

JUNE 7-27, 2026

2025-26 SEASON | SFOPERA.COM

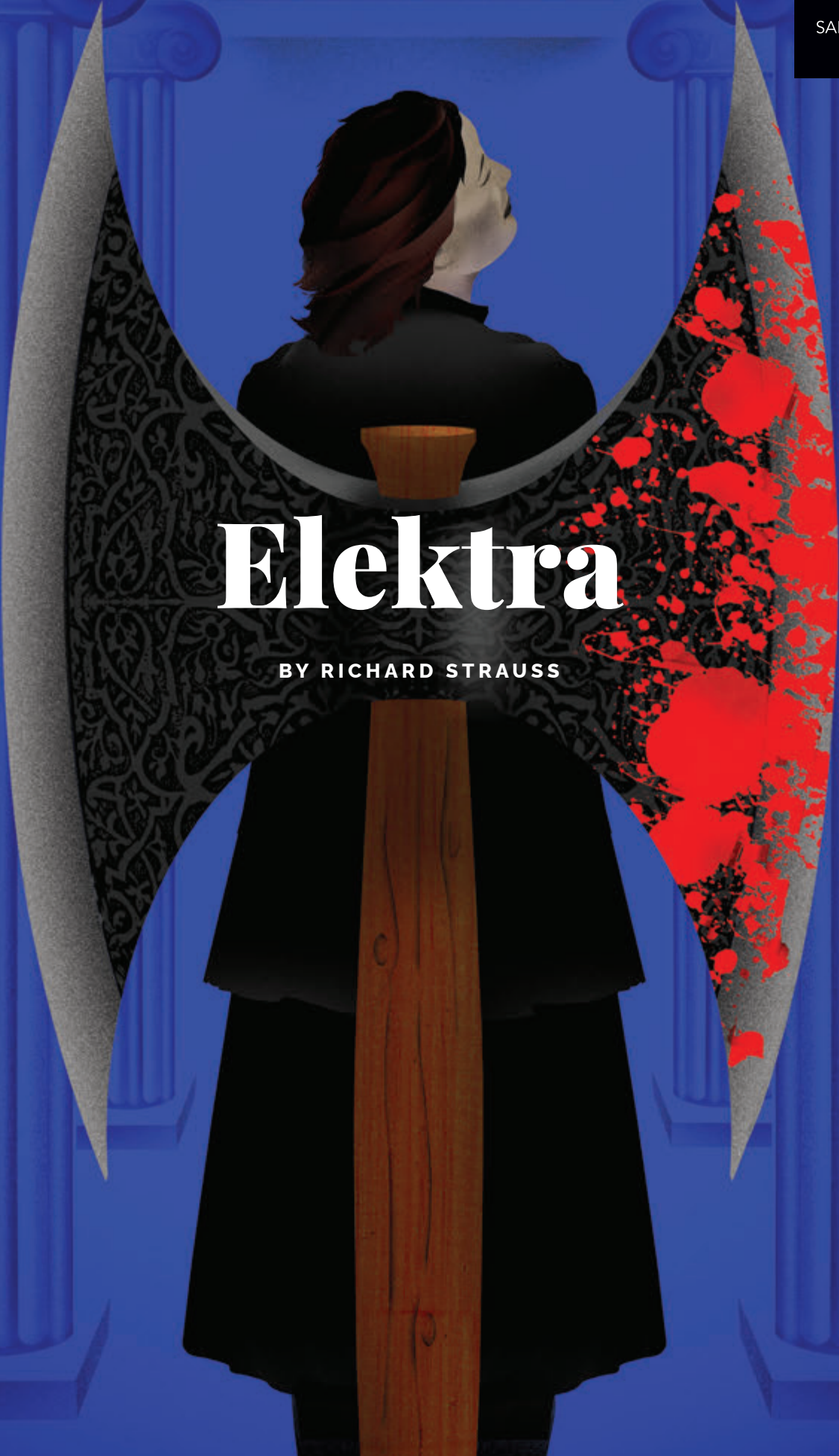

SAN FRANCISCO
OPERA



Elektra

BY RICHARD STRAUSS

encore





Cartier

Union Square - 199 Grant Avenue



SAN FRANCISCO
OPERA

Vol. 103, No. 7 • 2025–26 Season • Summer 2026

Jeffery S. McMillan, *Editor*

Susan L. Wells, *Design Consultant*

Katy Zolfaghari, *Creative Project Manager*

Jeanette Yu, *Editorial Consultant*

Cover illustration by Brian Stauffer

AT A GLANCE AND SYNOPSIS

Get *Elektra* details quickly on pages 5 and 34.

FEATURES

36

ELEKTRA TRIUMPHANT

BY LARRY ROTHE

With a musical opulence that outdid even Berlioz and Wagner, composer Richard Strauss created sheer stage magic in *Elektra*.

40

VOICES FROM THE PIT

BY JEFFERY S. MCMILLAN

San Francisco Opera Orchestra musicians discuss Strauss' *Elektra*.

50

TIMESTAMP

Whether it rains or shines, the show goes on with our *Bohème Out of the Box* Tour 2026.

52

THE FIGAROS AND ELEKTRAS OF SAN FRANCISCO

A look at some of the artists and their unforgettable portrayals in *The Barber of Seville* and *Elektra* at San Francisco Opera.

78

POSTLUDE:

SIX REFLECTIONS AT 10 YEARS

BY MATTHEW SHILVOCK

DEPARTMENTS

- 8 Welcome Message from the Board
- 10 San Francisco Opera Association
- 12 Your Guide to San Francisco Opera
- 14 San Francisco Opera Donors
- 44 Artist Profiles
- 54 Crossword Puzzle
- 56 Opera News
- 59 Adler Fellows

- 64 Administration
- 66 Backstage Personnel
- 68 Artist Roster and Chorus
- 69 Orchestra, Dancers, and Supernumeraries
- 74 San Francisco Opera Guild
- 76 Merola Opera Program

encore



Scan the code to access
Encore+ programs.

- PAUL HEPPNER
President & Publisher
- BRIANNA HANSEN
Vice President of Sales
- SHAUN SWICK
Brand & Creative Manager
- CIARA CAYA
Marketing & Communications Manager
- GENAY GENEREUX
Accounting & Office Manager
- CALEB AGEE
Design & Publications Manager
- LIZELLE DIN
Production Designer
- MARILYN KALLINS
Bay Area Representative
- LYLE LAVER
Regional Sales Representative

Encore Media Group

1631 15th Ave W, Suite 219
Seattle, WA 98119-2796
206.443.0445
info@encoremediagroup.com
encoremediagroup.com

**Encore—Connecting Arts, Culture
and Community.**

The Barber of Seville

MUSIC BY **GIOACHINO ROSSINI** • LIBRETTO BY **CESARE STERBINI**

Structure: 2 acts, with one intermission

Running time: 3 hours, 10 mins

Language: Sung in Italian with English supertitles

Key Characters:

- *Figaro*, Seville's barber and resident jack-of-all-trades
- *Count Almaviva*, a nobleman in love with Rosina
- *Rosina*, the charming ward of Doctor Bartolo
- *Doctor Bartolo*, a curmudgeonly physician who plans to marry Rosina

The Barber of Seville (*Il Barbiere di Siviglia*) follows the charismatic barber, Figaro, as he helps a pair of young lovers—the Count (disguised as Lindoro) and Rosina—to outwit Rosina's overbearing guardian and be together. Comedy generally proves less durable than tragedy (what is funny to one

generation can become dated or even offensive over time), but Rossini created a timeless work that is as relatable and funny today as when it was introduced in 1816. His inimitable talent for melody was firing on all cylinders when he composed the opera in just 13 days, resulting in such hit tunes as Figaro's famous aria "Largo al factotum," Rosina's "Una voce poco fa," the Count's *pièce de résistance* "Cessa di più resistere," and the comedic trio "Zitti, zitti, piano, piano"—any one of which audiences might be heard whistling as they leave the theater.

Listen for:

The style of music sung by each character in the opera reveals much about who they are and what they desire. In her entrance aria, "Una voce poco fa," Rosina's firework *coloratura* (many notes sung on a single syllable) shows her passionate nature and love for Lindoro. Bartolo, on the other hand, often sings with rapid-fire patter (one note per syllable) betraying his arrogance.

Elektra

MUSIC BY **RICHARD STRAUSS** • LIBRETTO BY **HUGO VON HOFMANNSTHAL**

Structure: 1 act, no intermission

Running time: 1 hour, 45 minutes

Language: Sung in German with English supertitles

Key Characters:

- *Elektra*, daughter of Agamemnon, who is consumed with avenging his death
- *Chrysothemis*, Elektra's sister
- *Klytemnestra*, Elektra's mother, responsible for Agamemnon's murder
- *Orest*, Elektra's brother who is thought to be dead

The ancient Greek tragedy *Electra* presents a heinous act—the murder of King Agamemnon by his wife and her lover Aegisth—as a crime against family, community, and the gods. Informed by contemporary studies of the human unconscious, Strauss and Hofmannsthal's 1909 opera reimagines the story through the lens of psychological trauma and the title heroine's obsession with vengeance. Strauss' score employs pounding rhythms,

dissonance, and overwhelming sound to convey Elektra's frayed sanity and the building tension of impending violence.

Director Keith Warner said, "On one hand, *Elektra* is really an amazingly complex, deep piece, and on the other it is an almost horror movie kind of thriller. We have decided to set the piece in a modern museum where a girl is going through and reading about Sophocles' Electra and Carl Jung's Electra complex. The artifacts and information trigger a series of memories in her, and we go back into her story. She must confront the truth by confronting the terrible events that started this whole chain reaction of murder and mayhem."

Did you know?

With nearly 100 instrumental parts, *Elektra* features one of the largest orchestrations of any work in the operatic repertoire. When San Francisco Opera first presented the opera in 1938, the orchestra pit of the still-new Opera House (opened in 1932) was expanded under the stage to accommodate all of the musicians. That space is today called the "Torpedo Room" for its shape and how it resembles the inside of a submarine.

A man with wavy brown hair and a light beard is the central figure. He is wearing a dark blue blazer over a dark green button-down shirt. He is standing on a rooftop, with his hands clasped in front of him. On his left wrist, he wears a watch with a blue dial and a dark strap. A ring is visible on his left hand. The background shows a city skyline at sunset, with buildings silhouetted against a sky of orange and pink clouds.

BEGIN YOUR
OWN TRADITION



PATEK PHILIPPE
GENEVE

THE CUBITUS COLLECTION



YOU NEVER ACTUALLY OWN A PATEK PHILIPPE.
YOU MERELY TAKE CARE OF IT FOR THE NEXT GENERATION.

PATEK PHILIPPE BOUTIQUE

SAN FRANCISCO - UNION SQUARE
259 POST STREET - TEL. 415-598-2808
PATEK.COM

WELCOME FROM THE BOARD OF SAN FRANCISCO OPERA

Welcome to the summer season of San Francisco Opera! The last time this theatre was reverberating with opera was November with our world premiere of *The Monkey King* and our new production of *Parsifal*. It is exciting to propel from that energy into the summer and beyond. The company is experiencing thrilling trends: subscriptions are increasing, audiences are getting younger and returning more frequently, and we are seeing major new philanthropic donor relationships. Since the gold rush, this community has been passionate about opera, and that continues unabated!

Our summer season showcases two great operas: Rossini's *The Barber of Seville* and Richard Strauss' *Elektra*. *The Barber of Seville* marks the first time this deliciously crafted comedy has been on our stage since 2015, although we did have our ground-breaking drive-in version in 2021. *Barber* returns with two spectacular casts under the baton of Benjamin Manis who was with us last season for *Carmen*, and in Emilio Sagi's production that evokes the sultry energy of Seville, replete with flamenco.

From heartfelt comedy we head into the intensity of *Elektra*. Eun Sun Kim leads her first Strauss opera with the company and what a Strauss work it is! Its orchestra of nearly a hundred players is the largest ensemble of any standard repertory piece, and the impact of that is a work of such visceral intensity that you'll feel right in the vortex of the blood-lust world of vengeance of the House of Atreus. Keith Warner's acclaimed production is a "Night at the Museum" interpretation, and we're excited to have it back on our stage.

And then, on June 26 the *Pride Concert* returns in a celebration of the LGBTQIA+ community, emceed by the incomparable Sapphira Cristal once again, and featuring a fabulous trio of soloists.

Thank you for being a part of this exciting summer of opera, and a part of the San Francisco Opera Family. Great things are happening in this theatre and we're so grateful for all you do to make extraordinary art possible in this community.

With warmest wishes,



Barbara A. Wolfe
Chair of the Board
San Francisco Opera Association

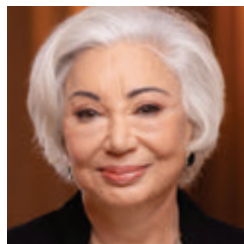

Jack Calhoun
President
San Francisco Opera Association



Fueling eye innovation for over 50 years



Scan to donate

Help us power what's next.

Your support empowers UCSF Ophthalmology and the Francis I. Proctor Foundation to advance cutting-edge vision research, early detection, and sight-restoring treatments for devastating eye diseases like glaucoma and macular degeneration.

Donate: allmaysee.org/opera | 415.476.4016 | allmaysee@ucsf.edu
Or scan QR code to give.



All May See Foundation is a 501(c)(3) public charity that provides fundraising support for UCSF Ophthalmology and Francis I. Proctor Foundation for Research in Ophthalmology. All May See is a trademark of All May See Foundation.
©2026 All May See Foundation. All rights reserved.

San Francisco Opera at Your Fingertips

DOWNLOAD OUR APP FOR DIGITAL TICKETING AND PERFORMANCE INFORMATION

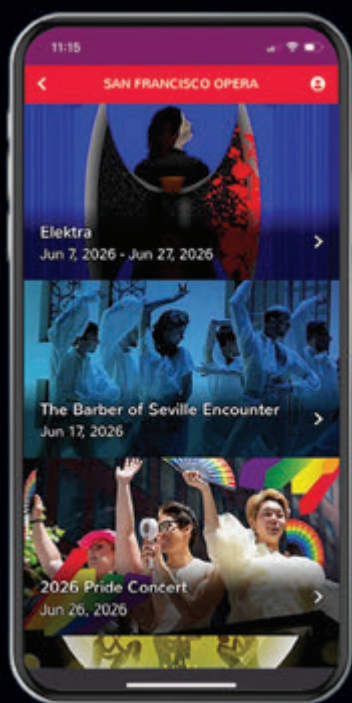

LOOKING FOR MORE STORIES BEHIND THE CURTAIN? FOLLOW US



@SFOPERA

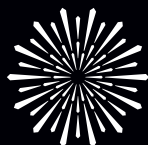

SAN FRANCISCO OPERA

San Francisco Opera Association

OFFICERS OF THE BOARD

Barbara A. Wolfe, *Chair*
Keith B. Geeslin, *Vice Chair*

Franklin "Pitch" Johnson, Jr., *Chair Emeritus*
John A. Gunn, *Chair Emeritus*

OFFICERS OF THE ASSOCIATION

Jack Calhoun, *President*
Matthew Shilvock,
General Director & Chief Executive Officer

George H. Hume, *Treasurer*
Karen J. Kubin, *Secretary*
Michael Simpson, *Chief Financial Officer*

BOARD OF DIRECTORS

Susan Anderson-Norby
Mark Barrenechea
Claire Wrenn Bobrow
Romana Bracco
Jack Calhoun♦
Anne Casscells
Naniette Coleman
Dr. William M. Coughran Jr.
Valerie Crane Dorfman♦
James Cross±,
Merola Opera Program President
Arif Damji♦
Jayne C. Davis
Jerome Dodson♦
Carol Pucci Doll♦
Robert A. Ellis§
Lisa Erdberg
Christian Erdman
Peter Fenton
Sarah Fenton
Anna Fieler
Margarita Gandia
Keith B. Geeslin♦
Susan Graham Johnston♦
Louise Gund♦
John A. Gunn♦

Omar Guo±, *BRAVO! President*
Gretchen Wolfe Hansen
John Hendrickson
Doreen Woo Ho
Charles Edward Hudson III
Sylvia Hughes
George H. Hume♦
Franklin "Pitch" Johnson, Jr.♦
Timothy F. Kahn♦
Lawrence A. Kern
Mark R. Kroll
Karen J. Kubin♦
Courtney Labe±,
Guild Board President
Sylvia R. Lindsey
Mrs. Cynthia Snorf Livermore
Hon. Richard C. Livermore
Susan Marineau§
Mario Marte
J. Patterson McBaine
Patrick McCabe
Helen Meyer
Karl O. Mills♦
Justin Moore
Maryam Muduroglu
Nancy Mueller
Janet Napolitano

Ben Nelson
J. Boyce Nute
Bernard Osher♦
Jason Phillips
Anne Brandeis Popkin
Isabel Rhee
Richard J. Rigg, Ph.D.
C.P. Russell
Bill Russell-Shapiro♦
Jack Schafer
Matthew Shilvock♦
Ruth A. Short
Mrs. Dianne Marie Taube♦
Soo Venkatesan
Ms. Barbara Moller Ward
Mrs. Diane B. Wilsey♦
Barbara A. Wolfe♦
Melinda Yee Franklin
S. Shariq Yosufzai♦

♦ *Executive Committee Member*
± *Ex Officio*
§ *deceased*

CHAIR'S COUNCIL

Franklin P. Johnson, Jr.
Bernard Osher

PRESIDENTS

1923 Timothy Healy
1924-31 Robert I. Bentley
1932-36 Wallace M. Alexander
1937-44 Robert Watt Miller
1945-51 Kenneth Monteagle
1952-68 Robert Watt Miller
1969-70 Prentis Cobb Hale
1971-73 William H. Orrick, Jr.
1974-84 Walter M. Baird

1985-90 Tully M. Friedman
1990-93 Thomas Tilton
1993-95 David M. Chamberlain
1995-2002 William W. Godward
2002-06 Karl Mills
2006-13 George H. Hume
2013-23 Keith B. Geeslin
2023- Jack Calhoun

CHAIRS OF THE BOARD

1969 Robert Watt Miller
1971-82 R. Gwin Follis
1983-84 Richard K. Miller
1985-99 Reid W. Dennis

1999-2008 Franklin P. Johnson, Jr.
2008-2024 John A. Gunn
2024- Barbara A. Wolfe

SAN FRANCISCO OPERA GENERAL DIRECTORS

Gaetano Merola, *Founder and General Director, 1923-1953*
Kurt Herbert Adler, *Artistic Director, 1953-1957; General Director, 1957-1981; General Director Emeritus, 1982-1988*
Terence A. McEwen, *General Director, 1982-1988; General Director Emeritus, 1988-1998*
Lotfi Mansouri, *General Director, 1988-2001*
Pamela Rosenberg, *General Director, 2001-2006*
David Gockley, *General Director, 2006-2016; General Director Emeritus, 2016-*
Matthew Shilvock, *General Director, 2016-*

A WORLD PREMIERE MUSICAL

THE LUNCHBOX

BOOK AND CO-LYRICS BY RITESH BATRA
MUSIC AND CO-LYRICS BY THE LAZOURS
DIRECTED BY RACHEL CHAVKIN
CHOREOGRAPHY BY RESHMA GAJJAR
MUSIC SUPERVISION BY NATHAN KOCI

A mistaken food delivery in Mumbai sparks an exchange of notes that blossoms into a relationship that might save two lonely souls in this adaptation of the acclaimed film.



MAY 17–JUN 28

COMING IN JANUARY 2027

THE INTERESTINGS

BASED ON THE NOVEL BY MEG WOLITZER
BOOK BY MEG WOLITZER & SARAH RUHL
MUSIC AND LYRICS BY SARA BAREILLES
DIRECTED BY MICHAEL ARDEN
MUSIC SUPERVISION BY NADIA DIGIALLONARDO

A brand-new musical from a visionary creative team, based on the New York Times best-selling novel. Tickets available as part of a subscription beginning April 15, with packages starting as low as \$119 for all seven shows in the season!



SARA BAREILLES



Tickets at
berkeleyrep.org

SEASON PRESENTING SPONSOR



SEASON SPONSOR

I X OAK

Your Guide to San Francisco Opera at the War Memorial Opera House

WELCOME! WE'RE SO PLEASED YOU'RE HERE.

CONNECT TO SAN FRANCISCO OPERA after the performance! Follow us on Instagram, Facebook, YouTube, and TikTok @sfopera for your insider's look!



COAT CHECK

Check your coat at the north and south ends of the Main Lobby. For the safety and comfort of our audience, please check large bags at coat check.

DINING

Discover unique opera-inspired menus and special dining experiences at [sfopera.com/dine](https://www.sfopera.com/dine) before your next performance. From light bites to elegant meals, the Opera House offers options for every taste.

CAFÉS: Enjoy a variety of sandwiches, snacks, and refreshments.

Café Express • Lower Level, Open two hours before curtain*

Dress Circle Lounge • Level 3, South,

Open one hour before curtain

RESTAURANTS: Dine pre-show or reserve a table for intermission.

Prelude at The Opera House • Lower Level: Enjoy a seasonal buffet (including brunch) and elevated à la carte dishes.

North Box Restaurant and Bar • North Mezzanine Level

Savor California cuisine with global influences, overlooking the magnificent main lobby.

Restaurants open two hours prior to performances.*

Reservations are strongly recommended.

Reserve a table online at [sfopera.com/dine](https://www.sfopera.com/dine),

through **OpenTable**, by email at

operahousepreorder@ggcatering.com,

or by phone at **(415) 861-8150**.

*Check [sfopera.com/dine](https://www.sfopera.com/dine) to confirm opening times for your performance date.

PRE-ORDER!

Avoid lines during intermission by pre-ordering beverages and snacks with a food and beverage server upon your arrival at any point of service.

FIRST AID STATION

Our First Aid Station is located on the South Lower Level. In case of emergency, please ask the nearest usher to assist you.

**ALL ARE WELCOME.
HELP US MAKE SURE EVERYONE
HAS A WONDERFUL EXPERIENCE!**

- Turn off all electronic devices during the performance, including digital watches and cell phones. We ask this out of respect for the artists and everyone in the theater enjoying a live, in-the-moment experience.
- Take photos before or after the performance, during intermission, and during the bows. Leave cameras and recording devices off during performances.
- Enjoy food and drinks purchased onsite pre-show and during intermission, before entering the theater. You may bring purchased drinks into the theater, but please be mindful of your fellow patrons.
- As a courtesy to those who may have fragrance allergies, please avoid wearing perfume or cologne.
- Get to know and enjoy this wonderful community of opera lovers. Say hello to one another pre-show, at intermission, or leaving the theater.

The Opera reserves the right to remove any patron creating a disturbance.

ACCESSIBILITY

San Francisco Opera is committed to providing easy access for all of our patrons. If you need assistance for a future performance, please contact the Opera Box Office prior to your visit so that we can ensure your comfort.

FOR PATRONS USING WHEELCHAIRS: San Francisco Opera offers wheelchair-accessible seats at a range of prices. All entrances at the War Memorial Opera House are wheelchair accessible. Wheelchair-accessible stalls in restrooms can be found on all floors (except the Main Lobby and 5th floor Balcony levels). Accessible drinking fountains are located on all floors except the Balcony Level. We are unable to provide patrons a wheelchair or personal assistance. If you arrive with a caregiver, they will be granted unseated entry to assist you and invited to wait in the lobby until the performance concludes.

LARGE-PRINT CAST SHEETS AND SYNOPSES

Visit the North Lobby coat check for large-print versions.

LISTENING DEVICES

Assistive listening devices are available at the North Lobby coat check. ID deposit required.

LIVE TITLES: TEXT-TO-VOICE SUPERTITLES

Headsets that provide a spoken version of the supertitles are available at the North Lobby coat check.

OPERA GLASSES

See the action up close and rent a pair of opera glasses for \$5 at the North Lobby coat check. ID deposit is requested. Credit card only.

LOST AND FOUND

Items may be turned in or claimed at the North coat check during the performance. All unclaimed items are delivered to the War Memorial Performing Arts Center at 401 Van Ness Ave., Room 110, (415) 621-6600 (8 a.m.–5 p.m., Monday–Friday).

RESTROOMS

Restrooms are located on all levels of the Opera House except on the Orchestra Level (Main Lobby).

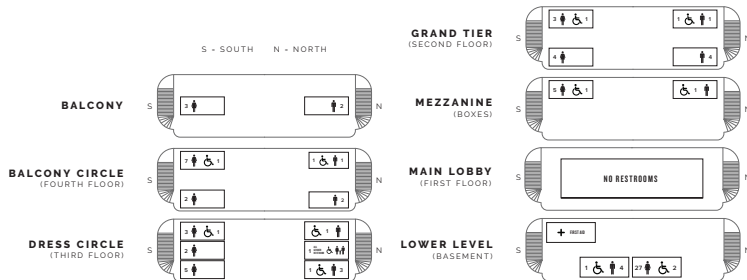

IMPROVING YOUR SAFETY

Meet Your Civic Center Ambassadors!

As you leave the theater, be on the lookout for friendly community ambassadors in orange vests or coats on the front steps of the War Memorial Opera House. These ambassadors are there to assist you.



WALKING GROUPS

Civic Center Ambassadors lead walking groups to BART and the Civic Center & UC Law SF garages after evening performances. They will be holding signs on the Opera House steps facing Van Ness once the performance concludes.

RIDESHARE

Rideshare services pick-up and drop-off at the white loading zone at 301 Van Ness Avenue (located in front of the Opera House).

TAXI SERVICE

Patrons desiring a taxi after a performance should come to the Grove Street Taxi Ramp located on the south side of the Opera House. Taxis cannot be guaranteed as service is based on availability of licensed taxis. Please note the Taxi Ramp is not staffed.

SAN FRANCISCO WAR MEMORIAL AND PERFORMING ARTS CENTER WAR MEMORIAL OPERA HOUSE

Owned and operated by the City and County of San Francisco through the Board of Trustees of the War Memorial of San Francisco

The Honorable Daniel L. Lurie, Mayor

TRUSTEES

- Diane B. Wilsey, *President*
- Thomas E. Horn, *Vice-President*
- Stanley Ray Gatti
- Judge Quentin L. Kopp (Ret.)
- Lyna Lam
- Farah Makras
- Maryam Muduroglu
- Joyce Newstat
- Paul F. Pelosi
- Lieutenant General Michael A. Rocco, USMC (Ret.)
- Brenda Wright

Kate Sofis, *Managing Director*
 Rob Levin, *Assistant Managing Director*
 Elizabeth Murray, *Managing Director Emerita*

SAN FRANCISCO WAR MEMORIAL AND PERFORMING ARTS CENTER WAR MEMORIAL OPERA HOUSE EXIT DIAGRAM

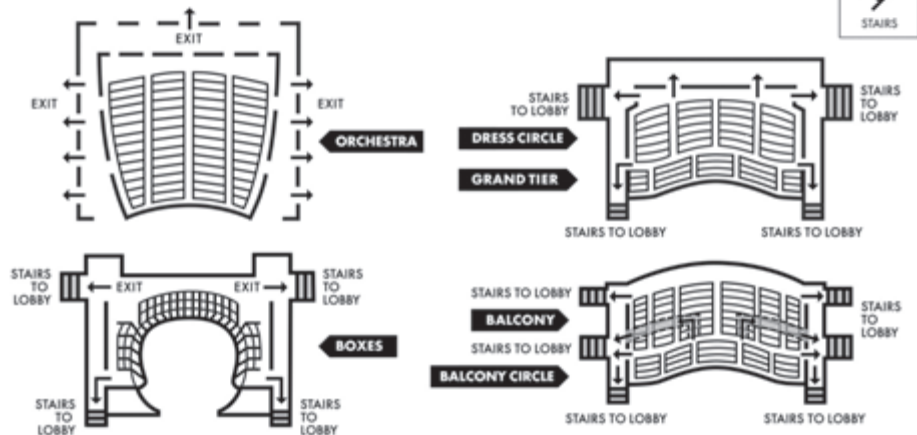

PATRONS, ATTENTION PLEASE! FIRE NOTICE: Please note the nearest exit. In an emergency, follow any lighted exit sign to the street. **WALK**, do not run, to the nearest exit. Disabled patrons, proceed to nearest elevator lobby and await assistance.

The San Francisco War Memorial acknowledges that we are on the unceded ancestral homeland of the Ramaytush Ohlone who are the original inhabitants of the San Francisco Peninsula. As guests, we recognize that we benefit from living and working on their traditional homeland. We wish to pay our respects by acknowledging the ancestors, elders, and relatives of the Ramaytush Community and by affirming their sovereign rights as First Peoples.

Jensen & Lori Huang



KRISTEN LOKEN

At a special *Monkey King* event hosted by Jensen and Lori Huang in the Green Room at the War Memorial Veterans Building, the Huangs announced a multi-year commitment of \$5 million a year to San Francisco Opera to support its artistic work and the San Francisco artist community. This year their gift will help underwrite the Opera’s acclaimed production of composer Huang Ruo and librettist David Henry Hwang’s *The Monkey King*. In subsequent seasons, the gift will support the creative vitality of the Company including mainstage operas, young artist training, community programming such as the *Bohème Out of the Box* series, and digital media initiatives, allowing San Francisco Opera to build on record ticket sales, new audiences, and an exciting creative momentum.

With this extraordinary commitment, the Huangs join the Opera’s Company Sponsors, a group of 18 households who provide seven-figure support for the Company through both annual gifts and through draws on their endowment funds. Jensen Huang, founder and CEO of NVIDIA, said: “San Francisco is home to innovation and

imagination. We are delighted to partner with and support the San Francisco Opera—one of the city’s greatest anchors of culture and the arts.”

Matthew Shilvock, General Director of San Francisco Opera remarked: “I am profoundly grateful to Jensen and Lori Huang and their family for this breathtaking commitment to San Francisco Opera. At this exciting moment when San Francisco is reverberating with the extraordinary possibilities of tech innovation, this gift shows what is possible when the technology and arts sectors join together to propel forward creativity. This is a great affirmation of the cultural vitality of the Bay Area, and I am overjoyed to be taking the creativity of the Company forward with Jensen and Lori’s heartfelt partnership.”

As Co-Chairs of *The Monkey King* Honorary Committee (a group of leaders from the business, nonprofit, tech, and cultural sectors formed to serve as ambassadors for this major new work), the Huangs have been an instrumental part of one of the most successful artistic undertakings in the Company’s recent history.

Marieke & Jeff Rothschild



NOAH BERGER

“**T**he central theme of our philanthropy has been to have a positive impact on the lives of others who have not had the opportunities and good fortune we have enjoyed,” note Marieke and Jeff Rothschild. As new champions of San Francisco Opera, they are doing precisely that.

“Marieke and I were raised with the expectation that one should participate in philanthropy, and we feel very fortunate to be able to engage at the scale, scope, and impact that our success has enabled,” remarks Jeff. “We are attracted to projects that have the potential for meaningful and enduring social impact.”

The Rothschilds’ philanthropic investments span health care, education, economic development, and land preservation. They are equally passionate about art. “Great art is something that you need to have a good life,” reflects Marieke. “You could live without beauty, but why would you?”

Live performance is especially close to their hearts. “We come together, taking time out of our busy lives, for

this shared experience,” Marieke explains. “The lights go down, there is a hush. Talented people work in harmony to create something extraordinary for us. By the end, we are all changed. Live music is life affirming.”

The Rothschilds’ commitment to San Francisco Opera comes at a critical moment of inflection for the Company. “Marieke and Jeff are propelling forward the Opera, allowing us to remain bold and courageous in our programming, our innovations, and our community engagement,” observes General Director Matthew Shilvock. “Their philanthropy is a wonderful exemplar of a soaring vision that uplifts the Bay Area. I am profoundly grateful for the trust they are placing in us to produce art that showcases the creative vitality of San Francisco on the global stage.”

“San Francisco Opera is at an interesting crossroads,” Marieke concludes. “I like that they are willing to take chances, to think outside of the box. To adapt this old art form to the modern world requires new audiences and new directions, and we find those here.”

John A. & Cynthia Fry Gunn



TERRENCE MCCARTHY

San Francisco Opera shines as a beacon of innovation, both on and off the stage, driven by the visionary leadership of John and Cynthia Gunn. Their unwavering dedication to creative and cultural initiatives ensures that San Francisco Opera remains one of the world's premier stages. Their philanthropic leadership to the Opera includes a historic contribution in 2008, believed at that time to be the most significant gift ever made by individuals to an American opera company.

A Bay Area native, John's love for opera began in high school through his friendship with Ronald Adler, son of former General Director of San Francisco Opera Kurt Herbert Adler. John would attend dress rehearsals with Ronald, sitting in the General Director's box. After graduating from Stanford, John began a distinguished career at investment company, Dodge & Cox. There, his belief in long-term investing, empowering management style, and down-to-earth sensibility became benchmarks in the field. John joined the Opera Board in 2002, becoming Chair in 2008, a position he held for sixteen years, during which he made an extraordinary impact on the Company's creative vitality and organizational

stability. In 2024, he assumed the role of Chair Emeritus.

Cynthia Gunn, also an alum of Stanford, began her career as editor and director of the highly regarded *Portable Stanford* series, in which she edited nearly thirty volumes by some of the university's most brilliant minds. Cynthia's philanthropic leadership in the Bay Area includes serving as a Trustee of the Fine Arts Museums of San Francisco, as well as a number of other boards spanning philanthropy, health, education, and the arts.

John and Cynthia's dedication to the Opera reflects their shared belief that a great city deserves a world-class opera company that leads the art form and takes bold risks to advance society. Their philanthropic leadership has enabled some of the most significant artistic projects on the San Francisco stage for over two decades, ensuring vital investments in the Company's infrastructure, including the automation and rigging system, as well as the Opera's media suite.

San Francisco Opera is privileged to have the leadership of John and Cynthia, a partnership that began with a high school visit to dress rehearsals and that has blossomed into one of the most defining philanthropic partnerships in American cultural history.

Jan Shrem & Maria Manetti Shrem

Production Sponsor, *The Barber of Seville*



Jan and Maria each cultivated a love of opera from a young age, although they grew up half a world apart. After a distinguished career in publishing in Japan and Europe, Jan Shrem founded Clos Pegase Winery in California's Napa Valley, where he assembled an extraordinary collection of modern and contemporary art. Maria Manetti Shrem achieved international success with her fashion-based entrepreneurial ventures, introducing Gucci and Fendi to major department and specialty stores across the United States. In joyous partnership, the Manetti Shrems have devoted their shared passion and focus to philanthropic causes that advance education, the performing and visual arts, and medical research and care.

Although their lives led them around the globe, their individual passions ultimately brought them to San Francisco Opera—and to each other. As Company Sponsors for more than a decade, Jan and Maria have established four generous funds:

- The Conductors Fund, which helps ensure the continued appearances of distinguished conductors on the podium.
- The Great Interpreters of Italian Opera Fund, which brings today's most compelling artists in the Italian repertoire to San Francisco Opera.
- The Emerging Stars Fund, which supports the

Company in showcasing exciting, rising young artists throughout the season.

- The Luminaries Concert Fund, which enables San Francisco Opera to present legendary artists for special events and performances.

In December 2022, Maria received The Spirit of the Opera award for her devotion to San Francisco Opera, her exceptional commitment to advancing the Company's success, and her sustained support of the art form. She is the 2023 UC Davis Medal recipient, honored for her profound arts legacy and her passion for fostering exploration and education. In April 2024, Maria made history by donating eight endowments to create an Arts District at the UC Davis College of Letters and Science—the most significant gift in the college's history—ensuring that the arts and humanities are protected in perpetuity and benefiting more than 30,000 students each year, along with top faculty, emerging talents, and world-renowned artists. She is also the 2025 recipient of San Francisco Opera Guild's Crescendo Award.

Her visionary leadership continues to shape the cultural landscape and enrich lives across the globe. Jan Shrem, revered for his generosity and vision, passed away in September 2024 at the age of 94. He is remembered for his philanthropic spirit, and Maria carries the torch forward into San Francisco Opera's future.

Anne Popkin



“Opera reminds us of our shared humanity,” remarks Anne Popkin. “Through love, heartbreak, conflict, and forgiveness, opera reflects the entire emotional spectrum of life. And one gets to share that experience with the others in the audience.”

Anne’s philanthropy centers on education, the arts, medicine, and the environment. On moving to the Bay Area in 2011, she quickly became involved with San Francisco Opera. In 2014, she joined the Opera’s Board, and in 2016 she made a significant gift to the Opera’s Endowment to create programs focused on expanding new audiences. Named for her father, who first introduced her to opera, the Jordan Joseph Popkin Opera Outreach Fund is dedicated to her mission.

“The Fund reflects two priorities,” Anne notes. “It enables people from all walks of life to know and fall in love with opera. And it enables the Opera to create annual and longer-term programs to address audience expansion using income the gift generates every year.”

Anne’s inspired leadership is expanding San Francisco Opera’s goal to develop new audiences and augment future programming. She is clear about her purpose. “Opera is for everyone. Here, we create exceptional art,” she reflects. “This is our guiding star. But we also have another mission: to bring the experience of opera to the broader Bay Area and its residents, to people who may not otherwise find themselves at the Opera. Donating to our Endowment is one way for me to further that mission.”

Donor Spotlight



DREW ALTIZER PHOTOGRAPHY

Jerome & Thao Dodson (Production Sponsor, *The Barber of Seville*)

“A fiery horse with the speed of light, a cloud of dust, and a hearty, ‘Hi-Yo, Silver!’” Those words, accompanied by the galloping excitement of Rossini’s *William Tell* Overture, transfixed a young Jerry Dodson as he listened to *The Lone Ranger* on the family radio in Oak Park, Illinois. Just as Bugs Bunny’s *Rabbit of Seville* had done for many, a lighthearted entertainment sparked a future operatic devotion.

That little boy grew up to attend Berkeley in the ‘60s, serve with the American Embassy in Vietnam where he and Thao met, and attend Harvard Business School. Eventually, the couple married, settled in the Bay Area, and raised a family. In the 1980s, Jerry was a pioneer in the field of socially responsible investing with little interest in opera. But in 1992, when San Francisco Opera decided to celebrate Rossini’s bicentennial with the rarely performed *Guillaume Tell* (*William Tell*), Thao, already an opera lover, suggested to Jerry that they go.

William Tell was praised for its striking Mansouri production, and the Dodsons began attending regularly. They became season ticket holders in 1999 and supporters, “in a small way,” as Jerry puts it. A friendship with David Gockley, which endures to this day, led to a larger role as Company Sponsors. “I so admired what he did for the opera, but it was not very good for my pocketbook,” Jerry laughs. Jerry also lends his financial expertise to the audit committee.

In 2016, Dodson considered the import of Gockley’s departure. He met with Matthew Shilvock and joined the Board that year. “We hit it off right away!” Jerry says. He felt a similar affinity with Keith Geeslin, then president of the San Francisco Opera Association. Eager to continue support, the Dodsons see this as a perfect time to revitalize and energize the Company within the San Francisco community. The initial fire ignited by *William Tell* continues to burn brightly.



DREW ALTIZER PHOTOGRAPHY

Bernard & Barbro Osher (Production Sponsor, *Elektra*)

A native of Maine, Bernard Osher became involved with San Francisco Opera as a subscriber over 50 years ago, shortly after moving here from New York. He and his wife, Barbro, a native of Sweden, have supported every aspect of the Company’s work, from artist appearances to production facilities to audience building programs. Established in 1977, The Bernard Osher Foundation has funded virtually every major arts organization in the area, including youth programs. Higher education initiatives include scholarships for community college students in California and Maine and for baccalaureate students at universities in every state and the District of Columbia; Osher Lifelong Learning Institutes, serving adults on 125 campuses nationwide; and Osher Centers for Integrative Health at 10 of the nation’s leading medical schools and at the Karolinska Institute in Stockholm,

Sweden. Bernard is a longstanding member of the Opera’s Board of Directors, serving on the Chairman’s Council. Barbro is Honorary Consul General of Sweden for California and serves as Chairman of the Board of the Osher Foundation. Together they recently established the Osher Audience of the Future Fund, which gives San Francisco Opera an incredible resource to connect art and audiences together in new ways, ensuring that the Osher Theatre (the War Memorial auditorium) remains a vibrant, energized, and full-to-the-rafters building in which to experience transformational opera.



Dr. William & Mrs. Bridget Coughran Jr. (Production Sponsor, *Elektra*)

Dr. William and Mrs. Bridget Coughran Jr. have been supporters of San Francisco Opera for a number of years, following their time in the New York metro area where they attended performances at the Metropolitan Opera. William has dedicated decades to the technology industry and, for the Opera, he serves on the board and held the position of treasurer during the challenging COVID period. They share a particular passion for Germanic composers such as Mozart and Wagner, believing that the profound emotion conveyed by opera offers a vital connection to our individual humanity.

Joining the Chorus of Support

Opera is built on partnership! Behind every performance is a community of supporters who make it possible, each with their own reason for stepping forward. Here, you'll meet members of our donor family who have recently deepened their commitment to San Francisco Opera. Their journeys are personal, but together they reflect a shared belief that opera matters, now and for the future. Their generosity ensures that this extraordinary art form continues to inspire, connect, and thrive.



Bill Bennington: “To electively pursue excellence in an extremely complicated art form is a ridiculous challenge. But the end result is extraordinary. At the Opera House, I experience something greater than myself, even as opera, for all of its ‘bigness,’ mostly focuses on things we all understand: love, joy, death.

“Whether it be in art or sports or any human endeavor, if someone does something extremely well, I appreciate it. Doing something well is its own reward, it speaks to our soul.

“I grew up with a lot of music in the house. I play the piano, and my daughters are deeply involved with music. I’ve enjoyed live performances for years, and now I want to pay it forward.

“Matthew Shilvock said to me recently, ‘We are bringing opera of transcendent impact to life.’ to which I replied, ‘Yes, we are.’ It is a pleasure for me to support San Francisco Opera, knowing that my gift will help us to enjoy this remarkable art form today and well into the future.”



Adnan & Sharmeen Iqbal are San Francisco Bay Area natives who are new to opera and the Company. They first explored San Francisco Opera when their daughter developed an interest in singing and theater. “She has blossomed on stage, landing lead roles and finding her voice,” says Sharmeen. “We appreciate San Francisco Opera’s efforts to serve young people and diverse communities, especially those unfamiliar with opera.”

“We’re fortunate to support many impactful projects,” Adnan adds. “But art is as important as anything. At a time when the world pushes us to focus on differences, art reminds us how much we share.”

Sharmeen agrees: “Everyone understands pain, love and joy—emotions that transcend culture and background. Art creates lasting community and understanding.”

Looking ahead, Adnan reflects, “This is a meet-the-moment opportunity. We see it in our daughters and their peers, who seek calm and grounding in a world competing for their attention. The stream of bite-sized content rarely fosters stillness. San Francisco Opera offers something profoundly different: a place to pause, reflect and be present.”



Nick Munson and Danny Walinsky: Nick’s connection connection to San Francisco Opera began in high school as an enthralled audience member, sparking a lifelong dedication to the performing arts. Nick believes opera is the ultimate performance medium, a seamless blend of soaring vocals, music, and design that pulls at human emotion like no other.

Since moving to San Francisco, he has found a community within BRAVO! Club, where he now serves on the Executive Committee as Nominations Chair. Alongside his husband, Danny Walinsky, a software engineer and designer, they are proud to support the Company as members of Orpheus. Together, they believe the Opera is a cultural cornerstone where the community gathers to be moved, challenged, and inspired.

Outside the operahouse, Nick balances a career as an HR leader, yoga instructor, and time with his husband and their dog, Augustus, enjoying the vibrant community of San Francisco.

Join them in shaping what comes next! Make your gift today and become part of the story. sfopera.com/give

THE
SANTA FE
OPERA



2026 JULY 3
AUG 29

Lili Elbe

AMERICAN
PREMIERE

Tobias Picker / Aryeh Lev Stollman

August 1, 5, 14, 18, 27



Opening Nights Sponsor
855-674-5401
fourseasons.com/santafe

MADAMA
BUTTERFLY
Puccini

THE MAGIC
FLUTE
Mozart

EUGENE
ONEGIN
Tchaikovsky

RODELINDA
Handel

AMERICAN PREMIERE
LILI ELBE
Picker |
Stollman



Explore
Our
Season

santafeopera.org | 505-986-5900

Lili Elbe Illustration by Benedetto Cristofani

The San Francisco Opera Donor Family

The collective support of San Francisco Opera's generous donor family keeps globally recognized opera on the stage and brings community programs to many around the Bay Area. Each year, support from individuals and institutional funders accounts for over 80% of the revenue needed to create transformative opera.

Listed gifts were received between **August 1, 2024 through May 1, 2026**. We have made every effort to ensure the accuracy of our donor listings. If we have misspelled or omitted a name, please accept our apology and notify us at **(415) 565-3212** or **membership@sfoera.com** so that we may update our records accordingly.

LEADING

\$1,000-\$1,999

Ms. Muriel W. Adcock
 Ms. Lois Aldwin
 Dr. Daniel S. Alegria &
 Dr. Mary Page Hufty
 Mr. Ignacio M. Aliagas
 Marc & Susann Allen
 Claire & Greg⁵ Allison
 Vincent & Brigitta Ammann
 Dudley & Elaine Andersen
 Doug & Carol Anderson
 Norby Anderson,
in memory of Charles Lichtman
 Norby Anderson,
in memory of Dieter Bluhm
 Norby Anderson,
in memory of John Hughes, &
in honor of Sylvia Hughes
 Mr. Donald Andreini
 Mr. William H. Armstrong[^]
 Deborah & John Avakian[^]
 Ms. Mary Baiamonte
 Sarah Baim
 Dr. Barbara Baker
 Ms. Laima Baltusis
 Dr. Flora Banuett
 William M. Barnard, MD
 Laura & Noah Barr
 Michael F. Barrientos
 Mr. Jarrod Baumann[^]
 Elizabeth Bautista
 Joel & Jacqueline Bean
 Ivan Bekichev[^]
 James F. Bell
 Trish Benedict & Jerry Lindelef
 Joelle Benioff[^],
in honor of Romana D. Bracco
 John & Cheryl Benson
 Ms. Carol Benz[^]
 Patrick Bishop & Sophia Adamo
 Susan S. Blake & Joel Kaufmann
 Susan Blanco
 Alex & Elena Blanter
 Charles & Lenore Bleadon
 Mr. & Mrs. David Bogy
 Emily & Ethan Bold
 Anna Maria Bombardieri
 Leon W. Bonner, Jr.
 Patricia J. Boone
 Ken Borelli
 Ms. Moura Borisova
 Brenda & Roger Borovoy,
in honor of Ms. Christine Suppes
 Mrs. Melissa Boxer Zill & Mr. Tracy Zill
 Romana D. Bracco,
in memory of Susan Marineau
 Stephen Breitbart
 Abigail Brenner, M.D.
 Ms. Wendy Breuer &
 Mr. Charles Crane
 Dr. Emily Brewer,
in memory of Dr. Richard G. Brewer
 Melvin & Mary Britton
 Mr. Michael Broach
 Mr. & Mrs. Robert Brock

Scotty Brookie & Andrew Purchin,
in memory of Ms. Dorothy Brookie
 Gabe & Trish Brovedani
 Ms. Ann Brown[^]
 Edith Brown
 Ms. Kevis Brownson
 Mr. Brad Buckman
 Mr. Charles Bueche[^]
 Lisa Bury & John Taylor
 Richard Buth
 Mr. & Mrs. Oliver Caldwell[^]
 Charles & Khin Calhoun
 Dr. & Mrs. Donald R. Call
 Cathleen Cameron
 Dr. Anne-Maree Cantwell
 Frances & George Carlson
 Timothy Carlton
 Ann & John Carroll
 Marco Casalaina,
in honor of Loretta Casalaina
 Anne Casscells,
in honor of Matthew Shilvock
 Maria Castellucci Moore[^]
 Rick Castro
 Mr. Kelly Chang
 Ms. Faith Chao
 Tammy Chen
 Ms. Janet Chiang,
in honor of John De La Vorias
 William Chiles
 Mr. William C. Chiles
 Mrs. Fay Chong
 Mr. Paul Chranowski
 Mr. & Mrs. A. B. Ciabattoni
 Jerry & Linda⁵ Cimmert
 Alessandra CioCio & Kevin Einsweiler
 Ann D. Claesgens
 Mr. Ron Clyman &
 Ms. Françoise Mauray
 Mr. Robert R. Coffman
 Dr. Stephen N. Cohen
 Ms. Emily G. Cole
 Phillip Cole, MD,
in memory of Ursula Cole
 Mr. Matthew Coleman
 Matthew Coleman
 Katie Colendich[^]
 Mr. Stephen L. Collier &
 Mr. Frank A. Patt
 Marian E. Collins
 Louette Colombano
 Mary J. Combs
 Clyde Coombs
 Carol Gray Costigan,
in memory of Anne G. McWilliams
 Gary & Diana Cramer
 Mr. & Mrs. Frederick George Craw
 Ms. Constance Crawford
 Dr. & Mrs. J. Brooks Crawford
 Mr. Bradford Crowell
 Ms. Jean L. Dana
 Dandelion,
in honor of Pamela Rosenberg
 Jonathan & Cristina Davidson
 Ricardo & Lynnsey De Monet
 Lora Deahl
 Nancy Dean

Mrs. Ann Del Simone
 Mr. Peter DeMarais
 Ms. Vera DeMartini
 Ms. Antonia DeMatto
 Drs. Susan & Kevin Denny
 Mika Derynck
 Ms. Karel Detterman
 Amie Boswell-Kennett &
 Greg Kennett
 Marta Diaz
 Carol Dickson
 Michelle Dike[^]
 Stanley J. Dirks
 Dave & Helen Dix
 Carol & Dixon Doll,
in memory of Susan Marineau
 Jeffrey Dornbusch
 Ms. Jeanne Dorward
 Michael Dougherty
 Gene & Joy D'Ovidio
 Dr. Michael J. Drinnan, M.D.
 Mr. Carey Dubbert &
 Ms. Ellindale Wells
 Gregory Dubinsky
 Edma Dumanian
 Jeffrey Dunn & Carolyn Bruguera
 Anthony Duvall
 Matthew Easton
 Ralph S. Edler
 Scott & Cassandra Edwards
 Beth Elliott
 Ms. Gretchen Elliott
 Lauren & Erik Erickson[^]
 Caroline & Robert Eshleman
 Jaime Espinoza-De Leon
 Joan Fantazia
 Randolph Farrar
In memory of David Favrot
 Mr. William Fawley & Ms. Tekoa King
 Vallery R. Feldman
 Peter Felleman
 Kenzie Ferguson[^]
 Mr. Bennie C. Ferma[^]
 Dr. Michael Fields
 Jeffrey & Robin Fine
 David Finn
 Ms. Georgia Finnigan
 Brett & Beverly Fishman
 Lucille V. Fjoslien
 Daniel & Carla Flamm
 Ms. Victoria Fong
 Mr. & Mrs. Hugh W. Foster
 Jeffery Fox
 Thomas Fox
 Dr. Lorry & Karen Frankel
 James & Karen Frassetto
 David Freedman
 Mr. & Mrs. Robert L. Freinkel
 Ceclia & Gregor Freund
 Ellen Friedman
 Robert Friedman
 Ms. Gaye Frisby
 Spencer & Rena Fulweiler
 Margaret E. Garms
 Joseph A. Garza
 Max Gasner
 Debora & Paul Edward Gaspari[^]

Dr. E. Michael Gerli
 Nathalie Giauque
 Ms. Gene P. Gibson
 David Giltinan
 Ann & Daniel Girard,
in memory of Susan Marineau
 Mr. William S. Goldstein &
 Mr. Christopher Archuleta
 Joseph & Hon Mai Goodman
 Mr. Joel Goodrich[^]
 Mr. Gerald Gordon
 Bill Gorjance
 Mr. James Grant
 Dr. Carlos Greaves
 Prof. Judith Greenalch
 Zane O. Gresham &
 Carole J. Robinson
 Omar Guo[^]
 Ms. Mary Jean Haley
 Lucie Young Hall
 Ms. Theresa Hallinan
 Peter & Harriet Hanauer
 Mary & Michael Hanemann
 Mr. James Hansen
 Kelly & Sandy Harcourt
 Ms. Diane Harper
 Diana Harris
 Joseph H. Harris, Jr.
 Mr. & Mrs. John Hart
 Kathryn Hartley
 Mr. Barry Hayes
 Ms. Ashley Hecht
 Mr. & Mrs. Kenneth Hecht
 Lenore Hefferman
 Deanna Hernandez
 Ward Hill
 Frederic & Sandra Hirschfield
 Mr. Don Hoffman
 Susan & John Hoganson,
in honor of Doreen Ho
In memory of Minnie Holloway
 Mr. James W. Hopp
 Richard & Bebe Hoppe
 Mr. Richard Horan &
 Mr. Lawrence Mendenhall
 Ms. Sally V. Houston
 Barry & Kris Hovis
 Constance Howard
 Kathryn Huber & Larry A. Binkley
 Ms. Georgia A. Hughes
 Ron & Carolyn (Carr) Hutton
 Ms. Mary Idso
 Wendy & Garth Illingworth
 Ms. Hermia James
 Lindsey Jardine
 Glen Jarvis
 Nicole Jiam[^]
 Joe & Denise Jimenez
 Jeraldine Johnson
 Ms. Patricia Johnson
 Dr. & Mrs. Daniel E. Kahler
 Ms. Julia H. Kalmus
 Dr. & Mrs. Samuel D. Kaplan
 Elaine T. Kawasaki
 Family of Pamela Kaye,
in memory of Pamela Jean Kaye
 John Keeley

Alfred G. Kelley
 Joy & Joel Kellman
 Lena Kelly
 Mrs. Ann Kennedy[^]
 Mr. John Kerns[^]
 Dr. Derek Kerr
 Dr. Hyo J. Kim
 David & Julia King
 Maren & John King
 Rosemary & Norman King
 Linda Klein
 Carol Kopko
 Ms. Yashomati Koul
 Ms. Galina Koulaieva[^]
 Nancy Ann Kraus
 Mrs. Caroline Krauskopf
 Mr. David Krimm & Mr. Peter Bradley
 Jan Krupp
 Paul & Jackie Kuckein
 Ms. Silvia Kuzmiz
 Tom & Amy Kwei
 Ms. Sundong Kwong
 Ms. Angela Lai,
in honor of Ms. Eun Sun Kim
 Michael Lamm
 Mr. Donald Langley
 Ms. Bianca Larson
 Mrs. Claire Latham
 Ms. Marcia Lazer
 Mr. David Lazzari
 Mr. Matt Lecar
 Mark Hadler & Brenda Lee
 Mr. Byoungchul Lee
 Kewchang Lee, M.D.
 Dr. Marion Lee
 Patricia Lee
 Dr. Lewis S. Lehman
 Mr. Harvey Lehtman
 Mr. Mark Levi
 Lora B. Levin
 Gary Levy
 Ms. Janice C. Levy
 Michael Lewis
 Dr. F. Chaney Li
 Joan Libman & Jim Coughlin
 Barry Lieberman
 Ms. May Lin
 Lisa P. Lindelef,
in honor of Matthew Shilvock
 T. Linna
 John Livingston & Frances Etow
 Frank & Sally Lopez
 Bart Aoki & Martin Low
 George F. Lucas & Tom Rothgiesser
 Mr. Dale J. Lukan
 Dr. Darrell D. Luperini &
 Ms. Chantal Vogel
 Ms. Gail MacGowan
 Mr. & Mrs. William H. Madison
 Peter & Susan Manis
 Mr. Arthur Manzi
 Ms. Ana Maria Martel
 Francine Masiello & Maryann Wolfe
 Laurene Wu-McClain
 Dr. & Mrs. William A. McConnell
 Alex & Anne Marie McGraw
 Ms. Elba McIntosh

[^] giving total includes a contribution to *Opera Ball*

⁵ deceased



Presidio View Home

PACIFIC HEIGHTS | JanetSchindler.com | PRICE UPON REQUEST

JANET FEINBERG SCHINDLER 415.265.5994

License# 00859528



Full Floor Residence

NOB HILL | 1190SacramentoSt.com | \$1,875,000

ERIC MARTIN JOHNSON 415.518.5513

License# 0175654

OUR DONOR FAMILY CONTINUED

- Bob McIntosh
MCLM Charitable Fund,
in honor of Mr. Peter Franco
Jason McPhate
Weishen Mead
Mr. & Mrs. Meckler
Meredith Meeks[^]
Laurie Mettler Hills
Dr. & Mrs. Stephen Miller
Sean Minnig & Matt Evans
Mr. & Mrs. H. William Mirbach
Beverly Mitchell & John Pringle
Mr. & Mrs. W. W. Moffett
Mr. Douglas G. Moore
Mr. Charles J. Morgan
Mr. Joshua J. Morgan III
John & Frances Mori
Bruce & Nancy Mosbacher,
in honor of Karen J. Kubin
Susan Munn
Pamela Munster
John H. & Elizabeth B. Munz
Andrea Debra Muro
Andrew Murphy & Michelle Duffy
Elizabeth Murray
Chandru Murthi
Ms. Susan E. Neeman
Mr. Russell Nelson
Shivaun Nestor
Peggy L. Newton
Steven Ng⁵ & Mark Posner
Mr. Carl & Mrs. Wenlan Ng
Mr. Richard Niemi
Ron & Betsy Niewiarowski
Jim & Brenda⁵ Nirenstein
Wendy & Craig Nishizaki
Brent McGee & Steven Oakey
Mr. Walter C. Oberndorf[^]
Judith Ocken
John O'Connell, *in memory of*
Connie & Bert O'Connell
Dr. Michael & Dr. Patricia O'Connor
Lori Ogden Moore
Helen Olgaard & Christian Olgaard
Robert & Donna Oliver
Ms. Portia Osborne
Mrs. Gabriella Papale[^]
Ellice & James Papp
Julian T.⁵ & Robin M.W. Parer
Ms. Rachel Parker & Mr. Timothy Parker
Craig Pennington
Serena Peretto
Ms. Florence Perot
Trond Petersen
Peter Jaret & Steven Peterson
Susan D Peterson
Tarissa Peterson[^]
Irina Petkova
Pamela Philbert & Marty Greist
Allen & Joyce⁵ Phipps
Steve & Meg Piatek
Dr. Judith Pickersgill
Mr. Scott Plakun & Dr. Milton P. Schafer
Paula Polley
Roy Pollock
Ms. Carol Ponzio
Sheila K. Press
Gregory Price
Louis Ptacek
Ms. Simone Quarré &
Ms. Veronica Faussner
Ms. Frances Quittel
Rossannah Reeves
Mr. Victor J. Revenko
Ms. Marie Reybear
Ms. Sue Richard
Lynn Richards & John Leong
The Rev. James &
Lori Kortleski Richardson
Kathryn E. Ringgold
Robert Ripps & Steven Spector
Mr. William P. Robb
Marc Robbins
Wayne & Murphy Robins
Mary Ellen Rockdale & Michael Lazur
Saul & Barbara Rockman
Janet & Michael Rodriguez
Larissa Roesch[^]
Rick & Stephanie Rogers
Heli Roiha & Terry McKelvey
Ms. Jane H. Rokita
Mrs. Judy Romanenkov
Peter & Bettina Rosenblatt
Mr. James Rumbaugh &
Ms. Madeline Morrow
Ms. Alexandra Rutherford
Barbara Sahn & Steven Winkel
Na'ilah Sakin[^]
Dr. Sean McCarthy & Mr. Bert Salyga
Laurie Samitaur Smith
San Francisco Opera Guild—
Marin Chapter
Mr. Jeffrey Sant
Mr. Richard Savoy
Philip Sawyer
Minta Scala,
in honor of Romana D. Bracco
Ms. Janine Scancarrelli & Mr.
Christopher McMahon
Frank Schirmeister
Sondra Schlesinger
Dr. Paula Schlesinger
Mr. James Scillian
Tom & Robin Selfridge
Carolyn Senger, MD, MPH, FACPM
Robyn & Mark Setzen
Dr. & Mrs. James Shapiro
Mr. Donald R. Share
Vandana & Arvind Sharma
Deborah Sharpe
Nicole Sheehan[^]
Jennifer & Mike Shepard
Diana & Richard Shore
Sheri & Paul Siegel
Scott Silveira
Lawrence & Jacqueline Slayen
Mr. Albert G. Smith
Joyce Smith
Kori Smith[^]
Ms. Sarah Marie Smith
Roz Soheli[^]
Mary Ann Somerville
Alan Seem & Sonia Soo
Silvia Sorell,
in memory of Daniel F. Kane, Jr.
Michael & Susan Southworth
Robert Leland Speer
Allyson & Christopher Spence
Mr. William Stanisich & Mr. Jim Meyer
Joelle Steefel
Carol & Harvey Steiman
Jana & Gary Stein
Mr. Robert M. Stenburg
Mrs. Susanne Stevens,
in memory of Barbara J. Ross
Ian E. Stockdale & Ruth Leibig
John Stocker
Mr. Daniel J. Stoffe
Kenneth B. Stokes
Grover & Gretchen Stone
Lawrence Stone & Margaret Jongleux
Arthur Strange
Mrs. Karen Streicher
Mrs. Catherine Stroup
Marilyn R. Sugar
Mr. Marc Sugiyama
A Bryce Sumnick
Marco Tamagno & Nancy Ramos
Joanne Taylor
Barbara Augusta Teichert
Nancy E. Terry
Ms. LaVergne Thomas
William Laney Thornton &
Pasha Dritt Thornton
William Thurston
Charlise Ttee & Scott Grieder
Mr. Ralph Tiegel
Ms. Roseanna Torretto
Gunnel Tottie
Mr. Thomas Tragardh &
Mr. David Cortez
Tom & Gale Trainor
Jeanie Nieri Treichel
Ricardo D. Trimillos
Ms. Thea Turner
Ulferts Center USA Inc.
Ms. Jeanine Valadez &
Ms. Reynette K. Au
Christine Valentine
Mr. Timothy Van Voris
Dr. Marsha Vande Berg
Fred & Ridley Virdeh
Sanjeev Vraith
Ms. Margaret Wadhvani
Dr. & Ms. William B. Walker
Kira Wampler
Mr. Eugene T. Wang
Edna Lee Warnecke & Jim Marks
David Warren
Ann & Thomas A. Watrous
Mr. & Mrs. Daniel Weiss
Mr. & Mrs. Stephen J. Weissman
Daphne & Stuart Wells
Mr. David Wheeler
Mr. Dennis White
David Wick
Gayle Wiesner
Peter Wiley & Valerie Barth
Douglas W. Williams &
Madelyn C. Bedig-Williams
David Wilson
Peter & Georgia Windhorst
Michael Wirthlin,
in memory of Bob & Joan Wirthlin
Susan & Jonathan Wittwer
Rebecca Kelly Photography
Mr. & Mrs. Lawrence Wolheim
Brendan Wood
Elisabeth Woody
Katherine Worn
Ms. Evelyn Yang
Lin Yeiser Coonan
Mr. Babak Yousefzadeh
Dan Yu & James Chou
Song Yu
Mr. Ingu Yun
Dr. Katherine Yung
Chen Zhang
Iris Zhang & Peng Lu
Mrs. Hong Zhou,
in memory of Zhou Changyi
Mr. & Mrs. Mel Ziegler
Ms. Elisa R. Zitano
Anonymous,
in memory of Jeroen Knops
Anonymous (22)
DIVA
\$2,000–\$2,999
Dr. Lefkos Aftonomos
Mr. Jacob Alexander
Richard Alexander[^]
Mr. Jack Alotto
Mr.⁵ & Mrs. Anthony Arlen
Leslie L. Altlick
Norby Anderson,
in honor of Antonia Cross,
James Cross, & Charles Antonen
Ms. Elizabeth Avakian
Mr. & Mrs. Robert Baldocchi
Ms. Virginia Bale
David N. Barnard
Albert Bartridge
Michael Bassi & Christy Styer
Ms. Elizabeth Beitzel
Adam Arthur Bier & Rachel Bier Lem
Mr. Robert Bingham &
Ms. Carol Kearns[^]
Beverley & Ron Borelli[^]
In memoriam to usher Chip Heath
Mr. Robert C. Brandt
Marilyn & Marvin⁵ Brenner[^]
Jennifer Brokaw & Michael Fry
Rada Brooks[^]
Robert Brown[^]
Ms. Nancy Brown-Williamson
Mr. Gerald Cahill &
Ms. Kathleen S. King
Dr. Karen Castle
Victor Cautis
Ms. Betty Chang
Martin Checok & Timothy J. Bause
Robert Clark
Barbara Cohen
Lawrence Cohn
Elizabeth Colton
Moira Conzelman
Mr. Douglas E. Cowden
Robin Critelli
Mr. Christopher Davies
Kwame & Dana Asabere
Marta De Pierris
Mr. Scott Devereaux
Thomas & Veronica Devitt
Mr. Eric Dew
Mr. Barry Dixon
Mr. Gregory J. Kelly &
Dr. Kathy E. Down
Stephanie Dunn[^]
Fynnette Eaton & James Miller
Helene & Lawrence Edelman
Randall & Marcia Edson
Paula & Donald Eismann
Ms. Judi Elman
Jennifer Emerson
Anne & Peter Esmonde
Glenn Etow[^]
Ms. May Fair
Ms. Sandra Farris[^]
Mr. Steve N. Fecher
William O. Fisher & Kathryn Bernick
Peggy W. Forbes & Harry Bremond
Mr. Steven W. Frank
Eliot & Cynthia Fried
Elise & Tully Friedman
Dan & Kate Funk
Patricia Galante
John & Paula Gamsb
Candace & Vincent Gaudiani
Gilbert A. Gibson
David Gockley & Linda Kemper
Mrs. Margot Golding &
Mr. Michael Powers
Robert & Sally Goldman
Paul Goldstein & Dena Mossar
Galina Gomborg
Ms. JoAnn Close & Mr. Michael Good
Karen Gottlieb
Ms. Shelley W. Gottlieb
Erich S. Gruen
Ergin Guney[^]
Richard Ruby & Catherine Habiger,
in honor of Isabel Ruby
James Haire & Timothy Cole
Dr. S. Hand
Eric & Krista Hanson
Mr. Auros A. Harman &
Mx. Plymouth H. Ansbergs
Emmanuelle Henry
Parki Hoeschler
Mr. Ron Holloway & Mr. Doug
Hammerich[^]
Barbara Holt
Raymond & Karen Houck
Hing On Hsu
Jiang Hu
Mr. & Mrs. Henry P. Huff III
Leslie & George Hume,
in honor of Valerie Crane Dorfman
Dr. & Mrs. Norman Jacobson
Andrea G. Julian
Ms. Leslie Karren
Margo & Leonard Karstadt[^]
Bob & Pam Keagy
Kathryn Kearney
Alexandra Keys[^]
Scott & Jan Kilner
Barbara & David Kimport
Kenneth Krueger & Faustin Bray
Eva Kryska
Ms. Tracy Lamond
Steve Lavezzoli
Fay Lee
Judith B. Leedy
Courtney S. Clarkson &
Roy C. Leggett
Ms. Lamar Leland
Mr. Jeff D. Leonard &
Mr. Noel Flores[^]
Ellen & Barry Levine
Ms. Michelle Li
Mr. Ivan R. Linscott
MaryJo & Owen Lopez-Oneal
Mrs. Priscilla Lore
Ann K. Ludwig
Kurtice Luther
Stephen & Emily Magowan
Dr. & Mrs. Henry Mally
Richard A. Marciano &
Teresa Middleton
Mr. Nicholas Markevich[^]
Paula Markovitz
Jason Marks
Agustin Martinez
Ms. Alex Marzano
Henry Massey & Amie Chang
Mrs. Charlene Mathias
Ms. Susan McConkey
Michael Mensik
Kerry Messer,
in memory of Nina Foran Gee
Knut Michael & Ginna Dean Miller
Karnig & Santoukht Silva Mikaelian
Ann Marie Mix
Mr. J. Jeffrey Mojcher
In memory of Kyoko Hoshiga Mukai &
Cromwell D. Mukai
Scott Mullins
Mr. Nicholas Munson &
Mr. Daniel Walinsky
Roziata Naghshin
Sheila & Paul Nahi[^]
Victoria I. Nakamura
Mr. Anthony Nash &
Mrs. Dorene Cotter
Lenora Nelson-Desmas
Karen & Stephen Nicholls
Mr. Johnnie Norway &
Mr. Richard Cardello
Mr. Jim O'Brien
Mr. Stephen R. Olsen
Bruce Osterweil & Patricia Furlong
Fran & John O'Sullivan
Erica Pascal & Mike Hostetler
Mrs. Meta L. Pasternak
Peter Pastreich & Jamie Whittington
Andrew & Myrto Petreas
Ms. Erika Portillo[^]
Susan K. Prather
Karl Pribram & Sweta Arora
Felice S. Price
Mr. & Mrs. Martin Quinn
Susan Quinn
Mr. Robert W. Rankin
Julie & David Ransom
Ms. Judy Reynolds
Rosaline & Heinz Rimann
Michelle Marie Ritchie
Ms. Deborah Rohan
Lynn Roller & John Wagoner
Mr. John D. Rosin[^]
Mary Ellen Rossi
Messrs. Richard R. Rossi &
Kimberly Mark Webb,
in memory of Carole B. Berg

[^] giving total includes a contribution to *Opera Ball*

⁵ deceased

OUR DONOR FAMILY CONTINUED

Jordan Sachs & Jeannie Sack
 Louise Adler Sampson
 Felipe R. Santiago & Barry T. Joseph
 Mr. John Santibanes
 Mr. Benjamin Schein
 Robert P. Schneider
 Mrs. Helen Schulak
 Katie & Kevin Semien^
 Katherine Setar & Brad Fischer
 Judy & Wylie Sheldon
 James R. Shevock
 Mr. Basil Shikin
 William & Judith Shilstone
 Ms. Christine W. Silver
 Gaurav Singh
 Dr. Stephen R. Smith &
 Ms. Theresa Lahey
 Timothy & Ilia Smith
 Kenneth & Joanne Snow
 Dr. Richard Sogg
 Howard & Sarah Solomon
 Foundation,
in memory of Susan Marineau
 Kim Spittler & Richard Dulin,
in memory of Gregg C. Spittler
 Ms. Judy Stamps
 Anita Stapen & Richard Granberg
 Dr. Susan K. Stevens
 David Sun
 Ms. Susan K. Tanner
 Jonathan Thames &
 Nicole Gallmann Thames^
 Cole Thomason-Redus
 D. Thompson
 Mr. Christopher Timossi &
 Ms. Lori Viti
 Jeff Tindall
 Norman & Carol Traeger
 Mr. Kenneth Train & Mr. John Martin
 Ron & Evelyn Trauner
 Daniel J. Ullyot, M.D.
 Mr. David Underwood &
 Ms. Kathleen O'Rourke
 Carol Jackson Upshaw
 Mr. & Mrs. Peter Vaccaro
 Prof. Gregory & Eleanor Van Acker
 Ms. Belinda C. Vega
 Van-Anh Vo
 Miss Eunice L. Vogel
 Rosemarie Wagner
 Peter Wald,
in memory of Susan Marineau
 Robert Ward & Wai-Kit Ho
 Mr. & Mrs. John H. Warren
 Gary L. Woodruff
 Yue-Roe Wu
 Clement Xue^
 Mr. David Yingling
 Linda & David Young
 Mr. William T. Zaumen
 Zellerbach Family Foundation
 Ming Zhao & Songqi Liu
 Anonymous,
in memory of John Musgrave
 Anonymous (10)

MEDALLION SOCIETY PRESIDENTS

J. Boyce Nute, 2018–
 Kristina Flanagan, 2013–2018
 Cathy MacNaughton,
 2008–2013
 Mrs. Harry Wetzel⁵, 1995–2003
 Diane B. Wilsey, 1988–1994
 Harriet Meyer Quarré⁵,
Founding President,
 1983–1987

FOUNDER \$3,000–\$4,999

Sophie Amidhouzour^
 Mr. Vikram Arora^
 Matthew Austern & Janet Lafler
 Clodoaldo Barrera
 Nina & Charles E. Belle^
 Ms. Lynn Berger
 Luke Bergstrom^
 Paul⁵ & Kathy Bissinger
 Stephanie Block^
 Dr. Wolfgang Bluhm &
 Michele J. Serocki Bluhm
 Maurizio Bonacini^
 Andrew Border
 Gary Bottone
 Mr. Jim Bowsher
 Mr. Keith Boyle^
 Ms. Susan Breyer
 Dr. Roberta Brokaw
 Jess Brown
 Mrs. Kathleen M. Brown
 Karen Burtness Prak &
 Jan Willem Prak
 Craig & Pamela Carper
 Ms. Tammy Chang^
 Mel & Hella Cheitlin
 Thomas & Virginia Chen
 Kathy Chou^
 Ms. Helen Christakos^
 Mr. Kenneth Clark^
 Ms. Mary Clausus
 Mr. James Clavin
 Lanier Coles^
 Arthur D. Colman, M.D. &
 Pilar Montero, Ph.D
 Clyde & Ann⁵ Coombs
 Dr. Linda Crabbe
 Holly & Michael Cuggino
 Yogen K. & Peggy Dalal
 Jan & Jeannie de Vries
 Mr. & Mrs. Ken DeJarnette
 Philip Deutch^
 Ms. Barbara deVries^
 Mrs. Elizabeth d'Hemery
 Nina Bancroft Dickerson
 Mr. Keith E. Doerge
 In loving memory of LeRoy Dorman
 Drysdale Family Foundation^
 Claudia Dunsby^
 Mr. James Eimers &
 Mr. Robert Wulff^
 Diana & Brad Ekstrand^
 Gregory & Anne M. Evans
 Aquila Farrell^
 Cantor & Mrs. Martin Feldman
 Robert & Jan Fenwick
 Nikola Filby
 Ellen Finch^
 Firestone Family Foundation
 First Street Leather
 Claire & Jeff Fluhr^
 Mason Ford^
 Ms. Marcia L. Forman
 Janet Gallin & Sissel Ramirez
 Mr. Gary Garabedian^
 David & Jennifer Gillespie
 Mr. Richard A. Goodman
 Mr. Edward C. Gordon
 Dr. Kathleen Grant &
 Dr. Thomas Jackson
 Dr. Patricia L. Griffin
 Drs. Bill & Nancy Grove
 Lisa Guerra
 Helen & Dr. Glenn Hakanson
 Bronwyn H. Hall
 Mr. Ronald Harrison
 Ms. Karla Haynes^
 Douglas Hayward & Dean Loumbas
 Natalia & Israel Hernandez^
 Austin Hills & Farnoosh Hariri^
 Linda Joyce Hodge

Mr. Joseph C. Howard, Jr.
 Mr. & Mrs. Timothy Howard
 Bradford L. Humphrey
 Ed & Mary Jennings
 C. Darryl Jones, MD &
 David S. Goode
 Michael Katrynyniuk & Jane Aldrich
 Suzan Kaufmann
 Mrs. Louis Kelso
 Varvara Kirchner^
 Daniel Kocher
 Maj. Floyd R. Krey
 Joan Shelbourne Kwansa
 Armando Lacayo^
 Drs. Rondall & Danielle Lane
 Peter Lee
 Shirley Lee^
 Edgar & Joyce Lehmann
 Kathie & Dexter Lowry^
 Frances Lozano
 Ms. Janet Luck &
 Mr. Stephen Kealhofer
 John Major
 Mr. & Mrs. Victor Makras^
 Gus Manning & Rena Kirkpatrick
 M. Romanello
 Dr. Pamela Marron^
 Mr. Jorge Maumer
 Robert McDowell
 Caryl McIvor
 Dr. Stephen Missall &
 Mrs. Lucia Danilo-Missall^
 Deborah Mosser^
 Pamela Murdock
 Christopher Newell^
 Nancy Ninegar
 Nancy & Matt Noel
 Nancy Ober Alward &
 Eugene Alward
 Richard & Barbara Odlin Foundation
 Adam O'Donnell^
 Dr. Karen Offen
 Mr. Timothy Offensend &
 Mr. Peter Graney
 Douglas & Elke A. Paul
 Skip Paul,
in honor of Karen J. Kubin
 Jason Perry & Brian Rusch
 Nancy Petrisko & Don Beckham
 Ms. Shauna Pickett-Gordon
 Justice Stuart & Mrs. Lee Pollak
 Herb Potter⁵
 Alisa & Kevin Ratner^
 John & Elizabeth Riccitiello^
 Erica Rosenblatt &
 Andrew Rosenblatt, MD
 Dr. & Mrs. Roberto P. Rosenkranz
 Floyd W. Ross
 Mrs. Joan Rost
 Mr. Paul L. Rowe &
 Mr. R. Michael Sereno
 Mr. Roger Roysce^
 Stephen & Marcia Ruben
 Jeffrey Ruda & Leonard Whitney
 Francis Ryu
 Rushil Saini^
 Jay Sanchez
 Ms. Guadalupe Santoyo
 Michael & Gini Savage
 Dorothy R. Saxe
 Dorothy Schimke & Cliff Jarrard
 Louise Schine^
 Mr. Daniel Schoerner &
 Ms. Donna Pitteri
 Mr. Paul Setziol
 Ms. Jeannette Shelton^
 Alek Shestakov
 Dr. Marilyn N. Silva
 Mr. Matthew Simis^
 Marjorie Simon
 Mr. Daniel K. Slaughter
 Judith & Walter Sleeth

Mr. Jordan H. Smith
 Andrea Sobrato^
 Ina Stangenes^
 Dr. Nell Stinson,
in memory of Melchior Thompson
 Mr. Randall J. Strossen &
 Ms. Elizabeth Hammond^
 David Q. Sun,
in honor of Jessica Zhang
 Ms. Pamela Tao
 Mona Tavss^
 Ms. Trudy Teismann
 Lucy S. Tompkins MD PhD
 Mr. Frank Trumbower^
 Gisela & Peter Turner
 Twin Peaks Tavern
 Mary & Terry Vogt
 Mrs. Louis M. Vuksinick
 Mr. Tom Wabinski
 Mr. Thomas F. Culp &
 Mr. Charles Wagner
 Susan Walker
 Ms. Peggy A. Wall &
 Mr. Robert Slyker
 Analee (Ani) Weaver
 Mrs. Barbara Weinberg,
in memory of Matthew Weinberg
 Stephen & Joan Weinstein
 Mr. & Mrs. Cory White
 Diana & Nelson Wild,
in honor of
 The Opera Costume Shop
 Ronald B. Wilkerson
 John R. Williams
 Ms. Janet S. Wright
 Qiong Wu^
 Margaret VB Wurtele
 Ms. Mai Mai & Mr. Paul Wythes
 Ms. Dale E. Young
 Betty Yu
 Pierluigi Zappacosta &
 Enrica D'Ettorre
 Bingyuan Zhang^,
in memory of Kang Zhang
 Mrs. Linda Elliott Zider
 Anonymous (6)

MEDALLION \$5,000–\$7,499

Norm Abramson,
in memory of David Beery
 Ms. Lilli Alberga &
 Mr. Laurence Bardoff
 laire Allphin
 Noah Alweiss
 Francesca & Jeff Amann^
 Robert C. Anderson
 Ms. Kay Auciello,
in honor of Joe & Faye Auciello
 Ms. Ann Baer^
 Alisa J. Baker
 Zachary Baker
 Ms. Virginia Bamford
 William H. Barnaby
 Dr. & Mrs. Barry C. Baron
 Darren Bechtel &
 Samantha DuVall Bechtel
 Samantha & Darren Bechtel Family
 Foundation
 Mr. Riccardo Benavides^
 Diane S. Bettencourt &
 Thomas Hockridge
 Josef⁵ & Marion Betz^
 Lock & Ellie Bingham
 Gay-Lynn & Robert Blanding^
 Mrs. Robert N. Bloch
 Helen & Roger Bohl
 Bruce Bowen & Junona Jonas
 Barbara & Robert Brandriff
 Matthew & Sarah Brockmeyer
 Robert V. Brody & Andrea Jacoby
 Audrius Budrys

Don Buhman & Wray Humphrey⁵
 Elissa Buie & Dave Yeske
 Kathleen Burke & Ralph Davis,
in honor of Valerie Crane Dorfman
& in memory of
 Paul M. Crane Dorfman
 Lorna Meyer Calas & Dennis Calas^
 John C. Callan
 Richard Caplin, MD
 Betty J. Carmack
 Janet Carpenter
 Noah Carr^
 Frank & Pat Carrubba
 Dr. Heidi H. Cary
 Edith & David Cassel
 Solomon Cera
 Nana Chancellor^
 Dr. J. Samuel Chase
 The Chavez Family Foundation,
in honor of Jerome & Thao Dodson
 Tracy Chen^
 Mrs. Eunice M. Childs
 Carol T. Christ
 Richard & Susan Christie
 Lillian Chun
 Frederick Chung & Kimberly Chun
 Rudy Ciuca⁵ & Joseph Lawrence
 Hilary & Richard Clark^
 Ms. Carlyn Clause &
 Mr. Alexander L. Brainerd
 Thierry Bui & Paul Clifford
 Catherine Coates
 Vicki L. Coe M.D. & Jennifer Mitchell
 Sol & Kate Coffino
 Renee Coker
 Elizabeth Connell-Nielsen &
 Devan Nielsen
 Blair Cooter
 Mr. Craig Corbitt & Ms. Nancy Stoltz^
 Dr. & Mrs. William R. Crain
 C. Dory Culver & Walter Nirenberg
 Richard Cuneo &
 Mary Ann Sebastiani Cuneo
 Dr. James Cuthbertson
 Mr. A. S. Damji^
 Ms. Caroline Daniels
 Mr. & Mrs. Thomas E. Dienstbier
 Patricia Dixon
 Carol & Dixon Doll,
in honor of John Gunn
 Sandra D. Donnell &
 Justin M. Faggioli
 Mrs. Michael D. Dooley⁵
 Mr. & Mrs. William G. Doolittle
 William Douglass
 Katherine Herrick Drake
 Ms. Sharon Duggan,
in memory of
 Ms. M. Anne Jennings
 Dawn Dunlop
 Mrs. Marilyn Dunn
 William Duxler
 Stefan & Wendy Dyckerhoff^
 Kirk & Thara Edson
 Ms. Margaret Hart Edwards
 Bob Ellis,
in honor of John Gunn
 Ms. Dianne J. Ellsworth
 Pauline Eveillard & Douglas Gould
 Richard & Patricia Farnsworth
 Drs. Bette & James Felton
 Alexander L. Fetter & Lynn B. Bunim
 Jessena Finn
 Bob & Elizabeth Fisher
 Rick & Debra Fisher
 Dr. Harvey & Mrs. Deborah Fishman
 Candace Fitzgerald
 Mr. Roger W. Fong
 Sarah W. Freedman & Ronald Levy
 Barbara B. Friede
 Donald E. & Patricia D. Frischmann
 Mr. Richard J. Galbraith

^ giving total includes a contribution to *Opera Ball*

⁵ deceased

OUR DONOR FAMILY CONTINUED

- Mr. Sameer K. Gandhi & Ms. Monica Lopez
Ms. Malin Giddings
Douglas Gilmour
Bernd Girod
Brendan Glackin & Emily Arnold
Jeanne Glennon
Steven H. Goldberg, M.D. & Sandee Blechman
Robert C. Goodman & John Bankston
Mr. Ravi Goswami
Philip Goward & Theodore Ueki
Fred & Maggie Grauer
Diane Green
Mr. Benjamin Gregorski
Sallie Griffith
Miss Ursula Grunfeld
Maud Hallin
Charles F. Hanes
Mr. Scott Harrop
Coreen Hartley
Arif Hasyim & John Marcom
Mr. Richard B. Hechler & Ms. Malin Giddings[^]
Mr. & Mrs. David Heller[^]
Miranda Heller & Mark Salkind
Zheyila M. Henriksen[^]
Martha Hertelendy[^]
Peggy Hill
Terry Hill
S. C. Hoffman
Greg Haines & Stacy Hoover Haines
in memory of Alan L. Hoover
Mr. Larry Horton
Wilma S. Horwitz
Joanne Howard
Dr. & Mrs. Michael Humphreys
Edward & Patricia Hymson
Adnan & Sharmeen Iqbal
Mr. Homi Irani & Ms. Anna Yonemura
Louise Ireland
Sharif Jacob
Douglas & Sandra Jamieson[^]
Megan & Michael Janis[^]
Mr. Keith Jantzen & Mr. Scott Beth
Robin & Virginia Jaquith
Katharine Jarman
Mr. Frank H. Jernigan & Andrew Faulk M.D.[^]
Mr. Guyton N. Jinkerson
Barbara E. Jones
in memory of William E. Jones
Rosemary Joyce & Russell Sheptak
Anne Kaiser & Robert Taylor
Michael Kalkstein & Susan English
Abi Kandasamy & Alfred Sivathondan
Marilyn & Steve Kapaun[^]
Barbara & Ron Kaufman
Daniel Kelley
Mr. Frank Kelly
Kathleen Kenney
Susan Keyes & Jim Sulat
Mehrzaad Khajenoori
Nelda Kilguss & Diana Yee
Thomas D. King
Dick & Marianne Kipper
Victoria Kirby
Virginia Koenig
Mr. & Mrs. Jim Labe
Barbara Laferriere
William R. Lambert
Sheila & Thomas Larsen
Melissa & Laurence Lasky
James & Katherine Lau[^]
Aiko Lavine
Julie Lee[^]
Dr. & Mrs. Hoyle & Vincenta Leigh
Mr. Donald R. Leighton & Mr. Hector Yee
Carol Leitch & Nanci Leitch
Kathleen Leones
Anthony Leuin & Jean Bertrand
- Mrs. Nancy Donnell Lilly
Andrea Lin
Dr. & Mrs. Lawrence H. Lin
Steve Chiang & Sandy Lin-Chiang[^]
Steve & Judy Lipson
Dr. Britt-Marie Ljung & Mr. Warren E. Miller
J. W. Mailliard, Jr. Trust
Roger A. Mann, M.D.
Raheleh Mansoor Keyani[^]
Daniel Mardesich & Virginia Anawalt Mardesich
Ms. Susan Marsch[^]
Colleen & Rob Marsh
Margaret McCaul
Marcia McConnell
A. Kirk McKenzie
Sharon McNalley
Teresa & Mark Medearis
Mr. David Mellor
David & Amy Mendenhall
Mrs. Eva Meyerson Milgrom
Mr. & Mrs. Donald Michener
Mrs. Khadija Midgley
Amanda Minami
Mr. & Mrs. Joseph Mocker
Ruth Murad
Renate M. Nadler, M.D.
Joseph C. Najpaver,
in memory of Deana Logan
Joyce Newstat[^]
Gerald & Ortrun Niesar
Alexander Nourafshan
Ms. Ann M. O'Leary
Mrs. Sarah Olson
Lise Deschamps Ostwald
Catherine A Owen MD
Ms. Siu M. Owyung
Barbara Paschke
Jay & Nimisha Patel[^]
Berniece Patterson
Ms. Karmen Ching-Ju Peng
Mauree Jane & Mark W. Perry
Susan D. Peterson
Frances Petrocelli
Van-Anh Po,
in honor of Thao Dodson
Dr. Lynn Ponton & Mr. Steven Zimmerman
Richard & Alan Power-Lum
Jeanette M. Prato
Pam & Jack Preston[^]
Dr. David Priest & Rev. Eric Nefstead,
in honor of Johann Joson
Margaret & Vic Quattrin
Ms. Nora Quattrin
Samuel Dwight Thomas Rabinowitz
Ramchandra Rajeshinde[^]
Charles & Patricia Raven
Suzanne & Robert[^] Redfern-West
Ms. Elizabeth Reed
Patricia Rees-Miller
Mr. William E. Reller
Reuben, Junius & Rose, LLP & James & Sheryl Reuben
Zack & Orli Rinat
Ronald Rogness
Scot Rohrer & Anne Scanlan-Rohrer
Dr. Andrew Rombakis
Ms. Susan Rosenblatt
Dr. Gwendolyn Rothman
Konstantinos Roussos
John E. Ruden
Mr. Joseph Saveri[^]
Saveri Family[^]
Megan Scacco[^]
Mr. Carl Schaper & Mr. Benjamin Backus
Mrs. Ronald Schroeder
Michael & Leslie Schroeder
Steve & Sally Schroeder
John R. Schwabacher Family
Pamela W. Sebastian
- Mr. Sean M. SeLegue
Drs. Audrey Shaw & Cynthia Florin
Peter[^] & Helen Sheaff
Ms. Margaret V. Sheehan
Dr. & Mrs. David T. Shen
Mr. Leslie M. Shinozawa & Mr. Edwin Guarino Jr.[^]
Steven E. Shladover
Neal H. Shorstein, MD
Jean Shuler
David & Barbara Sloss
Mr. Mark Small
Prof. & Mrs. Alan Jay Smith
Mr. & Mrs. George D. Smith Jr.
Pamela D. Smith & Roger L. Potash
Stephen Smoliar & Linda Dembo
Kristin Sorensen & Danny Tran[^]
Gideon[^] & Cheryl Sorokin
Dr. & Mrs. Robert L. Stamper
Mr. & Mrs. Isaac Stein
Michael & Susanna Steinberg
Alex Still & Martha Ferguson
Ms. Terri Stuart
Dr.[^] & Mrs. W. C. Sweeting, Jr.
Joshua & Cristin Szarek[^]
Sharon & John Tastor
Leigh Teece
Dr. Martin & Elizabeth Terplan
Krista & Gerard Testiege
Dr. Ruedi F. Thoeni, M.D.
Dr. Naomi R. Thorpe
Ms. Carol J. Tomlinson
Mrs. Nancy Unobskey
Greg Vaisberg
Abel Valadez & Juliana Parente
James Vandermade
Ms. Jessica Vapnek
Carol A. Weitz
Beth & Marvin Wenger,
in honor of John Schwabacher
Mr. Keith C. Wetmore & Mr. Andrew Hinek[^]
Wildcat Cove Foundation
Erika Williams
Ann L. Williamson
Mason & Wendy
Faye Constance Wilson
Barbara Wollschleger Smith
Ms. Shirley Woo
Heather Young
Lowell S. Young & Celeste Young
Philana & David Yu[^]
Christopher & Priscilla Zaccalini
Cameron Zarringhalam[^]
Frank Zepeda
Leslie Zimmerman
Allan & Diane Zingeler
Anonymous,
in honor of Ms. Lori Harrison
Anonymous (8)
- BRONZE**
\$7,500–\$14,999
Randy Adams
Mr. Jerry Ainsworth
Ms. Dorothy I. Anderson,
in honor of Mr. Henry P. Anderson
Mr. Ernesto Alfaro & Mr. Robert Noga
CDenise Anker
Ms. Anna Antonucci
James Babcock
Linda S. Barrett
Dr. Robert & Irene Belknop
Roy C. Bergstrom
Patricia Berkowitz
Mrs. Allison Blackman,
in memory of Peter Cannon
Bill & Alison Boeckmann
Lucia Bogatay & Thomas D. Wickens[^]
Debora Booth
- Mrs. Theresa Braun,
in honor of Dr. Nancy L. Ascher
Mrs. Karen Broido
Joseph & Linda Bronson
Bulgari[^]
Charles Bush & Calvin Lau
Dr. Marcia A. Bush
Dr. James M. Campbell
Mr. & Mrs. Lyman H. Casey
Park & Joan Chamberlain
Jeffrey Chambers & Andrea Okamura
Jim Chanin & Rachel Richman
Drs. Devron & Valerie Char
Ms. Mary Chen
Hazel Clegg
Mr. & Mrs. Lawrence K. Cohen
Dr. Charles Connor & Ms. Parisa Ghezlbash
Coterie Senior Living
Michael & Jean Couch
Guy Cross & Erika Nelson
Drs. John & Lois Crowe
John Cullison & Diana Kissil[^]
Mr. Orville W. Dale
Ms. Olivia Hsu Decker[^]
Ms. Lisa Delan
Pam DeWeerd
Mr. & Mrs. J. Philip DiNapoli
The Dolby Family,
in honor of Keith Geeslin
Barbara J. Dwyer[^]
Nancy J. English
Mr. & Mrs. Vladimir Ermakoff
Cheryl Fippen
Ken Fong
Virginia Foo[^]
Lintle & Jim Froeb[^]
K Gabrielson
Lisa Zuckerman Gamshad & Mohsen Gamshad
Nanette Gartrell, M.D. & Dee Mosbacher, M.D., Ph.D.,
in honor of Ms. Patricia Racette & Ms. Beth Clayton-Artist
Mr. Rich Gerhardt
Mr. & Mrs. Dane Gillette
Steven D. Goldby & Anita Weissberg
John & Marcia Goldman Foundation
Dr.[^] & Mrs. Marvin L. Gordon
Don & MaryAnn Graulich
Mary W. Graves
Ms. Violet Grgich & Mr. Colin Shipman
Mr. Howard Grobstein
Ms. Amy Grossman
Raymond & Amanda Haas
Ms. Mary Hackenbracht & Mr. Buck Gee
John & Johnnie Hafemik,
in memory of Betty Bekgran
P. J. Handeland
Frederic Harwood
Mollie Hedges & Laurel Lembo
Paula Heller & Robert Yohai,
in memory of Georgean Heller
Martha & Michael Helms
Mr. & Mrs. Clifford Hersh[^]
Mr. Daniel Hersh
Ralph Hexter & Manfred Kolmeier[^]
Janet Hobbach
Dr. Susan Holbrook & Dr. James Florey
Vincent & Christina Hu
Marie Oh Huber & John Huber
Mr. David S. Hugel & Mr. Haggai Niv
Barbara J. R. Jones
Dr. Phyllis A. Kempner & Dr. David D. Stein
Bruce & Peggy Kennedy
Ms. Kathryn Kersey
Mr. F. Curt Kirschner Jr.[^]
Sven E. Kjaersgaard
- Linda & Robert[^] Klett
Karen Kline & Dr. Jerome Hanowsky
Ms. Wanda Kownacki
Regina Lackner
Sujitpan Lamsam & Scott Sagan
Kurt A. Latta
Dr. & Mrs. John Lavorgna
Mr. Richard Layne
Ayleen Ito & Emory Lee[^]
Ms. Miranda Leonard
Allan Lerch,
in memory of Anne Lerch
Meagan Levitan & Dale Carlson
Mingming Li[^]
Connie & Robert Loarie
Dr. & Mrs.[^] H. H. Loomis, Jr.
Nathaniel Lopez
Sylvia & Paul Lorton Jr.
Lui Family
Cheryl Samantha & Laurence R. Lyons Ph.D.
Lori & David Marquardt
Dr. David Matuszak & Ms. Maureen Hunter
Michael & Kimberli McCallum
Mr. Robert E. McCleskey
Linda M. McKay
Robert Meadows & Dennis Otto
Peter Meier
Robert Meister & Sasmeeta Srivastava
Ms. Judith Mendelsohn[^]
Karen Merritt
David Kremer & Marla Miller
Dale & Sue Missimer Fund
Lisa Moore
Janet Morris & Frederick Martin[^]
Ronald D. Morrison
Maryam & Oran Muduroglu[^]
Mr. Manfred Mundelius
Janet Napolitano
Ms. Jeanne E. Newman
Mark H. Nishiki, M.D.
Lisa & Marcus Ogawa—
Small River Foundation
Jeraldine Palazzi
Ms. Iris Parris
Ms. Nancy Pfund & Phil Polakoff, M.D.
Jason Phillips & Sheila Schroeder
Mary & Bill Poland,
in honor of Romana D. Bracco
Ajay Puri[^]
Varda Rabin
Melissa Ribeiro[^]
Karen Richardson & Jon Rubinstein[^]
Scott Riegelhaupt-Herzig
Theres & Dennis Rohan
Arthur & Keiko Roosa
Deborah M. & Thomas Rosch[^]
Yvette & Philip Rosedale
Elizabeth & Yassen Roussev
San Francisco Opera Guild/
East Bay Chapter
Ms. Beth Scanlan[^]
Randy Schekman & Sabeeha Merchant
Carrie Schwab-Pomerantz,
in honor of Anne Casscells
Philip & Tracy Scruggs
Jon & NoraLee Sedmak
Mr. & Mrs. Gerald Sharp
David Shepherd,
in loving memory of Al Hoffman
Jill Shibles[^]
Mr. David J. & Mrs. Mary Beth Shimon[^]
Crystal Sholts[^]
Jean Sieper
Raj Singh & Renata Anderson[^]
Mrs. Linda Snyder
Ms. M. Melanie Searle St. John

[^] giving total includes a contribution to *Opera Ball*

[^] deceased

OUR DONOR FAMILY CONTINUED

Mary Jean Stempien & James Stricker
 Jacqueline Stewart
 Nobuyuki & Megumi Sugiura
 Young & Chris Suh⁵
 Dr. Peter & Mindy Sun
 Polly Tam[^]
 Amy Tan & Louis De Mattei
in honor of David Gockley
 Mary Tilden
 Dean & Jeanice Tipps
 Lilian Chi Tsai[^]
 Mr. Richard D. Tuck & Mr. Neale A. Grasham
 Ms. Heidi Ulrich
in memory of Ursula Bisconer
 Leslie & Judy Vadasz
 Axel Van Chee
 Richard Vasicek
 Moya & Aloysha Verzhbinsky
 Dr. Bradford W. Wade & Dr. Linda K. Riebel
 Diane Walder
 Ms. Ann Yvonne Walker & Mr. David M. Jones
 Bob & Gail Walker
 Mary Wang & Michael Sun
 William & Sakura Wang
 Lucie & Jerry Weissman
 Anita & Steve Westly[^]
 Brayton Wilbur Foundation
 Ms. Kirsten Wolfe
 Dr. Carlene J. Wong & Dr. Philip C. Lee[^]
 Sherry Wren, MD
 Russell Wylie
 Dennis & Lena Yang
in honor of Dennis & Lena Yang
 Salle Yoo & Jeff Gray
 Mr. E. William & Mrs. Mary Alice⁵ Yund
 Peggy & Lee Zeigler
 Jian Zhang & Sean Liu
 Huan Zhu
 Virginia C. Ziegler & Andrew Zimmerman[^]
 Cynthia & Marco Zuniga[^]
 Anonymous (12)

INTERMEZZO SILVER \$15,000–\$24,999

Dr. Katherine Adams & Mr. Ralph Adams
 Amir V. Adibi & Shannon R. Clawson
 Dorrit Ahbel
 Sig Anderman[^]
 David & Judith Preves Anderson
 Robert M. Anderson & Kyong Shik Eom
 Dr. Nancy L. Ascher
 Mr. Paul J. Asente & Mr. Ron Jenks
 Bartko Pavia LLP
 James Scott Bays
 Joanna Beam
 Ms. Brenda Beckett
 Yobo Bello-Asemota[^]
 Ruth Belvin
 David Bertoni
 Ms. Elizabeth F. Birka-White[^]
 Athena & Timothy Blackburn
 Donald Blais & Michael McGinley
 Mr. Frank Bliss
 Mrs. Barbara B. Bocci[^]
 The Mervyn L. Brenner Foundation
 Ms. Barbara Brown[^]
 Alan R. & Sally J. Brudos
 Rike & Klaus Burmeister
 Jeanne⁵ & William Cahill
 Frank A. Campini Foundation

Frances Campra
 Sally Carlson
 Anne Casscells[^]
 Cerity Partners
 Ben Chai & Bob Nelson⁵
 Mark R. Chaitkin & P. Cecilia Storr
 Julia Frohlich Cherry
 Bruce Colman,
in honor of Keith W. & Marjorie J. Riley
 Michèle Beigel Corash & Laurence Corash
 Alice Corning
 James Cross & Charles Antonen,
in memory of Dr. Alexander Cross
 George L. Crow
 Martine Darwish & Vlad Kroll
 Dr. & Mrs. Philip S. Dauber
 Shirley Davis⁵ & Paul Sack
 Orlando Diaz-Azcuy & John G. Capo
 Mr. Peter Dinkelspiel
 Dolby Laboratories
 Sarah Douglas & Marie Vitulli
 Susan & Bruce Dzieza
 Joan Falender
 Tom Frankel & Janet Reider
 Mr. Michael M. Garland & Ms. Virginia A. Coe
 Dr. Dorothy Gietzen
 Ann & Daniel Girard
 Dr. Jane M. Gitschier
 Anne Gray
 Clelia Gray
 Marcia & Geoffrey Green
 Bernice E. Greene
 Deborah Greer[^]
 Ann C. Grove & Cynthia Tessier
 Claude & Nina⁵ Gruen
 Bro Half
 Dr. M. Henry Heines & Ms. Katherine Fines
 Carol F. Henry
 Mr. Robert Hero
 Susan K. Hoerger
 Charles & Brandi Hudson[^]
 Kimberly M. Hughes[^]
 Arlene Inch[^]
 Elizabeth Ingalls
 Robert & Riki Intner
 Donald⁵ & Jacqueline Jacobberger
 Kaiser Permanente
 Jack Klingelhofer
 Dr. Judith A. Lamberti
 Bill & Jeanne Landreth
 Ms. Katharine Lange
 Mr. Randall E. Larocche & Mr. David Laudon
 Anne E. Wengert & Leslie Latham
 Ms. Patricia Leicher
 Mr. Ariano Lembi & Ms. Yuko Fruth,
in honor of Mr. Igris Lembi
 Lisa P. Lindelef
 Sylvia R. Lindsey
 Tom Lockard & Dr. Alix Marduel
 Niall & Eve Lynch
 Betty Maddux,
in memory of Ed Koester
 Irena Matijas[^]
 Ellen & Paul McKaskle
 Edith P. Mendez
 Thomas R. Metcalf & Barbara Metcalf
 Ms. Lori Mirek[^]
 Mr. Robert B. Mison
 Thomas & Lydia Moran
 Rene Morgan,
in loving memory of Don Morgan
 Alice Ames Morison
 William O. Morris, *in memory of*
 Susan Woodbury Morris

David & Marilyn Nasatir
 John Nickel
 James A. Noe, III
 Sally & Craig Nordlund
 Standish O'Grady, *in honor of*
 Cynthia & Richard Livermore
 Diana Rogers,
in memory of Ms. Suzanne Orrick
 Judy O'Young, M.D. & Gregg Hauser
 Edward & Lynn Poole[^]
 Ruth Quigley
 Mr. Gordon Radley
 Michelle Rhyu
 Keith W. & Marjorie J. Riley
 Todd & Sandra Sachs
 Michael Sack
 Deborah & Paul Sagues
 Schoenberg Family Law Group, P.C.
 Ms. Cynthia Schreuder Kalev[^]
 Ms. Ruth A. Short
 Drs. Edward & Dale Sickles
 Dr. & Mrs.⁵ Marvin Smoller
 Donald Sobelman & Leishia Woolwine
 Reg & Marianne Steer
 Ms. Zornitza Stefanova & Mr. Payam Mirrashidi
 Mr. William R. Stensrud & Ms. Suzanne Vaucher
 Valli Benesch & Bob Tandler
 Sam Test
 Mr. Terrence Tilley
 Ms. Marimar Torres[^]
 Anita Tortorici,
in memory of Mr. Edward Tortorici
 Ms. Lisa Tough
 Ann Classen Treadwell
 Soo & Raj Venkatesan,
in honor of Susan Anderson-Norby
 Ms. Barbara Walkowski
 Steven & Jennifer Walske[^]
 Hon. James L. Warren (Ret.)[^]
 Mr. Richard P. & Catherine M. West
 Gretchen Wolfe Hansen
 Ms. Eileen C. Wong
 Dr. John S. Yao & Dr. Pauline Mysliwiec
 Dennis & Melinda Yee Franklin[^]
 Owen & Linda Youngman
 Ms. Kay Yun & Mr. Andre Neumann-Loreck,
in honor of Jerome & Thao Dodson
 Diane & Howard Zack
 Stephen & Connie Zilles
 Mary & Harold Zlot
 Family Foundation
 Christopher Zuber[^]
 Anonymous (4)

LEADERSHIP GOLD \$25,000–\$49,999

181 Fremont Residences[^]
 Amazon[^]
 Mr. Brian G. Atwood & Ms. Lynne H. Edminster[^]
 Kathryn & Frederick Baron,
in honor of Matthew Shilcock
 Richard Bastoni
 Robert H. Beadle[^]
 Dr. Barbara Lynn Bessey
 Fred & Betty Bialek
 Phyllis B. Blair
 Bloomberg
 Dr. Jennifer Bock Hughes & Mr. Harold O. Hughes
 Dr. Sean P. Bohan & Mrs. Tanum Davis Bohan
 Chris & Jennifer Brahm[^]

Ms. Jennifer Braun & Mr. Raymond Ryan
 Ellie & Theodore Brown[^]
 California Foundation for Stronger Communities
 Peter & Jane Carpenter
 Mr. & Mrs. W. S. Child
 Raymond Chinn
 Janet Cluff[^]
 Leonard & Marie Collins
 Jayne & Peter Davis[^], *in memory of*
 James H. Schwabacher
 Reid⁵ & Peggy Dennis
 Elaine McKinley & Kit Durgin
 Robert & Dana Emery
 Bob Epstein & Amy Roth
 Judith & Philip⁵ Erdberg
 Jacqueline & Christian P. Erdman[^]
 Dr. & Mrs. Eric Fain
 Anna & Steven Fieler
 Dianne A. Fowler
 Barbara B. & Joseph P. Fredrick
 Ms. Margarita Gandia & Ms. Diana Campoamor
 Melvin Gilbert
 Glasser Family Fund
 Hon. Barry Goode
 Mimi & Peter Haas Fund
 Denise Hale,
in honor of Doreen Ho
 Michael A. Harrison⁵ & Susan Graham Harrison
 Jane Marks Hartley[^]
 Lori Head & Patrick Flaherty
In memory of Jayne Heagy
 Ian Hincliffe & Marjorie Shapiro
 James & Doreen Ho
 Gabrielle Layton[^]
 Ms. Patricia Lee-Hoffmann
 Fred M. Levin,
 The Shenson Foundation[^]
 Mr. J. Stoner Lichty, Jr. & Dr. Darryl L. Raszl
 Bernice Lindstrom[^]
 Claude L. Lowen
 Jennifer Coslett MacCready
 Messrs. Mario Marte & Oscar Corona
 Andrew Mason
 Patrick McCabe[^]
 Nion McEvoy & Leslie Berriman
 Al Medvitz & Jean McCormack[^]
 James R. Meehan
 Helen & John Meyer[^]
 Karl & Kristen Mills[^]
 Rita Benton Milner & James Milner[^]
 Dr. Judy C. Miner
 Cathy & Howard Moreland
 Robert Munday & Evamarie Doering
 Paul Nordine
 Mr. David Todd Oldroyd[^]
 One World Fund
 OPERA America
 Hon. Nancy & Mr. Paul Pelosi[^]
 Neil & Elsa Pering
 Anne B. Popkin[^],
in honor of Matthew Shilcock
 Dr. & Mrs. George T. Rab
 Ms. Merrill Randol & Dr. Stephen Sherwin[^]
 Louise & Paul Renne
 Linnea & George Roberts
 Mrs. William C. Robison
 Daniel Rubin,
in honor of Frederica von Stade
 Bob & Terri Ryan
 San Francisco Opera Guild[^]
 Donna Seidel
 Christopher & Trudi Seiwald[^]
 Abraham D. & Marian S. Sofaer

Shirley Soong
 Isobel & Roger Sturgeon
 Roselyne Chroman Swig[^]
 TL Trust
 Barbara L. Traisman[^]
 Ms. Sarasina Tuchen[^]
 Claudia & Nicola Volpi[^]
 Ronald & Emely Weissman[^]
 Eric Yang & Lisa Guo
 Dr.⁵ & Mrs.⁵ John A. Zderic
 A Grateful Patron,
in honor of
 the SF Opera Association
 Anonymous,
in honor of Pitch Johnson
 Anonymous,
in memory of Scott Hendrickson
 Anonymous,
in honor of Louise Ciulla,
 Robert Ciulla, & Ji Young Lee
 Anonymous (6)

LEADERSHIP PLATINUM \$50,000–\$74,999

Brigid S. Barton
 Jennifer M. Bienaimé & Joshua Fiedler[^]
 Claire & Jared Bobrow[^]
 Jamie & Philip Bowles
 Edward Paul Braby, M.D.
 Donald D. Campbell & Teresa Yratorza
 David & Karin Chamberlain
 CHANEL[^]
 Alexander⁵ & Antonia Cross[^]
 Timothy D. Dattels & Kristine M. Johnson[^]
 John⁵ & Bonnie Demergasso
 Donna Dubinsky & Leonard Shustek
 Lisa Erdberg & Dennis Gibbons[^]
 The Charles D. & Frances K. Field Fund
 Edward Frank & Sarah Ratchye
 Lillian Qian & Charles Huang
 Anne & Timothy Kahn[^]
 Dr. Susan Kroll & Mr. Mark R. Kroll
 Annie Y. Liu
 Timothy J. Marten, M.D. & Ms. Mary C. Heylin[^]
 Michael Moritz & Harriet Heyman
 James Moule
 National Endowment for the Arts
 Julian & Willie Sue Orr
 Charles P. Russell
 Anthony & Shipley Salewski
 TriplePoint Capital[^]
 Elizabeth Tsai Living Trust
 U.S. Bank
 William & Mikiko⁵ Walker
 James & Beth⁵ Wintersteen
 S. Shariq Yosufzai & Brian E. James[^]
 Anonymous

LEADERSHIP DIAMOND \$75,000–\$99,999

Mr. & Mrs.⁵ Joachim Bechtle
 Marion M. Cope
 Valerie Crane Dorfman[^]
 Louise M. Davies Foundation
 Thomas E. Horn & Bob Ross Foundation[^]
 Anne & Jeffery Katz
 The Diana Dollar Knowles Foundation
 The McMurtry Family

[^] giving total includes a contribution to *Opera Ball*

⁵ deceased

The Producers Circle

San Francisco Opera is grateful for the philanthropic investments of our Producers Circle members and Company Sponsors. These generous opera lovers care deeply about continuing the legacy that the Company's founders established, creating globally recognized opera productions for all to enjoy.

ASSOCIATE PRODUCER

\$100,000–\$249,999

Norby Anderson
Robert Mailer Anderson & Nicola Miner
William J. Bennington
Helen Berggruen, for Five Arts Foundation
Romana D. Bracco
Mrs. John Maxwell Bryan
Carol Franc Buck Foundation
Jack Calhoun & Trent Norris
Emmanuel Chao
Margaret Liu Collins & Edward Collins
James & Phyllis Coulter
The Families of Christina De-Bruin Warren & Noah Alweiss
Margareta & Staffan Encrantz
Mr. & Mrs. Noel Fenton
Peter Fenton & Kate Greer
The Frances K. & Charles D. Field Foundation
Sakurako & William Fisher
Kristina Johnson Flanagan
Samia & Scott Foster
Mr. Stanlee Gatti
Arlene Silk & Doug Giancoli⁵
Jerome Guillen & Jeremy Gallaher
Brian & Rene Hollins
Sylvia Hughes, *in memory of* John Hughes
Leslie & George Hume
The William G. Irwin Charity Foundation
J. Burgess Jamieson (in memoriam) & Elizabeth B. Jamieson
Sue Graham Johnston & Eric Johnston
Candace Zander Kahn
Dr. Amelia Kaymen M.D. & Mr. Eric Yopes
Mr. Lawrence A. Kern
William & Gretchen Kimball Fund
Koret Foundation
Karen J. Kubin
Lyna Lam & Chris Larsen
Cynthia & Richard Livermore
Susan⁵ & Philip Marineau
Mr. & Mrs. J. Patterson McBaine
Steven M. Menzies
Nancy S. Mueller
Ben Nelson
Peggy & Boyce Nute
Barbara Oshman
Mrs. Carol E. Parker & Dr. Gerhard H. Parker
Mr. & Mrs. John S. Renard
Pamela & Richard Rigg
Mr. Charles W. Roth
Chandra & Michael Rudd
San Francisco Federal Credit Union
Phil Black & Brigitte Sandquist
Betty & Jack Schafer

Joe & Clara Wu Tsai
Jim & Gayle Tunnell
Akiko Yamazaki & Jerry Yang
Eric Yuan & Sherry Zhang
Zenni Optical
Anonymous (4)

PRODUCER

\$250,000–\$499,999

Drs. Kjerstin Irja & Benjamin Carl Anderson
Marcia Barinaga & Corey Goodman
Mark Barrenechea & Sydney Leung
Chinese Heritage Foundation of Minnesota
Christina & Elizabeth De-Bruin Warren
Bob Ellis⁵
Keith & Priscilla Geeslin
Grants for the Arts
Stephen & Choongja Kahng
Isabel & Insik Rhee
Arthur & Toni Rembe Rock
Ms. Nadine M. Tang
Barbara Moller Ward
Anonymous (3)

EXECUTIVE PRODUCER

\$500,000–\$999,999

Shai Edberg
Denise Littlefield Sobel
Anonymous

COMPANY SPONSORS

\$1,000,000 and Above

Dr. & Mrs. William M. Coughran
Julie Dickson
Jerome & Thao Dodson
Dagmar Dolby
Carol & Dixon Doll
Bertie Bialek Elliott
Ann and Gordon Getty Foundation For The Arts
Louise Gund
John A. & Cynthia Fry Gunn
The Jen-Hsun & Lori Huang Foundation
Franklin & Catherine⁵ Johnson
Edmund W. & Jeannik Méquet Littlefield Fund
Bernard & Barbro Osher
Marieke & Jeff Rothschild
Jan Shrem⁵ & Maria Manetti Shrem
Dianne & Tad⁵ Taube
Phyllis C. Wattis Endowment Funds
Diane B. Wilsey
Barbara A. Wolfe
Anonymous

⁵ deceased

Pacific Heights | \$19,900,000



69 Telegraph Place/339 Lombard | \$4,995,000



2736 Fulton Street | \$3,895,000

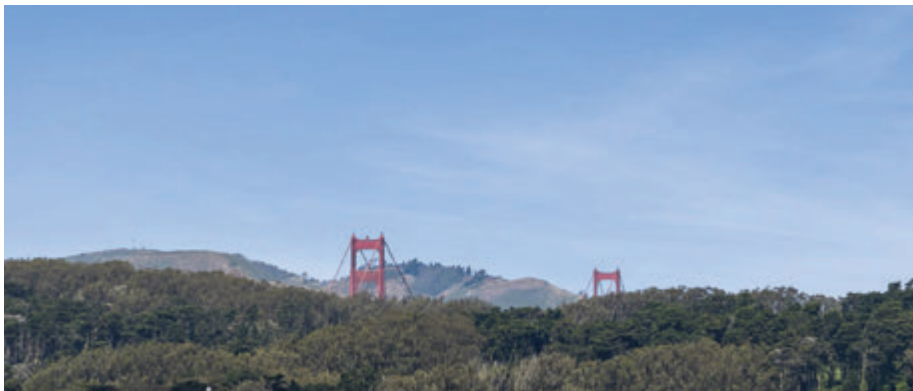

Work with San Francisco's #1 real estate team to achieve your property goals. Reach out to learn about exclusive off-market opportunities available through Compass Private Exclusives.

Nina Hatvany | Natalie Hatvany Kitchen
Vanessa Hatvany Kitchen | Paul Hatvany Kitchen
415.710.6462 | Team@teamhatvany.com | @hatvanyrealestate
DRE #01152226 | 01484878 | 02016667 | 01928433

COMPASS

*Per MLS Rankings | Compass is a real estate broker licensed by the State of California operating under multiple entities. License Numbers 01991628, 1527235, 1527365, 1356742, 1443761, 1997075, 1935359, 1961027, 1842987, 1869607, 1866771, 1527205, 1079009, 1272467. All material is intended for informational purposes only and is compiled from sources deemed reliable but is subject to errors, omissions, changes in price, condition, sale, or withdrawal without notice. No statement is made as to the accuracy of any description or measurements (including square footage). This is not intended to solicit property already listed. No financial or legal advice provided. Equal Housing Opportunity. Photos may be virtually staged or digitally enhanced and may not reflect actual property conditions.

Every Voice Sustains the Future of Opera

The Bel Canto Legacy Society raised over \$11 million of funds last year through the generosity of opera lovers just like you.

With gifts ranging from \$1,000 to over \$3 million this past year, legacy gifts play a huge role in sustaining the future of opera. With no minimum gift amount, giving vehicles that fit your needs at every stage of life, and the promise of a future for opera—becoming a Bel Canto member is a wonderful way to share your passion for opera!

Contact legacygiving@sfopera.com or call (415) 565-3242.



**BEL CANTO
SOCIETY**



SCAN TO GIVE

Members of the 2025 cast for Puccini's *La Bohème* take a bow: Andrea Carroll (Musetta), Pene Pati (Rodolfo), Karen Chia-ling Ho (Mimi), and Lucas Meachem (Marcello). Photo by Cory Weaver

Donor Spotlight



COURTESY OF THE RUSSELL FAMILY

Madeleine H. Russell (supporting Madeleine H. Russell Night at the Opera)

The Madeleine H. Russell Night at the Opera honors a remarkable philanthropist whose passion for social justice, education, and the arts continues to shape future generations. Through a \$1,000,000 endowment from the Columbia Foundation in 2000, students from across the community are invited to attend San Francisco Opera rehearsals at no cost, many experiencing opera for the very first time. For these students, the evening is more than a night out; it is an introduction to the power of live performance, where music, storytelling, and design come together in a deeply moving way. A former board member of San Francisco Opera, Mrs. Russell believed in expanding access and opportunity. This program carries her vision forward, opening the doors of the Opera House to young audiences and ensuring they can see themselves as part of its future.

BEL CANTO SPOTLIGHT

Barbara Moller Lyons: A Life in Harmony

We are grateful to those who remember San Francisco Opera through a legacy gift. This crucial support strengthens and ensures the future of opera. We recognize with deep appreciation Barbara Moller Lyons, a Bel Canto Legacy Society member whose recent legacy gift made a profound impact on the Company this season.



Barbara Moller Lyons did not merely attend the Opera; she lived it. A native daughter of the Bay Area, her journey into the world of performance began at Mills College. There, she earned her degree in Music, Speech, and Drama—a trifecta of disciplines that would become the overture to a lifelong devotion to the stage.

Her connection to San Francisco Opera was both professional and deeply personal. In the early years of her career, she served as a sophisticated voice for the Company in public relations. Yet, Barbara's true calling was not just behind the scenes but within the music itself.

Upon retiring from the business world, she stepped into the spotlight as a professional singer. Her soaring soprano graced church aisles, opened ceremonies for the Junior Chamber of Commerce at the Opera House, and reached a national stage when she performed "The Star-Spangled Banner" at the 1964 Republican National Convention.

Barbara was the embodiment of San Francisco elegance. Always dressed to perfection, she moved through life with a blend of grace and aplomb. For Barbara, the Opera was a communal joy; she was rarely seen in her regular seat without a close friend by her side, eager to share the magic of a rising curtain.

Through her steadfast generosity during her lifetime and a profound legacy gift upon her passing, Barbara ensured that the music would never fall silent. Her bequest helps to secure the future of San Francisco Opera, allowing new generations to experience the same transcendence and beauty that defined her storied life.



WHERE
YOU TRULY
BELONG



San Francisco Towers
A FRONT PORCH COMMUNITY

There's a certain rhythm to life in San Francisco, shaped by the arts, by ideas, by the people who remain part of it all.

At San Francisco Towers, evenings at the opera, conversations that linger, and a shared appreciation for culture define each day. It's a community of individuals who don't step away from what they love, they stay engaged, among others who understand it just as deeply.

EXPLORE YOUR OPTIONS

1661 Pine Street, San Francisco, CA 94109

(415) 447-5527

sanfranciscotowers.org

Elektra

**OPERA IN ONE ACT BY RICHARD STRAUSS
LIBRETTO BY HUGO VAN HOFMANNSTHAL**

This production is made possible, in part, by
Dr. & Mrs. William M. Coughran
The Jen-Hsun & Lori Huang Foundation
Bernard & Barbro Osher
Marieke & Jeff Rothschild

Additional support is provided by
William J. Bennington

San Francisco Opera production,
originally created by San Francisco Opera,
Prague National Theatre,
and Badisches Staatstheater Karlsruhe

JUNE 7, 11, 14, 19, 23, 27, 2026

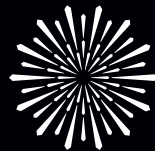

**SAN FRANCISCO
OPERA**

Elektra

We are in a contemporary museum. At closing time a visitor hides herself inside. She becomes obsessed with understanding the ancient Greek myth on display: the fall of the house of Atreus—a family steeped in generations of ill deeds, guilt, and revenge. These wrongs have been exacerbated by Agamemnon giving up his own daughter Iphigenia, as a human blood-sacrifice to the gods. The visitor obsessively rewatches a film that has been showing in the museum: it details maidservants performing a human sacrifice, while gossiping about Elektra, a daughter of the house, who has been driven crazy by the deeds done to her father. Only one of the women present comes to the defense of the much-abused Elektra; her punishment for such compassion is to become the sacrificial victim. This myth seems so resonant to the visitor that the film comes alive to her. The visitor, someone also in mourning, becomes Elektra.

Elektra invokes the memory of her father, Agamemnon. She recalls how, having returned from the war, he was murdered in his bath by Klytemnestra, his wife and Elektra's mother, aided by her lover, Aegisth. Elektra begs her father to show himself and promises, invoking her long-lost brother, Orest, and her sister Chrysothemis to avenge his death by making blood sacrifices. Agamemnon appears to her: murder victim, father, and demi-god.

Chrysothemis tells Elektra that Klytemnestra and Aegisth plan to lock Elektra up. She begs her to resist the urge of revenge: only then, she says, will they be allowed out of this "prison" of a home. Chrysothemis craves a normal life with a lover and children. Elektra, at first intrigued by her sister's vision of a normal life, ultimately remains unmoved. Klytemnestra and her entourage are heard approaching. Chrysothemis passes on the gossip that Klytemnestra has been having nightmares about the return of her son, Orest, who was banished in infancy. Klytemnestra and her fawning servants enter; Elektra confronts her with a calm, cruel irony. Klytemnestra dismisses her servants and stays alone with her daughter. Her sleep at night has been racked with nightmares. Klytemnestra graphically describes her dreams, which feature images of putrid carcasses and maggots, and a torch whose flickering mocks her. Blood must flow, she says, before these dreams can end. Elektra begins to taunt her mother with talk of an appropriate ritual sacrifice, to be enacted by a stranger but mysteriously one who also comes from the house. Elektra terrifies Klytemnestra with increasingly lurid threats: she will be pursued through the bedroom, bathroom, stairways, and

cellars of the house by one seeking bloody vengeance. Just as Elektra reaches a climax, a message is brought to Klytemnestra. As she takes in this fresh news, a look of evil triumph engulfs her. She sweeps out as Chrysothemis bursts in with the news: Orest is dead. Two servants hasten to take this "good news" to Aegisth.

Elektra at first refuses to accept Orest's death but tells Chrysothemis that it is then their duty to avenge his death and kill Klytemnestra, using the very ax with which Agamemnon was murdered. Chrysothemis, terrified, rushes out. Elektra, once again alone, is startled by a stranger who has broken in. It is Orest in disguise. Cautious at first, he claims that he and a companion saw Orest killed and have been charged with bearing the information to Queen Klytemnestra. When Elektra tells him that she is of the same blood as Agamemnon and Orest, the siblings recognize each other. She tells him how she has sacrificed her sexuality to the cause of vengeance, and Orest swears vengeance and to do the deed for her. Orest's mysterious, old companion warns the two of them to be prudent and takes the ritual ax from Elektra. Orest finds Klytemnestra in the house and murders her.

The maids comment on the frightening events. Aegisth returns home, to be confronted by Elektra, who now taunts him and pretends to have "changed" in her understanding. He enters the house and is also immediately murdered by Orest. Elektra and Chrysothemis celebrate the murders in frenzied excitement. Elektra is left alone, and the terrible burden caused by the death of her father takes its toll.

First performance: Dresden, Royal Court Theater; January 25, 1909

First performance in the U.S.: New York, Manhattan Opera House; February 1, 1910 (in French)

First San Francisco Opera performance: October 24, 1938, the Company's 16th season

Elektra has been performed in 10 previous seasons. For information about past casts and productions, visit archive.sfopera.com.

Personnel: 16 principals, 45 chorus offstage, 21 supernumeraries; **82 total**

Orchestra: 4 flutes (2 doubling piccolo), 3 oboes (1 doubling English horn), 1 heckelphone, 2 clarinets in B-flat, 2 clarinets in A, 1 clarinet in E-flat, 1 bass clarinet, 2 basset horns, 3 bassoons, 1 contrabassoon, 8 horns (4 doubling Wagner tubas), 6 trumpets, 1 bass trumpet, 2 trombones, 1 bass trombone, 1 contrabass trombone, 1 tuba, 2 timpanists (1 doubling percussion), 3 percussion, 2 harps, 1 celeste, 47 strings (8 first violins, 8 second violins, 8 third violins, 10 violas, 7 cellos, 6 basses); **95 total**

Conductor
Eun Sun Kim

Production
Keith Warner

Revival Director
Anja Kühnhold

Set Designer
Boris Kudlička

Costume Designer
Kaspar Glarner

Lighting Designer
John Bishop

Projection Designer
Bartek Macias

Chorus Director
John Keene

Assistant Conductor
Robert Mollicone

Prompter
Andrew King

Musical Preparation
Matthew Piatt
Kseniia Polstiankina Barrad
Ji Youn Lee †
Fabrizio Corona

Diction
Anja Burmeister

Supertitles
DeAnna Sherer

Assistant Director
Dan Wallace Miller

Stage Manager
Darin Burnett

Assistant Stage Managers
Megan Coutts, Jonathan S. Campbell,
Rosie Burns Pavlik, Anna Reetz

Fight Director
Dave Maier

Technical Supervisors
Erik Walstad, Lawren Gregory

Costume Supervisor
Jai Alltizer

Hair and Makeup
Jeanna Parham

SUNDAY, JUNE 7, 2026 • 2 PM
THURSDAY, JUNE 11 • 7:30 PM
SUNDAY, JUNE 14 • 2 PM
FRIDAY, JUNE 19 • 7:30 PM
TUESDAY, JUNE 23 • 7:30 PM
SATURDAY, JUNE 27 • 7:30 PM

Elektra

Opera in one act by **Richard Strauss**
Text by **Hugo von Hofmannsthal**
Based on the play by **Sophocles**

(Sung in German with English supertitles)

CAST

(in order of vocal appearance)

<i>First maidservant</i>	Gabrielle Beteag
<i>Second maidservant</i>	Sadie Cheslak * †
<i>Third maidservant</i>	Laura Krumm
<i>Fourth maidservant</i>	Mary Hoskins †
<i>Fifth maidservant</i>	Caroline Corrales
<i>The Overseer</i>	Alexandra Loutsion
<i>Elektra</i>	Elena Pankratova *
<i>Chrysothemis</i>	Elza van den Heever
<i>Klytemnestra</i>	Michaela Schuster
<i>Klytemnestra's confidante</i>	Sofia Gotch * †
<i>Klytemnestra's trainbearer</i>	Alexa Frankian * †
<i>A young servant</i>	Chance Jonas-O'Toole *
<i>An old servant</i>	Andrew Thomas Pardini
<i>Orest</i>	Kyle Ketelsen
<i>Tutor of Orest</i>	Jongwon Han
<i>Aegisth</i>	William Burden
<i>Museum guards and visitors</i>	

* San Francisco Opera debut † Current Adler Fellow

PLACE AND TIME: A museum, present day

The performance will last approximately 1 hour and 45 minutes without intermission. Latecomers may not be seated during the performance after the lights have dimmed.

Patrons who leave during the performance may not be reseated. The use of cameras, cell phones, and any kind of recording equipment is strictly forbidden during the performance. Please turn off and refrain from using all electronic devices.

A photograph of Christine Goerke as Elektra, wearing a long black coat, standing in a museum. She is looking towards the camera with a slight smile, her right hand resting on a glass display case. The display case contains several human bones, including a femur, a humerus, and a skull. The background is dark, and the lighting is dramatic, highlighting the woman and the bones.

Elektra: A Tortured Mind Triumphant

BY LARRY ROTHE

Sigmund Freud and Carl Gustav Jung approached the human mind as a museum. They toured patients' inner galleries, focusing on the permanent collections. What a show the princess Elektra would have offered, a display so disturbing that it gave birth to a psychoanalytical theory. Jung coined the term "Electra complex" in 1913, ten years after the Austrian poet Hugo von Hofmannsthal wrote his play *Elektra*, based on Sophocles' classic drama, and four years after Richard Strauss transformed Hofmannsthal's play into his most musically daring opera. For Hofmannsthal, the character of Elektra (to use the German spelling) must have exercised a powerful appeal, for she embodied the fin-de-siècle hothouse sensuality then dominating literature, theater, and music. As drawn to interiors as were Freud and Jung, Hofmannsthal saw in Elektra the opportunity to depict a tortured mind, to open the doors to her inner museum. Strauss, more pragmatic than the sensitive aesthete who would become his favorite librettist, saw a good story.

In the myth, Elektra's father (King Agamemnon) has sacrificed her sister (Iphigenia) to appease the goddess Artemis, who in return revives the stilled winds and allows Agamemnon's ship to proceed to the battlefields of the Trojan War. During Agamemnon's ten-year absence, Queen Klytaemnestra has taken a lover. The queen, ill-disposed toward her husband to begin with, is outraged by their daughter's death. Agamemnon returns home, to die at the hands of Klytaemnestra and her paramour, Aegisth. In Greek antiquity, every party wronged must exact vengeance. Now, just as her mother avenged the young Iphigenia, Elektra seeks revenge for her father's death. His killers must die. Sophocles captures all this in a story of corrosive sorrow. Hofmannsthal chose not to mention Iphigenia in his version of the legend, thus erasing sympathy for Klytaemnestra. His queen is no grieving mother. She is a self-centered adulteress who wants her husband gone. His murder drives Elektra to the edge of insanity.

When Strauss saw Hofmannsthal's *Elektra* in 1905, he knew it could become an opera, yet he balked at the subject, worried that it too closely resembled his last stage work, *Salome*. That story, drawn from the Bible and thus also set in antiquity, capitalized on flamboyance. The nymphet of the title teases her stepfather, King Herod, with a flood of adolescent sexuality and consummates her

own degenerate fantasies as she fondles the severed head of John the Baptist. For this, Strauss invented a musical opulence that outdid even Berlioz and Wagner. The artistic distance between *Salome* and his first two operas, *Guntram* and *Feuersnot*, corresponds to the space Beethoven put between his Second Symphony and the *Eroica*. *Salome*, with its stunning color, acoustic volume, and dissonances—not to mention the lurid story—earned its composer a reputation as music's current bad boy, modernism's paragon.

Like most writers, Hofmannsthal cultivated a healthy opinion of his own talent and remained vigilant to whatever could advance its recognition. Unwilling to forfeit an opportunity to link his name with the world's most celebrated living opera composer, he went to work on Strauss, emphasizing all that distinguished *Elektra* from *Salome*. He prevailed. Strauss, with his exquisite stage sense, tailored Hofmannsthal's play, cutting it by a third. Hofmannsthal bore Strauss' cuts with magnanimity. Only in subsequent projects would their work become a genuine collaboration, one that lasted two decades, until Hofmannsthal's death in 1929. Their partnership, on a level with Mozart and Da Ponte's, resulted in five more of Strauss' most memorable works for the stage, including *Der Rosenkavalier*, *Ariadne auf Naxos*, and *Arabella*.

Some critics condemn *Elektra*'s creators as a pair of toxic males who equate women with hysteria. As recently as a decade ago, Peter Alexander Meyers (the Sorbonne, Princeton) wrote that "What Hofmannsthal and Strauss seek to represent is a mind that is lost, vengeful, and obsessive. It is not by chance that this mind is female." *Elektra*, he asserts, "advances a hostile image of women more generally," for "anti-feminism" plays an "essential role ... in this ridiculous work." Viewed more generously, *Elektra* becomes a feminist parable. A powerful woman knows what she wants and does what she must. If she enlists a man to murder the queen and her lover, it is she who decrees their fate, she who is the avenging force.

That said, *Elektra* spends less time penetrating psyches than aiming for its listener's gut. While Hofmannsthal meant to bring Freud into the act, Strauss' cuts pare the libretto to a straightforward tale of good-over-evil. Strauss removed any moral complication the writer may have retained from Sophocles. As Bryan Gilliam writes in his *Elektra* monograph, Strauss "sacrifice[d] psychological depth and motivational complexity in order to achieve ...

Left to right: *Elektra* was the first of six collaborations between composer Richard Strauss and (pictured here) librettist Hugo von Hofmannsthal (1874–1929). / BRIDGEMAN IMAGES; In 1938, soprano Rose Pauly brought her fiery interpretation of *Elektra* to San Francisco Opera, under the baton of fellow Hungarian Fritz Reiner. / LAWRENCE B. MORTON; In the Company's unforgettable 1991 production, Welsh soprano Gwyneth Jones starred in the title role, opposite Helga Dernesch as Klytemnestra. / MARTY SOHL

musical goals.” What remains is painted in primary colors, a tight fusion of action, place, and time. Strauss’ job was to find the musical analogue for this drama.

Elektra’s orchestra is its Greek chorus, commenting on the action. Here, as in *Salome*, Strauss fit sound to subject. To those who ridiculed him for resorting to what his biographer Matthew Boyden has called “the most contrapuntally complex work of music ever written,” scored for an orchestra of 120 instruments that generate a teeth-shaking roar, Strauss had a ready response: “When a mother is slain on the stage, do they expect me to write a violin concerto?”

At *Elektra*’s premiere, in Dresden on January 25, 1909, some listeners believed Strauss had gone too far. He himself wrote that he had “penetrated to the uttermost limits of harmony ... and of the receptivity of modern ears.” But, as Boyden warns, to concentrate on “the ugly and the shocking” is to misread *Elektra*. His point is that *Elektra* is not a modernist manifesto, nor was Strauss’ next opera, *Der Rosenkavalier*, a retreat into orthodoxy. In *Rosenkavalier*, music would match the elegantly upbeat story. Here it matches a tale of obsession and revenge. In both operas, Boyden continues, Strauss was true to the tradition that formed him. And in *Elektra*, he “confirmed both the conventions of his past and the conservatism of his future.” Strauss scholar Michael Kennedy is blunter: “The theory that after *Elektra* Strauss shied away from ‘modernity’ and retreated into a cosy world free from atonality is rubbish.”

In Bryan Gilliam’s concise outline, the opera unfolds in seven sections. In (1), the servants prepare us for Elektra’s entrance. In (2), Elektra raises a plea to Agamemnon. In (3), we meet Elektra’s sister Chrysothemis, a stable presence dropped into a dysfunctional family and thus a destabilizing figure in this somersaulting world. (4) In this central episode, we understand what Elektra faces in Klytaemnestra, whose guilt has undone her remaining maternal instincts. (5) Believing her brother dead, Elektra determines to murder Klytaemnestra and Aegisth herself. She tries to enlist Chrysothemis into her plan. (6) A messenger arrives to confirm Orest’s death, then reveals the death as a ruse. He, the herald, *is* Orest. (7) Orest kills the queen and Aegisth. Elektra dies. Strauss builds this



two-hour span from many pieces—tender love songs, waltzes, tearing dissonance. And every piece fits.

I cannot verify Boyden’s claim that Strauss has threaded sixty-three leitmotifs through his score, each stemming from the figure D-A-F-D, but the contention itself attests to the work’s simultaneous simplicity and complexity. The orchestra announces the first three notes of the D-A-F-D figure in the opening bars. Minutes later the figure recurs in full, and we understand what it means. To the four tones, Elektra utters the four syllables of her dead father’s name: Agamemnon.

Throughout, Strauss varies his four-note cell, creating signatures for his actors and triggers for their actions, all while weaving a dense web of musical markers that engulf us, overtly and subliminally. The Agamemnon theme recurs in its primary form at crucial points, and besides opening *Elektra*, it ends the opera. Among its many variants: the despondent, descending figure associated with Orest’s supposed death; the murmuring low brass that stalks Klytaemnestra (murmuring Agamemnon’s name, or hers?) as she laments her tortured dreams; and, at the opera’s climax, the shift into the major mode as Chrysothemis exults with a cry of “Es ist Orest!” Her words proclaim catharsis, as does the music.

More breathtaking still is what the orchestra offers in the Recognition Scene. As the messenger announcing Orest’s death changes his story and tells Elektra her brother is indeed alive, she begins to grasp this herald’s



identity. “Who are you, then?” she asks. Hofmannsthal envisioned a few moments of silent action after this question. According to his stage direction: “The solemn old servant, followed by three other servants, enters quietly from the courtyard, throws himself before Orest and kisses his feet. The others kiss Orest’s hands and the hem of his garment.” Emerging as if from nowhere comes the opera’s most transparent music, a lilting *pianissimo* tune generated by the Agamemnon motif, rising and falling, a song in itself (which is how Strauss asks the orchestra to play it), mirroring the rebirth of Elektra’s world as she recognizes her brother. The music alone can support the scene and does so even if the stage direction is not followed (often it is not). But to witness a production in which the servants appear while the orchestra sings is to understand how Strauss wed his art to Hofmannsthal’s, creating stage magic.

Strauss does not limit himself to working with the Agamemnon theme. He also unifies and comments on the action by repeating themes literally. In her opening monologue, to five repeated notes—one long and three short staccato, followed by a final rising note—Elektra asserts that Agamemnon will return (“so kommst du wieder”). We hear this figure again as Klytaemnestra explains the power residing in the jewels—*Steine*, literally stones—that hang from her neck. When the “herald” reveals that Orest is alive, a ray of light emerges in the form of a muted fanfare, which reappears in the

celebration after Orest dispenses his mother and her lover. Even Elektra’s final dance is prefigured early, before sixty bars have passed.

Of the score’s many beauties, Chrysothemis owns two that stand above the music’s contours, proclamations that detach themselves from their context and head for the sky: “Kinder will ich haben!” (her hymn to motherhood) and “Es ist Orest!” Chrysothemis wants to leave the past behind, but nothing about her suggests weakness. She is what she seems, a foil to her sister, and a tough one. She stands her ground against Elektra. No stranger to violence, she applauds the murders. And while Elektra appears to dismiss her sister’s yearning for children, she also sees Chrysothemis’ point. Children continue the bloodline. They fulfill the wishes even of the dead: “Glücklich ist, wer Kinder hat,” Elektra sings—“happy are they who have children.” And so she treats her brother with a mother’s sympathies. “Child,” she calls him, having traded her own hope of love for the revenge that fills her and inches toward birth.

Elektra has set this nightmare world right, but that act can have no encore. Her death is no ritual punishment devised for a strong woman. As the final C major chord confirms, it is an apotheosis. This museum’s closing time has come. 🌸

Larry Rothe’s books include *For the Love of Music and Music for a City*, *Music for the World*. Visit larryrothe.com.

Voices from the Pit

SAN FRANCISCO OPERA ORCHESTRA MUSICIANS
DISCUSS RICHARD STRAUSS' *ELEKTRA*

BY JEFFERY S. MCMILLAN



Members of the San Francisco Opera Orchestra filling the pit during a rehearsal for *Elektra* in 2017. / Cory Weaver

With the Company premiere of *Elektra* scheduled for late October 1938, San Francisco Opera founder Gaetano Merola knew his guest conductor, Fritz Reiner, would arrive in San Francisco with great expectations. At the very least, the notoriously irascible maestro would require a proper Straussian orchestra. Merola could find the musicians, but seating them presented a problem: the War Memorial Opera House pit was built to accommodate around 70-80 musicians for Verdi and Wagner operas; not the near-100 instrumentalists that Strauss calls for in *Elektra*.

The Opera House was only six years old and likely still had that new-car smell when the *Elektra*-fication of the pit began, including the addition of a new four-foot-wide enclosure under the stage spanning the length of the pit. That space, affectionately called the “Torpedo Room” for its resemblance to the inside of a submarine, continues to be used by the Orchestra today.

Elektra is one of the early paradigm-shifting works in San Francisco Opera’s 103-year history. Along with other large-scaled operas like Strauss’ *Die Frau ohne Schatten* in 1976, Messiaen’s *Saint François d’Assise* in 2002, and Berlioz’s *Les Troyens* in 2015, *Elektra* pushed both artistic and physical boundaries, expanding the Company’s creative capacity. The San Francisco Opera Orchestra’s Principal Harp **Eleanor Kirk**, Acting Principal Percussionist **Patti Niemi**, Principal Bassoonist **Rufus Olivier**, Principal Second Violinist **Jeremy Preston**, and Director of Music Administration **Matthew Piatt** discuss returning to Strauss’ intense and mammoth masterpiece in June 2026.

How are you preparing for *Elektra*?

Niemi: We spend time getting different percussion instruments that we want to use—cymbals, tam tams—and see what we can fit in the pit.

Preston: Strauss tries to get the most technically out of the violins in this opera, more than probably anything else that had come before it. I do a lot of slow practice.

Kirk: I take a look at the larger trajectory of the music and make sure I’m familiar with the synopsis so I know what we’re supporting in the pit. I listen to a variety of recordings with the score and prepare myself for a range of different tempi and make sure I’m familiar with the opera’s sonic world. Opera harp parts often include long tacets, or periods of quiet, so I want to make sure I have a lot of cues in my part. Then if I hear a particular moment in the score, I’m ready to go with my next entrance.

Olivier: I don’t listen to the opera ahead of time. The first time I hear it is at the first rehearsal. I’ve been doing it that way for 50 years, and I still get excited when I hear something new. With something like *Elektra*, I get my part and go through it slowly every day until it becomes part of my body so I’m not even having to think about it. I’ve always been a believer in keeping the instrument in your mouth, because playing, playing, playing is how you get it into your body. By the time you get to rehearsal, whatever the conductor wants you’re able to just do it.

Piatt: I don’t know if it’s specific to this Strauss opera or it’s me getting older, or both, but there’s something about music that is this complicated and saturated with information, that I find myself doing much more slow, deliberate practice. Within Strauss’ polytonality you keep discovering motives, which are sometimes hidden in a complex musical language. It’s kind of like standing up close to an impressionist painting; you really appreciate the detail up close. And then, when I get to playing it at tempo, I will, of course, be leaving things out, but that preparation has been important for internalizing the music and feeling like I have mastered it as much as I can.

What role does your instrument play in the opera?

Kirk: The cool thing about the harp is we can play many different roles within the ensemble. We can accompany a line like a solo clarinet line or concertmaster solo, play in big tutti sections to add to the texture, or play very solositic cadenza-like passages. In *Elektra*, we get to do a little bit of

***“Just the sheer number of people in the pit
is part of the experience.
I don’t want to say ‘over the top,’
but it’s kind of over the top!”—Matthew Piatt***

everything, and switching between roles throughout really keeps us on our toes!

Niemi: The percussion instruments are divided, I would say, into three sections, the first being metal: glockenspiel—the only mallet percussion instrument in *Elektra*—triangle, tambourine, and cymbals. All the metal sounds are mostly thrown in there for sound effect. The second category is wooden, the castanets. Those are usually used in opera for a Spanish effect, like in *Carmen*. In *Elektra*, they are nothing like that; they're chaotic. Then there is an instrument called the rute (pronounced "route-a"), which is like a collection of switches that make a whip sound.

Preston: The work for the strings is divided into three sections, and, actually, sometimes into four. It's eight violins on each part. It's very technically demanding. Strauss will use tremolo, *col legno*, and fast motion to show all the anxiety. He'll use a lot of *ponticello*, which is when you play really close to the bridge creating a glassy sound. He uses extreme ranges, and also chromaticism for this super-slimy feeling, as if to show what it feels like when Elektra is thinking about Klytemnestra. I'm playing the third violin part in this one. That part is more percussive. There are more small gestures, and you rely less on the other violins, so you have to really be there and ready to turn on a dime.

Niemi: I think all Strauss is exciting for percussionists because those operas involve a lot of instruments and a huge orchestra. Percussion is always used to great effect. I'm thinking mostly of *Salome*, *Elektra*, and *Der Rosenkavalier*. And there's just so much drama! In the first two, you have a girl who dances, goes crazy, and dies, all in an hour and 40 minutes. *Elektra* is awesome!

Are there specific moments in the opera that audience members should listen for your instrument?

Olivier: We are like the background music in a movie. Whenever something bad happens, it's usually depicted in the orchestra. In my case, there is a scene where Elektra is talking to her mother about bringing her brother back because he has been sent off. Klytemnestra is saying he is lazy and that he stutters, and the bassoon is playing what they're saying about him.

Kirk: The very first entrance of the harp in the opera, about eleven minutes in, occurs when Elektra sings: "Father

Agamemnon, your day will come from the stars. All time comes crashing down. So will blood from a hundred throats come pouring onto your grave." The harp enters when she sings the word "Stars," or "Sternen" in the original German. It's quite interesting and meaningful because the harp is used there to represent the transition between worlds. Here between the heavens and the earth, and the harp often represents these liminal spaces and transitions in Greek Mythology, as with the underworld and the world of the living in the story of Orpheus and Eurydice.

***Elektra* has the largest ensemble of almost any work in the repertoire. What is it like performing in the pit with 95 instrumentalists?**

Piatt: It's staggering. Just the sheer number of people in the pit is part of the experience. I don't want to say "over the top," but it's kind of over the top [Laughs]. Despite how many people are playing, Strauss still gets these moments of transparency. You're never going to hear or grab onto every leitmotif, but there's something about the speed that keeps it suspenseful.

Kirk: Last fall it was a bit crowded in there for *Parsifal*. I know *Elektra* will be even more crowded, but it's going to be great. It's so special to be a part of a big orchestra and just feel like you're contributing to that sound, and with close quarters you develop a real sense of camaraderie with your colleagues. In a crowded pit, you really feel like the whole orchestra comes together both literally and figuratively. I'm really looking forward to it.

Niemi: The pit is always tight, and, surprisingly, it changes every time as there are always different bodies and their chairs. So even though we've done *Elektra* before, I'm sure we'll get in there at rehearsal and start jockeying for space.

Kirk: Sometimes we have platforms in the pit to elevate us because the harps are usually towards the back. It helps with sightlines and to amplify our sound, but it also provides a little area that cannot be infringed upon as we do need a bit more space in the pit. The harp is a large instrument that weighs 85 lbs. And we use our feet to pedal, so we need space around the base of the harp to move the pedals. And we play, you know, like this [demonstrates with elbows out on either side of the strings] we literally need elbow room.

Olivier: I approach each opera as, okay, let's play this thing. Is that eight clarinets sitting to my right? That's

enough to call the police! But no problem; after you've played [Messiaen's] *Saint Francis of Assisi*, there's nothing more packed than that. We were literally spilling out of the pit! I don't move a lot when I play, so as long as I just have enough room for my elbows it doesn't bother me.

Preston: It gets very tight for *Elektra*, and your movements are more constricted than usual. In some ways, I think that helps us be more attuned to what is going on on the stage. But, it's also extremely loud at times because you have so many instruments blaring away at once. Sometimes you have to wear earplugs, which means you have to use your visual senses a lot more.

Do you have a favorite moment in the score?

Piatt: In the recognition scene after Orest arrives, Elektra has this beautiful A-flat Major section. That's one of my favorite parts, actually it is one of the only quiet, reflective parts in the score.

Niemi: This might sound weird, but my favorite part of the opera is the opening. It's not like we're going to slowly get you into this story of a man who sacrifices his daughter, who is then killed by his wife, so the son then kills the mother. It just starts, and the audience feels all that. And the end is overwhelming. We have two timpani players and another three percussionists, and it just builds to that point with every instrument coming in. I've been here 34 years now, and it is still incredibly exciting, and I have a front row seat to everything. That is the best part of my job.

Preston: I love the ending—it feels like this deranged, almost waltz-like dance. Strauss builds relentlessly, and then suddenly you're swept up into this triple-meter surge. But it's unstable, dissonant—almost unhinged. It feels like an old Viennese waltz colliding with something modern and brutal. You're lifted up, only to be hurled back down again—like Elektra, completely consumed by revenge.

Do the intense emotions of this piece affect you before or after the opera?

Preston: Before we start, you're set to experience psychological warfare for an hour and 40 minutes, and that kind of influences your day. You have to prepare yourself for something very dark. It's not old-world Vienna, charming and beautiful. *Elektra* is the stark opposite of that, and you don't get a lot of relief. But then,



Welsh soprano Gwyneth Jones as Elektra
(with Helga Dernesch as Klytemnestra) in the 1991 production.
MARTY SOHL

when they come, the beautiful melodies kind of make it all worth it, because it's so human and so tender. After operas like this I tend to walk home at night just to physically get it out of me and to maybe spend some time doing mindless things. It's important to take care of yourself.

Niemi: When we did *The Elixir of Love* a couple of years ago with Pene Pati [November 2024], I felt emotionally involved because it was so stunning. It's just a fun opera, but the audience and the singers were so invested that it got to me every time. *Elektra* is torturous, dramatic, violent, but as an orchestra musician I don't take any of that on. It's more the thrill of performing it.

A special question for Mr. Olivier who has been with the Orchestra since 1977 and played five productions of *Elektra*. Is there one *Elektra* memory that stands out?

Oliver: Yes! With Dame Gwyneth Jones in 1991. We're rehearsing, and the Orchestra is on afterburners. We're cranking it, man. And Gwyneth is up there singing Elektra, and she is really cranking it, too, you know? The ceiling is shaking, and the brass guys were in heaven. The conductor stops us and asks Gwyneth, "Is the orchestra too loud in that spot?" And she said, "What orchestra?" [laughs] You could hear her out on Polk Street! 🌟

Public Relations Director and program editor Jeffery S. McMillan is a writer on opera and jazz.

Special thanks to Music Assistant Nina Pitts and Editorial Consultant Jeanette Yu for help conducting the interviews for this article.

Artist Profiles

* San Francisco Opera Debut † Role Debut ‡ Current Adler Fellow ◆ Adler Fellowship Graduate † Merola Opera Program Graduate



EUN SUN KIM

(Seoul, South Korea)

Conductor

San Francisco Opera

Highlights: *Parsifal*; *Rigoletto*; *Un Ballo in Maschera*; *Tristan und*

Isolde; *Idomeneo*; *Il Trovatore*; *Lohengrin*; *Dialogues of the Carmelites*; *La Traviata*; *Fidelio*; *The Magic Flute*; *Tosca*; *Madama Butterfly*; John Adams' *Antony and Cleopatra*; *Eun Sun Kim: A Journey into Lohengrin* film

Recent and Upcoming: *Simon Boccanegra* (San Francisco Opera); *Manon* (San Francisco); *Strauss in Concert* (San Francisco); *Das Rheingold* (San Francisco); *Carmen* (Madrid's Teatro Real, Zurich Opera); *Madama Butterfly* (Munich's Bavarian State Opera); *Ariadne auf Naxos* (Berlin State Opera); *La Bohème* (Milan's Teatro alla Scala, Vienna State Opera); *Les Contes d'Hoffmann* (Paris Opera); Verdi Requiem (Dutch National Opera); *Hänsel und Gretel* (Munich); concerts with Dresden Philharmonic, Orchestre de la Suisse Romande, Swedish Radio Symphony Orchestra, Deutsches Symphonie-Orchester Berlin, Royal Philharmonic Orchestra, Baltimore Symphony Orchestra, Minnesota Orchestra, Danish National Symphony Orchestra, Barcelona Symphony Orchestra, Orquesta Sinfónica de Madrid, Berlin Philharmonic, Bavarian Radio Symphony Orchestra, Orchestre de Paris, Orchestre National de France, Philharmonia Orchestra, Seoul Philharmonic, Orchestra Sinfonica di Milano, Los Angeles Philharmonic, New York Philharmonic, Philadelphia Orchestra, Boston Symphony Orchestra, Detroit Symphony, Toronto Symphony, Orchestre symphonique de Montréal, Cincinnati Symphony Orchestra, National Brass Ensemble
Instagram: @eskconductor



ELENA

PANKRATOVA*

Soprano

(Graz, Austria)

Elektra

Recent and

Upcoming: Dyer's

Wife in *Die Frau ohne Schatten* (Berlin State Opera, Vienna State Opera, Amsterdam's Dutch National Opera, Baden-Baden); title role of *Turandot* (Vienna, Berlin State Opera, Metropolitan Opera); title role of *Elektra* (Deutsche Oper Berlin, Metz, Tokyo); Wagner Gala (Royal Liverpool Philharmonic Orchestra); title role of *Tosca* (Trieste's Castello di San Giusto); *Isolde* in *Tristan und Isolde* (Barcelona's Gran Teatre del Liceu); *Kundry* in *Parsifal* (Bayreuth, Deutsche Oper Berlin, Brussels' La Monnaie, Leipzig, Barcelona, Houston Grand Opera); *Ortrud* in *Lohengrin* (Bayreuth, Salzburg); Schönberg's *Gurre-Lieder* (Tokyo)
Professor at University of Music and Performing Arts Graz
Instagram: @elena_pankratova_soprano



MICHAELA

SCHUSTER

Mezzo-Soprano

(Vienna, Austria)

Klytemnestra

San Francisco Opera

Highlights: Mme. de

Cröissy in *Dialogues of the Carmelites*
Recent and Upcoming: Herodias in *Salome* (Valencia's Palau de les Arts Reina Sofia, Zurich Opera); Nurse in *Die Frau ohne Schatten* (Berlin State Opera, Amsterdam's Dutch National Opera); Klytemnestra in *Elektra* (Metropolitan Opera)
Professor of Voice at the University of Music and Performing Arts Vienna



ELZA VAN DEN

HEEVER◆†

Soprano

(St. Jean de Védas, France)

Chrysothemis

San Francisco Opera

Highlights: Leonore in *Fidelio*; Elettra in *Idomeneo*; Donna Anna in *Don Giovanni*; Mary Custis Lee in Philip Glass' *Appomattox*; First Lady in *Die Zauberflöte*; Lady-in-waiting in *Macbeth*

Recent and Upcoming: Sieglinde in *Die Walküre* (Paris Opera, Milan's Teatro alla Scala); Elsa in *Lohengrin* (Berlin State Opera, Bayreuth); title role of *Turandot* (Frankfurt Opera); Empress in *Die Frau ohne Schatten* (Metropolitan Opera, Vienna State Opera); title role of *Salome* (Metropolitan Opera, Paris); Elisabeth in *Tannhäuser* (Metropolitan Opera); Senta in *Der Fliegende Holländer* (Metropolitan Opera); Chrysothemis in *Elektra* (Baden-Baden, Berlin Philharmonic); Julia in Gaspare Spontini's *La Vestale* (Paris)
San Francisco Opera Adler Fellowship Program: 2005, 2006, 2007
Merola Opera Program: 2003, 2004



KYLE KETELSEN

Bass-Baritone

(Sun Prairie, Wisconsin)

Orest

San Francisco Opera

Highlights: Escamillo in *Carmen*

Recent and Upcoming: Title role of *Don Giovanni* (Metropolitan Opera, Vienna State Opera); Méphistophélès in *Faust* (Munich's Bavarian State Opera, Canadian Opera Company); *Der Freischütz* (Munich, Potsdam); Jochanaan in *Salome* (Hamburg State Opera); Orest in *Elektra* (Hamburg); Christmas concert (Madison Symphony Orchestra); Leporello in *Don Giovanni* (Salzburg, Munich, Dallas, Lyon); Adahm

ARTIST PROFILES CONTINUED

in Rudi Stephan's *Die Ersten Menschen* (Amsterdam's Dutch National Opera); Howard in Missy Mazzoli's *The Listeners* (Lyric Opera of Chicago); Escamillo in *Carmen* (Metropolitan Opera); Richard in Kevin Puts' *The Hours* (Metropolitan Opera); Mozart Requiem (Lyric Opera of Chicago); Golaud in *Pelléas et Mélisande* (Seville's Teatro de la Maestranza, LA Opera, Metropolitan Opera); Beethoven's *Missa Solemnis* (Chicago Symphony Orchestra); Count Rodolfo in *La Sonnambula* (Zurich); King of Scotland in *Ariodante* (Lyric Opera of Chicago); Méphistophélès in *La Damnation de Faust* (Les Siècles in Bonn); Nick Shadow in *The Rake's Progress* (Amsterdam)
Winner of The Metropolitan Opera National Council Auditions (1998)



WILLIAM BURDEN ♪+
Tenor
(Miami, Florida)
Aegisth
San Francisco Opera
Highlights: George Bailey in Jake Heggie and Gene Scheer's *It's a Wonderful Life*; Peter in Mark Adamo's *The Gospel of Mary Magdalene*; Dan Hill in Christopher Theofanidis' *Heart of a Soldier*
Recent and Upcoming: Kevin Puts' *The Hours* (Metropolitan Opera); Brett Dean's *Hamlet* (Metropolitan Opera); Nick in *La Fanciulla del West* (Metropolitan Opera)
Faculty member at the Mannes School of Music and the Juilliard School Merola Opera Program: 1991



JONGWON HAN ♪
Bass-Baritone
(Seoul, South Korea)
Tutor of Orest
San Francisco Opera
Highlights: Bonze in *Madama Butterfly*; Tom in *Un Ballo in Maschera*; Voice of the Oracle in *Idomeneo*; Colline in

Bohème Out of the Box; Noble in *Lohengrin*; Speaker in *The Magic Flute*; Count Ceprano in *Rigoletto*; Second Knight of the Grail in *Parsifal*
Recent and Upcoming: Bonze in *Madama Butterfly* (Lyric Opera of Chicago, Palm Beach Opera); concerts (Grant Park Music Festival); Schaunard in *La Bohème* (Atlanta Opera); Handel's *Messiah* (Dayton Opera); Penderecki's *Credo* (Oregon Bach Festival); Beethoven's Ninth Symphony (Oregon Bach Festival)
San Francisco Opera Adler Fellowship Program: 2023, 2024, 2025
Instagram: @jongwon_han

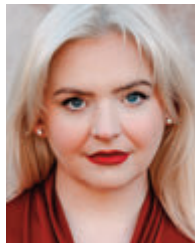

CAROLINE CORRALES ♪+
Soprano
(St. Louis, Missouri)
Fifth maidservant
San Francisco Opera
Highlights: Countess Ceprano in *Rigoletto*; Kitty Hart in Jake Heggie's *Dead Man Walking*; Sixth Flower Maiden in *Parsifal*; Moira in Poul Ruders and Paul Bentley's *The Handmaid's Tale*; Mimi in *Bohème Out of the Box*
Recent and Upcoming: Ma Zegner in Missy Mazzoli's *Proving Up*; Anne Trulove in *The Rake's Progress*; Mimi in *La Bohème* (Opera Naples); *Carmina Burana* (Metropolitan Chorale); *Holiday Pops! Concert Series* (Boston Pops Symphony)
San Francisco Opera Adler Fellowship Program: 2024, 2025
Merola Opera Program: 2023
Instagram: @carolinecorrales_soprano



ALEXANDRA LOUSSION
Soprano
(Pittsburgh, Pennsylvania)
The Overseer
San Francisco
Opera Highlights: The Overseer in *Elektra*
Recent and Upcoming: Gertrude in *Hänsel und Gretel* (Houston Grand Opera); Lady Macbeth in *Macbeth* (Teatro Nuovo, Opera Idaho); Donna Elvira in *Don Giovanni* (Virginia Opera); Gerhilde in *Die Walküre* (Dallas Symphony Orchestra); Brünnhilde in *Siegfried* (Virginia); Mother Abbess in *The Sound of Music* (Lyric Opera of Kansas City, Glimmerglass Festival); The Overseer in *Elektra* (Dallas Opera, Washington National Opera); Brünnhilde in *Die Walküre* (Virginia, Opera Santa Barbara); Leonora in *Il Trovatore* (Pittsburgh Opera, Central City Opera); Leonore in *Fidelio* (Austin Opera); title role of *Salome* (Bard); Kayla in Kamala Sankaram's *Taking Up Serpents* (Chicago Opera Theater); recital (Pittsburgh Festival Opera); title role of *Elektra* (Minnesota Opera); title role of *Florencia en el Amazonas* (Pittsburgh Opera); title role of *Tosca* (Palm Beach Opera); title role of *Turandot* (New Orleans Opera, Tulsa Opera)
Guest lecturer at Thornton School of Music at the University of Southern California
Instagram: @alooshsoprano



GABRIELLE BETEAG ♪+
Mezzo-Soprano
(Lilburn, Georgia)
First maidservant
San Francisco Opera
Highlights: Offred's Mother in Poul Ruders and Paul Bentley's *The Handmaid's Tale*; Voice from Above in *Die Frau ohne Schatten*; Image of Frida Kahlo in Gabriela Lena Frank and Nilo

ARTIST PROFILES CONTINUED

Cruz's *El último sueño de Frida y Diego*; Teacher in Mason Bates and Mark Campbell's *The (R)evolution of Steve Jobs*; Iras in John Adams' *Antony and Cleopatra*; Sister Gertrude in *Dialogues of the Carmelites*

Recent and Upcoming: Schwertleite in *Die Walküre* (LA Philharmonic); Mahler's Third Symphony (Santa Rosa Symphony); Jake Heggie's *Good Morning, Beauty* (Cabrillo Festival); Mahler's Second Symphony (Santa Rosa, National Orchestral Institute); Gertrude Stein in Tom Cipullo's *After Life* (Music of Remembrance); Mère Marie in *Dialogues of the Carmelites* (Wolf Trap Opera); Mahler's *Das Lied von der Erde* (San Francisco Ballet); Beethoven's Ninth Symphony (Wolf Trap); Anna in Kurt Weill's *The Seven Deadly Sins* (Wolf Trap); Errollyn Wallen's *Roundel*; Mercédès in *Carmen* (Atlanta Opera); Woman with Hat in John Corigliano's *The Ghosts of Versailles* (Chautauqua Opera)

Winner of The Metropolitan Opera National Council Auditions (2020)

San Francisco Opera Adler Fellowship Program: 2022, 2023

Merola Opera Program: 2021

Instagram: @mezzogabrielle



SADIE CHESLAK [†]₊
Mezzo-Soprano
(Duluth, Minnesota)
Second maidservant
Recent and Upcoming: The Princess in *Suor*

Angelica scenes (Merola Opera Program); Orphée in Gluck's *Orphée et Eurydice* excerpts (Wolf Trap Opera); workshopped Ellen Reid's *prism*, Ilya Demutsky's *Black Square*, and the title role of Sky Macklay's *The Surrogate*

Winner of The Metropolitan Opera Laffont Competition (2025)

San Francisco Opera Adler Fellowship Program: 2026

Merola Opera Program: 2025



LAURA KRUMM [†]₊
Mezzo-Soprano
(San Francisco, California)
Third maidservant
San Francisco Opera
Highlights: Idamante

in *Idomeneo*; Eliza in Rhiannon Giddens and Michael Abels' *Omar*; Rosina in *The Barber of Seville*; Lola in *Cavalleria Rusticana*; Kitchen Boy in *Rusalka*; Javotte in Massenet's *Manon*; Siegrune in *Die Walküre*; Countess Ceprano and Page in *Rigoletto*; Maid in Tobias Picker's *Dolores Claiborne*; Martha in Nolan Gasser's *The Secret Garden*; Second Esquire and Third Flower Maiden in *Parsifal*

Recent and Upcoming: Javotte in *Manon* (San Francisco Opera, Metropolitan Opera); Wellgunde in *Das Rheingold* (San Francisco); Stephano in *Roméo et Juliette* (LA Opera); Prince in *Cendrillon* (Cedar Rapids Opera); Mozart Requiem (Orchestra Iowa, Santa Rosa Symphony); Jane Seymour in *Anna Bolena* (Musica in Hong Kong); Siegrune in Act III of *Die Walküre* (Los Angeles Philharmonic at Hollywood Bowl); Rosina in *The Barber of Seville* (Mendocino Music Festival, Sacramento Philharmonic and Opera); Beethoven's Ninth Symphony (Reno Philharmonic, Auburn Symphony); *Fedora* (Metropolitan Opera)

San Francisco Opera Adler Fellowship Program: 2012, 2013

Merola Opera Program: 2011



MARY HOSKINS [†]₊
Soprano
(Saratoga Springs, Utah)
Fourth maidservant
San Francisco Opera
Highlights: Cretan

Woman in *Idomeneo*; Paralegal in Jake Heggie's *Dead Man Walking*

Recent and Upcoming: Title role in the final scene of *Ariadne auf Naxos*

(Schwabacher Summer Concert); excerpts from *Fidelio* and Strauss' *Die Ägyptische Helena* (Merola Grand Finale concert); Fiordiligi in scenes from *Così fan tutte*; Mimi in *La Bohème*; Mary in Gregory Spears' *Fellow Travelers*, and First Lady in *Die Zauberflöte* (Wolf Trap Opera); arias from *Don Giovanni* and *Pagliacci* (Dolora Zajick's Institute for Young Dramatic Voices)

San Francisco Opera Adler Fellowship Program: 2025, 2026

Merola Opera Program: 2024



ALEXA FRANKIAN [†]₊
Soprano
(Oakville, Ontario, Canada)
Klytemnestra's trainbearer
San Francisco Opera

Highlights: Mimi in *Bohème Out of the Box*

Recent and Upcoming: Mimi in *La Bohème* (Merola Opera Program); title role of *Iolanta* (Merola); excerpts as the title role from *Suor Angelica*, Alice Ford from *Falstaff*, and Fidelia from Puccini's *Edgar* (Merola); Countess in *Le Nozze di Figaro* (Philadelphia's Academy of Vocal Arts); Suzel in Mascagni's *L'Amico Fritz* (AVA); Despina in *Così fan tutte* (AVA); Henech Kon's *Bas Sheve*; Alice Ho's *The Monkiest King*

San Francisco Opera Adler Fellowship Program: 2026

Merola Opera Program: 2024, 2025



SOFIA GOTCH [†]₊
Soprano
(Oakland, California)
Klytemnestra's confidante
San Francisco Opera
Highlights: Musetta

in *Bohème Out of the Box*

Recent and Upcoming: Alice in *Le Comte Ory* (Merola Opera Program); Almirena in *Rinaldo* (Manhattan School of Music); Juliette in *Roméo et Juliette*

ARTIST PROFILES CONTINUED

(MSM); La Fée in *Cendrillon* (MSM); Titania, the Fairy Queen, in *A Midsummer Night's Dream* (MSM); Sharp Ears, the Vixen, in *The Cunning Little Vixen* (MSM); soprano soloist in Mahler's Fourth Symphony (MSM Symphony Orchestra); high soprano soloist in Matthew Aucoin and Peter Sellars' *Music for New Bodies* (American Modern Opera Company, Aspen Music Festival & School) San Francisco Opera Adler Fellowship Program: 2026

Merola Opera Program: 2025



ANDREW THOMAS PARDINI

Baritone
(Modesto, California)

An old servant
San Francisco Opera
Highlights: Flora's

Servant in *La Traviata*; Imperial Commissioner in *Madama Butterfly*; Reporter in Mason Bates and Mark Campbell's *The (R)evolution of Steve Jobs*; Customhouse Sergeant in *La Bohème*

Recent and Upcoming: Benoît and Alcindoro in *La Bohème* (Mendocino Music Festival); Baron in *Cendrillon* (Opera Modesto); bass soloist in Verdi Requiem (Berkeley Community Chorus & Orchestra); baritone soloist in Brahms Requiem (San Francisco Choral Society); Corporal in *La Fille du Régiment* (Festival Napa Valley); title role of *The Marriage of Figaro* (Pocket Opera); baritone soloist in Duruflé Requiem and Walton's *Belshazzar's Feast* (Cantare Con Vivo); bass soloist in Mozart Requiem (Marin Symphony, Lakeside Symphony and Chorus); bass soloist in Haydn's *Lord Nelson Mass* (Marin Symphony); Papageno in *The Magic Flute* (Livermore Valley Opera Outreach); Sciarone in *Tosca* (Livermore Valley Opera); baritone soloist in 40th Anniversary Gala (Modesto) Member of San Francisco Opera Regular Chorus



CHANCE JONAS-O'TOOLE* J)+

Tenor
(Dallas, Texas)

A young servant
Recent and Upcoming: Don

Curzio in *Le Nozze di Figaro* (San Francisco Opera); David in *Die Meistersinger von Nürnberg* (Deutsche Oper Berlin); Steersman in *Der Fliegende Holländer* (Berlin); Tamino in *Die Zauberflöte* (Berlin); *The Cunning Little Vixen* (Berlin); Gastone in *La Traviata* (Berlin); First Jew in *Salome* (Berlin); *Anna Bolena* (Berlin); John/Angel 3 in George Benjamin's *Written on Skin* (Berlin); Chekalinsky in *The Queen of Spades* (Berlin); John Little in Daniel Bernard Roumain's *We Shall Not Be Moved* (Pittsburgh Opera); Male Chorus in *The Rape of Lucretia* (Merola Opera Program) Merola Opera Program: 2022, 2023
@chance_jonasotoole_tenor



ANJA KÜHNHOLD

(Kiel, Schleswig-Holstein, Germany)

Revival Director
San Francisco Opera
Highlights: *Elektra*
Recent and

Upcoming: Rameau's *Platée* (Theater Hagen); *L'Enfant et les Sortilèges/L'Heure Espagnole* (Pfalztheater Kaiserlautern); *Carmen* (Heidelberg); *La Traviata* (Theatre Chemnitz, Wasserschloss Glatt); *The Merry Wives of Windsor* (Wuppertal); *L'Elisir d'Amore* (Pfalztheater Kaiserlautern); Purcell, Handel, and Monteverdi's *Schaf* (Badisches Staatstheater Karlsruhe); Mozart's *La Finta Giardiniera* (Karlsruhe, Dutch National Opera Academy); *Gianni Schicchi* (Karlsruhe); Prologue to *Ariadne auf Naxos* (Karlsruhe); Leonard Evers' *Gold!* (Karlsruhe); Haydn's *La Fedeltà Premiata* (DNOA)

Opera Department Director at Theater Kiel
Website: anjakuehnhold.com

Creative Team



KEITH WARNER
(London, UK)

Production
San Francisco Opera
Highlights: *Elektra*
Recent and Upcoming: Ethel

Smyth's *The Wreckers* (Badisches Staatstheater Karlsruhe); *Die Meistersinger von Nürnberg* (Vienna State Opera); *Tosca* (Santa Fe Opera); Orff's *Die Kluge* (Frankfurt Opera); Weill's *Der Zar Lässt Sich Photographieren* (Frankfurt); *La Cenerentola* (Frankfurt); Adès' *The Tempest* (London's National Opera Studio); *Falstaff* (Frankfurt); *Hänsel und Gretel* (Frankfurt); Christian Jost's *Egmont* (Vienna's Theater an der Wien); *Giulio Cesare* (Theater an der Wien); Verdi's *Otello* (London's Royal Ballet and Opera); *Vanessa* (Glyndebourne Festival)



BORIS KUDLIČKA

(Bratislava, Slovakia)
Set Designer
San Francisco Opera
Highlights: *Elektra*;
Madama Butterfly
Recent and

Upcoming: Set designer of *Otello* (London's Royal Ballet and Opera); *Die Zauberflöte* (Tokyo's Bunka Kaikan); Toshirō Mayuzumi's *Kinkakuji* (Strasbourg's Rhin Opera, Tokyo's Bunka Kaikan); *Madama Butterfly* (Minamoto: Tokyo's Niki Kai Opera); *La Traviata*; *Halka*; *Salome*; *Boris Godunov*; Karol Szymanowski's *King Roger*; *Iolanta*; *Eugene Onegin*; Paul Hindemith's *Cardillac*; *The Fiery Angel*; *Turandot* Director of *Carmina Burana* (Warsaw's Wielki)
General Director of Polish National Opera

ARTIST PROFILES CONTINUED



KASPAR GLARNER
(Paris, France)
Costume Designer
San Francisco Opera
Highlights: *Elektra*
Recent and
Upcoming: *Falstaff*

(Frankfurt Opera); *Boris Godunov* (Frankfurt); Verdi's *Otello* (London's Royal Ballet and Opera); *Die Meistersinger von Nürnberg* (Vienna State Opera, Frankfurt); Handel's *Alcina* (Frankfurt); Verdi's *I Masnadieri* (Munich's Bavarian State Opera); Kurtág's *Endgame* (Berlin State Opera); *Ring* cycle (Tiroler Festspiele)



JOHN BISHOP
Lighting Designer
(Sebergham, UK)
San Francisco Opera
Highlights: *Elektra*
Recent and
Upcoming: *Siegfried*

(Beijing); *Tristan und Isolde* (Genoa); Strauss' *Die Liebe der Danae* (Genoa); Britten's *A Midsummer Night's Dream* (Genoa); Petrou's *Sarrasine* (Göttingen); *Simon Boccanegra* (Opera Philadelphia); *Die Meistersinger von Nürnberg* (Vienna State Opera); *Boris Godunov* (Frankfurt); *Hänsel und Gretel* (Frankfurt, Glasgow); Orff's *Die Kluge* (Frankfurt); Weill's *Der Zar Lässt Sich Photographieren* (Frankfurt); *Jenůfa* (Oslo); *Elektra* (Karlsruhe); *Pagliacci* (Seoul); *Tannhäuser* (Tokyo); *Carmen* (Turin); Tippett's *New Year* (Birmingham); *La Bohème* (Grange Park Opera); *Falstaff* (Grange Park Opera); Anthony Bolton's *The Life and Death of Alexander Litvinenko* (Grange Park Opera); *King Lear* (Grange Festival); Sondheim's *Passion* (Montepulciano)
Website: johnbishop.me.uk



BARTEK MACIAS
(Kraków, Poland)
Video Designer
San Francisco Opera
Highlights: *Elektra*;
Madama Butterfly
Recent and

Upcoming: *Falstaff* (Warsaw); *Die Frau ohne Schatten* (Lyon, Polish National Opera); *Peter Grimes* (Polish National Opera, Israeli Opera); *La Forza del Destino* (Warsaw, Metropolitan Opera); *Boris Godunov* (Polish National Opera, Tokyo's New National Theatre); Karol Szymanowski's *King Roger* (Polish National Opera, Stockholm); *Die Tote Stadt* (Polish National Opera, Brussels' La Monnaie); Paul Hindemith's *Cardillac* (Polish National Opera, Cologne); *The Fiery Angel* (Aix-en-Provence, Polish National Opera); *The Magic Flute* (Tokyo); *Madama Butterfly* (Dresden, Copenhagen); Toshirō Mayuzumi's *Kinkakuji* (Tokyo, Strasbourg); *Parsifal* (Tokyo's Bunka Kaikan, Strasbourg); *Gogo No Eiko* (Tokyo's Nissay Theatre); Mikael Karlsson's *Melancholia* (Stockholm)

Co-founder of the post-production studio Lunapark
Initiator and creative director of the artistic project Yes Eye Do! focusing on the promotion of contemporary art



JOHN KEENE
(Lancaster, Pennsylvania)
Chorus Director
San Francisco Opera
Highlights: *Don Giovanni*; Bright

Sheng and David Henry Hwang's *Dream of the Red Chamber*; *Eun Sun Kim Conducts Verdi*; John Adams' *Antony and Cleopatra*; *Eugene Onegin*; *Dialogues of the Carmelites*; *La Traviata*; *Orpheus and Eurydice*; *Madama Butterfly*; *Die Frau ohne Schatten*; Gabriela Lena Frank and Nilo Cruz's

El último sueño de Frida y Diego; *100th Anniversary Concert*; *Il Trovatore*; Mason Bates and Mark Campbell's *The (R)evolution of Steve Jobs*; *Lohengrin*; Rhiannon Giddens and Michael Abels' *Omar*; *The Elixir of Love*; *The Magic Flute*; Kaija Saariaho's *Innocence*; *Un Ballo in Maschera*; Poul Ruders and Paul Bentley's *The Handmaid's Tale*; *Tristan und Isolde*; Beethoven's Ninth Symphony; *Carmen*; *La Bohème*; *Idomeneo*; *Rigoletto*; Jake Heggie's *Dead Man Walking*; *Parsifal*; Huang Ruo and David Henry Hwang's *The Monkey King*; *Il Barbiere di Siviglia*
Recent and Upcoming: *Simon Boccanegra*; Thea Musgrave's *Mary, Queen of Scots*; *Manon*; *Le Nozze di Figaro*; *Tosca*

Metropolitan Opera Laffont Competition and San Francisco Conservatory of Music Voice Concerto Competition judge

Instagram: @keenejohn



DAVE MAIER
(El Cerrito, California)
Fight Director
San Francisco Opera
Highlights: Jake

Heggie's *Dead Man Walking*; *Il Trovatore*;

John Adams' *Antony and Cleopatra*; *Carmen*; *Tosca*; the *Ring* cycle; *Pagliacci*; *Rigoletto*; *Romeo and Juliet*; *Billy Budd*
Recent and Upcoming: *Pagliacci*

(Opera San José); *As You Like It* (Marin Shakespeare Company); *The Cherry Orchard* (Marin Theatre); *M. Butterfly* (SF Playhouse); *Flex* (SF Playhouse); *Hamlet* (Oakland Theater Project)



SAN FRANCISCO OPERA & SAN FRANCISCO OPERA GUILD PRESENT

OPERA BALL

SATURDAY, SEPTEMBER 12, 2026



SAN FRANCISCO
OPERA

SAN FRANCISCO
OPERA GUILD

Secure your place at San Francisco's biggest night of the year,
with proceeds supporting the future of opera and opera education in the Bay Area.

TICKETS ON SALE NOW AT [SFOPERA.COM/OPERABALL](https://sfopera.com/operaball)

Opera Ball is made possible, for the 20th year, by Opening Weekend Grand Sponsor Diane B. Wilsey.

All dates, prices, programs, artists, and productions subject to change. Tickets subject to availability. Illustration by Brian Stauffer.



TIMESTAMP 2026-04-11 2:35 PM

San Francisco Opera's 2026 performances of *Bohème Out of the Box* got off to a spectacular and unexpected start. After a month of glorious weather, the opening weekend for the shipping container-stage production at San Francisco's Crane Cove Park on April 11 and 12 was threatened by an incoming storm. Determined to keep the performances on track, the Opera's Special Programming & Experiences Producer Ellen Presley worked with partners at the Port of San Francisco and Pier 70 to secure space inside Building 12 in less than 48 hours! Thank you Pier 70 for opening your doors to the Box and nearly 900 hardy music lovers who braved the rains for live opera. The crowd was welcomed by General Director Matthew Shilcock and San Francisco Mayor Daniel Lurie (including the Mayor's cheer, "Let's go, San Francisco!") and experienced a heartbreakingly beautiful performance. Let the rains rain. The show will go on!

PHOTO BY RENEFF-OLSON PRODUCTIONS





ADBELLY

The Figaros of San Francisco

Rossini's *The Barber of Seville* and Strauss' *Elektra* offer two operatic extremes—delightful comedy and intense tragedy—but they each have an unforgettable title character. Take a look at a few San Francisco Opera artists whose vivid portrayals as Figaro and Elektra brought these figures to life in new ways across the Company's 103-year history.

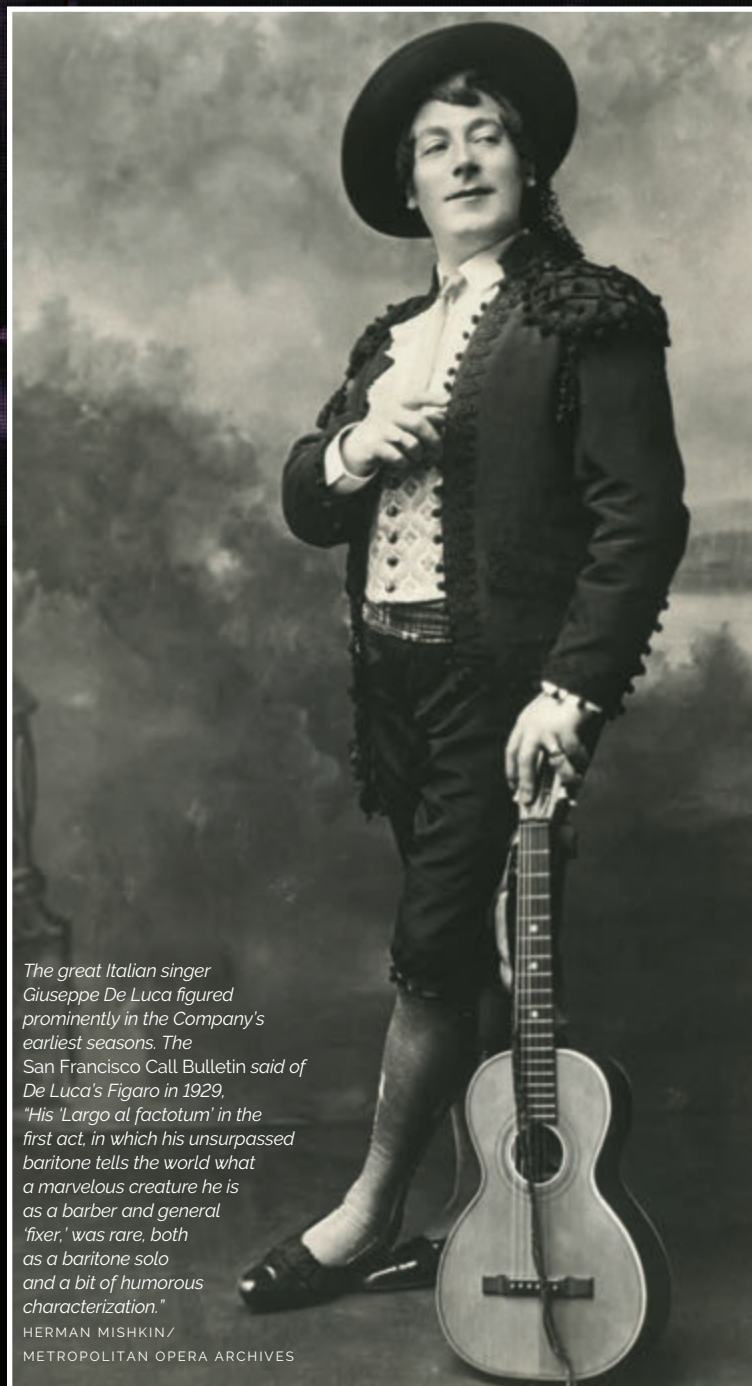

The great Italian singer Giuseppe De Luca figured prominently in the Company's earliest seasons. The San Francisco Call Bulletin said of De Luca's Figaro in 1929, "His 'Largo al factotum' in the first act, in which his unsurpassed baritone tells the world what a marvelous creature he is as a barber and general 'fixer,' was rare, both as a baritone solo and a bit of humorous characterization."

HERMAN MISHKIN/
METROPOLITAN OPERA ARCHIVES



Lucas Meachem is among San Francisco Opera's most charismatic Figaros of recent years. The American baritone starred in Emilio Sagi's production at the War Memorial Opera House in 2013 and 2015, and in 2021 portrayed the barber in Matthew Ozawa's outdoor staging at the Marin Center drive-in. / STEFAN COHEN

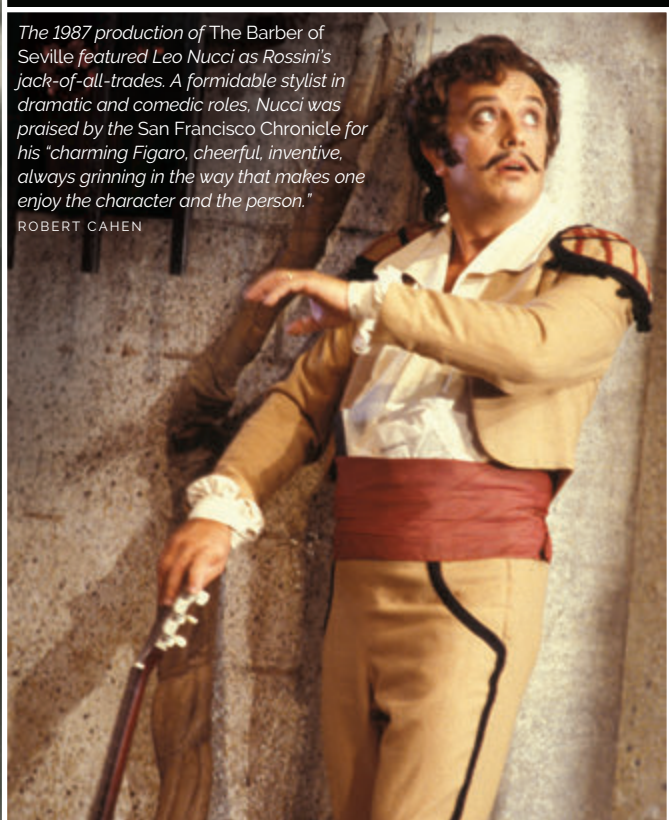

*The 1987 production of *The Barber of Seville* featured Leo Nucci as Rossini's jack-of-all-trades. A formidable stylist in dramatic and comedic roles, Nucci was praised by the San Francisco Chronicle for his "charming Figaro, cheerful, inventive, always grinning in the way that makes one enjoy the character and the person."*

ROBERT CAHEN

The Elektras of San Francisco



Hungarian soprano Rose Pauly's concert appearances as Elektra at Carnegie Hall in 1937 had a wild intensity that terrified audiences and created a furor for Strauss' opera. The following year, Pauly dominated American stages from New York to San Francisco in the role, helping to establish Elektra in the country's operatic repertoire. / METROPOLITAN OPERA ARCHIVES



Dame Gwyneth Jones was a San Francisco Opera favorite from her 1969 debut in Beethoven's Fidelio until her final appearances in Verdi's Macbeth which opened the 1994 season. Her riveting Elektra in 1991 remains the stuff of legend—ask a few longtime San Francisco patrons if they were there. / ROBERT CAHEN



The commanding voice and stage presence of London-born Amy Shuard impressed San Francisco Opera audiences as the title roles in Elektra, Wagner's Die Walküre, and Puccini's Turandot. Highlights of her thrilling 1966 Elektra can be heard on the Company's website at sfopera.com/streaming-the-first-century.

CAROLYN MASON JONES



Like Rose Pauly in the late 1930s, Christine Goerke triumphed as Elektra at Carnegie Hall before bringing her interpretation to the War Memorial Opera House. In 2017, the American soprano starred in the Company premiere of Keith Warner's staging and Elektra-fied audiences. / CORY WEAVER

ACROSS

- 1. In the raw
- 5. Used to be
- 8. Attired
- 12. Trite
- 13. Calligrapher's need
- 14. Purcell heroine
- 15. Putin's country inspires male child?
(ROSSINI + STRAUSS)
- 18. "Oh, what's the ___?"
- 19. Argentina's neighbor
- 20. Music, dance, and so on
- 22. Spot for a metaphorical tempest
- 25. Extended family
- 27. Tinder or Waze, e.g.
- 28. Devoured
- 30. Band or stamp material
- 32. Made a loud, harsh sound
- 35. *In C* composer Terry
- 36. Dissident Saudis' arduous journey?
(BARBER + ELEKTRA)
- 39. *The Most Happy* ___
- 40. Roam in search of plunder
- 41. Most peculiar
- 43. Serving dishes for soup
- 47. E.T.'s ride
- 48. Get better
- 51. Hilly San Francisco neighborhood,
familiarily
- 52. Seldom seen
- 54. To no ___
- 56. Transcript fig.
- 57. Paleolithic guys get a glimpse of
Tomlin? (SEVILLE + MYCENAE)
- 61. The first place?
- 62. Went speedily
- 63. Flags
- 64. Chowderhead
- 65. Command to a dog
- 66. Old flames

DOWN

- 1. Queasiness
- 2. Remove from office

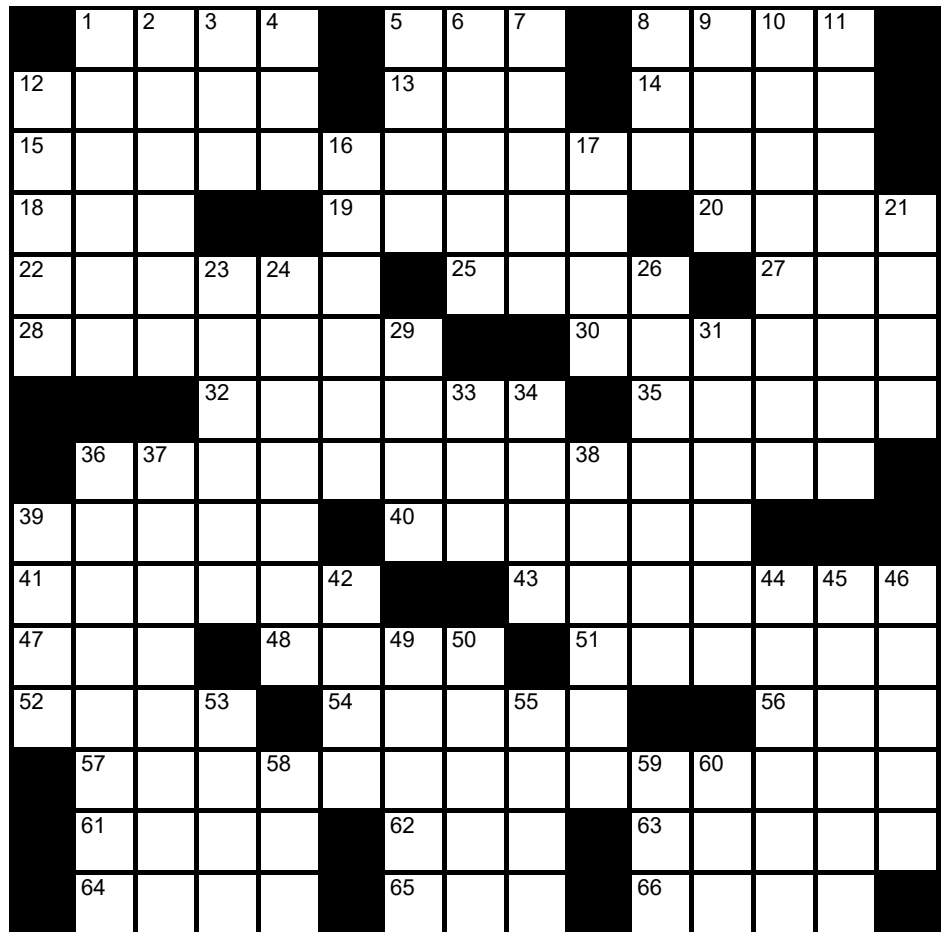

- 3. ___ *Rheingold*
- 4. Actor Wallach
- 5. What you might make over birthday
candles
- 6. Caper
- 7. Proficiency
- 8. Storage medium for operatic music
- 9. *Mona* ___
- 10. Like a puppy, generally
- 11. Hider's admonition
- 12. Cruel or savage person
- 16. Genuine
- 17. Back end
- 21. Agile
- 23. Little rock
- 24. Restrained, as a dog
- 26. Encourage the development of
- 29. Baby buggy, in Birmingham
- 31. Audubon Society member, probably
- 33. Period of history
- 34. Feathered missile
- 36. Visibly embarrassed or angry
- 37. Fabled locale of untold wealth
- 38. Gaudy trinket
- 39. Number of operas in the *Ring* Cycle
- 42. The Valkyries, for example
- 44. It's under the hood
- 45. Port city near Pompeii
- 46. Kills
- 49. Declares
- 50. Hawaiian island
- 53. Daredevil Knievel
- 55. "___ It Romantic?"
- 58. Med. specialty
- 59. Mom on the farm
- 60. Common destination from SFO

Joshua Kosman is the former music critic for the San Francisco Chronicle and co-constructor of the cryptic crossword "Out of Left Field."

See the solution on page 57



SAN FRANCISCO
OPERA



ON SALE TO SUBSCRIBERS, DONORS, AND RING CIRCLE MEMBERS* OCTOBER 13, 2026

THE RING

JUNE 2028

*2026-27 Subscribers and Donors of \$150 or more. Illustration by Brian Stauffer

San Francisco Opera News



The 2025 Merolani after last summer's Merola Grand Finale Concert in the Opera House. / Kristen Loken

Witness Tomorrow's Stars

Each summer, Merola Opera Program—an independent nonprofit that works in partnership with San Francisco Opera—welcomes a new international cohort of emerging performers for an intensive, tuition-free training program. The 2026 class of Merolani consists of 22 singers, 5 pianists, and 1 stage director whose talents will be on display at the annual Merola Summer Festival beginning June 25.

The 2026 Festival kicks off at the San Francisco Conservatory of Music with *L'Anima Napoletana*, a recital showcasing art songs and popular music from Naples, the birthplace of namesake Gaetano Merola, who also founded San Francisco Opera. *La Tragédie de Carmen*, theater and film director Peter Brook's condensation of Bizet's popular opera, will be presented at Caroline H. Hume Concert Hall on July 9 and 11. Two weeks later, Richard Strauss and Hugo von Hofmannsthal's *Ariadne auf Naxos*, which blends lighthearted comedy with mythological tragedy, is on stage July 30 and August 1. Merola's 2026 Summer Festival concludes August 15 at the War Memorial Opera House with the Grand Finale Concert, featuring the Merolani in arias, ensembles, and scenes from across the repertoire.

Tickets to the Merola Summer Festival are on sale now. Merola Opera Program members enjoy exclusive, behind-the-scenes access to master classes, rehearsals, receptions, and the signature "Day at Merola" experience which offer a rare glimpse into the making of tomorrow's stars. For tickets and membership information, visit merola.org.

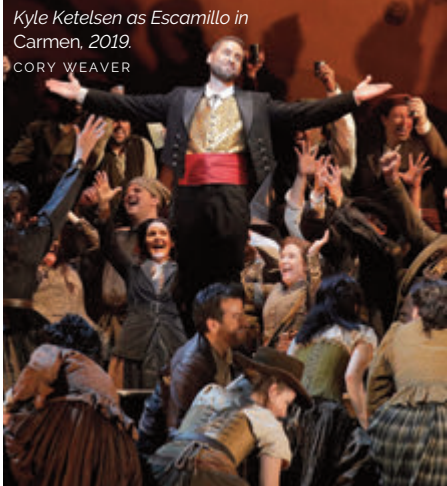

Kyle Ketelsen as Escamillo in Carmen, 2019.
CORY WEAVER

Kyle Ketelsen and Carrie-Ann Matheson in Recital

Kyle Ketelsen returns to San Francisco Opera from June 7–27 as Orest in *Elektra*. The acclaimed American bass-baritone, who has appeared with the Company in past seasons as Escamillo in *Carmen*, will also be presented on June 16 in recital with San Francisco Opera Center and Merola Opera Program Artistic Director Carrie-Ann Matheson at the Barbro Osher Recital Hall. For this concluding event of the 2026 Schwabacher Recital Series presented in collaboration with Merola Opera Program, Ketelsen and Matheson will be joined by six 2026 Merolini for an evening of selections by Duparc, Ravel, Verdi, and Puccini. For tickets, visit sfopera.com/srs or call (415) 864-3330.

CROSSWORD PUZZLE SOLUTION FROM PAGE 54

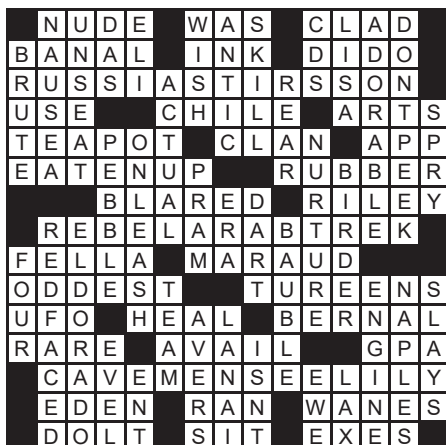

WSNC The Wagner Society of Northern California

Join us to explore the life and work of Richard Wagner through insights from historians and scholars, and performances by world-renowned musicians, singers, conductors, and directors.

The Society sponsors monthly educational and social programs, publishes the *Leitmotive* journal, funds scholarships for aspiring Wagnerian artists, and offers members priority ticket access to the annual Bayreuth Festival in Germany.

The Influence of Wagner on Richard Strauss and His Music

Online lecture by Prof. John Muller of The Juilliard School
Saturday, June 13 @1:00 pm – Free to the public.

San Francisco Opera's Ring Cycle Beyond the Stage

Enrich your experience of the operas of *The Ring of the Nibelung* with Society-sponsored events and symposia through June 2028.

Visit wagnersf.org for membership and event registration.

Dedicated to the education and enjoyment of Wagner's art. Since 1985.

Finally, an email to look forward to on a Friday afternoon.

Subscribe to our newsletter for the best news and events from the Bay Area's performing arts scene, every Friday.

encoreplus.app/tgif

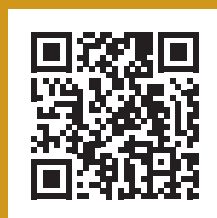

encore+



SAN FRANCISCO
OPERA

Pride Concert

FEATURING MUSIC BY
Michael Tilson Thomas, Offenbach, Stephen Schwartz,
Brandi Carlile, Stevie Wonder, and more!



HOSTED BY SAPPHIRA CRISTÁL



FRIDAY, JUNE 26, 2026 AT 8PM



Robert Mollicone



Melody Moore



Nikola Printz



Reginald Smith, Jr.

KICK OFF PRIDE WEEKEND WITH THE OPERA

Special Exhibit: Reimagining a historic San Francisco Pride flag as book art by **Hand Bookbinders of California**
Interactive Community Altar: *Rainbows All Around Us*, from the **Marigold Project**
AIDS Memorial Quilts from the **National AIDS Memorial**
Displays from the **GLBT Historical Society**
Post-show dance party with **Juanita MORE!**

SFOPERA.COM | (415) 864-3330

A SPECIAL THANKS TO OUR COMMUNITY PARTNERS



2026 Adler Fellows

As Adler Fellows, emerging singers and pianists receive rigorous individualized coaching as well as opportunities to cover and perform roles in mainstage performances. **Our Adler Friends and Sponsors play a vital role in their training, nurturing the talent and creativity of these emerging artists and ensuring they reach their full potential as part of the program.** We are very grateful for our Friends of Adler and Adler Sponsor support received between August 1, 2024 through May 1, 2026. For more information about sponsorship opportunities, please call **Patron Operations at (415) 565-3212.**

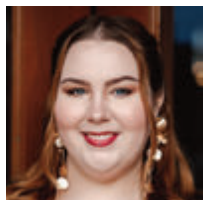

Mezzo-Soprano
SADIE CHESLAK
Duluth, Minnesota
First-year Adler
Sponsored by
Cathy & Howard Moreland
Shai Edberg



Tenor
THOMAS KINCH
Cardiff, Wales
Third-year Adler
Sponsored by
Shai Edberg
Neil & Elsa Pering



Pianist/Coach
BRIAN CHO
Toronto, Ontario, Canada
First-year Adler
Sponsored by
Karen J. Kubin
James A. Heagy,
in memory of Jayne Heagy



Pianist/Coach
JI YOUN LEE
Seoul, South Korea
Second-year Adler
Sponsored by
Lisa Erdberg & Dennis Gibbons
and an anonymous donor

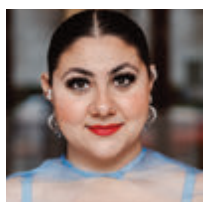

Soprano
ALEXA FRANKIAN
Oakville, Ontario, Canada
First-year Adler
Sponsored by
Jim & Gayle Tunnell



Baritone
GABRIEL NATAL-BÁEZ
Toa Alta, Puerto Rico
First-year Adler
Sponsored by
Peggy & Boyce Nute

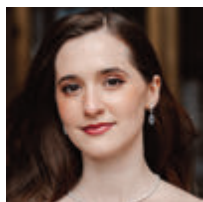

Soprano
SOFIA GOTCH
Oakland, California
First-year Adler
Sponsored by
Judith & John Renard



Baritone
OLIVIER ZEROUALI
Middletown, Delaware
Second-year Adler
Sponsored by
Bill Walker
Helen Berggruen,
for Five Arts Foundation

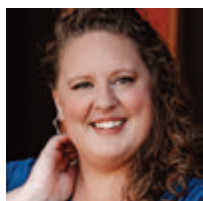

Soprano
MARY HOSKINS
Saratoga Springs, Utah
Second-year Adler
Sponsored by
Shai Edberg
Anne & Jeffrey Katz

"From excellent musical guidance, language and movement classes to financial and leadership training, the tools that the Adler program provides are transformative onstage and off. I will carry the relationships I forged with colleagues, faculty, and donors with me for the rest of my life."

—**Gabrielle Beteag, mezzo-soprano**
(Adler Fellow, 2022–2023)

FRIENDS OF THE ADLERS

Chris & Jennifer Brahm
Ms. Carlyn Clause & Mr. Alexander L. Brainerd
Janet Cluff
Barbara B. Friede
Donald E. & Patricia D. Frischmann
Wilma S. Horwitz
Dr. Phyllis A. Kempner & Dr. David D. Stein
Nelda Kilguss & Diana Yee
Victoria Kirby
Sylvia R. Lindsey
Bernice Lindstrom
in memory of John W. Lindstrom
Cheryl Samantha & Laurence Lyons Ph.D.
Betty Maddux, *in memory of* Ed Koester
Robert Meadows & Dennis Otto
Mr. Robert B. Mison
Paul Nordine
San Francisco Opera Guild/
East Bay Chapter
Ms. Cynthia Schreuder Kalev
Moya & Aloysha Verzhbinsky
Anonymous (3)

ADLER AFFILIATE SPONSORS

Leonard & Marie Collins
The Diana Dollar Knowles Foundation
Rene Morgan,
in loving memory of Don Morgan
Bob & Terri Ryan
Deborah & Paul Sagues
TL Trust
Barbara L. Traisman
Ms. Barbara Walkowski

ADLER PROGRAM SPONSORS

Helen Berggruen
Julie Dickson
Mrs. Karin Eames
Lisa Erdberg & Dennis Gibbons
Frances K. & Charles D. Field Foundation
James A. Heagy,
in memory of Jayne Heagy
Karen J. Kubin
Cathy & Howard Moreland
Peggy & Boyce Nute
Mr. David Todd Oldroyd &
Mr. Ronnie Genotti
Neil & Elsa S. Pering
Mr. & Mrs. John S. Renard
Isabel & Insik Rhee
San Francisco Opera Guild
Jim & Gayle Tunnell
William & Mikiko[§] Walker
Anonymous

ADLER PROGRAM ENDOWMENT GIFTS

The Diana Dollar Knowles Fund for
Emerging Artists
Phyllis Edwards Scholarship Fund
The Claramae Turner Hoffmann &
Frank Hoffmann Endowment Fund
Ralph R. Michaelis Estate
Bernard & Barbro Osher
Mrs. Edward W. Rosston[§]
Sheila Wishek[§]
William Randolph Hearst Young Artist Fund

[§] deceased



SAN FRANCISCO
OPERA

2028 RING CIRCLE

San Francisco Opera's Ring Circle immerses you in Wagner's epic masterpiece with exclusive access that puts you at the center of *The Ring*.



RHINEMAIDEN CIRCLE \$7,500

- Priority seating with your purchase of up to two *Ring Cycle* tickets in a premium section of your choice (subject to availability) without the donative portion of the ticket purchase. Tickets not included.
- Complimentary parking for all *Ring Cycle* performances
- Two vouchers for two *Ring Cycle* Final Dress Rehearsals
- Special recognition in *Ring Cycle* performance programs
- Invitation to the *Ring* Symposium
- Commemorative San Francisco Opera *Ring* Lapel Pin
- Digital recognition as a Rhinemaiden Sponsor in the War Memorial Opera House

Fair market value \$200*



HERO CIRCLE \$15,000

- Priority seating with your purchase of up to two *Ring Cycle* tickets in a premium section of your choice (subject to availability) without the donative portion of the ticket purchase. Tickets not included.
- Two vouchers for three *Ring Cycle* Final Dress Rehearsals with premium seating
- Valhalla Lounge access
- Invitation for two to a welcome dinner prior to your performance of *Das Rheingold*
- Invitation for two to a champagne reception after your performance of *Das Rheingold*
- Invitation for two to the cast party following your performance of *Götterdämmerung*
- *Unsung Heroes* tour for two of either the costume shop or the scene shop
- Invitation for two to a Q&A with members of the production or artistic team

Fair market value \$640*

Fair market values of tangible goods and services will be calculated based upon the opportunities at each benefit level in compliance with IRS guidelines.



SIEGFRIED CIRCLE \$25,000

- Priority seating with your purchase of up to four *Ring Cycle* tickets in a premium section of your choice (subject to availability) without the donative portion of the ticket purchase. Tickets not included.
- Priority seating for four in the Valhalla Lounge
- Invitation for four to a welcome dinner prior to your performance of *Das Rheingold*
- Invitation for four to a champagne reception after your performance of *Das Rheingold*
- Two vouchers for three *Ring Cycle* Final Dress Rehearsals with premium seating
- Backstage tour for up to four guests
- Invitation for two to an Atrium Orchestra Concert
- Invitation for four to attend a staged orchestra rehearsal and reception with Matthew Shilvock

Fair market value \$870*



WOTAN CIRCLE \$50,000

- Priority seating with your purchase of up to eight *Ring Cycle* tickets in a premium section of your choice (subject to availability) without the donative portion of the ticket purchase. Tickets not included.
- Four vouchers for all four *Ring Cycle* Final Dress Rehearsals with premium seating
- Invitation for eight to a welcome dinner prior to your performance of *Das Rheingold*
- Invitation for eight to a champagne reception after your performance of *Das Rheingold*
- Private backstage tour for up to eight guests
- Invitation for eight to attend a staged orchestra rehearsal and reception with Matthew Shilvock
- Invitation for four to an Atrium Orchestra Concert
- Souvenir libretto signed by Maestro Kim

Fair market value \$1,330*



BRÜNNHILDE CIRCLE \$100,000

- Priority seating with your purchase of up to ten *Ring Cycle* tickets in a premium section of your choice (subject to availability) without the donative portion of the ticket purchase. Tickets not included.
- Access to additional orchestra and staging rehearsals
- Sponsor recognition in the supertitles during a performance of your choice during the *Ring*
- Sponsor recognition in marketing collateral as well as prominent recognition in the *Ring* program book
- Invitation for ten to a welcome dinner prior to *Das Rheingold*
- Invitation for ten to a champagne reception after your performance of *Das Rheingold*
- Souvenir program book signed by Maestro Eun Sun Kim, Director Francesca Zambello, and the principal artists
- Membership in the Opera's Producers Circle with unique benefits throughout the year
- Access to archival videos of past productions including the 2011 and 2018 *Ring Cycles*

Fair market value \$1,560*



VALHALLA CIRCLE \$250,000

- Priority seating with your purchase of up to ten *Ring Cycle* tickets in a premium section of your choice (subject to availability) without the donative portion of the ticket purchase. Tickets not included.
- Production sponsorship recognition
- Supertitle recognition for all performances of the *Ring*
- Opportunities to meet key members of the artistic, music, and production teams and to be fully immersed in the process of bringing this epic production to the War Memorial stage

Fair market value \$1,560*

To join the Ring Circle with your philanthropic support,
visit sfopera.com/ringcircle or call (415) 565-3212.

Fair market values of tangible goods and services will be calculated based upon the opportunities at each benefit level in compliance with IRS guidelines.

The Endowment Fund

San Francisco honors those whose Endowment contributions, received through May 1, 2026, have generously provided the Company with the financial stability and assurance to be the most exciting force in opera today and in the future.

NAMED FUNDS

William Randolph Hearst Young Artists Fund
Francesca Deering Howe
Principal Artist Fund
Caroline H. Hume Music Director Fund
Burgess & Elizabeth Jamieson Fund
Pitch & Cathie Johnson Student Ticket Fund
The Diana Dollar Knowles
Fund for Emerging Artists
Edmund W. &
Jeannik Méquet Littlefield Fund
Bernard Osher Endowment Fund
Jordan Joseph Popkin Opera Outreach Fund
Madeleine H. Russell
Night at the Opera Fund
Thomas Tilton Production Fund
Phyllis C. Wattis Opera Fund
Phyllis C. Wattis Fund for New Productions
Phyllis C. Wattis Fund for the Opera Center
Phyllis C. Wattis Fund
for the Maintenance of the Opera House
Phyllis C. Wattis Opera Fund for Tickets
Patricia Yakutis Endowment Fund

LEADERSHIP CIRCLE \$1,000,000 AND MORE

Norby Anderson
Dr. Ross Armstrong Estate
Andrew J. Bellotti⁵
Mr. & Mrs. William⁵ K. Bowes, Jr.
Bette Jean Clute Estate
Columbia Foundation
Dr. & Mrs. William M. Coughran
Franklin C. Deters Estate
Jerome L. & Thao N. Dodson,
in honor of David Gockley
Ray⁵ & Dagmar Dolby
Bertie Bialek Elliott
Keith & Priscilla Geeslin
John A. & Cynthia Fry Gunn
Mr. & Mrs.⁵ James Heagy
The William Randolph Hearst Foundation
The William & Flora Hewlett Foundation
Francesca Deering Howe Estate
The Hume Family
Dora Donner Ide Estate
Barbara K. Jackson
Burgess & Elizabeth Jamieson
Mr. & Mrs. C. Bradford Jeffries
Franklin & Catherine Johnson
Mr. Lawrence A. Kern
The Diana Dollar Knowles Trust
Norman T. Larson Estate
Jeannik Méquet Littlefield⁵
Lorry I. Lokey⁵
Steven M. Menzies
Dr. Jesse F. Minnis, Jr. Estate
National Endowment for the Arts
Peggy & Boyce Nute
Bernard Osher Foundation
Jordan Joseph Popkin Opera Outreach Fund
Frank D. Stout, in memoriam
Lorna Talbot Estate
Dianne & Tad Taube
Mrs. Paul L. Wattis Estate
Diane B. Wilsey
Patricia Yakutis Estate
Anonymous (2)

COMPOSERS' CIRCLE \$500,000–\$999,999

R. Joseph Berard Estate
Mai G. Coggin Estate
Mr. & Mrs. Reid W. Dennis
Lisa Erdberg & Dennis Gibbons
Mr. & Mrs. Noel Fenton
Francis Goldsmith Trust
Richard B. Gump Estate
Clara Mae Turner Hoffmann Estate
Sylvia & John Hughes
Mr. & Mrs. David Packard
Jefferson Peysner Estate
Mr. William R. Stensrud &
Ms. Suzanne Vaucher
K. Hart Smith Estate
Harry J. Wagner Estate

LIBRETTISTS' CIRCLE \$250,000–\$499,999

Carole B. Berg Estate
Anita Uhl Brothers Estate
Jack Calhoun & Trent Norris
Carol & Dixon Doll
Ms. Ginger Dostrow⁵
Phyllis Edwards Estate
Dr. Maurice Eliaser, Jr. Estate,
in memory of Stella & Maurice Eliaser
Roberta Empey Estate
Peter Fenton
Janet C. Griffiths⁵
Dr. Samuel C. Hughes Estate
James Irvine Foundation,
in honor of Myron Du Bain
Susan & Eric Johnson
Karen J. Kubin
Thelma Marken⁵
Miss Vivienne E. Miller⁵
Nancy S. Mueller
R. Earl Robinson Fund
Ruth C. Samson Estate
Betty & Jack Schafer
Claudia Stoop Estate
Earl H. Teass Trust
Dr.⁵ & Mrs. John A. Zderic

CONDUCTORS' CIRCLE \$100,000–\$249,999

Betty Basham⁵
Mr.⁵ & Mrs. John M. Bryan
Chevron USA
Mrs. Sheldon Cooper Estate,
in memory of Robert Watt Miller
Valerie & Paul⁵ Crane Dorfman
Ms. Leonie Darwin⁵
Delia Fleishhacker Ehrlich Estate
Robert F. Ewing
Derek M. Fairman Estate
Charles D. Field Estate
R. Gwin Follis Foundation
William W. Godward
Mr. & Mrs. William Hamm III
Hewlett-Packard Company
Holmes Foundation
Hugh Keenan Estate
Donald Khulke Trust
Dr. Susan Kroll & Mr. Mark R. Kroll
Mr. David Lerma⁵
Evelyn Lorenz Estate
Mary Lorenz

Emily Prettyman Lowell Estate
Russell J. Mays 1994 Trust
Robert McAlpin Moore
Alicia H. McEvoy Estate
Dr. Frank E. McLaughlin
Ralph R. Michaelis Estate
Lucile C. Monteagle Estate
Justin & Meaghan Moore
Barbara V. Morse Estate
Milton J. Mosk & Thomas Foutch
Mr. & Mrs. George Otto
Ms. Karen Richardson & Mr. Jon Rubinstein
Dr. & Mrs. Richard Rigg
Keith W. & Marjorie J. Riley
Gerald B. Rosenstein⁵
Mr. James Ross⁵
Lurline B. Roth Charity Foundation
Ruth Sanderson Estate
Ilse Sauerwald Estate
James H. Schwabacher Estate
Eunice B. J. Senderman Estate
Prof. Kurt Servos Estate
Edward Meade Smith Estate
Nellie D. Stephens Estate
Alice Vincilione
Carole Wagner Estate
Barbara M. Ward &
The Honorable Roy L. Wonder⁵
Whitney Warren Estate
Sylvia Stein Wright⁵
Karyl Lynn Kopelman Zietz
Anonymous

DIVAS' CIRCLE \$50,000–\$99,999

Marguerite Arends Estate
Gertrude Baker Trust
Bank of America Foundation
Katherine R. Blyth Estate
Frank A. Campini Foundation
Carter Hawley Hale Stores, Inc.
Del Monte Corporation
Mr. & Mrs. Dewey Donnell
Fireman's Fund American Foundation
Fleishhacker Foundation
Lawrence Foster Estate
Mr. & Mrs. Alfred Fromm
I. P. Patrick Gallagher Fund
William G. Gilmore Foundation
Mr. & Mrs. Robert C. Harris
Marco P. Hellerman Estate
Mary & Craig Henderson
Mrs. Griffith Henshaw Estate
Hewlett-Packard Foundation
Marian Prentice Huntington Estate
Joan J. Jacobs
Effiellen Jeffries Estate
G. William Jewell Estate
Lorraine Jones Estate
Anne & Timothy Kahn
Sidney & Vivian Konigsberg
Edith Koshland Estate
Elizabeth Katherine Lady Estate
M.E. Lorenz Estate
Letha Ann Martin⁵
McBean Family Foundation
Patrick McCabe
Mrs. James K. McWilliams
Florence N. Mel Estate
Karl & Kristen Mills
Marie J. Niemann Estate

The Hon. & Mrs. William Orrick, Jr.
Ailsa C. Pender Estate
Patricia Peters⁵
Mary & Bill Poland
Janet L. Pynch Estate
James D. Robertson
Earl Robinson Estate
Mrs. William P. Roth
Violetta Sharpe Estate
Syntax Corporation
Donald & Rachel Valentine
Carole Wagner Estate
Crown Zellerbach Foundation
Harold & Doris Zellerbach
Harold L. Zellerbach Estate
Anonymous

ARTISTS' CIRCLE \$25,000–\$49,999

Evelyn Acitelli⁵
Dr. John Alden Fund
Carolee Anderson Estate
Fritzi Benesch⁵
Marjorie B. Bonthron Trust
George Bowles
Marion Zimmer Bradley Estate
Nancy W. Bridgwater Estate
Broadway-Hale Stores
Mrs. Harry F. Camp
Meyer M. Camp
Ms. Annette Campbell-White &
Dr. Ruediger Naumann-Etienne
Philip Carlson Estate
David & Karin Chamberlain
Dr. & Mrs. Herbert H. Dedo
Kit Durgin, *in honor of Elaine McKinley*
Edward P. Eassa Trust
Mr. & Mrs. William C. Edwards
Sidney M. Ehrman Estate
David B. Felch Estate
Barbara Marie Fontaine Estate
Hilda Gard Trust
Frank Gerbode
Eleanor Guilford
Vija Hogvard
William S. & Vivienne Howe Estate
Bruce Hyman⁵ & Simone Quarré
Mrs. Frederick Kohlenberg
Marion R. Kramer, M.D.⁵
Sheila & Thomas Larsen
Betty Ford Lingo—The Cerimon Fund
Edward Maker II Estate
Russell J. Matthias Estate
Diana L. McClure Estate
Naomi Maryann McHugh Estate
Teresa & Mark Medearis
Mr. Robert B. Mison
Morris Trust
Heidi Munzinger & John Shott
Louissette C. Murdoch Estate
Agda Eleonora Olson Estate
Pacific Lighting Corporation
Pacific Telesis
Christopher Page 1985 Trust
Deborah Pentz Trust
Mr. & Mrs. Louis A. Petri
Agnes D. Porter Estate
Retail Dry Goods Association of
San Francisco
Randall E. Reynoso & Martin Camsey
R.C. Samson Estate

⁵ deceased

ENDOWMENT FUND CONTINUED

Aloka Banerjee & Sanchita Banerjee Saxena,
in memory of Utpal Banerjee
Casey L. Scott
John L. Seaver[§]
Dr. A. Jess Shenson
Emmett G. Solomon
Lynda Spence[§]
Marvin Tanigawa[§]
Jonas Waxman[§]
Wells Fargo Bank
Zucchi Family Trust
Anonymous

MUSICIANS' CIRCLE

\$10,000–\$24,999

Nerzig Apkarian Estate
Roy Backus Estate
Mr. J. P. Barger
Muriel C. Barnett Estate
V. Lorel Bergeron Estate
Helen Berggruen, for Five Arts Foundation
John L. Blake
Miss Louise Boyd Estate

Florence W. Bruce
Neil Buckley Estate
Roy Cadenasso Estate
Robert W. Cahill Estate
Lillian Miller Carlson Memorial Fund
Emanuela N. Catena Estate
Francis & Laine Chen
David Chierichetti Estate
Barbara Bruser & Richard Clark
Edward J. Clark
B. B. Cohen Estate
Mr. & Mrs. Warren J. Coughlin
Ruth Hiene Dahl Estate
Charles & Dorothy Davis
Helen Dennis Estate
Di Giorgio Foundation
Thelma Dry Estate
DWD Foundation
Elaine Eklund[§]
Richard J. Elkus
Richard Everett[§]
Michael Fagan
Richard Farley Estate
Mr. & Mrs. Charles D. Field

Tully M. Friedman
Robert Gallo
Mr. Arnold A. Grossman[§]
Lewis W. Hale Estate
Mrs. Griffith Henshaw
Mr. & Mrs. Reuben W. Hills
Milan Milton Holdorf Estate
David R. Hyman Estate
Henry J. Kaiser Family Foundation
William R. & Nancy Ely Kates
Ruth Kaufman Estate
Jesse Koshland
Grover Magnin Estate
Matson Navigation Company
Anne E. Matthew[§]
Mr. & Mrs. Fred Moller
Diane L. Morris
Kathleen Dale Oscarson
Thelma C. Owen Estate
Joseph E. Padula Estate
Marion Stuart Parker Estate
Kathleen R. Poer Estate
Ruth Prager Estate
Siegfried B. Puknat Estate

Mrs. John P. Renshaw
Marcia Robinson Estate
Alfred Sbarboro Estate
Dr. Robert R. Schmidt Estate
Carolyn Shaw
Mary Shoch
Jack D. Soldate Estate
Muriel McKeivitt Sonné
Peter S. Talea Estate
Mrs. F. J. Thomas Tilton
Sarah Tilton & Lawrence Low
Henry F. Trione
Tallant Tubbs Estate
Constance Tydeman
Mr. & Mrs. Willard Vernon
Mr. & Mrs. Brooks Walker, Jr.
Jonas Waxman Estate
Marie Welch West Estate
Mr. & Mrs. Harry Wetzell
Mr. & Mrs. Palmer Wheaton
James Wilson Estate
Anonymous

IN-KIND GIFTS

San Francisco Opera is deeply grateful for the in-kind donors who provide goods and services needed to keep the Company's operations strong in a financially sustainable manner.

Acrisure Insurance Services, Inc.
Anonymous
Arnold & Porter
bloomers
Melissa Rae Canio / DJ heyLove*

Olivia Decker
Catherine Scharfen Fenton
Nancy S. Mueller
Rodney Strong Wine Estates

Michael Salstein,
in memory of Milton Salstein
George Zhang, ShunYi Cellars
Soiree Valet

Stanlee R. Gatti Designs
Theoria Creative
Barbara L. Traisman
Anonymous (4)

[§] deceased

MATTHEW WASHBURN



Administration

Matthew Shilvock

Tad and Dianne Taube General Director

Eun Sun Kim

Caroline H. Hume Music Director

Jennifer Good

Managing Director: Production

Gregory Henkel

Managing Director: Artistic

Michael Simpson

Managing Director: Administration/Chief Financial Officer

Jordan Amann

Chief of Staff

Dawn Dunlop

Chief People Officer

Julia Inouye

Director of Communications

Georgi Kelly

Chief Philanthropy Officer

Troy Smith

Chief Marketing Officer

David Gockley, *General Director Emeritus*

ADMINISTRATION

FINANCE

Christopher Tom, *Director of Finance*

Jess G. Perry, *Senior Budget Manager*

Mingsy Yan-Lau, *Senior Accountant*

Linda Rodriguez, *Accounting Manager*

Gracie Tang, *Senior Accountant*

Whitney Ward, *Payroll Administrator*

Maika Martinez, *Accountant*

PATRON OPERATIONS

Jess Levy, *Associate Director of Patron Data*

Alix Josefski, *Associate Director of Patron Operations*

Mark Wladika, *Web Development Manager*

Kristy Agamegwa, *Data Operations Project Manager*

Chivly Krouch, *Donor Records Coordinator*

Amir Magid, *Donor Benefits Coordinator*

INFORMATION SERVICES

Jean-Paul Martinez, *Director of Information Systems*

Paul Goetz, *Systems Administrator*

Daniel Rivera-Quezada, *Network Support Engineer*

Sara Lee, *Programmer/Analyst*

ARCHIVES

Barbara Rominski, *Director of Archives*

ARTISTIC

CHORUS DIRECTION

John Keene, *Chorus Director*

Fabrizio Corona, *Associate Chorus Master*

ARTISTIC AND MUSIC PLANNING

Zackery Hayhurst, *Artistic Planning Manager*

Vivian Wang, *Music Planning Manager*

Valentina Simi, *Artist Services Coordinator*

Zachary Calhoun, *Artistic Operations Coordinator*

Justin Benard,

Assistant to the Managing Director: Artistic

MUSIC STAFF

Aaron Breid, **Nelson Calzi**, **John Churchwell**,

Bryndon Hassman, **Susan Miller Hult**, **Andrew King**,

Keun-A Lee, **Yang Lin**, **Robert Mollicone**,

Matthew Piatt, **Kseniia Polstiankina Barrad**,

Bin Yu Sanford, **Stefano Sarzani**

Geoffrey Lee, *Ballet Pianist*

LANGUAGE COACHES

Radoslava Biancalana, *Czech*

Anja Burmeister, *German*

Patricia Kristof Moy, *French*

Erie Mills, *English*

Jessica Berman, *English*

SAN FRANCISCO OPERA CENTER

Carrie-Ann Matheson,

Artistic Director, San Francisco Opera Center

Markus Beam,

General Manager, San Francisco Opera Center

Grace Owens, *Opera Center Coordinator*

Gerrod Pagenkopf, *Opera Center Scheduler*

CHORUS & DANCE

Noelle Romelfanger, *Chorus & Dance Manager*

COMMUNICATIONS

Jeffery McMillan, *Public Relations Director*

Teresa Concepcion, *Communications Manager*

DEVELOPMENT

Donna Batson, *Director of Institutional Giving*

Nina Novasic, *Development Finance Manager*

Patrick Anderson,

Executive Associate to the Chief Philanthropy Officer

ANNUAL GIVING

Roya Clune, *Director of Annual Giving*

Samantha Burgess, *Annual Giving Manager*

INDIVIDUAL AND LEADERSHIP GIVING

Hans Cardenas,

Director of Individual & Leadership Giving

Jen Amato,

Associate Director of Individual & Leadership Giving

Alondra Orellana,

Associate Director of Legacy & Individual Giving

Tom Mulder,

Associate Director of Individual & Corporate Giving

Amina Chaudhry, *Senior Individual Giving Officer*

Katherine Wood, *Senior Individual Giving Officer*

Maude Engström, *Legacy Giving Manager*

Justine Sedky, *Individual Giving Officer*

DONOR ENGAGEMENT

Karman Ferrell Pave, *Director of Donor Engagement*

Lisa Bordachar,

Director of Prospect Research and Strategy

Lila Butler, *Associate Director of Special Events*

Johann Joson, *Manager of Donor Stewardship*

ENGAGEMENT AND CONNECTIVITY

Ryan Marchand,

Director of Engagement and Connectivity

Christabel Nunoo,

Education Development Manager

Heather Kelly-Laws, *DEC Project Manager*

Cole Thomason-Redus, *DEC Content Curator*

EXECUTIVE OFFICES

OFFICE OF THE GENERAL DIRECTOR

Jessica Rupert, *Assistant to the Executive Offices*

Elena Park, *Strategic Advisor*

Kip Cranna, *Dramaturg Emeritus*

OFFICE OF THE MUSIC DIRECTOR

Matthew Piatt, *Director of Music Administration*

Sadye Sobel,

Executive Assistant to the Music Director

FRONT OF HOUSE

Jamye Divila Largent, *House Manager*

Marialice Dockus, *Head Usher*

Rodney Anderson, **Marcelo Barbero**,

Armando Benutto, **Felix Bishop**, **Stuart Bousel**,

Jan Brown, **Danica Burt**, **Wendy Chang**,

Frank Chow, **Kathy Dere**, **Martin Dias**,

Felix Dina, **Dave Doering**, **Jonathan Drogin**,

Caesar Evangelista, **Bill Flanagan**, **Christine Ford**,

Josh Garcia, **Jorge Gonzalez-Rodriguez**, **Elisa Jeon**,

Kate Juliana, **Elaine Kawasaki**, **Kathleen Keeler**,

Helen Kim, **Ryszard Koprowski**, **Chris Largent**,

Vicki Larkowich, **Sharon Lee**, **Leland Leong**,

Sadie Li, **Michael Mak**, **Sam Mesinger**,

Nick Mitchell, **John Morris**, **Dale Nedelco**,

Beth Norris, **Jennifer Norris**, **Justin Owens**,

Jan Padover, **Julie Peck**, **Christine Plowright**,

Bill Repp, **Jack Sale**, **Robyn Sandberg**,

Allen Sawyer, **Kelly Smith**, **Kumi Stanfield**,

Melissa Stern, **Theresa Sun**, **Janet Tom**, **Claire**

Tremblay, **Marta Troyano**, **Richard Wagner**,

Steve Weiss, **Tom Wong**, **May Yasui**

Ushers

Ginny Lackner, *Volunteer Usher*

Hui Ming Wu, *Show Maid*

MARKETING

Chi-Hsuan Yang, *Director, Analytics & Strategy*
Jen Fingal, *Associate Director of Marketing*
Tyler Cervini,
Senior Marketing Manager, Digital & Acquisition
Lindsey Abbott,
Marketing Manager, Email and Digital
Sophia Nguyen,
Marketing Manager, Brand & Loyalty
Emma Saperstein,
Senior Marketing Coordinator, Web & Engagement
Tamara Haddad,
Marketing Coordinator, Digital Content
Sajja Maki-Waller,
Marketing Coordinator, Brand & Loyalty
Bill Murray,
Marketing Manager, Web and E-Commerce
Den Legaspi, *Art Director*
Katy Zolfaghari, *Creative Project Manager*

BOX OFFICE

Jessica Fauver, *Box Office Manager, Treasurer*
Rebecca Page,
*Medallion Society Concierge Manager,
Assistant Box Office Manager*
Jennifer Pollack,
Group Sales Manager, Assistant Treasurer
Charles McGraw, Christopher Mark,
Assistant Treasurer
Emily Tilles,
Subscriptions Manager, Assistant Treasurer
Roberto Bonilla, *Phone Room Sales Manager,
Subscriber Representative*
Dale Whitmill, *Subscriber Representative*
Benjamin Armington, Jing Bentley, Adrienne Chu,
Kyle Minor, Yma Munoz, Julia Williams,
Patron Services Personnel

ORCHESTRA

Tracy Davis, *Orchestra Manager*
Nina Pitts, *Orchestra Administrator*
Carrie Weick, *Orchestra Librarian*
Zofia Sabee, *Orchestra Librarian*

PEOPLE

Timmy Yuen, *Associate Director, Human Resources*
Savannah Criswell, *Human Resources Analyst*

PRODUCTION

*Senior Production Staff Member

PRODUCTION ADMINISTRATION

Ryan O'Steen, *Director of Production Operations & Media**
Celine Strouts, *Associate Production Director**
Ellen Presley,
Producer, Special Programming & Experiences
Paul Dana, *Support Services Coordinator*
Sylvia Jiang, *Production Finance Assistant*
Áine Donnelly, *Production Finance Assistant*
Sophie Gunther,
Coordinator, Special Programming & Experiences

AUDIO

Doug Mitchell,
Head of Audio/Video
Eric Bumgarner,
Assistant Head of Audio/Video
Rick Jacobsohn,
Resident Sound Designer

CARPENTRY

David Hatch, *Head of Carpentry*
Greg Harsha, *Assistant Head of Carpentry*
Christopher Davis, *Wilsey Center Head*

COSTUME DEPARTMENT

Daniele McCartan, *Costume Director**
Jai Alltizer, *Costume Shop Manager*
Charlotte Brockman, *Production Accountant*
Galen Till, *Senior Production Supervisor*

ELECTRICS

Leon Parsons, *Head of Electrics*
Michael Anderson, *Assistant Head of Electrics*
Russell E. Adamson III,
Lighting and Projection Systems Administrator

FIGHT DIRECTION

Dave Maier, *Fight Director*

LIGHTING

Justin A. Partier, *Lighting Director**
Brian Elston, Elijah Kleinberg,
Assistant Lighting Designers
Taylor Olson, *Lighting Intern*

MEDIA

Jodi Gage, *Creative Producer, Media*

PROPERTIES

Frederick Wielandt, *Head of Properties*
Tara Pellack, *Assistant Head of Properties*

SCENE SHOP

John Del Bono, *Scene Shop Foreperson*
Emily Yoder, *Scenic Artist In Charge*

STAGING STAFF

Darin Burnett,
*Production Stage Manager**
Collette Berg, Darin Burnett, Jennifer Harber,
Stage Managers
E. Reed Fisher, Dan Wallace Miller,
Morgan Robinson,
Assistant Stage Directors
Jonathan S. Campbell,
Megan Coutts, Rosie Burns Pavlik, Anna Reetz,
Assistant Stage Managers
Colm Seery, *Dance Master*

TECHNICAL DIRECTION

Erik Walstad, *Technical and Safety Director**
Lawren Gregory, *Assistant Technical Director*

WARDROBE

Tony Gorzycki, *Head of Wardrobe*
Cynthia Fusco, Carol Horaitis,
Robert Horek, Brendan Cooper,
Wardrobe Assistants

WIG, HAIR, & MAKEUP

Jeanna Parham,
Department Head of Wigs, Hair, and Makeup
Christina Martin,
*Assistant Department Head of
Wigs, Hair, and Makeup*

REHEARSAL

Trey Costerisan,
Rehearsal Department Director
Jordan W. Thomas,
Rehearsal Department Scheduling Manager
Jayne Diliberto,
Rehearsal Department Coordinator: Personnel

Dr. Myron Marx, *Company Medical Adviser*

Seyfarth Shaw LLP, *Counsel*

Armanino LLP, *Independent Public Accountants*

UCSF doctors:

Dr. George Rutherford
Dr. Robert Harrison
Dr. Sanziana Roman

Asero Insurance Services, *Insurance Brokers*

Cory Weaver, *Official Photographer*

Yamaha is the Official Piano of San Francisco Opera

Pianos supplied by Piedmont Piano

Backstage Personnel

COSTUME SHOP

Jai Alltizer (25), *Costume Shop Manager*
Galen Till (21),

Senior Production Supervisor

Manuel Gutierrez (26),

Production Coordinator

Robyn Marsh, *Costume Supervisor*

Sally Thomas (25), *Head Tailor*

Amy Ashton-Keller (31), *Head Draper*

Nika Cassaro, Emma Lehman (10),

Santiago Suanes (15), Drapers

Paula Wheeler (33), *Senior Milliner*

Karen Lewis, *Dyer/Painter*

Jersey McDermott (26),

Senior Craftsperson/Shoe Specialist

Julia Colvard, Taylor Newell,

Kaitlyn Patrick, Kristen Tracy (17),

Assistant Cutters

Niko Suits, *First Hand*

Victoria Mortimer, *Costume Assistant*

Teddy Rose Baker, *Shopper*

COSTUME TECHNICIANS

Miriam Acosta

Hoa Fong (26)

Sophia Gallegos

Jaya Grace Goheen

Ashley Grambow

Kathy Griffith

Gillian Haratani (13)

Aki Hasegawa

Meg Horan

Arianna B. Jones

Sara Morimoto (12)

Mikael Nohai

Sarah Ellen Wilson

Robert Whitehurst

WARDROBE DEPARTMENT

CORE CREW

Nicolas Chacon

Linda Edwards (27)

Edward Fonseca (14)

Lorraine Lewis (13)

Phil Perry (28)

Leona Schrader-Dee

Don Smith (29)

Scott Stewart (25)

Kirsten Tucker (22)

Amber Vo

DRESSERS

Ash Cable

Kathleen Crowley

Alan Herro

Claudia Holaday (46)

Patrick Sanchez (15)

WIG, HAIR, AND MAKEUP DEPARTMENT

SENIOR WIG ARTISTS

Erin Hennessy (13)

Maur Sela (10)

WIG ARTISTS

Calli Carvajal

Lindsay Saier

SHOW CALL FOREPERSONS

Lindsay Saier

Tim Santry (35)

PRINCIPAL WIG, HAIR, AND MAKEUP ARTISTS

Calli Carvajal

Sarah Coy

Karalynne Fiebig (19)

Denise Gutierrez (43)

Toby Mayer (35)

Gloria Mueller

Naki Mugambi

Leilani Norman

Y. Sharon Peng (11)

Lisa Patnoe (35)

Lindsay Saier

Tim Santry (35)

Sophia Smith (12)

SHOW CALL WIG, HAIR, AND MAKEUP ARTISTS

Vanessa Blanchard Lee

Kristen Campbell

Calli Carvajal

Sarah Coy

Luna Finn

Marisela Garcia

Denise Gutierrez (43)

Erin Hennessy (13)

Chri Holmgren-Greene

Raegina Joyner

Amber Loudermilk

Christina Martin (13)

Toby Mayer (35)

Robert Mrazik (20)

Gloria Mueller

Naki Mugambi

Leilani Norman

Lisa Patnoe (35)

Y. Sharon Peng (11)

Jordan Plath

Vanessa Root

Lindsay Saier

Maur Sela (10)

Sophia Smith (12)

Kimberly Virgen

SCENE SHOP

Dennis Forry

Christian Martinez

Dylan Maxson

Victor Sanchez (28)

SCENIC ART DEPARTMENT

Lauren Abrams

CARPENTRY DEPARTMENT

Jesse Austin

Lucy Briggs

Gabriel Castellani (15),

Automation Key

Michael Chapman (13)

Jack Davis

Paul Delatorre (26),

Night Crew Foreperson

Jacob Elliott

Hunter Erbach, *Inventory Key*

Tony Garcia

Karla Hargrave

Geoffrey R. Heron (19)

Geoffrey W. Heron (31)

Philip Heron (23),

Automation and Rigging Foreperson

Rahgen Hill

Ed Joe (21)

Nick Kukielka

Wyatt Martinez

Michael Martino

Anna McGriff

Alex Meyer, *Automation Layout*

Ben Miller, *Assistant Flyperson*

Harry Niedzwetzki (33)

Jesse Nugent

John O'Donnell (37), *Key Flyperson*

Enrique Pronio

Michael Ramirez, *Assistant Key*

James Ryan

Michael Ryan

Eila Saarni, *Key*

Raymond Sais

Gregory Shaff (37), *Key*

Harper Shipley, *Assistant Key*

Cyrus Sindicich

Derek Snediker

Sean Walden (14),

Warehouse Foreperson

Randy Walsh (23), *Key*

Sammy Wong

PROPERTY DEPARTMENT

Scott J. Barringer (25), *Key*

Amy Boussard

Christy Carter

Jay Cazel

James Eldredge (21), *Shop Mechanic*

Oris Fry

Tim Heaney

Jane Henderson

Gabby Hernandez-McKig

Patricia Hewett (18), *Assistant Key*

Myron Seth Isaacs (25), *Key*

Mark Kotschnig (23), *Key*

John Matlock, *Assistant Key*

Victor McCarthy

Baylie Olson

Beth Ozarow (29), *Out of House Key*

Sarah Shores (18), *Shop Mechanic*

Mae Toone

Morgan Womble-Dahl

ELECTRICS DEPARTMENT

Eugene Ahn (12), *Gel Room*

Samir Arora, *Key Projectionist*

John Boatwright (38),

House Head Electrician

Ariel Bott, *Assistant Key Stage Left*

Danielle Colburn

Henry Cotter

Andrew Custer

Erik Docktor (18), *Projection Programmer*

Amy Domjan, *Layout Electrician*

Will Grunig (23)

Griffin Harwood

Robert Haycock, *Key Stage Right*

Matt Heron, *Pyro Technician*

Bernard Honigman (26),

Key Light Board Operator

Karen Jine

Brendan Kierans (12),

Electric Shop Foreperson

Sophie Landau (11)

Maria Mendoza (37), *Projection Coordinator*

Lloyd Murphy, *Key Projectionist*

Jonathan Philpott-Kenny

Glenn Quilici, *Assistant Key Stage Right*

Kevin Quintero

Matthew Reynolds

William Rodriguez

Kirt Siders, *Data Administrator*

Andrew Sproule (26), *Key Stage Left*

Jax Steager,

Assistant Key Light Board Operator

AUDIO DEPARTMENT

Emad Dajani, *Key*

Patrick Dowd

Christine Dumke

Bryan Olson, *Key*

Ziggy Tomcich (23)

MEDIA DEPARTMENT

Claude Bauschinger, *Video Editor*

Doug Hunt

Mitchell Kell

Brian Shimetz

Uwe Willenbacher (17), *Audio Editor*

STUDIO TEACHERS

Donnell Barnes, Carolyn Crimley,

Rhona Gordon, Lua Hadar, Martha Harris,

Stacy Heniser, Jamie Keller,

Karen Kindig, Laila Vatanka

WRANGLERS

Alexandra Armstead

Kate Juliana,

Jonah Malamud, Haley May

Employees who have served the Company for more than 10 years are listed with their years of service.



SAN FRANCISCO
OPERA

Opera Comes Alive Because of Our Community

Every gift to San Francisco Opera, no matter the size, keeps the music playing. In a time when the arts face real challenges, your support is more than generosity. It's a commitment to something that matters. Please give what you can. We are so grateful for donations of any amount.

To learn more, visit sfopera.com/give or call us at (415) 565-3212.



2025-26 Artists

Chorus

PRINCIPAL ARTISTS

Raymond Aceto
Georgiana Adams+∅
Javier Arrey
Justin Austin*
Jamie Barton
Tanja Ariane Baumgartner*
Gabrielle Beteag+∅
Andrew Bidlack
Aleksy Bogdanov+
Eugene Brancoveanu+∅
J'Nai Bridges
William Lee Bryan
William Burden+
Charmaine Butcher*■
Cheryl Cain
Patrick Carfizzi
Danielle Cheiken*
Kelly Chase■
Peixin Chen*+
Sadie Cheslak*+
Shuqi Cong■
Catherine Cook+∅
Logan Cook*
Caroline Corrales+∅
Chris Costanz*
Zachary Cowan*
Brandon DiPaola
Amartuvshin Enkhbat
Alexa Frankian*+
Anders Froehlich
John Fulton
Carla Gallardo
Rod Gilfry
Kevin Gino
Renato Girolami
Sofia Gotch*+
Susan Graham+
Edward Graves+∅
Thomas Hall
Jongwon Han∅
Yuntong Han
Stella Hannock

Harlan Hays
Connor Herrmann
Joshua Hopkins
Jackson Horton*
Mary Hoskins+
Christopher Jackson
Michael Jankosky
Silvie Jensen
Chance Jonas-O'Toole*+
Brandon Jovanovich
Joo Won Kang+∅
Maria Kataeva#
Wilford Kelly
Kyle Ketelsen
Samuel Kidd+∅
Konu Kim
Thomas Kinch+
Bojan Knezevic+∅
Anna Kosiarek*
Laura Krumm+∅
Eric Levintow
Joseph Lim
Alexandra Loutsion
Daniela Mack+∅
Sophia Maekawa
James McCarthy+∅
Jana McIntyre*+
Ryan McKinny
Liest McPherrin
Niko Min
Amber Monroe+
David Adam Moore
Melody Moore+∅
Sally Mouzon
Brian Mulligan
Christopher Nachtrab
Nikolas Nackley
Sarah Nadreau
Antonio Nagore
Gabriel Natal-Báez*+
William O'Neill
Christopher Oglesby+∅
Andrew Thomas Pardini
Elena Pankratova*

Jusung Gabriel Park*
Yulan Piao
Chester Pidduck
Laurel Porter
Nikola Printz+∅
Ben Reisinger
Brittany Renee
Kindra Scharich
Michaela Schuster
Levy Sekgapane*
Chad Shelton
Philip Skinner+∅
Olivia Smith+∅
Reginald Smith, Jr.
Jonathan Smucker
David Soar
Whitney Steele
Falk Struckmann
Elisa Sunshine+∅
Jack Swanson*
Jesslyn Thomas
Ryan Torres*
Andrew Truett
Elza van den Heever+∅
Marcos Vedovetto■
Sebastian Villalobos
Kang Wang*
Samuel White+∅
Hongni Wu
Wei Wu
WooYoung Yoon+
Kwangchul Youn
Yongzhao Yu*
Adela Zaharia
Olivier Zerouali+
Huiwang Zhang*■
Mei Gui Zhang+

CONDUCTORS

Eun Sun Kim
Carolyn Kuan*
Benjamin Manis
Robert Mollicone+∅
Patrick Summers+

PRODUCTION

Keith Warner

STAGE DIRECTORS
Katrina Bachus*
Jose Maria Condemini+∅
E. Reed Fisher
Leonard Foglia
Anja Kühnhold
Matthew Ozawa
Diane Paulus*
Emilio Sagi
Roy Rallo
Basil Twist*

CHOREOGRAPHERS

Rena Butler
Nuria Castejón
Jamie Guan*
Colm Seery
Ann Yee*
Huiwang Zhang*

KEY:

American Debut
* San Francisco Opera Debut
† Current Adler Fellow
+ Merola Opera Program Graduate
∅ Adler Fellowship Graduate
■ Solo Dancer
Cover Artist

John Keene, Chorus Director
Fabrizio Corona, Associate Chorus Master

REGULAR CHORUS

Buffy Baggott
Kathleen Bayler
C. Michael Belle
William Lee Bryan
Cheryl Cain
Janet Campbell
Danielle Cheiken
Alan Cochran
Sara Colburn
Edith Dowd
Angela Eden
Anders Froehlich
John Fulton
Kevin Gino
Stella Hannock
Harlan Hays
Katherine Ivie
Christopher Jackson
Michael Jankosky
Silvie Jensen
Wilford Kelly
Crystal Kim
Bojan Knezevic
Nadima Kombajyan
Josephine YoonGeong Lee
Eric Levintow
Elisabeth Rom Lucio
Liest McPherrin
Sally Mouzon
Nikolas Nackley
Sarah Nadreau
Antonio Nagore
Erin Neff
William O'Neill
Andrew Thomas Pardini∅
Alexander John Perkins
Philip Pickens/
William Pickersgill
Chester Pidduck
Laurel Cameron Porter
Jonathan Smucker
Whitney Steele
Jesslyn Thomas
Andrew Truett∅
Jacque Eileen Wilson

EXTRA CHORUS

Morgan Balfour
Daniel Brakefield
Erich Buchholz
Daniel Cilli
Clare Demer
Phoebe Dinga
Spencer Dodd
Mélissa Dufort
Stephanie Feigenbaum
Margaret Genovese
Lena Goldstein
Luis González
Spencer Greene
Matt Hidalgo
Nina Jones
David Kekuewa
Michael Kuo
Marielle Leiboff
Yitao Lin
Benjamin Liupaogo
Joachim Luis
Michael Orlinsky
Carly Passer
Leandra Ramm
Mary Rauh
Dewey Reikofski
Cliff Romig
Grace Sawyko
B Schaubhut
Chung Wai Soong
Lee Steward
Carmello Tringali
Troy Turriate
Nicolas Vasquez-Gerst
Nicholas Volkert

∅ Chorus member on leave of absence

∅ Solo Role

San Francisco Opera extends its gratitude and appreciation to the following labor organizations whose members, artists, and craftspeople make possible our performances.

American Federation of Musicians, Local 6
American Guild of Musical Artists, Inc.
International Alliance of Theatrical Stage Employees, Local 16
Theatrical Wardrobe Union, Local 784, I.A.T.S.E.
Make-Up Artists and Hair Stylists Union, Local 706, I.A.T.S.E.
The Art Directors Guild & Scenic, Title and Graphic Artists Local 800

United Scenic Artists Local Usa – 829, I.A.T.S.E.
Box Office and Front of House Employees Union, Local B-18



Orchestra

Eun Sun Kim, *Music Director*

FIRST VIOLIN

Kay Stern, *Concertmaster*
Maya Cohon, *Associate Concertmaster*Σ
Heidi Wilcox, *Assistant Concertmaster*
Jennifer Cho
Dawn Harms
Mariya Borozina
Naoko Nakajima
Dian Zhang
Leonid Igudesman
Jennifer Hsieh
Asuka Annie Yano
Ani Bukujian†

SECOND VIOLIN

Jeremy Preston, *Principal*
Martha Simonds, *Associate Principal*
Leslie Ludena, *Acting Assistant Principal*
Ka-Yeon Lee
Aya Kiyonaga
Craig Reiss
Heeguen Song†
Emma Votapek†

VIOLA

Carla Maria Rodrigues, *Principal*
Joy Fellows, *Associate Principal*Σ
Stephen Goist, *Acting Assistant Principal*
Natalia Vershilova
Lindan Burns
Emily Liu†
Elizabeth Prior†

CELLO

Sunny Yang, *Principal*
Thalia Moore, *Associate Principal*Σ
Peter Myers, *Assistant Principal*
Nora Pirquet
Emil Miland
Jung-Hsuan Ko
Ruth Lane

BASS

Joseph Lescher, *Principal*
Jonathan Lancelle, *Associate Principal*
William Wasson, *Acting Assistant Principal*
Shinji Eshima
Sean O'Hara†

FLUTE

Stephanie McNab, *Acting Principal*
Susan KangΣ†
Katrina Walter†

PICCOLO

Stephanie McNab
Susan Kang†

OBOE

Mingjia Liu, *Principal*
Gabriel Young, *Associate Principal*
Benjamin Brogadir

ENGLISH HORN

Benjamin Brogadir

CLARINET

José González Granero, *Principal*
Joshua Choi
Junghwan Lee

BASS CLARINET

Junghwan Lee

BASSOON

Rufus Olivier, *Principal*
Daniel MacNeillΣ
Shawn Jones†

CONTRABASSOON

Shawn Jones†

FRENCH HORN

Kevin Rivard, *Principal*
Phillip Palmore
Brian McCarty, *Associate Principal*
Anthony Delivanis
Logan BryckΣ

TRUMPET

Adam Luftman, *Principal*
Scott Macomber
John PearsonΣ

TROMBONE

Michael Cox, *Acting Principal*
Samuel Wamhoff†
David Ridge

BASS TROMBONE

David Ridge, *Principal*

TUBA/CIMBASSO

Zachariah Spellman, *Principal*

TIMPANI

John Burgardt, *Principal*

PERCUSSION

Patricia Niemi, *Acting Principal*
Victor Avdienko†

HARP

Eleanor Kirk, *Principal*

LIBRARIAN

Carrie Weick

√ Leave of absence

Σ Principal for one or more

Summer season operas

† Season Substitute

Corps Dancers

Colm Seery, *Dance Master*

Brett Conway↔
Jamielyn Duggan↔
Alexandra FitzGibbon
Blanche Hampton↔■
Felipe Leon
Coral Martin↔

Micah Moch
Christopher Nachtrab↔
Chiharu Shibata↔■
Marcos Vedovetto↔

↔ Tenured

√ Tenured Dancer on Leave of Absence

□ Resident Corps

■ Solo Role

Supernumeraries

Elektra

Sue August
Knox Burnett
Raulston Burnett
Stacey Chien
Thomas Colletta
Paige D'Encarnacao
Misha Derkavski
Karsten Guthridge
Eric Johnson
Aiden Lin-Setchkov
Alan LoFaso

Leland Lujan
Holly MacCormick
Mumtoz Ochilova
Michael Pinell
Skyden Ramm
Elisabeth Smith
Adam Thier
Kimberly Thompson
Barbara Tolbert
Ross Uchimura

San Francisco Opera Orchestra



Kay Stern
Concertmaster



Maya Cohon
Associate
Concertmaster



Heidi Wilcox
Assistant
Concertmaster



Jennifer Cho
First Violin



Dawn Harms
First Violin



Mariya Borozina
First Violin

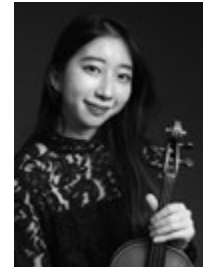

Naoko Nakajima
First Violin



Dian Zhang
First Violin



Leonid Igudesman
First Violin



Jennifer Hsieh
First Violin



Asuka Annie Yano
First Violin



Jeremy Preston
Principal
Second Violin



Martha Simonds
Associate Principal
Second Violin



Leslie Ludena
Acting Assistant
Principal, Second Violin



Ka-Yeon Lee
Second Violin



Aya Kiyonaga
Second Violin



Craig Reiss
Second Violin



Carla María Rodrigues
Principal
Viola



Joy Fellows
Associate Principal
Viola



Stephen Goist
Acting Assistant
Principal Viola



Natalia Vershilova
Viola



Lindan Burns
Viola



Emily Liu
Viola†



Elizabeth Prior
Viola†



Thalia Moore
Associate Principal
Cello



Peter Myers
Assistant Principal
Cello



Nora Pirquet
Acting Assistant
Principal Cello



Emil Miland
Cello



Jung-Hsuan Ko
Cello



Ruth Lane
Cello



Joseph Lescher
Principal
Bass



Jonathan Lancell
Associate Principal
Bass



Shinji Eshima
Bass



William Wasson
Bass



Stephanie McNab
Acting Principal
Flute & Piccolo

† Season Substitute

SAN FRANCISCO OPERA ORCHESTRA CONTINUED



Susan Kang
Flute↑



Mingjia Liu
Principal
Oboe



Gabriel Young
Associate Principal
Oboe



Benjamin Brogadir
English Horn

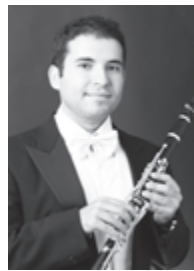

José González Granero
Principal Clarinet



Junghwan Lee
Bass Clarinet



Rufus Olivier
Principal
Bassoon

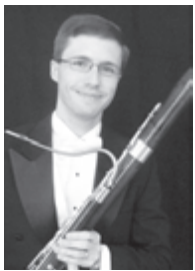

Daniel MacNeill
Bassoon



Shawn Jones
Bassoon/
Contrabassoon↑



Kevin Rivard
Principal
Horn



Phillip Palmore
Horn

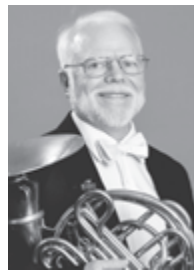

Brian McCarty
Associate Principal
Horn



Logan Bryck
Utility Horn



Adam Luftman
Principal
Trumpet



Scott Macomber
Trumpet



John Pearson
Trumpet



Michael Cox
Acting Principal
Trombone



David Ridge
Principal
Bass Trombone

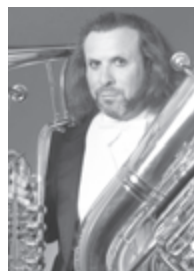

Zachariah Spellman
Principal
Tuba



John Burgardt
Principal
Timpani



Patricia Niemi
Acting Principal
Percussion



Victor Avdienko
Percussion↑



Tracy Davis
Orchestra Manager

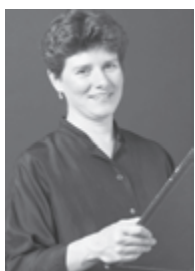

Carrie Weick
Librarian

Not pictured:

- Ani Bukujian (First Violin)↑*
- Maki Ishii Sowash (Second Violin)*
- Heeguen Song (Second Violin)↑*
- Emma Votapek (Second Violin)↑*
- Sunny Yang (Principal Cello)*
- Sean O'Hara (Bass)↑*
- Katrina Walter (Flute)↑*
- Anthony Delivanis (Horn)*
- Samuel Wamhoff (Trombone)↑*
- Eleanor Kirk (Principal Harp)*

↑ Season Substitute

San Francisco Opera Regular Chorus



Kathleen Bayler
Soprano



Cheryl Cain
Soprano



Danielle Cheiken
Soprano



Sara Colburn
Soprano



Angela Eden
Soprano



Katherine Ivie
Soprano



Crystal Kim
Soprano



Nadima Kombajyan
Soprano



**Josephine
YoonGeong Lee**
Soprano

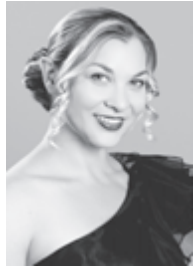

Liesl McPherrin
Soprano



Elisabeth Rom Lucio
Soprano



Jesslyn Thomas
Soprano



Buffy Baggott
Mezzo-Soprano

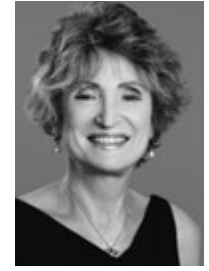

Janet Campbell
Mezzo-Soprano



Edith Dowd
Mezzo-Soprano



Stella Hannock
Mezzo-Soprano



Silvie Jensen
Mezzo-Soprano



Sally Mouzon
Mezzo-Soprano



Sarah Nadreau
Mezzo-Soprano



Erin Neff
Mezzo-Soprano

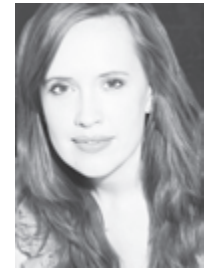

**Laurel Cameron
Porter**
Mezzo-Soprano



Whitney Steele
Mezzo-Soprano



Jacque Wilson
Mezzo-Soprano



C. Michael Belle
Tenor



Alan Cochran
Tenor



Kevin Gino
Tenor



Christopher Jackson
Tenor



Michael Jankosky
Tenor



Eric Levintow
Tenor



Antonio Nagore
Tenor



Phillip Pickens
Tenor
leave of absence



**Alexander John
Perkins**
Tenor



Chester Pidduck
Tenor



Jonathan Smucker
Tenor



Andrew Truett
Tenor

SAN FRANCISCO OPERA REGULAR CHORUS CONTINUED



William Lee Bryan
Baritone



Anders Fröhlich
Baritone



John Fulton
Baritone



Harlan Hays
Baritone



Nikolas Nackley
Baritone



Andrew Thomas Pardini
Baritone



Wilford Kelly
Bass



Bojan Knežević
Bass



William O'Neill
Bass



William Pickersgill
Bass

San Francisco Opera Corps Dancers



Jamielyn Duggan



Brett Conway



Blanche Hampton



Coral Martin

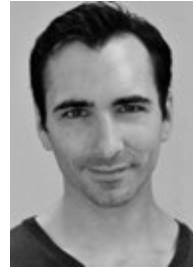

Christopher Nachtrab



Chiharu Shibata



Marcos Vedovetto

San Francisco Opera Guild

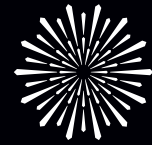

LEADERSHIP AND STAFF

OFFICERS

Courtney Labe, *President*
Ina Stangenes, *Vice President, Administration*
Kathie Lowry, *Vice President Associates*
Lauren Erickson, *Vice President, Chapters*
Natasha Dalzell-Martinez, *Vice President, DEI & Community Outreach*
Rita Benton Milner, *Vice President, Development*
Cawley Carr, *Vice President, Education*
Farah Makras, *Vice President, Fundraising*
Sigrun Graeff, *Vice President, Marketing*
Katie Colendich, *Secretary*
Cynthia Schreuder Kalev, *Treasurer*
Virginia Ziegler, *Strategic Planning Chair*
Maria Castellucci, *Director at Large*
Jane S. Mudge, *Governance Chair*

HONORARY DIRECTORS

Matthew & Kate Shilvock
David Gockley

STAFF

Susan Malott, *Executive Director*
Caroline Altman, *Director of Education*
Max Morgan-Butcher, *Education & Development Manager*
Celeste Camarena, *Education Program Manager*
Teddy Reich, *Marketing Manager, Events Associate*
Geovanna Navarette, *Special Events Manager*
Siobhan Cullen, *Accounting Associate*

**SAN FRANCISCO
OPERA GUILD**
GIVING VOICE TO POTENTIAL

San Francisco Opera Guild
gives voice to potential through
education and outreach programs
that bring opera center stage
into the life of the community.

San Francisco Opera Guild is a separate organization from San Francisco Opera and operates under a distinct board of directors. We extend our sincere appreciation to all our event and program supporters and acknowledge the following individuals, corporations, and foundations for their generous support of \$1,000 or more between August 1, 2025 and March 31, 2026. For more information about supporting San Francisco Opera Guild, please contact Susan Malott at (415) 565-3291, smalott@sfoopera.com, or visit our website at sfooperaguild.com.

CORPORATE AND INDIVIDUAL SUPPORT

\$100,000 & ABOVE

Maria Manetti Shrem Foundation

\$50,000 to \$99,999

John A. & Cynthia Fry Gunn
Christine Suppes
TriplePoint Capital

\$25,000 to \$49,999

Gordon Getty
Mr. & Mrs. Franklin P. Johnson
Neiman Marcus Group
Van Cleef & Arpels
Diane B. Wilsey

\$10,000 to \$24,999

Jennifer Bienaime
Mark Barrenechea
Romana D'Angelo Bracco
Jack Calhoun & Trent Norris
Michael & Holly Cuggino
Semira Dariushnia
Dodge & Cox
Aquila Farrell
Five Star Bank
Malin Giddings
Mary Heylin & Timothy J. Marten M.D.
Cynthia & Richard Livermore
Teresa & Mark Medearis
Maryam & Oran Muduroglu
Northern Trust Bank
Pearson Assessments
Mr. & Mrs. Bill Poland
San Francisco Opera Guild
East Bay Chapter
Claudia Volpi
Dr. Jennifer & Mr. Steven Walske

\$5,000 to \$9,999

Francesca Amann
Beverly M. Folger Foundation
Elizabeth & David Birka-White
Robert H. Beadle
Maria Castellucci
Tracy Chen
Barry & Simi Chehrazi
Janet L. Cluff
Martha Conte
Tatiana Copeland
Olivia Hsu Decker
Mr. & Mrs. Mark Dempster
Ms. Lynne Edminster & Mr. Brian Atwood
Jane Hartley
Taylor Herr
Doreen Woo Ho
Thomas E. Horn
Ms. Jane Inch
Maryjo & Todd Kaplan
Karen J. Kubin
Jim & Courtney Labe
Mr. & Mrs. Victor Makras
Rainebeau Matijas
Rita Benton Milner
Ms. Deborah Mosser & Mr. Donny MacLean II
Ms. Susan O'Brien
Mr. Paul Pelosi
Pamela Preston
Merrill Randol
Pamela Rigg
Ms. Afie Royo
Komal Shah
Jinnie K. Simonsen
Denise Littlefield Sobel
Ms. Kristen Sorensen
Ina & John Stangenes
Dr. Elisa Stephens
Richard Walker
Alexandra & Spencer Wells
Barbara A. Wolfe

\$2,500 to \$4,999

Stephanie Block
Ron & Beverly Borelli
Jennifer Brahm
Katie Colendich
Dagmar Dolby
Mr. George Drysdale
Meredith Eggers
Jennifer Emerson
Claire & Jeff Fluhr
Linle Froeb
Jeffrey Garelick
Ann & Daniel Girard
Andrew Hinek
Ms. Kathy Huber & Mr. Larry Binkley
Mrs. Arlene Inch
Candace & Don Kagin
Cynthia Schreuder Kalev & Ovadia Kalev
Celeste Lee-Bobroff
Kathie & Dexter Lowry
Andrea Lin
Elizabeth Malkassian
Helen Meyer
Sheila Nahi
Alexander Nourafshan
Nazan & Charles Orr
Gerry Parker
Lynn & Edward Poole
Ramchandra Rajeshinde
San Francisco Opera Guild
Marin Chapter
Megan Scacco
Tom Schoenherr
Ms. Elisabeth Smith
Mr. and Mrs. Tad Taube
Mona Tavss
Stephanie Tuttle
Natalia Urrutia-Hernandez
Cora Germaine Yang
Betty Yu
Virginia Cartwright Ziegler

\$1,000 to \$2,499

Kjerstin Anderson
Navid Armstrong
Iyobosa Bello-Asemota
Carol Benz
Helen Berggruen
Melissa Boxer
Barbara Brown
Maria Bult
Alisa Burgess-Blajwas
John Burns
Mari E. Campbell
Sally Carlson
Dolly Chammas
Marion Cope
Katherine Fukami Ginsberg
Joel Goodrich
Sue & Ken Greathouse
Roman Gronkowski
Marilyn Hayes
Peggy Hill
Sandra Jamieson
Katie Jarman
Ruth Krueger
Joan Lavorgna
Carol Liu
Linda Loretz
Jorge Maumer
Ahmad Maybes
Jane Mudge
Peggy Newton
Claudia Pruett
Ursula Ralph
Robert Rebuschatis
Michelle Ritchie
Diana Romanov
Frances Snyder
France Szeto
Lillian Tsai
Rowan Trollope
Douglas Waggenger
Barbara Walkowski
Emely Weissman

SAN FRANCISCO OPERA GUILD EDUCATION FUND

The Opera Guild acknowledges with thanks those groups and individuals who have contributed \$2,500 or more in support of San Francisco Opera Guild's Education Fund by July 31, 2025. For information on supporting the Guild's Education Fund, please call (415) 565-3291.

Cheryl & Ralph Baxter	Alfred Hartley	The Malin Family	Joyce Reitman
Romana D'Angelo Bracco	Jane Hartley	Susan & James Malott	Venetta & John Rohal
Karen & Anton Bruehl	James Heagy	Lois Manbert	Diane Rubin
Paula & Bandel Carano	Barbara Henry	Anne Marie Massocca	Deborah Sagues
The Estate of Mrs. Sheldon Cooper	Margaret D. Hill	Kathleen McEligot	San Francisco Opera Guild, East Bay Chapter
Mary Corroon	Jacquelin H. Hume [§]	Teresa & Mark Medearis	San Francisco Opera Guild, Marin Chapter
Beverly Coughlin	Arlene Inch	Karen Merritt	San Francisco Opera Guild, Peninsula Chapter
Ena & Mark Cratsenburg	Katie & Claude Jarman	Virginia Miller [§]	Ann Simpson
Olivia Hsu Decker	Mrs. Mark O. Kasanin	Susan Mooradian	Claire Collins Skall [§]
Carol & Dixon Doll	Diana Kissil & John Cullison	Mary Louise Myers	Susan Tamagni
Delia Fleishhacker Ehrlich [§]	Karen J. Kubin	Susan O'Brien	
Bettye Poetz Ferguson Foundation	Joan & John Lavorgna	Elizabeth Pfau [§]	
Anna Freiman	Cynthia Livermore	Maria Pitcairn [§]	
Ann & Daniel Girard	Eileen D. Ludwig [§]	Mary & Bill Poland	
Katharine Hanrahan [§]	Cathy & Angus MacNaughton	Ursula Ralph	

[§] deceased

CHARLOT D. MALIN SAN FRANCISCO OPERA GUILD EDUCATION FUND

We express deep appreciation to the following groups and individuals who have made gifts of \$500 or more by July 31, 2025 in memory of Charlot D. Malin, Past President and a leader of San Francisco Opera Guild. For information on how to contribute to this fund, please contact Susan Malott at (415) 565-3291, smalott@sfopera.com, or visit sfopera.com/charlotmalinfund.

Steve & Maura Abernathy	Sue Firestone	Nicola Luisotti	Deborah Sagues
Elizabeth Birka-White	Claire Fluhr	Susan & James Malott	San Francisco Opera Guild, East Bay Chapter
Kristy Brabec	Malin Giddings	John McQuaid	John Shea
Erik Breivik	Ann & Daniel Girard	Gene & Richard Morey	Mai Shiver
Barbara Brown	Daniel & Inger Golob	Christina Noren	Sarah Somberg
Martha Chesley	Sigrun Graeff	Bernard & Barbro Osher	Kimberlee Stryker
Shannon & Dan Cronin	Rong Hu	John & Sherry Peterson	Swartz Foundation
Suzy Kellems Dominik	Arlene Inch	Bill & Mary Poland	Barbara Traisman
Sean Dowdall	Cynthia Schreuder Kalev	Junius & Rose, Reuben LLP	Natalia Urrutia-Hernandez
Lynne Edminster	Juanita Kizor	Karen Richardson	
Jennifer Emerson	Nina Klotz	Karen Ann Richardson Family Foundation	

IN-KIND DONATIONS

August 1, 2024 through July 31, 2025

42nd Street Moon Musical Theater Company
 J. Riccardo Benavides Event Styling
 Castellucci Napa Valley
 Cheree Berry Paper & Design
 Freddy Clarke
 Drew Altizer Photography
 Festival Napa Valley
 Gordon P. Getty
 Haute Living Magazine
 Kate's Single Batch Toffee
 Mr. Fred M. Levin
 Maison Francis Kurkdjian
 Maisons Marques & Domaines
 Mr. Jorge Maumer
 McCalls Catering & Events
 Music to My Ears
 Neiman Marcus San Francisco
 Nob Hill Gazette
 Piedmont Piano Company
 Presidio Theatre
 San Francisco Opera
 San Francisco Playhouse
 Scharffenberger Cellars
 Soirée Valet
 The St. Regis San Francisco

More than 75,000 Bay Area families, students, and teachers experience the excitement of opera with a variety of educational and community engagement programs presented through the combined efforts of San Francisco Opera, San Francisco Opera Guild, and the Merola Opera Program.

Merola Opera Program

Merola Opera Program is dedicated to the development of the finest young operatic talent into professional artists of the highest caliber. Merola operates in close collaboration with San Francisco Opera but is an independent nonprofit organization, responsible for its own fundraising. Graduates of the Merola Opera Program include Leona Mitchell, Ailyn Pérez, Patricia Racette, Nadine Sierra, Karen Slack, Elza van den Heever, Carol Vaness, Deborah Voigt, Zheng Cao, Joyce DiDonato, Susan Graham, Dolora Zajick, Brian Jagde, Stuart Skelton, Noah Stewart, Rolando Villazón, Thomas Hampson, Quinn Kelsey, Lucas Meachem, Patrick Summers, and numerous other opera luminaries. Merola is the future of opera. Please visit us at merola.org.

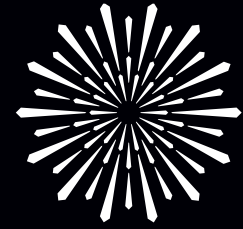

MEROLA
OPERA PROGRAM

BOARD OF DIRECTORS

OFFICERS

Barbara Bruser Clark, *Chair*
Dr. James Cross, *President*
Patrick Wilken, *Vice Chair*
Stephen Zilles, *Treasurer*
Carol Weitz, *Secretary*
Ruth Uchimura, *Vice President*
Beatrice Gomory, *Vice President*

Carlyn Clause
Michael Colbruno
The Hon. Marie Bertillon Collins
Lucca Colombelli
George Crow
Jeanne Dorward
Aaron Fan
John Garfinkle
Mary Henderson
Greer Hopkins
Sylvia R. Lindsey
Dr. Myron Marx
Donald L. McGee
Robert B. Mison
Carlos Penikis

Dr. Pamela Zell Rigg
Dr. David D. Stein
Zarana Udani
Carol A. Weitz
Susan York
Dennis Zhang

EMERITUS DIRECTORS

Mary Sue Bizzarri
Jayne C. Davis
Peggy Dennis
David S. Hogle
Dr. Joan B. Kelly
Anita Weissberg

DIRECTORS

Amii Barnard-Bahn
Robert H. Beadle
Adam Arthur Bier
Jennifer Brahm
James Busterud
Camille Chan

ADMINISTRATION

Sean Waugh, *Executive Director*
Hoh Chen,
Director of Operations & Events
Aleck Shrader,
Director of Membership & Engagement
Zoe Swift,
Member Services & Development Manager
Isabella Kludjian,
Board Relations & Projects Coordinator
RADAR Nonprofit Solutions,
Financial Operations Advisor
Carla Befera & Company,
Marketing & Public Relations
Scott Holman, *Graphic Design*
Kristen Loken, *Photographer*

SAN FRANCISCO OPERA CENTER STAFF

Carrie-Ann Matheson, *Artistic Director*
Markus Beam, *General Manager*
Grace Owens, *Opera Center Coordinator*

We extend our sincere appreciation to all donors and acknowledge the following individuals, foundations, and corporations for their generous gifts totaling \$1,000 or more made between July 1, 2025 and April 30, 2026, in support of the Merola Opera Program. For more information about supporting the Merola Opera Program, please contact (415) 936-2324, email info@merola.org, or visit our website at merola.org.

\$1,000–\$1,999

Mr. Martin S. Checov & Mr. Timothy J. Bause
Dr. Roy C. Bergstrom
Tapan Bhat
Ms. Sara and Lars Borg
Chengfen Chen
Charles & Janet Chiang
Dr. & Mrs. Peter Coffin
Dr. Philip & Mrs. Elayne Dauber
Roberta & Mark Emerson
Mr. Michael H. Kalkstein & Ms. Susan English
John P. & Cecelia G. Eurich
Hugh & Ceseli Foster
Geoffrey & Marcia Green
Gregory Haines & Stacy Hoover Haines
Mr. Charles Hanes
Hunter P. Harris
Jane Hartley
Mr. Jake Heggie
Mr. & Mrs. Paul Hertelendy
Ronald T. Hughes
Ms. Judith Kahn
Sean Kali-Rai
Ms. Jean Klogg
Scott Gable & Patti Kim
Mr. Sven Kjaersgaard
Patrick McCabe
John & Tessa Melvin
Anne L. Morton
Scott & Andrea Nagelson
Alexandra & Guillaume Orlic
Mr. Alex Paul
Charlotte Phillips
Suzanna Pollak
Ms. Susan K. Prather
Mr. & Mrs. John Renard
Roberta Rigney
Ms. Kathleen Rydar
San Francisco Opera Guild/Marin Chapter
Paul Sack
Kristin Sorensen
Martha & Peter Stabler
Pamela Tao
Columbia Bank
Mr. Kimberly M. Webb & Mr. Richard R. Rossi
Mr. Patrick Wilken & Mr. David Dickson
Ms. Ann L. Williamson
Ms. Shirley Woo & Mr. David Rosenfeld
Diana C. Yee
Yermack Family Fund

\$2,000–\$2,999

Elizabeth Beitzel

Ms. Helen Berggruen
Jennifer Bienaime & Josh Fiedler
Ellen Boyle
Maria Castellucci
Raymond & Minnie Chinn
Mr. Michael Colbruno
Peggy Dennis
Ms. Lenora Desmas
Mr. Peter Felleman
Barbara B. Friede
Michael A. Harrison & Susan Graham Harrison
Mary Henderson
Marlies Hensel
Wilma Horwitz
Ms. Andrea G. Julian
Diane Miller
Ms. Erika Nelson & Mr. Guy Cross
Ramchandra Rajeshinde
Richard Reeder
Dr. Andrew Rombakis
Ms. Dorothy Schimke
Mrs. Roselyne Swig
Mr. Roy Levin & Ms. Jan Thomson
Faye Wilson

\$3,000–\$4,999

Mr. James Busterud
Mr. Hugh J. Coughlin
Keith Doerge
Beatrice & Paul Gomory
Ms. Theresa Hallinan
Mr. Fred Hartwick
Greer & Thayer Hopkins
Candace Kahn
Karen J. Kubin
Joan Shelbourne Kwansa
Ms. Marcia Leonhardt
Daniel J. Mardesich
Mr. Donald L. McGee
Mr. Robert B. Mison
Ms. Evamarie Doering & Mr. Robert Munday
Mrs. Pamela Murdock
Mr. Steven Shladover
Ms. Jean Shuler
Ms. Mary True
William Karl Schwarze Trust
Mrs. Carol A. Weitz
Myron Marx & Cora Yang

\$5,000–\$7,499

James Scott Bays
Amii Barnard-Bahn & Michael Bahn
David Berton

Ms. Langley Brandt
Dr. James Cross & Mr. Charles Antonen
George Crow
Peter & Jayne Davis
Valerie Crane Dorfman
Ms. Jeanne Dorward
Miss Ursula Grunfeld
James Heagy, *in memory of Janey Heagy*
Mr. Franklin P. Johnson
Ms. Sylvia R. Lindsey
Eve & Niall Lynch
Betty Maddux
Midge & Shireen Mansouri
David Miller
Anne K Ream
Jeffrey Ross
Bob & Terri Ryan
Jeannie Sack & Jordan Sachs
Dr. David D. Stein & Dr. Phyllis A. Kempner
Ruth Uchimura
Moya Verzhbinsky
Hon. James & Elisabeth Warren
Steven D. Goldby & Anita Weissberg
Valerie Wheat
Susan York
Stephen & Connie Zilles
San Francisco Opera Guild/East Bay Chapter

\$7,500–\$9,999

Carlyn Clause & Alexander L. Brainerd
Anne & Jeffrey Katz
James R. Meehan

\$10,000–\$14,999

Mr. Richard Bastoni
Ms. Camille Chan
The Hon. Marie Bertillon Collins & Mr. Leonard Collins
Antonia Cross
Mr. & Mrs. Stewart Hume
Lauren Ito
Tim Dattels & Kristine Johnson
Bernice Lindstrom
Susan Anderson-Norby
Drs. Richard & Pamela Rigg
Bruce & Fran Walker
The Henry W. & Nettie Robinson Foundation

\$15,000–\$29,999

Sallie Waterman Arens
Robert H. Beadle
Jennifer & Chris Brahm
In memory of Blanche Streeter

Janet Cluff
Mrs. Annina R. Demmon
Ms. Amy Roth & Mr. Robert Epstein
Grants for the Arts
Mr. David Hogle & Mr. Haggai Niv
Mr. Paul D. Nordine
Sack Family Fund
Carla Sarett
James S. & Gayle G. Tunnell
In Memory of Cameron Waterman
Mr. & Mrs. A. Lee Zeigler

\$30,000+

Barbara Bruser & Richard Clark
Eloise Bouye Foundation
Frances K. & Charles D. Field Foundation
The Yvonne & Edgar Baker Fund
John L. Garfinkle
Annie Nunan
Diane B. Wilsey

2026 MEROLA GALA SPONSORS

MAGNUM OPUS | EXCLUSIVE EVENT SPONSOR
Diane B. Wilsey

OVATION

Robert H. Beadle (Exclusive Dinner Sponsor)

OVERTURE

Janet Cluff
Amy Roth & Robert Epstein

ENSEMBLE

Bruce & Fran Walker

DUET

Amii Barnard-Bahn & Michael Bahn
Jennifer & Chris Brahm
Camille Chan
George Crow
Jeff & Anne Katz
Drs. Pamela Zell Rigg & Richard Rigg
Hon. James & Elisabeth Warren

ARIA

Angeles Investments
Jennifer Bienaimé & Josh Fiedler
Jeanne Dorward
Faye Wilson
Candace Zander Kahn
Carol Weitz

[§] deceased ★North Star Circle

IN-KIND DONORS

CORPORATE

Bay Area Graphics
FitnessSF
Piedmont Piano
Rigg Estate Vineyards
White Rock Vineyards

INDIVIDUAL

Jennifer & Chris Brahm
James Busterud
John Churchwell
Antonia Cross

James Cross &
Charles Antonen
Susan Graham
Greer & Thayer Hopkins
Jean Kellogg
Patti Kim & Scott Gable

Ronny Michael Greenberg
Jana McIntyre
William Burden
Robert Mollicone
Betty Newman
Aryeh Nussbaum Cohen

Robert Beadle
Michael Sumuel
Bob & Terri Ryan
Toni Marie Palmertree
Carol Weitz
Taylor Raven

Simone McIntosh
Kseniia Polstiankina Barrad
Daniela Mack
Aleks Shradler

MEROLA LEGACY SOCIETY

The Merola Legacy Society honors those who have included Merola Opera Program in their will, trust, or other estate plans.
For more information on how you can support Merola Opera Program through your estate planning, please call **415-936-2324**.

<p>Ken & Barbara Adams Mr. & Mrs. David Anderson Kathleen H. Barr[§] Mr. James Bays Robert H. Beadle Maurice & Mary Sue Bizzarri Donna Blacker[§] Joanne R. Bourland[§] Mr. & Mrs. Christopher Bowen Ms. Agnes Chen Brown Barbara Bruser Clark Sandra K. Buehler[§] Mr. Donald Buhman & Mr. Wray Humphrey[§] Russell P. Chappell Donna Chazen Maureen Clarke[§] Carlyn Clause & Alexander L. Brainerd Janet Cluff Mr. Michael Colbruno Jose Maria Condemini Dr. James Cross & Mr. Charles Antonen Mr. & Mrs. George L. Crow Jr. Mr. Gerald F. Currier[§] & Mr. Cleveland M. Smith[§] Peter & Jayne Davis Mr. Cesar L. De Joya, Jr. Mr. & Mrs. James F. Dean[§] Mr. Stephen Drewes Mr. & Mrs. Vernon Dwellly Dr. Ranveig N. Elvebakk & Mr. Thomas Farren Roberta & Mark Emerson</p>	<p>Mary[§] & Tom[§] Foote Mr. Milton J. Mosk[§] & Mr. Thomas E. Foutch Mario Fracchia Barbara B. Friede Joseph & Antonia Friedman Magda Gabali Mr. John Garfinkle Ms. Pamela George Elaine Gerstler & Booker Holton Mrs. Rolf Gille Diana Lum & Dave Gomberg Beatrice & Paul Gomory Ms. Tracy Grant & Ms. Mélanie Grant Ursula Grunfeld Dr. & Mrs. John G. Gurley Mr. James Heagy Mr. David Hugle & Mr. Haggai Niv Ms. Marian Huntoon Dagmar L. Jamison[§] Joanie Juster Mrs. Jeannie Kaufman Ms. Jean Kellogg Drs. Joan B. & James Kelly Eiko Kikawada Ms. Ludmila Kisseleva-Eggleton & Mr. Peter Eggleton Ken Kolby Ms. Barbara F. Kral Mrs. Barbara Graham Kreissler Mr. Eric W. Kritz[§] Joan Shelbourne Kwansa</p>	<p>Olive Lawton John Lee Ms. Marcia Leonhardt[§] Bernice Lindstrom Jean[§] & Lindsay[§] MacDermid Betty Maddux Mr. & Mrs. Daniel J. Mardesich Deborah Marion, Tax CPA, EA Myron Marx & Cora Yang Ms. Denise E. Mauldin Chris McCrum Bill Medigovich[§] Ms. Christine Miller & Mr. Gary Glaser J. Sanford Miller Mr. Robert B. Mison D. G. Mitchell Cathy & Howard Moreland Ms. Camille Morishige Thelma Morris Albert L. Mosher Mr. & Mrs. Michael A. O'Hanlon[§] Brenda Osborne Frances Quittel Mr. Glenn H. Reid[§] Mr. Robert Robertson Dr. Andrew Rombakis Peter & Bettina Rosenblatt Louise A. Russell Kenneth Ruta[§] Bob & Terri Ryan Jeannie Sack & Jordan Sachs</p>	<p>Debra R. Schoenberg Ms. Marilyn G. Seiberling Jean A. Sherlin Natalie O. Shuttleworth David L. & Barbara G. Sloss Ms. Sue Sommer[§] Nancy Soper[§] Dr. David D. Stein & Dr. Phyllis A. Kempner Ms. Blanche Germain Streeter[§] Dr. Sam Thal[§] Miss Carol Tomlinson[§] Mr. & Mrs. James S. Tunnell Leslys Vedder[§] Mr. & Mrs. Herman Victor Mr. Albert J. Vizinho Doug & Dawn Von Qualen Ms. Gladys Wagman[§] Bruce & Fran Walker Mrs. Barbara Wanvig Mr. Kimberly M. Webb & Mr. Richard R. Rossi Mr. Patrick Wilken Ms. Ann L. Williamson Susan York Ms. Heather Young Mrs. John A. Zderic[§] Mr.[§] & Mrs. A. Lee Zeigler Mr. & Mrs. Stephen Zilles Anonymous</p>
---	--	---	--

[§] deceased

TRIBUTES

Merola Opera Program wishes to express its sincere appreciation to all donors who have made memorial and honorary donations between July 1, 2025 and April 30, 2026.

IN MEMORY OF

Lindsay MacDermid
Janey Heagy

ANNE MORTON

Blanche Streeter
Cameron Waterman III

IN HONOR OF

Robert Beadle
Barbara Bruser Clark

CARLYN CLAUSE

Michael Colbruno
Robert Mison

MARK MORASH

Barbro & Bernard Osher
David Stein & Phyllis Kempner

PEGGY ZEIGLER

MEROLA OPERA PROGRAM ENDOWMENT

The Merola Opera Program acknowledges with thanks those groups and individuals who have established or support the following endowment funds, which provide lasting tributes and generate continual support for developing the artists of the future.

<p>Kurt Herbert Adler—Merola Endowment Fund Amici di Merola Fund The Anthony I. Balestrieri Endowment Fund Richard J. Bartlett Memorial Fund Jean E. Bennett, Jr. Fund Blair Scholarship Fund John S. Brooks Memorial Fund Florence Bruce Fund Bruser Family Fund Carlton F. Bryan Fund Betty Cable Fund Annette Campbell-White, <i>in honor of</i> Zheng Cao Zheng Cao Opera Fund Cooper Endowment Fund Darwin Memorial Fund Reid and Peggy Dennis Endowment Fund Grace A. Diem and Alice E. Siemons Endowment Fund Oreste J. di Muro Endowment Fund <i>In memory of</i> Jean Donnell Fund The Philip L. Eaton Endowment Fund Querita Eybel Endowment Fund Mr. and Mrs. A. Barlow Ferguson Endowment Fund I. P. Patrick Gallagher Fund Nicholas and Mary Ann Gannam Endowment Fund L. Henry Garland Memorial Fund</p>	<p>John L. Garfinkle Al Garren Fund Richard and Rhoda Goldman Study Grant Support Fund Donna Lee Grassman Memorial Fund Gary Griffith Memorial Endowment Fund Gropper Memorial Fund Anneliese Gruenberg-Bremer Fund Otto Guth Fund Mark Haffner Apprentice Coach Fund <i>In memory of</i> James T. Heavey Fund Elaine Henderson Endowment Fund George Hoffman Endowment Fund David S. Hugle and Haggai Niv Endowment Fund The Jacobs Family Trust <i>In memory of</i> Peter G. Kavantjas Endowment Fund Drs. Phyllis A. Kempner and David D. Stein Endowment Fund Leona Gordon Lowin Memorial Fund Lotfi Mansouri Apprentice Director Fund Sandra McCabe Fund Meltzer Family Memorial Fund Merola Members Endowment Fund The Vivienne E. Miller Scholarship Fund Albert L. Mosher and John E. McCormick AIDS Memorial Fund Milton J. Mosk and Thomas E. Foutch Endowment Fund Vija Hovgard Nadai Endowment Fund</p>	<p>Verna Osborne Fund The Bernard Osher Foundation Career Grant Endowment Mary A. Powell Career Grant Fund In Honor of Leontyne Price Endowment Fund Rusty and Mike Rolland Fund Charles Rolfe, M.D. Endowment Fund Marie Louise Rosenberg Memorial Endowment Fund Gerald B. Rosenstein Fund Mary Roy Fund Schick Memorial Fund James H. Schwabacher, Jr. Fund The Shenson Family Fund Richard Strauss Endowment Fund Blanche Germain Streeter Fund Margery Tede Endowment Fund Sam H. Thal Trust Fund Blanche Thebom Trust Fund Dickson Titus III Fund Suzanne Turley Fund Alma Brooks Walker Memorial Fund Bruce Walker and the Chisholm Foundation, <i>in honor of</i> Leontyne Price Frank W. and Matilda O. Weymouth Living Trust Fund <i>In memory of</i> Patricia Yakutis Endowment Fund</p>
--	---	---

The Merola Opera Program also extends its most sincere appreciation to all those contributors who helped meet our annual income needs through gifts of \$1 to \$999.

[§] deceased

Six Reflections at 10 Years

BY GENERAL DIRECTOR MATTHEW SHILVOCK

This season marks my tenth as your general director and my twentieth with the Company. I still pinch myself that I am part of this storied institution, and I am deeply grateful to you, the San Francisco Opera family, for allowing us to make the last ten years such incredible expressions of creativity.

One of the things that I love about SFO is longevity. After twenty years, I still feel like a newbie when I consider the decades of connection that certain members of this community have. For example, Rufus Olivier, our principal bassoon, has been with us for 46 years. Or the 540 households who have been subscribing for over forty years.

So, it is with humility and admiration for all those who have been here much longer than I, that I wanted to share six reflections in this anniversary year. Six aspects that, to me, define this great Company.

1. We are a company with an extraordinary legacy and it's vital we honor that legacy. In our past is both the foundation of the Company we have become and guideposts as to where we might head. Since 1923 we have been a bastion of excellence, innovation, and connection to community. We are only the third opera company in America to turn 100 and it is critical that our history be a part of our present.

2. We are a company defined by our people. San Francisco Opera is made up of those who make the art and those who receive it. Everything we do comes out of the mysterious alchemy of all these people coming together in just the right way at the right time, with transcendent art emerging.

3. Artistic freedom is a beautiful and powerful part of our DNA. The board and community give us freedom to create works that help us make sense of the world. 25 years ago, Phyllis Wattis gave us the freedom to commission *Dead Man Walking*. Today, the board and our donors give us freedom to program works like *Innocence*, *The Monkey King* and, next year, *The Galloping Cure*. We must never take



CODY PICKENS

artistic freedom for granted. It is a defining feature of opera in the Bay Area.

4. We excel in the epic. There is something about our stage, our theatre, our community, that reverberates in stories of monumental proportion and impact. The *Ring* has been a part of our identity since 1935 and its return in 2028 marks the first staged *Ring* in America since the pandemic. We are the only

American company to have staged works like Messiaen's *St. François d'Assise* or Ligeti's *Le Grande Macabre*. We are a company where a new *Parsifal* last fall was a profound expression of the company's creative talents. We are blessed with epic capabilities, and we must keep producing work of epic impact.

5. We are in the most exciting, entrepreneurial place in the world: the global technology capital, the home of AI, and the home of some of the most important digital media companies to exist. We are making connections that will allow us to supercharge as a company and, in making these connections, we are learning that we must be authentic. When we bring the very best of ourselves into this entrepreneurial energy extraordinary things can, and will, result.

6. Our core currency is "trust" and that must be cherished and nurtured. Every node of how we produce and share art requires trust: to have performances that allow us to glimpse the sublime, we must be a place of great vulnerability—company and audience members. We need people to take just the right amount of risk and feel supported in the process. This trust is built up over years and, if it is in our art-making, great things can happen.

It is an absolute privilege to be part of a company where these six factors come into such beautiful relief season after season. We are part of something very special here at San Francisco Opera, and I'm profoundly grateful for the chance to be carrying all this into the future with you all as we write the next chapter of this most incredible of companies. 🌟

CONNECT WITH MATTHEW VIA INSTAGRAM AND EMAIL.



MATTHEW_SHILVOCK

MATTHEW@SFOPERA.COM



**Simon
Boccanegra**

BY GIUSEPPE VERDI



**Mary,
Queen of Scots**

BY THEA MUSGRAVE



Manon

BY JULES MASSENET



**The Marriage
of Figaro**

BY WOLFGANG AMADEUS MOZART



Das Rheingold

BY RICHARD WAGNER



Tosca

BY GIACOMO PUCCINI

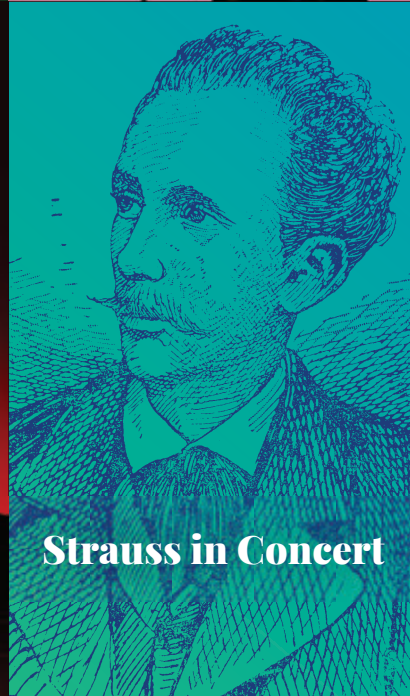

Strauss in Concert



Pride Concert

The Future of Opera Continues in the 2026–27 Season

SUBSCRIBE TODAY FOR GREAT SEATS AT THE BEST PRICES
LEARN MORE AT [SFOPERA.COM](https://www.sfopera.com) OR CALL (415) 864-3330



SAN FRANCISCO
OPERA



anchor and steel
Hermès, crossing horizons