

MAY 28 - JUNE 21, 2026

2025-26 SEASON | SFOPERA.COM



SAN FRANCISCO
OPERA

The Barber of Seville

BY GIOACHINO ROSSINI



encore





Cartier

Union Square - 199 Grant Avenue



SAN FRANCISCO
OPERA

Vol. 103, No. 6 • 2025–26 Season • Summer 2026

Jeffery S. McMillan, *Editor*

Susan L. Wells, *Design Consultant*

Katy Zolfaghari, *Creative Project Manager*

Jeanette Yu, *Editorial Consultant*

Cover illustration by Brian Stauffer

AT A GLANCE AND SYNOPSIS

Get *The Barber of Seville* details quickly on pages 5 and 34.

FEATURES

36

THE BARBER OF PESARO

BY JOHN ARDOIN

An introduction to Gioachino Rossini and his most celebrated work, *The Barber of Seville*.

40

BEYOND BARBER

BY KIP CRANNA

A look at Rossini's other operatic works presented by San Francisco Opera.

50

TIMESTAMP

Whether it rains or shines, the show goes on with the *Bohème Out of the Box* Tour 2026.

52

THE FIGAROS AND ELEKTRAS OF SAN FRANCISCO

A look at some of the artists and their unforgettable portrayals in *The Barber of Seville* and *Elektra* at San Francisco Opera.

78

**POSTLUDE:
SIX REFLECTIONS AT 10 YEARS**

BY MATTHEW SHILVOCK

DEPARTMENTS

- 8 Welcome Message from the Board
- 10 San Francisco Opera Association
- 12 Your Guide to San Francisco Opera
- 14 San Francisco Opera Donors
- 44 Artist Profiles
- 54 Crossword Puzzle
- 56 Opera News
- 59 Adler Fellows

- 64 Administration
- 66 Backstage Personnel
- 68 Artist Roster and Chorus
- 69 Orchestra, Dancers, and Supernumeraries
- 74 San Francisco Opera Guild
- 76 Merola Opera Program

encore



Scan the code to access
Encore+ programs.

- PAUL HEPPNER
President & Publisher
- BRIANNA HANSEN
Vice President of Sales
- SHAUN SWICK
Brand & Creative Manager
- CIARA CAYA
Marketing & Communications Manager
- GENAY GENEREUX
Accounting & Office Manager
- CALEB AGEE
Design & Publications Manager
- LIZELLE DIN
Production Designer
- MARILYN KALLINS
Bay Area Representative
- LYLE LAVER
Regional Sales Representative

Encore Media Group

1631 15th Ave W, Suite 219
Seattle, WA 98119-2796
206.443.0445
info@encoremediagroup.com
encoremediagroup.com

**Encore—Connecting Arts, Culture
and Community.**

The Barber of Seville

MUSIC BY **GIOACHINO ROSSINI** • LIBRETTO BY **CESARE STERBINI**

Structure: 2 acts, with one intermission

Running time: 3 hours, 10 mins

Language: Sung in Italian with English supertitles

Key Characters:

- *Figaro*, Seville's barber and resident jack-of-all-trades
- *Count Almaviva*, a nobleman in love with Rosina
- *Rosina*, the charming ward of Doctor Bartolo
- *Doctor Bartolo*, a curmudgeonly physician who plans to marry Rosina

The Barber of Seville (*Il Barbiere di Siviglia*) follows the charismatic barber, Figaro, as he helps a pair of young lovers—the Count (disguised as Lindoro) and Rosina—to outwit Rosina's overbearing guardian and be together. Comedy generally proves less durable than tragedy (what is funny to one

generation can become dated or even offensive over time), but Rossini created a timeless work that is as relatable and funny today as when it was introduced in 1816. His inimitable talent for melody was firing on all cylinders when he composed the opera in just 13 days, resulting in such hit tunes as Figaro's famous aria "Largo al factotum," Rosina's "Una voce poco fa," the Count's *pièce de résistance* "Cessa di più resistere," and the comedic trio "Zitti, zitti, piano, piano"—any one of which audiences might be heard whistling as they leave the theater.

Listen for:

The style of music sung by each character in the opera reveals much about who they are and what they desire. In her entrance aria, "Una voce poco fa," Rosina's firework *coloratura* (many notes sung on a single syllable) shows her passionate nature and love for Lindoro. Bartolo, on the other hand, often sings with rapid-fire patter (one note per syllable) betraying his arrogance.

Elektra

MUSIC BY **RICHARD STRAUSS** • LIBRETTO BY **HUGO VON HOFMANNSTHAL**

Structure: 1 act, no intermission

Running time: 1 hour, 45 minutes

Language: Sung in German with English supertitles

Key Characters:

- *Elektra*, daughter of Agamemnon, who is consumed with avenging his death
- *Chrysothemis*, Elektra's sister
- *Klytemnestra*, Elektra's mother, responsible for Agamemnon's murder
- *Orest*, Elektra's brother who is thought to be dead

The ancient Greek tragedy *Electra* presents a heinous act—the murder of King Agamemnon by his wife and her lover Aegisth—as a crime against family, community, and the gods. Informed by contemporary studies of the human unconscious, Strauss and Hofmannsthal's 1909 opera reimagines the story through the lens of psychological trauma and the title heroine's obsession with vengeance. Strauss' score employs pounding rhythms,

dissonance, and overwhelming sound to convey Elektra's frayed sanity and the building tension of impending violence.

Director Keith Warner said, "On one hand, *Elektra* is really an amazingly complex, deep piece, and on the other it is an almost horror movie kind of thriller. We have decided to set the piece in a modern museum where a girl is going through and reading about Sophocles' Electra and Carl Jung's Electra complex. The artifacts and information trigger a series of memories in her, and we go back into her story. She must confront the truth by confronting the terrible events that started this whole chain reaction of murder and mayhem."

Did you know?

With nearly 100 instrumental parts, *Elektra* features one of the largest orchestrations of any work in the operatic repertoire. When San Francisco Opera first presented the opera in 1938, the orchestra pit of the still-new Opera House (opened in 1932) was expanded under the stage to accommodate all of the musicians. That space is today called the "Torpedo Room" for its shape and how it resembles the inside of a submarine.

A man with wavy brown hair and a light beard is the central figure. He is wearing a dark blue blazer over a dark green button-down shirt. He is standing on a rooftop, with his hands clasped in front of him. On his left wrist, he wears a watch with a blue dial and a dark strap. A ring is visible on his left hand. The background shows a city skyline at sunset, with buildings silhouetted against a sky of orange and pink clouds.

BEGIN YOUR
OWN TRADITION



PATEK PHILIPPE
GENEVE

THE CUBITUS COLLECTION



YOU NEVER ACTUALLY OWN A PATEK PHILIPPE.
YOU MERELY TAKE CARE OF IT FOR THE NEXT GENERATION.

PATEK PHILIPPE BOUTIQUE

SAN FRANCISCO - UNION SQUARE
259 POST STREET - TEL. 415-598-2808
PATEK.COM

WELCOME FROM THE BOARD OF SAN FRANCISCO OPERA

Welcome to the summer season of San Francisco Opera! The last time this theatre was reverberating with opera was November with our world premiere of *The Monkey King* and our new production of *Parsifal*. It is exciting to propel from that energy into the summer and beyond. The company is experiencing thrilling trends: subscriptions are increasing, audiences are getting younger and returning more frequently, and we are seeing major new philanthropic donor relationships. Since the gold rush, this community has been passionate about opera, and that continues unabated!

Our summer season showcases two great operas: Rossini's *The Barber of Seville* and Richard Strauss' *Elektra*. *The Barber of Seville* marks the first time this deliciously crafted comedy has been on our stage since 2015, although we did have our ground-breaking drive-in version in 2021. *Barber* returns with two spectacular casts under the baton of Benjamin Manis who was with us last season for *Carmen*, and in Emilio Sagi's production that evokes the sultry energy of Seville, replete with flamenco.

From heartfelt comedy we head into the intensity of *Elektra*. Eun Sun Kim leads her first Strauss opera with the company and what a Strauss work it is! Its orchestra of nearly a hundred players is the largest ensemble of any standard repertory piece, and the impact of that is a work of such visceral intensity that you'll feel right in the vortex of the blood-lust world of vengeance of the House of Atreus. Keith Warner's acclaimed production is a "Night at the Museum" interpretation, and we're excited to have it back on our stage.

And then, on June 26 the *Pride Concert* returns in a celebration of the LGBTQIA+ community, emceed by the incomparable Sapphira Cristal once again, and featuring a fabulous trio of soloists.

Thank you for being a part of this exciting summer of opera, and a part of the San Francisco Opera Family. Great things are happening in this theatre and we're so grateful for all you do to make extraordinary art possible in this community.

With warmest wishes,



Barbara A. Wolfe
Chair of the Board
San Francisco Opera Association

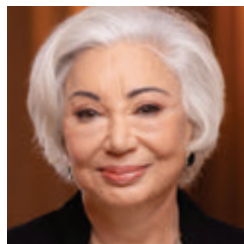

Jack Calhoun
President
San Francisco Opera Association



Fueling eye innovation for over 50 years



Scan to donate

Help us power what's next.

Your support empowers UCSF Ophthalmology and the Francis I. Proctor Foundation to advance cutting-edge vision research, early detection, and sight-restoring treatments for devastating eye diseases like glaucoma and macular degeneration.

Donate: allmaysee.org/opera | 415.476.4016 | allmaysee@ucsf.edu
Or scan QR code to give.



All May See Foundation is a 501(c)(3) public charity that provides fundraising support for UCSF Ophthalmology and Francis I. Proctor Foundation for Research in Ophthalmology. All May See is a trademark of All May See Foundation.
©2026 All May See Foundation. All rights reserved.

San Francisco Opera at Your Fingertips

DOWNLOAD OUR APP FOR DIGITAL TICKETING AND PERFORMANCE INFORMATION

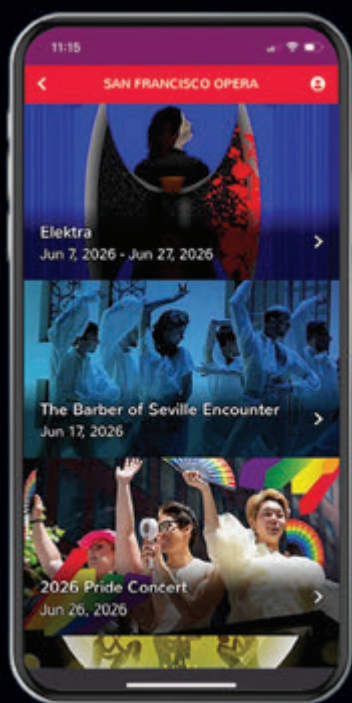

LOOKING FOR MORE STORIES BEHIND THE CURTAIN? FOLLOW US



@SFOPERA

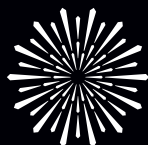

SAN FRANCISCO OPERA

San Francisco Opera Association

OFFICERS OF THE BOARD

Barbara A. Wolfe, *Chair*
Keith B. Geeslin, *Vice Chair*

Franklin "Pitch" Johnson, Jr., *Chair Emeritus*
John A. Gunn, *Chair Emeritus*

OFFICERS OF THE ASSOCIATION

Jack Calhoun, *President*
Matthew Shilvock,
General Director & Chief Executive Officer

George H. Hume, *Treasurer*
Karen J. Kubin, *Secretary*
Michael Simpson, *Chief Financial Officer*

BOARD OF DIRECTORS

Susan Anderson-Norby
Mark Barrenechea
Claire Wrenn Bobrow
Romana Bracco
Jack Calhoun♦
Anne Casscells
Naniette Coleman
Dr. William M. Coughran Jr.
Valerie Crane Dorfman♦
James Cross±,
Merola Opera Program President
Arif Damji♦
Jayne C. Davis
Jerome Dodson♦
Carol Pucci Doll♦
Robert A. Ellis§
Lisa Erdberg
Christian Erdman
Peter Fenton
Sarah Fenton
Anna Fieler
Margarita Gandia
Keith B. Geeslin♦
Susan Graham Johnston♦
Louise Gund♦
John A. Gunn♦

Omar Guo±, *BRAVO! President*
Gretchen Wolfe Hansen
John Hendrickson
Doreen Woo Ho
Charles Edward Hudson III
Sylvia Hughes
George H. Hume♦
Franklin "Pitch" Johnson, Jr.♦
Timothy F. Kahn♦
Lawrence A. Kern
Mark R. Kroll
Karen J. Kubin♦
Courtney Labe±,
Guild Board President
Sylvia R. Lindsey
Mrs. Cynthia Snorf Livermore
Hon. Richard C. Livermore
Susan Marineau§
Mario Marte
J. Patterson McBaine
Patrick McCabe
Helen Meyer
Karl O. Mills♦
Justin Moore
Maryam Muduroglu
Nancy Mueller
Janet Napolitano

Ben Nelson
J. Boyce Nute
Bernard Osher♦
Jason Phillips
Anne Brandeis Popkin
Isabel Rhee
Richard J. Rigg, Ph.D.
C.P. Russell
Bill Russell-Shapiro♦
Jack Schafer
Matthew Shilvock♦
Ruth A. Short
Mrs. Dianne Marie Taube♦
Soo Venkatesan
Ms. Barbara Moller Ward
Mrs. Diane B. Wilsey♦
Barbara A. Wolfe♦
Melinda Yee Franklin
S. Shariq Yosufzai♦

♦ *Executive Committee Member*
± *Ex Officio*
§ *deceased*

CHAIR'S COUNCIL

Franklin P. Johnson, Jr.
Bernard Osher

PRESIDENTS

1923 Timothy Healy
1924-31 Robert I. Bentley
1932-36 Wallace M. Alexander
1937-44 Robert Watt Miller
1945-51 Kenneth Monteagle
1952-68 Robert Watt Miller
1969-70 Prentis Cobb Hale
1971-73 William H. Orrick, Jr.
1974-84 Walter M. Baird

1985-90 Tully M. Friedman
1990-93 Thomas Tilton
1993-95 David M. Chamberlain
1995-2002 William W. Godward
2002-06 Karl Mills
2006-13 George H. Hume
2013-23 Keith B. Geeslin
2023- Jack Calhoun

CHAIRS OF THE BOARD

1969 Robert Watt Miller
1971-82 R. Gwin Follis
1983-84 Richard K. Miller
1985-99 Reid W. Dennis

1999-2008 Franklin P. Johnson, Jr.
2008-2024 John A. Gunn
2024- Barbara A. Wolfe

SAN FRANCISCO OPERA GENERAL DIRECTORS

Gaetano Merola, *Founder and General Director, 1923-1953*
Kurt Herbert Adler, *Artistic Director, 1953-1957; General Director, 1957-1981; General Director Emeritus, 1982-1988*
Terence A. McEwen, *General Director, 1982-1988; General Director Emeritus, 1988-1998*
Lotfi Mansouri, *General Director, 1988-2001*
Pamela Rosenberg, *General Director, 2001-2006*
David Gockley, *General Director, 2006-2016; General Director Emeritus, 2016-*
Matthew Shilvock, *General Director, 2016-*

A WORLD PREMIERE MUSICAL

THE LUNCHBOX

BOOK AND CO-LYRICS BY RITESH BATRA
MUSIC AND CO-LYRICS BY THE LAZOURS
DIRECTED BY RACHEL CHAVKIN
CHOREOGRAPHY BY RESHMA GAJJAR
MUSIC SUPERVISION BY NATHAN KOCI

A mistaken food delivery in Mumbai sparks an exchange of notes that blossoms into a relationship that might save two lonely souls in this adaptation of the acclaimed film.



MAY 17–JUN 28

COMING IN JANUARY 2027

THE INTERESTINGS

BASED ON THE NOVEL BY MEG WOLITZER
BOOK BY MEG WOLITZER & SARAH RUHL
MUSIC AND LYRICS BY SARA BAREILLES
DIRECTED BY MICHAEL ARDEN
MUSIC SUPERVISION BY NADIA DIGIALLONARDO

A brand-new musical from a visionary creative team, based on the New York Times best-selling novel. Tickets available as part of a subscription beginning April 15, with packages starting as low as \$119 for all seven shows in the season!



SARA BAREILLES



Tickets at
berkeleyrep.org

SEASON PRESENTING SPONSOR



SEASON SPONSOR

I X OAK

Your Guide to San Francisco Opera at the War Memorial Opera House

WELCOME! WE'RE SO PLEASED YOU'RE HERE.

CONNECT TO SAN FRANCISCO OPERA after the performance! Follow us on Instagram, Facebook, YouTube, and TikTok @sfopera for your insider's look!



COAT CHECK

Check your coat at the north and south ends of the Main Lobby. For the safety and comfort of our audience, please check large bags at coat check.

DINING

Discover unique opera-inspired menus and special dining experiences at sfopera.com/dine before your next performance. From light bites to elegant meals, the Opera House offers options for every taste.

CAFÉS: Enjoy a variety of sandwiches, snacks, and refreshments.

Café Express • Lower Level, *Open two hours before curtain**

Dress Circle Lounge • Level 3, South,

Open one hour before curtain

RESTAURANTS: Dine pre-show or reserve a table for intermission.

Prelude at The Opera House • Lower Level: Enjoy a seasonal buffet (including brunch) and elevated à la carte dishes.

North Box Restaurant and Bar • North Mezzanine Level

Savor California cuisine with global influences, overlooking the magnificent main lobby.

Restaurants open two hours prior to performances.*

Reservations are strongly recommended.

Reserve a table online at sfopera.com/dine,

through **OpenTable**, by email at

operahousepreorder@ggcatering.com,

or by phone at **(415) 861-8150**.

*Check sfopera.com/dine to confirm opening times for your performance date.

PRE-ORDER!

Avoid lines during intermission by pre-ordering beverages and snacks with a food and beverage server upon your arrival at any point of service.

FIRST AID STATION

Our First Aid Station is located on the South Lower Level. In case of emergency, please ask the nearest usher to assist you.

**ALL ARE WELCOME.
HELP US MAKE SURE EVERYONE
HAS A WONDERFUL EXPERIENCE!**

- Turn off all electronic devices during the performance, including digital watches and cell phones. We ask this out of respect for the artists and everyone in the theater enjoying a live, in-the-moment experience.
- Take photos before or after the performance, during intermission, and during the bows. Leave cameras and recording devices off during performances.
- Enjoy food and drinks purchased onsite pre-show and during intermission, before entering the theater. You may bring purchased drinks into the theater, but please be mindful of your fellow patrons.
- As a courtesy to those who may have fragrance allergies, please avoid wearing perfume or cologne.
- Get to know and enjoy this wonderful community of opera lovers. Say hello to one another pre-show, at intermission, or leaving the theater.

The Opera reserves the right to remove any patron creating a disturbance.

ACCESSIBILITY

San Francisco Opera is committed to providing easy access for all of our patrons. If you need assistance for a future performance, please contact the Opera Box Office prior to your visit so that we can ensure your comfort.

FOR PATRONS USING WHEELCHAIRS: San Francisco Opera offers wheelchair-accessible seats at a range of prices. All entrances at the War Memorial Opera House are wheelchair accessible. Wheelchair-accessible stalls in restrooms can be found on all floors (except the Main Lobby and 5th floor Balcony levels). Accessible drinking fountains are located on all floors except the Balcony Level. We are unable to provide patrons a wheelchair or personal assistance. If you arrive with a caregiver, they will be granted unseated entry to assist you and invited to wait in the lobby until the performance concludes.

LARGE-PRINT CAST SHEETS AND SYNOPSES

Visit the North Lobby coat check for large-print versions.

LISTENING DEVICES

Assistive listening devices are available at the North Lobby coat check. ID deposit required.

LIVE TITLES: TEXT-TO-VOICE SUPERTITLES

Headsets that provide a spoken version of the supertitles are available at the North Lobby coat check.

OPERA GLASSES

See the action up close and rent a pair of opera glasses for \$5 at the North Lobby coat check. ID deposit is requested. Credit card only.

LOST AND FOUND

Items may be turned in or claimed at the North coat check during the performance. All unclaimed items are delivered to the War Memorial Performing Arts Center at 401 Van Ness Ave., Room 110, (415) 621-6600 (8 a.m.–5 p.m., Monday–Friday).

RESTROOMS

Restrooms are located on all levels of the Opera House except on the Orchestra Level (Main Lobby).

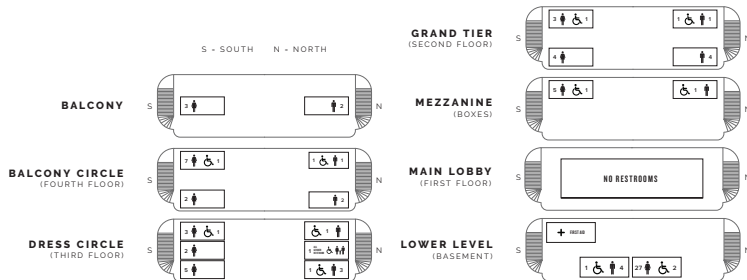

IMPROVING YOUR SAFETY

Meet Your Civic Center Ambassadors!

As you leave the theater, be on the lookout for friendly community ambassadors in orange vests or coats on the front steps of the War Memorial Opera House. These ambassadors are there to assist you.



WALKING GROUPS

Civic Center Ambassadors lead walking groups to BART and the Civic Center & UC Law SF garages after evening performances. They will be holding signs on the Opera House steps facing Van Ness once the performance concludes.

RIDESHARE

Rideshare services pick-up and drop-off at the white loading zone at 301 Van Ness Avenue (located in front of the Opera House).

TAXI SERVICE

Patrons desiring a taxi after a performance should come to the Grove Street Taxi Ramp located on the south side of the Opera House. Taxis cannot be guaranteed as service is based on availability of licensed taxis. Please note the Taxi Ramp is not staffed.

SAN FRANCISCO WAR MEMORIAL AND PERFORMING ARTS CENTER WAR MEMORIAL OPERA HOUSE

Owned and operated by the City and County of San Francisco through the Board of Trustees of the War Memorial of San Francisco

The Honorable Daniel L. Lurie, Mayor

TRUSTEES

- Diane B. Wilsey, *President*
- Thomas E. Horn, *Vice-President*
- Stanley Ray Gatti
- Judge Quentin L. Kopp (Ret.)
- Lyna Lam
- Farah Makras
- Maryam Muduroglu
- Joyce Newstat
- Paul F. Pelosi
- Lieutenant General Michael A. Rocco, USMC (Ret.)
- Brenda Wright

Kate Sofis, *Managing Director*
 Rob Levin, *Assistant Managing Director*
 Elizabeth Murray, *Managing Director Emerita*

SAN FRANCISCO WAR MEMORIAL AND PERFORMING ARTS CENTER WAR MEMORIAL OPERA HOUSE EXIT DIAGRAM

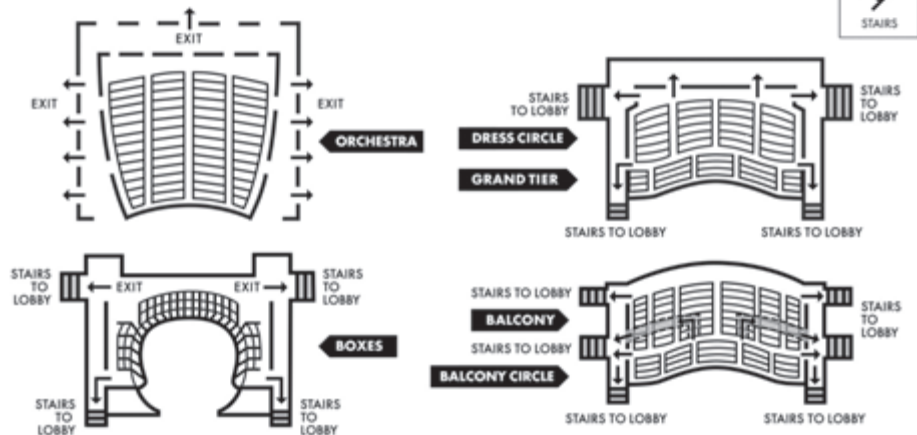

PATRONS, ATTENTION PLEASE! FIRE NOTICE: Please note the nearest exit. In an emergency, follow any lighted exit sign to the street. **WALK**, do not run, to the nearest exit. Disabled patrons, proceed to nearest elevator lobby and await assistance.

The San Francisco War Memorial acknowledges that we are on the unceded ancestral homeland of the Ramaytush Ohlone who are the original inhabitants of the San Francisco Peninsula. As guests, we recognize that we benefit from living and working on their traditional homeland. We wish to pay our respects by acknowledging the ancestors, elders, and relatives of the Ramaytush Community and by affirming their sovereign rights as First Peoples.

Jensen & Lori Huang



KRISTEN LOKEN

At a special *Monkey King* event hosted by Jensen and Lori Huang in the Green Room at the War Memorial Veterans Building, the Huangs announced a multi-year commitment of \$5 million a year to San Francisco Opera to support its artistic work and the San Francisco artist community. This year their gift will help underwrite the Opera’s acclaimed production of composer Huang Ruo and librettist David Henry Hwang’s *The Monkey King*. In subsequent seasons, the gift will support the creative vitality of the Company including mainstage operas, young artist training, community programming such as the *Bohème Out of the Box* series, and digital media initiatives, allowing San Francisco Opera to build on record ticket sales, new audiences, and an exciting creative momentum.

With this extraordinary commitment, the Huangs join the Opera’s Company Sponsors, a group of 18 households who provide seven-figure support for the Company through both annual gifts and through draws on their endowment funds. Jensen Huang, founder and CEO of NVIDIA, said: “San Francisco is home to innovation and

imagination. We are delighted to partner with and support the San Francisco Opera—one of the city’s greatest anchors of culture and the arts.”

Matthew Shilvock, General Director of San Francisco Opera remarked: “I am profoundly grateful to Jensen and Lori Huang and their family for this breathtaking commitment to San Francisco Opera. At this exciting moment when San Francisco is reverberating with the extraordinary possibilities of tech innovation, this gift shows what is possible when the technology and arts sectors join together to propel forward creativity. This is a great affirmation of the cultural vitality of the Bay Area, and I am overjoyed to be taking the creativity of the Company forward with Jensen and Lori’s heartfelt partnership.”

As Co-Chairs of *The Monkey King* Honorary Committee (a group of leaders from the business, nonprofit, tech, and cultural sectors formed to serve as ambassadors for this major new work), the Huangs have been an instrumental part of one of the most successful artistic undertakings in the Company’s recent history.

Marieke & Jeff Rothschild



NOAH BERGER

“**T**he central theme of our philanthropy has been to have a positive impact on the lives of others who have not had the opportunities and good fortune we have enjoyed,” note Marieke and Jeff Rothschild. As new champions of San Francisco Opera, they are doing precisely that.

“Marieke and I were raised with the expectation that one should participate in philanthropy, and we feel very fortunate to be able to engage at the scale, scope, and impact that our success has enabled,” remarks Jeff. “We are attracted to projects that have the potential for meaningful and enduring social impact.”

The Rothschilds’ philanthropic investments span health care, education, economic development, and land preservation. They are equally passionate about art. “Great art is something that you need to have a good life,” reflects Marieke. “You could live without beauty, but why would you?”

Live performance is especially close to their hearts. “We come together, taking time out of our busy lives, for

this shared experience,” Marieke explains. “The lights go down, there is a hush. Talented people work in harmony to create something extraordinary for us. By the end, we are all changed. Live music is life affirming.”

The Rothschilds’ commitment to San Francisco Opera comes at a critical moment of inflection for the Company. “Marieke and Jeff are propelling forward the Opera, allowing us to remain bold and courageous in our programming, our innovations, and our community engagement,” observes General Director Matthew Shilvock. “Their philanthropy is a wonderful exemplar of a soaring vision that uplifts the Bay Area. I am profoundly grateful for the trust they are placing in us to produce art that showcases the creative vitality of San Francisco on the global stage.”

“San Francisco Opera is at an interesting crossroads,” Marieke concludes. “I like that they are willing to take chances, to think outside of the box. To adapt this old art form to the modern world requires new audiences and new directions, and we find those here.”

John A. & Cynthia Fry Gunn



TERRENCE MCCARTHY

San Francisco Opera shines as a beacon of innovation, both on and off the stage, driven by the visionary leadership of John and Cynthia Gunn. Their unwavering dedication to creative and cultural initiatives ensures that San Francisco Opera remains one of the world's premier stages. Their philanthropic leadership to the Opera includes a historic contribution in 2008, believed at that time to be the most significant gift ever made by individuals to an American opera company.

A Bay Area native, John's love for opera began in high school through his friendship with Ronald Adler, son of former General Director of San Francisco Opera Kurt Herbert Adler. John would attend dress rehearsals with Ronald, sitting in the General Director's box. After graduating from Stanford, John began a distinguished career at investment company, Dodge & Cox. There, his belief in long-term investing, empowering management style, and down-to-earth sensibility became benchmarks in the field. John joined the Opera Board in 2002, becoming Chair in 2008, a position he held for sixteen years, during which he made an extraordinary impact on the Company's creative vitality and organizational

stability. In 2024, he assumed the role of Chair Emeritus.

Cynthia Gunn, also an alum of Stanford, began her career as editor and director of the highly regarded *Portable Stanford* series, in which she edited nearly thirty volumes by some of the university's most brilliant minds. Cynthia's philanthropic leadership in the Bay Area includes serving as a Trustee of the Fine Arts Museums of San Francisco, as well as a number of other boards spanning philanthropy, health, education, and the arts.

John and Cynthia's dedication to the Opera reflects their shared belief that a great city deserves a world-class opera company that leads the art form and takes bold risks to advance society. Their philanthropic leadership has enabled some of the most significant artistic projects on the San Francisco stage for over two decades, ensuring vital investments in the Company's infrastructure, including the automation and rigging system, as well as the Opera's media suite.

San Francisco Opera is privileged to have the leadership of John and Cynthia, a partnership that began with a high school visit to dress rehearsals and that has blossomed into one of the most defining philanthropic partnerships in American cultural history.

Jan Shrem & Maria Manetti Shrem

Production Sponsor, *The Barber of Seville*



Jan and Maria each cultivated a love of opera from a young age, although they grew up half a world apart. After a distinguished career in publishing in Japan and Europe, Jan Shrem founded Clos Pegase Winery in California's Napa Valley, where he assembled an extraordinary collection of modern and contemporary art. Maria Manetti Shrem achieved international success with her fashion-based entrepreneurial ventures, introducing Gucci and Fendi to major department and specialty stores across the United States. In joyous partnership, the Manetti Shrems have devoted their shared passion and focus to philanthropic causes that advance education, the performing and visual arts, and medical research and care.

Although their lives led them around the globe, their individual passions ultimately brought them to San Francisco Opera—and to each other. As Company Sponsors for more than a decade, Jan and Maria have established four generous funds:

- The Conductors Fund, which helps ensure the continued appearances of distinguished conductors on the podium.
- The Great Interpreters of Italian Opera Fund, which brings today's most compelling artists in the Italian repertoire to San Francisco Opera.
- The Emerging Stars Fund, which supports the

Company in showcasing exciting, rising young artists throughout the season.

- The Luminaries Concert Fund, which enables San Francisco Opera to present legendary artists for special events and performances.

In December 2022, Maria received The Spirit of the Opera award for her devotion to San Francisco Opera, her exceptional commitment to advancing the Company's success, and her sustained support of the art form. She is the 2023 UC Davis Medal recipient, honored for her profound arts legacy and her passion for fostering exploration and education. In April 2024, Maria made history by donating eight endowments to create an Arts District at the UC Davis College of Letters and Science—the most significant gift in the college's history—ensuring that the arts and humanities are protected in perpetuity and benefiting more than 30,000 students each year, along with top faculty, emerging talents, and world-renowned artists. She is also the 2025 recipient of San Francisco Opera Guild's Crescendo Award.

Her visionary leadership continues to shape the cultural landscape and enrich lives across the globe. Jan Shrem, revered for his generosity and vision, passed away in September 2024 at the age of 94. He is remembered for his philanthropic spirit, and Maria carries the torch forward into San Francisco Opera's future.

Anne Popkin



“Opera reminds us of our shared humanity,” remarks Anne Popkin. “Through love, heartbreak, conflict, and forgiveness, opera reflects the entire emotional spectrum of life. And one gets to share that experience with the others in the audience.”

Anne’s philanthropy centers on education, the arts, medicine, and the environment. On moving to the Bay Area in 2011, she quickly became involved with San Francisco Opera. In 2014, she joined the Opera’s Board, and in 2016 she made a significant gift to the Opera’s Endowment to create programs focused on expanding new audiences. Named for her father, who first introduced her to opera, the Jordan Joseph Popkin Opera Outreach Fund is dedicated to her mission.

“The Fund reflects two priorities,” Anne notes. “It enables people from all walks of life to know and fall in love with opera. And it enables the Opera to create annual and longer-term programs to address audience expansion using income the gift generates every year.”

Anne’s inspired leadership is expanding San Francisco Opera’s goal to develop new audiences and augment future programming. She is clear about her purpose. “Opera is for everyone. Here, we create exceptional art,” she reflects. “This is our guiding star. But we also have another mission: to bring the experience of opera to the broader Bay Area and its residents, to people who may not otherwise find themselves at the Opera. Donating to our Endowment is one way for me to further that mission.”

Donor Spotlight



DREW ALTIZER PHOTOGRAPHY

Jerome & Thao Dodson (Production Sponsor, *The Barber of Seville*)

“A fiery horse with the speed of light, a cloud of dust, and a hearty, ‘Hi-Yo, Silver!’” Those words, accompanied by the galloping excitement of Rossini’s *William Tell* Overture, transfixed a young Jerry Dodson as he listened to *The Lone Ranger* on the family radio in Oak Park, Illinois. Just as Bugs Bunny’s *Rabbit of Seville* had done for many, a lighthearted entertainment sparked a future operatic devotion.

That little boy grew up to attend Berkeley in the ‘60s, serve with the American Embassy in Vietnam where he and Thao met, and attend Harvard Business School. Eventually, the couple married, settled in the Bay Area, and raised a family. In the 1980s, Jerry was a pioneer in the field of socially responsible investing with little interest in opera. But in 1992, when San Francisco Opera decided to celebrate Rossini’s bicentennial with the rarely performed *Guillaume Tell* (*William Tell*), Thao, already an opera lover, suggested to Jerry that they go.

William Tell was praised for its striking Mansouri production, and the Dodsons began attending regularly. They became season ticket holders in 1999 and supporters, “in a small way,” as Jerry puts it. A friendship with David Gockley, which endures to this day, led to a larger role as Company Sponsors. “I so admired what he did for the opera, but it was not very good for my pocketbook,” Jerry laughs. Jerry also lends his financial expertise to the audit committee.

In 2016, Dodson considered the import of Gockley’s departure. He met with Matthew Shilvock and joined the Board that year. “We hit it off right away!” Jerry says. He felt a similar affinity with Keith Geeslin, then president of the San Francisco Opera Association. Eager to continue support, the Dodsons see this as a perfect time to revitalize and energize the Company within the San Francisco community. The initial fire ignited by *William Tell* continues to burn brightly.



DREW ALTIZER PHOTOGRAPHY

Bernard & Barbro Osher (Production Sponsor, *Elektra*)

A native of Maine, Bernard Osher became involved with San Francisco Opera as a subscriber over 50 years ago, shortly after moving here from New York. He and his wife, Barbro, a native of Sweden, have supported every aspect of the Company’s work, from artist appearances to production facilities to audience building programs. Established in 1977, The Bernard Osher Foundation has funded virtually every major arts organization in the area, including youth programs. Higher education initiatives include scholarships for community college students in California and Maine and for baccalaureate students at universities in every state and the District of Columbia; Osher Lifelong Learning Institutes, serving adults on 125 campuses nationwide; and Osher Centers for Integrative Health at 10 of the nation’s leading medical schools and at the Karolinska Institute in Stockholm,

Sweden. Bernard is a longstanding member of the Opera’s Board of Directors, serving on the Chairman’s Council. Barbro is Honorary Consul General of Sweden for California and serves as Chairman of the Board of the Osher Foundation. Together they recently established the Osher Audience of the Future Fund, which gives San Francisco Opera an incredible resource to connect art and audiences together in new ways, ensuring that the Osher Theatre (the War Memorial auditorium) remains a vibrant, energized, and full-to-the-rafters building in which to experience transformational opera.



Dr. William & Mrs. Bridget Coughran Jr. (Production Sponsor, *Elektra*)

Dr. William and Mrs. Bridget Coughran Jr. have been supporters of San Francisco Opera for a number of years, following their time in the New York metro area where they attended performances at the Metropolitan Opera. William has dedicated decades to the technology industry and, for the Opera, he serves on the board and held the position of treasurer during the challenging COVID period. They share a particular passion for Germanic composers such as Mozart and Wagner, believing that the profound emotion conveyed by opera offers a vital connection to our individual humanity.

Joining the Chorus of Support

Opera is built on partnership! Behind every performance is a community of supporters who make it possible, each with their own reason for stepping forward. Here, you'll meet members of our donor family who have recently deepened their commitment to San Francisco Opera. Their journeys are personal, but together they reflect a shared belief that opera matters, now and for the future. Their generosity ensures that this extraordinary art form continues to inspire, connect, and thrive.



Bill Bennington: “To electively pursue excellence in an extremely complicated art form is a ridiculous challenge. But the end result is extraordinary. At the Opera House, I experience something greater than myself, even as opera, for all of its ‘bigness,’ mostly focuses on things we all understand: love, joy, death.

“Whether it be in art or sports or any human endeavor, if someone does something extremely well, I appreciate it. Doing something well is its own reward, it speaks to our soul.

“I grew up with a lot of music in the house. I play the piano, and my daughters are deeply involved with music. I’ve enjoyed live performances for years, and now I want to pay it forward.

“Matthew Shilvock said to me recently, ‘We are bringing opera of transcendent impact to life.’ to which I replied, ‘Yes, we are.’ It is a pleasure for me to support San Francisco Opera, knowing that my gift will help us to enjoy this remarkable art form today and well into the future.”



Adnan & Sharmeen Iqbal are San Francisco Bay Area natives who are new to opera and the Company. They first explored San Francisco Opera when their daughter developed an interest in singing and theater. “She has blossomed on stage, landing lead roles and finding her voice,” says Sharmeen. “We appreciate San Francisco Opera’s efforts to serve young people and diverse communities, especially those unfamiliar with opera.”

“We’re fortunate to support many impactful projects,” Adnan adds. “But art is as important as anything. At a time when the world pushes us to focus on differences, art reminds us how much we share.”

Sharmeen agrees: “Everyone understands pain, love and joy—emotions that transcend culture and background. Art creates lasting community and understanding.”

Looking ahead, Adnan reflects, “This is a meet-the-moment opportunity. We see it in our daughters and their peers, who seek calm and grounding in a world competing for their attention. The stream of bite-sized content rarely fosters stillness. San Francisco Opera offers something profoundly different: a place to pause, reflect and be present.”



Nick Munson and Danny Walinsky: Nick’s connection connection to San Francisco Opera began in high school as an enthralled audience member, sparking a lifelong dedication to the performing arts. Nick believes opera is the ultimate performance medium, a seamless blend of soaring vocals, music, and design that pulls at human emotion like no other.

Since moving to San Francisco, he has found a community within BRAVO! Club, where he now serves on the Executive Committee as Nominations Chair. Alongside his husband, Danny Walinsky, a software engineer and designer, they are proud to support the Company as members of Orpheus. Together, they believe the Opera is a cultural cornerstone where the community gathers to be moved, challenged, and inspired.

Outside the operahouse, Nick balances a career as an HR leader, yoga instructor, and time with his husband and their dog, Augustus, enjoying the vibrant community of San Francisco.

Join them in shaping what comes next! Make your gift today and become part of the story. sfopera.com/give

THE
SANTA FE
OPERA



2026 JULY 3
AUG 29

Lili Elbe

AMERICAN
PREMIERE

Tobias Picker / Aryeh Lev Stollman

August 1, 5, 14, 18, 27



Opening Nights Sponsor
855-674-5401
fourseasons.com/santafe

MADAMA
BUTTERFLY
Puccini

THE MAGIC
FLUTE
Mozart

EUGENE
ONEGIN
Tchaikovsky

RODELINDA
Handel

AMERICAN PREMIERE
LILI ELBE
Picker |
Stollman



Explore
Our
Season

santafeopera.org | 505-986-5900

Lili Elbe Illustration by Benedetto Cristofani

The San Francisco Opera Donor Family

The collective support of San Francisco Opera's generous donor family keeps globally recognized opera on the stage and brings community programs to many around the Bay Area. Each year, support from individuals and institutional funders accounts for over 80% of the revenue needed to create transformative opera.

Listed gifts were received between **August 1, 2024 through May 1, 2026**. We have made every effort to ensure the accuracy of our donor listings. If we have misspelled or omitted a name, please accept our apology and notify us at **(415) 565-3212** or **membership@sfoera.com** so that we may update our records accordingly.

LEADING

\$1,000-\$1,999

Ms. Muriel W. Adcock
Ms. Lois Aldwin
Dr. Daniel S. Alegria &
Dr. Mary Page Hufty
Mr. Ignacio M. Aliagas
Marc & Susann Allen
Claire & Greg⁵ Allison
Vincent & Brigitta Ammann
Dudley & Elaine Andersen
Doug & Carol Anderson
Norby Anderson,
in memory of Charles Lichtman
Norby Anderson,
in memory of Dieter Bluhm
Norby Anderson,
in memory of John Hughes, &
in honor of Sylvia Hughes
Mr. Donald Andreini
Mr. William H. Armstrong[^]
Deborah & John Avakian[^]
Ms. Mary Baiamonte
Sarah Baim
Dr. Barbara Baker
Ms. Laima Baltusis
Dr. Flora Banuett
William M. Barnard, MD
Laura & Noah Barr
Michael F. Barrientos
Mr. Jarrod Baumann[^]
Elizabeth Bautista
Joel & Jacqueline Bean
Ivan Bekichev[^]
James F. Bell
Trish Benedict & Jerry Lindelef
Joelle Benioff[^],
in honor of Romana D. Bracco
John & Cheryl Benson
Ms. Carol Benz[^]
Patrick Bishop & Sophia Adamo
Susan S. Blake & Joel Kaufmann
Susan Blanco
Alex & Elena Blanter
Charles & Lenore Bleadon
Mr. & Mrs. David Bogy
Emily & Ethan Bold
Anna Maria Bombardieri
Leon W. Bonner, Jr.
Patricia J. Boone
Ken Borelli
Ms. Moura Borisova
Brenda & Roger Borovoy,
in honor of Ms. Christine Suppes
Mrs. Melissa Boxer Zill & Mr. Tracy Zill
Romana D. Bracco,
in memory of Susan Marineau
Stephen Breitbart
Abigail Brenner, M.D.
Ms. Wendy Breuer &
Mr. Charles Crane
Dr. Emily Brewer,
in memory of Dr. Richard G. Brewer
Melvin & Mary Britton
Mr. Michael Broach
Mr. & Mrs. Robert Brock

Scotty Brookie & Andrew Purchin,
in memory of Ms. Dorothy Brookie
Gabe & Trish Brovedani
Ms. Ann Brown[^]
Edith Brown
Ms. Kevis Brownson
Mr. Brad Buckman
Mr. Charles Bueche[^]
Lisa Bury & John Taylor
Richard Buth
Mr. & Mrs. Oliver Caldwell[^]
Charles & Khin Calhoun
Dr. & Mrs. Donald R. Call
Cathleen Cameron
Dr. Anne-Maree Cantwell
Frances & George Carlson
Timothy Carlton
Ann & John Carroll
Marco Casalaina,
in honor of Loretta Casalaina
Anne Casscells,
in honor of Matthew Shilvock
Maria Castellucci Moore[^]
Rick Castro
Mr. Kelly Chang
Ms. Faith Chao
Tammy Chen
Ms. Janet Chiang,
in honor of John De La Vorias
William Chiles
Mr. William C. Chiles
Mrs. Fay Chong
Mr. Paul Chranowski
Mr. & Mrs. A. B. Ciabattoni
Jerry & Linda⁵ Cimmert
Alessandra CioCio & Kevin Einsweiler
Ann D. Claesgens
Mr. Ron Clyman &
Ms. Francoise Mauray
Mr. Robert R. Coffman
Dr. Stephen N. Cohen
Ms. Emily G. Cole
Phillip Cole, MD,
in memory of Ursula Cole
Mr. Matthew Coleman
Matthew Coleman
Katie Colendich[^]
Mr. Stephen L. Collier &
Mr. Frank A. Patt
Marian E. Collins
Louette Colombano
Mary J. Combs
Clyde Coombs
Carol Gray Costigan,
in memory of Anne G. McWilliams
Gary & Diana Cramer
Mr. & Mrs. Frederick George Craw
Ms. Constance Crawford
Dr. & Mrs. J. Brooks Crawford
Mr. Bradford Crowell
Ms. Jean L. Dana
Dandelion,
in honor of Pamela Rosenberg
Jonathan & Cristina Davidson
Ricardo & Lynnsey De Monet
Lora Deahl
Nancy Dean

Mrs. Ann Del Simone
Mr. Peter DeMarais
Ms. Vera DeMartini
Ms. Antonia DeMatto
Drs. Susan & Kevin Denny
Mika Derynck
Ms. Karel Detterman
Amie Boswell-Kennett &
Greg Kennett
Marta Diaz
Carol Dickson
Michelle Dike[^]
Stanley J. Dirks
Dave & Helen Dix
Carol & Dixon Doll,
in memory of Susan Marineau
Jeffrey Dornbusch
Ms. Jeanne Dorward
Michael Dougherty
Gene & Joy D'Ovidio
Dr. Michael J. Drinnan, M.D.
Mr. Carey Dubbert &
Ms. Ellindale Wells
Gregory Dubinsky
Edma Dumanian
Jeffrey Dunn & Carolyn Bruguera
Anthony Duvall
Matthew Easton
Ralph S. Edler
Scott & Cassandra Edwards
Beth Elliott
Ms. Gretchen Elliott
Lauren & Erik Erickson[^]
Caroline & Robert Eshleman
Jaime Espinoza-De Leon
Joan Fantazia
Randolph Farrar
In memory of David Favrot
Mr. William Fawley & Ms. Tekoa King
Vallery R. Feldman
Peter Felleman
Kenzie Ferguson[^]
Mr. Bennie C. Ferma[^]
Dr. Michael Fields
Jeffrey & Robin Fine
David Finn
Ms. Georgia Finnigan
Brett & Beverly Fishman
Lucille V. Fjoslien
Daniel & Carla Flamm
Ms. Victoria Fong
Mr. & Mrs. Hugh W. Foster
Jeffery Fox
Thomas Fox
Dr. Lorry & Karen Frankel
James & Karen Frassetto
David Freedman
Mr. & Mrs. Robert L. Freinkel
Ceclia & Gregor Freund
Ellen Friedman
Robert Friedman
Ms. Gaye Frisby
Spencer & Rena Fulweiler
Margaret E. Garms
Joseph A. Garza
Max Gasner
Debora & Paul Edward Gaspari[^]

Dr. E. Michael Gerli
Nathalie Giauque
Ms. Gene P. Gibson
David Giltinan
Ann & Daniel Girard,
in memory of Susan Marineau
Mr. William S. Goldstein &
Mr. Christopher Archuleta
Joseph & Hon Mai Goodman
Mr. Joel Goodrich[^]
Mr. Gerald Gordon
Bill Gorjance
Mr. James Grant
Dr. Carlos Greaves
Prof. Judith Greenalch
Zane O. Gresham &
Carole J. Robinson
Omar Guo[^]
Ms. Mary Jean Haley
Lucie Young Hall
Ms. Theresa Hallinan
Peter & Harriet Hanauer
Mary & Michael Hanemann
Mr. James Hansen
Kelly & Sandy Harcourt
Ms. Diane Harper
Diana Harris
Joseph H. Harris, Jr.
Mr. & Mrs. John Hart
Kathryn Hartley
Mr. Barry Hayes
Ms. Ashley Hecht
Mr. & Mrs. Kenneth Hecht
Lenore Hefferman
Deanna Hernandez
Ward Hill
Frederic & Sandra Hirschfield
Mr. Don Hoffman
Susan & John Hoganson,
in honor of Doreen Ho
In memory of Minnie Holloway
Mr. James W. Hopp
Richard & Bebe Hoppe
Mr. Richard Horan &
Mr. Lawrence Mendenhall
Ms. Sally V. Houston
Barry & Kris Hovis
Constance Howard
Kathryn Huber & Larry A. Binkley
Ms. Georgia A. Hughes
Ron & Carolyn (Carr) Hutton
Ms. Mary Idso
Wendy & Garth Illingworth
Ms. Hermia James
Lindsey Jardine
Glen Jarvis
Nicole Jiam[^]
Joe & Denise Jimenez
Jeraldine Johnson
Ms. Patricia Johnson
Dr. & Mrs. Daniel E. Kahler
Ms. Julia H. Kalmus
Dr. & Mrs. Samuel D. Kaplan
Elaine T. Kawasaki
Family of Pamela Kaye,
in memory of Pamela Jean Kaye
John Keeley

Alfred G. Kelley
Joy & Joel Kellman
Lena Kelly
Mrs. Ann Kennedy[^]
Mr. John Kerns[^]
Dr. Derek Kerr
Dr. Hyo J. Kim
David & Julia King
Maren & John King
Rosemary & Norman King
Linda Klein
Carol Kopko
Ms. Yashomati Koul
Ms. Galina Koulaieva[^]
Nancy Ann Kraus
Mrs. Caroline Krauskopf
Mr. David Krimm & Mr. Peter Bradley
Jan Krupp
Paul & Jackie Kuckein
Ms. Silvia Kuzmiz
Tom & Amy Kwei
Ms. Sundong Kwong
Ms. Angela Lai,
in honor of Ms. Eun Sun Kim
Michael Lamm
Mr. Donald Langley
Ms. Bianca Larson
Mrs. Claire Latham
Ms. Marcia Lazer
Mr. David Lazzari
Mr. Matt Lecar
Mark Hadler & Brenda Lee
Mr. Byoungchul Lee
Kewchang Lee, M.D.
Dr. Marion Lee
Patricia Lee
Dr. Lewis S. Lehman
Mr. Harvey Lehtman
Mr. Mark Levi
Lora B. Levin
Gary Levy
Ms. Janice C. Levy
Michael Lewis
Dr. F. Chaney Li
Joan Libman & Jim Coughlin
Barry Lieberman
Ms. May Lin
Lisa P. Lindelef,
in honor of Matthew Shilvock
T. Linna
John Livingston & Frances Etow
Frank & Sally Lopez
Bart Aoki & Martin Low
George F. Lucas & Tom Rothgiesser
Mr. Dale J. Lukan
Dr. Darrell D. Luperini &
Ms. Chantal Vogel
Ms. Gail MacGowan
Mr. & Mrs. William H. Madison
Peter & Susan Manis
Mr. Arthur Manzi
Ms. Ana Maria Martel
Francine Masiello & Maryann Wolfe
Laurene Wu-McClain
Dr. & Mrs. William A. McConnell
Alex & Anne Marie McGraw
Ms. Elba McIntosh

[^] giving total includes a contribution to *Opera Ball*

⁵ deceased



Presidio View Home

PACIFIC HEIGHTS | JanetSchindler.com | PRICE UPON REQUEST

JANET FEINBERG SCHINDLER 415.265.5994

License# 00859528



Full Floor Residence

NOB HILL | 1190SacramentoSt.com | \$1,875,000

ERIC MARTIN JOHNSON 415.518.5513

License# 0175654

OUR DONOR FAMILY CONTINUED

- Bob McIntosh
MCLM Charitable Fund,
in honor of Mr. Peter Franco
Jason McPhate
Weishen Mead
Mr. & Mrs. Meckler
Meredith Meeks[^]
Laurie Mettler Hills
Dr. & Mrs. Stephen Miller
Sean Minnig & Matt Evans
Mr. & Mrs. H. William Mirbach
Beverly Mitchell & John Pringle
Mr. & Mrs. W. W. Moffett
Mr. Douglas G. Moore
Mr. Charles J. Morgan
Mr. Joshua J. Morgan III
John & Frances Mori
Bruce & Nancy Mosbacher,
in honor of Karen J. Kubin
Susan Munn
Pamela Munster
John H. & Elizabeth B. Munz
Andrea Debra Muro
Andrew Murphy & Michelle Duffy
Elizabeth Murray
Chandru Murthi
Ms. Susan E. Neeman
Mr. Russell Nelson
Shivaun Nestor
Peggy L. Newton
Steven Ng⁵ & Mark Posner
Mr. Carl & Mrs. Wenlan Ng
Mr. Richard Niemi
Ron & Betsy Niewiarowski
Jim & Brenda⁵ Nirenstein
Wendy & Craig Nishizaki
Brent McGee & Steven Oakey
Mr. Walter C. Oberndorf[^]
Judith Ocken
John O'Connell, *in memory of*
Connie & Bert O'Connell
Dr. Michael & Dr. Patricia O'Connor
Lori Ogden Moore
Helen Olgaard & Christian Olgaard
Robert & Donna Oliver
Ms. Portia Osborne
Mrs. Gabriella Papale[^]
Ellice & James Papp
Julian T.⁵ & Robin M.W. Parer
Ms. Rachel Parker & Mr. Timothy Parker
Craig Pennington
Serena Peretto
Ms. Florence Perot
Trond Petersen
Peter Jaret & Steven Peterson
Susan D Peterson
Tarissa Peterson[^]
Irina Petkova
Pamela Philbert & Marty Greist
Allen & Joyce⁵ Phipps
Steve & Meg Piatek
Dr. Judith Pickersgill
Mr. Scott Plakun & Dr. Milton P. Schafer
Paula Polley
Roy Pollock
Ms. Carol Ponzio
Sheila K. Press
Gregory Price
Louis Ptacek
Ms. Simone Quarré &
Ms. Veronica Faussner
Ms. Frances Quittel
Rossannah Reeves
Mr. Victor J. Revenko
Ms. Marie Reybear
Ms. Sue Richard
Lynn Richards & John Leong
The Rev. James &
Lori Kortleski Richardson
Kathryn E. Ringgold
Robert Rippas & Steven Spector
Mr. William P. Robb
Marc Robbins
- Wayne & Murphy Robins
Mary Ellen Rockdale & Michael Lazur
Saul & Barbara Rockman
Janet & Michael Rodriguez
Larissa Roesch[^]
Rick & Stephanie Rogers
Heli Roiha & Terry McKelvey
Ms. Jane H. Rokita
Mrs. Judy Romanenkov
Peter & Bettina Rosenblatt
Mr. James Rumbaugh &
Ms. Madeline Morrow
Ms. Alexandra Rutherford
Barbara Sahn & Steven Winkel
Na'ilah Sakin[^]
Dr. Sean McCarthy & Mr. Bert Salyga
Laurie Samitaur Smith
San Francisco Opera Guild—
Marin Chapter
Mr. Jeffrey Sant
Mr. Richard Savoy
Philip Sawyer
Minta Scala,
in honor of Romana D. Bracco
Ms. Janine Scancarrelli & Mr.
Christopher McMahon
Frank Schirmeister
Sondra Schlesinger
Dr. Paula Schlesinger
Mr. James Scillian
Tom & Robin Selfridge
Carolyn Senger, MD, MPH, FACPM
Robyn & Mark Setzen
Dr. & Mrs. James Shapiro
Mr. Donald R. Share
Vandana & Arvind Sharma
Deborah Sharpe
Nicole Sheehan[^]
Jennifer & Mike Shepard
Diana & Richard Shore
Sheri & Paul Siegel
Scott Silveira
Lawrence & Jacqueline Slayen
Mr. Albert G. Smith
Joyce Smith
Kori Smith[^]
Ms. Sarah Marie Smith
Roz Soheli[^]
Mary Ann Somerville
Alan Seem & Sonia Soo
Silvia Sorell
in memory of Daniel F. Kane, Jr.
Michael & Susan Southworth
Robert Leland Speer
Allyson & Christopher Spence
Mr. William Stanisich & Mr. Jim Meyer
Joelle Steefel
Carol & Harvey Steiman
Jana & Gary Stein
Mr. Robert M. Stenburg
Mrs. Susanne Stevens,
in memory of Barbara J. Ross
Ian E. Stockdale & Ruth Leibig
John Stocker
Mr. Daniel J. Stoffe
Kenneth B. Stokes
Grover & Gretchen Stone
Lawrence Stone & Margaret Jongleux
Arthur Strange
Mrs. Karen Streicher
Mrs. Catherine Stroup
Marilyn R. Sugar
Mr. Marc Sugiyama
A Bryce Sumnick
Marco Tamagno & Nancy Ramos
Joanne Taylor
Barbara Augusta Teichert
Nancy E. Terry
Ms. LaVergne Thomas
William Laney Thornton &
Pasha Dritt Thornton
William Thurston
Charlise Ttee & Scott Grieder
- Mr. Ralph Tiegel
Ms. Roseanna Torretto
Gunnel Tottie
Mr. Thomas Tragardh &
Mr. David Cortez
Tom & Gale Trainor
Jeanie Nieri Treichel
Ricardo D. Trimillos
Ms. Thea Turner
Ulferts Center USA Inc.
Ms. Jeanine Valadez &
Ms. Reynette K. Au
Christine Valentine
Mr. Timothy Van Voris
Dr. Marsha Vande Berg
Fred & Ridley Virdeh
Sanjeev Vraith
Ms. Margaret Wadhvani
Dr. & Ms. William B. Walker
Kira Wampler
Mr. Eugene T. Wang
Edna Lee Warnecke & Jim Marks
David Warren
Ann & Thomas A. Watrous
Mr. & Mrs. Daniel Weiss
Mr. & Mrs. Stephen J. Weissman
Daphne & Stuart Wells
Mr. David Wheeler
Mr. Dennis White
David Wick
Gayle Wiesner
Peter Wiley & Valerie Barth
Douglas W. Williams &
Madelyn C. Bedig-Williams
David Wilson
Peter & Georgia Windhorst
Michael Wirthlin,
in memory of Bob & Joan Wirthlin
Susan & Jonathan Wittwer
Rebecca Kelly Photography
Mr. & Mrs. Lawrence Wolheim
Brendan Wood
Elisabeth Woody
Katherine Worn
Ms. Evelyn Yang
Lin Yeiser Coonan
Mr. Babak Yousefzadeh
Dan Yu & James Chou
Song Yu
Mr. Ingu Yun
Dr. Katherine Yung
Chen Zhang
Iris Zhang & Peng Lu
Mrs. Hong Zhou,
in memory of Zhou Changyi
Mr. & Mrs. Mel Ziegler
Ms. Elisa R. Zitano
Anonymous,
in memory of Jeroen Knops
Anonymous (22)
- DIVA**
\$2,000-\$2,999
Dr. Lefkos Aftonomos
Mr. Jacob Alexander
Richard Alexander[^]
Mr. Jack Alotto
Mr.⁵ & Mrs. Anthony Arlen
Leslie L. Altlick
Norby Anderson,
in honor of Antonia Cross,
James Cross, & Charles Antonen
Ms. Elizabeth Avakian
Mr. & Mrs. Robert Baldocchi
Ms. Virginia Bale
David N. Barnard
Albert Bartridge
Michael Bassi & Christy Styer
Ms. Elizabeth Beitzel
Adam Arthur Bier & Rachel Bier Lem
Mr. Robert Bingham &
Ms. Carol Kearns[^]
Beverley & Ron Borelli[^]
- In memoriam to usher Chip Heath*
Mr. Robert C. Brandt
Marilyn & Marvin⁵ Brenner[^]
Jennifer Brokaw & Michael Fry
Rada Brooks[^]
Robert Brown[^]
Ms. Nancy Brown-Williamson
Mr. Gerald Cahill &
Ms. Kathleen S. King
Dr. Karen Castle
Victor Cautis
Ms. Betty Chang
Martin Checok & Timothy J. Bause
Robert Clark
Barbara Cohen
Lawrence Cohn
Elizabeth Colton
Moira Conzelman
Mr. Douglas E. Cowden
Robin Critelli
Mr. Christopher Davies
Kwame & Dana Asabere
Marta De Pierris
Mr. Scott Devereaux
Thomas & Veronica Devitt
Mr. Eric Dew
Mr. Barry Dixon
Mr. Gregory J. Kelly &
Dr. Kathy E. Down
Stephanie Dunn[^]
Fynnette Eaton & James Miller
Helene & Lawrence Edelman
Randall & Marcia Edson
Paula & Donald Eismann
Ms. Judi Elman
Jennifer Emerson
Anne & Peter Esmonde
Glenn Etow[^]
Ms. May Fair
Ms. Sandra Farris[^]
Mr. Steve N. Fecher
William O. Fisher & Kathryn Bernick
Peggy W. Forbes & Harry Bremond
Mr. Steven W. Frank
Eliot & Cynthia Fried
Elise & Tully Friedman
Dan & Kate Funk
Patricia Galante
John & Paula Gamsb
Candace & Vincent Gaudiani
Gilbert A. Gibson
David Gockley & Linda Kemper
Mrs. Margot Golding &
Mr. Michael Powers
Robert & Sally Goldman
Paul Goldstein & Dena Mossar
Galina Gomborg
Ms. JoAnn Close & Mr. Michael Good
Karen Gottlieb
Ms. Shelley W. Gottlieb
Erich S. Gruen
Ergin Guney[^]
Richard Ruby & Catherine Habiger,
in honor of Isabel Ruby
James Haire & Timothy Cole
Dr. S. Hand
Eric & Krista Hanson
Mr. Auros A. Harman &
Mx. Plymouth H. Ansbergs
Emmanuelle Henry
Parki Hoeschler
Mr. Ron Holloway & Mr. Doug
Hammerich[^]
Barbara Holt
Raymond & Karen Houck
Hing On Hsu
Jiang Hu
Mr. & Mrs. Henry P. Huff III
Leslie & George Hume,
in honor of Valerie Crane Dorfman
Dr. & Mrs. Norman Jacobson
Andrea G. Julian
Ms. Leslie Karren
- Margo & Leonard Karstadt[^]
Bob & Pam Keagy
Kathryn Kearney
Alexandra Keys[^]
Scott & Jan Kilner
Barbara & David Kimport
Kenneth Krueger & Faustin Bray
Eva Kryska
Ms. Tracy Lamond
Steve Lavezzoli
Fay Lee
Judith B. Leedy
Courtney S. Clarkson &
Roy C. Leggett
Ms. Lamar Leland
Mr. Jeff D. Leonard &
Mr. Noel Flores[^]
Ellen & Barry Levine
Ms. Michelle Li
Mr. Ivan R. Linscott
MaryJo & Owen Lopez-Oneal
Mrs. Priscilla Lore
Ann K. Ludwig
Kurtice Luther
Stephen & Emily Magowan
Dr. & Mrs. Henry Mally
Richard A. Marciano &
Teresa Middleton
Mr. Nicholas Markevich[^]
Paula Markovitz
Jason Marks
Agustin Martinez
Ms. Alex Marzano
Henry Massey & Amie Chang
Mrs. Charlene Mathias
Ms. Susan McConkey
Michael Mensik
Kerry Messer,
in memory of Nina Foran Gee
Knut Michael & Ginna Dean Miller
Karnig & Santoukht Silva Mikaelian
Ann Marie Mix
Mr. J. Jeffrey Mojcher
In memory of Kyoko Hoshiga Mukai &
Cromwell D. Mukai
Scott Mullins
Mr. Nicholas Munson &
Mr. Daniel Walinsky
Roziata Naghshin
Sheila & Paul Nahi[^]
Victoria I. Nakamura
Mr. Anthony Nash &
Mrs. Dorene Cotter
Lenora Nelson-Desmas
Karen & Stephen Nicholls
Mr. Johnnie Norway &
Mr. Richard Cardello
Mr. Jim O'Brien
Mr. Stephen R. Olsen
Bruce Osterweil & Patricia Furlong
Fran & John O'Sullivan
Erica Pascal & Mike Hostetler
Mrs. Meta L. Pasternak
Peter Pastreich & Jamie Whittington
Andrew & Myrto Petreas
Ms. Erika Portillo[^]
Susan K. Prather
Karl Pribram & Sweta Arora
Felice S. Price
Mr. & Mrs. Martin Quinn
Susan Quinn
Mr. Robert W. Rankin
Julie & David Ransom
Ms. Judy Reynolds
Rosaline & Heinz Rimann
Michelle Marie Ritchie
Ms. Deborah Rohan
Lynn Roller & John Wagoner
Mr. John D. Rosin[^]
Mary Ellen Rossi
Messrs. Richard R. Rossi &
Kimberly Mark Webb,
in memory of Carole B. Berg

[^] giving total includes a contribution to *Opera Ball*

⁵ deceased

OUR DONOR FAMILY CONTINUED

Jordan Sachs & Jeannie Sack
 Louise Adler Sampson
 Felipe R. Santiago & Barry T. Joseph
 Mr. John Santibanes
 Mr. Benjamin Schein
 Robert P. Schneider
 Mrs. Helen Schulak
 Katie & Kevin Semien^
 Katherine Setar & Brad Fischer
 Judy & Wylie Sheldon
 James R. Shevock
 Mr. Basil Shikin
 William & Judith Shilstone
 Ms. Christine W. Silver
 Gaurav Singh
 Dr. Stephen R. Smith &
 Ms. Theresa Lahey
 Timothy & Ilia Smith
 Kenneth & Joanne Snow
 Dr. Richard Sogg
 Howard & Sarah Solomon
 Foundation,
in memory of Susan Marineau
 Kim Spittler & Richard Dulin,
in memory of Gregg C. Spittler
 Ms. Judy Stamps
 Anita Stapen & Richard Granberg
 Dr. Susan K. Stevens
 David Sun
 Ms. Susan K. Tanner
 Jonathan Thames &
 Nicole Gallmann Thames^
 Cole Thomason-Redus
 D. Thompson
 Mr. Christopher Timossi &
 Ms. Lori Viti
 Jeff Tindall
 Norman & Carol Traeger
 Mr. Kenneth Train & Mr. John Martin
 Ron & Evelyn Trauner
 Daniel J. Ullyot, M.D.
 Mr. David Underwood &
 Ms. Kathleen O'Rourke
 Carol Jackson Upshaw
 Mr. & Mrs. Peter Vaccaro
 Prof. Gregory & Eleanor Van Acker
 Ms. Belinda C. Vega
 Van-Anh Vo
 Miss Eunice L. Vogel
 Rosemarie Wagner
 Peter Wald,
in memory of Susan Marineau
 Robert Ward & Wai-Kit Ho
 Mr. & Mrs. John H. Warren
 Gary L. Woodruff
 Yue-Roe Wu
 Clement Xue^
 Mr. David Yingling
 Linda & David Young
 Mr. William T. Zaumen
 Zellerbach Family Foundation
 Ming Zhao & Songqi Liu
 Anonymous,
in memory of John Musgrave
 Anonymous (10)

MEDALLION SOCIETY PRESIDENTS

J. Boyce Nute, 2018–
 Kristina Flanagan, 2013–2018
 Cathy MacNaughton,
 2008–2013
 Mrs. Harry Wetzel⁵, 1995–2003
 Diane B. Wilsey, 1988–1994
 Harriet Meyer Quarré⁵,
Founding President,
 1983–1987

FOUNDER \$3,000–\$4,999

Sophie Amidhouzour^
 Mr. Vikram Arora^
 Matthew Austern & Janet Lafler
 Clodoaldo Barrera
 Nina & Charles E. Belle^
 Ms. Lynn Berger
 Luke Bergstrom^
 Paul⁵ & Kathy Bissinger
 Stephanie Block^
 Dr. Wolfgang Bluhm &
 Michele J. Serocki Bluhm
 Maurizio Bonacini^
 Andrew Border
 Gary Bottone
 Mr. Jim Bowsher
 Mr. Keith Boyle^
 Ms. Susan Breyer
 Dr. Roberta Brokaw
 Jess Brown
 Mrs. Kathleen M. Brown
 Karen Burtness Prak &
 Jan Willem Prak
 Craig & Pamela Carper
 Ms. Tammy Chang^
 Mel & Hella Cheitlin
 Thomas & Virginia Chen
 Kathy Chou^
 Ms. Helen Christakos^
 Mr. Kenneth Clark^
 Ms. Mary Claugus
 Mr. James Clavin
 Lanier Coles^
 Arthur D. Colman, M.D. &
 Pilar Montero, Ph.D
 Clyde & Ann⁵ Coombs
 Dr. Linda Crabbe
 Holly & Michael Cuggino
 Yogen K. & Peggy Dalal
 Jan & Jeannie de Vries
 Mr. & Mrs. Ken DeJarnette
 Philip Deutch^
 Ms. Barbara deVries^
 Mrs. Elizabeth d'Hemery
 Nina Bancroft Dickerson
 Mr. Keith E. Doerge
 In loving memory of LeRoy Dorman
 Drysdale Family Foundation^
 Claudia Dunsby^
 Mr. James Eimers &
 Mr. Robert Wulff^
 Diana & Brad Ekstrand^
 Gregory & Anne M. Evans
 Aquila Farrell^
 Cantor & Mrs. Martin Feldman
 Robert & Jan Fenwick
 Nikola Filby
 Ellen Finch^
 Firestone Family Foundation
 First Street Leather
 Claire & Jeff Fluhr^
 Mason Ford^
 Ms. Marcia L. Forman
 Janet Gallin & Sissel Ramirez
 Mr. Gary Garabedian^
 David & Jennifer Gillespie
 Mr. Richard A. Goodman
 Mr. Edward C. Gordon
 Dr. Kathleen Grant &
 Dr. Thomas Jackson
 Dr. Patricia L. Griffin
 Drs. Bill & Nancy Grove
 Lisa Guerra
 Helen & Dr. Glenn Hakanson
 Bronwyn H. Hall
 Mr. Ronald Harrison
 Ms. Karla Haynes^
 Douglas Hayward & Dean Loumbas
 Natalia & Israel Hernandez^
 Austin Hills & Farnoosh Hariri^
 Linda Joyce Hodge

Mr. Joseph C. Howard, Jr.
 Mr. & Mrs. Timothy Howard
 Bradford L. Humphrey
 Ed & Mary Jennings
 C. Darryl Jones, MD &
 David S. Goode
 Michael Katrynyniuk & Jane Aldrich
 Suzan Kaufmann
 Mrs. Louis Kelso
 Varvara Kirchner^
 Daniel Kocher
 Maj. Floyd R. Krey
 Joan Shelbourne Kwansa
 Armando Lacayo^
 Drs. Rondall & Danielle Lane
 Peter Lee
 Shirley Lee^
 Edgar & Joyce Lehmann
 Kathie & Dexter Lowry^
 Frances Lozano
 Ms. Janet Luck &
 Mr. Stephen Kealhofer
 John Major
 Mr. & Mrs. Victor Makras^
 Gus Manning & Rena Kirkpatrick
 M. Romanello
 Dr. Pamela Marron^
 Mr. Jorge Maumer
 Robert McDowell
 Caryl McIvor
 Dr. Stephen Missall &
 Mrs. Lucia Danilo-Missall^
 Deborah Mosser^
 Pamela Murdock
 Christopher Newell^
 Nancy Ninegar
 Nancy & Matt Noel
 Nancy Ober Alward &
 Eugene Alward
 Richard & Barbara Odlin Foundation
 Adam O'Donnell^
 Dr. Karen Offen
 Mr. Timothy Offensend &
 Mr. Peter Graney
 Douglas & Elke A. Paul
 Skip Paul,
in honor of Karen J. Kubin
 Jason Perry & Brian Rusch
 Nancy Petrisko & Don Beckham
 Ms. Shauna Pickett-Gordon
 Justice Stuart & Mrs. Lee Pollak
 Herb Potter⁵
 Alisa & Kevin Ratner^
 John & Elizabeth Riccitiello^
 Erica Rosenblatt &
 Andrew Rosenblatt, MD
 Dr. & Mrs. Roberto P. Rosenkranz
 Floyd W. Ross
 Mrs. Joan Rost
 Mr. Paul L. Rowe &
 Mr. R. Michael Sereno
 Mr. Roger Roysce^
 Stephen & Marcia Ruben
 Jeffrey Ruda & Leonard Whitney
 Francis Ryu
 Rushil Saini^
 Jay Sanchez
 Ms. Guadalupe Santoyo
 Michael & Gini Savage
 Dorothy R. Saxe
 Dorothy Schimke & Cliff Jarrard
 Louise Schine^
 Mr. Daniel Schoerner &
 Ms. Donna Pitteri
 Mr. Paul Setziol
 Ms. Jeannette Shelton^
 Alek Shestakov
 Dr. Marilyn N. Silva
 Mr. Matthew Simis^
 Marjorie Simon
 Mr. Daniel K. Slaughter
 Judith & Walter Sleeth

Mr. Jordan H. Smith
 Andrea Sobrato^
 Ina Stangenes^
 Dr. Nell Stinson,
in memory of Melchior Thompson
 Mr. Randall J. Strossen &
 Ms. Elizabeth Hammond^
 David Q. Sun,
in honor of Jessica Zhang
 Ms. Pamela Tao
 Mona Tavss^
 Ms. Trudy Teismann
 Lucy S. Tompkins MD PhD
 Mr. Frank Trumbower^
 Gisela & Peter Turner
 Twin Peaks Tavern
 Mary & Terry Vogt
 Mrs. Louis M. Vuksinick
 Mr. Tom Wabinski
 Mr. Thomas F. Culp &
 Mr. Charles Wagner
 Susan Walker
 Ms. Peggy A. Wall &
 Mr. Robert Slyker
 Analee (Ani) Weaver
 Mrs. Barbara Weinberg,
in memory of Matthew Weinberg
 Stephen & Joan Weinstein
 Mr. & Mrs. Cory White
 Diana & Nelson Wild,
in honor of
 The Opera Costume Shop
 Ronald B. Wilkerson
 John R. Williams
 Ms. Janet S. Wright
 Qiong Wu^
 Margaret VB Wurtele
 Ms. Mai Mai & Mr. Paul Wythes
 Ms. Dale E. Young
 Betty Yu
 Pierluigi Zappacosta &
 Enrica D'Ettorre
 Bingyuan Zhang^,
in memory of Kang Zhang
 Mrs. Linda Elliott Zider
 Anonymous (6)

MEDALLION \$5,000–\$7,499

Norm Abramson,
in memory of David Beery
 Ms. Lilli Alberga &
 Mr. Laurence Bardoff
 laire Allphin
 Noah Alweiss
 Francesca & Jeff Amann^
 Robert C. Anderson
 Ms. Kay Auciello,
in honor of Joe & Faye Auciello
 Ms. Ann Baer^
 Alisa J. Baker
 Zachary Baker
 Ms. Virginia Bamford
 William H. Barnaby
 Dr. & Mrs. Barry C. Baron
 Darren Bechtel &
 Samantha DuVall Bechtel
 Samantha & Darren Bechtel Family
 Foundation
 Mr. Riccardo Benavides^
 Diane S. Bettencourt &
 Thomas Hockridge
 Josef⁵ & Marion Betz^
 Lock & Ellie Bingham
 Gay-Lynn & Robert Blanding^
 Mrs. Robert N. Bloch
 Helen & Roger Bohl
 Bruce Bowen & Junona Jonas
 Barbara & Robert Brandriff
 Matthew & Sarah Brockmeyer
 Robert V. Brody & Andrea Jacoby
 Audrius Budrys

Don Buhman & Wray Humphrey⁵
 Elissa Buie & Dave Yeske
 Kathleen Burke & Ralph Davis,
in honor of Valerie Crane Dorfman
& in memory of
 Paul M. Crane Dorfman
 Lorna Meyer Calas & Dennis Calas^
 John C. Callan
 Richard Caplin, MD
 Betty J. Carmack
 Janet Carpenter
 Noah Carr^
 Frank & Pat Carrubba
 Dr. Heidi H. Cary
 Edith & David Cassel
 Solomon Cera
 Nana Chancellor^
 Dr. J. Samuel Chase
 The Chavez Family Foundation,
in honor of Jerome & Thao Dodson
 Tracy Chen^
 Mrs. Eunice M. Childs
 Carol T. Christ
 Richard & Susan Christie
 Lillian Chun
 Frederick Chung & Kimberly Chun
 Rudy Ciuca⁵ & Joseph Lawrence
 Hilary & Richard Clark^
 Ms. Carlyn Clause &
 Mr. Alexander L. Brainerd
 Thierry Bui & Paul Clifford
 Catherine Coates
 Vicki L. Coe M.D. & Jennifer Mitchell
 Sol & Kate Coffino
 Renee Coker
 Elizabeth Connell-Nielsen &
 Devan Nielsen
 Blair Cooter
 Mr. Craig Corbitt & Ms. Nancy Stoltz^
 Dr. & Mrs. William R. Crain
 C. Dory Culver & Walter Nirenberg
 Richard Cuneo &
 Mary Ann Sebastiani Cuneo
 Dr. James Cuthbertson
 Mr. A. S. Damji^
 Ms. Caroline Daniels
 Mr. & Mrs. Thomas E. Dienstbier
 Patricia Dixon
 Carol & Dixon Doll,
in honor of John Gunn
 Sandra D. Donnell &
 Justin M. Faggioli
 Mrs. Michael D. Dooley⁵
 Mr. & Mrs. William G. Doolittle
 William Douglass
 Katherine Herrick Drake
 Ms. Sharon Duggan,
in memory of
 Ms. M. Anne Jennings
 Dawn Dunlop
 Mrs. Marilyn Dunn
 William Duxler
 Stefan & Wendy Dyckerhoff^
 Kirk & Thara Edson
 Ms. Margaret Hart Edwards
 Bob Ellis,
in honor of John Gunn
 Ms. Dianne J. Ellsworth
 Pauline Eveillard & Douglas Gould
 Richard & Patricia Farnsworth
 Drs. Bette & James Felton
 Alexander L. Fetter & Lynn B. Bunim
 Jessena Finn
 Bob & Elizabeth Fisher
 Rick & Debra Fisher
 Dr. Harvey & Mrs. Deborah Fishman
 Candace Fitzgerald
 Mr. Roger W. Fong
 Sarah W. Freedman & Ronald Levy
 Barbara B. Friede
 Donald E. & Patricia D. Frischmann
 Mr. Richard J. Galbraith

^ giving total includes a contribution to *Opera Ball*

⁵ deceased

OUR DONOR FAMILY CONTINUED

- Mr. Sameer K. Gandhi & Ms. Monica Lopez
 Ms. Malin Giddings
 Douglas Gilmour
 Bernd Girod
 Brendan Glackin & Emily Arnold
 Jeanne Glennon
 Steven H. Goldberg, M.D. & Sandee Blechman
 Robert C. Goodman & John Bankston
 Mr. Ravi Goswami
 Philip Goward & Theodore Ueki
 Fred & Maggie Grauer
 Diane Green
 Mr. Benjamin Gregorski
 Sallie Griffith
 Miss Ursula Grunfeld
 Maud Hallin
 Charles F. Hanes
 Mr. Scott Harrop
 Coreen Hartley
 Arif Hasyim & John Marcom
 Mr. Richard B. Hechler & Ms. Malin Giddings[^]
 Mr. & Mrs. David Heller[^]
 Miranda Heller & Mark Salkind
 Zheyila M. Henriksen[^]
 Martha Hertelendy[^]
 Peggy Hill
 Terry Hill
 S. C. Hoffman
 Greg Haines & Stacy Hoover Haines
in memory of Alan L. Hoover
 Mr. Larry Horton
 Wilma S. Horwitz
 Joanne Howard
 Dr. & Mrs. Michael Humphreys
 Edward & Patricia Hymson
 Adnan & Sharmeen Iqbal
 Mr. Homi Irani & Ms. Anna Yonemura
 Louise Ireland
 Sharif Jacob
 Douglas & Sandra Jamieson[^]
 Megan & Michael Janis[^]
 Mr. Keith Jantzen & Mr. Scott Beth
 Robin & Virginia Jaquith
 Katharine Jarman
 Mr. Frank H. Jernigan & Andrew Faulk M.D.[^]
 Mr. Guyton N. Jinkerson
 Barbara E. Jones
in memory of William E. Jones
 Rosemary Joyce & Russell Sheptak
 Anne Kaiser & Robert Taylor
 Michael Kalkstein & Susan English
 Abi Kandasamy & Alfred Sivathondan
 Marilyn & Steve Kapaun[^]
 Barbara & Ron Kaufman
 Daniel Kelley
 Mr. Frank Kelly
 Kathleen Kenney
 Susan Keyes & Jim Sulat
 Mehrzad Khajenoori
 Nelda Kilguss & Diana Yee
 Thomas D. King
 Dick & Marianne Kipper
 Victoria Kirby
 Virginia Koenig
 Mr. & Mrs. Jim Labe
 Barbara Laferriere
 William R. Lambert
 Sheila & Thomas Larsen
 Melissa & Laurence Lasky
 James & Katherine Lau[^]
 Aiko Lavine
 Julie Lee[^]
 Dr. & Mrs. Hoyle & Vincenta Leigh
 Mr. Donald R. Leighton & Mr. Hector Yee
 Carol Leitch & Nanci Leitch
 Kathleen Leones
 Anthony Leuin & Jean Bertrand
- Mrs. Nancy Donnell Lilly
 Andrea Lin
 Dr. & Mrs. Lawrence H. Lin
 Steve Chiang & Sandy Lin-Chiang[^]
 Steve & Judy Lipson
 Dr. Britt-Marie Ljung & Mr. Warren E. Miller
 J. W. Mailliard, Jr. Trust
 Roger A. Mann, M.D.
 Raheleh Mansoor Keyani[^]
 Daniel Mardesich & Virginia Anawalt Mardesich
 Ms. Susan Marsch[^]
 Colleen & Rob Marsh
 Margaret McCaul
 Marcia McConnell
 A. Kirk McKenzie
 Sharon McNalley
 Teresa & Mark Medearis
 Mr. David Mellor
 David & Amy Mendenhall
 Mrs. Eva Meyerson Milgrom
 Mr. & Mrs. Donald Michener
 Mrs. Khadija Midgley
 Amanda Minami
 Mr. & Mrs. Joseph Mocker
 Ruth Murad
 Renate M. Nadler, M.D.
 Joseph C. Najpaver,
in memory of Deana Logan
 Joyce Newstat[^]
 Gerald & Ortrun Niesar
 Alexander Nourafshan
 Ms. Ann M. O'Leary
 Mrs. Sarah Olson
 Lise Deschamps Ostwald
 Catherine A Owen MD
 Ms. Siu M. Owyung
 Barbara Paschke
 Jay & Nimisha Patel[^]
 Berniece Patterson
 Ms. Karmen Ching-Ju Peng
 Mauree Jane & Mark W. Perry
 Susan D. Peterson
 Frances Petrocelli
 Van-Anh Po,
in honor of Thao Dodson
 Dr. Lynn Ponton & Mr. Steven Zimmerman
 Richard & Alan Power-Lum
 Jeanette M. Prato
 Pam & Jack Preston[^]
 Dr. David Priest & Rev. Eric Nefstead,
in honor of Johann Joson
 Margaret & Vic Quattrin
 Ms. Nora Quattrin
 Samuel Dwight Thomas Rabinowitz
 Ramchandra Rajeshinde[^]
 Charles & Patricia Raven
 Suzanne & Robert[^] Redfern-West
 Ms. Elizabeth Reed
 Patricia Rees-Miller
 Mr. William E. Reller
 Reuben, Junius & Rose, LLP & James & Sheryl Reuben
 Zack & Orli Rinat
 Ronald Rogness
 Scot Rohrer & Anne Scanlan-Rohrer
 Dr. Andrew Rombakis
 Ms. Susan Rosenblatt
 Dr. Gwendolyn Rothman
 Konstantinos Roussos
 John E. Ruden
 Mr. Joseph Saveri[^]
 Saveri Family[^]
 Megan Scacco[^]
 Mr. Carl Schaper & Mr. Benjamin Backus
 Mrs. Ronald Schroeder
 Michael & Leslie Schroeder
 Steve & Sally Schroeder
 John R. Schwabacher Family
 Pamela W. Sebastian
- Mr. Sean M. SeLegue
 Drs. Audrey Shaw & Cynthia Florin
 Peter[^] & Helen Sheaff
 Ms. Margaret V. Sheehan
 Dr. & Mrs. David T. Shen
 Mr. Leslie M. Shinozawa & Mr. Edwin Guarino Jr.[^]
 Steven E. Shladover
 Neal H. Shorstein, MD
 Jean Shuler
 David & Barbara Sloss
 Mr. Mark Small
 Prof. & Mrs. Alan Jay Smith
 Mr. & Mrs. George D. Smith Jr.
 Pamela D. Smith & Roger L. Potash
 Stephen Smoliar & Linda Dembo
 Kristin Sorensen & Danny Tran[^]
 Gideon[^] & Cheryl Sorokin
 Dr. & Mrs. Robert L. Stamper
 Mr. & Mrs. Isaac Stein
 Michael & Susanna Steinberg
 Alex Still & Martha Ferguson
 Ms. Terri Stuart
 Dr.[^] & Mrs. W. C. Sweeting, Jr.
 Joshua & Cristin Szarek[^]
 Sharon & John Tastor
 Leigh Teece
 Dr. Martin & Elizabeth Terplan
 Krista & Gerard Testiege
 Dr. Ruedi F. Thoeni, M.D.
 Dr. Naomi R. Thorpe
 Ms. Carol J. Tomlinson
 Mrs. Nancy Unobskey
 Greg Vaisberg
 Abel Valadez & Juliana Parente
 James Vandermade
 Ms. Jessica Vapnek
 Carol A. Weitz
 Beth & Marvin Wenger,
in honor of John Schwabacher
 Mr. Keith C. Wetmore & Mr. Andrew Hinek[^]
 Wildcat Cove Foundation
 Erika Williams
 Ann L. Williamson
 Mason & Wendy
 Faye Constance Wilson
 Barbara Wollschleger Smith
 Ms. Shirley Woo
 Heather Young
 Lowell S. Young & Celeste Young
 Philana & David Yu[^]
 Christopher & Priscilla Zaccalini
 Cameron Zarringhalam[^]
 Frank Zepeda
 Leslie Zimmerman
 Allan & Diane Zingeler
 Anonymous,
in honor of Ms. Lori Harrison
 Anonymous (8)
- BRONZE**
\$7,500–\$14,999
 Randy Adams
 Mr. Jerry Ainsworth
 Ms. Dorothy I. Anderson,
in honor of Mr. Henry P. Anderson
 Mr. Ernesto Alfaro & Mr. Robert Noga
 CDenise Anker
 Ms. Anna Antonucci
 James Babcock
 Janet Hobbach
 Dr. Susan Holbrook & Dr. James Florey
 Vincent & Christina Hu
 Marie Oh Huber & John Huber
 Mr. David S. Hugel & Mr. Haggai Niv
 Barbara J. R. Jones
 Dr. Phyllis A. Kempner & Dr. David D. Stein
 Bruce & Peggy Kennedy
 Ms. Kathryn Kersey
 Mr. F. Curt Kirschner Jr.[^]
 Sven E. Kjaersgaard
- Mrs. Theresa Braun,
in honor of Dr. Nancy L. Ascher
 Mrs. Karen Broido
 Joseph & Linda Bronson
 Bvlgari[^]
 Charles Bush & Calvin Lau
 Dr. Marcia A. Bush
 Dr. James M. Campbell
 Mr. & Mrs. Lyman H. Casey
 Park & Joan Chamberlain
 Jeffrey Chambers & Andrea Okamura
 Jim Chanin & Rachel Richman
 Drs. Devron & Valerie Char
 Ms. Mary Chen
 Hazel Clegg
 Mr. & Mrs. Lawrence K. Cohen
 Dr. Charles Connor & Ms. Parisa Ghezlbash
 Coterie Senior Living
 Michael & Jean Couch
 Guy Cross & Erika Nelson
 Drs. John & Lois Crowe
 John Cullison & Diana Kissil[^]
 Mr. Orville W. Dale
 Ms. Olivia Hsu Decker[^]
 Ms. Lisa Delan
 Pam DeWeerd
 Mr. & Mrs. J. Philip DiNapoli
 The Dolby Family,
in honor of Keith Geeslin
 Barbara J. Dwyer[^]
 Nancy J. English
 Mr. & Mrs. Vladimir Ermakoff
 Cheryl Fippen
 Ken Fong
 Virginia Foo[^]
 Linle & Jim Froeb[^]
 K Gabrielson
 Lisa Zuckerman Gamshad & Mohsen Gamshad
 Nanette Gartrell, M.D. & Dee Mosbacher, M.D., Ph.D.,
in honor of Ms. Patricia Racette & Ms. Beth Clayton-Artist
 Mr. Rich Gerhardt
 Mr. & Mrs. Dane Gillette
 Steven D. Goldby & Anita Weissberg
 John & Marcia Goldman Foundation
 Dr.[^] & Mrs. Marvin L. Gordon
 Don & MaryAnn Graulich
 Mary W. Graves
 Ms. Violet Grgich & Mr. Colin Shipman
 Mr. Howard Grobstein
 Ms. Amy Grossman
 Raymond & Amanda Haas
 Ms. Mary Hackenbracht & Mr. Buck Gee
 John & Johnnie Hafemik,
in memory of Betty Bekgran
 P. J. Handeland
 Frederic Harwood
 Mollie Hedges & Laurel Lembo
 Paula Heller & Robert Yohai,
in memory of Georgejen Heller
 Martha & Michael Helms
 Mr. & Mrs. Clifford Hersh[^]
 Mr. Daniel Hersh
 Ralph Hexter & Manfred Kolmeier[^]
 Janet Hobbach
 Dr. Susan Holbrook & Dr. James Florey
 Vincent & Christina Hu
 Marie Oh Huber & John Huber
 Mr. David S. Hugel & Mr. Haggai Niv
 Barbara J. R. Jones
 Dr. Phyllis A. Kempner & Dr. David D. Stein
 Bruce & Peggy Kennedy
 Ms. Kathryn Kersey
 Mr. F. Curt Kirschner Jr.[^]
 Sven E. Kjaersgaard
- Linda & Robert[^] Klett
 Karen Kline & Dr. Jerome Hanowsky
 Ms. Wanda Kownacki
 Regina Lackner
 Sujitpan Lamsam & Scott Sagan
 Kurt A. Latta
 Dr. & Mrs. John Lavorgna
 Mr. Richard Layne
 Ayleen Ito & Emory Lee[^]
 Ms. Miranda Leonard
 Allan Lerch,
in memory of Anne Lerch
 Meagan Levitan & Dale Carlson
 Mingming Li[^]
 Connie & Robert Loarie
 Dr. & Mrs.[^] H. H. Loomis, Jr.
 Nathaniel Lopez
 Sylvia & Paul Lorton Jr.
 Lui Family
 Cheryl Samantha & Laurence R. Lyons Ph.D.
 Lori & David Marquardt
 Dr. David Matuszak & Ms. Maureen Hunter
 Michael & Kimberli McCallum
 Mr. Robert E. McCleskey
 Linda M. McKay
 Robert Meadows & Dennis Otto
 Peter Meier
 Robert Meister & Sasmeeta Srivastava
 Ms. Judith Mendelsohn[^]
 Karen Merritt
 David Kremer & Marla Miller
 Dale & Sue Missimer Fund
 Lisa Moore
 Janet Morris & Frederick Martin[^]
 Ronald D. Morrison
 Maryam & Oran Muduroglu[^]
 Mr. Manfred Mundelius
 Janet Napolitano
 Ms. Jeanne E. Newman
 Mark H. Nishiki, M.D.
 Lisa & Marcus Ogawa—
Small River Foundation
 Jeraldine Palazzi
 Ms. Iris Parris
 Ms. Nancy Pfund & Phil Polakoff, M.D.
 Jason Phillips & Sheila Schroeder
 Mary & Bill Poland,
in honor of Romana D. Bracco
 Ajay Puri[^]
 Varda Rabin
 Melissa Ribeiro[^]
 Karen Richardson & Jon Rubinstein[^]
 Scott Riegelhaupt-Herzig
 Theres & Dennis Rohan
 Arthur & Keiko Roosa
 Deborah M. & Thomas Rosch[^]
 Yvette & Philip Rosedale
 Elizabeth & Yassen Roussev
 San Francisco Opera Guild/
 East Bay Chapter
 Ms. Beth Scanlan[^]
 Randy Schekman & Sabeeha Merchant
 Carrie Schwab-Pomerantz,
in honor of Anne Casscells
 Philip & Tracy Scruggs
 Jon & NoraLee Sedmak
 Mr. & Mrs. Gerald Sharp
 David Shepherd,
in loving memory of Al Hoffman
 Jill Shibles[^]
 Mr. David J. & Mrs. Mary Beth Shimon[^]
 Crystal Sholts[^]
 Jean Sieper
 Raj Singh & Renata Anderson[^]
 Mrs. Linda Snyder
 Ms. M. Melanie Searle St. John

[^] giving total includes a contribution to *Opera Ball*

[^] deceased

OUR DONOR FAMILY CONTINUED

Mary Jean Stempien & James Stricker
 Jacqueline Stewart
 Nobuyuki & Megumi Sugiura
 Young & Chris Suh⁵
 Dr. Peter & Mindy Sun
 Polly Tam[^]
 Amy Tan & Louis De Mattei
in honor of David Gockley
 Mary Tilden
 Dean & Jeanice Tipps
 Lilian Chi Tsai[^]
 Mr. Richard D. Tuck & Mr. Neale A. Grasham
 Ms. Heidi Ulrich
in memory of Ursula Bisconer
 Leslie & Judy Vadasz
 Axel Van Chee
 Richard Vasicek
 Moya & Aloysha Verzhbinsky
 Dr. Bradford W. Wade & Dr. Linda K. Riebel
 Diane Walder
 Ms. Ann Yvonne Walker & Mr. David M. Jones
 Bob & Gail Walker
 Mary Wang & Michael Sun
 William & Sakura Wang
 Lucie & Jerry Weissman
 Anita & Steve Westly[^]
 Brayton Wilbur Foundation
 Ms. Kirsten Wolfe
 Dr. Carlene J. Wong & Dr. Philip C. Lee[^]
 Sherry Wren, MD
 Russell Wylie
 Dennis & Lena Yang
in honor of Dennis & Lena Yang
 Salle Yoo & Jeff Gray
 Mr. E. William & Mrs. Mary Alice⁵ Yund
 Peggy & Lee Zeigler
 Jian Zhang & Sean Liu
 Huan Zhu
 Virginia C. Ziegler & Andrew Zimmerman[^]
 Cynthia & Marco Zuniga[^]
 Anonymous (12)

INTERMEZZO SILVER \$15,000–\$24,999

Dr. Katherine Adams & Mr. Ralph Adams
 Amir V. Adibi & Shannon R. Clawson
 Dorrit Ahbel
 Sig Anderman[^]
 David & Judith Preves Anderson
 Robert M. Anderson & Kyong Shik Eom
 Dr. Nancy L. Ascher
 Mr. Paul J. Asente & Mr. Ron Jenks
 Bartko Pavia LLP
 James Scott Bays
 Joanna Beam
 Ms. Brenda Beckett
 Yobo Bello-Asemota[^]
 Ruth Belvin
 David Bertoni
 Ms. Elizabeth F. Birka-White[^]
 Athena & Timothy Blackburn
 Donald Blais & Michael McGinley
 Mr. Frank Bliss
 Mrs. Barbara B. Bocci[^]
 The Mervyn L. Brenner Foundation
 Ms. Barbara Brown[^]
 Alan R. & Sally J. Brudos
 Rike & Klaus Burmeister
 Jeanne⁵ & William Cahill
 Frank A. Campini Foundation

Frances Campra
 Sally Carlson
 Anne Casscells[^]
 Cerity Partners
 Ben Chai & Bob Nelson⁵
 Mark R. Chaitkin & P. Cecilia Storr
 Julia Frohlich Cherry
 Bruce Colman,
in honor of Keith W. & Marjorie J. Riley
 Michèle Beigel Corash & Laurence Corash
 Alice Corning
 James Cross & Charles Antonen,
in memory of Dr. Alexander Cross
 George L. Crow
 Martine Darwish & Vlad Kroll
 Dr. & Mrs. Philip S. Dauber
 Shirley Davis⁵ & Paul Sack
 Orlando Diaz-Azcuy & John G. Capo
 Mr. Peter Dinkelspiel
 Dolby Laboratories
 Sarah Douglas & Marie Vitulli
 Susan & Bruce Dzieza
 Joan Falender
 Tom Frankel & Janet Reider
 Mr. Michael M. Garland & Ms. Virginia A. Coe
 Dr. Dorothy Gietzen
 Ann & Daniel Girard
 Dr. Jane M. Gitschier
 Anne Gray
 Clelia Gray
 Marcia & Geoffrey Green
 Bernice E. Greene
 Deborah Greer[^]
 Ann C. Grove & Cynthia Tessier
 Claude & Nina⁵ Gruen
 Bro Half
 Dr. M. Henry Heines & Ms. Katherine Fines
 Carol F. Henry
 Mr. Robert Hero
 Susan K. Hoerger
 Charles & Brandi Hudson[^]
 Kimberly M. Hughes[^]
 Arlene Inch[^]
 Elizabeth Ingalls
 Robert & Riki Intner
 Donald⁵ & Jacqueline Jacobberger
 Kaiser Permanente
 Jack Klingelhofer
 Dr. Judith A. Lamberti
 Bill & Jeanne Landreth
 Ms. Katharine Lange
 Mr. Randall E. Larocche & Mr. David Laudon
 Anne E. Wengert & Leslie Latham
 Ms. Patricia Leicher
 Mr. Ariano Lembi & Ms. Yuko Fruth,
in honor of Mr. Igris Lembi
 Lisa P. Lindelef
 Sylvia R. Lindsey
 Tom Lockard & Dr. Alix Marduel
 Niall & Eve Lynch
 Betty Maddux,
in memory of Ed Koester
 Irena Matijas[^]
 Ellen & Paul McKaskle
 Edith P. Mendez
 Thomas R. Metcalf & Barbara Metcalf
 Ms. Lori Mirek[^]
 Mr. Robert B. Mison
 Thomas & Lydia Moran
 Rene Morgan,
in loving memory of Don Morgan
 Alice Ames Morison
 William O. Morris, *in memory of*
 Susan Woodbury Morris

David & Marilyn Nasatir
 John Nickel
 James A. Noe, III
 Sally & Craig Nordlund
 Standish O'Grady, *in honor of*
 Cynthia & Richard Livermore
 Diana Rogers,
in memory of Ms. Suzanne Orrick
 Judy O'Young, M.D. & Gregg Hauser
 Edward & Lynn Poole[^]
 Ruth Quigley
 Mr. Gordon Radley
 Michelle Rhyu
 Keith W. & Marjorie J. Riley
 Todd & Sandra Sachs
 Michael Sack
 Deborah & Paul Sagues
 Schoenberg Family Law Group, P.C.
 Ms. Cynthia Schreuder Kalev[^]
 Ms. Ruth A. Short
 Drs. Edward & Dale Sickles
 Dr. & Mrs.⁵ Marvin Smoller
 Donald Sobelman & Leishia Woolwine
 Reg & Marianne Steer
 Ms. Zornitza Stefanova & Mr. Payam Mirrashidi
 Mr. William R. Stensrud & Ms. Suzanne Vaucher
 Valli Benesch & Bob Tandler
 Sam Test
 Mr. Terrence Tilley
 Ms. Marimar Torres[^]
 Anita Tortorici,
in memory of Mr. Edward Tortorici
 Ms. Lisa Tough
 Ann Classen Treadwell
 Soo & Raj Venkatesan,
in honor of Susan Anderson-Norby
 Ms. Barbara Walkowski
 Steven & Jennifer Walske[^]
 Hon. James L. Warren (Ret.)[^]
 Mr. Richard P. & Catherine M. West
 Gretchen Wolfe Hansen
 Ms. Eileen C. Wong
 Dr. John S. Yao & Dr. Pauline Mysliwiec
 Dennis & Melinda Yee Franklin[^]
 Owen & Linda Youngman
 Ms. Kay Yun & Mr. Andre Neumann-Loreck,
in honor of Jerome & Thao Dodson
 Diane & Howard Zack
 Stephen & Connie Zilles
 Mary & Harold Zlot
 Family Foundation
 Christopher Zuber[^]
 Anonymous (4)

LEADERSHIP GOLD \$25,000–\$49,999

181 Fremont Residences[^]
 Amazon[^]
 Mr. Brian G. Atwood & Ms. Lynne H. Edminster[^]
 Kathryn & Frederick Baron,
in honor of Matthew Shilcock
 Richard Bastoni
 Robert H. Beadle[^]
 Dr. Barbara Lynn Bessey
 Fred & Betty Bialek
 Phyllis B. Blair
 Bloomberg
 Dr. Jennifer Bock Hughes & Mr. Harold O. Hughes
 Dr. Sean P. Bohan & Mrs. Tanum Davis Bohan
 Chris & Jennifer Brahm[^]

Ms. Jennifer Braun & Mr. Raymond Ryan
 Ellie & Theodore Brown[^]
 California Foundation for Stronger Communities
 Peter & Jane Carpenter
 Mr. & Mrs. W. S. Child
 Raymond Chinn
 Janet Cluff[^]
 Leonard & Marie Collins
 Jayne & Peter Davis[^], *in memory of*
 James H. Schwabacher
 Reid⁵ & Peggy Dennis
 Elaine McKinley & Kit Durgin
 Robert & Dana Emery
 Bob Epstein & Amy Roth
 Judith & Philip⁵ Erdberg
 Jacqueline & Christian P. Erdman[^]
 Dr. & Mrs. Eric Fain
 Anna & Steven Fieler
 Dianne A. Fowler
 Barbara B. & Joseph P. Fredrick
 Ms. Margarita Gandia & Ms. Diana Campoamor
 Melvin Gilbert
 Glasser Family Fund
 Hon. Barry Goode
 Mimi & Peter Haas Fund
 Denise Hale,
in honor of Doreen Ho
 Michael A. Harrison⁵ & Susan Graham Harrison
 Jane Marks Hartley[^]
 Lori Head & Patrick Flaherty
In memory of Jayne Heagy
 Ian Hincliffe & Marjorie Shapiro
 James & Doreen Ho
 Gabrielle Layton[^]
 Ms. Patricia Lee-Hoffmann
 Fred M. Levin,
 The Shenson Foundation[^]
 Mr. J. Stoner Lichty, Jr. & Dr. Darryl L. Raszl
 Bernice Lindstrom[^]
 Claude L. Lowen
 Jennifer Coslett MacCready
 Messrs. Mario Marte & Oscar Corona
 Andrew Mason
 Patrick McCabe[^]
 Nion McEvoy & Leslie Berriman
 Al Medvitz & Jean McCormack[^]
 James R. Meehan
 Helen & John Meyer[^]
 Karl & Kristen Mills[^]
 Rita Benton Milner & James Milner[^]
 Dr. Judy C. Miner
 Cathy & Howard Moreland
 Robert Munday & Evamarie Doering
 Paul Nordine
 Mr. David Todd Oldroyd[^]
 One World Fund
 OPERA America
 Hon. Nancy & Mr. Paul Pelosi[^]
 Neil & Elsa Pering
 Anne B. Popkin[^],
in honor of Matthew Shilcock
 Dr. & Mrs. George T. Rab
 Ms. Merrill Randol & Dr. Stephen Sherwin[^]
 Louise & Paul Renne
 Linnea & George Roberts
 Mrs. William C. Robison
 Daniel Rubin,
in honor of Frederica von Stade
 Bob & Terri Ryan
 San Francisco Opera Guild[^]
 Donna Seidel
 Christopher & Trudi Seiwald[^]
 Abraham D. & Marian S. Sofaer

Shirley Soong
 Isobel & Roger Sturgeon
 Roselyne Chroman Swig[^]
 TL Trust
 Barbara L. Traisman[^]
 Ms. Sarasina Tuchen[^]
 Claudia & Nicola Volpi[^]
 Ronald & Emely Weissman[^]
 Eric Yang & Lisa Guo
 Dr.⁵ & Mrs.⁵ John A. Zderic
 A Grateful Patron,
in honor of
 the SF Opera Association
 Anonymous,
in honor of Pitch Johnson
 Anonymous,
in memory of Scott Hendrickson
 Anonymous,
in honor of Louise Ciulla,
 Robert Ciulla, & Ji Young Lee
 Anonymous (6)

LEADERSHIP PLATINUM \$50,000–\$74,999

Brigid S. Barton
 Jennifer M. Bienaimé & Joshua Fiedler[^]
 Claire & Jared Bobrow[^]
 Jamie & Philip Bowles
 Edward Paul Braby, M.D.
 Donald D. Campbell & Teresa Yratorza
 David & Karin Chamberlain
 CHANEL[^]
 Alexander⁵ & Antonia Cross[^]
 Timothy D. Dattels & Kristine M. Johnson[^]
 John⁵ & Bonnie Demergasso
 Donna Dubinsky & Leonard Shustek
 Lisa Erdberg & Dennis Gibbons[^]
 The Charles D. & Frances K. Field Fund
 Edward Frank & Sarah Ratchye
 Lillian Qian & Charles Huang
 Anne & Timothy Kahn[^]
 Dr. Susan Kroll & Mr. Mark R. Kroll
 Annie Y. Liu
 Timothy J. Marten, M.D. & Ms. Mary C. Heylin[^]
 Michael Moritz & Harriet Heyman
 James Moule
 National Endowment for the Arts
 Julian & Willie Sue Orr
 Charles P. Russell
 Anthony & Shipley Salewski
 TriplePoint Capital[^]
 Elizabeth Tsai Living Trust
 U.S. Bank
 William & Mikiko⁵ Walker
 James & Beth⁵ Wintersteen
 S. Shariq Yosufzai & Brian E. James[^]
 Anonymous

LEADERSHIP DIAMOND \$75,000–\$99,999

Mr. & Mrs.⁵ Joachim Bechtle
 Marion M. Cope
 Valerie Crane Dorfman[^]
 Louise M. Davies Foundation
 Thomas E. Horn & Bob Ross Foundation[^]
 Anne & Jeffery Katz
 The Diana Dollar Knowles Foundation
 The McMurtry Family

[^] giving total includes a contribution to *Opera Ball*

⁵ deceased

The Producers Circle

San Francisco Opera is grateful for the philanthropic investments of our Producers Circle members and Company Sponsors. These generous opera lovers care deeply about continuing the legacy that the Company's founders established, creating globally recognized opera productions for all to enjoy.

ASSOCIATE PRODUCER

\$100,000–\$249,999

Norby Anderson
Robert Mailer Anderson & Nicola Miner
William J. Bennington
Helen Berggruen, for Five Arts Foundation
Romana D. Bracco
Mrs. John Maxwell Bryan
Carol Franc Buck Foundation
Jack Calhoun & Trent Norris
Emmanuel Chao
Margaret Liu Collins & Edward Collins
James & Phyllis Coulter
The Families of Christina De-Bruin Warren & Noah Alweiss
Margareta & Staffan Encrantz
Mr. & Mrs. Noel Fenton
Peter Fenton & Kate Greer
The Frances K. & Charles D. Field Foundation
Sakurako & William Fisher
Kristina Johnson Flanagan
Samia & Scott Foster
Mr. Stanlee Gatti
Arlene Silk & Doug Giancoli⁵
Jerome Guillen & Jeremy Gallaher
Brian & Rene Hollins
Sylvia Hughes, *in memory of* John Hughes
Leslie & George Hume
The William G. Irwin Charity Foundation
J. Burgess Jamieson (in memoriam) & Elizabeth B. Jamieson
Sue Graham Johnston & Eric Johnston
Candace Zander Kahn
Dr. Amelia Kaymen M.D. & Mr. Eric Yopes
Mr. Lawrence A. Kern
William & Gretchen Kimball Fund
Koret Foundation
Karen J. Kubin
Lyna Lam & Chris Larsen
Cynthia & Richard Livermore
Susan⁵ & Philip Marineau
Mr. & Mrs. J. Patterson McBaine
Steven M. Menzies
Nancy S. Mueller
Ben Nelson
Peggy & Boyce Nute
Barbara Oshman
Mrs. Carol E. Parker & Dr. Gerhard H. Parker
Mr. & Mrs. John S. Renard
Pamela & Richard Rigg
Mr. Charles W. Roth
Chandra & Michael Rudd
San Francisco Federal Credit Union
Phil Black & Brigitte Sandquist
Betty & Jack Schafer

Joe & Clara Wu Tsai
Jim & Gayle Tunnell
Akiko Yamazaki & Jerry Yang
Eric Yuan & Sherry Zhang
Zenni Optical
Anonymous (4)

PRODUCER

\$250,000–\$499,999

Drs. Kjerstin Irja & Benjamin Carl Anderson
Marcia Barinaga & Corey Goodman
Mark Barrenechea & Sydney Leung
Chinese Heritage Foundation of Minnesota
Christina & Elizabeth De-Bruin Warren
Bob Ellis⁵
Keith & Priscilla Geeslin
Grants for the Arts
Stephen & Choongja Kahng
Isabel & Insik Rhee
Arthur & Toni Rembe Rock
Ms. Nadine M. Tang
Barbara Moller Ward
Anonymous (3)

EXECUTIVE PRODUCER

\$500,000–\$999,999

Shai Edberg
Denise Littlefield Sobel
Anonymous

COMPANY SPONSORS

\$1,000,000 and Above

Dr. & Mrs. William M. Coughran
Julie Dickson
Jerome & Thao Dodson
Dagmar Dolby
Carol & Dixon Doll
Bertie Bialek Elliott
Ann and Gordon Getty Foundation For The Arts
Louise Gund
John A. & Cynthia Fry Gunn
The Jen-Hsun & Lori Huang Foundation
Franklin & Catherine⁵ Johnson
Edmund W. & Jeannik Méquet Littlefield Fund
Bernard & Barbro Osher
Marieke & Jeff Rothschild
Jan Shrem⁵ & Maria Manetti Shrem
Dianne & Tad⁵ Taube
Phyllis C. Wattis Endowment Funds
Diane B. Wilsey
Barbara A. Wolfe
Anonymous

⁵ deceased

Pacific Heights | \$19,900,000



69 Telegraph Place/339 Lombard | \$4,995,000



2736 Fulton Street | \$3,895,000

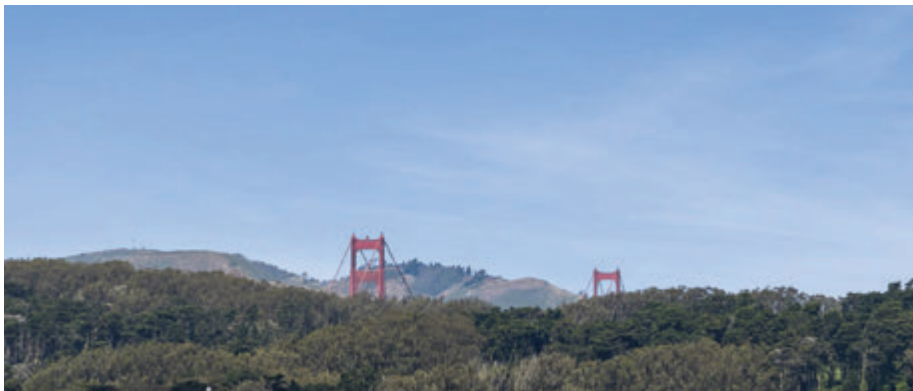

Work with San Francisco's #1 real estate team to achieve your property goals. Reach out to learn about exclusive off-market opportunities available through Compass Private Exclusives.

Nina Hatvany | Natalie Hatvany Kitchen
Vanessa Hatvany Kitchen | Paul Hatvany Kitchen
415.710.6462 | Team@teamhatvany.com | @hatvanyrealestate
DRE #01152226 | 01484878 | 02016667 | 01928433

COMPASS

*Per MLS Rankings | Compass is a real estate broker licensed by the State of California operating under multiple entities. License Numbers 01991628, 1527235, 1527365, 1356742, 1443761, 1997075, 1935359, 1961027, 1842987, 1869607, 1866771, 1527205, 1079009, 1272467. All material is intended for informational purposes only and is compiled from sources deemed reliable but is subject to errors, omissions, changes in price, condition, sale, or withdrawal without notice. No statement is made as to the accuracy of any description or measurements (including square footage). This is not intended to solicit property already listed. No financial or legal advice provided. Equal Housing Opportunity. Photos may be virtually staged or digitally enhanced and may not reflect actual property conditions.

Every Voice Sustains the Future of Opera

The Bel Canto Legacy Society raised over \$11 million of funds last year through the generosity of opera lovers just like you.

With gifts ranging from \$1,000 to over \$3 million this past year, legacy gifts play a huge role in sustaining the future of opera. With no minimum gift amount, giving vehicles that fit your needs at every stage of life, and the promise of a future for opera—becoming a Bel Canto member is a wonderful way to share your passion for opera!

Contact legacygiving@sfopera.com or call (415) 565-3242.



**BEL CANTO
SOCIETY**



SCAN TO GIVE

Members of the 2025 cast for Puccini's *La Bohème* take a bow: Andrea Carroll (Musetta), Pene Pati (Rodolfo), Karen Chia-ling Ho (Mimi), and Lucas Meachem (Marcello). Photo by Cory Weaver

Donor Spotlight



COURTESY OF THE RUSSELL FAMILY

Madeleine H. Russell (supporting Madeleine H. Russell Night at the Opera)

The Madeleine H. Russell Night at the Opera honors a remarkable philanthropist whose passion for social justice, education, and the arts continues to shape future generations. Through a \$1,000,000 endowment from the Columbia Foundation in 2000, students from across the community are invited to attend San Francisco Opera rehearsals at no cost, many experiencing opera for the very first time. For these students, the evening is more than a night out; it is an introduction to the power of live performance, where music, storytelling, and design come together in a deeply moving way. A former board member of San Francisco Opera, Mrs. Russell believed in expanding access and opportunity. This program carries her vision forward, opening the doors of the Opera House to young audiences and ensuring they can see themselves as part of its future.

BEL CANTO SPOTLIGHT

Barbara Moller Lyons: A Life in Harmony

We are grateful to those who remember San Francisco Opera through a legacy gift. This crucial support strengthens and ensures the future of opera. We recognize with deep appreciation Barbara Moller Lyons, a Bel Canto Legacy Society member whose recent legacy gift made a profound impact on the Company this season.



Barbara Moller Lyons did not merely attend the Opera; she lived it. A native daughter of the Bay Area, her journey into the world of performance began at Mills College. There, she earned her degree in Music, Speech, and Drama—a trifecta of disciplines that would become the overture to a lifelong devotion to the stage.

Her connection to San Francisco Opera was both professional and deeply personal. In the early years of her career, she served as a sophisticated voice for the Company in public relations. Yet, Barbara's true calling was not just behind the scenes but within the music itself.

Upon retiring from the business world, she stepped into the spotlight as a professional singer. Her soaring soprano graced church aisles, opened ceremonies for the Junior Chamber of Commerce at the Opera House, and reached a national stage when she performed "The Star-Spangled Banner" at the 1964 Republican National Convention.

Barbara was the embodiment of San Francisco elegance. Always dressed to perfection, she moved through life with a blend of grace and aplomb. For Barbara, the Opera was a communal joy; she was rarely seen in her regular seat without a close friend by her side, eager to share the magic of a rising curtain.

Through her steadfast generosity during her lifetime and a profound legacy gift upon her passing, Barbara ensured that the music would never fall silent. Her bequest helps to secure the future of San Francisco Opera, allowing new generations to experience the same transcendence and beauty that defined her storied life.



WHERE
YOU TRULY
BELONG



San Francisco Towers
A FRONT PORCH COMMUNITY

There's a certain rhythm to life in San Francisco, shaped by the arts, by ideas, by the people who remain part of it all.

At San Francisco Towers, evenings at the opera, conversations that linger, and a shared appreciation for culture define each day. It's a community of individuals who don't step away from what they love, they stay engaged, among others who understand it just as deeply.

EXPLORE YOUR OPTIONS

1661 Pine Street, San Francisco, CA 94109

(415) 447-5527

sanfranciscotowers.org

The Barber of Seville

OPERA IN TWO ACTS BY GIOACHINO ROSSINI

This production is made possible, in part, by
Jerome & Thao Dodson
The Jen-Hsun & Lori Huang Foundation
Marieke & Jeff Rothschild

Jan Shrem & Maria Manetti Shrem,
through the Great Interpreters of Italian Opera Fund

Maria Kataeva, Justin Austin,
Levy Sekgapane, Jack Swanson,
Riccardo Fassi, and Hongni Wu's appearances
are made possible by a gift to the Emerging Stars Fund by
Jan Shrem & Maria Manetti Shrem

San Francisco Opera co-production with
Lithuanian National Opera and Ballet Theatre

MAY 28; JUNE 3, 5, 6, 9, 12, 13, 20, 21, 2026

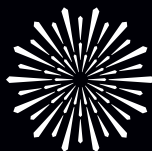

SAN FRANCISCO
OPERA

The Barber of Seville

ACT I

At night, Count Almaviva brings a band of musicians to serenade Rosina; she is the ward of Dr. Bartolo, who keeps her confined in his house. When Rosina fails to answer Almaviva's song, the count pays the players, and they leave. The barber, Figaro, bounds in, boasting of his busy life as the neighborhood factotum. Figaro, though currently in Bartolo's employ, encounters Almaviva and promises to help him win Rosina's heart—for a suitable reward. No sooner has Bartolo left the house to arrange his own marriage with Rosina than Almaviva launches into a second serenade, calling himself "Lindoro," a poor student who can offer only love. Figaro suggests Almaviva disguise himself as a drunken soldier billeted to Bartolo's house as a way of gaining entry.

Alone in the house, Rosina muses on the voice that has touched her heart and resolves to outwit Bartolo. Bartolo enters with the music master, Don Basilio, who tells him Almaviva is a rival for Rosina's hand and advises slandering the nobleman's reputation. Warning Rosina that Bartolo plans to marry her himself the very next day, the barber promises to deliver a note she has written to "Lindoro." Rosina, alone with Bartolo, undergoes an interrogation, then listens to his boast that he is far too clever to be tricked. Berta, the housekeeper, answers a violent knocking at the door. It is Almaviva disguised as a drunken soldier in search of lodging. While arguing with Bartolo, Almaviva manages to slip a love letter to Rosina. When Bartolo demands to see the letter, Rosina substitutes it with a laundry list. Figaro dashes in to warn that their hubbub has attracted a crowd. Police arrive to silence the disturbance. As an officer is about to arrest him, Almaviva whispers his identity and is released. Rosina, Berta, Bartolo, and Basilio are stupefied by everything that is happening.

ACT II

Bartolo receives a young music teacher, "Don Alonso" (again, Almaviva in disguise), who claims to be a substitute for the ailing Basilio. Rosina enters, recognizes her suitor, and begins her singing lesson as Bartolo dozes in his chair. Figaro arrives to shave the doctor and manages to steal the key to the balcony window. Basilio comes in, looking the picture of health; bribed by Almaviva, he feigns illness and departs. Figaro shaves Bartolo while Almaviva and Rosina plan their elopement that night. They are overheard by the doctor, who drives Figaro and Almaviva from the house and Rosina to her room. Berta, unnerved by all the confusion, complains she is going mad. Bartolo dispatches Basilio for a notary, then tricks Rosina into believing "Lindoro" is really a lackey of Almaviva. After a thunderstorm, Almaviva arrives with Figaro and climbs through a balcony window to rescue Rosina. At first Rosina rebuffs "Lindoro," but when he explains that he and Almaviva are one and the same, she falls into his arms. Figaro urges haste, but before they can leave, their ladder is taken away. Basilio enters with the notary. Though summoned to wed Rosina and Bartolo, the official marries her instead to Almaviva. Rushing in too late, Bartolo finds the lovers already wed. When Almaviva allows him to keep Rosina's dowry, the old man accepts the situation.

First performance: Rome, Teatro Argentina; February 20, 1816

First performance in the U.S.: New York, Park Theatre; May 3, 1819

First San Francisco Opera performance: Civic Auditorium, September 24, 1925, the Company's 3rd season

The Barber of Seville has been performed in 28 previous seasons, including a version in 2021 for drive-in performances during the pandemic. For information about past casts and productions, visit archive.sfopera.com.

Personnel: 9 principals, 26 chorus, 8 dancers; **43 total**

Orchestra: 2 flutes (both doubling piccolo), 2 oboes, 2 clarinets, 2 bassoons, 2 horns, 2 trumpets, 2 percussion, 1 guitar, 1 fortepiano, 32 strings; **48 total**

Conductor
Benjamin Manis

Director
Emilio Sagi

Original Choreographer
Nuria Castejón

Revival Choreographer & Dance Master
Colm Seery

Set Designer
Llorenç Corbella

Costume Designer
Pepa Ojanguren

Lighting Designer
Gary Marder

Chorus Director
John Keene

Assistant Conductor
Stefano Sarzani

Prompter
Susan Miller Hult

Musical Preparation
John Churchwell

Bryndon Hassman
Brian Cho*†
Fabrizio Corona

Continuo
Bryndon Hassman

Diction
Stefano Sarzani

Supertitles
Christopher Bergen

Assistant Director
Morgan Robinson

Stage Manager
Collette Berg

Assistant Stage Managers
Anna Reetz

Rosie Burns Pavlik
Megan Coutts

Technical Supervisors
Lawren Gregory
Erik Walstad

Costume Supervisor
Galen Till

Hair and Makeup
Jeanna Parham

Scenery constructed by
the San Francisco Opera Scene Shop

Costumes fabricated by
the San Francisco Opera Costume Shop

THURSDAY, MAY 28, 2026 • 7:30 PM
WEDNESDAY, JUNE 3 • 7:30 PM
FRIDAY, JUNE 5 • 7:30 PM
SATURDAY, JUNE 6 • 2 PM
TUESDAY, JUNE 9 • 7:30 PM
FRIDAY, JUNE 12 • 7:30 PM
SATURDAY, JUNE 13 • 7:30 PM
SATURDAY, JUNE 20 • 2 PM
SUNDAY, JUNE 21 • 2 PM

The Barber of Seville

Il Barbiere di Siviglia

Opera in two acts by **Gioachino Rossini**

Text by **Cesare Sterbini**

After the play by **Pierre-Augustin Caron de Beaumarchais**

(Sung in Italian with English supertitles)

CAST

(in order of vocal appearance)

<i>Fiorello</i>	Olivier Zerouali†
<i>Count Almaviva</i>	Levy Sekgapane* (May 28, June 5, 9, 13, 20) Jack Swanson* (June 3, 6, 12, 21)
<i>Figaro</i>	Joshua Hopkins (May 28, June 5, 9, 13, 20) Justin Austin* (June 3, 6, 12, 21)
<i>Rosina</i>	Maria Kataeva# (May 28, June 5, 9, 13, 20) Hongni Wu (June 3, 6, 12, 21)
<i>Doctor Bartolo</i>	Renato Girolami (May 28, June 5, 9, 13, 20) Patrick Carfizzi (June 3, 6, 12, 21)
<i>Berta</i>	Catherine Cook
<i>Ambrogio</i>	Gabriel Natal-Báez*†
<i>Don Basilio</i>	Riccardo Fassi*
<i>An officer</i>	Thomas Kinch†
<i>A notary</i>	Andrew Truett
<i>Musicians, soldiers, policemen</i>	

* San Francisco Opera debut # U.S. Debut † Current Adler Fellow

Place: Doctor Bartolo's house in Seville

ACT I

—INTERMISSION—

ACT II

The performance will last approximately three hours and ten minutes with one intermission. Latecomers may not be seated during the performance after the lights have dimmed. Patrons who leave during the performance may not be reseated until intermission. The use of cameras, cell phones, and any kind of recording equipment is strictly forbidden during the performance. Please turn off and refrain from using all electronic devices.

*Gioachino Rossini (1792–1868) around the time
he composed Il Barbiere di Siviglia.*

BRIDGEMAN IMAGES

The Barber of Pesaro

BY JOHN ARDOIN

“Give me a laundry list and I will set it to music,” Gioachino Rossini once boasted, only partly in jest. He was paying himself a left-handed compliment, the self-acknowledgement of a prodigiously facile gift to pour out music with effortless speed. Remember, it was Rossini who—when told Donizetti had finished a new opera in three weeks—remarked, “Well, he always was a lazy fellow.” After all, it had taken Rossini only thirteen days to produce his comic masterpiece, *The Barber of Seville*.

Rossini, born in the Adriatic town of Pesaro in 1792, had learned to write in haste in his youth because of financial responsibilities towards family members who were dependent on his ability to make money quickly. In the beginning of his career he seemed, in his own mind at least, to be more of an artisan than an artist. He apparently lacked any loftier ideas about the writing of music; it was a matter of doing what he knew best and did best.

As a carpenter fashions an exquisite piece of cabinetry, so Rossini fashioned an attractive piece of music. That a Chippendale emerged from a mass of woodworkers and a Rossini loomed over such now-forgotten composers as Simone Mayr, Niccolò Zingarelli, and Saverio Mercadante was of little concern to either man at the time. It was a question they left to posterity, and they probably never thought about it at all.

Of all the characters he fashioned, Rossini was closer in attitude and temperament to his ebullient Figaro than to any other. It is hardly a coincidence that Figaro’s bravura aria “Largo al factotum” was one of Rossini’s favorite party turns; he loved to sing it to his own accompaniment at a glittering gathering. He could well have been describing himself: “Make way for the factotum of the city. Rushing to his shop, for dawn is here ... what pleasure ... you are indeed the most fortunate of men. Ready for everything by night or by day, always bustling, always in motion. I go like lightning ... Good fortune always smiles.”

Evviva Rossini, the Barber of Pesaro.

It is better to think of him as a resourceful wheeler-dealer than as the Father Goose of his time, as many have seen him. But to truly appreciate him we have to remember that, along with surface wit and brilliance, he was a bridge from the culture of one century to that of another. Rossini was born into a musical world in transition from Classicism to Romanticism. We most often think of him today as an incomparable composer of comic operas, all of which owe a deeply and frequently

acknowledged debt to Mozart, a god-like figure to Rossini. “The angel of music,” he called him.

It goes without saying that Rossini, in turn, would have been enormously pleased could he have lived to hear himself described as “the Italian Mozart.” There is ample reason for so extravagant a claim, for like Mozart, Rossini was a melodist of the highest order and had an unerring feeling for the voice and its possibilities. In their comedies, there is laughter of a tickling, sly, mocking sort rather than the belly-shaking type.

There are marvelous human insights in his works as well, though in Rossini’s operas these never penetrate as deeply and revealingly as in Mozart’s *The Marriage of Figaro*, for example. Rossini was too often caught on the treadmill of contemporary operatic conventions, becoming prey to the need to borrow from himself and developing stylistic tricks that enabled him to grind out lengths of music to meet a deadline. He paid a price for his facility, but still he soared above the crowd. And again, as in Mozart, there is in Rossini’s music at its best a craft, an elegance, and a well-formed sense of character delineation.

But I said earlier he was a bridge, and there is another crucial side to the man, for Rossini not only looked backward to Classic values but also forward to Romantic concepts. The Rossini of such giant-stepping operas as *Semiramide*, *Otello*, and *William Tell* helped shape the heroics of his age through his vocal writing and in the way that he gave the opera orchestra a bigger and more complex role than ever before. If we over-emphasize his Classic side and talent for comedy, his more serious nature suffers. The true wonder of Rossini is that he stood astride two cultures and was a master of both.

In all, he wrote thirty-nine operas, two large-scale choral works, and dozens of songs, piano pieces, and ensemble works. Those compositions on which his fame rests were written between the ages of sixteen and thirty-seven, although he lived to be seventy-six. That fact is an important part of his story as well. Rossini spent more than half of his life in a self-imposed exile from the arena that had brought him greater rewards and acclaim during his lifetime than to virtually any other composer of the day—apart from Beethoven.

Many reasons have been advanced for Rossini’s abdication of his throne as king of opera after producing so important a score as *William Tell*. During Richard Wagner’s first visit to Paris, where Rossini lived the second half of his life, he had complained to Wagner of a

decline in singing. Certainly what he saw as a slackening in the art he so passionately loved was part of the reason he stopped writing for the stage so abruptly. But there were other pressing reasons as well.

Rossini had labored long and hard ever since his teens, and by the time of *William Tell* he was tired, having packed a lifetime's work into the space of twenty-odd years. Also, during the writing of *William Tell*, he had developed a nervous condition that gradually became chronic and could well have been venereal. It drained his energy, and he found that writing had become increasingly difficult, especially as he had gradually begun to demand more of himself.

Even after his health improved, the joy in working was gone—along with the need to work. By 1855, when Rossini settled for good in Paris, he was a wealthy and respected figure who could afford the luxury of writing music for himself alone. Only one full-scale work came from this later period—the *Petite Messe Solennelle*—his sole masterpiece written during the years away from the stage. Apart from this amazing and impassioned score, there were only whimsical salon pieces he called *Sins of My Old Age*, created to amuse and divert his friends and guests.

To the outside world, however, his fame rested on one composition: *The Barber of Seville*. It was an opera drawn from the same source as Mozart's *The Marriage of Figaro*—a trilogy of plays by another real-life Figaro character, Pierre-Augustin Caron de Beaumarchais. The plays dealt with the intrigues and love affairs in the household of a Spanish nobleman, the Count Almaviva. The Beaumarchais *Barber*, however, is permeated by social criticism, with the working classes pitted against the aristocracy, while Rossini's *Barber* is little more than a favorite *commedia dell'arte* ploy: a foolish old man attempting to marry his beautiful and young ward who is in love with a handsome young man.

The Barber was the first play in the Beaumarchais trilogy and had been previously set to music by Giovanni Paisiello, an accomplished and popular composer of the generation prior to Rossini's. Though immediately attracted to the idea of setting *The Barber* to music, Rossini and his librettist Cesare Sterbini worried that the critics and public would think they were openly challenging the



elder Paisiello and be offended by a new *Barber*.

To avoid such a confrontation, Rossini wrote to the then seventy-year-old Paisiello asking his permission to retrace the same dramatic ground. Much later, Rossini gave his reasons: "I had not wanted to enter into a contest with him, being aware of my inferiority but had wanted only to treat a subject that delighted me while avoiding as much as possible to exact situations in his libretto."

Supposedly, Paisiello responded by wishing his younger colleague well. Still, Rossini thought it better to give the first performance of his new work at Rome's Teatro Argentina as *Almaviva*, attaching to it the

Beaumarchais subtitle *The Useless Precaution*. There was even a sort of apologia printed in the libretto that first night of *The Barber*, February 20, 1816. Rossini's fears were justified. When he entered the orchestra pit to take his place at the harpsichord, catcalls and whistles broke out from a group of Paisiello partisans, who were determined to create a debacle. Things went from bad to worse.

The *Almaviva* was Manuel García, father of the legendary prima donnas Maria Malibran and Pauline Viardot. He chose not to perform the first aria Rossini wrote for him but substituted instead his own arrangement of a Spanish melody, sung to his own accompaniment. As he was tuning his guitar, a string broke, provoking laughter and more catcalls. When Figaro entered, also carrying a guitar, the laughter doubled and barely a note of "Largo al factotum" was heard.

The comedy soon became a comedy of errors when the Basilio stumbled over a trap door, fell, and bruised his face badly. He had to sing "La calunnia" with a handkerchief held to a bleeding nose. Next, a cat wandered onstage during the first act finale. Figaro chased it in one direction, Bartolo in another. It would up under Rosina's skirts, producing total confusion onstage. As the curtain fell, Rossini turned to the audience and shrugged his shoulders. The public thought it a contemptuous gesture and began booing. Hardly a note of music was heard during the noise that continued during the second act.

Oddly enough, Rossini seemed not to have been entirely upset by all the furor. When a group of singers

went to his house after the performance to console him, they found the composer sound asleep. Still, Rossini thought it was best to stay away from the theater for the second performance, which seems to have gone without mishap. Later that evening, as Rossini later remembered, “I was sleeping peacefully when I was awakened suddenly by a deafening uproar out in the street, accompanied by a brilliant glow of torches.

“As soon as I got up, I saw that they were coming in my direction. Still half asleep, and remembering the scene of the preceding night, I thought that they were coming to set fire to the building, and I saved myself by going to a stable at the back of the courtyard. But lo, after a few minutes I heard García calling me at the top of his voice. He finally located me. ‘Get a move on, you. Come on, now, listen to those shouts of “Bravo, bravissimo Figaro.” An unprecedented success. The street is full of people. They want to see you.’

“But still heartbroken ... I answered, ‘Tell them to go to hell, their bravos and all the rest. I’m not coming out of here.’ I don’t know how poor García phrased my refusal to that turbulent throng. In fact, he was hit in the eye by an orange, which gave him a black eye for several days. Meanwhile, the uproar in the street increased more and more.” There were only seven performances during that first run of *The Barber* in February and March of 1816, and it did not return to Rome for five years. But by the time it did, *The Barber* had been joyfully embraced by the major cities of Europe, and Rossini’s had become one of the prominent names in the world of opera.

The success of *The Barber* is doubly remarkable when one remembers that it is in many instances a pastiche. It was not unusual, of course, during the eighteenth and early nineteenth centuries for a composer to borrow from himself. Rossini was famous, or infamous if you prefer, in this regard. But in the case of *The Barber*, even he reached new heights in robbing the graves of earlier works that had not achieved notable fame. *The Barber’s* overture was originally written in 1813 for *Aureliano in Palmira* and reused in 1815 for *Elisabetta, Regina d’Inghilterra*. *Aureliano* also provided material for Almaviva’s first-act aria “Ecco ridente in cielo” and Basilio’s “La calunnia,” while *Elisabetta* contributed the second half of Rosina’s “Una voce poco fa” (an allegro idea, which was likewise derived from *Aureliano*).

Other ideas came from *Sigismondo* of 1814 (the opening chorus “Piano, pianissimo” and another part of “La calunnia”), *La Cambiale di Matrimonio* of 1810 (The Rosina–Figaro duet “Dunque io son”), *Il Signor Bruschino*

of 1813 (Bartolo’s “A un dottor della mia sorte”), and finally the cantata *Egle ed Irene* of 1814 (the trio “Ah, qual colpo”). Not content with borrowing from himself for *The Barber*, Rossini also made use of ideas from Haydn’s oratorio *The Seasons*, Spontini’s opera *La Vestale*, and even a Russian folk tune. The point, however, is not in what he used but how he used it, and *The Barber’s* irresistible spontaneity and musical sense of rightness reduces all of its background sources to insignificance.

Oddly enough, for so universally popular an opera, a critical edition (a score that reflects as closely as possible a composer’s original intent) was not published until recently. It was sorely needed, for *The Barber* had become prey to many traditional performance practices which distorted many of Rossini’s wishes, in particular his original orchestration. In 1969, an authentic score was prepared by Italian conductor and musicologist Alberto Zedda [who conducted performances of *The Barber* at San Francisco Opera in 1987 with this score].

In the case of *The Barber*, Zedda’s job was made easier by the fact that only one autograph version of the score has survived; it rests in the City Music Library of Bologna. The problems involved were mainly those of deciphering Rossini’s expressive and dynamic markings correctly, and the creation of appendices to contain variants and alternate arias (such as those for Rosina in the Lesson Scene) that had been approved by Rossini or created by him for other productions and singers. These appendices offer a conductor the flexibility to choose a version of *The Barber* that is not only musically correct but suitable for the case at his disposal.

One final thought before leaving Rossini. He died in 1868 and was given a grand funeral in Paris befitting his enormous fame and the void created by his death. He was laid to rest in the cemetery of Père Lachaise, where Bellini and Chopin had been buried before him. Like Bellini, Rossini’s remains were eventually returned to Italy. In the case of Rossini, however, his body was taken to the church of Santa Croce in Florence, where Italy’s greatest men are interred. The fact that Rossini today rests alongside Galileo and Michelangelo gives a more accurate idea of how his countrymen and the world came to regard him that words ever could. ❁

The late John Ardoin, long-time music critic of the Dallas Morning News, was the author of several books and documentaries on Maria Callas, also Furtwängler Record (1994) and Valery Gergiev and the Kirov (2001). This essay was published in a previous edition of San Francisco Opera Magazine.

A massive lion sculpture designed by Gerard Howland for the 1994 premiere of Rossini's *Otello* was built in the scene shop and photographed while being transported to the Opera House. / SAN FRANCISCO OPERA ARCHIVES



Beyond *Barber*

Rossini at San Francisco Opera

BY KIP CRANNA

In its 103-year existence San Francisco Opera has performed nine of Rossini's 39 operas, or roughly a quarter of his output. It is a fairly high percentage since many of the composer's works fall into the "lesser known" or "seldom if ever performed" categories. Any die-hard *Torvaldo e Dorliska* fans out there?

It took 42 seasons for the Company to perform a Rossini opera not titled *Il Barberie di Siviglia*. That first non-*Barber* choice in 1964 was *L'Italiana in Algeri*, but even then it was not part of the main season but

presented by the affiliate Spring Opera Theater (SPOT) and sung in English as *The Italian Girl in Algiers*. The first mainstage non-*Barber* offering was Rossini's version of the Cinderella story, *La Cenerentola*, in 1969.

It's not surprising that *Barber* alone represented Rossini in the Company's first forty years. This tunefully effervescent comic romp had been hugely popular in San Francisco since the Gold Rush. An aria from the opera was heard in the city as early as 1850, and the first performance of *Barber* here (in French) was presented at

the Adelphi Theater in 1853 by a group calling itself The French Opera Company.

San Francisco Opera founder Gaetano Merola included *Barber* in his third season, 1925, with the Italians Riccardo Stracciari and Tito Schipa as Figaro and Count Almaviva. The Spanish soprano Elivra de Hidalgo made a splash as the heroine Rosina, praised by critic Redfern Mason of the *San Francisco Examiner* as “that *rara avis* among prima donnas, a coloratura with brains and character.”

Clearly aware of its immense popularity, Merola would go on to perform *Barber* nearly every season in the 1930s and 1940s. By the time of his death in 1953 he had programmed it thirteen times. Flash-forward another seventy years and we find that as of the current 2025–26 Season, that figure has risen to twenty-eight, or a *Barber* roughly once every three and a half years. That wily Figaro clearly has his fans!

What led the Company to begin turning toward other Rossini repertoire by the 1960s? The answer is fairly simple: Marilyn Horne. The powerhouse American coloratura mezzo had made her Company debut as Marie in Berg’s *Wozzeck* in 1960 at age twenty-six. But her true calling lay in *bel canto*. Her remarkably agile technique and richly colored tone soon made her a worthy champion of Rossini’s florid style. After making a big impression as Rosina in SPOT’s *Barber* in 1962, she was ideally poised to headline its aforementioned 1964 production of *The Italian Girl in Algiers*. *San Francisco Examiner* critic Arthur Bloomfield cited her “sumptuous-sounding bubblingly comic Isabella.” Horne would bring her prodigious talent to five other Rossini works with the Company between 1979 and 1992. Not surprisingly the Rossini Foundation awarded her its Golden Plaque in 1982, calling her “the greatest Rossini singer in the world.”

That mainstage *Cenerentola* in 1969 did not feature Horne (though she would sing it here in 1982) but instead offered the engaging Spanish mezzo Teresa Berganza’s “creamy-toned adorable Cinderella” (*San Francisco Examiner*). The ingenious French designer-director Jean-Pierre Ponnelle’s delightfully inventive staging would become a perennial, seen in five subsequent seasons. In fact, it is the only *Cenerentola* production the Company has ever presented, and it was revived as recently as 2014.

But Rossini’s works are not all comedies. His serious operas finally began arriving at San Francisco Opera by the late 1970s. These works typically involved “travesti” parts, or heroic male characters sung by mezzo-sopranos that are distinct from familiar “trouser roles” like Cherubino in *The Marriage of Figaro* in which a female singer portrays an adolescent boy. Travesti roles were Rossini’s substitute for



Teresa Berganza as the title role in *La Cenerentola*, 1969. / ROBERT CAHEN

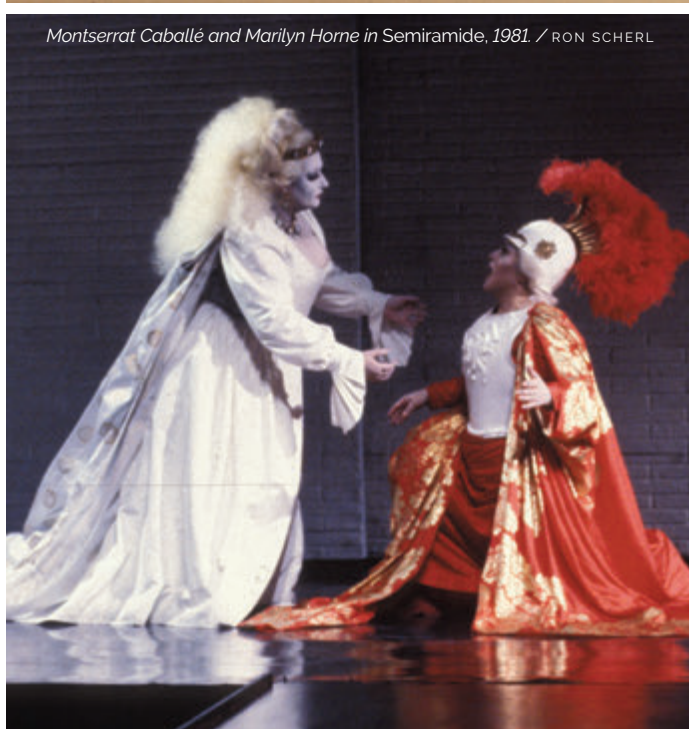

Montserrat Caballé and Marilyn Horne in *Semiramide*, 1981. / RON SCHERL



“What led the Company to begin turning toward other Rossini repertoire by the 1960s? The answer is fairly simple: Marilyn Horne.”

Marilyn Horne studying a musical score while strolling down Market Street in 1961. / CAROLYN MASON JONES

the famed virtuosic castrati he remembered from his youth and whose absence he sadly lamented [they disappeared after the French Revolution]. By the 1970s, Marilyn Horne’s stalwart advocacy of such parts began to spark local admiration for these serious operas, beginning with her 1979 appearance in the title role of *Tancredi*. Performed in a “stylized concert version” with narration, the plot of *Tancredi* involves a love triangle in which the exiled knight of the title hopes to reunite with his secret love, Amenaide, who, as luck would have it, was promised to an enemy warrior to secure an alliance.

A fully staged *Semiramide* followed in 1981 on the opening night of legendary general director Kurt Herbert Adler’s star-studded final season before his retirement in designer-director Pier Luigi Pizzi’s highly conceptual all-white scenery. The opera tells of the Babylonian Queen Semiramide who, having previously conspired with her lover to murder her husband, now hopes to marry a young warrior who turns out to be her own long-lost son.

Horne warbled with astonishing ease as the hero Arsace, well-matched by Spanish diva Montserrat Caballé in the title role. As the villain Assur, bass James Morris ably managed the coloratura demands of the role, though he would soon move on to more dramatic repertoire, singing Wagner’s Wotan in the Company’s *Ring* cycle in 1985. The 1988 American premiere of the Rossini rarity *Maometto II* offered a tragedy set during the fifteenth-century Ottoman siege of a Venetian colony whose commander wishes his daughter to marry the officer Calbo, though she is secretly in love with a man who turns out to be none other than the Turkish Sultan Maometto (Mehmet) himself. The opera again featured Horne, this time as the hero Calbo opposite June Anderson as the prima donna Anna, with Italian bass Simone Alaimo in the title role.

Rossini’s final masterpiece, the monumental French grand opera *Guillaume Tell* (*William Tell*), was completed in 1829 when the composer was thirty-seven. He then retired, composing no more operas—though he lived



The late artist Betty Guy often sketched scenes of San Francisco Opera productions during rehearsals in the War Memorial Opera House, including this grand scene from the 1997 revival of *Guillaume Tell*. / COURTESY OF THEBETTYGUYCOLLECTION.COM

nearly forty years longer. The occasion for *Tell*'s San Francisco premiere was the 1992 bicentennial of Rossini's birth, which prompted the Company's then general director Lotfi Mansouri to present a Rossini Festival featuring four of his operas. Mansouri's production of *Tell*, with a striking double-turntable set designed by Gerard Howland, was conducted by Donald Runnicles and featured baritone Timothy Noble in the title role, with Carol Vaness as the heroine Mathilde and tenor Chris Merritt in the super-florid role of her lover Arnold. (Merritt would return for a 1997 revival of the production, this time with Jean-Philippe Lafont as Tell and Patricia Racette as Mathilde.) The 1992 Rossini Festival also brought back Marilyn Horne as Isabella in *Italiana*—her last Rossini performances in San Francisco—while the beloved Frederica von Stade brought us her Rosina in *Barber*. The Company also gave the American stage premiere of *Ermione*, a Trojan War–aftermath story based on Racine's *Andromaque*, with the intensely dramatic Anna

Caterina Antonacci in the title role. To round out the Festival, Rossini's late sacred work *Petite Messe Solennelle* was heard at Grace Cathedral.

Yet another Rossini rarity was to follow. The 1994–95 Season brought *Otello*, the composer's 1816 opera, which was not based on Shakespeare's play but on a French source derived from it. The hard-to-cast work calls for not one but *three* fiercely ornamented coloratura tenor roles. *Otello*'s vocal fireworks in San Francisco were deftly mastered by Chris Merritt as Otello, Craig Estep as Iago, and Bruce Ford as Otello's "heated rival" (to coin a phrase) Rodrigo.

What unusual Rossini might San Francisco encounter in the future? The answer may depend on what enterprising and agile-throated singers are available to do them justice. In the meantime, the perennial pleasures of *The Barber of Seville* will surely appease any current craving for Rossini's *bel canto* delights. 🌟

Clifford "Kip" Cranna is Dramaturg Emeritus of San Francisco Opera.

Artist Profiles

American Debut * San Francisco Opera Debut † Role Debut ‡ Current Adler Fellow ◆ Adler Fellowship Graduate + Merola Opera Program Graduate



BENJAMIN MANIS

(Chicago, Illinois)

Conductor

San Francisco Opera

Highlights: *Carmen*; *The Future Is Now*; *Adler Fellows Concert*

Recent and Upcoming: Carlisle Floyd's *Of Mice and Men* (Houston Grand Opera); *Fidelio* (Utah Opera); *Madama Butterfly* (Utah); John Corigliano's *The Ghosts of Versailles* (Rice University); *Carmen* (HGO); *Roméo et Juliette* (HGO); Joel Thompson's *The Snowy Day* (HGO); *Tosca* (HGO); Damien Sneed's *Marian's Song* (HGO); Rachel Portman's *The Little Prince* (Utah); *The Rape of Lucretia/Dido and Aeneas* (Rice); engagements with Grand Teton Music Festival, Rhode Island Philharmonic, Richmond Symphony, Savannah Philharmonic

University Philharmonia Orchestra, Carnegie Hall, Philadelphia Orchestra at Marian Anderson Hall, Naples Philharmonic); Figaro in *Il Barbiere di Siviglia* (Dresden); Maximilian in *Candide* (Dresden); Guglielmo in *Così fan tutte* (Munich's Bavarian State Opera); Bernard Foccroulle and Matthew Jocelyn's *Cassandra* (Berlin State Opera); Count Almaviva in *Le Nozze di Figaro* (Metropolitan Opera); Beethoven's Ninth Symphony (Montreal's Orchestre Métropolitain); Fauré Requiem (Pittsburgh Symphony); Handel's *Messiah* (Pittsburgh)

Champion (Lyric Opera of Chicago); *Fire Shut Up in My Bones* (Chicago); George Armstrong in Lynn Nottage and Ricky Ian Gordon's *Intimate Apparel* (Lincoln Center); Kurt Weill's *The Threepenny Opera* film (City Lyric Opera); recitals (Park Avenue Armory, Marian Anderson Vocal Award at Kennedy Center)
Instagram: @justinmichaelaustin
Facebook: @JustinAustinbaritone
Website: justin-austin.com



JOSHUA HOPKINS

Baritone
(Toronto, Ontario, Canada)

Figaro

San Francisco Opera

Highlights: Harry

Bailey in Jake Heggie and Gene Scheer's *It's a Wonderful Life*
Recent and Upcoming: Papageno in *Die Zauberflöte* (Metropolitan Opera, Semperoper Dresden); Rachmaninoff's *The Bells* (Cincinnati Symphony Orchestra, Kansas City Symphony); Walton's *Belshazzar's Feast* (Bucharest's George Enescu Philharmonic Orchestra); Bach's *Easter Oratorio* (San Francisco Symphony); Vaughan Williams' *Dona Nobis Pacem* (Colorado Symphony); Haydn's *Mass in Time of War* (Colorado, Chicago Symphony Orchestra); Jake Heggie's *Songs for Murdered Sisters* (Victoria Symphony, Ann Arbor's



JUSTIN AUSTIN*

Baritone
(Stuttgart, Germany)

Figaro

Recent and

Upcoming: Jake in *Porgy and Bess*

(Houston Grand Opera); Remus in Scott Joplin's *Treemonisha* (Washington National Opera); Damien Sneed and the Orchestra of Tomorrow (Carnegie Hall); Damien Geter's *Cotton* (La Jolla Music Society); *Fugitives* (New York Festival of Song); Kevin Puts' *Silent Night* (Metropolitan Opera); Mercutio in *Roméo et Juliette* (LA Opera, WNO); Guglielmo in *Così fan tutte* (LA); Lindon in Ricky Ian Gordon's *This House* (Opera Theatre of Saint Louis); selections from Terence Blanchard's *Champion* and *Fire Shut Up in My Bones* (The Soraya); *My Brother's Keeper* (New York Festival of Song at Kaufman Center); Thomas Eugene McKeller in Damien Geter's *American Apollo* (Des Moines Metro Opera); Brett Dean's *Hamlet* (Metropolitan Opera); Ned Keene in *Peter Grimes* (Metropolitan Opera); Motorcycle Cop in Jake Heggie's *Dead Man Walking* (Metropolitan Opera);



MARIA KATAEVA#

Mezzo-Soprano
(Düsseldorf, Germany)

Rosina

Recent and

Upcoming: *La Cenerentola* (Baden Baden, Deutsche Oper am Rhein); *Les Contes d'Hoffmann* (Deutsche Oper am Rhein); *Beatrice di Tenda* (Deutsche Oper am Rhein); *Il Barbiere di Siviglia* (Vienna State Opera, Teatro Massimo di Palermo, Teatro Regio di Parma, Deutsche Oper am Rhein); *Carmen* (Seville's Teatro de la Maestranza, Hamburg State Opera); *La Clemenza di Tito* (Deutsche Oper am Rhein); *Le Comte Ory* (Pesaro's Rossini Opera Festival); recital (Pesaro); Zarzuela concert (Paris' Salle Gaveau); concert (Salzburg's Mozartwoche)

ARTIST PROFILES CONTINUED



HONGNI WU

Mezzo-Soprano
(Jiangxi, China)

Rosina

San Francisco Opera

Highlights: Bao Chai
in Bright Sheng and

David Henry Hwang's *Dream of the Red Chamber*; Crab General/Venus Star in Huang Ruo and David Henry Hwang's *The Monkey King*

Recent and Upcoming: Linea in the Marc Blitzstein's *Parabola and Circula* (Norrköping Symphony Orchestra in Berlin); Cherubino in *Le Nozze di Figaro* (Opera North, Santa Fe Opera); Beethoven's Ninth Symphony (London Philharmonic Orchestra); Ravel's *Schéherazade* (Chinese National Symphony Orchestra); Siebel in *Faust* (London's Royal Ballet and Opera); Rosina in *Il Barbiere di Siviglia* (Macau, Opera Theatre of Saint Louis); Suzuki in *Madama Butterfly* (London); Dorabella in *Così fan tutte* (Pacific Opera Victoria); Angelina in *La Cenerentola* (Opera Maine); Mahler's Third Symphony (Philharmonia Orchestra at London's Royal Festival Hall)
Winner of the Metropolitan Opera National Council Auditions (2018)



LEVY SEKGAPANE*

Tenor
(Kroonstad, South Africa)

Count Almaviva

Recent and

Upcoming: Count

Almaviva in *Il Barbiere di Siviglia* (Glyndebourne Festival, Paris Opera, Vienna State Opera, Bordeaux); Don Ramiro in *La Cenerentola* (Munich's Bavarian State Opera, LA Opera, Zurich, Baden-Baden); Dorvil in Rossini's *La Scala di Seta* (Zurich); Nemorino in *L'Elisir d'Amore* (Riga's Latvian National

Opera, Wiesbaden); Handel's *Messiah* (Montreal); Ernesto in *Don Pasquale* (Hungarian National Opera); Oreste in Rossini's *Ermione* (Marseille); concert (Munich's Gärtnerplatztheater); Lindoro in *L'Italiana in Algeri* (Paris' Théâtre des Champs-Élysées); Jonah in Kris Defoort's *The Time of Our Singing* (Brussels' La Monnaie/De Munt); Mozart Requiem (Barcelona's Gran Theatre del Liceu); *I Puritani* (Théâtre des Champs-Élysées); Rossini's *Otello* (Frankfurt); *La Sonnambula* (Munich); *Les Pêcheurs de Perles* (Cape Town); *Enrico di Borgogna* (Bergamo's Donizetti Festival); *Idomeneo* (Salzburg Festival)

Instagram: @sekgapane.official

Facebook: @Levy Sekgapane



JACK SWANSON*

Tenor
(Stillwater, Minnesota)

Count Almaviva

Recent and

Upcoming: Count

Almaviva in *Il Barbiere*

di Siviglia (Metropolitan Opera, Cologne, Turin, Santa Fe, Rossini Opera Festival, Arena di Verona, Vienna State Opera, Houston Grand Opera); Ernesto in *Don Pasquale* (Hamburg State Opera); Don Ramiro in *La Cenerentola* (Houston); Fenton in *Falstaff* (Houston); Tonio in *La Fille du Régiment* (Munich's Bavarian State Opera); Tamino in *Die Zauberflöte* (Lorraine Opera); Count Belfiore in Rossini's *Il Viaggio a Reims* (Rossini Opera Festival); Handel's *Messiah*; Théodore Dubois' *The Seven Last Words of Christ*; Mozart Requiem; *Carmina Burana*

Instagram: @tenor_vs_wild



RENATO GIROLAMI

Baritone
(Amelia, Italy)

Doctor Bartolo

San Francisco Opera

Highlights: Dulcamara
in *L'Elisir d'Amore*

Recent and Upcoming: Dulcamara in *L'Elisir d'Amore* (Vienna State Opera, New National Theatre Tokyo); Doctor Bartolo in *Il Barbiere di Siviglia* (Paris Opera, Berlin State Opera, Canadian Opera Company, Semperoper Dresden, Vienna); *La Cenerentola* (Madrid's Teatro Real, Vienna, Munich's Bavarian State Opera, Lyon Opera, Oslo's Den Norske Opera); Rossini's *Il Turco in Italia* (Zurich Opera, Lyon, Bilbao); Fra Melitone in *La Forza del Destino* (Zurich); title role of *Gianni Schicchi* (Oslo); *Roméo et Juliette* (Berlin); *Falstaff* (Glyndebourne); *Tosca* (Paris)

Website: renatogirolami.com



PATRICK CARFIZZI

Bass-Baritone
(Newburgh, New York)

Doctor Bartolo

San Francisco Opera

Highlights:

Dulcamara in *L'Elisir d'Amore*; Paolo Albiani in *Simon Boccanegra*; Henry Kissinger in John Adams' *Nixon in China*
Recent and Upcoming: Mason Bates' *The Amazing Adventures of Kavalier and Clay* (Metropolitan Opera); Bartolo in *Le Nozze di Figaro* (Atlanta Opera); Doctor Bartolo in *Il Barbiere di Siviglia* (San Diego Opera, Metropolitan Opera, LA Opera, Florentine Opera, Opera Theatre of Saint Louis, Minnesota Opera); Sacristan in *Tosca* (Metropolitan Opera); Agata in Donizetti's *Viva la Mamma*/title role of Domenico Cimarosa's *Il Maestro di Cappella* (Florentine Opera); title role of *Don Pasquale* (Saint Louis); Speaker in

ARTIST PROFILES CONTINUED

The Magic Flute (Metropolitan Opera); Fra Melitone in *La Forza del Destino* (Metropolitan Opera); Leporello in *Don Giovanni* (Boston Baroque); Don Basilio in *Il Barbiere di Siviglia* (Saint Louis); Swallow in *Peter Grimes* (Metropolitan Opera); Bailli in *Werther* (Houston Grand Opera); Don Alfonso in *Così fan tutte* (Tanglewood); Don Magnifico in *La Cenerentola* (Opera Maine, Houston); Dulcamara in *L'Elisir d'Amore* (Seattle Opera); Starveling in Britten's *A Midsummer Night's Dream* (Santa Fe Opera); Jailer in *Dialogues of the Carmelites* (Metropolitan Opera); Brander in *La Damnation de Faust* (Metropolitan Opera); *Turandot* (Metropolitan Opera); *Gianni Schicchi* (Metropolitan Opera)
Instagram: @patrickcarfizzi



RICCARDO FASSI*

Bass
(Milan, Italy)

Don Basilio

Recent and Upcoming: *Caterina Cornaro* (Bergamo's

Donizetti Opera); *Le Nozze di Figaro* (Vienna State Opera, Munich's Bavarian State Opera, London's Royal Ballet and Opera, Santa Fe Opera, Berlin State Opera); *Rigoletto* (Munich); *Simon Boccanegra* (Las Palmas); *Adelaide di Borgogna* (Pesaro's Rossini Opera Festival); *Il Trovatore* (Bilbao, Florence, London, Berlin); *Norma* (Palermo's Teatro Massimo, Berlin); *Don Giovanni* (Valencia's Palau de les Arts, Parma); *Macbeth* (Vienna); *Il Barbiere di Siviglia* (Naples' Teatro di San Carlo); Verdi Requiem (Bari's Teatro Petruzzelli)



CATHERINE COOK⁺

Mezzo-Soprano
(Daly City, California)

Berta

San Francisco Opera

Highlights: over 350

performances in over 50 productions, including Jade Boucher in Jake Heggie's *Dead Man Walking*; title role of Tobias Picker's *Dolores Claiborne*; Mrs. McClean in Carlisle Floyd's *Susannah*; Mother Goose in *The Rake's Progress*; La Frugola in *Il Tabarro*; Arlene Kamen and Wang Tai-Tai in Stewart Wallace's *The Bonesetter's Daughter*; Annina in *Der Rosenkavalier*; Mother Bailey in Heggie's *It's a Wonderful Life*; Marcellina in *Le Nozze di Figaro*; Berta in *The Barber of Seville*; Mother Jeanne in *Dialogues of the Carmelites*

Recent and Upcoming: Marcellina in *Le Nozze di Figaro* (San Francisco Opera); Jake Heggie's *Crossing Borders* (Music of Remembrance); Marquise in *La Fille du Régiment* (Opera Colorado); Mamma Lucia in *Cavalleria Rusticana* (Sacramento Philharmonic and Opera); Mama in Stewart Wallace's *Harvey Milk Reimagined* (Opera Parallèle); Julia Child in Lee Hoiby's *Bon Appetit!* (Opera Parallèle); Tom Cipullo's *The Parting* (Music of Remembrance); Innkeeper in *Boris Godunov* (San Francisco Symphony); Zosia in Heggie's *Out of Darkness* (Music of Remembrance); Frau Peachum in *The Threepenny Opera* (West Edge Opera); Old Woman in *Candide* (Arizona Opera)

Professor of Voice at San Francisco Conservatory of Music
San Francisco Opera Medal (2022)
Winner of the Metropolitan Opera National Council Auditions (1990)
San Francisco Opera Adler Fellowship Program: 1991, 1992
Merola Opera Program: 1990
Instagram: @catherineacook



OLIVIER

ZEROUALI⁺

Baritone
(Middletown, Delaware)

Fiorello

San Francisco Opera

Highlights: Trojan Man in *Idomeneo*; Marullo in *Rigoletto*; Motorcycle Cop in Jake Heggie's *Dead Man Walking*; Schaunard in *Bohème Out of the Box*
Recent and Upcoming: Silvio in a love duet from *Pagliacci* (Merola Opera Program); *Song As Drama* recital (Merola); Malatesta in a scene from *Don Pasquale* (Merola Grand Finale); Robert in *Iolanta* (Yale Opera Theatre); Betto in *Gianni Schicchi* (Yale); Brother in Kurt Weill's *The Seven Deadly Sins* (Yale); Mercutio in *Roméo et Juliette* (Glimmerglass Festival); workshops of Olivia Shortt's *The Museum of the Lost* and Ashley Au's *Inertia* (Highlands Opera Studio)
San Francisco Opera Adler Fellowship Program: 2025, 2026
Merola Opera Program: 2024



GABRIEL NATAL-

BÁEZ*⁺

Baritone
(Toa Alta, Puerto Rico)

Ambrogio

San Francisco Opera

Highlights: Marcello

in *Bohème Out of the Box*
Recent and Upcoming: Marullo in *Rigoletto* (Teatro Lirico d'Europa); Le Podestat in *Le Docteur Miracle*; Beaumarchais in John Corigliano's *The Ghosts of Versailles* (Rice University); Aeneas in *Dido and Aeneas* (Rice); Explorer in Theo Chandler's *Breathe in Light*; *Songfest: A Grand Night for Singing* (Merola Opera Program); *Noche Española* concert
Winner of the Metropolitan Opera

Laffont Competition (2026)
 San Francisco Opera Adler Fellowship
 Program: 2026
 Merola Opera Program: 2025



THOMAS KINCH[†]
 Tenor
 (Cardiff, Wales)
An officer
San Francisco Opera

Highlights: Don José in *Carmen*; Melot in *Tristan und Isolde*; First Armored Man in *The Magic Flute*; Amelia's Servant in *Un Ballo in Maschera*; Fourth Squire in *Parsifal*

Recent and Upcoming: Earl of Bothwell in Thea Musgrave's *Mary, Queen of Scots* (San Francisco Opera); Florestan in *Fidelio* (Utah Opera); title role in Act II of *Otello* (Schwabacher Summer Concert); Macduff in Verdi's *Macbeth* (Paisley Opera/Scottish Opera); Turiddu in *Cavalleria Rusticana (A Paisley Kiss)* (Paisley Opera); Licinio in Gaspare Spontini's *La Vestale* (New York's Teatro Grattacielo); First Armored Man in *The Magic Flute* (Welsh National Opera); Turiddu and Canio in *Cavalleria Rusticana/Pagliacci* (Iford Arts); Lt. B.F. Pinkerton in *Madama Butterfly* (Opera Bohemia, OperaUpClose); Turiddu (Edinburgh Grand Opera)
 San Francisco Opera Adler Fellowship Program: 2024, 2025, 2026
 Merola Opera Program: 2023

Creative Team



EMILIO SAGI
 (Oviedo, Spain)
Director
San Francisco Opera
Highlights: *Il Barbiere di Siviglia*; *Don Carlo*; Verdi's *Otello*

Recent and Upcoming: *Il Viaggio a Reims* (Pesaro's Rossini Opera Festival); Michel Legrand's *Peau d'Âne* (Paris' Théâtre Marigny); *Carmen* (Oviedo, Genova's Opera Carlo Felice, Seville's Teatro de la Maestranza); *La Traviata* (Buenos Aires' Teatro Colon); *Werther* (Santiago); *La Corte del Faraón* (Madrid's Teatro de La Zarzuela); *Le Nozze di Figaro* (Turin); Gershwin's *Lady, Be Good* (Palermo's Teatro Massimo); *Manon* (Tenerife); *Il Turco in Italia* (Lausanne); Rossini's *Otello* (Opera Philadelphia, Opéra Royal de Wallonie de Liège); *Lucrezia Borgia* (Toulouse); Bellini's *Il Pirata* (Madrid's Teatro Real, Milan's Teatro alla Scala)
 Instagram: @emiliosagi
 Website: emiliosagi.com



LLORENÇ CORBELLA
 (Vallfogona de Riucorb, Tarragona, Spain)
Set Designer
San Francisco Opera

Highlights: *Il Barbiere di Siviglia*
Recent and Upcoming: Set designer of *The Poison of the Theater* (Barcelona); *The Shadow of the Oak Tree* (Theatre Nu); *Nonsense* (Teatre Principal de Palma Mallorca); *Andorra* (Barcelona's Teatre Nacional de Catalunya); *Dear Evil People* (Theatre Nu); *Bon Voyage*; *Never Again* (Theatre Gaudi); *Face T(w)lo* (Freiburg); *The Human Voice*

Set designer and director of *Affresco* (Firatàrrega); *Rigoletto* (Camp de Mart)
 Teacher at Girona's ERAM University School
 Website: llorenscorbella.com
 @corbellallorems



PEPA OJANGUREN
 (1951–2020)
 (Oviedo, Spain)
Costume Designer
San Francisco Opera
Highlights: *Il Barbiere di Siviglia*

Recent and Upcoming: *Nabucco* (Oviedo, St. Gallen); *La Bohème* (Lisbon, Israeli Opera, Oviedo); *Il Barbiere di Siviglia* (Lithuanian National Opera); *I Puritani* (Bilbao, Naples' Teatro di San Carlo, Oviedo); *Il Viaggio a Reims* (Pesaro's Rossini Opera Festival, Santiago); *Luisa Fernanda* (Oviedo); Sorozábal's *Katiuska* (Madrid's Teatro de la Zarzuela); Sorozábal's *La Del Manojó de Rosas* (Teatro de la Zarzuela, Oviedo); Manuel Penella's *Don Gil de Alcalá* (Teatro Campoamor, Madrid); *Il Turco in Italia* (Lausanne, Bilbao, Oviedo); Manuel García's *La Isla Deshabitada* (Valencia's Palau de les Arts Reina Sofia); Bellini's *Il Pirata* (Santiago, Madrid's Teatro Real, Milan's Teatro alla Scala); *Lucrezia Borgia* (Toulouse's Capitole Opera); Michel Legrand's *Peau d'Âne* (Paris' Théâtre Marigny); Haydn's *Il Mondo della Luna* (Valencia)

ARTIST PROFILES CONTINUED



GARY MARDER
(San Diego, California)
Lighting Designer
San Francisco Opera
Highlights:
Mefistofele; The Barber of Seville; Der

Fliegende Holländer; La Traviata; Carlisle Floyd's Susannah; Un Ballo in Maschera; Tosca; La Cenerentola; Carmen; Jenůfa; Bright Sheng and David Henry Hwang's Dream of the Red Chamber; Manon; Rigoletto; Turandot; Partenope

Recent and Upcoming: *Manon* (San Francisco Opera); *Tosca* (Washington National Opera); *Madama Butterfly* (Washington); *Turandot* (LA Opera)



NURIA CASTEJÓN
(Madrid, Spain)
Original Choreographer
San Francisco Opera
Highlights: *Il Barbiere di Siviglia*

Recent and Upcoming: Choreographer of *24 Hours Lying!* (Madrid's Teatro de la Zarzuela); Sorozábal's *Katiuska* (Madrid); *Doña Francisquita* (Madrid); *Cecilia Valdés* (Madrid); *The Brief Life* (Madrid); *Luisa Fernanda* (Madrid); *Benamor* (Madrid); *Trato de Favor* (Madrid) Director and choreographer of Jacinto Guerrero's *The Green Envelope*; *Adiós Apolo*; *La Verbena de la Paloma* (Madrid)



COLM SEERY
(Dublin, Ireland)
Revival Choreographer
San Francisco Opera
Highlights:
Movement Director of

John Adams' *Antony and Cleopatra*; Poul Ruders and Paul Bentley's *The Handmaid's Tale*

Choreographer of *Madama Butterfly*; *Die Frau ohne Schatten*; Gabriela Lena Frank and Nilo Cruz's *El último sueño de Frida y Diego*; *Il Trovatore*; *Partenope*; *Un Ballo in Maschera*; *Rigoletto* Revival Choreographer of *Die Meistersinger von Nürnberg*; *Andrea Chénier*; Bright Sheng and David Henry Hwang's *Dream of the Red Chamber* Dance Master of *Don Giovanni*; *Eugene Onegin*; *La Traviata*; *Orfeo ed Euridice*; *Lohengrin*; Rhiannon Giddens and Michael Abels' *Omar*; *L'Elisir d'Amore*

Recent and Upcoming: Choreographer of Thea Musgrave's *Mary, Queen of Scots* (San Francisco Opera); *Le Nozze di Figaro* (San Francisco); *Idomeneo* (Berlin State Opera); Britten's *Gloriana* (Madrid's Teatro Real); *Ariodante* (Vienna State Opera, Israeli Opera) Associate Choreographer of *Andrea Chénier* (London's Royal Ballet and Opera) Revival Choreographer of *Die Entführung aus dem Serail* (Glyndebourne Festival Opera); *La Traviata* (Barcelona's Gran Teatre del Liceu); *Manon* (Dallas Opera, Buenos Aires' Teatro Colon); *Giulio Cesare* (Glyndebourne); *L'Elisir d'Amore* (Glyndebourne); *Rinaldo* (Glyndebourne)



JOHN KEENE
(Lancaster, Pennsylvania)
Chorus Director
San Francisco Opera
Highlights: *Don Giovanni*; Bright

Sheng and David Henry Hwang's *Dream of the Red Chamber*; *Eun Sun Kim Conducts Verdi*; John Adams' *Antony and Cleopatra*; *Eugene Onegin*; *Dialogues of the Carmelites*; *La Traviata*; *Orpheus and Eurydice*; *Madama Butterfly*; *Die Frau ohne Schatten*; Gabriela Lena Frank and Nilo Cruz's *El último sueño de Frida y Diego*; *100th Anniversary Concert*; *Il Trovatore*; Mason Bates and Mark Campbell's *The (R)evolution of Steve Jobs*; *Lohengrin*; Rhiannon Giddens and Michael Abels' *Omar*; *The Elixir of Love*; *The Magic Flute*; Kaija Saariaho's *Innocence*; *Un Ballo in Maschera*; Poul Ruders and Paul Bentley's *The Handmaid's Tale*; *Tristan und Isolde*; Beethoven's Ninth Symphony; *Carmen*; *La Bohème*; *Idomeneo*; *Rigoletto*; Jake Heggie's *Dead Man Walking*; *Parsifal*; Huang Ruo and David Henry Hwang's *The Monkey King*

Recent and Upcoming: *Elektra*; *Simon Boccanegra*; Thea Musgrave's *Mary, Queen of Scots*; *Manon*; *Le Nozze di Figaro*; *Tosca* Metropolitan Opera Laffont Competition and San Francisco Conservatory of Music Voice Concerto Competition judge
Instagram: @keenejohn



SAN FRANCISCO OPERA & SAN FRANCISCO OPERA GUILD PRESENT

OPERA BALL

SATURDAY, SEPTEMBER 12, 2026



SAN FRANCISCO
OPERA

SAN FRANCISCO
OPERA GUILD

Secure your place at San Francisco's biggest night of the year,
with proceeds supporting the future of opera and opera education in the Bay Area.

TICKETS ON SALE NOW AT [SFOPERA.COM/OPERABALL](https://sfopera.com/operaball)

Opera Ball is made possible, for the 20th year, by Opening Weekend Grand Sponsor Diane B. Wilsey.

All dates, prices, programs, artists, and productions subject to change. Tickets subject to availability. Illustration by Brian Stauffer.



TIMESTAMP 2026-04-11 2:35 PM

San Francisco Opera's 2026 performances of *Bohème Out of the Box* got off to a spectacular and unexpected start. After a month of glorious weather, the opening weekend for the shipping container-stage production at San Francisco's Crane Cove Park on April 11 and 12 was threatened by an incoming storm. Determined to keep the performances on track, the Opera's Special Programming & Experiences Producer Ellen Presley worked with partners at the Port of San Francisco and Pier 70 to secure space inside Building 12 in less than 48 hours! Thank you Pier 70 for opening your doors to the Box and nearly 900 hardy music lovers who braved the rains for live opera. The crowd was welcomed by General Director Matthew Shilvock and San Francisco Mayor Daniel Lurie (including the Mayor's cheer, "Let's go, San Francisco!") and experienced a heartbreakingly beautiful performance. Let the rains rain. The show will go on!

PHOTO BY RENEFF-OLSON PRODUCTIONS





ADBELLY

The Figaros of San Francisco

Rossini's *The Barber of Seville* and Strauss' *Elektra* offer two operatic extremes—delightful comedy and intense tragedy—but they each have an unforgettable title character. Take a look at a few San Francisco Opera artists whose vivid portrayals as Figaro and Elektra brought these figures to life in new ways across the Company's 103-year history.

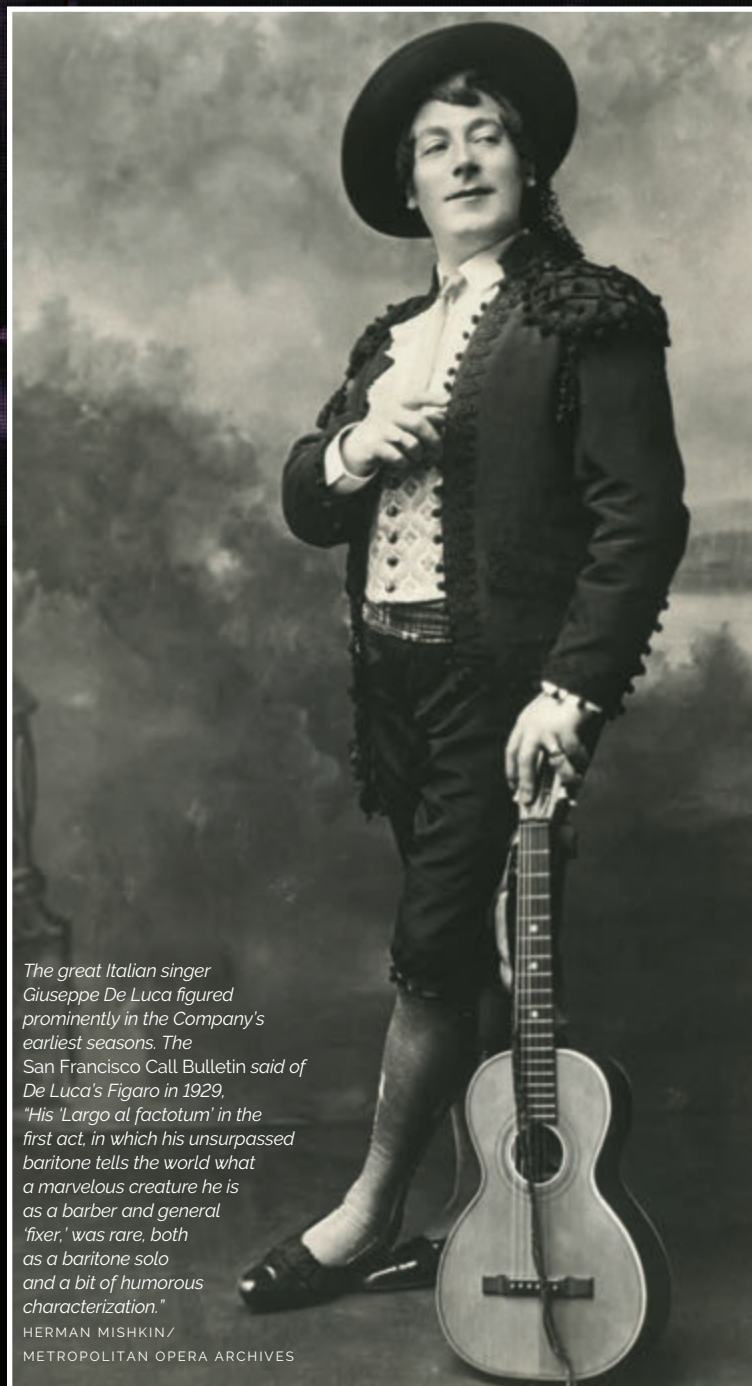

The great Italian singer Giuseppe De Luca figured prominently in the Company's earliest seasons. The San Francisco Call Bulletin said of De Luca's Figaro in 1929, "His 'Largo al factotum' in the first act, in which his unsurpassed baritone tells the world what a marvelous creature he is as a barber and general 'fixer,' was rare, both as a baritone solo and a bit of humorous characterization."

HERMAN MISHKIN/
METROPOLITAN OPERA ARCHIVES



Lucas Meachem is among San Francisco Opera's most charismatic Figaros of recent years. The American baritone starred in Emilio Sagi's production at the War Memorial Opera House in 2013 and 2015, and in 2021 portrayed the barber in Matthew Ozawa's outdoor staging at the Marin Center drive-in. / STEFAN COHEN

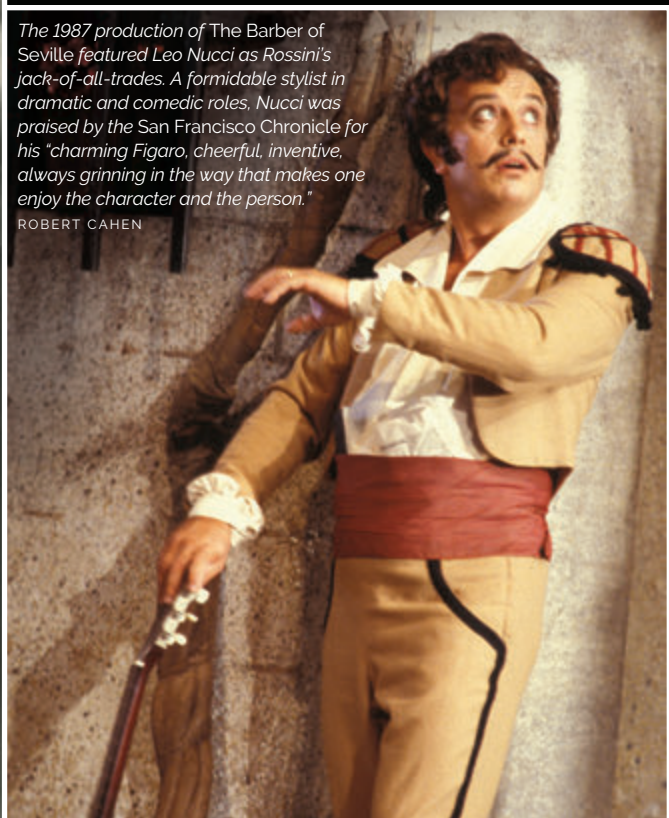

*The 1987 production of *The Barber of Seville* featured Leo Nucci as Rossini's jack-of-all-trades. A formidable stylist in dramatic and comedic roles, Nucci was praised by the San Francisco Chronicle for his "charming Figaro, cheerful, inventive, always grinning in the way that makes one enjoy the character and the person."*

ROBERT CAHEN

The Elektras of San Francisco



Hungarian soprano Rose Pauly's concert appearances as Elektra at Carnegie Hall in 1937 had a wild intensity that terrified audiences and created a furor for Strauss' opera. The following year, Pauly dominated American stages from New York to San Francisco in the role, helping to establish Elektra in the country's operatic repertoire. / METROPOLITAN OPERA ARCHIVES



Dame Gwyneth Jones was a San Francisco Opera favorite from her 1969 debut in Beethoven's Fidelio until her final appearances in Verdi's Macbeth which opened the 1994 season. Her riveting Elektra in 1991 remains the stuff of legend—ask a few longtime San Francisco patrons if they were there. / ROBERT CAHEN



The commanding voice and stage presence of London-born Amy Shuard impressed San Francisco Opera audiences as the title roles in Elektra, Wagner's Die Walküre, and Puccini's Turandot. Highlights of her thrilling 1966 Elektra can be heard on the Company's website at sfopera.com/streaming-the-first-century. CAROLYN MASON JONES



Like Rose Pauly in the late 1930s, Christine Goerke triumphed as Elektra at Carnegie Hall before bringing her interpretation to the War Memorial Opera House. In 2017, the American soprano starred in the Company premiere of Keith Warner's staging and Elektra-fied audiences. / CORY WEAVER

ACROSS

- 1. In the raw
- 5. Used to be
- 8. Attired
- 12. Trite
- 13. Calligrapher's need
- 14. Purcell heroine
- 15. Putin's country inspires male child?
(ROSSINI + STRAUSS)
- 18. "Oh, what's the ___?"
- 19. Argentina's neighbor
- 20. Music, dance, and so on
- 22. Spot for a metaphorical tempest
- 25. Extended family
- 27. Tinder or Waze, e.g.
- 28. Devoured
- 30. Band or stamp material
- 32. Made a loud, harsh sound
- 35. *In C* composer Terry
- 36. Dissident Saudis' arduous journey?
(BARBER + ELEKTRA)
- 39. *The Most Happy* ___
- 40. Roam in search of plunder
- 41. Most peculiar
- 43. Serving dishes for soup
- 47. E.T.'s ride
- 48. Get better
- 51. Hilly San Francisco neighborhood,
familiarily
- 52. Seldom seen
- 54. To no ___
- 56. Transcript fig.
- 57. Paleolithic guys get a glimpse of
Tomlin? (SEVILLE + MYCENAE)
- 61. The first place?
- 62. Went speedily
- 63. Flags
- 64. Chowderhead
- 65. Command to a dog
- 66. Old flames

DOWN

- 1. Queasiness
- 2. Remove from office

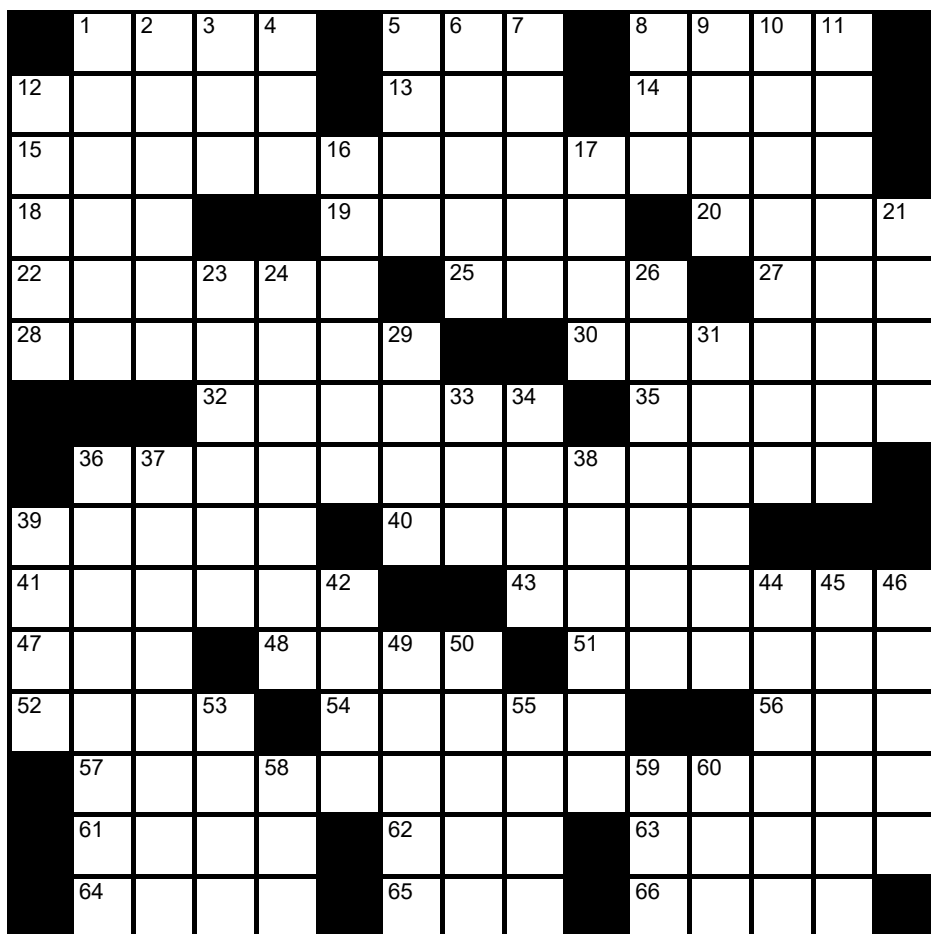

- 3. ___ *Rheingold*
- 4. Actor Wallach
- 5. What you might make over birthday
candles
- 6. Caper
- 7. Proficiency
- 8. Storage medium for operatic music
- 9. *Mona* ___
- 10. Like a puppy, generally
- 11. Hider's admonition
- 12. Cruel or savage person
- 16. Genuine
- 17. Back end
- 21. Agile
- 23. Little rock
- 24. Restrained, as a dog
- 26. Encourage the development of
- 29. Baby buggy, in Birmingham
- 31. Audubon Society member, probably
- 33. Period of history
- 34. Feathered missile
- 36. Visibly embarrassed or angry
- 37. Fabled locale of untold wealth
- 38. Gaudy trinket
- 39. Number of operas in the *Ring* Cycle
- 42. The Valkyries, for example
- 44. It's under the hood
- 45. Port city near Pompeii
- 46. Kills
- 49. Declares
- 50. Hawaiian island
- 53. Daredevil Knievel
- 55. "___ It Romantic?"
- 58. Med. specialty
- 59. Mom on the farm
- 60. Common destination from SFO

Joshua Kosman is the former music critic for the San Francisco Chronicle and co-constructor of the cryptic crossword "Out of Left Field."

See the solution on page 57



SAN FRANCISCO
OPERA



ON SALE TO SUBSCRIBERS, DONORS, AND RING CIRCLE MEMBERS* OCTOBER 13, 2026

THE RING

JUNE 2028

*2026-27 Subscribers and Donors of \$150 or more. Illustration by Brian Stauffer

San Francisco Opera News



The 2025 Merolani after last summer's Merola Grand Finale Concert in the Opera House. / Kristen Loken

Witness Tomorrow's Stars

Each summer, Merola Opera Program—an independent nonprofit that works in partnership with San Francisco Opera—welcomes a new international cohort of emerging performers for an intensive, tuition-free training program. The 2026 class of Merolani consists of 22 singers, 5 pianists, and 1 stage director whose talents will be on display at the annual Merola Summer Festival beginning June 25.

The 2026 Festival kicks off at the San Francisco Conservatory of Music with *L'Anima Napoletana*, a recital showcasing art songs and popular music from Naples, the birthplace of namesake Gaetano Merola, who also founded San Francisco Opera. *La Tragédie de Carmen*, theater and film director Peter Brook's condensation of Bizet's popular opera, will be presented at Caroline H. Hume Concert Hall on July 9 and 11. Two weeks later, Richard Strauss and Hugo von Hofmannsthal's *Ariadne auf Naxos*, which blends lighthearted comedy with mythological tragedy, is on stage July 30 and August 1. Merola's 2026 Summer Festival concludes August 15 at the War Memorial Opera House with the Grand Finale Concert, featuring the Merolani in arias, ensembles, and scenes from across the repertoire.

Tickets to the Merola Summer Festival are on sale now. Merola Opera Program members enjoy exclusive, behind-the-scenes access to master classes, rehearsals, receptions, and the signature "Day at Merola" experience which offer a rare glimpse into the making of tomorrow's stars. For tickets and membership information, visit [merola.org](https://www.merola.org).

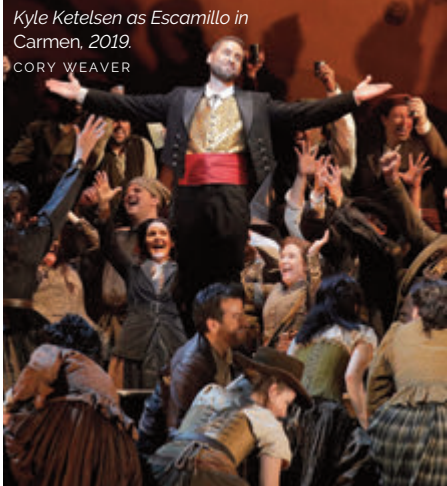

Kyle Ketelsen as Escamillo in Carmen, 2019.
CORY WEAVER

Kyle Ketelsen and Carrie-Ann Matheson in Recital

Kyle Ketelsen returns to San Francisco Opera from June 7–27 as Orest in *Elektra*. The acclaimed American bass-baritone, who has appeared with the Company in past seasons as Escamillo in *Carmen*, will also be presented on June 16 in recital with San Francisco Opera Center and Merola Opera Program Artistic Director Carrie-Ann Matheson at the Barbro Osher Recital Hall. For this concluding event of the 2026 Schwabacher Recital Series presented in collaboration with Merola Opera Program, Ketelsen and Matheson will be joined by six 2026 Merolini for an evening of selections by Duparc, Ravel, Verdi, and Puccini. For tickets, visit sfoopera.com/srs or call (415) 864-3330.

CROSSWORD PUZZLE SOLUTION FROM PAGE 54

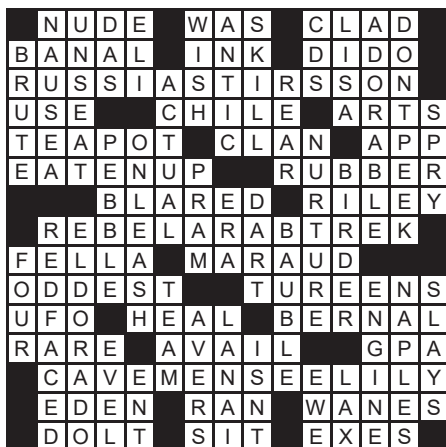

WSNC The Wagner Society of Northern California

Join us to explore the life and work of Richard Wagner through insights from historians and scholars, and performances by world-renowned musicians, singers, conductors, and directors.

The Society sponsors monthly educational and social programs, publishes the *Leitmotive* journal, funds scholarships for aspiring Wagnerian artists, and offers members priority ticket access to the annual Bayreuth Festival in Germany.

The Influence of Wagner on Richard Strauss and His Music

Online lecture by Prof. John Muller of The Juilliard School
Saturday, June 13 @1:00 pm – Free to the public.

San Francisco Opera's Ring Cycle Beyond the Stage

Enrich your experience of the operas of *The Ring of the Nibelung* with Society-sponsored events and symposia through June 2028.

Visit wagnersf.org for membership and event registration.

Dedicated to the education and enjoyment of Wagner's art. Since 1985.

Finally, an email to look forward to on a Friday afternoon.

Subscribe to our newsletter for the best news and events from the Bay Area's performing arts scene, every Friday.

encoreplus.app/tgif

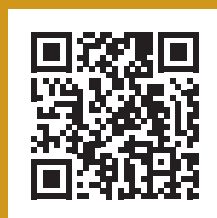

encore+



SAN FRANCISCO
OPERA

Pride Concert

FEATURING MUSIC BY

Michael Tilson Thomas, Offenbach, Stephen Schwartz,
Brandi Carlile, Stevie Wonder, and more!



HOSTED BY SAPPHIRA CRISTÁL

FRIDAY, JUNE 26, 2026 AT 8PM



Robert Mollicone



Melody Moore



Nikola Printz



Reginald Smith, Jr.

KICK OFF PRIDE WEEKEND WITH THE OPERA

Special Exhibit: Reimagining a historic San Francisco Pride flag as book art by **Hand Bookbinders of California**

Interactive Community Altar: *Rainbows All Around Us*, from the **Marigold Project**

AIDS Memorial Quilts from the **National AIDS Memorial**

Displays from the **GLBT Historical Society**

Post-show dance party with **Juanita MORE!**

SFOPERA.COM | (415) 864-3330

A SPECIAL THANKS TO OUR COMMUNITY PARTNERS



2026 Adler Fellows

As Adler Fellows, emerging singers and pianists receive rigorous individualized coaching as well as opportunities to cover and perform roles in mainstage performances. **Our Adler Friends and Sponsors play a vital role in their training, nurturing the talent and creativity of these emerging artists and ensuring they reach their full potential as part of the program.** We are very grateful for our Friends of Adler and Adler Sponsor support received between August 1, 2024 through May 1, 2026. For more information about sponsorship opportunities, please call **Patron Operations at (415) 565-3212.**

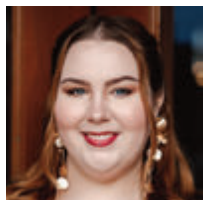

Mezzo-Soprano
SADIE CHESLAK
Duluth, Minnesota
First-year Adler
Sponsored by
Cathy & Howard Moreland
Shai Edberg



Tenor
THOMAS KINCH
Cardiff, Wales
Third-year Adler
Sponsored by
Shai Edberg
Neil & Elsa Pering



Pianist/Coach
BRIAN CHO
Toronto, Ontario, Canada
First-year Adler
Sponsored by
Karen J. Kubin
James A. Heagy,
in memory of Jayne Heagy



Pianist/Coach
JI YOUN LEE
Seoul, South Korea
Second-year Adler
Sponsored by
Lisa Erdberg & Dennis Gibbons
and an anonymous donor

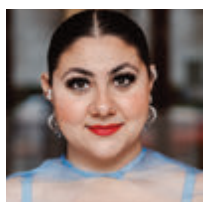

Soprano
ALEXA FRANKIAN
Oakville, Ontario, Canada
First-year Adler
Sponsored by
Jim & Gayle Tunnell



Baritone
GABRIEL NATAL-BÁEZ
Toa Alta, Puerto Rico
First-year Adler
Sponsored by
Peggy & Boyce Nute

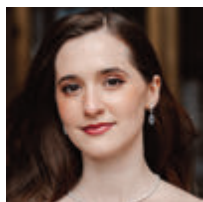

Soprano
SOFIA GOTCH
Oakland, California
First-year Adler
Sponsored by
Judith & John Renard



Baritone
OLIVIER ZEROUALI
Middletown, Delaware
Second-year Adler
Sponsored by
Bill Walker
Helen Berggruen,
for Five Arts Foundation

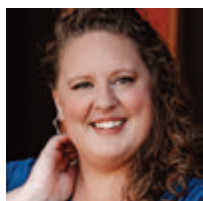

Soprano
MARY HOSKINS
Saratoga Springs, Utah
Second-year Adler
Sponsored by
Shai Edberg
Anne & Jeffrey Katz

"From excellent musical guidance, language and movement classes to financial and leadership training, the tools that the Adler program provides are transformative onstage and off. I will carry the relationships I forged with colleagues, faculty, and donors with me for the rest of my life."

—**Gabrielle Beteag, mezzo-soprano**
(Adler Fellow, 2022–2023)

FRIENDS OF THE ADLERS

Chris & Jennifer Brahm
Ms. Carlyn Clause & Mr. Alexander L. Brainerd
Janet Cluff
Barbara B. Friede
Donald E. & Patricia D. Frischmann
Wilma S. Horwitz
Dr. Phyllis A. Kempner & Dr. David D. Stein
Nelda Kilguss & Diana Yee
Victoria Kirby
Sylvia R. Lindsey
Bernice Lindstrom
in memory of John W. Lindstrom
Cheryl Samantha & Laurence Lyons Ph.D.
Betty Maddux, *in memory of* Ed Koester
Robert Meadows & Dennis Otto
Mr. Robert B. Mison
Paul Nordine
San Francisco Opera Guild/
East Bay Chapter
Ms. Cynthia Schreuder Kalev
Moya & Aloysha Verzhbinsky
Anonymous (3)

ADLER AFFILIATE SPONSORS

Leonard & Marie Collins
The Diana Dollar Knowles Foundation
Rene Morgan,
in loving memory of Don Morgan
Bob & Terri Ryan
Deborah & Paul Sagues
TL Trust
Barbara L. Traisman
Ms. Barbara Walkowski

ADLER PROGRAM SPONSORS

Helen Berggruen
Julie Dickson
Mrs. Karin Eames
Lisa Erdberg & Dennis Gibbons
Frances K. & Charles D. Field Foundation
James A. Heagy,
in memory of Jayne Heagy
Karen J. Kubin
Cathy & Howard Moreland
Peggy & Boyce Nute
Mr. David Todd Oldroyd &
Mr. Ronnie Genotti
Neil & Elsa S. Pering
Mr. & Mrs. John S. Renard
Isabel & Insik Rhee
San Francisco Opera Guild
Jim & Gayle Tunnell
William & Mikiko[§] Walker
Anonymous

ADLER PROGRAM ENDOWMENT GIFTS

The Diana Dollar Knowles Fund for
Emerging Artists
Phyllis Edwards Scholarship Fund
The Claramae Turner Hoffmann &
Frank Hoffmann Endowment Fund
Ralph R. Michaelis Estate
Bernard & Barbro Osher
Mrs. Edward W. Rosston[§]
Sheila Wishek[§]
William Randolph Hearst Young Artist Fund

[§] deceased



SAN FRANCISCO
OPERA

2028 RING CIRCLE

San Francisco Opera's Ring Circle immerses you in Wagner's epic masterpiece with exclusive access that puts you at the center of *The Ring*.



RHINEMAIDEN CIRCLE \$7,500

- Priority seating with your purchase of up to two *Ring Cycle* tickets in a premium section of your choice (subject to availability) without the donative portion of the ticket purchase. Tickets not included.
- Complimentary parking for all *Ring Cycle* performances
- Two vouchers for two *Ring Cycle* Final Dress Rehearsals
- Special recognition in *Ring Cycle* performance programs
- Invitation to the *Ring* Symposium
- Commemorative San Francisco Opera *Ring* Lapel Pin
- Digital recognition as a Rhinemaiden Sponsor in the War Memorial Opera House

Fair market value \$200*



HERO CIRCLE \$15,000

- Priority seating with your purchase of up to two *Ring Cycle* tickets in a premium section of your choice (subject to availability) without the donative portion of the ticket purchase. Tickets not included.
- Two vouchers for three *Ring Cycle* Final Dress Rehearsals with premium seating
- Valhalla Lounge access
- Invitation for two to a welcome dinner prior to your performance of *Das Rheingold*
- Invitation for two to a champagne reception after your performance of *Das Rheingold*
- Invitation for two to the cast party following your performance of *Götterdämmerung*
- *Unsung Heroes* tour for two of either the costume shop or the scene shop
- Invitation for two to a Q&A with members of the production or artistic team

Fair market value \$640*

Fair market values of tangible goods and services will be calculated based upon the opportunities at each benefit level in compliance with IRS guidelines.



SIEGFRIED CIRCLE \$25,000

- Priority seating with your purchase of up to four *Ring Cycle* tickets in a premium section of your choice (subject to availability) without the donative portion of the ticket purchase. Tickets not included.
- Priority seating for four in the Valhalla Lounge
- Invitation for four to a welcome dinner prior to your performance of *Das Rheingold*
- Invitation for four to a champagne reception after your performance of *Das Rheingold*
- Two vouchers for three *Ring Cycle* Final Dress Rehearsals with premium seating
- Backstage tour for up to four guests
- Invitation for two to an Atrium Orchestra Concert
- Invitation for four to attend a staged orchestra rehearsal and reception with Matthew Shilvock

Fair market value \$870*



WOTAN CIRCLE \$50,000

- Priority seating with your purchase of up to eight *Ring Cycle* tickets in a premium section of your choice (subject to availability) without the donative portion of the ticket purchase. Tickets not included.
- Four vouchers for all four *Ring Cycle* Final Dress Rehearsals with premium seating
- Invitation for eight to a welcome dinner prior to your performance of *Das Rheingold*
- Invitation for eight to a champagne reception after your performance of *Das Rheingold*
- Private backstage tour for up to eight guests
- Invitation for eight to attend a staged orchestra rehearsal and reception with Matthew Shilvock
- Invitation for four to an Atrium Orchestra Concert
- Souvenir libretto signed by Maestro Kim

Fair market value \$1,330*



BRÜNNHILDE CIRCLE \$100,000

- Priority seating with your purchase of up to ten *Ring Cycle* tickets in a premium section of your choice (subject to availability) without the donative portion of the ticket purchase. Tickets not included.
- Access to additional orchestra and staging rehearsals
- Sponsor recognition in the supertitles during a performance of your choice during the *Ring*
- Sponsor recognition in marketing collateral as well as prominent recognition in the *Ring* program book
- Invitation for ten to a welcome dinner prior to *Das Rheingold*
- Invitation for ten to a champagne reception after your performance of *Das Rheingold*
- Souvenir program book signed by Maestro Eun Sun Kim, Director Francesca Zambello, and the principal artists
- Membership in the Opera's Producers Circle with unique benefits throughout the year
- Access to archival videos of past productions including the 2011 and 2018 *Ring Cycles*

Fair market value \$1,560*



VALHALLA CIRCLE \$250,000

- Priority seating with your purchase of up to ten *Ring Cycle* tickets in a premium section of your choice (subject to availability) without the donative portion of the ticket purchase. Tickets not included.
- Production sponsorship recognition
- Supertitle recognition for all performances of the *Ring*
- Opportunities to meet key members of the artistic, music, and production teams and to be fully immersed in the process of bringing this epic production to the War Memorial stage

Fair market value \$1,560*

To join the Ring Circle with your philanthropic support,
visit sfopera.com/ringcircle or call (415) 565-3212.

Fair market values of tangible goods and services will be calculated based upon the opportunities at each benefit level in compliance with IRS guidelines.

The Endowment Fund

San Francisco honors those whose Endowment contributions, received through May 1, 2026, have generously provided the Company with the financial stability and assurance to be the most exciting force in opera today and in the future.

NAMED FUNDS

William Randolph Hearst Young Artists Fund
Francesca Deering Howe
Principal Artist Fund
Caroline H. Hume Music Director Fund
Burgess & Elizabeth Jamieson Fund
Pitch & Cathie Johnson Student Ticket Fund
The Diana Dollar Knowles
Fund for Emerging Artists
Edmund W. &
Jeannik Méquet Littlefield Fund
Bernard Osher Endowment Fund
Jordan Joseph Popkin Opera Outreach Fund
Madeleine H. Russell
Night at the Opera Fund
Thomas Tilton Production Fund
Phyllis C. Wattis Opera Fund
Phyllis C. Wattis Fund for New Productions
Phyllis C. Wattis Fund for the Opera Center
Phyllis C. Wattis Fund
for the Maintenance of the Opera House
Phyllis C. Wattis Opera Fund for Tickets
Patricia Yakutis Endowment Fund

LEADERSHIP CIRCLE \$1,000,000 AND MORE

Norby Anderson
Dr. Ross Armstrong Estate
Andrew J. Bellotti⁵
Mr. & Mrs. William⁵ K. Bowes, Jr.
Bette Jean Clute Estate
Columbia Foundation
Dr. & Mrs. William M. Coughran
Franklin C. Deters Estate
Jerome L. & Thao N. Dodson,
in honor of David Gockley
Ray⁵ & Dagmar Dolby
Bertie Bialek Elliott
Keith & Priscilla Geeslin
John A. & Cynthia Fry Gunn
Mr. & Mrs.⁵ James Heagy
The William Randolph Hearst Foundation
The William & Flora Hewlett Foundation
Francesca Deering Howe Estate
The Hume Family
Dora Donner Ide Estate
Barbara K. Jackson
Burgess & Elizabeth Jamieson
Mr. & Mrs. C. Bradford Jeffries
Franklin & Catherine Johnson
Mr. Lawrence A. Kern
The Diana Dollar Knowles Trust
Norman T. Larson Estate
Jeannik Méquet Littlefield⁵
Lorry I. Lokey⁵
Steven M. Menzies
Dr. Jesse F. Minnis, Jr. Estate
National Endowment for the Arts
Peggy & Boyce Nute
Bernard Osher Foundation
Jordan Joseph Popkin Opera Outreach Fund
Frank D. Stout, *in memoriam*
Lorna Talbot Estate
Dianne & Tad Taube
Mrs. Paul L. Wattis Estate
Diane B. Wilsey
Patricia Yakutis Estate
Anonymous (2)

COMPOSERS' CIRCLE \$500,000–\$999,999

R. Joseph Berard Estate
Mai G. Coggin Estate
Mr. & Mrs. Reid W. Dennis
Lisa Erdberg & Dennis Gibbons
Mr. & Mrs. Noel Fenton
Francis Goldsmith Trust
Richard B. Gump Estate
Clara Mae Turner Hoffmann Estate
Sylvia & John Hughes
Mr. & Mrs. David Packard
Jefferson Peysner Estate
Mr. William R. Stensrud &
Ms. Suzanne Vaucher
K. Hart Smith Estate
Harry J. Wagner Estate

LIBRETTISTS' CIRCLE \$250,000–\$499,999

Carole B. Berg Estate
Anita Uhl Brothers Estate
Jack Calhoun & Trent Norris
Carol & Dixon Doll
Ms. Ginger Dostrow⁵
Phyllis Edwards Estate
Dr. Maurice Eliaser, Jr. Estate,
in memory of Stella & Maurice Eliaser
Roberta Empey Estate
Peter Fenton
Janet C. Griffiths⁵
Dr. Samuel C. Hughes Estate
James Irvine Foundation,
in honor of Myron Du Bain
Susan & Eric Johnson
Karen J. Kubin
Thelma Marken⁵
Miss Vivienne E. Miller⁵
Nancy S. Mueller
R. Earl Robinson Fund
Ruth C. Samson Estate
Betty & Jack Schafer
Claudia Stoop Estate
Earl H. Teass Trust
Dr.⁵ & Mrs. John A. Zderic

CONDUCTORS' CIRCLE \$100,000–\$249,999

Betty Basham⁵
Mr.⁵ & Mrs. John M. Bryan
Chevron USA
Mrs. Sheldon Cooper Estate,
in memory of Robert Watt Miller
Valerie & Paul⁵ Crane Dorfman
Ms. Leonie Darwin⁵
Delia Fleishhacker Ehrlich Estate
Robert F. Ewing
Derek M. Fairman Estate
Charles D. Field Estate
R. Gwin Follis Foundation
William W. Godward
Mr. & Mrs. William Hamm III
Hewlett-Packard Company
Holmes Foundation
Hugh Keenan Estate
Donald Khulke Trust
Dr. Susan Kroll & Mr. Mark R. Kroll
Mr. David Lerma⁵
Evelyn Lorenz Estate
Mary Lorenz

Emily Prettyman Lowell Estate
Russell J. Mays 1994 Trust
Robert McAlpin Moore
Alicia H. McEvoy Estate
Dr. Frank E. McLaughlin
Ralph R. Michaelis Estate
Lucile C. Monteagle Estate
Justin & Meaghan Moore
Barbara V. Morse Estate
Milton J. Mosk & Thomas Foutch
Mr. & Mrs. George Otto
Ms. Karen Richardson & Mr. Jon Rubinstein
Dr. & Mrs. Richard Rigg
Keith W. & Marjorie J. Riley
Gerald B. Rosenstein⁵
Mr. James Ross⁵
Lurline B. Roth Charity Foundation
Ruth Sanderson Estate
Ilse Sauerwald Estate
James H. Schwabacher Estate
Eunice B. J. Senderman Estate
Prof. Kurt Servos Estate
Edward Meade Smith Estate
Nellie D. Stephens Estate
Alice Vincilione
Carole Wagner Estate
Barbara M. Ward &
The Honorable Roy L. Wonder⁵
Whitney Warren Estate
Sylvia Stein Wright⁵
Karyl Lynn Kopelman Zietz
Anonymous

DIVAS' CIRCLE \$50,000–\$99,999

Marguerite Arends Estate
Gertrude Baker Trust
Bank of America Foundation
Katherine R. Blyth Estate
Frank A. Campini Foundation
Carter Hawley Hale Stores, Inc.
Del Monte Corporation
Mr. & Mrs. Dewey Donnell
Fireman's Fund American Foundation
Fleishhacker Foundation
Lawrence Foster Estate
Mr. & Mrs. Alfred Fromm
I. P. Patrick Gallagher Fund
William G. Gilmore Foundation
Mr. & Mrs. Robert C. Harris
Marco P. Hellerman Estate
Mary & Craig Henderson
Mrs. Griffith Henshaw Estate
Hewlett-Packard Foundation
Marian Prentice Huntington Estate
Joan J. Jacobs
Effiellen Jeffries Estate
G. William Jewell Estate
Lorraine Jones Estate
Anne & Timothy Kahn
Sidney & Vivian Konigsberg
Edith Koshland Estate
Elizabeth Katherine Lady Estate
M.E. Lorenz Estate
Letha Ann Martin⁵
McBean Family Foundation
Patrick McCabe
Mrs. James K. McWilliams
Florence N. Mel Estate
Karl & Kristen Mills
Marie J. Niemann Estate

The Hon. & Mrs. William Orrick, Jr.
Ailsa C. Pender Estate
Patricia Peters⁵
Mary & Bill Poland
Janet L. Pynch Estate
James D. Robertson
Earl Robinson Estate
Mrs. William P. Roth
Violetta Sharpe Estate
Syntax Corporation
Donald & Rachel Valentine
Carole Wagner Estate
Crown Zellerbach Foundation
Harold & Doris Zellerbach
Harold L. Zellerbach Estate
Anonymous

ARTISTS' CIRCLE \$25,000–\$49,999

Evelyn Acitelli⁵
Dr. John Alden Fund
Carolee Anderson Estate
Fritzi Benesch⁵
Marjorie B. Bonthron Trust
George Bowles
Marion Zimmer Bradley Estate
Nancy W. Bridgwater Estate
Broadway-Hale Stores
Mrs. Harry F. Camp
Meyer M. Camp
Ms. Annette Campbell-White &
Dr. Ruediger Naumann-Etienne
Philip Carlson Estate
David & Karin Chamberlain
Dr. & Mrs. Herbert H. Dedo
Kit Durgin, *in honor of Elaine McKinley*
Edward P. Eassa Trust
Mr. & Mrs. William C. Edwards
Sidney M. Ehrman Estate
David B. Felch Estate
Barbara Marie Fontaine Estate
Hilda Gard Trust
Frank Gerbode
Eleanor Guilford
Vija Hogvard
William S. & Vivienne Howe Estate
Bruce Hyman⁵ & Simone Quarré
Mrs. Frederick Kohlenberg
Marion R. Kramer, M.D.⁵
Sheila & Thomas Larsen
Betty Ford Lingo—The Cerimon Fund
Edward Maker II Estate
Russell J. Matthias Estate
Diana L. McClure Estate
Naomi Maryann McHugh Estate
Teresa & Mark Medearis
Mr. Robert B. Mison
Morris Trust
Heidi Munzinger & John Shott
Louissette C. Murdoch Estate
Agda Eleonora Olson Estate
Pacific Lighting Corporation
Pacific Telesis
Christopher Page 1985 Trust
Deborah Pentz Trust
Mr. & Mrs. Louis A. Petri
Agnes D. Porter Estate
Retail Dry Goods Association of
San Francisco
Randall E. Reynoso & Martin Camsey
R.C. Samson Estate

⁵ deceased

ENDOWMENT FUND CONTINUED

Aloka Banerjee & Sanchita Banerjee Saxena,
in memory of Utpal Banerjee
Casey L. Scott
John L. Seaver[§]
Dr. A. Jess Shenson
Emmett G. Solomon
Lynda Spence[§]
Marvin Tanigawa[§]
Jonas Waxman[§]
Wells Fargo Bank
Zucchi Family Trust
Anonymous

MUSICIANS' CIRCLE

\$10,000–\$24,999

Nerzig Apkarian Estate
Roy Backus Estate
Mr. J. P. Barger
Muriel C. Barnett Estate
V. Lorel Bergeron Estate
Helen Berggruen, for Five Arts Foundation
John L. Blake
Miss Louise Boyd Estate

Florence W. Bruce
Neil Buckley Estate
Roy Cadenasso Estate
Robert W. Cahill Estate
Lillian Miller Carlson Memorial Fund
Emanuela N. Catena Estate
Francis & Laine Chen
David Chierichetti Estate
Barbara Bruser & Richard Clark
Edward J. Clark
B. B. Cohen Estate
Mr. & Mrs. Warren J. Coughlin
Ruth Hiene Dahl Estate
Charles & Dorothy Davis
Helen Dennis Estate
Di Giorgio Foundation
Thelma Dry Estate
DWD Foundation
Elaine Eklund[§]
Richard J. Elkus
Richard Everett[§]
Michael Fagan
Richard Farley Estate
Mr. & Mrs. Charles D. Field

Tully M. Friedman
Robert Gallo
Mr. Arnold A. Grossman[§]
Lewis W. Hale Estate
Mrs. Griffith Henshaw
Mr. & Mrs. Reuben W. Hills
Milan Milton Holdorf Estate
David R. Hyman Estate
Henry J. Kaiser Family Foundation
William R. & Nancy Ely Kates
Ruth Kaufman Estate
Jesse Koshland
Grover Magnin Estate
Matson Navigation Company
Anne E. Matthew[§]
Mr. & Mrs. Fred Moller
Diane L. Morris
Kathleen Dale Oscarson
Thelma C. Owen Estate
Joseph E. Padula Estate
Marion Stuart Parker Estate
Kathleen R. Poer Estate
Ruth Prager Estate
Siegfried B. Puknat Estate

Mrs. John P. Renshaw
Marcia Robinson Estate
Alfred Sbarboro Estate
Dr. Robert R. Schmidt Estate
Carolyn Shaw
Mary Shoch
Jack D. Soldate Estate
Muriel McKeivitt Sonné
Peter S. Talea Estate
Mrs. F. J. Thomas Tilton
Sarah Tilton & Lawrence Low
Henry F. Trione
Tallant Tubbs Estate
Constance Tydeman
Mr. & Mrs. Willard Vernon
Mr. & Mrs. Brooks Walker, Jr.
Jonas Waxman Estate
Marie Welch West Estate
Mr. & Mrs. Harry Wetzell
Mr. & Mrs. Palmer Wheaton
James Wilson Estate
Anonymous

IN-KIND GIFTS

San Francisco Opera is deeply grateful for the in-kind donors who provide goods and services needed to keep the Company's operations strong in a financially sustainable manner.

Acrisure Insurance Services, Inc.
Anonymous
Arnold & Porter
bloomers
Melissa Rae Canio / DJ heyLove*

Olivia Decker
Catherine Scharfen Fenton
Nancy S. Mueller
Rodney Strong Wine Estates

Michael Salstein,
in memory of Milton Salstein
George Zhang, ShunYi Cellars
Soiree Valet

Stanlee R. Gatti Designs
Theoria Creative
Barbara L. Traisman
Anonymous (4)

[§] deceased

MATTHEW WASHBURN



Administration

Matthew Shilvock

Tad and Dianne Taube General Director

Eun Sun Kim

Caroline H. Hume Music Director

Jennifer Good

Managing Director: Production

Gregory Henkel

Managing Director: Artistic

Michael Simpson

Managing Director: Administration/Chief Financial Officer

Jordan Amann

Chief of Staff

Dawn Dunlop

Chief People Officer

Julia Inouye

Director of Communications

Georgi Kelly

Chief Philanthropy Officer

Troy Smith

Chief Marketing Officer

David Gockley, *General Director Emeritus*

ADMINISTRATION

FINANCE

Christopher Tom, *Director of Finance*

Jess G. Perry, *Senior Budget Manager*

Mingsy Yan-Lau, *Senior Accountant*

Linda Rodriguez, *Accounting Manager*

Gracie Tang, *Senior Accountant*

Whitney Ward, *Payroll Administrator*

Maika Martinez, *Accountant*

PATRON OPERATIONS

Jess Levy, *Associate Director of Patron Data*

Alix Josefski, *Associate Director of Patron Operations*

Mark Wladika, *Web Development Manager*

Kristy Agamegwa, *Data Operations Project Manager*

Chivly Krouch, *Donor Records Coordinator*

Amir Magid, *Donor Benefits Coordinator*

INFORMATION SERVICES

Jean-Paul Martinez, *Director of Information Systems*

Paul Goetz, *Systems Administrator*

Daniel Rivera-Quezada, *Network Support Engineer*

Sara Lee, *Programmer/Analyst*

ARCHIVES

Barbara Rominski, *Director of Archives*

ARTISTIC

CHORUS DIRECTION

John Keene, *Chorus Director*

Fabrizio Corona, *Associate Chorus Master*

ARTISTIC AND MUSIC PLANNING

Zackery Hayhurst, *Artistic Planning Manager*

Vivian Wang, *Music Planning Manager*

Valentina Simi, *Artist Services Coordinator*

Zachary Calhoun, *Artistic Operations Coordinator*

Justin Benard,

Assistant to the Managing Director: Artistic

MUSIC STAFF

Aaron Breid, **Nelson Calzi**, **John Churchwell**,

Bryndon Hassman, **Susan Miller Hult**, **Andrew King**,

Keun-A Lee, **Yang Lin**, **Robert Mollicone**,

Matthew Piatt, **Kseniia Polstiankina Barrad**,

Bin Yu Sanford, **Stefano Sarzani**

Geoffrey Lee, *Ballet Pianist*

LANGUAGE COACHES

Radoslava Biancalana, *Czech*

Anja Burmeister, *German*

Patricia Kristof Moy, *French*

Erie Mills, *English*

Jessica Berman, *English*

SAN FRANCISCO OPERA CENTER

Carrie-Ann Matheson,

Artistic Director, San Francisco Opera Center

Markus Beam,

General Manager, San Francisco Opera Center

Grace Owens, *Opera Center Coordinator*

Gerrod Pagenkopf, *Opera Center Scheduler*

CHORUS & DANCE

Noelle Romelfanger, *Chorus & Dance Manager*

COMMUNICATIONS

Jeffery McMillan, *Public Relations Director*

Teresa Concepcion, *Communications Manager*

DEVELOPMENT

Donna Batson, *Director of Institutional Giving*

Nina Novasic, *Development Finance Manager*

Patrick Anderson,

Executive Associate to the Chief Philanthropy Officer

ANNUAL GIVING

Roya Clune, *Director of Annual Giving*

Samantha Burgess, *Annual Giving Manager*

INDIVIDUAL AND LEADERSHIP GIVING

Hans Cardenas,

Director of Individual & Leadership Giving

Jen Amato,

Associate Director of Individual & Leadership Giving

Alondra Orellana,

Associate Director of Legacy & Individual Giving

Tom Mulder,

Associate Director of Individual & Corporate Giving

Amina Chaudhry, *Senior Individual Giving Officer*

Katherine Wood, *Senior Individual Giving Officer*

Maude Engström, *Legacy Giving Manager*

Justine Sedky, *Individual Giving Officer*

DONOR ENGAGEMENT

Karman Ferrell Pave, *Director of Donor Engagement*

Lisa Bordachar,

Director of Prospect Research and Strategy

Lila Butler, *Associate Director of Special Events*

Johann Josen, *Manager of Donor Stewardship*

ENGAGEMENT AND CONNECTIVITY

Ryan Marchand,

Director of Engagement and Connectivity

Christabel Nunoo,

Education Development Manager

Heather Kelly-Laws, *DEC Project Manager*

Cole Thomason-Redus, *DEC Content Curator*

EXECUTIVE OFFICES

OFFICE OF THE GENERAL DIRECTOR

Jessica Rupert, *Assistant to the Executive Offices*

Elena Park, *Strategic Advisor*

Kip Cranna, *Dramaturg Emeritus*

OFFICE OF THE MUSIC DIRECTOR

Matthew Piatt, *Director of Music Administration*

Sadye Sobel,

Executive Assistant to the Music Director

FRONT OF HOUSE

Jamye Divila Largent, *House Manager*

Marialice Dockus, *Head Usher*

Rodney Anderson, **Marcelo Barbero**,

Armando Benutto, **Felix Bishop**, **Stuart Bousel**,

Jan Brown, **Danica Burt**, **Wendy Chang**,

Frank Chow, **Kathy Dere**, **Martin Dias**,

Felix Dina, **Dave Doering**, **Jonathan Drogin**,

Caesar Evangelista, **Bill Flanagan**, **Christine Ford**,

Josh Garcia, **Jorge Gonzalez-Rodriguez**, **Elisa Jeon**,

Kate Juliana, **Elaine Kawasaki**, **Kathleen Keeler**,

Helen Kim, **Ryszard Koprowski**, **Chris Largent**,

Vicki Larkowich, **Sharon Lee**, **Leland Leong**,

Sadie Li, **Michael Mak**, **Sam Mesinger**,

Nick Mitchell, **John Morris**, **Dale Nedelco**,

Beth Norris, **Jennifer Norris**, **Justin Owens**,

Jan Padover, **Julie Peck**, **Christine Plowright**,

Bill Repp, **Jack Sale**, **Robyn Sandberg**,

Allen Sawyer, **Kelly Smith**, **Kumi Stanfield**,

Melissa Stern, **Theresa Sun**, **Janet Tom**, **Claire**

Tremblay, **Marta Troyano**, **Richard Wagner**,

Steve Weiss, **Tom Wong**, **May Yasui**

Ushers

Ginny Lackner, *Volunteer Usher*

Hui Ming Wu, *Show Maid*

MARKETING

Chi-Hsuan Yang, *Director, Analytics & Strategy*
Jen Fingal, *Associate Director of Marketing*
Tyler Cervini,
Senior Marketing Manager, Digital & Acquisition
Lindsey Abbott,
Marketing Manager, Email and Digital
Sophia Nguyen,
Marketing Manager, Brand & Loyalty
Emma Saperstein,
Senior Marketing Coordinator, Web & Engagement
Tamara Haddad,
Marketing Coordinator, Digital Content
Saija Maki-Waller,
Marketing Coordinator, Brand & Loyalty
Bill Murray,
Marketing Manager, Web and E-Commerce
Den Legaspi, *Art Director*
Katy Zolfaghari, *Creative Project Manager*

BOX OFFICE

Jessica Fauver, *Box Office Manager, Treasurer*
Rebecca Page,
*Medallion Society Concierge Manager,
Assistant Box Office Manager*
Jennifer Pollack,
Group Sales Manager, Assistant Treasurer
Charles McGraw, Christopher Mark,
Assistant Treasurer
Emily Tilles,
Subscriptions Manager, Assistant Treasurer
Roberto Bonilla, *Phone Room Sales Manager,
Subscriber Representative*
Dale Whitmill, *Subscriber Representative*
Benjamin Armington, Jing Bentley, Adrienne Chu,
Kyle Minor, Yma Munoz, Julia Williams,
Patron Services Personnel

ORCHESTRA

Tracy Davis, *Orchestra Manager*
Nina Pitts, *Orchestra Administrator*
Carrie Weick, *Orchestra Librarian*
Zofia Sabee, *Orchestra Librarian*

PEOPLE

Timmy Yuen, *Associate Director, Human Resources*
Savannah Criswell, *Human Resources Analyst*

PRODUCTION

*Senior Production Staff Member

PRODUCTION ADMINISTRATION

Ryan O'Steen, *Director of Production Operations & Media**
Celine Strouts, *Associate Production Director**
Ellen Presley,
Producer, Special Programming & Experiences
Paul Dana, *Support Services Coordinator*
Sylvia Jiang, *Production Finance Assistant*
Áine Donnelly, *Production Finance Assistant*
Sophie Gunther,
Coordinator, Special Programming & Experiences

AUDIO

Doug Mitchell,
Head of Audio/Video
Eric Bumgarner,
Assistant Head of Audio/Video
Rick Jacobsohn,
Resident Sound Designer

CARPENTRY

David Hatch, *Head of Carpentry*
Greg Harsha, *Assistant Head of Carpentry*
Christopher Davis, *Wilsey Center Head*

COSTUME DEPARTMENT

Daniele McCartan, *Costume Director**
Jai Alltizer, *Costume Shop Manager*
Charlotte Brockman, *Production Accountant*
Galen Till, *Senior Production Supervisor*

ELECTRICS

Leon Parsons, *Head of Electrics*
Michael Anderson, *Assistant Head of Electrics*
Russell E. Adamson III,
Lighting and Projection Systems Administrator

FIGHT DIRECTION

Dave Maier, *Fight Director*

LIGHTING

Justin A. Partier, *Lighting Director**
Brian Elston, Elijah Kleinberg,
Assistant Lighting Designers
Taylor Olson, *Lighting Intern*

MEDIA

Jodi Gage, *Creative Producer, Media*

PROPERTIES

Frederick Wielandt, *Head of Properties*
Tara Pellack, *Assistant Head of Properties*

SCENE SHOP

John Del Bono, *Scene Shop Foreperson*
Emily Yoder, *Scenic Artist In Charge*

STAGING STAFF

Darin Burnett,
*Production Stage Manager**
Collette Berg, Darin Burnett, Jennifer Harber,
Stage Managers
E. Reed Fisher, Dan Wallace Miller,
Morgan Robinson,
Assistant Stage Directors
Jonathan S. Campbell,
Megan Coutts, Rosie Burns Pavlik, Anna Reetz,
Assistant Stage Managers
Colm Seery, *Dance Master*

TECHNICAL DIRECTION

Erik Walstad, *Technical and Safety Director**
Lawren Gregory, *Assistant Technical Director*

WARDROBE

Tony Gorzycki, *Head of Wardrobe*
Cynthia Fusco, Carol Horaitis,
Robert Horek, Brendan Cooper,
Wardrobe Assistants

WIG, HAIR, & MAKEUP

Jeanna Parham,
Department Head of Wigs, Hair, and Makeup
Christina Martin,
*Assistant Department Head of
Wigs, Hair, and Makeup*

REHEARSAL

Trey Costerisan,
Rehearsal Department Director
Jordan W. Thomas,
Rehearsal Department Scheduling Manager
Jayne Diliberto,
Rehearsal Department Coordinator: Personnel

Dr. Myron Marx, *Company Medical Adviser*

Seyfarth Shaw LLP, *Counsel*

Armanino LLP, *Independent Public Accountants*

UCSF doctors:

Dr. George Rutherford
Dr. Robert Harrison
Dr. Sanziana Roman

Asero Insurance Services, *Insurance Brokers*

Cory Weaver, *Official Photographer*

Yamaha is the Official Piano of San Francisco Opera

Pianos supplied by Piedmont Piano

Backstage Personnel

COSTUME SHOP

Jai Alltizer (25), *Costume Shop Manager*
Galen Till (21).

Senior Production Supervisor

Manuel Gutierrez (26),

Production Coordinator

Robyn Marsh, *Costume Supervisor*

Sally Thomas (25), *Head Tailor*

Amy Ashton-Keller (31), *Head Draper*

Nika Cassaro, Emma Lehman (10),

Santiago Suanes (15), Drapers

Paula Wheeler (33), *Senior Milliner*

Karen Lewis, *Dyer/Painter*

Jersey McDermott (26),

Senior Craftsperson/Shoe Specialist

Julia Colvard, Taylor Newell,

Kaitlyn Patrick, Kristen Tracy (17),

Assistant Cutters

Niko Suits, *First Hand*

Victoria Mortimer, *Costume Assistant*

Teddy Rose Baker, *Shopper*

COSTUME TECHNICIANS

Miriam Acosta

Hoa Fong (26)

Sophia Gallegos

Jaya Grace Goheen

Ashley Grambow

Kathy Griffith

Gillian Haratani (13)

Aki Hasegawa

Meg Horan

Arianna B. Jones

Sara Morimoto (12)

Mikael Nohai

Sarah Ellen Wilson

Robert Whitehurst

WARDROBE DEPARTMENT

CORE CREW

Nicolas Chacon

Linda Edwards (27)

Edward Fonseca (14)

Lorraine Lewis (13)

Phil Perry (28)

Leona Schrader-Dee

Don Smith (29)

Scott Stewart (25)

Kirsten Tucker (22)

Amber Vo

DRESSERS

Ash Cable

Kathleen Crowley

Alan Herro

Claudia Holaday (46)

Patrick Sanchez (15)

WIG, HAIR, AND MAKEUP DEPARTMENT

SENIOR WIG ARTISTS

Erin Hennessy (13)

Maur Sela (10)

WIG ARTISTS

Calli Carvajal

Lindsay Saier

SHOW CALL FOREPERSONS

Lindsay Saier

Tim Santry (35)

PRINCIPAL WIG, HAIR, AND MAKEUP ARTISTS

Calli Carvajal

Sarah Coy

Karalynne Fiebig (19)

Denise Gutierrez (43)

Toby Mayer (35)

Gloria Mueller

Naki Mugambi

Leilani Norman

Y. Sharon Peng (11)

Lisa Patnoe (35)

Lindsay Saier

Tim Santry (35)

Sophia Smith (12)

SHOW CALL WIG, HAIR, AND MAKEUP ARTISTS

Vanessa Blanchard Lee

Kristen Campbell

Calli Carvajal

Sarah Coy

Luna Finn

Marisela Garcia

Denise Gutierrez (43)

Erin Hennessy (13)

Chri Holmgren-Greene

Raegina Joyner

Amber Loudermilk

Christina Martin (13)

Toby Mayer (35)

Robert Mrazik (20)

Gloria Mueller

Naki Mugambi

Leilani Norman

Lisa Patnoe (35)

Y. Sharon Peng (11)

Jordan Plath

Vanessa Root

Lindsay Saier

Maur Sela (10)

Sophia Smith (12)

Kimberly Virgen

SCENE SHOP

Dennis Forry

Christian Martinez

Dylan Maxson

Victor Sanchez (28)

SCENIC ART DEPARTMENT

Lauren Abrams

CARPENTRY DEPARTMENT

Jesse Austin

Lucy Briggs

Gabriel Castellani (15),

Automation Key

Michael Chapman (13)

Jack Davis

Paul Delatorre (26),

Night Crew Foreperson

Jacob Elliott

Hunter Erbach, *Inventory Key*

Tony Garcia

Karla Hargrave

Geoffrey R. Heron (19)

Geoffrey W. Heron (31)

Philip Heron (23),

Automation and Rigging Foreperson

Rahgen Hill

Ed Joe (21)

Nick Kukielka

Wyatt Martinez

Michael Martino

Anna McGriff

Alex Meyer, *Automation Layout*

Ben Miller, *Assistant Flyperson*

Harry Niedzwetzki (33)

Jesse Nugent

John O'Donnell (37), *Key Flyperson*

Enrique Pronio

Michael Ramirez, *Assistant Key*

James Ryan

Michael Ryan

Eila Saarni, *Key*

Raymond Sais

Gregory Shaff (37), *Key*

Harper Shipley, *Assistant Key*

Cyrus Sindicich

Derek Snediker

Sean Walden (14),

Warehouse Foreperson

Randy Walsh (23), *Key*

Sammy Wong

PROPERTY DEPARTMENT

Scott J. Barringer (25), *Key*

Amy Boussard

Christy Carter

Jay Cazel

James Eldredge (21), *Shop Mechanic*

Oris Fry

Tim Heaney

Jane Henderson

Gabby Hernandez-McKig

Patricia Hewett (18), *Assistant Key*

Myron Seth Isaacs (25), *Key*

Mark Kotschnig (23), *Key*

John Matlock, *Assistant Key*

Victor McCarthy

Baylie Olson

Beth Ozarow (29), *Out of House Key*

Sarah Shores (18), *Shop Mechanic*

Mae Toone

Morgan Womble-Dahl

ELECTRICS DEPARTMENT

Eugene Ahn (12), *Gel Room*

Samir Arora, *Key Projectionist*

John Boatwright (38),

House Head Electrician

Ariel Bott, *Assistant Key Stage Left*

Danielle Colburn

Henry Cotter

Andrew Custer

Erik Docktor (18), *Projection Programmer*

Amy Domjan, *Layout Electrician*

Will Grunig (23)

Griffin Harwood

Robert Haycock, *Key Stage Right*

Matt Heron, *Pyro Technician*

Bernard Honigman (26),

Key Light Board Operator

Karen Jine

Brendan Kierans (12),

Electric Shop Foreperson

Sophie Landau (11)

Maria Mendoza (37), *Projection Coordinator*

Lloyd Murphy, *Key Projectionist*

Jonathan Philpott-Kenny

Glenn Quilici, *Assistant Key Stage Right*

Kevin Quintero

Matthew Reynolds

William Rodriguez

Kirt Siders, *Data Administrator*

Andrew Sproule (26), *Key Stage Left*

Jax Steager,

Assistant Key Light Board Operator

AUDIO DEPARTMENT

Emad Dajani, *Key*

Patrick Dowd

Christine Dumke

Bryan Olson, *Key*

Ziggy Tomcich (23)

MEDIA DEPARTMENT

Claude Bauschinger, *Video Editor*

Doug Hunt

Mitchell Kell

Brian Shimetz

Uwe Willenbacher (17), *Audio Editor*

STUDIO TEACHERS

Donnell Barnes, Carolyn Crimley,

Rhona Gordon, Lua Hadar, Martha Harris,

Stacy Heniser, Jamie Keller,

Karen Kindig, Laila Vatanka

WRANGLERS

Alexandra Armstead

Kate Juliana,

Jonah Malamud, Haley May

Employees who have served the Company for more than 10 years are listed with their years of service.



SAN FRANCISCO
OPERA

Opera Comes Alive Because of Our Community

Every gift to San Francisco Opera, no matter the size, keeps the music playing. In a time when the arts face real challenges, your support is more than generosity. It's a commitment to something that matters. Please give what you can. We are so grateful for donations of any amount.

To learn more, visit sfopera.com/give or call us at (415) 565-3212.



2025-26 Artists

Chorus

PRINCIPAL ARTISTS

Raymond Aceto
Georgiana Adams+∅
Javier Arrey
Justin Austin*
Jamie Barton
Tanja Ariane Baumgartner*
Gabrielle Beteag+∅
Andrew Bidlack
Aleksy Bogdanov+
Eugene Brancoveanu+∅
J'Nai Bridges
William Lee Bryan
William Burden+
Charmaine Butcher*■
Cheryl Cain
Patrick Carfizzi
Danielle Cheiken*
Kelly Chase■
Peixin Chen*+
Sadie Cheslak*+
Shuqi Cong■
Catherine Cook+∅
Logan Cook*
Caroline Corrales+∅
Chris Costanz*
Zachary Cowan*
Brandon DiPaola
Amartuvshin Enkhbat
Alexa Frankian*+
Anders Froehlich
John Fulton
Carla Gallardo
Rod Gilfry
Kevin Gino
Renato Girolami
Sofia Gotch*+
Susan Graham+
Edward Graves+∅
Thomas Hall
Jongwon Han∅
Yuntong Han
Stella Hannock

Harlan Hays
Connor Herrmann
Joshua Hopkins
Jackson Horton*
Mary Hoskins+
Christopher Jackson
Michael Jankosky
Silvie Jensen
Chance Jonas-O'Toole*+
Brandon Jovanovich
Joo Won Kang+∅
Maria Kataeva#
Wilford Kelly
Kyle Ketelsen
Samuel Kidd+∅
Konu Kim
Thomas Kinch+
Bojan Knezevic+∅
Anna Kosiarek*
Laura Krumm+∅
Eric Levintow
Joseph Lim
Alexandra Loutsion
Daniela Mack+∅
Sophia Maekawa
James McCarthy+∅
Jana McIntyre*+
Ryan McKinny
Liest McPherrin
Niko Min
Amber Monroe+
David Adam Moore
Melody Moore+∅
Sally Mouzon
Brian Mulligan
Christopher Nachtrab
Nikolas Nackley
Sarah Nadreau
Antonio Nagore
Gabriel Natal-Báez*+
William O'Neill
Christopher Oglesby+∅
Andrew Thomas Pardini
Elena Pankratova*

Jusung Gabriel Park*
Yulan Piao
Chester Pidduck
Laurel Porter
Nikola Printz+∅
Ben Reisinger
Brittany Renee
Kindra Scharich
Michaela Schuster
Levy Sekgapane*
Chad Shelton
Philip Skinner+∅
Olivia Smith+∅
Reginald Smith, Jr.
Jonathan Smucker
David Soar
Whitney Steele
Falk Struckmann
Elisa Sunshine+∅
Jack Swanson*
Jesslyn Thomas
Ryan Torres*
Andrew Truett
Elza van den Heever+∅
Marcos Vedovetto■
Sebastian Villalobos
Kang Wang*
Samuel White+∅
Hongni Wu
Wei Wu
WooYoung Yoon+
Kwangchul Youn
Yongzhao Yu*
Adela Zaharia
Olivier Zerouali+
Huiwang Zhang*■
Mei Gui Zhang+

CONDUCTORS

Eun Sun Kim
Carolyn Kuan*
Benjamin Manis
Robert Mollicone+∅
Patrick Summers+

PRODUCTION

Keith Warner

STAGE DIRECTORS
Katrina Bachus*
Jose Maria Condemini+∅
E. Reed Fisher
Leonard Foglia
Anja Kühnhold
Matthew Ozawa
Diane Paulus*
Emilio Sagi
Roy Rallo
Basil Twist*

CHOREOGRAPHERS

Rena Butler
Nuria Castejón
Jamie Guan*
Colm Seery
Ann Yee*
Huiwang Zhang*

KEY:

American Debut
* San Francisco Opera
Debut
† Current Adler Fellow
+ Merola Opera
Program Graduate
∅ Adler Fellowship
Graduate
■ Solo Dancer
Cover Artist

John Keene, *Chorus Director*
Fabrizio Corona, *Associate Chorus Master*

REGULAR CHORUS

Buffy Baggott
Kathleen Bayler
C. Michael Belle
William Lee Bryan
Cheryl Cain
Janet Campbell
Danielle Cheiken
Alan Cochran
Sara Colburn
Edith Dowd
Angela Eden
Anders Froehlich
John Fulton
Kevin Gino
Stella Hannock
Harlan Hays
Katherine Ivie
Christopher Jackson
Michael Jankosky
Silvie Jensen
Wilford Kelly
Crystal Kim
Bojan Knezevic
Nadima Kombajyan
Josephine YoonGeong Lee
Eric Levintow
Elisabeth Rom Lucio
Liest McPherrin
Sally Mouzon
Nikolas Nackley
Sarah Nadreau
Antonio Nagore
Erin Neff
William O'Neill
Andrew Thomas Pardini∅
Alexander John Perkins
Philip Pickens/
William Pickersgill
Chester Pidduck
Laurel Cameron Porter
Jonathan Smucker
Whitney Steele
Jesslyn Thomas
Andrew Truett∅
Jacque Eileen Wilson

EXTRA CHORUS

Morgan Balfour
Daniel Brakefield
Erich Buchholz
Daniel Cilli
Clare Demer
Phoebe Dinga
Spencer Dodd
Mélissa Dufort
Stephanie Feigenbaum
Margaret Genovese
Lena Goldstein
Luis González
Spencer Greene
Matt Hidalgo
Nina Jones
David Kekuewa
Michael Kuo
Marielle Leiboff
Yitao Lin
Benjamin Liupaogo
Joachim Luis
Michael Orlinsky
Carly Passer
Leandra Ramm
Mary Rauh
Dewey Reikofski
Cliff Romig
Grace Sawyko
B Schaubhut
Chung Wai Soong
Lee Steward
Carmello Tringali
Troy Turriate
Nicolas Vasquez-Gerst
Nicholas Volkert

∅ Chorus member on leave of absence

∅ Solo Role

San Francisco Opera extends its gratitude and appreciation to the following labor organizations whose members, artists, and craftspeople make possible our performances.

American Federation of Musicians, Local 6
American Guild of Musical Artists, Inc.
International Alliance of Theatrical Stage Employees, Local 16
Theatrical Wardrobe Union, Local 784, I.A.T.S.E.
Make-Up Artists and Hair Stylists Union, Local 706, I.A.T.S.E.
The Art Directors Guild & Scenic, Title and Graphic Artists Local 800

United Scenic Artists Local Usa – 829, I.A.T.S.E.
Box Office and Front of House Employees Union,
Local B-18



Orchestra

Eun Sun Kim, *Music Director*

FIRST VIOLIN

Kay Stern, *Concertmaster*
Maya Cohon, *Associate Concertmaster*Σ
Heidi Wilcox, *Assistant Concertmaster*
Jennifer Cho
Dawn Harms
Mariya Borozina
Naoko Nakajima
Dian Zhang
Leonid Igudesman
Jennifer Hsieh
Asuka Annie Yano
Ani Bukujian†

SECOND VIOLIN

Jeremy Preston, *Principal*
Martha Simonds, *Associate Principal*
Leslie Ludena, *Acting Assistant Principal*
Ka-Yeon Lee
Aya Kiyonaga
Craig Reiss
Heeguen Song†
Emma Votapek†

VIOLA

Carla Maria Rodrigues, *Principal*
Joy Fellows, *Associate Principal*Σ
Stephen Goist, *Acting Assistant Principal*
Natalia Vershilova
Lindan Burns
Emily Liu†
Elizabeth Prior†

CELLO

Sunny Yang, *Principal*
Thalia Moore, *Associate Principal*Σ
Peter Myers, *Assistant Principal*
Nora Pirquet
Emil Miland
Jung-Hsuan Ko
Ruth Lane

BASS

Joseph Lescher, *Principal*
Jonathan Lancelle, *Associate Principal*
William Wasson, *Acting Assistant Principal*
Shinji Eshima
Sean O'Hara†

FLUTE

Stephanie McNab, *Acting Principal*
Susan KangΣ†
Katrina Walter†

PICCOLO

Stephanie McNab
Susan Kang†

OBOE

Mingjia Liu, *Principal*
Gabriel Young, *Associate Principal*
Benjamin Brogadir

ENGLISH HORN

Benjamin Brogadir

CLARINET

José González Granero, *Principal*
Joshua Choi
Junghwan Lee

BASS CLARINET

Junghwan Lee

BASSOON

Rufus Olivier, *Principal*
Daniel MacNeillΣ
Shawn Jones†

CONTRABASSOON

Shawn Jones†

FRENCH HORN

Kevin Rivard, *Principal*
Phillip Palmore
Brian McCarty, *Associate Principal*
Anthony Delivanis
Logan BryckΣ

TRUMPET

Adam Luftman, *Principal*
Scott Macomber
John PearsonΣ

TROMBONE

Michael Cox, *Acting Principal*
Samuel Wamhoff†
David Ridge

BASS TROMBONE

David Ridge, *Principal*

TUBA/CIMBASSO

Zachariah Spellman, *Principal*

TIMPANI

John Burgardt, *Principal*

PERCUSSION

Patricia Niemi, *Acting Principal*
Victor Avdienko†

HARP

Eleanor Kirk, *Principal*

LIBRARIAN

Carrie Weick

∨ Leave of absence

Σ Principal for one or more

Summer season operas

† Season Substitute

Corps Dancers

Colm Seery, *Dance Master*

Brett Conway↔
Jamielyn Duggan↔
Alexandra FitzGibbon
Blanche Hampton↔■
Felipe Leon
Coral Martin↔

Micah Moch
Christopher Nachtrab↔
Chiharu Shibata↔■
Marcos Vedovetto↔

↔ Tenured

∨ Tenured Dancer on Leave of Absence

□ Resident Corps

■ Solo Role

Supernumeraries

Elektra

Sue August
Knox Burnett
Raulston Burnett
Stacey Chien
Thomas Colletta
Paige D'Encarnacao
Misha Derkavski
Karsten Guthridge
Eric Johnson
Aiden Lin-Setchkov
Alan LoFaso

Leland Lujan
Holly MacCormick
Mumtoz Ochilova
Michael Pinell
Skyden Ramm
Elisabeth Smith
Adam Thier
Kimberly Thompson
Barbara Tolbert
Ross Uchimura

San Francisco Opera Orchestra



Kay Stern
Concertmaster



Maya Cohon
Associate
Concertmaster



Heidi Wilcox
Assistant
Concertmaster



Jennifer Cho
First Violin



Dawn Harms
First Violin



Mariya Borozina
First Violin

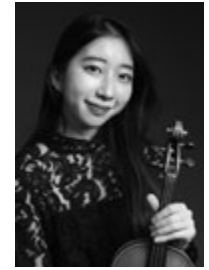

Naoko Nakajima
First Violin



Dian Zhang
First Violin



Leonid Igudesman
First Violin



Jennifer Hsieh
First Violin



Asuka Annie Yano
First Violin



Jeremy Preston
Principal
Second Violin



Martha Simonds
Associate Principal
Second Violin



Leslie Ludena
Acting Assistant
Principal, Second Violin



Ka-Yeon Lee
Second Violin



Aya Kiyonaga
Second Violin



Craig Reiss
Second Violin



Carla María Rodrigues
Principal
Viola



Joy Fellows
Associate Principal
Viola



Stephen Goist
Acting Assistant
Principal Viola



Natalia Vershilova
Viola



Lindan Burns
Viola



Emily Liu
Viola†



Elizabeth Prior
Viola†

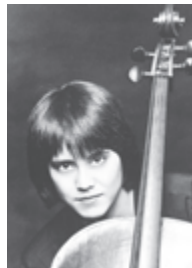

Thalia Moore
Associate Principal
Cello



Peter Myers
Assistant Principal
Cello



Nora Pirquet
Acting Assistant
Principal Cello



Emil Miland
Cello



Jung-Hsuan Ko
Cello



Ruth Lane
Cello



Joseph Lescher
Principal
Bass



Jonathan Lancell
Associate Principal
Bass



Shinji Eshima
Bass



William Wasson
Bass



Stephanie McNab
Acting Principal
Flute & Piccolo

† Season Substitute

SAN FRANCISCO OPERA ORCHESTRA CONTINUED



Susan Kang
Flute↑



Mingjia Liu
Principal
Oboe



Gabriel Young
Associate Principal
Oboe



Benjamin Brogadir
English Horn

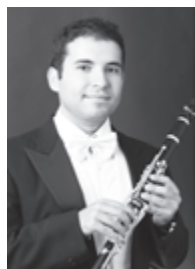

José González Granero
Principal Clarinet



Junghwan Lee
Bass Clarinet



Rufus Olivier
Principal
Bassoon

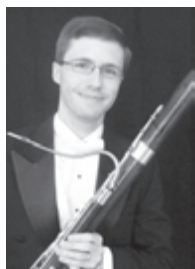

Daniel MacNeill
Bassoon



Shawn Jones
Bassoon/
Contrabassoon↑



Kevin Rivard
Principal
Horn



Phillip Palmore
Horn



Brian McCarty
Associate Principal
Horn



Logan Bryck
Utility Horn



Adam Luftman
Principal
Trumpet



Scott Macomber
Trumpet



John Pearson
Trumpet



Michael Cox
Acting Principal
Trombone



David Ridge
Principal
Bass Trombone

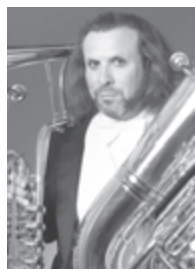

Zachariah Spellman
Principal
Tuba



John Burgardt
Principal
Timpani



Patricia Niemi
Acting Principal
Percussion



Victor Avdienko
Percussion↑



Tracy Davis
Orchestra Manager

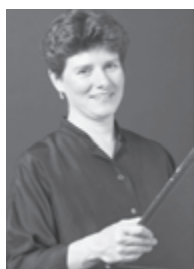

Carrie Weick
Librarian

Not pictured:

- Ani Bukujian (First Violin)↑*
- Maki Ishii Sowash (Second Violin)*
- Heeguen Song (Second Violin)↑*
- Emma Votapek (Second Violin)↑*
- Sunny Yang (Principal Cello)*
- Sean O'Hara (Bass)↑*
- Katrina Walter (Flute)↑*
- Anthony Delivanis (Horn)*
- Samuel Wamhoff (Trombone)↑*
- Eleanor Kirk (Principal Harp)*

↑ Season Substitute

San Francisco Opera Regular Chorus



Kathleen Bayler
Soprano



Cheryl Cain
Soprano



Danielle Cheiken
Soprano



Sara Colburn
Soprano



Angela Eden
Soprano



Katherine Ivie
Soprano



Crystal Kim
Soprano



Nadima Kombajyan
Soprano



**Josephine
YoonGeong Lee**
Soprano

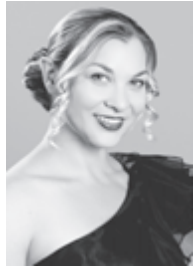

Liesl McPherrin
Soprano



Elisabeth Rom Lucio
Soprano



Jesslyn Thomas
Soprano



Buffy Baggott
Mezzo-Soprano

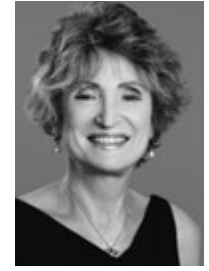

Janet Campbell
Mezzo-Soprano



Edith Dowd
Mezzo-Soprano



Stella Hannock
Mezzo-Soprano



Silvie Jensen
Mezzo-Soprano



Sally Mouzon
Mezzo-Soprano



Sarah Nadreau
Mezzo-Soprano



Erin Neff
Mezzo-Soprano

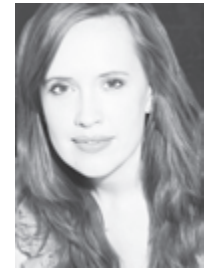

**Laurel Cameron
Porter**
Mezzo-Soprano



Whitney Steele
Mezzo-Soprano



Jacque Wilson
Mezzo-Soprano



C. Michael Belle
Tenor



Alan Cochran
Tenor



Kevin Gino
Tenor



Christopher Jackson
Tenor



Michael Jankosky
Tenor



Eric Levintow
Tenor



Antonio Nagore
Tenor



Phillip Pickens
Tenor
leave of absence



**Alexander John
Perkins**
Tenor



Chester Pidduck
Tenor



Jonathan Smucker
Tenor



Andrew Truett
Tenor

SAN FRANCISCO OPERA REGULAR CHORUS CONTINUED



William Lee Bryan
Baritone



Anders Fröhlich
Baritone



John Fulton
Baritone



Harlan Hays
Baritone



Nikolas Nackley
Baritone



Andrew Thomas Pardini
Baritone



Wilford Kelly
Bass



Bojan Knežević
Bass



William O'Neill
Bass



William Pickersgill
Bass

San Francisco Opera Corps Dancers



Jamielyn Duggan



Brett Conway



Blanche Hampton



Coral Martin

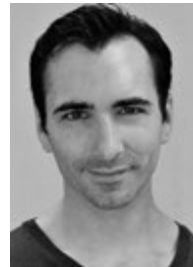

Christopher Nachtrab



Chiharu Shibata



Marcos Vedovetto

San Francisco Opera Guild

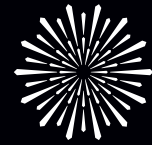

LEADERSHIP AND STAFF

OFFICERS

Courtney Labe, *President*
Ina Stangenes, *Vice President, Administration*
Kathie Lowry, *Vice President Associates*
Lauren Erickson, *Vice President, Chapters*
Natasha Dalzell-Martinez, *Vice President, DEI & Community Outreach*
Rita Benton Milner, *Vice President, Development*
Cawley Carr, *Vice President, Education*
Farah Makras, *Vice President, Fundraising*
Sigrun Graeff, *Vice President, Marketing*
Katie Colendich, *Secretary*
Cynthia Schreuder Kalev, *Treasurer*
Virginia Ziegler, *Strategic Planning Chair*
Maria Castellucci, *Director at Large*
Jane S. Mudge, *Governance Chair*

HONORARY DIRECTORS

Matthew & Kate Shilvock
David Gockley

STAFF

Susan Malott, *Executive Director*
Caroline Altman, *Director of Education*
Max Morgan-Butcher, *Education & Development Manager*
Celeste Camarena, *Education Program Manager*
Teddy Reich, *Marketing Manager, Events Associate*
Geovanna Navarette, *Special Events Manager*
Siobhan Cullen, *Accounting Associate*

**SAN FRANCISCO
OPERA GUILD**
GIVING VOICE TO POTENTIAL

San Francisco Opera Guild
gives voice to potential through
education and outreach programs
that bring opera center stage
into the life of the community.

San Francisco Opera Guild is a separate organization from San Francisco Opera and operates under a distinct board of directors. We extend our sincere appreciation to all our event and program supporters and acknowledge the following individuals, corporations, and foundations for their generous support of \$1,000 or more between August 1, 2025 and March 31, 2026. For more information about supporting San Francisco Opera Guild, please contact Susan Malott at (415) 565-3291, smalott@sfoopera.com, or visit our website at sfooperaguild.com.

CORPORATE AND INDIVIDUAL SUPPORT

\$100,000 & ABOVE

Maria Manetti Shrem Foundation

\$50,000 to \$99,999

John A. & Cynthia Fry Gunn
Christine Suppes
TriplePoint Capital

\$25,000 to \$49,999

Gordon Getty
Mr. & Mrs. Franklin P. Johnson
Neiman Marcus Group
Van Cleef & Arpels
Diane B. Wilsey

\$10,000 to \$24,999

Jennifer Bienaime
Mark Barrenechea
Romana D'Angelo Bracco
Jack Calhoun & Trent Norris
Michael & Holly Cuggino
Semira Dariushnia
Dodge & Cox
Aquila Farrell
Five Star Bank
Malin Giddings
Mary Heylin & Timothy J. Marten M.D.
Cynthia & Richard Livermore
Teresa & Mark Medearis
Maryam & Oran Muduroglu
Northern Trust Bank
Pearson Assessments
Mr. & Mrs. Bill Poland
San Francisco Opera Guild
East Bay Chapter
Claudia Volpi
Dr. Jennifer & Mr. Steven Walske

\$5,000 to \$9,999

Francesca Amann
Beverly M. Folger Foundation
Elizabeth & David Birka-White
Robert H. Beadle
Maria Castellucci
Tracy Chen
Barry & Simi Chehrazi
Janet L. Cluff
Martha Conte
Tatiana Copeland
Olivia Hsu Decker
Mr. & Mrs. Mark Dempster
Ms. Lynne Edminster & Mr. Brian Atwood
Jane Hartley
Taylor Herr
Doreen Woo Ho
Thomas E. Horn
Ms. Jane Inch
Maryjo & Todd Kaplan
Karen J. Kubin
Jim & Courtney Labe
Mr. & Mrs. Victor Makras
Rainebeau Matijas
Rita Benton Milner
Ms. Deborah Mosser & Mr. Donny MacLean II
Ms. Susan O'Brien
Mr. Paul Pelosi
Pamela Preston
Merrill Randol
Pamela Rigg
Ms. Afie Royo
Komal Shah
Jinnie K. Simonsen
Denise Littlefield Sobel
Ms. Kristen Sorensen
Ina & John Stangenes
Dr. Elisa Stephens
Richard Walker
Alexandra & Spencer Wells
Barbara A. Wolfe

\$2,500 to \$4,999

Stephanie Block
Ron & Beverly Borelli
Jennifer Brahm
Katie Colendich
Dagmar Dolby
Mr. George Drysdale
Meredith Eggers
Jennifer Emerson
Claire & Jeff Fluhr
Linle Froeb
Jeffrey Garelick
Ann & Daniel Girard
Andrew Hinek
Ms. Kathy Huber & Mr. Larry Binkley
Mrs. Arlene Inch
Candace & Don Kagin
Cynthia Schreuder Kalev & Ovadia Kalev
Celeste Lee-Bobroff
Kathie & Dexter Lowry
Andrea Lin
Elizabeth Malkassian
Helen Meyer
Sheila Nahi
Alexander Nourafshan
Nazan & Charles Orr
Gerry Parker
Lynn & Edward Poole
Ramchandra Rajeshinde
San Francisco Opera Guild
Marin Chapter
Megan Scacco
Tom Schoenherr
Ms. Elisabeth Smith
Mr. and Mrs. Tad Taube
Mona Tavss
Stephanie Tuttle
Natalia Urrutia-Hernandez
Cora Germaine Yang
Betty Yu
Virginia Cartwright Ziegler

\$1,000 to \$2,499

Kjerstin Anderson
Navid Armstrong
Iyobosa Bello-Asemota
Carol Benz
Helen Berggruen
Melissa Boxer
Barbara Brown
Maria Bult
Alisa Burgess-Blajwas
John Burns
Mari E. Campbell
Sally Carlson
Dolly Chammas
Marion Cope
Katherine Fukami Ginsberg
Joel Goodrich
Sue & Ken Greathouse
Roman Gronkowski
Marilyn Hayes
Peggy Hill
Sandra Jamieson
Katie Jarman
Ruth Krueger
Joan Lavorgna
Carol Liu
Linda Loretz
Jorge Maumer
Ahmad Maybes
Jane Mudge
Peggy Newton
Claudia Pruett
Ursula Ralph
Robert Rebuschatis
Michelle Ritchie
Diana Romanov
Frances Snyder
France Szeto
Lillian Tsai
Rowan Trollope
Douglas Waggenger
Barbara Walkowski
Emely Weissman

SAN FRANCISCO OPERA GUILD EDUCATION FUND

The Opera Guild acknowledges with thanks those groups and individuals who have contributed \$2,500 or more in support of San Francisco Opera Guild's Education Fund by July 31, 2025. For information on supporting the Guild's Education Fund, please call (415) 565-3291.

Cheryl & Ralph Baxter	Alfred Hartley	The Malin Family	Joyce Reitman
Romana D'Angelo Bracco	Jane Hartley	Susan & James Malott	Venetta & John Rohal
Karen & Anton Bruehl	James Heagy	Lois Manbert	Diane Rubin
Paula & Bandel Carano	Barbara Henry	Anne Marie Massocca	Deborah Sagues
The Estate of Mrs. Sheldon Cooper	Margaret D. Hill	Kathleen McEligot	San Francisco Opera Guild, East Bay Chapter
Mary Corroon	Jacquelin H. Hume [§]	Teresa & Mark Medearis	San Francisco Opera Guild, Marin Chapter
Beverly Coughlin	Arlene Inch	Karen Merritt	San Francisco Opera Guild, Peninsula Chapter
Ena & Mark Cratsenburg	Katie & Claude Jarman	Virginia Miller [§]	Ann Simpson
Olivia Hsu Decker	Mrs. Mark O. Kasanin	Susan Mooradian	Claire Collins Skall [§]
Carol & Dixon Doll	Diana Kissil & John Cullison	Mary Louise Myers	Susan Tamagni
Delia Fleishhacker Ehrlich [§]	Karen J. Kubin	Susan O'Brien	
Bettye Poetz Ferguson Foundation	Joan & John Lavorgna	Elizabeth Pfau [§]	
Anna Freiman	Cynthia Livermore	Maria Pitcairn [§]	
Ann & Daniel Girard	Eileen D. Ludwig [§]	Mary & Bill Poland	
Katharine Hanrahan [§]	Cathy & Angus MacNaughton	Ursula Ralph	

[§] deceased

CHARLOT D. MALIN SAN FRANCISCO OPERA GUILD EDUCATION FUND

We express deep appreciation to the following groups and individuals who have made gifts of \$500 or more by July 31, 2025 in memory of Charlot D. Malin, Past President and a leader of San Francisco Opera Guild. For information on how to contribute to this fund, please contact Susan Malott at (415) 565-3291, smalott@sfopera.com, or visit sfopera.com/charlotmalinfund.

Steve & Maura Abernathy	Sue Firestone	Nicola Luisotti	Deborah Sagues
Elizabeth Birka-White	Claire Fluhr	Susan & James Malott	San Francisco Opera Guild, East Bay Chapter
Kristy Brabec	Malin Giddings	John McQuaid	John Shea
Erik Breivik	Ann & Daniel Girard	Gene & Richard Morey	Mai Shiver
Barbara Brown	Daniel & Inger Golob	Christina Noren	Sarah Somberg
Martha Chesley	Sigrun Graeff	Bernard & Barbro Osher	Kimberlee Stryker
Shannon & Dan Cronin	Rong Hu	John & Sherry Peterson	Swartz Foundation
Suzy Kellems Dominik	Arlene Inch	Bill & Mary Poland	Barbara Traisman
Sean Dowdall	Cynthia Schreuder Kalev	Junius & Rose, Reuben LLP	Natalia Urrutia-Hernandez
Lynne Edminster	Juanita Kizor	Karen Richardson	
Jennifer Emerson	Nina Klotz	Karen Ann Richardson Family Foundation	

IN-KIND DONATIONS

August 1, 2024 through July 31, 2025

42nd Street Moon Musical Theater Company
J. Riccardo Benavides Event Styling
Castellucci Napa Valley
Cheree Berry Paper & Design
Freddy Clarke
Drew Altizer Photography
Festival Napa Valley
Gordon P. Getty
Haute Living Magazine
Kate's Single Batch Toffee
Mr. Fred M. Levin
Maison Francis Kurkdjian
Maisons Marques & Domaines
Mr. Jorge Maumer
McCalls Catering & Events
Music to My Ears
Neiman Marcus San Francisco
Nob Hill Gazette
Piedmont Piano Company
Presidio Theatre
San Francisco Opera
San Francisco Playhouse
Scharffenberger Cellars
Soirée Valet
The St. Regis San Francisco

More than 75,000 Bay Area families, students, and teachers experience the excitement of opera with a variety of educational and community engagement programs presented through the combined efforts of San Francisco Opera, San Francisco Opera Guild, and the Merola Opera Program.

Merola Opera Program

Merola Opera Program is dedicated to the development of the finest young operatic talent into professional artists of the highest caliber. Merola operates in close collaboration with San Francisco Opera but is an independent nonprofit organization, responsible for its own fundraising. Graduates of the Merola Opera Program include Leona Mitchell, Ailyn Pérez, Patricia Racette, Nadine Sierra, Karen Slack, Elza van den Heever, Carol Vaness, Deborah Voigt, Zheng Cao, Joyce DiDonato, Susan Graham, Dolora Zajick, Brian Jagde, Stuart Skelton, Noah Stewart, Rolando Villazón, Thomas Hampson, Quinn Kelsey, Lucas Meachem, Patrick Summers, and numerous other opera luminaries. Merola is the future of opera. Please visit us at merola.org.

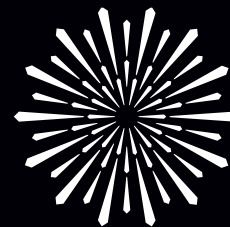

MEROLA
OPERA PROGRAM

BOARD OF DIRECTORS

OFFICERS

Barbara Bruser Clark, *Chair*
Dr. James Cross, *President*
Patrick Wilken, *Vice Chair*
Stephen Zilles, *Treasurer*
Carol Weitz, *Secretary*
Ruth Uchimura, *Vice President*
Beatrice Gomory, *Vice President*

Carlyn Clause
Michael Colbruno
The Hon.
Marie Bertillon Collins
Lucca Colombelli
George Crow
Jeanne Dorward
Aaron Fan
John Garfinkle
Mary Henderson
Greer Hopkins
Sylvia R. Lindsey
Dr. Myron Marx
Donald L. McGee
Robert B. Mison
Carlos Penikis

Dr. Pamela Zell Rigg
Dr. David D. Stein
Zarana Udani
Carol A. Weitz
Susan York
Dennis Zhang

EMERITUS DIRECTORS

Mary Sue Bizzarri
Jayne C. Davis
Peggy Dennis
David S. Hogle
Dr. Joan B. Kelly
Anita Weissberg

DIRECTORS

Amii Barnard-Bahn
Robert H. Beadle
Adam Arthur Bier
Jennifer Brahm
James Busterud
Camille Chan

ADMINISTRATION

Sean Waugh, *Executive Director*
Hoh Chen,
Director of Operations & Events
Alekh Shradar,
Director of Membership & Engagement
Zoe Swift,
Member Services & Development Manager
Isabella Kludjian,
Board Relations & Projects Coordinator
RADAR Nonprofit Solutions,
Financial Operations Advisor
Carla Befera & Company,
Marketing & Public Relations
Scott Holman, *Graphic Design*
Kristen Loken, *Photographer*

SAN FRANCISCO OPERA CENTER STAFF

Carrie-Ann Matheson, *Artistic Director*
Markus Beam, *General Manager*
Grace Owens, *Opera Center Coordinator*

We extend our sincere appreciation to all donors and acknowledge the following individuals, foundations, and corporations for their generous gifts totaling \$1,000 or more made between July 1, 2025 and April 30, 2026, in support of the Merola Opera Program. For more information about supporting the Merola Opera Program, please contact **(415) 936-2324**, email info@merola.org, or visit our website at merola.org.

\$1,000–\$1,999

Mr. Martin S. Checov & Mr. Timothy J. Bause
Dr. Roy C. Bergstrom
Tapan Bhat
Ms. Sara and Lars Borg
Chengfen Chen
Charles & Janet Chiang
Dr. & Mrs. Peter Coffin
Dr. Philip & Mrs. Elayne Dauber
Roberta & Mark Emerson
Mr. Michael H. Kalkstein & Ms. Susan English
John P. & Cecelia G. Eurich
Hugh & Ceseli Foster
Geoffrey & Marcia Green
Gregory Haines & Stacy Hoover Haines
Mr. Charles Hanes
Hunter P. Harris
Jane Hartley
Mr. Jake Heggie
Mr. & Mrs. Paul Hertelendy
Ronald T. Hughes
Ms. Judith Kahn
Sean Kali-Rai
Ms. Jean Klogg
Scott Gable & Patti Kim
Mr. Sven Kjaersgaard
Patrick McCabe
John & Tessa Melvin
Anne L. Morton
Scott & Andrea Nagelson
Alexandra & Guillaume Orlic
Mr. Alex Paul
Charlotte Phillips
Suzanna Pollak
Ms. Susan K. Prather
Mr. & Mrs. John Renard
Roberta Rigney
Ms. Kathleen Rydar
San Francisco Opera Guild/Marin Chapter
Paul Sack
Kristin Sorensen
Martha & Peter Stabler
Pamela Tao
Columbia Bank
Mr. Kimberly M. Webb & Mr. Richard R. Rossi
Mr. Patrick Wilken & Mr. David Dickson
Ms. Ann L. Williamson
Ms. Shirley Woo & Mr. David Rosenfeld
Diana C. Yee
Yermack Family Fund

\$2,000–\$2,999

Elizabeth Beitzel

Ms. Helen Berggruen
Jennifer Bienaime & Josh Fiedler
Ellen Boyle
Maria Castellucci
Raymond & Minnie Chinn
Mr. Michael Colbruno
Peggy Dennis
Ms. Lenora Desmas
Mr. Peter Felleman
Barbara B. Friede
Michael A. Harrison & Susan Graham Harrison
Mary Henderson
Marlies Hensel
Wilma Horwitz
Ms. Andrea G. Julian
Diane Miller
Ms. Erika Nelson & Mr. Guy Cross
Ramchandra Rajeshinde
Richard Reeder
Dr. Andrew Rombakis
Ms. Dorothy Schimke
Mrs. Roselyne Swig
Mr. Roy Levin & Ms. Jan Thomson
Faye Wilson

\$3,000–\$4,999

Mr. James Busterud
Mr. Hugh J. Coughlin
Keith Doerge
Beatrice & Paul Gomory
Ms. Theresa Hallinan
Mr. Fred Hartwick
Greer & Thayer Hopkins
Candace Kahn
Karen J. Kubin
Joan Shelbourne Kwansa
Ms. Marcia Leonhardt
Daniel J. Mardesich
Mr. Donald L. McGee
Mr. Robert B. Mison
Ms. Evamarie Doering & Mr. Robert Munday
Mrs. Pamela Murdock
Mr. Steven Shladover
Ms. Jean Shuler
Ms. Mary True
William Karl Schwarze Trust
Mrs. Carol A. Weitz
Myron Marx & Cora Yang

\$5,000–\$7,499

James Scott Bays
Amii Barnard-Bahn & Michael Bahn
David Berton

Ms. Langley Brandt
Dr. James Cross & Mr. Charles Antonen
George Crow
Peter & Jayne Davis
Valerie Crane Dorfman
Ms. Jeanne Dorward
Miss Ursula Grunfeld
James Heagy, *in memory of Janey Heagy*
Mr. Franklin P. Johnson
Ms. Sylvia R. Lindsey
Eve & Niall Lynch
Betty Maddux
Midge & Shireen Mansouri
David Miller
Anne K Ream
Jeffrey Ross
Bob & Terri Ryan
Jeannie Sack & Jordan Sachs
Dr. David D. Stein & Dr. Phyllis A. Kempner
Ruth Uchimura
Moya Verzhbinsky
Hon. James & Elisabeth Warren
Steven D. Goldby & Anita Weissberg
Valerie Wheat
Susan York
Stephen & Connie Zilles
San Francisco Opera Guild/East Bay Chapter

\$7,500–\$9,999

Carlyn Clause & Alexander L. Brainerd
Anne & Jeffrey Katz
James R. Meehan

\$10,000–\$14,999

Mr. Richard Bastoni
Ms. Camille Chan
The Hon. Marie Bertillon Collins &
Mr. Leonard Collins
Antonia Cross
Mr. & Mrs. Stewart Hume
Lauren Ito
Tim Dattels & Kristine Johnson
Bernice Lindstrom
Susan Anderson-Norby
Drs. Richard & Pamela Rigg
Bruce & Fran Walker
The Henry W. & Nettie Robinson Foundation

\$15,000–\$29,999

Sallie Waterman Arens
Robert H. Beadle
Jennifer & Chris Brahm
In memory of Blanche Streeter

Janet Cluff
Mrs. Annina R. Demmon
Ms. Amy Roth & Mr. Robert Epstein
Grants for the Arts
Mr. David Hogle & Mr. Haggai Niv
Mr. Paul D. Nordine
Sack Family Fund
Carla Saret
James S. & Gayle G. Tunnell
In Memory of Cameron Waterman
Mr. & Mrs. A. Lee Zeigler

\$30,000+

Barbara Bruser & Richard Clark
Eloise Bouye Foundation
Frances K. & Charles D. Field Foundation
The Yvonne & Edgar Baker Fund
John L. Garfinkle
Annie Nunan
Diane B. Wilsey

2026 MEROLA GALA SPONSORS

**MAGNUM OPUS |
EXCLUSIVE EVENT SPONSOR**
Diane B. Wilsey

OVATION

Robert H. Beadle (Exclusive Dinner Sponsor)

OVERTURE

Janet Cluff
Amy Roth & Robert Epstein

ENSEMBLE

Bruce & Fran Walker

DUET

Amii Barnard-Bahn & Michael Bahn
Jennifer & Chris Brahm
Camille Chan
George Crow
Jeff & Anne Katz
Drs. Pamela Zell Rigg & Richard Rigg
Hon. James & Elisabeth Warren

ARIA

Angeles Investments
Jennifer Bienaimé & Josh Fiedler
Jeanne Dorward
Faye Wilson
Candace Zander Kahn
Carol Weitz

[§] deceased ★North Star Circle

IN-KIND DONORS

CORPORATE

Bay Area Graphics
FitnessSF
Piedmont Piano
Rigg Estate Vineyards
White Rock Vineyards

INDIVIDUAL

Jennifer & Chris Brahm
James Busterud
John Churchwell
Antonia Cross

James Cross &
Charles Antonen
Susan Graham
Greer & Thayer Hopkins
Jean Kellogg
Patti Kim & Scott Gable

Ronny Michael Greenberg
Jana McIntyre
William Burden
Robert Mollicone
Betty Newman
Aryeh Nussbaum Cohen

Robert Beadle
Michael Sumuel
Bob & Terri Ryan
Toni Marie Palmertree
Carol Weitz
Taylor Raven

Simone McIntosh
Kseniia Polstiankina Barrad
Daniela Mack
Aleks Shradler

MEROLA LEGACY SOCIETY

The Merola Legacy Society honors those who have included Merola Opera Program in their will, trust, or other estate plans.
For more information on how you can support Merola Opera Program through your estate planning, please call **415-936-2324**.

<p>Ken & Barbara Adams Mr. & Mrs. David Anderson Kathleen H. Barr[§] Mr. James Bays Robert H. Beadle Maurice & Mary Sue Bizzarri Donna Blacker[§] Joanne R. Bourland[§] Mr. & Mrs. Christopher Bowen Ms. Agnes Chen Brown Barbara Bruser Clark Sandra K. Buehler[§] Mr. Donald Buhman & Mr. Wray Humphrey[§] Russell P. Chappell Donna Chazen Maureen Clarke[§] Carlyn Clause & Alexander L. Brainerd Janet Cluff Mr. Michael Colbruno Jose Maria Condemini Dr. James Cross & Mr. Charles Antonen Mr. & Mrs. George L. Crow Jr. Mr. Gerald F. Currier[§] & Mr. Cleveland M. Smith[§] Peter & Jayne Davis Mr. Cesar L. De Joya, Jr. Mr. & Mrs. James F. Dean[§] Mr. Stephen Drewes Mr. & Mrs. Vernon Dwellly Dr. Ranveig N. Elvebakk & Mr. Thomas Farren Roberta & Mark Emerson</p>	<p>Mary[§] & Tom[§] Foote Mr. Milton J. Mosk[§] & Mr. Thomas E. Foutch Mario Fracchia Barbara B. Friede Joseph & Antonia Friedman Magda Gabali Mr. John Garfinkle Ms. Pamela George Elaine Gerstler & Booker Holton Mrs. Rolf Gille Diana Lum & Dave Gomberg Beatrice & Paul Gomory Ms. Tracy Grant & Ms. Mélanie Grant Ursula Grunfeld Dr. & Mrs. John G. Gurley Mr. James Heagy Mr. David Hugle & Mr. Haggai Niv Ms. Marian Huntoon Dagmar L. Jamison[§] Joanie Juster Mrs. Jeannie Kaufman Ms. Jean Kellogg Drs. Joan B. & James Kelly Eiko Kikawada Ms. Ludmila Kisseleva-Eggleton & Mr. Peter Eggleton Ken Kolby Ms. Barbara F. Kral Mrs. Barbara Graham Kreisler Mr. Eric W. Kritz[§] Joan Shelbourne Kwansa</p>	<p>Olive Lawton John Lee Ms. Marcia Leonhardt[§] Bernice Lindstrom Jean[§] & Lindsay[§] MacDermid Betty Maddux Mr. & Mrs. Daniel J. Mardesich Deborah Marion, Tax CPA, EA Myron Marx & Cora Yang Ms. Denise E. Mauldin Chris McCrum Bill Medigovich[§] Ms. Christine Miller & Mr. Gary Glaser J. Sanford Miller Mr. Robert B. Mison D. G. Mitchell Cathy & Howard Moreland Ms. Camille Morishige Thelma Morris Albert L. Mosher Mr. & Mrs. Michael A. O'Hanlon[§] Brenda Osborne Frances Quittel Mr. Glenn H. Reid[§] Mr. Robert Robertson Dr. Andrew Rombakis Peter & Bettina Rosenblatt Louise A. Russell Kenneth Ruta[§] Bob & Terri Ryan Jeannie Sack & Jordan Sachs</p>	<p>Debra R. Schoenberg Ms. Marilyn G. Seiberling Jean A. Sherlin Natalie O. Shuttleworth David L. & Barbara G. Sloss Ms. Sue Sommer[§] Nancy Soper[§] Dr. David D. Stein & Dr. Phyllis A. Kempner Ms. Blanche Germain Streeter[§] Dr. Sam Thal[§] Miss Carol Tomlinson[§] Mr. & Mrs. James S. Tunnell Leslys Vedder[§] Mr. & Mrs. Herman Victor Mr. Albert J. Vizinho Doug & Dawn Von Qualen Ms. Gladys Wagman[§] Bruce & Fran Walker Mrs. Barbara Wanvig Mr. Kimberly M. Webb & Mr. Richard R. Rossi Mr. Patrick Wilken Ms. Ann L. Williamson Susan York Ms. Heather Young Mrs. John A. Zderic[§] Mr.[§] & Mrs. A. Lee Zeigler Mr. & Mrs. Stephen Zilles Anonymous</p>
---	---	---	--

[§] deceased

TRIBUTES

Merola Opera Program wishes to express its sincere appreciation to all donors who have made memorial and honorary donations between July 1, 2025 and April 30, 2026.

IN MEMORY OF

Lindsay MacDermid
Janey Heagy

ANNE MORTON

Blanche Streeter
Cameron Waterman III

IN HONOR OF

Robert Beadle
Barbara Bruser Clark

CARLYN CLAUSE

Michael Colbruno
Robert Mison

MARK MORASH

Barbro & Bernard Osher
David Stein & Phyllis Kempner

PEGGY ZEIGLER

MEROLA OPERA PROGRAM ENDOWMENT

The Merola Opera Program acknowledges with thanks those groups and individuals who have established or support the following endowment funds, which provide lasting tributes and generate continual support for developing the artists of the future.

<p>Kurt Herbert Adler—Merola Endowment Fund Amici di Merola Fund The Anthony I. Balestrieri Endowment Fund Richard J. Bartlett Memorial Fund Jean E. Bennett, Jr. Fund Blair Scholarship Fund John S. Brooks Memorial Fund Florence Bruce Fund Bruser Family Fund Carlton F. Bryan Fund Betty Cable Fund Annette Campbell-White, <i>in honor of</i> Zheng Cao Zheng Cao Opera Fund Cooper Endowment Fund Darwin Memorial Fund Reid and Peggy Dennis Endowment Fund Grace A. Diem and Alice E. Siemons Endowment Fund Oreste J. di Muro Endowment Fund <i>In memory of</i> Jean Donnell Fund The Philip L. Eaton Endowment Fund Querita Eybel Endowment Fund Mr. and Mrs. A. Barlow Ferguson Endowment Fund I. P. Patrick Gallagher Fund Nicholas and Mary Ann Gannam Endowment Fund L. Henry Garland Memorial Fund</p>	<p>John L. Garfinkle Al Garren Fund Richard and Rhoda Goldman Study Grant Support Fund Donna Lee Grassman Memorial Fund Gary Griffith Memorial Endowment Fund Gropper Memorial Fund Anneliese Gruenberg-Bremer Fund Otto Guth Fund Mark Haffner Apprentice Coach Fund <i>In memory of</i> James T. Heavey Fund Elaine Henderson Endowment Fund George Hoffman Endowment Fund David S. Hugle and Haggai Niv Endowment Fund The Jacobs Family Trust <i>In memory of</i> Peter G. Kavantjas Endowment Fund Drs. Phyllis A. Kempner and David D. Stein Endowment Fund Leona Gordon Lowin Memorial Fund Lotfi Mansouri Apprentice Director Fund Sandra McCabe Fund Meltzer Family Memorial Fund Merola Members Endowment Fund The Vivienne E. Miller Scholarship Fund Albert L. Mosher and John E. McCormick AIDS Memorial Fund Milton J. Mosk and Thomas E. Foutch Endowment Fund Vija Hovgard Nadai Endowment Fund</p>	<p>Verna Osborne Fund The Bernard Osher Foundation Career Grant Endowment Mary A. Powell Career Grant Fund In Honor of Leontyne Price Endowment Fund Rusty and Mike Rolland Fund Charles Rolfe, M.D. Endowment Fund Marie Louise Rosenberg Memorial Endowment Fund Gerald B. Rosenstein Fund Mary Roy Fund Schick Memorial Fund James H. Schwabacher, Jr. Fund The Shenson Family Fund Richard Strauss Endowment Fund Blanche Germain Streeter Fund Margery Tede Endowment Fund Sam H. Thal Trust Fund Blanche Thebom Trust Fund Dickson Titus III Fund Suzanne Turley Fund Alma Brooks Walker Memorial Fund Bruce Walker and the Chisholm Foundation, <i>in honor of</i> Leontyne Price Frank W. and Matilda O. Weymouth Living Trust Fund <i>In memory of</i> Patricia Yakutis Endowment Fund</p>
--	---	---

The Merola Opera Program also extends its most sincere appreciation to all those contributors who helped meet our annual income needs through gifts of \$1 to \$999.

[§] deceased

Six Reflections at 10 Years

BY GENERAL DIRECTOR MATTHEW SHILVOCK

This season marks my tenth as your general director and my twentieth with the Company. I still pinch myself that I am part of this storied institution, and I am deeply grateful to you, the San Francisco Opera family, for allowing us to make the last ten years such incredible expressions of creativity.

One of the things that I love about SFO is longevity. After twenty years, I still feel like a newbie when I consider the decades of connection that certain members of this community have. For example, Rufus Olivier, our principal bassoon, has been with us for 46 years. Or the 540 households who have been subscribing for over forty years.

So, it is with humility and admiration for all those who have been here much longer than I, that I wanted to share six reflections in this anniversary year. Six aspects that, to me, define this great Company.

1. We are a company with an extraordinary legacy and it's vital we honor that legacy. In our past is both the foundation of the Company we have become and guideposts as to where we might head. Since 1923 we have been a bastion of excellence, innovation, and connection to community. We are only the third opera company in America to turn 100 and it is critical that our history be a part of our present.

2. We are a company defined by our people. San Francisco Opera is made up of those who make the art and those who receive it. Everything we do comes out of the mysterious alchemy of all these people coming together in just the right way at the right time, with transcendent art emerging.

3. Artistic freedom is a beautiful and powerful part of our DNA. The board and community give us freedom to create works that help us make sense of the world. 25 years ago, Phyllis Wattis gave us the freedom to commission *Dead Man Walking*. Today, the board and our donors give us freedom to program works like *Innocence*, *The Monkey King* and, next year, *The Galloping Cure*. We must never take



CODY PICKENS

artistic freedom for granted. It is a defining feature of opera in the Bay Area.

4. We excel in the epic. There is something about our stage, our theatre, our community, that reverberates in stories of monumental proportion and impact. The *Ring* has been a part of our identity since 1935 and its return in 2028 marks the first staged *Ring* in America since the pandemic. We are the only

American company to have staged works like Messiaen's *St. François d'Assise* or Ligeti's *Le Grande Macabre*. We are a company where a new *Parsifal* last fall was a profound expression of the company's creative talents. We are blessed with epic capabilities, and we must keep producing work of epic impact.

5. We are in the most exciting, entrepreneurial place in the world: the global technology capital, the home of AI, and the home of some of the most important digital media companies to exist. We are making connections that will allow us to supercharge as a company and, in making these connections, we are learning that we must be authentic. When we bring the very best of ourselves into this entrepreneurial energy extraordinary things can, and will, result.

6. Our core currency is "trust" and that must be cherished and nurtured. Every node of how we produce and share art requires trust: to have performances that allow us to glimpse the sublime, we must be a place of great vulnerability—company and audience members. We need people to take just the right amount of risk and feel supported in the process. This trust is built up over years and, if it is in our art-making, great things can happen.

It is an absolute privilege to be part of a company where these six factors come into such beautiful relief season after season. We are part of something very special here at San Francisco Opera, and I'm profoundly grateful for the chance to be carrying all this into the future with you all as we write the next chapter of this most incredible of companies. 🌟

CONNECT WITH MATTHEW VIA INSTAGRAM AND EMAIL.



MATTHEW_SHILVOCK

MATTHEW@SFOPERA.COM



**Simon
Boccanegra**

BY GIUSEPPE VERDI



**Mary,
Queen of Scots**

BY THEA MUSGRAVE



Manon

BY JULES MASSENET



**The Marriage
of Figaro**

BY WOLFGANG AMADEUS MOZART



Das Rheingold

BY RICHARD WAGNER



Tosca

BY GIACOMO PUCCINI

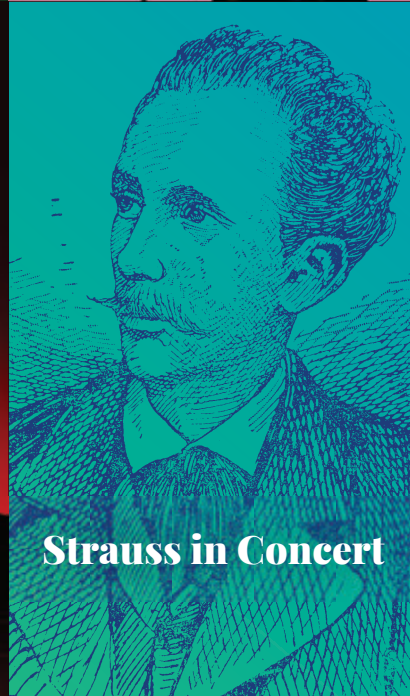

Strauss in Concert



Pride Concert

**The Future of Opera Continues
in the 2026–27 Season**

**SUBSCRIBE TODAY FOR GREAT SEATS AT THE BEST PRICES
LEARN MORE AT [SFOPERA.COM](https://www.sfopera.com) OR CALL (415) 864-3330**



**SAN FRANCISCO
OPERA**



anchor and steel
Hermès, crossing horizons