

NOVEMBER 14-30, 2025

2025-26 SEASON | SFOPERA.COM

encore



SAN FRANCISCO  
OPERA

# The Monkey King

猴王悟空

BY HUANG RUO AND DAVID HENRY HWANG







*Cartier*

Union Square - 199 Grant Avenue





SAN FRANCISCO  
OPERA

Vol. 103, No. 5 • 2025–26 Season • November 2025

Jeffery S. McMillan, *Editor*

Adam Snellings, *Art Director*

Susan L. Wells, *Design Consultant*

Katy Zolfaghari, *Creative Project Manager*

Jeanette Yu, *Editorial Consultant*

Cover illustration by Brian Stauffer

Title calligraphy by Patrick P. Lee

#### AT A GLANCE AND SYNOPSIS

Get *The Monkey King* details quickly on pages 6 and 34.

《猴王悟空》中文版「匆匆一瞥」精簡介紹（第6頁）與故事大綱（第35頁）。

#### FEATURES

37

#### SUN WUKONG, THE POP CULTURE CHAMELEON

BY FRANK DJENG 鄭曉霖

40

#### THE MANY LIVES OF THE MONKEY KING: TRADITION, TRANSFORMATION, AND CULTURAL IMAGINATION

BY HENRY SHIU 邵頌雄

43

#### MONKEY TALE: THE ORIGINAL TEXT THAT INTRODUCED THE MONKEY KING HAS CAPTIVATED AUDIENCES FOR CENTURIES

BY ANN WALTNER

45

#### ORIGIN STORY: THE MONKEY KING

BY KEN SMITH 司馬勤

78

#### POSTLUDE: CONNECTING HUMANITY THROUGH *THE MONKEY KING*

BY MATTHEW SHILVOCK

#### DEPARTMENTS

- 8 Welcome Message from the Board
- 10 San Francisco Opera Association
- 12 Your Guide to San Francisco Opera
- 14 San Francisco Opera Donors
- 51 Artist Profiles
- 57 In Memoriam
- 62 Adler Fellows

- 64 Administration
- 66 Artist Roster and Chorus
- 67 Orchestra, Dancers,  
and Supernumeraries
- 68 Backstage Personnel
- 74 San Francisco Opera Guild
- 76 Merola Opera Program

# encore



Scan the code to access  
Encore+ programs.

PAUL HEPPNER

*President & Publisher*

BRIEANNA HANSEN

*Vice President of Sales*

SHAUN SWICK

*Brand & Creative Manager*

CIARA CAYA

*Marketing & Communications Manager*

GENAY GENEREUX

*Accounting & Office Manager*

CALEB AGEE

*Design & Publications Manager*

LIZELLE DIN

*Production Designer*

MARILYN KALLINS

*Bay Area Representative*

LYLE LAVER

*Regional Sales Representative*

#### Encore Media Group

1631 15th Ave W, Suite 219

Seattle, WA 98119-2796

206.443.0445

info@encoremediagroup.com

encoremediagroup.com

Encore—Connecting Arts, Culture  
and Community.



**Joyce DiDonato,**  
*mezzo-soprano*  
**Time for Three**  
*Emily – No Prisoner Be*

In a series of 24 intimate songs based on the deeply touching poetry of Emily Dickinson, superstar mezzo-soprano Joyce DiDonato brings an all-star collaboration with Pulitzer Prize-winning composer Kevin Puts and Grammy-winning chamber ensemble Time for Three.



**Feb 7**  
 ZELLERBACH HALL, BERKELEY

**The English Concert**  
**Handel's *Hercules***  
 Harry Bicket, conductor



A true season highlight! Britain's extraordinary early-music ensemble visits with a concert performance of Handel's musical drama *Hercules*, a showcase for the expressive mezzo-soprano Ann Hallenberg, who sings the demanding role of the hero's wife Dejanira.

ANN HALLENBERG,  
 SOPRANO

**Mar 8**  
 ZELLERBACH HALL, BERKELEY

**Opera Parallèle**  
***La Belle et la Bête***

Nicole Paiement,  
*artistic director and conductor*  
 Brian Staufenbiel,  
*director and scenic designer*  
 Music and libretto by Philip Glass  
 Based on the film by Jean Cocteau  
 Hadleigh Adams, *baritone*  
 (La Bête/Avenant)

Opera Parallèle presents an astonishingly original production of the classic *Beauty and the Beast* tale that blurs the distinctions between cinema and live opera, merging Jean Cocteau's surrealist 1946 film with Philip Glass' mesmerizing 1994 score.



**Mar 13–14**  
 ZELLERBACH HALL, BERKELEY

**Silkroad Ensemble with**  
**Rhiannon Giddens**  
***Sanctuary: The Power of***  
***Resonance and Ritual***

Visionary musician Rhiannon Giddens leads an accomplished collection of performers steeped in American, South Asian, West African, and southern European musical traditions, in an interactive presentation that explores music as a medium for healing and connection across cultures.



**Mar 19–20**  
 ZELLERBACH HALL, BERKELEY

**Théotime Langlois**  
**de Swarte, *violin***  
**Justin Taylor, *harpsichord***



Two charismatic and masterful early-music performers return to Berkeley with a dynamic program of Baroque showpieces, including works by Bach, Vivaldi, and Vitali.

**Mar 22**  
 HERTZ HALL

**Renée Fleming, *soprano***  
**Inon Barnatan, *piano***

Among the most celebrated singers of our time, Renée Fleming captivates with her sumptuous voice, consummate artistry, and riveting stage presence. Here, the five-time Grammy winner is joined by gifted pianist Inon Barnatan for a program of songs and arias.



**May 3**  
 ZELLERBACH HALL, BERKELEY

# The Monkey King

MUSIC BY HUANG RUO • LIBRETTO BY DAVID HENRY HWANG

**Structure:** 2 acts, including one intermission

**Total running time:** 2 hours, 20 minutes

**Language:** Sung in English and Mandarin with English and Chinese supertitles

**Key Characters:**

- *Monkey King (Sun Wukong)*, an ambitious, headstrong hero who accumulates tremendous power
- *Guanyin*, the Goddess of Mercy who watches over Monkey's journey
- *Jade Emperor*, ruler of a corrupt heavenly realm
- *Master Subhuti/Buddha*, Monkey's teacher turns out to be Buddha in disguise, helping Monkey in his search for enlightenment and compassion

*The Monkey King* follows the charismatic and irreverent character in *Journey to the West*, the Ming dynasty novel (1592) that is considered one of the four great classics of Chinese

literature. Adaptations of the story have thrilled audiences for centuries, and this new operatic version—uniting the stage disciplines of singing, puppetry, mixed media, dance, and martial arts—interweaves Monkey's action-packed escapades with the wisdom of the Buddhist *Diamond Sutra*, the humility of which Monkey must learn as he gains awesome powers. Huang Ruo's score propels the narrative with wit, energy, and the expressive possibilities of the human voice while David Henry Hwang's libretto distills from the epic novel's opening chapters a compelling tale of adventure and enlightenment.

**Listen for:** Between Monkey's high action run-ins with the gods of the seas and the heavens are episodes of repose and contemplation featuring Guanyin and a chorus of Bodhisattvas, enlightened individuals who delay nirvana out of compassion for those who remain in their suffering. Guanyin's scenes (the first time Mandarin has been sung onstage in a San Francisco Opera production in the Company's 103-year history), set the words of the Buddha to meditative, lilting melodies.

---

「匆匆一瞥」精簡介紹

## 《猴王悟空》

作曲：黃若 編劇：黃哲倫

結構：兩幕歌劇（含中場休息）

時長：2小時20分鐘

英語與普通話演唱，附中文字幕

**主角：**

猴王悟空——雄心勃勃、性格頑強，力量龐大

觀音菩薩——智慧仁慈，默默守護猴王悟空

玉皇大帝——道德崩壞的天庭統治者

菩提祖師/如來佛祖——悟空的祖師與佛祖是同一神明，讓牠頓悟慈悲憐憫之心

《猴王悟空》改編自中國四大名著之一，明代經典小說《西遊記》(1592年)。這位機靈又富有魅力的猴王於過去幾百年來出現在不同改編版本，令人津津樂道。這部新歌劇結合歌唱、偶戲、多媒體、舞蹈與武術等不同範疇。猴王悟空動感十足的奇遇與《金剛經》的靜心樂段形成對比。猴王力量越強，就必須學會謙虛。黃若的音樂幽默機智，演員的不同唱段富有感染力。黃哲倫的劇本把小說中孫悟空大鬧天宮的章回濃縮成引人入勝的歷險與自性覺醒的故事。

聆聽：猴王從深海龍宮至浩瀚天庭，跟眾多神明戰士大打出手的精彩場景之間，觀音與眾菩薩唱誦佛教《金剛經》的段落以普通話演唱（這是三藩市歌劇院舞台上，103個演出季以來首次出現中文唱詞）。





TRUE LOVE IS JUST A HAIRCUT AWAY.

# The Barber of Seville

BY GIOACHINO ROSSINI

MAY 28; JUNE 3, 5, 6, 9, 12, 13, 20, 21, 2026

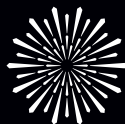

SAN FRANCISCO  
OPERA

TICKETS ON SALE NOW | [SFOPERA.COM](https://www.sfopera.com) | (415) 864-3330

All performances feature English supertitles. All dates, prices, programs, artists, and productions subject to change. Tickets subject to availability. Illustration by Brian Stauffer.

---

## WELCOME FROM THE BOARD OF SAN FRANCISCO OPERA

Welcome to the world premiere of *The Monkey King* 《猴王悟空》! This is one of the most exciting moments in recent San Francisco Opera history, and we're thrilled that you are here for the birth of something very special. San Francisco Opera has long been a leader in commissioning new works and adding enduring new operas to the repertoire. *The Monkey King* continues our celebration of great Chinese literature that we began with *Dream of the Red Chamber* 《紅樓夢》 in 2016 and its later performances in China in 2017.

Bringing to life any world premiere is an epic undertaking, but when the subject matter is itself an epic, it calls on every aspect of our creative community to make this possible. As you will see in the theater, this production brings together so many layers of artistry to create the magical realms of the Monkey's journey. The production showcases the extraordinary creativity of our artists, artisans, and technicians in so many different disciplines, and they have been working intensively with the creative team to realize this fantastical storytelling.

*The Monkey King* has also inspired phenomenal participation from the community both in the demand for tickets and in the breadth of philanthropic partnership. This brand-new opera is outpacing our sold-out run of *Carmen* last fall, including selling almost 1,000 Dolby tickets in less than 30 minutes! And we are deeply grateful for all those who have joined The Monkey King Committee with honorary chairs Jensen and Lori Huang, co-chairs Doreen Woo Ho, Jerry Dodson, and Soo Venkatesan, and the commissioning support of the Chinese Heritage Foundation in Minneapolis. The Monkey King Committee has already raised over \$3M in donations from both America and Asia, and the committee members have worked tirelessly to make the launch of this new opera a moment of intense pride on both sides of the Pacific.

You can read about the enduring currency and relevance of the Monkey King in our program book articles. For over 400 years he has captivated hearts with his superhero prowess, his irreverent mischief, and his loyalty to the monkey nation. This opera marks the latest telling of his story, and we are so proud to become part of the great tradition of this epic Chinese novel and so happy to welcome you all into this epic journey with us.

With gratitude,



**Barbara A. Wolfe**  
Chair of the Board  
San Francisco Opera Association

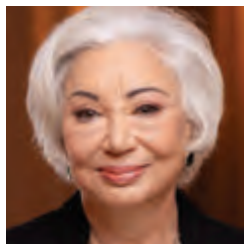

**Jack Calhoun**  
President  
San Francisco Opera Association







# The Monkey King Free Community Events

San Francisco Opera and  
community partners celebrate the  
world premiere of *The Monkey King*

Join us for an array of events  
through November 30 including  
discussions with composer Huang  
Ruo and librettist David Henry  
Hwang; interactive puppetry  
workshops at the Asian Art Museum,  
San Francisco Public Library branches  
and Minnesota Street Project; film  
screenings, including a special encore  
presentation of our November 18  
*The Monkey King* livestream at SFPL's  
Ortega branch; an outdoor public  
marketplace celebrating  
San Francisco's vibrant Chinatown;  
and more! All events are free.  
Visit [sfopera.com/monkey-king-  
events](http://sfopera.com/monkey-king-events) for more information.

**THE FREIGHT**
LIVE MUSIC. GLOBAL ROOTS.

A CAPPELLA	MONDAYS AT NOON <b>BOBBY MCFERRIN &amp; MOTION: CIRCLESONGS</b>
MODERN ACOUSTIC	DEC 5 <b>YASMIN WILLIAMS</b>
FOLK BLUES	DEC 10 <b>CHRIS SMITHER AND THE MOTIVATORS</b>
SOUL	DEC 11 <b>ANNIE &amp; THE CALDWELLS</b>
BLUEGRASS	DEC 12 <b>NEVER COME DOWN</b>
GENRE BENDING	DEC 13 <b>VIJAY IYER, ALAM KHAN, NITIN MITTA</b>
BLUES	DEC 19 <b>COREY HARRIS &amp; CEDRIC WATSON: TRUE BLUES</b>
JAZZ	DEC 28 <b>TUCK &amp; PATTI</b>

**THEFREIGHT.ORG** | 510-644-2020 | Downtown Berkeley

# San Francisco Opera at Your Fingertips

DOWNLOAD OUR APP  
FOR DIGITAL TICKETING  
AND PERFORMANCE  
INFORMATION

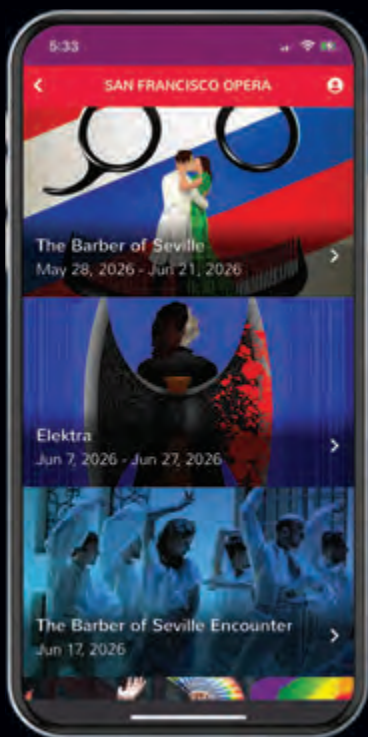

LOOKING FOR MORE  
STORIES BEHIND  
THE CURTAIN?  
FOLLOW US



@SFOPERA

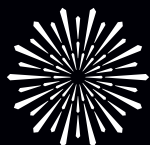

SAN FRANCISCO  
OPERA

# San Francisco Opera Association

## OFFICERS OF THE BOARD

Barbara A. Wolfe, *Chair*  
Keith B. Geeslin, *Vice Chair*

Franklin "Pitch" Johnson, Jr., *Chair Emeritus*  
John A. Gunn, *Chair Emeritus*

## OFFICERS OF THE ASSOCIATION

Jack Calhoun, *President*  
Matthew Shilvock,  
*General Director & Chief Executive Officer*

George H. Hume, *Treasurer*  
Karen J. Kubin, *Secretary*  
Michael Simpson, *Chief Financial Officer*

## BOARD OF DIRECTORS

Susan Anderson-Norby  
Mark Barrenechea  
Claire Wrenn Bobrow  
Romana Bracco  
Jennifer Brahm  
Jack Calhoun♦  
Anne Casscells  
Naniette Coleman  
Dr. William M. Coughran Jr.  
Valerie Crane Dorfman♦  
James Cross<sup>‡</sup>,  
*Merola Opera Program President*  
Arif Damji♦  
Jayne C. Davis  
Jerome Dodson♦  
Carol Pucci Doll♦  
Robert A. Ellis  
Lisa Erdberg  
Christian Erdman  
Peter Fenton  
Sarah Fenton  
Anna Fielor  
Margarita Gandia  
Keith B. Geeslin♦  
Susan Graham Johnston♦  
Louise Gund♦

John A. Gunn♦  
Omar Guo<sup>‡</sup>, *BRAVO! President*  
Gretchen Wolfe Hansen  
John Hendrickson  
Doreen Woo Ho  
Charles Edward Hudson III  
Sylvia Hughes  
George H. Hume♦  
Franklin "Pitch" Johnson, Jr.♦  
Timothy F. Kahn♦  
Lawrence A. Kern  
Mark R. Kroll  
Karen J. Kubin♦  
Courtney Labe<sup>‡</sup>,  
*Guild Board President*  
Sylvia R. Lindsey  
Mrs. Cynthia Snorf Livermore  
Hon. Richard C. Livermore  
Susan Marineau  
Mario Marte  
J. Patterson McBaine  
Patrick McCabe  
Helen Meyer  
Karl O. Mills♦  
Justin Moore  
Maryam Muduroglu  
Nancy Mueller

Janet Napolitano  
Ben Nelson  
J. Boyce Nute  
Bernard Osher♦  
Jason Phillips  
Anne Brandeis Popkin  
Isabel Rhee  
Richard J. Rigg, Ph.D.  
C.P. Russell  
Bill Russell-Shapiro♦  
Jack Schafer  
Matthew Shilvock♦  
Ruth A. Short  
Mrs. Dianne Marie Taube♦  
Soo Venkatesan  
Ms. Barbara Moller Ward  
Mrs. Diane B. Wilsey♦  
Barbara A. Wolfe♦  
Melinda Yee Franklin  
S. Shariq Yosufzai♦  
  
♦ *Executive Committee Member*  
‡ *Ex Officio*  
  
**CHAIR'S COUNCIL**  
Franklin P. Johnson, Jr.  
Bernard Osher

## PRESIDENTS

1923 Timothy Healy  
1924-31 Robert I. Bentley  
1932-36 Wallace M. Alexander  
1937-44 Robert Watt Miller  
1945-51 Kenneth Monteagle  
1952-68 Robert Watt Miller  
1969-70 Prentis Cobb Hale  
1971-73 William H. Orrick, Jr.  
1974-84 Walter M. Baird

1985-90 Tully M. Friedman  
1990-93 Thomas Tilton  
1993-95 David M. Chamberlain  
1995-2002 William W. Godward  
2002-06 Karl Mills  
2006-13 George H. Hume  
2013-23 Keith B. Geeslin  
2023- Jack Calhoun

## CHAIRS OF THE BOARD

1969 Robert Watt Miller  
1971-82 R. Gwin Follis  
1983-84 Richard K. Miller  
1985-99 Reid W. Dennis

1999-2008 Franklin P. Johnson, Jr.  
2008-2024 John A. Gunn  
2024- Barbara A. Wolfe

## SAN FRANCISCO OPERA GENERAL DIRECTORS

Gaetano Merola, *Founder and General Director, 1923-1953*  
Kurt Herbert Adler, *Artistic Director, 1953-1957; General Director, 1957-1981; General Director Emeritus, 1982-1988*  
Terence A. McEwen, *General Director, 1982-1988; General Director Emeritus, 1988-1998*  
Lotfi Mansouri, *General Director, 1988-2001*  
Pamela Rosenberg, *General Director, 2001-2006*  
David Gockley, *General Director, 2006-2016; General Director Emeritus, 2016-*  
Matthew Shilvock, *General Director, 2016-*



**FOUR SISTERS. ONE HOUSE.  
A LIFETIME OF SECRETS.**

# THE HILLS OF CALIFORNIA

BY JEZ BUTTERWORTH

DIRECTED BY LORETTA GRECO

A CO-PRODUCTION WITH THE HUNTINGTON

WEST COAST PREMIERE

**THROUGH DEC 7 ONLY**



THE CAST OF THE HILLS OF CALIFORNIA. PHOTO: LIZA VOLL

**ONE FAMILY'S  
TIME-BENDING ODYSSEY.**

# MOTHER OF EXILES

BY JESSICA HUANG

DIRECTED BY JAKI BRADLEY

WORLD PREMIERE

**THROUGH DEC 21 ONLY**



Tickets at  
**berkeleyrep.org**

SEASON PRESENTING SPONSOR

**Peet's**  
COFFEE

SEASON SPONSOR

**I X OAK**

# Your Guide to San Francisco Opera at the War Memorial Opera House

WELCOME! WE'RE SO PLEASED YOU'RE HERE.

**CONNECT TO SAN FRANCISCO OPERA** after the performance! Follow us on Instagram, Facebook, YouTube, and TikTok @sfopera for your insider's look!



## COAT CHECK

Check your coat at the north and south ends of the Main Lobby. For the safety and comfort of our audience, please check large bags at coat check.

## DINING

Discover unique opera-inspired menus and special dining experiences at [sfopera.com/dine](https://sfopera.com/dine) before your next performance. From light bites to elegant meals, the Opera House offers options for every taste.

**CAFÉS:** Enjoy a variety of sandwiches, snacks, and refreshments.

**Café Express (Lower Level, Open 2 hours before curtain\*)**

**Dress Circle Lounge (Level 3, South, Open 1 hour before curtain)**

**RESTAURANTS:** Dine pre-show or reserve a table for intermission.

**Prelude at The Opera House • Lower Level:** Enjoy a seasonal buffet (including brunch) and elevated à la carte dishes.

**North Box Restaurant and Bar • North Mezzanine Level**

Savor California cuisine with global influences, overlooking the magnificent main lobby.

Restaurants open two hours prior to performances.\*

Reservations are strongly recommended.

Reserve a table online at [sfopera.com/dine](https://sfopera.com/dine), by email at [operahousepreorder@ggcatelring.com](mailto:operahousepreorder@ggcatelring.com), or by phone at **(415) 861-8150**.

\*Check [sfopera.com/dine](https://sfopera.com/dine) to confirm opening times for your performance date.

## PRE-ORDER!

Avoid lines during intermission by pre-ordering beverages and snacks with a food and beverage server upon your arrival at any point of service.

## SAN FRANCISCO OPERA SHOP

Take home a memento! Located in the South Mezzanine lobby, the Opera Shop sells branded merchandise, jewelry, books, and gift items. The Shop is open 90 minutes before performances, at intermissions, and afterward. All proceeds benefit San Francisco Opera.

**ALL ARE WELCOME.  
HELP US MAKE SURE EVERYONE  
HAS A WONDERFUL EXPERIENCE!**

- Turn off all electronic devices during the performance, including digital watches and cell phones. We ask this out of respect for the artists and everyone in the theater enjoying a live, in-the-moment experience.
- Take photos before or after the performance, during intermission, and during the bows. Leave cameras and recording devices off during performances.
- Enjoy food and drinks, purchased onsite pre-show and during intermission, before entering the theater. You may bring purchased drinks into the theater, but please be mindful of your fellow patrons.
- As a courtesy to those who may have fragrance allergies, please avoid wearing perfume or cologne.
- Get to know and enjoy this wonderful community of opera lovers. Say hello to one another pre-show, at intermission, or leaving the theater.

*The Opera reserves the right to remove any patron creating a disturbance.*

## FIRST AID STATION

Our First Aid Station is located on the South Lower Level. In case of emergency, please ask the nearest usher to assist you.

## ACCESSIBILITY

San Francisco Opera is committed to providing easy access for all of our patrons. If you need assistance for a future performance, please contact the Opera Box Office prior to your visit so that we can ensure your comfort.

**FOR PATRONS USING WHEELCHAIRS:** San Francisco Opera offers wheelchair-accessible seats at a range of prices. All entrances at the War Memorial Opera House are wheelchair accessible. Wheelchair-accessible stalls in restrooms can be found on all floors (except the Main Lobby and 5th floor Balcony levels). Accessible drinking fountains are located on all floors except the Balcony Level. We are unable to provide patrons a wheelchair nor personal assistance. If you arrive with a caregiver, they will be granted unseated entry to assist you and invited to wait in the lobby until the performance concludes.



## LARGE-PRINT CAST SHEETS AND SYNOPSES

Visit the North Lobby coat check for large-print versions.

## LISTENING DEVICES

Assistive listening devices are available at the North Lobby coat check. ID deposit required.

## LIVE TITLES: TEXT-TO-VOICE SUPERTITLES

Headsets that provide a spoken version of the supertitles are available at the North Lobby coat check.

## OPERA GLASSES

See the action up close and rent a pair of opera glasses for \$5 at the North Lobby coat check. ID deposit is requested. Credit card only.

## LOST AND FOUND

Items may be turned in or claimed at the North coat check during the performance. All unclaimed items are delivered to the War Memorial Performing Arts Center at 401 Van Ness Ave., Room 110, (415) 621-6600 (8 a.m.–5 p.m., Monday–Friday).

## RESTROOMS

Restrooms are located on all levels of the Opera House except on the Orchestra Level (Main Lobby).

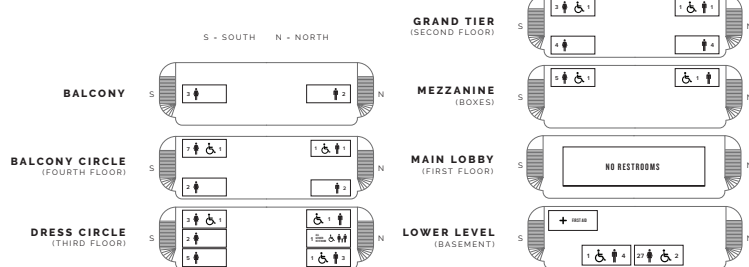

## IMPROVING YOUR SAFETY

### Meet Your Civic Center Ambassadors!

As you leave the theater, be on the lookout for friendly community ambassadors in orange vests or coats on the front steps of the War Memorial Opera House. These ambassadors are there to assist you.



## WALKING GROUPS

Civic Center Ambassadors lead walking groups to BART and the Civic Center & UC Law SF garages after evening performances. They will be holding signs on the Opera House steps facing Van Ness once the performance concludes.

## RIDESHARE

Rideshare services pick-up and drop-off at the white loading zone at 301 Van Ness Avenue (located in front of the Opera House).

## TAXI SERVICE

Patrons desiring a taxi after a performance should come to the Grove Street Taxi Ramp located on the south side of the Opera House. Taxis cannot be guaranteed as service is based on availability of licensed taxis. Please note the Taxi Ramp is not staffed.

## SAN FRANCISCO WAR MEMORIAL AND PERFORMING ARTS CENTER WAR MEMORIAL OPERA HOUSE

Owned and operated by the City and County of San Francisco through the Board of Trustees of the War Memorial of San Francisco

The Honorable Daniel L. Lurie, *Mayor*

### TRUSTEES

Diane B. Wilsey, *President*

Thomas E. Horn, *Vice-President*

Stanlee Ray Gatti

Judge Quentin L. Kopp (Ret.)

Lyna Lam

Farah Makras

Maryam Muduroglu

Joyce Newstat

Paul F. Pelosi

Lieutenant General Michael A. Rocco, USMC (Ret.)

Brenda Wright

Kate Sofis, *Managing Director*

Rob Levin, *Assistant Managing Director*

Elizabeth Murray, *Managing Director Emerita*

## SAN FRANCISCO WAR MEMORIAL AND PERFORMING ARTS CENTER WAR MEMORIAL OPERA HOUSE EXIT DIAGRAM

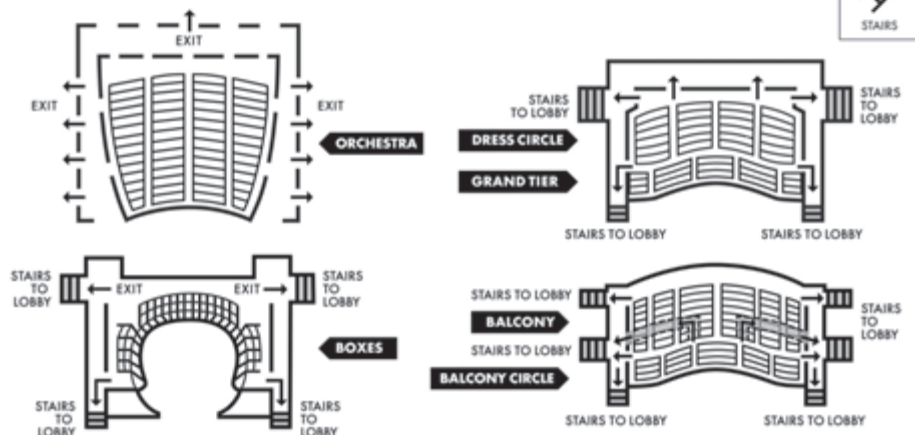

**PATRONS, ATTENTION PLEASE! FIRE NOTICE:** Please note the nearest exit. In an emergency, follow any lighted exit sign to the street. **WALK**, do not run, to the nearest exit. Disabled patrons, proceed to nearest elevator lobby and await assistance.

The San Francisco War Memorial acknowledges that we are on the unceded ancestral homeland of the Ramaytush Ohlone who are the original inhabitants of the San Francisco Peninsula. As guests, we recognize that we benefit from living and working on their traditional homeland. We wish to pay our respects by acknowledging the ancestors, elders, and relatives of the Ramaytush Community and by affirming their sovereign rights as First Peoples.

# Chinese Heritage Foundation

Commissioning Sponsor, *The Monkey King*



**B**ased in Minneapolis, Minnesota, the Chinese Heritage Foundation supports the preservation and promotion of Chinese history, culture, and heritage and encourages innovation in the arts. Through our grant awards and outreach programs, we actively seek common ground in which to build mutual understanding and trust among all peoples. In funding the commission of a 21st-century operatic treatment of *Journey to the West*, *The Monkey King*, one of the best known and most beloved stories in Chinese literature, we wish to engage the contemporary audience, win resonance for our heroic story, and deepen the understanding of our cultural heritage. We applaud San Francisco Opera and its General Director Matthew Shilvock for supporting our goals and creating a sumptuous and stupendous new production that will have a lasting influence well beyond the opera world. “It is such a privilege to partner with the Chinese Heritage Foundation, once again, after our hugely successful operatic *Dream of the Red Chamber* (2016 world premiere and 2022 revival),” says Matthew Shilvock. “They believe passionately in connecting cultures through art, and I am thrilled that they are joining us again for *The Monkey King*.”

Leadership support for this commissioning came from the Dr. M. F. Tchou Fund of the Chinese Heritage Foundation, John and Yvonne Ho, Benjamin Y. H. Liu and Amanda Liu Olson, Stanley and Marvel Chong Foundation, Yin and Scott Simpson, Margaret Wong, Kent Lee, Steve Tsai and Margaret Simpson, Jacqueline Ngo, Chiu-Ping Wong and Ruey-Yun Chern, Pat Hui and Paul Kwok, SK and Sing Lo, Richard and Gail Chang Bohr, Jack Ouyang, Ida Lano, Jim and Sonja Tilbury, Meiling Sander, the Robert and Jean Chang Fund, and the Choi-Chiu and King-Wo Lam Family Fund of the Chinese Heritage Foundation.



# Marieke & Jeff Rothschild

Production Sponsors, *The Monkey King*



NOAH BERGER

“**T**he central theme of our philanthropy has been to have a positive impact on the lives of others who have not had the opportunities and good fortune we have enjoyed,” note Marieke and Jeff Rothschild. As new champions of San Francisco Opera, they are doing precisely that.

“Marieke and I were raised with the expectation that one should participate in philanthropy, and we feel very fortunate to be able to engage at the scale, scope, and impact that our success has enabled,” remarks Jeff. “We are attracted to projects that have the potential for meaningful and enduring social impact.”

The Rothschilds’ philanthropic investments span health care, education, economic development, and land preservation. They are equally passionate about art. “Great art is something that you need to have a good life,” reflects Marieke. “You could live without beauty, but why would you?”

Live performance is especially close to their hearts. “We come together, taking time out of our busy lives, for

this shared experience,” Marieke explains. “The lights go down, there is a hush. Talented people work in harmony to create something extraordinary for us. By the end, we are all changed. Live music is life affirming.”

The Rothschilds’ commitment to San Francisco Opera comes at a critical moment of inflection for the Company. “Marieke and Jeff are propelling forward the Opera, allowing us to remain bold and courageous in our programming, our innovations, and our community engagement,” observes General Director Matthew Shilvock. “Their philanthropy is a wonderful exemplar of a soaring vision that uplifts the Bay Area. I am profoundly grateful for the trust they are placing in us to produce art that showcases the creative vitality of San Francisco on the global stage.”

“San Francisco Opera is at an interesting crossroads,” Marieke concludes. “I like that they are willing to take chances, to think outside of the box. To adapt this old art form to the modern world requires new audiences and new directions, and we find those here.”

# John A. & Cynthia Fry Gunn

Production Sponsors, *The Monkey King*



TERRENCE MCCARTHY

San Francisco Opera shines as a beacon of innovation, both on and off the stage, driven by the visionary leadership of John and Cynthia Gunn. Their unwavering dedication to creative and cultural initiatives ensures that San Francisco Opera remains one of the world's premier stages. Their philanthropic leadership to the Opera includes a historic contribution in 2008, believed at that time to be the most significant gift ever made by individuals to an American opera company.

A Bay Area native, John's love for opera began in high school through his friendship with Ronald Adler, son of the former General Director of San Francisco Opera Kurt Herbert Adler. John would attend dress rehearsals with Ronald, sitting in the General Director's box. After graduating from Stanford, John began a distinguished career at investment company, Dodge & Cox. There, his belief in long-term investing, empowering management style, and down-to-earth sensibility became benchmarks in the field. John joined the Opera Board in 2002, becoming Chair in 2008, a position he held for sixteen years, during which he made an extraordinary impact on the Company's creative vitality and organizational

stability. In 2024, he assumed the role of Chair Emeritus.

Cynthia Gunn, also an alum of Stanford, began her career as editor and director of the highly regarded *Portable Stanford* series, in which she edited nearly thirty volumes by some of the university's most brilliant minds. Cynthia's philanthropic leadership in the Bay Area includes serving as a Trustee of the Fine Arts Museums of San Francisco, as well as a number of other boards spanning philanthropy, health, education, and the arts.

John and Cynthia's dedication to the Opera reflects their shared belief that a great city deserves a world-class opera company that leads the art form and takes bold risks to advance society. Their philanthropic leadership has enabled some of the most significant artistic projects on the San Francisco stage for over two decades, ensuring vital investments in the Company's infrastructure, including the automation and rigging system, as well as the Opera's media suite.

San Francisco Opera is privileged to have the leadership of John and Cynthia, a partnership that began with a high school visit to dress rehearsals and that has blossomed into one of the most defining philanthropic partnerships in American cultural history.



---

# Donor Spotlight



## **Jan Shrem & Maria Manetti Shrem (Production Sponsor, *The Monkey King*)**

Jan and Maria Manetti Shrem each cultivated an appreciation for opera from a young age, even though they grew up continents apart. Before establishing Clos Pegase Winery in Napa Valley Jan Shrem worked in Japanese and European publishing. Maria Manetti Shrem achieved international recognition in the fashion industry, notably introducing luxury brands such as Gucci and Fendi to American retailers.

Their individual journeys eventually converged in San Francisco, where opera further intertwined their lives. After marrying in 2012, their shared passion for the arts led them to be committed Company Sponsors of San Francisco Opera for more than ten years. Jan and Maria have established four significant philanthropic funds: the Conductors Fund, supporting notable conductors in the orchestra pit; the Great Interpreters of Italian Opera Fund, which brings distinguished artists in Italian repertoire to local stages; the Emerging Stars Fund, dedicated to rising talent; and the Luminaries Concert Fund, which makes special concerts featuring legendary performers possible. Additionally, the Manetti Shrem couple had focused on philanthropic causes that advance education, the performing and visual arts, and medicine.

San Francisco Opera recognized Maria with The Spirit of the Opera Award in December 2022, and she received the 2023 UC Davis Medal for her outstanding commitments to the arts and education, where she made history with the largest donation ever to protect the arts and humanities in perpetuity by creating an Art District in January 2025. Jan Shrem, revered for his generosity and vision, passed away in September 2024 at the age of 94. Jan is remembered for his philanthropic spirit, and Maria carries the torch into San Francisco Opera's future.



## **Koret Foundation (Production Sponsor, *The Monkey King*)**

San Francisco Opera is deeply grateful to Koret Foundation for its support of *The Monkey King*. This funding is part of the Foundation's generous three-year grant supporting new works which began with sold-out performances of *El último sueño de Frida y Diego* and continued with *Omar*. "Koret is excited to bring new voices and stories to the opera stage," says Jeffrey A. Farber, Koret Foundation

CEO. Koret has been a longtime supporter of San Francisco Opera's transformational stage productions, as well as education and community programs. "We are honored by Koret's longstanding partnership which helps us bring the best quality opera to the broadest audiences in ways that are reflective of and relevant to our community," says General Director Matthew Shilvock.

---

# Donor Spotlight



DREW ALTIZER PHOTOGRAPHY

## **Jerome & Thao Dodson (Production Sponsor, *The Monkey King*)**

“A fiery horse with the speed of light, a cloud of dust, and a hearty, ‘Hi-Yo, Silver!’” Those words, accompanied by the galloping excitement of Rossini’s William Tell Overture, transfixed a young Jerry Dodson as he listened to *The Lone Ranger* on the family radio in Oak Park, Illinois. Just as Bugs Bunny’s *Rabbit of Seville* had done for many, a lighthearted entertainment sparked a future operatic devotion.

That little boy grew up to attend Berkeley in the ‘60s, serve with the American Embassy in Vietnam where he and Thao met, and attend Harvard Business School. Eventually, the couple married, settled in the Bay Area, and raised a family. In the 1980s, Jerry was a pioneer in the field of socially responsible investing with little interest in opera. But in 1992, when San Francisco Opera decided to celebrate Rossini’s bicentennial with the rarely performed *Guillaume Tell*, Thao, already an opera lover, suggested to Jerry that they go.

*Tell* was praised for its striking Mansouri production, and the Dodsons began attending regularly. They became season ticket holders in 1999 and supporters, “in a small way,” as Jerry puts it. A friendship with David Gockley, which endures to this day, led to a larger role as Company Sponsors. “I so admired what he did for the opera, but it was not very good for my pocketbook,” Jerry laughs. Jerry also lends his financial expertise to the audit committee.

In 2016, Dodson considered the import of Gockley’s departure. He met with Matthew Shilvock and joined the Board that year. “We hit it off right away!” Jerry says. He felt a similar affinity with Keith Geeslin, then President of the San Francisco Opera Association. Eager to continue support, the Dodsons see this as a perfect time to revitalize and energize the Company within the San Francisco community. The initial fire ignited by *William Tell* continues to burn brightly.



DREW ALTIZER PHOTOGRAPHY

## **Louise Gund (Production Sponsor, *The Monkey King*)**

Louise Gund is an accomplished theater producer with a wide range of artistic talents. She has produced 12 Broadway plays and musicals, winning a Tony Award and Drama Desk Award for *All the Way*, and receiving three additional Tony Award nominations. A subscriber to San Francisco Opera since 2010, Louise has served on the Opera’s Board of Directors since 2013. She has also served on the boards of the Oregon Shakespeare Festival, Cal Performances, Earthjustice, and the Berkeley Community Chorus and Orchestra. In addition to her major support of these organizations, she is an environmental activist and a staunch advocate on behalf of women’s and children’s issues. She was awarded the San Francisco Opera Spirit of the Opera Award in 2019 for devoted service to the Company and

was the inspiration behind the Opera’s Producers Circle. In the Fall of 2023, Louise had the vision to found the Opera’s Sixth Opera Fund and she will ensure the Company continues to produce at least six operas each year. Louise is passionate about enabling creativity to flourish, telling stories of meaning, and ensuring a vibrant future for the arts.



# Donor Spotlight



EA PHOTOGRAPHY

## **Carol Franc Buck Foundation (Production Sponsor, *The Monkey King*)**

The Carol Franc Buck Foundation has generously supported the arts for more than forty years. With a mission to support the visual and performing arts in the western region of the country, the Carol Franc Buck Foundation was created in 1979, providing major underwriting and production grants to the opera companies of San Francisco, Houston, Portland, Nevada, and Arizona, as well as many others. Ms. Buck, who passed away in April 2022, was the youngest child of Frank and Eva Buck, a well-known agricultural, entrepreneurial, and political family in California history, from whom she learned the values associated with contributing to and working in one's community. Born in San Francisco, Ms. Buck grew up in and around Vacaville at a time when it was a small rural ranching area. She attended Stanford University, graduating cum laude with a degree in history. She served as the president of the Carol Franc Buck Foundation since its inception, and was an original director of the Frank and Eva Buck Foundation. Ms. Buck was a valued board member of San Francisco Opera from 1981–2022. *The Monkey King* is the 11th production sponsored by the Carol Franc Buck Foundation. San Francisco Opera is indebted to the Foundation for its extraordinarily generous and steadfast support.



MATTHEW WASHBURN



# The Monkey King Circle Donors

We are grateful for new and increased gifts to support The Monkey King Giving Circle.  
This list reflects gifts received as of October 1, 2025.

## **DIAMOND \$250,000+**

Chinese Heritage Foundation  
of Minnesota  
Members of the Committee of 100

## **RUBY \$100,000+**

Carol Franc Buck Foundation  
Emmanuel Chao  
Margaret Liu Collins  
Jerome & Thao Dodson  
Sakurako & William Fisher  
Sue Graham Johnston & Eric Johnston  
Koret Foundation  
Lyna Lam & Chris Larsen  
Peggy & Boyce Nute  
Isabel & Insik Rhee  
Joe & Clara Wu Tsai  
Barbara A. Wolfe  
Akiko Yamazaki & Jerry Yang  
Eric Yuan & Sherry Zhang  
Julia Zhen, Zenni Optical  
Anonymous

## **PEARL \$50,000+**

Donna Dubinsky & Leonard Shustek  
Peter Liu, Chairman, WI Harper Group  
Lillian Qian & Charles Huang  
Susan & Philip Marineau  
National Endowment for the Arts  
Jan Shrem<sup>§</sup> & Maria Manetti Shrem  
Elizabeth H. Tsai Living Trust  
U.S. Bank

## **JADE \$30,000**

Norby Anderson  
Doreen Woo Ho & James Ho  
Fred M. Levin, The Shenson Foundation  
Shirley Soong  
Mike & Sarasina Tuchen, The Eden8  
Foundation  
Soo & Raj Venkatesan  
Anonymous

## **MONKEY KING/SUN WUKONG \$12,000+**

Bartko Pavia LLP  
Jennifer M. Bienaimé & Joshua Fiedler  
Claire & Jared Bobrow  
Stanley & Helen Cheng, Hestan Yountville  
Raymond Chinn  
Ken Fong  
Virginia & Timothy Foy  
Buck Gee & Mary Hackenbracht  
Mr. Howard Grobstein  
Thomas E. Horn & Bob Ross Foundation  
Marie Oh Huber & John Huber  
Leslie & George Hume  
Ken Jeong & Tran Ho  
Anne & Timothy Kahn  
Candace Zander Kahn  
Patricia Lee-Hoffmann  
Lui Family  
Messrs. Mario Marte & Oscar Corona  
Dr. Judy C. Miner  
Michelle S. Rhyu & Stephen C. Neal  
Patrick Ryan & Stephanie Adams  
An Nguyen Ruda & Kenneth Ruda  
Dr. Peter & Mindy Sun  
William & Sakura Wang  
Eric Yang & Lisa Guo  
Dennis & Melinda Yee Franklin  
YINA  
Salle Yoo & Jeff Gray  
S. Shariq Yosufzai & Brian E. James  
Jian Zhang & Sean Liu  
Stephen & Connie Zilles

## **JADE EMPEROR \$6,000+**

Robert M. Anderson & Kyong Shik Eom  
Jamie & Philip Bowles  
Brayton Wilbur Foundation  
Jack Calhoun & Trent Norris  
Lillian Chun  
Valerie Crane Dorfman  
Mr. & Mrs. Noel Fenton  
Karen J. Kubin  
Rita Benton Milner & James Milner  
Maryam & Oran Muduroglu  
OPERA America  
Mary Wang & Michael Sun  
Barbara Zhang  
Anonymous (2)

## **GUANYIN \$1,200+**

Victoria Fong & Gee Kin Chou  
K Gabrielson  
Lucie Young Hall  
Barbara Holt  
Susan Keyes & Jim Sulat  
Ko'i Palace  
Cathy & Howard Moreland  
Peggy L. Newton  
Julian & Willie Sue Orr  
Philip & Lisa Sawyer  
Sondra Schlesinger  
Ulferts Center USA Inc.  
George Zhang, ShunYi Cellars  
David Wick

## **BUDDHA \$300+**

Jen Amato & Frank Turpel  
Tara Borejka  
Matthew & Sarah Brockmeyer  
Hans Cárdenas  
Huijun Chen  
James & Shannon Cheng  
Debashis Dhar & Devyani Biswas  
Joseph A. Garza  
Ms. Grace Huenemann  
Robert & Riki Intner  
Mr. Otak Jump  
Ms. Diane Ketelle  
Dr. Randall Low & Dottie Low  
Myung Nam  
Mr. Jay Wiener  
Ms. Arden Wong  
Chen Zhang

<sup>§</sup>deceased



# The Monkey King Honorary Committee

Jensen & Lori Huang  
黃仁勳伉儷  
*Honorary Chairs*

Carol Franc Buck Foundation  
Chinese Heritage Foundation of Minnesota  
Emmanuel Chao  
Margaret Liu Collins  
Jerome & Thao Dodson  
Sakurako & William Fisher

Sue Graham Johnston & Eric Johnston  
Koret Foundation  
Lyna Lam & Chris Larsen  
Isabel & Insik Rhee  
Marieke & Jeff Rothschild  
Maria Manetti Shrem

Nadine M. Tang  
Joe & Clara Wu Tsai  
Barbara A. Wolfe  
Akiko Yamazaki & Jerry Yang  
Eric Yuan & Sherry Zhang  
Julia Zhen, Zenni Optical  
Anonymous

## The Monkey King Committee

Jerome Dodson, *Co-chair*  
Soo Venkatesan, *Co-chair*  
Doreen Woo Ho, *Co-chair*

Pearl Lam Bergad  
Claire Bobrow  
Margaret Liu Collins  
Ken Fong  
Tim Kahn

Fred Levin  
Annie Liu  
Maryam Muduroglu  
Peggy Nute  
Shirley Soong

Jay Xu  
Jerry Yang  
Melinda Yee Franklin  
Mark Young  
Jian Zhang



### THE MONKEY KING COMMITTEE SPOTLIGHT

## Doreen Woo Ho

San Francisco Opera celebrates Doreen Woo Ho for her extraordinary leadership and vision in championing the world premiere of *The Monkey King*. As co-chair of the committee and a dedicated member of the Board or Directors since 1993, Doreen has united an incredible group of supporters and helped raise more than \$3 million to bring this groundbreaking new production to life. Her passion for sharing stories that reflect the richness of Chinese culture builds on her pivotal role in the Company's 2016 world premiere of *Dream of the Red Chamber*. A dedicated civic leader and proud San Franciscan, Doreen continues to strengthen the cultural fabric of the Bay Area through her steadfast commitment to the arts and community.

To join The Monkey King Circle, visit [sfopera.com/monkey-king-circle](https://sfopera.com/monkey-king-circle)  
or contact Donor Services at [donorservices@sfopera.com](mailto:donorservices@sfopera.com) or (415) 565-3212

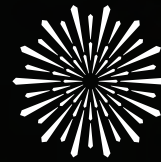

SAN FRANCISCO  
OPERA

# Be a part of creating transcendent art.

Artistic excellence. Critical acclaim.  
Sold-out performances.  
And yet, ticket sales cover just 14% of  
what it takes to produce our performances.  
Your gift helps ensure the viability  
of this incredible company.

**SUPPORT  
SAN FRANCISCO OPERA.**

To learn more, visit [sfopera.com/give](https://sfopera.com/give)  
or call us at (415) 565-3212.



SCAN TO GIVE





# The San Francisco Opera Donor Family

The collective support of San Francisco Opera's generous donor family keeps globally recognized opera on the stage and brings community programs to many around the Bay Area. Each year, support from individuals and institutional funders accounts for over 80% of the revenue needed to create transformative opera.

Listed gifts were received between **August 1, 2024 through October 15, 2025**. We have made every effort to ensure the accuracy of our donor listings. If we have misspelled or omitted a name, please accept our apology and notify us at **(415) 565-3212** or **membership@sfopera.com** so that we may update our records accordingly.

## LEADING

### \$1,000–\$1,999

Ms. Muriel W. Adcock  
Ms. Lilli Alberga & Mr. Laurence Bardoff  
Ms. Lois Aldwin  
Dr. Daniel S. Alegria & Dr. Mary Page Hufty  
Mr. Jacob Alexander  
Marc & Susann Allen  
Claire & Greg<sup>5</sup> Allison  
Norby Anderson,  
*in memory of* Charles Lichtman  
Norby Anderson,  
*in memory of* John Hughes,  
*& in honor of* Sylvia Hughes  
Norby Anderson, *in memory of* Charles Lichtman  
Mr. Donald Andreini  
Mr. William H. Armstrong  
Deborah & John Avakian  
Ms. Mary Baiamonte  
Ms. Laima Baltusis  
Dr. Barbara Baker  
Dr. Flora Banuett  
William M. Barnard, MD  
Laura & Noah Barr  
Michael F. Barrientos  
Albert Bartridge  
Mr. Jarrod Baumann  
Elizabeth Bautista  
Joel & Jacqueline Bean  
Ivan Bekichev<sup>^</sup>  
Joelle Benioff, *in honor of* Romana D. Bracco  
John & Cheryl Benson  
Ms. Carol Benz<sup>^</sup>  
Anna & Robert P. Berryman, Jr.  
Lock & Ellie Bingham  
Patrick Bishop & Sophia Adamo  
Susan S. Blake & Joel Kaufmann  
Susan Blanco  
Alex & Elena Blanter  
Charles & Lenore Bleadon  
Mr. & Mrs. David Bogy  
Emily & Ethan Bold  
Patricia J. Boone  
Ms. Moura Borisova  
Mr. Robert C. Brandt  
Stephen Breitbart  
Abigail Brenner, M.D.  
Ms. Wendy Breuer & Mr. Charles Crane  
Dr. Emily Brewer,  
*in memory of* Dr. Richard G. Brewer  
Bright Funds Foundation  
Mr. Michael Broach  
Mr. & Mrs. Robert Brock  
Scotty Brookie & Andrew Purchin,  
*in memory of* Ms. Dorothy Brookie  
Gabe & Trish Brovedani  
Ms. Ann Brown  
Edith Brown  
Ms. Kevis Brownson  
Mr. Charles Bueche  
Lisa Bury & John Taylor  
Richard Buth & James Schull<sup>5</sup>  
Mr. & Mrs. Oliver Caldwell  
Dr. & Mrs. Donald R. Call  
Cathleen Cameron

Timothy Carlton  
Craig & Pamela Carper  
Ann & John Carroll  
Marco Casalaina  
Maria Castellucci Moore  
Mr. Kelly Chang  
Mr. William C. Chiles  
Mrs. Fay Chong  
Mr. & Mrs. A. B. Ciabattini  
Ann D. Claesgens  
Mr. Ron Clyman & Francoise Mauray  
Catherine Coates  
Kate & Sol Coffino  
Dr. Stephen N. Cohen  
Phillip Cole, MD  
Matthew Coleman  
Katie Colendich<sup>^</sup>  
Mr. Stephen L. Collier & Mr. Frank A. Patt  
Marian E. Collins  
Louette Colombano  
Elizabeth Colton  
Ms. Moira Richards Conzelman  
Clyde & Ann<sup>5</sup> Coombs  
Carol Gray Costigan,  
*in memory of* Anne G. McWilliams  
Mr. & Mrs. Frederick George Craw  
Ms. Constance Crawford  
Robin Critelli  
Mr. Bradford Crowell  
Holly & Michael Cuggino  
Ms. Jean L. Dana  
Dandelion, *in honor of* Pamela Rosenberg  
Jonathan & Cristina Davidson  
Ricardo & Lynnsey De Monet  
Mrs. Ann Del Simone  
Ms. Vera DeMartini  
Ms. Antonia DeMatto  
Drs. Susan & Kevin Denny  
Mika Derynck  
Ms. Karel Detterman  
Thomas & Veronica Devitt  
Amie Boswell-Kennett & Greg Kennett  
Carol Dickson  
Michelle Dike<sup>^</sup>  
Stanley J. Dirks  
Dave & Helen Dix  
Jeffrey Dornbusch  
Ms. Jeanne Dorward  
Gene & Joy D'Ovidio  
Mr. Gregory J. Kelly & Dr. Kathy E. Down  
Dr. Michael J. Drinnan, M.D.  
Drysdale Family Foundation<sup>^</sup>  
Gregory Dubinsky  
Edma Dumanian  
Anthony Duvall  
Matthew Easton  
Randall & Marcia Edson  
Scott & Kassandra Edwards  
Donald & Paula Eismann  
Beth Elliott  
Lauren & Erik Erickson<sup>^</sup>  
Caroline & Robert Eshleman  
Anne & Peter Esmonde  
Randolph Farrar  
*In memory of* David Favrot  
Mr. Steve N. Fecher

Vallery R. Feldman  
Peter Felleman  
Kenzie Ferguson<sup>^</sup>  
Mr. Bennie C. Ferma<sup>^</sup>  
Jeffrey & Robin Fine  
Brett & Beverly Fishman  
Lucille V. Fjoslien  
Daniel & Carla Flamm  
Ms. Marcia L. Forman  
Mr. & Mrs. Hugh W. Foster  
Jeffrey R. & Maureen L. Fox  
Thomas Fox  
Dr. Lorry & Karen Frankel  
Jim & Karen Frassetto  
David Freedman  
Ellen Friedman  
Spencer & Rena Fulweiler  
Joseph A. Garza  
Max Gasner  
Debora & Paul Edward Gaspari  
E Michael Gerli  
Nathalie Giauque  
Ms. Gene P. Gibson  
David Giltinan  
Ann & Daniel Girard<sup>^</sup>  
Mr. & Mrs. Robert Goldman  
Mr. & Mrs. Joseph W. Goodman  
Mr. Joel Goodrich  
Bill Gorjance  
Karen Gottlieb  
Mr. James Grant  
Dr. Carlos Greaves  
Prof. Judith Greenalch  
Omar Guo<sup>^</sup>  
Lucie Young Hall  
Peter & Harriet Hanauer  
Mary & Michael Hanemann  
Eric & Krista Hanson  
Kelly & Sandy Harcourt  
Diana Harris  
Joseph H. Harris, Jr.  
Mr. & Mrs. John Hart  
Kathryn Hartley  
Mr. Barry Hayes  
Douglas Hayward & Dean Loumbas  
Mr. & Mrs. Kenneth Hecht  
Lenore Hefferman  
Ward Hill  
Frederic & Sandra Hirschfield  
Ms. Parki Hoeschler  
Mr. James W. Hopp  
Richard & Bebe Hoppe  
Mr. Richard Horan & Mr. Lawrence Mendenhall  
Ms. Sally V. Houston  
Kathryn Huber & Larry A. Binkley<sup>^</sup>  
Mr. & Mrs. Henry P. Huff III  
Ms. Georgia A. Hughes  
Ms. Mary Idso  
Ms. Hermia James  
Lindsey Jardine  
Glen Jarvis  
Nicole Jiam<sup>^</sup>  
Joe & Denise Jimenez  
Jeraldine Johnson  
Ms. Patricia Johnson  
Dr. & Mrs. Daniel E. Kahler

Dr. & Mrs. Samuel D. Kaplan  
Elaine T. Kawasaki  
Family of Pamela Kaye,  
*in memory of* Pamela Jean Kaye  
John Keeley  
Mrs. Ann Kennedy<sup>^</sup>  
Mr. John Kerns<sup>^</sup>  
Dr. Derek Kerr  
Dr. Hyo J. Kim  
Barbara & David Kimport  
David & Julia King  
Rosemary & Norman King  
Linda Klein  
Carol Kopko  
Ms. Yashomati Koul  
Ms. Galina Kouliaeva  
Nancy Ann Kraus  
Mrs. Caroline Krauskopf  
Paul & Jackie Kuckein  
Ms. Silvia Kuzmicz  
Tom and Amy Kwei  
Ms. Sundong Kwong  
Ms. Angela Lai, *in honor of* Ms. Eun Sun Kim  
Michael Lamm  
Ms. Tracy Lamond  
Mrs. Claire Latham  
Ms. Marcia Lazer  
Mr. David Lazzari  
Mr. Matt Lecar  
Mark Hadler & Brenda Lee  
Patricia Lee  
Mr. Harvey Lehtman  
Mr. Mark Levi  
Lora B. Levin  
Ellen & Barry Levine  
Ms. Janice C. Levy  
Michael Lewis  
Dr. F. Chaney Li  
Joan Libman & Jim Coughlin  
Barry Lieberman  
Ms. May Lin  
T. Linna  
Mr. Ivan R. Linscott  
Frank & Sally Lopez  
Frances Lozano  
George F. Lucas & Tom Rothgiesser  
Mr. Dale J. Lukan  
Stephen & Emily Magowan  
Dr. & Mrs. Henry Mally  
Ms. Alex Marzano  
Laurene Wu-McClain<sup>^</sup>  
Alex & Anne Marie McGraw  
Ms. Elba McIntosh  
Bob McIntosh  
MCLM Charitable Fund,  
*in honor of* Mr. Peter Franco  
Weishen Mead  
Mr. & Mrs. Meckler  
Meredith Meeks<sup>^</sup>  
David & Amy Mendenhall  
Michael Mensik  
Kerry Messer, *in memory of* Nina Foran Gee  
Laurie Mettler Hills  
Karnig & Santoukht Silva Mikaelian  
Sean Minnig & Matt Evans  
Mr. & Mrs. W. W. Moffett

<sup>^</sup> giving total includes a contribution to *Opera Ball*

<sup>5</sup> deceased

## OUR DONOR FAMILY CONTINUED

Mr. Douglas G. Moore  
Mr. Charles J. Morgan  
Mr. Joshua J. Morgan III  
Bruce & Nancy Mosbacher,  
*in honor of* Karen J. Kubin  
Scott Mullins  
Susan Munn  
Mr. Nicholas Munson & Mr. Daniel Walinsky  
Pamela Munster  
John H. & Elizabeth B. Munz  
Andrea Debra Muro  
Andrew Murphy & Michelle Duffy  
Elizabeth Murray  
Chandru Murthi  
Rozita Naghshin  
Shivaun Nestor  
Peggy L. Newton  
Steven Ng & Mark Posner  
Mr. Carl & Mrs. Wenlan Ng  
Mr. Richard Niemi  
Ron & Betsy Niewiarowski  
Jim & Brenda<sup>5</sup> Nirenstein  
Mr. Johnnie Norway & Mr. Richard Cardello  
Mr. Walter C. Oberndorf<sup>^</sup>  
John O'Connell,  
*in memory of* Connie & Bert O'Connell  
Dr. Michael & Dr. Patricia O'Connor  
Lori Ogden Moore  
Robert & Donna Oliver  
Mrs. Gabriella Papale  
Ellice & James Papp  
Julian T.<sup>5</sup> & Robin M.W. Parer  
Ms. Rachel Parker & Mr. Timothy Parker<sup>^</sup>  
Mrs. Meta L. Pasternak  
Craig Pennington  
Serena Perfetto  
Ms. Florence Perot  
Trond Petersen  
Ms. Susan D. Peterson  
Tarissa Peterson  
Irina Petkova  
Pamela Philbert & Marty Greist  
Allen & Joyce<sup>5</sup> Phipps  
Steve Platek & Meg Rosegay  
Dr. Judith Pickersgill  
Justice Stuart & Mrs. Lee Pollak  
Roy Pollock  
Ms. Carol Ponzio  
Gregory Price  
Louis Ptacek  
Ms. Simone Quarré & Ms. Veronica Faussner  
Ms. Frances Quittel  
Rossannah Reeves  
Mr. Victor J. Revenko  
Ms. Sue Richard  
The Rev. James & Lori Korleski Richardson  
Rosaline & Heinz Rimann  
Robert Ripps & Steven Spector  
Mr. William P. Robb  
Marc Robbins  
Mary Ellen Rockdale & Michael Lazur  
Saul & Barbara Rockman  
Janet & Michael Rodriguez  
Larissa Roesch<sup>^</sup>  
Rick & Stephanie Rogers  
Heli Roiha & Terry McKelvey  
Lynn Roller & John Wagoner  
Barbara Sahm & Steven Winkel  
Na'ilah Sakin<sup>^</sup>  
Dr. Sean McCarthy & Mr. Bert Salyga  
Laurie Samitaur Smith  
San Francisco Opera Guild/Marin Chapter  
Mr. Jeffrey Sant  
Mr. Richard Savoy  
Philip Sawyer  
Minta Scala, *in honor of* Romana D. Bracco  
Mr. Benjamin Schein  
Frank Schirmeister  
Sondra Schlesinger  
Dr. Paula Schlesinger  
Robert P. Schneider

Phoebe & Christopher Schreiber  
Mr. James Scillian  
Tom & Robin Selfridge  
Carolyn Senger, MD, MPH, FACP  
Robyn & Mark Setzen  
Dr. & Mrs. James Shapiro  
Mr. Donald R. Share  
Vandana & Arvind Sharma  
Deborah Sharpe  
Nicole Sheehan<sup>^</sup>  
James R. Shevock  
Diana & Richard Shore  
Sheri & Paul Siegel  
Scott Silveira  
Ms. Christine W. Silver  
Gaurav Singh  
Lawrence & Jacqueline Slayen  
Mr. Albert G. Smith  
Joyce Smith  
Kori Smith  
Ms. Sarah Marie Smith  
Kenneth & Joanne Snow  
Roz Soheili<sup>^</sup>  
Mary Ann Somerville  
Michael & Susan Southworth  
Allyson & Christopher Spence  
Mr. William Stanisich & Mr. Jim Meyer  
Carol & Harvey Steiman  
Jana & Gary Stein  
Mr. Robert M. Stenburg  
Mrs. Susanne Stevens,  
*in memory of* Barbara J. Ross  
Ian E. Stockdale & Ruth Leibig  
John Stocker  
Kenneth B. Stokes  
Lawrence Stone & Margaret Jongleux  
Arthur Strange  
Marilyn R. Sugar  
Mr. Marc Sugiyama  
Marco Tamagno & Nancy Ramos  
Joanne Taylor  
Barbara Augusta Teichert  
Nancy E. Terry  
Ms. LaVergne Thomas  
Mr. Donn Thompson  
Charlise Tiee & Scott Grieder  
Mr. Ralph Tiegel  
Gunnel Tottie  
Mr. Thomas Tragardh & Mr. David Cortez  
Ulferts Center USA Inc.  
Ms. Jeanine Valadez & Ms. Reynette K. Au  
Cornelis van Aalst  
Dr. Marsha Vande Berg  
Ms. Belinda C. Vega  
Fred & Ridley Virdeh  
Claudia Volpi<sup>^</sup>  
Ms. Margaret Wadhwani  
Mr. Peter A. Wald & Ms. Christina Hall  
Dr. & Ms. William B. Walker  
Kira Wampler  
Mr. Eugene T. Wang  
Edna Lee Warnecke & Jim Marks  
Ann & Thomas A. Watrous  
Mr. & Mrs. Stephen J. Weissman  
Daphne & Stuart Wells  
Mr. Dennis White  
David Wick  
Ms. Gayle A. Wiesner  
Douglas W. Williams &  
Madelyn C. Bedig-Williams  
Peter & Georgia Windhorst  
Michael Wirthlin,  
*in memory of* Bob & Joan Wirthlin  
Susan & Jonathan Wittwer  
Rebecca Kelly Photography  
Brendan Wood  
Elisabeth Woody  
Katherine Worn  
Mr. David Yingling  
Mr. Babak Yousefzadeh  
Dan Yu & James Chou

Song Yu  
Mr. Ingu Yun  
Dr. Katherine Yung  
Mr. William T. Zaumen  
Chen Zhang  
Anonymous (21)  
**DIVA**  
**\$2,000–\$2,999**  
Dr. Lefkos Aftonomos  
Richard Alexander  
Mr. Jack Alotto  
Mr.<sup>5</sup> & Mrs. Anthony Arlen  
Leslie L. Altick  
Norby Anderson, *in honor of* Antonia Cross,  
James Cross, & Charles Antonen  
Ms. Elizabeth Avakian  
Mr. & Mrs. Robert Baldocchi  
Ms. Virginia Bale  
David N. Barnard  
Michael Bassi & Christy Styer  
Ms. Elizabeth Beitzel  
Adam Arthur Bier & Rachel Bier Lem  
Mr. Robert Bingham & Ms. Carol Kearns  
Dr. Wolfgang Bluhm &  
Michele J. Serocki Bluhm  
Beverley & Ron Borelli  
Mr. Jim Bowsher  
Melissa & Tracy Boxer Zill  
Ellen Boyle  
Mr. Keith Boyle  
Marilyn & Marvin<sup>5</sup> Brenner<sup>^</sup>  
Rada Brooks  
Mrs. Kathleen M. Brown  
Robert Brown  
Ms. Nancy Brown-Williamson  
Mr. Gerald Cahill & Ms. Kathleen S. King  
Dr. Karen Castle  
Victor Cautis  
Martin Checov & Timothy J. Bause  
Robert Clark  
Barbara Cohen  
Devan Nielsen and Elizabeth Connell-Nielsen  
Mr. Douglas E. Cowden  
Mr. Christopher Davies  
Mr. & Mrs. Ken DeJarnette  
Marta De Pierris  
Mr. Eric Dew  
Mr. Barry Dixon  
Stephanie Dunn  
Fynnette Eaton & James Miller  
Helene & Lawrence Edelman  
Ms. Judi Elman  
Jennifer Emerson  
Glenn Etow  
Ms. May Fair  
Ms. Sandra Farris  
Ellen Finch<sup>^</sup>  
Barbara K. Finck, M.D.<sup>^</sup>  
William O. Fisher & Kathryn Bernick  
Peggy W. Forbes & Harry Bremond  
Mr. Steven W. Frank  
Eliot & Cynthia Fried  
Elise & Tully Friedman  
Dan & Kate Funk  
Patricia Galante  
John & Paula Gambs  
Gilbert A. Gibson  
David Gockley & Linda Kemper  
Ms. Margot Golding & Mr. Michael Powers  
Paul Goldstein & Dena Mossar  
Galina Gomborg  
Ms. JoAnn Close & Mr. Michael Good  
Mr. Edward C. Gordon  
Dr. Patricia L. Griffin  
Erich S. Gruen  
Ergin Guney  
Richard Ruby & Catherine Habiger,  
*in honor of* Isabel Ruby  
James Haire & Timothy Cole  
Dr. S. Hand

Mr. Auros A. Harman &  
Mx. Plymouth H. Ansbergs  
Emmanuelle Henry  
Mr. Ron Holloway & Mr. Doug Hammerich  
Barbara Holt  
Raymond & Karen Houck  
Hing On Hsu  
Jiang Hu  
Leslie & George Hume  
Dr. & Mrs. Norman Jacobson  
Andrea G. Julian  
Margo & Leonard Karstadt<sup>^</sup>  
Suzan Kaufmann  
Bob & Pam Keagy  
Kathryn Kearney  
Alesandra Keys  
Scott & Jan Kilner  
Varvara Kirchner  
Ms. Alyssa T. Koo  
Mr. Kenneth H. Krueger  
Joan Shelbourne Kwansa  
Steve Lavezzoli  
Ms. Fay Lee  
Courtney S. Clarkson & Roy C. Leggett  
Ms. Lamar Leland  
Mr. Jeff D. Leonard & Mr. Noel Flores  
Ms. Michelle Li  
Ms. Priscilla Lore  
Ann K. Ludwig  
Kurtice Luther  
Richard A. Marciano & Teresa Middleton  
Mr. Nicholas Markevich  
Jason Marks  
Agustin Martinez  
Henry Massey & Amie Chang  
Mrs. Charlene Mathias  
Ms. Susan McConkey  
Ann Marie Mix  
*In memory of*  
Kyoko Hoshiga Mukai & Cromwell D. Mukai  
Sheila & Paul Nahi  
Victoria I. Nakamura  
Mr. Anthony Nash & Mrs. Dorene Cotter  
Lenora Nelson-Desmas  
Matthew & Nancy Noel  
Alexander Nourafshan  
Mr. Stephen R. Olsen  
Bruce Osterweil & Patricia Furlong  
Fran & John O'Sullivan  
Erica Pascal & Mike Hostettler  
Peter Pastreich & Jamie Whittington  
Andrew & Myrto Petreas  
Ms. Erika Portillo<sup>^</sup>  
Susan K. Prather  
Karl Pribram & Sweta Arora  
Felice S. Price  
Mr. & Mrs. Martin Quinn  
Susan Quinn  
Mr. Robert W. Rankin  
Julie & David Ransom  
Danielle Rebuschung  
Ms. Judy Reynolds  
Scott Riegelhaupt-Herzig  
Ms. Deborah Rohan  
Mr. John D. Rosin  
Mary Ellen Rossi  
Messrs. Richard R. Rossi &  
Kimberly Mark Webb,  
*in memory of* Carole B. Berg  
Jordan Sachs & Jeannie Sack  
Louise Adler Sampson  
Mr. John Santibanes  
Ms. Guadalupe Santoyo  
Mrs. Helen Schulak  
Ms. Andrea Schultz  
Katie & Kevin Semien  
Katherine Setar & Brad Fischer  
Judy & Wylie Sheldon  
Aleks Shestakov  
Mr. Basil Shikin  
William & Judith Shilstone

<sup>^</sup> giving total includes a contribution to *Opera Ball*

<sup>5</sup> deceased

## OUR DONOR FAMILY CONTINUED

Dr. Stephen R. Smith & Ms. Theresa Lahey  
Timothy & Ilia Smith  
Richard L. Sogg, M.D.  
Kim Spittler & Richard Dulin,  
*in memory of* Gregg C. Spittler  
Ms. Judy Stamps  
Anita Stapen & Richard Granberg  
Dr. Peter & Mindy Sun  
Ms. Susan K. Tanner  
Jonathan Thames & Nicole Gallmann Thames  
Cole Thomason-Redus  
Norman & Carol Traeger  
Mr. Kenneth Train & Mr. John Martin  
Ron & Evelyn Trauner  
Daniel J. Ulyot, M.D.  
Mr. David Underwood & Ms. Kathleen O'Rourke  
Carol Jackson Upshaw  
Mr. & Mrs. Peter Vaccaro  
Prof. Gregory & Eleanor Van Acker  
Van-Anh Vo<sup>^</sup>  
Miss Eunice L. Vogel  
Mr. Thomas F. Culp & Mr. Charles Wagner  
Rosemarie Wagner  
Mr. & Mrs. John H. Warren  
Gary L. Woodruff  
Yue-Roe Wu  
Clement Xue  
Zellerbach Family Foundation  
Ming Zhao & Songqi Liu  
Anonymous (5)

### MEDALLION SOCIETY PRESIDENTS

J. Boyce Nute, 2018–  
Kristina Flanagan, 2013–2018  
Cathy MacNaughton, 2008–2013  
Mrs. Harry Wetzel<sup>§</sup>, 1995–2003  
Diane B. Wilsey, 1988–1994  
Harriet Meyer Quarre<sup>§</sup>,  
*Founding President*, 1983–1987

### FOUNDER \$3,000–\$4,999

Sophie Amidhazour<sup>^</sup>  
Mr. Vikram Arora  
Matthew Austern & Janet Lafler  
Alisa J. Baker  
William H. Barnaby  
Clodoaldo Barrera  
Nina & Charles E. Belle<sup>^</sup>  
Ms. Lynn Berger  
Luke Bergstrom<sup>^</sup>  
Diane S. Bettencourt Rio Trinity Foundation  
Paul<sup>§</sup> & Kathy Bissinger  
Stephanie Block<sup>^</sup>  
Helen & Roger Bohl  
Maurizio Bonacini  
Dr. Roberta Brokaw  
Jess Brown  
Karen Burtress Prak & Jan Willem Prak  
Nana Chancellor<sup>^</sup>  
Mel & Hella Cheitlin  
Thomas & Virginia Chen  
Kathy Chou<sup>^</sup>  
Ms. Helen Christakos<sup>^</sup>  
Frederick S. Chung & Kimberly Chun  
Mr. Kenneth Clark<sup>^</sup>  
Ms. Mary Clausus  
Mr. James Clavin  
Lanier Coles<sup>^</sup>  
Arthur D. Colman, M.D. & Pilar Montero, Ph.D  
Yogen K. & Peggy Dalal  
Jan & Jeannie de Vries  
Philip Deutch<sup>^</sup>  
Mrs. Elizabeth d'Hemery  
Nina Bancroft Dickerson  
Mr. Keith E. Doerge

Claudia Dunsby<sup>^</sup>  
Mr. James Eimers & Mr. Robert Wulff<sup>^</sup>  
Diana & Brad Ekstrand<sup>^</sup>  
Gregory & Anne M. Evans  
Aquila Farrell<sup>^</sup>  
Cantor & Mrs. Martin Feldman  
Bob & Jan Fenwick  
Nikola Filby  
Firestone Family Foundation  
First Street Leather  
Claire & Jeff Fluhr<sup>^</sup>  
Mr. Roger W. Fong  
Mason Ford<sup>^</sup>  
Janet Gallin & Sissel Ramirez  
Mr. Gary Garabedian  
David & Jennifer Gillespie  
Steven H. Goldberg, M.D. & Sandee Blechman  
Dr. Kathleen Grant & Dr. Thomas Jackson  
Drs. Bill & Nancy Grove  
Miss Ursula Grunfeld  
Lisa Guerra<sup>^</sup>  
Bronwyn H. Hall  
Mr. Ronald Harrison  
Ms. Karla Haynes<sup>^</sup>  
Mr. & Mrs. David Heller<sup>^</sup>  
Natalia & Israel Hernandez<sup>^</sup>  
Austin Hills<sup>^</sup>  
Linda Joyce Hodge  
Mr. & Mrs. Timothy Howard  
Bradford L. Humphrey  
Robin & Virginia Jaquith  
Ed & Mary Jennings  
Mr. Frank H. Jernigan & Andrew Faulk M.D.<sup>^</sup>  
Abi Kandasamy & Alfred Sivathondan  
Michael Katryniuk & Jane Aldrich  
Mrs. Louis Kelso  
Dick & Marianne Kipper  
Daniel & Susan Kocher  
Virginia Koenig  
Maj. Floyd R. Krey  
Armando Lacayo<sup>^</sup>  
William R. Lambert  
Drs. Rondall & Danielle Lane  
Peter Lee  
Shirley Lee<sup>^</sup>  
Edgar & Joyce Lehmann  
Carol Leitch & Nanci Leitch  
Kathleen Leones  
Dr. Britt-Marie Ljung & Mr. Warren E. Miller  
Mrs. Constance Loarie  
Kathie & Dexter Lowry<sup>^</sup>  
Ms. Janet Luck & Mr. Stephen Kealhofer  
John Major  
Mr. and Mrs. Victor Makras<sup>^</sup>  
Gus Manning & Rena Kirkpatrick  
M. Romanello  
Dr. Pamela Marron<sup>^</sup>  
Marcia McConnell  
Robert McDowell  
Dr. Stephen Missall & Mrs. Lucia Danilo-Missall  
Deborah Mosser<sup>^</sup>  
Pamela Murdock  
Gerald & Ortrun Niesar  
Nancy Ober Alward & Eugene Alward  
Richard & Barbara Odlin Foundation  
Adam O'Donnell<sup>^</sup>  
Dr. Karen Offen  
Standish & Anne O'Grady,  
*in honor of* Cynthia & Richard Livermore  
Catherine A Owen MD  
Douglas & Elke A. Paul  
Skip Paul,  
*in honor of* Karen J. Kubin  
Jason Perry & Brian Rusch  
Nancy Petrisko & Don Beckham  
Ms. Shauna Pickett-Gordon  
Mary & Bill Poland<sup>^</sup>,  
*in honor of* Romana D. Bracco  
Herb Potter  
Alisa & Kevin Ratner<sup>^</sup>

John & Elizabeth Riccitiello<sup>^</sup>  
Robert Wood Johnson Foundation  
Scot Rohrer & Anne Scanlan-Rohrer  
Deborah M. & Thomas Rosch<sup>^</sup>  
Erica Rosenblatt & Andrew Rosenblatt, MD  
Dr. & Mrs. Roberto P. Rosenkranz  
Floyd W. Ross  
Mrs. Joan Rost  
Mr. Paul L. Rowe & Mr. R. Michael Sereno  
Mr. Roger Royse<sup>^</sup>  
Jeffrey Ruda & Leonard Whitney  
Francis Ryu  
Rushil Saini<sup>^</sup>  
Jay Sanchez  
Michael & Gini Savage  
Dorothy R. Saxe  
Dorothy Schimke & Cliff Jarrard  
Mr. Daniel Schoerner & Ms. Donna Pitteri  
Mr. Paul Setziol  
Mr. & Mrs. Gerald Sharp  
Drs. Andrew Shaw & Cynthia Florin  
Peter<sup>§</sup> & Helen Sheaff  
Ms. Jeannette Shelton<sup>^</sup>  
Jean Shuler  
Dr. Marilyn N. Silva  
Mr. Matthew Simis<sup>^</sup>  
Marjorie Simon  
Mr. Daniel K. Slaughter  
Mr. Jordan H. Smith  
Andrea Sobrato<sup>^</sup>  
Ina Stangenes<sup>^</sup>  
Dr. Nell Stinson,  
*in memory of* Melchior Thompson  
Mr. Randall J. Strossen &  
Ms. Elizabeth Hammond<sup>^</sup>  
Sharon & John Tastor  
Mona Tavss<sup>^</sup>  
Ms. Trudy Teismann  
Lucy S. Tompkins MD PhD  
Mr. Frank Trumbower<sup>^</sup>  
Gisela & Peter Turner  
Twin Peaks Tavern  
Abel Valadez & Juliana Parente  
Mary & Terry Vogt  
Sanjeev Vraitich  
Mrs. Louis M. Vuksinick  
Susan Walker  
Ms. Peggy A. Wall & Mr. Robert Slyker  
Analee (Ani) Weaver  
Mrs. Barbara Weinberg,  
*in memory of* Matthew Weinberg  
Stephen & Joan Weinstein  
Mr. & Mrs. Cory White  
Diana & Nelson Wild,  
*in honor of* The Opera Costume Shop  
Ronald B. Wilkerson  
John R. Williams  
Ms. Shirley Woo  
Ms. Janet S. Wright  
Qiong Wu<sup>^</sup>  
Margaret VB Wurtele  
Ms. Mai Mai & Mr. Paul Wythes  
Ms. Dale E. Young  
Pierluigi Zappacosta & Enrica D'Ettorre  
Cameron Zarringham<sup>^</sup>  
Bingyuan Zhang<sup>^</sup>, *in memory of* Kang Zhang  
Virginia C. Ziegler & Andrew Zimmerman<sup>^</sup>  
Leslie Zimmerman  
Anonymous (7)

### MEDALLION \$5,000–\$7,499

Norm Abramson & David Beery<sup>§</sup>  
Mr. Ernesto Alfaro & Mr. Robert Noga  
Claire Allphin  
Noah Alweiss  
Francesca & Jeff Amann<sup>^</sup>  
Robert C. Anderson  
Denise Anker

Ms. Kay Auciello,  
*in honor of* Joe and Faye Auciello  
Ms. Ann Baer  
Zachary Baker  
Ms. Virginia Bamford  
Dr. & Mrs. Barry C. Baron  
Darren Bechtel & Samantha DuVall Bechtel  
Samantha & Darren Bechtel Family Foundation  
Yobo Bello-Asemota<sup>^</sup>  
Mr. Riccardo Benavides<sup>^</sup>  
Roy C. Bergstrom  
Josef & Marion Betz<sup>^</sup>  
Gay-Lynn & Robert Blanding  
Mrs. Robert N. Bloch  
Bill & Alison Boeckmann  
Debora Booth  
Bruce Bowen & Junona Jonas  
Barbara & Robert Brandriff  
Matthew & Sarah Brockmeyer  
Robert V. Brody & Andrea Jacoby  
Audrius Budrys  
Elissa Buie & Dave Yeske  
Bulgari<sup>^</sup>  
Kathleen Burke & Ralph Davis,  
*in honor of* Valerie Crane Dorfman  
Dr. Marcia A. Bush  
Lorna Meyer Calas & Dennis Calas<sup>^</sup>  
John C. Callan  
Richard Caplin, MD  
Betty J. Carmack  
Janet Carpenter  
Noah Carr<sup>^</sup>  
Frank & Pat Carrubba  
Dr. Heidi H. Cary  
Anne Casscells<sup>^</sup>  
Edith & David Cassel  
Solomon Cera  
Ben Chai & Bob Nelson<sup>§</sup>  
Jim Chanin & Rachel Richman  
Dr. J. Samuel Chase  
Tracy Chen<sup>^</sup>  
Mrs. Eunice M. Childs  
Carol T. Christ  
Richard & Susan Christie  
Lillian Chun  
Rudy Ciuca<sup>§</sup> & Joseph Lawrence  
Hilary & Richard Clark<sup>^</sup>  
Ms. Carlyn Clause & Mr. Alexander L. Brainerd  
Thierry Bui & Paul Clifford  
Mr. Craig Corbitt & Ms. Nancy Stoltz  
Coterie Senior Living  
Michael & Jean Couch  
Dr. & Mrs. William R. Crain  
C. Dory Culver & Walter Nirenberg  
Richard Cuneo & Mary Ann Sebastiani Cuneo  
Dr. James Cuthbertson  
Mr. Orville W. Dale  
Mr. A. S. Danji  
Mr. & Mrs. Thomas E. Dienstbier  
Patricia Dixon  
Carol & Dixon Doll,  
*in honor of* John Gunn  
Sandra D. Donnell & Justin M. Faggioli  
Mrs. Michael D. Dooley<sup>§</sup>  
Mr. & Mrs. William G. Doolittle  
William Douglass  
Katherine Herrick Drake  
Ms. Sharon Duggan,  
*in memory of* Ms. M. Anne Jennings  
Dawn Dunlop  
Mrs. Marilyn Dunn  
Stefan & Wendy Dyckerhoff<sup>^</sup>  
Kirk & Thara Edson  
Ms. Margaret Hart Edwards  
Bob Ellis, *in honor of* John Gunn  
Ms. Dianne J. Ellsworth  
Pauline Eveillard & Douglas Gould  
Richard & Patricia Farnsworth  
Drs. Bette & James Felton  
Alexander L. Fetter & Lynn B. Bunim

<sup>^</sup> giving total includes a contribution to *Opera Ball*

<sup>§</sup> deceased



## OUR DONOR FAMILY CONTINUED

Jessena Finn  
Rick & Debra Fisher  
Dr. Harvey & Mrs. Deborah Fishman  
Candace Fitzgerald  
Kristina Johnson Flanagan  
Sarah W. Freedman & Ronald Levy  
Barbara B. Friede  
Donald E. & Patricia D. Frischmann  
Mr. Richard J. Galbraith  
Mr. Sameer K. Gandhi & Ms. Monica Lopez  
Melvin Gilbert  
Douglas Gilmour  
Bernd Girod  
Brendan Glackin & Emily Arnold  
Jeanne Glennon  
John & Marcia Goldman Foundation  
Robert C. Goodman & John Bankston  
Philip Goward & Theodore Ueki  
Fred & Maggie Grauer  
Mary W. Graves  
Diane Green  
Mr. Benjamin Gregorski  
Ms. Violet Grgich & Mr. Colin Shipman  
Sallie Griffith  
Maud Hallin  
Charles F. Hanes  
Mr. Scott Harrop  
Mr. Richard B. Hechler & Ms. Malin Giddings<sup>^</sup>  
Miranda Heller & Mark Salkind  
Paula Heller & Robert Yohai  
Zheyila M. Henriksen<sup>^</sup>  
Martha Hertelendy<sup>^</sup>  
Peggy Hill  
Terry Hill  
S. C. Hoffman  
Greg Haines & Stacy Hoover Haines,  
*in memory of* Alan L. Hoover  
Mr. Larry Horton  
Wilma S. Horwitz  
Joanne Howard  
Dr. & Mrs. Michael Humphreys  
Edward & Patricia Hymson  
Mr. Homi Irani & Ms. Anna Yonemura  
Louise Ireland  
Sharif Jacob  
Megan & Michael Janis<sup>^</sup>  
Mr. Keith Jantzen & Mr. Scott Beth  
Mr.<sup>5</sup> & Mrs. Claude Jarman, Jr.  
Mr. Guyton N. Jinkerson  
Barbara E. Jones,  
*in memory of* William E. Jones  
Rosemary Joyce & Russell Sheptak  
Michael Kalkstein & Susan English  
Marilyn & Steve Kapaun<sup>^</sup>  
Daniel Kelley  
Mr. Frank Kelly  
Bruce & Peggy Kennedy  
Kathleen Kenney  
Susan Keyes & Jim Sulat  
Mehrzaad Khajenoori  
Nelda Kilguss & Diana Yee  
Thomas D. King  
Mr. & Mrs. Jim Labe  
Barbara Laferriere  
Sheila & Thomas Larsen  
Melissa & Laurence Lasky  
Anne E. Wengert & Leslie Latham  
James & Katherine Lau<sup>^</sup>  
Aiko Lavine  
Julie Lee<sup>^</sup>  
Mr. Donald R. Leighton & Mr. Hector Yee  
Anthony Leuin & Jean Bertrand  
Meagan Levitan & Dale Carlson  
Mrs. Nancy Donnell Lilly  
Dr. & Mrs. Lawrence H. Lin<sup>^</sup>  
Steve Chiang & Sandy Lin-Chiang<sup>^</sup>  
Steve & Judy Lipson  
J. W. Mailliard, Jr. Trust  
Roger A. Mann, M.D.  
Raheleh Mansoor Keyani<sup>^</sup>  
John Marcom & Arif Hasym

Daniel Mardesich & Virginia Anawalt Mardesich  
Ms. Susan Marsch<sup>^</sup>  
Margaret McCaul  
A. Kirk McKenzie  
Sharon McNalley  
Teresa & Mark Medearis<sup>^</sup>  
James R. Meehan  
Mr. David Mellor  
Mrs. Eva Meyerson Milgrom  
Mr. & Mrs. Donald Michener  
Mr. & Mrs. Joseph Mockler  
Lisa Moore  
Ronald D. Morrison  
Maryam & Oran Muduroglu<sup>^</sup>  
Ruth Murad  
Renate M. Nadler, M.D.  
Joseph C. Najpaver, *in memory of* Deana Logan  
David & Marilyn Nasatir  
Joyce Newstat<sup>^</sup>  
Mark H. Nishiki, M.D.  
Ms. Ann M. O'Leary  
Mrs. Sarah Olson  
Lise Deschamps Ostwald  
Ms. Siu M. Owyneung  
Jeraldine Palazzi  
Barbara Paschke  
Jay & Nimisha Patel<sup>^</sup>  
Berniece Patterson  
Ms. Karmen Chingju Peng  
Mauree Jane & Mark W. Perry  
Frances Petrocelli  
Dr. Lynn Ponton & Mr. Steven Zimmerman  
Richard & Alan Power-Lum  
Jeanette M. Prato  
Pam & Jack Preston<sup>^</sup>  
Dr. David Priest & Rev. Eric Nefstead,  
*in honor of* Johann Josen  
Margaret & Vic Quattrin  
Ms. Nora Quattrin  
Samuel Dwight Thomas Rabinowitz  
Charles & Patricia Raven  
Suzanne & Robert<sup>5</sup> Redfern-West  
Ms. Elizabeth Reed  
Patricia Rees-Miller  
Mr. William E. Reller  
Reuben, Junius & Rose, LLP &  
James & Sheryl Reuben  
Zack & Orli Rinat  
Ronald Rogness  
Theres & Dennis Rohan  
Dr. Andrew Rombakis  
Yvette & Philip Rosedale  
Ms. Susan Rosenblatt  
Konstantinos Roussos  
Daniel Rubin, *in honor of* Frederica von Stade  
John E. Ruden  
Mr. Joseph Saveri<sup>^</sup>  
Saveri Family  
Megan Scacco<sup>^</sup>  
Mr. Carl Schaper & Mr. Benjamin Backus  
Ms. Cynthia Schreuder Kalev<sup>^</sup>  
Mrs. Ronald Schroeder  
Mr. & Mrs. Michael Schroeder  
Steve & Sally Schroeder  
John Schwabacher  
Pamela W. Sebastian  
Mr. Sean M. SeLegue  
Ms. Margaret V. Sheehan  
Dr. & Mrs. David T. Shen  
Mr. Leslie M. Shinozawa & Mr. Edwin Guarino Jr.<sup>5</sup>  
Steven E. Shladover  
Neal H. Shorstein, MD  
Jean Sieper  
David & Barbara Sloss  
Mr. Mark Small  
Prof. & Mrs. Alan Jay Smith  
Mr. & Mrs. George D. Smith Jr.  
Pamela D. Smith & Roger L. Potash  
Stephen Smoliar & Linda Dembo  
Kristin Sorensen & Danny Tran<sup>^</sup>

Gideon<sup>5</sup> & Cheryl Sorokin  
Dr. & Mrs. Robert L. Stamper  
Mr. & Mrs. Isaac Stein  
Michael & Susanna Steinberg  
Jacqueline Stewart  
Alex Still & Martha Ferguson  
Ms. Terri Stuart  
Nobuyuki & Megumi Sugiura  
Dr. & Mrs. W. C. Sweeting, Jr.  
Joshua & Cristin Szarek<sup>^</sup>  
Leigh Teece  
Dr. Martin & Elizabeth Terplan  
Krista & Gerard Terstiege  
Dr. Ruedi F. Thoeni, M.D.  
Dr. Naomi R. Thorpe  
Ms. Carol J. Tomlinson  
Mrs. Nancy Unobskey  
Leslie & Judy Vadasz  
Axel Van Chee  
Ms. Jessica Vapnek  
Dr. Bradford W. Wade & Dr. Linda K. Riebel  
Carol A. Weitz  
Beth & Marvin Wenger,  
*in honor of* John Schwabacher  
Mr. Keith C. Wetmore & Mr. Andrew Hinek  
Wildcat Cove Foundation  
Erika Williams  
Ann L. Williamson  
Mason & Wendy  
Faye Constance Wilson  
Barbara Wollschlegler Smith  
Dr. John S. Yao & Dr. Pauline Mysliwiec  
Heather Young  
Philana & David Yu<sup>^</sup>  
Ms. Kay Yun & Mr. Andre Neumann-Loreck<sup>^</sup>  
Mr. & Mrs. Christopher Zaccalini  
Frank Zepeda  
Allan & Diane Zingeler  
Anonymous, *in honor of* Ms. Lori Harrison  
Anonymous (7)

### BRONZE \$7,500–\$14,999

Randy Adams  
Sig Anderman  
Ms. Dorothy I. Anderson,  
*in honor of* Mr. Henry P. Anderson  
Ms. Anna Antonucci  
James Babcock  
Linda S. Barrett  
Joanna Beam  
Dr. Robert & Irene Belknap  
Patricia Berkowitz  
Mrs. Allison Blackman,  
*in memory of* Peter Cannon  
Donald Blais & Michael McGinley  
Mrs. Barbara B. Bocci  
Lucia Bogatay & Thomas D. Wickens<sup>5</sup>  
Mrs. Theresa Braun,  
*in honor of* Dr. Nancy L. Ascher  
Mrs. Karen Broido  
Joseph & Linda Bronson  
Alan R. & Sally J. Brudos  
Charles Bush & Calvin Lau  
Dr. James M. Campbell  
Sally Carlson  
Mr. & Mrs. Lyman H. Casey  
Park & Joan Chamberlain  
Jeffrey Chambers & Andrea Okamura  
Drs. Devron & Valerie Char  
Ms. Mary Chen  
Chevron  
Hazel Clegg  
Mr. & Mrs. Lawrence K. Cohen  
Dr. Charles Connor & Ms. Parisa Ghezelbash  
James & Phyllis Coulter  
Guy Cross & Erika Nelson  
John Cullison & Diana Kissil  
Ms. Olivia Hsu Decker<sup>^</sup>  
Pam DeWeerd  
Mr. & Mrs. J. Philip DiNapoli  
The Dolby Family, *in honor of* Keith Geeslin  
Barbara J. Dwyer<sup>^</sup>  
Nancy J. English  
Mr. & Mrs. Vladimir Ermakoff  
Cheryl Fippen  
Virginia Foo  
Linle & Jim Froeb<sup>^</sup>  
K Gabrielson  
Lisa Zuckerman Gamshad & Mohsen Gamshad  
Nanette Gartrell, M.D. &  
Dee Mosbacher, M.D., Ph.D.,  
*in honor of* Ms. Patricia Racette &  
Ms. Beth Clayton-Artist  
Mr. Rich Gerhardt  
Mr. & Mrs. Dane Gillette  
Ms. Jane M. Gitschier  
Steven D. Goldby & Anita Weissberg  
Dr.<sup>5</sup> & Mrs. Marvin L. Gordon  
Don & MaryAnn Graulich  
Mr. Howard Grobstein  
Ms. Amy Grossman  
Raymond & Amanda Haas  
Ms. Mary Hackenbracht & Mr. Buck Gee  
John & Johnnie Hafernik  
*in memory of* Ms. Betty Bekgran  
P. J. Handeland  
Mollie Hedges & Laurel Lembo  
Martha & Michael Helms  
Mr. & Mrs. Clifford Hersh<sup>^</sup>  
Mr. Daniel Hersh  
Ralph Hexter & Manfred Kollmeier<sup>5</sup>  
Susan K. Hoerger  
David Shepherd,  
*in loving memory of* Al Hoffman  
Vincent & Christina Hu  
Mr. David S. Hugle & Mr. Haggai Niv  
Donald<sup>5</sup> & Jacqueline Jacobberger  
Barbara J. R. Jones  
Ms. Leslie Karren  
Ms. Kathryn Kersey  
Mr. F. Curt Kirschner Jr.<sup>^</sup>  
Sven E. Kjaersgaard  
Linda & Robert<sup>5</sup> Klett  
Karen Kline & Dr. Jerome Hanowsky  
Ms. Wanda Kownacki  
Regina Lackner  
Sujitpan Lamsam & Scott Sagan  
Kurt A. Latta  
Dr. & Mrs. John Lavorgna  
Mr. Richard Layne  
Ms. Miranda Leonard  
Mingming Li<sup>^</sup>  
Dr. & Mrs.<sup>5</sup> H. H. Loomis, Jr.  
Nathaniel Lopez  
Sylvia & Paul Lorton Jr.  
Cheryl Samantha & Laurence R. Lyons Ph.D.  
Lori & David Marquardt  
Mr. Robert E. McCleskey  
Linda M. McKay  
Robert Meadows & Dennis Otto  
Robert Meister & Sasmeeta Srivastava  
Ms. Judith Mendelsohn  
Karen Merritt  
David Kremer & Marla Miller  
Rita Benton Milner & James Milner  
Ms. Lori Mirek<sup>^</sup>  
Dale & Sue Missimer Fund  
Janet Morris & Frederick Martin<sup>5</sup>  
Mr. Manfred Mundelius  
Janet Napolitano  
Ms. Jeanne E. Newman  
Lisa & Marcus Ogawa - Small River Foundation  
OPERA America  
Ms. Nancy Pfund & Phil Polakoff, M.D.  
Jason Phillips & Sheila Schroeder  
Ajay Puri  
Varda Rabin  
Melissa Ribeiro<sup>^</sup>  
Karen Richardson & Jon Rubinstein  
Arthur & Keiko Roosa

<sup>^</sup> giving total includes a contribution to *Opera Ball*

<sup>5</sup> deceased

## OUR DONOR FAMILY CONTINUED

Elizabeth & Yassen Roussev  
San Francisco Opera Guild/East Bay Chapter  
Ms. Beth Scanlan<sup>^</sup>  
Randy Schekman & Sabeeha Merchant  
Carrie Schwab-Pomerantz,  
*in honor of* Anne Casscells  
Philip & Tracy Scruggs  
Jon & NoraLee Sedmak  
Jill Shibles<sup>^</sup>  
Mr. David J. & Mrs. Mary Beth Shimon  
Crystal Sholts<sup>^</sup>  
Raj Singh & Renata Anderson  
Mrs. Linda Snyder  
Ms. M. Melanie Searle St. John  
Mary Jean Stempien & James Stricker  
Young & Chris Suh<sup>^</sup>  
Polly Tam<sup>^</sup>  
Amy Tan & Louis De Mattei  
Mary S. Tilden  
Dean & Jeanice Tipps  
Lilian Chi Tsai<sup>^</sup>  
Mr. Richard D. Tuck & Mr. Neale A. Grasham  
Ms. Heidi Ulrich, *in memory of* Ursula Bisconer  
Richard Vasicek  
Moya & Aloysha Verzhbinsky  
Claudia & Nicola Volpi  
Ms. Ann Yvonne Walker & Mr. David M. Jones  
Bob & Gail Walker  
Ms. Mary Wang & Mr. Michael Sun  
William & Sakura Wang  
Lucie & Jerry Weissman  
Mr. Richard P. & Catherine M. West  
Anita & Steve Westly<sup>^</sup>  
Brayton Wilbur Foundation  
Gretchen Wolfe Hansen  
Ms. Kirsten Wolfe  
Dr. Carlene J. Wong & Dr. Philip C. Lee<sup>^</sup>  
Ms. Eileen C. Wong  
Sherry Wren, MD  
Russell Wylie  
Dennis & Lena Yang  
Salle Yoo & Jeff Gray  
Mr. E. William & Mrs. Mary Alice Yund  
Peggy & Lee Zeigler  
Jian Zhang & Sean Liu  
Christopher Zuber  
Cynthia & Marco Zuniga  
Anonymous (8)

### INTERMEZZO SILVER \$15,000–\$24,999

Dr. Katherine Adams & Mr. Ralph Adams  
Amir V. Adibi & Shannon R. Clawson  
Dorrit Ahbel  
Drs. Kjerstin Irja & Benjamin Carl Anderson<sup>^</sup>  
David & Judith Preves Anderson  
Robert M. Anderson & Kyong Shik Eom  
Dr. Nancy L. Ascher  
Mr. Paul J. Asente & Mr. Ron Jenks  
Bartko Pavia LLP  
James Scott Bays  
Ms. Brenda Beckett  
Ruth Belvin  
David Bertoni  
Ms. Elizabeth F. Birka-White<sup>^</sup>  
Athena & Timothy Blackburn  
Mr. Frank Bliss  
Dr. Jennifer Bock Hughes &  
Mr. Harold O. Hughes  
Dr. Sean P. Bohen & Mrs. Tanum Davis Bohen  
The Mervyn L. Brenner Foundation  
Rike & Klaus Burmeister  
Jeanne<sup>5</sup> & William Cahill  
Frank A. Campini Foundation  
Frances Campra  
Peter & Jane Carpenter  
Cerity Partners  
Mark R. Chaitkin & P. Cecilia Storr  
Julia Frohlich Cherry  
Janet Cluff<sup>^</sup>

Leonard & Marie Collins  
Michèle Beigel Corash & Laurence Corash  
Alice Corning  
James Cross & Charles Antonen,  
*in memory of* Dr. Alexander Cross  
George L. Crow  
Dr. & Mrs. Philip S. Dauber  
Shirley Davis<sup>5</sup> & Paul Sack  
Orlando Diaz-Azcuy & John G. Capo  
Mr. Peter Dinkelspiel  
Dolby Laboratories  
Sarah Douglas & Marie Vitulli  
Susan & Bruce Dzieza  
Judith & Philip<sup>5</sup> Erdberg  
Tom Frankel & Janet Reider  
Mr. Michael M. Garland & Ms. Virginia A. Coe  
Dr. Dorothy Gietzen  
Anne Gray  
Clelia Gray  
Marcia & Geoffrey Green  
Bernice E. Greene  
Deborah Greer<sup>^</sup>  
Ann C. Grove & Richard Green  
Claude & Nina<sup>5</sup> Gruen  
Helen & Dr. Glenn Hakanson  
Bro Halff  
Dr. M. Henry Heines & Ms. Katherine Fines  
Carol F. Henry  
Mr. Robert Hero  
Ian Hinchliffe & Marjorie Shapiro  
Dr. Susan Holbrook & Dr. James Florey  
Charles & Brandi Hudson  
Kimberly M. Hughes  
Arlene Inch<sup>^</sup>  
Elizabeth Ingalls  
Robert & Riki Intner  
Kaiser Permanente  
Jack Klingelhofer  
Dr. Judith A. Lamberti  
Bill & Jeanne Landreth  
Ms. Katharine Lange  
Mr. Randall E. Laroche & Mr. David Laudon  
Ms. Patricia Leicher  
Mr. Ariano Lembi & Ms. Yuko Fruth,  
*in honor of* Mr. Igris Lembi  
Mr. J. Stoner Lichty, Jr. & Dr. Darryl L. Raszl  
Lisa P. Lindelef  
Sylvia R. Lindsey<sup>^</sup>  
Tom Lockard & Dr. Alix Marduel  
Claude L. Lowen  
Niall & Eve Lynch  
Betty Maddux, *in memory of* Ed Koester  
Messrs. Mario Marte & Oscar Corona  
Irena Matijas<sup>^</sup>  
Ellen & Paul McKaskle  
Edith P. Mendez  
Thomas R. Metcalf & Barbara Metcalf  
Mr. Robert B. Mison  
Thomas & Lydia Moran  
Rene Morgan,  
*in loving memory of* Don Morgan  
Alice Ames Morison  
William O. Morris,  
*in memory of* Susan Woodbury Morris  
James A. Noe, III  
Sally & Craig Nordlund  
Mr. David Todd Oldroyd<sup>^</sup>  
Diana Rogers, *in memory of* Ms. Suzanne Orrick  
Judy O'Young, M.D. & Gregg Hauser  
Hon. Nancy & Mr. Paul Pelosi<sup>^</sup>  
Edward & Lynn Poole<sup>^</sup>  
Ruth Quigley  
Mr. Gordon Radley  
Ramchandra Rajeshinde<sup>^</sup>  
Louise & Paul Renne  
Michelle Rhyu  
Todd & Sandra Sachs  
Michael Sack  
Deborah & Paul Sagues  
Schoenberg Family Law Group, P.C.  
Ms. Ruth A. Short

Drs. Edward & Dale Sickles  
Dr. & Mrs.<sup>5</sup> Marvin Smoller  
Donald Sobelman & Leishia Woolwine  
Reg & Marianne Steer  
Ms. Zornitza Stefanova & Mr. Payam Mirrashidi  
Mr. William R. Stensrud & Ms. Suzanne Vaucher  
Valli Benesch & Bob Tandler  
Sam Test  
Mr. Terrence Tilley  
TL Trust  
Ms. Marimar Torres<sup>^</sup>  
Anita Tortorici, *in memory of* Mr. Edward Tortorici  
Ms. Lisa Tough  
Ann Classen Treadwell  
Soo & Raj Venkatesan,  
*in honor of* Susan Anderson-Norby  
Ms. Barbara Walkowski  
Steven & Jennifer Walske<sup>^</sup>  
Hon. James L. Warren (Ret.)<sup>^</sup>  
Dennis & Melinda Yee Franklin<sup>^</sup>  
Diane & Howard Zack  
Stephen & Connie Zilles  
Mary & Harold Zlot Family Foundation  
Anonymous (5)

### LEADERSHIP GOLD \$25,000–\$49,999

181 Fremont Residences<sup>^</sup>  
Amazon  
Mr. Brian G. Atwood & Ms. Lynne H. Edminster<sup>^</sup>  
Kathryn & Frederick Baron,  
*in honor of* Matthew Shilvock  
Brigid S. Barton  
Richard Bastoni  
Robert H. Beadle<sup>^</sup>  
William J. Bennington  
Dr. Barbara Lynn Bessey  
Fred & Betty Bialek  
Bloomberg  
Claire & Jared Bobrow<sup>^</sup>  
Edward Paul Braby, M.D.  
Chris & Jennifer Brahm<sup>^</sup>  
Ms. Jennifer Braun & Mr. Raymond Ryan  
Ms. Barbara Brown  
Ellie & Theodore Brown<sup>^</sup>  
California Foundation for Stronger Communities  
Mr. & Mrs. W. S. Child  
Raymond Chinn  
Alexander<sup>5</sup> & Antonia Cross<sup>^</sup>  
Timothy D. Dattels & Kristine M. Johnson<sup>^</sup>  
Jayne & Peter Davis<sup>^</sup>,  
*in memory of* James H. Schwabacher  
Reid<sup>5</sup> & Peggy Dennis  
Elaine McKinley & Kit Durgin  
Robert & Dana Emery  
Bob Epstein & Amy Roth  
Jacqueline & Christian P. Erdman<sup>^</sup>  
Dr. & Mrs. Eric Fain  
Anna & Steven Fieler  
Dianne A. Fowler  
Barbara B. & Joseph P. Fredrick  
Ms. Margarita Gandia & Ms. Diana Campoamor  
Glasser Family Fund  
Hon. Barry Goode  
Ms. Shelley W. Gottlieb  
Mimi & Peter Haas Fund<sup>^</sup>  
Michael A. Harrison<sup>5</sup> & Susan Graham Harrison  
Jane Marks Hartley  
Lori Head & Patrick Flaherty  
*In memory of* Jayne Heagy  
Doreen Woo Ho & James Ho  
Anne & Jeffery Katz  
Dr. Phyllis A. Kempner & Dr. David D. Stein  
Gabrielle Layton<sup>^</sup>  
Ms. Patricia Lee-Hoffmann  
Dr. & Mrs. Hoyle & Vincenta Leigh  
Fred M. Levin, The Shenson Foundation  
Bernice Lindstrom  
Jennifer Coslett MacCready  
Patrick McCabe<sup>^</sup>

Nion McEvoy & Leslie Berriman  
Al Medvitz & Jean McCormack<sup>^</sup>  
Helen & John Meyer<sup>^</sup>  
Karl & Kristen Mills<sup>^</sup>  
Dr. Judy C. Miner  
Cathy & Howard Moreland  
Robert Munday & Evamarie Doering  
Paul Nordine  
One World Fund  
Neil & Elsa S. Pering  
Anne B. Popkin<sup>^</sup>  
Dr. & Mrs. George T. Rab  
Ms. Merrill Randol & Dr. Stephen Sherwin<sup>^</sup>  
Linnea & George Roberts  
Mrs. William C. Robison  
Chandra & Michael Rudd  
Bob & Terri Ryan  
San Francisco Opera Guild<sup>^</sup>  
Christopher & Trudi Seiwald<sup>^</sup>  
Abraham D. & Marian S. Sofaer  
Shirley Soong  
Isobel & Roger Sturgeon  
Roselyne Chroman Swig  
Barbara L. Traisman<sup>^</sup>  
TriplePoint Capital<sup>^</sup>  
The Eden8 Foundation,  
Mike & Sarasina Tuchen  
Ronald & Emely Weissman<sup>^</sup>  
Eric Yang & Lisa Guo  
S. Shariq Yosufzai & Brian E. James<sup>^</sup>  
Dr.<sup>5</sup> & Mrs.<sup>5</sup> John A. Zderic  
A Grateful Patron,  
*in honor of* Mr. Rufus Olivier Jr.  
Anonymous,  
*in memory of* Scott Hendrickson  
Anonymous, *in honor of*  
Ji Youn Lee & Robert & Louise Ciulla  
Anonymous (6)

### LEADERSHIP PLATINUM \$50,000–\$74,999

Jennifer M. Bienaimé & Joshua Fiedler<sup>^</sup>  
Jamie & Philip Bowles  
Donald D. Campbell & Teresa Yrastorza  
David & Karin Chamberlain  
CHANEL<sup>^</sup>  
Louise M. Davies Foundation  
John<sup>5</sup> & Bonnie Demergasso  
Donna Dubinsky & Leonard Shustek  
Lisa Erdberg & Dennis Gibbons<sup>^</sup>  
The Charles D. & Frances K. Field Fund  
Edward Frank & Sarah Ratchye  
Lillian Qian & Charles Huang  
Anne & Timothy Kahn<sup>^</sup>  
Dr. Susan Kroll & Mr. Mark R. Kroll  
Timothy J. Marten, M.D. & Ms. Mary C. Heylin<sup>^</sup>  
Michael Moritz & Harriet Heyman  
James Moule  
National Endowment for the Arts  
Julian & Willie Sue Orr  
Mr. & Mrs. John S. Renard  
Charles P. Russell  
Anthony & Shipley Salewski  
Elizabeth Tsai Living Trust  
U.S. Bank  
William & Mikiko<sup>5</sup> Walker  
Peter Liu, Chairman, WI Harper Group  
James & Beth<sup>5</sup> Wintersteen  
Anonymous

### LEADERSHIP DIAMOND \$75,000–\$99,999

Mr. & Mrs.<sup>5</sup> Joachim Bechtle  
Marion M. Cope  
Valerie Crane Dorfman<sup>^</sup>  
Margareta & Staffan Encrantz  
Thomas E. Horn & Bob Ross Foundation<sup>^</sup>  
The Diana Dollar Knowles Foundation  
The McMurtry Family

<sup>^</sup> giving total includes a contribution to *Opera Ball*

<sup>5</sup> deceased

---

# The Producers Circle

San Francisco Opera is grateful for the philanthropic investments of our Producers Circle members and Company Sponsors. These generous opera lovers care deeply about continuing the legacy that the Company's founders established, creating globally recognized opera productions for all to enjoy.

## ASSOCIATE PRODUCER

**\$100,000–\$249,999**

Norby Anderson  
Robert Mailer Anderson & Nicola Miner  
Mark Barrenechea & Sydney Leung  
Helen Berggruen, for Five Arts Foundation  
Romana D. Bracco  
Mrs. John Maxwell Bryan  
Carol Franc Buck Foundation  
Jack Calhoun & Trent Norris  
Emmanuel Chao  
Margaret Liu Collins  
The Families of Christina DeBruin Warren & Noah Alweiss  
Carol & Dixon Doll  
Mr. & Mrs. Noel Fenton  
Peter Fenton & Kate Greer  
The Frances K. & Charles D. Field Foundation  
Sakurako & William Fisher  
Samia & Scott Foster  
Jerome Guillen & Jeremy Gallaher  
Brian & Rene Hollins  
Sylvia Hughes, *in memory of* John Hughes  
Leslie & George Hume  
The William G. Irwin Charity Foundation  
J. Burgess Jamieson (in memoriam) & Elizabeth B. Jamieson  
Sue Graham Johnston & Eric Johnston  
Candace Zander Kahn  
Mr. Lawrence A. Kern  
William & Gretchen Kimball Fund  
Koret Foundation  
Karen J. Kubin  
Lyna Lam & Chris Larsen  
Cynthia & Richard Livermore  
Susan & Philip Marineau  
Mr. & Mrs. J. Patterson McBaine  
Steven M. Menzies  
Nancy S. Mueller  
Peggy & Boyce Nute  
Barbara Oshman  
Mrs. Carol E. Parker & Dr. Gerhard H. Parker  
Isabel & Insik Rhee  
Pamela & Richard Rigg  
San Francisco Federal Credit Union  
Phil Black & Brigitte Sandquist  
Betty & Jack Schafer

Arlene Silk & Doug Giancoli<sup>§</sup>

Jim & Gayle Tunnell

Joe & Clara Wu Tsai

Akiko Yamazaki & Jerry Yang

Eric Yuan & Sherry Zhang

Anonymous (4)

## PRODUCER

**\$250,000–\$499,999**

Marcia Barinaga & Corey Goodman  
Chinese Heritage Foundation of Minnesota  
Shai Edberg  
Bob Ellis  
Keith & Priscilla Geeslin  
Grants for the Arts  
Stephen & Choongja Kahng  
Arthur & Toni Rembe Rock  
Ms. Nadine M. Tang  
Barbara Moller Ward  
Anonymous

## EXECUTIVE PRODUCER

**\$500,000–\$999,999**

Dr. & Mrs. William M. Coughran  
Denise Littlefield Sobel

## COMPANY SPONSORS

**\$1,000,000 and Above**

Julie Dickson  
Jerome & Thao Dodson  
Dagmar Dolby  
Bertie Bialek Elliott  
The Ann and Gordon Getty Foundation For The Arts  
Louise Gund  
John A. & Cynthia Fry Gunn  
Franklin & Catherine<sup>§</sup> Johnson  
Edmund W. & Jeannik Méquet Littlefield Fund  
Bernard & Barbro Osher  
Marieke & Jeff Rothschild  
Jan Shrem<sup>§</sup> & Maria Manetti Shrem  
Dianne & Tad<sup>§</sup> Taube  
Phyllis C. Wattis Endowment Funds  
Diane B. Wilsey  
Barbara A. Wolfe  
Anonymous (2)

<sup>§</sup> deceased



## Fabulous Bay Area Properties

2833 VALLEJO STREET, SAN FRANCISCO | \$19.9 MILLION

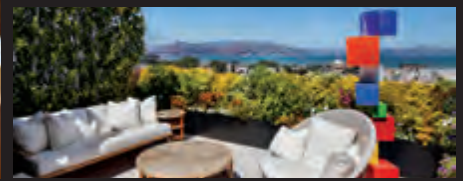

Modern masterpiece: Five bedrooms, six and a half bathrooms, media room, two family rooms, elevator, incredible Bay & Bridge views, front and back garden, roofdeck, four-car garage.

2762 FILBERT STREET, SAN FRANCISCO | \$10.75 MILLION

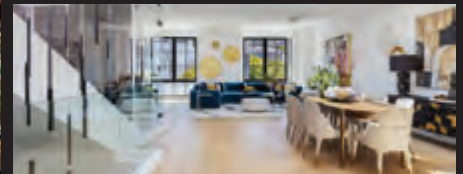

Stunning, newly completed Cow Hollow view residence! Five bedrooms, five full and two half bathrooms, office, two family rooms, four-car parking, roof deck, yard, and endless amenities.

1043 FRANCISCO STREET, SAN FRANCISCO | \$8.75 MILLION



Meticulously renovated Russian Hill view home! Masterfully engineered, four bedrooms, four and a half bathrooms, iconic Golden Gate Bridge views, roofdeck, garden, two-car detached garage, and more.



Discover how San Francisco's leading team can help you achieve your real estate goals.

Nina Hatvany | Natalie Hatvany Kitchen  
Vanessa Hatvany Kitchen | Paul Hatvany Kitchen  
415.710.6462 | info@teamhatvany.com  
@hatvanyrealestate  
DRE #01152226 | 01484878 | 02016667 | 01928433  
TeamHatvany.com

Compass is a real estate broker licensed by the State of California operating under multiple entities. License Numbers 01991628, 1527235, 1527365, 1356742, 1443761, 1977075, 1935359, 1961027, 1842987, 1869607, 1866771, 1527205, 1079009, 1272467. All material is intended for informational purposes only and is compiled from sources deemed reliable but is subject to errors, omissions, changes in price, condition, sale, or withdrawal without notice. No statement is made as to the accuracy of any description or measurements (including square footage). This is not intended to solicit property already listed. No financial or legal advice provided. Equal Housing Opportunity. Photos may be virtually staged or digitally enhanced and may not reflect actual property conditions.

**COMPASS**

# Bel Canto Legacy Society



Marilyn Horne,  
Honorary Chairwoman

We are grateful to those who remember San Francisco Opera through a legacy gift. This crucial support strengthens and ensures the future of the Opera. We are delighted to welcome those who set up a legacy gift as important members of our Bel Canto Legacy Society. For most gift types, there is no minimum amount. Please consider joining this extraordinary group. When you step forward, others are encouraged to do the same. To learn more, please contact [legacygiving@sfopera.com](mailto:legacygiving@sfopera.com).

Elie Abi-Jaoude  
Norman Abramson & David Beery<sup>5</sup>  
Elie Abi-Jaoude  
Norman Abramson & David Beery<sup>5</sup>  
Kenneth & Barbara<sup>5</sup> Adams  
Dorrit Ahbel, M.D.  
Mr. Carlos R. Alas, Jr. & Mr. Philip Beckerman  
Ms. Karin Albright  
Sophie & Ted Aldrich  
Anthony J. Alfdi  
H. Loren Allen  
Robin Lee Allen  
Drs. Kjerstin Irja & Benjamin Carl Anderson  
David & Judith Preves Anderson  
Robert C. Andersson  
Ms. Sheila Ash  
Elizabeth Avakian  
Bobbi & Marty Bach  
Margot Shinnamon Bach  
M. L. Baird,  
*in memory of* Travis & Marion Baird  
Martha Baker  
Zachary Baker  
David & Christine<sup>5</sup> Balabanian  
Deborah Banks & Randy Porter  
Cantor Roslyn Barak  
Elizabeth Barlow & Stephen McClellan  
Michael Bassi & Christy Styler  
Steve & Ina Bauman  
Robert H. Beadle  
Merle Becker  
Milada Belaya  
Robert Henry Bellamy  
Pascal J. F. Belloncle  
Ruth & Frank<sup>5</sup> Belvin  
Trish Benedict  
David Bertoni  
Dr. Barbara L. Bessey & Dr. Kevin J. Gilmartin<sup>5</sup>  
Shannyn Bessoni  
Heide Betz  
Jo Ann Biasotti & David T. Crowder  
Betty Bispo  
Phyllis B. Blair  
Susan S. Blake & Joel Kaufmann  
Claire & Jared Bobrow  
Dr. Jennifer Bock Hughes & Mr. Harold O. Hughes  
Alison Boeckmann  
Drs. Seymour<sup>5</sup> & Sylvia Boorstein  
Christine M. Boulanger, MD  
Christopher & Renee Bowen  
Jamie Nicol Bowles  
Malcolm H. Bowles  
Randall Bowman  
Romana D'Angelo Bracco  
Jackson & Lisa Braider  
Barbara & Robert Brandriff  
Dr. & Mrs. Melvin C. Britton  
Karen Broido  
Scotty Brookie  
Lynda L. Brothers  
Ms. Agnes Chen Brown  
Jerry W. Brown  
Mr.<sup>5</sup> & Mrs. John Maxwell Bryan  
Donald Buhman & C. Wray Humphrey  
Ralph & Clairelee L. Bulkley  
Karen L. Burtress Prak & Jan Willem L. Prak  
Lisa Bury  
Charles Bush & Calvin Lau  
Roger Busse & Oscar Celli<sup>5</sup>

Richard Buth & James Schull<sup>5</sup>  
Mrs. James P. Butler  
Marilyn & Michael<sup>5</sup> Cabak  
Jack Calhoun  
Frances Campa  
Anne-Maree Cantwell, MD  
Hans Cardenas  
James Carlson  
Betty J. Carmack  
Barbara L. Carter  
Benedick Chai & Robert Nelson<sup>5</sup>  
Mark R. Chaitkin  
Hella H. Cheitlin  
Julia Frohlich Cherry  
Ann D. Claesgens  
Gillian Clark  
Courtney Clarkson  
Carlyn Clause & Alexander L. Brainerd  
Mariel Claxton  
Jean Cleverly & Frank Warner  
Dr. Carolyn J. Cline  
Lloyd<sup>5</sup> & Janet Cluff  
Roberta Colin  
Marie Collins  
Tony & SueAnn Converse  
Mr. & Mrs. Ransom S. Cook  
Mrs. Marion Moore Cope  
Dewayne Cornelious  
Susan Costello  
Jennifer Cowan  
Dr. & Mrs. William R. Crain  
Valerie Crane Dorfman  
Doug & Vivian Crisman  
Camille Crittenden  
Carl Croft-Steve Fletcher-Delwin Rimbey<sup>5</sup>  
James Cross & Charles Antonen  
George & Susan<sup>5</sup> Crow  
John & Lois Crowe  
John Cullison & Diana Kissil  
Douglas P. Cyr  
Mr. Orville W. Dale  
Mr. A. S. Damji  
Anne Dauer  
Mr. & Mrs. Peter W. Davis  
Richard H. Davis, Ph.D.  
Greta & Raymond A. de Groat  
Cornelia Y. de Schepper  
Martha Debs  
Virginia Debs  
Judith Deniz  
Anita Jean Denz  
Ms. Jackie Deskin  
Eric Dew  
Maria E. Dichov  
Paula Dieli & Michael Schubert  
Jerome & Thao Dodson  
Carol & Dixon Doll  
Jeanne Dorward  
Sarah Douglas & Marie Vitulli  
Dr. Nancy Doyle & Dr. George L. Smith, Jr.<sup>5</sup>  
Stephen Ringland Drewes  
Pat Dubrow  
Barbara J. Dwyer  
John<sup>5</sup> & Dimitra Efstathiou  
Alan F. Egan, J.P.  
Holly & Edmond Eger  
Ludmila & Peter Eggleton  
Stephen Eimer & Kevin Ann Cartwright  
Gretchen Elliott

Bob Ellis  
Ms. Dianne J. Ellsworth  
Christine M. Englund  
Barbara & Ed Eschbach  
Patricia M. Evans  
Mr. & Mrs. Noel Fenton  
Jessena Finn  
Cheryl Fippen & Mary True  
Jack & Marsha Firestone  
Candace Fitzgerald  
Lucille V. Fjoslien  
Martha J. Foltz  
Mary & Tom<sup>5</sup> Foote  
Barbara Jean Fopp Paulin  
David F. Freedman,  
*in memory of* Joan L. Freedman  
Barbara & William<sup>5</sup> Friede  
Joseph & Antonia Friedman  
K Gabrielson  
Parley Gagne  
Ms. Ching-Ching Ganley  
Gregory S. Garbin, M.D. & Kenneth J. Denhard  
Dewey Garrett  
Keith & Priscilla Geeslin  
Kurt Tristan Geselbracht & Francisco Guevara  
Mr. & Mrs.<sup>5</sup> Gordon P. Getty  
Arlene & Doug<sup>5</sup> Giancoli  
Dennis Gibbons & Lisa Erdberg  
Ione Gille  
John S. Gilmor  
Ann & Daniel Girard  
Jane Gitschier  
David Gockley & Linda Kemper  
Don & MaryAnn Graulich  
Anne Patricia Gray  
Geoffrey & Marcia Green  
Ms. Julie Green  
Roger W. Green  
Dr. Elizabeth Green-Sah  
Zane O. Gresham & Carole J. Robinson  
Claude & Nina<sup>5</sup> Gruen  
Ursula Grunfeld  
John A. & Cynthia Fry Gunn  
Kristina K. Hall  
Michael C. Hall & Rafael L. Campos  
Theresa Hallinan  
Ms. Laila Halsteen  
Peter & Harriet Hanauer  
Hunter Harris  
Michael A. Harrison<sup>5</sup> & Susan Graham Harrison  
Jane & David<sup>5</sup> Hartley  
Fred Hartwick  
Mrs. Janine A. Hawkins  
Mr. & Mrs.<sup>5</sup> James A. Heagy  
Lisa A. Heilman-Cozzallo  
Mary & Craig<sup>5</sup> Henderson  
Donald A. Hermann  
John S. Higgins, Jr.  
Peggy Hill  
Terry Hill  
Ian Hinchliffe  
Robert W. Hofer  
Kenneth L. Holford  
Brian & Rene Hollins  
Dr. Michael Horn  
Marilyn Horne  
Wilma S. Horwitz  
Sally V. Houston  
Margaret E. Hoyt

Linda Humber  
Leslie & George Hume  
Marian Huntton  
Libby Ingalls  
Robert & Riki Intner  
Marsha Irwin  
Donald<sup>5</sup> & Jacqueline Jacobberger  
Yorke<sup>5</sup> & Jacqueline Jacobson  
John<sup>5</sup> & Nancy Jalonen  
Robin & Ginny Jaquith  
Ms. Christine Jarc  
Bruce M. Jewett  
Eric Roy Johnston & Sue Graham Johnston  
Mac & Mary Jordan  
Sally Jordan  
Dr. Deborah Joseph,  
*in memory of* Irving Joseph  
Joan Juster  
Bradley & Susan Justice  
Candace Zander Kahn  
Barbara Karn  
Elizabeth Karnazes  
Dick<sup>5</sup> & Sherry Karrenbrock  
Jeffrey & Anne Marie Katz  
Jeannie Kaufman  
Suzan Kaufmann  
Georgi Kelly  
Dr. Phyllis A. Kempner & Dr. David D. Stein  
Lawrence A. Kern  
Ms. Eiko Kikawada  
Nelda Kilguss  
Sally Lane Kirby  
Linda & Robert<sup>5</sup> Klett  
Leonard F. Klosinski  
Edson K. Kong, Esq.  
Laura M. Kozel  
Christine Stevens Kradjian  
Ms. Barbara Kral  
Nancy Ann Kraus  
Charles C. Kredensor & Frederic S. Saunders  
Herbert<sup>5</sup> & Barbara Kreissler  
Karen J. Kubin  
Aman I. Kumar  
Michael L. Kurt  
Joan Kwansa  
Regina Lackner  
Judith Lamberti M.D.  
Donald & Judy Langley  
Randall E. Laroche & David G. Laudon  
Thomas A. Larsen  
Beverly & Richard Lavine  
Dr. & Mrs. John Lavorgna  
Olive Lawton  
Samuel Leask  
Mr. Leslie Wayne Lee  
Paul E. LeMal M.D.  
Cliff Leventhal, *in memory of* Arlene Leventhal  
Frank & Ildiko<sup>5</sup> Lewis  
Mr. George B. Lewis  
Mr. J. Stoner Lichty, Jr. & Darryl L. Raszl, M.D.  
Elizabeth Lim  
Lawrence & Silvia Lin  
Lisa P. Lindelef  
Bernice Gucker Lindstrom  
Donald R. Lipp  
Allan M. Lluch  
Maurice E. Loomis  
Shirley<sup>5</sup> & Hersch Loomis  
Nathaniel Lopez & Jerry Orecchia<sup>5</sup>

<sup>5</sup> deceased

## BEL CANTO LEGACY SOCIETY CONTINUED

Sylvia & Paul Lorton Jr.  
George F. Lucas & Thomas Rothgiesser  
Rita & Nicola Luisotti  
Cheryl Samantha & Laurence Lyons Ph.D.  
Betty Maddux.

*in memory of* Edward Koester  
Andrew F. Maguire  
Cynthia & John Major  
Jackie & Art Mancini  
Joseph Marino, Jr.  
Deborah Marion, Tax CPA, EA  
David Marsten  
Evelyn S. Martine  
Marilyn Mathers  
James S. Mattingly & Paul Quintilian  
James McCarthy  
Eileen McCauley  
Florence & William McConnell  
Donald L. McGee  
John G. McGehee  
Michael McGinley  
Dr. Marguerite McInnes  
Ellen & Paul McKaskle  
Linda M. McKay  
Elaine McKinley & Kit Durgin  
Ms. Marilyn McMillan  
The McMurtry Family  
Ronald & Judith McWilliams  
Dennis Otto & Robert Meadows  
Kerrin Knudtsen Meis  
H. Craig Melchert  
Edward Merrick  
Robert Messick  
Mr. & Mrs. Donald Michener  
Christine Miller & Gary Glaser  
Diane Compagno Miller  
George M. Miller  
J. Sanford Miller  
Ann Bogush Millican  
Birgit & Eitan Milstein  
Dr. Judy C. Miner  
John Minnich  
Bill & Susan Mirbach  
Mr. D. G. Mitchell  
Cathy & Howard Moreland  
Andrew Morgan & Danny Richard  
Ms. Camille Morishige  
Andrew Morris  
William O. & Susan<sup>5</sup> W. Morris  
Milton Mosk<sup>5</sup> & Thomas Foutch  
Kathleen Much  
Nancy S. Mueller  
Manfred K. Mundelius  
Heidi Munzinger  
Majbritt Murdock

Lorenzo Murguia, M.D.  
Andrea Debra Muro  
Mrs. John<sup>5</sup> H. Musey  
Vija Hovgard Nadai  
Marilyn & David Nasatir  
Howard Neckel  
Theresa Nelson & Barney Smits  
H. Andrea Neves, Ph.D., H.L.D.  
Roselee Nichols  
Leif Fredebo Nielsen  
John O. Nigh  
Mary L. Nilan  
Paul Nordine  
Dante Noto  
Norman<sup>5</sup> & Hillevi Null  
Steven Oakley & Brent McGee  
James Alan Oakley  
Ms. Jan Ogren & Mr. Dean Watson  
Mr. David Todd Oldroyd  
Brian Olson  
Mr. & Mrs. Julian E. Orr  
Brenda Osborne  
Kathleen Dale Oscarson  
Lise Deschamps Ostwald  
Father David F. Pace  
Thomas Pajak  
Robert E.<sup>5</sup> & Jeraldine M. Palazzi  
Barbara H. Paley  
Ms. Iris Parris  
Karmen Ching-Ju Peng  
David & Gail Perin  
Neil & Elsa Pering  
Jess G. Perry  
Cinda & Spence<sup>5</sup> Perry  
Dame Donna Petersen  
Susan D. Peterson  
Allen & Joyce<sup>5</sup> Phipps  
Roger & Deborah<sup>5</sup> Potash  
Patric & Mary Powell  
Jeanette M. Prato  
Louis Ptacek  
Janet & Michael Quartaroli  
Ruth Quigley  
Michael Raddie  
Cynthia & Terry Ramseyer  
Alan & Nancy Raznick  
Patricia Rees-Miller  
M.A. Reybear Trust  
Marie R. Rhein  
Jennifer Richardson  
Keith W. & Marjorie Riley  
Richard<sup>5</sup> & Jean Ringe  
Kathryn E. Ringgold  
Dr. & Mrs. C. Stewart Ritchie  
Dr. Andrew Rombakis

Deborah Romer & William Tucker  
Fran Rominger  
Arthur S. & Keiko Kiyuna Roosa  
Margaret Ropchan  
Kathryn Roszak  
Paul L. Rowe & R. Michael Sereno  
Dr. & Mrs. Walter Rubenstein  
Mr. John E. Ruden  
Karl Ruppenthal<sup>5</sup> & Jo Maxon  
Louise A. Russell  
Richard Russell  
Bob & Terri Ryan  
Carol<sup>5</sup> & Jordan Sachs  
Louise Adler Sampson  
Mr. Jeffrey Sant  
Mr. Felipe R. Santiago & Mr. Barry T. Joseph  
Michael & Gini Savage  
Dorothy R. Saxe  
Daryl A. Schilling  
Betsey Schneider  
Debra Schoenberg  
Hanne Schultz  
Harold E. Segelstad  
Marilyn G. Seiberling  
Sigmund Seigel & Karen Topp  
Cynthia B. Selfridge  
Christine Selle  
Gary & Dana Shapiro  
James & Connie Shapiro  
Ms. Deborah Sharpe  
Peter<sup>5</sup> & Helen Sheaff  
Mrs. Carter Parrish Sherlin  
Jim & Mai Shields  
Ruth A. Short  
John Shott  
Robert Shultz  
Natalie O. Shuttleworth  
Paul J. & Sheri Siegel  
Donna Silverberg  
Mr. Kirby Slate<sup>5</sup> & Mrs. Frances Slate  
Cynthia L. Slezak  
Ilia & Timothy C. Smith  
Dr. Lorraine E. Smith  
Pamela D. Smith  
Stephen Smoliar & Linda Dembo  
Kenneth & Joanne Snow  
Steven Souza & Therese Souza  
Robert L. Speer & John Wong<sup>5</sup>  
Gail Andersen Stark  
The Honorable & Mrs.<sup>5</sup> Wm. D. Stein  
Eric Stevens  
Howard & Ruth<sup>5</sup> Strassner  
Merna Strassner  
Blossom F. Strong  
Terri Stuart

Charo Switalski & Paul Eisenman  
Tom Taffel & Bill Repp  
Amy Tan & Louis De Mattei  
Bob Tandler & Valli Benesch  
Dianne & Tad Taube  
Robin Donald Taylor  
Ms. Carol J. Tomlinson  
Barbara L. Traisman  
Ricardo D. Trimillos  
Maxine Trost  
Michael E. Tully  
Jim & Gayle Tunnell  
Mr.<sup>5</sup> & Mrs. Paul A. Tuttle  
Yvonne Upsher  
Martin Eric Vahur  
Mark Vallarino  
Soo & Raj Venkatesan  
Virginia E. Vida  
John E. Vinton & Richard Miller  
Albert J. Vizinho  
Eunice L. Vogel  
Garry Waba  
Dr. Bradford W. Wade & Dr. Linda K. Riebel  
Cmdr.<sup>5</sup> & Mrs. Homer Wallin  
Barbara M. Ward  
Hon. James L. Warren (Ret.)  
Ms. Lola Watson  
Mr. & Mrs. William C. Webster  
Miltzie Naff Weiner  
Maurice & Gale Weir  
Dr. Ronald Weissman & Emely Weissman  
Daphne & Stuart Wells  
Janet Gray Welter  
Josephine P. Wiik, R.N.  
Michelle Wilcox & Rob Kuhling  
Miles<sup>5</sup> & Virginia Willard  
Ann L. Williamson  
David Wingate & Jeffrey Beane<sup>5</sup>  
Ms. Virginia Wong  
Grateful Opera Lover  
Stanley M. Yantis, M.D.  
Ms. Nancy Yee  
Dr. & Mrs. Robert Yoerg  
S. Shariq Yosufzai & Brian E. James  
Heather A. Young  
Mr. E. William & Mrs. Mary Alice Yund  
William T. Zauren  
Joan Zawaski<sup>5</sup> & Rona Siegel  
Peggy & Lee Zeigler  
Mr.<sup>5</sup> & Mrs. Stephen A. Zellerbach  
Karyl Lynn Kopelman Zietz  
Stephen & Connie Zilles  
Diane<sup>5</sup> & Michael Zumbrunnen  
Anonymous (119)

## LEGACY GIFTS RECEIVED

August 1, 2024 through October 15, 2025

Paul B. Althouse  
Marie L. Bartee  
Marion Zimmer Bradley  
John D. Burke  
Cabaniss Memorial Fund  
Roberta Dean  
Reid W. Dennis  
Ulric & Glenda Dennis  
Michael H. Fahey

Wanda Lee Graves & Stephen Duscha  
Arnold A. Grossman Fund  
Richard B. Gump  
Fran Hall  
Francesca Deering Howe  
Ms. M. Anne Jennings  
James R. Lilienthal  
John Lockley & Marti Lochridge  
Dorothea R. Lyman

Barbara Moller Lyons  
Robert G. Manette  
Bill Medigovich  
Gladys Kenderdine Mitchell,  
*in honor of* Mitchel L. & Emma K. Mitchell  
Sherilyn E. Moody  
Dr. Mary B. Nold  
Robert E. Rabourn  
Kenneth Sanson

Gift of The Rev. David F. Pace  
for Ms. Joan M. Silva  
The Maureen & Craig Sullivan Family Fund  
Dr. Jerome D. & Mary K. Swalen  
Marvin C. Tanigawa  
Mrs. Misty W. Tyree  
Sheila M. Wishek  
Walter G. Zimmerman, Jr.  
Anonymous (5)

## IN MEMORIAM

San Francisco Opera extends its sincere condolences to the family and friends of the following Bel Canto Legacy Society members who have recently passed. We are forever grateful for their visionary philanthropy.

Frances Y. Austin  
James R. Burch  
David Dall  
Louis B. Gagliardi  
Sheilah Purcell Garcia  
Doug Giancoli

Clelia Gray  
Denise Gretz  
Eleanor Guilford  
Dr. Barry E. Handon<sup>5</sup>  
Elizabeth B. & J. Burgess Jamieson  
Willis J. Larkin

Marcia Lowell Leonhardt  
Mr. Charles D. Mann  
Giselle McKellar  
Lucinda Merrill  
Karen S. Nemetz  
John D. Rogers

Lynda Spence  
Donald G. Stroh  
Gloria Valair  
Paul E. van Dyk  
Bonnie Woodworth  
Morris Woolfson

Sylvia Stein Wright  
Dr. & Mrs. John A. Zderic  
Anonymous (14)

<sup>5</sup> deceased





Where You  
TRULY Belong:  
A Health &  
Wellness  
HAVEN



**San Francisco Towers**  
A FRONT PORCH COMMUNITY

At San Francisco Towers indulge in a holistic approach to wellness with our tailored health and wellness programs, expertly crafted to nourish both body and mind. Savor the benefits of personalized fitness classes, rejuvenating spa treatments, and seamless access to on-site health services, all tailored to enhance your active lifestyle.

EXPERIENCE THE ART OF BELONGING.  
EXPLORE YOUR OPTIONS.

1661 PINE STREET, SAN FRANCISCO, CA

415-447-5527



LIC #380540292 / COA #350

# The Monkey King

## 猴王悟空

BY HUANG RUO AND DAVID HENRY HWANG

This production is made possible, in part, by  
Carol Franc Buck Foundation  
Members of the Committee of 100  
Jerome & Thao Dodson  
Louise Gund  
John A. & Cynthia Fry Gunn  
Koret Foundation  
National Endowment for the Arts  
Marieke & Jeff Rothschild

The commission of *The Monkey King* is funded by the Chinese Heritage Foundation of Minnesota

Carolyn Kuan's appearance is made possible by the Jan Shrem & Maria Manetti Shrem Conductors Fund

Kang Wang, Mei Gui Zhang, Konu Kim, Hongni Wu, Jusung Gabriel Park, Joo Won Kang, and Peixin Chen's appearances are made possible by a gift to the Emerging Stars Fund by Jan Shrem & Maria Manetti Shrem

Additional support is provided by  
Emmanuel Chao, Margaret Liu Collins, Jerry & Thao Dodson, Sakurako & William Fisher,  
Sue Graham Johnston & Eric Johnston, Lyna Lam & Chris Larsen, Peggy & Boyce Nute,  
Isabel & Insik Rhee, Joe & Clara Wu Tsai, Barbara A. Wolfe, Akiko Yamazaki & Jerry Yang,  
Eric Yuan & Sherry Zhang, Julia Zhen, Zenni Optical, and an anonymous donor

Diane Paulus is partially supported by  
OPERA America's Marineau Opera Grants for Women Stage Directors and Conductors,  
generously funded by the Marineau Family Foundation

*The Monkey King* is presented by arrangement with European American Music Distributors Company,  
sole agent for Huang Ruo Publishing and Recording Company, publisher and copyright owner.

**NOVEMBER 14, 16, 18, 20, 22, 25, 28, 30, 2025**

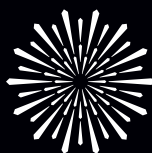

SAN FRANCISCO  
OPERA

# The Monkey King

## ACT ONE

**Prologue:** Guanyin and Bodhisattvas chant Buddhist sutras. Guanyin, the Goddess of Mercy, will watch over this story. We discover the Monkey King, imprisoned beneath the Five-Element Mountain. He's been trapped here for nearly 500 years. How can he gain his freedom?

**Scene One:** Monkey recalls his birth, bursting from a stone. He discovers a tribe of Monkeys, threatened by enemies on all sides. After he finds them a home where they can live in safety, the Monkeys enthusiastically declare him their leader.

**Scene Two:** Monkey sets out to learn the secret of eternal life, to deliver his children from death. He finds a teacher, Master Subhuti, and becomes his pupil. Other Disciples scoff that a monkey could gain enlightenment, but Subhuti gives him a new name—Sun Wukong—and teaches him the secret of the 72 Transformations. But when he discovers Sun showing off to the other Disciples, Subhuti warns Monkey that “power alone is not enough.” He must master his spirit, or Heaven will rain down catastrophe and destroy him. Sending Monkey away, Subhuti commands him never to reveal that he was his student.

**Scene Three:** In search of a weapon, Sun travels beneath the seas to the Dragon Palace of the Eastern Sea, where he meets King Ao Guang, seeking the heaviest weapon in his arsenal. Nothing Ao Guang offers satisfies Monkey, and the Dragon King fears his Palace will be destroyed. Then Sun notices an enormous pillar holding up the seas. Hoping to get rid of Monkey, Ao Guang offers a deal: If he can lift the pillar, it is his. Monkey shrinks the pillar to the size of a needle, which he tucks behind his ear. He zips off with his magical cudgel as Ao Guang's Palace collapses.

**Scene Four:** In Heaven, where the gods have grown hedonistic and corrupt, Ao Guang files a complaint with the Jade Emperor, who orders Monkey arrested. His chief counsellor, Supreme Sage Laojun, proposes a more Machiavellian plan: lure the inferior creature with flattery up to Heaven, where he can be assimilated to serve the Emperor and become a model inferior.

**Scene Five:** Venus Star brings Monkey to Heaven, where he is given a fancy but meaningless title: Master of the Stables. Upon finding the Heavenly Horses in a sad and dispirited condition, he allows them to run at will through the clouds. Lord Erlang, the Jade Emperor's nephew,

reveals to Monkey that his new position means nothing. Furious that the gods refuse to accept him, Monkey frees the horses and storms off, stealing and eating the Queen Mother's peaches of immortality before heading back to his Monkey Nation. Venus Star declares Monkey a menace that must be stopped!

## ACT TWO

**Scene One:** Monkey presents the stolen peaches to his subjects and gives himself a new title: “The Great Sage, Equal to Heaven!” The Jade Emperor sends a hundred thousand soldiers, led by Erlang, to apprehend him. In a dramatic battle sequence, Monkey defeats one Heavenly King after another, each with a unique weapon. Fearing for his own power, the Jade Emperor prays to Guanyin to save his Kingdom. Finally, the Supreme Sage Laojun apprehends Monkey with his magical golden bands.

**Scene Two:** Sun is brought to Heaven, where Laojun plans to roast him alive in his Furnace of Eight Trigrams. But after 49 days, Laojun opens the oven to find Monkey bursting forth, more powerful than ever! Wielding his cudgel, the fiery-eyed Sun destroys Heaven, sending Gods and Nobles fleeing in panic. The Jade Emperor begs Guanyin for help, admitting his corruption and promising to change his ways. She replies that the only One who can stop Monkey is the same One who started him on his path.

**Scene Three:** Buddha appears and orders Monkey to stand down. Sun accepts a wager: If he can jump out of Buddha's hand, he will become the new Emperor of Heaven. If he fails, he'll face greater hardships. Jumping from Buddha's palm, Sun flies farther than ever before. He finds himself in the Land of Bliss, where peace fills his heart. After determining he will return some day, he pees on a rock to show he was here. Then he hears Buddha's voice and realizes he's still in the deity's palm: he only peed on Buddha's thumb. Slowly, the hand closes and turns to stone, imprisoning Monkey beneath Five-Element Mountain. Hearing the words of his teacher—“power alone is not enough”—he realizes that Subhuti and Buddha have always been one.

We return to Monkey's present. Guanyin asks, “For 500 years, you've heard the sutras. But have you really listened? Have you opened your heart?” Monkey realizes he held on to power and refused to be touched. As he finally joins the Buddhist chanting, his five-finger prison opens, freeing him at last. Guanyin and Buddha have been guiding him all along. Monkey will now go forth in a spirit of caring, to help all beings reach the Land of Bliss.



# 《猴王悟空》

## 第一幕

**序幕：**觀音與眾菩薩一起誦經。整個故事的發展都有觀音看守著。猴王悟空被關押於五行山下已經五百年了。牠還要等多久才可重獲自由？

**第一場：**牠回想自己從石裏生出來，遇上一群猴子。在森林裏步步為營，往往被野獸當作獵物。替猴子們找到了安身的花果山水簾洞之後，牠被眾猴封為猴王。

**第二場：**為了讓猴子猴孫們可以逃過閻羅王的死亡關，猴王誓要找出長生不老的秘密，於是拜師菩提。雖然其他弟子嘲笑一隻猴子可否有悟性，菩提祖師為牠起名孫悟空並教牠七十二般地煞變化。悟空在眾弟子面前賣弄工夫，演變化耍子時受到祖師的責備：「單靠蠻力不成事」。悟空必須修行，否則天庭會讓牠遭殃。菩提祖師把牠逐出去時，不許悟空說曾是他的徒弟。

**第三場：**孫悟空到訪東海龍宮，遇上龍王敖廣，希望從他的兵器庫中索取一件合適的來用，但全部都被悟空拒絕，龍宮快要被鬧翻了。忽然間，悟空看到宮裏金光閃閃的定海神針。於是，敖廣就這樣打發悟空：倘若牠能挑起這支大柱，便可歸牠所有。悟空施法令神針縮小至一根綉花針兒，並摀在耳朵後。牠拿著這件神奇兵器奔出去時，東海龍宮便塌下來。

**第四場：**天庭諸神只顧享樂，道德崩壞。敖廣向玉皇大帝告狀，玉帝傳令擒拿收伏。太上老君提出一個更狡詐的方案：不如把牠宣來上界，授牠一個低偽官職，與牠籍名在錄，以示下等眾物。玉帝傳旨，授予悟空弼馬溫一職，管理御馬。

**第五場：**太白金星把悟空帶上天庭履職。悟空發現那些御馬都被關了起來，牠們納悶沮喪，便讓牠們在雲端中自由飛翔。二郎神告訴悟空，弼馬溫這個官銜只是個虛名。悟空知悉天庭諸神這樣蔑視牠，一怒之下把御馬全都放走。偷吃了王母娘娘的蟠桃後，牠打出天門，回到花果山。太白金星怒喊，猴子是個禍害，諸神必須滅此妖孽！

## 第二幕

**第一場：**猴王把偷來的蟠桃分給猴子猴孫，更自封誇稱「齊天大聖」！玉帝調遣二郎神帶領十萬天兵天將，佈下天羅地網，定收伏那廝處治。殺勾多時，各持獨門兵器的四大天王都敗陣而逃。玉帝冀望觀音可保天庭平安。最終，太上老君用銀鋼搏練的金剛套收伏猴王。

**第二場：**孫悟空被天兵押到天庭。太上老君把牠困在八卦爐裏，以文武慢火鍛煉，讓他身自為灰燼。不覺七七四十九日，老君把爐一開，猴王跳了出來，舉棒就打，威力之猛無一神可擋。金睛火眼的美猴王大鬧天宮，諸神急忙逃命。玉帝再次向觀音求助，誓言必會改過。觀音回答道，只有打從一開始就引領猴子的如來佛祖能夠阻止牠。

**第三場：**佛祖出場，命令猴王收手。孫悟空答應如來打個賭賽：牠若有本事一筋斗跳出如來掌中，靈霄寶殿就歸牠所有。倘若牠失敗，便將面臨更大的懲罰。猴王翻個筋斗，就飛到遠方。牠來到了極樂淨土，心裏平和，決定將來必定返歸，於是留下記號，在石頭上寫字並撒尿。牠聽到如來的笑聲，才發現自己還在如來掌中。此前，牠在如來的大拇指上撒了尿。如來之手慢慢合起來，然後化掌為石，把美猴王困在五行山下。牠再次聽到祖師的教訓：「單靠蠻力不成事」，終於明白菩提祖師與如來佛祖是同一神明。

回到猴王悟空現在的困境。觀音問道：「你聽了五百年的經文。但你可有用心聆聽？你可有打開心扉？」美猴王明白自己單靠蠻力，高傲自大。於是牠跟菩薩一起誦經，枷鎖頓然解開，猴王悟空終於重獲自由。原來觀音菩薩與如來佛祖一直都在引領牠，讓牠學會慈悲憐憫，懂得怎樣幫助他人尋找極樂淨土。

## Conductor

Carolyn Kuan\* 關琦安

## Director

Diane Paulus\* 黛安·保羅斯

## Puppetry Director

Basil Twist\* 巴塞爾·特維斯特

## Choreographer

Ann Yee\* 余梅林

## Set and Puppetry Designer

Basil Twist\* 巴塞爾·特維斯特

## Associate Set Designer

Sara C. Walsh\* 莎拉·沃爾什

## Costume Designer

Anita Yavich 蕭燕

## Lighting Designer

Ayumu "Poe" Saegusa\* 三枝步

## Projection Designer

Hana S. Kim\* 김하나 金素妍

## Peking Opera Specialist

Jamie Guan\* 關鴻鈞

## Chorus Director

John Keene 約翰·基恩

## Assistant Conductor

Aaron Breid

## Prompter

Yang Lin 林楊

## Musical Preparation

John Churchwell, Keun-A Lee 이근아 李權娥,

Julian Grabarek†, Fabrizio Corona

## Diction

Erie Mills (English), Yang Lin 林楊 (Chinese)

## Chinese Supertitles

Joanna C. Lee 李正欣,

Yuen Ching Lam 林婉菁, Huang Ruo 黃若

## Assistant Directors

E. Reed Fisher, Dan Wallace Miller

## Stage Manager

Darin Burnett

## Assistant Stage Managers

Megan Coutts, Collette Berg,

Jonathan S. Campbell, Jennifer Harber

## Dance Master

Colm Seery

## Technical Supervisors

Ryan O'Steen, Lawren Gregory

## Costume Supervisor

Jai Alltizer

## Wig and Makeup

Jeanna Parham

## China Representative

Armstrong Music &amp; Arts

## Cultural Consultants

Joanna C. Lee 李正欣 &amp; Ken Smith 司馬勤,

Museworks Limited

## Workshop Support

Tandem Otter Productions

## Consultant

Zihe Tian 田子禾

## New San Francisco Opera Production

FRIDAY, NOVEMBER 14, 2025 • 7:30 PM

SUNDAY, NOVEMBER 16 • 2 PM

TUESDAY, NOVEMBER 18 • 7:30 PM

THURSDAY, NOVEMBER 20 • 7:30 PM

SATURDAY, NOVEMBER 22 • 7:30 PM

TUESDAY, NOVEMBER 25 • 7:30 PM

FRIDAY, NOVEMBER 28 • 7:30 PM

SUNDAY, NOVEMBER 30 • 2 PM

## The Monkey King

猴王悟空

Opera in two acts by Huang Ruo\* 黃若

Libretto by David Henry Hwang 黃哲倫

Inspired by the novel *Journey to the West* 《西遊記》 by Wu Cheng'en 吳承恩

(Sung in English and Mandarin with English and Chinese supertitles)

## CAST

(in order of appearance)

Guanyin	Mei Gui Zhang 張玫瑰
Monkey King	Kang Wang* 王亢
Monkey King Dancer	Huiwang Zhang* 張慧望
Master Subhuti/Buddha	Jusung Gabriel Park* 박주성 朴柱成
Dragon King Ao Guang	Joo Won Kang 강주원 姜柱元
Crab General	Hongni Wu 吳虹霓
Venus Star	Hongni Wu 吳虹霓
Jade Emperor	Konu Kim 김건우 金健雨
Supreme Sage Laojun	Peixin Chen 陳佩鑫
Lord Erlang	Joo Won Kang 강주원 姜柱元
Lord Erlang Dancer	Marcos Vedovetto 馬克斯·維多魏托
King of the East	Jonathan Smucker 喬納森·斯馬克
King of the South	Chester Pidduck 切斯特·皮杜克
King of the West	William O'Neill 威廉·奧尼爾
King of the North	Christopher Jackson 克里斯朵夫·傑克遜

Chorus

\* San Francisco Opera debut † Current Adler Fellow

## PROLOGUE: Five-Element Mountain 五行山

ACT I, SCENE 1: Mountain of Fruits and Flowers/Waterfall 花果山/水簾洞

ACT I, SCENE 2: Cave of the Slanted Moon and Three Stars 斜月三星洞

ACT I, SCENE 3: Dragon Palace of the Eastern Sea 東海龍宮

ACT I, SCENE 4: Jade Emperor's Palace 靈霄寶殿

ACT I, SCENE 5: Heaven/Heavenly Stables/Garden of Immortal Peaches  
天庭/御馬監/蟠桃園

## —INTERMISSION—

ACT II, SCENE 1: Mountain of Fruits and Flowers/Jade Emperor's Palace  
花果山/靈霄寶殿

ACT II, SCENE 2: Furnace of Eight Trigrams/Heaven 八卦爐/天庭

ACT II, SCENE 3: Buddha's Palm/Land of Bliss/Five-Element Mountain  
如來之掌/極樂淨土/五行山

The performance will last approximately two hours and twenty minutes, including one intermission.

Latecomers may not be seated during the performance after the lights have dimmed.

Patrons who leave during the performance may not be reseated until intermission.

The use of cameras, cell phones, and any kind of recording equipment is strictly forbidden during the performance. Please turn off and refrain from using all electronic devices.





# Sun Wukong, the Pop Culture Chameleon

BY FRANK DJENG 鄭曉霖

**T**here are trickster gods, and then there's Sun Wukong, the Monkey King, who makes Loge, the Norse God of mischief in Wagner's *Das Rheingold* (a.k.a. Loki, in the Marvel Comics Universe) look like a rank amateur. Born from a magic rock and armed with a staff that can grow to skyscraper height or shrink behind his ear, Wukong is always one temper tantrum away from fighting the celestial bureaucrats, making him mythology's ultimate multitasker.

Wu Cheng'en's *Journey to the West* gave us a monkey with personality: rebellious, funny, and surprisingly relatable for someone who once fought an entire Heavenly army with only a stick. But the novel wasn't the final word: Since its publication in 1592, Sun Wukong has leapt into Chinese opera—Peking opera, among other regional styles—to become a stage sensation. Ming- and Qing-dynasty audiences loved watching acrobatic actors in golden headbands leap around like Spider-Man (but with more



backflips) while hurling quips at both friend and demonic foe. By the late 19th century, the Monkey King had become one of the most beloved figures in the stage repertory, often entertaining crowds in temples and festivals. Some stage versions highlighted his clown-like mischief, others like *Jin Qian Bao* (“Gold Coin Leopard”) showcased his loyalty and heroism. The Monkey King was already practicing what pop culture would later perfect: reinvention.

Fast forward to the 20th century and China’s first animated feature film, *Princess Iron Fan* (1941), when producers Wan Guchan and Wan Laiming gave audiences a taste of a new kind of Wukong. Created during the second Sino-Japanese War, the film wasn’t just entertainment but also symbolic defiance, a cheeky monkey resisting demons and overcoming impossible odds. The Wan brothers’ 1965 color follow-up *Havoc in Heaven* sparkled even more with acrobatic fights and a rousing score—a masterpiece of Chinese animation that visually cemented Sun Wukong as a pop icon.

By the 1960s and ’70s, Hong Kong’s Shaw Brothers Studio (the “Oriental Hollywood”) was churning out martial arts epics on an assembly line. Naturally, they couldn’t resist the Monkey King. Director Ho Meng-Hua made not one but four *Journey to the West* films between 1966 and 1968, each blending martial arts action with low-budget charm. Then there’s legendary director Chang Cheh’s *Fantastic Magic Baby* (1975), a filmed version of a staged theatre-like rendition of Sun Wukong’s famous battle with the Red Boy. It’s worth seeking out for what follows the end credits: a 36-minute film condensing two staged Peking opera performances.

Meanwhile in Japan, the Monkey King story inspired the 1970s cult TV series *Saiyūki* (released in English-speaking countries as *Monkey*), with Sun Wukong reimagined with campy humor and a rock-inspired soundtrack, reflecting both a countercultural vibe and the current Japanese TV aesthetics. Naturally, anime also wanted a piece of the Monkey King pie. First, there was Toei’s 73-episode series *Sci-Fi West Saga Starzinger* (1978–79), known in the US as *Spacekeeters*, transplanting *Journey to the West* into space, with Wukong a hot-headed cyborg who along with Princess of the Moon and her two other robot companions must restore the Galaxy Energy in the year 2072. Then came *Dragon Ball Z* (1989) and its numerous spinoffs, introducing anime to an entire generation of kids worldwide. With its hero Son Goku being literally Sun Wukong’s Japanese moniker, *Dragon Ball Z* officially took the character global.

Back in Hong Kong, Sun Wukong continues to be ever-present in both TV and film, albeit initially done in a more

traditional fashion. Ten years after China’s CCTV produced its 1986 TV series, re-establishing the national icon as a small-screen superstar, Hong Kong’s TVB made two Monkey King series (1996–98). A major turning point, however, came when comedian-director Stephen Chow’s two-part *Chinese Odyssey* (1995) reimagined the quest for the sutras as a time-travel romance, complete with Chow’s trademark *mo lei tau* (“makes no sense”) verbal slapstick. These two films became cult classics across Asia, proving that Wukong could work just as well in parody as in earnest heroics and unrequited love. But Chow wasn’t done: In the 2010s, he directed *Journey to the West: Conquering the Demons* (2013) and co-directed its sequel *Journey to the West: The Demons Strike Back* (2017) with celebrated Hong Kong cinema wizard Tsui Hark. These big-budget, effects-heavy fantasy adventures were somewhat darker, though still sprinkled with Chow’s irreverent humor.

By the early 2000s, Hollywood decided it wanted in, with the NBC-produced *Monkey King* (2001), also known as *The Lost Empire*, marking that character’s official entry in America. Then came *The Forbidden Kingdom* (2008). Though not strictly a *Journey to the West* adaptation, the film starred Jackie Chan and Jet Li (the latter playing a variation of the Monkey King), mostly existing to give martial arts fans the Chan-Li martial-arts crossover they’d yearned for. While back in China, Hong Kong director Soi Cheang, who revitalized modern martial-arts cinema in *Twilight of the Warriors: Walled In* (2024), delivered a blockbuster *Journey to the West* trilogy (2014–18) with Wukong played by Donnie Yen in the first film and triple-threat singer/dancer/actor Aaron Kwok in the two sequels. Filled with sweeping digital landscapes and gigantic Kaiju-like monsters, Cheang’s films portrayed the Monkey King as a caped-crusader-caliber superhero. Embracing style over substance, Asia audiences devoured these films like celestial peaches.

American cartoonist Gene Luen Yang brought Sun Wukong into the comic book idiom with his 2006 award-winning graphic novel, *American Born Chinese*, with the Monkey King becoming a metaphor for Asian American identity, grappling with questions of assimilation, self-acceptance, and cultural pride. Witty and heartfelt, it made clear that Wukong’s story isn’t just universal but also adaptable to the personal and political struggles of diaspora communities. Then in 2023, Disney+ released a live-action series adaptation, strutting Wukong into a contemporary teen drama complete with martial arts and dazzling visual effects.

In the digital age of the 21st century, Wukong has also found a natural home in video games, where his agility, combat skills, and magical abilities translate seamlessly into gameplay mechanics. Whether it's *League of Legends*, *Smite*, *Fortnite*, or the Chinese action role-playing game *Black Myth: Wukong*, Sun Wukong continues to provide a canvas for reinterpretation.

So, why do we keep going bananas (pun intended) for the Monkey King? First, he's infinitely adaptable. Trickster, warrior, sage, comic relief—he is all of them. Need a moral allegory? He's there. Need a superhero? He's already got the staff. Second, he's relatable. As a magical monkey who once punched the Celestial Emperor in the face, Wukong embodies the full range of human contradictions: rebellious yet loyal, arrogant yet vulnerable, divine yet mischievously human. He is like us on our worst and best days, only furrier. Contradictions like these allow pop culture to reimagine him over and over again.

Finally, he's fun. *Journey to the West* might be packed with Buddhist allegory, but Sun Wukong brings chaos to order, comedy to morality, and mischief to mythology. Which is why the Monkey King is so enduring: no character better symbolizes the adaptability of myth in pop culture. Equally at home on stage, in space, in comics,

or in CGI-laden blockbusters, Wukong is the perfect icon for pop culture's ever-changing tastes and technologies. He reminds us that myths aren't dusty relics but rather living stories, ready to transfigure into whatever form we need. Whether he's wowing audiences on a big screen—sometimes in stunning 3D—or letting gamers swing his staff in 4K resolution, the Monkey King never stops reinventing himself. And that, perhaps, is his greatest magic trick of all: never going out of style.

Four centuries after Wu Cheng'en tucked him into his novel, Sun Wukong has leapt beyond the written page and somersaulted across all media. Wukong doesn't just survive new media revolutions—he thrives in them. To borrow his own party trick, he can clone himself into 72 different forms, and pop culture has willingly embraced his transformation, granting the simian diva (well, he did disguise himself as a woman to fight the White Bone Spirit) his multiple detours. And—spoiler alert!—he has no plans to slow down. 🍌

---

*Frank Djeng (鄭曉霖) is a Hong Kong Cinema historian who has recorded hundreds of audio commentaries for Blu-rays of Hong Kong films from prestigious labels such as Criterion, Arrow, Eureka, and 88 Films. He is also a lifelong opera enthusiast, a passion first sparked at age 11 when he heard Georg Solti's recording of Parsifal.*

***“[Monkey King]  
is like us  
on our worst  
and best days,  
only furrier.  
Contradictions like these  
allow pop culture to  
reimagine him  
over and over again.”***

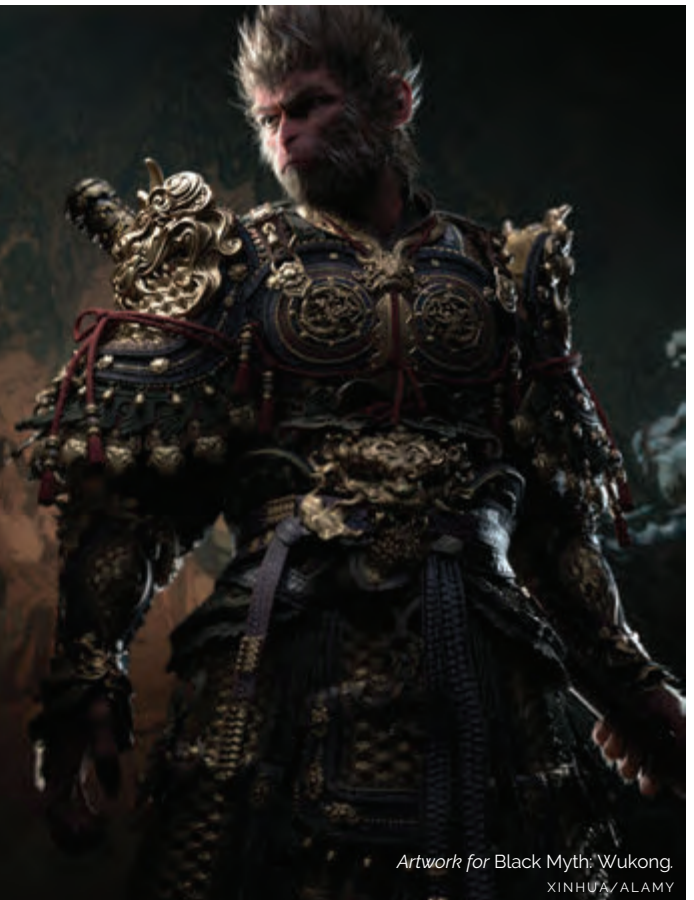

Artwork for *Black Myth: Wukong*.  
XINHUA/ALAMY



# Tradition, Transformation, and Cultural Imagination

BY HENRY SHIU 邵頌雄



A woodblock print showing the monkey nation from Li Zhuowu's literary criticism of *Journey to the West* by Li Zhi, created shortly after the novel's first publication in 1592.

Whenever the Monkey King is depicted in Western media, the character is often disjointed, distorted, and incomplete—a representation not only of residual “Orientalism” but also of cultural projection. Western preconceptions have long reduced Chinese culture into exotic caricatures, but Chinese creators themselves have also played their part, transforming the Monkey King to match their expectations of what would appeal to the West. Two recent examples vividly illustrate this trend: the action role-playing video game *Black Myth: Wukong* (portraying a martial master torn between obedience and rebellion) and the Disney+ show *American Born Chinese* (depicting a stern father struggling between heavenly duties and daily parental challenges). These adaptations pose a provocative, yet potentially uncomfortable, question: Does introducing the Monkey King to the West honor his Chinese heritage or downgrade his presence to a cultural stereotype?

Officially named Sun Wukong, the Monkey King is depicted most famously in Wu Cheng'en's Ming dynasty novel *Journey to the West*, often cited as one of Chinese literature's “Four Great Classical Novels.” His origins, however, are believed to be older and more extensive, possibly inspired by Hanumān, the monkey general of the Indian epic *Rāmāyana*. The fabled Silk Road, in addition to the textiles that inspired its name, also represented a marketplace of ideas encompassing Buddhist texts, Daoist scriptures, and Indian narratives. These exchanges found fertile ground in adapting characters and ideas into new languages and cultural idioms, mixed and remodeled by local imagination. Hanumān, a faithful servant of Rāma honored in India for his strength and agility, became a



different character entirely in China, symbolizing a Daoist immortality where Buddhist doctrines of liberation from attachments were projected onto the cosmic order.

The Sun Wukong of *Journey to the West* carries a magical staff that can shrink to the size of a needle or extend to the height of a mountain; he can jump on the clouds and traverse long distances in a single leap; he can turn into many forms at will. But those powers are counterbalanced by his many flaws: arrogance, restlessness, and rebelliousness, as well as a very hot temper. Figuratively, they are bound by the tight-fillet crown on his head that can only be unbound when he learns about discipline, obedience, and self-control. In the novel, his powers find purpose in a greater cause: assisting a Buddhist monk known as Xuanzang on a nearly impossible quest, traversing vast distances of China and

embodies both the uncompromising will and the purity of intention in search for truth. His white horse, in turn, signifies meekness and disciplined desire, as well as both the carrying of the Dharma and the hidden power of change. Taken as a whole, the group represents the human condition: Xuanzang is the conscious will or higher self, the white horse symbolizing endurance toward a higher purpose, and the disciples representing the inner poisons that must be controlled and transformed in order to be liberated.

This moral and symbolic order was not built out of thin air. The tale of Xuanzang's real-life pilgrimage during the Tang dynasty (618–907) was recounted long before Wu Cheng'en (c. 1506–1582)—not least by Xuanzang himself in his *Great Tang Records of the Western Regions*, a travelogue of the geography and hardships of his journey. Later



Director Chang Cheh's 1975 film, *Fantastic Magic Baby*, details one of Sun Wukong's famous adventures.

India across mountains and deserts (a total of 10,000 miles) to retrieve sacred Buddhist scriptures.

In the novel, the real protagonist is Xuanzang; the Monkey King is only one of three disciples, including Zhu Bajie (often translated as “Piggy”), a half-pig, half-human former general whose flaws are gluttony and lust) and Sha Wujing (or “Sandy”), another heavenly general bound to his wrongs, described as slow and plodding. Taken together, the three disciples can be interpreted as the “three poisons” of greed, hatred, and delusion in Buddhist doctrine: Piggy's endless cravings embodying greed, Monkey's violence and arrogance representing hatred, and Sandy's indifference and inactivity symbolizing delusion. Xuanzang, in contrast,

dramatized in *zaju*, a type of Chinese opera with comic and allegorical episodes from the Yuan dynasty (1271–1368), the story already included a rebellious monkey character. Another Yuan-era poetic account, preserved at Kōzan-ji in Japan after being lost in China and rediscovered in the 19th century through the work of Luo Zhenyu and Wang Guowei, recounts the pilgrimage in verse, with the monkey playing a far less prominent role. Scholars see these works as bridges connecting Xuanzang's historical account with the more imaginative Ming novel. Throughout the centuries, Xuanzang's journeys were transformed into hagiography, followed by drama and poetry, eventually evolving into an epic novel. The Monkey King, initially a



A scene of Lakshmana consulting the heads of the monkey armies from Ramayana, the Indian epic which may be an early source for the Monkey King. ARCHIVES CHARMET/BRIDGEMAN IMAGES

supporting role, gradually became the most interesting character. His subversiveness, his comic vitality and pure magnetism captured the imagination of audiences.

Ultimately, Sun Wukong transcended literature to become a cultural icon, worshipped in temples and family shrines, particularly in southern China and throughout Southeast Asia. He was not, however, the only fictional character to be deified and worshipped. Ne Zha, the fierce kid-hero of the Ming novel *Investiture of the Gods*, not only remains adored to this day but also became a box-office champion in a recent franchise of animated films. Likewise, incorruptible magistrates would become immortalized as Chenghuang, the “City Gods” who would guard towns in popular dramas (also depicted as “door gods” in Lunar New Year art, guarding Chinese homes). These cults were not mere superstitions; they echoed highly valued principles of righteousness and courage. But the cult of the Monkey King truly stood apart. His altars included not only incense and offerings but also a strange glass vase known as the ping-pong cup. When the vase rang with a sudden ping, usually due to temperature changes or resonance, the worshippers took this as a mischievous gesture from the Monkey King.

In the novel *Journey to the West*, Sun Wukong is not merely a rebellious prankster and brave fighter. He develops as a character of change: He is greatly respectful of his instructor Xuanzang, demonstrates smart adaptability when faced with perilous circumstances, remains righteous and

faithful to Pigsy and Sandy, and, most significantly, undergoes a spiritual transformation. By the end of the story, his untamed arrogance is converted into the controlled devotion of a disciplined Buddhist practitioner. The Monkey King is a symbol of values inherent in the Chinese imagination itself: tenacity, faith, flexibility, self-control, and the pursuit of spiritual enlightenment.

Cultural values, however, are rarely constant. In the West, depictions of the Monkey King frequently lose their roots, often echoing the experiences of Chinese immigrants in showing alienation and adaptation to new cultures. It is particularly vital to restore the original settings of the story, where Buddhist, Daoist, and Confucian principles are interwoven into layers of meaning lost in subsequent interpretations. Returning to these sources, readers will be able to rediscover the significance of the Monkey King, which has long been forgotten. For Chinese viewers throughout the world, this rediscovery brings cultural and spiritual heritage closer together. To the West, it provides a window into the values and imagination of Chinese civilization through one of the world’s most successful and enduring tricksters. 🌀

Dr. Henry Shiu (邵頌雄) is the Shi Wu De Assistant Professor of Chinese Buddhist Studies at Emmanuel College of Victoria University in The University of Toronto. He has published widely on Buddhism and Western classical music including *Music of the Times* 《禮崩樂不壞》 published by Oxford University Press in Hong Kong.





# Monkey Tale

**THE ORIGINAL TEXT THAT INTRODUCED THE MONKEY KING  
HAS CAPTIVATED AUDIENCES FOR CENTURIES**

BY ANN WALTNER

**H**uang Ruo and David Henry Hwang's opera *The Monkey King* is based on the opening chapters of the hundred-chapter novel *Xiyou ji* (*Journey to the West*), the earliest surviving edition of which was published in Nanjing in 1592. *Journey to the*

*West* is one of the great Chinese novels from the Ming (1368–1644) and Qing (1644–1911) dynasties. Beyond *Sanguo zhi* (*Romance of the Three Kingdoms*), *Shuihu zhuan* (*Water Margin*), and *Honglou meng* (*Dream of the Red Chamber*) are non-canonic epics like *Jin ping mei* (*Plum in*



---

*the Golden Vase*) and *Rulin wai shi* (*The Scholars*). Opera fans will recall that the San Francisco Opera produced an opera based on *Dream of the Red Chamber* in 2016. *Monkey King* is a continuation of the San Francisco Opera's work framing venerable Chinese novels in new contexts.

Drama flourished alongside fiction in Ming and Qing dynasty China. Many plays were based on novels. Plays were performed in private homes of the wealthy, in temples, teahouses, and outdoor festivals. Much of the population was illiterate; watching plays was how they became familiar with the great novels. A painting attributed to Qiu Ying (1494–1552) shows an episode from *Journey to the West* being performed as part of a festival.

The first chapters of the novel, which form the basis of the opera's story, is a sequence which is often

Buddhism. Others suggest that by the end of the novel Monkey has awakened to the truths of Buddhism, and his mischievous days are over. The fact that the novel supports both interpretations is one source of its richness and one of the primary reasons why people have been talking about the novel for the last five hundred years.

While *Journey to the West* is five centuries old, the story that inspired it is much older. Images of Xuanzong and a monkey companion appear in Buddhist cave paintings along the Silk Road as early as the twelfth century. It is not clear how a monkey with magical powers became a companion to the monk, though one can certainly understand that if one were to walk from China to India having a companion who can perform magical feats would be a great advantage.

---

***“While Journey to the West  
is five centuries old,  
the story that inspired it  
is much older.  
Images of Xuanzong  
and a monkey companion  
appear in Buddhist cave paintings  
along the Silk Road  
as early as the twelfth century.”***

---

referred to as “Havoc in Heaven.” The resolution in the opera shows that Monkey has realized the truth of the teachings of the Buddha. In subsequent chapters of *Journey to the West*, not presented in the opera, Guanyin recruits Monkey to assist the monk Xuanzang on his journey to India to obtain Buddhist scriptures. They are joined by a pig and a sand demon, who each have magical powers even if they are no match for Monkey. The trip to India is full of treacherous demons and other obstacles; Monkey's magical powers prove essential to the success of the journey.

The novel is venerable, but the character of Monkey is full of mischief. Some interpretations of the novel show him as a heroic rebel against all forms of authority, even

Illustrations of the monkey and his traveling party were included in the published novel, as fiction in the Ming dynasty was often published with illustrations. The technology used for printing—carved woodblocks—was the same for images as it was for text, which facilitated the use of illustrations.

But the story of the Monkey King is not simply a story to be read and enjoyed on the page; it is a story to be performed. Enjoy the show! 🌟

---

*Ann Waltner is professor of history at the University of Minnesota where she writes on gender and kinship in Chinese and world history. She has been an associate dean, director of the Institute for Advanced Study at Minnesota, and editor of the Journal of Asian Studies.*



Composer Huang Ruo, Director Diane Paulus, and Librettist David Henry Hwang, at the first day of rehearsals in October 2025. / MATTHEW WASHBURN

# Origin Story: The Monkey King

BY KEN SMITH 司馬勤

Some of this may sound familiar. Much like *Dream of the Red Chamber*, which San Francisco Opera brought to the stage first in 2016 and again in 2022 (with a pioneering tour of China in-between), *The Monkey King* has its roots in a classic novel beloved by billions of Chinese readers over centuries, yet little read in the rest of the world. But mentioning *Red Chamber*, a

domestic drama about a highly literate Chinese family, in the same breath as *Journey to the West*, an epic adventure freely mixing spiritual allegory with fantasy and martial arts, is like comparing a book club to a circus.

A key difference lies in a single character: a humanoid monkey, arguably the most fallible figure in Asian literature, who freely leapt beyond the novel. Where many Chinese

audiences have encountered the Monkey King's exploits through traditional opera and film adaptations, many Western viewers today have also discovered the character through the Disney+ series *American Born Chinese* and the role-playing video game *Black Myth: Wukong*.

Bringing the Monkey King's origin story to the stage gains from having several perspectives, and the opera's creative team came to the tale from notably different directions. In their previous operatic collaborations, composer Huang Ruo (born in China in 1976) and librettist David Henry Hwang (born in Los Angeles in 1957) have honed their differences in age and background into a thoughtful examination of Chinese culture and its interaction with the West. Director Diane Paulus, born in New York to a Japanese mother and an American father, has fashioned an illustrious theatre career from her early multitiered training in classical music and dance, with a professional track record of finding new ways to tell established stories. Their Monkey King may come from ancient China, but he offers lessons for audiences today.

**You all came from Asian households—in Diane's case, a half-Asian household—so what was your introduction to the Monkey King and what does he mean to you?**

**David Henry Hwang:** I was born in Los Angeles, and we didn't have a lot of Chinese influences in my home because our parents really wanted us to assimilate. I didn't discover *Journey to the West* until I was in my 20s, when I found the early translation by Anthony Yu. Later, I was given a set of graphic novels, which was my real introduction. I find it interesting that the Monkey King is revered by so many people, even Mao Zedong. Monkey is a revolutionary figure, which goes against this notion of Chinese people being a collective and not standing out as individuals. I think that's one reason Monkey is so beloved not just in China but throughout Asia. He represents a totally different side of the Chinese character.

**Huang Ruo:** The first thing that really stuck in my mind was the hour-long cartoon by the Shanghai Animation Film Studio from the 1960s, which is based on the first chapters of the novel. I saw it several times when I was 6 or 7. We didn't have access to much animation growing up, so as a kid what really struck me was his playfulness. Also, his contradictions—both his hate and love—are so clearly defined. He makes mistakes, but he means well

and gains knowledge. This to me is very Chinese. In fact, there's a little bit of Monkey in all of us!

**Diane Paulus:** Growing up, I wasn't aware of the Monkey King as a cultural figure. Huang Ruo introduced me. He told me that his kids dressed up for Halloween as Spider-Man and the Disney Princess from *Frozen*, and he wished they could know more Chinese figures from popular culture. That really stuck with me, his urge to bring the Monkey King to a modern audience. There are so many versions, but he sent me to the 1960s animation. So I watched this amazing character fly on clouds, blow on a hair, and become a hundred versions of himself, thinking as a director, "This is impossible to put on stage." But I do like a challenge.

**The novel's history is rooted in an actual 16-year journey of a Tang-dynasty monk named Xuanzang who wrote about his travels. A millennium later, that austere spiritual experience had morphed into a sprawling martial arts fantasy (the most famous version having 100 chapters) focusing on the monk's sidekicks. How difficult was this to distill into two and a half hours?**

**DHH:** I already had experience with San Francisco Opera adapting *Dream of the Red Chamber* into two acts, and that book is much longer than *Journey to the West*. When Huang Ruo first approached me, however, I complained that I didn't know how to adapt this story. The novel begins with a big chunk, "Monkey Creates Havoc in Heaven," which is pretty self-contained but doesn't end well for Monkey. Then the rest of the book is like network television in the old days, with episodes in no obvious order. There's probably a reason for the sequence of the chapters, but a casual reader could be forgiven for thinking the novel just bounces from incident to incident. Fortunately, Huang Ruo had a very spiritual, philosophical notion for how to tell that opening section and end it in an emotionally satisfying way.

**HR:** That first segment has it all: drama, happiness, sadness, even revenge. It's full of operatic gestures, and we can convey the sense of spiritual transformation in musical and theatrical terms. Though it mixes in some Taoism and Confucianism, the novel is really about the teachings of Buddha. The historical Xuanzang translated the *Heart Sutra* and the *Diamond Sutra*, so our opera has Guanyin,

*Note: This discussion originated as part of the Works & Process series at the Solomon R. Guggenheim Museum in New York on March 9, 2025.*





Monkey King discussion at the Guggenheim Museum's Works in Process, featuring moderator Ken Smith (left) with Diane Paulus, Huang Ruo, and David Henry Hwang, March 9, 2025. / ELYSE MERTZ

the Goddess of Mercy, chanting the *Diamond Sutra* to Monkey. Of course, he doesn't listen—not until the end, after he's captured and trapped under the Mountain of Five Elements. We spent hours trying to figure out how to end the opera. In the original story, Monkey is released by Guanyin basically in a hostage exchange: He gets out only after promising to travel with the Monk on a pilgrimage to bring the sutras to China from India. But that's not a satisfying resolution for an opera.

**DHH:** It's certainly not a happy ending for Monkey. We should also probably mention that this opening section tells how this incredibly powerful creature Sun Wukong—the Monkey King—feels he deserves a position in Heaven, but the Jade Emperor and his court don't take him seriously because he's undisciplined and, well, a monkey. So he raises a banner declaring himself "The Great Sage, Equal to Heaven," which really pisses off the Jade Emperor and sets off a big war. They eventually capture Monkey and try to kill him, but they can't. So he smashes up the joint and can only be stopped by Buddha himself. In our version, the Jade Emperor is pretty corrupt, and

Heaven has become a place where everyone protects themselves and their own status. It's fascinating that figures like Confucius and Lao Tzu appear in the original novel, but they're kind of the bad guys.

**DP:** I love how corrupt Heaven is in this story, with everyone so materialistic and power hungry. Getting back to the Five-Element Mountain, when the Monkey King thinks he deserves to be King of Heaven, Master Subhuti (or Buddha) tells him that if he can jump out of his hand into the Land of Bliss he can earn the title. So he jumps, thinking he's in the Land of Bliss but then realizes that the Five-Element Mountain is actually Buddha's hand. The fingers close around him, and he's trapped for 500 years. He has to learn his lesson. All this happens at the beginning of the opera, and from there the rest is really a flashback.

Chinese novels usually alternate between prose and verse, but the poetry works in different ways. In *The Three Kingdoms* (another of the great Chinese novels), it's like a Greek chorus, giving you the big picture. *Dream of the Red Chamber* is exactly the opposite, with

---

**poetry revealing the inner thoughts of the characters (several are the poets themselves). But *Journey to the West* alternates very prosaic writing with elevated texts saying essentially the same thing, but often the poetic version drives the story forward. Did that duality work for opera, which alternates between recitatives and arias, or did you have to find contrasts somewhere else?**

**HR:** Basically, the opera is framed by Monkey's imprisonment and the singing of sutras, then we tell his story in flashback, starting with his birth. At the end of the opera, Guanyin and the Bodhisattva chorus chant the *Diamond Sutra* to teach Monkey to let go of all attachments and make room in his heart for compassion. Through this transformation, he is able to release himself from his confinement, which becomes his happy ending.

**DHH:** Throughout the opera, Guanyin watches over Monkey, trying to support and guide him in his growth. We've interspersed our story with the actual text of the *Diamond Sutra*, which is the only part of the opera in Chinese. The rest of the libretto is in English because, well, it was written by me.

**So how does all this finally get to the stage?**

**DP:** We have an amazing visual design by Basil Twist and gorgeous costumes by Anita Yavich, who has a genius for taking inspiration from ancient sources like Peking opera and adding a personal twist. Huang Ruo can better explain some of the ingenious things she did with Chinese characters.

**HR:** I still remember Anita was excited about using a 3-D printer! She started with the Chinese character "hou" (猴), meaning Monkey. She was also inspired by graffiti art, so she played with that ideograph, sometimes turning it in reverse, to come up with a beautiful image. Personally, because I also grew up watching *Transformers*, it also looks to me like the mask of a Transformer. This became the inspiration for the Monkey King's costume, which also incorporates the headdress from traditional Chinese opera.

**DP:** The main problem is to figure out how to tell the story, so easily presented in animation, in a theatrical way onstage. Basil is not only a set designer but also a puppet designer, so when the Monkey King learns how to fly, how to multiply himself, how to spin in the air with martial

arts, we have the options of a singer Monkey King, a dancer Monkey King, and a puppet Monkey King.

**HR:** In purely practical terms, it's very hard to find a singer at a high operatic level who also practices kung fu! Once we establish Monkey as a three-in-one being, we have Monkey doing a flip or flying in the sky done through puppetry. When Monkey is fighting the god Erlang, we utilize two dancers. And of course, when Monkey sings, we use our singer. This is actually a great Asian tradition you sometimes see in Noh as well, where the person singing is not the one moving.

**DP:** We have an entire scene underwater, which was both challenging and delightful to conceive. Basil often works with silk and fabrics—his signature piece *Symphonie Fantastique* is mostly fabric floating in water—so when he first asked me, "What are you thinking?" I immediately mentioned silk: What if the visuals are all about silk, and the silk keeps changing? It's a profound challenge to have a story about action that really operates on a spiritual level, and silk for me embodies the opera's theme of impermanence. Silk makes shapes that completely disappear. The opera quotes the *Diamond Sutra*: You have to let go of self, accept the impermanence of life. There's something about the use of fabrics that makes form meet content. We spent five days workshoping various fabrics, along with prototypes of puppets.

**Considering that this story comes from a novel called *Journey to the West*, this opera never gets around to the actual journey. *The Monkey King* is just one big prologue, set partly underwater with lots of corrupt gods running around. It sounds a bit like another operatic epic we all know.**

**DP:** Huang Ruo says this is the beginning of his *Ring* cycle.

**Are you thinking about further commissions already? Where will the story go in future chapters?**

**HR:** Well, let's just say, the store is open, and we're looking for buyers. 🌀

---

*Critic and journalist Ken Smith (司馬勤) has covered music on five continents for a wide range of print, broadcast, and internet media. Winner of the ASCAP/Deems Taylor Award and the 2020 SOPA Award for arts and culture reporting, he is the author of Fate, Luck, Chance ... the Making of "The Bonesetter's Daughter" Opera.*



# Creating Monkey's World

*The Monkey King* transports us between fantastical worlds, from the underwater kingdom of the Dragon King to the heavens where the Jade Emperor presides. Here is a sampling of the brilliant design work of *The Monkey King's* costume designer Anita Yavich and set and puppetry designer Basil Twist which helped bring the adventures of Sun Wukong to life on the opera stage.



Costume design for the *Monkey King*. / ANITA YAVICH



The *Monkey King* costume designer Anita Yavich.  
MATTHEW WASHBURN



The *Monkey King* set and puppetry designer Basil Twist.  
MATTHEW WASHBURN





Costume designs for Lord Erlang and the gods. / ANITA YAVICH

Costume designs for The Monkey King.



Costume design for Jade Emperor.

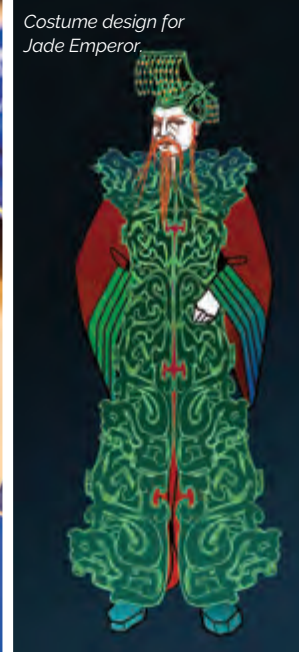

Costume design for Dragon King Ao Guang.



Set design for The Peach Tree in Act I, Scene 5. / BASIL TWIST



Set design for Dragon Palace of the Eastern Sea in Act I, Scene 3.



# Artist Profiles

\* San Francisco Opera Debut † Current Adler Fellow ◇ Adler Fellowship Graduate • Merola Opera Program Graduate



## HUANG RUO\*

黃若

(Hainan Island, China)

### Composer

**Recent and Upcoming:** *M. Butterfly*

(London's Barbican Centre, Santa Fe Opera);

*The Wedding Banquet* (Metropolitan Opera,

Seattle Opera); *An American Soldier* (Boston Lyric Opera, Opera Theatre of Saint Louis, New York's Perelman Performing Arts Center); *Book of Mountains and Seas* (Edinburgh International Festival, LA Opera); *Angel Island* (BAM Next Wave Festival/Prototype Festival, Singapore International Festival of Arts); *City of Floating Sounds* (Beijing Music Festival, Factory International/MIF, Lincoln Center, London's Southbank Centre); Works for opera, orchestra, chamber music, theater, film, and dance in addition to sound and architectural installations; creates multidisciplinary, boundaries-breaking, and multicultural works using a compositional technique called "Dimensionalism"

Composition faculty at the Mannes School of Music in

New York

Published by

Schott/EAM ([schott-music.com/en/person/huang-ruo](http://schott-music.com/en/person/huang-ruo))

Writer of 14 opera libretti

Writer/Consulting Producer for *The Affair* (tv series)

Tony Award: Best Play for *M. Butterfly* (1988)

Grammy Award: Best Opera Recording and Best Classical Contemporary Composition for Osvaldo Golijov's *Ainadamar* (2006)



## CAROLYN KUAN\*

關琦安

(Hartford, Connecticut)

### Conductor

**Recent and Upcoming:** Huang Ruo's

*M. Butterfly* (Santa Fe Opera, BBC Symphony Orchestra at London's Barbican

Centre); Huang Ruo's *An American Soldier* (American Composers Orchestra at New York's Perelman Performing Arts Center); selections from Terence Blanchard's *Fire Shut Up in My Bones* (Hartford Symphony); engagements with Chicago Symphony Orchestra, Edmonton Symphony Orchestra, Polish National Radio Symphony Orchestra in Katowice, Rheinische Philharmonie, Baltimore Symphony Orchestra, Toronto Symphony Orchestra, New York City Ballet, Singapore Symphony Orchestra, Borusan Istanbul Philharmonic Orchestra; Stewart Wallace's *Harvey Milk* (Opera Theatre of Saint Louis); Philip Glass' *Satyagraha* (English National Opera); Iain Bell's *Stonewall* (New York City Opera); *La Cenerentola* (Portland Opera)  
Music Director of the Hartford Symphony Orchestra  
Website: [carolynkuan.com](http://carolynkuan.com)  
Facebook: @carolynkuan



## DAVID HENRY HWANG

黃哲倫

(Los Angeles, California)

### Librettist

**San Francisco Opera Highlights:**

Bright Sheng's *Dream of the Red Chamber*

**Recent and Upcoming:** *Yellow Face*

(Broadway, Great Performances, Audible audioplay);

*M. Butterfly* (Broadway); Osvaldo Golijov's *Ainadamar*

(Metropolitan Opera); Huang Ruo's *An American Soldier* (New

York's Perelman Performing Arts Center); Anna May Wong

biopic (Working Title Films); *Billion Dollar Whale* (SK Global)

## WITH GRATITUDE

Susan & Philip Marineau, Mike & Sarasina Tuchen, The Eden8 Foundation  
supporting Diane Paulus

Donna Dubinsky & Leonard Shustek supporting Basil Twist

James & Doreen Ho supporting Anita Yavich

Elizabeth H. Tsai Living Trust supporting Ayumu "Poe" Saegusa





**KANG WANG\***

王亢

Tenor

(Harbin, China)

**Monkey King**

**Recent and Upcoming:** Rodolfo in *La Bohème* (Sydney's Opera Australia,

Naples' Teatro di San Carlo, Canadian Opera Company, Florence's Teatro del Maggio); *Rigoletto* (Sydney); *Lucia di Lammermoor* (Tiroler Festspiele); *Nabucco* (Munich's Bavarian State Opera); title role of *Les Contes d'Hoffmann* (Florentine Opera, Palm Beach Opera); Alfredo in *La Traviata* (Metropolitan Opera, Seiji Ozawa Music Academy, Tiroler Festspiele, Naples); *Gianni Schicchi* (Vienna State Opera); Macduff in *Macbeth* (Washington National Opera); Roméo in *Roméo et Juliette* (Semperoper Dresden); Don Ottavio in *Don Giovanni* (Houston Grand Opera); Italian Singer in *Der Rosenkavalier* (Metropolitan Opera)



**MEI GUI ZHANG\***

張玫瑰

Soprano

(Chongqing, China)

**Guanyin**

**San Francisco Opera Highlights:** Dai Yu in Bright Sheng and David Henry Hwang's

*Dream of the Red Chamber*; Eurydice in *Orpheus and Eurydice*; Oscar in *Un Ballo in Maschera*; *In Song*; Mei Gui Zhang

**Recent and Upcoming:** Concert of French arias (Paris Philharmonic); Beethoven's Ninth Symphony and *Ah! Perfido* (Minnesota Orchestra); Qigang Chen's *Iris Unveiled* (Seattle Symphony); Mozart Requiem (New Jersey Symphony, North Carolina Symphony); Mozart's Mass in C Minor (North Carolina); Barbarina in *Le Nozze di Figaro* (Metropolitan Opera, Verbier Festival); Pamina in *Die Zauberflöte* (Atlanta Opera, Verbier Festival); Susanna in *Le Nozze di Figaro* (Beijing's National Centre for the Performing Arts); C.P.E. Bach's *Die Auferstehung und Himmelfahrt Jesu* (American Symphony Orchestra at Carnegie Hall); Mahler's Fourth Symphony (Allentown Symphony Orchestra); Zerlina in *Don Giovanni* (Atlanta, LA Opera); Despina in *Così fan tutte* (Boston Symphony Orchestra at Tanglewood); Mozart's *Exsultate, jubilate* (New Jersey); John Luther Adams' *Vespers of the Blessed Earth* (Carnegie Hall, Saratoga Performing Arts Center); Fauré's *La Bonne Chanson* (Chamber Music Society of Lincoln Center); Canteloube's *Chants d'Auvergne* (Real Orquesta Sinfónica de Sevilla); Musetta in *La Bohème* (Fort Worth Opera); title role of *Roméo et Juliette* (Beijing); Thibault in *Don Carlos* (Metropolitan Opera); *L'Enfant et les Sortilèges*

(Philadelphia Orchestra); Aaron Zigman and Mark Campbell's *Émigré* (New York Philharmonic, Shanghai Symphony); Beethoven's *Missa solemnis* (Bard College); Bach's *Coffee Cantata* (Music@Menlo Chamber Music Festival); Bloody Child in *Macbeth* (Metropolitan Opera); Anne Trulove in *The Rake's Progress* (Merola) Merola Opera Program: 2018



**KONU KIM**

김건우 · 金健雨

Tenor

(Seoul, South Korea)

**Jade Emperor**

**San Francisco Opera Highlights:** Bao Yu in Bright Sheng and David Henry Hwang's

*Dream of the Red Chamber*

**Recent and Upcoming:** Rodolfo in *La Bohème* (Polish National Opera); Fenton in *Falstaff* (Polish National Opera); Count Almaviva in *Il Barbiere di Siviglia* (Stockholm's Royal Swedish Opera, London's Royal Ballet and Opera, Deutsche Oper am Rhein, Nouvel Opera Fribourg); Tonio in *La Fille du Régiment* (Deutsche Oper am Rhein); Edoardo di Sanval in Verdi's *Un Giorno di Regno* (Garsington Opera); *Beatrice di Tenda* (Deutsche Oper am Rhein); Almuzir in Donizetti's *Zoraida di Granata* (Fondazione Teatro Donizetti); Duke in *Rigoletto* (Prague's National Theatre); Arnold in *William Tell* (Irish National Opera); Tamino in *Die Zauberflöte* (National Taichung Theater); Ferrando in *Così fan tutte* (Glyndebourne Festival, San Diego Opera); Ernesto in *Don Pasquale* (Glyndebourne, Finnish National Opera); Leone in *L'Ange de Nisida* (Donizetti Festival); Elvino in *La Sonnambula* (Budapest Müpa Palace of Arts) Instagram: @konu\_kim.tenor



## PROFILES CONTINUED



### PEIXIN CHEN

陳佩鑫

Bass

(Katy, Texas)

**Supreme Sage Laojun**

**San Francisco Opera Highlights:**

Sparafucile in *Rigoletto*

**Recent and Upcoming:** Sparafucile in *Rigoletto* (Canadian Opera Company, Madrid's Teatro Real, LA Opera); Timur in *Turandot* (Metropolitan Opera, Atlanta Opera, Washington National Opera, Houston Grand Opera); Beethoven's Ninth Symphony (San Francisco Symphony, New York Philharmonic); Prokofiev's *The Gambler* (Salzburg Festival); *Aufstieg und Fall der Stadt Mahagonny* (Aix-en-Provence Festival); *Don Carlos* (Lyric Opera of Chicago); *Das Rheingold* (Los Angeles Philharmonic, Seattle Opera, Dallas Opera); *Don Giovanni* (LA Opera, Metropolitan Opera); *La Bohème* (WNO); *Die Zauberflöte* (Metropolitan Opera); *Aida* (Houston); *Il Barbiere di Siviglia* (Houston); *Norma* (Houston); Verdi Requiem (Los Angeles Master Chorale)  
@peixinchen



### JOO WON KANG

강주원 · 姜柱元

Baritone

(Gunsan, South Korea)

**Dragon King Ao Guang/Lord Erlang**

**San Francisco Opera Highlights:**

Ping in *Turandot*; title role of *The Barber of Seville for Families*

**Recent and Upcoming:** Marcello in *La Bohème* (Metropolitan Opera, Minnesota Opera); Ping in *Turandot* (Metropolitan Opera); Ferdinando Paer's *Leonora* (Chicago Opera Theater); Germont in *La Traviata* (Detroit Opera); Leon's *L'Oracolo* (Wexford Festival)  
San Francisco Opera Adler Fellowship Program: 2012, 2013  
Merola Opera Program: 2011



### HONGNI WU

吳虹霓

Mezzo-Soprano

(Jiangxi, China)

**Crab General/Venus Star**

**San Francisco Opera Highlights:** Bao Chai in *Bright Sheng* and David Henry Hwang's

*Dream of the Red Chamber*

**Recent and Upcoming:** Rosina in *Il Barbiere di Siviglia* (San Francisco Opera, Opera Theatre of Saint Louis); Linea in the Marc Blitzstein's *Parabola and Circula* (Norrköping Symphony Orchestra in Berlin); Cherubino in *Le Nozze di Figaro* (Opera North, Santa Fe Opera); Beethoven's Ninth Symphony (London Philharmonic Orchestra); Ravel's *Shéhérazade* (Chinese National Symphony Orchestra); Siebel in *Faust* (London's Royal Ballet and Opera); Suzuki in *Madama Butterfly* (London); Dorabella in *Così fan tutte* (Pacific Opera Victoria); Angelina in *La Cenerentola* (Opera Maine); Mahler's *Das Lied von der Erde* (Shanghai Symphony Orchestra, Guangzhou Symphony Orchestra); Mahler's Third Symphony (Philharmonia Orchestra at London's Royal Festival Hall)  
Winner of The Metropolitan Opera National Council Auditions (2018)



### JUSUNG GABRIEL PARK

박주성 · 朴柱成

Bass-Baritone

(Vienna, Austria)

**Master Subhuti/Buddha**

**Recent and Upcoming:** Masetto in

*Don Giovanni* (Vienna State Opera); Wagner in *Faust* (Vienna); Schaunard in *La Bohème* (Vienna); Betto di Signa in *Gianni Schicchi* (Vienna); Harlekin in *Ariadne auf Naxos* (Vienna); Dancaïro in *Carmen* (Vienna); First Mate in *Billy Budd* (Vienna); Argante in *Rinaldo* (Detroit Opera); Mahler's *Des Knaben Wunderhorn* (Amsterdam's Concertgebouw); Beethoven's Ninth Symphony (Seoul Philharmonic Orchestra, Milan Symphony Orchestra on tour in Italy and Switzerland); Mendelssohn's *Elias* (Bayerischer Rundfunk Chor & Orchestra); duo concert with Sumi Jo (Brno Philharmonic Orchestra at Vienna Musikverein); Fenicio in Rossini's *Ermione* (Rossini Festival in Bad Wildbad); Idraote in Rossini's *Armida* (Bad Wildbad); H.K. Gruber's *Frankenstein!!* (TIMF Orchestra in Korea)  
Member of the Ensemble of the Vienna State Opera  
@jusunggabrielpark



**HUIWANG ZHANG\***

張慧望

(Jiujiang, Jiangxi Province, China)

**Monkey King Dancer**

**Recent and Upcoming:** Dancer in *Doppelganger* (New York's Park Avenue Armory); *The Barber of Seville* (Santa Fe

Opera); *Aida* (Metropolitan Opera); *Still/Here* (Gammage Theater at Arizona State University); *Degrees of Freedom* (Queens' Green Space)

Dancer/Assistant Choreographer in Huang Ruo and David Henry Hwang's *M. Butterfly* (Santa Fe)

Dancer with Bill T. Jones/Arnie Zane Company



**MARCOS VEDOVETTO**

馬克斯·維多魏托

(Tupi Paulista, Brazil)

**Lord Erlang Dancer**

**San Francisco Opera Highlights:**

Torero in *Carmen*

**Recent and Upcoming:** Performances

with Dance Theatre of San Francisco, Connecticut Ballet, Santa Clara Ballet Company, Sarah Berges Dance Company  
Choreographer for Dance Theatre of San Francisco, Connecticut Ballet, CelloPointe, Santa Clara Ballet Company  
Dance filmmaker

Tenured dancer with San Francisco Opera



**CHRISTOPHER JACKSON**

克里斯朵夫·傑克遜

Tenor

(Buffalo, New York)

**King of the North**

**San Francisco Opera Highlights:**

Pony Express Rider in *La Fanciulla del West*;

Giuseppe in *La Traviata*; Uncle Yakuside in *Madama Butterfly*;

Jeppo Liverotto in *Lucrezia Borgia*; Backwoodsman in

*Show Boat*

Member of San Francisco Opera Regular Chorus



**CHESTER PIDDUCK**

切斯特·皮杜克

Tenor

(Saint Louis, Missouri)

**King of the South**

**San Francisco Opera Highlights:** Mr. Martini in Jake Heggie and Gene Scheer's

*It's a Wonderful Life*; Waiter in *Arabella*; Parpignol in

*La Bohème*; Nantucket Sailor in Heggie and Scheer's *Moby-Dick*

**Recent and Upcoming:** Beppe in *Pagliacci* (Fresno Youth

Orchestra); tenor soloist in *Carmina Burana* (CSU Fresno, San Francisco Symphony, Sacramento Choral Society and

Orchestra); tenor soloist in Mozart Requiem (St. Helena Choral Society); Prince Ramiro in *La Cenerentola* (San Francisco Opera

Guild's Opera Together program); Almaviva in *Il Barbiere di*

*Siviglia* (Opera San José, Mendocino Music Festival); Nemorino in

*L'Elisir d'Amore* (West Bay Opera); Rodolfo in *La Bohème*

(Opera San Luis Obispo)

Member of San Francisco Opera Regular Chorus



**JONATHAN SMUCKER\***

喬納森·斯馬克

Tenor

(Zoar, Ohio)

**King of the East**

**San Francisco Opera Highlights:** *Orpheus and Eurydice*; Gabriela Lena Frank and Nilo Cruz's

*El último sueño de Frida y Diego*; Mason Bates and Mark Campbell's

*The (R)evolution of Steve Jobs*; Kaija Saariaho's *Innocence*

**Recent and Upcoming:** Witch of Endor in Handel's *Saul*

(Philharmonia Baroque Orchestra & Choral); tenor soloist in

Monteverdi's *Vespers* (American Bach Soloists); Miles in Missy

Mazzoli and Royce Vavrek's *Proving Up* (Pasadena Opera); Father

in Kurt Weill's *The Seven Deadly Sins* (San Francisco Conservatory

of Music Orchestra); engagements with American Bach Cantorei

Voice Faculty at San José State University

Member of San Francisco Opera Regular Chorus



**WILLIAM O'NEILL**

威廉·奧尼爾

Bass-Baritone

(Providence, Rhode Island)

**King of the West**

**San Francisco Opera Highlights:** Ernie in

Jake Heggie and Gene Scheer's *It's a*

*Wonderful Life*; Poul Ruders and Paul Bentley's *The*

*Handmaid's Tale*; Rhiannon Giddens and Michael Abels' *Omar*;

*Sweeney Todd*; *Show Boat*; *Manon*; Marco Tutino's *Two Women*

Member of San Francisco Opera Regular Chorus

# Creative Team



**DIANE PAULUS\***

黛安·保羅斯

(New York, New York)

**Director**

**Recent and Upcoming:** *Carmen*

(Glyndebourne Festival); *The Magic Flute*

(Canadian Opera Company);

*1776* (American Repertory Theater/Broadway); *Jagged Little*

*Pill* (A.R.T./Broadway); *Waitress* (A.R.T./Broadway);

*Masquerade*; *N/A* (Lincoln Center); *Gloria: A Life*; *In the Body of*

*the World* (A.R.T./Off Broadway); *Romeo and Juliet* (A.R.T.);

*Becoming a Man* (A.R.T.); *The White Card* (A.R.T.);

*The Donkey Show*; Cirque du Soleil's *Amaluna*

Tony Award: Best Direction of a Musical for *Pippin* (2013)

Terrie and Bradley Bloom Artistic Director of American

Repertory Theater at Harvard University

Professor of the Practice of Theater at Harvard University



**BASIL TWIST\***

巴塞爾·特維斯特

(San Francisco, California)

**Puppetry Director/**

**Set and Puppetry Designer**

**Recent and Upcoming:** *Symphonie*

*Fantastique*; *Dogugaeshi*; Jean-Joseph

Cassanéa de Mondonville's *Titon et l'Aurore* (Opera Comique,

Dans les Jardins de William Christie); Huang Ruo's *Book of*

*Mountains and Seas* (Chicago, New York, Copenhagen); *My*

*Neighbor Totoro* (London's West End)

Artistic director of the Dream Music Puppetry Program, New

York

Website: basiltwist.com



**ANN YEE\***

余梅林

(Cincinnati, Ohio)

**Choreographer**

**Recent and Upcoming:** Director of

*Otherland* (Almeida); *The Human Body*

(Donmar Warehouse)

Director and Choreographer of *Rusalka* (London's Royal Ballet and Opera)

Choreographer of *Don Giovanni* (Aix-en-Provence Festival);

*Life After* (Goodman Theatre, Toronto's Mirvish Theatre);

*We Live in Cairo* (New York Theatre Workshop); Huang Ruo's

*An American Soldier* (New York's Perelman Performing Arts

Center); *Carmen* (Metropolitan Opera); *Next to Normal* (West

End, Donmar Warehouse); *The Seven Deadly Sins/Bluebeard's*

*Castle* (Buenos Aires' Teatro Colon); *South Pacific* (Sadler's

Wells, Chichester Festival Theatre); *La Bohème* (Goteborg

Opera); *Oklahoma!* (Oregon Shakespeare Festival); *Caroline or*

*Change* (Studio 54 Broadway, Hampstead Theatre, London's

Playhouse); *War Requiem* (English National Opera)



**ANITA YAVICH**

蕭燕

(Hong Kong)

**Costume Designer**

**San Francisco Opera Highlights:**

Tigran Chukhadjian's *Arshak II*; *Aida*

**Recent and Upcoming:** Costume Designer

for *Floyd Collins* (Broadway); *Yellow Face* (Broadway);

Taylor Mac's *Prosperous Fools* (TFANA); *Galileo* (Berkeley

Repertory Theatre); the *Ring* cycle (Opera Australia);

*Fidelio* (Washington National Opera)

Puppets and Costume Designer of *The Sound of Music*

(Salzburger Marionetten Theater)

Masks and Puppets Designer for *Megalopolis* film



**AYUMU "POE" SAEGUSA\***

三枝步

(Brooklyn, New York)

**Lighting Designer**

**Recent and Upcoming:** *Eat the Document*

(HERE); *Book of Mountain and Seas*

(Copenhagen); engagements with

NY Fringe Festival and Lincoln Center Festival

Resident Lighting Designer at HERE (here.org)

Founder of Creative Machine Stage Lighting LLC

(creativemachine.lighting)



**HANA S. KIM\***

김하나·金素妍

(Seoul, South Korea)

**Projection Designer**

**Recent and Upcoming:** *The Visitor* (Public

Theater); *Real Women Have Curves*

(Broadway); *Redwood* (Broadway); *The*

*Outsiders* (Broadway); *Sumo* (Public Theater); *The Old Man and*

*the Pool* (Lincoln Center Theater); *Summer, 1976* (MTC); *Orfeo*

(Santa Fe Opera); *The Harder They Come* (Public Theater);

*Così fan tutte* (Detroit Opera); *Sweet Land* (The Industry);

*The Anonymous Lover* (LA Opera); *Everything Rises* (BAM);

*Magdalene* (Prototype Festival); art installations (Jordan Downs

Recreation Center, Occidental College)



---

## PROFILES CONTINUED

Tony Award: Best Lighting Design of a Musical for  
*The Outsiders* (2024)  
Website: hananow.com  
Instagram: @hana.s.kim

### PROJECTION DESIGN TEAM

#### TO HANA S. KIM

Animators: Kelon Cen, Jamie Godwin  
Illustration Artists: Choul Lee, Yi Lin Zhao



#### JAMIE GUAN\*

關鴻鈞

(Beijing, China)

#### Peking Opera Specialist

**Recent and Upcoming:** *M. Butterfly*;  
*Flower Drum Song*; *The King and I*; *Kung Fu*;  
*Cookin'*; *Last of the Suns*; *Asian Mob* film;

Blush's "Warrior" music video

Instagram: @auroradragOn



#### SARA C. WALSH\*

莎拉·沃爾什

(Seattle, Washington)

#### Associate Set Designer

**Recent and Upcoming:** *Your Ghost Body*  
(New York's Chocolate Factory);  
Kate Soper's *The Romance of the Rose* (New

Jersey's Peak Performances); *Laughs in Spanish* (Seattle Rep);  
*Sanctuary City* (Seattle); *Block Association* (Actors Theatre of  
Louisville); *The Magician's Daughter* (Geva Theatre)

Member of New York's Wolf 359

Resident Designer at Wellfleet's Habor Stage Theatre

Assistant Professor at University of Washington

Instagram: @saracwalsh



#### JOHN KEENE

約翰·基恩

(Lancaster, Pennsylvania)

#### Chorus Director

#### San Francisco Opera Highlights:

*Don Giovanni*; Bright Sheng and David Henry  
Hwang's *Dream of the Red Chamber*;

*Eun Sun Kim Conducts Verdi*; John Adams' *Antony and Cleopatra*; *Eugene Onegin*; *Dialogues of the Carmelites*; *La Traviata*; *Orpheus and Eurydice*; *Madama Butterfly*; *Die Frau ohne Schatten*; Gabriela Lena Frank and Nilo Cruz's *El último sueño de Frida y Diego*; 100th Anniversary Concert; *Il Trovatore*; Mason Bates and Mark Campbell's *The (R)evolution of Steve Jobs*; *Lohengrin*; Rhiannon Giddens and Michael Abels' *Omar*; *The Elixir of Love*; *The Magic Flute*; Kaija Saariaho's *Innocence*; *Un Ballo in Maschera*; Poul Ruders and Paul Bentley's *The Handmaid's Tale*; *Tristan und Isolde*; Beethoven's Ninth Symphony; *Carmen*; *La Bohème*; *Idomeneo*; *Rigoletto*; Jake Heggie and Terrence McNally's *Dead Man Walking*; *Parsifal*

**Recent and Upcoming:** *Il Barbiere di Siviglia*; *Elektra*  
Metropolitan Opera Laffont Competition and San Francisco  
Conservatory of Music Voice Concerto Competition judge  
Instagram: @keenejohn

---

**World premiere:** San Francisco, California, War Memorial  
Opera House; November 14, 2025

**Personnel:** 13 principals, 45 choristers,  
10 dancers/puppeteers; **68 total**

**Orchestra:** 2 flutes, 2 oboes, 2 clarinets, 2 bassoons, 2 horns,  
2 trumpets, 2 trombones, tuba, 2 percussion, 1 harp, 1 pipa,  
34 strings (10 first violins, 8 second violins, 6 violas, 6 celli,  
4 basses); **53 total**

---

# In Memoriam

We honor the members of San Francisco Opera who we lost this past year.



COURTESY OF ALLISON B. MEYER

## **ARTHUR BLOOMFIELD, writer**

Deeply knowledgeable about many subjects and possessing equally informed and strongly held opinions about all of them, Arthur Bloomfield was driven by an insatiable urge to explore, learn, and critique. His writings cover residential architecture, cooking, conductors, and, from his tenure as classical music critic for the *San Francisco Examiner*, music. One of his most important publications was *The San Francisco Opera* which chronicled the Company's founding and growth with full repertoire and casts for every season. The book, which Terence McEwen (San Francisco Opera General Director 1982–1988) regularly referred to as “the Company Bible,” was first published in 1961 and expanded by the author for editions in 1972 and 1978. General Director Matthew Shilvock said, “Arthur wrote with precision, care, and devotion. His work stands as an invaluable record of a major company at work, charting the arc of creativity that made this one of the thrilling stages of the world.” Since Bloomfield's passing in July at the age of 94, his family and the Company Archives have begun making plans for the donation and transfer of his extensive collection of San Francisco Opera broadcast tapes and memorabilia, ensuring that future opera lovers will have access to this historic material.



MARGARET NORTON

## **STUART BURROWS, tenor**

Throughout his distinguished career, Welsh tenor Stuart Burrows brought elegant phrasing and an ardent stage presence to his portrayals. He made his San Francisco Opera debut in 1967 as Tamino in Mozart's *Die Zauberflöte*, arguably his greatest role which served as his calling card on the world's leading opera stages. He returned to San Francisco in 1969, 1970, and 1971 in an array of leading roles including Pinkerton in *Madama Butterfly* and the Earl of Leicester in *Maria Stuarda*. Burrows' final portrayal with the Company came in 1981 as Des Grieux in *Manon* where his voice was declared “strong and true as the emotions he depicted” (*San Francisco Chronicle*).



IRA NOWINSKI

## **JOHN CONKLIN, designer**

When news of John Conklin's passing arrived last June, San Francisco Opera General Director Matthew Shilvock recalled, “I had the great pleasure of working for John for a summer at Glimmerglass and will forever be inspired by the collage-like curiosity he brought to the world, always looking for intersections of meaning.” Conklin, one of the art form's mavericks of the past 50 years, was noted throughout the opera world for his imagination, erudition, and theatrical spirit. His decades-long association with San Francisco Opera began in 1966 as a designer for the Company's touring branch, Western Opera Theater. He developed many productions for the mainstage, including *Un Ballo in Maschera* and *La Traviata* which each served the Company for more than three decades. His sets and costumes for the *Ring* cycle presented here in 1985, 1990, and 1999 marked the dawn of a bold, new era for the Company.



**ROGER GANS, sound designer**

Roger Gans was at the cutting edge of developing sound techniques for San Francisco Opera as the Company's Resident Sound Designer for over 25 years from 1979–2005. He introduced the very concept of sound design to the Company. *Dead Man Walking* was among the most important and lasting sound designs that Gans created. His many sound effects—from the clanking of prison gates to the arresting sound of the lethal injection machine—have become iconic parts of the opera since its 2000 world premiere at the War Memorial Opera House. In recognition of his lasting impact on the art form and as a cherished member of the Company, the opening of the 25th-anniversary presentation of *Dead Man Walking* earlier this season was dedicated to Gans' memory.



**DOUGLAS GIANCOLI, philanthropist**

Professor Douglas Giancoli was a devoted member of the San Francisco Opera family and a lifelong champion of the art form. Born and raised in Berkeley, he had a distinguished career as a physicist, authoring widely used textbooks and teaching at UC Berkeley. Beyond the classroom, he found joy in hiking, spending weekends exploring the Eastern Sierras and summers in Cortina d'Ampezzo, Italy, near the birthplace of both his father and Giacomo Puccini. Giancoli's love of classical music began in junior high with Beethoven's Eighth Symphony and soon developed into an encyclopedic knowledge of Italian operas, conductors, and recordings. His passion for music was later shaped, in part, by his admiration for and friendship with former San Francisco Opera music directors Nicola Luisotti and Donald Runnicles.



**CHIP HEATH, usher**

Chip Heath was a beloved member of the War Memorial Opera House staff and an integral part of the front-of-house usher team for nearly ten years. Known for his unfailing kindness, quick humor, and winning smile, Chip brought care and warmth to each interaction in the Opera House. He also took special pride in ushering for the Schwabacher Recital Series at the Dianne and Tad Taube Atrium Theater as he liked to stay informed about new and emerging talents within the Bay Area arts community. His deep love of opera informed his seemingly inexhaustible trove of stories about favorite singers and exceptional past performances.





**CHRISTIAN HOLDER, dancer and choreographer**

Hailing from a Trinidadian family of artists and entertainers, Christian Holder began as a dancer with his father's company in London until a scholarship to study with famed dancer Martha Graham brought him to New York City. In 1966, when Holder was just 16, he was invited to join the Joffrey Ballet. His debut with San Francisco Opera came in 1979 as the Lord of Night in the "Dance of the of the Hours" ballet within Ponchielli's *La Gioconda*, a performance that was telecast worldwide. Holder returned in 1980 and 1981 as a solo dancer. His contribution to the Company expanded to also include choreography as he developed the dance scenes for both the 1981 Company premiere of Lehár's *The Merry Widow* and the 2001 new production of *Aida*.



**CATHERINE HOLMAN JOHNSON, philanthropist**

Born to Eugene Holman, geologist, chairman and CEO of Standard Oil Company, and Edith Reid Holman, Cathie attended the Brearley School in New York, Vassar College, and Santa Clara University from which she received an MBA. Cathie was a dear and cherished member of the Opera family, and her leadership inspired others to participate in the life and energy of the Company. To see the loving bond that she and Pitch Johnson (Chair of the Opera Board from 1999–2008, and now Chair Emeritus) shared for 71 years was to see the epitome of a partnership that inspired and uplifted so many, from their family to the organizations that they supported with such generosity. Cathie was an early supporter of stem cell research, women's health advocacy, and Alzheimer's research. She was involved with the American Red Cross and with BUILD, an Oakland-based entrepreneurship program. Cathie and Pitch have devoted themselves to this company with such heart and care for decades, investing in the annual operations and the endowment of the Opera. Their kindness and generosity have literally kept San Francisco Opera going through some of its most challenging times.



**ALLIE LIGHT, filmmaker**

Affectionately known as the Godmother of Bay Area documentary filmmakers, Allie Light inspired creative filmmaking through teaching, mentorship, and the 20 films she created during her five decades behind the camera. *In the Shadow of the Stars*, made with her husband and creative partner, Irving Saraf, is among her powerful films and was awarded the Academy Award for best documentary feature in 1992. The documentary shines a light on the lives and behind-the-scenes dedication of artists in the San Francisco Opera Chorus.



ROBERT CAHEN

**PAUL PLISHKA, bass**

“My voice was more of the basso cantante—with a lyric kind of sound—not a villain’s voice,” said Paul Plishka when looking back at his distinguished career as one of opera’s premiere basses. From 1967 until his retirement in 2018 after 49 seasons, Plishka was a dedicated member of the Metropolitan Opera with 1,672 performances of 88 roles to his credit. Between 1976 and 2004, the Pennsylvania-born artist performed with San Francisco Opera in many of the Verdi roles he loved to sing, including Zaccaria in *Nabucco* and de Silva in *Ernani*. Likely his most indelible portrait on the War Memorial Opera House stage was Kutuzov in Prokofiev’s *War and Peace*. Plishka’s portrait highlighted the Russian Field Marshal’s wit and valor, a heroic individual within the massive, impersonal scale of war.



KRISTEN LOKEN

**TAD TAUBE, philanthropist**

A refugee turned real estate entrepreneur, philanthropist, and civic leader, Thaddeus “Tad” Taube channeled his success into carefully targeted philanthropy, advancing healthcare institutions, improving education and research, and enhancing cultural and community-centered organizations in the United States, Israel, and Poland. Tad and his wife Dianne’s deep friendship with San Francisco Opera began under Lotfi Mansouri’s leadership, and they have been devoted partners to the Company ever since. They have been at the forefront of advances that have propelled the Opera out into the world, with transformative investments in infrastructure that have kept the Company a beacon of innovation and access, making the naming investments in the Media Suite, the Atrium Theater, and underwriting the naming of the general director’s position. They have generously underwritten numerous productions that have advanced San Francisco Opera’s connection with new audiences through their support of the simulcasts to the ballpark and other initiatives. San Francisco Opera celebrates the enduring impact of a man who never stopped working to make possible a better world.



GEORGE WENDT/ALAMY

**CHRISTOPH VON DOHNÁNYI, conductor**

Throughout his career, Christoph von Dohnányi’s perfectionism on the podium sculpted powerful and resplendent performances. The German conductor enjoyed longstanding relationships with many elite orchestras, including the Cleveland Orchestra where he was music director 1984–2002 and London’s Philharmonia Orchestra where he was eventually named Honorary Conductor for Life. Dohnányi’s also formed significant partnerships in the Opera House. He made his 1971 San Francisco Opera debut conducting the early version of Berg’s unfinished *Lulu*, which he also famously recorded with second wife, Anja Silja, in the title role. Dohnányi returned in later seasons to lead works by Janáček and Strauss, including the Company’s 1989 new production of *Die Frau ohne Schatten*.

## IN MEMORIAM CONTINUED

- **Sergei Aleksashkin**, bass from the Bolshoi Opera who portrayed Mendoza in Prokofiev's *Betrothal in a Monastery* (1998)
- **Roberta Alexander**, soprano, made one of her first American engagements in Conrad Susa's *Transformations* (1980) with San Francisco Opera affiliate Spring Opera Theater
- **George Burrows**, San Francisco Opera's marketing director from 1982–1984
- **Franz Grundheber**, baritone, performed Amfortas in the 2000 production of *Parsifal*, along with Mandryka in *Arabella* (1998) and Scarpia in *Tosca* (2001)
- **David Rendall**, tenor, appeared as Don Ottavio in *Don Giovanni* (1978) and Ernesto in *Don Pasquale* (1980)
- **Peter Seiffert**, heldentenor, sang the title role of Wagner's *Tannhäuser* (2007)
- **Peter Strummer**, bass-baritone, 14 roles between 1975 and 2006, including the dual role of Benoit and Alicindoro in *La Bohème* in three different seasons.

## MANET & MORISOT

### A Friendship that Shaped Modern Art

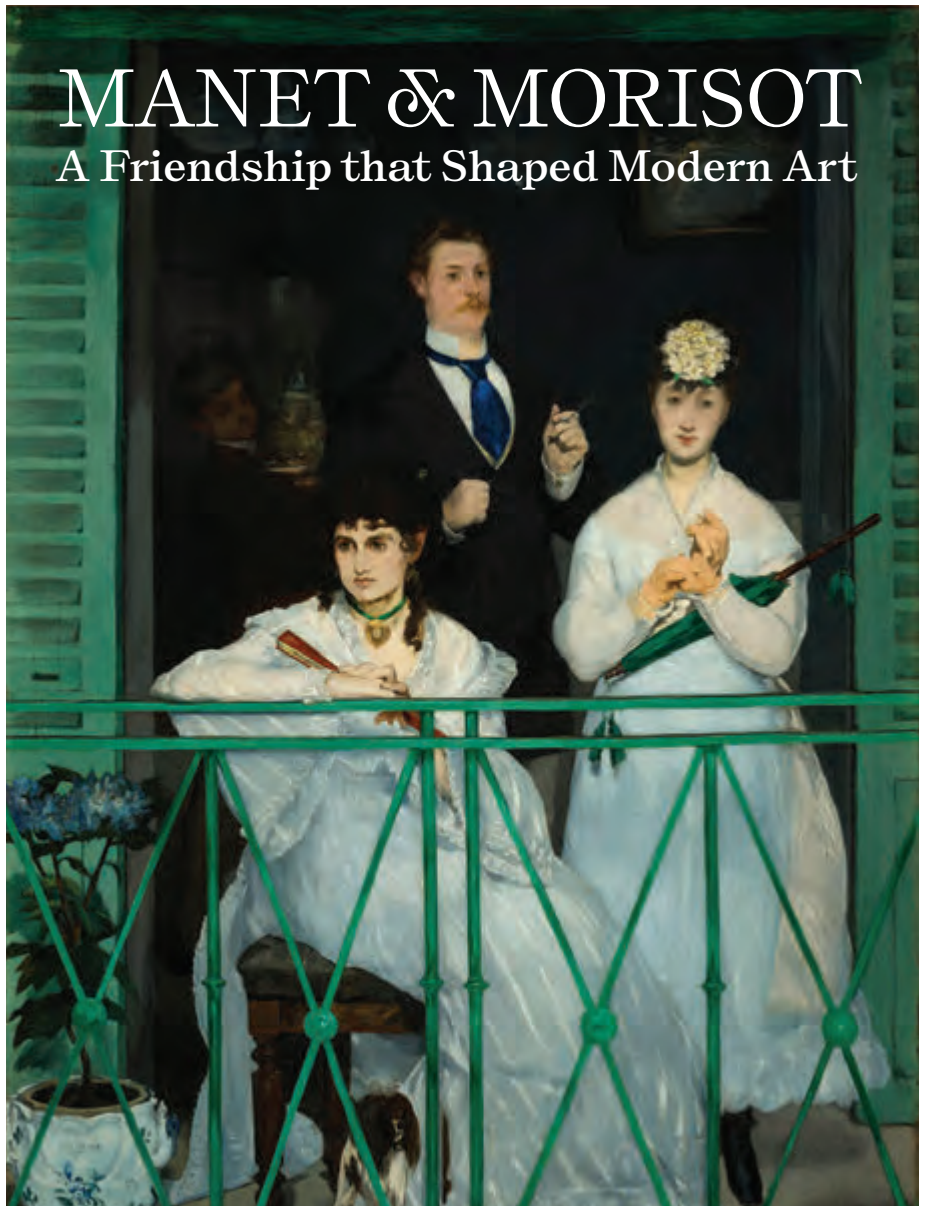

Celebrate the Holidays Artfully.  
Book Tickets Today!

Edouard Manet, *The Balcony* (detail), 1868–1869, Musée d'Orsay, Paris, Bequest  
Gustave Caillebotte, 1894, © RMN-Grand Palais (Musée d'Orsay) / Sylvie Chan-Liat

**Legion of Honor**  
museum

Finally, an email to  
look forward to on a  
Friday afternoon.

[encoreplus.app/tgif](https://encoreplus.app/tgif)



**encore+**<sup>®</sup>





# 2025 Adler Fellows

As Adler Fellows, emerging singers and pianists receive rigorous individualized coaching as well as opportunities to cover and perform roles in mainstage performances. **Our Adler Friends and Sponsors play a vital role in their training, nurturing the talent and creativity of these emerging artists and ensuring they reach their full potential as part of the program.** We are extremely grateful for our Friends of Adler and Adler Sponsor support received between August 1, 2024 through October 15, 2025. For more information about sponsorship opportunities, please call **Donor Services at (415) 565-3212.**



Soprano  
**GEORGIANA ADAMS**  
Chicago, Illinois  
Second-year Adler  
*Sponsored by*  
Mrs. Karin Eames  
San Francisco Opera Guild



Tenor  
**THOMAS KINCH**  
Cardiff, Wales  
Second-year Adler  
*Sponsored by*  
Peggy & Boyce Nute



Soprano  
**CAROLINE CORRALES**  
St. Louis, Missouri  
Second-year Adler  
*Sponsored by*  
Jim & Gayle Tunnell

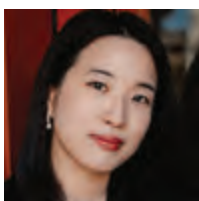

Pianist/Coach  
**JI YOUN LEE**  
Seoul, South Korea  
First-year Adler  
*Sponsored by*  
Lisa Erdberg & Dennis Gibbons  
An anonymous donor



Pianist/Coach  
**JULIAN GRABAREK**  
Acton, Massachusetts  
Second-year Adler  
*Sponsored by*  
Mr. David Todd Oldroyd &  
Mr. Ronnie Genotti

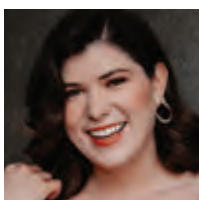

Soprano  
**OLIVIA SMITH**  
Penticton, B.C., Canada  
Third-year Adler  
*Sponsored by*  
Julie Dickson  
Neil & Elsa S. Pering



Bass-Baritone  
**JONGWON HAN**  
Seoul, South Korea  
Third-year Adler  
*Sponsored by*  
The Diana Dollar Knowles Fund  
for Emerging Artists  
Karen J. Kubin



Tenor  
**SAMUEL WHITE**  
Columbia, South Carolina  
First-year Adler  
*Sponsored by*  
James A. Heagy,  
*in memory of* Jayne Heagy



Soprano  
**MARY HOSKINS**  
Saratoga Springs, Utah  
First-year Adler  
*Sponsored by*  
Anne & Jeffery Katz



Baritone  
**OLIVIER ZEROUALI**  
Middletown, Delaware  
First-year Adler  
*Sponsored by*  
Helen Berggruen,  
for Five Arts Foundation  
William Walker,  
*in memory of* Mikiko Walker



Baritone  
**SAMUEL KIDD**  
Ann Arbor, Michigan  
Second-year Adler  
*Sponsored by*  
Isabel & Insik Rhee

*"From excellent musical guidance, language and movement classes to financial and leadership training, the tools that the Adler program provides are transformative onstage and off. I will carry the relationships I forged with colleagues, faculty, and donors with me for the rest of my life."*

—**Gabrielle Beteag, mezzo-soprano**  
(Adler Fellow, 2022–2023)

## FRIENDS OF THE ADLERS

Chris & Jennifer Brahm  
Janet Cluff  
Barbara B. Friede  
Donald E. & Patricia D. Frischmann  
Bernice E. Greene  
Peggy Hill  
Wilma S. Horwitz  
Mr. David S. Hugle & Mr. Haggai Niv  
Dr. Phyllis A. Kempner & Dr. David D. Stein  
Nelda Kilguss & Diana Yee  
Sylvia R. Lindsey  
Bernice Lindstrom,  
*in memory of* John W. Lindstrom  
Cheryl Samantha & Laurence Lyons Ph.D.  
Betty Maddux,  
*in memory of* Ed Koester  
Robert Meadows & Dennis Otto  
Mr. Robert B. Mison  
Alice Ames Morison  
Ronald D. Morrison  
Paul Nordine  
San Francisco Opera Guild/  
East Bay Chapter  
Moya & Aloysha Verzhbinsky  
Anonymous (3)

## ADLER AFFILIATE SPONSORS

Leonard & Marie Collins  
The Diana Dollar Knowles Foundation  
Rene Morgan,  
*in loving memory of* Don Morgan  
Bob & Terri Ryan  
Deborah & Paul Sagues  
TL Trust  
Barbara L. Traisman  
Ms. Barbara Walkowski

## ADLER PROGRAM SPONSORS

Helen Berggruen  
Peter & Jayne Davis,  
*in memory of* James H. Schwabacher  
Julie Dickson  
Mrs. Karin Eames  
Lisa Erdberg & Dennis Gibbons  
Frances K. & Charles D. Field Foundation  
James A. Heagy,  
*in memory of* Jayne Heagy  
Karen J. Kubin  
Peggy & Boyce Nute  
Mr. David Todd Oldroyd &  
Mr. Ronnie Genotti  
Neil & Elsa S. Pering  
Isabel & Insik Rhee  
San Francisco Opera Guild  
Jim & Gayle Tunnell  
William & Mikiko<sup>§</sup> Walker  
Anonymous

## ADLER PROGRAM ENDOWMENT GIFTS

The Diana Dollar Knowles Fund for  
Emerging Artists  
Phyllis Edwards Scholarship Fund  
The Claramae Turner Hoffmann &  
Frank Hoffmann Endowment Fund  
Ralph R. Michaelis Estate  
Bernard & Barbro Osher  
Mrs. Edward W. Rosston<sup>§</sup>  
Sheila Wishek<sup>§</sup>  
William Randolph Hearst Young Artist Fund

<sup>§</sup> deceased

# Every Voice Sustains the Future of Opera

The Bel Canto Legacy Society raised over \$11 million of funds last year through the generosity of opera lovers just like you.

With gifts ranging from \$1,000 to over \$3 million this past year, legacy gifts play a huge role in sustaining the future of opera. With no minimum gift amount, giving vehicles that fit your needs at every stage of life, and the promise of a future for opera—becoming a Bel Canto member is a wonderful way to share your passion for opera!

Contact [legacygiving@sfopera.com](mailto:legacygiving@sfopera.com) or call (415) 565-3242.



**BEL CANTO  
SOCIETY**



Photo by Cory Weaver

# Administration

## Matthew Shilvock

*Tad and Dianne Taube General Director*

## Eun Sun Kim

*Caroline H. Hume Music Director*

## Jennifer Good

*Managing Director: Production*

## Gregory Henkel

*Managing Director: Artistic*

## Michael Simpson

*Managing Director: Administration/Chief Financial Officer*

## Jordan Amann

*Chief of Staff*

## Dawn Dunlop

*Chief People Officer*

## Julia Inouye

*Director of Communications*

## Georgi Kelly

*Chief Philanthropy Officer*

## Troy Smith

*Chief Marketing Officer*

## Theresa Von Klug

*Chief Operating Officer*

**David Gockley**, *General Director Emeritus*

## ADMINISTRATION

### FINANCE

**Christopher Tom**, *Controller*

**Jess G. Perry**, *Senior Budget Manager*

**Mingsy Yan-Lau**, *Senior Accountant*

**Linda Rodriguez**, *Accounting Manager*

**Gracie Tang**, *Senior Accountant*

**Whitney Ward**, *Payroll Administrator*

**Maika Martinez**, *Accountant*

### INFORMATION SERVICES

**Paul Goetz**, *Systems Administrator*

**Daniel Rivera-Quezada**, *Network Support Engineer*

**Sara Lee**, *Programmer/Analyst*

**Susan McConkey**, *Consultant*

## ARCHIVES

**Barbara Rominski**, *Director of Archives*

## ARTISTIC

### CHORUS DIRECTION

**John Keene**, *Chorus Director*

**Fabrizio Corona**, *Associate Chorus Master*

### ARTISTIC AND MUSIC PLANNING

**Zackery Hayhurst**, *Artistic Planning Manager*

**Ilana Rainero-de Haan**, *Music Planning Manager*

**Vivian Wang**, *Music Planning Associate & Opera Librarian*

**Valentina Simi**, *Artist Services Coordinator*

**Zachary Calhoun**, *Artistic Operations Coordinator*

**Justin Benard**, *Assistant to the Managing Director: Artistic*

### MUSIC STAFF

**Aaron Breid**, **Nelson Calzi**, **John Churchwell**,

**Bryndon Hassman**, **Susan Hult**, **Andrew King**,

**Keun-A Lee**, **Yang Lin**, **Robert Mollicone**,

**Matthew Piatt**, **Kseniia Polstiankina Barrad**,

**Bin Yu Sanford**, **Stefano Sarzani**

**Geoffrey Lee**, *Ballet Pianist*

### LANGUAGE COACHES

**Radoslava Biancalana**, *Czech*

**Anja Burmeister**, *German*

**Patricia Kristof Moy**, *French*

**Erie Mills**, *English*

**Jessica Berman**, *English*

### SAN FRANCISCO OPERA CENTER

**Carrie-Ann Matheson**,

*Artistic Director, San Francisco Opera Center*

**Markus Beam**,

*General Manager, San Francisco Opera Center*

**Grace Owens**, *Opera Center Coordinator*

**Gerrod Pagenkopf**, *Opera Center Scheduler*

## COMMUNICATIONS

**Jeffery McMillan**, *Public Relations Director*

**Teresa Concepcion**, *Communications Manager*

## DEVELOPMENT

**Donna Batson**, *Director of Institutional Giving*

**Patrick Anderson**,

*Executive Associate to the Chief Philanthropy Officer*

### ANNUAL GIVING

**Roya Clune**, *Director of Annual Giving*

**Samantha Burgess**, *Annual Giving Manager*

### INDIVIDUAL AND LEADERSHIP GIVING

**Hans Cardenas**,

*Director of Individual & Leadership Giving*

**Jen Amato**,

*Associate Director of Individual & Leadership Giving*

**Alondra Orellana**,

*Associate Director of Legacy & Individual Giving*

**Amina Chaudhry**, *Senior Individual Giving Officer*

**Tom Mulder**, *Senior Individual Giving Officer*

**Jacqueline Hammel**, *Individual Giving Officer*

**Katherine Wood**, *Senior Individual Giving Officer*

**Maude Engström**, *Legacy Giving Manager*

### DONOR ENGAGEMENT

**Karman Ferrell Pave**,

*Director of Donor Engagement*

**Lisa Bordachar**,

*Director of Prospect Research and Strategy*

**Lila Butler**,

*Associate Director of Special Events*

**Johann Joson**,

*Manager of Donor Stewardship*

## ENGAGEMENT AND CONNECTIVITY

**Ryan Marchand**,

*Director of Engagement and Connectivity*

**Christabel Nunoo**,

*Education Development Manager*

**Heather Kelly-Laws**,

*DEC Project Manager*

**Cole Thomason-Redus**,

*DEC Content Curator*

## EXECUTIVE OFFICES

### OFFICE OF THE GENERAL DIRECTOR

**Jessica Rupert**, *Assistant to the Executive Offices*

**Elena Park**, *Strategic Advisor*

### OFFICE OF THE MUSIC DIRECTOR

**Matthew Piatt**, *Director of Music Administration*

**Sadye Sobel**,

*Executive Assistant to the Music Director*

## MARKETING

**Chi-Hsuan Yang**, *Director, Analytics & Strategy*

**Jen Fingal**, *Associate Director of Marketing*

**Tyler Cervini**,

*Senior Marketing Manager, Digital & Acquisition*

**Lindsey Abbott**,

*Marketing Manager, Email and Digital*

**Sophia Nguyen**,

*Marketing Manager, Brand & Loyalty*

**Emma Saperstein**,

*Marketing Coordinator, Web & Engagement*

**Tamara Haddad**,

*Marketing Coordinator, Digital Content*

**Saija Maki-Waller**,

*Marketing Coordinator, Brand & Loyalty*

**Bill Murray**,

*Marketing Manager, Web and E-Commerce*

**Adam Snellings**, *Art Director*

**Katy Zolfaghari**, *Creative Project Manager*

### BOX OFFICE

**Jessica Fauver**, *Box Office Manager, Treasurer*

**Rebecca Page**,

*Medallion Society Concierge Manager,*

*Assistant Box Office Manager*

**Jennifer Pollack**,

*Group Sales Manager, Assistant Treasurer*

**Charles McGraw**, **Christopher Mark**,

*Assistant Treasurer*

**Emily Tilles**,

*Subscriptions Manager, Assistant Treasurer*

**Roberto Bonilla**, *Phone Room Sales Manager,*

*Subscriber Representative*

**Dale Whitmill**, *Subscriber Representative*

**Benjamin Armington**, **Jing Bentley**, **Adrianne Chu**,

**Kyle Minor**, **Yma Munoz**, **Julia Williams**,

*Patron Services Personnel*



## FRONT OF HOUSE

**Jamye Divila Largent**, *House Manager*

**Marialice Dockus**, *Head Usher*

**Rodney Anderson**, **Marcelo Barbero**,  
**Armando Benutto**, **Felix Bishop**, **Stuart Bousel**,  
**Jan Brown**, **Danica Burt**, **Wendy Chang**,  
**Frank Chow**, **Jan Cobb**, **Calico Dant**, **Kathy Dere**,  
**Martin Dias**, **Felix Dina**, **Dave Doering**,  
**Jonathan Drogen**, **Caesar Evangelista**,  
**Bill Flanagan**, **Christine Ford**, **Josh Garcia**,  
**Jorge Gonzalez-Rodriguez**, **Elisa Jeon**,  
**Kate Juliana**, **Elaine Kawasaki**, **Kathleen Keeler**,  
**Helen Kim**, **Ryszard Koprowski**, **Chris Largent**,  
**Vicki Larkowich**, **Sharon Lee**, **Leland Leong**,  
**Sadie Li**, **Michael Mak**, **Sam Mesinger**,  
**Nick Mitchell**, **John Morris**, **Dale Nedelco**,  
**Beth Norris**, **Jennifer Norris**, **Jan Padover**,  
**Julie Peck**, **Christine Plowright**,  
**Bill Repp**, **Jack Sale**, **Robyn Sandberg**,  
**Allen Sawyer**, **Kelly Smith**, **Stephanie Somersille**,  
**Kumi Stanfield**, **Melissa Stern**, **Theresa Sun**,  
**Janet Tom**, **Claire Tremblay**, **Richard Wagner**,  
**Steve Weiss**, **Tom Wong**, **May Yasui**

*Ushers*

**Ginny Lackner**, *Volunteer Usher*

**Hui Ming Wu**, *Show Maid*

## OPERA SHOP

**Jay Stebley**, *Retail Manager*

**Susan Montana**, *Assistant Manager*

## MUSIC OPERATIONS

**Matthew Buckman**, *Director of Music Operations*

**Kip Cranna**, *Dramaturg Emeritus*

**Tracy Davis**, *Orchestra Manager*

**Kevin Myers**, *Orchestra Operations Manager*

**Nina Pitts**, *Music Operations Assistant*

**Noelle Romelfanger**, *Chorus & Dance Manager*

**Zofia Sabee**, *Orchestra Librarian*

## PATRON OPERATIONS

**David Odenkirchen**, *Director of Patron Operations  
and Revenue Management*

**Jess Levy**, *Associate Director of Patron Data*

**Alix Josefski**, *Associate Director of Donor Services*

**Sarah Benjamin**, *Patron Data Associate*

**Chivly Krouch**, *Donor Records Coordinator*

**Amir Magid**, *Donor Benefits Coordinator*

**Mark Wladika**, *Web Development Manager*

## PEOPLE

**Timmy Yuen**,

*Associate Director, Human Resources*

**Savannah Criswell**, *Human Resources Analyst*

**Vanessa Gonzalez**, *Temporary HR Coordinator*

## PRODUCTION

\*Senior Production Staff Member

## PRODUCTION ADMINISTRATION

**Jeremy Patfield**,

*Director of Production Operations & Media\**

**Celine Strouts**, *Production Operations Manager*

**Ellen Presley**,

*Producer, Special Programming & Experiences*

**Paul Dana**, *Support Services Coordinator*

**Sylvia Jiang**, *Production Finance Assistant*

**Aine Donnelly**, *Production Finance Assistant*

**Sophie Gunther**, *Event Production Assistant*

## AUDIO

**Doug Mitchell**,

*Head of Audio/Video*

**Ziggy Tomcich**,

*Assistant Head of Audio/Video*

## CARPENTRY

**David Hatch**, *Head of Carpentry*

**Greg Harsha**, *Assistant Head of Carpentry*

**Christopher Davis**, *Wilsey Center Head*

## COSTUME DEPARTMENT

**Daniele McCartan**, *Costume Director\**

**Jai Alltizer**, *Costume Shop Manager*

**Charlotte Brockman**, *Production Accountant*

**Galen Till**, *Senior Production Supervisor*

## ELECTRICS

**Leon Parsons**, *Head of Electrics*

**Michael Anderson**, *Assistant Head of Electrics*

**Russell E. Adamson III**,

*Lighting and Projection Systems Administrator*

## FIGHT DIRECTION

**Dave Maier**, *Fight Director*

## LIGHTING

**Justin A. Partier**, *Lighting Director\**

**Daniel Friedman**, **David Tkach**,

*Assistant Lighting Designers*

**Jessica Ann Drayton**,

*Assistant Lighting Designer (Projections)*

**India Silverman**, *Lighting Intern*

**Rae McCreary**, *Hemsley Lighting Intern*

## MEDIA

**Jodi Gage**, *Media Producer*

## PROPERTIES

**Frederick Wielandt**, *Head of Properties*

**Tara Pellack**, *Assistant Head of Properties*

## REHEARSAL

**Jordan W. Thomas**,

*Rehearsal Department Scheduling Manager*

**Rosie Burns Pavlik**,

*Rehearsal Department Coordinator: Administration*

**Jayne Diliberto**,

*Rehearsal Department Coordinator: Personnel*

## SCENE SHOP

**John Del Bono**, *Scene Shop Foreperson*

**Steve McNally**, *Scenic Artist in Charge*

## STAGING STAFF

**Darin Burnett**,

*Production Stage Manager\**

**Collette Berg**, **Darin Burnett**,

**Jonathan S. Campbell**, **Jennifer Harber**,

*Stage Managers*

**Jose Maria Condemni**, **E. Reed Fisher**,

**Dan Wallace Miller**, **Roy Rallo**,

**Morgan Robinson**,

*Assistant Stage Directors*

**Collette Berg**, **Jonathan S. Campbell**,

**Megan Coutts**, **E. Reed Fisher**,

**Jennifer Harber**, **Anna Reetz**,

*Assistant Stage Managers*

**Colm Seery**, *Dance Master*

## TECHNICAL DIRECTION

**Erik Walstad**, *Technical and Safety Director\**

**Ryan O'Steen**, *Production Manager\**

**Scott Cavallo**, *Associate Technical Director*

**Lawren Gregory**, *Assistant Technical Director*

## WARDROBE

**Tony Gorzycki**, *Head of Wardrobe*

**Cynthia Fusco**, **Carol Horaitis**,

**Robert Horek**, **Brendan Cooper**,

*Wardrobe Assistants*

## WIG, HAIR, & MAKEUP

**Jeanna Parham**,

*Department Head of Wigs, Hair, and Makeup*

**Christina Martin**,

*Assistant Department Head of*

*Wigs, Hair, and Makeup*

Dr. Myron Marx, *Company Medical Adviser*

Seyfarth Shaw LLP, *Counsel*

Armanino LLP, *Independent Public Accountants*

UCSF doctors:

Dr. George Rutherford

Dr. Robert Harrison

Dr. Sanziana Roman

Asero Insurance Services, *Insurance Brokers*

Cory Weaver, *Official Photographer*

Yamaha is the Official Piano of San Francisco Opera

Pianos supplied by Piedmont Piano

# 2025–26 Artists

## PRINCIPAL ARTISTS

Raymond Aceto  
Georgiana Adams+†  
Javier Arrey  
Jamie Barton  
Tanja Ariane Baumgartner\*  
Aleksy Bogdanov+  
J'Nai Bridges  
William Lee Bryan  
Charmaine Butcher\*■  
Cheryl Cain  
Danielle Cheiken\*  
Kelly Chase■  
Peixin Chen\*  
Shuqi Cong■  
Catherine Cook+  
Logan Cook\*  
Caroline Corrales+†  
Chris Costanz\*  
Zachary Cowan\*  
Brandon DiPaola  
Amartuvshin Enkhbat  
Anders Froehlich  
John Fulton  
Carla Gallardo  
Rod Gilfry  
Kevin Gino  
Susan Graham+  
Thomas Hall  
Jongwon Han†  
Yuntong Han  
Stella Hannock  
Harlan Hays  
Connor Herrmann  
Jackson Horton\*  
Mary Hoskins+†  
Christopher Jackson  
Michael Jankosky  
Silvie Jensen  
Brandon Jovanovich  
Joo Won Kang+  
Wilford Kelly  
Samuel Kidd+†  
Konu Kim  
Thomas Kinch+†  
Bojan Knezevic+  
Anna Kosiarek\*  
Laura Krumm+  
Eric Levintow

Joseph Lim  
Daniela Mack+  
Sophia Maekawa  
Jana McIntyre\*+  
Ryan McKinny  
Liesl McPherrin  
Niko Min  
Amber Monroe+  
David Adam Moore  
Sally Mouzon  
Brian Mulligan  
Christopher Nachtrab  
Nikolas Nackley  
Sarah Nadreau  
Antonio Nagore  
William O'Neill  
Christopher Oglesby+  
Andrew Pardini  
Jusung Gabriel Park\*  
Yulan Piao  
Chester Pidduck  
Laurel Porter  
Nikola Printz+  
Ben Reisinger  
Brittany Renee  
Kindra Scharich  
Chad Shelton  
Philip Skinner+  
Olivia Smith+†  
Jonathan Smucker  
David Soar  
Whitney Steele  
Falk Struckmann  
Elisa Sunshine+  
Jesslyn Thomas  
Ryan Torres\*  
Marcos Vedovetto■  
Sebastian Villalobos  
Kang Wang\*  
Samuel White+†  
Hongni Wu  
Wei Wu  
WooYoung Yoon+  
Kwangchul Yoon  
Yongzhao Yu\*  
Adela Zaharia  
Olivier Zerouali+†  
Huiwang Zhang\*■  
Mei Gui Zhang+

## CONDUCTORS

Eun Sun Kim  
Carolyn Kuan\*  
Benjamin Manis  
Patrick Summers+

## PRODUCTION

Keith Warner

## STAGE DIRECTORS

Katrina Bachus\*  
José Maria Condemi+  
Leonard Foglia  
Matthew Ozawa  
Diane Paulus\*  
Roy Rallo  
Basil Twist\*

## CHOREOGRAPHERS

Rena Butler  
Jamie Guan\*  
Colm Seery  
Ann Yee\*

## KEY:

# American Debut  
\* San Francisco Opera  
Debut  
† Current Adler Fellow  
+ Merola Opera Program  
Graduate  
◇ Adler Fellowship  
Graduate  
■ Solo Dancer  
Cover Artist

# Chorus

John Keene, Chorus Director  
Fabrizio Corona, Associate Chorus Master

## REGULAR CHORUS

William Lee BryanΩ	Kathleen Bayler
Anders Froehlich	Cheryl Cain
John FultonΩ	Danielle CheikenΩ
Harlan Hays	Hannah Cho+
Nikolas NackleyΩ	Sara Colburn
Andrew Thomas PardiniΩ	Crystal Kim
Wilford Kelly	Josephine Lee
Bojan Knezevic+ William O'NeillΩ	Liesl McPherrinΩ
William Pickersgill	Angela Eden Moser
Samuel Rabinowitz	Elisabeth Rom Lucio
Buffy Baggott	Jesslyn Thomas
Janet Campbell	C. Michael BelleΩ
Edith Dowd	Alan Cochran
Stella HannockΩ	Kevin GinoΩ
Silvie JensenΩ	Christopher Jackson
Sally MouzonΩ	Michael JankoskyΩ
Sarah Nadreau	Eric Levintow
Erin Neff	Antonio Nagore
Laurel Porter	Philip Pickens
Whitney SteeleΩ	Chester PidduckΩ
Jacque Wilson	Jonathan Smucker
Nadima Avakian	Andrew Truett

## EXTRA CHORUS

Callum Alden	Leandra Ramm
Spencer Dodd	Dewey Reikofski
Elliott JG Encarnación	Clifton Romig
Luis González	Chung-Wai Soong
Matt Hidalgo	Lee Steward
David Kekuwa	Paul Thompson
Michael Jesse Kuo	Taylor Thompson
Yitao Lin	Carmello Tringali
Benjamin Liupaogo	Troy Turriate
Joachim Luis	Nicolas Vasquez-Gerst
Justin Marsh	Lawrence Venza
Michael Orlinksy	Nicholas Volkert
Alexander John Perkins	Daniel Yoder
Valery Portnov	

† Chorus member on leave of absence  
Ω Solo Role

San Francisco Opera extends its gratitude and appreciation to the following labor organizations whose members, artists, and craftspeople make possible our performances.

American Federation of Musicians, Local 6  
American Guild of Musical Artists, Inc.  
International Alliance of Theatrical Stage Employees, Local 16  
Theatrical Wardrobe Union, Local 784, I.A.T.S.E.  
Make-Up Artists and Hair Stylists Union, Local 706, I.A.T.S.E.  
The Art Directors Guild & Scenic, Title and Graphic Artists Local 800

United Scenic Artists Local Usa – 829, I.A.T.S.E.  
Box Office and Front of House Employees Union, Local B-18



---

# Orchestra

Eun Sun Kim, *Music Director*

## FIRST VIOLIN

Kay Stern, *Concertmaster*  
Maya Cohon, *Associate Concertmaster*Σ  
Heidi Wilcox, *Assistant Concertmaster*  
Jennifer Cho  
Dawn Harms  
Mariya Borozina  
Naoko Nakajima  
Barbara Riccardi  
Dian Zhang  
Leonid Igudesman  
Jennifer Hsieh  
Asuka Annie Yano

## SECOND VIOLIN

Jeremy Preston, *Principal*  
Martha Simonds, *Associate Principal*  
Beni Shinohara, *Assistant Principal*  
Leslie Ludena  
Ka-Yeon Lee  
Aya Kiyonaga  
Craig Reiss  
Heeguen Song↑

## VIOLA

Carla Maria Rodrigues, *Principal*  
Joy Fellows, *Associate Principal*Σ  
Stephen Goist, *Acting Assistant Principal*  
Natalia Vershilova  
Lindan Burns  
Emily Liu↑  
Elizabeth Prior↑

## CELLO

Sunny Yang, *Principal*  
Thalia Moore, *Associate Principal*Σ  
Peter Myers, *Assistant Principal*  
Nora Pirquet↓  
Emil Miland  
Jung-Hsuan Ko  
Ruth Lane  
Saul Richmond-Rakerd↑

## BASS

Joseph Lescher, *Principal*  
Jonathan Lancelle, *Associate Principal*  
William Wasson, *Acting Assistant Principal*  
Shinji Eshima  
Sean O'Hara↑

## FLUTE

Julie McKenzie, *Principal*↓  
Stephanie McNab, *Acting Principal*  
Susan KangΣ↑  
Michelle Caimotto↑

## PICCOLO

Stephanie McNab  
Susan Kang↑

## OBOE

Mingjia Liu, *Principal*  
Gabriel Young, *Associate Principal*Σ  
Benjamin Brogadir  
Rachel Ahn↑

## ENGLISH HORN

Benjamin Brogadir

## CLARINET

José González Granero, *Principal*  
Rebecca Tobin KrissmanΣ↑  
Junghwan Lee↑

## BASS CLARINET

Junghwan Lee↑

## BASSOON

Rufus Olivier, *Principal*  
Daniel MacNeillΣ  
Shawn Jones↑

## CONTRABASSOON

Shawn Jones↑

## FRENCH HORN

Kevin Rivard, *Principal*  
Phillip Palmore  
Brian McCarty, *Associate Principal*  
Logan BryckΣ  
Anthony Delivannis↑

## TRUMPET

Adam Luftman, *Principal*  
Scott Macomber↑  
John PearsonΣ

## TROMBONE

Michael Cox, *Acting Principal*  
Samuel Wamhoff↑  
David Ridge

## BASS TROMBONE

David Ridge, *Principal*

## TUBA/CIMBASSO

Zachariah Spellman, *Principal*

## TIMPANI

John Burgardt, *Principal*

## PERCUSSION

Patricia Niemi, *Acting Principal*  
Victor Avdienenko↑

## HARP

Eleanor Kirk, *Principal*

## ADDITIONAL MUSICIANS

Shenshen Zhang, Pipa

## LIBRARIAN

Carrie Weick

↓ Leave of absence

Σ Principal for one or more

Fall season operas

↑ Season Substitute

---

# Corps Dancers

Colm Seery, *Dance Master*

Brett Conway↔  
Esther de Monteflores  
Jamielyn Duggan↔  
Alexandra FitzGibbon□  
Blanche Hampton↔  
Emily Hansel  
Bryan Ketron↓  
Livanna Maislen  
Coral Martin□  
Micah Moch□  
Christopher Nachtrab↔  
Jessica Nguyen

Fred C Riley III  
Chiharu Shibata↔  
Gabrielle Sprauve  
Marcos Vedovetto↔■  
Sid Zhang

↔ Tenured

↓ Tenured Dancer  
on Leave of Absence  
□ Resident Corps  
■ Solo Role



# Backstage Personnel

## COSTUME SHOP

Jai Alltizer (25), *Costume Shop Manager*  
Galen Till (21),

*Senior Production Supervisor*

Manuel Gutierrez (26),

*Production Coordinator*

Robyn Marsh, *Costume Supervisor*

Sally Thomas (25), *Head Tailor*

Amy Ashton-Keller (31), *Head Draper*

Nika Cassaro, Emma Lehman (10),

*Santiago Suanes (15), Drapers*

Paula Wheeler (33), *Senior Milliner*

Amy Van Every (41),

*Senior Dyer/Painter*

Karen Lewis, *Dyer/Painter*

Jersey McDermott (26),

*Senior Craftsperson/Shoe Specialist*

Edward Fonseca (14), Ralph Hoy,

Kelly Koehn, Kaitlyn Patrick,

Christina Weiland, *Craftpersons*

Kristen Tracy (17), *Assistant Cutter*

Julia Colvard, Taylor Newell, Niko Suits,

*First Hand*

Victoria Mortimer, *Costume Assistant*

Teddy Rose Baker, Sophia Gallegos,

*Shoppers*

## COSTUME TECHNICIANS

Miriam Acosta, Simone Brooks,

Cassandra Carpenter, Karla Fix,

Hoa Fong (26), Jaya Grace Goheen,

Ashley Grambow, Kathy Griffith,

Gillian Haratani (13), Aki Hasegawa,

Meg Horan, Arianna B. Jones,

Megan Luby, Sara Morimoto (12),

Mikael Nohai, Jane Smith,

Hannah Velichko, Alexae Visel,

Sarah Ellen Wilson, Robert Whitehurst

## WARDROBE DEPARTMENT

### CORE CREW

Nicolas Chacon,

Linda Edwards (27)

Edward Fonseca (14)

Lorraine Lewis (13)

Phil Perry (28)

Leona Schrader-Dee

Don Smith (29)

Scott Stewart (25)

Kirsten Tucker (22)

Amber Vo

### DRESSERS

Sweet Angelmouth, Paula Barish,

Kathleen Blake (13), Bobbi Boe,

Ava Byrd, Ash Cable, Kathleen Crowley,

George Elvin, Jarrod Garza,

Corrida Godbold, Megan Gulla,

Alan Herro, Claudia Holaday (46),

Ralph Hoy, Michael Kruzich,

Jeffery Larsen, Demetrius Martin,

Emma Mueller, Rachell Nichols,

Danny O'Neill, Mark Saladino,

Nadia Salameh, Patrick Sanchez (15),

Tina Sogliuzzo, Kinsey Thomas,

Lena Young

## WIG, HAIR, AND MAKEUP DEPARTMENT

### SENIOR WIG ARTISTS

Erin Hennessy (12)

Maur Sela (10)

### WIG ARTISTS

Calli Carvajal

Lindsay Saier

### SHOW CALL FOREPERSONS

Sarah Coy

Christina Martin (12)

Lindsay Saier

### PRINCIPAL WIG, HAIR, AND MAKEUP ARTISTS

Vanessa Blanchard Lee,

Calli Carvajal, Sarah Coy,

Karalynne Fiebig (12),

Denise Gutierrez (42),

Chri Holmgren-Greene,

Christina Martin (12), Toby Mayer (34),

Gloria Mueller, Naki Mugambi,

Leilani Norman, Y. Sharon Peng,

Lisa Patnoe (34), Lindsay Saier,

Tim Santry (34)

### SHOW CALL WIG, HAIR, AND MAKEUP ARTISTS

Shana Astrachan,

Vanessa Blanchard Lee,

Kristen Campbell, Calli Carvajal,

Sarah Coy, Marisela Garcia,

Denise Gutierrez (42),

Erin Hennessy (12),

Chri Holmgren-Greene,

Raegina Joyner, Amber Loudermilk,

Christina Martin (12),

Toby Mayer (34), Gloria Mueller,

Naki Mugambi, Robert Mrazik (19),

Leilani Norman, Lisa Patnoe (34),

Y. Sharon Peng, Jordan Plath,

Lindsay Saier, Maur Sela, Sophia Smith,

Kimberly Virgen

### SCENE SHOP

Jay Cazel

Jack Davis

Dennis Forry

Christian Martinez

Dylan Maxson

Loren Patterson

Michael Ramirez

Victor Sanchez (28)

### SCENIC ART DEPARTMENT

Lauren Abrams, Jennifer Bennes,

Melissa Ficociello, Katie Wertz,

Sara Wilhelmi

## CARPENTRY DEPARTMENT

Jesse Austin

Alberto Beltran

Lucy Briggs

Gabriel Castellani (15),

*Automation Key*

Michael Chapman (13), *Key*

Jack Davis

Paul Delatorre (26), *Key*

Jacob Elliott

Hunter Erbach

Tony Garcia

Karla Hargrave

Geoffrey R. Heron (19)

Geoffrey W. Heron (31), *Key*

Philip Heron (23),

*Automation and Rigging Foreperson*

Rahgen Hill

Ed Joe (21), *Warehouse Foreperson*

Nick Kukielka

Michael Martino

Anna McGriff

Alex Meyer

Ben Miller

Harry Niedzwetzki (33)

Jesse Nugent

John O'Donnell (37), *Key Flyperson*

Enrique Pronio

Michael Ramirez

James Ryan

Michael Ryan

Eila Saarni, *Key*

Gregory Shaff (37), *Key*

Harper Shipley, *Assistant Key*

Cyrus Sindich

Derek Snediker

Sean Walden (14), *Assistant Key*

Randy Walsh (23), *Key*

Sammy Wong

## PROPERTY DEPARTMENT

Scott J. Barringer (25), *Key*

Amy Boussard

Christy Carter

Jay Cazel

James Eldredge (21), *Shop Mechanic*

Oris Fry

Tim Heaney

Jane Henderson

Patricia Hewett (18), *Assistant Key*

Myron Seth Isaacs (25), *Key*

Mark Kotschnig (23), *Key*

John Matlock, *Assistant Key*

Baylie Olson

Beth Ozarow (29), *Out of House Key*

Sarah Shores (18), *Shop Mechanic*

Mae Toone

Morgan Womble-Dahl

## ELECTRICS DEPARTMENT

Eugene Ahn (12), *Gel Room*

Samir Arora, *Key Projectionist*

John Boatwright (38),

*House Head Electrician*

Ariel Bott, *Assistant Key Stage Left*

Danielle Colburn

Henry Cotter

Erik Docktor (18), *Projection Programmer*

Amy Domjan, *Layout Electrician*

Mark Gilmore, *Projection Programmer*

Will Grunig (23)

Robert Haycock, *Key Stage Right*

Geoffrey W. Heron (16), *Pyro Technician*

Bernard Honigman (26),

*Key Light Board Operator*

Karen Jine

Brendan Kierans (12),

*Electric Shop Foreperson*

Sophie Landau

Maria Mendoza (37), *Projection Coordinator*

Lloyd Murphy, *Key Projectionist*

Baylie Olsen

Jonathan Philpott-Kenny

Glenn Quilici, *Assistant Key Stage Right*

Kevin Quintero

Matthew Reynolds

William Rodriguez

Kirt Siders, *Data Administrator*

Andrew Sproule (26), *Key Stage Left*

Jax Steager,

*Assistant Key Light Board Operator*

## AUDIO DEPARTMENT

Eric Bumgarner

Emad Dajani, *Key*

Christine Dumke

Kimberly Griess, *Key*

Bryan Olson

## MEDIA DEPARTMENT

Claude Bauschinger, *Video Editor*

Tom Banducci

Ray Gilberti

Doug Hunt

Mitchell Kell

Michael Santy

Brian Shimetz

Uwe Willenbacher (17), *Audio Editor*

## STUDIO TEACHERS

Donnell Barnes, Carolyn Crimley,

Rhona Gordon, Lua Hadar, Martha Harris,

Stacy Heniser, Jamie Keller,

Karen Kindig, Laila Vatanka

## WRANGLERS

Marion Agranovsky, Alexandra Armstead,

Gwyneth Hadfield, Kate Juliana,

Jonah Malamud, Haley May,

Eleanor Murphy-Weise

*Employees who have served the Company for more than 10 years are listed with their years of service.*

**Skip  
the Line,  
and Enjoy!**

**Avoid lines  
during  
intermission.  
Pre-order  
your favorite  
beverage  
and snack  
at any  
concession  
location  
before the  
performance.**



**The Wagner Society  
of Northern California**

**An afternoon with heldentenor Klaus Florian Vogt**

Saturday, Dec. 6 at 11:30 - Marines' Memorial Club and Hotel, SF

Our annual Cosima luncheon will feature the world famous heldentenor Klaus Florian Vogt in a rare visit to San Francisco. He is a frequent performer at the Bayreuth Festival where he added Siegfried to his repertoire. He will perform selections from Wagner operas.



Visit [www.wagnersf.org](http://www.wagnersf.org) to learn more and make a reservation.

The Society sponsors monthly educational programs and social events, publishes the *Leitmotive* journal, funds scholarships for aspiring Wagnerian artists, and provides members with priority ticket access to the annual Bayreuth Festival in Germany.

Dedicated to the education and enjoyment of Wagner's art since 1985.

**Opera Scouts & Madrigals**  
Sept-May afterschool  
Ages 7-18



**Summer Conservatory**  
July 6-24, 2026  
Ages 10-18

SAN FRANCISCO  
OPERA GUILD

**School Partnerships**  
Grades TK-12

**EDUCATION - TRAINING - COMMUNITY**

Now Enrolling  
[www.sfoperaguild.com](http://www.sfoperaguild.com)





# San Francisco Opera Orchestra



**Kay Stern**  
Concertmaster



**Maya Cohon**  
Associate  
Concertmaster



**Heidi Wilcox**  
Assistant  
Concertmaster



**Jennifer Cho**  
First Violin



**Dawn Harms**  
First Violin



**Mariya Borozina**  
First Violin



**Naoko Nakajima**  
First Violin



**Barbara Riccardi**  
First Violin



**Dian Zhang**  
First Violin



**Leonid Igudesman**  
First Violin



**Jennifer Hsieh**  
First Violin



**Asuka Annie Yano**  
First Violin



**Jeremy Preston**  
Principal  
Second Violin



**Martha Simonds**  
Associate Principal  
Second Violin



**Beni Shinohara**  
Assistant Principal  
Second Violin



**Leslie Ludena**  
Second Violin



**Ka-Yeon Lee**  
Second Violin



**Aya Kiyonaga**  
Second Violin



**Craig Reiss**  
Second Violin



**Carla Maria Rodrigues**  
Principal  
Viola



**Joy Fellows**  
Associate Principal  
Viola



**Stephen Goist**  
Acting Assistant  
Principal Viola



**Natalia Vershilova**  
Viola



**Lindan Burns**  
Viola



**Emily Liu**  
Viola↑



**Elizabeth Prior**  
Viola↑



**Thalia Moore**  
Associate Principal  
Cello



**Peter Myers**  
Assistant Principal  
Cello



**Nora Pirquet**  
Acting Assistant  
Principal Cello



**Emil Miland**  
Cello



**Jung-Hsuan Ko**  
Cello



**Ruth Lane**  
Cello



**Joseph Lescher**  
Principal  
Bass



**Jonathan Lancellotti**  
Associate Principal  
Bass



**Shinji Eshima**  
Bass

↑ Season Substitute



## SAN FRANCISCO OPERA ORCHESTRA CONTINUED



**William Wasson**  
Bass



**Julie McKenzie**  
Principal  
Flute



**Stephanie McNab**  
Acting Principal  
Flute & Piccolo



**Susan Kang**  
Flute↑



**Mingjia Liu**  
Principal  
Oboe



**Gabriel Young**  
Associate Principal  
Oboe



**Benjamin Brogadir**  
English Horn



**José González  
Granero**  
Principal Clarinet



**Junghwan Lee**  
Bass Clarinet↑



**Rufus Olivier**  
Principal  
Bassoon

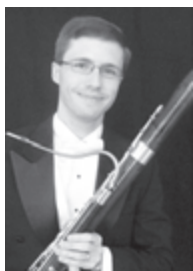

**Daniel MacNeill**  
Bassoon



**Shawn Jones**  
Bassoon/  
Contrabassoon↑



**Kevin Rivard**  
Principal  
Horn



**Phillip Palmore**  
Horn



**Brian McCarty**  
Associate Principal  
Horn



**Logan Bryck**  
Utility Horn



**Adam Luftman**  
Principal  
Trumpet



**Scott Macomber**  
Trumpet↑



**John Pearson**  
Trumpet



**Michael Cox**  
Acting Principal  
Trombone



**David Ridge**  
Principal  
Bass Trombone

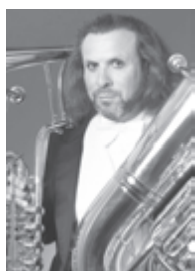

**Zachariah Spellman**  
Tuba



**John Burgardt**  
Timpani



**Patricia Niemi**  
Acting Principal  
Percussion



**Victor Avdienko**  
Percussion↑



**Tracy Davis**  
Orchestra Manager

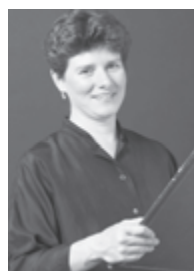

**Carrie Weick**  
Librarian

### Not pictured:

*Heeguen Song (Second Violin)↑*

*Sunny Yang (Principal Cello)*

*Sean O'Hara (Bass)↑*

*Michelle Caimotto (Flute)↑*

*Rachel Ahn (Oboe)↑*

*Rebecca Tobin Krissman (Clarinet)↑*

*Anthony Delivanis (Horn)↑*

*Samuel Wamhoff (Trombone)↑*

*Eleanor Kirk (Principal Harp)*

↑ Season Substitute

# San Francisco Opera Regular Chorus



**Nadima Avakian**  
Soprano



**Kathleen Bayler**  
Soprano



**Cheryl Cain**  
Soprano



**Danielle Cheiken**  
Soprano

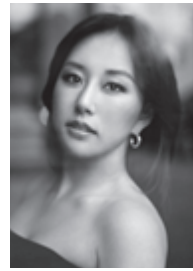

**Hannah Cho**  
Soprano



**Sara Colburn**  
Soprano



**Crystal Kim**  
Soprano



**Josephine Lee**  
Soprano



**Liesl McPherrin**  
Soprano



**Angela Eden Moser**  
Soprano



**Elisabeth Rom Lucio**  
Soprano

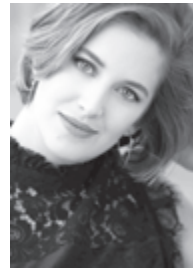

**Jesslyn Thomas**  
Soprano



**Buffy Baggott**  
Mezzo-Soprano



**Janet Campbell**  
Mezzo-Soprano



**Edith Dowd**  
Mezzo-Soprano



**Stella Hannock**  
Mezzo-Soprano



**Silvie Jensen**  
Mezzo-Soprano



**Sally Mouzon**  
Mezzo-Soprano



**Sarah Nadreau**  
Mezzo-Soprano



**Erin Neff**  
Mezzo-Soprano

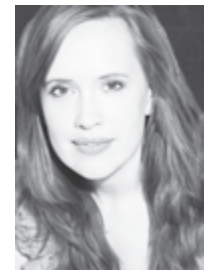

**Laurel Cameron  
Porter**  
Mezzo-Soprano



**Whitney Steele**  
Mezzo-Soprano



**Jacque Wilson**  
Mezzo-Soprano



**C. Michael Belle**  
Tenor



**Alan Cochran**  
Tenor



**Kevin Gino**  
Tenor



**Christopher Jackson**  
Tenor



**Michael Jankosky**  
Tenor



**Eric Levintow**  
Tenor



**Antonio Nagore**  
Tenor



**Phillip Pickens**  
Tenor



**Chester Pidduck**  
Tenor



**Jonathan Smucker**  
Tenor



**Andrew Truett**  
Tenor



**William Lee Bryan**  
Baritone

## SAN FRANCISCO OPERA REGULAR CHORUS CONTINUED



Anders Fröhlich  
Baritone



John Fulton  
Baritone



Harlan Hays  
Baritone



Nikolas Nackley  
Baritone



Andrew Thomas  
Pardini  
Baritone



Wilford Kelly  
Bass



Bojan Knežević  
Bass



William O'Neill  
Bass



William Pickersgill  
Bass



Samuel Rabinowitz  
Bass

## San Francisco Opera Corps Dancers



Jamielyn Duggan



Brett Conway



Blanche Hampton



Bryan Ketron  
*Leave of Absence*



Christopher Nachtrab



Chiharu Shibata



Marcos Vedovetto



# San Francisco Opera Guild

## LEADERSHIP AND STAFF

### OFFICERS

Courtney Labe, *President*  
Ina Stangenes, *Vice President, Administration*  
Kathie Lowry, *Vice President Associates*  
Lauren Erickson, *Vice President, Chapters*  
Natasha Dalzell-Martinez, *Vice President, DEI & Community Outreach*  
Rita Benton Milner, *Vice President, Development*  
Cawley Carr, *Vice President, Education*  
Farah Makras, *Vice President, Fundraising*  
Sigrun Graeff, *Vice President, Marketing*  
Katie Colendich, *Secretary*  
Cynthia Schreuder Kalev, *Treasurer*  
Virginia Ziegler, *Strategic Planning Chair*  
Maria Castellucci, *Director at Large*  
Jane S. Mudge, *Governance Chair*

### HONORARY DIRECTORS

Matthew & Kate Shilvock  
David Gockley

### STAFF

Susan Malott, *Executive Director*  
Caroline Altman, *Director of Education*  
Max Morgan-Butcher, *Education & Development Manager*  
Celeste Camarena, *Education Program Manager*  
Teddy Reich, *Marketing Manager, Events Associate*  
Geovanna Navarette, *Special Events Manager*  
Siobhan Cullen, *Accounting Associate*

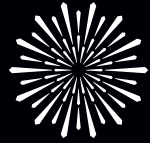

**SAN FRANCISCO  
OPERA GUILD**  
GIVING VOICE TO POTENTIAL

**San Francisco Opera Guild**  
gives voice to potential through  
education and outreach programs  
that bring opera center stage  
into the life of the community.

**San Francisco Opera Guild** is a separate organization from San Francisco Opera and operates under a distinct board of directors. We extend our sincere appreciation to all our event and program supporters and acknowledge the following individuals, corporations, and foundations for their generous support of \$1,000 or more between August 1, 2024 and July 31, 2025. For more information about supporting San Francisco Opera Guild, please contact Susan Malott at (415) 565-3291, [smalott@sfoopera.com](mailto:smalott@sfoopera.com), or visit our website at [sfooperaguild.com](http://sfooperaguild.com).

## CORPORATE AND INDIVIDUAL SUPPORT

### \$100,000 & ABOVE

Diane B. Wilsey

### \$50,000 to \$99,999

The Honorable Nancy Pelosi &  
Mr. Paul Pelosi  
TriplePoint Capital

### \$25,000 to \$49,999

Olivia Hsu Decker  
Gordon Getty  
John A. & Cynthia Fry Gunn  
Mary Heylin & Timothy J. Marten M.D.  
Mr. & Mrs. Franklin P. Johnson  
Neiman Marcus Group  
Pearson Assessments  
Angelo Tsakopoulos  
William Fries II Foundation

### \$10,000 to \$24,999

Robert H. Beadle  
Elizabeth & David Birka-White  
Romana D'Angelo Bracco  
Mr. & Mrs. Mark Dempster  
Mr. & Mrs. Dixon R. Doll  
Five Star Bank  
John & Marcia Goldman  
Thomas E. Horn  
Ms. Kathy Huber & Mr. Larry Binkley  
John & Sylvia Hughes  
Mrs. Arlene Inch  
Cynthia & Richard Livermore  
Mr. Jorge Maumer  
Maryam & Oran Muduroglu  
Newhall Foundation  
Northern Trust Bank  
Barbro Osher  
Mr. & Mrs. Bill Poland  
Merrill Randol  
Chandra & Michael Rudd  
Karen Sanford  
San Francisco Opera Guild  
East Bay Chapter  
Mary Beth & David Shimmon  
Jinnie K. Simonsen  
Claudia Volpi

Dr. Jennifer & Mr. Steven Walske  
Barbara A. Wolfe

### \$5,000 to \$9,999

Helen Berggruen  
Jennifer Bienaime  
Jack Calhoun & Trent Norris  
Dr. Carolyn Chang  
Barry & Simi Chehraz  
Katie Colendich  
Dodge & Cox  
Jerome L. & Thao N. Dodson  
Ms. Lynne Edminster & Mr. Brian Atwood  
Jeffrey Garelick  
Ann & Daniel Girard  
Farnoosh Hariri  
Jane Hartley  
Ms. Jane Inch  
Sandra Jamieson  
Katie Jarman, *in honor of* Claude Jarman  
Maryjo & Todd Kaplan  
Curt F. Kirschner  
The Honorable Eleni Kounalakis  
Karen J. Kubin  
Mr. & Mrs. Victor Makras  
Irena Matijas  
Teresa & Mark Medearis  
Jane S. Mudge  
Nancy Mueller  
Pamela Preston  
Amy Ramsey  
Pamela Rigg  
Ms. Afie Royo  
Megan Scacco  
Tom Schoenherr  
Beth-Ann & Marvin Schwabacher-Wenger  
Ms. Elisabeth Smith  
Dr. Nellis Smith  
Denise Littlefield Sobel  
Ina & John Stangenes  
Dr. Elisa Stephens  
Isobel & Roger Sturgeon  
Roselyne C. Swig  
France Szeto  
Natalia Urrutia-Hernandez  
Virginia Cartwright Ziegler

### \$2,500 to \$4,999

Jeff & Francesca Amann  
Ms. Carol Benz  
Stephanie Block  
Hafsa Burt  
Karen Caldwell  
Holly Cuggino  
Valerie Dorfman  
Jacqueline Erdman  
Lauren Erickson  
Aquila Farrell  
Jennifer Fearon  
Kenzie Ferguson  
Claire & Jeff Fluhr  
Lisa & Douglas Goldman  
Candace & Don Kagin  
Cynthia Schreuder Kalev &  
Ovadia Kalev  
Jim & Courtney Labe  
Patrick McCabe  
Emily Millman  
Rita Benton Milner  
Ms. Deborah Mosser &  
Mr. Donny MacLean II  
Ms. Susan O'Brien  
Nazan & Charles Orr  
Ramchandra Rajeshinde  
Stephanie Roumeliotis  
Joanna Sachs  
Aliya Sana  
San Francisco Opera Guild  
Marin Chapter  
Gail Shifman  
Ms. Kristen Sorensen  
Mr. and Mrs. Tad Taube  
Stephanie Tuttle  
Vista Grande Donor Advised Fund  
James Warren  
Constance Wyatt  
Chip Zecher

### \$1,000 to \$2,499

Marie L. Allman  
Aubrey Brewster  
Alisa Burgess-Blajwas  
Ron & Beverly Borelli  
Rada Brooks  
Maria Castellucci  
Kathleen Coffino  
Shannon Cronan  
Amr & Rasha Dessouki  
George Drysdale  
Sandra Farris  
Darla Fisher  
The Martin E. Goldhaber, Sally W. Goldhaber  
and Loisann Jacovitz Philanthropic Fund  
Joel Goodrich  
Ronny Michael Greenberg  
Roman Gronkowski  
Lisa Guerra  
Helen Lin-Murphy Foundation  
Peggy Hill  
Lin Huber  
Barbara & Ron Kaufman,  
*in honor of* Rhea Friend  
Juanita Kizor  
Sofia Koshevatsky  
Joan Lavorgna  
Celeste Lee-Bobroff  
Brenda Leff  
Uyanga Lewis  
Ms. Betsy Linder  
Kathie & Dexter Lowry  
Joy Harper Mbanugo  
Susan Malott  
Blake McCall  
Peggy Newton  
Susan Peick  
Lisa S. Pritzker & Family,  
*in honor of* Rhea Friend  
Ursula Ralph  
Rampell Family Fund  
Laurie Reich  
Stephanie Robinson  
Eve Wertsch  
Christopher Wiseman  
Sandra Woliver

---

## SAN FRANCISCO OPERA GUILD EDUCATION FUND

The Opera Guild acknowledges with thanks those groups and individuals who have contributed \$2,500 or more in support of San Francisco Opera Guild's Education Fund by July 31, 2025. For information on supporting the Guild's Education Fund, please call (415) 565-3291.

Cheryl & Ralph Baxter	Alfred Hartley	The Malin Family	Joyce Reitman
Romana D'Angelo Bracco	Jane Hartley	Susan & James Malott	Venetta & John Rohal
Karen & Anton Bruehl	James Heagy	Lois Manbert	Diane Rubin
Paula & Bandel Carano	Barbara Henry	Anne Marie Massocca	Deborah Sagues
The Estate of Mrs. Sheldon Cooper	Margaret D. Hill	Kathleen McEligot	San Francisco Opera Guild,
Mary Corroon	Jacquelin H. Hume <sup>§</sup>	Teresa & Mark Medearis	East Bay Chapter
Beverly Coughlin	Arlene Inch	Karen Merritt	San Francisco Opera Guild,
Ena & Mark Cratsenburg	Katie & Claude Jarman	Virginia Miller <sup>§</sup>	Marin Chapter
Olivia Hsu Decker	Mrs. Mark O. Kasanin	Susan Mooradian	San Francisco Opera Guild,
Carol & Dixon Doll	Diana Kissil & John Cullison	Mary Louise Myers	Peninsula Chapter
Delia Fleishhacker Ehrlich <sup>§</sup>	Karen J. Kubin	Susan O'Brien	Ann Simpson
Bettye Poetz Ferguson Foundation	Joan & John Lavorgna	Elizabeth Pfau <sup>§</sup>	Claire Collins Skall <sup>§</sup>
Anna Freiman	Cynthia Livermore	Maria Pitcairn <sup>§</sup>	Susan Tamagni
Ann & Daniel Girard	Eileen D. Ludwig <sup>§</sup>	Mary & Bill Poland	
Katharine Hanrahan <sup>§</sup>	Cathy & Angus MacNaughton	Ursula Ralph	

<sup>§</sup> deceased

---

## CHARLOT D. MALIN SAN FRANCISCO OPERA GUILD EDUCATION FUND

We express deep appreciation to the following groups and individuals who have made gifts of \$500 or more by July 31, 2025 in memory of Charlot D. Malin, Past President and a leader of San Francisco Opera Guild. For information on how to contribute to this fund, please contact Susan Malott at (415) 565-3291, [smalott@sfopera.com](mailto:smalott@sfopera.com), or visit [sfopera.com/charlotmalinfund](https://sfopera.com/charlotmalinfund).

Steve & Maura Abernathy	Sue Firestone	Nicola Luisotti	Deborah Sagues
Elizabeth Birka-White	Claire Fluhr	Susan & James Malott	San Francisco Opera Guild,
Kristy Brabec	Malin Giddings	John McQuaid	East Bay Chapter
Erik Breivik	Ann & Daniel Girard	Gene & Richard Morey	John Shea
Barbara Brown	Daniel & Inger Golob	Christina Noren	Mai Shiver
Martha Chesley	Sigrun Graeff	Bernard & Barbro Osher	Sarah Somberg
Shannon & Dan Cronin	Rong Hu	John & Sherry Peterson	Kimberlee Stryker
Suzy Kellems Dominik	Arlene Inch	Bill & Mary Poland	Swartz Foundation
Sean Dowdall	Cynthia Schreuder Kalev	Junius & Rose, Reuben LLP	Barbara Traisman
Lynne Edminster	Juanita Kizor	Karen Richardson	Natalia Urrutia-Hernandez
Jennifer Emerson	Nina Klotz	Karen Ann Richardson Family Foundation	

---

## IN-KIND DONATIONS

August 1, 2024 through July 31, 2025

42nd Street Moon Musical Theater Company  
J. Riccardo Benavides Event Styling  
Castellucci Napa Valley  
Cheree Berry Paper & Design  
Freddy Clarke  
Drew Altizer Photography  
Festival Napa Valley  
Gordon P. Getty  
Haute Living Magazine  
Kate's Single Batch Toffee  
Mr. Fred M. Levin  
Maison Francis Kurkdjian  
Maisons Marques & Domaines  
Mr. Jorge Maumer  
McCalls Catering & Events  
Music to My Ears  
Neiman Marcus San Francisco  
Nob Hill Gazette  
Piedmont Piano Company  
Presidio Theatre  
San Francisco Opera  
San Francisco Playhouse  
Scharffenberger Cellars  
Soirée Valet  
The St. Regis San Francisco

---

More than 75,000 Bay Area families, students, and teachers experience the excitement of opera with a variety of educational and community engagement programs presented through the combined efforts of San Francisco Opera, San Francisco Opera Guild, and the Merola Opera Program.

# Merola Opera Program

**Merola Opera Program** is dedicated to the development of the finest young operatic talent into professional artists of the highest caliber. Merola operates in close collaboration with San Francisco Opera but is an independent nonprofit organization, responsible for its own fundraising. Graduates of the Merola Opera Program include Leona Mitchell, Ailyn Pérez, Patricia Racette, Nadine Sierra, Karen Slack, Elza van den Heever, Carol Vaness, Deborah Voigt, Zheng Cao, Joyce DiDonato, Susan Graham, Dolora Zajick, Brian Jagde, Stuart Skelton, Noah Stewart, Rolando Villazón, Thomas Hampson, Quinn Kelsey, Lucas Meachem, Patrick Summers, and numerous other opera luminaries. Merola is the future of opera. Please visit us at [merola.org](http://merola.org).

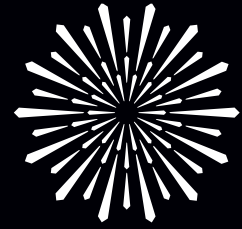

**MEROLA**  
OPERA PROGRAM

## BOARD OF DIRECTORS

### OFFICERS

Barbara Bruser Clark, *Chair*  
Dr. James Cross, *President*  
Patrick Wilken, *Vice Chair*  
Stephen Zilles, *Treasurer*  
Carol Weitz, *Secretary*  
Ruth Uchimura, *Vice President*  
Beatrice Gomory, *Vice President*

### DIRECTORS

Amii Barnard-Bahn  
Robert H. Beadle  
Adam Arthur Bier  
Jennifer Brahm  
James Busterud  
Camille Chan

Carlyn Clause  
Michael Colbruno  
The Hon. Marie Bertillion  
Collins  
Lucca Colombelli  
George Crow  
Jeanne Dorward  
Aaron Fan  
John Garfinkle  
Mary Henderson  
Greer Hopkins  
Sylvia R. Lindsey  
Dr. Myron Marx  
Donald L. McGee  
Robert B. Mison  
Carlos Penikis

Dr. Pamela Zell Rigg  
Dr. David D. Stein  
Zarana Udani  
Susan York  
Dennis Zhang

### EMERITUS DIRECTORS

Mary Sue Bizzarri  
Jayne C. Davis  
Peggy Dennis  
David S. Hugle  
Dr. Joan B. Kelly  
Lindsay MacDermid<sup>5</sup>  
Anita Weissberg

Sean Waugh, *Executive Director*  
Aleck Shrader,  
*Director of Membership & Engagement*  
Victoria Lam,  
*Board Relations & Operations Manager*  
Zoe Swift,  
*Member Services & Development Manager*  
Zach Salsburg-Frank,  
*Artist Services & Programs Manager*  
RADAR Nonprofit Solutions,  
*Financial Operations Advisor*  
Carla Befera & Company,  
*Marketing & Public Relations*  
Scott Holman, *Graphic Design*  
Kristen Loken, *Photographer*

## ADMINISTRATION

### SAN FRANCISCO OPERA CENTER STAFF

Carrie-Ann Matheson, *Artistic Director*  
Markus Beam, *General Manager*  
Grace Owens, *Opera Center Coordinator*

We extend our sincere appreciation to all donors and acknowledge the following individuals, foundations, and corporations for their generous gifts totaling \$1,000 or more made between October 1, 2024 and September 15, 2025, in support of the Merola Opera Program. For more information about supporting the Merola Opera Program, please contact (415) 936-2324, email [info@merola.org](mailto:info@merola.org), or visit our website at [merola.org](http://merola.org).

### BRONZE CIRCLE

**\$1,000–\$1,999**

Ms. Linda Barrett  
Jennifer Bienaime & Josh Fiedler  
Ms. Lucia Bogatay  
Dr. & Mrs. Peter Coffin  
Dr. Philip & Mrs. Elaine Dauber  
Ms. Lenora Desmas  
Judy Elman Harris & Gordon Harris  
John P. & Cecelia G. Eurich  
Five Arts Foundation  
Hugh & Cesseli Foster★  
Barbara B. Friede  
Scott Gable & Patti Kim  
Steven Goldberg & Sandee Blechman★  
Geoffrey & Marcia Green  
Charles F. Hanes★  
Joseph H. Harris Jr.,  
*in memory of Joseph H. Harris & Margaret A. Harris*  
Ian Hinchcliffe & Marjorie Shapiro★  
Beatrice & Richard Hoppe  
Dr. Hing On Hsu  
Judith Jackovics★  
Candace Kahn  
Monique Kaufman  
Ms. Nelda Kilguss★  
Mr. Sven Kjaersgaard  
Joan Shelbourne Kwansa  
Leerink Partners  
Mr. Roy Levin & Ms. Jan Thomson  
Richard & Cynthia Livermore  
Ms. Eugenia Loken  
Mr. William Lokke  
Rich Martini & Markham Miller  
John & Tessa Melvin  
Scott & Andrea Nagelson  
Ms. Erika Nelson & Mr. Guy Cross  
Timothy Offensend  
Dr. & Mrs. Hans Orup★  
Jeraldine Palazzi  
Suzanna G. Pollak★  
Ms. Susan K. Prather  
Richard Reeder  
Ms. Kathleen Rydar★  
San Francisco Opera Guild  
Marin Chapter  
Carl Schaper

David L. & Barbara G. Sloss  
Ms. Cherrill Spencer & Mr. Rick Leder★  
Mr. Kimberly M. Webb & Mr. Richard R. Rossi  
Mrs. Diana Wild  
Ms. Shirley Woo & Mr. David Rosenfeld

### SILVER CIRCLE

**\$2,000–\$2,999**

Mr. David N. Barnard★  
Amii Barnard-Bahn & Michael Bahn★  
Ms. Brooke Bourland  
Raymond & Minnie Chinn★  
Mr. Michael Colbruno  
Mr. Hugh J. Coughlin  
Delta Sigma Theta Sorority—  
San Francisco Alumnae Chapter  
Aaron Fan  
Mr. Peter Felleman  
Michael A. Harrison & Susan Graham Harrison  
Mary Henderson  
Wilma Horwitz  
The Martin E. Goldhaber,  
Sally W. Goldhaber & Loisann Jacovitz Philanthropic  
Fund of the Jewish Community  
Foundation of Greater Pittsburgh★  
Ms. Andrea G. Julian  
Gretchen B. Kimball★  
Kathe & Ben Lange  
Miss Renee O. Leap  
Mrs. Nancy Donnell Lilly  
Anne L. Morton  
Carlos Penikis  
Dr. Andrew Rombakis★  
Mrs. Carol A. Weitz  
Mr. Patrick Wilken & Mr. David Dickson  
Mr. Dennis Zhang  
Anonymous

### GOLD CIRCLE

**\$3,000–\$4,999**

Robert H. Beadle  
Sara & Lars Borg  
Ellen Boyle  
Ms. Langley Brandt

Keith Doerge★  
Ms. Evamarie Doering & Mr. Robert Munday★  
Roberta & Mark Emerson  
Beatrice & Paul Gomory  
Ms. Theresa Hallinan  
Mr. Fred Hartwick  
Greer & Thayer Hopkins★  
Drs. Joan B. & James Kelly  
Mr. Daniel J. Mardesch  
Myron Marx & Cora Yang  
Mr. Donald L. McGee  
Mr. Robert B. Mison★  
Cathy & Howard Moreland  
Mrs. Pamela Murdock  
Umpqua Bank  
San Francisco Opera Guild  
East Bay Chapter  
William Karl Schwarze Trust  
Mr. Steven Shladover  
Ms. Jean Shuler  
Dr. & Mrs. W. Conrad Sweeting  
Ruth Uchimura  
Jessica Vapnek★  
Bruce & Fran Walker  
Anonymous

### PLATINUM CIRCLE

**\$5,000–\$7,499**

James Scott Bays  
David Bertoni★  
Mr. James Busterud★  
Janet Cluff★  
Dr. & Mrs. William R. Crain  
Valerie Crane Dorfman★  
Dr. James Cross & Mr. Charles Antonen★  
Peter & Jayne Davis  
Ms. Jeanne Dorward★  
Steven D. Goldby & Anita Weissberg  
Miss Ursula Grunfeld  
James Heagy,  
*in memory of Janey Heagy*  
Mr. Michael H. Kalkstein & Ms. Susan English★  
Dr. & Mrs. John Lavorgna  
Ms. Sylvia R. Lindsey★  
Eve & Niall Lynch

Midge & Shireen Mansouri  
Mrs. Richard Ralph  
Miss Dorothy Schimke  
Moya Verzhbinsky  
Ms. Ann L. Williamson★  
Susan York  
Mr. & Mrs. Zderic<sup>5</sup>  
Stephen & Connie Zilles

### CRESCENDO CIRCLE

**\$7,500–\$9,999**

Carlyn Clause & Alexander L. Brainerd  
Karen J. Kubin★  
Betty Maddux★  
James R. Meehan★  
Anonymous

### DIAMOND CIRCLE

**\$10,000–\$14,999**

AT&T  
Richard Bastoni  
The Hon. Marie Bertillion Collins & Mr. Leonard Collins  
Tim Dattels & Kristine Johnson  
Mr. Robert A. Ellis★  
Mary Foote  
Anne & Jeffrey Katz★  
Mr. John Lee  
Mr. Paul D. Nordine  
Drs. Richard & Pamela Rigg  
The Henry W. & Nettie Robinson Foundation  
Bob & Terri Ryan★  
Jeannie Sack & Jordan Sachs★  
Dr. David D. Stein & Dr. Phyllis A. Kempner★  
Ms. Faye Wilson★

### PRESIDENT'S CIRCLE

**\$15,000–\$29,999**

George Crow★  
Chan Family Fund of the Yolo Community Foundation★  
John L. Garfinkle★  
Grants for the Arts  
Mr. David Hugle & Mr. Haggai Niv  
Bernice Lindstrom  
Ms. Amy Roth & Mr. Robert Epstein★

Sack Family Fund  
Carla Sarett  
Jack & Betty Schafer  
In honor of Blanche Streeter  
*In Memory of Cameron Waterman*  
Diane B. Wilsey

### CHAIR'S CIRCLE

**\$30,000+**

The Yvonne & Edgar Baker Fund  
Eloise Bouye Foundation  
Jennifer & Chris Brahm★  
Barbara Bruser & Richard Clark★  
Mrs. Annina R. Demmon★  
Frances K. & Charles D. Field Foundation  
Ms. Annie Nunan  
Mr. & Mrs. A. Lee Zeigler

### 2025 MEROLA ANNUAL BENEFIT SPONSORS

**MAGNUM OPUS | EXCLUSIVE EVENT SPONSOR**  
Diane B. Wilsey

### OVERTURE

Robert H. Beadle  
Jennifer & Chris Brahm  
Janet Cluff  
Amy Roth & Robert Epstein

### ENSEMBLE

Gretchen B. Kimball

### DUET

Camille Chan  
Steven D. Goldby & Anita Weissberg  
Umpqua Bank

### ARIA

The Hon. Marie Bertillion Collins  
Angelo Investments  
Jeanne Dorward  
Candace Zander Kahn  
Ramchandra Rajeshinde  
Drs. Pamela Zell Rigg & Richard Rigg  
Carol Weitz

<sup>5</sup> deceased ★North Star Circle



## IN-KIND DONORS

### CORPORATE

Bay Area Graphics  
FitnessSF  
Piedmont Piano  
Rigg Estate Vineyards

Southwest Airlines  
United Airlines  
White Rock Vineyards

### INDIVIDUAL

Jennifer & Chris Brahm  
James Busterud  
John Churchwell  
Antonia Cross

James Cross & Charles  
Antonen  
Susan Graham  
Greer & Thayer Hopkins  
Jean Kellogg

Patti Kim & Scott Gable  
Ronny Michael  
Greenberg  
Jana McIntyre  
Lucas & Irina Meachem

Robert Mollicone  
Betty Newman  
Aryeh Nussbaum-Cohen  
Pene Pati  
Matthew Platt

Bob & Terri Ryan  
Elza van den Heever  
Carol Weitz

## MEROLA LEGACY SOCIETY

The Merola Legacy Society honors those who have included Merola Opera Program in their will, trust, or other estate plans.  
For more information on how you can support Merola Opera Program through your estate planning, please call **415-936-2324**.

Ken & Barbara Adams  
Mr. & Mrs. David Anderson  
Kathleen H. Barr<sup>§</sup>  
Mr. James Bays  
Robert H. Beadle  
Maurice & Mary Sue Bizzarri  
Donna Blacker<sup>§</sup>  
Joanne R. Bourland<sup>§</sup>  
Mr. & Mrs. Christopher Bowen  
Ms. Agnes Chen Brown  
Barbara Bruser Clark  
Sandra K. Buehler<sup>§</sup>  
Mr. Donald Buhman & Mr. Wray Humphrey<sup>§</sup>  
Russell P. Chappell  
Donna Chazen  
Maureen Clarke<sup>§</sup>  
Carlyn Clause & Alexander L. Brainerd  
Janet Cluff  
Mr. Michael Colbruno  
Jose Maria Condemí  
Dr. James Cross & Mr. Charles Antonen  
Mr. & Mrs. George L. Crow Jr.  
Mr. Gerald F. Currier &  
Mr. Cleveland M. Smith  
Peter & Jayne Davis  
Mr. Cesar L. De Joya, Jr.  
Mr. & Mrs. James F. Dean<sup>§</sup>  
Mr. Stephen Drewes  
Mr. & Mrs. Vernon Dwelly  
Dr. Ranveig N. Elvebakk & Mr. Thomas Farren  
Roberta & Mark Emerson

Mary & Tom<sup>§</sup> Foote  
Mr. Milton J. Mosk<sup>§</sup> & Mr. Thomas E. Foutch  
Mario Fracchia  
Barbara B. Friede  
Joseph & Antonia Friedman  
Magda Gabali  
Mr. John Garfinkle  
Ms. Pamela George  
Elaine Gerstler & Booker Holton  
Mrs. Rolf Gille  
Diana Lum & Dave Gomberg  
Beatrice & Paul Gomory  
Ms. Tracy Grant & Ms. Mélanie Grant  
Ursula Grunfeld  
Dr. & Mrs. John G. Gurley  
Mr. James Heagy  
Mr. David Hugle & Mr. Haggai Niv  
Ms. Marian Huntoon  
Dagmar L. Jamison<sup>§</sup>  
Joanie Juster  
Mrs. Jeannie Kaufman  
Ms. Jean Kellogg  
Drs. Joan B. & James Kelly  
Eiko Kikawada  
Ms. Ludmila Kisseleva-Eggleton &  
Mr. Peter Eggleton  
Ken Kolby  
Ms. Barbara F. Kral  
Mrs. Barbara Graham Kreissler  
Mr. Eric W. Kritz<sup>§</sup>  
Joan Shelbourne Kwansa

Olive Lawton  
John Lee  
Ms. Marcia Leonhardt<sup>§</sup>  
Bernice Lindstrom  
Jean<sup>§</sup> & Lindsay<sup>§</sup> MacDermid  
Betty Maddux  
Mr. & Mrs. Daniel J. Mardesich  
Deborah Marion, Tax CPA, EA  
Myron Marx & Cora Yang  
Ms. Denise E. Mauldin  
Chris McCrum  
Bill Medigovich<sup>§</sup>  
Ms. Christine Miller & Mr. Gary Glaser  
J. Sanford Miller  
Mr. Robert B. Mison  
D. G. Mitchell  
Cathy & Howard Moreland  
Ms. Camille Morishige  
Thelma Morris  
Albert L. Mosher  
Mr. & Mrs. Michael A. O'Hanlon<sup>§</sup>  
Brenda Osborne  
Frances Quittel  
Mr. Glenn H. Reid<sup>§</sup>  
Mr. Robert Robertson  
Dr. Andrew Rombakis  
Peter & Bettina Rosenblatt  
Louise A. Russell  
Kenneth Ruta<sup>§</sup>  
Bob & Terri Ryan  
Jeannie Sack & Jordan Sachs

Debra R. Schoenberg  
Ms. Marilyn G. Seiberling  
Jean A. Sherlin  
Natalie O. Shuttleworth  
David L. & Barbara G. Sloss  
Ms. Sue Sommer<sup>§</sup>  
Nancy Soper<sup>§</sup>  
Dr. David D. Stein & Dr. Phyllis A. Kempner  
Ms. Blanche Germain Streeter<sup>§</sup>  
Dr. Sam Thal<sup>§</sup>  
Miss Carol Tomlinson<sup>§</sup>  
Mr. & Mrs. James S. Tunnell  
Leslys Vedder<sup>§</sup>  
Mr. & Mrs. Herman Victor  
Mr. Albert J. Vizinho  
Doug & Dawn Von Qualen  
Ms. Gladys Wagman<sup>§</sup>  
Bruce & Fran Walker  
Mrs. Barbara Wanvig  
Mr. Kimberly M. Webb &  
Mr. Richard R. Rossi  
Mr. Patrick Wilken  
Ms. Ann L. Williamson  
Susan York  
Ms. Heather Young  
Mrs. John A. Zderic<sup>§</sup>  
Mr. & Mrs. A. Lee Zeigler  
Mr. & Mrs. Stephen Zilles  
Anonymous

<sup>§</sup> deceased

## TRIBUTES

Merola Opera Program wishes to express its sincere appreciation to all donors who have made memorial and honorary donations between October 1, 2024 and September 15, 2025.

### IN MEMORY OF

Lindsay MacDermid  
Janey Heagy

### IN HONOR OF

Robert Beadle  
Barbara Bruser Clark

Carlyn Clause  
Michael Colbruno  
Robert Mison

David Stein and Phyllis Kempner  
Blanche Streeter  
Peggy Zeigler

## MEROLA OPERA PROGRAM ENDOWMENT

The Merola Opera Program acknowledges with thanks those groups and individuals who have established or support the following endowment funds, which provide lasting tributes and generate continual support for developing the artists of the future.

Kurt Herbert Adler—Merola Endowment Fund  
Amici di Merola Fund  
The Anthony I. Balestrieri Endowment Fund  
Richard J. Bartlett Memorial Fund  
Jean E. Bennett, Jr. Fund  
Blair Scholarship Fund  
John S. Brooks Memorial Fund  
Florence Bruce Fund  
Bruser Family Fund  
Carlton F. Bryan Fund  
Betty Cable Fund  
Annette Campbell-White, *in honor of* Zheng Cao  
Zheng Cao Opera Fund  
Cooper Endowment Fund  
Darwin Memorial Fund  
Reid and Peggy Dennis Endowment Fund  
Grace A. Diem and Alice E. Siemons Endowment Fund  
Oreste J. di Muro Endowment Fund  
*In memory of* Jean Donnell Fund  
The Philip L. Eaton Endowment Fund  
Querita Eybel Endowment Fund  
Mr. and Mrs. A. Barlow Ferguson Endowment Fund  
I. P. Patrick Gallagher Fund  
Nicholas and Mary Ann Gannam Endowment Fund  
L. Henry Garland Memorial Fund

John L. Garfinkle  
Al Garren Fund  
Richard and Rhoda Goldman Study Grant Support Fund  
Donna Lee Grassman Memorial Fund  
Gary Griffith Memorial Endowment Fund  
Gropper Memorial Fund  
Anneliese Gruenberg-Bremer Fund  
Otto Guth Fund  
Mark Haffner Apprentice Coach Fund  
*In memory of* James T. Heavey Fund  
Elaine Henderson Endowment Fund  
George Hoffman Endowment Fund  
David S. Hugle and Haggai Niv Endowment Fund  
The Jacobs Family Trust  
*In memory of* Peter G. Kavantjas Endowment Fund  
Drs. Phyllis A. Kempner and David D. Stein Endowment Fund  
Leona Gordon Lowin Memorial Fund  
Lotfi Mansouri Apprentice Director Fund  
Sandra McCabe Fund  
Meltzer Family Memorial Fund  
Merola Members Endowment Fund  
The Vivienne E. Miller Scholarship Fund  
Albert L. Mosher and John E. McCormick AIDS Memorial Fund  
Milton J. Mosk and Thomas E. Foutch Endowment Fund  
Vija Hovgard Nadai Endowment Fund

Verna Osborne Fund  
The Bernard Osher Foundation Career Grant Endowment  
Mary A. Powell Career Grant Fund  
In Honor of Leontyne Price Endowment Fund  
Rusty and Mike Rolland Fund  
Charles Rolle, M.D. Endowment Fund  
Marie Louise Rosenberg Memorial Endowment Fund  
Gerald B. Rosenstein Fund  
Mary Roy Fund  
Schick Memorial Fund  
James H. Schwabacher, Jr. Fund  
The Shenson Family Fund  
Richard Strauss Endowment Fund  
Blanche Germain Streeter Fund  
Margery Tede Endowment Fund  
Sam H. Thal Trust Fund  
Blanche Thebom Trust Fund  
Dickson Titus III Fund  
Suzanne Turley Fund  
Alma Brooks Walker Memorial Fund  
Bruce Walker and the Chisholm Foundation,  
*in honor of* Leontyne Price  
Frank W. and Matilda O. Weymouth Living Trust Fund  
*In memory of* Patricia Yakutis Endowment Fund

*The Merola Opera Program also extends its most sincere appreciation to all those contributors who helped meet our annual income needs through gifts of \$1 to \$999.*

<sup>§</sup> deceased ★North Star Circle

# Connecting Humanity through *The Monkey King*

BY GENERAL DIRECTOR MATTHEW SHILVOCK

At a time when life seems evermore defined by division, places that bring us together are increasingly important and sacred. Nature is one; the theater is another. Places that inspire awe remind us that we are a part of a larger ecosystem defined by the thing that connects us—our humanity.

This hunger for connection is why it is particularly exciting when a work like *The Monkey King* emerges. Not only does it bring us into a sense of shared humanity inside the theater, but its multiple layers of meaning connect us globally. *The Monkey King* is a part of a cultural bridge between Asia and North America that we at San Francisco Opera are proud to reinforce.

*The Monkey King* has been generating audience and philanthropic interest with an intensity matched only by the *Ring*, and I've been thinking a great deal about why this is so. For those who know *Journey to the West* (the late 16th-century epic from which *The Monkey King* is excerpted), this is a story with often deeply nostalgic roots: comic books and cartoons people grew up with; stories told to them by grandparents. For people new to *Journey to the West*, it is a wonderful joy to get to know this novel blending page-turning heroism with a deeply spiritual core.

I've been struggling to find Western equivalents that resonate across generations with such immediate appeal. *The Odyssey*, *The Lord of the Rings*, and *Harry Potter* all have elements but not quite the same kaleidoscopic appeal. The Monkey King is a character of infinite reinvention. His unique blend of power, irreverence, magic, and spirituality allows us to view him through many lenses. Like one of the 72 Earthly Transformations the Monkey acquires, he has the ability to split into a thousand versions of himself. Each one can mean something different but still be the Monkey.

This resilience of infinite reimagination makes Monkey a perfect operatic character for a global stage. He is at once archetypal myth, relatable rogue, and wise sage. He has the skills to take on gods and monsters, but at his core he is



CODY PICKENS

looking for safety, security, and acceptance. He is the superhero version of us, flaws and all.

We are hopeful that *The Monkey King* will journey west across the Pacific and play in opera houses in Asia, much as *Dream of the Red Chamber* (another of the four classics of Chinese literature) did when it went from San Francisco to Hong Kong, Beijing, Wuhan, and Changsha in 2017.

San Francisco is uniquely positioned to be a bridge of cultural understanding between Asia and the US. Not only are we one of the closest major US cities to Asia, the cultures of both continents are inextricably linked in the identity of this city. That synergy has been deeply felt here at San Francisco Opera over many decades. The first Chinese singer to make an international career, bass-baritone Yi-Kwei Sze (斯義桂), made his US debut in San Francisco as the King in *Aida* in 1950. San Francisco Opera was the first Western opera company to perform in China following the Cultural Revolution, when our affiliate Western Opera Theater toured to China, beginning an important relationship with the Shanghai Conservatory of Music and the legendary head of their Vocal Program, Madame Zhou Xiaoyan (周小燕).

Creating a canon of Asian and American-Asian works at San Francisco Opera is a natural extension of these long and deeply meaningful connections between our two continents: Amy Tan and Stewart Wallace's *The Bonesetter's Daughter*, Bright Sheng and David Henry Hwang's *Dream of the Red Chamber*, and now Huang Ruo and David Henry Hwang's *The Monkey King*.

We have plans for additional works in this vitally important canon, which we hope will continue both to deepen trust that our stage is a place where all in the Bay Area can connect, and introduce new audiences to these classics of world literature. Whether you grew up with Sun Wukong (The Monkey King) or are meeting him for the first time here at the Opera, *The Monkey King* is an opportunity to rise above the things that divide us and embrace the things that we share. 🍌

CONNECT WITH MATTHEW VIA INSTAGRAM AND EMAIL.



MATTHEW\_SHILVOCK

MATTHEW@SFOPERA.COM

JOIN US THIS SUMMER



MAY 28-JUNE 21, 2026

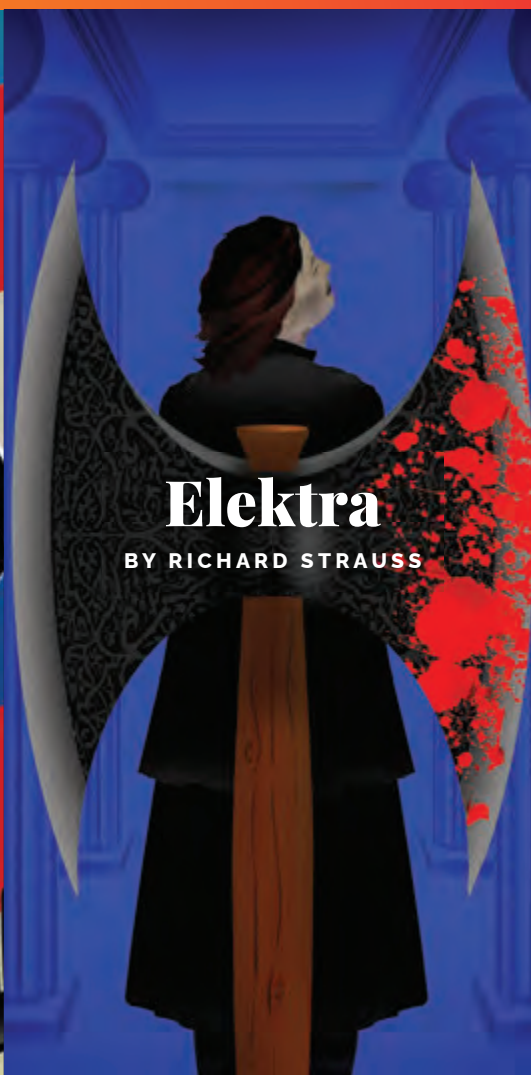

JUNE 7-27, 2026

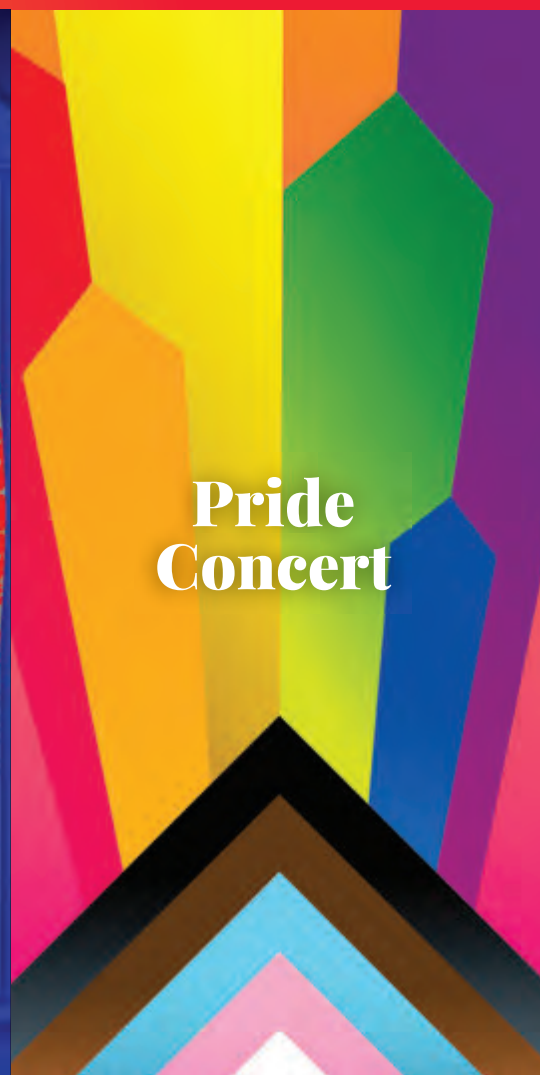

JUNE 26, 2026



SAN FRANCISCO  
OPERA

TICKETS AVAILABLE NOW

LEARN MORE [SFOPERA.COM](https://www.sfopera.com) OR CALL (415) 864-3330

All performances feature English supertitles. All dates, prices, programs, artists, and productions subject to change. Tickets subject to availability. Illustrations by Brian Stauffer.







Hermès, drawing on your mind

