

encore

2024-25 SEASON | SFOPERA.COM

JUNE 3-21, 2025

# La Bohème

BY GIACOMO PUCCINI



SAN FRANCISCO  
OPERA



*Cartier*

Union Square - 199 Grant Avenue



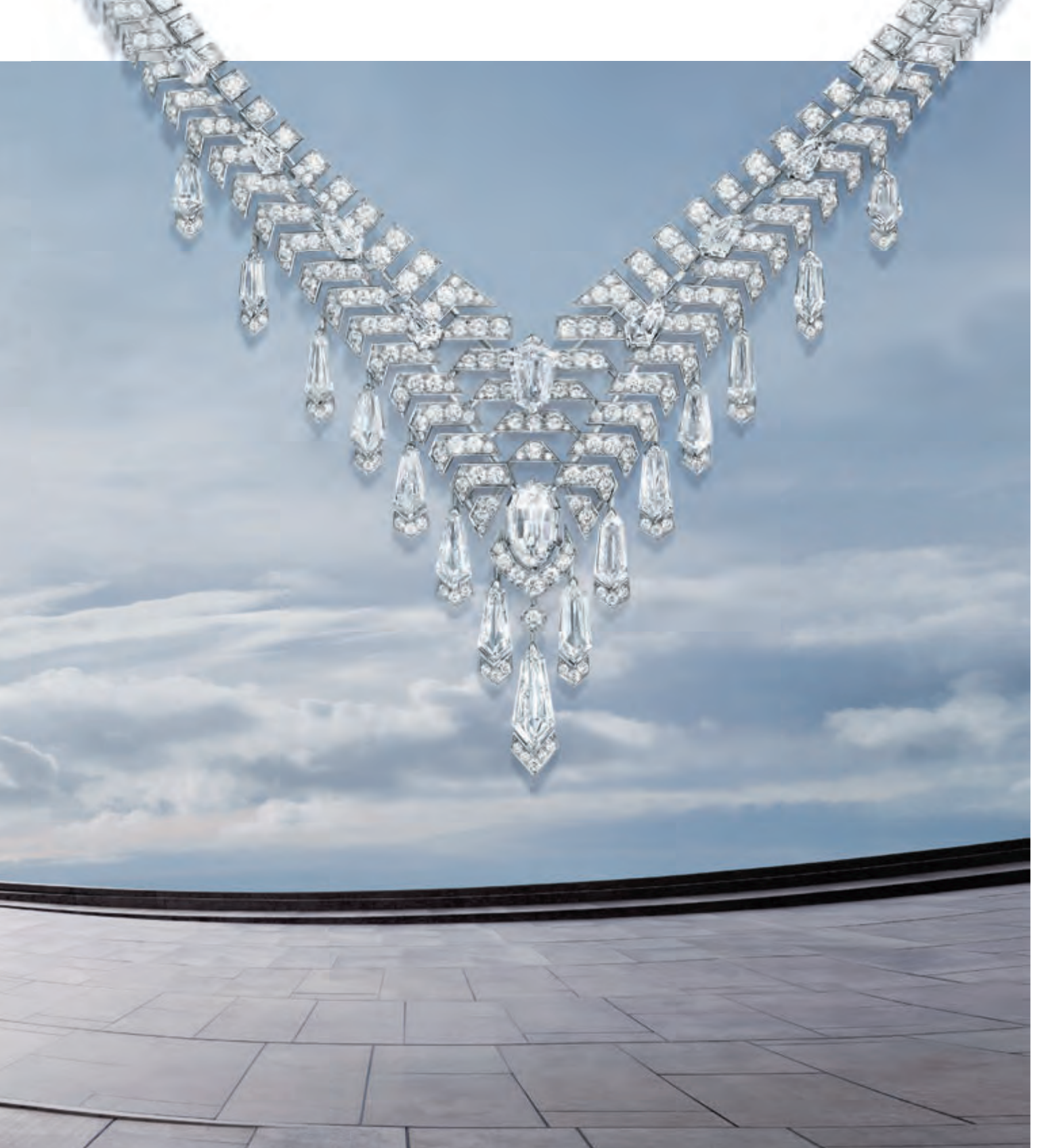



SAN FRANCISCO  
OPERA

Vol. 102, No. 6 • 2024–25 Season • June 2025

Jeffery S. McMillan, *Editor*

Adam Snellings, *Art Director*

Susan L. Wells, *Design Consultant*

Katy Zolfaghari, *Creative Project Manager*

Jeanette Yu, *Editorial Consultant*

*Cover illustration by Brian Stauffer*

## FEATURES

# 32

### EPISODE IN THE LIFE OF AN ARTIST

BY LARRY ROTHE

While *La Bohème* follows a group of Parisian artists, Puccini's score suggests this story captures Rodolfo looking back on the events that shaped his life.

# 36

### THEY CALL ME MIMI

BY LOUISE GUINThER

Sopranos Karen Chia-ling Ho, Nicole Car, and Caroline Corrales discuss Puccini's deeply sympathetic heroine and how they each bring her to life on stage.

# 45

### COMPANY SPOTLIGHT: JOSÉ GONZÁLEZ GRANERO

San Francisco Opera's principal clarinetist reflects on playing the instrument for which Mozart composed some of his most expressive music.

# 70

### POSTLUDE: YEARS IN THE MAKING

BY MATTHEW SHILVOCK

## DEPARTMENTS

- 6 At a Glance
- 8 Welcome Message from the Board
- 10 San Francisco Opera Association
- 11 San Francisco Opera Donors
- 20 Your Guide to San Francisco Opera
- 30 Synopsis
- 31 Cast
- 40 Artist Profiles
- 48 Opera Crossword Puzzle

- 52 Adler Fellows
- 54 Opera News
- 56 Administration
- 58 Artist Roster and Chorus
- 59 Orchestra, Dancers, and Supernumeraries
- 60 Backstage Personnel
- 66 San Francisco Opera Guild
- 68 Merola Opera Program

# encore



Scan the  
code to  
access  
Encore+  
programs.

PAUL HEPPNER

*President & Publisher*

BRIANNA HANSEN

*Vice President of Sales*

SHAUN SWICK

*Brand & Creative Manager*

CIARA CAYA

*Marketing & Communications Manager*

GENAY GENEUX

*Accounting & Office Manager*

CALEB AGEE

*Design and Publications Manager*

LIZELLE DIN

*Production Designer*

MARILYN KALLINS

*Bay Area Representative*

LYLE LAVER

*Regional Sales Representative*

### Encore Media Group

1631 15th Ave W, Suite 219

Seattle, WA 98119

800.308.2898 • 206.443.0445

info@encoremidiagroup.com

encoremidiagroup.com

**Encore—Connecting Arts, Culture  
and Community.**



# One smart, professional and dynamic family team with one singular goal: **your real estate success.**

Nina Hatvany | Natalie Hatvany Kitchen | Vanessa Hatvany Kitchen | Paul Hatvany Kitchen  
415.710.6462 | Team@teamhatvany.com | @hatvanyrealestate  
DRE #01152226 | 01484878 | 02016667 | 01928433



**26 Sea View Ave, Piedmont | \$15,000,000**  
Mid-century modern Gardener Dailey masterpiece! 5 beds, 10 baths, and resort-like amenities on 2.75 acres.



**1043-45 Francisco St | \$9,995,000**  
Meticulously renovated Russian Hill view home! 4 beds, 4.5 baths, rooftop, 2-car garage.



**2635-37 Lyon St | \$9,995,000**  
Remodeled home nestled into the Presidio. Bay, Golden Gate Bridge and park views. Elevator, 7 bedrooms, office, decks, garage.



**188 Minna St #24A | \$2,995,000**  
Elegant 3 bed, 3 bath St. Regis condominium w/Bay Bridge & downtown views! Full-service luxury bldg., 1-car parking.



**350 Jackson St #303 | \$2,595,000**  
Luxe 2-level condominium in hip Jackson Square! 3 beds, 3 baths, private terrace, elevator, 1-car parking.



**4228 24th St | \$1,775,000**  
Top-floor 2 bedroom, 2 bath condominium right on 24th St! Deck, shared garden, 1-car private garage.



**#1 Team in San Francisco 2017-2024!\***

To learn more about these listings,  
visit [TeamHatvany.com](https://TeamHatvany.com)

\*Per MLS Rankings

Compass is a real estate broker licensed by the State of California and abides by Equal Housing Opportunity laws. License Number [license number to be inserted by region]. All material presented herein is intended for informational purposes only and is compiled from sources deemed reliable but has not been verified. Changes in price, condition, sale or withdrawal may be made without notice. No statement is made as to accuracy of any description. All measurements and square footage are approximate. License Number 01991628, 01527235, 1527365.

**COMPASS**

# La Bohème

MUSIC BY GIACOMO PUCCINI

**Structure:** 4 acts, with one intermission after Act II

**Running time:** 2 hours, 15 minutes

**Language:** Sung in Italian with English supertitles

**Key Characters:**

- *Rodolfo*, a poet who lives in a Parisian garret
- *Mimi*, a seamstress who has just moved into the building
- *Marcello*, a painter and Rodolfo's roommate
- *Musetta*, Marcello's on-and-off-again lover

*La Bohème*, Puccini's 1896 masterpiece about love and loss among a group of bohemian artists who are struggling to make

ends meet in 19th-century Paris, is probably the most frequently performed opera in history. Its poignant drama and surging melodies encompass a microcosm of human emotions, from the intoxication of young love to jealousy to the pain of loss that comes far too early.

**Did you know?** San Francisco Opera founder Gaetano Merola had a particular fondness for *La Bohème*. Not only did he conduct it for the inaugural opening night of his new Company in 1923, Merola claimed that as a young conservatory student in Naples he heard the opera more than 30 times during its premiere season in Italy.

---

# Idomeneo

MUSIC BY WOLFGANG AMADEUS MOZART

**Structure:** 3 acts, with two intermissions

**Running time:** 3 hours, 30 minutes

**Language:** Sung in Italian with English supertitles

**Key Characters:**

- *Idomeneo*, King of Crete
- *Idamante*, Idomeneo's son, in love with Ilia
- *Ilia*, a Trojan princess captured by the Greeks
- *Elettra*, a Greek princess who loves Idamante

Four years before he began his trio of operas with poet Lorenzo Da Ponte (*The Marriage of Figaro*, *Don Giovanni*, and *Così fan tutte*), Mozart's *Idomeneo* revealed that the young prodigy had become

an artist (though still only 25) of singular originality, insight, and communicative ability. The opera centers around a fateful oath made by a king who must then face an impossible choice between duty to his kingdom and love for his own son. Australian director Lindy Hume's production updates the story from its roots in Homeric legend and enhances the dramatic tension with imagery of the surging seas and craggy coastlines of Tasmania.

**Listen for:** In *Idomeneo*'s Act II aria "Fuor del mar" ("Out of the sea") the king expresses his inner turmoil at being pursued by a cruel fate. For this pivotal scene, Mozart composed a bravura showpiece for the tenor who must exhibit urgency, technical finesse, dynamic and vocal range, introspection, and dramatic power.





The  
**10in10**  
challenge

# If you can see the stage, help someone who can't



Scan to donate

**Please help us raise \$10M in 10 weeks** to sustain groundbreaking research that advances early detection and sight-restoring treatments for devastating eye diseases such as glaucoma and macular degeneration.

**Donate:** [allmaysee.org/opera](https://allmaysee.org/opera) | 415.476.4016 | [allmaysee@ucsf.edu](mailto:allmaysee@ucsf.edu)  
Or scan QR code to give.



All May See Foundation is a 501(c)(3) public charity that provides fundraising support for UCSF Ophthalmology and Francis I. Proctor Foundation for Research in Ophthalmology. All May See is a trademark of All May See Foundation.  
©2025 All May See Foundation. All rights reserved.

---

## WELCOME FROM THE BOARD OF SAN FRANCISCO OPERA

**Welcome to summer at San Francisco Opera!** We're delighted you're here with us for another year of extraordinary artistic experiences that bring the community together in moments of sublime beauty and impact.

Puccini's *La Bohème* is one of the most enduring operas ever written. In fact, it was the very first opera performed by San Francisco Opera on September 26, 1923, being a favorite of our founder Gaetano Merola. When the opera premiered in Italy in 1896, the teenaged Merola heard it performed numerous times and had a good understanding of Puccini's intent for the piece. It is fitting that it launched his new company and has appeared in no fewer than 46 seasons since. It never ceases to tug at our heartstrings with its story of young love thwarted far too soon.

Talking of youth, Mozart's *Idomeneo* represents the work of a 25-year-old composer throwing off the mantle of "child prodigy" and establishing himself as a major voice in Europe. It is a work full of propulsive energy, powerful choruses, and deeply psychological character portrayals. We're so excited for Eun Sun Kim's interpretation of *Idomeneo*, a work rarely seen here. In fact, this is just the fifth time the Company has staged the work since 1977, although it features prominently in our history. It was the opera due to be performed the day of the Loma Prieta earthquake in 1989. The Company rallied to keep playing while the city recovered, and just three days after the earthquake *Otello*, *Aida*, and *Idomeneo* were being performed at the Masonic Auditorium.

We're delighted to welcome you to our Pride Concert on June 27 as we celebrate our LGBTQIA+ community with a very special evening of music, immersive projections, and a post-show dance party. Featuring beloved San Francisco Opera artists Jamie Barton, Brian Mulligan, and Nikola Prinz, emceed by Monét X Change, and with the San Francisco Opera Orchestra conducted by Eun Sun Kim and Robert Mollicone, this promises to be a very special evening.

Thank you for making San Francisco Opera a part of your plans this summer. We are preparing exciting things for the fall and hope that you will come back and experience many more transcendent moments in the theater.

With gratitude,

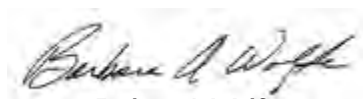

**Barbara A. Wolfe**

Chair of the Board

San Francisco Opera Association

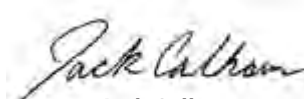
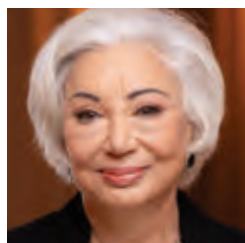

**Jack Calhoun**

President

San Francisco Opera Association







### Presidio Heights Family Home

PRESIDIO HEIGHTS | 315Laurel.com | \$10,695,000

JOSH MCADAM 415.656.6779

License# 01881145



### Pacific Heights Park View Coop

PACIFIC HEIGHTS | 1925Gough22.com | \$5,895,000

JANET FEINBERG SCHINDLER 415.265.5994

License# 00859528



### Panoramic View Home

COW HOLLOW | 1824Green.com | \$4,500,000

DONALD SAMBUCCI 415.509.5713

License# 00595185

# San Francisco Opera at Your Fingertips

DOWNLOAD OUR APP  
FOR DIGITAL TICKETING  
AND PERFORMANCE  
INFORMATION

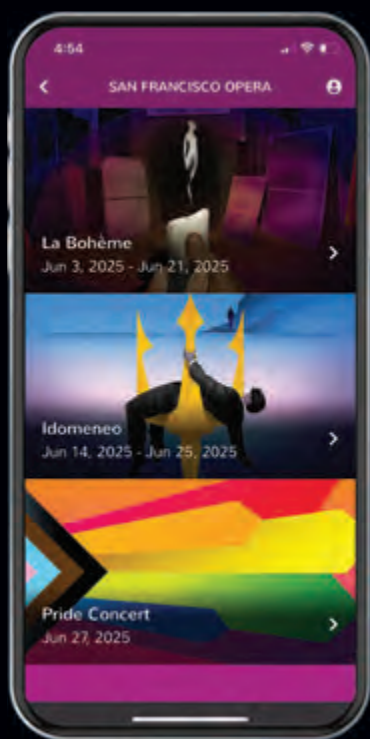

LOOKING FOR MORE  
STORIES BEHIND  
THE CURTAIN?  
FOLLOW US



@SFOPERA

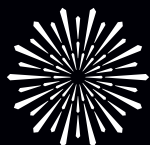

SAN FRANCISCO  
OPERA

# San Francisco Opera Association

## OFFICERS OF THE BOARD

Barbara A. Wolfe, *Chair*  
Keith B. Geeslin, *Vice Chair*

Franklin "Pitch" Johnson, Jr., *Chair Emeritus*  
John A. Gunn, *Chair Emeritus*

## OFFICERS OF THE ASSOCIATION

Jack Calhoun, *President*  
Matthew Shilvock,  
*General Director & Chief Executive Officer*

George H. Hume, *Treasurer*  
Karen J. Kubin, *Secretary*  
Michael Simpson, *Chief Financial Officer*

## BOARD OF DIRECTORS

Susan Anderson-Norby  
Claire Wrenn Bobrow  
Romana Bracco  
Jennifer Brahm  
Jack Calhoun ♦  
Anne Casscells  
Naniette Coleman  
Dr. William M. Coughran Jr.  
Valerie Crane Dorfman ♦  
James Cross ‡,  
*Merola Opera Program President*  
Arif Damji ♦  
Jayne C. Davis  
Jerome Dodson ♦  
Carol Pucci Doll ♦  
Dixon Doll  
Robert A. Ellis  
Lisa Erdberg  
Peter Fenton  
Sarah Fenton  
Anna Fieler  
Margarita Gandia  
Keith B. Geeslin ♦  
Susan Graham Johnston ♦  
Louise Gund ♦  
John A. Gunn ♦  
Omar Guo ‡, *BRAVO! President*

Gretchen Wolfe Hansen  
Jane M. Hartley  
John Hendrickson  
Doreen Woo Ho  
Charles Edward Hudson III  
Sylvia Hughes  
George H. Hume ♦  
Franklin "Pitch" Johnson, Jr. ♦  
Timothy F. Kahn ♦  
Choongja "Maria" Kahng  
Lawrence A. Kern  
Mark R. Kroll  
Karen J. Kubin ♦  
Courtney Labe ‡,  
*Guild Board President*  
Sylvia R. Lindsey  
Mrs. Cynthia Snorf Livermore  
Hon. Richard C. Livermore  
Susan Marineau  
J. Patterson McBaine  
Patrick McCabe  
Helen Meyer  
Karl O. Mills ♦  
Justin Moore  
Maryam Muduroglu  
Nancy Mueller  
Janet Napolitano

Ben Nelson  
J. Boyce Nute  
Bernard Osher ♦  
Jason Phillips  
Anne Brandeis Popkin  
Isabel Rhee  
Richard J. Rigg, Ph.D.  
C.P. Russell  
Bill Russell-Shapiro ♦  
Jack Schafer  
Matthew Shilvock ♦  
Ruth A. Short  
Mrs. Dianne Marie Taube ♦  
Soo Venkatesan  
Ms. Barbara Moller Ward  
Mrs. Diane B. Wilsey ♦  
Barbara A. Wolfe ♦  
Melinda Yee Franklin  
S. Shariq Yosufzai ♦  
  
♦ *Executive Committee Member*  
‡ *Ex Officio*

## CHAIR'S COUNCIL

Franklin P. Johnson, Jr.  
Bernard Osher

## PRESIDENTS

1923 Timothy Healy  
1924-31 Robert I. Bentley  
1932-36 Wallace M. Alexander  
1937-44 Robert Watt Miller  
1945-51 Kenneth Monteagle  
1952-68 Robert Watt Miller  
1969-70 Prentis Cobb Hale  
1971-73 William H. Orrick, Jr.  
1974-84 Walter M. Baird

1985-90 Tully M. Friedman  
1990-93 Thomas Tilton  
1993-95 David M. Chamberlain  
1995-2002 William W. Godward  
2002-06 Karl Mills  
2006-13 George H. Hume  
2013-23 Keith B. Geeslin  
2023- Jack Calhoun

## CHAIRS OF THE BOARD

1969 Robert Watt Miller  
1971-82 R. Gwin Follis  
1983-84 Richard K. Miller  
1985-99 Reid W. Dennis

1999-2008 Franklin P. Johnson, Jr.  
2008-2024 John A. Gunn  
2024- Barbara A. Wolfe

## SAN FRANCISCO OPERA GENERAL DIRECTORS

Gaetano Merola, *Founder and General Director, 1923-1953*  
Kurt Herbert Adler, *Artistic Director, 1953-1957; General Director, 1957-1981; General Director Emeritus, 1982-1988*  
Terence A. McEwen, *General Director, 1982-1988; General Director Emeritus, 1988-1998*  
Lotfi Mansouri, *General Director, 1988-2001*  
Pamela Rosenberg, *General Director, 2001-2006*  
David Gockley, *General Director, 2006-2016; General Director Emeritus, 2016-*  
Matthew Shilvock, *General Director, 2016-*



# Marieke & Jeff Rothschild



NOAH BERGER

**T**he central theme of our philanthropy has been to have a positive impact on the lives of others who have not had the opportunities and good fortune we have enjoyed,” note Marieke and Jeff Rothschild. As new champions of San Francisco Opera, they are doing precisely that.

“Marieke and I were raised with the expectation that one should participate in philanthropy, and we feel very fortunate to be able to engage at the scale, scope, and impact that our success has enabled,” remarks Jeff. “We are attracted to projects that have the potential for meaningful and enduring social impact.”

The Rothschilds’ philanthropic investments span health care, education, economic development, and land preservation. They are equally passionate about art. “Great art is something that you need to have a good life,” reflects Marieke. “You could live without beauty, but why would you?”

Live performance is especially close to their hearts. “We come together, taking time out of our busy lives, for

this shared experience,” Marieke explains. “The lights go down, there is a hush. Talented people work in harmony to create something extraordinary for us. By the end, we are all changed. Live music is life affirming.”

The Rothschilds’ commitment to San Francisco Opera comes at a critical moment of inflection for the Company. “Marieke and Jeff are propelling forward the Opera, allowing us to remain bold and courageous in our programming, our innovations, and our community engagement,” observes General Director Matthew Shilvock. “Their philanthropy is a wonderful exemplar of a soaring vision that uplifts the Bay Area. I am profoundly grateful for the trust they are placing in us to produce art that showcases the creative vitality of San Francisco on the global stage.”

“San Francisco Opera is at an interesting crossroads,” Marieke concludes. “I like that they are willing to take chances, to think outside of the box. To adapt this old art form to the modern world requires new audiences and new directions, and we find those here.”

# John A. & Cynthia Fry Gunn



TERRENCE MCCARTHY

Once again, the unprecedented generosity of Cynthia and John Gunn has set the stage for a dazzling season at San Francisco Opera. Since 2002, when John joined the Opera Board, the couple has underwritten numerous productions and provided exceptional support for many of the Company's innovative endeavors. In September 2008, the Gunns made a historic commitment—believed to be the largest gift ever made by individuals to an American opera company—to help fund the signature projects of then General Director David Gockley, including new operas and productions, multimedia projects, and outreach programs, and they have proudly continued that support for General Director Matthew Shilvock. This season, the Gunns' inspired generosity is helping make possible four productions—*Un Ballo in Maschera*, *The Handmaid's Tale*, *Tristan and Isolde*, and *La Bohème*—and the Beethoven 9 Concert. The Gunns invite everyone to give and join them as a member of San Francisco Opera's donor community. John comments, "Opera is a dynamic art form, and all of us play a role in keeping it a meaningful part of our social fabric. With you we can propel San Francisco Opera into its next 100 years of artistic history."

John is the former chairman and CEO of Dodge & Cox

Investment Managers. He joined the firm in 1972, the year he received his MBA from Stanford Business School and married Cynthia, who graduated from Stanford with an A.B. in political science in 1970. Early in her career, Cynthia was the editor and director of *The Portable Stanford* book series for 10 years. She edited 28 books by Stanford professors on a vast array of topics, including *Economic Policy Beyond the Headlines* by George Shultz and Ken Dam.

In addition to their support of San Francisco Opera, the Gunns are active members of the community. John is a former trustee of Stanford University and is Chairman Emeritus of the Advisory Board for the Stanford Institute for Economic Policy Research. Cynthia currently serves as a trustee of the Fine Arts Museums of San Francisco, is a former overseer of Stanford's Hoover Institution, and has been a member of the advisory board of Family and Children Services and the board of the Lucile Packard Foundation for Children's Health. John served as Chair of San Francisco Opera's Board of Directors for 16 years and recently became Chair Emeritus in 2024. He continues to serve on its Executive Committee. Opera lovers are grateful to Cynthia and John, and applaud their commitment to keeping San Francisco Opera a leading-edge company.



# Louise Gund

Production Sponsor, *Idomeneo*



DREW ALTIZER

**L**ouise Gund is an accomplished theater producer with a wide range of artistic talents. She has produced 12 Broadway plays and musicals, winning a Tony Award and Drama Desk Award for *All the Way*, and receiving three additional Tony Award nominations. A subscriber to San Francisco Opera since 2010, Louise has served on the Opera's Board of Directors since 2013. She has also served on the boards of the Oregon Shakespeare Festival, Cal Performances, Earthjustice, and the Berkeley Community Chorus and Orchestra. In addition to her major support of these organizations, she is an environmental activist and a staunch advocate on behalf of women's and children's issues. She was awarded the San Francisco Opera Spirit of the Opera Award in 2019 for devoted service to the Company and was the inspiration behind the Opera's Producers Circle.

In the Fall of 2023, Louise had the vision to found our Sixth Opera Fund which ensures each season will produce six operas instead of the previously planned five. Louise is passionate about enabling creativity to flourish, telling stories of meaning, and ensuring a vibrant future for the arts.

# Jan Shrem & Maria Manetti Shrem

Production Sponsor, *La Bohème*



**J**an and Maria both developed a love for opera at a young age, despite growing up half a world apart. Jan Shrem, following a successful career in publishing across Japan and Europe, went on to establish Clos Pegase Winery in California's Napa Valley, where he cultivated a world-class collection of modern and contemporary art. Maria Manetti Shrem built an international legacy in fashion entrepreneurship, playing a key role in bringing Gucci and Fendi into U.S. department and specialty stores. Together, they have dedicated their focus and generosity to philanthropy, supporting education, the performing and visual arts, and medical causes.

Though their journeys took them across the globe, their shared passion eventually led them to San Francisco Opera—and to each other. As dedicated Company Sponsors for over a decade, Jan and Maria established four generous funds:

- The Conductors Fund: Ensuring the continued presence of esteemed conductors on the podium.
- The Great Interpreters of Italian Opera Fund: Supporting performances by today's most compelling artists in the Italian repertoire.
- The Emerging Stars Fund: Showcasing promising young talents on the San Francisco Opera stage throughout the season.

- The Luminaries Concert Fund: Bringing legendary artists to the stage for special events and performances.

In December 2022, Maria was honored with The Spirit of the Opera award in recognition of her unwavering dedication to San Francisco Opera, her leadership in advancing its success, and her commitment to the art form. In 2023, she received the prestigious UC Davis Medal, an honorary degree, for her profound impact on the arts and her dedication to fostering education and exploration.

Maria made history in April 2024 by establishing eight endowed funds in perpetuity at the UC Davis College of Letters and Science—the most significant gift in its history. In January 2025, her transformative philanthropy inaugurated the Maria Manetti Shrem Art District / Arts Renaissance. Her generosity will benefit over 35,000 students annually, supporting top faculty, emerging talents, and world-renowned artists.

Through her visionary leadership, Maria continues to shape the cultural landscape and enrich lives worldwide.

In September 2024, we mourned the peaceful passing of Jan Shrem at 94, who was honored with a memorial short film at the Manetti Shrem Museum in January 2025. We celebrate his extraordinary legacy and stand in deep sympathy with Maria during this time of loss.



---

# Donor Spotlight



DREW ALTIZER PHOTOGRAPHY

## **Jerome & Thao Dodson (Production Sponsor, *La Bohème*)**

“A fiery horse with the speed of light, a cloud of dust, and a hearty, ‘Hi-Yo, Silver!’” Those words, accompanied by the galloping excitement of Rossini’s *William Tell* Overture, transfixed a young Jerry Dodson as he listened to *The Lone Ranger* on the family radio in Oak Park, Illinois. Just as Bugs Bunny’s *Rabbit of Seville* had done for many, a lighthearted entertainment sparked a future operatic devotion.

That little boy grew up to attend Berkeley in the '60s, serve with the American Embassy in Vietnam where he and Thao met, and attend Harvard Business School. Eventually, the couple married, settled in the Bay Area, and raised a family. In the 1980s, Jerry was a pioneer in the field of socially responsible investing with little interest in opera. But in 1992, when San Francisco Opera decided to celebrate Rossini’s bicentennial with the rarely performed *Guillaume Tell*, Thao, already an opera lover, suggested to Jerry that they go.

*Tell* was praised for its striking Mansouri production, and the Dodsons began attending regularly. They became season ticket holders in 1999 and supporters, “in a small way,” as Jerry puts it. A friendship with David Gockley, which endures to this day, led to a larger role as Company Sponsors. “I so admired what he did for the Opera, but it was not very good for my pocketbook,” Jerry laughs. Jerry also lends his financial expertise to the audit committee.

In 2016, Dodson considered the import of Gockley’s departure. He met with Matthew Shilvock and joined the Board that year. “We hit it off right away!” Jerry says. He felt a similar affinity with Keith Geeslin, then President of the San Francisco Opera Association. Eager to continue support, the Dodsons see this as a perfect time to revitalize and energize the Company within the San Francisco community. The initial fire ignited by *William Tell* continues to burn brightly.



PHOTO VIA COMMUNITY HOSPITAL OF THE MONTEREY PENINSULA

## **Bertie Bialek Elliott (Production Sponsor, *La Bohème*)**

Roberta “Bertie” Bialek Elliott has a long history of volunteerism and philanthropic support, especially in the Bay Area and at her alma mater, Northwestern University in Chicago. Mrs. Elliott was born in Omaha, Nebraska, and graduated from Northwestern in 1954 with a degree in history and Phi Beta Kappa honors. In 1963, she and her then husband moved to Carmel, California, to raise their family. She was an early investor in Berkshire Hathaway, founded by her brother, legendary investor Warren Buffett. She and her three daughters established the Berkshire Foundation in 1996 and have supported many organizations and institutions through it. Mrs. Elliott has had a relationship with San Francisco Opera for more than 20 years. She is a big fan of John Adams. She sponsored *Anthony and Cleopatra* in 2022, *Girls of the Golden West* in 2017, and was a

commissioning sponsor of *Doctor Atomic* in 2005. She has served on the boards of the Monterey Bay Aquarium, Oregon Shakespeare Festival, Monterey County Symphony Association, Carmel Bach Festival, and Community Foundation for Monterey County.

# Donor Spotlight



## **Dianne and Tad Taube (Production Sponsor, *La Bohème*)**

For more than 30 years, Dianne and Tad Taube have been catalysts for growth and innovation at San Francisco Opera. Their relationship with the Company dates back to 1991, and, since then, they have played an instrumental role in shaping its future through their visionary support and generous contributions.

The Taubes' impact can be seen in numerous facets of the organization. Their major funding of the Dianne and Tad Taube Atrium Theater has created a space for dynamic performances, while their support of the General Director's position, named in their honor, underscores their commitment to leadership and excellence at the highest levels. They also have been pivotal in advancing the Company's reach and influence through media, providing lead funding for the groundbreaking Taube Media Suite and supporting the renowned *Opera at the Ballpark* simulcasts, which have been instrumental in transforming the Company's impact in the wider community.

"As ongoing Company Sponsors, Dianne and Tad Taube exemplify the very spirit of philanthropy, inspiring others to give with the same generosity and vision," says Matthew Shilvock, the Tad and Dianne Taube General Director.

The Taubes' dedication goes beyond financial support. Dianne has served on the San Francisco Opera Board of Directors for over 20 years, contributing her expertise and leadership to the organization's long-term success. Together, Dianne and Tad have sponsored more than 10 productions, helping to bring both classic and contemporary works to life.

"Our many years of involvement with San Francisco Opera are an investment in the cultural life of our community," notes Dianne Taube. "It is an honor to help the Opera evolve. We are especially proud that our matching gifts in recent years help the Opera carry out its vision to bring this beautiful art form to people all over the Bay Area and beyond.



KRISTEN LOKEN

## **J. Burgess Jamieson (in memoriam) and Elizabeth Jamieson (Production Sponsor, *La Bohème*)**

Libby and Burgess Jamieson have made an extraordinarily sustaining commitment to San Francisco Opera since 1985, providing steadfast support for traditional classical productions. Their generosity ensured that celebrated and memorable works such as *Die Meistersinger von Nürnberg*, *Il Trittico*, *La Bohème*, *Madame Butterfly*, *Turandot*, *Tosca*, *La Traviata*, and *Lohengrin* found a lasting presence on the War Memorial stage. Libby, along with her daughter Ellen, are pleased to offer a sponsorship role to bring *La Bohème* to the Opera as a tribute to Mr. Jamieson.

In November 2023, the Opera mourned the loss and board member contributions of Burgess. In 2011, following more than 45 years of distinguished experience in private and public investment management, Burgess began serving as a member of the San Francisco Opera Board of Directors and its investment committee. San Francisco Opera honors his remarkable legacy as a philanthropist, innovator in the venture capital community, and enterprising business leader.

Once reminiscing about his fondness for *La Bohème*, Burgess remembered that he had the pleasure of attending many performances in numerous US and European venues. This opera, compared to other composers' works, he felt, is a rare chance for audiences to have an especially melodic experience. He once added that: "Libby and I are pleased to bring *La Bohème* back to San Francisco this season in this beautifully sung and artistically staged production."

Burgess' vision and commitment to support the arts will inspire generations of music lovers for years to come.



# Donor Spotlight



## Anne Popkin

“Opera reminds us of our shared humanity,” remarks Anne Popkin. “Through love, heartbreak, conflict, and forgiveness, opera reflects the entire emotional spectrum of life. And one gets to share that experience with others in the audience. Like the arts generally, we must embrace this, especially in challenging times.”

Anne’s philanthropy centers on education, the arts, medicine, and the environment. On moving to the Bay Area in 2011, she quickly became involved with San Francisco Opera. In 2014 she joined the Opera’s Board, and in 2016 she made a significant gift to the Opera’s Endowment to create programs focused on expanding new audiences. Named for her father, who first introduced her to opera, the Jordan Joseph Popkin Opera Outreach Fund is dedicated to her mission.

“The Fund reflects two priorities,” Anne notes. “It enables people from all walks of life to know and fall in love with opera. And it enables the Opera to create annual and longer-term programs to address audience expansion using income the gift generates every year.”

Anne’s inspired leadership is expanding San Francisco Opera’s goal to develop new audiences and augment future programming. She is clear about her purpose. “Opera is for everyone. Here, we create exceptional art,” she reflects. “This is our guiding star. But we also have another mission: to bring the experience of opera to the broader Bay Area and its residents, to people who may not otherwise find themselves at the Opera. Donating to our Endowment is one way for me to further that mission.”

## The Endowment Fund

San Francisco honors those whose Endowment contributions, received through May 1, 2025, have generously provided the Company with the financial stability and assurance to be the most exciting force in opera today and in the future.

### NAMED FUNDS

William Randolph Hearst Young Artists Fund  
Francesca Deering Howe  
Principal Artist Fund  
Caroline H. Hume Music Director Fund  
Burgess & Elizabeth Jamieson Fund  
Pitch & Cathie Johnson Student Ticket Fund  
The Diana Dollar Knowles  
Fund for Emerging Artists  
Edmund W. &  
Jeannik Méquet Littlefield Fund  
Bernard Osher Endowment Fund  
Jordan Joseph Popkin Opera Outreach Fund  
Madeleine H. Russell  
Night at the Opera Fund  
Thomas Tilton Production Fund  
Phyllis C. Wattis Opera Fund  
Phyllis C. Wattis Fund for New Productions  
Phyllis C. Wattis Fund for the Opera Center  
Phyllis C. Wattis Fund  
for the Maintenance of the Opera House  
Phyllis C. Wattis Opera Fund for Tickets  
Patricia Yakutis Endowment Fund

### LEADERSHIP CIRCLE \$1,000,000 AND MORE

Norby Anderson  
Dr. Ross Armstrong Estate  
Andrew J. Bellotti<sup>§</sup>  
Mr. & Mrs. William<sup>§</sup> K. Bowes, Jr.  
Bette Jean Clute Estate

Columbia Foundation  
Dr. & Mrs. William M. Coughran  
Franklin C. Deters Estate  
Jerome L. & Thao N. Dodson,  
in honor of David Gockley  
Ray<sup>§</sup> & Dagmar Dolby  
Bertie Bialek Elliott  
Keith & Priscilla Geeslin  
John A. & Cynthia Fry Gunn  
Mr. & Mrs.<sup>§</sup> James Heagy  
The William Randolph Hearst Foundation  
The William & Flora Hewlett Foundation  
Francesca Deering Howe Estate  
The Hume Family  
Dora Donner Ide Estate  
Barbara K. Jackson  
Burgess & Elizabeth Jamieson  
Mr. & Mrs. C. Bradford Jeffries  
Franklin & Catherine Johnson  
Mr. Lawrence A. Kern  
The Diana Dollar Knowles Trust  
Norman T. Larson Estate  
Jeannik Méquet Littlefield<sup>§</sup>  
Lorry I. Lokey<sup>§</sup>  
Steven M. Menzies  
Dr. Jesse F. Minnis, Jr. Estate  
National Endowment for the Arts  
Peggy & Boyce Nute  
Bernard Osher Foundation  
Jordan Joseph Popkin Opera Outreach Fund  
Frank D. Stout, in memoriam  
Lorna Talbot Estate

Dianne & Tad Taube  
Mrs. Paul L. Wattis Estate  
Diane B. Wilsey  
Patricia Yakutis Estate  
Anonymous (2)

### COMPOSERS' CIRCLE \$500,000–\$999,999

R. Joseph Berard Estate  
Mai G. Coggin Estate  
Mr. & Mrs. Reid W. Dennis  
Lisa Erdberg & Dennis Gibbons  
Mr. & Mrs. Noel Fenton  
Francis Goldsmith Trust  
Richard B. Gump Estate  
Claramae Turner Hoffmann Estate  
Sylvia & John Hughes  
Mr. & Mrs. David Packard  
Jefferson Peyser Estate  
Mr. William R. Stensrud &  
Ms. Suzanne Vaucher  
K. Hart Smith Estate  
Harry J. Wagner Estate

### LIBRETTISTS' CIRCLE \$250,000–\$499,999

Carole B. Berg Estate  
Anita Uhl Brothers Estate  
Carol & Dixon Doll  
Ms. Ginger Dostrow<sup>§</sup>

Phyllis Edwards Estate  
Dr. Maurice Eliaser, Jr. Estate,  
in memory of Stella & Maurice Eliaser  
Roberta Empey Estate  
Peter Fenton  
Janet C. Griffiths<sup>§</sup>  
Dr. Samuel C. Hughes Estate  
James Irvine Foundation,  
in honor of Myron Du Bain  
Susan & Eric Johnston  
Karen J. Kubin  
Thelma Marken<sup>§</sup>  
Miss Vivienne E. Miller<sup>§</sup>  
Nancy S. Mueller  
R. Earl Robinson Fund  
Ruth C. Samson Estate  
Betty & Jack Schafer  
Claudia Stoop Estate  
Earl H. Teass Trust  
Dr.<sup>§</sup> & Mrs. John A. Zderic

### CONDUCTORS' CIRCLE \$100,000–\$249,999

Betty Basham<sup>§</sup>  
Mr.<sup>§</sup> & Mrs. John M. Bryan  
Jack Calhoun & Trent Norris  
Chevron USA  
Mrs. Sheldon Cooper Estate,  
in memory of Robert Watt Miller  
Valerie & Paul<sup>§</sup> Crane Dorfman  
Ms. Leonie Darwin<sup>§</sup>

<sup>§</sup> deceased

## ENDOWMENT FUND CONTINUED

Delia Fleishhacker Ehrlich Estate  
Robert F. Ewing  
Derek M. Fairman Estate  
Charles D. Field Estate  
R. Gwin Follis Foundation  
William W. Godward  
Mr. & Mrs. William Hamm III  
Hewlett-Packard Company  
Holmes Foundation  
Hugh Keenan Estate  
Donald Khulke Trust  
Dr. Susan Kroll & Mr. Mark R. Kroll  
Mr. David Lerma<sup>5</sup>  
Evelyn Lorenz Estate  
Mary Lorenz  
Emily Prettyman Lowell Estate  
Russell J. Mays 1994 Trust  
Robert McAlpin Moore  
Alicia H. McEvoy Estate  
Dr. Frank E. McLaughlin  
Ralph R. Michaelis Estate  
Lucile C. Monteagle Estate  
Justin & Meaghan Moore  
Barbara V. Morse Estate  
Milton J. Mosk & Thomas Foutch  
Mr. & Mrs. George Otto  
Ms. Karen Richardson & Mr. Jon Rubinstein  
Dr. & Mrs. Richard Rigg  
Keith W. & Marjorie J. Riley  
Gerald B. Rosenstein<sup>5</sup>  
Mr. James Ross<sup>5</sup>  
Lurline B. Roth Charity Foundation  
Ruth Sanderson Estate  
Ilse Sauerwald Estate  
James H. Schwabacher Estate  
Eunice B. J. Senderman Estate  
Prof. Kurt Servos Estate  
Edward Meade Smith Estate  
Nellie D. Stephens Estate  
Alice Vincilione  
Carole Wagner Estate  
Barbara M. Ward &  
The Honorable Roy L. Wonder<sup>5</sup>  
Whitney Warren Estate  
Sylvia Stein Wright<sup>5</sup>  
Karyl Lynn Kopelman Zietz  
Anonymous

### DIVAS' CIRCLE \$50,000–\$99,999

Marguerite Arends Estate  
Gertrude Baker Trust  
Bank of America Foundation  
Katherine R. Blyth Estate  
Frank A. Campini Foundation  
Carter Hawley Hale Stores, Inc.  
Del Monte Corporation  
Mr. & Mrs. Dewey Donnell  
Fireman's Fund American Foundation  
Fleishhacker Foundation  
Lawrence Foster Estate  
Mr. & Mrs. Alfred Fromm

I. P. Patrick Gallagher Fund  
William G. Gilmore Foundation  
Mr. & Mrs. Robert C. Harris  
Marco P. Hellerman Estate  
Mary & Craig Henderson  
Mrs. Griffith Henshaw Estate  
Hewlett-Packard Foundation  
Marian Prentice Huntington Estate  
Joan J. Jacobs  
Effiellen Jeffries Estate  
G. William Jewell Estate  
Lorraine Jones Estate  
Anne & Timothy Kahn  
Sidney & Vivian Konigsberg  
Edith Koshland Estate  
Elizabeth Katherine Lady Estate  
M.E. Lorenz Estate  
Letha Ann Martin<sup>5</sup>  
McBean Family Foundation  
Patrick McCabe  
Mrs. James K. McWilliams  
Florence N. Mel Estate  
Karl & Kristen Mills  
Marie J. Niemann Estate  
The Hon. & Mrs. William Orrick, Jr.  
Ailsa C. Pender Estate  
Patricia Peters<sup>5</sup>  
Mary & Bill Poland  
Janet L. Pynch Estate  
James D. Robertson  
Earl Robinson Estate  
Mrs. William P. Roth  
Violetta Sharpe Estate  
Syntex Corporation  
Donald & Rachel Valentine  
Carole Wagner Estate  
Crown Zellerbach Foundation  
Harold & Doris Zellerbach  
Harold L. Zellerbach Estate  
Anonymous

### ARTISTS' CIRCLE \$25,000–\$49,999

Evelyn Acitelli<sup>5</sup>  
Dr. John Alden Fund  
Carolee Anderson Estate  
Fritzi Benesch<sup>5</sup>  
Marjorie B. Bonthron Trust  
George Bowles  
Marion Zimmer Bradley Estate  
Nancy W. Bridgwater Estate  
Broadway-Hale Stores  
Mrs. Harry F. Camp  
Meyer M. Camp  
Ms. Annette Campbell-White &  
Dr. Ruediger Naumann-Etienne  
Philip Carlson Estate  
David & Karin Chamberlain  
Dr. & Mrs. Herbert H. Dedo  
Edward P. Eassa Trust  
Mr. & Mrs. William C. Edwards  
Sidney M. Ehrman Estate

David B. Felch Estate  
Barbara Marie Fontaine Estate  
Hilda Gard Trust  
Frank Gerbode  
Eleanor Guilford  
Vija Hovgard  
William S. & Vivienne Howe Estate  
Bruce Hyman<sup>5</sup> & Simone Quarre  
Mrs. Frederick Kohlenberg  
Marion R. Kramer, M.D.<sup>5</sup>  
Sheila & Thomas Larsen  
Betty Ford Lingo—The Cerimon Fund  
Edward Maker II Estate  
Russell J. Matthias Estate  
Diana L. McClure Estate  
Naomi Maryann McHugh Estate  
Teresa & Mark Medearis  
Mr. Robert B. Mison  
Morris Trust  
Heidi Munzinger & John Shott  
Louissette C. Murdoch Estate  
Agda Eleonora Olson Estate  
Pacific Lighting Corporation  
Pacific Telesis  
Christopher Page 1985 Trust  
Deborah Pentz Trust  
Mr. & Mrs. Louis A. Petri  
Agnes D. Porter Estate  
Retail Dry Goods Association of  
San Francisco  
Randall E. Reynoso & Martin Camsey  
R.C. Samson Estate  
Aloka Banerjee & Sanchita Banerjee Saxena,  
in memory of Utpal Banerjee  
Casey L. Scott  
John L. Seaver<sup>5</sup>  
Dr. A. Jess Shenson  
Emmett G. Solomon  
Lynda Spence<sup>5</sup>  
Marvin Tanigawa<sup>5</sup>  
Jonas Waxman<sup>5</sup>  
Wells Fargo Bank  
Zucchi Family Trust  
Anonymous

### MUSICIANS' CIRCLE \$10,000–\$24,999

Nerzig Apkarian Estate  
Roy Backus Estate  
Mr. J. P. Barger  
Muriel C. Barnett Estate  
V. Lorel Bergeron Estate  
Helen Berggruen, for Five Arts Foundation  
John L. Blake  
Miss Louise Boyd Estate  
Florence W. Bruce  
Neil Buckley Estate  
Roy Cadenasso Estate  
Robert W. Cahill Estate  
Lillian Miller Carlson Memorial Fund  
Emanuela N. Catena Estate  
Francis & Lainee Chen

David Chierichetti Estate  
Barbara Bruser & Richard Clark  
Edward J. Clark  
B. B. Cohen Estate  
Mr. & Mrs. Warren J. Coughlin  
Ruth Hiene Dahl Estate  
Charles & Dorothy Davis  
Helen Dennis Estate  
Di Giorgio Foundation  
Thelma Dry Estate  
DWD Foundation  
Elaine Eklund<sup>5</sup>  
Richard J. Elkus  
Richard Everett<sup>5</sup>  
Michael Fagan  
Richard Farley Estate  
Mr. & Mrs. Charles D. Field  
Tully M. Friedman  
Robert Gallo  
Mr. Arnold A. Grossman<sup>5</sup>  
Lewis W. Hale Estate  
Mrs. Griffith Henshaw  
Mr. & Mrs. Reuben W. Hills  
Milan Milton Holdorf Estate  
David R. Hyman Estate  
Henry J. Kaiser Family Foundation  
William R. & Nancy Ely Kales  
Ruth Kaufman Estate  
Jesse Koshland  
Grover Magnin Estate  
Matson Navigation Company  
Anne E. Matthew<sup>5</sup>  
Mr. & Mrs. Fred Moller  
Diane L. Morris  
Kathleen Dale Oscarson  
Thelma C. Owen Estate  
Joseph E. Padula Estate  
Marion Stuart Parker Estate  
Kathleen R. Poer Estate  
Ruth Prager Estate  
Siegfried B. Puknat Estate  
Mrs. John P. Renshaw  
Marcia Robinson Estate  
Alfred Sbarboro Estate  
Dr. Robert R. Schmidt Estate  
Carolyn Shaw  
Mary Shoch  
Jack D. Soldate Estate  
Muriel McKeivitt Sonné  
Peter S. Talea Estate  
Mrs. F. J. Thomas Tilton  
Sarah Tilton & Lawrence Low  
Henry F. Trione  
Tallant Tubbs Estate  
Constance Tydeman  
Mr. & Mrs. Willard Vernon  
Mr. & Mrs. Brooks Walker, Jr.  
Jonas Waxman Estate  
Marie Welch West Estate  
Mr. & Mrs. Harry Wetzel  
Mr. & Mrs. Palmer Wheaton  
James Wilson Estate  
Anonymous

<sup>5</sup> deceased

## IN-KIND GIFTS

San Francisco Opera is deeply grateful for the in-kind donors who provide goods and services needed to keep the Company's operations strong in a financially sustainable manner.

Ms. Miriam Acosta  
Acrisure Insurance  
Arnold & Porter  
bloomers  
Bouchaine Vineyards

Dianna Cavagnaro  
The Caviar Co.  
Olivia Decker  
Delta Air Lines  
Catherine Scharfen Fenton

Mr. & Mrs. Noel Fenton  
Ms. Kathleen Land  
Boyce & Peggy Nute  
Piedmont Piano Company  
The Ritz-Carlton San Francisco

Rodney Strong Wine Estates  
Scharffenberger Cellars  
Soiree Valet  
Webcor Builders  
Anonymous (12)



THE  
SANTA FE  
OPERA



# Rigoletto

Giuseppe Verdi

July 12, 16, 25, 29  
August 7, 15, 20

2025

JUN 27  
AUG 23

LA BOHÈME

Puccini

THE MARRIAGE  
OF FIGARO

Mozart

RIGOLETTO

Verdi

THE TURN OF  
THE SCREW

Britten

DIE WALKÜRE

Wagner

#OpenAirOpera



Explore  
the Season

For tickets and more  
information visit  
[santafeopera.org](http://santafeopera.org) or  
call 505-986-5900

*Rigoletto* Illustration  
by Benedetto Cristofani



Opening Nights Sponsor  
855-674-5401  
[fourseasons.com/santafe](http://fourseasons.com/santafe)

# Your Guide to San Francisco Opera at the War Memorial Opera House

WELCOME! WE'RE SO PLEASED YOU'RE HERE.

**CONNECT TO SAN FRANCISCO OPERA** after the performance! Follow us on Instagram, Facebook, YouTube, and TikTok @sfopera for your insider's look!



## COAT CHECK

Check your coat at the north and south ends of the Main Lobby. For the safety and comfort of our audience, please check large bags at coat check.

## DINING

**CAFES:** Enjoy a variety of sandwiches, snacks, and refreshments

**Café Express (Lower Level, Open 2 hours before curtain)**

**Dress Circle Lounge (Level 3, South, Open 1 hour before curtain)**

**RESTAURANTS:** Dine pre-show or reserve a table for intermission.

### Prelude at The Opera House • Lower Lounge

Prelude at the Opera House offers a changing seasonal buffet (including brunch) and elevated à la carte dishes.

### North Box Restaurant and Bar • North Mezzanine Level

Overlooking the magnificent main lobby, North Box Restaurant offers California cuisine with global influences and is an ideal destination for pre-performance and intermission dining.

Restaurants open two hours prior to performances.

Reservations are strongly recommended.

Reserve a table online at [sfopera.com/dine](https://sfopera.com/dine) or email

[operahousepreorder@ggcaterring.com](mailto:operahousepreorder@ggcaterring.com),

or call **(415) 861-8150** (email preferred).

## PRE-ORDER!

Avoid lines during intermission by pre-ordering beverages and snacks with a food and beverage server upon your arrival at any point of service.

## SAN FRANCISCO OPERA SHOP

Take home a memento! Located in the South Mezzanine lobby, the Opera Shop sells branded merchandise, jewelry, books, and gift items. The Shop is open 90 minutes before performances, at intermissions, and afterward. All proceeds benefit San Francisco Opera.

## ALL ARE WELCOME. HELP US MAKE SURE EVERYONE HAS A WONDERFUL EXPERIENCE!

- Turn off all electronic devices during the performance, including digital watches and cell phones. We ask this out of respect for the artists and everyone in the theater enjoying a live, in-the-moment experience.
- Take photos before or after the performance, during intermission, and during the bows. Leave cameras and recording devices off during performances.
- Enjoy food and drinks, purchased onsite pre-show and during intermission, before entering the theater. You may bring purchased drinks into the theater, but please be mindful of your fellow patrons.
- As a courtesy to those who may have fragrance allergies, please avoid wearing perfume or cologne.
- Get to know and enjoy this wonderful community of opera lovers. Say hello to one another pre-show, at intermission, or leaving the theater.

*The Opera reserves the right to remove any patron creating a disturbance.*

## FIRST AID STATION

Our First Aid Station is located on the South Lower Level. In case of emergency, please ask the nearest usher to assist you.

## ACCESSIBILITY

San Francisco Opera is committed to providing easy access for all of our patrons. If you need assistance for a future performance, please contact the Opera Box Office prior to your visit so that we can ensure your comfort.

**FOR PATRONS USING WHEELCHAIRS:** San Francisco Opera offers wheelchair-accessible seats at a range of prices. All entrances at the War Memorial Opera House are wheelchair accessible. Wheelchair-accessible stalls in restrooms can be found on all floors (except the Main Lobby and 5th floor Balcony levels). Accessible drinking fountains are located on all floors except the Balcony Level. We are unable to provide patrons a wheelchair nor personal assistance. If you arrive with a caregiver, they will be granted unseated entry to assist you and invited to wait in the lobby until the performance concludes.

## LARGE-PRINT CAST SHEETS AND SYNOPSES

Visit the North Lobby coat check for large-print versions.

## LISTENING DEVICES

Assistive listening devices are available at the North Lobby coat check. ID deposit required.

## LIVE TITLES: TEXT-TO-VOICE SUPERTITLES

Headsets that provide a spoken version of the supertitles are available at the North Lobby coat check.

## OPERA GLASSES

See the action up close and rent a pair of opera glasses for \$5 at the North Lobby coat check. ID deposit is requested. Credit card only.

## LOST AND FOUND

Items may be turned in or claimed at the North coat check during the performance. All unclaimed items are delivered to the War Memorial Performing Arts Center at 401 Van Ness Ave., Room 110, (415) 621-6600 (8 a.m.–5 p.m., Monday–Friday).

## RESTROOMS

Restrooms are located on all levels of the Opera House except on the Orchestra Level (Main Lobby).

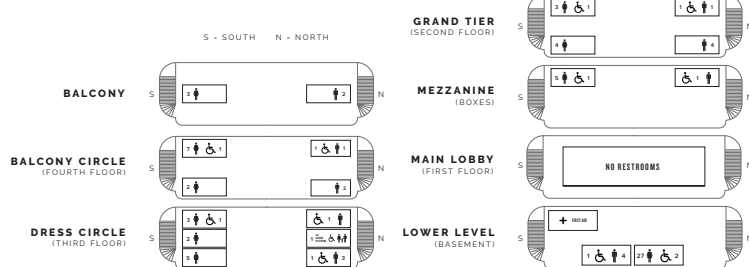

## IMPROVING YOUR SAFETY

### Meet Your Civic Center Ambassadors!

As you leave the theater, be on the lookout for friendly community ambassadors in orange vests or coats on the front steps of the War Memorial Opera House. These ambassadors are there to assist you.



## WALKING GROUPS

Civic Center Ambassadors lead walking groups to BART and the Civic Center & UC SF Law garages after evening performances. They will be holding signs on the Opera House steps facing Van Ness once the performance concludes.

## RIDESHARE

Rideshare services pick-up and drop-off at the white loading zone at 301 Van Ness Avenue (located in front of the Opera House).

## TAXI SERVICE

Patrons desiring a taxi after a performance should come to the Grove Street Taxi Ramp located on the south side of the Opera House. Taxis cannot be guaranteed as service is based on availability of licensed taxis. Please note the Taxi Ramp is not staffed.

## SAN FRANCISCO WAR MEMORIAL AND PERFORMING ARTS CENTER WAR MEMORIAL OPERA HOUSE

Owned and operated by the City and County of San Francisco through the Board of Trustees of the War Memorial of San Francisco

The Honorable Daniel L. Lurie, Mayor

### TRUSTEES

Diane B. Wilsey, *President*  
Thomas E. Horn, *Vice-President*  
Stanlee Ray Gatti  
Judge Quentin L. Kopp (Ret.)

Lyna Lam  
Farah Makras  
Maryam Muduroglu  
Joyce Newstat  
Paul F. Pelosi

Lieutenant General Michael A. Rocco, USMC (Ret.)  
Brenda Wright

Kate Sofis, *Managing Director*  
Rob Levin, *Assistant Managing Director*  
Elizabeth Murray, *Managing Director Emerita*

## SAN FRANCISCO WAR MEMORIAL AND PERFORMING ARTS CENTER WAR MEMORIAL OPERA HOUSE EXIT DIAGRAM

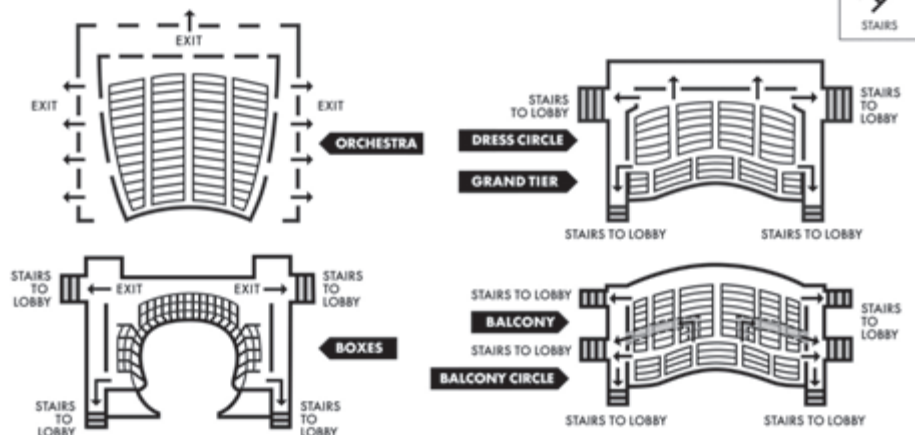

**PATRONS, ATTENTION PLEASE! FIRE NOTICE:** Please note the nearest exit. In an emergency, follow any lighted exit sign to the street. **WALK**, do not run, to the nearest exit. Disabled patrons, proceed to nearest elevator lobby and await assistance.

The San Francisco War Memorial acknowledges that we are on the unceded ancestral homeland of the Ramaytush Ohlone who are the original inhabitants of the San Francisco Peninsula. As guests, we recognize that we benefit from living and working on their traditional homeland. We wish to pay our respects by acknowledging the ancestors, elders, and relatives of the Ramaytush Community and by affirming their sovereign rights as First Peoples.



# Our Donor Family

The collective support of San Francisco Opera's generous donor family keeps world-class opera on the stage and brings community programs to students and families. Each year, support from individuals and institutional funders accounts for over 80% of the revenue needed to create transformative opera.

Listed gifts were received between **August 1, 2023 and May 1, 2025**. We have made every effort to ensure the accuracy of our donor listings. If we have misspelled or omitted a name, please accept our apology and notify us at **(415) 565-3212** or **membership@sfopera.com** so that we may update our records accordingly.

## LEADING

### \$1,000–\$1,999

Ms. Muriel W. Adcock  
Ms. Lois Aldwin  
Dr. Daniel S. Alegria & Dr. Mary Page Hufty  
Mr. Jacob Alexander  
Mr. Ignacio M. Aliagas  
Marc & Susann Allen  
Claire & Greg<sup>5</sup> Allison  
Mr. Donald Andreini  
Mr. William H. Armstrong<sup>^</sup>  
Deborah & John Avakian<sup>^</sup>  
Ms. Mary Baiamonte  
Dr. Barbara Baker  
Ms. Laima Baltusis  
Dr. Flora Banuett  
Mr. William Barnaby  
William M. Barnard, MD  
Mr. Edward C. Bartlett<sup>^</sup>  
Albert Bartridge  
Mr. & Mrs. Steve Bauman  
Mr. Jarrod Baumann<sup>^</sup>  
Elizabeth Bautista  
Joel & Jacqueline Bean  
Linda & Nils Behnke<sup>^</sup>  
James F. Bell  
Ms. Janet Glover Bell  
Joelle Benioff<sup>^</sup>, *in honor of* Romana D. Bracco  
John & Cheryl Benson  
Ms. Carol Benz<sup>^</sup>  
Anna & Robert P. Berryman, Jr.  
Mrs. Anne Betancourt  
Lock & Ellie Bingham  
Patrick Bishop & Sophia Adamo  
Susan S. Blake & Joel Kaufmann  
Susan Blanco  
Alex & Elena Blanter  
Charles & Lenore Bleadon  
Sandra & Stephen Bley,  
*in honor of* Michael Tilson Thomas  
Michael & Celeste Bobroff<sup>^</sup>  
Mr. & Mrs. David Bogoy  
Emily & Ethan Bold  
Patricia J. Boone  
Ken Borelli  
Ms. Ria Brandenburg  
Jennifer Brandenburg<sup>^</sup>  
Mr. Robert C. Brandt  
Marilyn & Marvin<sup>5</sup> Brenner<sup>^</sup>  
Ms. Wendy Breuer & Mr. Charles Crane  
Dr. Emily Brewer,  
*in memory of* Dr. Richard G. Brewer  
Melvin & Mary Britton  
Mr. Michael Broach  
Mr. & Mrs. Robert Brock  
Scotty Brookie & Andrew Purchin  
Thomas E. Brooks  
Gabe & Trish Brovedani  
Ms. Ann Brown<sup>^</sup>  
Edith Brown  
Dr. John Brown M.D.  
Mr. Charles Bueche<sup>^</sup>  
Richard Buth & James Schull<sup>5</sup>  
Mr. & Mrs. Oliver Caldwell<sup>^</sup>  
Dr. & Mrs. Donald R. Call  
Cathleen Cameron  
Timothy Carlton  
Craig & Pamela Carper  
Ann & John Carroll  
Ms. Jacqueline Carson & Mr. Alan Cox  
Marco Casalaina  
Mr. Steven Cassinelli  
Maria Castellucci Moore<sup>^</sup>

Mr. Edgar Catingub  
Carolyn Chaikovsky<sup>^</sup>  
Mr. Kelly Chang  
Ms. Janet Chiang  
Mr. William C. Chiles  
Mrs. Fay Chong  
Ann D. Claesgens  
Ms. Sondra Claire<sup>^</sup>  
Mr. Kenneth Clark<sup>^</sup>  
Mr. Ron Clyman & Françoise Mauray  
Catherine Coates  
Kate & Sol Coffino  
Dr. Stephen N. Cohen  
Kit Colbert  
Ms. Emily G. Cole  
Matthew Coleman  
Mr. Stephen L. Collier & Mr. Frank A. Patt  
Marian E. Collins  
Louette Colombano<sup>^</sup>  
Elizabeth Colton  
David Combies & Loretta Smith  
Moira R. Conzelman  
Carol Gray Costigan,  
*in memory of* Anne G. McWilliams  
Mr. Douglas E. Cowden  
Stacie Craddock<sup>^</sup>  
Mr. & Mrs. Frederick George Craw  
Ms. Constance Crawford  
Robin Critelli  
Matthew Crossland  
Mr. Bradford Crowell  
Holly & Michael Cuggino  
Ms. Stacy Cullison  
Ms. Jean L. Dana  
Dandelion, *in honor of* Pamela Rosenberg  
Mr. Dinesh Das  
Robert & Daryl Davis  
Peter Davol  
Ricardo & Lynnsey De Monet  
Mr. & Mrs. Ken DeJarnette  
Mrs. Ann Del Simone  
Ms. Vera DeMartini  
Ms. Antonia DeMatto  
Drs. Susan & Kevin Denny  
Kelly Dermody<sup>^</sup>  
Mika Derynck  
Ms. Karel Detterman  
Thomas P. & Veronica C. Devitt  
Amie Boswell-Kennett & Greg Kennett  
Marta Diaz  
Carol Dickson  
Stanley J. Dirks  
Dave & Helen Dix  
Mr. A. Barr Dolan  
Jeffrey Dornbusch  
Ms. Jeanne Dorward  
Gene & Joy D'Ovidio  
Dr. Michael J. Drinnan, M.D.  
Drysedale Family Foundation  
Gregory Dubinsky  
Edma Dumanian  
Anthony Duvall  
Stefan & Wendy Dyckerhoff  
Matthew Easton  
Randall & Marcia Edson  
Gina Edwards<sup>^</sup>  
Scott & Kassandra Edwards  
Ms. Barbara J. Eisenhauer  
Donald & Paula Eismann  
Beth Elliott  
Caroline & Robert Eshleman  
Anne & Peter Esmonde  
Elizabeth & Jean-Marie Eveillard  
Randolph Farrar

*In memory of* David Favrot  
Peter Felleman  
Mr. David A. Fencel  
Kenzie Ferguson<sup>^</sup>  
Ellen Finch  
Jeffrey & Robin Fine  
Brett & Beverly Fishman  
Daniel & Carla Flamm  
Mr. Stephen Forrester  
Jeffrey R. & Maureen L. Fox  
Thomas Fox  
Paul & Suzie Frank  
Dr. Lorry & Karen Frankel  
Jim & Karen Frassetto  
David Freedman  
Eliot & Cynthia Fried  
Ellen Friedman  
Robert Friedman  
Ms. Gaye Frisby  
Miss Judy N. Fu  
Mr. & Mrs. Spencer Fulweiler  
Max Gasner  
Leo & Jane Gasparone  
Debora & Paul Edward Gaspari<sup>^</sup>  
E Michael Gerli  
Nathalie Giauque  
Ms. Gene P. Gibson  
David Giltinan  
Mr. & Mrs. Robert Goldman  
Joseph & Hon Mai Goodman  
Mr. Joel Goodrich<sup>^</sup>  
John Gosselin  
Karen Gottlieb, *in honor of* Ethel Evans  
Ms. Shelley W. Gottlieb  
Ms. Barbara Goza  
Mr. James Grant  
Dr. Carlos Greaves  
Prof. Judith Greenalch  
Omar Guo  
Brian & Elizaveta Gustafson<sup>^</sup>  
Caitlin Gutekunst Cerra  
Margaret Gutierrez<sup>^</sup>  
Mr. Paul Hall  
Peter & Harriet Hanauer  
Mary & Michael Hanemann  
Eric & Krista Hanson  
Ms. Judith Harding  
Hunter Harris  
Mr. & Mrs. John Hart  
Tom Hixson & Kevin Sarmento  
Mr. Barry Hayes  
Ms. Karla Haynes<sup>^</sup>  
Douglas Hayward & Dean Loumbas  
Mr. & Mrs. Kenneth Hecht  
Ms. Diane Henry  
Dr. Vincent Hentz  
John Robert Hill & Sean Julian  
Ward Hill  
Caroline Hillhouse  
Frederic & Sandra Hirschfield  
Judith & Patrick Hobin  
Thayer Sylvester Hoe<sup>^</sup>  
Ms. Parki Hoeschler  
Mr. Don Hoffman  
Mr. Jackson Hogo  
Pete Holland  
Peter Holman  
Barbara Holt  
Mr. James W. Hopp  
Richard & Bebe Hoppe  
Mr. Richard Horan & Mr. Lawrence Mendenhall  
Leah Hoskin  
Mrs. Rose C. Hoskins  
Ms. Constance Howard

Hing On Hsu  
Kathryn Huber & Larry A. Binkley  
Mr. & Mrs. Henry P. Huff III  
Ms. Georgia A. Hughes  
Donald Bruce Hunter  
Mrs. Carolyn T. Hutton  
Ms. Mary Idso  
Mr. Lynn B. Jacobson  
Ms. Hermia James  
Lindsey Jardine  
Glen Jarvis  
Ed & Mary Jennings  
Joe & Denise Jimenez  
Jeraldine Johnson  
Ms. Patricia Johnson  
Ms. Ann Jorgensen  
Dr. & Mrs. Daniel E. Kahler  
Ms. Sharon Kahn  
Susan L. Kaplan,  
*in memory of* Richard M. Kaplan  
Ms. Leslie Karren  
Elaine T. Kawasaki  
Family of Pamela Kaye,  
*in memory of* Mrs. Pamela Kaye  
John Keeley  
Joy & Joel Kellman  
Mr. John Kerns<sup>^</sup>  
Barbara & David Kimport  
David & Julia King  
Maren & John King  
Rosemary & Norman King  
Linda Klein  
Diane & Al Knoll  
Daniel & Susan Kocher  
Jane Koegel  
Carol Kopko  
Ms. Yashomati Koul  
Ms. Galina Kouliaeva<sup>^</sup>  
Nancy Ann Kraus  
Mrs. Caroline Krauskopf  
Ruth Krueger<sup>^</sup>  
Paul & Jackie Kuckein  
Ms. Andrea Kustin-Mager<sup>^</sup>  
Ms. Silvia Kuzmicz  
Ms. Sundong Kwong  
Michael Lamm  
Ms. Tracy Lamond  
Ms. Julianne Larsen,  
*in memory of* Philip M. Jelley  
Ms. Bianca Larson  
Mrs. Claire Latham  
Ms. Marcia Lazer  
Mr. David Lazzari  
Patricia Lee  
Mr. Harvey Lehtman  
Ms. Marcia Leonhardt  
Mr. Mark Levi  
Mr. & Mrs. Gerald S. Levin  
Ellen & Barry Levine  
Ms. Janice C. Levy  
Frank Lewis, *in memory of* Ildiko Lewis  
Dr. F. Chaney Li  
Mingming Li  
Joan Libman & Jim Coughlin  
Ms. May Lin  
T. Linna  
Janet K. Littlefield  
John Livingston & Frances Etow  
Frank & Sally Lopez  
Frances Lozano  
George F. Lucas & Tom Rothgiesser  
Ms. Janet Luck & Mr. Stephen Kealhofer  
Ms. Melinda R. Macauley  
Stephen & Emily Magowan

<sup>^</sup> giving total includes a contribution to *Opera Ball*

<sup>5</sup> deceased

## OUR DONOR FAMILY CONTINUED

Raymond Mah<sup>^</sup>  
 Dr. & Mrs. Henry Mally  
 Ms. Alex Marzano  
 Mr. Gilbert E. Matthews  
 Blake McCall<sup>^</sup>  
 Laurene McClain<sup>^</sup>  
 Timothy B. McCormick  
 Sarah McCourt<sup>^</sup>  
 Drs. Jack M. McElroy & Mary Ann Skidmore  
 Alex & Anne Marie McGraw  
 Ms. Elba McIntosh  
 Bob McIntosh  
 Weishen Mead  
 Mr. & Mrs. Meckler  
 Meredith Meeks<sup>^</sup>  
 Patrick Melampy & Priscilla Lawrence  
 David & Amy Mendenhall  
 Michael Mensik  
 Kerry Messer, *in memory of* Nina Foran Gee  
 Laurie Mettler Hills  
 Karnig & Santoukht Silva Mikaelian  
 Sean Minnig & Matt Evans  
 Mr. & Mrs. H. William Mirbach  
 Mr. D. G. Mitchell  
 Mr. Ken Mitchell  
 Mr. & Mrs. W. W. Moffett  
 Rhonda Mohr  
 Mr. J. Jeffrey Mojcher  
 Mr. Douglas G. Moore  
 Mr. Charles J. Morgan  
 Mr. Joshua J. Morgan III<sup>^</sup>  
 David Morse<sup>^</sup>  
 Bruce & Nancy Mosbacher,  
*in honor of* Karen J. Kubin  
 Milton Mosk<sup>5</sup> & Thomas Foutch  
 Scott Mullins  
 Susan Munn  
 Mr. Nicholas Munson & Mr. Daniel Walinsky  
 Pamela Munster  
 Andrew Murphy & Michelle Duffy  
 Elizabeth Murray  
 Chandru Murthi  
 Mrs. Mary Lou Myers  
 Rozita Naghshin  
 Rosanna Nardi<sup>^</sup>  
 Mr. Carl & Mrs. Wenlan Ng  
 Mr. Richard Niemi  
 Ron & Betsy Niewiarowski  
 Mary L. Nilan  
 Jim & Brenda<sup>5</sup> Nirenstein  
 Ms. Kay Noel  
 Mr. Carl Nolte & Mrs. Darlene Plumtree Nolte  
 Mr. Johnnie Norway & Mr. Richard Cardello  
 Steven J. Oakey & Brent D. McGee  
 Ms. Teri O'Brien<sup>^</sup>  
 Judith Ocken  
 John O'Connell,  
*in memory of* Connie and Bert O'Connell  
 Dr. Michael & Dr. Patricia O'Connor  
 Lori Ogden Moore<sup>^</sup>  
 Robert & Donna Oliver  
 Mr. Stephen R. Olsen  
 Ms. Alexandra & Mr. Guillaume Orliac<sup>^</sup>  
 Nazan Orr<sup>^</sup>  
 Bruce Osterweil & Patricia Furlong  
 Fran & John O'Sullivan  
 Mrs. Gabriella Papale<sup>^</sup>  
 Ellice & James Papp  
 Mrs. Meta L. Pasternak  
 Peter Pastreich & Jamie Whittington  
 Craig Pennington  
 Serena Perfetto  
 Ms. Florence Perot  
 Trond Petersen  
 Peter Jaret & Steven Peterson  
 Ms. Susan D. Peterson  
 Tarissa Peterson<sup>^</sup>  
 Pamela Philbert & Marty Greist  
 Allen & Joyce<sup>5</sup> Phipps  
 Steve Platek & Meg Rosegay  
 Mr. Scott Plakun & Dr. Milton P. Schafer  
 Justice Stuart & Mrs. Lee Pollak  
 Paula Polley  
 Roy Pollock  
 Stephen Powell  
 Mr. Burr Preston  
 Gregory Price  
 Dr. David Priest & Rev. Eric Nefstead  
 Mrs. Lidia Pringle & Mr. Doug Pringle<sup>^</sup>  
 Louis Ptacek

Ms. Simone Quarré & Ms. Veronica Faussner  
 Ms. Suzanne J. Radcliffe  
 Cynthia Carlson Ramseyer  
 Rossannah Reeves  
*In memory of* John W. Reinhard, Jr.  
 Carolyn Revelle, *in memory of* Myra Levenson  
 Mr. Victor J. Revenko  
 Ms. Sue Richard  
 The Rev. James & Lori Korleski Richardson  
 Rosaline & Heinz Rimann  
 Robert Ripps & Steven Spector  
 Mr. William P. Robb  
 Mary Ellen Rockdale & Michael Lazur  
 Janet & Michael Rodriguez  
 Rick & Stephanie Rogers  
 Heli Roiha & Terry McKelvey  
 Lynn Roller & John Wagoner  
 James Sabry & Elizabeth Peace  
 Barbara Sahn & Steven Winkel  
 Laurie Samitaur Smith  
 Louise Adler Sampson  
 Drs. John & Christine Sanguinetti  
 Mr. Jeffrey Sant  
 Mr. John Santibanes  
 Mr. Richard Savoy  
 Minta Scala<sup>^</sup>, *in honor of* Romana D. Bracco  
 Mr. Benjamin Schein  
 Frank Schirmeister  
 Dr. Paula Schlesinger  
 Ms. Moni Schlotter<sup>^</sup>  
 Robert P. Schneider  
 Phoebe & Christopher Schreiber  
 Mr. James Scillian  
 Tom & Robin Selfridge  
 Grant & Joni Settlemier  
 Robyn & Mark Setzen  
 James Severson  
 Mr. Donald R. Share  
 Vandana & Arvind Sharma  
 Nicole Sheehan<sup>^</sup>  
 Mr. Tyler Shewbert  
 Mr. Jeffrey Shopoff  
 Diana & Richard Shore  
 Ms. Leslie Siegel  
 Nolan & Elaine Sigal  
 Scott Silveira  
 Gaurav Singh  
 Sabrina Sirianni<sup>^</sup>  
 Darold Skerritt & Judy Lind  
 Lawrence & Jacqueline Slayen  
 Mr. Albert G. Smith  
 Anne Mehren Smith  
 Patricia & Fred Smith  
 Joyce Smith  
 Kori Smith<sup>^</sup>  
 Ms. Sarah Marie Smith  
 Jennifer Soloway<sup>^</sup>  
 Mary Ann Somerville  
 Sonia Soo & Alan Seem  
 Mr. William Stanisich & Mr. Jim Meyer  
 Jana & Gary Stein  
 Mr. Robert M. Stenburg  
 Dr. Susan K. Stevens  
 Mrs. Susanne Stevens,  
*in memory of* Barbara J. Ross  
 Ian E. Stockdale & Ruth Leibig  
 Mr. John Stocker  
 Kenneth B. Stokes  
 Matt & Tami Stoltz  
 Lawrence Stone & Margaret Jongleux  
 Arthur Strange  
 Mrs. Indiana Strombom & Mr. Garret Swart  
 Marilyn R. Sugar  
 Mr. Marc Sugiyama  
 Mr. Garret Swart  
 Roselyne Chroman Swig,  
*in memory of* Reid Dennis  
 Marco Tamagno & Nancy Ramos  
 Joanne Taylor  
 Leigh Teece  
 Barbara Augusta Teichert  
 Jane Thomas  
 Ms. LaVergne Thomas  
 Cole Thomason-Redus  
 Mr. Donn Thompson  
 William Thurston  
 Charlise Tiee & Scott Grieder  
 Mr. Ralph Tiegel  
 Mr. Jeff Tindall<sup>^</sup>  
 Gunnel Tottie

Lenda Townsend-Williams & David Mullens  
 Mr. Thomas Tragardh & Mr. David Cortez  
 Tom Trainor  
 Kathryn & Calvin Tucker  
 Ms. Jeanine Valadez & Ms. Reynette K. Au  
 Ernest Valdovinos  
 Cornelis van Aalst  
 Mr. Timothy Van Voris  
 James Vandermade  
 Ms. Belinda C. Vega  
 Fred & Ridley Virdeh  
 Claudia Volpi<sup>^</sup>  
 Mr. Peter A. Wald & Ms. Christina Hall  
 Yue Wang<sup>^</sup>  
 Barbara Moller Ward,  
*in memory of* Reid Dennis  
 Edna Lee Warnecke & Jim Marks  
 David Warren  
 Ann & Thomas A. Watrous  
 Mr. Rom Watson  
 Mr. & Mrs. Stephen J. Weissman  
 David Welliver  
 Daphne & Stuart Wells  
 Mr. John Wendler  
 Dr. & Mrs. David Werdegard  
 Judie & Howard Wexler  
 Mr. David Wheeler  
 Mr. Dennis White  
 David Wick  
 Robert Wright  
 Douglas W. Williams &  
 Madelyn C. Bedig-Williams  
 Peter & Georgia Windhorst  
 Michael Wirthlin,  
*in memory of* Bob & Joan Wirthlin  
 Dr. & Mrs. Dale A. Wise  
 Susan & Jonathan Wittwer  
 Rebecca Kelly Photography  
 Lilah & Alex Wolf  
 Mary & Michael Wolfe<sup>^</sup>  
 Julie Figliozzi & Steve Wong  
 Brendan Wood  
 Elisabeth Woody  
 Katherine Worn  
 Mr. David Yingling  
 Linda & David Young  
 Mr. & Mrs. David Young  
 Mr. Babak Yousefzadeh  
 Dan Yu & James Chou  
 Song Yu  
 Mr. Ingu Yun  
 Dr. Katherine Yung  
 Barry & Alice Zacherle  
 Jim Zanze<sup>^</sup>  
 Pierluigi Zappacosta & Enrica D'Ettorre  
 Mr. William T. Zaumen  
 Iris Zhang & Peng Lu  
 Mrs. Hong Zhou  
 Leslie Zimmerman  
 Anonymous, *in honor of* Peter Franco  
 Anonymous, *in memory of* Betty Bekgran  
 Anonymous, *in memory of* Dolores M. Franco  
 Anonymous (20)

### DIVA

**\$2,000–\$2,999**

Richard Alexander<sup>^</sup>  
 Mr. Jack Alotto  
 Mr.<sup>5</sup> & Mrs. Anthony Arlen  
 Leslie L. Altick  
 Kevin & Josy Amann<sup>^</sup>  
 Ms. Elizabeth Avakian  
 Mr. & Mrs. Robert Baldocchi  
 Ms. Virginia Bale  
 David N. Barnard  
 Mr. Paul Bendix  
 Adam Arthur Bier & Rachel Bier Lem  
 Mr. Robert Bingham & Ms. Carol Kearns<sup>^</sup>  
 Beverley & Ron Borelli<sup>^</sup>  
 Mr. Jim Bowsher  
 Ellen Boyle  
 Mr. Keith Boyle<sup>^</sup>  
 Mr. & Mrs. David W. Brady  
 Stephen Breitbart  
 Abigail Brenner, M.D.  
 Rada Brooks<sup>^</sup>  
 Mrs. Kathleen M. Brown  
 Robert Brown<sup>^</sup>  
 Ms. Nancy Brown-Williamson  
 Mr. Gerald Cahill & Ms. Kathleen S. King  
 John C. Callan  
 Mr. & Mrs. Peter Vaccaro  
 Edith & David Cassel  
 Dr. Karen Castle  
 Victor Cautis  
 Dr. Carolyn Chang<sup>^</sup>  
 Tiffany Chang<sup>^</sup>  
 Martin Checov & Timothy J. Bause  
 Robert Clark  
 Barbara Cohen  
 Devan Nielsen & Elizabeth Connell-Nielsen  
 Dr. Linda Crabbe, *in memory of* Dr. Maria D. Allo  
 Mr. Christopher Davies  
 Marnie de Guzman & Rene de Guzman,  
*in honor of* Karen J. Kubin  
 Mr. Eric Dew  
 Inger Dewey-Golob<sup>^</sup>  
 Mr. Barry Dixon  
 Marion Dodd  
 Mr. Gregory J. Kelly & Dr. Kathy E. Down  
 Stephanie Dunn<sup>^</sup>  
 Helene & Lawrence Edelman  
 Jessica & Michael Eisler  
 Jennifer Emerson<sup>^</sup>  
 Glenn Etow<sup>^</sup>  
 Joan Falender  
 Ms. Sandra Farris<sup>^</sup>  
 Cantor & Mrs. Martin Feldman  
 Barbara K. Finck, M.D.<sup>^</sup>  
 Firestone Family Foundation  
 William O. Fisher & Kathryn Bernick  
 Lucille V. Fjoslien  
 Peggy W. Forbes & Harry Bremond  
 Mr. Steven W. Frank  
 Elise & Tully Friedman  
 Robert Friedman  
 Dan & Kate Funk  
 Patricia Galante  
 Jorge Garcia  
 Margaret E. Garms  
 Ms. Malin Giddings<sup>^</sup>  
 Ms. Margot Golding & Mr. Michael Powers  
 Paul Goldstein & Dena Mossar  
 Galina Gomberg  
 Ms. JoAnn Close & Mr. Michael Good  
 Mr. Edward C. Gordon  
 Bill Gorjance  
 Dr. Patricia L. Griffin  
 Erich S. Gruen  
 Ergin Guney<sup>^</sup>  
 Richard Ruby & Catherine Habiger,  
*in honor of* Isabel Ruby  
 James Haire & Timothy Cole  
 Dr. S. Hand  
 Carol Harell<sup>^</sup>  
 Mr. Auros A. Harman &  
 Mx. Plymouth H. Ansbergs  
 Kathryn Hartley  
 Diana Hoffman  
 Raymond & Karen Houck  
 Jiang Hu  
 Lin Huber<sup>^</sup>  
 Andrea G. Julian  
 Mr. & Mrs. George Jurkovich  
 Margo & Leonard Karstadt<sup>^</sup>  
 Michael Katyryniuk & Jane Aldrich  
 Bob & Pam Keagy  
 Dr. Derek Kerr  
 Alesandra Keys<sup>^</sup>  
 Scott & Jan Kilner  
 Varvara Kirchner<sup>^</sup>  
 Ms. Alyssa T. Koo  
 Markos & Eleni Tsakopoulos-Kounalakis Fund<sup>^</sup>  
 Joan Shelbourne Kwansa  
 Ms. Angela Lai,  
*in honor of* Ms. Eun Sun Kim  
 Steve Lavezzoli  
 Ms. Fay Lee  
 Courtney S. Clarkson & Roy C. Leggitt  
 Ms. Lamar Leland  
 Mr. Jeff D. Leonard & Mr. Noel Flores<sup>^</sup>  
 Ms. Michelle Li  
 Mr. Ivan R. Linscott  
 Anne Long  
 Ms. Priscilla Lore  
 Ann K. Ludwig  
 Kurtice Luther  
 Mr. Greg Lyon & Ms. Kathleen Duffy  
 Elizabeth & Patrick Malkassian<sup>^</sup>  
 Mr. Arthur Manzi

<sup>^</sup> giving total includes a contribution to *Opera Ball*

<sup>5</sup> deceased

## OUR DONOR FAMILY CONTINUED

Richard A. Marciano & Teresa Middleton  
Mr. Nicholas Markevich<sup>^</sup>  
Jason Marks  
Agustin Martinez  
Mrs. Charlene Mathias  
Ms. Susan McConkey  
Mrs. Eva Meyerson Milgrom  
Knut Michael & Ginna Dean Miller  
Rachel Miller<sup>^</sup>  
Ann Marie Mix  
Lisa Moore  
*In memory of* Kyoko Hoshiga Mukai & Cromwell D. Mukai  
John H. & Elizabeth B. Munz  
Sheila & Paul Nahi<sup>^</sup>  
Victoria I. Nakamura  
Mr. Anthony Nash & Mrs. Dorene Cotter  
Mrs. Lenora Nelson-Desmas  
Shivaun Nestor  
Steven Ng & Mark Posner  
Matthew & Nancy Noel  
Alexander Nourafshan  
Mr. Timothy Offensend & Mr. Peter Graney  
Ms. Rachel Parker & Mr. Timothy Parker<sup>^</sup>  
Erica Pascal & Mike Hostetter  
Douglas & Elke Paul  
Andrew & Myrto Petreas  
Susan K. Prather  
Karl Pribram & Sweta Arora  
Felice S. Price  
Susan Quinn  
Mr. Robert W. Rankin  
Julie & David Ransom  
Danielle Rebischung  
Mr. William E. Reller  
Ms. Judy Reynolds  
Audrey & Paul L. Richards  
Scott Riegelhaupt-Herzig  
Ms. Deborah Rohan  
Dr. Andrew Rombakis  
Deborah M. & Thomas Rosch<sup>^</sup>  
Mr. John D. Rosin<sup>^</sup>  
Mary Ellen Rossi  
Messrs. Richard R. Rossi & Kimberly Mark Webb  
Mrs. Afie Royo<sup>^</sup>  
Stephen & Marcia Ruben  
Mrs. Andrea Rush  
Jordan Sachs & Jeannie Sack  
Dr. Sean McCarthy & Mr. Bert Salyga  
Felipe R. Santiago & Barry T. Joseph  
Ms. Guadalupe Santoyo  
Ms. Janine Scancarelli & Mr. Christopher McMahon  
Katie & Kevin Semien<sup>^</sup>  
Katherine Setar & Brad Fischer  
Dr. & Mrs. James Shapiro  
Mr. & Mrs. Gerald Sharp  
Judy & Wylie Sheldon  
Jennifer & Mike Shepard  
Alek Shestakov  
James R. Shevock  
Mr. Basil Shikin  
William & Judith Shilstone  
Ms. Christine W. Silver  
Dr. Stephen R. Smith & Ms. Theresa Lahey  
Timothy & Ilia Smith  
Richard L. Sogg, M.D.  
Jeffrey Sosnick  
Kim Spittler & Richard Dulin,  
*in loving memory of* Gregg C. Spittler  
Ms. Judy Stamps  
Ann Steig  
Carol & Harvey Steiman  
Mr. Randall J. Strossen & Ms. Elizabeth Hammond<sup>^</sup>  
Mark Sullivan<sup>^</sup>  
Ms. Susan K. Tanner  
Jonathan Thames & Nicole Gallmann Thames<sup>^</sup>  
Norman & Carol Traeger  
Mr. Kenneth Train & Mr. John Martin  
Ron & Evelyn Trauner  
Lilian Chi Tsai<sup>^</sup>  
Daniel J. Ullyot, M.D.  
Mr. David Underwood & Ms. Kathleen O'Rourke  
Carol Jackson Upshaw  
Prof. Gregory & Eleanor Van Acker  
Van-Anh Vo<sup>^</sup>  
Miss Eunice L. Vogel  
Mr. Tom Wabinski  
Mr. Thomas F. Culp & Mr. Charles Wagner

Rosemarie Wagner  
Mr. & Mrs. John H. Warren  
Stephen & Joan Weinstein  
Gerard & Debbie Westmiller  
Diana & Nelson Wild  
Mr. Charles R. Williams  
John R. Williams  
William Wisniewski & Catharine van Ingen  
Gary L. Woodruff  
Yue-Roe Wu  
Ms. Mai Mai & Mr. Paul Wythes  
Clement Xue<sup>^</sup>  
Mr. Charlton Yu<sup>^</sup>  
Lisa Zabelle<sup>^</sup>  
Zellerbach Family Foundation  
Ming Zhao & Songqi Liu  
Anonymous (7)

### MEDALLION SOCIETY PRESIDENTS

J. Boyce Nute, 2018–  
Kristina Flanagan, 2013–2018  
Cathy MacNaughton, 2008–2013  
Mrs. Harry Wetzel<sup>§</sup>, 1995–2003  
Diane B. Wilsey, 1988–1994  
Harriet Meyer Quarre<sup>§</sup>,  
*Founding President*, 1983–1987

### FOUNDER

#### \$3,000–\$4,999

Jane & Christopher<sup>§</sup> Adams  
Dr. Lefkos Aftonomos  
Mr. Vikram Arora<sup>^</sup>  
Dena Aslanian-Williams  
Matthew Austern & Janet Lafler  
Alisa J. Baker  
Eugene & Kathleen Bales  
Clodoaldo Barrera  
Michael Bassi & Christy Styer  
Dr. Robert & Irene Belknap  
Nina & Charles E. Belle<sup>^</sup>  
Yobo Bello-Asemota<sup>^</sup>  
Mr. Riccardo Benavides<sup>^</sup>  
Ms. Lynn Berger  
Luke Bergstrom<sup>^</sup>  
Diane S. Bettencourt Rio Trinity Foundation  
Paul<sup>§</sup> & Kathy Bissinger  
Stephanie Block<sup>^</sup>  
Dr. Wolfgang Bluhm & Michele J. Serocki Bluhm  
Helen & Roger Bohl  
Maurizio Bonacini<sup>^</sup>  
Debora Booth  
Didi & Dix<sup>§</sup> Boring  
Gary Bottone  
Faye Bourret, *in honor of* Elinor Lacy  
Dr. Roberta Brokaw  
Jess Brown  
Karen Burtress Prak & Jan Willem Prak  
Lisa Bury & John Taylor  
Mel & Hella Cheitlin  
Thomas & Virginia Chen  
Kathy Chou<sup>^</sup>  
Carol T. Christ  
Ms. Helen Christakos<sup>^</sup>  
Frederick S. Chung & Kimberly Chun  
Mr. & Mrs. A. B. Ciabattone  
Jerry & Linda<sup>§</sup> Cimmet  
Ms. Mary Clausus  
Arthur D. Colman, M.D. & Pilar Montero, Ph.D.  
Clyde & Ann<sup>§</sup> Coombs  
Jonathan & Cristina Davidson  
Jan & Jeannie de Vries  
Marta De Pierris<sup>^</sup>  
Philip Deutch<sup>^</sup>  
Mrs. Elizabeth d'Hemery  
Nina Bancroft Dickerson  
Marion Dodd  
Mr. Keith E. Doerge  
Jeffrey Dunn & Carolyn Bruguera  
Fynnette Eaton & James Miller  
Mr. James Eimers<sup>^</sup>  
Diana Ekstrand<sup>^</sup>  
Gregory & Anne M. Evans  
Mr. Steve N. Fecher  
Bob & Jan Fenwick  
Nikola Filby

First Street Leather  
Claire & Jeff Fluhr<sup>^</sup>  
Mr. Roger W. Fong  
Ms. Marcia L. Forman,  
*in memory of* Mrs. Anne G. McWilliams  
Janet Gallin & Sissel Ramirez  
Mr. Gary Garabedian<sup>^</sup>  
Mr. Rich Gerhardt  
David & Jennifer Gillespie  
Steven H. Goldberg, M.D. & Sandee Blechman  
Dr. Kathleen Grant & Dr. Thomas Jackson  
Clement Xue<sup>^</sup>  
Miss Ursula Grunfeld  
Lisa Guerra  
Helen & Dr. Glenn Hakanson  
Bronwyn H. Hall  
Maud Hallin  
Diana Harris  
Mr. Ronald Harrison  
Mr. Scott Harrop  
Kathleen Hart  
Mr. & Mrs. David Heller<sup>^</sup>  
Natalia & Israel Hernandez<sup>^</sup>  
Linda Joyce Hodge  
Mr. & Mrs. Kedreth C. Hogan  
Ms. Sally V. Houston  
Mr. Joseph C. Howard, Jr.  
Mr. & Mrs. Timothy Howard  
Timothy G. & Cara R. Hoxie  
Dr. & Mrs. David Huchital  
Dr. & Mrs. Norman Jacobson  
Megan & Michael Janis<sup>^</sup>  
Robin & Virginia Jaquith  
Mr. Frank H. Jernigan<sup>^</sup>  
Graham Edward Norton Johnson  
Hyun Sun Jung  
Abi Kandasamy & Alfred Sivathondan  
Kathryn Kearney  
Daniel Kelley  
Mrs. Louis Kelso  
Susan Keyes & Jim Sulat  
Dick & Marianne Kipper  
Virginia Koenig  
Laurie Kottmeyer & Bianca Duarte  
Maj. Floyd R. Krey  
William R. Lambert  
Drs. Rondall & Danielle Lane  
Peter Lee  
Shirley Lee<sup>^</sup>  
Edgar & Joyce Lehmann  
Dr. & Mrs. Hoyle & Vincent Leigh  
Kathleen Leones  
Norman & Helen Ann Licht  
Dr. Britt-Marie Ljung & Mr. Warren E. Miller  
Mrs. Constance Loarie  
Kathie & Dexter Lowry<sup>^</sup>  
Mr. Richard Power-Lum  
John Major  
Gus Manning & Rena Kirkpatrick  
M. Romanello  
Dr. Pamela Marron<sup>^</sup>  
Henry Massey & Amie Chang  
Marcia McConnell  
Robert McDowell  
Sharon McNalley  
Annika Mickos<sup>^</sup>  
Dr. Stephen Missall & Mrs. Lucia Danilo-Missall<sup>^</sup>  
Deborah Mosser<sup>^</sup>  
Pamela Murdock  
E. Nakamichi Foundation  
Ms. Mary D. Niemiller  
Gerald & Ortrun Niesar  
Nancy Ober Alward & Eugene Alward  
Richard & Barbara Odlin Foundation  
Dr. Karen Offen  
Catherine A. Owen MD  
Mr. James E. Palmer & Mrs. Norma Martinez-Palmer  
Julian T.<sup>§</sup> & Robin M.W. Parer  
Barbara Paschke  
Skip Paul, *in honor of* Karen J. Kubin  
Jason Perry & Brian Rusch  
Nancy Petrisko & Don Beckham  
Ms. Shauna Pickett-Gordon  
Dr. Lynn Ponton & Mr. Steven Zimmerman  
Herb Potter  
Mr. Michael David Press  
Ms. Nora Quattrin  
Mr. & Mrs. Martin Quinn  
Samuel Dwight Thomas Rabinowitz

Ramchandra Rajeshinde<sup>^</sup>  
Alisa and Kevin Ratner<sup>^</sup>  
Erica Rosenblatt & Andrew Rosenblatt, MD  
Dr. & Mrs. Roberto P. Rosenkranz  
Floyd W. Ross  
Jeffrey L. Ross, *in memory of* Barbara J. Ross  
Mrs. Joan Rost  
Mr. Paul L. Rowe & Mr. R. Michael Sereno  
Jeffrey Ruda & Leonard Whitney  
Francis Ryu  
Dr. & Mrs. David & Bonnie Sachs  
Jay Sanchez  
Michael & Gini Savage  
Mr. Carl Schaper & Mr. Benjamin Backus  
Mr. & Mrs. Michael Schroeder  
Mrs. Helen Schulak  
Mr. Paul Setziol  
David Severino, *in memory of* Mr. Larry Severino  
Drs. Andrey Shaw & Cynthia Florin  
Peter<sup>§</sup> & Helen Sheaff  
Jean Shuler  
Sheri & Paul Siegel  
Dr. Marilyn N. Silva  
Mr. Matthew Simis<sup>^</sup>  
Mr. Daniel K. Slaughter  
Frederic H. Smith<sup>^</sup>  
Mr. Jordan H. Smith  
Kenneth & Joanne Snow  
Ina Stangenes<sup>^</sup>  
Anita Stapen & Richard Granberg  
Dr. Nell Stinson,  
*in memory of* Melchior Thompson  
Sharon & John Tastor  
Nancy E. Terry  
Dean & Jeanice Tipps  
Madeleine Todd<sup>^</sup>  
Gisela & Peter Turner  
Twin Peaks Tavern  
Abel Valadez & Juliana Parente<sup>^</sup>  
Mary & Terry Vogt  
Sanjeev Vraitich  
Mrs. Louis M. Vuksinick  
Susan Walker  
Ms. Peggy A. Wall & Mr. Robert Slyker  
Analee (Ani) Weaver  
Mrs. Barbara Weinberg  
Mr. & Mrs. Cory White  
Patti & Ed White  
Ronald B. Wilkerson  
Christopher Wiseman<sup>^</sup>  
Ms. Shirley Woo  
Ms. Janet S. Wright  
Margaret VB Wurtele  
Ms. Melinda Yee Franklin<sup>^</sup>  
Ms. Dale E. Young  
Lowell S. Young & Celeste Young  
Leslie Zimmerman  
Anonymous (9)

### MEDALLION

#### \$5,000–\$7,499

Norm Abramson & David Beery<sup>§</sup>  
Mr. Ernesto Alfaro & Mr. Robert Noga  
Claire Allphin  
Mr. & Mrs. Vincent Ammann<sup>^</sup>  
Robert C. Anderson  
Denise Anker  
Ms. Kay Auciello  
Richard J. Axelrod, M.D.  
Ms. Ann Baer<sup>^</sup>  
Zachary Baker  
Ms. Virginia Bamford  
Diana Barclay  
Dr. & Mrs. Barry C. Baron  
Amy Bastow<sup>^</sup>  
Robert H. Beadle<sup>^</sup>  
Darren Bechtel & Samantha DuVall Bechtel  
Samantha & Darren Bechtel Family Foundation  
Ms. Elizabeth Beitzel  
Mr. Stephen Beitzel & Ms. Lise Quintana  
William J. Bennington<sup>^</sup>  
Brad & Susie Berenson  
Roy C. Bergstrom  
Josef & Marion Betz<sup>^</sup>  
Mr. Tapan Bhat  
Phyllis B. Blair  
Gay-Lynn & Robert Blanding<sup>^</sup>  
Mrs. Robert N. Bloch  
Bill & Alison Boeckmann

<sup>^</sup> giving total includes a contribution to *Opera Ball*

<sup>§</sup> deceased



## OUR DONOR FAMILY CONTINUED

Bruce Bowen & Junona Jonas  
Barbara & Robert Brandriff  
Matthew & Sarah Brockmeyer  
Timothy & Margaret Brown  
Audrius Budrys  
Kathleen Burke & Ralph Davis<sup>^</sup>,  
*in memory of Mr. Paul M. Crane Dorfman &  
in honor of Valerie Crane Dorfman*  
Dr. Marcia A. Bush  
Lorna Meyer Calas & Dennis Calas<sup>^</sup>  
Dr. James M. Campbell  
Richard Caplin, MD  
Betty J. Carmack  
Janet Carpenter  
Noah Carr<sup>^</sup>  
Frank & Pat Carrubba  
Dr. Heidi H. Cary  
Anne Casscells<sup>^</sup>,  
*in honor of Valerie Crane Dorfman*  
Pamela Ceglinski  
Solomon Cera  
Ben Chai & Bob Nelson<sup>5</sup>  
Park & Joan Chamberlain  
Jim Chanin & Rachel Richman  
Dr. J. Samuel Chase  
Julia Frohlich Cherry  
Mrs. Eunice M. Childs  
Richard & Susan Christie  
Rudy Ciuca<sup>5</sup> & Joseph Lawrence  
Hilary & Richard Clark<sup>^</sup>  
Ms. Carlyn Clause & Mr. Alexander L. Brainerd  
Thierry Bui & Paul Clifford  
Vicki L. Coe M.D. & Jennifer Mitchell  
Katie Colendich<sup>^</sup>  
Mr. Craig Corbitt & Ms. Nancy Stoltz<sup>^</sup>  
Michael & Jean Couch  
Dr. & Mrs. William R. Crain  
Dr. Joan Claire Cucek  
C. Dory Culver & Walter Nirenberg  
Richard Cuneo & Mary Ann Sebastiani Cuneo<sup>^</sup>  
Dr. James Cuthbertson  
Yogen K. & Peggy Dalal  
Mr. Orville W. Dale  
Mr. A. S. Damji  
Pam DeWeerd  
Ms. Maria E. Dichov  
Mr. & Mrs. Thomas E. Dienstbier  
Patricia Dixon<sup>^</sup>  
Carol & Dixon Doll,  
*in honor of John A. Gunn*  
Sandra D. Donnell & Justin M. Faggioli  
Mrs. Michael D. Dooley<sup>5</sup>  
Mr. & Mrs. William G. Doolittle  
William Douglass  
Katherine Herrick Drake  
Ms. Sharon Duggan,  
*in memory of Ms. M. Anne Jennings*  
Dawn Dunlop<sup>^</sup>  
Mrs. Marilyn Dunn  
Stefan & Wendy Dyckerhoff<sup>^</sup>  
Kirk & Thara Edson  
Ms. Margaret Hart Edwards  
Ms. Dianne J. Ellsworth  
Pauline Evellard & Douglas Gould<sup>^</sup>  
Richard & Patricia Farnsworth  
Mrs. Bette & James Felton  
Jessena Finn  
Rick & Debra Fisher  
Dr. Harvey & Mrs. Deborah Fishman  
Candace Fitzgerald  
Kristina Johnson Flanagan  
Ms. Catherine S. Fogelman  
Timothy & Virginia Foo<sup>^</sup>  
David & Sheridan Foster  
Sarah Warshauer Freedman  
Barbara B. Friede  
Donald E. & Patricia D. Frischmann  
K. Gabrielson  
Mr. Richard J. Galbraith  
Mr. Sameer K. Gandhi & Ms. Monica Lopez  
Melvin Gilbert  
Douglas Gilmour  
Bernd Girod  
Brendan Glackin & Emily Arnold  
Daniel Goodman<sup>^</sup>  
Robert C. Goodman & John Bankston  
Philip Goward & Theodore Ueki  
Diane Green  
Mr. Benjamin Gregorski  
Ms. Violet Grgich & Mr. Colin Shipman

Claudia Guerrero  
Raymond & Amanda Haas  
P. J. Handeland  
Charles F. Hanes  
Mr. Richard B. Hechler & Ms. Malin Giddings<sup>^</sup>  
Miranda Heller & Mark Salkind  
Zheyla M. Henriksen<sup>^</sup>  
Mr. Daniel Hersh  
Martha Hertelendy<sup>^</sup>  
Terry Hill  
Austin & Sara<sup>5</sup> Hills<sup>^</sup>  
Al Hoffman & David Shepherd  
S. C. Hoffman  
Dr. Susan Holbrook & Dr. James Florey  
Greg Haines & Stacy Hoover Haines,  
*in memory of Alan L. Hoover*  
Mr. Larry Horton  
Wilma S. Horwitz  
Joanne Howard  
Vincent & Christina Hu  
Gabrielle Hull<sup>^</sup>  
Bradford L. Humphrey  
Dr. & Mrs. Michael Humphreys  
Edward & Patricia Hymson  
Mr. Homi Irani & Ms. Anna Yonemura  
Louise Ireland  
Sharif Jacob  
Mr. Keith Jantzen & Mr. Scott Beth  
Mr. Guyton N. Jinkerson  
Barbara E. Jones,  
*in memory of William E. Jones*  
Barbara J. R. Jones  
Rosemary Joyce & Russell Sheptak  
Steve Kapaun<sup>^</sup>  
Suzan Kaufmann  
Mr. Frank Kelly  
Kathleen Kenney  
Ms. Kathryn Kersey  
Mehrzad Khajenoori  
Nelda Kilguss  
Thomas D. King  
The FGK Foundation  
Mr. & Mrs. Jim Labe  
Barbara Laferriere  
Sheila & Thomas Larsen  
Anne E. Wengert & Leslie Latham  
James Lau<sup>^</sup>  
Aiko Lavine  
Julie Lee<sup>^</sup>  
Carol Leitch & Nanci Leitch  
Allan Lerch,  
*in memory of his wife, Anne Lerch*  
Meagan Levitan & Dale Carlson  
Mrs. Nancy Donnell Lilly  
Dr. & Mrs. Lawrence H. Lin  
Sandy Lin-Chiang<sup>^</sup>  
Steve & Judy Lipson  
J. W. Mailliard, Jr. Trust  
Mr. & Mrs. Victor Makras<sup>^</sup>  
The Malin Family<sup>^</sup>  
Roger A. Mann, M.D.  
Daniel Mardesch & Virginia Anawalt Mardesch  
Ms. Susan Marsch<sup>^</sup>  
Messrs. Mario Marte & Oscar Corona  
A. Kirk McKenzie  
James R. Meehan  
Mr. David Mellor  
Mr. & Mrs. Donald Michener  
Beverly Mitchell & John Pringle  
Mr. & Mrs. Joseph Mockler  
Ronald D. Morrison  
Margaret & Frank Morrow  
Ruth & James<sup>5</sup> Murad  
Renate M. Nadler, M.D.  
Joseph C. Najpaver,  
*in memory of Deana Logan*  
David & Marilyn Nasatir  
Mark H. Nishiki, M.D.  
Peggy & Boyce Nute,  
*in honor of Karman Pave & Maude Engstrom*  
Mrs. Sarah Olson  
Lise Deschamps Ostwald  
Ms. Siu M. Owyueung  
Jeraldine Palazzi  
Jay Patel<sup>^</sup>  
Ms. Karmen Chingju Peng  
Mauree Jane & Mark W. Perry  
Marianne H. Peterson  
Mr. & Mrs. Dale L. Petterson  
Jeanette M. Prato

Pam & Jack Preston<sup>^</sup>  
Margaret & Vic Quattrin  
Charles & Patricia Raven  
Ms. Elizabeth Reed  
Patricia Rees-Miller  
Reuben, Junius & Rose, LLP & James &  
Sheryl Reuben  
John & Elizabeth Riccitello<sup>^</sup>  
Zack & Orli Rinat  
Ronald Rogness  
Theres & Dennis Rohan  
Scot Rohrer & Anne Scanlan-Rohrer  
Yvette & Philip Rosedale  
Ms. Susan Rosenblatt  
Dr. Gwendolyn Rothman  
Konstantinos Roussos  
Daniel Rubin, *in honor of Frederica von Stade*  
John E. Ruden  
Mr. Joseph Saveri<sup>^</sup>  
Dorothy R. Saxe  
Megan Scacco<sup>^</sup>  
Dorothy Schimke & Cliff Jarrard  
Sondra Schlesinger  
Mr. Daniel Schoerner & Ms. Donna Pitteri  
Ms. Cynthia Schreuder Kalev<sup>^</sup>  
Mrs. Ronald Schroeder  
Steve & Sally Schroeder  
John Schwabacher  
Jon & NoraLee Sedmak  
Gary & Dana Shapiro  
Ms. Margaret V. Sheehan  
Dr. & Mrs. David T. Shen  
Mr. Leslie M. Shinozawa &  
Mr. Edwin Guarino Jr.<sup>5</sup>  
Steven E. Shladover  
Jean Sieper  
Marjorie Simon  
David & Barbara Sloss  
Mr. Mark Small  
Prof. & Mrs. Alan Jay Smith  
Mr. & Mrs. George D. Smith Jr.  
Pamela D. Smith  
Stephen Smoliar & Linda Dembo  
Mrs. Linda Snyder  
Kristin Sorensen & Danny Tran<sup>^</sup>  
Gideon<sup>5</sup> & Cheryl Sorokin<sup>^</sup>  
Richard Sparks  
Dr. & Mrs. Robert L. Stamper  
Michael & Susanna Steinberg  
Jacqueline Stewart  
Alex Still & Martha Fergusonson  
Ms. Terri Stuart  
Nobuyuki & Megumi Sugiura  
Dr. Peter & Mindy Sun<sup>^</sup>  
Ms. Phyllis Sutton  
Joshua & Cristin Szarek<sup>^</sup>  
Dr. Martin & Elizabeth Terplan  
Kris & Gerard Terstiege  
Dr. Ruedi F. Thoeni, M.D.  
Dr. Naomi R. Thorpe  
Ms. Carol J. Tomlinson  
Mrs. Nancy Unobskey  
Leslie & Judy Vadasz  
Ms. Jessica Vapnek  
Soo & Raj Venkatesan<sup>^</sup>,  
*in honor of Susan Anderson-Norby*  
Moya & Aloysha Verzhbinsky  
Dr. Bradford W. Wade & Dr. Linda K. Riebel  
Ms. Margaret Wadhwani<sup>^</sup>  
Ms. Ann Yvonne Walker & Mr. David M. Jones  
Robert Ward & Wai-Kit Ho  
Carol A. Weitz  
Beth & Marvin Wenger,  
*in honor of John Schwabacher*  
Wallace & Eve Wertsch<sup>^</sup>  
Mr. Keith C. Wetmore & Mr. Andrew Hinek<sup>^</sup>  
Wildcat Cove Foundation  
Erika Williams  
Ann L. Williamson  
Mason & Wendy  
Faye Constance Wilson  
Ms. Marilyn Wong  
Dr. John S. Yao & Dr. Pauline Mysliwiec  
Philana Yu<sup>^</sup>  
Ms. Kay Yun & Mr. Andre Neumann-Loreck<sup>^</sup>  
Mr. & Mrs. Christopher Zaccalini  
Dr. Sondra Zentner & Ms. Sophie Neubert  
Frank Zepeda  
Allan & Diane Zingeler  
Anonymous (9)

## BRONZE

### \$7,500-\$14,999

Mr. Randy Adams  
Amir V. Adibi & Shannon R. Clawson  
Sig Anderman  
Ms. Anna Antonucci  
James Babcock  
Mr. Alexandre Balkanski<sup>^</sup>  
Linda S. Barrett  
Ruth Belvin  
Patricia Berkowitz,  
*in memory of Edwin Berkowitz*  
David Berton  
Athena & Timothy Blackburn  
Donald Blais & Michael McGinley  
Mrs. Barbara B. Bocci<sup>^</sup>  
Lucia Bogatay & Thomas D. Wickens<sup>5</sup>  
Mrs. Theresa Braun,  
*in honor of Dr. Nancy L. Ascher*  
Robert V. Brody & Andrea Jacoby  
Mrs. Karen Broido  
Joseph & Linda Bronson  
Elissa Buie & Dave Yeske  
Bulgari<sup>^</sup>  
Charles Bush & Calvin Lau  
California Foundation for  
Stronger Communities  
Frances Campa  
Sally Carlson  
Mr. & Mrs. Lyman H. Casey  
Drs. Devron & Valerie Char  
Raymond Chinn  
Hazel Clegg  
Mr. & Mrs. Lawrence K. Cohen  
Dr. Charles Connor & Ms. Parisa Ghezlbash  
Shahla Cowan  
Dodie & Peter Crawford<sup>^</sup>  
Guy Cross & Erika Nelson  
Drs. John & Lois Crowe  
John Cullison & Diana Kissil<sup>^</sup>  
Ms. Olivia Hsu Decker<sup>^</sup>  
Reid<sup>5</sup> & Peggy Dennis  
Mr. Orlando Diaz-Azcuy  
Mr. & Mrs. J. Philip DiNapoli  
Barbara J. Dwyer<sup>^</sup>  
Susan & Bruce Dzieza<sup>^</sup>  
Nancy J. English  
Mr. & Mrs. Vladimir Ermakoff,  
*in memory of Giselle McKellar*  
Alexander L. Fetter & Lynn B. Bunim  
Cheryl Fippen  
Barbara B. & Joseph P. Fredrick  
Linle & Jim Froeb<sup>^</sup>  
Lisa Zuckerman Gamshad & Mohsen Gamshad  
Nanette Gartrell, M.D. &  
Dee Mosbacher, M.D., Ph.D.,  
*in honor of Ms. Patricia Racette &  
Ms. Beth Clayton-Artist*  
Ms. Rochelle Gibbons  
Mr. & Mrs. Dane Gillette  
Ms. Jane M. Gitschler  
David Gockley & Linda Kemper  
Steven D. Goldby & Anita Weissberg  
John & Marcia Goldman Foundation  
Dr. <sup>5</sup> & Mrs. Marvin L. Gordon  
Mr. Frederick Grauer  
Don & MaryAnn Graulich  
Mary W. Graves  
John J. Gray  
Sallie Griffith  
Ms. Amy Grossman  
Salvador Gutierrez<sup>^</sup>  
John & Johnnie Hafernik,  
*in memory of Ms. Betty Bekgran*  
Sandra Handler  
Joseph H. Harris, Jr.  
Mollie Hedges & Laurel Lembo  
Paula Heller & Robert Yohai  
Martha & Michael Helms  
Mr. & Mrs. Clifford Hersh<sup>^</sup>  
Ralph Hexter & Manfred Kollmeier<sup>5^</sup>  
Peggy Hill  
W. Wright Hillman, M.D.  
Susan K. Hoerger  
Mr. David S. Hugle & Mr. Haggai Niv  
Donald<sup>5</sup> & Jacqueline Jacobberger  
Mr. C. Bradford Jeffries<sup>5^</sup>  
Michael Kalkstein & Susan English  
Fred Karren<sup>5</sup>  
Barbara & Ron Kaufman

<sup>^</sup> giving total includes a contribution to *Opera Ball*

<sup>5</sup> deceased

## OUR DONOR FAMILY CONTINUED

Dr. Phyllis A. Kempner & Dr. David D. Stein  
Bruce & Peggy Kennedy  
Mr. F. Curt Kirschner Jr.<sup>^</sup>  
Sven E. Kjaersgaard  
Linda & Robert<sup>5</sup> Klett  
Karen Kline & Dr. Jerome Hanowsky  
Regina Lackner  
Sujitpan Lamsam & Scott Sagan  
Melissa & Laurence Lasky  
Kurt A. Latta  
Mr. Donald R. Leighton & Mr. Hector Yee  
Ms. Miranda Leonard  
Anthony Leuin & Jean Bertrand  
Dr. & Mrs.<sup>5</sup> H. H. Loomis, Jr.  
Nathaniel M. Lopez  
Sylvia & Paul Lorton Jr.  
Niall & Eve Lynch  
Cheryl Samantha & Laurence R. Lyons Ph.D.  
Mr. Thomas Magnani & Mr. Chris Orsine<sup>^</sup>  
John Marcom & Arif Hasyim  
Lori & David Marquardt  
Mr. Robert E. McCleskey  
Linda M. McKay  
Robert Meadows & Dennis Otto  
Teresa & Mark Medearis  
Robert Meister & Sasmeeta Srivastava  
Ms. Judith Mendelsohn<sup>^</sup>  
Karen Merritt  
Helen & John Meyer<sup>^</sup>  
David Kremer & Marla Miller  
Rita Benton Milner & James Milner<sup>^</sup>  
Janet Morris & Frederick Martin<sup>5</sup>  
Maryam & Oran Muduroglu<sup>^</sup>  
Mr. Manfred Mundelius  
Janet Napolitano<sup>^</sup>  
Ms. Jeanne E. Newman  
Joyce Newstat<sup>^</sup>  
Lisa & Marcus Ogawa - Small River Foundation  
Berniece Patterson  
Frances Petrocelli  
Ms. Nancy Pfund & Phil Polakoff, M.D.  
Jason Phillips & Sheila Schroeder<sup>^</sup>  
Mary & Bill Poland<sup>^</sup>,  
*in honor of* Romana D. Bracco  
Anne B. Popkin<sup>^</sup>  
Ajay Puri<sup>^</sup>  
Varda Rabin  
Ms. Marie Reybear  
Melissa Ribeiro<sup>^</sup>  
Karen Richardson & Jon Rubinstein<sup>^</sup>  
Arthur & Keiko Roosa  
Elizabeth & Yassen Roussev  
Deborah & Paul Sagues  
Saveri Family<sup>^</sup>  
Ms. Beth Scanlan<sup>^</sup>  
Randy Schekman & Sabeeha Merchant  
Carrie Schwab-Pomerantz<sup>^</sup>,  
*in honor of* Anne Casscells  
Mr. Sean M. SeLegue<sup>^</sup>  
Mr. David J. & Mrs. Mary Beth Shimon<sup>^</sup>  
Dr. & Mrs. Gerald Silverberg  
Raj Singh & Renata Anderson<sup>^</sup>  
Ms. M. Melanie Searle St. John,  
*in memory of* Mr. Robert St. John  
Dr. Kenneth & Laurel Stein  
Duty & Devotion Memorial Fund  
Mr. & Mrs. Isaac Stein  
Mary Jean Stempien & James Stricker  
Blanche Germain Streeter<sup>5</sup>  
Young Suh<sup>^</sup>  
Polly Tam<sup>^</sup>  
Amy Tan & Louis De Mattei  
Sam Test  
William Laney Thornton & Pasha Dritt Thornton  
Mary S. Tilden  
Mr. Terrence Tilley  
Lucy S. Tompkins MD PhD  
Mr. Frank Trumbower<sup>^</sup>,  
*in honor of* Dr. Lester B. Jacobson  
Mr. Richard D. Tuck & Mr. Neale A. Grasham  
Ms. Heidi Ulrich,  
*in memory of* Ursula Bisconer  
Urbanek Family Foundation  
Axel Van Chee  
Richard Vasicek  
Claudia & Nicola Volpi<sup>^</sup>  
Bob & Gail Walker  
Ms. Mary Wang & Mr. Michael Sun  
Lucie & Jerry Weissman  
Mr. Richard P. & Catherine M. West  
Gretchen Wolfe Hansen

Dr. Carlene J. Wong & Dr. Philip C. Lee<sup>^</sup>  
Ms. Eileen C. Wong  
Sherry Wren, MD  
Russell Wylie  
Dennis & Lena Yang,  
*in honor of* Dennis & Lena Yang  
Eric Yang & Lisa Guo  
Ms. Anita Yu<sup>^</sup>  
Mr. E. William & Mrs. Mary Alice Yund  
Stephen & Connie Zilles  
Cynthia & Marco Zuniga<sup>^</sup>  
Anonymous (6)

### INTERMEZZO SILVER \$15,000–\$24,999

Dr. Katherine Adams & Mr. Ralph Adams  
Dorrit Ahbel  
Francesca & Jeff Amann<sup>^</sup>  
Amazon<sup>^</sup>  
Drs. Kjerstin Irja & Benjamin Carl Anderson<sup>^</sup>  
David & Judith Preves Anderson  
Robert M. Anderson & Kyong Shik Eom  
Dr. Nancy L. Ascher  
Mr. Paul J. Asente & Mr. Ron Jenks  
James Scott Bays  
Joanna Beam  
Ms. Brenda Beckett  
Dr. Barbara Lynn Bessey  
Ms. Elizabeth F. Birka-White<sup>^</sup>  
Mr. Frank Bliss  
Dr. Jennifer Bock Hughes &  
Mr. Harold O. Hughes  
The Mervyn L. Brenner Foundation  
Ms. Barbara Brown  
Alan R. & Sally J. Brudos  
Rike & Klaus Burmeister  
Jeanne & William Cahill  
Frank A. Campini Foundation  
Peter & Jane Carpenter  
Certy Partners  
Mark R. Chaitkin & P. Cecilia Storr  
Jeffrey Chambers & Andrea Okamura  
Janet Cluff<sup>^</sup>  
Anne Cochran Sutton<sup>^</sup>  
Leonard & Marie Collins  
Michèle Beigel Corash & Laurence Corash  
Alice Corning  
Coterie Senior Living  
James Cross & Charles Antonen<sup>^</sup>,  
*in memory of* Dr. Alexander Cross  
George L. Crow  
Dr. & Mrs. Philip S. Dauber  
Shirley Davis<sup>5</sup> & Paul Sack  
Mr. Peter Dinkelspiel  
Dolby Laboratories  
Sarah Douglas & Marie Vitulli  
Judith & Philip<sup>5</sup> Erdberg  
Mr. Michael M. Garland & Ms. Virginia A. Coe  
Dr. Dorothy Gietzen  
Anne Gray  
Marcia & Geoffrey Green  
Bernice E. Greene  
Deborah Greer<sup>^</sup>  
Ann C. Grove & Richard Green  
Claude & Nina<sup>5</sup> Gruen  
Bro Halff  
Dr. M. Henry Heines & Ms. Katherine Fines  
Carol F. Henry  
Mr. Robert Hero  
Ian Hinchliffe & Marjorie Shapiro  
Doreen Woo Ho & James Ho<sup>^</sup>  
Mr. Ron Holloway & Mr. Doug Hammerich<sup>^</sup>  
Kimberly M. Hughes<sup>^</sup>  
Arlene Inch<sup>^</sup>  
Elizabeth Ingalls  
Robert & Riki Intner  
Kaiser Permanente  
Jack Klingelhofer  
Dr. Judith A. Lamberti  
Bill & Jeanne Landreth  
Ms. Katharine Lange  
Mr. Randall E. Laroche & Mr. David Laudon  
Ms. Patricia Lee-Hoffmann  
Ms. Patricia Leicher  
Mr. Ariano Lembi & Ms. Yuko Fruth,  
*in honor of* Mr. Igris Lembi  
Mr. J. Stoner Lichty, Jr. & Dr. Darryl L. Raszl  
Lisa P. Lindelef  
Sylvia R. Lindsey<sup>^</sup>  
Tom Lockard & Dr. Alix Marduel

Betty Maddux,  
*in memory of* Edward Koester  
Irena Matijas<sup>^</sup>  
Ellen & Paul McKaskle  
Edith P. Mendez  
Mr. Robert B. Mison  
Thomas & Lydia Moran  
Rene Morgan,  
*in loving memory of* Don Morgan  
Alice Ames Morison  
William O. Morris,  
*in memory of* Susan Woodbury Morris  
James A. Noe, III  
Sally & Craig Nordlund  
Mrs. William H. Orrick, Jr.<sup>5</sup> & Diana V. Rogers,  
*in memory of* Mrs. Suzanne Rogers Orrick  
Judy O'Young, M.D. & Gregg Hauser  
Hon. Nancy & Mr. Paul Pelosi<sup>^</sup>  
Edward & Lynn Poole<sup>^</sup>  
Ruth Quigley  
Mr. Gordon Radley  
Suzanne & Robert<sup>5</sup> Redfern-West  
Louise & Paul Renne  
Mrs. William C. Robison  
Todd & Sandra Sachs  
Michael Sack  
Debra R. Schoenberg, Esq.,  
Schoenberg Family Law Group, P.C.  
Pamela W. Sebastian,  
*in memory of* John C. Sebastian  
Neal H. Shorstein, MD  
Ms. Ruth A. Short<sup>^</sup>  
Drs. Edward & Dale Sickles  
Dr. & Mrs.<sup>5</sup> Marvin Smoller  
Donald Sobelman & Leishia Woolwine  
Reg & Marianne Steer  
Ms. Zornitza Stefanova &  
Mr. Payam Mirrashidi  
Dr. & Mrs. W. C. Sweeting, Jr.  
Valli Benesch & Bob Tandler<sup>^</sup>  
Ms. Trudy Teismann  
TL Trust  
Ms. Marimar Torres<sup>^</sup>  
Anita & Edward Tortorici,  
*in memory of* Mr. Edward Tortorici  
Ms. Lisa Tough  
Ann Classen Treadwell  
Ms. Barbara Walkowski  
Steven & Jennifer Walske<sup>^</sup>  
Hon. James L. Warren (Ret.)<sup>^</sup>  
Diane & Howard Zack  
Peggy & Lee Zeigler  
Mary & Harold Zlot Family Foundation  
Christopher Zuber  
Anonymous (7)

### LEADERSHIP GOLD

#### \$25,000–\$49,999

181 Fremont Residences<sup>^</sup>  
Accenture - San Francisco<sup>^</sup>  
Noah Alweiss  
Mr. Brian G. Atwood & Ms. Lynne H. Edminster<sup>^</sup>  
Kathryn & Frederick Baron  
Brigid S. Barton  
Darla<sup>5</sup> & Richard Bastoni  
Fred & Betty Bialek  
Bloomberg  
Claire & Jared Bobrow<sup>^</sup>  
Dr. Sean P. Bohen & Mrs. Tanum Davis Bohen<sup>^</sup>  
Edward Paul Braby, M.D.  
Chris & Jennifer Brahm<sup>^</sup>  
Ms. Jennifer Braun & Mr. Raymond Ryan  
Ellie & Theodore Brown<sup>^</sup>  
David & Karin Chamberlain  
Mr. & Mrs. W. S. Child  
Alexander<sup>5</sup> & Antonia Cross<sup>^</sup>  
Timothy D. Dattels & Kristine M. Johnson<sup>^</sup>  
Jayne & Peter Davis<sup>^</sup>,  
*in memory of* James H. Schwabacher  
Bob Epstein & Amy Roth  
Jacqueline & Christian P. Erdman<sup>^</sup>  
Dr. & Mrs. Eric Fain  
Anna & Steven Fieler<sup>^</sup>  
Dianne A. Fowler  
Tom Frankel & Janet Reider  
Ms. Margarita Gandia &  
Ms. Diana Campoamor<sup>^</sup>  
Glasser Family Fund  
Hon. Barry Goode  
Clelia Gray

Mimi & Peter Haas Fund<sup>^</sup>  
Michael A. Harrison &  
Susan Graham Harrison  
Jane Marks Hartley<sup>^</sup>  
*In memory of* Jayne Heagy  
Brian & Rene Hollins  
Charles & Brandi Hudson<sup>^</sup>  
Anne & Jeffery Katz  
Mr. Lawrence A. Kern<sup>^</sup>  
Ms. Wanda Kownacki  
Gabrielle Layton<sup>^</sup>  
Fred M. Levin, The Shenson Foundation<sup>^</sup>  
Bernice Lindstrom<sup>^</sup>  
Claude L. Lowen  
Jennifer Coslett MacCready  
Max Mara<sup>^</sup>  
Patrick McCabe<sup>^</sup>  
Nion McEvoy & Leslie Berriman  
Elaine McKinley & Kit Durgin  
Al Medvitz & Jean McCormack<sup>^</sup>  
Thomas & Barbara Metcalf  
Karl & Kristen Mills<sup>^</sup>  
Dr. Judy C. Miner  
Cathy & Howard Moreland  
Robert Munday & Evamarie Doering  
Paul Nordine  
Mr. David Todd Oldroyd<sup>^</sup>  
One World Fund  
Neil & Elsa S. Pering  
Dr. & Mrs. George T. Rab  
Ms. Merrill Randol & Dr. Stephen Sherwin<sup>^</sup>  
Mr. & Mrs. John S. Renard<sup>^</sup>  
Linnea & George Roberts  
Chandra & Michael Rudd  
Bob & Terri Ryan  
San Francisco Opera Guild  
Christopher & Trudi Seiwald  
Abraham D. & Marian S. Sofaer  
Mr. William R. Stensrud &  
Ms. Suzanne Vaucher<sup>^</sup>  
Isobel & Roger Sturgeon  
Maureen O'Brien Sullivan<sup>5</sup>  
Barbara L. Traisman  
TriplePoint Capital<sup>^</sup>  
Mrs. Misty W. Tyree<sup>5</sup>  
William Walker, *in memory of* Mikiko Walker  
Ronald & Emely Weissman<sup>^</sup>  
S. Shariq Yosufzai & Brian E. James<sup>^</sup>  
Dr.<sup>5</sup> & Mrs. John A. Zderic  
A Grateful Patron,  
*in honor of* Mr. Rufus Olivier Jr.  
Anonymous (7)

### LEADERSHIP PLATINUM

#### \$50,000–\$74,999

Jennifer M. Bienaimé & Joshua Fiedler<sup>^</sup>  
Jamie & Philip Bowles  
Romana D. Bracco<sup>^</sup>  
Donald D. Campbell & Teresa Yrastorza  
Louise M. Davies Foundation  
John<sup>5</sup> & Bonnie Demergasso  
Donna Dubinsky & Leonard Shustek  
Shai & Walter Edberg  
Robert & Dana Emery  
Lisa Erdberg & Dennis Gibbons<sup>^</sup>  
Mr. & Mrs. Noel Fenton<sup>^</sup>  
The Charles D. & Frances K. Field Fund  
Thomas E. Horn & Bob Ross Foundation<sup>^</sup>  
Anne & Timothy Kahn<sup>^</sup>  
Dr. Susan Kroll & Mr. Mark R. Kroll<sup>^</sup>  
Dr. & Mrs. John Lavorgna  
Timothy J. Marten, M.D. & Ms. Mary C. Heylin<sup>^</sup>  
James Moule  
Julian & Willie Sue Orr  
Isabel & Insik Rhee<sup>^</sup>  
Charles P. Russell  
Anthony & Shipley Salewski  
Roselyne Chroman Swig<sup>^</sup>  
James & Beth<sup>5</sup> Wintersteen  
Anonymous  
ntersteen  
Anonymous

### LEADERSHIP DIAMOND

#### \$75,000–\$99,999

Mr. & Mrs.<sup>5</sup> Joachim Bechtle  
Marion M. Cope  
Valerie Crane Dorfman<sup>^</sup>  
The Diana Dollar Knowles Foundation  
The McMurtry Family

<sup>^</sup> giving total includes a contribution to *Opera Ball*

<sup>5</sup> deceased

---

# The Producers Circle

San Francisco Opera is grateful for the philanthropic investments of our Producers Circle members and Company Sponsors. These generous opera lovers care deeply about continuing the legacy that the Company's founders established, creating world-class opera productions for all to enjoy.

## ASSOCIATE PRODUCER

**\$100,000–\$249,999**

Norby Anderson  
Robert Mailer Anderson & Nicola Miner  
Mark Barrenechea & Sydney Leung  
Helen Berggruen, for Five Arts Foundation  
Mrs. John Maxwell Bryan  
Jack Calhoun & Trent Norris  
The DeBruin Warren & Alweiss Families  
Carol & Dixon Doll  
The Frances K. & Charles D. Field Foundation  
Samia & Scott Foster  
Edward Frank & Sarah Ratchye  
Wanda Lee Graves<sup>§</sup> & Steve Duscha<sup>§</sup>  
Jerome Guillen & Jeremy Gallaher  
The William Randolph Hearst Foundation  
Sylvia & John Hughes  
Leslie & George Hume  
The William G. Irwin Charity Foundation  
Sue Graham Johnston & Eric Johnston  
Candace Zander Kahn  
William & Gretchen Kimball Fund  
Karen J. Kubin  
Cynthia & Richard Livermore,  
*in honor of* Bertie Bialek Elliott  
Susan & Philip Marineau  
Mr. & Mrs. J. Patterson McBaine  
Michael Moritz & Harriet Heyman  
Nancy S. Mueller  
National Endowment for the Arts  
Ben Nelson  
Mrs. Carol E. Parker & Dr. Gerhard H. Parker  
Pamela & Richard Rigg  
Arthur & Toni Rembe Rock  
The Theodore Rosenberg Charitable Foundation,  
*in honor of* Rose O'Shaughnessy Rosenberg  
San Francisco Federal Credit Union  
Phil Black & Brigitte Sandquist  
Betty & Jack Schafer  
Ms. Nadine M. Tang  
Jim & Gayle Tunnell  
Anonymous (2)

## PRODUCER

**\$250,000–\$499,999**

Marcia Barinaga & Corey Goodman  
Carol Franc Buck Foundation  
Bob Ellis  
Margareta & Staffan Encrantz  
Peter Fenton & Kate Greer  
Grants for the Arts  
Stephen & Choongja Kahng  
Koret Foundation  
Peggy & Boyce Nute  
Barbara Moller Ward  
Anonymous

## EXECUTIVE PRODUCER

**\$500,000–\$999,999**

Dr. & Mrs. William M. Coughran  
Denise Littlefield Sobel

## COMPANY SPONSORS

**\$1,000,000 and Above**

Julie Dickson  
Jerome & Thao Dodson  
The Dolby Family  
Bertie Bialek Elliott  
Keith & Priscilla Geeslin  
Gordon P. Getty  
Louise Gund  
John A. & Cynthia Fry Gunn  
J. Burgess Jamieson (*in memoriam*) & Elizabeth B. Jamieson  
Franklin & Catherine Johnson  
Edmund W. & Jeannik Méquet Littlefield Fund  
Steven M. Menzies  
Bernard & Barbro Osher  
Barbara Oshman  
Marieke & Jeff Rothschild  
Jan Shrem<sup>§</sup> & Maria Manetti Shrem  
Dianne & Tad Taube  
Phyllis C. Wattis Endowment Funds  
Diane B. Wilsey  
Barbara A. Wolfe  
Anonymous (2)

<sup>§</sup> deceased





## Rigoletto

BY GIUSEPPE VERDI

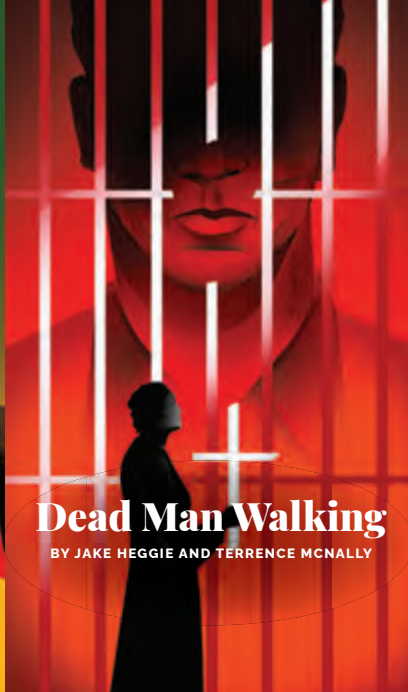

## Dead Man Walking

BY JAKE HEGGIE AND TERRENCE McNALLY



## Parsifal

BY RICHARD WAGNER



## The Monkey King

猴王悟空

BY HUANG RUO AND DAVID HENRY HWANG



## The Barber of Seville

BY GIOACHINO ROSSINI



## Elektra

BY RICHARD STRAUSS



## Beethoven & Falla



## Pride Concert

# The Future of Opera Continues in the 2025–26 Season

SUBSCRIBE TODAY FOR GREAT SEATS AT THE BEST PRICES  
LEARN MORE AT [SFOPERA.COM](https://sfopera.com) OR CALL (415) 864-3330



SAN FRANCISCO  
OPERA

All performances feature English supertitles. All dates, prices, programs, artists, and productions are subject to change. Tickets are subject to availability. Illustrations/Brian Stauffer.

# La Bohème

OPERA IN FOUR ACTS BY GIACOMO PUCCINI

This production is made possible, in part, by  
Jerome & Thao Dodson  
Bertie Bialek Elliott  
Staffan & Margareta Encrantz  
John A. & Cynthia Fry Gunn  
J. Burgess Jamieson (in memoriam) & Elizabeth Jamieson  
Franklin & Catherine Johnson  
Dianne & Tad Taube

Ramón Tebar's appearance is made possible by  
the Jan Shrem & Maria Manetti Shrem Conductors Fund

Karen Chia-ling Ho, Evan LeRoy Johnson, Brittany Renee,  
Will Liverman, Pene Pati, and Andrea Carroll's appearances  
are made possible by  
a gift to the Emerging Stars Fund by Jan Shrem & Maria Manetti Shrem

Co-production of San Francisco Opera,  
Houston Grand Opera,  
and Canadian Opera Company

**JUNE 3, 7, 10, 12, 13, 15, 18, 19, 21, 2025**

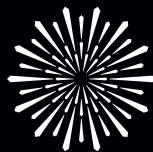

SAN FRANCISCO  
OPERA

# La Bohème

## ACT I

It is Christmas Eve in Paris. Two poverty-stricken young artists, Marcello, a painter, and Rodolfo, a poet, attempt to work in their freezing garret. In desperation, they burn one of Rodolfo's dramas to keep warm. Their two roommates, Colline, a philosopher, and Schaunard, a musician, return home. Even though Schaunard has brought food, the four bohemians decide to eat their Christmas dinner in the Latin Quarter. Just then, Benoit, their landlord, arrives to demand his overdue rent. The men ply him with drink and, when he boasts of marital indiscretions, they feign moral indignation and throw him out. Marcello, Colline, and Schaunard leave for the Latin Quarter. Rodolfo, always the loner, promises to join them after finishing some work, but a knock on the door interrupts him. Mimì, a young neighbor, enters in search of a light for her candle. Clearly ill and breathless from the stairs, she faints and drops her room key. Rodolfo is entranced by her and manages to detain her by concealing the key. Either by accident or design, both their candles go out. As they search in the darkness for the lost key, their hands touch. They are instantly attracted and joyfully declare their love before leaving to join Rodolfo's friends.

## ACT II

A festive crowd celebrates Christmas Eve in the Latin Quarter. At the Café Momus, Rodolfo introduces Mimì to his roommates. Their carefree mood changes when Musetta, Marcello's former lover, appears with Alcindoro, her aging suitor. Musetta, still in love with Marcello, attempts to attract his attention. He starts by deliberately ignoring her but cannot resist her obvious play for him. Musetta shrewdly gets rid of the besotted Alcindoro and leaves him to foot the entire bill as she and her bohemian friends escape through the crowd.

## ACT III

Early one snowy February morning, Mimì seeks out Marcello, who is painting a mural at a tavern near the city gates. Mimì tells Marcello that she and Rodolfo have separated because of his jealousy. As Marcello tries to comfort her, Rodolfo appears, also seeking Marcello's advice. Mimì conceals herself and overhears their conversation. Rodolfo tells Marcello he is leaving Mimì

because of her flirtations with other men. Marcello is skeptical and forces Rodolfo to admit the truth: Mimì is mortally ill, and Rodolfo is consumed by feelings of guilt and remorse, knowing that the harsh conditions of their life together have endangered her health. Mimì's cough gives her away, and Rodolfo realizes she has overheard everything. Overwhelmed by her plight, Rodolfo promises to stay with Mimì until the spring. Marcello and Musetta argue viciously and separate.

## ACT IV

Rodolfo and Marcello, now separated from Mimì and Musetta, respectively, are working in their garret. Schaunard and Colline arrive with supper, and the four fool around, imagining they are attending a fancy ball. Suddenly, Musetta enters with Mimì, now close to death and desperate to be with Rodolfo. Marcello and Musetta leave to summon a doctor and buy Mimì a muff to warm her hands. Colline also departs to sell his beloved overcoat. Left alone for a few moments, Mimì and Rodolfo remember their happier times together.

The others return. But before the doctor can arrive, Mimì dies.

---

**First performance:** Turin, Teatro Regio; February 1, 1896

**First performance in the U.S.:** Los Angeles, Del Conte Opera Company; October 14, 1897

**First San Francisco Opera performance:** September 26, 1923, the inaugural performance of the newly incorporated San Francisco Opera, conducted by Gaetano Merola.

*La Bohème* has been performed by San Francisco Opera in 46 previous seasons. For complete information on all past casts, visit [archive.sfopera.com](http://archive.sfopera.com)

**Personnel:** 12 principals, 50 choristers, 20 children choristers, 5 supernumeraries; **87 total**

**Orchestra:** 2 flutes, 1 piccolo, 2 oboes, 1 English horn, 2 clarinets, 1 bass clarinet, 2 bassoons, 4 horns, 3 trumpets, 3 trombones, 1 cimbasso, 1 timpani, 4 percussion, 1 harp; regular (40) strings; **68 total**

**Onstage:** 2 piccolos, 4 trumpets, 2 percussion; **8 total**

**Backstage:** 2 percussion

---

The children singing in this production are members of the San Francisco Girls and Boys Choruses (listed on page 58). The San Francisco Girls Chorus is led by Artistic Director Valérie Sainte-Agathe and The San Francisco Boys Chorus is led by Intermediate Chorus Director Todd Jolly.



Conductor  
**Ramón Tebar**

Production  
**John Caird**

Revival Director  
**Katherine M. Carter\***

Production Designer  
**David Farley**

Lighting Designer  
**Michael Clark**

Chorus Director  
**John Keene**

Assistant Conductor  
**Robert Mollicone**

Prompter  
**Kseniia Polstiankina Barrad**

Musical Preparation  
**John Churchwell**  
**Dimitri Dover\***  
**Ji Youn Lee\*†**  
**Fabrizio Corona**

Diction  
**Nicolò Sbuelz\***

Supertitles  
**John Caird**

Assistant Director  
**E. Reed Fisher**

Stage Manager(s)  
**Jennifer Harber**  
**Jonathan S. Campbell**

Assistant Stage Managers  
**Anna Reetz**  
**Jonathan S. Campbell**  
**Jennifer Harber**  
**Collette Berg**  
**Megan Coutts**

Fight Director  
**Dave Maier**

Technical Supervisors  
**Lawren Gregory**  
**Erik Walstad**

Costume Supervisor  
**Jai Alltizer**

Hair and Makeup  
**Jeanna Parham**

TUESDAY, JUNE 3, 2025 • 7:30 PM  
SATURDAY, JUNE 7 • 7:30 PM  
TUESDAY, JUNE 10 • 7:30 PM  
THURSDAY, JUNE 12 • 7:30 PM  
FRIDAY, JUNE 13 • 7:30 PM  
SUNDAY, JUNE 15 • 2 PM  
WEDNESDAY, JUNE 18 • 7:30 PM  
THURSDAY, JUNE 19 • 7:30 PM  
SATURDAY, JUNE 21 • 7:30 PM

# La Bohème

Opera in four acts by **Giacomo Puccini**  
Libretto by **Luigi Illica** and **Giuseppe Giacosa**

(Sung in Italian with English supertitles)

## CAST

(in order of appearance)

Marcello	<b>Lucas Meachem</b> (June 3, 7, 10, 12, 15, 19) <b>Will Liverman*</b> (June 13, 18, 21)
Rodolfo	<b>Pene Pati</b> (June 3, 7, 10, 12, 15, 19) <b>Evan LeRoy Johnson</b> (June 13, 18, 21)
Colline	<b>Bogdan Talos*</b>
Schaunard	<b>Samuel Kidd†</b>
Benoît	<b>Dale Travis</b>
Mimi	<b>Karen Chia-ling Ho</b> (June 3, 7, 10, 12, 15, 19) <b>Nicole Car</b> (June 13, 18, 21)
A Prune Vendor	<b>C. Michael Belle</b>
Parpignol	<b>Chester Pidduck</b>
A Child	<b>Jacob Rainow</b>
Musetta	<b>Andrea Carroll*</b> (June 3, 7, 10, 12, 15, 19) <b>Brittany Renee</b> (June 13, 18, 21)
Alcindoro	<b>Dale Travis</b>
Customhouse Sergeant	<b>Andrew Thomas Pardini</b>
Customhouse Officer	<b>Nikolas Nackley*</b>

*Students, townspeople, shopkeepers, street vendors, soldiers, waiters, children*

\* San Francisco Opera debut    † Current Adler Fellow

**TIME AND PLACE:** Mid-nineteenth-century Paris

**ACT I:** A garret

**ACT II:** The Latin Quarter

—INTERMISSION—

**ACT III:** A city gate, the Barrière d'Enfer

**ACT IV:** A garret

*The performance will last approximately two hours and fifteen minutes, including one intermission.*

*Latecomers may not be seated during the performance after the lights have dimmed.*

*Patrons who leave during the performance may not be reseated until intermission.*

*The use of cameras, cell phones, and any kind of recording equipment is strictly forbidden during the performance.*

*Please turn off and refrain from using all electronic devices.*

# Episode in the Life of an Artist

**LA BOHÈME RECAPTURES A WRITER'S YOUTH**

BY LARRY ROTHE



*Arturo Chacon-Cruz (Rodolfo) and Erika Grimaldi (Mimi) in La Bohème, 2017. / CORY WEAVER/SAN FRANCISCO OPERA*

One minute. That is how long it took me to fall in love with *La Bohème*, and I suspect others, millions of them, have succumbed just as quickly, starting with the Turin audience that evening in 1896 when the curtain first rose on the bohemians' garret and Rodolfo gazed across the chimneys of Paris. At that moment, roughly a minute into the music, Puccini introduces the theme that is key to this opera: this reminiscence, this look back, back from some future vantage point on an episode long past, an episode that colored a life.

Ask what opera is all about, and *La Bohème* is likely to be part of the answer. Its beauties inspire love in first-timers and devotees. But *Bohème* is about more than beauty. It demonstrates what opera can do.

One thing opera can do is render time more convincingly than any other method of storytelling. *La Bohème* is an artist's self-portrait, an account of himself as a young man. That artist, Rodolfo, is the memory's author, and in *Bohème* he reflects on who he was. Take note: The man telling his story is different from the man we see on stage. We get to know the onstage Rodolfo through the words we hear him utter. We get to know the older Rodolfo through the music, the medium that carries the words, the medium that delivers the recollection. In a

Then comes something more unsettling, a phrase shaped symmetrically and sung B/A/A/D/A/A/G, the repeated As rising and falling a fourth, pivoting around the D before the final A drops a step, as did the first interval of this phrase, this phrase that evokes such a powerful sense of nostalgia before the music recovers and Rodolfo ends in a rising flourish. What we hear *in the music* itself is something generous and carefree, tinged at midpoint with a hint of melancholy. What we hear *Rodolfo tell us* is that he is thinking about all those comfortable warm houses while the old stove in the garret sits idle, mounting no defense against the December cold. In fitting sounds so sublime to words so banal, Puccini offers a musical equivalent to our tendency to embellish the past. *Times were hard back then, but those were the days.*

Think of *La Bohème* as narrated by an older-and-wiser Rodolfo who recalls his twenties, when he was a wannabe writer, cold and hungry in the loft he shared with three artsy friends: a painter, a philosopher, and a musician. *Times were hard back then, but those were the days.* Into this scene of poverty walks Mimì, appearing almost as an apparition. The slow sunrise of a crescendo in the strings presages her aria "Mi chiamano Mimì": "I'm always called Mimì." Her name is actually Lucia, a fact she discloses just

---

## ***"La Bohème is an artist's self-portrait, an account of himself as a young man. That artist, Rodolfo, is the memory's author."***

---

written memoir, the author comments self-consciously on episodes of his past. Opera dispenses with such narrative clumsiness. It can render past and present simultaneously, mimicking life. It mirrors what we do when we recall parts of our own past and reflect on what they meant, and on what they continue to mean at the moment we recapture them. No other kind of narrative achieves this so elegantly.

Now trade my abstractions for the action on stage. Puccini aligns us with his protagonist before we know what is happening. A minute in, we encounter Rodolfo's theme, fifteen bars that over the next two hours we will hear in various forms. Here, with its first appearance, the composer dresses the most mundane of subjects in his most arresting music. "In the gray skies I'm watching the smoke from a thousand Paris chimneys," Rodolfo sings in a breezy seven bars.

once and never repeats. Lucia: *light*. Light is what she offers Rodolfo, in the form of love and acceptance such as any poet craves from his audience. Mimì is his audience now, and she will be forever after, because everything he does and writes he will do and write for her. Now he leaves behind the goofy horseplay of the opening scenes, the banter with the guys. He gets serious. He performs for Mimì. *Who am I? I'm a poet. How do I live? Yeah, well—I live.* In an instant, Mimì is in love. Rodolfo has the lines and knows how to use them. Yet his delivery is anything but slick. He hears himself pleading his case to Mimì in a new voice, honest and unguarded. Mimì is not his first girlfriend—his approach to her is too eloquent for a novice—but she is the one who will make the difference, the one who *has* made the difference, as the older-and-wiser Rodolfo/narrator understands. Mimì, as Rodolfo recalls her,





Torre del Lago Puccini - Villa Puccini - Il Maestro al pianoforte  
Giacomo Puccini at home in Torre del Lago / LEBRECHT MUSIC ARTS / BRIDGEMAN IMAGES

will always illuminate the memory of those rough days, in which she played so central a role, those days that, for all their hardship, will always bear the tender ache suggested in that pivotal rising and falling fourth.

I have focused on one moment in this two-hour opera. That moment launches the drama's trajectory in an uninterrupted arch. Puccini's fusion of action and music is surely one reason his *Bohème* so completely overshadows Leoncavallo's. Ruggero Leoncavallo, remembered today only for *Pagliacci*, the first of his many operas and operettas, was at work on his own *Bohème* when he learned his rival was also adapting *Scenes from Bohemian Life*, an 1849 collection of sketches by French writer Henri Murger. Although Puccini in 1895 had produced only one bona fide success of his own, that success was *Manon Lescaut*. Leoncavallo, finding himself pitted against a composer who could create an opera of such sweeping melodies and impact, understood what he was up against, and he reacted badly. After all, he had discovered Murger first. Puccini stayed cool. Let the public decide, he said, with the confidence of an artist who knows he is good for more than one hit. The two *Bohèmes* co-existed for ten years, until

Leoncavallo's vanished from the stage and Puccini's went on to become the world's most popular opera.

Anyone inclined to sit through Leoncavallo's *Bohème* will understand why time has favored Puccini, who achieved such different results using similar material. Leoncavallo's opera, an ungainly hybrid that starts as flaccid comedy, then shifts to blustering tragedy, feels pieced together and fails to deliver the urgent sense of life that is Puccini's strong suit. Leoncavallo believed himself a competent librettist and fashioned his own script. In librettists Giuseppe Giocosa and Luigi Illica, Puccini found the ideal collaborators, both of them accomplished writers who had worked with him on *Manon Lescaut* and who after *Bohème* would deliver the librettos for *Tosca* (1900) and *Madama Butterfly* (1904). Using Murger's collection of stories drawn from his own experience as a struggling writer, they devised a tale marked by the realism and naturalism audiences would have found in contemporary novels. Puccini, who knew what made a script live or limp, demanded rewrite after rewrite, forcing his librettists to ask themselves more than once if working with this man was worth the anguish.

The results in *Bohème* speak for themselves: words that inspire the ideal musical setting and that dictate the pace. Consider the two parts of Act I. The first part rushes, pedal-to-the-floor as the garret-partners trade jokes and jibes. This contrasts with the act's second half, when Rodolfo and Mimì discover each other and the music slows to a rhapsody, embodying a passion that supplants kid stuff with ecstasy.

Early audiences faulted *Bohème* for what we now regard as one of its great strengths, its realism. So downbeat a story set against so gritty a background, those characters you might encounter on any city sidewalk—all that was fine for the pages of Balzac or Zola or Dickens or Frank Norris, but the opera stage was reserved for more graceful material. (Audiences had not yet encountered Richard Strauss' *Salome*.) Often opera asks us to suspend our disbelief. Not *Bohème*. We recognize its world.

Yet *La Bohème* is hardly a documentary. Puccini writes melodies so seductive, and he is so easy to love, that he is often dismissed as an entertainer, as if that vocation left no room for artistry. *Bohème* should convince us otherwise.

Any catalog of Puccini's gifts has to include his extraordinary use of the orchestra. In the great aria "Che gelida manina," for example, he is elegant and reserved, applying a brushstroke of strings and a dab of winds and harp to color the moment Rodolfo grasps that he is in love. His theme—the one we heard a minute in—has already returned, first on solo violin, with a delicacy that suggests his vulnerability, and again in just a hint as he stands transfixed by Mimì, stunned by the luck that has led her to his door. Now, in prelude to his greatest aria, his theme turns gentle and broad—a setting for serious words—and even as it transforms into "Talor del mio forziere," Puccini holds the orchestra back, allowing his singer full rein in this impossibly romantic music. In his orchestral restraint, even more than his *fortissimos*, Puccini displays his artistry.

The orchestra leads us through the drama. Act I opens with a rush of strings, winds, and brass as Rodolfo and Marcello kvetch and joke. It closes with a gentle reprise of "Talor del mio forziere," growing to a great crescendo as Rodolfo and Mimì pledge themselves to each other, and at last closing quietly, the lovers' voices receding offstage. Act II, perfectly shaped, ends as it began, with the Christmas revelers. In between, we meet Musetta. Her waltz is a masterful feat of foreplay and consummation, teasing and swelling until it climaxes *fortissimo* and *tutta forza*, to be followed by a quiet denouement before the revelers return. Act III, opening and closing with a great snap to attention in the orchestra, concludes as Act I



Lithograph by Adolfo Hohenstein, 1895. / PVDE / BRIDGEMAN IMAGES

ended, only now Rodolfo and Mimì sing of parting, not of the shared life that awaits them, and the last music we hear is a sad variant of "Talor del mio forziere." Act IV's structure follows that of Act I: orchestral bluster, upbeat mood, then reversal, as Musetta enters with the news that Mimì hasn't long to live. A telling reference to Rodolfo's theme, for the first and only time heard in the minor mode, underscores the tragedy. As Mimì dies, we recall the lovers' meeting in a fleeting *pianissimo* reference to "Che gelida manina." Mimì promised springtime in her first aria, and flowers, a return to life. Rising flutters in the flute accompanied her words then, and they recur as Musetta mourns the doomed Mimì.

Although the flowers Mimì fashions from bits of fabric will last, nothing that lives and breathes can run out the clock. Real flowers die and youth passes. What Mimì and Rodolfo shared was an episode, destined to end—even if its memory will endure as surely as Mimì's flowers. In *La Bohème*, Rodolfo has seen to that. 🌸

Larry Rothe's books include *For the Love of Music* and *Music for a City, Music for the World*. Visit [larryrothe.com](http://larryrothe.com).



# They call me Mimi

**THREE ARTISTS  
SHARE INSIGHTS ON  
BRINGING PUCCINI'S  
SEAMSTRESS TO LIFE**

BY LOUISE T. GUINHER



*The late Italian soprano Mirella Freni, who made her San Francisco Opera debut in 1967 as Mimi in La Bohème, remains an inspiration for artists taking on the role.*

MARGARET NORTON



**S**an Francisco Opera welcomes three sopranos as Mimì in *La Bohème* this month. Each traveled her own unique path to one of opera's most beloved roles. Caroline Corrales, who appears as Mimì later this month with *Bohème Out of the Box*, saw her first *La Bohème* as a teenager at her hometown Opera Theatre of Saint Louis. "I was *so* taken by the story and by the music," she remembers. "It was so sweet and beautiful and heartbreaking!"

Nicole Car's introduction was a baptism by fire. As a young artist with Sydney Opera, she asked to sit in on rehearsals for a new *Bohème* and found herself jumping in for an ailing colleague. "I had two weeks to learn [Mimì], which was crazy. I remember working with coaches three or four hours a day, trying to absorb all this amazing music. I just got thrown in there, which in some ways was really positive, because everything felt kind of organic, in terms of the character development." Car has taken her Mimì to many top companies around the world, including London's Royal Opera and the Metropolitan Opera.

Karen Chia-ling Ho, making her role debut this season, admits that when she first saw *Bohème* as a student in Taiwan she "wasn't a big fan of opera. I was like, 'Opera is clichéd. It's all love stories.' I was into German lieder. But

my teachers at Eastman and CCM [Cincinnati College-Conservatory of Music] gave me so many different tools and resources, so I started doing more opera scenes and workshops, and I started to grow into the love of opera."

Each artist has a highly personal take on Mimì's essential qualities. "For me, the essence of Mimì is a sense of innocence, a naïveté that needs to be brought out," says Car. "She has this big, loving heart. I think Mimì—my Mimì at least—is lonely. She's spent a lot of time by herself, and she ends up with this band of boys, and I think it plays to something quite social in her that she didn't know she had. I think she found in those boys, and in Musetta, something really special, and I definitely relate to that. And the idea of that special ever-giving love. She's not an absorber. She *gives out* light to the world."

Ho, too, connects with Mimì's introverted side. "I think she's a little bit similar to my younger self, because I wasn't very social. She says, in her text, 'I don't go out, I just stay in my room.' I was a little bit like that, and I was a little naïve." She notes that in other respects she and Mimì are very different. "I think she's very brave—which I am not," she says with a confiding smile. "She dares to love."

Corrales admires Mimì's kindness of heart above all. "She's so thoughtful and so intentional with her words, and with the delicate way she treats other people, with so

---

***“Despite the tragedy of Mimì’s story,  
her portrayals see her as a positive figure of truth and beauty.”***



Karen Chia-ling Ho (left) makes her role debut as Mimì on June 3, 7, 10, 12, 15, and 19. Nicole Car (center) performs the role on June 13, 18, and 21. Caroline Corrales (right) portrays Mimì in *Bohème Out of the Box* on June 28 and 29 at Heritage Plaza in Hayward.

much respect and love. Even when she's ready to leave Rodolfo, she keeps saying 'Senza rancor' [without rancor]—and it's genuine! It's such a joy to be able to play this wonderful, deeply good, authentic, and lovely woman."

Despite the tragedy of Mimì's story, her portrayals see her as a positive figure of truth and beauty. "I never like Mimì to be the downer," says Car. "She's not sad about her illness, she's not angry about it. She accepts it as part of her life; and she wants to live that life as much as she can until her time is up. I think there's this kind of radiant sunshine that comes out of her that comes from a truthful place."

One of the defining moments for Corrales comes in her first aria: "after the climax, where she's talking about when the frost disappears and the flowers start to bloom, and she feels the warmth of the sun, and it's all hers. It's this huge dramatic musical moment, and then everything drops, and she talks about seeing these flowers in a vase and investigating each petal, and how sweet it is to smell them and see them. That's really who she is. She's so curious and so thorough and so gentle, and the greatest joy in her life is literally smelling the roses."

Ho is approaching her first Mimì with her heart and mind wide open. "The key is in her first aria," she says. "But after discussion with my friends and colleagues, they all have different interpretations, and now I'm thinking, 'Hmm ... which kind of Mimì will I be?' because my interpretation is very straightforward. I think she's innocent, she's poor, but she wants to experience different things in life. But some people say, 'Actually she's very calculated. That's why she went to knock on [Rodolfo's] door....' I still feel like there are many parts where I need some other people's insights into the character to give me inspiration."

Two of the sopranos offer strikingly similar perceptions about Mimì's lyrical bent. "When she starts talking about herself in 'Mi chiamano Mimì,'" says Car, "she doesn't even realize that in a lot of ways she becomes so much more poetic than the actual poet is in his aria." Corrales picks up the theme: "As she's getting to know Rodolfo, and he tells her that he's a poet, she talks about how all the things she loves to do are 'poesia' too. And in the final duet, she's so, so poetic. She talks about how her love is so profound, it's deeper than the sea. She has this amazing moment where she's reflecting some of Rodolfo's ideas, and it just shows how much she listened and was a great partner in that way—to take on these qualities, and to enhance these qualities in herself, that just deepens their connection."



*Karen Chia-ling Ho created the role of Princess Jia in Bright Sheng and David Henry Hwang's Dream of the Red Chamber at San Francisco Opera in 2016.*  
CORY WEAVER

When learning a new piece, Ho avoids referring to performances of the past. "Normally, I just listen one time through, and then I'll put it aside, because I'm pretty good at copying, so I try not to do that. I just want to know the shape of the music, and then I'll do exploration by myself." Car and Corrales, on the other hand, tip their hats to the same touchstone Mimì. "[Mirella] Freni's version is one of the most pure, beautifully sung, respectful of the score, and just very informed in terms of the character," says Car. "My favorite production ever was San Francisco Opera with Mirella Freni and [Luciano] Pavarotti," says Corrales. "It's wonderful to be able to understand those performance traditions and see, 'Okay, what is Mirella doing that's in the score, and what is she doing that's her own signature? And what is resonating with me so much that I could take inspiration from it?'"

The role's emotional stakes pose a significant challenge. "It took me at least two or three weeks of coachings to be able to sing the last few pages of her music without crying," confesses Corrales. Ho faced the same hurdle. "My teacher Diana Soviero told me, 'You cannot cry on the stage, because if you cry, the audience





Nicole Car made her *Company* debut in 2022 as Donna Elvira in Mozart's *Don Giovanni*. / CORY WEAVER



Caroline Corrales as Mimì in *Bohème Out of the Box*, April 2025. / KRISTEN LOKEN

will not cry,” she says. “So you have to be very present—you’re yourself, at the same time that you have to bring out the character to the audience. It’s pretty challenging.”

All three agree on the secret of the opera’s evergreen charms. “It’s the power of verismo opera,” says Ho. “It’s very close to people’s heart. The love story never ends, and it can be transplanted to many different places and times.”

“These are real people’s stories,” echoes Corrales. “We see ourselves in them. They are vibrant and resourceful, and deep and caring people who are living in an economic struggle, who are trying to survive while being true to themselves. All of them are raw and real. What’s more relatable than the opening scene of a bunch of friends and roommates trying to scramble together money for food and heat? And then making art, and falling in love, and finding joy in the little things.”

“Love is a universal story,” says Car. “It’s not a story of kings and queens, it’s a story of something that is possible for all of us. Everyone in that public will have some story that informs them of something these characters are doing onstage. My aim is to be a vessel for that.”

San Francisco Opera’s trio of Mimìs say the credit for their

portrayals goes to the composer. “Puccini wrote a piece that is genius. There is no extra note, there are no extra words, it’s not overly dramatic. It’s just perfectly written,” says Car. “It’s such an ensemble-y piece! If you have six people who are really willing to put themselves in the situation and be there for each other—no divas, no divos—you have an absolute winning combination every time.”

“Puccini is so specific,” says Corrales. “Every tempo marking, every dynamic marking, every swell is so deeply connected to the text and to the character. When I started learning [Mimì], my teacher was Nova Thomas, who had studied with Mirella Freni and spent a month living with her, just learning [Mimì]. And Mirella said to her, ‘If you sing and observe every piece of ink on the page, you’ll be a hundred times greater the Mimì than I ever was.’ Which I don’t think is possible, but she was so right that every single thing you need to be a great Mimì is right there on the page. You don’t have to do any kind of inventing. You just come to it with an open heart and let Mimì in.”

*Louise T. Guinther, longtime senior editor at Opera News magazine, is an arts writer based in New York.*



# Artist Profiles

\* San Francisco Opera Debut    ♪ Role Debut    † Current Adler Fellow    ◇ Adler Fellowship Graduate    + Merola Opera Program Graduate



## RAMÓN TEBAR

(Valencia, Spain)

### Conductor

**San Francisco Opera**

**Highlights:** *L'Elisir d'Amore*; *The Future Is Now*; *Adlers in Concert*

**Recent and Upcoming:** *La Bohème* (Hamburg State Opera, Vienna State Opera, Florida Grand Opera, Opera Naples); *Madama Butterfly* (Ópera de Tenerife, Vienna, FGO); *Carmen* (FGO, Cincinnati Opera, Savonlinna Opera, Naples); *Turandot* (Vienna); *Don Pasquale* (Vienna, Hamburg); *L'Elisir d'Amore* (Barcelona's Gran Teatre del Liceu); Saverio Mercadante's *Francesca da Rimini* (Frankfurt Opera); *Roméo et Juliette* (Cincinnati); *La Cenerentola* (Royal Swedish Opera); *I Capuleti e i Montecchi* (Lorraine Opera); *Otello* (Pamplona's Baluarte); Daniel Catán's *Florencia en el Amazonas* (FGO); *Die Zauberflöte* (Naples); *Aida* (Naples); concerts with Cincinnati Symphony, Calgary Philharmonic, Aarhus Symphony, Norrlandsoperans symfoniorkester, Copenhagen Philharmonic Principal Conductor and Artistic Director of Opera Naples (Florida) Artistic Director of Spain's Arantzazu Festival



## KAREN CHIA-LING HO, ♪+

Soprano

(Hainesville, Illinois)

### Mimi

**San Francisco Opera:** Princess Jia in Bright

Sheng and David Henry Hwang's *Dream of the Red Chamber*

**Recent and Upcoming:** Title role of *Madama Butterfly* (Florentine Opera, Parnassus Society, Vancouver Opera, Opera Philadelphia, Boston Lyric Opera, Virginia Opera, Hawaii Opera Theatre); Meretaten in Philip Glass' *Akhmat* (Metropolitan Opera); Crowned Child in *Macbeth* (Metropolitan Opera); title role of *Tosca* (Hong Kong's More Than Music festival)

Merola Opera Program: 2014



## NICOLE CAR

Soprano

(Moonee Ponds, Australia)

### Mimi

**San Francisco Opera**

**Highlights:** Donna

Elvira in *Don Giovanni*; Eun Sun Kim Conducts Verdi Concert

**Recent and Upcoming:** Antonia in *Les Contes d'Hoffman* (Vienna State Opera); Amelia in *Un Ballo in Maschera* (Munich's Bavarian State Opera); Matréna in Clémence de Grandval's *Mazeppa* (Münchner Rundfunkorchester); title role of *Rusalka* (Opera Australia); Donna Elvira in *Don Giovanni* (Vienna, Paris Opera); Fiordiligi in *Così fan tutte* (Vienna,

Metropolitan Opera); Elisabetta in *Don Carlo* (Vienna, Paris, Deutsche Oper Berlin); Ellen Orford in *Peter Grimes* (Milan's Teatro alla Scala, Metropolitan Opera); Amelia in *Simon Boccanegra* (Paris); Desdemona in *Otello* (Vienna); Blanche in *Dialogues des Carmélites* (Vienna); Marguerite in *Faust* (Vienna); Mimi in *La Bohème* (Metropolitan Opera, Munich, London's Royal Ballet and Opera, Philadelphia Orchestra); Tatyana in *Eugene Onegin* (Munich); Salomé in *Hérodiade* (Berlin)



## PENE PATI, ◇+

Tenor

(Apia, Samoa)

### Rodolfo

**San Francisco Opera**

**Highlights:** The Duke in *Rigoletto*; Roméo in

*Roméo et Juliette*; *Opera Ball: The Centennial Celebration*; Nemorino in *L'Elisir d'Amore*; *In Song: Pene Pati*

**Recent and Upcoming:** Title role of Gounod's *Faust* (Paris Opera); Rodolfo in *La Bohème* (London's Royal Ballet and Opera, Munich's Bavarian State Opera, Lyric Opera of Chicago, Paris' Théâtre des Champs-Élysées, Canadian Opera Company); The Duke in *Rigoletto* (Metropolitan Opera, Verona, Rouen Opera, Berlin State Opera, Naples); title role of *Werther* (Geneva Chamber Orchestra); Mozart Requiem (Lucerne); Nadir in *Les Pêcheurs de Perles* (Aix-en-Provence); title role of Mozart's *Mitridate* (Salzburg Festival, Berlin State Opera); Nemorino in *L'Elisir d'Amore* (Paris Opera); Roméo in *Roméo et Juliette* (Paris'

## MANY THANKS TO

Timothy J. Marten, M.D. & Ms. Mary C. Heylin, supporting Nicole Car;  
Jennifer M. Bienaimé & Joshua Fiedler and Romana D. Bracco, supporting Lucas Meachem.

## ARTIST PROFILES CONTINUED

Opéra Comique, Bordeaux Opera); Alfredo in *La Traviata* (Deutsche Oper Berlin, Dutch National Opera, Berlin State Opera); Chevalier des Grieux in *Manon* (Barcelona's Gran Teatre del Liceu, Hamburg State Opera); title role of *La Damnation de Faust* (Monte-Carlo Opera, City of Birmingham Symphony Orchestra); Edgardo in *Lucia di Lammermoor* (Naples' Teatro San Carlo); Orombello in Bellini's *Beatrice di Tenda* (Paris Opera); Percy in *Anna Bolena* (Vienna State Opera); Fernand in *La Favorite* (Bordeaux); Aménophis in Rossini's *Moïse et Pharaon* (Aix); title role of *La Clemenza di Tito* (Aix); *Thaïs* (Orchestre National de France at Théâtre des Champs-Élysées); *Madama Butterfly* (CBSO); Mahler's *Das Lied von der Erde* (Tonkünstler Orchester); Beethoven's Ninth Symphony (Orchestre Philharmonique de Radio France)  
San Francisco Opera Adler Fellowship Program: 2016, 2017  
Merola Opera Program: 2013  
Instagram: @pene.pati  
Facebook: @Pene Pati  
X: @penepatitenor  
TikTok: @pene.pati



**EVAN LEROY JOHNSON**

Tenor  
(Pine Island, Minnesota)

**Rodolfo**

**San Francisco Opera**

**Highlights:** Lensky in *Eugene Onegin*  
**Recent and Upcoming:** Roméo in *Roméo et Juliette* (Minnesota Opera); Giasone in *Médée* (Prague National Theatre); Lensky in *Eugene Onegin* (Canadian Opera Company); Prince in *Rusalka* (Prague, Glyndebourne, Des Moines Metro Opera); Lt. B.F. Pinkerton in *Madama Butterfly* (Royal Danish Opera, Dallas Opera, Frankfurt); Don José in *Carmen* (Glyndebourne, BBC Proms, Frankfurt, Opera Philadelphia); Cassio in *Otello*

(Munich's Bavarian State Opera), Walther in *Tannhäuser* (Munich); Chevalier de la Force in *Dialogues des Carmélites* (Munich); Brighella in *Ariadne auf Naxos* (Munich); Narraboth in *Salome* (Munich); Edmondo in *Manon Lescaut* (Munich); First Armored Man in *Die Zauberflöte* (Munich); Apparition of a Youth in *Die Frau ohne Schatten* (Berlin Philharmonic, Baden-Baden); Malcolm in *Macbeth* (Salzburg Festival); Rodolfo in *La Bohème* (Munich, Philadelphia); Graf Albert in *Die Tote Stadt* (Munich); Steuermann in *Der Fliegende Holländer* (Munich); Ruiz in *Il Trovatore* (Munich); Hunchback in *Die Frau ohne Schatten* (Munich); Edgardo in *Lucia di Lammermoor* (Kansas City); Verdi Requiem (Philadelphia)



**ANDREA CARROLL\***

Soprano  
(Bethesda, Maryland)

**Musetta**

**Recent and Upcoming:** Woglinde in *Das Rheingold*

(Milan's Teatro alla Scala); Gretel in *Hänsel und Gretel* (Semperoper Dresden, Vienna State Opera); Norina in *Don Pasquale* (Vienna, Milan); Nanetta in *Falstaff* (Houston Grand Opera, Palm Beach Opera); Musetta in *La Bohème* (London's Royal Ballet and Opera, San Diego Opera); Ilia in *Idomeneo* (Ravinia Festival); Zerlina in *Don Giovanni* (Metropolitan Opera, Milan, Vienna); Micaëla in *Carmen* (Lyric Opera of Kansas City); Susanna in *Le Nozze di Figaro* (Canadian Opera Company); Adina in *L'Elisir d'Amore* (Vienna, Den Norske Opera); Pamina in *Die Zauberflöte* (Houston, Vienna, Dallas); Brahms Requiem (Cleveland Orchestra); Gilda in *Rigoletto* (Vienna); Maria in *West Side Story* (Houston); Leila in *Les Pêcheurs de Perles* (Houston); Adèle in *Le Comte Ory* (Garsington Opera); Kitty in Johannes

Maria Staud's *Die Weiden* (Vienna); concert (San Diego)



**BRITTANY RENEE**

Soprano  
(Bronx, New York)

**Musetta**

**San Francisco Opera**

**Highlights:** Julie in Rhiannon Giddens

and Michael Abels' *Omar*

**Recent and Upcoming:** Sister Rose in Jake Heggie and Terrence McNally's *Dead Man Walking* (San Francisco Opera); Musetta in *La Bohème* (Metropolitan Opera, Houston Grand Opera, Opera Theatre of Saint Louis); Bess in *Porgy and Bess* (Kennedy Center, Turin's Teatro Regio); Esther in Paula Prestini's *Silent Light* (National Sawdust); Destiny/Loneliness/Greta in Terence Blanchard and Kasi Lemmons' *Fire Shut Up in My Bones* (Metropolitan Opera, Lyric Opera of Chicago); Evelyn in *Fire Shut Up in My Bones* (Metropolitan Opera); Annie in *Porgy and Bess* (Metropolitan Opera); Sadie Griffith in Blanchard's *Champion* (Metropolitan Opera); Giannetta in *L'Elisir d'Amore* (Metropolitan Opera); Ancella in *Medea* (Metropolitan Opera); *Rigoletto* (Metropolitan Opera); Micaëla in *Carmen* (Opera Orlando); recital (Florentine Opera); vocals for Blanchard's score for *The Woman King* film



**LUCAS MEACHEM**

Baritone  
(Raleigh, North Carolina)

**Marcello**

**San Francisco Opera**

**Highlights:** Figaro in *Il*

*Barbiere di Siviglia*; title role of *Eugene Onegin*; title role of *Don Giovanni*; Papageno in *The Magic Flute*; Count Almaviva in *Le Nozze di Figaro*; Frank/Fritz in *Die Tote Stadt*; Sharpless in *Madama Butterfly*

**Recent and Upcoming:** Sharpless in *Madama Butterfly* (Madrid's Teatro Real, Barcelona's Gran Teatre del Liceu, London's Royal Ballet and Opera); Count di Luna in *Il Trovatore* (Houston Grand Opera); Germont in *La Traviata* (Barcelona, Washington National Opera); *Lucia di Lammermoor* (Bologna); Guglielmo de Baskerville in Francesco Filidei's *Il Nome della Rosa* (Milan's Teatro alla Scala); Jean-Dominique Bauby in Joby Talbot's *The Diving Bell and the Butterfly* (Dallas Opera); title role of *Don Giovanni* (LA Opera, Lyric Opera of Chicago, Dresden); Michele and Gianni Schicchi in *Il Trittico* (Hamburg State Opera); title role of *Nabucco* (Oper im Steinbruch); Marcello in *La Bohème* (Metropolitan Opera); De Siriex in *Fedora* (Metropolitan Opera); Athanaël in *Thaïs* (Milan, Minnesota Opera); Guglielmo in *Così fan tutte* (Dallas); Count Almaviva in *Le Nozze di Figaro* (LA Opera); Figaro in *Il Barbiere di Siviglia* (Houston); Zurga in *Les Pêcheurs de Perles* (Bilbao Opera); Escamillo in *Carmen* (Turin's Teatro Regio, Paris Opera); Mendelssohn's *Elijah* (Chicago Symphony Orchestra) Co-Founder of the Perfect Day Music Foundation (PDMF) Winner of San Francisco Opera's Emerging Star of the Year: 2016 Grammy Award for Best Opera Recording 2017 (Corigliano's *The Ghosts of Versailles*) San Francisco Opera Adler Fellowship Program: 2004, 2005 Merola Opera Program: 2003 Website: lucasmeachem.com



**WILL LIVERMAN\***  
Baritone  
(Chesapeake, Virginia)  
**Marcello**  
**Recent and Upcoming:** *The Factotum* (Lyric Opera of Chicago); Britten's *War Requiem* (BBC

Proms); Papageno in *The Magic Flute* (Metropolitan Opera); Marcello in *La Bohème* (Chicago); Ned Keene in *Peter Grimes* (Dutch National Opera); *Carmina Burana* (San Francisco Symphony); title role of Anthony Davis' *X: The Life and Times of Malcolm X* (Metropolitan Opera); Charles in Terence Blanchard's *Fire Shut Up in My Bones* (Metropolitan Opera, Chicago); Rene Orth's *10 Days in a Madhouse* (Opera Philadelphia); Mercutio in *Roméo et Juliette* (Metropolitan Opera); Horemhab in Philip Glass' *Akhmat* (Metropolitan Opera); Malcolm Fleet in Nico Muhly's *Marnie* (Metropolitan Opera); title role of *Pelléas et Mélisande*; Figaro in *Il Barbiere di Siviglia* (Kentucky); Pantalon in *The Love of Three Oranges* (Opera Philadelphia); Zurga in *Les Pêcheurs de Perles* (Austin Opera); Silvio in *Pagliacci* (Opera Colorado); The Pilot in Rachel Portman's *The Little Prince* (Tulsa Opera); Foreman at the Mill in *Jenůfa* (Santa Fe Opera); Reverend in Jeanine Tesori's *Blue* (Amsterdam); concerts (Amsterdam's Concertgebouw, Oakland Symphony, New York Festival of Song at Kaufman Music Center, Lexington Philharmonic, Cincinnati Symphony Orchestra, Washington Chorus, Dayton Opera, Caramoor, Cincinnati Song Initiative) Grammy Award for Best Opera Recording 2023 (*Fire Shut Up in My Bones*) Website: willliverman.com



**BOGDAN TALOS\***  
Bass  
(Zalau, Romania)  
**Colline**  
**Recent and Upcoming:** Four Villains in *The Tales of Hoffmann* (Dusseldorf); Leporello in *Don Giovanni* (Paris Opera, Deutsche Oper am Rhein); Monterone in *Rigoletto* (Paris); Mandarin in *Turandot* (Paris); Colline in *La Bohème* (Metropolitan Opera); Verdi

*Requiem* (Hamburg Symphony Orchestra); Liszt's *The Legend of Saint Elizabeth* (Budapest, Brussels, Amsterdam's Concertgebouw); title role of *Bluebeard's Castle* (Dusseldorf); title role of *Le Nozze di Figaro* (Hamburg State Opera, Deutsche Oper am Rhein); Oroé in *Semiramide* (Deutsche Oper Berlin); Rodolfo in *La Sonnambula* (Dresden); Caronte in Monteverdi's *L'Orfeo* (Dresden); Filippo in *Don Carlo* (Deutsche Oper am Rhein); Banco in *Macbeth* (Deutsche Oper am Rhein); The King in *Aida* (Deutsche Oper am Rhein); Giorgio in *I Puritani* (Deutsche Oper am Rhein); Giorgio Talbot in *Maria Stuarda* (Deutsche Oper am Rhein); Raimondo in *Lucia di Lammermoor* (Deutsche Oper am Rhein); Alidoro in *La Cenerentola* (Deutsche Oper am Rhein); Frère Laurent in *Roméo et Juliette* (Deutsche Oper am Rhein); Sarastro in *Die Zauberflöte* (Deutsche Oper am Rhein); Fasolt in *Das Rheingold* (Deutsche Oper am Rhein)



**SAMUEL KIDD†**  
Baritone  
(Ann Arbor, Michigan)  
**Schaunard**  
**San Francisco Opera**  
**Highlights:** *Moralès in Carmen* and *Carmen*

*Encounter*; Christiano in *Un Ballo in Maschera*; a Steersman in *Tristan und Isolde*; Marcello in *Bohème Out of the Box* (San Francisco Opera)

**Recent and Upcoming:** Marcello in *Bohème Out of the Box*; Papageno in *Die Zauberflöte* (Opera Naples); Tarquinius in Britten's *The Rape of Lucretia* (Merola Opera Program, Yale Opera); Belcore in *L'Elisir d'Amore* (Yale); title role of *Eugene Onegin* (Music Academy of the West); Perennials concert (New York Festival of Song); *Metamorphosis* recital (Merola); Mahler's *Kindertotenlieder* (Cincinnati Song Initiative, University of Michigan)



## ARTIST PROFILES CONTINUED

2025 National Finalist, Metropolitan Opera Laffont Competition  
San Francisco Opera Adler Fellowship Program: 2024, 2025  
Merola Opera Program: 2023  
Instagram: @samuelkidd  
Website: samuelkidd.com



**DALE TRAVIS** ♦+  
Bass-Baritone  
(Trenton, New Jersey)

**Benoit, Alcindoro**  
**San Francisco Opera**  
**Highlights:** Sacristan

in *Tosca*; Benoit and Alcindoro in *La Bohème*; Marquis de la Force in *Dialogues of the Carmelites*; Baron Douphol in *La Traviata*; Elder McLean in Carlisle Floyd's *Susannah*; Dr. Bartolo in *Le Nozze di Figaro*; Dr. Kolenaty in *The Makropulos Case*; Majordomo in *Capriccio*

**Recent and Upcoming:** Bartolo in *Le Nozze di Figaro* (Palm Beach Opera, Sacramento Philharmonic & Opera); Sacristan in *Tosca* (Santa Fe Opera, Dallas Opera, Michigan Opera Theatre); Benoit and Alcindoro in *La Bohème* (Sacramento); Dr. Bartolo in *Il Barbiere di Siviglia* (Opera San José, Kentucky Opera); Frank in *Die Fledermaus* (Tokyo); Nino Rota's *The Straw Hat* (Minnesota Opera); Don Magnifico in *La Cenerentola* (Atlanta Opera, Virginia Opera); Don Alfonso in *Così fan tutte* (Santa Fe Opera)  
San Francisco Opera Medal (2022)  
San Francisco Opera Adler Fellowship Program: 1988, 1989  
Merola Opera Program: 1986, 1987



**CHESTER PIDDUCK**  
Tenor  
(Saint Louis, Missouri)

**Parpignol**  
**San Francisco Opera**  
**Highlights:** Over 20 solo roles, including

Mr. Martini in Jake Heggie and Gene Scheer's *It's A Wonderful Life*; Waiter in *Arabella*; Parpignol in *La Bohème*; Nantucket Sailor in Jake Heggie and Gene Scheer's *Moby-Dick*

**Recent and Upcoming:** Tenor soloist in *Carmina Burana* (CSU Fresno); Beppe in *Pagliacci* (Fresno Youth Orchestra); tenor soloist in Mozart Requiem (St. Helena Choral Society); Prince Ramiro in *La Cenerentola* (San Francisco Opera Guild's Opera Together program)  
Member of San Francisco Opera Regular Chorus

**Past Performances:** Almaviva in *Il Barbiere di Siviglia* (Opera San José, Mendocino Music Festival); Nemorino (West Bay Opera); Rodolfo in *La Bohème* (Opera San Luis Obispo); tenor soloist in *Carmina Burana* (San Francisco Symphony, Sacramento Choral Society and Orchestra)



**C. MICHAEL BELLE** ♪  
Tenor  
(Greenbelt, Maryland)

**A Prune Vendor**  
**Recent and Upcoming:** Drum Major in *Wozzeck*

(West Edge Opera)  
Member of San Francisco Opera Regular Chorus  
**Past Performances:** Norfolk in Rossini's *Elisabetta* (West Edge Opera); Ralph Rackstraw in *H.M.S. Pinafore* (Lamplighters); title role of *Les Contes d'Hoffmann* (San Francisco Parlor Opera); Nemorino in *The Elixir of Love* (Pocket Opera); Eisenstein in *Die Fledermaus* (Longwood Opera, Opera del West); soloist in *Porgy and Bess* (Lyric Opera of Chicago, Washington National Opera); Don Ottavio in *Don Giovanni* (Center Stage Opera); Andy in *Treemonisha* (Opera Providence); Almaviva in *Il Barbiere di Siviglia*

(Longwood Opera); Basilio/Don Curzio in *Le Nozze di Figaro* (Worcester Opera Works); soloist in Handel's *Messiah* (Commonwealth Opera)



**NIKOLAS NACKLEY** ♪  
Baritone  
(Piedmont, California)

**Customhouse Officer**  
**Recent and Upcoming:** Fifth Inmate in Jake Heggie

and Terrence McNally's *Dead Man Walking* (San Francisco Opera); soloist in Mozart Requiem (Arizona Musicfest); Cpt. Bouchardon in *Mata Hari* (West Edge Opera); soloist (LA Philharmonic, Cal Performances)

Member of San Francisco Opera Regular Chorus

**Past Performances:** Pallante in *Agrippina* (West Edge Opera); title role of *Il Ritorno d'Ulisse* in Patria (West Edge Opera)



**ANDREW THOMAS PARDINI** ♪  
Baritone  
(Modesto, California)

**Customhouse Sergeant**  
**San Francisco Opera**

**Highlights:** Flora's Servant in *La Traviata*; Imperial Commissioner in *Madama Butterfly*; Reporter in Mason Bates and Mark Campbell's *The (R)evolution of Steve Jobs*

**Recent and Upcoming:** Title role of *The Marriage of Figaro* (Pocket Opera); baritone soloist in Duruflé Requiem and Walton's *Belshazzar's Feast* (Cantare Con Vivo); bass soloist in Mozart Requiem (Marin Symphony, Lakeside Symphony and Chorus); bass soloist in *Lord Nelson Mass* (Marin Symphony); bass soloist in *Elijah* (Lakeside Symphony and Chorus); Papageno in *The Magic Flute* (Livermore Valley Opera Outreach); Sciarrone in

## ARTIST PROFILES CONTINUED

*Tosca* (Livermore Valley Opera); baritone soloist in 40th Anniversary Gala (Opera Modesto); Giuseppe Palmieri in *The Gondoliers* (Winter Opera St. Louis); Schaunard in *La Bohème* (Gulfshore Opera, Opera North, Salt Marsh Opera); Dancaïre in *Carmen* (Opera Orlando); Dr. Falke in *Die Fledermaus* (Orlando) Member of San Francisco Opera Regular Chorus



### JOHN CAIRD

(London, UK)

#### Production

#### San Francisco Opera

**Highlights:** *La*

*Bohème*

#### Recent and

**Upcoming:** Director of *Spirited Away* (Tokyo); Tarik O'Regan's *The Phoenix* (Houston Grand Opera); *Knights' Tale* (Tokyo); *Don Giovanni* (Cardiff); *Tosca* (Houston, LA); *La Bohème* (Canadian Opera Company); *Daddy Long Legs* (Tokyo) Librettist of Tarik O'Regan's *The Phoenix* (Houston)

Honorary Associate Director of the Royal Shakespeare Company



### KATHERINE M. CARTER\*

(New York, New York)

#### Revival Director

#### Recent and

**Upcoming:** Director of *Nabucco* (Canadian

Opera Company); *Dialogues of the Carmelites* (Wolf Trap Opera); *La Bohème* (Aspen Music Festival); Lisa Despain's *Song of the Nightingale* (On Site Opera); *Carousel*; *Roméo et Juliette* Revival Director of *La Bohème* (Canadian Opera Company)

Intimacy Director of *Carmen* (Metropolitan Opera)

Instagram: @Katherine\_M\_Carter

Facebook: @katherine.m.carter1



### DAVID FARLEY

(Dorset, UK)

#### Production Designer

#### San Francisco Opera

**Highlights:** *La*

*Bohème*

#### Recent and

**Upcoming:** *The Comedy About a Bank Robbery* (West End); *Cluedo* (UK tour); *Cluedo 2* (UK tour); *The Snow Queen* (Kingston Rose); Tarik O'Regan's *The Phoenix* (Houston Grand Opera); *La Bohème* (Houston, Canadian Opera Company)

@davidfarleydesign



### MICHAEL CLARK

(Houston, Texas)

#### Lighting Designer

#### San Francisco Opera

**Highlights:** *La*

*Bohème*; *Tosca*; *La Traviata*

**Recent and Upcoming:** *Bluebeard's Castle* (Opera San José); *The Barber of Seville* (Houston Grand Opera); Joel Thompson's *The Snowy Day* (Portland Opera); *Cavalleria Rusticana / Pagliacci* (Lyric Opera of Kansas City); *La Bohème* (Canadian Opera Company) Head of Lighting and Production Media, Houston Grand Opera



### JOHN KEENE

(Lancaster, Pennsylvania)

#### Chorus Director

#### San Francisco Opera

**Highlights:** *Don*

*Giovanni*; Bright

Sheng and David Henry Hwang's *Dream of the Red Chamber*; Eun Sun Kim Conducts Verdi; John Adams' *Antony and Cleopatra*; *Eugene Onegin*; *Dialogues of the Carmelites*; *La Traviata*; *Orpheus and Eurydice*; *Madama Butterfly*; *Die Frau ohne Schatten*; Gabriela Lena Frank and

Nilo Cruz's *El último sueño de Frida y Diego*; 100th Anniversary Concert; *Il Trovatore*; Mason Bates and Mark Campbell's *The (R)evolution of Steve Jobs*; *Lohengrin*; Rhiannon Giddens and Michael Abels' *Omar*; *The Elixir of Love*; *The Magic Flute*; Kaija Saariaho's *Innocence*; *Un Ballo in Maschera*; Poul Ruders and Paul Bentley's *The Handmaid's Tale*; *Tristan und Isolde*; Beethoven's Ninth Symphony; *Carmen* **Recent and Upcoming:** *Idomeneo*; *Rigoletto*; Jake Heggie and Terrence McNally's *Dead Man Walking*; *Parsifal*; Huang Ruo and David Henry Hwang's *The Monkey King*; *Il Barbiere di Siviglia*; *Elektra* Metropolitan Opera Laffont Competition and San Francisco Conservatory of Music Voice Concerto Competition judge Instagram: @keenejohn



### DAVE MAIER

(El Cerrito, California)

#### Fight Director

#### San Francisco Opera

**Highlights:** *Il*

*Trovatore*; John Adams' *Antony and Cleopatra*; *Carmen*; *Tosca*; the *Ring* cycle; *Pagliacci*; *Rigoletto*; *Romeo and Juliet*; *Billy Budd*

**Recent and Upcoming:** *Zorro* (Opera San José); *A Midsummer Night's Dream* (Marin Shakespeare Company); *Romeo/Juliet* (Marin Shakespeare Company); *Private Lives* (A.C.T.); *Fat Ham* (SF Playhouse); *Ironbound* (Oakland Theater Project)

# José González Granero

## PRINCIPAL CLARINET

BY TAMARA HADDAD

In the world of opera, where vibrant voices and grand stagings come together, there is an element at work that is not often seen but is surely felt. This presence is the orchestra, breathing color into phrases, stirring our hearts, and soothing our ears with elegant, floated tones. It is embodied in the sound of José González Granero's clarinet.

Granero grew up in Iznatoraf, Spain, where the olive trees wrapped around his village like silent storytellers. His first music mentors were his father and grandfather, both of whom were band leaders. "I got into music through the community band. It's very common in Spain. Every town has a wind band," says Granero. This early exposure to music ignited his passion for the clarinet, leading him to travel nearly a hundred miles by bus three days a week for lessons during middle and high school.

Granero received his B.A. from the Granada Superior Conservatory in Spain and the G. Verdi Conservatory in Italy. In 2007, he moved to Los Angeles to attend the Colburn School of Music and study with renowned clarinet teacher Yehuda Gilad, who encouraged him to "sing through the clarinet."

"My goal and passion was always classical music since the beginning," says Granero. "My first opera was *Il Trovatore*. I was so lucky to get to attend it in Busseto, the birthplace of Verdi." But it is Mozart he leans into with awe. Mozart's first operatic use of the clarinet was in *Idomeneo*.

Granero marvels at Mozart's intuitive understanding of the clarinet's potential: "It still amazes me because Mozart used woodwinds in a way that lets it come out in the orchestra. He let the clarinet sing in the highest range of the woodwinds. That color with clarinet, bassoon, and horn is just the perfect combination." Although the clarinet appears infrequently in *Idomeneo*, its presence is purposeful, deepening the woodwind textures in moments of pathos, such as during Ilia's sorrowful arias, and adding richness to the storm scenes in Act III.



One of the most surprising difficulties for the clarinet in *Idomeneo* isn't the playing—it's waiting to play. "In the final act, I might have 20 minutes of silence before my next entrance," Granero says. "The clarinet cools down; the reed dries out; and if I'm not careful, my first note will be flat. So I have to keep warming it and checking the pads for condensation. I wipe it with cigarette papers!"

If *Idomeneo* is where the clarinet found its operatic voice, it is Puccini's *La Bohème* where it found its heart. The clarinet flows through *Bohème*'s restless rhythms, adapting to the singers' feelings as it stretches and contracts alongside them. Granero reflects on Rodolfo's aria "Che gelida manina," where the clarinet is a heartbeat: delicate, invisible, but pulsating. "[The aria] is my favorite. What Pavarotti did ... when he held the high C note for a long time, it's amazing. It gives me chills."

The emotional volatility in *Idomeneo* requires constant dialogue with Maestro Eun Sun Kim, whose precision fosters an appreciated clarity from the orchestra. "She always is making a connection to the stage, the orchestra, or the chorus. And she's very, very good at that," says Granero. "She communicates with her eyes, her baton, her left hand."

The San Francisco Opera Orchestra woodwind section is a close-knit group. Granero shares his appreciation for the camaraderie with principal bassoonist and neighbor in the pit Rufus Olivier. "We have perfect communication. We can anticipate what the other is going to do. We follow each other. We are friends, too," Granero continues. "That's what makes our Orchestra special. We have a very good relationship with each other, no drama."

Granero, who celebrates his 15th year with the Company this summer, believes the magic of opera lies in its collective spirit. "Every night is different," he says. "The singer may take a breath differently; the conductor may reshape a phrase. Our job is to listen, be flexible, and adjust to the composer's vision." It is a reminder that for Granero, music lives in the spaces between notes, breaths, and shared intention. 🌿



# Bohème Out of the Box

Launched in 2023 as part of San Francisco Opera's Centennial Season, *Bohème Out of the Box* has taken *La Bohème*'s powerful emotions and soaring music to outdoor locations in South San Francisco, Los Gatos, Dublin, Burlingame, Alameda, Albany, and Union City, as well as Silicon Valley for staff performances at tech and corporate campuses. This season, the mobile shipping container production has pulled up in Sausalito, San Ramon, and Los Altos Hills, with June 28 and 29 performances scheduled for Heritage Plaza in Hayward. Come enjoy Puccini's classic al fresco! 🌻



Dublin, 2023. / KRISTEN LOKEN



Los Gatos, 2023. / Christabel Nunoo leads a First Act workshop with some young opera fans. / KRISTEN LOKEN



Albany, 2024. / RENEFF OLSON PRODUCTIONS



South San Francisco, 2023. / KRISTEN LOKEN





*Sausalito, 2025. / Philip Skinner (Benoit/Alcindoro), Jongwon Han (Colline), Georgiana Adams (Musetta), Caroline Corrales (Mimi), Samuel White (Rodolfo), Samuel Kidd (Marcello). / KRISTEN LOKEN*



*Alameda, 2024. / Julian Grabarek at the piano. STEFAN COHEN*



*Union City, 2024. / Stage manager Jonathan S. Campbell. / KRISTEN LOKEN*

*Los Gatos, 2023 / Philip Skinner (Alcindoro), Jongwon Han (Colline), Edward Graves (Rodolfo), Nikola Printz (Musetta), Mikayla Sager (Mimi), Timothy Murray (Marcello). / KRISTEN LOKEN*





ACROSS

1. Frolics
6. Former Syrian dictator
11. School fund-raising org.
14. German submarine of old
15. Widespread family of African languages
16. OPEC asset
17. Composer of the little-known opera *It's a Dog's Life?*
20. Frog's kiddie-lit friend
21. Eco-friendly conveyance
22. Non-singing "character" in John Adams' *Antony and Cleopatra*
25. Essential ingredient for the cured seafood dish lutefisk
26. Dyeing technique involving wax
30. Things to follow or break
32. Lucas Meacham or Will Liverman, for example
35. *Die \_\_\_ ohne Schatten* (Richard Strauss opera)
36. Crop-destroying beetle
38. "Gangnam Style" rapper
39. Composer of the little-known opera *Pancakes?*
42. Inedible part of a peach
43. They go with liver
44. Price
46. 50-50 chance
48. "Bravi \_\_\_!!!"
49. One of three on a concert grand piano
50. Speed measurement, in brief
52. Direction from S.F. to Modesto
53. Have a chat
56. Idomeneo's "Fuor del mar," for example
58. Composer of the little-known opera *The Olympian?*
65. Pair of musicians
66. Nonsense
67. NCO, familiarly
68. Indivisible
69. Glossy fabric
70. BART, for instance

DOWN

1. It might cover the floor
2. Accessory for Cio-Cio-San
3. Extinct flightless bird
4. Formal agreement
5. Barroom perches
6. Dwelling
7. Weaken
8. One who believes that nothing but opera is worth listening to, perhaps

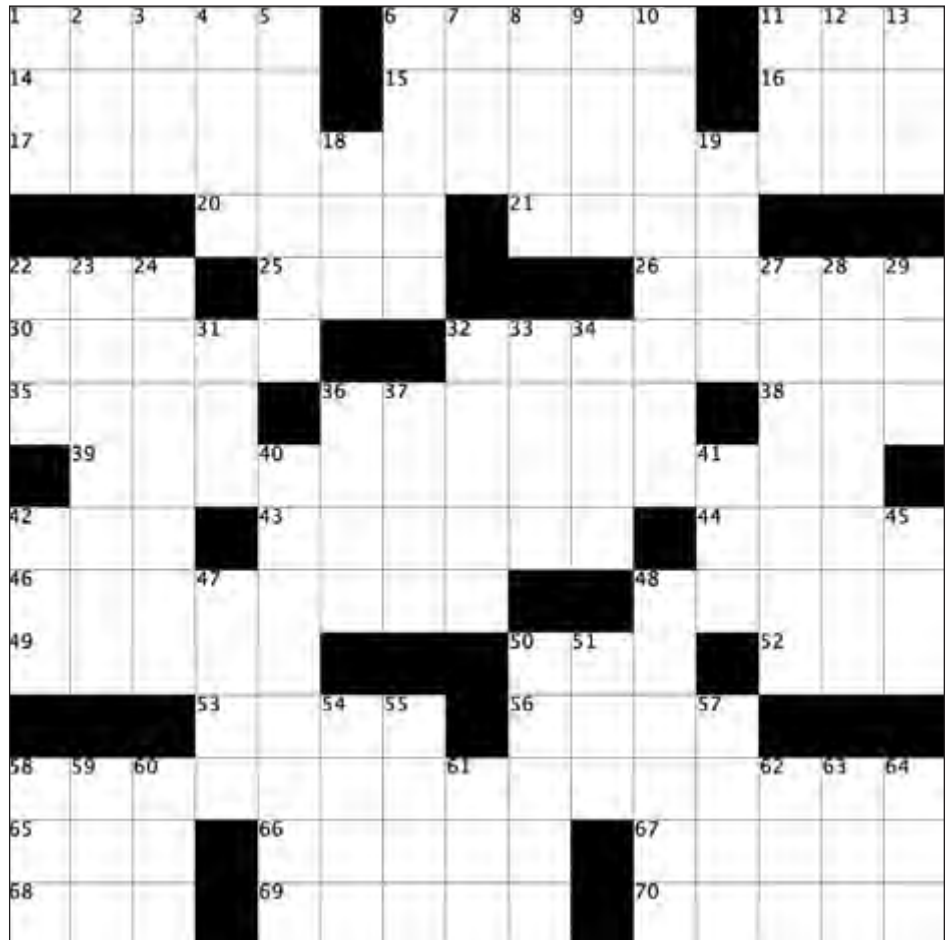

9. For you, in Paris
10. Notable feature of a platypus
11. Taro dish
12. Chemical element with the shortest name
13. Father-daughter boxing dynasty name
18. Memorial Day month
19. Crime drama featuring De Niro and Pacino's first onscreen scene together
22. Canine comment
23. "I Will \_\_\_\_" (Gloria Gaynor classic)
24. Set in braids
27. Highest part of a singer's range
28. Resolutely maintains
29. F major, for instance
31. San Francisco Opera Music Director \_\_\_\_ Sun Kim
32. Amazon founder
33. River in Stratford
34. Barbecue staple
36. Make (one's way)
37. Oklahoma city named for a Tennyson character
40. Substances that lower the temperature
41. Hospital area
42. Liveliness
45. No-win situation?
47. Alliance acronym
48. \_\_\_\_ trap
50. Expert
51. In favor of
54. Monetary unit of Turkey or (formerly) Italy
55. Make something out of wool
57. Slightly open
58. *Much \_\_\_\_ About Nothing* (Shakespeare)
59. Nearly any character in Poulenc's *Dialogues of the Carmelites*
60. Bottom digit?
61. Printer's density specification, for short
62. Pop diva Rita \_\_\_\_
63. Onscreen special effects, briefly
64. "Jeopardy!" champion and host Jennings

Joshua Kosman is the former music critic for San Francisco Chronicle and co-creator of the weekly crossword puzzle "Out of Left Field."

See the solution on page 54



# The Monkey King Circle

Join *The Monkey King* Giving Circle, and be a part of an extraordinary journey!

This fall, San Francisco Opera premieres a new opera by Huang Ruo and David Henry Hwang, inspired by the timeless tale *Journey to the West*. Your support will help bring this iconic story to life on stage, filled with mythical adventures, rich cultural history, and stunning music. As a member, you'll receive exclusive benefits that will transport you behind the scenes of this groundbreaking production.



**MONKEY NATION** \$60  
(Followers of the Monkey King)  
• Commemorative pin  
• Digital recognition



**BUDDHA/SUBHUTI** \$300  
(Enlightened teacher and guide)  
*Previous level benefits plus:*  
• Recognition in the program book  
• Invitation to a special event at the Asian Art Museum



**GUANYIN** \$1,200  
(Deity of compassion and mercy)  
*Previous level benefits plus:*  
• Invitation for two to the final dress rehearsal and talk with the artistic team  
• Special gift at the final dress rehearsal



**JADE EMPEROR** \$6,000\*  
(Ruler of the Celestial Realm)  
*Previous level benefits plus:*  
• Invitation to an additional special event at the Asian Art Museum  
• Invitation for two to an exclusive opening night dinner



**MONKEY KING/SUN WUKONG** \$12,000\*  
(Legendary hero)  
*Previous level benefits plus:*  
• Invitation for two to the cast party

To join the circle with your philanthropic support, visit [sfopera.com/mkcircle](https://sfopera.com/mkcircle) or call (415) 565-3212.

As supporters of San Francisco Opera, you will also enjoy our standard annual donor benefits, event invitations, and recognition for your corresponding level. For more information on these benefits visit [sfopera.com/give](https://sfopera.com/give)

\*Value of tangible goods and services: Jade Emperor \$350, Monkey King/Sun Wukong \$410. Plus \$23 per performance if you would like to opt into parking.





SAN FRANCISCO  
OPERA

# Be Part of Something Bigger.

Opera brings us together—through music, through story, through shared moments that stay with us forever. The arts need champions like you.

By joining our family of donors, you help keep this art form vibrant and ensure that opera continues to inspire, unite, and uplift.

**MAKE YOUR GIFT TODAY!  
MEMBER BENEFITS START AT JUST \$13 A MONTH.**

Visit [sfopera.com/donate](https://sfopera.com/donate) or call us at **(415) 565-3211**.

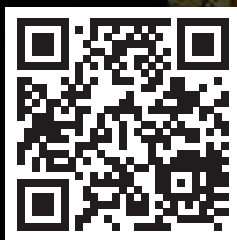

SCAN TO GIVE

Christian van Horn as Escamillo and Eve-Maud Hubeaux as Carmen in Bizet's *Carmen*. Photo by Cory Weaver.



WORLD  
PREMIERE

POWER ALONE IS NOT ENOUGH.

# The Monkey King

猴王悟空

BY HUANG RUO AND DAVID HENRY HWANG

NOVEMBER 14, 16m, 18, 20, 22, 25, 28, 30m, 2025

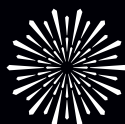

SAN FRANCISCO  
OPERA

TICKETS ON SALE NOW | [SFOPERA.COM](https://www.sfopera.com) | (415) 864-3330

All performances feature English and traditional Chinese supertitles. All dates, prices, programs, artists, and productions subject to change. Tickets subject to availability. Illustration by Brian Stauffer.



# 2025 Adler Fellows

As Adler Fellows, emerging singers and pianists receive rigorous individualized coaching as well as opportunities to cover and perform roles in mainstage performances. **Our Adler Friends and Sponsors play a vital role in their training, nurturing the talent and creativity of these emerging artists and ensuring they reach their full potential as part of the program.** We are extremely grateful for our Friends of Adler and Adler Sponsor support received between August 1, 2023 and May 1, 2025. For more information about sponsorship opportunities, please call **Donor Services at (415) 565-3212.**



Soprano  
**GEORGIANA ADAMS**  
Chicago, Illinois  
Second-year Adler  
*Sponsored by*  
Mrs. Karin Eames  
San Francisco Opera Guild



Tenor  
**THOMAS KINCH**  
Cardiff, Wales  
Second-year Adler  
*Sponsored by*  
Peggy & Boyce Nute



Soprano  
**CAROLINE CORRALES**  
St. Louis, Missouri  
Second-year Adler  
*Sponsored by*  
Jim & Gayle Tunnell

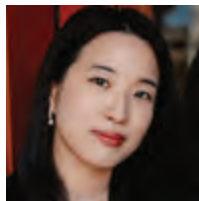

Pianist/Coach  
**JI YOUN LEE**  
Seoul, South Korea  
First-year Adler  
*Sponsored by*  
Lisa Erdberg & Dennis Gibbons  
An anonymous donor



Pianist/Coach  
**JULIAN GRABAREK**  
Acton, Massachusetts  
Second-year Adler  
*Sponsored by*  
Mr. David Todd Oldroyd &  
Mr. Ronnie Genotti



Soprano  
**OLIVIA SMITH**  
Penticton, B.C., Canada  
Third-year Adler  
*Sponsored by*  
Julie Dickson  
Neil & Elsa S. Pering



Bass-Baritone  
**JONGWON HAN**  
Seoul, South Korea  
Third-year Adler  
*Sponsored by*  
The Diana Dollar Knowles Fund  
for Emerging Artists  
Karen J. Kubin



Tenor  
**SAMUEL WHITE**  
Columbia, South Carolina  
First-year Adler  
*Sponsored by*  
James A. Heagy,  
*in memory of* Jayne Heagy



Soprano  
**MARY HOSKINS**  
Saratoga Springs, Utah  
First-year Adler  
*Sponsored by*  
Anne & Jeffery Katz



Baritone  
**OLIVIER ZEROUALI**  
Middletown, Delaware  
First-year Adler  
*Sponsored by*  
Helen Berggruen,  
for Five Arts Foundation  
William Walker,  
*in memory of* Mikiko Walker



Baritone  
**SAMUEL KIDD**  
Ann Arbor, Michigan  
Second-year Adler  
*Sponsored by*  
Isabel & Insik Rhee

*"From excellent musical guidance, language and movement classes to financial and leadership training, the tools that the Adler program provides are transformative onstage and off. I will carry the relationships I forged with colleagues, faculty, and donors with me for the rest of my life."*

**—Gabrielle Beteag, mezzo-soprano**  
(Adler Fellow, 2022–2023)

## FRIENDS OF THE ADLERS

Chris & Jennifer Brahm  
Ms. Carlyn Clause &  
Mr. Alexander L. Brainerd  
Leonard & Marie Collins  
Barbara B. Friede  
Donald E. & Patricia D. Frischmann  
Steven D. Goldby & Anita Weissberg  
Bernice E. Greene  
Joseph H. Harris, Jr.  
Peggy Hill  
Wilma S. Horwitz  
Mr. David S. Hugle & Mr. Haggai Niv  
Fred Karren<sup>§</sup>  
Dr. Phyllis A. Kempner & Dr. David D. Stein  
Nelda Kilguss  
Sylvia R. Lindsey  
Bernice Lindstrom,  
*in memory of* John W. Lindstrom  
Cheryl Samantha & Laurence Lyons Ph.D.  
Betty Maddux,  
*in memory of* Ed Koester  
Deborah Marion, Tax CPA, EA  
Robert Meadows & Dennis Otto  
Mr. Robert B. Mison  
Alice Ames Morison  
Ronald D. Morrison  
Paul Nordine  
Barbara J. Ross<sup>§</sup>  
Deborah & Paul Sagues  
San Francisco Opera Guild/  
East Bay Chapter  
Sondra Schlesinger  
Moya & Aloysha Verzhbinsky  
Anonymous (2)

## ADLER AFFILIATE SPONSORS

Darla<sup>§</sup> & Richard Bastoni  
Janet Cluff  
Rene Morgan,  
*in loving memory of* Don Morgan  
Bob & Terri Ryan  
TL Trust  
Barbara L. Traisman  
Ms. Barbara Walkowski

## ADLER PROGRAM SPONSORS

Helen Berggruen  
Peter & Jayne Davis,  
*in memory of* James H. Schwabacher  
Julie Dickson  
The Diana Dollar Knowles Foundation  
Mrs. Karin Eames  
Lisa Erdberg & Dennis Gibbons  
The Charles D. & Frances K. Field Fund  
Frances K. & Charles D. Field Foundation  
James A. Heagy,  
*in memory of* Jayne Heagy  
Karen J. Kubin  
Peggy & Boyce Nute  
Mr. David Todd Oldroyd & Mr. Ronnie Genotti  
Neil & Elsa S. Pering  
Isabel & Insik Rhee  
San Francisco Opera Guild  
Jim & Gayle Tunnell  
Anonymous

## ADLER PROGRAM ENDOWMENT GIFTS

The Diana Dollar Knowles Fund for  
Emerging Artists  
Phyllis Edwards Scholarship Fund  
The Claramae Turner Hoffmann &  
Frank Hoffmann Endowment Fund  
H. Nona Hungate<sup>§</sup>  
Ralph R. Michaelis Estate  
Bernard & Barbro Osher  
Mrs. Edward W. Rosston<sup>§</sup>  
William Randolph Hearst Young Artist Fund  
Suzanne Turley & Bill Jackson Adler Fund

<sup>§</sup> deceased



Many of the artists you'll see on the San Francisco Opera stage this summer began their journeys at Merola. Witness the next generation of opera today.

# 2025 Merola Summer Festival

*A Grand Night for Singing—An American Songfest* • June 26

*Schwabacher Summer Concert—It's Complicated: Love & Opera* • July 10 & July 12

*Rossini's Le Comte Ory* • July 31 & August 2

*Merola Grand Finale* • August 16



**MEROLA**  
OPERA PROGRAM

Tickets on sale now!  
Visit [merola.org](https://merola.org) or call  
(415) 864-3330.





# San Francisco Opera News



## Make a Date with the Database

In January, San Francisco Opera relaunched its performance database, an online searchable resource detailing each performance since the Company's founding in 1923. The new site, funded by a generous gift from an anonymous donor and developed in partnership with Kanopi Studios, replaces the Company's original platform that launched in 2008. Director of Archives Barbara Rominski, who manages and updates the database regularly, says the newly reconstituted database has enhanced functionality and introduces many additional features, including records of performances not previously included, thousands of archival photographs, and the digitization of original program books.

Rominski said: "I'm delighted the public now has this powerful research tool at their fingertips. Exploring the Company's illustrious history has never been as fun and potentially engrossing as it is now. The various search filters and hyperlinked entries allow a simple inquiry to quickly grow into a multi-hour session filled with serendipitous connections and discoveries along the way."

Start your journey today! Visit [archive.sfopera.com/search](https://archive.sfopera.com/search).



Dorothy Kirsten and Luciano Pavarotti in *La Bohème* 1969. / ROBERT CAHEN

Top: Andrea Chénier cast, chorus, orchestra, with the administration and Board of the newly formed Company, 1923. / GEO. F. COURSER

## A TIME FOR VERDI

This September brings multiple opportunities to celebrate the powerful art of Giuseppe Verdi, one of opera's greatest composers. From September 5–27, San Francisco Opera Music Director Eun Sun Kim leads *Rigoletto* at the War Memorial Opera House. Then, on September 20, Museo Italo Americano at the Fort Mason Center hosts *Viva Verdi!*, a day-long symposium of lectures, conversations, and performances devoted to the Italian maestro. Mark your calendars and stay tuned for updates about the symposium at [sfmuseo.org](https://sfmuseo.org).



Left: Giuseppe Verdi. / MUSEO ITALO AMERICANO; Right: *Rigoletto*. / CORY WEAVER

## CROSSWORD PUZZLE SOLUTION

From page 48





# The future of opera starts with Merola



KRISTEN LOKEN

Many artists performing with San Francisco Opera this summer—including Pene Pati, Karen Chia-ling Ho, Lucas Meachem, Daniela Mack, Elza van den Heever, Alek Shrader, Dale Travis, Nikola Printz, Samuel Kidd, Samuel White—all trained at Merola. The future of opera starts with Merola.

Each summer, the Merola Opera Program—an independent nonprofit in proud partnership with San Francisco Opera—welcomes a brilliant, international group of emerging artists to San Francisco for an intensive, tuition-free training program. Known as the Merolini, these young artists receive world-class coaching and mentorship as they prepare for the Merola Summer Festival. In 2025, the Merola Summer Festival features an incredible lineup of performances, including a fully staged opera, Rossini's hilarious gem *Le Comte Ory*, as well as an opera scenes concert with orchestra, a recital of American song, and the annual Merola Grand Finale right here in the War Memorial Opera House on August 16.

Tickets to the Merola Summer Festival are on sale now, and Merola members enjoy exclusive, behind-the-scenes access to the process—master classes, rehearsals, receptions, and our signature “Day at Merola” experience—offering a rare window into the making of tomorrow’s stars.

Learn more and become a member at [merola.org](https://merola.org).

**SAN FRANCISCO OPERA GUILD**

**Summer Conservatory**  
July 7-25, 2025  
Ages 10-18

**Opera Scouts & Madrigals**  
September to June, afterschool  
Ages 7-18

**EDUCATION - TRAINING - COMMUNITY**  
Now Enrolling  
[www.sfooperaguild.com](https://www.sfooperaguild.com)

## Finally, an email to look forward to on a Friday afternoon.

Subscribe to our newsletter for the best news and events from the Bay Area's performing arts scene, every Friday.

[encoreplus.app/tgif](https://encoreplus.app/tgif)

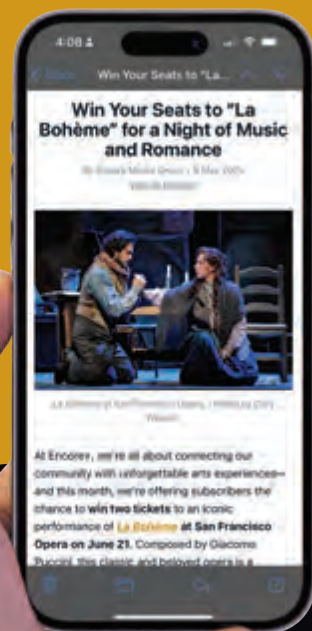
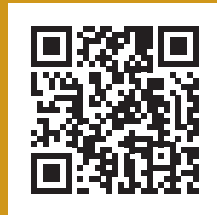

**encore+**

# Administration

## Matthew Shilvock

*Tad and Dianne Taube General Director*

## Eun Sun Kim

*Caroline H. Hume Music Director*

## Jennifer Good

*Managing Director: Production*

## Gregory Henkel

*Managing Director: Artistic*

## Michael Simpson

*Managing Director: Administration/Chief Financial Officer*

## Jordan Amann

*Chief of Staff*

## Dawn Dunlop

*Chief People Officer*

## Julia Inouye

*Director of Communications*

## Georgi Kelly

*Chief Philanthropy Officer*

## Troy Smith

*Chief Marketing Officer*

## Theresa Von Klug

*Chief Operating Officer*

**David Gockley**, *General Director Emeritus*

## ADMINISTRATION

### FINANCE

**Christopher Tom**, *Controller*

**Jess G. Perry**, *Senior Budget Manager*

**Mingsy Yan-Lau**, *Senior Accountant*

**Linda Rodriguez**, *Accounting Manager*

**Gracie Tang**, *Senior Accountant*

**Whitney Ward**, *Payroll Administrator*

**Maika Martinez**, *Accountant*

### INFORMATION SERVICES

**Paul Goetz**, *Systems Administrator*

**Daniel Rivera-Quezada**, *Network Support Engineer*

**Sara Lee**, *Programmer/Analyst*

**Susan McConkey**, *Consultant*

## ARCHIVES

**Barbara Rominski**, *Director of Archives*

## ARTISTIC

### CHORUS DIRECTION

**John Keene**, *Chorus Director*

**Fabrizio Corona**, *Associate Chorus Master*

### ARTISTIC AND MUSIC PLANNING

**Zackery Hayhurst**, *Artistic Planning Manager*

**Ilana Rainero-de Haan**, *Music Planning Manager*

**John Churchwell**, *Head of Music Staff*

**Vivian Wang**, *Music Planning Associate & Opera Librarian*

**Valentina Simi**, *Artist Services Coordinator*

**Zachary Calhoun**, *Artistic Operations Coordinator*

**Justin Benard**, *Assistant to the Managing Director: Artistic*

### MUSIC STAFF

**Nelson Calzi**, **John Churchwell**, **Dimitri Dover**,

**Bryndon Hassman**, **Andrew King**,

**Robert Mollicone**, **Matthew Piatt**, **Kseniia**

**Polstiankina Barrad**, **Nathan Salazar**,

**Bin Yu Sanford**, **Stefano Sarzani**,

**Emmanuel Tjeknavorian**, **Marika Yasuda**

**Geoffrey Lee**, *Ballet Pianist*

### LANGUAGE COACHES

**Radoslava Quinn**, *Czech*

**Anja Burmeister**, *German*

**Patricia Kristof Moy**, *French*

**Nicolò Sbueltz**, *Italian*

### SAN FRANCISCO OPERA CENTER

**Carrie-Ann Matheson**,

*Artistic Director, San Francisco Opera Center*

**Markus Beam**,

*General Manager, San Francisco Opera Center*

**Grace Owens**, *Opera Center Coordinator*

**Gerrod Pagenkopf**, *Opera Center Scheduler*

## COMMUNICATIONS

**Jeffery McMillan**, *Public Relations Director*

**Teresa Concepcion**, *Communications Manager*

## DEVELOPMENT

**Donna Batson**, *Director of Institutional Giving*

**Lisa Bordachar**,

*Director of Prospect Research and Strategy*

**Olga Korolev**,

*Prospect Research and Strategy Associate*

### ANNUAL GIVING

**Roya Clune**, *Director of Annual Giving*

### INDIVIDUAL AND LEADERSHIP GIVING

**Hans Cardenas**,

*Director of Individual & Leadership Giving*

**Jen Amato**,

*Associate Director of Individual & Leadership Giving*

**Amina Chaudhry**, *Senior Individual Giving Officer*

**Tom Mulder**, *Senior Individual Giving Officer*

**Alondra Orellana**, *Senior Individual Giving Officer*

**Jacqueline Hammel**, *Individual Giving Officer*

**Kate Wood**, *Individual Giving Officer*

**Maude Engström**, *Legacy Giving Associate*

**Maita Eyzaguirre**, *Development Associate: Strategy*

**Johann Joson**, *Manager of Donor Stewardship*

### SPECIAL EVENTS

**Karman Ferrell Pave**, *Director of Special Events*

**Katie Cagampan**,

*Associate Director of Special Events*

## DIVERSITY, EQUITY AND COMMUNITY

**Ryan Marchand**,

*Director of Diversity, Equity and Community*

**Christabel Nunoo**, *Education Development Manager*

**Heather Kelly-Laws**, *DEC Project Manager*

**Cole Thomason-Redus**, *Educational Content Curator*

**Anthony Aguilar**, **Joshua Raoul Brody**,

**Brandon DiPaola**, **Marcelle Dronkers**,

**Katherine Issel Pitre**, **Sven Olbash**,

**Jacob Russel-Snyder**, **Cole Thomason-Redus**

*Teaching Artists*

## EXECUTIVE OFFICES

### OFFICE OF THE GENERAL DIRECTOR

**Jessica Rupert**, *Assistant to the Executive Offices*

**Elena Park**, *Strategic Advisor*

**Lee Helms**, *Innovation Advisor*

### OFFICE OF THE MUSIC DIRECTOR

**Matthew Piatt**, *Director of Music Administration*

## MARKETING

**Chi-Hsuan Yang**, *Director, Analytics & Strategy*

**Jen Fingal**, *Associate Director of Marketing*

**Tyler Cervini**,

*Senior Marketing Manager, Digital & Acquisition*

**Tamara Haddad**,

*Marketing Coordinator, Digital Content*

**Alyssa Feskanin**,

*Marketing Manager, Email and Digital*

**Sophia Nguyen**,

*Senior Marketing Coordinator, Brand and Loyalty*

**Farrah Hammond**, *Marketing Manager*,

*Engagement and Partnerships*

**Emma Saperstein**, *Marketing Coordinator*

**Bill Murray**,

*Marketing Manager, Web and E-Commerce*

**Adam Snellings**, *Art Director*

**Katy Zolfaghari**, *Creative Project Manager*

**Samantha Burgess**,

*Temporary Marketing Project Manager*

### BOX OFFICE

**Jessica Fauver**, *Box Office Manager, Treasurer*

**Rebecca Page**,

*Medallion Society Concierge Manager*,

*Assistant Box Office Manager*

**Jennifer Pollack**,

*Group Sales Manager, Assistant Treasurer*

**Charles McGraw**, **Christopher Mark**, *Assistant Treasurer*

**Emily Tilles**,

*Subscriptions Manager, Assistant Treasurer*

**Roberto Bonilla**, *Phone Room Sales Manager*,

*Subscriber Representative*

**Dale Whitmill**, *Subscriber Representative*

**Jing Bentley**, **Adrienne Chu**, **Julia Grizzell**,

**Kyle Minor**, **Yma Munoz**, **Julia Williams**

*Patron Services Personnel*

## FRONT OF HOUSE

**Jamye Divila Largent**, *House Manager*

**Marialice Dockus**, *Head Usher*

**Rodney Anderson**, **Marcelo Barbero**,  
**Armando Benutto**, **Felix Bishop**, **Stuart Bousel**,  
**Jan Brown**, **Danica Burt**, **Wendy Chang**, **Frank Chow**,  
**Jan Cobb**, **Calico Dant**, **Kathy Dere**, **Martin Dias**,  
**Felix Dina**, **Dave Doering**, **Jonathan Drogin**,  
**Caesar Evangelista**, **Bill Flanagan**, **Christine Ford**,  
**Josh Garcia**, **Jorge Gonzalez-Rodriguez**,  
**Chip Heath**, **Kate Juliana**, **Elaine Kawasaki**,  
**Kathleen Keeler**, **Helen Kim**, **Ryszard Koprowski**,  
**Chris Largent**, **Vicki Larkowich**, **Sharon Lee**,  
**Leland Leong**, **Sadie Li**, **Michael Mak**,  
**Leontyne Mbele-Mbong**, **Sam Mesinger**,  
**John Morris**, **Dale Nedelco**, **Beth Norris**,  
**Jennifer Norris**, **Jan Padover**, **Julie Peck**,  
**Christine Plowright**, **Bill Repp**, **Jack Sale**,  
**Robyn Sandberg**, **Allen Sawyer**, **Kelly Smith**,  
**Stephanie Somersille**, **Kumi Stanfield**, **Melissa Stern**,  
**Theresa Sun**, **Janet Tom**, **Claire Tremblay**,  
**Richard Wagner**, **Steve Weiss**, **Tom Wong**,  
**May Yasui**, **Elaine Yee**

*Ushers*

**Gary Isoardi**, **Ginny Lackner**, **Bob Nelson**,

*Volunteer Usher, 50+ years of service*

**Hui Ming Wu**, *Show Maid*

## OPERA SHOP

**Jay Stebley**, *Retail Manager*

**Susan Montana**, *Assistant Manager*

## MUSIC OPERATIONS

**Matthew Buckman**, *Director of Music Operations*

**Kip Cranna**, *Dramaturg Emeritus*

**Tracy Davis**, *Orchestra Manager*

**Kevin Myers**, *Orchestra Operations Manager*

**Nina Pitts**, *Music Operations Assistant*

**Noelle Romelfanger**, *Chorus & Dance Manager*

## PATRON OPERATIONS

**David Odenkirchen**, *Director of Patron Operations  
and Revenue Management*

**Jess Levy**, *Associate Director of Patron Data*

**Alix Josefski**, *Associate Director of Donor Services*

**Sarah Benjamin**, *Patron Data Associate*

**Chivly Krouch**, *Donor Records Coordinator*

**Amir Magid**, *Donor Benefits Coordinator*

**Mark Wladika**, *Web Development Manager*

## PEOPLE

**Timmy Yuen**, *Associate Director, Human Resources*

**Savannah Criswell**, *Human Resources Analyst*

## PRODUCTION

\*Senior Production Staff Member

### PRODUCTION ADMINISTRATION

**Jeremy Patfield**,

*Director of Production Operations & Media\**

**Paul Dana**,

*Support Services Coordinator*

**Aine Donnelly**

*Production Finance Assistant*

**Sylvia Jiang**,

*Production Finance Assistant*

**Ellen Presley**,

*Special Projects Manager*

**Celine Strouts**,

*Production Operations Manager*

### AUDIO

**Doug Mitchell**,

*Head of Audio/Video*

**Ziggy Tomcich**,

*Assistant Head of Audio/Video*

### CARPENTRY

**David Hatch**, *Head of Carpentry*

**Greg Harsha**, *Assistant Head of Carpentry*

**Christopher Davis**, *Wilsey Center Head*

### COSTUME DEPARTMENT

**Daniele McCartan**, *Costume Director\**

**Jai Alltizer**, *Costume Shop Manager*

**Charlotte Brockman**, *Production Accountant*

**Galen Till**, *Senior Production Supervisor*

### ELECTRICS

**Leon Parsons**, *Head of Electrics*

**Michael Anderson**,

*Assistant Head of Electrics*

**Russell E. Adamson III**,

*Lighting and Projection Systems Administrator*

### FIGHT DIRECTION

**Dave Maier**, *Fight Director*

### LIGHTING

**Justin A. Partier**, *Lighting Director\**

**Jessica Ann Drayton**, **Brian Elston**,

*Assistant Lighting Designers*

**Charlie A. Mejia**, *Lighting Intern*

### MEDIA

**Jodi Gage**, *Media Producer*

### PROPERTIES

**Frederick Wielandt**, *Head of Properties*

**Tara Pellack**, *Assistant Head of Properties*

### REHEARSAL

**Marin Venturi**, *Rehearsal Department Director\**

**Jordan W. Thomas**,

*Rehearsal Department Scheduling Manager*

**Liz R. Ray**,

*Rehearsal Department Coordinator: Personnel*

**Rosie Burns Pavlik**,

*Rehearsal Department Coordinator: Administration*

**Jayne Diliberto**, *Rehearsal Department Assistant*

## SCENE SHOP

**John Del Bono**, *Scene Shop Foreperson*

**Steve McNally**, *Scenic Artist in Charge*

### STAGING STAFF

**Darin Burnett**,

*Production Stage Manager\**

**Darin Burnett**, **Jonathan S. Campbell**,

**Jennifer Harber**, **Jayme O'Hara**,

*Stage Managers*

**E. Reed Fisher**, **Dan Wallace Miller**,

*Assistant Stage Directors*

**Collette Berg**, **Jonathan S. Campbell**,

**Megan Coutts**, **Jennifer Harber**,

**Jayme O'Hara**, **Anna Reetz**,

*Assistant Stage Managers*

**Colm Seery**, *Dance Master*

### TECHNICAL DIRECTION

**Erik Walstad**, *Technical and Safety Director\**

**Ryan O'Steen**, *Production Manager\**

**Scott Cavallo**, *Assistant Technical Director*

**Lawren Gregory**, *Assistant Technical Director*

### WARDROBE

**Tony Gorzycki**, *Head of Wardrobe*

**Cynthia Fusco**, **Carol Horaitis**,

**Robert Horek**, **David McKain**,

*Wardrobe Assistants*

### WIG, HAIR, & MAKEUP

**Jeanna Parham**,

*Department Head of Wigs, Hair, and Makeup*

**Christina Martin**,

*Assistant Department Head of*

*Wigs, Hair, and Makeup*

---

Dr. Myron Marx, *Company Medical Adviser*

Seyfarth Shaw LLP, *Counsel*

Armanino LLP, *Independent Public Accountants*

UCSF doctors:

Dr. George Rutherford

Dr. Robert Harrison

Dr. Sanziana Roman

Asero Insurance Services, *Insurance Brokers*

Cory Weaver, *Official Photographer*

Yamaha is the Official Piano of San Francisco Opera

Pianos supplied by Piedmont Piano



# 2024-25 Artists

## PRINCIPAL ARTISTS

Georgiana Adams\*†+  
 Louise Alder#  
 Lindsay Ammann\*  
 Jamie Barton  
 C. Michael Belle  
 Gabrielle BeteagΩ+  
 Aleksey Bogdanov+  
 Alex Boyer+  
 Sarah CambidgeΩ+  
 Nicole Car  
 Andrea Carroll\*  
 Monét X Change\*  
 Alan Cochran  
 Neal Cooper  
 Caroline Corrales\*†+  
 Sara Couden\*  
 Matthew DiBattista\*  
 Amartuvshin Enkhbat\*  
 Michael Fabiano  
 Ying Fang\*  
 Katrina Galka\*  
 Kevin Gino  
 Blanche Hampton■  
 Jongwon Han†  
 Lianna Haroutounian  
 Karen Chia-ling Ho+  
 Jennifer Holloway  
 Mary Hoskins\*†+  
 Eve-Maud Hubeaux #  
 Michael Jankosky  
 Evan LeRoy Johnson  
 Rhoslyn JonesΩ+  
 Alisa Jordheim  
 Anja Kampe  
 Samuel Kidd\*†+  
 Thomas Kinch†+  
 Bojan Knezevic  
 Wolfgang Koch\*  
 Laura KrummΩ+  
 Judit Kutasi  
 Adam Lau+  
 Eric Levintow  
 Will Liverman\*  
 Daniela MackΩ+  
 James McCarthyΩ+

Simone McIntoshΩ+  
 Lucas MeachemΩ+  
 Brian Mulligan  
 Nikolas Nackley\*  
 Rebecca Nash  
 Christopher OglesbyΩ+  
 Simon O'Neill+  
 William O'Neill  
 Toni Marie PalmertreeΩ+  
 Andrew Thomas Pardini  
 Pene PatiΩ+  
 Chester Pidduck  
 Matthew Polenzani  
 Nikola PrintzΩ+  
 John RelyeaΩ+  
 Brittany Renee  
 Irene Roberts  
 Arianna RodriguezΩ+  
 Brenton Ryan  
 Alexandra Sanchez  
 Annika Schlicht #  
 Chiharu Shibata■  
 Alek ShraderΩ+  
 Philip SkinnerΩ+  
 Olivia Smith†+  
 David Soar\*  
 Bogdan Talos\*  
 Jonathan Tetelman  
 Russell Thomas  
 Dale TravisΩ+  
 Elza van den HeeverΩ+  
 Christian Van Horn  
 Samuel White\*†+  
 Kwangchul Youn  
 Mei Gui Zhang+  
 Olivier Zerouali\*†+

## CONDUCTORS

Karen Kamensek  
 Eun Sun Kim  
 Benjamin Manis\*  
 Robert MolliconeΩ+  
 Ramón Tebar

## PRODUCTION

John Caird  
 John Fulljames\*  
 Francesca Zambello

## STAGE DIRECTORS

Lucy Bradley #  
 Katherine M. Carter\*  
 José Maria CondemiΩ+  
 Paul Curran  
 Lindy Hume\*  
 Leonardo Muscato\*  
 Morgan Robinson

## CHOREOGRAPHERS

Anna Maria Bruzzese\*

## KEY:

# American Debut  
 \* San Francisco Opera Debut  
 † Current Adler Fellow  
 Ω Adler Fellowship Graduate  
 + Merola Opera Program Graduate  
 ■ Solo Dancer  
 Cover Artist

# Chorus

John Keene, Chorus Director  
 Fabrizio Corona, Associate Chorus Master

## REGULAR CHORUS

Nadima Avakian	Stella HannockΩ	Antonio Nagore
Buffy Baggot	Harlan Hays	Erin Neff
Kathleen Bayler	Christopher Jackson	William O'NeillΩ
C. Michael BelleΩ	Michael JankoskyΩ	Andrew Thomas PardiniΩ
William Lee BryanΩ	Silvie JensenΩ	Phillip Pickens
Cheryl Cain	Wilford Kelly	William Pickersgill
Janet Campbell	Crystal Kim	Chester PidduckΩ
Danielle CheikenΩ	Bojan Knezevic	Laurel Cameron Porter
Hannah Cho	Josephine Lee	Samuel Rabinowitz
Alan Cochran	Eric Levintow	Elisabeth Rom Lucio
Sara Colburn	Liesl McPherrinΩ	Jonathan Smucker
Edith Dowd	Angela Eden Moser	Whitney SteeleΩ
Anders Froehlich	Sally MouzonΩ	Jesslyn Thomas
John FultonΩ	Nikolas NackleyΩ	Andrew Truett
Kevin GinoΩ	Sarah Nadreau	Jacque Wilson

## EXTRA CHORUS

Callum Alden	Leandra Ramm
Spencer Dodd	Dewey Reikofski
Elliott JG Encarnación	Clifton Romig
Luis González	Chung-Wai Soong
Matt Hidalgo	Lee Steward
David Kekuwa	Paul Thompson
Michael Jesse Kuo	Taylor Thomas-Thompson
Yitao Lin	Carmello Tringali
Benjamin Liupaogo	Troy Turriate
Joaquim Luis	Nicolas Vasquez-Gerst
Justin Marsh	Lawrence Venza
Michael Orlinsky	Nicolas Volkert
Alexander John Perkins	Daniel Yoder
Valery Portnov	

√ Chorus member on leave of absence  
 Ω Solo Role

## SAN FRANCISCO GIRLS CHORUS Valérie Sainte-Agathe, Artistic Director

Avery Brandstetter	Jerah Demant	Gitanjali Menon
Amara Damron-Gupta	Emelia Kay Louis	Sasha Shepard

## SAN FRANCISCO BOYS CHORUS Todd Jolly, Intermediate Chorus Director

Arish Arvind	Drake Cheng-Fitzpatrick	Edmund Paul
Miles Baird	Félix Gallisá	West Pinckaers
Henry Benton-	Xavier Martinez	Jacob Rainow
Aufterbeck	Edgar McConnell IV	Stanley Rzad
Landon Chai	Dominic Moser	Micah Soliman

San Francisco Opera extends its gratitude and appreciation to the following labor organizations whose members, artists, and craftspeople make possible our performances.

American Federation of Musicians, Local 6  
 American Guild of Musical Artists, Inc.  
 International Alliance of Theatrical Stage Employees, Local 16  
 Theatrical Wardrobe Union, Local 784, I.A.T.S.E.  
 Make-Up Artists and Hair Stylists Union, Local 706, I.A.T.S.E.  
 The Art Directors Guild & Scenic, Title and Graphic Artists Local 800

United Scenic Artists Local Usa – 829, I.A.T.S.E.  
 Box Office and Front of House Employees Union, Local B-18



# Orchestra

Eun Sun Kim, *Music Director*

## FIRST VIOLIN

Kay Stern, *Concertmaster*  
Maya Cohon, *Associate Concertmaster*  
Heidi Wilcox,  
*Assistant Concertmaster*  
Jennifer Cho  
Dawn Harms  
Mariya Borozina  
Naoko Nakajima  
Barbara Riccardi  
Dian Zhang  
Leonid Igudesman  
Jennifer Hsieh  
Asuka Annie Yano

## SECOND VIOLIN

Jeremy Preston, *Principal*  
Martha Simonds, *Associate Principal*  
Beni Shinohara, *Assistant Principal*  
Leslie Ludena  
Ka-Yeon Lee  
Aya Kiyonaga  
Craig Reiss  
Heeguen Song↑

## VIOLA

Carla Maria Rodrigues, *Principal*  
Joy Fellows, *Associate Principal*  
Stephen Goist, *Acting Assistant Principal*  
Natalia Vershilova  
Lindan Burns  
Emily Liu↑  
Elizabeth Prior↑

## CELLO

Thalia Moore, *Acting Principal*  
Peter Myers,  
*Acting Associate Principal*Σ  
Nora Pirquet,  
*Acting Assistant Principal*  
Emil Miland  
Jung-Hsuan Ko  
Ruth Lane  
Jungin Yang↑

## BASS

Joseph Lescher, *Principal*  
Jonathan Lancelle,  
*Associate Principal*  
William Wasson,  
*Acting Assistant Principal*  
Shinji Eshima  
Sean O'Hara↑

## FLUTE

Julie McKenzie, *Principal*↓  
Stephanie McNab, *Acting Principal*  
Susan KangΣ↑  
Michelle Caimotto↑

## PICCOLO

Stephanie McNab

## OBOE

Mingjia Liu, *Principal*  
Gabriel Young, *Associate Principal*Σ  
Benjamin Brogadir

## ENGLISH HORN

Benjamin Brogadir

## CLARINET

José González Granero, *Principal*  
Steve Sánchez↑  
Junghwan Lee↑

## BASS CLARINET

Junghwan Lee↑

## BASSOON

Rufus Olivier, *Principal*  
Daniel MacNeillΣ  
Shawn Jones↑

## CONTRABASSOON

Shawn Jones↑

## FRENCH HORN

Kevin Rivard, *Principal*  
Keith Green↓  
Brian McCarty, *Associate Principal*  
Logan Bryck↑  
Phillip Palmore↑  
Meredith Brown↑

## TRUMPET

Adam Luftman, *Principal*  
Scott Macomber↑  
John Pearson

## TROMBONE

Michael Cox, *Acting Principal*  
Samuel Wamhoff↑  
David Ridge

## BASS TROMBONE

David Ridge, *Principal*

## TUBA/CIMBASSO

Zachariah Spellman, *Principal*

## TIMPANI

John Burgardt, *Principal*

## PERCUSSION

Patricia Niemi, *Acting Principal*  
Victor Avdienko↑

## HARP

Eleanor Kirk↑, *Acting Principal*

## LIBRARIAN

Carrie Weick

↓ Leave of absence

Σ Principal for one or more  
Summer season operas

↑ Season Substitute

# Corps Dancers

Colm Seery, *Dance Master*

Alysia Chang□  
Brett Conway↔  
Esther deMonteflores  
Jamielyn Duggan↔  
Alexandra FitzGibbon□  
Daniel Gill  
Blanche Hampton↔  
Emily Hansel  
Bryan Ketron↓  
Livanna Maislen  
Coral Martin□  
Micah Moch□  
Christopher Nachtrab↔

Jessica Nguyen  
Fred C Riley III  
Chiharu Shibata↔  
Gabrielle Sprauve  
Marcos Vedovetto↔■  
Sid Zhang

↔ Tenured  
↓ Tenured Dancer  
on Leave of Absence  
□ Resident Corps  
■ Solo Role

# Supernumeraries

## *La Bohème*

Fernando Aguayo-Garcia  
Karsten Guthridge  
Doug Spradlin  
Paul Zemlin



# Backstage Personnel

## COSTUME SHOP

Jai Alltizer (24), *Costume Shop Manager*  
Galen Till (20),

*Senior Production Supervisor*

Manuel Gutierrez (25),

*Production Coordinator*

Robyn Marsh, *Costume Supervisor*

Sally Thomas (24), *Head Tailor*

Amy Ashton-Keller (30), *Head Draper*

Barbara Ebel (16), Santiago Suanes (14),

Nika Cassaro, *Drapers*

Paula Wheeler (32), *Senior Milliner*

Amy Van Every (40),

*Senior Dyer/Painter*

Karen Lewis, *Dyer/Painter*

Jersey McDermott (25),

*Senior Craftsperson/Shoe Specialist*

Kelly Koehn, *Craftsperson*

Kaitlyn Patrick, Kristen Tracy (16),

*Assistant Cutters*

Julia Colvard, Taylor Newell, Niko Suits,

*First Hand*

Victoria Mortimer, *Costume Assistant*

Teddy Rose Baker, *Sophia Gallegos,*

*Shoppers*

## COSTUME TECHNICIANS

Simone Brooks, Karla Fix,

Hoa Fong (25), Jaya Grace Goheen,

Ashley Grambow, Kathy Griffith,

Gillian Haratani (12), Aki Hasegawa,

Meg Horan, Emma Lehman,

Sara Morimoto (11), Mikael Nohai,

Jane Smith, Hannah Velichko,

Sarah Ellen Wilson, Robert Whitehurst

## WARDROBE DEPARTMENT

### CORE CREW

Linda Edwards (26)

Edward Fonseca (13)

Lorraine Lewis (12)

Emma Mueller

Phil Perry (27)

Patrick Sanchez (15)

Leona Schrader-Dee

Don Smith (28)

Scott Stewart (24)

Kirsten Tucker (21)

### DRESSERS

Paula Barish,

Kathleen Blake (12), Ash Cable,

Nicolas Chacon, Brendan Cooper,

Claudia Holaday (45), Ralph Hoy,

Michael Kruzich, Jeffery Larsen,

Mark Saladino, Amber Vo

## WIG, HAIR, AND MAKEUP DEPARTMENT

### SENIOR WIG ARTISTS

Erin Hennessy (12)

Maur Sela

### WIG ARTISTS

Calli Carvajal

Lindsay Saier

### SHOW CALL FOREPERSONS

Calli Carvajal

Tim Santry (34)

### PRINCIPAL WIG, HAIR, AND MAKEUP ARTISTS

Calli Carvajal, Sarah Coy,

Denise Gutierrez (42),

Toby Mayer (34),

Christina Martin (12),

Lisa Patnoe (34),

Jordan Plath, Lindsay Saier,

Tim Santry (34)

### SHOW CALL WIG, HAIR, AND MAKEUP ARTISTS

Shana Astrachan,

Vanessa Blanchard Lee,

Kristen Campbell, Calli Carvajal,

Sarah Coy, Karalynne Fiebig (17),

Marisela Garcia,

Denise Gutierrez (42),

Erin Hennessy (12),

Chri Holmgren-Greene,

Raegina Joyner, Amber Laudermilk,

Christina Martin (13),

Toby Mayer (34), Gloria Mueller,

Naki Mugambi, Robert Mrazik (19),

Leilani Norman, Lisa Patnoe (34),

Y. Sharon Peng, Jordan Plath,

Lindsay Saier, Maur Sela,

Sophia Smith,

Kimberly Virgen

### SCENE SHOP

Jay Cazel

Jack Davis

Dennis Forry

Christian Martinez

Dylan Maxson

Loren Patterson

Michael Ramirez

Victor Sanchez (27)

### SCENIC ART DEPARTMENT

Lauren Abrams

Jennifer Bennes

## CARPENTRY DEPARTMENT

Jesse Austin

Robert Avery

Dominic Casazza (21),

*Assistant Key Flyperson*

Gabriel Castellani (14), *Automation Key*

Michael Chapman (12), *Key*

Jack Davis

Paul Delatorre (25), *Key*

Hunter Erbach

Tony Garcia

Karla Hargrave

Geoffrey R. Heron (18)

Geoffrey W. Heron (30), *Key*

Philip Heron, (22),

*Automation and Rigging Foreperson*

Ed Joe, *Warehouse Foreperson*

Nick Kukielka

Michael Martino

Alex Meyer

Ben Miller

Harry Niedzwetzki (32)

John O'Donnell (36), *Key Flyperson*

Enrique Pronio

Michael Ramirez

James Ryan

Kenneth Ryan (42)

Michael Ryan

Eila Saarni, *Key*

Gregory Shaff (36), *Key*

Harper Shipley, *Assistant Key*

Cyrus Sindicich

Sean Walden (13), *Assistant Key*

Randy Walsh (22), *Key*

Collin Whitfield

Sammy Wong

## PROPERTY DEPARTMENT

Scott J. Barringer (24), *Key*

Greta Calvo

Christy Carter

Jay Cazel

James Eldredge (20), *Shop Mechanic*

Oris Fry

Tim Heaney

Patricia Hewett (17), *Assistant Key*

Myron Seth Isaacs (24), *Key*

Mark Kotschnig (22), *Key*

John Matlock, *Assistant Key*

Beth Ozarow (28), *Out of House Key*

Sarah Shores (17), *Shop Mechanic*

Mae Toone

## ELECTRICS DEPARTMENT

Eugene Ahn (11), *Gel Room*

Samir Arora, *Key Projectionist*

John Boatwright (37),

*House Head Electrician*

Ariel Bott, *Assistant Key Stage Left*

Danielle Colburn

Erik Docktor (17), *Projection Programmer*

Amy Domjan, *Layout Electrician*

Mark Gilmore,

*Projection Programmer*

Will Grunig (22)

Robert Haycock, *Key Stage Right*

Geoffrey W. Heron (15),

*Pyro Technician*

Bernard Honigman (25),

*Key Light Board Operator*

Karen Jine

Brendan Kierans (11),

*Electric Shop Foreperson*

Sophie Landau

Maria Mendoza (36),

*Projection Coordinator*

Lloyd Murphy, *Key Projectionist*

Baylie Olsen

Jonathan Philpott-Kenny

Glenn Quilici,

*Assistant Key Stage Right*

Kevin Quintero

Matthew Reynolds

William Rodriguez

Kirt Siders, *Data Administrator*

Andrew Sproule (25), *Key Stage Left*

Jax Steager,

*Assistant Key Light Board Operator*

## AUDIO DEPARTMENT

Eric Bumgarner

Emad Dajani, *Key*

Christine Dumke

Kimberly Griess, *Key*

Bryan Olson

## MEDIA DEPARTMENT

Claude Bauschinger, *Video Editor*

Mike Hanchett

Doug Hunt

Mitch Kell

Brian Shimetz

Uwe Willenbacher (16), *Audio Editor*

## STUDIO TEACHERS

Donnell Barnes, Carolyn Crimley,

Rhona Gordon, Lua Hadar,

Martha Harris, Stacy Heniser,

Jamie Keller, Karen Kindig,

Laila Vatanka

## WRANGLERS

Marion Agranovsky,

Alexandra Armstead, Gwyneth Hadfield,

Kate Juliana, Jonah Malamud,

Haley May, Eleanor Murphy-Weise

*Employees who have served the Company for more than 10 years are listed with their years of service.*



SAN FRANCISCO  
OPERA

# Pride Concert



HOSTED BY  
MONÉT X CHANGE



FRIDAY, JUNE 27, 2025 AT 7:30PM



Eun Sun Kim



Robert Mollicone



Jamie Barton



Brian Mulligan



Nikola Printz

## COME EARLY & STAY LATE WITH OUR PRIDE CONCERT OFFERINGS

Pre-show happy hour with discounted food and drinks

Interactive Pride Altar by the **Marigold Project**

LGBTQIA+ Historical Exhibit by the **GLBT Historical Society**

AIDS Memorial Quilt display by the **National AIDS Memorial**

Pre-show discussion with Suzanne Ford, executive director of **SF Pride**

Post-show dance party with **Juanita MORE!**

**DISCOUNTED TICKETS STARTING AT \$35**

USE CODE **SLAYQUEEN** AT **SFOPERA.COM/OFFERS** | (415) 864-3330

A SPECIAL THANKS TO OUR COMMUNITY PARTNERS



Photos: Eun Sun Kim/Cody Pickens; Robert Mollicone/Devlin Shand Photography; Jamie Barton/Stacey Bode; Brian Mulligan/Dario Acosta; Nikola Printz/Destiny Grace; Monét X Change/Steven Simone.

# San Francisco Opera Orchestra



**Kay Stern**  
Concertmaster



**Maya Cohon**  
Associate  
Concertmaster



**Heidi Wilcox**  
Assistant  
Concertmaster



**Jennifer Cho**  
First Violin



**Dawn Harms**  
First Violin



**Mariya Borozina**  
First Violin



**Naoko Nakajima**  
First Violin



**Barbara Riccardi**  
First Violin



**Dian Zhang**  
First Violin



**Leonid Igudesman**  
First Violin



**Jennifer Hsieh**  
First Violin



**Asuka Annie Yano**  
First Violin



**Jeremy Preston**  
Principal  
Second Violin



**Martha Simonds**  
Associate Principal  
Second Violin



**Beni Shinohara**  
Assistant Principal  
Second Violin



**Leslie Ludena**  
Second Violin



**Ka-Yeon Lee**  
Second Violin



**Aya Kiyonaga**  
Second Violin



**Craig Reiss**  
Second Violin



**Carla Maria Rodrigues**  
Principal  
Viola



**Joy Fellows**  
Associate Principal  
Viola



**Stephen Goist**  
Acting Assistant  
Principal Viola



**Natalia Vershilova**  
Viola



**Lindan Burns**  
Viola



**Emily Liu**  
Viola↑



**Elizabeth Prior**  
Viola↑



**Thalia Moore**  
Acting Principal  
Cello



**Peter Myers**  
Acting Associate  
Principal Cello



**Nora Pirquet**  
Acting Assistant  
Principal Cello



**Emil Miland**  
Cello



**Jung-Hsuan Ko**  
Cello



**Ruth Lane**  
Cello



**Joseph Lescher**  
Principal  
Bass



**Jonathan Lancelle**  
Associate Principal  
Bass



**Shinji Eshima**  
Bass

↑ Season Substitute



## SAN FRANCISCO OPERA ORCHESTRA CONTINUED



**William Wasson**  
Bass



**Julie McKenzie**  
Principal  
Flute



**Susan Kang**  
Flute↑



**Stephanie McNab**  
Flute & Piccolo



**Mingjia Liu**  
Principal  
Oboe



**Gabriel Young**  
Associate Principal  
Oboe



**Benjamin Brogadir**  
English Horn



**José González  
Granero**  
Principal Clarinet



**Junghwan Lee**  
Bass Clarinet↑



**Rufus Olivier**  
Principal  
Bassoon

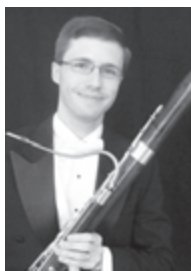

**Daniel MacNeill**  
Bassoon



**Shawn Jones**  
Bassoon/  
Contrabassoon↑



**Kevin Rivard**  
Principal  
Horn



**Keith Green**  
Horn



**Brian McCarty**  
Associate Principal  
Horn



**Phillip Palmore**  
Horn↑



**Logan Bryck**  
Horn↑



**Adam Luftman**  
Principal  
Trumpet



**Scott Macomber**  
Trumpet↑



**John Pearson**  
Trumpet



**Michael Cox**  
Acting Principal  
Trombone



**David Ridge**  
Principal  
Bass Trombone



**Zachariah Spellman**  
Tuba

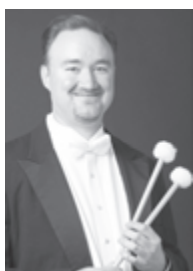

**John Burgardt**  
Timpani



**Patricia Niemi**  
Acting Principal  
Percussion



**Victor Avdienko**  
Percussion↑



**Tracy Davis**  
Orchestra Manager



**Carrie Weick**  
Librarian

*Most photos by John Martin.*

*Not pictured:*

*Heeguen Song (Second Violin)↑*

*Jungin Yang (Cello)↑*

*Sean O'Hara (Bass)↑*

*Michelle Caimotto (Flute)↑*

*Steve Sánchez (Clarinet)↑*

*Meredith Brown (Horn)↑*

*Samuel Wamhoff (Trombone)↑*

*Eleanor Kirk (Acting Principal Harp)↑*

*Kevin Myers (Orchestra Operations Manager)*

↑ Season Substitute

# San Francisco Opera Regular Chorus



**Nadima Avakian**  
Soprano



**Kathleen Bayler**  
Soprano



**Cheryl Cain**  
Soprano



**Danielle Cheiken**  
Soprano

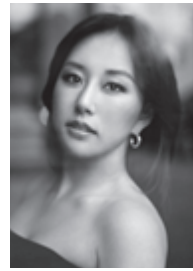

**Hannah Cho**  
Soprano



**Sara Colburn**  
Soprano



**Crystal Kim**  
Soprano



**Josephine Lee**  
Soprano



**Liesl McPherrin**  
Soprano



**Angela Eden Moser**  
Soprano



**Elisabeth Rom Lucio**  
Soprano

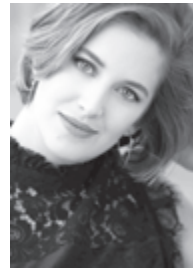

**Jesslyn Thomas**  
Soprano



**Buffy Baggott**  
Mezzo-Soprano



**Janet Campbell**  
Mezzo-Soprano



**Edith Dowd**  
Mezzo-Soprano



**Stella Hannock**  
Mezzo-Soprano



**Silvie Jensen**  
Mezzo-Soprano



**Sally Mouzon**  
Mezzo-Soprano



**Sarah Nadreau**  
Mezzo-Soprano



**Erin Neff**  
Mezzo-Soprano

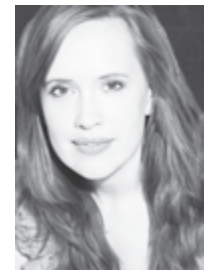

**Laurel Cameron  
Porter**  
Mezzo-Soprano



**Whitney Steele**  
Mezzo-Soprano



**Jacque Wilson**  
Mezzo-Soprano



**C. Michael Belle**  
Tenor



**Alan Cochran**  
Tenor



**Kevin Gino**  
Tenor



**Christopher Jackson**  
Tenor



**Michael Jankosky**  
Tenor



**Eric Levintow**  
Tenor



**Antonio Nagore**  
Tenor



**Phillip Pickens**  
Tenor



**Chester Pidduck**  
Tenor



**Jonathan Smucker**  
Tenor



**Andrew Truett**  
Tenor



**William Lee Bryan**  
Baritone

## SAN FRANCISCO OPERA REGULAR CHORUS CONTINUED



Anders Fröhlich  
Baritone



John Fulton  
Baritone



Harlan Hays  
Baritone



Nikolas Nackley  
Baritone



Andrew Thomas  
**Pardini**  
Baritone



Wilford Kelly  
Bass



Bojan Knežević  
Bass



William O'Neill  
Bass



William Pickersgill  
Bass



Samuel Rabinowitz  
Bass

## San Francisco Opera Corps Dancers



Jamielyn Duggan



Brett Conway



Blanche Hampton



Bryan Ketron  
*Leave of Absence*



Christopher Nachtrab



Chiharu Shibata



Marcos Vedovetto



# San Francisco Opera Guild

## LEADERSHIP AND STAFF

### OFFICERS

Courtney Labe, *President*  
Ina Stangenes, *Vice President, Administration*  
Kathie Lowry, *Vice President Associates*  
Lauren Erickson, *Vice President, Chapters*  
Natasha Dalzell-Martinez, *Vice President, DEI & Community Outreach*  
Rita Benton Milner, *Vice President, Development*  
Cawley Carr, *Vice President, Education*  
Farah Makras, *Vice President, Fundraising*  
Sigrun Graeff, *Vice President, Marketing*  
Katie Colendich, *Secretary*  
Cynthia Schreuder Kalev, *Treasurer*  
Virginia Ziegler, *Strategic Planning Chair*  
Maria Castellucci, *Director at Large*  
Jane S. Mudge, *Governance Chair*

### HONORARY DIRECTORS

Matthew & Kate Shilvock  
David Gockley

### STAFF

Susan Malott, *Executive Director*  
Caroline Altman, *Director of Education*  
Max Morgan-Butcher, *Education & Development Manager*  
Celeste Camarena, *Education Program Manager*  
Teddy Reich, *Special Events Manager*  
Régine Danaé Jackson, *Special Events and Marketing Associate*  
Siobhan Cullen, *Accounting Associate*

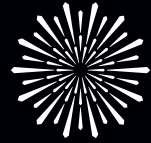

**SAN FRANCISCO  
OPERA GUILD**  
GIVING VOICE TO POTENTIAL

**San Francisco Opera Guild**  
gives voice to potential through  
education and outreach programs  
that bring opera center stage  
into the life of the community.

**San Francisco Opera Guild** is a separate organization from San Francisco Opera and operates under a distinct board of directors. We extend our sincere appreciation to all our event and program supporters and acknowledge the following individuals, corporations, and foundations for their generous support of \$1,000 or more between August 1, 2024 and March 31, 2025. For more information about supporting San Francisco Opera Guild, please contact Susan Malott at (415) 565-3291, [smalott@sfoopera.com](mailto:smalott@sfoopera.com), or visit our website at [sfooperaguild.com](http://sfooperaguild.com).

## CORPORATE AND INDIVIDUAL DONATIONS

### \$100,000 & ABOVE

Diane B. Wilsey

### \$50,000 to \$99,999

The Honorable Nancy Pelosi & Mr. Paul Pelosi  
TriplePoint Capital

### \$25,000 to \$49,999

Gordon Getty  
John A. & Cynthia Fry Gunn  
Mr. & Mrs. Franklin P. Johnson  
Neiman Marcus Group  
Pearson Assessments  
Angelo K. Tsakopoulos  
William Fries II Foundation

### \$10,000 to \$24,999

Olivia Hsu Decker  
Mr. & Mrs. Mark Dempster  
Mr. & Mrs. Dixon R. Doll  
Five Star Bank  
John & Marcia Goldman  
Mary Heylin & Timothy J. Marten M.D.  
Mr. Thomas E. Horn  
John & Sylvia Hughes  
Mrs. Arlene Inch  
Cynthia & Richard Livermore  
Maryam & Oran Muduroglu  
Northern Trust Bank  
Barbro Osher  
Mr. & Mrs. Bill Poland  
Merrill Randol  
Chandra & Michael Rudd  
Karen Sanford  
San Francisco Opera Guild  
East Bay Chapter  
Mary Beth & David Shimmon  
Jinnie K. Simonsen  
Claudia Volpi  
Dr. Jennifer & Mr. Steven Walske  
Barbara A. Wolfe

### \$5,000 to \$9,999

Helen Berggruen  
Elizabeth & David Birka-White  
Romana D'Angelo Bracco  
Jack Calhoun & Trent Norris  
Barry & Simi Chehraz  
Dodge & Cox  
Jerome L. & Thao N. Dodson  
Ms. Lynne Edminster & Mr. Brian Atwood  
Jeffrey Garelick  
Ann & Daniel Girard  
Farnoosh Hariri  
Jane Hartley  
Ms. Kathy Huber & Mr. Larry Binkley  
Ms. Jane Inch  
Katie Jarman in honor of Claude Jarman  
Maryjo & Todd Kaplan  
Curt F. Kirschner  
The Honorable Eleni Kounalakis  
Karen J. Kubin  
Mr. & Mrs. Victor Makras  
Irena Matijas  
Mr. Jorge Maumer  
Jane Mudge  
Nancy Mueller  
Pamela Rigg  
Ms. Afie Royo  
Megan Scacco  
Tom Schoenherr  
Beth-Ann & Marvin Schwabacher-Wenger  
Dr. Nellis Smith  
Denise Littlefield Sobel  
Dr. Elisa Stephens  
Isobel & Roger Sturgeon  
Roselyne C. Swig  
France Szeto  
Natalia Urrutia-Hernandez  
Virginia Cartwright Ziegler

### \$2,500 to \$4,999

Jeff & Francesca Amann  
Robert H. Beadle  
Jennifer Bienaimé  
Stephanie Block  
Hafsa Burt  
Dr. Carolyn Chang  
Katie Colendich  
Valerie Dorfman  
Kenzie Ferguson  
Claire & Jeff Fluhr  
Candace & Don Kagin  
Cynthia Schreuder Kalev & Ovadia Kalev  
Patrick McCabe  
Teresa & Mark Medearis  
Rita & James Milner  
Ms. Deborah Mosser &  
Mr. Donny MacLean II  
Ms. Susan O'Brien  
Nazan & Charles Orr  
Pamela Preston  
Ramchandra Rajeshinde  
Joanna Sachs  
Aliya Sana  
San Francisco Opera Guild  
Marin Chapter  
Ms. Elisabeth Smith  
Ms. Kristen Sorensen  
Ina & John Stangenes  
Stephanie Tuttle  
Vista Grande Donor Advised Fund  
James Warren  
Constance Wyatt  
Chip Zecher

### \$1,000 to \$2,499

Marie L. Allman  
Ms. Carol Benz  
Alisa Burgess-Blajwas  
Maria Castellucci  
Amr & Rasha Dessouki  
Lauren Erickson  
Joel Goodrich  
Ronny Michael Greenberg  
Lisa Guerra  
Helen Lin-Murphy Foundation  
Peggy Hill  
Lin Huber  
Barbara & Ron Kaufman  
in honor of Rhea Friend  
Juanita Kizor  
Jim & Courtney Labe  
Joan Lavorgna  
Celeste Lee-Bobroff  
Ms. Betsy Linder  
Kathie & Dexter Lowry  
Susan Peick  
Lisa S. Pritzker & Family  
in honor of Rhea Friend  
Ursula Ralph  
Rampell Family Fund  
Laurie Reich  
Christopher Wiseman  
Sandra Woliver

---

## SAN FRANCISCO OPERA GUILD EDUCATION FUND

The Opera Guild acknowledges with thanks those groups and individuals who have contributed \$2,500 or more in support of San Francisco Opera Guild's Education Fund by March 31, 2025. For information on supporting the Guild's Education Fund, please call (415) 565-3291.

Cheryl & Ralph Baxter	Alfred Hartley	The Malin Family	Joyce Reitman
Romana D'Angelo Bracco	Jane Hartley	Susan & James Malott	Venetta & John Rohal
Karen & Anton Bruehl	James Heagy	Lois Manbert	Diane Rubin
Paula & Bandel Carano	Barbara Henry	Anne Marie Massocca	Deborah Sagues
The Estate of Mrs. Sheldon Cooper	Margaret D. Hill	Kathleen McEligot	San Francisco Opera Guild,
Mary Corroon	Jacquelin H. Hume <sup>§</sup>	Teresa & Mark Medearis	East Bay Chapter
Beverly Coughlin	Arlene Inch	Karen Merritt	San Francisco Opera Guild,
Ena & Mark Cratsenburg	Katie & Claude Jarman	Virginia Miller <sup>§</sup>	Marin Chapter
Olivia Hsu Decker	Mrs. Mark O. Kasanin	Susan Mooradian	San Francisco Opera Guild,
Carol & Dixon Doll	Diana Kissil & John Cullison	Mary Louise Myers	Peninsula Chapter
Delia Fleishhacker Ehrlich <sup>§</sup>	Karen J. Kubin	Susan O'Brien	Ann Simpson
Bettye Poetz Ferguson Foundation	Joan & John Lavorgna	Elizabeth Pfau <sup>§</sup>	Claire Collins Skall <sup>§</sup>
Anna Freiman	Cynthia Livermore	Maria Pitcairn <sup>§</sup>	Susan Tamagni
Ann & Daniel Girard	Eileen D. Ludwig <sup>§</sup>	Mary & Bill Poland	
Katharine Hanrahan <sup>§</sup>	Cathy & Angus MacNaughton	Ursula Ralph	

<sup>§</sup> deceased

---

## CHARLOT D. MALIN SAN FRANCISCO OPERA GUILD EDUCATION FUND

We express deep appreciation to the following groups and individuals who have made gifts of \$500 or more by March 31, 2025 in memory of Charlot D. Malin, Past President and a leader of San Francisco Opera Guild. For information on how to contribute to this fund, please contact Susan Malott at (415) 565-3291, [smalott@sfopera.com](mailto:smalott@sfopera.com), or visit [sfopera.com/charlotmalinfund](https://sfopera.com/charlotmalinfund).

Steve & Maura Abernathy	Sue Firestone	Nicola Luisotti	Deborah Sagues
Elizabeth Birka-White	Claire Fluhr	Susan & James Malott	San Francisco Opera Guild,
Kristy Brabec	Malin Giddings	John McQuaid	East Bay Chapter
Erik Breivik	Ann & Daniel Girard	Gene & Richard Morey	John Shea
Barbara Brown	Daniel & Inger Golob	Christina Noren	Mai Shiver
Martha Chesley	Sigrun Graeff	Bernard & Barbro Osher	Sarah Somberg
Shannon & Dan Cronin	Rong Hu	John & Sherry Peterson	Kimberlee Stryker
Suzy Kellems Dominik	Arlene Inch	Bill & Mary Poland	Swartz Foundation
Sean Dowdall	Cynthia Schreuder Kalev	Junius & Rose, Reuben LLP	Barbara Traisman
Lynne Edminster	Juanita Kizor	Karen Richardson	Natalia Urrutia-Hernandez
Jennifer Emerson	Nina Klotz	Karen Ann Richardson Family Foundation	

---

## IN-KIND DONATIONS

August 1, 2024 through March 31, 2025

42nd Street Moon Musical Theater Company  
Castellucci Napa Valley  
Cheree Berry Paper & Design  
Freddy Clarke  
Drew Altizer Photography  
Gordon P. Getty  
Haute Living Magazine  
J. Riccardo Benavides Event Styling  
Mr. Fred M. Levin  
Maisons Marques & Domaines  
Mr. Jorge Maumer  
McCalls Catering & Events  
Neiman Marcus San Francisco  
Nob Hill Gazette  
Piedmont Piano Company  
Presidio Theatre  
San Francisco Opera  
San Francisco Playhouse  
Soirée Valet

---

More than 75,000 Bay Area families, students, and teachers experience the excitement of opera with a variety of educational and community engagement programs presented through the combined efforts of San Francisco Opera, San Francisco Opera Guild, and the Merola Opera Program.

# Merola Opera Program

**Merola Opera Program** is dedicated to the development of the finest young operatic talent into professional artists of the highest caliber. Merola operates in close collaboration with San Francisco Opera but is an independent nonprofit organization, responsible for its own fundraising. Graduates of the Merola Opera Program include Leona Mitchell, Ailyn Pérez, Patricia Racette, Nadine Sierra, Karen Slack, Elza van den Heever, Carol Vaness, Deborah Voigt, Zheng Cao, Joyce DiDonato, Susan Graham, Dolora Zajick, Brian Jagde, Stuart Skelton, Noah Stewart, Rolando Villazón, Thomas Hampson, Quinn Kelsey, Lucas Meachem, Patrick Summers, and numerous other opera luminaries. Merola is the future of opera. Please visit us at [merola.org](http://merola.org).

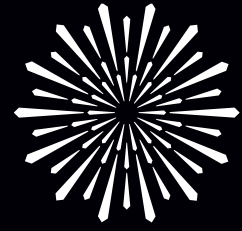

**MEROLA**  
OPERA PROGRAM

## BOARD OF DIRECTORS

### OFFICERS

Barbara Bruser Clark, *Chair*  
Dr. James Cross, *President*  
Patrick Wilken, *Vice Chair*  
Beatrice Gomory,  
*Vice President*  
Ruth Uchimura, *Vice President*  
Stephen Zilles, *Treasurer*  
Jeanne Dorward, *Secretary*

### DIRECTORS

Robert H. Beadle  
Adam Arthur Bier  
Jennifer Brahm  
James Busterud

Camille Chan  
Carlyn Clause  
Michael Colbruno  
The Hon.  
Marie Bertillion Collins  
George Crow  
Aaron Fan  
John Garfinkle  
Mary Henderson  
Greer Hopkins  
Sylvia R. Lindsey  
Dr. Myron Marx  
Donald L. McGee  
Robert B. Mison  
Carlos Penikis

Dr. Pamela Zell Rigg  
Dr. David D. Stein  
Zarana Udani  
Carol A. Weitz  
Susan York  
Dennis Zhang

### EMERITUS DIRECTORS

Mary Sue Bizzarri  
Jayne C. Davis  
Peggy Dennis  
David S. Hugle  
Dr. Joan B. Kelly  
Lindsay MacDermid<sup>5</sup>  
Anita Weissberg

## ADMINISTRATION

Sean Waugh, *Executive Director*  
Bella Mello, *Director of Operations & Events*  
Aleck Shrader,  
*Director of Membership & Engagement*  
Lauren Hewitt, *Artists' Services Manager*  
Victoria Lam,  
*Board Relations & Operations Manager*  
Cristina Yim,  
*Member Services & Engagement Manager*  
Tracy Grant, *Consultant*  
Edith Grossman, *Social Media Consultant*  
Carla Befera & Company,  
*Marketing & Public Relations Consultant*  
Scott Holman, *Graphic Design*  
Kristen Loken, *Photographer*

### SAN FRANCISCO OPERA CENTER STAFF

Carrie-Ann Matheson, *Artistic Director*  
Markus Beam, *General Manager*  
Grace Owens, *Opera Center Coordinator*

We extend our sincere appreciation to all donors and acknowledge the following individuals, foundations, and corporations for their generous gifts totaling \$1,000 or more made between October 1, 2024 and May 1, 2025, in support of the Merola Opera Program. For more information about supporting the Merola Opera Program, please contact (415) 936-2324, email [info@merola.org](mailto:info@merola.org), or visit our website at [merola.org](http://merola.org).

### \$1,000–\$1,999

Ms. Linda Barrett  
Jennifer Bienaime & Josh Fiedler  
Ms. Lucia Bogatay  
Dr. & Mrs. Peter Coffin  
Mr. Michael Colbruno  
Dr. Philip & Mrs. Elayne Dauber  
Ms. Lenora Desmas  
John P. & Cecelia G. Eurich  
William & Melinda Evers  
Barbara B. Friede  
Scott Gable & Patti Kim  
Steven Goldberg & Sandee Blechman\*  
Geoffrey & Marcia Green  
Judith Jackovics\*  
Candace Kahn  
Monique Kaufman  
Ms. Nelda Kilguss\*  
Mr. Sven Kjaersgaard  
Joan Shelbourne Kwansa  
Mr. Roy Levin & Ms. Jan Thomson  
Richard & Cynthia Livermore  
Rich Martini  
John & Tessa Melvin  
Scott & Andrea Nagelson  
Ms. Erika Nelson & Mr. Guy Cross\*  
Dr. & Mrs. Hans Orup\*  
Suzanna G. Pollak\*  
Ms. Susan K. Prather  
Jeannie Sack & Jordan Sachs  
San Francisco Opera Guild Marin Chapter  
Carl Schaper  
Ms. Cherrill Spencer & Mr. Rick Leder\*  
Umpqua Bank  
Moya Verzhbinsky  
Bruce & Fran Walker  
Hon. James & Elisabeth Warren  
Judith Waterman  
Mr. Kimberly M. Webb & Mr. Richard R. Rossi  
Julie White  
Mrs. Diana Wild  
Ms. Shirley Woo & Mr. David Rosenfeld  
Yermack Family Fund

### \$2,000–\$2,999

Mr. David N. Barnard\*  
Amii Barnard-Bahn & Michael Bahn\*  
Ms. Brooke Bourland  
Raymond & Minnie Chinn\*

Mr. Hugh J. Coughlin  
Ms. Evamarie Doering & Mr. Robert Munday  
Roberta & Mark Emerson  
Mr. Peter Felleman  
Michael A. Harrison & Susan Graham Harrison  
Mary Henderson  
Wilma Horwitz  
Ms. Andrea G. Julian  
Gretchen B. Kimball\*  
Kathe & Ben Lange  
Miss Renee O. Leap  
Mrs. Nancy Donnell Lilly  
Ms. Maura Markus  
Anne L. Morton  
Carlos Penikis  
Richard Reeder  
Dr. Andrew Rombakis\*  
Miss Dorothy Schimke  
Jessica Vapnek\*  
Mrs. Carol A. Weitz  
Mr. Patrick Wilken & Mr. David Dickson  
Ms. Ann L. Williamson  
Ms. Faye Wilson

### \$3,000–\$4,999

Robert H. Beadle  
Sara & Lars Borg  
Ms. Langley Brandt  
Janet Cluff\*  
Keith Doerge\*  
Ms. Jeanne Dorward\*  
Beatrice & Paul Gomory  
Ms. Theresa Hallinan  
Mr. Fred Hartwick  
Greer & Thayer Hopkins\*  
Mr. Michael H. Kalkstein & Ms. Susan English  
Drs. Joan B. & James Kelly  
Mr. Daniel J. Mardesich  
Myron Marx & Cora Yang  
Mr. Donald L. McGee  
Mr. Robert B. Mison\*  
Cathy & Howard Moreland  
Mrs. Pamela Murdock  
San Francisco Opera Guild East Bay Chapter  
William Karl Schwarze Trust  
Mr. Steven Shladover  
Ms. Jean Shuler  
Dr. & Mrs. W. Conrad Sweeting  
Ruth Uchimura

### \$5,000–\$7,499

James Scott Bays  
David Bertoni\*  
Mr. James Busterud\*  
Valerie Crane Dorfman\*  
Dr. James Cross\* & Mr. Charles Anttonen  
Peter & Jayne Davis  
Mr. Robert A. Ellis\*  
Steven D. Goldby\* & Anita Weissberg  
Miss Ursula Grunfeld  
James Heagy, in memory of Janey Heagy  
Anne & Jeffrey Katz\*  
Dr. & Mrs. John Lavorgna  
Ms. Sylvia R. Lindsey\*  
Eve & Niall Lynch  
Midge & Shireen Mansouri  
Drs. Richard & Pamela Rigg  
Dr. David D. Stein & Dr. Phyllis A. Kempner  
Susan York  
Mr. & Mrs. Zderic  
Stephen & Connie Zilles

### \$7,500–\$9,999

Carlyn Clause & Alexander L. Brainerd  
Karen J. Kubin\*  
Betty Maddux\*  
James R. Meehan\*  
Anonymous

### \$10,000–\$14,999

AT&T  
Richard Bastoni  
Chan Family Fund  
of the Yolo Community Foundation  
The Hon. Marie Bertillion Collins &  
Mr. Leonard Collins  
George Crow  
Tim Dattels & Kristine Johnson  
Mary Foote  
Mr. John Lee  
Norby Anderson  
Mr. Paul D. Nordine  
Bob & Terri Ryan\*  
The Henry W. & Nettie Robinson Foundation  
Sack Family Fund

### \$15,000–\$29,999

Mrs. Annina R. Demmon  
John L. Garfinkle\*  
Grants for the Arts  
Bernice Lindstrom\*  
Ms. Amy Roth & Mr. Robert Epstein\*  
Jack & Betty Schafer\*  
In Memory of Cameron Waterman  
Diane B. Wilsey\*  
Mr. & Mrs. A. Lee Zeigler

### \$30,000+

The Yvonne & Edgar Baker Fund  
Eloise Bouye Foundation  
Jennifer & Chris Brahm\*  
Barbara Bruser & Richard Clark\*  
Frances K. & Charles D. Field Foundation  
Mr. David Hugle & Mr. Haggai Niv\*  
Ms. Annie Nunan

## BENEFIT GALA SPONSORS

### MAGNUM OPUS

Diane B. Wilsey

### OVERTURE

Robert H. Beadle  
Jennifer & Chris Brahm  
Janet Cluff  
Amy Roth & Robert Epstein

### ENSEMBLE

Gretchen B. Kimball\*

### DUET

Camille Chan\*  
Steven D. Goldby\* & Anita Weissberg  
Umpqua Bank

### ARIA

Angeles Investments  
Jeanne Dorward  
Candace Zander Kahn  
Ramchandra Rajeshinde  
Drs. Pamela Zell Rigg & Richard Rigg  
Carol Weitz

<sup>5</sup> deceased ★North Star Circle



## IN-KIND DONORS

CORPORATE	Southwest Airlines	INDIVIDUAL	James Cross &	Patti Kim & Scott Gable	Betty Newman	Elza van den Heever
Bay Area Graphics	United Airlines	Jennifer & Chris Brahm	Charles Antonen	Ronny Michael Greenberg	Aryeh Nussbaum-Cohen	Carol Weitz
FitnessSF	White Rock Vineyards	James Busterud	Susan Graham	Jana McIntyre	Pene Pati	
Piedmont Piano		John Churchwell	Greer & Thayer Hopkins	Lucas & Irina Meachem	Matthew Platt	
Rigg Estate Vineyards		Antonia Cross	Jean Kellogg	Robert Mollicone	Bob & Terri Ryan	

## MEROLA LEGACY SOCIETY

The Merola Legacy Society honors those who have included Merola Opera Program in their will, trust, or other estate plans. For more information on how you can support Merola Opera Program through your estate planning, please call **(415) 936-2312**.

Ken & Barbara Adams	Mary & Tom <sup>5</sup> Foote	Joan Shelbourne Kwansa	Jeannie Sack & Jordan Sachs
Mr. & Mrs. David Anderson	Mr. Milton J. Mosk <sup>5</sup> &	Olive Lawton	Debra R. Schoenberg
Kathleen H. Barr <sup>5</sup>	Mr. Thomas E. Foutch	John Lee	Ms. Marilyn G. Seiberling
Mr. James Bays	Mario Fracchia	Ms. Marcia Leonhardt	Jean A. Sherlin
Robert H. Beadle	Barbara B. Friede	Bernice Lindstrom	Natalie O. Shuttleworth
Maurice & Mary Sue Bizzari	Joseph & Antonia Friedman	Jean <sup>5</sup> & Lindsay <sup>5</sup> MacDermid	David L. & Barbara G. Sloss
Donna Blacker <sup>5</sup>	Magda Gabali	Betty Maddux	Ms. Sue Sommer <sup>5</sup>
Joanne R. Bourland <sup>5</sup>	Mr. John Garfinkle	Mr. & Mrs. Daniel J. Mardesich	Nancy Soper <sup>5</sup>
Mr. & Mrs. Christopher Bowen	Ms. Pamela George	Deborah Marion, Tax CPA, EA	Dr. David D. Stein & Dr. Phyllis A. Kempner
Ms. Agnes Chen Brown	Elaine Gerstler & Booker Holton	Myron Marx & Cora Yang	Ms. Blanche Germain Streeter <sup>5</sup>
Mr. Donald Buhman &	Mrs. Rolf Gille	Ms. Denise E. Mauldin	Dr. Sam Thal <sup>5</sup>
Mr. Wray Humphrey <sup>5</sup>	Diana Lum & Dave Gomberg	Chris McCrum	Miss Carol Tomlinson <sup>5</sup>
Russell P. Chappell	Beatrice & Paul Gomory	Bill Medigovich	Mr. & Mrs. James S. Tunnell
Donna Chazen	Ms. Tracy Grant & Ms. Mélanie Grant	Ms. Christine Miller & Mr. Gary Glaser	Mr. & Mrs. Herman Victor
Maureen Clarke <sup>5</sup>	Ursula Grunfeld	J. Sanford Miller	Mr. Albert J. Vizinho
Carlyn Clause & Alexander L. Brainerd	Dr. & Mrs. John G. Gurley	Mr. Robert B. Mison	Doug & Dawn Von Qualen
Janet Cluff	Mr. James Heagy	D. G. Mitchell	Ms. Gladys Wagman <sup>5</sup>
Mr. Michael Colbruno	Mr. David Hugle & Mr. Haggai Niv	Cathy & Howard Moreland	Bruce & Fran Walker
Jose Maria Condemí	Ms. Marian Huntoon	Ms. Camille Morishige	Mrs. Barbara Wanvig
Dr. James Cross & Mr. Charles Antonen	Dagmar L. Jamison <sup>5</sup>	Thelma Morris	Mr. Kimberly M. Webb &
Mr. & Mrs. George L. Crow Jr.	Joanie Juster	Albert L. Mosher	Mr. Richard R. Rossi
Mr. Gerald F. Currier &	Mrs. Jeannie Kaufman	Mr. & Mrs. Michael A. O'Hanlon <sup>5</sup>	Mr. Patrick Wilken
Mr. Cleveland M. Smith	Ms. Jean Kellogg	Brenda Osborne	Ms. Ann L. Williamson
Peter & Jayne Davis	Drs. Joan B. & James Kelly	Frances Quittel	Susan York
Mr. Cesar L. De Joya, Jr.	Eiko Kikawada	Mr. Glenn H. Reid <sup>5</sup>	Ms. Heather Young
Mr. & Mrs. James F. Dean	Ms. Ludmila Kisseleva-Eggleton &	Mr. Robert Robertson	Mrs. John A. Zderic
Mr. Stephen Drewes	Mr. Peter Eggleton	Dr. Andrew Rombakis	Mr. & Mrs. A. Lee Zeigler
Mr. & Mrs. Vernon Dwelly	Ken Kolby	Peter & Bettina Rosenblatt	Mr. & Mrs. Stephen Zilles
Dr. Ranveig N. Elvebakk &	Ms. Barbara F. Kral	Louise A. Russell	Anonymous
Mr. Thomas Farren	Mrs. Barbara Graham Kreissler	Kenneth Ruta <sup>5</sup>	
Roberta & Mark Emerson	Mr. Eric W. Kritz <sup>5</sup>	Bob & Terri Ryan	

<sup>5</sup> deceased

## TRIBUTES

Merola Opera Program wishes to express its sincere appreciation to all donors who have made memorial and honorary donations between October 1, 2024 and May 1, 2025.

IN MEMORY OF	IN HONOR OF	
Lindsay MacDermid	Carlyn Clause	Robert Mison
Janey Heagy	David Stein and Phyllis Kempner	Barbara Bruser Clark
		Robert Beadle

## MEROLA OPERA PROGRAM ENDOWMENT

The Merola Opera Program acknowledges with thanks those groups and individuals who have established or support the following endowment funds, which provide lasting tributes and generate continual support for developing the artists of the future.

Kurt Herbert Adler—Merola Endowment Fund	John L. Garfinkle	Verna Osborne Fund
Amici di Merola Fund	Al Garren Fund	The Bernard Osher Foundation Career Grant Endowment
The Anthony I. Balestrieri Endowment Fund	Richard and Rhoda Goldman Study Grant Support Fund	Mary A. Powell Career Grant Fund
Richard J. Bartlett Memorial Fund	Donna Lee Grassman Memorial Fund	In Honor of Leontyne Price Endowment Fund
Jean E. Bennett, Jr. Fund	Gary Griffith Memorial Endowment Fund	Rusty and Mike Rolland Fund
Blair Scholarship Fund	Gropper Memorial Fund	Charles Rolle, M.D. Endowment Fund
John S. Brooks Memorial Fund	Anneliese Gruenberg-Bremer Fund	Marie Louise Rosenberg Memorial Endowment Fund
Florence Bruce Fund	Otto Guth Fund	Gerald B. Rosenstein Fund
Bruser Family Fund	Mark Haffner Apprentice Coach Fund	Mary Roy Fund
Carlton F. Bryan Fund	<i>In memory of</i> James T. Heavey Fund	Schick Memorial Fund
Betty Cable Fund	Elaine Henderson Endowment Fund	James H. Schwabacher, Jr. Fund
Annette Campbell-White, <i>in honor of</i> Zheng Cao	George Hoffman Endowment Fund	The Shenson Family Fund
Zheng Cao Opera Fund	David S. Hugle and Haggai Niv Endowment Fund	Richard Strauss Endowment Fund
Cooper Endowment Fund	The Jacobs Family Trust	Blanche Germain Streeter Fund
Darwin Memorial Fund	<i>In memory of</i> Peter G. Kavantjas Endowment Fund	Margery Tede Endowment Fund
Reid and Peggy Dennis Endowment Fund	Drs. Phyllis A. Kempner and David D. Stein Endowment Fund	Sam H. Thal Trust Fund
Grace A. Diem and Alice E. Siemons Endowment Fund	Leona Gordon Lowin Memorial Fund	Blanche Thebom Trust Fund
Oreste J. di Muro Endowment Fund	Lotfi Mansouri Apprentice Director Fund	Dickson Titus III Fund
<i>In memory of</i> Jean Donnell Fund	Sandra McCabe Fund	Suzanne Turley Fund
The Philip L. Eaton Endowment Fund	Meltzer Family Memorial Fund	Alma Brooks Walker Memorial Fund
Querita Eybel Endowment Fund	Merola Members Endowment Fund	Bruce Walker and the Chisholm Foundation,
Mr. and Mrs. A. Barlow Ferguson Endowment Fund	The Vivienne E. Miller Scholarship Fund	<i>in honor of</i> Leontyne Price
I. P. Patrick Gallagher Fund	Albert L. Mosher and John E. McCormick AIDS Memorial Fund	Frank W. and Matilda O. Weymouth Living Trust Fund
Nicholas and Mary Ann Gannam Endowment Fund	Milton J. Mosk and Thomas E. Foutch Endowment Fund	<i>In memory of</i> Patricia Yakutis Endowment Fund
L. Henry Garland Memorial Fund	Vija Hovgard Nadai Endowment Fund	

*The Merola Opera Program also extends its most sincere appreciation to all those contributors who helped meet our annual income needs through gifts of \$1 to \$999.*

<sup>5</sup> deceased ★North Star Circle

# Years in the Making

BY GENERAL DIRECTOR MATTHEW SHILVOCK

**T**he great Maria Callas once said, “An opera begins long before the curtain goes up and ends long after it has come down. It starts in my imagination, it becomes my life, and it stays part of my life long after I’ve left the opera house.” While she was speaking as a singer, her sentiments can be applied to the whole process of producing opera. The few hours we see onstage are but the tip of an iceberg of a process of conceiving, selecting, building, and rehearsing that can be years in the making. We will be doing on any given hour in June 2028, and we are already exploring projects for 2030.



CODY PICKENS

The immense arc of preparing opera is a part of its lasting impact. Like Pygmalion carving his beloved Galatea from a block of marble, we bring things to life with extraordinary patience, commitment to craft, and belief in the beauty of what can be. But, unlike carving a sculpture, opera isn’t a solitary sport; we come together as a creative community, each person bringing their own skills, experiences, talents, and resources to

make possible something exquisite.

Just a few weeks after we close this summer, we will be back onstage for technical rehearsals for the fall. Through August we’ll work backwards, beginning with

*Act II set for the Company's first production of Richard Wagner's Parsifal in 1950.*  
R. STROHMEYER



*The set for the new production of Parsifal under construction at the Company's scene shop.*  
MATTHEW SHILVOCK







Costume sketches for *The Monkey King* by Anita Yavich.



Former San Francisco Opera General Director Kurt Herbert Adler with costumier Rose Goldstein of Goldstein & Co., 1960s. / ROBERT MESSICK

*The Monkey King* and ending with *Rigoletto*. Each set has a few days on stage, working out technical challenges, setting the lighting, working through chorus scenes, and ensuring seamless scene shifts—all before we start rehearsals with the casts and orchestra.

This means that new productions—this year *The Monkey King* and *Parsifal*—must be completed by the end of July. Last fall, scenic and costume designs were turned into the blueprints for building so that our workshops could spend the spring building. In the case of *Parsifal* that is a well-established building process, although one infused with cutting edge technology (3-D printing, computer-aided design, and a computerized woodcutter).

*The Monkey King* represents a completely different approach—a world of ephemerality, fluidity, and stage magic. With 60,000 feet of fabric, puppetry, projections, and scenery that moves in the hands of our dancers, creating *The Monkey King* is about building a theatrical toolkit that will come to life in the real-time process of rehearsals. So much of preparing *Monkey King* is experimentation: testing lightweight materials, seeing how fabric hangs to catch the light, and, for our costume shop, realizing the fantastical designs so beautifully designed by Anita Yavich.

The creation of new productions is something deep in our DNA. Since the beginning of San Francisco Opera's existence, we have built our own scenery, although in the

early decades it was largely painted two-dimensional fabric. By the 1950s we had evolved into more physical scenery, but the crafts of theatrical building, scenic painting, and creating the illusion of reality date back in an unbroken lineage to the days of the Gold Rush when vaudeville, musical revue and opera performances could be found in a plethora of now-long-gone theaters around town.

That unbroken lineage also defines our costume production. For decades, we partnered with an external company, Goldstein & Co., founded in 1868. In 1972, Goldstein's inventory was liquidated and its senior costumer Walter Mahoney became our first costume director. Daniele McCartan took on the role in 2002, becoming only the third costume director in our history, though Daniele's tenure in the shop actually began in 1986.

Whether artists, artisans, or technicians, every aspect of the Company represents a lineage back through generations. San Francisco is one of the few cities in America to have maintained these crafts, and I am so proud of the creative community nurtured and sustained by you all. This beautiful symbiosis enables us to produce transcendent works, time and again. I do hope that you'll join us this fall and see the results of these projects which "start in our imagination, become our lives, and stay part of our lives long after we've left the opera house." And, in that, is something very special. 🌟

CONNECT WITH MATTHEW VIA INSTAGRAM AND EMAIL.



MATTHEW\_SHILVOCK

MATTHEW@SFOPERA.COM





Hermès, the endless line

  
**HERMÈS**  
PARIS