

Suor Angelica
(Sister Angelica)

1990

Friday, September 7, 1990 7:30 PM
Wednesday, September 12, 1990 7:30 PM
Sunday, September 16, 1990 2:00 PM
Wednesday, September 19, 1990 7:30 PM
Saturday, September 22, 1990 8:00 PM
Friday, September 28, 1990 8:00 PM
Tuesday, October 2, 1990 8:00 PM

SFO_PUB_01_SFO_1990_13

Publications Collection

San Francisco Opera Archives

SAN FRANCISCO OPERA

1 9 9 0 S E A S O N



SUOR ANGELICA / PAGLIACCI

\$2.00

CARTIER. THE ART OF BEING UNIQUE

CARTIER...FOR 140 YEARS
UNITING LEGEND WITH REALITY.
A HISTORY SO RICH IN
CREATIVITY AND ACHIEVEMENT
THAT IT HAS CHANGED THE VERY
COURSE OF THE JEWELERS ART.
GENERATIONS OF DEDICATED AND
TALENTED DESIGNERS, WORKING
WITH THE NOBLEST OF EARTH'S
TREASURES, HAVE TRANSFORMED
DIAMONDS AND PRECIOUS METALS
INTO OBJECTS OF RARE BEAUTY
AND FANTASY. LIKE POETS OR
MAGICIANS, CARTIER CREATORS
KNOW THE WONDER OF DREAMS
AND THE MYSTERY OF DESIRE.
AND LIKE THOSE MASTERS OF
IMAGINATION, THE CARTIER
ARTISTS INTERPRET THOSE
DREAMS AND DESIRES FOR A
CLIENTELE WHICH, LIKE
CARTIER ITSELF, IS UNIQUE
IN ALL THE WORLD.

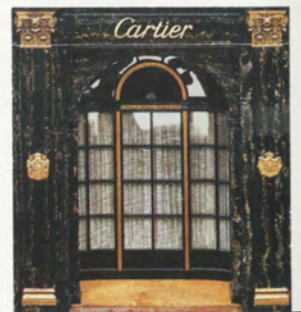

© 1990 CARTIER, INC.

Cartier
J O A I L L I E R S
since 1847

231 Post Street, San Francisco (415) 397-3180

The Ins and Outs of Getting In or Out of a Home.



What about a lawyer? What about inspections? Who's going to negotiate in my best interest? What about all the pitfalls of closing an escrow? What about a little help.

At McGuire Real Estate, we've been selling homes in San Francisco since 1919, and that's a lot of experience.

And with the introduction of our McGuire Action Plan, we're not only putting our experience on the line, we're putting it in writing. The goal? To make the process of selling a home more efficient, more successful and more profitable than ever.

In fact, with the McGuire Action Plan, you will know exactly what is being done, every step of the way, to make sure your home is seen at its best, by the best qualified customer base in the history of San Francisco residential real estate.

If you're selling your home, and you're looking for a real estate firm that is truly accountable for itself every day of the week, McGuire is the one to count on.

It's all here and it's on the house. Just contact McGuire today for your free copy.

2001 Lombard • 929-1500
1892 Union • 921-5555
560 Davis • 296-1000



The Experience Is Priceless.

**Let Lufthansa take you to the place
where the climate keeps getting warmer.
Eastern Europe.**



Remember the Iron Curtain? Not so long ago, Eastern Europe seemed remote and uninviting to travellers from the West.

Today, of course, the climate has improved dramatically. And while many western airlines are just now beginning to open up routes to the East, to Lufthansa, Eastern Europe is already familiar ground.

In fact, no other airline flies to more countries in Eastern Europe than Lufthansa. You will even find Lufthansa offices throughout Eastern Europe, staffed by people who have the experience to help you with local travel arrangements, hotels, rental cars and more.

As western travellers rediscover Eastern Europe, no wonder so many take the airline that never left.

1960-1990
Serving California for 30 years.



Lufthansa

Lufthansa is a participant in the mileage programs of United, Delta, USAir and Continental/Eastern. See your Travel Agent for details.

San Francisco Opera

Lotfi Mansouri, *General Director*

Suor Angelica Pagliacci

1990 SEASON
Vol. 68, No. 3

FEATURES

- 26 **Aspects of Love** —Puccini's *Sister* by John Ardoin
—Leoncavallo's *Clown* by John Ardoin
Although completely different, the two operas of this season's double bill share a common bond.
- 59 **Meet Thomas Tilton** by John Schauer
Introducing the genial new president of the Board of Directors of the San Francisco Opera Association.

DEPARTMENTS

- 10 Administration
15 1990 Season Repertoire
22 Artist Roster
24 Orchestra
35 Artist Profiles
37 *Suor Angelica*—Cast
38 *Suor Angelica*—Synopsis
39 *Pagliacci*—Cast
40 *Pagliacci*—Synopsis
63 Box Holders
64 Opera Previews
66 Donor Categories
67 Corporate Council
68 Medallion Society
72 Supporting San Francisco Opera
81 Services
82 S.F. Opera Center Supporters



COVER

Mucha, Alphonse Maria, 1860-1939
Memories of Ivančice, 1901

Reproduced from the book *Alphonse Maria Mucha*, by Jiří Mucha, with permission of Academy Editions, London.

Editor: Koraljka Lockhart
Art Director: Augustus F. Ginnochio
Editorial Assistant: Robert M. Robb
ISSN 0892-7189

Editorial offices: San Francisco Opera,
War Memorial Opera House,
San Francisco, CA 94102
Tel. (415) 861-4008

SAN FRANCISCO OPERA MAGAZINE is published by THEATRE PUBLICATIONS, INC.

Michel Pisani, *President*
Florence Quartararo, *Vice-President*
Account Executives: Diane Noyes
Joanne Heller

Helen Parnisi

SAN FRANCISCO OPERA MAGAZINE, 110 Gough Street, Suite 402
San Francisco, CA 94102
Telephone: (415) 554-0441 FAX: 554-0148



SOHL

From the President and the Chairman of the Board

Welcome to the 68th Fall Season of San Francisco Opera. Our first season of opera in the 1990s offers much that is new, including a new president of the Opera Association Board of Directors. Both of us have served on the board for a number of years, and it is most exciting to be involved as this great Company reassesses its past and prepares for a promising future.

We on the board are not always highly visible to our audiences. What appears on our stage, however, is; and this year, there is an unusually high number of productions new to San Francisco Opera audiences: seven of our eleven fall season productions have not been seen here before. The economics of opera production being what they are, we could never have such an abundance of new productions without some very creative planning on the part of our administration. Opera is the most labor-intensive, and therefore expensive, of all the performing arts; no American opera company could possibly afford to build seven new productions in one year in today's fiscal climate.

We have built three new productions in our San Francisco Opera shops this year, which in itself is an impressive

figure, and two of them have been made possible through deeply appreciated donations. Our new production of Mozart's *The Abduction from the Seraglio* was underwritten by a generous grant from the L.J. and Mary C. Skaggs Foundation, and San Francisco Opera gratefully acknowledges the generous gift from Mr. and Mrs. Gorham B. Knowles and The Edward E. Hills Fund to underwrite our new *Die Fledermaus*.

Opera companies can save considerable amounts of money by creating a new production together, and that is what we have done with Berg's *Wozzeck*, in tandem with the Canadian Opera Company in Toronto. For helping us cover our end of the costs of this joint venture, San Francisco Opera extends its heartfelt gratitude to the Paul L. and Phyllis C. Wattis Foundation.

Even our own productions that we revive do not come free; the costs in refurbishing a production are surprisingly high, and San Francisco Opera gratefully acknowledges a generous gift from Maria Manetti Farrow to underwrite our revival of *Pagliacci*. Our other revived productions owe their original creation to the generosity of previous donations: *Rigoletto* was made possible by

a gift from James D. Robertson, *Khovanshchina* by a gift from the L.J. and Mary C. Skaggs Foundation, and *Un Ballo in Maschera* by a gift from an anonymous friend of San Francisco Opera. To all of the benefactors whose generosity made this bright new season possible, our deepest and warmest thanks!

In addition, we acknowledge our governmental funding sources, including the National Endowment for the Arts and the California Arts Council. We also extend our appreciation to the Grants for the Arts of the San Francisco Hotel Tax Fund. The continued support of Mayor Art Agnos and Chief Administrative Officer Rudolf Nothenberg has been extremely gratifying. And of course, we extend our appreciation to the San Francisco Opera Guild and the War Memorial Board of Trustees for their ongoing support.

With the continuing support of the above-mentioned individuals, foundations, corporations and governmental agencies, we anticipate an exciting operatic experience as we explore the treasures of our repertoire in the 1990s.

Reid W. Dennis, Chairman
Thomas Tilton, President

McGUIRE®



Visit a McGuire
Showroom accompanied
by your interior designer
or architect.

In San Francisco
151 Vermont Street
at 15th
(415) 986-0812

In Los Angeles
Pacific Design Center
Space B542
(213) 659-2970

In Laguna Niguel
23811 Aliso Creek Rd.
Suite 190
(714) 643-3025

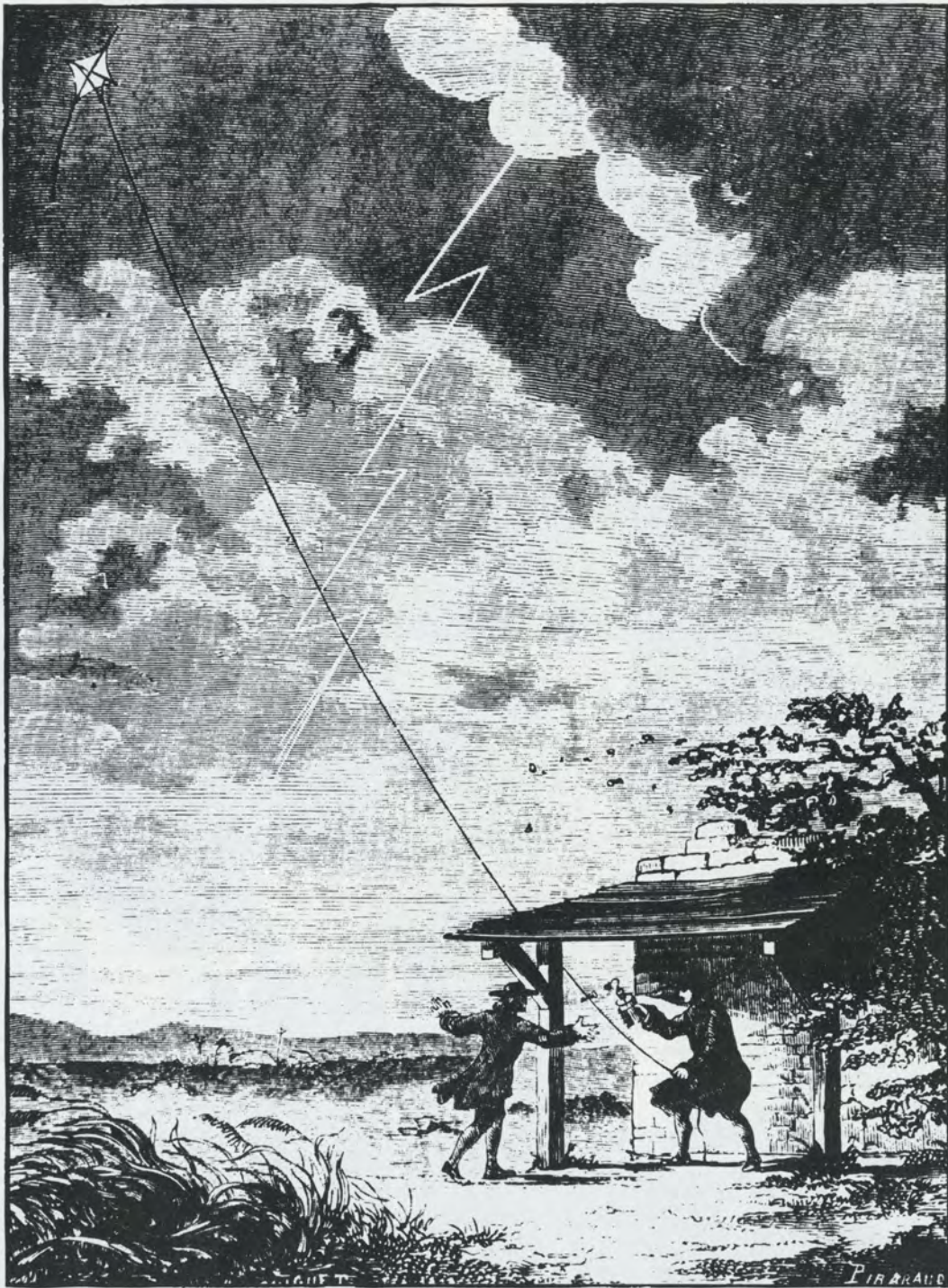

DISCOVERING INVESTMENT OPPORTUNITIES
IS OUR BUSINESS.



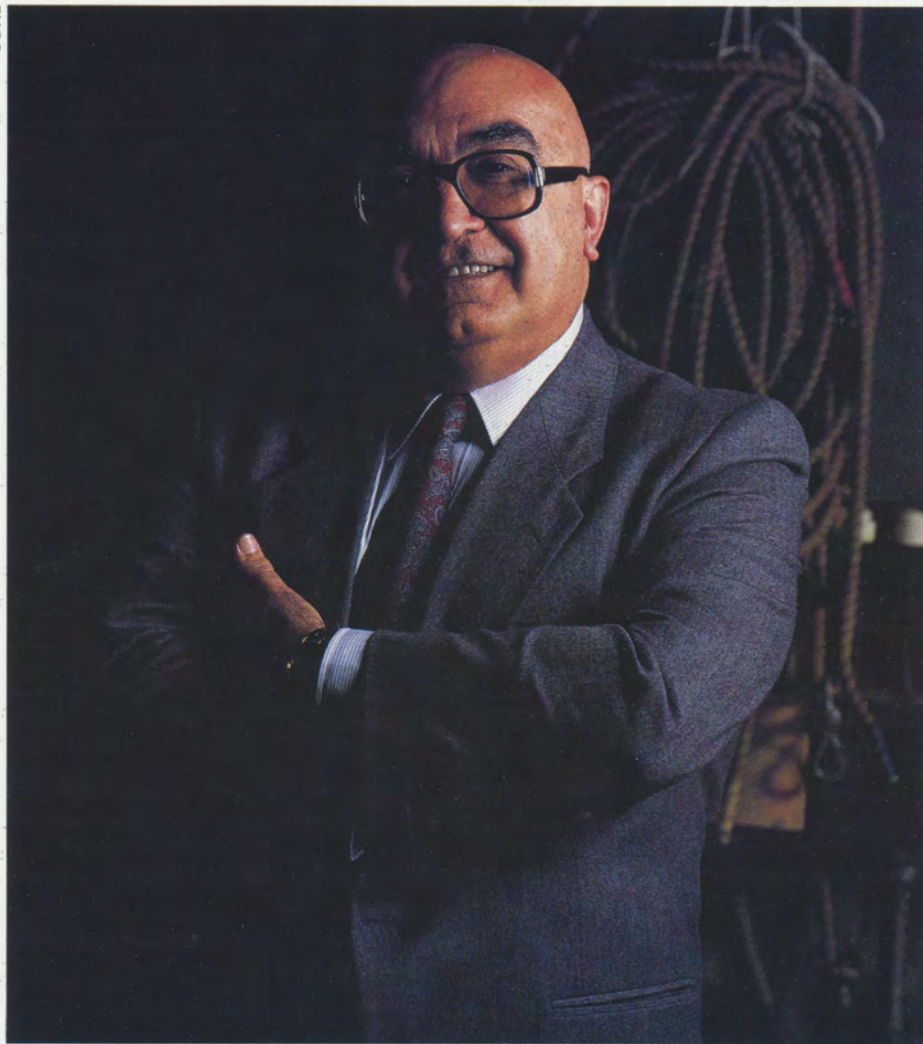

General Director's Message

Another fall season is upon us, and once again I take delight in welcoming you back to San Francisco Opera. There are many new elements to this fall season, many more than usual, and our regular subscribers as well as our new audience members will find themselves on an adventurous exploration of new repertoire, new productions of familiar repertoire, and exciting debuts by a number of artists.

To begin with, an amazing seven of our eleven productions are new to San Francisco. Three of them represent Company premieres: Mozart's *The Abduction from the Seraglio* (previously staged by Spring Opera, but never before a part of our regular fall season), Mas-

senet's *Don Quichotte* and Monteverdi's *The Return of Ulysses to his Homeland*. Another opera receiving a new production, *Suor Angelica*, hasn't been performed in the War Memorial Opera House since 1952, while *Capriccio*, also new, has been part of only one previous fall season, in 1963. *Khovanshchina* has also been seen only once before, when the current production was unveiled in 1984.

The number of artists joining us for the first time this season is also impressive—so much so that it would be impossible to list everyone here: five conductors, two directors, five designers and nearly 20 singers will be making their San Francisco Opera debuts this fall,

while several returning artists will be undertaking new roles for the first time.

In short, there are many wonderful discoveries to be made this season, and I am extremely pleased that you will be here to make them along with us. The art form we call opera is nearly 400 years young, and it grows fresher, more vital and exciting every year. San Francisco Opera welcomes you as together we celebrate the liveliest of the performing arts.

San Francisco Opera

Lotfi Mansouri, *General Director*

ADMINISTRATION

Sarah Billinghamurst
Artistic Administrator

Christine Bullin
Director of San Francisco Opera Center

Barrett Crawford
Director of Finance and Administration

Jon Peter Finck
Director of Public Relations

John Leberg
Director of Operations

Julie LeVay
Director of Development

John Priest
Technical Director

Julia Saylor
Director of Marketing

ADMINISTRATIVE STAFF

OFFICE OF THE GENERAL DIRECTOR

Winifred Arbeiter
Assistant to the General Director

DEVELOPMENT

Susan Alden, *Research Coordinator*
Barbara J. Dukas, *Planned Giving Director*
Kathleen Esselstyn, *Acknowledgments Secretary*
Rosemarie Hardy, *Individual Gifts Director*
Lynne Heinrich, *Corporate & Foundation Relations
Director/Special Projects Director*
Julianne J. Larsen, *Assistant Director of Development/
Individual Gifts*
Hope McCarthy, *Gift Accounting Coordinator*
Mac McGinnes, *Grant Writer*
Mary Elizabeth Simpson, *Development Associate*
Amy Sollins, *Secretary to the Board of Directors*
Nancy Stryble, *Assistant Director of Development/
Support Systems*
Marianne A. Welmers, *Secretary to the Director*
Karen Ling Wong, *Patron Services Coordinator*

MARKETING

Sarah Hutchinson, *Marketing Manager*
Thomas W. Giuliano, *Projects Manager*

SUBSCRIPTIONS

Richard Sparks, *Subscription Manager*
Eliza McNutt
Richard Street

BOX OFFICE

Michael Thek, *Box Office Manager/Treasurer*
Marcella Bastiani, Bill Mathews,
Lyle Snow, *Assistant Treasurers*
Marilyn Wilson, *Telephone Sales*
Ruth Van Slyke
Marie Zahler

PUBLIC RELATIONS

Robert M. Robb, *Public Relations Associate*
John Schauer, *Staff Writer*
Elizabeth Lynch, *Public Relations Associate*

FINANCE AND ADMINISTRATION

ACCOUNTING/TREASURY

Gisela Fränken, *Controller/Treasurer*
Keith Spindle, *Accounting Manager*
Ron Peterson, *General Accounting*
Andrew Lum, *Senior Accountant*
Sylvia Leung, *Secretary/Administrative Assistant*
Patricia Godanis, *Accounts Payable*

DATA PROCESSING

Gordon Taylor, *Data Processing Manager*
Jackie Carter, *Senior Programmer*

ADMINISTRATION

Kerry King, *Budget Analyst*
Barbara Wood, *Personnel Manager*
Barbara Bock, *Facilities Manager*
Renata Jones, *Secretary to the Director
of Finance and Administration*
Kristi Emick, *Personnel Assistant*
Mickey Frettoloso, *Mailroom/Supplies*
Janet Johnston, *Reception*

OPERA SHOP

Meigs Ingham, *Merchandise Manager*
Elizabeth Wilson, *Retail Sales Manager*
Gabrielle Harmer
Alba A. Surles

SAN FRANCISCO OPERA CENTER

Russ Walton, *Business Manager*
Rachel Malan, *Merola Opera Program
Administrator*
Patrick Summers, *Music Director*
Kathryn Cathcart, *Director of Music Studies*
Robin Hodgkin, *Presenter Services*
Lucinda Toy, *Assistant to the Director*
Gregg Bryon, *Assistant to the Business Manager*

Joan Juster, *Special Projects Coordinator*
Jack Gwinn, *Production Manager*
Colleen Doyle, *Assistant to the Merola Opera Program
Administrator*
Sharon Jemison, *Operations Coordinator*
Jennifer Heaton, *Administrative Assistant*
Norma Rodriguez, *Receptionist*
Anne Terrell, *Merola Opera Program Financial Secretary*

San Francisco Opera is supported by much-appreciated grants from the Grants for the Arts of the San Francisco Hotel Tax Fund, the California Arts Council and the National Endowment for the Arts.

San Francisco Opera is a member of OPERA America and Central Opera Service.

IF WE ALL AGED
HALF AS WELL,
THE WORLD WOULD BE
A MUCH MORE
CIVILIZED PLACE.

Some say the secret to the popularity of Ballantine's Finest Scotch is its artful blend of 42 single malt whiskies. Others proclaim the virtues of water, peat or heather, traces of which can be detected in every sip. But all discussions about Scotch must ultimately turn to the oak barrels in which it matures.

Newly distilled single malt Scotch enters the barrel naked, virtually clear, fiery in its potency, but somewhat lacking in manners. Over the years it acquires a golden hue, drawn from the wood itself. Air penetrates the porous surface, whispering hints of the outside world to the budding whisky inside. In turn, evaporation imparts a subtle sweetness to the surrounding air.



When the whisky emerges from its long metamorphosis, it has mellowed considerably. Tempered with soft Scottish water and merged into the Ballantine's Finest blend, each of the single malts confidently introduces itself to your glass, proud of its origin, asserting its flavor with the firm handshake of individual Scotch character.

Then a softer side to Ballantine's is revealed, a sentimental quality that blooms on the palate like a flower unveiling hidden color. The finish is gentle but firm, dignified and noble.

The true measure of civilization is simple qualities like these. Happily, they are available for the price of a bottle of Ballantine's Finest. 

Please write. We welcome all correspondence.



Ballantine's
THE TRUE TASTE OF SCOTCH™

JOIN US FOR A CELEBRATION
*of the Holiday Season in the European
tradition on a 15-day pampered and carefree
holiday to the very heart of Europe.*

December 19, 1990 - January 2, 1991

LAUSANNE, Switzerland: The trip starts on December 19th, when you depart from Los Angeles via SWISSAIR to Lausanne, Switzerland, located on the shores of scenic Lake Geneva.

Spend *three nights* at the elegant **5-star Lausanne Palace Hotel**. Savor the charm of this city and its surroundings, and enjoy special dinners in elegant settings.

CHRISTMAS — IN SALZBURG —

Travel by first class rail through the Swiss countryside to **Zurich**. From here, a short flight will take you to **Salzburg**, Austria to celebrate the Christmas Season in the traditional European manner.

Your home for *four nights* will be the cozy and elegant **5-star Osterreichischer Hof Hotel**. The picture-postcard winter landscape is truly spectacular and breathtaking. **Your stay here includes Christmas Eve dinner, a lavish Christmas Day brunch and Christmas dinner on top of Monchberg Hill.**

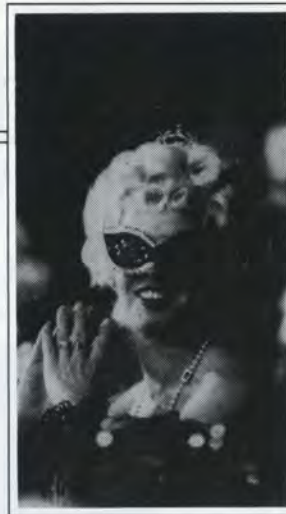

NEW YEARS — IN VIENNA —

The final stop of the trip is Vienna... the city of **music, gaiety, operettas, waltzes, gala balls**... these and much more are the pleasurable experiences you will participate in.

You'll be staying for *six nights* at the luxurious **5-star SAS Palais Hotel**. Highlight here is the **gala black-tie New Year's Eve dinner and ball** lasting until the wee hours of the morning. One evening enjoy an **operetta performance** followed by a late supper. There will be other dinners, sites to visit and to enjoy.

As a fitting finale, savor a farewell dinner party at one of Vienna's elegant restaurants. The trip ends with the return flight on January 2nd via SWISSAIR.

Of course, a professional tour manager will accompany the trip to relieve you of all cumbersome but necessary travel details. Because the group size will be limited to 20 persons, we invite you to register for this trip without delay.

Features included are:

- Accommodations in 5-star deluxe hotels throughout, based on double occupancy.
- A host of meals including luncheons and dinner parties.
- A welcome and farewell cocktail reception and dinner.
- The gala New Year's Eve dinner and ball in Vienna.
- Arrangements for roundtrip airfare from San Francisco to Los Angeles and via Swissair to Geneva and return from Vienna.

Total cost of land arrangements is \$5,090 (based on double occupancy). Airfares will be quoted based on class of service and gateway city selected.

For information, brochure and registration call or contact:

WORLD TRAVEL QUESTS INC.

690 Market Street, #810
San Francisco CA 94104
Phone (800) 345-6200



MUSIC, PRODUCTION AND TECHNICAL STAFF

ARTISTIC ADMINISTRATION

Clifford Cranna, *Musical Administrator*
 Vivien Baldwin, *Assistant to the Artistic Administrator*
 Tessa Bergen
 Valentina Simi, *Coordinator, Artists Services*
 Steven White, *Opera Librarian*
 Linda Jaqua, *Administrative Assistant*

REHEARSAL DEPARTMENT

Christopher Hahn, *Rehearsal Administrator*

Robin Pomerance*
 Kate Stephenson
 James Utz

CHORUS

Ian Robertson, *Chorus Director*
 Ernest Fredric Knell, *Associate Chorus Master*

Jim Meyer, *Chorus Manager*
 Don Tull, *Chorus Librarian*
 Elizabeth Waterbury, *Interim Boys Chorus Director*

Elizabeth Appling, *Girls Chorus Director*

BALLET

Victoria Morgan, *Ballet Mistress*
 Jim Meyer, *Ballet Manager*

MUSICAL STAFF

Kathryn Cathcart
 Alistair Dawes*
 Svetlana Gorzhevskaya
 Mark Haffner
 Bryndon Hassman*
 Susan Miller Hult
 Jonathan Khuner
 Ernest Fredric Knell
 Christopher Larkin
 Susanna Lemberskaya
 Daniel Lockert
 Robert Morrison
 Ian Robertson
 Patrick Summers
 David Triestram

ASSISTANT FOR ARTISTS

Philip Eisenberg

LANGUAGE COACHES

Susanna Lemberskaya, *Russian*
 Patricia Kristof Moy, *French*
 Nora Norden, *German*
 Elena Servi, *Italian*

OPERATIONS ADMINISTRATION

Jo Ann Arvidson, *Executive Secretary to the Director of Operations*

PRODUCTION

Jerry Sherk, *Production Stage Manager*
 Jamie Call, *Stage Manager*
 Gretchen Mueller, *Stage Manager*

ASSISTANT STAGE DIRECTORS

Sandra Bernhard*, *Laurie Feldman*,
 Peter McClintock, *Paula Williams*

OFFICIAL PHOTOGRAPHERS

Larry Merkle, Robert Messick, Marty Sohl

Legal Counsel

Pillsbury, Madison & Sutro

Independent Public Accountants

Deloitte & Touche

Kawai is the official piano of the San Francisco Opera. Pianos are provided and serviced by R. Kassman.

American Airlines is the official airline of San Francisco Opera.

SIM® Equalization Services courtesy of Meyer Sound Laboratories, Inc.

Lexus, a division of Toyota Motor Sales USA, Inc. is the official automotive sponsor of San Francisco Opera.

ASSISTANT STAGE MANAGERS

Jennifer V. Gartland*
 Laura Hassell*
 Karen Oberthal
 Paula Suozzi
 G. Gary Winley

SUPERTITLES

Christopher Bergen, *Administrator*

SUPERNUMERARIES

Harrison Pierce, *Director*

TECHNICAL DEPARTMENT

Larry Klein, *Associate Technical Director*
 Glenn Plott, *Assistant Technical Director*
 Donna Whitfield*, *Assistant Administrator*
 Pierre Cayard, *Scenic Construction*
 Jay Kotcher, *Scenic Artist*
 Michael Kane, *Master Carpenter*
 David Dwyer, *Assistant Carpenter*
 Doug Von Koss, *Master of Properties*
 Michael Willcox, *Assistant Propertyman*

SOUND

Roger Gans, *Sound Designer & Consultant*
 Max G. Christensen, *Head Soundman*

LIGHTING AND ELECTRIC DEPARTMENT

Thomas J. Munn, *Lighting Director/Design Consultant*

Joan Arhelger, *Associate Lighting Designer*
 Jennifer Norris, *Asst. Lighting Designer*
 Helen A. McCullagh*, *Asst. Lighting Designer*
 Lynn McKee, *Master Electrician*
 Scott Houghton, *Assistant Electrician*

COSTUME DEPARTMENT

Jennifer Green, *Costume Director*
 Walter Mahoney, *Costume Shop Manager*
 James Harrington, *Lynne Horpedahl*,
 Irene Murray, *Matthew Nash*,
 Michael Sloan, *Cutters*

John Bishop*, *Leigh Anne Dolecki**,
 Ed Garcia, *Dianne Meier*, *Assistants*
 Daniele Edwards, *Lorraine Forman*,
 Gloriana Siman, *Supervisors*

Marcy Bethel Frank, *Lisa Fraley*,
 David McKain, *Susan Schuster*,
 Craft Artisans

Charles Batte, *Senior Milliner*

Amy Van Every, *Dyer*

Craig Gray, *Footwear*

Lisa Bubon, *Mileta Foster*,

Michelle Jacobs, *Audrey Walker*,
 First Hands

Geoffry M. Craig, *Men's Wardrobe*

Suzanne M. Stassevitch, *Women's Wardrobe*

WIG AND MAKEUP DEPARTMENT

Paul Alba, *Wigmaster*

*San Francisco Opera debut

MASTER ELECTRICIAN FOR THE WAR MEMORIAL OPERA HOUSE

William Freeman

Graphic Design

Kirk Frederick Graphics

Floyd Carter; J & J Design;

Taylor Spencer Granville



Allyn Beth Landau, M.D.

PHYSICIAN/DERMATOLOGIST SCIENTIFIC BEAUTY EXPERT

Allyn Beth Landau, M.D. helps her patients to achieve and maintain healthy, natural good looks.

ZYDERM COLLAGEN

You can improve your appearance through Dr. Landau's skillful administration of collagen and achieve what make-up cannot, safely and without surgery. Dr. Landau administers the most Zyderm/Zyplast/Collagen in Northern California.

ACNE TREATMENT

Achieve clear skin and control over breakouts. Face and body Acne cleansing, exfoliation; Intralesionals.

PIGMENTATION PROBLEMS/ REJUVENATION

Even out skin tones, restore youthful glow, and improve the texture of your skin. Rx: Retin-A-Rejuvenation Formulations, Chemical Skin Peels.

CAPILLARY TREATMENTS

Red spots of face, legs and body may be safely eliminated. Preventive advice.

HAIR LOSS

Premature hair loss treatment. Rx: Rogaine.

SKIN GROWTHS

Cosmetic Dermatologist can treat warts, skintags, and sun damage of the face and body. Body check and treatment for skin cancer.

SKIN CARE FORMULATIONS

Moisturizing Lotion Sunblock SPF 15+, special cleansers and advanced moisturizers for healthy beautiful skin. Dr. Landau's own Skin Care treatments originally developed for herself and her patients. Rx: Retin-A.

Allyn Beth Landau, M.D.

415-781-2122 / 415-781-SKIN

260 Stockton Street on Union Square
 San Francisco, CA 94108

Service for Men & Women
 Mon.-Sat. & Evening Appointments
 HEALTH INSURANCE

San Francisco Opera Association

The
Ultimate
Fabric

S T O R E



146 GEARY
just off Union Square
SAN FRANCISCO
392-2910

FRESH
GIFT
IDEAS

FREE COLOR
CATALOG



Over 200 festive gift ideas from our famous Royal Riviera® pears and gift baskets to desserts, confections, fresh meats, and gourmet delights for the health-conscious. Exclusive Fruit-of-the-Month Club® too.

New this year, holiday accessories and ideas for entertaining. Selections from \$10 to \$300, each unconditionally guaranteed. 54-page color catalog FREE. Write or call toll free

800-547-3033

Yes send me your free Christmas catalog.

NAME _____

STREET _____

APT. _____

CITY _____

STATE _____

ZIP _____

Harry and David®

Dept. 0240-3, Medford, Oregon 97501

OFFICERS

REID W. DENNIS, *Chairman*
THOMAS TILTON, *President*
ROBERT W. MATSCHULLAT, *Executive Vice President*
PAUL J. MUNDIE, *Executive Vice President*
BERNARD OSHER, *Vice President and Treasurer*

MRS. GORDON P. GETTY, *Vice President*
WILLIAM W. GODWARD, *Vice President*
REUBEN W. HILLS III, *Vice President*
MRS. GORHAM B. KNOWLES, *Vice President*
EVERT B. PERSON, *Vice President*
MRS. HARRY WETZEL, *Vice President*
ALFRED S. WILSEY, *Vice President*
WALLACE L. KAAPCKE, *Secretary*

BOARD OF DIRECTORS

SAMUEL H. ARMACOST
H. JESSE ARNELLE
WALTER M. BAIRD*
JOHN M. BASLER*
MRS. JOACHIM BECHTLE
G. GORDON BELLIS
J. DENNIS BONNEY
MAJOR GENERAL HARRY W. BROOKS, JR.
JOHN M. BRYAN*
DR. RONALD E. CAPE
JOHN B. CELLA II
DAVID M. CHAMBERLAIN
MRS. WARREN J. COUGHLIN*
JAMES F. CRAFTS, JR.*
DR. ALEXANDER D. CROSS
MRS. JOSEPH D. CUNEO
MRS. RALPH K. DAVIES
MRS. PETER W. DAVIS
REID W. DENNIS*
ORLANDO DIAZ-AZCUY
RAY DOLBY
MYRON DU BAIN*
MRS. LENNART G. ERICKSON
R. GWIN FOLLIS**
TULLY M. FRIEDMAN*
ALFRED FROMM
MRS. GORDON P. GETTY*
WILLIAM W. GODWARD*
RICHARD J. GUGGENHIME, JR.*
PRENTIS COBB HALE*
MRS. RICHARD C. HAM
MRS. WILLIAM H. HAMM III
MRS. DAVID M. HARTLEY
MRS. SCOTT R. HELDFOND
MRS. WILLIAM R. HEWLETT
REUBEN W. HILLS III*
MISS MARILYN HORNE
MRS. GEORGE H. HUME
PHILIP M. JELLEY*
MRS. CHARLES B. JOHNSON
FRANKLIN P. JOHNSON, JR.*
WALLACE L. KAAPCKE*
MRS. GORHAM B. KNOWLES*
SCOTT C. LAMBERT

MRS. THEODORE B. LEE
MISS SYLVIA R. LINDSEY*
MRS. EDMUND W. LITTLEFIELD
RICHARD B. MADDEN
LOTFI MANSOURI
ROBERT W. MATSCHULLAT*
TERENCE A. McEWEN
JOHN C. McGUIRE*
MRS. JAMES K. McWILLIAMS
JOHN R. METCALF
MRS. LAWRENCE V. METCALF
OTTO E. MEYER
PAUL J. MUNDIE*
BERNARD OSHER*
SUNO OSTERWEIS
MRS. GEORGE OTTO
EVERT B. PERSON*
MRS. GAYLE PLUMMER
HARRY POLLAND
MRS. HARRIET MEYER QUARRÉ
CARL E. REICHARDT
MRS. JOHN P. RENSHAW*
MS. W. ALMA ROBINSON
ARTHUR ROCK
WILLIAM D. ROLLNICK*
MADELEINE H. RUSSELL
JAMES H. SCHWABACHER*
MRS. L.J. SKAGGS
MRS. MELVIN M. SWIG
MRS. RICHARD L. SWIG
THOMAS TILTON*
LUIS E. VALENCIA
BROOKS WALKER, JR.
MRS. RICHARD C. WALKER
MRS. EDMOND C. WARD
MRS. PAUL L. WATTIS
MRS. HARRY WETZEL*
CLEM WHITAKER, JR.
MRS. RODNEY WILLOUGHBY
ALFRED S. WILSEY*
MRS. ALFRED S. WILSEY*
OSAMU YAMADA
*Member, Executive Committee
**Director Emeritus

PRESIDENTS

1923	TIMOTHY HEALY	1952-1968	ROBERT WATT MILLER
1924-1931	ROBERT I. BENTLEY	1969-1970	PRENTIS COBB HALE
1932-1936	WALLACE M. ALEXANDER	1971-1973	WILLIAM H. ORRICK, JR.
1937-1944	ROBERT WATT MILLER	1974-1984	WALTER M. BAIRD
1945-1951	KENNETH MONTEAGLE	1985-1990	TULLY M. FRIEDMAN
		1990-	THOMAS TILTON

CHAIRMEN OF THE BOARD

1969	ROBERT WATT MILLER	1983-1984	RICHARD K. MILLER
1971-1982	R. GWIN FOLLIS	1985-	REID W. DENNIS

SAN FRANCISCO OPERA GENERAL DIRECTORS

GAETANO MEROLA Founder and General Director, 1923-1953
KURT HERBERT ALDER Artistic Director, 1953-1957
General Director, 1957-1981
General Director Emeritus, 1982-1988
TERENCE A. McEWEN General Director, 1982-1988
General Director Emeritus, 1988-
LOTFI MANSOURI General Director, 1988 -

San Francisco Opera

Lotfi Mansouri, *General Director*

1990 Season

Opening Night (CANCELLED) Friday, September 7, 7:30 <i>New Production</i> Suor Angelica Puccini Mitchell, Obratsova, Begg, Petersen, Keen, Williams, Racette, Randell*, Jepson*, Fortuna, Guo*, Claycomb*, Mills, Mavrovitis* Santi*/Copley/Perdziola*/Munn and Pagliacci Leoncavallo Mims*; Atlantov**, Manuguerra, G. Quilico, Gordon Santi/Calábria/Ponnelle/Munn <i>San Francisco Opera gratefully acknowledges a generous gift from Maria Manetti Farrow to underwrite the revival of this production of Pagliacci.</i>	Tuesday, Sept. 18, 8:00 (CANCELLED) Wozzeck Berg	Wednesday, September 19, 7:30 Suor Angelica Puccini and Pagliacci Leoncavallo	Wednesday, October 3, 7:30 Die Entführung aus dem Serail Mozart
Saturday, Sept. 8, 8 p.m. (CANCELLED) <i>New production, co-produced with the Canadian Opera Company</i> Wozzeck Berg Forst, Golden; Monk, Ellsworth, Kale**, Vogel, De Haan, Travis, Ledbetter, Frank Layer/Mansouri/Levine/Whitfield <i>San Francisco Opera gratefully acknowledges a generous grant from the Paul L. and Phyllis C. Wattis Foundation to underwrite this production.</i>	Tuesday, September 25, 8:00 Rigoletto Verdi	Thursday, September 20, 8:00 Rigoletto Verdi	Friday, October 5, 8:00 Rigoletto Verdi
Wednesday, Sept. 12, 7:30 (CANCELLED) Suor Angelica Puccini and Pagliacci Leoncavallo	Wednesday, September 26, 7:30 Wozzeck Berg	Friday, September 21, 8:00† Wozzeck Berg	Sunday, October 7, 2:00 Die Entführung aus dem Serail Mozart
Friday, Sept. 14, 8:00 (CANCELLED) Wozzeck Berg	Thursday, September 27, 7:30 <i>New Production</i> Die Entführung aus dem Serail Mozart Patterson, Parrish, Fortuna, Guo; Moll, Streit*, Magnusson*, Hoffmann*, Li, Graber Michael*/Wadsworth*/Lynch*/Long*/ Arhelger <i>San Francisco Opera gratefully acknowledges a generous grant from the L.J. and Mary C. Skaggs Foundation to underwrite this production.</i>	Saturday, September 22, 8:00 Suor Angelica Puccini and Pagliacci Leoncavallo	Tuesday, October 9, 8:00 Die Entführung aus dem Serail Mozart
Saturday, September 15, 8:00 Rigoletto Verdi Swenson, Powell**, Petersen, Fortuna, Mills; Fondary, Leech* Langan, Skinner, Estep, Villanueva, Ledbetter, Graber* Fiore/Asagaroff/Ponnelle/Munn <i>This production was originally made possible by a gift from James D. Robertson.</i>	Friday, September 28, 8:00 Suor Angelica Puccini and Pagliacci Leoncavallo	Sunday, September 23, 2:00 Wozzeck Berg	Wednesday, October 10, 7:30 Rigoletto Verdi
Sunday, September 16, 2:00 Suor Angelica Puccini and Pagliacci Leoncavallo	Saturday, September 29, 2:00 Wozzeck Berg	Tuesday, September 25, 8:00 Rigoletto Verdi	Thursday, October 11, 8:00 <i>San Francisco Opera Premiere</i> Don Quichotte Massenet Ciesinski, Mills, Cowdrick; Ramey, Tremont, Petersen, Wilborn*, Travis Rudel/Roubaud**/Morgan/Arhelger <i>This production is owned by the Lyric Opera of Chicago.</i>
	Sunday, September 30, 2:00 Rigoletto Verdi	Wednesday, September 26, 7:30 Wozzeck Berg	Friday, October 12, 7:30 Rigoletto Verdi
	Tuesday, October 2, 8:00 Suor Angelica Puccini and Pagliacci Leoncavallo (Tonio: Timothy Noble)	Thursday, September 27, 7:30 <i>New Production</i> Die Entführung aus dem Serail Mozart Patterson, Parrish, Fortuna, Guo; Moll, Streit*, Magnusson*, Hoffmann*, Li, Graber Michael*/Wadsworth*/Lynch*/Long*/ Arhelger <i>San Francisco Opera gratefully acknowledges a generous grant from the L.J. and Mary C. Skaggs Foundation to underwrite this production.</i>	Saturday, October 13, 8:00 Die Entführung aus dem Serail Mozart
	†ADDED PERFORMANCE	Friday, September 21, 8:00† Wozzeck Berg	Sunday, October 14, 2:00 Don Quichotte Massenet
		Saturday, September 22, 8:00 Suor Angelica Puccini and Pagliacci Leoncavallo	Tuesday, October 16, 8:00 Die Entführung aus dem Serail Mozart
		Sunday, September 23, 2:00 Wozzeck Berg	Thursday, October 18, 7:30 Don Quichotte Massenet
		Tuesday, September 25, 8:00 Rigoletto Verdi	Friday, October 19, 8:00 Die Entführung aus dem Serail Mozart
		Wednesday, September 26, 7:30 Wozzeck Berg	Saturday, October 20, 8:00 Don Quichotte Massenet
		Thursday, September 27, 7:30 <i>New Production</i> Die Entführung aus dem Serail Mozart Patterson, Parrish, Fortuna, Guo; Moll, Streit*, Magnusson*, Hoffmann*, Li, Graber Michael*/Wadsworth*/Lynch*/Long*/ Arhelger <i>San Francisco Opera gratefully acknowledges a generous grant from the L.J. and Mary C. Skaggs Foundation to underwrite this production.</i>	Sunday, October 21, 2:00 <i>Production new to San Francisco Co-produced with the Royal Opera, Covent Garden</i> Capriccio R. Strauss Te Kanawa, Schwarz, Grist; Olsen*, Shimell, Hagegård, Braun, Sénéchal, Estep, Travis Barlow**/Cox/Pagano/Versace**/ Caniparoli/Munn <i>Sets from Théâtre de la Monnaie, Brussels</i>

Tuesday, October 30, 8:00
Capriccio R. Strauss

Wednesday, October 31, 7:30
Un Ballo in Maschera Verdi

Friday, November 2, 8:00
Capriccio R. Strauss

Saturday, November 3, 8:00
Un Ballo in Maschera Verdi

Sunday, November 4, 2:00
New Production
Die Fledermaus J. Strauss, Jr.
 Holleque* (November 4, 8, 10, 16),
 Gustafson (November 24, 25, 27, 30),
 Kilduff, TBA; Lopez-Yañez*,
 Hagegård (November 4, 8, 25, 27),
 Baerg (November 10, 16, 24, 30), Nolen,
 Adams*, Rideout, TBA
 Rudel (November 4, 8, 10, 16)/
 Summers (November 24, 25, 27, 30)/
 Mansouri/Skalicki/Bosquet*/
 Tomasson*/Munn
*San Francisco Opera gratefully
 acknowledges the generous gifts from Mr.
 and Mrs. Gorham B. Knowles and The
 Edward E. Hills Fund to underwrite this
 production.*

Tuesday, November 6, 8:00
Un Ballo in Maschera Verdi

Wednesday, November 7, 8:00
Capriccio R. Strauss

Thursday, November 8, 7:30
Die Fledermaus J. Strauss, Jr.

Friday, November 9, 8:00
Un Ballo in Maschera Verdi

Saturday, November 10, 1:00
Family Matinee
Die Fledermaus J. Strauss, Jr.
 Racette, Williams, Keen/Estep, McNeil,
 Villanueva, Travis, Rideout
 Summers*/Mansouri/Skalicki/Bosquet/
 Tomasson/Munn
*San Francisco Opera gratefully
 acknowledges a generous gift from the
 Opera Guild to underwrite this Family
 Matinee performance.*

Saturday, November 10, 8:00
Die Fledermaus J. Strauss, Jr.

Sunday, November 11, 2:00
Capriccio R. Strauss

Wednesday, November 14, 7:30
Un Ballo in Maschera Verdi

Friday, November 16, 8:00
Die Fledermaus J. Strauss, Jr.

Saturday, November 17, 8:00
Khovanshchina Mussorgsky
 Zajick, Fortuna; Ghiaurov, Myers,
 Treleven*, Howell, Noble, S. Cole,
 Ledbetter, Skinner, Villanueva
 Simonov*/Frisell/Benois/Carvajal/Munn
*This production was originally made
 possible by a gift from the L.J. and Mary
 C. Skaggs Foundation.*

Sunday, November 18, 2:00
Un Ballo in Maschera Verdi

Tuesday, November 20, 8:00
Khovanshchina Mussorgsky

Friday, November 23, 8:00
San Francisco Opera Premiere
Il Ritorno d'Ulisse in Patria Monteverdi
 von Stade, Graham*, Bower*,
 Cowdrick, Williams, Mills; Hampson*,
 V. Cole, Lewis, Patterson, Cox, Estep,
 Rayam*, West*, Wilborn, Petersen
 Bernardi/Hampe/Pagano/Munn
*This production is owned by the
 Cologne Opera.*

Saturday, November 24, 1:00
Die Fledermaus J. Strauss, Jr.

Saturday, November 24, 8:00
Khovanshchina Mussorgsky

Sunday, November 25, 1:00
Il Ritorno d'Ulisse in Patria Monteverdi

Sunday, November 25, 8:00
Die Fledermaus J. Strauss, Jr.

Tuesday, November 27, 8:00
Die Fledermaus J. Strauss, Jr.

Wednesday, November 28, 7:30
Il Ritorno d'Ulisse in Patria Monteverdi

Thursday, November 29, 8:00
Khovanshchina Mussorgsky

Friday, November 30, 7:30
Die Fledermaus J. Strauss, Jr.

Saturday, December 1, 1:00
Rigoletto Verdi
 Hong*, Keen, Petersen, Fortuna, Mills;
 Pons, Li, Doss*, Skinner, Estep,
 Villanueva, Ledbetter, Graber
 Fiore/Asagaroff/Ponnel/Munn

Saturday, December 1, 8:00
Il Ritorno d'Ulisse in Patria Monteverdi

Sunday, December 2, 2:00
Khovanshchina Mussorgsky

Tuesday, December 4, 8:00
Il Ritorno d'Ulisse in Patria Monteverdi

Wednesday, December 5, 7:30
Khovanshchina Mussorgsky

Thursday, December 6, 7:30
Il Ritorno d'Ulisse in Patria Monteverdi

Friday, December 7, 7:30
Rigoletto Verdi
 (Same cast as December 1)

Saturday, December 8, 8:00
Khovanshchina Mussorgsky

Sunday, December 9, 1:00
Il Ritorno d'Ulisse in Patria Monteverdi

**United States opera debut
 *San Francisco Opera debut

All performances (except for *Die
 Fledermaus* which is sung in English) are
 in the original language with English
 Supertitles.

Repertoire, casts and dates subject to
 change.

Box Office and telephone sales: (415)
 864-3330.

san francisco OPERA GUILD
 presents
 Student and Senior/Disabled Matinee
 Performances
Die Fledermaus
 Johann Strauss, Jr./in English
 Thursday, November 8 at 1:00
 Saturday, November 10 at 1:00
 Friday, November 16 at 1:00





© T&CO. 1990

The Diamonds of Tiffany



Come and visit the most beautiful linen store in the country. We carry the finest collection of imported and domestic hand-crafted bed and table linens, decorative pillows, and gifts. Our speciality is banquet size tablecloths rarely retailed in the United States.

One Union Square 174 Geary St. San Francisco, Ca 94108
 Store Hours: Mon - Sat. 10:00 - 6:00 Sun. 12:00 - 5:00

KRIS KELLY
 FINE LINENS
 (415) 986-8822

San Francisco War Memorial Performing Arts Center

War Memorial Opera House
 Owned and operated by the City and County of San Francisco through the Board of Trustees of the War Memorial

The Honorable Art Agnos
 Mayor, City and County of San Francisco

TRUSTEES

Thomas E. Horn
President

Claude M. Jarman
Vice President

Alan D. Becker

Mrs. Joseph D. Cuneo

Mrs. Mitchell V. Davies

Mrs. Walter A. Haas, Jr.

Sam K. Harrison

Mrs. Anthony J. Leones

Mrs. George R. Moscone

Francesca P. Naify

Mrs. Melvin M. Swig

Thelma Shelley
Managing Director

Elizabeth Murray
Assistant Managing Director

San Francisco Opera Guild

Mrs. David Hartley
President

Mrs. James Duryea, Jr.
Vice President - Administration

Mrs. Robert Higgins
Vice President - Chapters

Mrs. John O. Merrill
Vice President - Development

Mrs. Michael Saviano
Vice President - Education

Mrs. George H. Olsen, Jr.
Vice President - Fund Raising

Miss Constance Thompson
Vice President - Membership

Miss Sandra Macleod White
Secretary

Mrs. Bill R. Poland
Treasurer

Mrs. A. Reid Stephenson
Member-at-Large

Mrs. Mark R. Hornberger
Ex-Officio Member

Mr. Lotfi Mansouri
Honorary Director

Ms. Paige M. Dooling
Administrator

Mrs. Beresford Amoroso
Events Coordinator

Mrs. Susan C. Criswell
Administrative Assistant



Real Estate Lending

Offering the ultimate in real estate financing:

- *Luxury residential properties*
- *Condominiums, cooperatives*
- *Apartment & commercial buildings*

For a personal consultation, please contact:
 James Herbert or Katherine August.

FIRST REPUBLIC
 BANCORP INC.

San Francisco
 (415) 392-1400 Toll Free (800) 392-1400

San Francisco Los Angeles Escondido Del Mar La Mesa

SORAYA

HONNEUR ET PATRIE

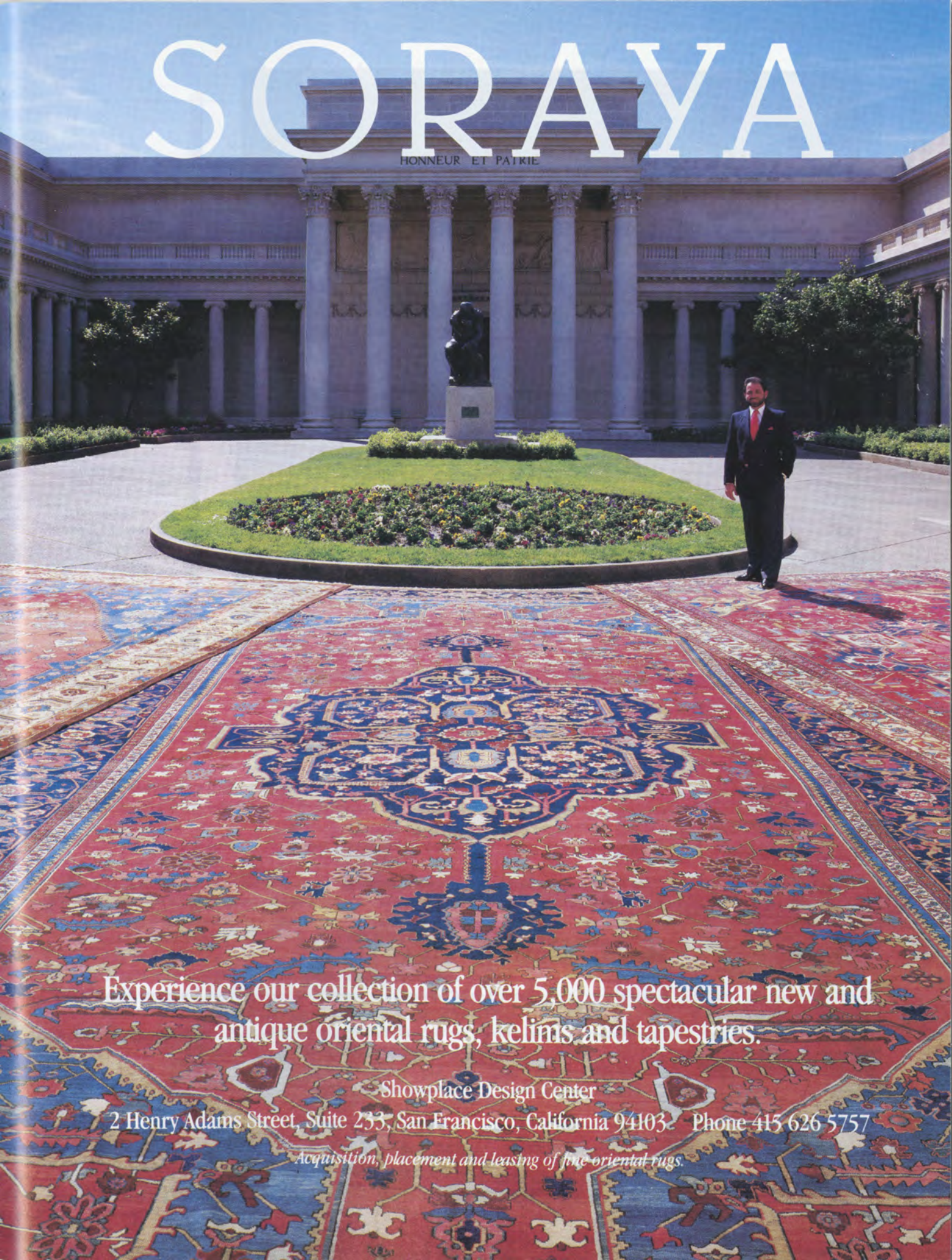

Experience our collection of over 5,000 spectacular new and antique oriental rugs, kelims and tapestries.

Showplace Design Center

2 Henry Adams Street, Suite 233, San Francisco, California 94103 Phone 415 626 5757

Acquisition, placement and leasing of fine oriental rugs.

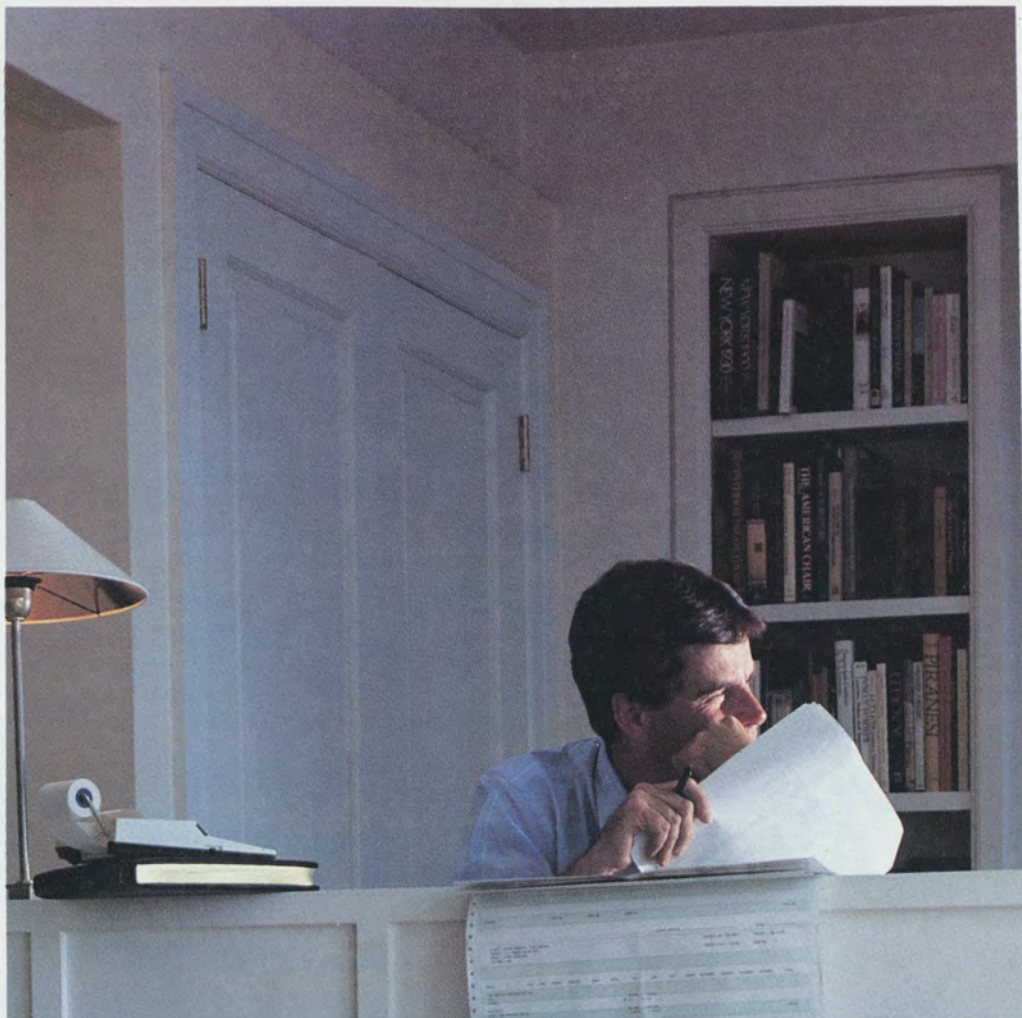

Decisions. As an active manager of \$25 million, how do you make the best ones?

As an active and successful investor, you recognize that the quality of your investment decisions is only as good as the information you have.

And because you actively manage a substantial portfolio—for personal,

family, or business interests—you probably use several firms for trading, safekeeping, or ideas.

Do you wonder whether you are getting everything possible from them? Are they as strongly committed to your objectives as to their own?

J.P. Morgan's private bankers welcome the opportunity to explain how Morgan provides active individual investors with investment insight, not hindsight.

At J.P. Morgan, you can draw upon our global

expertise in securities trading, safekeeping, foreign exchange services, and private investments.

You will have access to the same resources for equity, fixed-income, and money market investments that are available to Morgan's largest corporate and sovereign clients. And you have access to The Pierpont Funds, which offer many diversified investment options.

Any or all of these services can be coordinated in a total banking relationship, providing the high quality and personal

attention for which J.P. Morgan is known.

If you enjoy managing your own assets—of \$5 million or more—and want to see if you can be better served than by your present resources, contact the private bankers at J.P. Morgan. Call George W. Rowe, President, J.P. Morgan California. (415) 954-3200.

**Private Banking
in California**

JPMorgan

© 1990 J.P. Morgan & Co. Incorporated
The Pierpont Funds are no-load funds distributed by TBC Funds Distributor, Inc. Morgan Guaranty serves as investment advisor to The Funds and makes The Funds available solely in its capacity as shareholder servicing agent for customers. The Funds are not an obligation of Morgan Guaranty and are not insured by the FDIC.

Artists

ARTISTS

Heather Begg
Jacalyn Bower*
Katherine Ciesinski
Laura Claycomb*
Kathryn Cowdrick
Diane Curry*
Tracy Dahl
Susan Dunn*
Judith Forst
Maria Fortuna†
Emily Golden
Susan Graham*

Reri Grist
Yanyu Guo*
Nancy Gustafson
Elizabeth Holleque*
Hei-Kyung Hong*
Kristine Jepson*
Catherine Keen†
Barbara Kilduff
Reveka Mavrovitis*
Mary Mills†
Marilyn Mims*
Leona Mitchell
Elena Obratzsova

Cheryl Parrish
Susan Patterson
Donna Petersen
Claire Powell**
Patricia Racette†
Angela Randell*
Hanna Schwarz
Ruth Ann Swenson
Kiri Te Kanawa
Frederica von Stade
Janet Williams
Dolora Zajick

Donald Adams*
Vladimir Atlantov**
Charles R. Austin*
Theodore Baerg
Victor Braun
Steven Cole
Vinson Cole
Kenneth Cox
John David De Haan
Mark S. Doss*
Warren Ellsworth
Craig Estep†
Alain Fondary
Joseph Frank
Nicolai Ghiaurov
David Gordon
Micah Graber*†
Håkan Hagegård
Thomas Hampson*

Frank Hoffmann**
Gwynne Howell
Stuart Kale**
Kevin J. Langan
Victor Ledbetter
Richard Leech*
William Lewis
Hong-Shen Li†
Jorge Lopez-Yañez*
Lars Magnusson*
Matteo Manuguerra
Ermanno Mauro
Dennis McNeil*
Mark Moliterno*
Kurt Moll
Allan Monk
Michael Myers
Timothy Noble
Timothy Nolen
Keith Olsen*

James Patterson
Dennis Petersen
Juan Pons
Gino Quilico
Samuel Ramey
Curtis Rayam*
Gary Rideout
Michel Sénéchal
William Shimell
Philip Skinner
Nikita Storojev*
Kurt Streit*
Dale Travis
John Treleaven*
Michel Trempont
LeRoy Villanueva†
Siegfried Vogel
Jon Fredric West*
Kip Wilborn*

CONDUCTORS

Maurizio Arena
Stephen Barlow**
Mario Bernardi

John Fiore
Friedemann Layer
Hermann Michael*
Ian Robertson

Julius Rudel
Nello Santi*
Yuri Simonov*
Patrick Summers*

STAGE DIRECTORS

Grischa Asagaroff
Vera Lúcia Calábria
John Copley

John Cox
Anne Ewers
Sonja Frisell

Michael Hampe
Lotfi Mansouri
Charles Roubaud**
Stephen Wadsworth*

PRODUCTIONS DESIGNED BY

Nicola Benois
John Conklin
Michael Levine

Thomas Lynch*
Mauro Pagano
Robert Perdziola*

Jean-Pierre Ponnelle
Wolfram Skalicki

COSTUME DESIGNERS

Thierry Bosquet* William Ivey Long* Martin Schlumpf Gianni Versace**

CHOREOGRAPHERS

Val Caniparoli Carlos Carvajal Victoria Morgan Helgi Tomasson*

**U.S. opera debut

*San Francisco Opera debut

†Adler Fellow

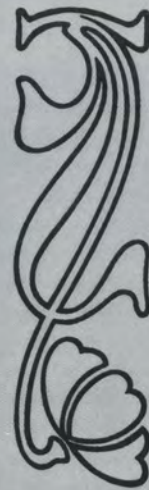

Our audience members are invited to view a photography exhibit in the gallery adjacent to the Opera Shop Boutique on the Mezzanine (Box) level. The photographs on display portray the theatrical excitement generated by San Francisco Opera's supernumeraries, as well as the artistry of the skilled costume, wig and makeup experts who create the magic of stage illusion.



CAFE MAJESTIC



An elegantly restored Victorian dining room specializing in recipes of Old San Francisco.

"San Francisco's Most Romantic Restaurant..."
Focus Magazine

Every dish is superior..."
Esquire

"Eating here is pure pleasure..."
San Francisco Chronicle

1500 Sutter (at Gough)
776-6400 Reservations
Valet Parking • Music Nightly

Dazzling Desserts

Created By

Fantasia

CONFECTIONS
"The Taste of Elegance"

Tantalizing Tortes
Delectable Danish
Marvelous Muffins
Wonderful Wedding Cakes

Come Visit Our Store



3465 California St., S.F.
Parking Available 752-0825 Mailable Gifts

CHORUS

Deanna Barraza
Julianne Booth
Roberta Bowman
Dotty Dean
Joy Flynn
Joy Graham
Ann Hughes

Jillian Khuner
Dallas Lane
Marcie Lawer
Tamaki McCracken
Sherry Navratil
Alexandra Nehra
Rose Parker

Virginia Pluth
Laurel Rice
Shelley Seitz Saarni
Sue Ellen Scheppke
Ramona Spiropoulos
Page Swift
Donna Turchi
Michelle Ziegelman

Daniel Becker-Nealeigh
Richard Brown
David Burnakus
Ric Cascio
Frank Daniels
Henryk De Rewenda
Robert Delany
Alex Guerrero, Jr.
Cameron Henley

Gerald Johnson
Ken Johnson
Frank Levar
Donald Matthews
Frederick Matthews
Jim Meyer
Raymond Murcell
Daniel Pociernicki
Valery Portnov

Kenneth Rafanan
Tom Reed
Robert Rutt
Sigmund Seigel
Dan Stanley
Jere Torkelsen
William Tredway
Don Tull

EXTRA CHORUS

Candida Arias-Duazo
Joan Beal
Deborah Benedict
Eileen Doran
Paula Goodman
Christina Jaqua

Lola Lazzari-Simi
Wendy Loder
Sharon Mueller
Ellyn Peabody
Kathleen Roland
Bonnie Shapiro

Claudia Siefer
Diana Smith
Traci Tornquist
Delia Voitoff
Darla Wigginton
Susan Witt

John Beauchamp
William Berges
Dale Emde
Tim Enders
Mats Ernmark
Timothy Foster
Peter Girardot
Edgar Harris
Gerald Hennig

Dennis Jones
Gregory Marks
Walter Matthes
Tom McEachern
John P. Minagro
John Musselman
Eugene G. Naham
William Neil
Steven Oakey

John Owens
Autris Paige
Paul Pendergast
Robert Presley
Robert Romanovsky
Lawrence Rush
James Shields
Robert Steiner
Erich Stratmann

DANCERS

Nora Heiber
Marina Hotchkiss

Carolyn Houser
Summer Rhatigan
Debra Rose

Kathryn Roszak
Katherine Warner

Lee Bell
Gregory Dawson

Danny Furlong
Antonio Lopez
Winthrop Marcinak

Michael Parra
Christopher Rankin

BOYS CHORUS

Nicholas Allen
 Brian Bort
 Niels Bradshaw
 Ben Brunetti
 Jordan Davis
 Jeremy Faust
 Mark Forte
 Iain Fry

Keri Grant
 Bellos Hadjivassiliou
 Seth Harris
 James Locke
 Tyler McAfee
 Aaron McAuliffe
 Norman Moy
 Gian Patel

Paul Ryan
 David Samas
 Brandon Sherman
 Cole Thomason-Redus
 Kevin Traugott
 Josh Trevorror
 Dax Valdes

SUPERNUMERARIES

Susan Anderson
 Katherine Brazaitis
 Dottie Brown

Phoebe Ciaffi
 Renée DeJarnatt
 Debra Girard
 Candace Kahn

Stephanie Salter
 Mary Simon
 Carolyn Waugh
 Laurel Winzler

Ted Alves
 David Black
 Al Carter
 David Clover
 Nicholas Doxey
 Rick Gydesen

Joe Kelley
 Dan Kyte
 Greg Lawrance
 Matt Miller
 Karl Morgan

Paul Ricks
 Steven Rosen
 Louis Schilling
 Richard Vagts
 Alexander Weibezahn



*Sweaters . . .
 That are music to your ears.*

**FRIDAY
 OCTOBER 5, 1990
 10:00 A.M. - 7:00 P.M.**

**BEREK
 TRUNK
 SHOW**

Choose from the entire
 1990-91 Berek Sweater Line

171 MAIDEN LANE
Wine and Cheese Served

Dreamweaver

Sweaters From Around the World

171 Maiden Lane
 San Francisco, CA 94108
 (415) 981-2040
 Sun 11-5
 Mon-Sat 10-6

Pier 39, Space J-13
 San Francisco, CA 94133
 (415) 433-3571
 Every Day 10:30 - 8:30

WOYZECK WOZZECK WODZECK

and much more at the
GOETHE-INSTITUT

THU 6 SEPT 6:30 pm
FILM: WOYZECK (play)

TUE 11 SEPT 6:30 pm
FILM: WOZZECK (opera)

THU 13 SEPT 6:30 pm
LECTURE by Joshua Kosman

TUE 18 SEPT 6:30 pm
FILM: LENZ

THU 20 SEPT 6:30 pm
FILM: WOYZECK by W. Herzog

TUE 25 SEPT 6:30 pm
FILM: EIN TAG DES GEORG
BÜCHNER

THU 27 SEPT 6:30 pm
FILM: WODZECK

MON 24 SEPT BEGIN OF
LANGUAGE COURSES

For more information on cultural
programs and language courses
please contact



GOETHE-INSTITUT
530 Bush St.
San Francisco, CA 94108
Tel. (415) 391-0370

San Francisco Opera Orchestra

Kevin D. Willmering, *Orchestra Manager*
Celeste Chin, *Assistant*

1st VIOLIN

Zaven Melikian *Concertmaster*
Adolf Bruk *Assistant Concertmaster*
William Pynchon *Assistant Principal*
William Rusconi
Agnes Vadas
Lev Rankov
Barbara Riccardi
Robert Galbraith
Janice McIntosh
Leonid Igudesman
Julia Skiff
Joseph Edelberg

2nd VIOLIN

Virginia Price-Kvistad *Principal*
Martha Simonds *Associate Principal*
Beni Shinohara
Eva Karasik
Lani King
Gerard Svazlian
Linda Deutsch
James Dahlgren
TK

VIOLA

Susan Gulkis *Principal*
Alison Avery *Associate Principal*
Sergei Rakitchenkov
Patricia Wells
Jonna Hervig
Natalia Igudesman
Thomas Heimberg

CELLO

David Kadarauch *Principal*
Thalia Moore *Associate Principal*
David Budd
Nora Pirquet
Emil Miland
Victoria Ehrlich
Ruth Stienon

BASS

Jon Lancelle *Acting Principal*
Steven D'Amico *Acting Associate Principal*
Shinji Eshima
Mark Drury
Kenneth Miller

FLUTE

James Walker *Acting Principal*
Patricia Farrell
Julie McKenzie*

PICCOLO

Patricia Farrell
Julie McKenzie

OBOE

James Matheson *Principal*
Deborah Henry *Assistant Principal**
Janet Popesco

ENGLISH HORN

Janet Popesco

CLARINET

Philip Fath *Principal*
Joanne Burke Eisler
Gregory Dufford

BASS CLARINET

Gregory Dufford

BASSOON

Rufus Olivier *Principal*
Jerry Dagg
Robin Elliott

CONTRABASSOON

Robin Elliott

HORN

William Klingelhoffer *Co-Principal*
David Sprung *Co-Principal*
Carlberg Jones
Brian McCarty
Lawrence Ragent

TRUMPET

Timothy Wilson *Acting Principal*
William Holmes*
David Burkhart*

TROMBONE

McDowell Kenley *Principal*
Donald Kennelly
Matthew Guilford

TUBA/CIMBASSO

Zachariah Spellman

TIMPANI

Elayne Jones

PERCUSSION

Richard Kvistad *Principal/Associate Timpani*
Raymond Froehlich

HARP

Olga Rakitchenkov

LIBRARIAN

Lauré Campbell
Pam Nadeau *Assistant*

*Principal for one or more
operas of the season

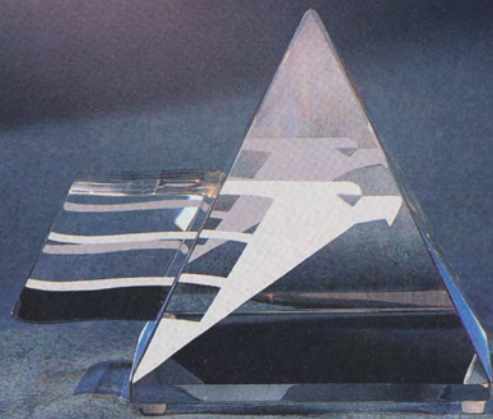

A STAR PERFORMER.

AMERICAN SAVINGS  BANK
One of the Biggest. Maybe the Best.

A SPECTS



STROHMEYER

Puccini's Sister

By JOHN ARDOIN

In its heyday, Hollywood was fond of telling us that love was a many-splendored thing. But those of us who respond to opera as much as the movies were not fooled. We had long known love as a much more dimensional and complex emotion, one that had many dark sides, that frequently went unrequited and often ended in death portrayed in all shades, from pale to purple, from violent to transcendental.

Of course, love in opera, as in Hollywood, had its romantic storybook aspects as well. But there was a long period of time in which opera held up a mirror to Eros that reflected passions in a way that Hollywood was only allowed to hint at. And even when an operatic stage director could not be entirely graphic, the music often was, like those horn glissandos at the climax of *Der Rosenkavalier's* prelude.

"How do I love thee? Let me count the ways."

You almost need an adding machine when it comes to such verismo works as *Suor Angelica* and *Pagliacci*. At first, *Suor Angelica* seems a gentle, pastoral picture of life in a provincial, seventeenth-century Italian nunnery. Love is the bond

that joins Puccini's sisters—there is their mutual love of Christ, to whom they are symbolically wed, and their love for each other and the security of their tiny community.

As they go about their daily life amid the humdrum calm of their cloister, other little trivial loves emerge—that of Sister Osmina for roses, Sister Genovief-fa's for the lambs she cared for as a shepherdess before she took her vows and Sister Dolcina's love-substitute obsession with food. It is all bucolic and innocent until a visitor is announced.

At this moment, the drama shifts from the pastoral to the passionate. Love is no longer a side issue but the main event. The visitor is Sister Angelica's aunt, known only as "The Princess." Puccini and his librettist Giovacchino Forzano provide few clues for understanding this forbidding autocrat who seems so devoid of love. I have always believed she was a spinster, who perhaps had never been loved or who had experienced a grave disappointment in love and resented the happiness of others.

Her unexpected visit provides Angeli-
Continued on page 29

John Ardoin is music critic of the Dallas Morning News and author of Callas at Juilliard—The Master Classes, published by Alfred Knopf, New York. He has just completed Furtwängler, which will be published by Thames and Hudson.

OF LOVE



PETERSON

Where *Suor Angelica* is a testimony to what miracles love can accomplish, *Pagliacci* is evidence of the destruction love can wreak. In this tale of a play and its players, we encounter nothing that is spiritual or uplifting about love, but rather that primal emotion in its most earthy form. Everyone is in love with someone in this opera, (short of Beppe, who is only a mock lover) and like Othello, they all love well but not wisely.

For starters, Nedda is married to Canio, the head of a troupe of itinerant actors. It is the classic syndrome of the older man and the younger woman, an ideal breeding ground for jealousy, one of the less attractive aspects of love. It is not only his insecurity that feeds his jealousy, but his fear of losing Nedda, and, at least in part, the macho, Latin view he has of himself.

He has reason to worry, for Nedda is the honey around which several bees are buzzing. She is a vibrant, elemental girl—"Io son piena di vita, e tutta illanguidita per arcano desio" ("I am bursting with life, and languid with desire")—as she tells us in her first aria. And during this ballatella, she looks heavenward and

envis the birds their freedom and their uninhibited flight.

Tonio, the buffoon of the troupe, makes no secret of his desires when it comes to Nedda. Tonio's ardor verges on a desperateness that grows from the fact that he is deformed and probably has never had his love returned by any woman. Nedda hardly treats him kindly, but in all fairness to her, their bitter scene together is probably not the first time that Tonio has tried to foist himself on her.

Nedda's passion is reserved for a young villager named Silvio. As is often the case with young and new love, Nedda and Silvio are oblivious to the feelings of those about them. Their only concern is themselves and their needs of the moment. By the end of the opera, both are dead—both murdered by Canio, egged on by the vengeful Tonio. Love has exacted a terrible price from all concerned.

It might seem like a capricious question, but do you know the link that joins *Pagliacci* to *Wozzeck* by Alban Berg and

Continued on page 31

Leoncavallo's Clown

By JOHN ARDOIN

(Opposite page) Licia Albanese in the title role of Puccini's *Suor Angelica* at the San Francisco Opera in 1950.

(Above, l. to r.) Noelle Rogers as Nedda; Brent Ellis as Silvio, and Plácido Domingo as Canio in the final moments of San Francisco Opera's 1976 production of *Pagliacci*.



What you see pictured above is evidence of our only previous artistic endeavor—namely, Lexus automobiles.

To create the new LS 400 sedan, Toyota engineers first worked in clay, sculpt-

ing full-scale models of what was to become one of the most aerodynamic luxury cars ever made.

Then they painstakingly applied

protective 42-step finish.

And finally, their appreciation for music led them to create

Until Now, The Only Fine Arts We Supported Were Sculpture, Painting And Music.

audio systems that transform Lexus automobiles into rolling concert halls.

Now Lexus has turned its support of the arts

Symphony Orchestra, The Orange County Philharmonic Society, The Philadelphia Orchestra, and The

Dallas Opera, to name just a few.

At Lexus, we're pleased to help sponsor these magnificent organizations.

Because if there's one thing we learned while creating Lexus automobiles, it's that great works of art don't just happen. They have to be pursued relentlessly.



THE LS 400

themselves to the art of painting, covering the LS 400's slippery shape with a lustrous, highly-pro-

tection of another sort—American Ballet Theatre, The San Francisco Opera, The Chicago



ca's first contact with her family since she entered the convent seven years earlier. It is quickly apparent that there is no love lost between the two women, one stern, the other humbled. The Princess has come to secure Angelica's signature on a document that renounces her right to the estate of her dead parents in favor of her younger sister who is about to be married. When Angelica asks pitifully for some sign of affection, her plea is rejected. The reason soon emerges.

Angelica had taken her holy orders after giving birth to an illegitimate child, whom she was never allowed to see. She begs for word of the boy, only to be told coldly that he had died. Numb with grief, she signs the paper. For a second, the Princess seems touched and makes a sudden movement towards Angelica as though finally willing to embrace her. But just as suddenly, she withdraws in revulsion. Left alone, Angelica pours out her love for her child, despairing that she never knew him, or that he never knew he had a mother who so desperately loved him.

So all-consuming is her love for this son she never knew, that Angelica is willing to void her bond with Christ by taking her own life. Suicide is a damning sin in the eyes of the Catholic Church, but so compassionate is the Virgin that when Angelica calls out to her in her death agonies, Mary appears, radiant in forgiveness, leading Angelica's child to be reunited forever with his mother.

Puccini had long wished to treat operatically a story that had great mystical and religious overtones, and when Forzano suggested the plot of *Suor Angelica* to him—though the central panel in the *Trittico*, it was the last to be conceived—he was elated, and interrupted the work he had begun on *Gianni Schicchi* to write *Angelica*. It took him only two months to complete the score.

No doubt a compelling reason behind its creation was the fact that Puccini had an elder sister who was a nun in the convent of Vicopelago, near his home at Lucca. When the opera was finished, he took it to his sister Iginia and played it for her and her sister nuns. Giuseppe Adami, the librettist for *Il Tabarro*, *La Rondine* and *Turandot*, gives a touching account of what took place:

"The little nuns stood round, absorbed, breathless with attention. His sister turned the pages for him, while Giacomo played and explained the words of the songs to them. Phase by phase, the opening episodes of the novices with

their mistress and the monitor, the little scene of the wishes, and then the strange secret sadness of Sister Angelica, had interested and enthralled them.

"It may be that each of the listeners found in that music something of her own heart. When he reached the scene with the princess-aunt, Puccini stopped in embarrassment. He had to explain the heroine's story, had to tell them of her past and the sin of love which had stained

Madonna, salvami per amor di mio figlio! all the little nuns cried, with voices full of pity but firm in their decision, "Yes, yes, poor things!" And so with human compassion and Christian charity the real nuns absolved their phantom sister."

Suor Angelica was one opera in *Il Trittico* based on an original story; *Il Tabarro*, the opening opera, was derived from the play *La Houppelande* by Didier Gold, and *Gianni Schicchi*, the final work



The celebrated photo of Geraldine Farrar in the last scene of *Suor Angelica* at New York's Metropolitan Opera in 1918.

METROPOLITAN OPERA ARCHIVES

her fair frame, and of that son who had been taken away from her and whose death was now brutally announced. And there was worse to come. He had to tell them of the despairing suicide and the divine pardon of the miracle.

"'It was not easy,' said Puccini. 'Still, with as much tact and skill as I could summon, I explained it all. I saw many eyes that looked at me through tears. And when I came to the aria, *Madonna*,

in the set, was inspired by an episode in Dante's *Inferno*. The idea of composing a series of one-act pieces had evidently been in Puccini's mind for a number of years. It was the Gold play, suggested to him in Vienna in 1912, that finally sparked the project.

Initially, Puccini planned to combine it with librettos by the Italian playwright Gabriele d'Annunzio and the French author Tristan Bernard. But the d'An-

nunzio connection came to nothing, and Puccini was not pleased at Bernard's suggestion that he adapt his play *La peau d'ours* (*The Bearskin*) as a one-act opera. It dealt with an African who had been humiliated by being exhibited to whites in Paris and who later had his revenge by capturing a group of white explorers and exhibiting them to members of his cannibal tribe. The fate of the explorers was painfully obvious, and obviously distasteful to Puccini.

Finding other appropriate bedmates

Schicchi to compose *Angelica*, a task he completed on September 14, 1917. *Schicchi* was finished the following April, and the whole received its world premiere at New York's Metropolitan Opera on December 14, 1918. Puccini had hoped to give the first performance in Rome, but was prevented by the conflicts of World War I. When the Met, which had previously given the premiere of *La Fanciulla del West* with Emmy Destinn and Enrico Caruso, offered to take on *Trittico* as well, Puccini and his publisher Giulio Ricordi

Didur incomparable singers and actors. Daily press confirms success expressing itself very favorably on worth of operas enthusiastically for *Schicchi*."

Gatti-Casazza was fudging a bit. The reviews for *Tabarro* and *Angelica* were more respectful than not. Composer Reginald de Koven writing in the *Herald* said that "I cannot think that, from his own standpoint, in these operas Mr. Puccini has given us anything markedly new, and yet he has said a good many things in a new way, and his score abounds with orchestral quips and oddities, pictorially characteristic, orchestrally effective, and dramatically descriptive and appropriate."

W. J. Henderson in *The Sun* saw the three operas as a "succession [that is like] symphonic movements, the first a passionate and stormy *allegro*, the second a pallid elegiac *andante*, and third a flashing *finale*, inviting the mind to frolic in a whimsy of fantastic humors for relief after songs of sin and sorrow." But it was *Schicchi* that was singled out by all.

"This comedy is so uproariously funny," said Henry Krehbiel of the *Tribune*, "the music so full of life, humor and ingenious devices . . . it was received with uproarious delight, signs of appreciation not waiting till the closing of the curtain." *Schicchi*'s popularity would continue to overshadow the other two *Trittico* operas for many years to come. It was only at the Viennese premiere that *Angelica* had its first real triumph, in large measure due to Lotte Lehmann's deeply moving performance of the title role. It set a pattern that would long persist: *Schicchi* was sure-fire whoever sang, *Angelica* was far more dependent on a compelling soprano in the title role, and the fate of *Tabarro* would come and go depending on the ability of audiences to stomach its shabby characters and shocking final scene.

The pattern for the future of the *Trittico* was probably set at the English premiere in 1920, which Puccini supervised, as he had the Rome and Vienna premieres. In London, *Angelica* was dropped after the second performance, and for a while the other two operas shared billing with Serge Diaghilev's Russian ballet until *Tabarro* was dropped as well, leaving only *Schicchi* in the repertory.

"I very much dislike *Trittico* being given in bits," Puccini wrote to his London friend Sybil Seligman. "I have protested to Ricordi for giving permission for



FRANKLIN & ROGNON

San Francisco Opera's second staging of *Suor Angelica* took place in 1935 (no photos survive from the first, 1923 one, with Bianca Saroya in the title role). The second Suor had quite a protagonist: Helen Gahagan, who in that one year made her only opera appearance and her only movie. (Left) Helen Gahagan as Suor Angelica; (right) the actress/singer in the title role of RKO's *She*, based on the novel by H. Rider Haggard.

for *Tabarro* was not easy, given the Grand Guignol nature of that libretto. Here the face of love is as brutal and sordid as *Angelica* is spiritual and inspiring. The writings of several unlikely authors were considered, among them George Bernard Shaw, Sacha Guitry and Charles Dickens.

Finally, *Angelica* and *Schicchi* were decided on, and Puccini penned a line of doggerel verse to Forzani that read:

Dopo il Tabarro di tinta nera
sento la voglia di buffeggiare.
Lei non si picchi
se faccio primo quel Gianni Schicchi.
(After the black colors of Tabarro
I feel a desire to be amusing.
Don't be annoyed
if I begin on that Gianni Schicchi.)

But, as we know, the pull of *Angelica* was so strong that Puccini set aside

happily accepted.

Roberto Moranzoni conducted, and the company provided brilliant casts, especially the women: For *Tabarro* there was Claudia Muzio, with Luigi Montesanto and Adamo Didur; for *Suor Angelica*, Geraldine Farrar; and for *Gianni Schicchi*, Florence Easton, with Giuseppe de Luca in the title role. After the first night, which Puccini could not attend, the Met's general manager Giulio Gatti-Casazza sent the composer this telegram:

"Most happy to announce the complete authentic success of the *Trittico*. At the end of each opera long very sincere demonstrations more than forty warm curtain calls altogether. In spite of public notices forbidding encores by insistence Lauretta's aria was repeated. Principal strength Moranzoni's magnificence. Farrar Muzio Easton de Luca Montesanto

Tabarro and *Schicchi* without *Angelica*—it makes me really unhappy to see the *best* of the three operas laid aside. In Vienna [*Angelica*] was the most effective of the three with the good Lehmann. She's German, it's true, but a fine, delicate artist—simple and without any of the airs of a prima donna, with a voice as sweet as honey.

"As to what you say about the 'religious-ity' of the subject of *Angelica* which cannot appeal to the English, I permit myself to say that I am not of your opinion. The thing is . . . that the opera didn't have time to find its way into the public's ears because the story is really one of passion and it's only the environment that is religious. And besides, why was Max Reinhardt's *Miracle* at [the] Olympia such a success? There you have madonnas and churches etc. to your heart's content."

Puccini finally accepted the fact that the three operas together made for too long an evening in the theater and accepted their inevitable separation. Perhaps he fought so long to hold them together simply to protect the one he loved the most—*Angelica*—which even today remains the least performed of the three parts of the *Trittico*.

And while it is undeniable that the full effectiveness of *Angelica* comes out when its sweet fervor is balanced between the horror of *Tabarro* and the hilarity of *Schicchi*, it can stand alone as, to quote Puccini's biographer Mosco Carner, "an opera of impeccable craftsmanship and capable of achieving an impact if carefully staged and if the heroine's part is taken by a singer-actress of warmth and sincerity . . ."

For me, the appeal of *Angelica* is not simply the intense encounter scene between Angelica and her aunt, or Angelica's burning, famous monologue "Senza mamma," but the wealth of tiny, telling character portraits Puccini introduces in the first half of the opera, from Sister Genovieffa's awe of the sunlight falling on the streams pouring from the fountain in the courtyard and turning the water to gold, to poor, stout Sister Dolcina and her very exaggerated and very human attraction to food.

It is such special moments as these that weave the fabric of feeling and sound that establish the mood of the piece and provide a backdrop for the tragedy of Angelica herself. All important theater, musical or spoken or danced, is a careful balance between dramatic tension and relaxation. In *Angelica*, this balance is achieved in nearly ideal proportions. ■

Gian Carlo Menotti's *The Consul*? All three operas were based on violent deaths involving actual people, and all were reported in the newspapers of their time. *The Consul* was sparked by a small item in *The New York Times* of February 12, 1947, concerning the suicide at Ellis Island of a 38-year-old Polish immigrant who was refused admission to the United States. *Wozzeck* deals with a barber—Johann Christian Woyzeck, who killed, on June 12, 1821, his mistress under orders

The tale of Canio and his Nedda is a story of love gone sour. What little is left of what they might have once felt for one another is kept alive only by the flames of Canio's jealousy. It is this flame that is at the core of *Pagliacci*, and there is scarcely a line in the opera, apart from the superficial "Bell Chorus," added for local color, that does not contribute to the headlong surge of the plot or fill in a detail of a character.

In short, *Pagliacci* is remarkably all of a



San Francisco Opera, 1933: Lucrezia Bori, Giovanni Martinelli and Lawrence Tibbett during the *Pagliacci* "play."

(so he maintained) from supernatural powers.

The roots of *Pagliacci* are found in a murder case that was tried before Leoncavallo's father, who was a magistrate in southern Italy. The murder, in fact, was actually witnessed by the composer when a boy. His parents had allowed him to go to a local theater in the care of a family servant. As they were leaving, the servant was stabbed by a jealous rival and later died.

To these facts, Leoncavallo added some embellishments of his own. There was nothing new in his tale of a clown who is forced to laugh through his tears as his heart was breaking. It was stock *commedia dell'arte* stuff. What Leoncavallo did was to bring to this traditional theatrical figure a new dimension and vigor by humanizing his love and setting it within the context of betrayal. In the process, he deeply touched the hearts and sensibilities of nearly a century of opera-goers.

piece, where music is carefully matched and textured to words; words written by the composer himself. The key to understanding what is going on in *Pagliacci* is handed to an audience at the outset of the performance. In the opera's prologue, the curtains part and Tonio steps out, asking permission to address the public.

He is not there to fulfill the classic function of a theatrical prologue, however, to remind the audience that what they are going to see is only a play and that the tears are not real. Quite the contrary. Tonio is there to make sure that we know the tears are *real*, that the people are real and what they feel is real. In a pulsating surge of melody, Tonio concludes by saying, "Mark well, therefore, our souls rather than the poor player's garb we wear, for we, too, are men, just like you, breathing the same air of this orphaned world. This is our true design. Now watch its unfolding."

The unfolding takes two forms—the



San Francisco Opera, 1939: A California Highway Patrolman, George Stinson, took over the role of Canio in *Pagliacci* at Maestro Merola's invitation. He is shown in action early in the opera, and taking curtain calls with Gaetano Merola and the evening's Nedda, Charlotte Boerner (inset). (After a two-year opera career, he returned to the CHP.)

play itself and the play-within-a-play that follows it. The first sets out the conflicts: Canio's suspicions of Nedda's infidelity; Tonio's absurd declaration of love for Nedda; and Silvio's reciprocating passion for Nedda. She is the eye in the hurricane of strong feelings swirling about her. Only there is no calm within Nedda; she fears Canio, but not so much that she is willing to forego Silvio's love.

The *commedia dell'arte* scene is strongly reminiscent of the play-within-a-play found in Shakespeare's *Hamlet*, for the drama here, as there, is two-edged. Canio, playing the role of PUNCHINELLO, or *Pagliaccio*, is forced by circumstances to act out the role of a betrayed husband, the part he plays in real life. Tonio, as Taddeo, must also in the play attempt to woo Nedda (Colombine) after having been lashed by her whip only an act earlier. And, finally, Nedda must be the unfaithful wife, who adores Harlequin (played by Beppe), laughs at Taddeo and lies to PUNCHINELLO.

Leoncavallo, like all protean men of the theater, displays in *Pagliacci* a marvelous gift for summing up the essence of a character in an aria. Take Nedda's ballata, for example. She is exulting in the hot, August sun, and as she envies the birds their free flight, the music brilliantly captures a sense of movement and

soaring. It rises higher and higher until it rides triumphantly aloft, far from the human problems on earth.

And then there is Canio's wrenching, renowned aria "Vesti la giubba." Actually, it is not so much an aria as a series of dramatic recitatives or strophes. Like the character himself, the music is of several

minds, disjointed and in conflict. It, too, builds not to a sense of release, as in Nedda's arias, but to a height of profound self-pity.

In short, *Pagliacci* is a tale brilliantly told, but the man who told it never managed to duplicate the feat again. Like his friend Pietro Mascagni, he remains a one-opera composer in the minds of most opera-goers, though in actuality he wrote a number of theater pieces, some of which once enjoyed popularity but are forgotten today.

One of the chief sources we have for Leoncavallo's beginnings as a composer is an autobiographical article he wrote towards the end of the nineteenth century. In it he tells us "I began my studies in Naples, and entered the Conservatory as a day student at the age of eight. I received my diploma as a composer at 16 [with] a cantata I composed as my graduation piece. Then I went to Bologna to complete my literary studies at the University under the direction of the great Italian poet Giosu  Carducci, and I received my diploma as Doctor of Law at the age of 20.

"It was at this time that I had the good luck to meet the baritone [Victor] Maurel and the composer Massenet in Paris, who immediately showed the warmest inter-

Continued on page 56

SEASON OF GRAND OPERA
OCTOBER-NOVEMBER 1913
By the
WESTERN METROPOLITAN OPERA COMPANY
A great and thoroughly equipped organization of 150 people
Orchestra of 50 Chorus of 50 Ballet of 12

MUSICAL DIRECTORS:
RUGGIERO LEONCAVALLO
Author and Composer of "I Pagliacci"
And NINI BELLUCCI, one of the foremost of European Conductors

Among the famous artists are:

CARMEN MELIS	LUCIA CRESTANI
MARIE MOSCISCA	FANNY ANITUA
UMBERTO CHIODO	PIETRO SCHIAVAZZI
LUIGI MONTESANTO	GIORGIO MASCAL
ALLESANDRO MODESTI	EMILIO SESONA and

LUCA BOTTA

A page from the program for Leoncavallo's 1913 appearances at San Francisco's Tivoli Theatre.

COURTESY, S.F. PERFORMING ARTS LIBRARY AND MUSEUM

ARCEAU.
TIMELESS ELEGANCE.



© Hermès of Paris, Inc. 1990. *Arceau*



From Hermès, "Arceau"
watch for men and women.
In solid 18 k. gold, steel and
gold plated, and all steel,
with colored lizard skin
straps. From \$ 775-\$ 2,650.
Exotic skin watch bands
available from \$ 185-\$ 225.



Available exclusively at: Hermès, One Union Square, 212 Stockton, San Francisco, California. Monday-Saturday, 10 a.m.-6 p.m. Sunday, noon-5 p.m. Tel: (415) 391-7200.
For a complimentary copy of the Hermès Catalog of Watches, please call (800) 441-4488, ext. 216 or visit the Hermès Boutique closest to you.

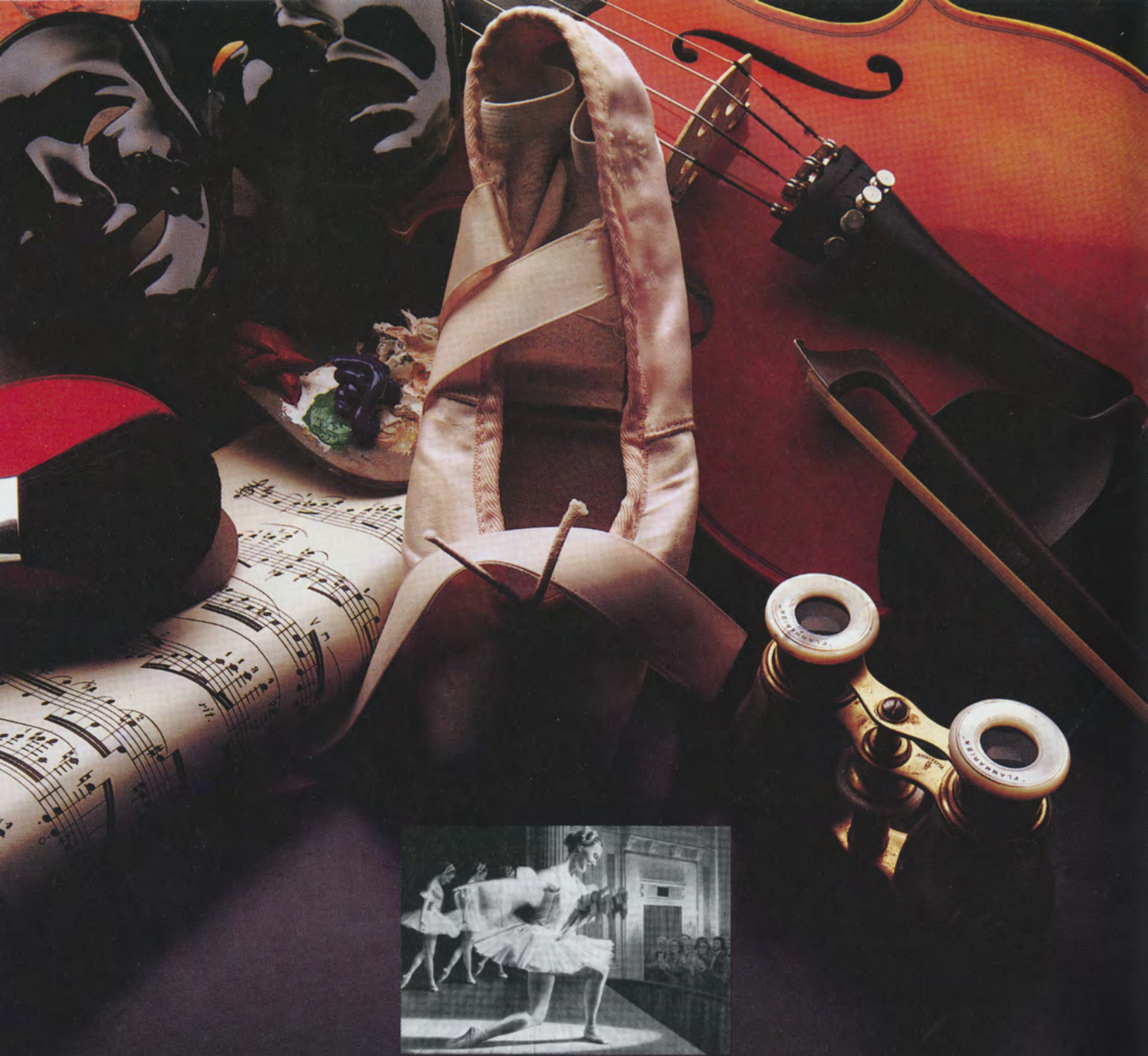

YEARS
OF HARD WORK.
A MOMENT
OF GLORY.

Opening-night success doesn't begin on opening night. Every great performance is the result of years of hard work, years of dedication.

At American Airlines, we've seen how far that kind of dedication can go. It's the force that drives our on-time flights. Our efficient baggage handling. Our meticulous maintenance service. And the force that keeps us setting the industry's highest standards. Flight after flight, year after year.

It means pushing ourselves a little farther every day. But no one ever said a masterful performance would be easy. The best just make it look that way.

American Airlines
Something special in the air.SM



LEONA MITCHELL

Leona Mitchell returns to San Francisco Opera in the title role of *Suor Angelica*. One of the most sought-after sopranos active today, she appears regularly in the world's leading music centers and has in the course of a decade established a career that encompasses appearances on the opera stage, as well as in concert, recital, and on television. She has emerged as America's leading soprano in the lyric-spinto Verdi and Puccini repertoire, and her roles at the Metropolitan Opera alone have included *La Bohème*, *Manon Lescaut*, *Turandot*, *Madama Butterfly*, *Gianni Schicchi*, *Ernani*, *La Forza del Destino*, *Aida* and *Il Trovatore*. Born in Enid, Oklahoma, Miss Mitchell began her early career with the San Francisco Opera, winning the 1971 Auditions and the first Kurt Herbert Adler Award. She returned in 1973 and made her Company debut as the Celestial Voice in *Don Carlo* and a Slave in *Elektra*. In 1977, she was Liù in performances of *Turandot* with Montserrat Caballé and Luciano Pavarotti, and she returned in 1981 as Micaëla in *Carmen*. The soprano was presented in recital at the Opera House in 1988. She appeared twice with Spring Opera Theater, as Micaëla in 1973, and as Suzel in *L'Amico Fritz* in 1976. In Europe, she has been acclaimed at London's Covent Garden (*Simon Boccanegra*, *Tales of Hoffmann*, *Carmen*, and in a tour of the Orient with *The Magic Flute*), Vienna Staatsoper (*Il Trovatore*), Berlin Staatsoper (*Aida*, *Il Trovatore*), Rome Opera (*Un Ballo in Maschera*), in Brussels (*Il Trovatore*), Nice (*Hérodiade*) and the Australian Opera, where she has sung for many years in some of the operas listed above, as well as the first Tosca of her career, Ilija in *Idomeneo*, and Desdemona in *Otello*. Highlights of recent seasons include her Paris Opera debut in all three leading roles of Puccini's *Il Trittico*; her first Elisabeth in the five-act French version of *Don Carlos* with the Canadian Opera Company; her first performance of the dual roles of Margherita and Elena in concert presentations of *Mefistofele* at the Paris Opera; a return to the Met for *Aida*, *La Bohème*, and her first stage performances as Bess in *Porgy and Bess*; *Un Ballo in Maschera* with the Australian Opera; and



MARILYN MIMS

Aida in concert with the Minnesota Orchestra. In addition to a long list of recitals and concerts, the soprano also appears frequently on television, and has been seen in the national telecast of the Met production of *Turandot*. Her recording career began with the complete recording of *Porgy and Bess*, with Lorin Maazel and the Cleveland Orchestra, with whom she also recorded an album of operatic arias. Additional recordings include operatic excerpts conducted by Kurt Herbert Adler, and a recent recording of Christmas favorites.

Soprano **Marilyn Mims** makes her San Francisco Opera debut as Nedda in *Pagliacci*. The recipient of numerous prizes and awards, she studied with soprano Virginia Zeani at Indiana University. After winning the 1986 Metropolitan Opera National Council Auditions, she was invited by the parent company to sing Rosalinde in *Die Fledermaus* during the 1987-88 season. Other major debuts that season included Violetta in *La Traviata* with the New York City Opera, and Isabella in *Robert le Diable* with the Opera Orchestra of New York at Carnegie Hall. Additional engagements that season included Donna Anna in *Don Giovanni* and the title role of *Lucia di Lammermoor* at Virginia Opera, her debut with Hawaii Opera Theatre as Constanze in *The Abduction from the Seraglio*, Rosalinde with Michigan Opera Theatre, *Così fan tutte* in Santa Fe, and Violetta in Chattanooga Opera's production of *La Traviata*. During the 1988-89 season Miss Mims sang the title role of *Anna Bolena* for the New York City Opera and Virginia Opera, Donna Anna with Orlando Opera, and the title role of *Lucia di Lammermoor* with the Metropolitan Opera for their Summer Concerts in the Parks. She was recently heard on the Met radio broadcasts as Fiordiligi in *Così fan tutte* and as Violetta, and also appeared at the Met this past season as Donna Anna in *Don Giovanni* and as Constanze. Future performances include her European debut at Avignon as Violetta, and a return to the Met as Violetta in Franco Zeffirelli's production of *La Traviata*.



ELENA OBRAZTSOVA

The celebrated Russian mezzo-soprano **Elena Obraztsova** portrays The Princess in *Suor Angelica*. She sang the role of Azucena for her debut with a U.S. opera company in the all-star *Il Trovatore* which opened the 1975 San Francisco Opera season, and last appeared with the Company in 1977 as the Princesse de Bouillon in the opening night production of *Adriana Lecouvreur*. Following graduation from the Leningrad Conservatory, she was immediately engaged by the Bolshoi Opera where she made her debut as Marina in *Boris Godunov*, also appearing in *War and Peace* and *The Queen of Spades*. Audiences in the West were first able to hear her perform in opera during the Bolshoi visits to Milan's La Scala in 1964 and to the Montreal Expo in 1967. She has since been acclaimed in the major opera houses of France, Italy, Spain, Germany, Austria, Canada, Japan and the United States. Miss Obraztsova made her Metropolitan Opera debut in 1976 as Amneris in *Aida*, and has since returned to the Met as Azucena and as Dalila in *Samson et Dalila*. Later this season she will sing the role of Ulrica in the Met's new production of *Un Ballo in Maschera*. Her most recent engagements include performances in Moscow and a tour of Europe with the Bolshoi; appearances in Respighi's rarely-performed opera *La Fiamma* in Madrid and Barcelona; *The Queen of Spades* in Madrid; the title role of *Carmen* at the Rome Opera; and a concert at Carnegie Hall. In addition to the roles mentioned above, Miss Obraztsova's repertoire includes such diverse roles as Orfeo in Gluck's *Orfeo ed Euridice*, Adalgisa in *Norma*, Princess Eboli in *Don Carlo*, Santuzza in *Cavalleria Rusticana*, Kundry in *Parsifal*, Ortrud in *Lohengrin*, and the mezzo heroines of such Russian classics as *The Tsar's Bride*, *Prince Igor*, and *Khovanshchina*. Her extensive discography includes complete recordings of *Adriana Lecouvreur*, *Aida*, *Un Ballo in Maschera*, *Luisa Miller*, *Samson et Dalila*, *Il Trovatore*, and the critically acclaimed recent release of *Cavalleria Rusticana*.

(Continued on page 45)



LA SCALA



SHOWROOM

WHILE YOU MAY BE A
CONTINENT AWAY FROM LA SCALA,
YOU'RE ONLY FIVE BLOCKS FROM
EUROPEAN MOTORS, LTD.

MERCEDES BENZ ON VAN NESS AVENUE

We won't compare traditions but we are the oldest Mercedes Benz dealer in the Bay Area, with the most extensive facilities. A twenty car showroom—two



service departments and body shop. Now that you know where we are, come visit us. Our competitive pricing will be music to your ears.

NICE TWICE.
AT A BETTER PRICE.



NEW



PRE-OWNED

European Motors Ltd.

950 Van Ness at O'Farrell St. • San Francisco • 673-2000

New Production

Opera in one act by GIACOMO PUCCINI

Libretto by GIOVACCHINO FORZANO

(By arrangement with Hendon Music, Inc., a Boosey & Hawkes Company, sole agent in the U.S. for G. Ricordi & Co., Milan, Italy, publisher and copyright owner.)

Suor Angelica

(in Italian)

Conductor

Nello Santi*

Production

John Copley

Designer

Robert Perdziola*

Lighting Designer

Thomas J. Munn

Sound Designer

Roger Gans

Chorus Director

Ian Robertson

Musical Preparation

Robert Morrison

Susanna Lemberskaya

Kathryn Cathcart

Patrick Summers

Ernest Fredric Knell

Philip Eisenberg

Susan Miller Hult

Prompter

Philip Eisenberg

Assistant Stage Director

Laurie Feldman

Stage Manager

Jerry Sherk

San Francisco Girls Chorus

Elizabeth Appling, Director

San Francisco Boys Chorus

Elizabeth Waterbury, Associate Conductor

Scenery constructed in

San Francisco Opera Scenic Studios

Costumes executed by

San Francisco Opera Costume Shop

First performance:

New York, December 14, 1918

First San Francisco Opera performance:

September 29, 1923

CAST

(in order of appearance)

Sister Monitor Donna Petersen

First Lay Sister Mary Mills

Mistress of the Novices Catherine Keen

Second Lay Sister Reveka Mavrovitis*

Sister Osmina Patricia Racette

Sister Genovieffa Janet Williams

The Novice Laura Claycomb*

Sister Angelica Leona Mitchell

Sister Dolcina Angela Randell*

The Nursing Sister Kristine Jepson*

First Alms Sister Maria Fortuna

Second Alms Sister Yanyu Guo*

The Abbess Heather Begg†

The Princess Elena Obraztsova

Novices, Sisters

*San Francisco Opera debut

†By arrangement with The Australian Opera

TIME AND PLACE: Late 1600s; a convent in Italy

Supertitles by Christopher Bergen, San Francisco Opera.

INTERMISSION

Suor Angelica/Synopsis

In the cloister of a convent, the Sister Monitor berates some sisters for minor church infractions and asks the other nuns to take the recreation period. Sister Genovieffa notices that the setting sun is about to strike the fountain, and the Mistress of the Novices explains to her charges that this is the first of the three evenings a year when the water in the fountain is made golden by the setting sun. Sister Angelica has been busy in the garden. All that the nuns know about her is that she has been in the convent for seven years without a word or a visit from her loved ones and that, according to the Abbess, she is from a noble family and was made to take the veil as punishment for some wrongdoing. The Nursing Sister runs in, seeking help for a nun who had been stung by wasps; Angelica gives her some herbs to make a balm for the pain. Two Alms Sisters lead in a donkey laden with gifts, and one of them tells the nuns that there is a magnificent carriage outside the convent gate. The Abbess

tells Angelica that she has a visitor—her aunt, the Princess. The latter coldly greets her niece. She has brought a document for Angelica to sign, agreeing to the marriage of Angelica's younger sister and the division of family property. The Princess remains hard and unyielding toward her niece, still unforgiving for the disgrace Angelica brought to the family. The tortured girl begs for news of her son—the baby she had seen only once before it was taken from her—and is told that he died two years earlier. Alone, Angelica laments the death of her child and, in a frenzy of despair, thinking only of how to join her child in heaven, resolves to commit suicide. She gathers herbs and flowers, then makes them into a poison, which she drinks. Bidding the convent farewell, Angelica realizes her sin and, in despair, begs the Virgin's forgiveness for her suicide. In answer to her prayer, she sees a vision of the Madonna leading a little boy toward her. Sister Angelica dies in peace as a choir of angels promises her salvation.



NICE TWICE.
AT A BETTER PRICE.



European Motors Ltd.

950 Van Ness at O'Farrell St. • San Francisco • 675-2000

San Francisco Opera gratefully acknowledges a generous gift from Maria Manetti Farrow to underwrite the revival of this production of *Pagliacci*.

Opera in one act by RUGGERO LEONCAVALLO

Text by the composer

Conductor

Nello Santi

Production

Jean-Pierre Ponnelle

Stage Director

Vera Lúcia Calábria

Designer

Jean-Pierre Ponnelle

Lighting Designer

Thomas J. Munn

Chorus Director

Ian Robertson

Musical Preparation

Susanna Lemberskaya

Robert Morrison

Kathryn Cathcart

Ian Robertson

Ernest Fredric Knell

Susan Miller Hult

Philip Eisenberg

Prompter

Philip Eisenberg

Assistant Stage Director

Paula Williams

Stage Manager

Jerry Sherk

San Francisco Girls Chorus

Elizabeth Appling, Director

San Francisco Boys Chorus

Elizabeth Waterbury, Associate Conductor

Scenery constructed in

San Francisco Opera Scenic Studios

Costumes executed by

Günter Berger, Director, and

Sylvia Strahammer,

Costume Department

Bavarian State Opera

First performance:

Milan, May 21, 1892

First San Francisco Opera performance:

October 6, 1923

FRIDAY, SEPTEMBER 7 AT 7:30

WEDNESDAY, SEPTEMBER 12 AT 7:30

SUNDAY, SEPTEMBER 16 AT 2:00

WEDNESDAY, SEPTEMBER 19 AT 7:30

SATURDAY, SEPTEMBER 22 AT 8:00

FRIDAY, SEPTEMBER 28 AT 8:00

TUESDAY, OCTOBER 2 AT 8:00

Pagliacci

(in Italian)

CAST

(in order of appearance)

Tonio (Taddeo) Matteo Manuguerra
(Sept. 7, 12, 16, 19, 22, 28)
Timothy Noble
(Oct. 2)

Canio (Pagliaccio) Vladimir Atlantov**

Nedda (Colombina) Marilyn Mims*

Beppe (Arlecchino) David Gordon

Two Farmers Daniel Pociernicki
Raymond Murcell

Silvio Gino Quilico

Pantomime by Krista Warren
Garon Michael
Lorenzo Pisoni

Peasants, villagers

**United States Opera debut

*San Francisco opera debut

TIME AND PLACE: The Feast of the Assumption, around 1930;
a village in southern Italy

Supertitles by Paul Moor.

Latecomers will not be seated during the performance after the lights have dimmed.

*The use of cameras, cellular phones and any kind of recording equipment
is strictly forbidden.*

The performance will last approximately two hours and forty-five minutes.

Pagliacci/Synopsis

In the Prologue, Tonio, a clown in a small theatrical road company, announces that the author has written a true story about actors, who share the same joys and sorrows as other human beings.

On the Feast of the Assumption, a company of touring actors, greeted by excited villagers, arrive at the outskirts of a small village in southern Italy. Canio, head of the troupe, announces that the performance will begin later that evening. When one of the crowd suggests that Tonio is courting Nedda behind his back, the jealous Canio warns that he tolerates no flirting with his wife. Canio joins a group of villagers and goes off to the nearby inn. The *zampognari* (bagpipers) enter the square and entertain the gathered villagers before they go to the church, leaving Nedda alone in her thoughts. Disturbed by her husband's suspicious glances, she envies the freedom of the birds that soar overhead. Tonio, who has listened to Nedda's reverie, tries to make love to her, but she strikes him, sending him away in a rage. A moment later her lover, the villager Silvio, appears; he persuades her to run away with him at midnight. Meanwhile, after spying on them, Tonio leaves to report the tryst to Canio, who returns from the inn and discovers the guilty pair. A chase ensues, but Silvio manages to escape.

Though threatened with a knife, Nedda refuses to divulge her lover's name, and Beppe, another actor, has to stay Canio's hand. Tonio advises the enraged husband to wait until evening for vengeance. Alone, Canio laments his lot as an actor, laughing through his tears for the public's amusement.

The villagers assemble to see the play, and Nedda, collecting money for the performance, exchanges some words with Silvio, confirming their rendezvous. The *commedia* begins, which is based on the familiar tale of Pagliaccio and Colombina. In the absence of her husband, Pagliaccio (played by Canio), Colombina (Nedda) is serenaded by her lover Arlecchino (Beppe). Together they drive away her servant, the buffoon Taddeo (Tonio). Colombina and Arlecchino dine together and plot to poison Pagliaccio, whose approach interrupts their love-making. After Arlecchino has escaped, Taddeo with pointed malice assures Pagliaccio of his wife's innocence. Obsessed with jealousy, Canio forgets he is onstage and demands that Nedda name her lover. She tries to continue the play, as the audience gradually realizes the reality of the situation. Beppe tries to intercede, but Tonio holds him back. Maddened by her continued defiance, Canio stabs Nedda and Silvio, who has rushed forward to help her.



Leona Mitchell



Elena Obraztsova



Suor Angelica

Photos taken in rehearsal
by Larry Merkle





Elena Obraztsova, Leona Mitchell



Donna Petersen



Heather Begg



Reveka Mavrovitis, Leona Mitchell, Mary Mills



Janet Williams

Yanyu Guo, Maria Fortuna, and "Jack"



Pagliacci

Photos taken in rehearsal by Larry Merkle



Vladimir Atlantov, Matteo Manuguerra



Marilyn Mims



San Francisco Opera Chorus, San Francisco Boys and Girls Chorus greet the arrival of Pagliacci players.



Matteo Manuguerra



Vladimir Atlantov



Gino Quilico, Marilyn Mims



Marilyn Mims, David Gordon





HEATHER BEGG

(Continued from page 35)

After making her San Francisco Opera debut in 1987 as Flora in *La Traviata*, mezzo-soprano **Heather Begg** returns to the Company as the Abbess in Puccini's *Suor Angelica*. Born in New Zealand of Scottish parentage, her professional singing career began in 1954 when she became a principal singer with the National Opera of Australia. In 1960, Miss Begg joined Sadler's Wells Opera, and then the Royal Opera, Covent Garden as a resident principal artist, until 1976, when she returned to Australia to take up her current full-time contract with Australian Opera. She has appeared there in a wide variety of roles, including the title role of *Carmen*, Adalgisa in *Norma*, Amneris in *Aida*, Mistress Quickly in *Falstaff*, Marina in *Boris Godunov*, Mother Marie in *Dialogues of the Carmelites*, Prince Orlofsky in *Die Fledermaus* and Gertrude in *Hamlet*. In 1986 she made her San Diego Opera debut as Marcellina in *Le Nozze di Figaro* and created the role of Mrs. Bonner in the world premiere of Meale's *Voss* in Adelaide. Her 1987 engagements have included *Patience*, *The Mikado*, *Peter Grimes*, *Suor Angelica* and *Gianni Schicchi*. Miss Begg has made many guest appearances at leading festivals and opera houses, including the Orange Festival, Salzburg and Edinburgh Festivals, Strasbourg Opera, Lyric Opera of Chicago, the Bordeaux and Vancouver Operas, and is a frequent soloist in New Zealand. Her recordings include *Les Troyens*, *I Puritani* and Boito's *Mefistofele*. Recent appearances include Arnalta in a new production of *L'Incoronazione di Poppea*, Lady Allcash in *Fra Diavolo*, Florence Pike in *Albert Herring*, Mamma Lucia in *Cavalleria Rusticana* and Fricka in *Die Walküre*, all performed in Australia. Last November she was a featured soloist in the Verdi Requiem in Auckland, New Zealand.

In her 22nd season with San Francisco Opera, mezzo-soprano **Donna Petersen** appears this fall as the Sister Monitor in *Suor Angelica* and as Giovanna in *Rigoletto*. Among her more than 30 roles with the Company are the Innkeeper in *Boris Godunov*, Sister Mathilde in *Dialogues of the Carmelites*, Mother Goose in *The Rake's Progress*, Marcellina in *Le Nozze di Figaro*, Mrs. Ill in *The Visit of the Old Lady*, Mrs.



DONNA PETERSEN

Sedley in *Peter Grimes*, Grimgerde in *Die Walküre* (a role she has performed in seven different San Francisco Opera stagings), Mary in *Der Fliegende Holländer*, Filipyevna in *Eugene Onegin*, the Governess in *The Queen of Spades*, and Ada Hawkes in the 1976 world premiere of Andrew Imbrie's *Angle of Repose*. Miss Petersen has toured extensively with Western Opera Theater, has sung numerous seasons with Spring Opera Theater and appeared with the San Diego Opera and the Guild Opera of Los Angeles. In 1974 she made her highly successful debut as Mrs. Sedley in *Peter Grimes* at the Lyric Opera of Chicago, a role she repeated there in 1977. She also appeared in Chicago as Mrs. Benson in *Lakmé* in 1983. Concert engagements include performances with the San Francisco Symphony, Oakland Symphony, the Los Angeles Philharmonic, the Honolulu Symphony and the National Symphony Orchestra of Mexico City, as well as 25 concerts in Australia, and additional concerts in Europe. Miss Petersen, who recently celebrated 20 years as head of the Voice Department at Mills College, is a Knight of the Royal Order of Dannebrog, presented to her by Queen Margrethe II of Denmark in 1976.

Recipient of a 1989-1990 Adler Fellowship with the San Francisco Opera Center, mezzo-soprano **Catherine Keen** appears as the Mistress of the Novices in *Suor Angelica*, Maddalena in *Rigoletto*, and Prince Orlofsky in the family performance of *Die Fledermaus*. She made her San Francisco Opera debut in the summer of 1989 as Kasturbai in Philip Glass' *Satyagraha*, and sang Leocasta in Opera Center's 1989 production of Handel's *Giustino*. She was seen here last fall as Mistress Quickly in the family performance of *Falstaff* and Emilia in *Otello*, and appeared with the Company most recently as Schwertleite in *Die Walküre* during the 1990 Ring Festival and as The Dark Lady and The Cook in the Opera Center's 1990 production of Reimann's *The Ghost Sonata*. As a member of the 1987-88 Merola Opera Program, she sang the role of Suzuki in *Madama Butterfly* at Villa Montalvo before taking it on tour with Western Opera Theater. A graduate of the Cincinnati Conservatory (where she is currently

Imagine . . .

Freedom from the burdens of maintaining a house and yard and preparing all your meals. Freedom from dependence on family members for transportation and health care. And . . . visualize a lovely apartment with . . .

- comfort, safety and security
- choice of three prime locations
- health care available on site
- housekeeping and linen services
- transportation to Bay Area events and services

Residents are free to come and go as they please, worship and entertain as they choose and participate as much as they like in an active and varied social life among neighbors and friends.

This is what life is like in Northern California Presbyterian Homes three fully Accredited Life-Care communities. They are:

The Sequoias San Francisco

Spectacular views from the top of Cathedral Hill give easy access to The City.

The Tamalpais of Greenbrae

The temperate climate of Marin is combined with outstanding views of the Bay and mountains.

The Sequoias Portola Valley

42 acres of hills and trees combined with the beauty and security of the suburban setting.

Contact NCPH: 415/922-0200 for brochures and/or video visits.





Wine Spectator, Holiday Magazine
and Mobil Awards.

FIVE UNIQUE PRIVATE DINING ROOMS

OPEN 5:30 P.M. - 10:30 P.M.

PRIVATE LUNCHEONS BY ARRANGEMENT

1630 Powell Street
(415) 397-4339

NEW REGIONAL DINNERS



GAYLORD
india restaurant

One Embarcadero Center (415) 397-7775
Ghirardelli Square (415) 771-8822
Stanford Shopping Center (415) 326-8761



Lunch: M-F, 11:30am—2:30pm
Dinner: S-Th, 5—10pm
F & Sat until 11pm

BAHIA

brazilian restaurant

41 FRANKLIN STREET
SAN FRANCISCO 626-3306
between Market & Oak Streets
(3 blocks from the OPERA)

San Francisco Boys Chorus Auditions

Members of the San Francisco Boys Chorus are singing in today's performances of *Pagliacci* and *Suor Angelica*. If you have a boy age seven or older and would like information about auditions, please call the Boys Chorus office at 665-2330. No previous musical experience necessary. Scholarships available.



CATHERINE KEEN

completing her Doctor of Musical Arts degree), she sang numerous leading roles there and from 1984 to 1986 she was a member of the Young American Artist Program at the Cincinnati Opera. Miss Keen made her European debut last December with the Deutsche Oper Berlin as Dalila in *Samson et Dalila*, was a participant in Régine Crespin's Farewell Gala in Paris last May, and was soloist with the Cincinnati Symphony in performances of *El Amor Brujo*. Future engagements include *Samson et Dalila* and *Luisa Miller* at the Netherlands Opera, and Mahler's *Kinder- totenlieder* with the orchestra of Radio France.



JANET WILLIAMS

Soprano **Janet Williams** sings Sister Genovieffa in *Suor Angelica*, Adele in the family performance of *Die Fledermaus*, and Amore in *Il Ritorno d'Ulisse in Patria*. She made her San Francisco Opera debut in 1988 when she stepped in on short notice to replace an ailing colleague as Despina in *Così fan tutte*, and was also seen that season in *Parsifal* and as Musetta in the student/family performances of *La Bohème*. She appeared here last fall as Nannetta in the family performance of *Falstaff*, and was most recently seen with the Company in this summer's Ring cycle as the Forest Bird in *Siegfried*. A 1988-89 Adler Fellow with the San Francisco Opera Center, Miss Williams was a participant in the 1987 Merola Opera Program, singing the role of Lauretta in *Gianni Schicchi* at Stern Grove, and winning the Florence Bruce Award at that year's Grand Finals concert. For the Opera



PATRICIA RACETTE

Center she has also performed as soloist in *Carmina Burana*, and sang Madame Silverpeal in *The Impresario*. A native of Detroit and a graduate of Indiana University, where she earned a Master of Music degree in Voice, she has appeared with the Budapest State Opera Orchestra, and several U.S. orchestras as soloist in Bach's B Minor Mass, Handel's *Messiah*, Haydn's *The Seasons*, and Villa-Lobos's *Bachiana Brasileira No. 5*. She has also performed the roles of Susanna in *Le Nozze di Figaro* for Eugene Opera, Arianna in the Opera Center's 1989 presentation of Handel's *Giustino* and, in her European debut, Echo in *Ariadne auf Naxos* with the Lyons Opera, as well as appearing in Schoenberg's *Moses und Aron* in Paris and Lyons. Recent engagements include her Michigan Opera Theatre debut as Gretel in *Hansel and Gretel*, and Pamina in *Die Zauberflöte* at Wolf Trap. Future performances include Zerlina in *Don Giovanni* and Pamina in France, and Blonde in concert presentations of *The Abduction from the Seraglio* with the Los Angeles Chamber Orchestra.

Soprano **Patricia Racette** sings Sister Osmina in *Suor Angelica* and Rosalinda in the family performance of *Die Fledermaus*. A 1989-90 Adler Fellow with the San Francisco Opera Center, she made her Company debut last fall as Mistress Ford in the family performance of *Falstaff*, and also performed in *Aida*, *Idomeneo* and *Die Frau ohne Schatten*. She also appeared as Anastasio in the 1989 Opera Center's production of Handel's *Giustino*, and was seen this summer as Freia in *Das Rheingold* and Helmwige in *Die Walküre* in SFO's Ring cycle. A member of the 1988 Merola Opera Program, she sang the title role of *Madame Butterfly* on Western Opera Theater's 1988-89 national tour, and traveled to Japan with the Center's Pacific Rim Exchange program. A native of New Hampshire, she received a Bachelor of Music degree in Voice from North Texas State University, where she sang the title role of *Suor Angelica*, Diana in *Orpheus in the Underworld* and Laura in *Luisa Miller*. She also appeared in the title role of Carlisle Floyd's *Susannah* at the Metro Opera Works in Fort Worth. Miss Racette was a National Finalist in the 1988 Metropolitan Opera National Auditions, first place winner in the New York region of the 1988 San Francisco Opera



ANGELA RANDELL

Auditions, and received the Poetz Memorial Award at the 1988 Grand Finals. She recently appeared as Micaëla in *Carmen* with Marin Opera, and will be seen later this season as Mimì in *La Bohème* with Marin Opera, and as Nedda in *Pagliacci* with Miami Opera.

Soprano **Angela Randell**, in her San Francisco Opera debut, portrays Sister Dolcina in *Suor Angelica*. The native of Cedar Falls, Iowa, received her bachelor's degree in music from Northwestern University, and a Master of Music degree from the Juilliard School, where she was a member of the Juilliard Opera Center. As a participant of the 1987 Merola Opera Program, she performed the title role of *Suor Angelica*. Other roles performed include Donna Elvira in *Don Giovanni* at Wolf Trap, Marguerite in *Faust* at the Mercury Theatre in New Zealand, and Helena in *A Midsummer Night's Dream* and Lady Billows in *Albert Herring* at the Juilliard Opera Center. Miss Randell sang in Ned Rorem's *Women's Voices* for the composer's 65th birthday celebration at Alice Tully Hall, and performed in the world premiere of David Baker's *Le Chat qui pêche* for jazz quartet and orchestra, also at Alice Tully Hall. She was a Metropolitan Opera New York Regional Finalist in 1989, and has also received awards from the Pavarotti/Opera Company of Philadelphia Winner's Concert, Richard F. Gold Career Grant, Shoshana Foundation Award, Metropolitan Opera Study Grant, Bel Canto Foundation Award, and was a Richard Tucker-Robert Jacobson Grant finalist.

Mezzo-soprano **Kristine Jepson** makes her San Francisco Opera debut as the Nursing Sister in *Suor Angelica*. Recipient of a master of music degree from Indiana University, she performed for three seasons with the Opera Theatre of St. Louis, where she sang the roles of Modestina in the American premiere of Rossini's *Il Viaggio a Rheims* and, most recently, Matilda in Purcell's *King Arthur*. She has also appeared with Virginia Opera as the Third Lady in *Die Zauberflöte* and as Flora in *La Traviata*, and sang the role of Rosina in the Chicago Chamber Opera's production of *The Barber of Seville*. Her orchestral engagements include appearances with the Indianapolis Symphony and Kansas City Symphony. Miss Jepson most recently sang the



San Francisco's Black and White Ball in its early years at the St. Francis Hotel.

The difference between the St. Francis and other caterers has always been black and white.

Over the years, the St. Francis has catered the prestigious Black and

White Ball more than any other caterer. And, since the turn of the century,

we've served parties of all sizes—from ten people to ten thousand. Let us

cater yours. At the St. Francis or virtually anywhere you choose.

Call us. We'll make any affair more colorful.



THE WESTIN ST. FRANCIS
San Francisco

St. Francis Catering. We deliver.

For more information call the Catering Manager at (415) 774-0126.



KRISTINE JEPSON

title role of *Carmen* for Western Opera Theater's 1989-90 national tour, and appeared as The Mummy in the San Francisco Opera Center's 1990 production of Reimann's *The Ghost Sonata*.



MARIA FORTUNA

Soprano **Maria Fortuna**, who made her San Francisco Opera debut last fall in *Die Frau ohne Schatten*, sings the First Alms Sister in *Suor Angelica*, Countess Ceprano in *Rigoletto*, a Member of the Quartet in *Die Entführung aus dem Serail*, and Emma in *Khovanshchina*. She was a 1989 member of the Merola Opera Program and is currently an Adler Fellow with the Opera Center. She received her Bachelor of Music degree from the Eastman School of Music, where she studied with Marcia Baldwin and Jan DeGaetani. The Niagara Falls native received her Master of Music Degree from the Curtis Institute of Music, where she began her studies with her present teacher, Marlena Malas. Roles she has performed include Pamina in *The Magic Flute*, Anne Trulove in *The Rake's Progress*, *Amelia Goes to the Ball*, *Il Segreto di Susanna*, Lauretta in *Gianni Schicchi*, and the Countess in *Le Nozze di Figaro*. She made her debut with the Opera Theatre of St. Louis as the Mermaid in Weber's *Oberon*, and sang with Arkansas Opera Theatre in Argento's *Postcard from Morocco*. Miss Fortuna has been a soloist with Riccardo Muti and the Philadelphia Orchestra in Bruckner's *Te Deum* and Verdi's *Quattro Pezzi Sacri*. Recent appearances include Anna in *Nabucco* and the Countess in *Le Nozze di Figaro* with Long Beach Opera, and The



YANYU GUO

Young Lady in the Opera Center's 1990 production of Reimann's *The Ghost Sonata*.

A 1990 Merola Opera Program participant, mezzo-soprano **Yanyu Guo** makes her first appearance with San Francisco Opera as the Second Alms Sister in *Suor Angelica*. The native of Beijing, China, studied at the Beijing Central Conservatory and continued her studies in the United States at the Eastman School of Music and at the Juilliard School. She has won prizes and awards from the Baltimore Competition, the Chile International Competition, and the Sullivan Foundation. She has appeared with the Opera Orchestra of New York, the Ashland Opera Festival, Chattanooga Opera, Virginia Opera, Opera Carolina, and at the Spoleto Festival. Roles she has performed include Dorabella in *Così fan tutte*, the title role of *La Cenerentola*, Cherubino in *Le Nozze di Figaro*, and Suzuki in *Madama Butterfly*. She also sang in a concert at the Martin Brothers Winery with the 1990 Merola Opera Program. Miss Guo's concert performances include appearances in *Elektra* with Christian Badea and the Columbus Symphony, Jocasta in *Oedipus Rex* with Robert Craft at Alice Tully Hall, and the Verdi Requiem with the New York Choral Society at Carnegie Hall.

Soprano **Laura Claycomb** makes her San Francisco Opera debut as The Novice in *Suor Angelica*. A native of Dallas, she attended Southern Methodist University, where she received her bachelor's degree in vocal performance and foreign languages. At SMU, she sang the roles of Cissie in *Albert Herring*, Grilletta in *The Apothecary*, Lauretta in *Gianni Schicchi*, and the title role of *Susannah*. She won the scholarship division of the National Opera Association of Teachers' competition, and was a semifinalist in the Washington International Competition. Competing one year ahead of her grade division, Miss Claycomb won the Texoma Region of the National Association of Teachers of Singing (NATS) competition for the past five years. In 1989 she also won second place in the Shreveport Opera's Singer of the Year Competition. During the 1989 Merola Opera Program, she appeared as Frasquita in *Carmen*, then traveled to Louisiana to perform Adele in the Shreveport Opera's production of *Die Fledermaus*. In this year's Merola Opera Program she



LAURA CLAYCOMB

appeared as Ann Page in *The Merry Wives of Windsor* at Stern Grove, and was also a soloist in a San Francisco Symphony Pops Concert with Victor Borge.



MARY MILLS

Currently an Adler Fellow with the San Francisco Opera Center, soprano **Mary Mills** is the First Lay Sister in *Suor Angelica*, a Page in *Rigoletto*, Pedro in *Don Quichotte*, Ida in *Die Fledermaus*, and La Fortuna in *Il Ritorno d'Ulisse in Patria*. A member of the 1989 Merola Opera Program, she made her Company debut last fall in *Lulu*, and was most recently seen here this summer during the *Ring* cycle as Wellgunde in *Das Rheingold* and *Götterdämmerung*. The Dallas native received her undergraduate degree from the University of Cincinnati College-Conservatory of Music and her Master of Music degree from the Yale School of Music. She continued her operatic training at the Banff School of Fine Arts Program in Alberta, Canada, the Mozarteum Summer Academy in Salzburg, the American Institute of Musical Studies in Graz, the Central City Opera Studio Program, and the Houston Grand Opera Studio. She made her professional debut as Barbarina in *The Marriage of Figaro* with Houston Grand Opera, and also appeared in their productions of *Show Boat* and *Dialogues of the Carmelites*. Miss Mills was a 1989 National Winner of the Metropolitan Opera National Council Auditions, and received the Dr. Letha M. Wayne award at the S.F. Regional Finals of the S.F. Opera Center Auditions.



REVEKA MAVROVITIS

Mezzo-soprano **Reveka Mavrovitis** makes her first appearance with San Francisco Opera as the Second Lay Sister in *Suor Angelica*. A native of the Bay Area, who was featured earlier this year as a Schwabacher Debut Recitalist, she participated in the 1988 and '89 Merola Opera Programs and portrayed Suzuki in Western Opera Theater's touring production of *Madama Butterfly*, later visiting Japan to study and perform the Brescia edition of that work. Last year she appeared as Amanzio in the American stage premiere of Handel's *Giustino* for the Opera Center's Showcase series, and won public and critical acclaim for her singing of the title role of *Carmen* at Villa Montalvo. Engagements this season have included a solo recital at Montalvo, and a *Carmen* "Pop Series" evening with Victor Borge and the San Francisco Symphony. She most recently sang the role of Elmira in Jommelli's *La Schiava Liberata* at Berkeley's Early Music Festival. Miss Mavrovitis completed her master's degree at the University of California at Santa Barbara, and has won numerous awards including the Opera Center's Schwabacher Memorial Award and the Florence Bruce Award, and the International Vocal Competition Award from the Institute of International Education.

Dramatic tenor **Vladimir Atlantov** makes his United States opera debut with San Francisco Opera as Canio in *Pagliacci*. A member of Moscow's Bolshoi Opera, he came to international attention in 1970 when that company toured throughout France and Austria and in 1975 when the Bolshoi toured the U.S. He was lauded for his portrayals of Dmitri in *Boris Godunov*, Gherman in *The Queen of Spades*, and Lensky in *Eugene Onegin*. Since then he has appeared in virtually every major opera house in Europe, where he has often portrayed Canio, Gherman, Don José in *Carmen*, Cavaradossi in *Tosca*, Riccardo in *Un Ballo in Maschera*, the title role of *Don Carlo*, and the title role of *Otello*. The roles of Otello, Gherman and Canio have been documented on audio and/or video recording: his Otello, partnered by Kiri Te Kanawa, appears on video with the forces of the Verona Arena, and both *Pagliacci* and *The Queen of Spades* are available on compact disc. Atlantov began the 1989 season with

SINFONIA SAN FRANCISCO

ORCHESTRA

SAMUEL CRISTLER / MUSIC DIRECTOR

↻ TWO RARE & TALENTED ARTISTS ↻



THE
1991
SEASON



ANN PANAGULIAS
In Mozart's Delightful Comic Opera
THE IMPRESARIO

Monday, January 14th at 8PM
Tuesday, January 15th at 8PM

DOLORA ZAJICK
In A World Premiere Opera
IPHEGENIA

Sunday, March 3rd at 3PM
Monday, March 4th at 8PM

HERBST THEATRE

Next to the Opera House in the San Francisco War Memorial

(415) 552-3656 Pass Box Office

TICKETS GO ON SALE OCTOBER 1

Only a limited number of seats available • Tickets: \$13 - \$33

Call (415) 495-2919 for free brochure or write Sinfonia San Francisco, 5 Third St., Ste 630, SF, CA 94103

THE BEAUTY SALON

AT

Imagnin

Call for your appointment:

FULL SERVICE SALONS

Union Square, Mezzanine 781-7760

Palo Alto 327-1972

Walnut Creek 947-5754

SALONS WITH HAIR, MAKEUP AND NAIL SERVICES

San Mateo 342-2005

Sacramento (916) 442-8622

HAIR SPA ON SIX FEATURING RENE FURTERER HAIR AND SCALP PRODUCTS

Union Square 765-9211





VLADIMIR ATLANTOV

performances of *Otello* and *Khovanshchina* at the Vienna State Opera, where he is a permanent guest member and the recipient of the title of Kammersänger. This was followed by *Pagliacci* in Stuttgart, Don José in West Berlin, a return to Vienna for *Eugene Onegin* and a revival of *Khovanshchina* (taped live for records), and additional performances of *Pagliacci* and *Otello* at the Royal Opera, Covent Garden. Later that season he appeared in *Samson et Dalila* and *Carmen* in Berlin, *Otello* in Stuttgart, London, Vienna and Hamburg, and *Pagliacci* in Hamburg. This year, he toured throughout Japan in concert, and is scheduled to sing Canio at the Baths of Caracalla, and his first *Otello* in the United States with Pittsburgh Opera. Atlantov was born in Leningrad and studied there at the State Choir School and the Leningrad Conservatory Opera Studio. Study at Milan's La Scala and membership in the Kirov Opera preceded the contract he won in 1967 as a leading artist with the Bolshoi Opera.

Baritone **Matteo Manuguerra** portrays Tonio in *Pagliacci*. His first San Francisco Opera appearance was in the title role of *Rigoletto* during the 1981 Summer Festival. He has since appeared here in the title role of *Nabucco* ('82) and as Barnaba in *La Gioconda* ('83). Born in Tunisia of Italian parents, he studied in Buenos Aires before making his operatic debut in 1962 at the Opéra de Lyon as Valentin in *Faust*. In 1968 he made his U.S. debut as Gérard in *Andrea Chénier* with Seattle Opera, and in 1972 bowed at the Metropolitan Opera as Enrico in *Lucia di Lammermoor*. Since that time he has performed at the Met in *La Bohème*, *Cavalleria Rusticana/Pagliacci*, *La Forza del Destino*, *Rigoletto*, *La Gioconda*, *Aida*, *Falstaff*, *Un Ballo in Maschera* and *Tosca*. Additional U.S. appearances have included *Cav/Pag* and *Rigoletto* for the Lyric Opera of Chicago, and *Lucrezia Borgia*, *Francesca da Rimini*, *L'Africaine*, *Il Duca d'Alba*, *La Battaglia di Legnano* and *La Wally* in Carnegie Hall with the Opera Orchestra of New York. Manuguerra made his Covent Garden debut in 1981 as Renato in *Un Ballo in Maschera*. He has also appeared at Milan's La Scala, and in most other operatic capitals. In recent seasons he made his debut in South Africa and in Palm Beach as *Nabucco*; appeared in *La Forza del Destino*



MATTEO MANUGUERRA

and *Il Trovatore* in Dallas; *Tosca* and *Andrea Chénier* in Santiago, Chile; *Cav/Pag* at the Vienna Staatsoper; and *Il Trovatore* at the Verona Arena. Most recently his engagements included *Un Ballo in Maschera* in Bilbao, *Samson et Dalila* with José Carreras at the Peralada Festival, *Giovanna d'Arco* in Montpellier, *Rigoletto* in Frankfurt, *Aida* in Essen, and his first assumption of the title role of *Falstaff* in Bordeaux. An accomplished teacher and recitalist, Manuguerra has an extensive discography to his credit, including complete recordings of *I Puritani*, *Werther*, *La Bohème*, *Cavalleria Rusticana*, *La Traviata*, *Nabucco*, *La Battaglia di Legnano* and *Andrea Chénier*.

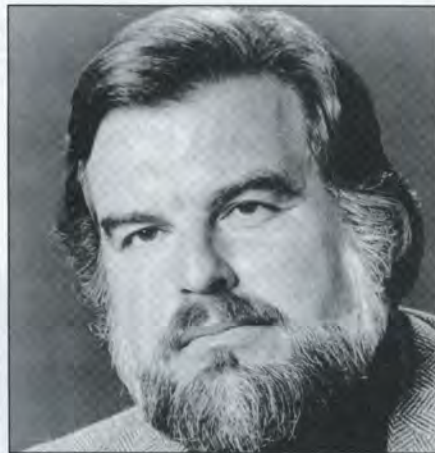

TIMOTHY NOBLE

American baritone **Timothy Noble** appears this fall as Tonio in *Pagliacci* and Shaklovitya in *Khovanshchina*, a role he sang here in 1984 and which served as the vehicle of his Metropolitan Opera debut in 1988. He made his Spring Opera Theater debut in 1981 as Agamemnon in John Eaton's *The Cry of Clytemnestra*, the role he created for the work's world premiere with the Brooklyn Philharmonia. He made his San Francisco Opera debut as the Duke of Albany in the Company's 1981 American premiere production of Reimann's *Lear* (repeating the assignment in 1985) and has since sung numerous roles here, including the title role of *Macbeth*, Count Tomsky in *The Queen of Spades* and, last fall, the title role in the family performance of *Falstaff* and Amos in *Aida*. The Indiana native created roles in the premieres of two additional



DAVID GORDON

Eaton operas: *Robespierre* in *Danton and Robespierre* and Prospero in *The Tempest* with Santa Fe Opera. He made his 1982 European debut as Miller in *Luisa Miller* at Nancy, and has returned to Europe for appearances with Frankfurt Opera, the Vienna Festival and the Opéra-Comique in Paris. He made his Glyndebourne Festival debut in the title role of *Simon Boccanegra* in 1986, a part he also performed in concert in 1988 under Solti in Frankfurt and Stuttgart, and made his Italian debut that same year in *Stiffelio* at the Teatro La Fenice in Venice. Noble has also sung in numerous oratorio performances and has appeared in concert with a number of U.S. orchestras. Recent engagements include Michele in *Il Tabarro* at the Met, and Giorgio Germont in *La Traviata* with Opera Pacific and at Michigan Opera Theatre. Last year, to celebrate the centennial of the Woodstock Opera House in Woodstock, Illinois, he made his directorial debut and sang the role of Tonio in a new production of *Pagliacci*.

Tenor **David Gordon** recreates the role of Beppe in *Pagliacci*. His first appearance with San Francisco Opera was as David in the 1981 *Meistersinger*, a role he repeated here in 1986. Additional S.F. Opera portrayals include Pang in *Turandot* ('82), Mime in *Das Rheingold* ('83), Brighella in *Ariadne auf Naxos*, the Dancing Master in *Manon Lescaut*, and the Simpleton in *Boris Godunov* ('83), and Beppe ('86). In addition to his local credits, he has sung over 50 roles with the Lyric Opera of Chicago, Metropolitan Opera, Washington Opera, Houston Grand Opera and Hamburg Staatsoper. For four seasons he was a leading tenor at the Landestheater in Linz, Austria, where he sang in over 300 performances of 19 different operas. A busy concert artist, he has been guest soloist with many orchestras and festival ensembles at home and abroad. He appears regularly with contemporary music groups in New York, Boston, and San Francisco, and is a member of Smithsonian's 20th-Century Consort. Recent engagements include the title role of Monteverdi's *Orfeo* at the Carmel Bach Festival, Britten's *Serenade* at Carnegie Hall, the *War Requiem* with the Cleveland Symphony, the Evangelist in Bach's *St. John Passion* with the San Francisco Symphony, Rossini's *Messa di Gloria* with the Berlin Philharmonic, Schoenberg's *Gurrelieder* with the Los

BLACK, STARR & FROST

IN SAN FRANCISCO AT THE ST. FRANCIS HOTEL

SOUTH COAST PLAZA, CA • GREENWICH, CT • HARTFORD, CT • STAMFORD, CT • BOCA RATON, FL • FT. LAUDERDALE, FL • PALM BEACH, FL • BOSTON, MA • NORTH BETHESDA, MD
SHORT HILLS, NJ • NEW YORK, NY • COLUMBUS, OH • PLANO, TX • ARLINGTON, VA • FAIRFAX, VA • MCLEAN, VA • MIDDLEBURG, VA • WASHINGTON, DC

© 1990 CHANEL, INC. CHANEL®



CHANEL

CHANEL BOUTIQUE: 155 MAIDEN LANE, SAN FRANCISCO (415) 981-1550



GINO QUILICO

Angeles Philharmonic, and Monteverdi's *1610 Vespers* with the Czech Philharmonic. Future plans include Tamino in a concert version of *The Magic Flute* in Cincinnati, Bach's *St. Matthew Passion* in Berlin and Toronto, Handel's *Messiah* in Toronto and Boston, Bach's *Mass in B Minor* in Israel, and a recording of Handel's *Acis and Galatea* in Seattle. The Pennsylvania-born artist's recent recordings include Bach's *Magnificat* and Schubert's *Mass in G Major* with the Atlanta Symphony, and Stravinsky's *Pulcinella* with the St. Paul Chamber Orchestra.

Baritone **Gino Quilico** portrays Silvio in *Pagliacci*. He made his San Francisco Opera debut in the fall of 1986 as Lescaut in *Manon*, and was most recently heard here as Marcello in the Company's 1988 presentation of *La Bohème*. Quilico's international career began with his Paris Opera debut in 1980. He has since sung a number of roles with that company, including Figaro in *Il Barbiere di Siviglia*, Mercutio in *Roméo et Juliette*, Belcore in *L'Elisir d'Amore* and Oreste in Gluck's *Iphigénie en Tauride*. He made his Edinburgh Festival debut in 1982 as Lescaut in *Manon Lescaut*, and the following year bowed at the Royal Opera, Covent Garden as Valentin in *Faust*, returning to London in subsequent seasons as Marcello, Figaro in *Barbiere*, Belcore, and as Escamillo in *Carmen*. He has also been acclaimed in Munich, Berlin, Florence, Hamburg, Toronto, New York and Bologna, and at the Salzburg Festival and Aix-en-Provence Festival. He made his Metropolitan Opera debut in 1987 as Lescaut in *Manon*, and has since returned to the Met as Valentin and as Figaro in *Il Barbiere di Siviglia*. His most recent engagements include the title role of *Don Giovanni* with the Canadian Opera Company, Silvio in a new production of *Pagliacci* in Hamburg, *Barbiere* Figaros in Bonn and Cologne, and Valentin for L'Opéra de Montreal. Future assignments include his debut at Milan's La Scala as Lescaut in Puccini's *Manon Lescaut*, and his first appearance at the Paris Bastille Opera as Prince Yeletsky in *The Queen of Spades*. The Canadian singer, son of famed baritone Louis Quilico, has made a number of complete opera recordings, including *Manon*, *Roméo et Juliette* and *Carmen*. He has also starred in a



NELLO SANTI

film version of Monteverdi's *Orfeo* and was featured in the 1988 film version of *La Bohème*.

Acclaimed conductor **Nello Santi** makes his San Francisco Opera debut leading performances of *Suor Angelica* and *Pagliacci*. His career spans 38 years as conductor in all of the world's major opera houses. The Italian-born maestro studied at the Pollini Conservatory at Padua and graduated with a degree in composition. He made his operatic conducting debut in 1951 at the Teatro Verdi in Padua with *Rigoletto*. It was during the 1960s that he made his debut at such major opera houses as the Royal Opera, Covent Garden, the Vienna State Opera, Salzburg, and New York's Metropolitan Opera, where he conducted a new production of *Un Ballo in Maschera* in 1962. Now in his 28th season as a principal conductor at the Met, Santi has been the permanent conductor of the Zurich Opera since 1958, and in 1986 became the principal conductor of the Basel Radio Symphony Orchestra. In addition to his concert appearances (in over two dozen music capitals), he has conducted several operas for Austrian, German, Italian and French television networks. His video films include performances of *Otello*, *La Bohème*, *Nabucco*, *Lucia di Lammermoor*, *La Fanciulla del West*, *Attila*, *Rigoletto*, *Andrea Chénier* and *Falstaff*, as well as the Verdi Requiem. A prolific conductor on disc, he has recorded numerous complete operas and collections of arias for over five major labels. Collaborations have included a recital of all of Verdi's tenor arias with Carlo Bergonzi, five aria recitals with Plácido Domingo, as well as recordings with Leontyne Price, Richard Tucker, Jerome Hines, Sherrill Milnes, Maria Chiara and Fiorenza Cossotto. He recently opened the opera seasons in Zurich and Turin, and will, over the next several seasons, be conducting at the Met, in Zurich, Rome and Basel, as well as at festival performances in France, England and Italy.

Stage director **John Copley** returns for his eighth season with San Francisco Opera to direct the new production of *Suor Angelica*. He made his Company debut during the 1982 Summer Season with Handel's *Julius Caesar* and returned in the fall of 1983 for the American premiere of Tippett's *The*



JOHN COPLEY

Midsummer Marriage. Subsequent San Francisco Opera assignments have been *Don Giovanni* (1984), Handel's *Orlando* (1985), *Le Nozze di Figaro* and *Eugene Onegin* (1986), *La Traviata* (1987) and the new production of *Idomeneo* last year. Copley spent several years early in his career as a stage manager for musicals in London's West End before becoming assistant and then principal resident producer (director) of the Royal Opera at Covent Garden. Included among his many productions there are *La Bohème*, *Werther*, *Così fan tutte*, *Le Nozze di Figaro*, *L'Elisir d'Amore* and Handel's *Semele*, as well as the three largest royal galas mounted at Covent Garden, marking the occasions of England's entry into the Common Market, Queen Elizabeth's Silver Jubilee and 60th birthday celebration. He also staged Dame Janet Baker's farewell performances in *Alceste* at Covent Garden and in *Mary Stuart* with the English National Opera. Other ENO credits include *Julius Caesar*, *Der Rosenkavalier*, *La Belle Hélène*, *Il Trovatore*, *Werther* and *Aida*. Copley's work has also been seen at the Théâtre de la Monnaie in Brussels, the Geneva Opera, the Munich Staatsoper, Deutsche Oper Berlin, La Scala in Milan, the Welsh National Opera, Scottish Opera, Netherlands Opera, the Greek National Opera and festivals at Drottningholm, Aix-en-Provence, Ottawa, Munich, Athens, Wexford and Wiesbaden. He has also directed over 25 productions in Australia. In North America, his directing credits include productions for the Metropolitan Opera, Lyric Opera of Chicago, Dallas Opera, Washington Opera, Houston Grand Opera, Santa Fe Opera, Canadian Opera Company, Vancouver Opera, and the New York City Opera. Recent engagements include *L'Elisir d'Amore* at the Deutsche Oper Berlin, *Julius Caesar* and *Semiramide* at the Metropolitan Opera, *Tancredi* at the Los Angeles Music Center Opera, *Il Barbiere di Siviglia* at the Lyric Opera of Chicago, *Tancredi* in Geneva, and *La Bohème* in Santa Fe and San Diego.

Vera Lúcia Calábria returns to San Francisco Opera this fall to direct *Pagliacci*. She made her Company debut in 1983 with *Carmen*, a production which was repeated under her direction in 1984. She staged the twin bill of *Cavalleria Rusticana/Pagliacci* for

"... ONE OF THE CITY'S
HANDSOMEST RESTAURANTS."

—Gourmet Magazine

Harris'

PRIME RIB • STEAKS
MAINE LOBSTER
FRESH CATCH

DINNER NIGHTLY
LUNCHEON • WEDNESDAY ONLY

Now
SUPPER IN THE BAR
5 p.m. on

FIVE MINUTES NORTH OF CIVIC CENTER
2100 VAN NESS AVE. AT PACIFIC
RESERVATIONS 673-1888
VALET PARKING

Mental Health Food



Sweet Things

Cove Shopping Center, Tiburon, 388-8583



VERA LÚCIA CALÁBRIA

San Francisco Opera during the 1986 Summer Season, and returned to direct *La Forza del Destino* that fall. She was here to direct *Der Fliegende Holländer* in 1988 and staged *Falstaff* for the Company last fall. The Brazilian-born director began her association with San Francisco Opera in 1979 as assistant to the late Jean-Pierre Ponnelle, with whom she worked on his production of *Carmen* when it was first mounted here in 1981. She has assisted the renowned director-designer in new productions in the major opera houses of the world, including *Carmen* in Zurich and Cologne, *Idomeneo* at the Metropolitan Opera, *Madama Butterfly* in Strasbourg, *Pagliacci* and *Arlecchino* in Houston, and *Parsifal* in Cologne. She was the assistant director to Ponnelle for the American premiere of Reimann's *Lear* for the San Francisco Opera in 1981, repeating the same assignment and also assisting Ponnelle on *Falstaff* in 1985. She has assisted such directors as Ruth Berghaus, Filippo Sanjust, Gian Carlo Menotti, and Götz Friedrich, and has worked on television productions of Puccini's *Il Trittico* and *Madama Butterfly*, *Idomeneo*, *Andrea Chénier* and San Francisco Opera's new production of *Aida* in 1981. Miss Calábria recently staged *Parsifal* in Barcelona, *Falstaff* for the Lyric Opera of Chicago, and *Tosca* in Montpellier.

Robert Perdziola, in his San Francisco Opera debut assignment, designed the sets and costumes for the new production of Puccini's *Suor Angelica*. He has designed sets and costumes for the Santa Fe Opera, the Opera Theatre of St. Louis, the San Francisco Ballet (*Saint Joan*), the McCarter Theatre, and the American Place Theatre. In New York, he created designs for the American premieres of Massenet's *Chérubin* and Haydn's *La Fedeltà Premiata*, both at the Manhattan School of Music. In 1987, Perdziola was associate designer for Joffrey Ballet's celebrated restoration of the original production of Stravinsky's *Le Sacre du Printemps*. He has also been on the design staff for Metropolitan Opera's new productions of *Aida*, *Turandot*, and *Don Giovanni*. Since 1985, the American designer has been part of the teaching staff of Playwrights Horizons at the New York University School of Theater.



ROBERT PERDZIOLA

One of the world's most noted and discussed directors and designers, the late **Jean-Pierre Ponnelle** conceived the productions of *Pagliacci* (1976, 1980, 1986) and *Rigoletto* (1973, 1981, 1984), and designed the sets and costumes for *Pagliacci* and the sets for *Rigoletto*. He studied at the Sorbonne in Paris, his native city, and in 1952 created the scenery for the world premiere of *Boulevard Solitude*, Hans Werner Henze's first opera. During the 1950s, he designed for the principal German theaters, both opera and drama, and made his design debut at the Vienna State Opera, the Rome Opera, the Opéra-Comique in Paris and San Francisco where his American debut was marked by productions of Orff's *Carmina Burana* and *The Wise Maiden* in 1958. He returned to San Francisco in 1959 for the American premiere of *Die Frau ohne Schatten*. The first American project both designed and directed by Ponnelle was San Francisco Opera's *La Cenerentola*, seen here for the first time in 1969 and revived in 1974 and '82. Other Ponnelle San Francisco productions include *Der Fliegende Holländer*, *Così fan tutte*, *Lear*, *Cavalleria Rusticana*, *Otello*, *Falstaff*, *Gianni Schicchi*, *Tosca*, *Turandot*, *La Bohème*, *Il Prigioniero*, *Idomeneo* and *Carmen*. For the Zurich Opera, he mounted a highly acclaimed Monteverdi cycle and also staged a Mozart cycle: *Mitridate*, *Idomeneo* and *Die Entführung aus dem Serail*. Other successes in past years include Wagner's *Liebesverbot* (Munich), *Così fan tutte*, *Le Nozze di Figaro* and *Don Giovanni*



JEAN-PIERRE PONNELLE



THOMAS J. MUNN

(Paris), *Parsifal* (Cologne), *Fidelio* (Berlin), *Aida* (Covent Garden), *La Clemenza di Tito* (Metropolitan Opera), *Tristan und Isolde* (Bayreuth), *Cavalleria Rusticana/Pagliacci* (Vienna), and *Lulu* (1985 Munich Opera Festival). Ponnelle's production of the world premiere of Reimann's *The Trojan Women* at Munich in July of 1986 received wide critical and popular acclaim. Television viewers have been privileged to see many of his productions including *Idomeneo* and *Le Nozze di Figaro* from the Met, *The Magic Flute* from the Salzburg Festival, as well as filmed versions of *Madama Butterfly*, *Carmina Burana*, *Rigoletto*, *Il Barbiere di Siviglia*, *La Cenerentola*, *Le Nozze di Figaro*, *La Clemenza di Tito*, and the three extant Monteverdi operas.

Lighting Director and Design Consultant for San Francisco Opera, **Thomas J. Munn** created the lighting for *Suor Angelica/Pagliacci*, *Rigoletto*, *Capriccio*, *Un Ballo in Maschera*, *Die Fledermaus*, *Khovanshchina*, and *Il Ritorno d'Ulisse in Patria*. In his 15th season with the Company, he has lighted over 130 productions here and most recently created the lighting and special effects for this summer's *Ring* cycle. He also serves as scenic adviser for the Company, and has designed scenery for *Lady Macbeth of Mtsensk*, *Roberto Devereux*, *Pelléas et Mélisande*, *Billy Budd* and *Nabucco*. In addition to his numerous design credits for the War Memorial stage, Munn has designed scenery and lighting for Broadway, Off-Broadway, regional theater, ballet, industrials and films. His television credits include San Francisco Opera productions of *La Gioconda* (for which he received a 1979 Emmy Award), *Samson et Dalila*, *Aida*, *L'Africaine* and *La Bohème*. Recent credits include lighting and projection designs for *Madama Butterfly* for the Netherlands Opera; scenery and lighting for Hartford Ballet's production of *Coppélia* and *The Nutcracker*; and lighting designs for the Hartford Opera and Pittsburgh Opera productions of *Hansel and Gretel*. His most notable achievement as a lighting consultant is the new Muziektheater in Amsterdam, the Netherlands.

Which Local Real Estate Company Sold More Than 374,000 Homes Last Year?

Founded in San Francisco in 1906, Coldwell Banker will make sure you are headed in the right direction.



Now...TWO San Francisco offices:

1906 Union Street (415) 563-4111
and
601 Portola Drive (415) 664-8880

Early Supper & After Theatre Dining AT MASONS

Sunset and After-Theatre dining have arrived at Masons. Join us from 5 to 6:30 pm for our sumptuous three-course Sunset Menu, for only \$19.95 per person. For a late snack or meal, our After-Theatre Menu is available after 10 pm. Or feast on our summer a la carte menu featuring John Dore Salad with fresh Pasta, Kiawe Grilled Swordfish, and Filet in Green Peppercorn Sauce.



Pianist Peter Mintun performs your favorite vintage tunes Wednesday - Saturday evenings. Cabaret performer Weslia Whitfield and pianist Michael Greensill perform Monday and Tuesday nights.



Open Monday - Saturday at 5 pm for cocktails and dinner. Validated parking available.

MASONS
RESTAURANT

950 Mason, At The Fairmont
392-0113



JONES

(Above) San Francisco Opera, 1964: The unforgettable Robert Weede as Tonio in the *Pagliacci* Prologue. It was the last role the baritone sang for the Company, ending a string of successes that began here in 1940.

(Right) San Francisco Opera, 1962: Mario del Monaco as Canio and Marilyn Horne as Nedda.

est in me, which then ripened into a good and sincere friendship . . . One day, speaking with Maurel of my dreams for the future, I read him the libretto of *I Medici*, which I had written. The great artist was so impressed by the grandeur of the work I intended to write, and by the nature of the poem, that he suggested I accompany him to Milan, where he was going for *Otello* [Maurel created the role of Iago there], promising to introduce me and recommend me to Signor Ricordi, the publisher of Verdi."

Back in Italy, Maurel was as good as his word, and Ricordi accepted his opera. Leoncavallo quickly wrote the music for *I Medici*, planned as the first opera in a Florentine trilogy, but it went unproduced. The composer tells us that he "lost patience and, convinced that Ricordi would never do anything for me, I shut myself up in my house, desperate, but determined to attempt a last battle. And in five months I wrote the libretto and the music of *Pagliacci* which was bought by Sanzogno (the publisher of *Cavalleria Rusticana*, the opera with which *Pagliacci* is most often paired) after only reading the libretto."

The rest, as cliché would have it, is history, except that *Pagliacci's* famous

Prologue was not part of Leoncavallo's original design. It was added after Maurel showed interest in the role of Tonio, but felt the character needed an aria. *Pagliacci* was first heard on May 21, 1892, in Milan—not at La Scala, but at the smaller Teatro dal Verme. The opera, although an instant hit with the public, was not received with open arms by the critics. Still, it quickly made the rounds of Europe's capitals and was translated into six other languages in its first two years.

Oddly enough, Leoncavallo's other claim to fame was for an opera rarely encountered today—a setting of Henri Mürger's novel *La vie de la bohème*. Leoncavallo and Puccini began work on their *La Bohèmes* at virtually the same time. The story goes that the two men happened to meet in Milan's Galleria, then as now the "porch" of La Scala and a hotbed of all things operatic.

They sat down for a cup of coffee, and Leoncavallo asked what Puccini was working on. *La Bohème* was his answer. "What?" cried Leoncavallo. "Don't you remember I suggested the story of *Bohème* to you some time ago, and you said you were not interested, so I have begun setting it." "Then," said Puccini, "there will be two *Bohèmes*." And so there



JONES

were. The two settings had their premieres a year apart. Unfortunately for Leoncavallo, Puccini's came first. The other *Bohème* was soon reduced to the level of little more than a curiosity.

But the fame of *Pagliacci* continued unabated. So great did it and Leoncavallo's fame become, that in 1906 he was invited to North America to make 150 concert appearances with an orchestra of 65 players from La Scala and a small company of singers. When his boat docked on October 2, he was welcomed to New York by official delegations and crowds of Italo-Americans. Driving to the Hotel Astor, he gave reporters his first impressions of the city: "Splendide! Magnifique! Perhaps I shall find a theme over here for an opera."

But again, he was not as lucky as Puccini. Concerts in Baltimore, Boston and Chicago followed, but no engagement in San Francisco for a very good reason—the great earthquake had just devastated the city the previous April. But he was engaged to return to America in 1913, and on this occasion he did conduct in San Francisco during a season by the Western Metropolitan Opera at

the Tivoli Theater.

Leoncavallo arrived in the city on October 20 and stayed at the St. Francis Hotel. For his first appearance, he conducted *Pagliacci*, the overture to his opera *Rolando* and excerpts from his most recent opus *Maia*. The performance of *Pagliacci* had two odd aspects. First, the role of Beppe was sung by a mezzo-soprano, and the Prologue was sung—not by Tonio—but by the Silvio of the evening, Luigi Montesanto.

What Leoncavallo thought about a female Beppe can only be imagined. However, we know his reaction to Montesanto's assumption of the Prologue. A letter exists from the composer to Toscanini written at a time when the conductor was scheduled to perform *Pagliacci* in Milan with Montesanto in the cast. "He [Montesanto] is accustomed (imitating Battistini, the 'divo') to sing the Prologue in evening dress and then take the part of Silvio!!! Now I absolutely cannot allow in Milan the Prologue to be sung in evening dress, but rather in Tonio's costume; and much less that whoever sings the Prologue then sing the other part, because there is a philosophical and moral reason

(which is useless to explain to singers) why Tonio and not Silvio must sing the Prologue."

Even so, that night in 1913 in San Francisco was a grand triumph. One newspaper reported that "The attendance occupied all the space from roof to lower floor, and with the announcement by the Italian national anthem that Leoncavallo had arrived, the house came to its feet and applauded till nothing was left but the echo.

"Cheered until he was desperate to respond in spite of his linguistic limitations, Leoncavallo bowed, flung his arms to the galleries and finally burst forth with 'Viva l'America.' It had an effect that unpent the last drop of reserve in the audience and every natural impulse of admiration and welcome was let loose."

There was only one blemish to the visit, but one which must have been a bitter pill for Leoncavallo to swallow. The libretto on sale in the lobby of the Tivoli read:

"I pagliacci"
By
Puccini

Tucked away in Hawaii's most secluded spot is the enchanting Mauna Kea Beach Hotel. Here you'll not only enjoy all the serenity you seek, but also a beautiful white sand beach,

impeccable service and amenities, award-winning cuisine, ocean-side tennis courts and one of the finest golf courses in the world.

Call your travel agent or (800) 882-6060, and get away to it all.

ALL YOU'LL BE CROWDED BY IS LUXURY.



MAUNA KEA BEACH HOTEL

Kohala Coast, Island Of Hawaii

See Sausalito's Romantic Settings.



For Thoughts That Last Forever.

DAVID HURLEY  GOLDSMITHS
fine jewelry

30 Princess Street, Sausalito (415) 332-3401

Sennheiser Listening Devices

In order to increase the enjoyment of opera for hearing-impaired members of the audience, the War Memorial Opera House has recently installed a Sennheiser Listening System. Wireless headphones and induction devices (adaptable to hearing aids) are available at the north end of the main lobby. A rental fee of \$2.00 is requested, in addition to an ID deposit, such as a driver's license or major credit card. The devices can be used in any seat in the Opera House.

Opera House Tours

Sponsored by the San Francisco Opera Guild, tours of the War Memorial Opera House will be conducted every half hour from 10 a.m. to 12 noon weekdays/Saturdays, and from 10 a.m. to 11:30 a.m. Sundays on the following dates:

- Wednesday, October 10
- Sunday, October 14
- Saturday, October 27
- Wednesday, October 31
- Saturday, November 17
- Wednesday, November 28

The cost is \$2 for Guild members (limit 4 tickets per member); non-members \$5. Advance reservations required. For further information, please call (415) 565-6432.

If You Drive To The Opera . . .

. . . and park in the Performing Arts Garage, remember that you can avoid some of the traffic congestion by using the Gough Street entrance to the facility (between Fulton and Grove).



After the Opera . . . Come to the Opera



Opera Plaza • Van Ness at Golden Gate • 771-7300

Meet Thomas Tilton

By JOHN SCHAUER



San Francisco Opera's new president of the Board of Directors, Thomas Tilton, takes a stroll across the Suor Angelica set.

"President of the Board"—for most of us, the title evokes feelings of power, prestige and, more likely than not, mystery. How many of us know what board presidents and members actually do? For too many of us, our only sources of information are the corporate cartoons that grace the pages of *The New Yorker*.

The reference to humor becomes more meaningful after talking with Thomas Tilton, who on July 10 of this year was elected the new president of the San Francisco Opera Association Board of Directors. Unlike the aloof facade a caricaturist might use to portray a stereotypical board president, the man exudes a sense that he immensely enjoys exactly what he is doing, and a sly grin or quiet chuckle often seems to be lurking just below the surface.

A businessman of a quiet and private nature, Tilton avoids personal publicity but is more than happy to discourse on his favorite subject, opera in general and San Francisco Opera in particular.

"I came from a family that appreciated music," Tilton recalls, "and I attended symphony and opera at a very early age, including the Opera Guild matinee performances—I can remember a *Faust* with Jussi Bjoerling, and other operas with casts that were incredible. I started subscribing in '47 or '48, and then came here regularly from '52, first with my parents, then on my own, and now with my wife."

Those aspiring to the board presidency might be encouraged by Tilton's first rather humble behind-the-scenes involvement with San Francisco Opera. "In the '60s and '70s, I was a volunteer for the rehearsal department—I think primarily because I had a station wagon, and I could pick people up at the airport. That was the beginning of my involvement."

It was to be a number of years before Tilton joined the board. "I believe if you're going to be involved with any kind of non-profit organization, you have to give it so much time, and I frankly didn't have the time until the mid-'80s. It was finally Nancy Bechtle and Harriet Quaré and Phyllis Wattis who decided they'd ask me formally, and before I accepted, I had a long talk with Tully Friedman [then

president of the board], because I wanted to know what he expected and what the board expected. I got a specific answer, but not a quantitative answer—it wasn't a question of how much [of a contribution was expected]; it was, 'Come aboard and see where your interests are, but we do expect work, and we expect contributions.'

"The primary function of any board member is to support the company, and particularly the general director. The support comes in two areas, money and wisdom. But my feeling is that the primary responsibility of board members is to raise money, and to give money themselves.

"Members are elected to the board for three years. The nominating committee reviews each individual whose term has expired, looking closely at attendance at meetings, contributed money, raised money, shared knowledge. In other words, has this person been an effective

board member? This is going to become more important in the future. We are going to review each and every board member as they come up. It's no longer, 'Lend your name.'"

One of the ways board members work is by serving on committees. "The bylaws specify two committees: the Executive Committee and the Nominating Committee. The president has the authority to appoint other committees. I favor small committees; otherwise you spend an hour getting coffee and doughnuts," Tilton says with a characteristic laugh.

"Each committee has a specific overseeing function: budget and finance, planning, investment, development [fund-raising]. Committees should not be telling individual managers what to do; committees should review what is going on and lend guidance in their particular area of expertise. In other words, the board should see that the organization is well-managed, but it does not itself manage the organization.

"I don't think the board should get involved in the artistic decisions of the general director. The board has hired Lotfi Mansouri, who is a professional. Of course, if he came to the planning or budget committee and said that he was going to do an entire season of Paisiello or Salieri, I think at that point a flag would raise up.

"We've got a great board. We're lucky to have some very hard-working members of our board who put in a lot of time. I thought I put a lot of time in last year; I don't think I've seen anything yet."

What sort of demands are made upon a board president? "There's a lot required of the president," Tilton explains. "Being here, in the house, being at rehearsals, entertaining, hosting donors or prospective donors, the creamed-chicken-and-peas routine of attending functions, a lot of time on the telephone, just talking to various people, personalizing letters . . . And of course a primary role is to do whatever I can to help my committee chairs fulfill their duties." The list seems to go on and on.

"The president of this opera company is the chief executive officer, and the final decisions, other than artistic, basically rest with the president."

One is forced to wonder how a suc-

John Schauer is staff writer for San Francisco Opera.



Thomas Tilton and San Francisco Opera's technical director John Priest (left) check out some newly-arrived scenery.

successful businessman manages to add all of this to his schedule. "It's the old story of allocating time," the new president answers, having obviously given the matter a lot of thought. "It can be done. And I enjoy it, or I wouldn't be here."

How does one find himself in the mercilessly time-consuming position of president of the board? "The nominating committee was again where it all started," Tilton explains. "They appoint the officers, and I was asked if I would consider being president, and I said I would. They talked with several people at the same time. It isn't a competition at this stage of the game, like running for office. It's just a series of conversations on the telephone or at lunch or wherever, with various members of the board to determine their interest and how this company can best be served."

Now that he is president, Tilton will have to address the staggering financial challenges facing all major American arts institutions today, problems of which he is well aware. "I think the competition for contributing income is going to get more acute, and we really have to watch our pennies, and do extensive planning. There's greater competition for singers, no question, but it isn't just the singers that add up the expense; it's the whole package—the orchestra, the chorus, the facilities, the scenery.

"The public doesn't want scenery consisting of painted flats or painted drops any more; the audience expects a



In another part of the *Suor Angelica* set, Thomas Tilton chats with the Company's general director Lotfi Mansouri.

better show than they did 10 or 15 years ago. Productions get more and more expensive, and I'd like to get across to the audience the incredible costs involved—like the fact that it takes some 75 stagehands to move our *Carmen* production around. Opera is the most labor-intensive art form in the world. I try to explain to people that we can't buy anything in a hardware store; we have to make everything from scratch, basically.

"We have to be very innovative in the expenditure of money. Our budget is much leaner than that of our European counterparts, yet I would stand our productions up against theirs any time. We have to be more creative in the way we produce things, and I think we succeeded.

"We need to continue involvement in co-productions—and that doesn't mean a road-show package. It means sitting down with other company directors as Lotfi is doing. He's working with Chicago right now on a couple of things, just as [former General Director] Terry McEwen did on Handel's *Orlando*. Both he and Ardis [Krainik, general director of Lyric Opera of Chicago] had input from the beginning, so they knew it would fit both theaters and look great. I thought it was a great success. I'm also thinking of *The Death of Klinghoffer*, where the expenses will be borne by six companies. This way we can cut our financial risk, and still be on the cutting edge.

"From the standpoint of the board, we

have to give some serious thought to an endowment campaign. I see a larger endowment as the key to keeping ticket price increases to a minimum. We're very aware of ticket prices, and it is not an answer to say ours are lower than those of other companies. They are, but that's not an excuse; that doesn't dispel the problem. The price is getting very high, and it concerns all of us.

"One of the great things for San Francisco Opera would be to have a smaller theater, where we could experiment and try new works, or old works, without having to put so much money into the staging, costumes, technical staff. You also wouldn't have to sell 3,200 tickets. I think the [San Francisco] Ballet and [San Francisco] Symphony and the Opera could all benefit from having a smaller theater, kind of like the Kennedy Center in Washington, where they have the small theater next to the large. It's a logical format. We wouldn't have to put the money into the production that we have to when we need to fill up the huge stage of the Opera House."

Tilton describes his own musical taste as "totally eclectic, and willing to learn." On the subject of new works, he admits, "I think there are very few contemporary operas worth listening to, just as I don't think we've had an awful lot of new symphonic music that's worth listening to. Having said that, I still think we constantly have to investigate. If there's something new being given that I've heard quite a bit about or that looks like it has great potential, I'll travel across the United States to hear it.

"Our general director has a vision of selling the San Francisco Opera not as a single production of this opera or of that opera, or this singer or that singer; but rather in the spirit of, 'Here is a group of operas. Buy our subscription, and have an experience that reaches from the early 17th century to the 20th, and is guaranteed to challenge and stimulate you.' He's obviously doing it this year—we have a highly varied and interesting repertoire.

"I was talking to a lady the other day in Palo Alto, and I asked what she was coming to hear this fall. She said, 'We've picked the ones we haven't heard—*Capriccio*, *Khovanshchina*, *Wozzeck* and *The Return of Ulysses*.' I asked about some of the others, and she replied that no, she wanted to hear things she wasn't familiar with. So I think there's an audience out there that wants to hear new things.

"I had a funny experience at the annual Medallion Society Luncheon. A major donor leaned over to me and said, 'Mr. Tilton, I just have to make a comment: I really haven't heard of most of the operas that you're doing in 1990.' It was a whole

new field for him, and he wanted to know why we were doing this particular repertoire. I said we're fortunate that we can cast and produce these works, and we think they should be brought back—particularly *Capriccio* and *Wozzeck*, which are both masterpieces of our century, and have not been produced in this house for a long time. Look at *Lulu* last year; it was the hottest ticket in town. If you had told me that a month before the curtain went up, I would have questioned your sanity."

Mansouri has said that he intends for San Francisco Opera to have its own distinctive "stamp," rather than being a carbon copy of every other international house. Tilton concurs, "I agree that we cannot become a stage for traveling roadshows. We've got to do our own productions. In his era, [former General Director Kurt Herbert] Adler certainly made San Francisco the innovative house for producers and directors, and for new singers. I would like us to continue to be the 'jumping off' spot for young artists, singers, conductors, directors. We have a more 'user-friendly' house than, say, the Met, vis-a-vis the voice; it isn't as hard to sing here as it is at the Met [which has a seating capacity nearly 30 percent larger than the War Memorial]. Our Opera Center is one of the finest training programs of any opera house in the world; I think it's one of the great strengths of this company. That will continue to be how we make our 'imprint.'"

Now that Tom Tilton has become president of the board of directors, it seems natural to ask him *why*. "Someone cornered me a couple of days before the board meeting and asked, 'Why did you take, let alone consider, the job?' and I came up with an answer that may seem trite, but it's very honest. Number one, I love the art form. Number two, I was born and raised in San Francisco and I have a great love for the city. Number three, and most important, this is the cultural 'jewel in the crown,' if you wish, in San Francisco. It's a terrible cliché, but I just think the San Francisco Opera is an incredible institution, and I want to see it continue to prosper in the future.

"We do a fantastic job. I've always considered the fact that when the curtain goes up, there are 3,200 critics in the house. Some of the folks in our audience should see what some of the other opera companies are doing. I don't think I'm being smug; but traveling around to other opera companies, you realize that we have a level of professionalism on our stage that is hard to beat." ■

WE'RE MOVING!

Two blocks from our present Hayes Street location, our future home is currently under construction. Our new jewel-like showroom just won't accommodate our entire 300+ piano inventory and our warehouse is full!

SALE C. BECHSTEIN • KAWAI WURLITZER

NEW AND USED

STEINWAY • YAMAHA • BALDWIN



MATCHING BENCH
10 YEAR WARRANTY
FINANCING AVAILABLE

R. KASSMAN

Purveyor of Fine Pianos

425 Hayes St/Civic Center San Francisco 626-8444

SPECTACULAR!

san francisco OPERA

68th Season
September 7–December 9, 1990

DOUBLE
BILL

SUOR ANGELICA
Giacomo Puccini *New Production* Sung in Italian
Mitchell, Obraztsova, Begg, Petersen, Keen, Williams
Santi,* Copley, Perdziola,* Munn

PAGLIACCI
Ruggiero Leoncavallo Sung in Italian
Mims;* Atlantov,** Quilico, Gordon
Santi, Ponnelle, Calábria, Ponnelle, Munn
Sept. 7, 12, 16(m), 19, 22, 28, Oct. 2

WOZZECK
Alban Berg *New Production* Sung in German
Forst, Golden; Monk, Ellsworth, Kale,** Vogel, De Haan, Frank
Layer, Mansouri, Levine, Whitfield
Sept. 8, 14, 18, 23(m), 26, 29(m)

RIGOLETTO
Giuseppe Verdi Sung in Italian
Swenson/Hong* (12/1,7), Powell*/Keen(12/1,7); Fondary/Pons(12/1,7),
Leech*/Li(12/1,7), Langan, Skinner
Fiore, Asagaroff, Ponnelle, Munn
Sept. 15, 20, 25, 30(m), Oct. 5, 10, 12, Dec. 1(m), 7

THE ABDUCTION FROM THE SERAGLIO
(DIE ENTFÜHRUNG AUS DEM SERAIL) Sung in German
Wolfgang Amadeus Mozart *New Production*
Patterson, Parrish; Moll, Streit,* Magnusson*
Michael,* Wadsworth,* Lynch,* Long,* Arhelger
Sept. 27, Oct. 3, 7(m), 9, 13, 16, 19

DON QUICHOTTE
Jules Massenet *San Francisco Premiere* Sung in French
Ciesinski, Mills, Cowdrick; Ramey, Tremont, Petersen, Wilborn,* Travis
Rudel, Roubaud,* Morgan, Munn
Oct. 11, 14(m), 18, 20, 23, 26

CAPRICCIO
Richard Strauss *New Production* Sung in German
Te Kanawa, Schwarz, Grist; Olsen, Shimell, Hagegård, Braun, Sénéchal
Barlow** Cox, Pagano, Versace,** Munn
Oct. 21(m), 24, 27, 30, Nov. 2, 7, 11

UN BALLO IN MASCHERA
Giuseppe Verdi Sung in Italian
Dunn,* Dahl, Curry,* Mauro, Fondary, Storojev,* Skinner
Arena, Ewers, Conklin, Morgan, Munn
Oct. 28(m), 31, Nov. 3, 6, 9, 14, 18(m)

DIE FLEDERMAUS
Johann Strauss, Jr. *New Production* Sung in English
Holleque (11/4, 8, 10, 16)/Gustafson (11/24, 25, 27, 30), Kilduff; Lopez-Yañez,*
Hagegård (11/4, 8, 25, 27)/Baerg (11/10, 16, 24, 30), Nolen, Adams*
Rudel (11/4, 8, 10, 16)/Summers* (11/24, 25, 27, 30),
Mansouri, Skalicki, Bosquet,* Munn
Nov. 4(m), 8, 10, 16, 24(m), 25, 27, 30

KHOVANSCHINA
Modest Mussorgsky Sung in Russian
Zajick, Fortuna; Ghiurov, Myers, Treleaven,* Howell, Noble, Cole, Ledbetter, Travis
Simonov,* Frisell, Benois, Carvajal, Munn
Nov. 17, 20, 24, 29, Dec. 2(m), 5, 8

THE RETURN OF ULYSSES TO HIS HOMELAND
(IL RITORNO D'ULISSE IN PATRIA) Sung in Italian
Claudio Monteverdi *San Francisco Premiere*
Von Stade, Graham;* Hampson,* Cole, Rayam,* Cox, Patterson
Bernardi, Hampe, Pagano, Munn
Nov. 23, 25(m), 28, Dec. 1, 4, 6, 9(m)

*San Francisco Opera Debut. **American opera Debut. Program and casting subject to change. All foreign language productions feature SUPERTITLES. All performances at War Memorial Opera House.

For Tickets Call 415/864-3330

Box Holders

SERIES A BOX HOLDERS

A

Mr. and Mrs. Burlington Carlisle
Mr. and Mrs. Ransom S. Cook

B

Mrs. A. Adrian Gruhn
Mr. and Mrs. Robert McNeil
Mrs. Jacob Gould Schurman, III

C

Carol Bettilyon
Werner Erhard
Dr. and Mrs. Robert L. Jagger
Dr. and Mrs. Bruno Ristow

D

Mrs. Robert W. Cahill
Werner Erhard
Mr. and Mrs. Robert C. Harris
Mr. and Mrs. John C. McGuire

E

Mr. and Mrs. Gordon P. Getty
Mr. and Mrs. Howard H. Leach
Donna Long
Mr. and Mrs. John P. Renshaw

F

Mr. and Mrs. Sheldon G. Cooper

G

Dr. and Mrs. Gayle M. Plummer
Mrs. Brooks Walker
Mr. and Mrs. Brooks Walker, Jr.

H

Mrs. Angelina Genaro Alioto
Mr. and Mrs. J. Frank McGinnis
Mr. and Mrs. Richard Swig
Mr. and Mrs. Marshall I. Wais

J

Mr. and Mrs. Joachim Bechtle
Mr. and Mrs. F. Warren Hellman
Mrs. Elaine McKeon
Mr. and Mrs. Harry Wetzel

K

Mr. and Mrs. William R. Hewlett
Mr. and Mrs. Edmund W. Littlefield

L

Mrs. Geraldine Grace Benoist
Mrs. Edward T. Harrison
Mr. and Mrs. Evert B. Person

M

Mr. and Mrs. Josef Betz
Mrs. Valerie Naify
Mr. and Mrs. Thomas Tilton

N

Lotfi Mansouri, General Director,
and Mrs. Mansouri

O

Mr. and Mrs. Adolphus Andrews, Jr.
Mr. and Mrs. Gorham B. Knowles
Mrs. George A. Pope
Mr. and Mrs. Alfred S. Wilsey

P

Mr. G. Gordon Bellis
Mr. and Mrs. Reuben W. Hills, III
Kenneth Rainin
Mr. and Mrs. Rodney E. Willoughby

Q

Mr. and Mrs. Ray Dolby
Mr. and Mrs. Tully M. Friedman
Mr. and Mrs. James K. McWilliams
Mr. and Mrs. William Rollnick

R

Mr. and Mrs. Warren J. Coughlin
Mr. and Mrs. Richard C. Ham
Mr. and Mrs. Jaquelin H. Hume
Mrs. John S. Logan

S

Mrs. Walter A. Haas
Mr. and Mrs. G. William Jamieson
Mrs. Daniel Koshland

T

Maria Manetti Farrow and
Stephen Farrow
Mr. and Mrs. Scott R. Heldfond
Mr. and Mrs. Robert C. Leefeldt

U

Mrs. Charles L. Harney
Dr. and Mrs. Jeffrey P. Hays
Mr. and Mrs. Douglas W. Shorestein
Mrs. Paul L. Wattis

V

Mr. and Mrs. Harry de Wildt
Mr. and Mrs. Prentis Cobb Hale
Mr. and Mrs. William H. Hamm, III
Mr. and Mrs. John N. Rosekrans

W

Mr. and Mrs. Reid W. Dennis
Mrs. Augustus Taylor

X

Mrs. Ebe Cella Turner
Mrs. Lloyd Yoder

Y

Mr. and Mrs. Myron Du Bain
Dr. and Mrs. Richard Kunin
Mr. and Mrs. George Roberts

Z

Mr. and Mrs. George Dyer
Mr. and Mrs. Lennart G. Erickson
Mr. Clem Whitaker, Jr.

Unique Exclusive Australian Granite Furniture Designer Styling



stoneArt Designs
Australia Ltd.
Showplace Design Center
2 Henry Adams Street
Space 489
San Francisco, CA 94103
(415)863-8389

Call Phillip Derby for a free catalogue of
our extensive Australian designs



91 Performance Opportunities

The Banff Centre for the
Arts offers programs in:

Opera
June 24 - August 10,
1991

Music Theatre
February 4 - May 25,
1991

**Academy
of Singing**
July 8 - August 9, 1991

For information, contact:
Office of the Registrar
The Banff Centre for the Arts
Box 1020 Station
Banff, Alberta,
T0L 0C0

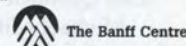

1990 Opera Previews

Information on opera previews and lectures is carried in San Francisco Opera Magazine in order to enable patrons to plan attendance in advance. The following is a list of current previews and lectures that are open to the public.

SAN FRANCISCO OPERA GUILD INSIGHTS

Renowned artists and personalities (to be announced) from the world of opera share their insights and experiences during informal interviews.

Held in Herbst Theatre, Veterans Building, 401 Van Ness Ave., in San Francisco. All discussions begin at 6 p.m.; doors open at 5:30 p.m. There is no charge for Guild members. Individual tickets may be purchased at the door for \$5. For further information, please call (415) 565-6432. Programs are subject to change.

<i>Die Entführung aus dem Serail</i>	9/24
<i>Capriccio</i>	10/8
<i>Il Ritorno d'Ulisse in Patria</i>	11/22

SAN FRANCISCO OPERA GUILD PREVIEW MARIN

Previews held at United Methodist Church, 410 Sycamore Ave., Mill Valley; refreshments served at 7:30 p.m., previews at 8 p.m. Series registration is \$36 for 7 previews (\$30 for students and seniors). Single tickets are \$6 (\$5 for students and seniors). For further information, please call (415) 388-6789.

<i>Rigoletto and Un Ballo in Maschera</i>	9/12	George Martin
<i>Die Entführung aus dem Serail</i>	9/26	James Keolker
<i>Don Quichotte</i>	10/10	Michael Mitchell
<i>Capriccio</i>	10/17	James Keolker
<i>Khovanshchina</i>	11/14	Richard Taruskin
<i>Il Ritorno d'Ulisse in Patria</i>	11/19	William Mahrt

SOUTH PENINSULA

Previews held at the Palo Alto Senior Center, 450 Bryant, at 8 p.m. Series registration is \$30 (students \$15); single tickets are \$5 (students \$4). For further information, please call (415) 948-8717.

<i>Rigoletto and Un Ballo in Maschera</i>	9/11	George Martin
<i>Die Entführung aus dem Serail</i>	9/25	James Keolker
<i>Don Quichotte</i>	10/9	Michael Mitchell

<i>Capriccio</i>	10/16	James Keolker
<i>Khovanshchina</i>	11/13	Richard Taruskin
<i>Il Ritorno d'Ulisse in Patria</i>	11/20	William Mahrt

SAN JOSE OPERA GUILD

Previews held at the Los Gatos History Club, 123 Los Gatos Blvd., at 10 a.m. Series is open to the public at a cost of \$5 per lecture (free of charge for San Jose Opera Guild members). For further information, please call (408) 354-7525.

<i>Rigoletto and Un Ballo in Maschera</i>	9/11	George Martin
<i>Die Entführung aus dem Serail</i>	9/25	James Keolker
<i>Don Quichotte</i>	10/9	Michael Mitchell
<i>Capriccio</i>	10/16	James Keolker
<i>Khovanshchina</i>	11/13	Richard Taruskin
<i>Il Ritorno d'Ulisse in Patria</i>	11/20	William Mahrt

SONOMA COUNTY CHAPTER

Previews held at various times and locations (see below). Series registration is \$40 for 6 previews (chapter member); \$48 non-member. Single tickets \$8. Extra cost of luncheons \$10; dinner \$24. For further information and reservations for luncheons and dinner, please call (707) 935-1957 or (707) 996-2590.

<i>Rigoletto and Un Ballo in Maschera</i>	9/10, 2 p.m.	700 Denmark St., Sonoma
<i>Die Entführung aus dem Serail</i>	9/24 2 p.m.	1229 Los Robles Dr., Sonoma
<i>Don Quichotte</i>	10/8, 10:30 a.m. lecture,	
Michael Mitchell	lunch following	
	La Provence,	
	141 Stony Circle,	
	Santa Rosa	
<i>Khovanshchina</i>	11/12, 6:15 p.m. lecture,	
Richard Taruskin	dinner following	
	Sts. Peter & Paul	
	Russian Orthodox Church,	
	3395 Stony Point Rd.,	
	Santa Rosa	

<i>Il Ritorno d'Ulisse in Patria</i>	11/9, 10:30 a.m. lecture	
William Mahrt	lunch following	
	Villa Restaurant	
	3901 Montgomery Dr.,	
	Santa Rosa	

JUNIOR LEAGUE OPERA PREVIEW

Previews held in Herbst Theatre, Veterans Building, 401 Van Ness Ave., in San Francisco. Previews begin at noon, and there is no admission charge. For further information, please call (415) 626-0609.

<i>Rigoletto and Un Ballo in Maschera</i>	9/12	George Martin
<i>Die Entführung aus dem Serail</i>	9/26	James Keolker
<i>Don Quichotte</i>	10/10	Michael Mitchell
<i>Khovanshchina</i>	11/14	Richard Taruskin
<i>Il Ritorno d'Ulisse in Patria</i>	11/21	William Mahrt

EAST BAY CHAPTER

The Chapter will present a preview of *Rigoletto and Un Ballo in Maschera*, by George Martin, on Thursday, September 13 at 7:30 p.m. at the Faculty Club, University of California, Berkeley. The lecture will be preceded by a no-host dinner at the Club. For further information and reservations, please call (415) 523-2307.

OPERA EDUCATION INTERNATIONAL PREVIEW SERIES

Previews of the operas of the 1990 season will be given by Michael Barclay, director of Opera Education International. Lectures will be presented at the Pacific Jewish Theatre, 820 Heinz Ave., in Berkeley, at 7:30 p.m. Admission to the series of 9 previews is \$65; individual admission at the door is \$8. For further information, please call (415) 526-5244.

<i>Rigoletto</i>	9/10
<i>Die Entführung aus dem Serail</i>	9/24
<i>Don Quichotte</i>	10/1
<i>Capriccio</i>	10/15
<i>Un Ballo in Maschera</i>	10/22
<i>Die Fledermaus</i>	10/29
<i>Khovanshchina</i>	11/12
<i>Il Ritorno d'Ulisse in Patria</i>	11/19

**MERRITT COLLEGE
OPERA LECTURE SERIES**

Merritt College is offering an opera preview class, Introduction to Opera (Music 13A), with emphasis on the operas of the 1990 fall season, on Tuesday evenings at 7 p.m., beginning August 21 and ending in December. The enrollment fee is \$15. Classes will be held at the College, 12500 Campus Drive, Building R, Room 125, in Oakland. For further information, please call (415) 436-2430.

**ROBERT GOODHUE'S
FALL OPERA COURSE**

Eight previews on San Francisco Opera's season; offered on Mondays at 6:30 p.m. Sessions are held at the First Congregational Church, Post at Mason, in San Francisco. Admission is \$12 per class. For further information, please call (415) 956-1271.

<i>Rigoletto</i>	9/10
<i>Die Entführung aus dem Serail</i>	9/24
<i>Don Quichotte</i>	10/8
<i>Capriccio</i>	10/15
<i>Un Ballo in Maschera</i>	10/22
<i>Die Fledermaus</i>	10/29
<i>Khovanshchina</i>	11/12
<i>Il Ritorno d'Ulisse in Patria</i>	11/19

**SAN FRANCISCO CITY COLLEGE
OPERA PREVIEWS**

City College of San Francisco is offering an opera preview class, Music 27B, featuring San Francisco Opera's 1990 fall season, on Thursday evenings from 7 to 10 p.m., beginning August 23 and ending December 13. The course is free of charge and there are no prerequisites to enroll. Classes are held at the College, 50 Phelan Ave., Creative Arts Building, Room A-135, in San Francisco. For further information, please call (415) 239-3641.



WHERE OPERA LOVERS RENDEZVOUS

... and take
home more
than memories



- Opera Videos • Records
- Cassettes • Compact Discs
- Books • Posters
- Stationery • Gifts

**You Are Invited To Visit
OPERA SHOP 2**

At

SHREVE & COMPANY
200 Post Street • San Francisco

September 4 through September 29
Monday through Saturday



SAN FRANCISCO OPERA SHOP™

199 GROVE STREET • SAN FRANCISCO 94102 • (415) 565-6414

OPEN DAILY: MONDAY-FRIDAY, 11:00 TO CURTAIN / SATURDAY, 12:00 TO CURTAIN / SUNDAY, 12:00 TO 6:00

Donor Categories and Benefits

Without the generous support of our Opera family it would be impossible for the San Francisco Opera to continue to produce first-rate opera. In addition to enjoying outstanding entertainment on stage, contributors to San Francisco Opera receive a number of benefits which enable them to observe many stages of opera production, to meet the artists and to have behind-the-scenes opportunities to participate in Opera life.

For information on becoming involved in these interesting and exciting donor benefits and services contact the Development Department (415) 861-4008, x416.

GUILD MEMBER \$30-\$59

- Invitation to Opera Insights
- San Francisco Opera Newsletter
- San Francisco Opera Guild Season Book
- San Francisco Opera Magazine (preview issue)
- Reservation priority and discount tickets to Opera House backstage group tours
- Advance notice of special events and ticket availability

PATRON \$60-\$99

All of the above, plus

- Invitation to observe a technical demonstration

SUPPORTING PATRON \$100-\$199

All of the above, plus

- Invitation to a working rehearsal

SUSTAINING PATRON \$200-\$299

All of the above, plus

- Invitation to a Sitzprobe (musical rehearsal with principal singers)

MEMBER \$300-\$499

All of the above, plus

- Invitation to a working rehearsal
- Voting membership in San Francisco Opera Association
- Invitation to Annual Meeting and Reception

SUPPORTING MEMBER \$500-\$999

All of the above, plus

- Invitation to an additional working rehearsal
- Listing of your name in performance magazines

SUSTAINING MEMBER \$1,000-\$1,999

All of the above, plus

- Invitation to a third working rehearsal
- Invitation to a production preview and working rehearsal with optional box supper



Medallion Society

The Medallion Society, the premier support group of the San Francisco Opera family, plays a vital role in maintaining the company's stature as one of the world's leading opera companies. The generosity of Medallion Society members helps to ensure the fiscal stability necessary for the production of first-rate opera, season after season.

FOUNDER \$2,000-\$2,999

All of the above, plus

- Personalized ticket service using the Medallion Society phone number
- Opportunity to purchase reserved parking at the Performing Arts Center Garage for your subscription series
- Invitation to the Medallion Society Members' Working Rehearsal and Reception
- Personalized backstage tours upon request
- Priority seating at all San Francisco Opera events
- Listing of your name in special Medallion Society section of all Opera performance magazines
- Invitation to Medallion Society Awards Luncheon
- Opportunity to purchase special chartered bus transportation and box lunch to Opera-in-the-Park
- Preferred seating for all open rehearsals
- Guided tours to places such as Opera Scene Shop, Costume Shop, Wig and Make-up Department, etc.

SPONSOR \$3,000-\$4,999

All of the above, plus

- Free reserved parking at the Performing Arts Center Garage for your subscription series
- Increased ticket priority, subject to availability
- Opportunity to attend orchestra rehearsal in stage set (upon request)

BENEFACTOR \$5,000-\$9,999

All of the above, plus

- Private reception with artists
- Increased ticket priority, subject to availability

SILVER CIRCLE \$10,000-\$24,999

All of the above, plus

- Facilitation of operatic recital for a business or private function (upon request)
- Increased ticket priority, subject to availability

GOLD CIRCLE \$25,000-\$49,999

All of the above, plus

- Private discussion meeting with the General Director, Board Chairman and President
- Opportunity to follow the stages of the production of an opera
- Increased ticket priority, subject to availability

MEDICI CIRCLE \$50,000 and above

All of the above, plus

- Individualized benefits as appropriate
- Highest priority in all patron privileges and benefits, subject to availability

All rehearsals are subject to space availability, change of scheduling, and management decisions.

Corporate Council

San Francisco Opera appreciates the generous support of the following businesses whose leadership contributions made for Performance Years 1989 or 1990 (recorded February 1, 1989 through July 15, 1990) are recognized through their membership in the Corporate Council. Donors of \$2,000 and above are eligible for membership in the Corporate Council.

The San Francisco Opera Corporate Council includes Bay Area businesses and corporations that play an active role in the Opera. San Francisco Opera seeks to add new members to the Corporate Council so that it reflects the varied Bay Area business community. Council activities include participation in members-only dress rehearsals, numerous Council evenings at the Opera, and special behind-the-scenes glimpses into the world of opera. These benefits can be enjoyed by your business clients and employees.

We invite you to join the Corporate Council. San Francisco Opera plays a major role in the cultural, economic and educational life of the City. When you invest in the Opera, you are investing in a richer, higher quality of living for everyone in the Bay Area.

MEDICI CIRCLE \$50,000 and above

American Airlines
Chevron U.S.A. Inc.
Hewlett-Packard Company
R. Kassman Piano

Kawai America
Lexus
Lufthansa German Airlines
McKinsey & Company, Inc.

Pacific Bell
Pacific Telesis Foundation
Pillsbury, Madison & Sutro
Santa Fe Pacific Foundation

GOLD CIRCLE \$25,000 - \$49,999

Ampex Corporation
BankAmerica Foundation

L'air D'or International Ltd.
Meyer Sound Laboratories Inc.

San Francisco Examiner Charities, Inc.

SILVER CIRCLE \$10,000 - \$24,999

AT&T
Bechtel Group, Inc.
Charter Commercial Brokerage
Ralph Cicurel Ticket Agency
Deloitte & Touche
Eastman Kodak, Copy Division
Goldman, Sachs & Company
Grundig

Interpacific Group, Inc.
Levi Strauss Foundation
McKesson Corporation
Merrill Lynch & Co., Inc.
Morgan Stanley
Neiman Marcus, Union Square
Newsweek, Inc.

Pacific Gas and Electric Company
Pacific Enterprises
Patrick Media Group
Shaklee Corporation
Tiffany & Co.
Titchell, Maltzman, Mark, Bass,
Ohleyer & Mishel
Wells Fargo Foundation

BENEFACTOR \$5,000 - \$9,999

AMB Investments, Inc.
American President Companies Foundation
Arthur Andersen & Co.
The Bank of California
J. H. Baxter & Co.
Cooley, Godward, Castro et al.
Ernst & Young
Mr. Espresso

The First Boston Corporation
The Gap
Banana Republic
GapKids
babyGap
Heller, Ehrman, White & McAuliffe
Hellman & Friedman
I. Magnin

Mitsui & Co., USA, Inc.
Pacific Bell
Price Waterhouse
Schapiro-Thorn, Inc.
Seyfarth, Shaw et al.
Shreve & Co.
Transamerica Corporation
U.S. Leasing

SPONSOR \$3,000 - \$4,999

Adventure in the Arts
Bloomers
Capitol Electric
Chalone Vineyard
The Chronicle Publishing Company
Far Niente
First Interstate Bank of California Foundation
Huntsman & Associates

Levi Strauss Foundation
Lillick & Charles
Marsh & McLennan, Incorporated
Metropolitan Life Insurance Company
Robert Mondavi Winery
J.P. Morgan & Co., Inc.
Peat Marwick Main & Co.

Potlatch Corporation
Security Pacific Foundation
Simpson Paper Company Fund
Syntex Corporation
Teledyne Charitable Trust Foundation
Neil Thrams Ticket Agency
Union Bank
The Westin St. Francis Hotel

FOUNDER \$2,000 - \$2,999

Access Video
Accounting Solutions
America First Financial Corporation
Bank of Canton of California
Bank of San Francisco
Beaulieu Vineyard
The Boston Company
Broad, Schulz, Larson & Wineberg
Choice Medical Group
Dandelion/Tampopo
Del Monte USA
Delta Dental Plan of California
Gloria Ferrer
First Nationwide Savings
Four Seasons Clift Hotel
Fritzi of California
E & J Gallo Winery

General Services Life Ins. Co.
Great Western Financial Corporation
Hexcel
Holzmueller Productions
Howard, Rice, Nemerovski et al.
IBM Corporation
Johnson & Higgins of California
Raymond O'S. Kelly, Inc., CPA
KKHI Radio
Langer Mortgage & Investment Company, Inc.
Lexus
Lucasfilm Ltd.
Macy's of California
Matson Navigation Company
MZB Enterprises
Ovations International, Inc.

P M I Mortgage Insurance Co.
Paige Glass
Pangea Silkscreen
PepsiCo Wines & Spirits Intl.
Rustridge Ranch Winery and B&B
Saks Fifth Avenue
Salomon Brothers, Inc.
San Francisco Federal Savings
Sanwa Bank California
Charles Schwab & Co., Inc.
See's Candies, Inc.
Swinerton & Walberg Co.
Swiss Bank Corporation
Tiffany & Co.
Unocal Foundation
L. E. Wentz Company

Medallion Society



San Francisco Opera gratefully acknowledges members of the Medallion Society who have made contributions for Performance Years 1989 or 1990 (recorded February 1, 1989 through July 15, 1990). This premiere group of donors plays a vital role in maintaining the Company's stature as one of the world's leading opera companies. The generosity of Medallion Society members helps to ensure the fiscal stability necessary for the production of first-rate opera, season after season.

MEDICI CIRCLE \$50,000 and above

Mr. & Mrs. John M. Bryan
Mr. & Mrs. Reid W. Dennis
Werner Erhard
Maria Manetti Farrow & Stephen Farrow
Tully and Ann Friedman
Ann & Gordon Getty Foundation
Mr. & Mrs. Gordon P. Getty
Estate of Richard B. Gump
The Hearst Foundation
William & Flora Hewlett Foundation
The Edward E. Hills Fund
Geoffrey Chambers Hughes
James Irvine Foundation

Jamieson Foundation
Mr. & Mrs. G. William Jamieson
Mr. & Mrs. F.P. Johnson, Jr.
Mr. & Mrs. Gorham B. Knowles
Mr. & Mrs. John C. McGuire
Merola Opera Program
Valerie Naify
Mrs. Phyllis W. Nelson
The Bernard Osher Foundation
Bernard and Barbro Osher
Mr. & Mrs. Evert B. Pillon
Mr. & Mrs. George Roberts
Mr. & Mrs. William Rollnick

Estate of Robert L. Samter
San Francisco Opera Guild
The San Francisco Foundation
The Shorenstein Family
L.J. & Mary C. Skaggs Foundation
Mr. & Mrs. Thomas Tilton
Mr. & Mrs. Marshall I. Wais
Paul L. & Phyllis C. Wattis Foundation
Mr. & Mrs. Alfred S. Wilsey
Cynthia Wood

GIFTS IN KIND

San Francisco Opera Guild Volunteers

GOLD CIRCLE \$25,000 - \$49,999

Mr. G. Gordon Bellis
Mrs. Sheldon G. Cooper
Mr. & Mrs. Warren J. Coughlin
Mr. & Mrs. Lennart G. Erickson
The Fleishhacker Foundation
The William G. Gilmore Foundation
Mr. & Mrs. John R. Hamilton

Mr. & Mrs. William Hamm, III
Estate of Hugh Keenan
Koret Foundation
Mr. & Mrs. Howard H. Leach
Mr. & Mrs. Theodore Lee
The Atholl McBean Foundation
G.H.C. Meyer Family Foundation

Opera America
Kenneth Rainin
Mr. & Mrs. Arthur Rock
Mrs. Jacqueline F. Smith
Estate of Carole Wagner
Mr. & Mrs. Harry Wetzel
Harold & Doris Zellerbach Fund

SILVER CIRCLE \$10,000 - \$24,999

Anonymous (2)
Carol Bettilyon
George M. Bowles
Mary Elizabeth Braun
Edward J. Clarke
Mr. & Mrs. O.E. Cooper
Mrs. Alfreda S. Cullinan
Mr. & Mrs. Peter W. Davis
Mr. & Mrs. Ray Dolby
Mr. & Mrs. Myron Du Bain
The Gallo Foundation
Caroline M. Getty
Richard and Rhoda Goldman Fund
The Walter and Elise Haas Fund
Mr. & Mrs. Robert C. Harris
Mrs. Edward T. Harrison
Mr. & Mrs. Scott R. Heldfond
Mr. & Mrs. F. Warren Hellman

Mr. & Mrs. William R. Hewlett
Mr. & Mrs. Reuben Hills, III
Vija Hovgard
Mr. & Mrs. George H. Hume
Mr. & Mrs. Jaquelin H. Hume
The William G. Irwin Charity Foundation
Mr. & Mrs. Charles B. Johnson
Consul General and Mrs. Proctor Jones
Mrs. Fred Kohlenberg
Stanley S. Langendorf Foundation
Mr. & Mrs. Robert C. Leefeldt
Liberace Foundation
Mr. & Mrs. Edmund Wattis Littlefield
Louis R. Lurie Foundation
William Colbert McCain
Mr. & Mrs. J. Frank McGinnis
Mrs. Elaine McKeon
Mr. & Mrs. Jeffery W. Meyer

Montgomery Street Foundation
Robert McAlpin Moore
Mr. & Mrs. Robert W. Morey
Nakamichi Foundation
Dr. & Mrs. Gayle M. Plummer
Lolita & John Renshaw
Dr. & Mrs. Bruno Ristow
Madeleine Haas Russell
Marjorie K. Sawyer
Mr. & Mrs. Richard Swig
Mrs. Augustus Taylor
Alice B. Vincilione
Mr. & Mrs. Daniel G. Volkman, Jr.
Mrs. Paul L. Wattis
Estate of James L. Wilson
Mrs. Alden Yates
Mrs. Lloyd Yoder
Zellerbach Family Fund

BENEFACTOR \$5,000 - \$9,999

Anonymous (6)
Mrs. Angelina Genaro Alioto
Mr. & Mrs. Adolphus Andrews, Jr.
James V. Babcock
Dr. & Mrs. Robert Baer
Mr. & Mrs. Walter M. Baird
George L. Barbour
Mr. & Mrs. Richard M. Bastoni
Mr. & Mrs. Joachim Bechtle
Andrew J. Bellotti
Mrs. Geraldine Grace Benoist
Heide and Josef Betz
Ernest Bloomfield
Mr. & Mrs. Johnson S. Bogart
Joyce and William Brantman Foundation
Mr. & Mrs. James P. Butler
Mr. & Mrs. Edgar L. Buttner

Mr. & Mrs. J. Peter Cahill
Mrs. Robert W. Cahill
Mr. & Mrs. Burlington Carlisle
Mr. & Mrs. John B. Cella, II
David Chamberlain
Dr. & Mrs. Robert W. Chow
Leonard & Marie Collins
Mr. & Mrs. James Compton
Mrs. E. Bentley Cook
Mr. & Mrs. Ransom S. Cook
Mr. & Mrs. James Crafts, Jr.
Copley E. Crosby
Mrs. John Crosby, Jr.
Dr. & Mrs. Alexander Cross
Mr. & Mrs. Joseph Cuneo
Edgar Foster Daniels
Mr. & Mrs. Andre Paul De Bord

Mr. & Mrs. Harry de Wildt
Orlando Diaz-Azcuy
The Driscoll Foundation
Mr. & Mrs. George Dyer
Delia Fleishhacker Ehrlich
Estate of Richard Farley
Mrs. David Fasken
Mr. & Mrs. Charles D. Field
Mr. & Mrs. Mortimer Fleishhacker
Mr. & Mrs. R. Gwin Follis
Gannett Foundation
Harvey W. Glasser, M.D.
Mr. & Mrs. William W. Godward
Mr. Reeve Gould
Hildagard Graves
Mrs. A. Adrian Gruhn
Richard J. Guggenheimer, Jr.

MEDALLION SOCIETY

Jean Quillen Gwinner
 Mrs. Newton J. Hale
 Mr. & Mrs. Prentis Cobb Hale
 David W. Hall
 Mr. & Mrs. Richard C. Ham
 Mrs. Charles L. Harney
 Florence M. Heafey Foundation
 Larry and Betty Hinman
 Mrs. John Edward Hurley
 Walter Indeck, M.D.
 Mr. & Mrs. W. Turrentine Jackson
 Dr. & Mrs. Robert L. Jagger
 Mr. & Mrs. Philip M. Jelley
 Mr. & Mrs. John R. Kiely
 Mr. & Mrs. Guy O. Kornblum
 Loni Kuhn
 Dr. & Mrs. Richard Kunin
 Mr. & Mrs. Scott C. Lambert
 Dr. & Mrs. Ralph Landau
 Mary Lemmon
 Mrs. Richard P. Lieberman
 S. Christopher Lirely
 Mrs. John S. Logan
 Donna Wilson Long
 Mr. & Mrs. Angus A. MacNaughton
 Edmund R. Manwell
 Mr. Francis A. Martin, III
 Mr. & Mrs. Robert W. Matschullat
 Robert and Patricia McFarland
 Mr. & Mrs. John E. McNear
 Mr. & Mrs. Robert McNeil
 Mr. & Mrs. James K. McWilliams
 Mrs. Gregor C. Merrill
 Mr. & Mrs. Lawrence V. Metcalf
 Ann Russell Miller
 Mr. & Mrs. Paul A. Miller
 Miss Gladys K. Mitchell
 Mr. Holbrook T. Mitchell
 Stanley C. and Sandra F. Mock
 Mr. & Mrs. Mervin G. Morris
 Herbert T. Nadai
 Dr. & Mrs. R. Naumann-Etienne
 Mr. & Mrs. Walter S. Newman
 Judge & Mrs. William H. Orrick, Jr.
 John and Suno Osterweis
 Mr. & Mrs. George Otto
 Mr. & Mrs. James C. Paras
 Harold and Gertie Parker
 PCL Foundation
 Louis & Flori Petri Foundation
 Mrs. George A. Pope
 Rachel Poole
 Ms. Marilyn Dennis Price
 Ann Ramsay
 Mr. & Mrs. Barrie Ford Regan
 Mr. & Mrs. Michael E. Rolland
 Mr. & Mrs. John N. Rosekrans, Jr.
 Mr. & Mrs. Paul Sack
 J. Michael Samuel
 Ersilia and Alfred Sbarboro Foundation
 Mrs. Jacob Gould Schurman, III
 James Schwabacher
 Mrs. Donald R. Scutchfield
 Mr. & Mrs. Edwin A. Seipp, Jr.
 Drs. Ben and A. Jess Shenson
 Mr. K. Hart Smith
 Mr. & Mrs. Ellis Stephens
 Mr. & Mrs. Melvin M. Swig
 Mr. & Mrs. Steven L. Swig
 Donald and Joyce Tayer
 John Dade Thieriot
 Susie R. Tompkins
 Mrs. Cordelia J. Trueger
 Mrs. Ebe Cella Turner
 Mr. & Mrs. Donald T. Valentine
 Dr. Don B. Van Derby
 Robert and Sandra Wagenfeld

Mrs. Brooks Walker
 Mr. & Mrs. Brooks Walker, Jr.
 The Wallis Foundation
 E. Leland Walton, Jr.
 Mr. & Mrs. Edmond C. Ward
 Mr. & Mrs. William S. Weber
 Mr. & Mrs. Robert Wertheimer
 Mr. Clem Whitaker, Jr.
 Mr. & Mrs. Brayton Wilbur
 Mr. & Mrs. Rodney E. Willoughby
 Mr. & Mrs. Frank M. Woods
 Patricia and Alexander Yakutis
 Marshall Young
 Dr. & Mrs. Alejandro Zaffaroni
 Dr. & Mrs. John A. Zderic

GIFTS IN KIND

Mrs. Stephen D. Bechtel

SPONSOR \$3,000 - \$4,999

Anonymous (5)
 Charles and Karen Abbe
 Mr. & Mrs. Robert D. Allen
 S. Anderson-Phillips
 Richard F. Angotti
 Estate of Joyce Backus
 Rachael Balyeat
 Ellen and Thomas Bauch
 Mr. & Mrs. Alfred X. Baxter
 K.T. Belotelkin and Irina Roublon
 Mr. & Mrs. Ernest A. Benesch
 Joseph Bernstein, M.D.
 Mr. & Mrs. Arnold L. Bloom
 Dennis and Elizabeth Bonney
 Jean Chapman Born, M.D.
 Mr. & Mrs. Eugene Bramlett
 Wallace and Ella Breitman
 Mr. & Mrs. Elliott Brilliant
 MG Harry W. Brooks, Jr.
 Mr. & Mrs. Anthony P. Brown
 Mrs. Starr Bruce
 Dr. John W. Brunts
 Laura A. Bryan
 Alan W. Buch
 Estate of Roy J. Cadenasso
 J. Archibald Calhoun
 Mr. & Mrs. Thomas B. Calhoun
 Mr. & Mrs. John C. Callan
 Frank A. Campini Foundation
 Mr. & Mrs. Edson H. Canova
 Delores V. Charles
 Mr. & Mrs. Arnold C. Childhouse
 Mr. & Mrs. Harold W. Cookson
 Ron Cowan/Harbor Bay/
 Bay Area Teleport
 Dr. & Mrs. E. David Crockett
 Mr. & Mrs. Thomas B. Crowley
 Jacqueline Davis
 Mr. Jean Deleage
 Sandra & Justin Donnell-Faggioli
 Camille Cavalier Durney
 Mr. & Mrs. Edward P. Eassa
 Mr. & Mrs. Ernest O. Ellison
 Mr. & Mrs. Robert Eshleman
 Mr. & Mrs. Ronald L. Fenolio
 Mr. & Mrs. A. Barlow Ferguson
 Mr. & Mrs. Carlo S. Fowler
 William G. Gaede
 Mr. & Mrs. J. R. Garber
 Mr. & Mrs. Milo S. Gates
 Dr. & Mrs. Peter N. Giovan
 Dr. & Mrs. Robert B. Gordon
 Mrs. Richard Gratton
 Mrs. Adolphus E. Graupner, Jr.
 Mr. & Mrs. R. G. Grey
 Mr. & Mrs. Douglas W. Grigg
 Mr. & Mrs. Marvin M. Grove
 Evelyn & Walter Haas, Jr. Fund

Mr. & Mrs. Peter E. Haas
 Mrs. Walter A. Haas
 Mrs. James D. Hart
 Joe & Dee Hartzog
 Mr. & Mrs. Alvin Hayman
 Mrs. Barbara Hefner
 Mr. & Mrs. Alfred E. Heller
 Martin Herbach
 Kan Higashi
 W. Wright Hillman, M.D.
 Dr. G. Hing
 Dr. & Mrs. C. Lester Hogan
 Mr. & Mrs. Harry R. Horrow
 Mr. & Mrs. H.P. Hotz
 F.G. Hudson, M.D.
 David S. Hugle
 Dr. & Mrs. Russell L. Hulme
 Mr. & Mrs. Bruce W. Hyman
 Paul Isakson, M.D.
 Dr. & Mrs. H. Richard Johnson
 Mrs. Allen Hughes Jones
 Mr. Tom Jordan
 Wallace L. and Ellen Kaapcke
 Colonel & Mrs. Robert V. Kane
 Dr. & Mrs. Ira E. Kanter
 Russell I. Kassman
 Harold and Hedi Kaufman
 Michael Keith
 Lawrence A. Kern
 Mr. & Mrs. Jerrold L. Kingsley
 Mr. & Mrs. William W. Klaproth
 Thomas A. Koehler
 Mr. T. A. Kolb
 Mary S. Levine-Colburn
 Miss Margaret B. Long
 Gerrit R. Ludwig, M.D.
 Mr. Jack H. Lund
 Mr. & Mrs. Victor L. Marcus
 Marjorie and Leon Markel
 Dan McDaniel, M.D.
 Joan McGuire
 Agnes B. Mead
 Dr. Kathleen M. Mecca
 Mr. & Mrs. Otto E. Meyer
 Mr. & Mrs. James P. Miscoll
 Mr. & Mrs. Nathan Mobley, Jr.
 Mr. & Mrs. Stuart G. Moldaw
 Mr. & Mrs. Arch Monson, Jr.
 Mr. & Mrs. Joseph A. Moore, Jr.
 Glenn Mullin
 Robert Munday & Evamarie Doering
 Mr. & Mrs. Paul Mundie
 Mr. & Mrs. Harold R. Nagan
 Dr. & Mrs. Stephen Nagy, Jr.
 Dorothy B. Neely
 Paul Newman
 Mr. & Mrs. Peter L. Newton
 Charles E. Noble
 Mrs. Alfred J. Olmo
 Julian and Willie Sue Orr
 Mark and Mauree Jane Perry
 Dorothy R. and Frank A. Pitelka
 Mr. G. Ross Popkey
 Mr. & Mrs. Patric Thompson Powell
 Andrew J. Presto, III, M.D.
 Mrs. Harriet Meyer Quarré
 Hon. Louise H. Renne & Paul A. Renne
 Denis T. Rice
 Mrs. Justin Roach
 R. Earl Robinson
 David Ronce & Anne Clarke Ronce
 Dr. & Mrs. Alan J. Rosenberg
 Ruth V. Roth
 Paris E. Royo
 Mr. & Mrs. Robert B. Ryan
 Dr. Mark Ryder
 Mrs. Lois Samson

MEDALLION SOCIETY

Peter Sansevero
 Aurelia Schettler
 Mr. & Mrs. Donald Schine
 Maud Hill Schroll
 Mr. & Mrs. Leo H. Schuering, Jr.
 Casey L. Scott
 Mr. & Mrs. Gary J. Shapiro
 Mr. Leslie M. Shinozawa
 Mr. & Mrs. Jack C. Shnider
 Drs. Edward and Dale Sickles
 Mrs. Sidney Siegel
 Mr. & Mrs. Paul Slawson
 Mrs. Louis Sloss
 Edward Meade Smith
 Mrs. Peter Sosnick
 Mrs. Charles Spalding
 Dr. & Mrs. William J. Spencer
 Marshall Steel Sr., Foundation
 Jean M. Steiner
 Bernice M. Strube
 Mrs. Howard R. Swig
 Mr. & Mrs. Robert O. Symon
 Maud Thiebaud
 Mrs. Betty S. Toy
 Richard D. Tuck
 William E. Van Arsdel
 Mr. & Mrs. Richard C. Walker
 Peter L. Washburn
 Dr. Malcolm S.M. Watts
 Mrs. William E. Weisgerber
 Paul and Barbara Weiss
 Mr. & Mrs. Lawrence Weissberg
 Neil C. Wilhelm
 Mary M. Wohlford
 Eileen C. Wong
 Mr. & Mrs. Don B. Yates
 Dr. & Mrs. Paul F. Youngdahl

GIFTS IN KIND
 Mrs. Kurt Herbert Adler
 Mr. & Mrs. Edgar L. Buttner
 Orlando Diaz-Azcuy
 S. Christopher Lirely

FOUNDER \$2,000 - \$2,999
 Anonymous (14)
 Mrs. Rodney Abernethy
 Robert G. Adams
 Dr. Lefkos Aftonomos
 Mr. & Mrs. C. Darwin Ahern
 Colonel Janice A. Albert, Ret.
 Bob and Peggy Ann Alspaugh
 Paul B. Althouse
 Jane S. Altman
 Mrs. Thomas Andersen
 Dr. Keith F. Anderson
 Mr. & Mrs. L. G. Anderson
 Mr. Paul Anderson
 Susan Anderson
 Mrs. John E. Anderton
 Mr. & Mrs. William Appleton
 William H. and Paula Armstrong
 Mr. & Mrs. Greer M. Arthur
 Dr. & Mrs. R. Kirklin Ashley
 Steve Auerbach
 Robert R. Aycock, M.D.
 Mr. & Mrs. James R. Bancroft
 William and Hilda Bank
 Moshe Barkat
 Ms. Nancie Barker
 Mr. & Mrs. George Barta
 Mrs. Judith Barton
 Mr. & Mrs. John M. Basler
 Myron A. Beigler
 Pamela Belluomini and Dr. David F. Altman
 Edgar A. Benhard
 Dr. Douglas Benner
 Carole B. Berg

Dr. & Mrs. Elwyn Berlekamp
 Harry Bernard
 Mr. & Mrs. Robert P. Berryman
 W. Richard Bingham
 Eileen and Joel Birnbaum
 Mrs. Donald P. Black
 Nordin and Donna Blacker
 Sidney and Phyllis Blair
 Susan Blake
 Paula F. Blasier
 Mr. & Mrs. Robert N. Bloch
 Robert N. Block
 Sylvia Blumenfeld
 Mr. & Mrs. D. Power Boothe
 Mrs. John Pershing Boswell
 Mr. & Mrs. Joseph Bouckaert
 Mr. & Mrs. John L. Bradley
 Marion Zimmer Bradley
 Dr. & Mrs. John R. Brandes
 Mrs. Henry Breat
 George Bremser, Jr.
 Nancy W. Bridgwater
 Dr. & Mrs. Michael Bronshvag
 Anita U. Brothers, M.D.
 Mr. & Mrs. Robert M. Brown
 William L. Brown
 Harry E. Browning
 Carleton F. Bryan
 Mr. & Mrs. Leonard C.Z. Buck
 Mr. & Mrs. Howard Bucquet
 Mr. & Mrs. Richard L. Burns
 Mr. & Mrs. Robert Cahen
 Dr. & Mrs. John N. Callander
 James K. Cameron
 Dr. & Mrs. Ronald E. Cape
 Dr. Nicholas Lawrence Caputi
 Mr. & Mrs. Donald J. Carder
 Dr. Alan B. Carr
 Mr. & Mrs. Frederick L. Carroll
 Mr. Ronald A. Cerruti
 Dr. & Mrs. Jacques Chahin
 Rex G. Chase
 Christina Clark
 Mr. & Mrs. Alvin C. Cohen
 Mrs. Paul B. Cole
 Mr. & Mrs. Henry C. Coles
 Roy C. Colton
 Mr. & Mrs. John C. Colver
 Michele Corash and Laurence Corash
 Mr. & Mrs. Antonio Cortese
 Dr. & Mrs. Alan S. Coulson
 Covington-Erwin
 Mr. & Mrs. Gray Creveling
 Dr. & Mrs. Roy L. Curry
 Dr. & Mrs. Thaddeus Cwalina
 Mrs. Thomas Dahl
 Orville W. Dale
 Dr. & Mrs. Lance Darin
 Beatrice Davis
 Wayne Day
 David R. Deakin
 Edward Deakin
 Dr. & Mrs. Herbert H. Dedo
 Mrs. George Delagnes
 Mr. & Mrs. Bruce K. Denebeim
 J. C. De Tata, M.D.
 Mrs. Anne C. Diller
 Dr. A. R. Dimapilis
 Bruce Donnell
 Mr. & Mrs. Michael D. Dooley
 Mrs. William B. Doyle
 Dr. & Mrs. Thomas Drake
 Ann McFarland Draper
 Mr. & Mrs. John R. Dryden
 Dr. & Mrs. Michael Dumas
 Mr. & Mrs. Frederick J. Early, Jr.
 Phillip L. Eaton

Mrs. Marriner S. Eccles
 Joan Eckart
 Richard and Eleanor Ehrlich
 Eldorado Foundation
 Mr. & Mrs. Richard J. Elkus
 G. Pete Encinas
 Mr. & Mrs. Fred Enemark
 Mr. & Mrs. Douglas J. Engmann
 Daniella Faggioli
 Bonnie L. Feshbach
 Mr. & Mrs. Donald G. Fisher
 Dr. & Mrs. William Foote
 Jane and William Frazer
 Dr. & Mrs. M. Wallace Friedman
 Norman F. Friedman
 Mr. & Mrs. Eugene L. Friend
 Mr. & Mrs. Alfred Fromm
 Frederick Gabali, M.D.
 The Gamble Foundation
 Mrs. Gloria Gordon Getty
 Mr. & Mrs. E.S. Gillette, Jr.
 John S. Gladish
 Dr. & Mrs. Peter W. Goetsch
 Dr. & Mrs. Marvin L. Gordon
 Dr. & Mrs. Kenneth Gottlieb
 Hon. Isabella Horton Grant
 Mr. & Mrs. Thomas J. Graves
 Anne and Michael Green
 Jean Haber Green
 Mr. & Mrs. Russell H. Green, Jr.
 Mr. & Mrs. Edward M. Griffith
 Mr. & Mrs. William E. Griscom
 Mr. & Mrs. Hans Gronowski
 John and Cynthia Gunn
 Dr. Howard Gurevitz
 Mr. & Mrs. Max Gutierrez, Jr.
 Paul and Mary Haas Foundation
 Mr. & Mrs. George N. Hale, Jr.
 Mr. Marshal Hale Family
 Bronwyn Hughes Hall
 Lucia Anderson Halsey
 Sheryl Hamlin
 Mr. & Mrs. John C. Hancock
 Elias S. Hanna, M.D.
 Miss Katharine Hanrahan
 Dr. & Mrs. Joseph Harvey Harris
 Mr. & Mrs. Theodore Harris
 Bob Hawes
 Richard L. Hay
 Emmett G. Hayes
 Mrs. Maria C. Hearst
 Mr. & Mrs. James T. Heavey
 Lester M. Henderson
 Mr. & Mrs. Mortimer Herzstein
 Elizabeth A. Hetherington
 Mr. & Mrs. Austin E. Hills
 Drs. Roger and Silvija Hoag
 Mary Ellis Hogan
 Jackson Hogo
 Mr. Siavosh Honari
 Marilyn Horne
 Antonia Patricia Hotung
 Carol L. Hough
 Mr. & Mrs. Robert Lee Hudson
 Mr. & Mrs. Victor L. Hymes
 Mr. & Mrs. David K. Ingalls
 Robert L. Ingram
 Millard and Elizabeth Irwin
 Mr. & Mrs. Philip S. Jacobs
 Dr. & Mrs. John P. Jahn
 George and Beverly James
 Effiellen Jeffries
 James Earl Jewell
 Mr. & Mrs. George F. Jewett, Jr.
 J. Roger Jobson
 Mr. & Mrs. Harry Johnson
 Robert W. Johnson, Jr.

MEDALLION SOCIETY

Walter S. Johnson Foundation
 Harry and Candace Kahn
 Eileen and Leonard Kaplan
 Mr. & Mrs. Edward Karkar
 Dick and Sherry Karrenbrock
 Mr. & Mrs. Mark O. Kasanin
 Mr. & Mrs. William Keegan
 Suzanne Keith
 Dr. & Mrs. Gordon Keller
 Mrs. Robert D. Kelley
 Mr. & Mrs. Charles W. Kenady
 Mr. & Mrs. William Kent, III
 Mr. & Mrs. Michael N. Khourie
 John Jerome King
 Abraham R. Kinzer
 William Knorp
 Mrs. A.E. Knowles
 Dale and Sue Kocienski
 James S. Koford
 Dr. & Mrs. Robert Kradjian
 Dr. & Mrs. Bernard M. Kramer
 Nicholas Krikorianz
 Mr. & Mrs. George S. Krusi
 Mrs. Leroy F. Krusi
 Mr. & Mrs. Rudolph L. Kuehn
 Dr. & Mrs. William C. Kuzell
 Mr. & Mrs. Vernon N. Lambertson
 Mr. & Mrs. John M. Lane
 Ralph Lane, Jr.
 Mrs. W. Keene Langhorne
 Buck Lanier, Long Beach
 Mr. & Mrs. William E. Larkin
 David A. Lauer
 Mr. & Mrs. Benjamin B. Law
 Thomas L. Leming
 Julie LeVay
 Dr. & Mrs. Elliott Levinthal
 Dr. Philip L. Levy
 Mr. & Mrs. H. M. Frank Lim
 Betty Y. Lin
 Mr. & Mrs. O. G. Linde
 Mr. & Mrs. James Lingel
 William J.P. Lonsdale, M.D.
 Mrs. Joan M. Lord
 Ray Lotto
 Mr. & Mrs. William J. Lowenberg
 Mr. & Mrs. Lawrence Ludgus
 Mr. & Mrs. James J. Ludwig
 Mr. & Mrs. Richard B. Madden
 Mr. & Mrs. Giuseppe Maoli
 Sandra Thomas Marshall
 Letha Ann Martin
 Kenneth and Renee Matthews
 Dr. Alan D. Matzger
 Brian & Gregge Mavrogeorge
 John H. McGuckin, Jr.
 Malcolm and Anne McHenry
 Mr. & Mrs. Paul L. McKaskle
 Kammie McMorro
 James G. McMurtry, III, M.D.
 Dennis J. McShane, M.D.
 Drs. Robert & Thurid L. Meckel
 Gilbert J. Mendonsa
 Vincent P. Messina
 Mr. & Mrs. John R. Metcalf
 Mr. Ernest W. Meyer
 John and Barbara Meyer
 Mr. & Mrs. Albert Noah Miller
 Mr. Allan P. Miller
 Christine Miller and Gary Glaser
 John C. Miller
 Mr. & Mrs. Ralph H. Miller
 Averill and Ann Marie Mix
 Robert and Dale Mnookin
 Mr. & Mrs. O. Molarsky
 Drs. Philip and Kim Morris
 Mrs. A.P. Morse

Robert & Berit Muh
 Tim and Nancy Muller
 James and Ruth Murad
 Kate Murashige and Chris P. Zones
 Dr. & Mrs. Harold C. Murphree
 Dr. & Mrs. Anton C. Musladin
 Peter Johnson Musto
 Mr. & Mrs. Clarence E. Nelson
 Joan Nelson
 Robert Nesheim
 Allen Nixon
 Dr. & Mrs. Charles Noble, Jr.
 R. Douglas Norby
 Mr. & Mrs. J. Boyce Nute
 Drs. Donna and David Oakes
 Raymond Orr
 Mr. & Mrs. William Randolph Oscarson
 Colonel Philip E. Page, Jr.
 Mr. & Mrs. Robert J. Pansegrau
 Robert S. Pariseau
 Barbara B. Parker
 Dr. & Mrs. Frank R. Passantino
 Mary Wachter Patterson
 Virginia Patterson
 Ruth Payette
 D. A. Pearson
 Michael Pehrson
 Tom Peterson
 E. David Peugh
 Mary Pitcairn
 Mr. & Mrs. Robert C. Poe
 Judge and Mrs. Stuart Pollak
 Harry Polland
 Mrs. Doris E. Porter
 Stanley Powell, Jr.
 Walter P. Quintin, Jr.
 Mr. & Mrs. Michael G. Rafton
 Mr. & Mrs. Richard Ralph
 Mr. & Mrs. Lewis E. Randall
 Mr. & Mrs. Robert Raphaelson
 Mr. & Mrs. Robert S. Reis
 James A. Reuben
 Michael P. Richman
 Mrs. George E. Riley
 Dr. & Mrs. Robert Rinehart
 Dr. & Mrs. Patrick Robertson
 Leigh and Ivy Robinson
 Dr. & Mrs. Ernest Rogers
 Charles Rolle, M.D.
 Mrs. Leslie L. Roos
 Mr. & Mrs. Jack Rose
 Dr. & Mrs. Ernest Rosenbaum
 Mr. & Mrs. Barr Rosenberg
 Mr. & Mrs. Theodore Rosenberg
 Dr. & Mrs. Roberto Rosenkranz
 Mr. Gerald B. Rosenstein
 Mrs. Donald F. Ross
 James Ross
 Mr. & Mrs. William Rothe
 Alice & William Russell-Shapiro
 Louise A. Sampson
 John H. Samter
 Betty and Jack Schafer
 Dr. & Mrs. Rolf G. Scherman
 Norma Schlesinger
 Diana E. Schneider
 Mr. & Mrs. Michael Schroeder
 Charles Schug
 Mr. Raymond J. Schweizer
 Martha Seaver
 Robert A. and Marlene K. Seligson
 Mr. & Mrs. B.H. Sellers
 Alan and Bella Shapiro
 Donald Share
 Maryanna G. Shaw
 Barbara P. Sheldon
 Dr. & Mrs. Henry Shinefield

Ruth A. Short
 Douglas P. Sibley
 Dr. & Mrs. Jon F. Sigurdson
 Mr. & Mrs. Andrew W. Simpson, III
 Mr. & Mrs. W.A. Sinsheimer
 Marian A. Sinton
 Martha Sirgo
 John G. Skibbe
 Claire S. Small
 Mrs. Francis X. Small
 Mr. & Mrs. C. E. Smith
 Mr. & Mrs. Vincent Smith
 Mr. & Mrs. William F. Smith
 Paul R. Sohmer, M.D.
 Mrs. T. A. Soong
 Mr. & Mrs. Steven Soult
 Dr. Cynthia Soyster
 Ann Sproul Speck
 Springhouse Foundation
 Mr. & Mrs. William E. Steen
 Ruth and Alan L. Stein
 The Honorable and Mrs. Wm. D. Stein
 Elle Milgrom Stern
 Jeffrey L. Stern, M.D. and
 Susan Bertolli, M.D.
 Eileen Kerr Stevens
 Mr. & Mrs. Robert J. Stewart
 Daniel E. Stone
 Frank D. Stout
 Mr. & Mrs. Richard P. Stovroff
 Mr. & Mrs. Arthur H. Stromberg
 Dwight V. Strong
 Madge H. Sutton
 Dr. & Mrs. W. Conrad Sweeting
 Robert and Linda Takken
 Michael Tchong
 Mr. & Mrs. Paul Teicholz
 Harrison Thomson
 Paulette Nelson Thorpe
 Drs. May Loo & William Thurston
 Mary L. Tiscornia
 Mr. & Mrs. Dickson Titus
 Dr. Britta S. Tomer
 Mr. & Mrs. Alfred T. Tomlinson
 Miss Carol Tomlinson
 Mr. & Mrs. Gary J. Torre
 Mr. & Mrs. John G. Troster
 Donald M. Underdown
 Dr. & Mrs. Allan M. Unger
 Luis E. Valencia
 Mr. & Mrs. T. Valeski
 Dr. T.M. Vandenheede
 Dmitri Vedensky
 Mr. & Mrs. Alexander von Hafften
 Dr. Bradford W. Wade
 Eugene J. Wait, Jr.
 Mr. & Mrs. Bruce Walker
 Mr. & Mrs. Robert H. Walter
 Bert A. and Lucille F. Whaley
 George White
 S.T. White
 Mr. & Mrs. Gregory F. Wilbur
 Peter Wiley
 Mr. & Mrs. Miles Willard
 Mr. & Mrs. Horace H. Wilson
 Mr. & Mrs. Theo P. Winarske
 John S. Winfield, M.D.
 Marcia E. Wolfe
 Thomas and Barbara Wolfe
 Dr. & Mrs. Philip Wright
 Stephen J. Yoder
 Mr. & Mrs. Wm. Zappettini, Jr.
 E. A. Zarate, M.D.
 Stephen A. Zellerbach
 Stephen and Connie Zilles
 GIFTS IN KIND
 San Francisco Opera Supernumeraries

Supporting San Francisco Opera

San Francisco Opera extends its most sincere appreciation to all those contributors who helped meet the Company's annual needs through gifts and pledges of \$500 to \$1,999 for Performance Years 1989 or 1990 (recorded February 1, 1989 through July 15, 1990). Space does not allow us to pay tribute to more than 13,000 others who help make each season possible.

SUSTAINING MEMBERS

\$1,000 - \$1,999

CORPORATIONS

Mariedi Anders Artists Mgmt.
Banque Nationale de Paris
BDO Seidman
James Bowman Associates
Cafferata Ravioli Factory
California Casualty Group
Caps Fire Protection
Determined Productions, Inc.
Edis Corporation
Films Incorporated
First California Press
Franklin Resources
Gilbert-Clarke Stationers
Richard N. Goldman & Company
Claire Harrison Associates
Hayes Street Grill
KHPR - Hawaii Public Radio
KKHI AM-FM
Industrial Indemnity
L & D Scaffold, Inc.
Lewis, Broward & Associates
Loomis, Sayles & Co., Inc.
Russell Miller, Inc.
Orinda Rehabilitation and
Convalescent Hospital
Pacific Bell
Pelligrini Family Vineyards
Safeway Stores, Incorporated
Scenic Hyway Tours, Inc.
See's Candies
Seemans Moulding Company, Inc.
Shell Companies Foundation, Inc.
Sherman Clay & Company
Spectra-Physics
Stars Restaurant
Union Pacific Foundation
Unisys Corporation
Mort West Mills
Woodward-Clyde Group, Inc.

INDIVIDUALS & FOUNDATIONS

Anonymous (17)
Charles F. Adams
Mr. & Mrs. James A. Aiello
Mrs. Agnes Albert
Jay C. Aleck
Estelle C. Allegrini
Mrs. Herbert W. Allen
Mr. & Mrs. Jose R. Alonso
Joseph P. Amigone
Mrs. Ivan Anixter
Robert C. Anthony, Jr.
Mrs. Dorothy K. Arndt
Dr. Barbara S. Artson
Robin Atkinson
Mr. & Mrs. Stanley J. August
Eve Bachman
Mr. & Mrs. Edgar Baker
Mr. & Mrs. B. J. Barden
Barry C. Baron
Janet W. Barrett
Mr. & Mrs. Irving Bartel
Deno A. Bassoni
Frank Bayley
Brenda K. Beck
Carol Becker

Mr. & Mrs. Donald M. Bekins
Melvin Belli
Ross S. and Patricia D. Bender
Mr. & Mrs. Ralph D. Bennett
S. L. Berger
William Berglund
Mrs. A. Brooks Berlin
Bruce L. Beron
Dr. & Mrs. Jerome W. Bettman
Dr. & Mrs. W.H. Bevan-Thomas
Robert L. Bianco
Margrit Biever & Robert Mondavi
Mr. & Mrs. Chris Billat
Andrew and Brenda Birrell
Mr. & Mrs. Paul Bissinger, Jr.
John L. Blake
Patrick Blaney
Mr. & Mrs. Richard C. Blum
Robert and Joan Blum
Lucia Bogatay
Mr. & Mrs. Frederick Bold, Jr.
Murray and Molly Bower
Wayne E. Bowker
Eugene A. Boyer
Lorraine C. Brady
Rose Marie Bravo
James E. and Naomi Brennan
Timothy L. Bridge, M.D.
Robert and Alice Bridges
Foundation
John Briske
Mr. & Mrs. Valentine Brookes
Dr. & Mrs. Donald M. Brown
James R. Brown
Gisela Brugger
Mrs. Harold Brumbaum
Nora-Lee and Alfred Buckingham
Mark T. Budig
Richard C. Burnett
William and Nancy Burnett
Ann M. Burns
Patrick J. Burns
Mrs. John E. Cahill
Gay Callan
Mr. & Mrs. Harry F. Camp
Ronald N. Cancienne
Frances Monet Carter
Howard Casavant
Mr. & Mrs. Howard Case
Patrick Catalano
Dr. J. Samuel Chase
Mr. & Mrs. Melvin Chernev
Mrs. Marquis W. Childs
Yumi Chin
John and Sophie Cicerone
James Clark, Jr.
Joseph William Clark
Stanley G. Clark
Mr. & Mrs. A.W. Clausen
Mrs. Ralph L. Coffman
Richard D. Colburn
Mr. & Mrs. D. Stephen Coney
R. N. Congreve
Mrs. Philip Conley
Dr. & Mrs. Harold T. Conrad
Dr. Molly Cooke
Mrs. Richard A. Cooke
Mr. & Mrs. Robert S. Cooper
Mrs. Sylvia Cornish
William Corvin
Ann and Jon Cosby

Mrs. Joseph Costello, Jr.
Ms. Phoebe C. Cowles
Dr. & Mrs. David Cram
Mr. & Mrs. Barrett Crawford
Mrs. June G. Craycroft
Mr. & Mrs. Anthony Cuevas
Lenn Curley
Mr. & Mrs. Ture Dahlstrom
Forrest B. Davidson
Mrs. Ann Davies
Mrs. Ralph K. Davies
Roger and Janet Louise De Bar
Mr. & Mrs. Raymond Decker
Carl and Catherine Degler
de Heinrich-Wheeler
Leslie Roden Detwiler
Ben Dial
Mr & Mrs Thomas E. Dienstbier
Mr. & Mrs. J. Philip DiNapoli
Mr. & Mrs. John L. Dolan
Mr. & Mrs. Charles G. Dondero
Mrs. Richard M. Doty
Howard M. Downs
Robert L. Dunn
Richard R. Dykes
Richard and Barbara Eakin
Mrs. La Prella Edens
Emlen Hall Ehrlich
John S. Ehrlich
John R. Ehrman
Dr. & Mrs. A.H. Ellenberg
Mr. & Mrs. Donald T. Elliott
Cdr. and Mrs. Duncan Elliott
Rafael Elul, M.D.
Dr. & Mrs. James G. Emerson
Dr. & Mrs. Lee P. Enright
Mr. & Mrs. Edward F. Euphrat
Mr. Lee Evans
Mr. & Mrs. Henry K. Evers
Dr. & Mrs. Seymour M. Farber
Mr. & Mrs. Perrin Fay
Audrey A. Fellows
The Fenton Foundation, Inc.
Mr. & Mrs. John H. Finger
Mrs. Hugo B. Fischer
Warren D. Fishburn, Jr.
Herbert H. Fitz
David G. Fladlien
John L. Flynn
Robert M. Flynn
Russell B. Flynn
Mr. & Mrs. Robert A. Fonarow
Mr. & Mrs. Angelo Fornaciari
Mr. & Mrs. T. Jack Foster, Jr.
Miss Mary Franck
Richard Freeman
June N. Freitas
Mr. & Mrs. William M. Friede
Charles E. and Donna J. Fuller
Mr. & Mrs. Donald Furlong
Mr. & Mrs. Joseph F. Furlong, III
Lynn and Claude Ganz
Raphael C. Garcia
Mr. & Mrs. Robert Kahn Gardner
Dominic Garofalo
Larry Gaskill
Mr. & Mrs. Dan Geller
Mrs. Stanley B. Gérdes
Ric and Betsy Giardina
Yolanda Giblin
Dr. & Mrs. Robert Gilbert

Laura Gillespie
Lavinia M. Glick
Mr. & Mrs. Dick Glumac
Richard N. Goldman
John H. Goldsmith
Daniel and Hilary Goldstine
Barry and Erica Goode
Joan W. and Charles D. Goodman
Wally Goodman
Barry Goodwin
Richard N. Gould
Albert Gouyet
Greig A. Gowdy
Jill Graham
Mr. & Mrs. Richard Grand
Steven Grand-Jean
Mr. & Mrs. Frederick Grauer
Edmund and Deborah Green
Dr. Paul E. Greene
Preston Greene
Mr. & Mrs. Richard L. Greene
Mrs. Theodore A. Griffinger
Dr. & Mrs. Charles K. Guttas
Mr. & Mrs. Robert D. Haas
Harry C. Haines
Hadley Dale Hall
Mrs. Edward M. Hamilton, Jr.
Edith Hammerslough
Louis and Sandra Handler
Lavelle Hanna
Miriam Hanna
Patricia Hanson & Clay Thomson
Betty-Lou Harmon
Dr. Kevin Harrington &
Dr. Margaret Harrington
Mr. & Mrs. L.W. Harris, Jr.
Dr. M.R. Harris
David and Jane Hartley
Mr. & Mrs. Bruce Hasenkamp
Mrs. Ruth M. Hay
Margaret M. Hayden
Horace O. Hayes
Elwood M. Haynes
L.R. Heckard
M. Henry Heines
Mr. & Mrs. Robert D. Heller
Gardiner Hempel
Mr. Robert E. Henderson
Wellington S. Henderson, Jr.
Mr. & Mrs. William G. Henshaw, III
Mrs. Thomas M.R. Herron
Herschelle
Daniel J. Hickey
Helen D. Hickingbotham
Maxine Hickman
Mr. & Mrs. Anthony R. Hill
Marilyn M. Hills
Mr. & Mrs. Larry E. Hochhalter
Royal Barney Hogan Foundation
Dr. Susan Holbrook
Mr. & Mrs. Robert G. Holmes
Donald E. Hood
Mr. & Mrs. Albert J. Horn
John T. Hornung
Shirley Hort
Carroll Horton
Mrs. E. A. Howard
Joseph C. Howard, Jr.
John Howe
Mr. & Mrs. James E. Howell



Designer Collections

LYZ

Larkspur

California

415.461.0777

*Photo: F. Clement
Dress: Artinne*

SUPPORTING SAN FRANCISCO OPERA

Mr. & Mrs. Cordell W. Hull
 Henry K. and Lottie Ilg
 Mr. & Mrs. James L. Jackman
 Mr. & Mrs. Daniel Jackson
 Gabriel Jackson
 Mr. & Mrs. T. Hardy Jackson, Jr.
 Jo Kurth Jagoda
 Mr. & Mrs. J. Burgess Jamieson
 Mr. & Mrs. Claude Jarman
 Mr. & Mrs. Donald Johnson
 Douglas W. Johnson
 Mr. & Mrs. Reverdy Johnson
 S. S. Johnson Foundation
 Harold Johnston
 Jean D. Johnston
 Mrs. Emma Eccles Jones
 Col. James T. Jones, USAF Ret.
 Mr. & Mrs. William T. Joyce
 Katalin Kadar
 William J. Kane
 Richard and Susan Kaplan
 Roger Kase
 John Keane, AIA and Assoc.
 Mr. & Mrs. Edward J. Keith
 Joan Kentfield &
 Ernie Freedle, M.D.
 Donald H. Kieselhorst
 Thomas E. Kimball
 David Kirk
 Mr. & Mrs. Francis Kirkham
 Mr. & Mrs. James Kirkham
 Mr. & Mrs. L. Duane Kirkpatrick
 Mr. & Mrs. Simon Kleinman
 Dr. & Mrs. Robert J. Klett
 Ronald Knecht
 Alfred Knoll
 Barbara D. Kokesh
 Daniel Kotler
 Eva Mae Kristman
 Donald D. Kuhlke
 Alexander and Elena Kulakoff
 Mr. & Mrs. Douglas Kyle
 Frank Lahaye
 Miss Christel McRae Noe Laine
 Mrs. Linda Noe Laine
 Lakeside Foundation
 Robin Lamb
 Mr. & Mrs. Roland Lampert
 Dr. & Mrs. John R. Lane
 Modesto Lanzoña
 Sibille Laszlo
 C. S. Latshaw, Jr.
 Mr. & Mrs. Kurt A. Latta
 James P. Laumond, M.D.
 Mr. & Mrs. Norman Layne
 Dr. & Mrs. Stephen C. Lazarus
 Keith Leach
 Peter V. Leigh
 Dr. & Mrs. John Lenahan
 Chrysanthy Leones
 Mr. & Mrs. Allan Lerch
 Jose Leuterio, M.D.
 Mrs. Stanley Lieber
 Mr. & Mrs. John G. Lilienthal
 Lisa P. Lindelef
 Sylvia R. Lindsey
 J.L. Linebarger
 Mr. & Mrs. John A. Linford
 John Livingston
 Estate of Margaret Livingston
 Helen L. Loebs
 Mr. & Mrs. George Loinaz
 Sue and Jack Loos
 John A. Lord
 David Lucas
 Mr. & Mrs. C.K. Lyde
 Mr. & Mrs. Thomas A. Lyon

Mr. & Mrs. Edmund MacDonald
 Richard Mader
 Dr. & Mrs. Maurice Mann
 Peter and Marilyn Mansfield
 Anita Naz Mardikian
 Dr. & Mrs. Elwin Marg
 Mr. & Mrs. David Marsten
 Constance Martin
 In Memory of Virginia Ruth Mason
 Richard Mateosian
 Dr. & Mrs. Jacob L. Mathis
 Lucie Marx Matzley
 M.D. Maxwell
 Mrs. Geraldine P. May
 Mr & Mrs J. Patterson McBaine
 Judge Lucy Kelly McCabe
 James W. McClary
 Amy McCombs
 Robert and Helen McCrary
 Mr. Mickey E. McDonald
 James W. McClary
 Amy McCombs
 Robert and Helen McCrary
 Mr. Mickey E. McDonald
 Dr. M. T. McEnany
 Donald L. McGee
 Mr. & Mrs. John McGreevey
 Robert T. McIvor
 J.R. McMicking
 The Family of George P. McNear
 Mrs. Donald G. McNeil
 Michele and John McNellis
 Mrs. Edgar N. Meakin
 Leo N. Meleyco, M.D.
 Mr. & Mrs. J. Alec Merriam
 Mr. & Mrs. Harvie Merrill, IV
 Prof. and Mrs. John Merryman
 Mrs. Betty May Rinehart Meub
 Jeanne A. Meyer
 Richard Meyerhoff
 Mr. & Mrs. Donald Michener
 Daniel G. Miller
 Susan Miller
 Mr. & Mrs. Morton Mills
 Larry Millsap
 Jesse F. Minnis, Jr.
 Mr. & Mrs. Bruce T. Mitchell
 Mrs. Clifford E. Moffet
 Mr. & Mrs. Milton Molinari
 Ed and Maryetta Moose
 Kenneth J. Morhart
 Mr. & Mrs. James Morrell
 Mr. & Mrs. Brewster Morris
 Elliot Morrison
 Marlene Morrison
 Mrs. Peter Morrison
 Cade L. Morrow
 Michael D. Moser
 Mr. & Mrs. Roger L. Mosher
 Dr. & Mrs. Bradford Murphey
 Mrs. Daniel J. Murphy
 Donald C. Murray
 Andrew T. Nadell, M.D.
 John Nairn
 Alex and Eleanor Najjar
 Dr. & Mrs. Paul Nathan
 Mr. & Mrs. Hal S. Needham
 Dr. Alex Nellas
 Robert K. Nesbet
 Evert and Elizabeth Nice
 Mrs. C. W. Nicolary
 Robert L. Nielsen
 Mr. & Mrs. Russell Niles
 David E. Noble
 Mr. & Mrs. Morgan Noble
 Mr. & Mrs. S.K. Noravian
 Dr. & Mrs. Paul W. Nordquist
 Forbes and Dolores Norris
 Edward O'Neill
 Mr. & Mrs. Fred Offensend
 Mr. & Mrs. C. Y. Offutt

Mr. & Mrs. Jon Older
 Dr. & Mrs. A. C. Olshen
 Dr. & Mrs. Lennart Olsson
 Mr. & Mrs. John C. Opperman
 Nancy E. Owens
 Dr. & Mrs. John Q. Owsley, Jr.
 Mrs. John R. Page
 Dr. Seaver Page
 Mr. & Mrs. F. Ward Paine
 Donald and Blainid Palatucci
 Gerald M. Palladino
 Mr. & Mrs. George Paras
 Magan C. Patel
 Mr. & Mrs. Fred Pavlow
 Mr. & Mrs. Ivan Pejcha
 Dr. & Mrs. Roland K. Perkins
 Frank Perrone
 Alberta Brooks Peterson
 Mr. & Mrs. Frank A. Petro, Jr.
 Mrs. R.J. Pfeiffer
 Philip D. Phythian
 Mr. & Mrs. Milton Pilhashy
 Michel Pisani
 Paul Pocher
 Mr. & Mrs. Gordon L. Poole
 Douglas Post
 Mrs. Nadine R. Prah
 David L. Pratt
 Deborah G. Preston, M.D.
 Patrick H. Price
 Mr. & Mrs. John Prichard
 Theodore W. Prush
 Mrs. Eugene R. Purpus
 Joan Quigley
 Ruth Quigley
 Gwyneth and Victor Ragosine
 Mr. A. G. Raisch
 Mr. & Mrs. Tony Randall
 Evelyn J. Randolph
 Mr. & Mrs. Richard Rasmussen
 Dominica Rose Razeto
 Mrs. Jeanne Reade
 Mr. & Mrs. Richard W. Reade
 David Redell
 Glenn H. Reid
 Mrs. Robert L. Remke
 Mr. & Mrs. John Reynolds
 Mr. & Mrs. William Rhoades
 Lyle Richardson
 Linda M. Rigas
 Andrew M. Riolo
 Jean E. Riopel
 Mr. & Mrs. Joseph J. Rizzuto
 Mr. & Mrs. Barrett B. Roach
 Mr. & Mrs. Frank Roberts
 Mr. & Mrs. Alan S. Robinson
 Mrs. Henry W. Robinson
 B. T. Rocca, Jr. Foundation
 Mrs. Margaret Schilling Rocchia
 Mr. & Mrs. Ralph Roesling
 Mr. & Mrs. John G. Rogers
 William Rogers
 Peter B. Roll
 Dr. & Mrs. Kenneth T. Roost
 Dr. & Mrs. David B. Rosehill
 Mr. & Mrs. David Rosenkrantz
 Joseph A. Rosenthal
 Franklin A. Rumore, M.D.
 Howard and Florence Russell
 Dr. & Mrs. David Sachs
 Peter A. Salz
 Mr. & Mrs. Bertram Sampson
 Luis A. Sanchez
 Alfred L. Sanderson
 Mr. & Mrs. R.L. Sapirstein
 Mr. & Mrs. Charles Sargent
 Alfred Saroni, Jr.

Louis Saroni, II
 Dorian P. Sarris
 Mr. & Mrs. G. W. Saul
 Mr. & Mrs. Guido Saveri
 Dr. Kurt A. Schlesinger
 Mr. & Mrs. Nathaniel Schmelzer
 Dr. & Mrs. Leon H. Schmidt
 Dr. & Mrs. Thomas Schmitz
 Joyce and Jim Schnobrich
 Sherry G. Schor
 Betty J. Schreiner, M.D.
 Mrs. Karl Schuster
 Dr. & Mrs. Robert Schweitzer
 Mrs. Robert Seller
 Mrs. A. Setrakian
 Mr. & Mrs. Grant A. Settlemeir
 Dr. & Mrs. James Shapiro
 Clayton & Deborah Shatney
 George Sheldon
 Thomas L. Shelton
 Dr. & Mrs. William A. Sheppard
 Mr. & Mrs. Barrie M. Sheridan
 Mr. & Mrs. Lawrence L. Shradler
 Mr. & Mrs. George P. Shultz
 Mr. & Mrs. Robert F. Shurtz
 Dr. & Mrs. William J. Siegel
 Michael L. Silpa
 Mrs. Charles Silver
 Mrs. Sol Silverman
 Mrs. Herschel Silverstone
 Donald E. Silvius, M.D.
 Dr. & Mrs. Jack H. Sinow
 Mr. & Mrs. Thomas H. Sinton
 Eric Siu
 Mona Skager
 Mrs. Frank H. Sloss
 Robert B. Small, M.D.
 Douglass Smith
 Erma F. Smith
 Mr. Russell G. Smith
 Mr. & Mrs. Robert C. Sneed, Jr.
 Ross H. Snyder
 Ruth Freeman Solomon
 Allan E. Sommer
 Dr. & Mrs. John L. Sommer
 Mr. & Mrs. John E. Sparks
 Mr. & Mrs. Hart H. Spiegel
 Mario L. Starc
 Frank J. Stefanich, Jr.
 Dr. Samuel J. Stegman
 Gene Steil
 Dr. & Mrs. H. Thomas Stein
 Jeffrey Stein
 Dr. & Mrs. Stuart Steinberg
 Joseph A. Stockdale
 Dr. & Mrs. Fred R. Stoddard
 Mr. & Mrs. Edward Strobin
 Dr. & Mrs. J. Garland Stroup
 Mr. & Mrs. Bert O. Summers
 Gordon Sundara
 Dr. & Mrs. Alan D. Swensen
 Leonard M. Taylor
 Mr. & Mrs. R.E. Taylor
 Mr. & Mrs. Dieter Tede
 Nikolai Tehin
 Christine Tejada
 Michael A. Temerin
 Mr. & Mrs. L. Jay Tenenbaum
 Edward D. Thirkell
 Ruedi F. Thoeni, M.D.
 Jess and Violeta Thomas
 Dale Tillery
 Mrs. Joseph Z. Todd
 Dr. & Mrs. Bryant A. Toth
 Gardiner Trowbridge, II
 James A. Tucker
 Donald J. Tusel, M.D.

SUPPORTING SAN FRANCISCO OPERA

Mrs. John R. Upton
 Mrs. Robert S. Van Derveer
 H. J. Van Giersbergen
 W. Denman & Catherine Van Ness
 Dr. Paul Volberding
 Benay von Husen
 Dr. & Mrs. Ralph Wallerstein
 Mr. & Mrs. William E. Warren
 Stan and Andrea Washburn
 Mr. & Mrs. Edward J. Wasp
 Don Watson, Jr.
 Mr. & Mrs. William E. Wecker
 Mr. & Mrs. Joseph J. Weiner
 Dr. & Mrs. Harry Weinstein
 Mr. & Mrs. John W. Weiser
 Dr. & Mrs. Ernest M. Weitz
 Mr. & Mrs. John Wechselblatt
 Genette H. Whisenhunt
 Mrs. Clem Whitaker, Sr.
 Mr. Michael R.V. Whitman
 Mr. & Mrs. James Wickersham
 Mrs. Tom Polk Williams, Jr.
 Miss Beverly Willis
 Dr. Glenn E. Willoughby
 Mrs. W. Jackson Willoughby, Jr.
 Charles B. Wilson, M.D.
 Dr. James Winfrey
 Mr. & Mrs. Harold Witkin
 Mrs. Clare Wolcher
 Josiah Wolcott
 William Q. Woodard
 David C. Woodworth
 Mr. & Mrs. J.L. Wrathall
 Mrs. Frances Yedidia
 E. William and Mary Alice Yund
 George Zepp, Jr.
 Mr. & Mrs. Amos C. Zucchi

GIFTS IN KIND

Dick Behrendt
 Estate of Lydia Voight

SUPPORTING MEMBERS

\$500 - \$999

CORPORATIONS

Alumax Inc.
 BHP Utah Minerals Intl.
 Birkenstock Footprint Sandals
 The Bull Valley Restaurant
 Cable Car Charters
 Cocolat
 Conklin Brothers Carpet
 Copy-Copia ABC
 CorDev
 Crystal Geyser Water Company
 R. Dakin & Co.
 Dazian Corporation
 Domaine Chandon
 Esprit de Corps
 Evans & Brown
 Floordesigns, Inc.
 Granite Rock Company
 GUMPS
 House of Seagram
 Interstate Consolidation Services
 Glen Jarvis, Architect
 Lesel Leasing
 Lexus
 Loomis Armored, Inc.
 I. Magnin
 Mercer Meidinger Hansen
 Nancy's Specialty Foods
 New York Fabrics, Inc.
 La Nouvelle Patisserie
 Pacific/Windward, Inc.
 Patisserie Delanghe

Wm. D. Podesto & Associates,
 Architects
 Sacramento Sierra Medical Group
 San Francisco Examiner
 Skidmore, Owings & Merrill
 Tower Records
 Victoria Pastry
 Wells Marketing, Inc.
 The Westin St. Francis Hotel
 World Savings and Loan Association

INDIVIDUALS & FOUNDATIONS

Anonymous (24)
 Allan K. Abbott
 William Abrahams
 Dr. & Mrs. Stephen F. Adam
 Katherine Adams
 Russell E. Adamson, Jr.
 Norman P. Adler
 Phyllis Joyce Ager, M.D.
 Mr. & Mrs. Alan W. Agol
 Gary L. Aguilar, M.D.
 Daniel Alegria
 George J. Alexander
 Walter R. Allan
 Mrs. A. E. Allegrini
 Mr. & Mrs. Kendall Allphin
 Mr. & Mrs. Ludwig Altman
 Fred H. Altshuler
 Amici di Merola
 August R. Anania
 Mr. & Mrs. David E. Anderson, Sr.
 Eric S. Anderson
 Robert M. Anderson
 Smith Anderson
 Dr. & Mrs. Theodore Anderson
 Mr. & Mrs. Adolphus Andrews, III
 Louis Andrews
 David S. Anger
 George and Kristine Angle
 Dorothy Annesser
 Donald & Arlene Anthony
 Mr. & Mrs. Edward Antognoli
 Francois and Suzy Antounian
 Dr. Augustin Arbulu
 Mrs. Mary Arce
 John J. Ardizzone
 Donna Armstrong
 Ross E. Armstrong
 Fanny H. Arnold
 Edgar D. Aronson
 Ronald Artac
 Paul Asente
 Mr. Masao Ashizawa
 Clifford Ashworth
 Mr. E. P. Atkins
 Bruce Auld
 Mr. & Mrs. Martin Austin
 Dr. & Mrs. William H. Ayres
 Martha H. Azevedo
 Mr. & Mrs. W. Reece Bader
 Mr. & Mrs. David Baerncopf
 Karen L. Bailey
 Mary and Howard Bailor
 Mrs. Morton Bakar
 Sunnie Baker
 Mr. & Mrs. Mathew Bakulich
 Bonnie Balanda
 Charles Ball
 Mrs. Ruth Bancroft
 Mr. & Mrs. R.G. Bardsley
 Mr. & Mrs. Jonas A. Barish
 Mrs. Joseph Barish
 William and Beverly Barletta
 Alan and Ruth Barnett
 Richard W. Barr
 Mr. & Mrs. James P. Bartlett

Mr. & Mrs. Douglas H. Barton
 Richard M. Barulich
 Mr. & Mrs. Martin Bastiani
 Dr. & Mrs. R. C. Batterman
 Mrs. Herbert F. Bauer
 Paul Baumann
 John W. Baxter, M.D.
 Wayne Bayless, M.D.
 Robert H. Beadle
 Mrs. Clare C. Beall
 Kenneth G. Beaman
 David Beardall
 Joseph Beaupre
 Robert N. Beck
 Jane M. Beecham
 Ronald J. Begonia
 Louis Belden
 Stephen Belford
 Dr. & Mrs. Robert E. Belknap
 Mrs. Geoffrey Bellenger
 Drs. Leslie Z. and Carol A. Benet
 Lawrence A. Bennett & Althea L. Miller
 Charles and Dorothy Benson
 Thomas O. Benson
 Philip P. Berelson
 Dr. & Mrs. Irving Berg
 Mary Ann Berg
 Dr. & Mrs. Walter Berger
 Dr. John Berghout
 Dr. & Mrs. David Berkeley
 Mr. & Mrs. Robert E. Bernard
 Mrs. David Bernstein
 Mr. & Mrs. M. Berolzheimer
 Ann Berry
 Mr. & Mrs. Robert Bertin
 Mrs. Alden Besse
 Catherine Besser
 Barbara Lynn Bessey
 Mr. & Mrs. Paul Bessieres
 Fred B. Bialek
 Nat Birnbaum
 Dr. & Mrs. Michael Bishop
 Steven B. Black
 Robert C. Blair
 Robert N. Blair
 Mr. & Mrs. Rodney Blakeway
 Henry and Elma Blaud
 Michael E. Bloch
 Mrs. Betty Blomberg
 Mr. & Mrs. Maxwell Bloom
 Allan Blumenfeld
 Robert M. Blunk
 Simon Bobadilla
 Mr. & Mrs. R. J. Boddy
 Gerald T. Boden
 Philip and Kimberley Boesche
 Judy Bogart
 Richard and Joanne Bogart
 Mr. & Mrs. Stephen D. Bomes
 Dr. Victor P. Bonfilio
 Mrs. Francis Bonura
 Dr. & Mrs. Jephtha T. Boone
 Sylvia Boorstein
 Mr. & Mrs. Corwin Booth
 Grayce M. Booth
 Dr. John H. Borghi
 Mr. & Mrs. Roy L. Bouque
 Susan E. Bower
 Mr. & Mrs. Philip Bowles
 Mrs. Elizabeth Bowman
 Boone Brackett, M.D.
 Edwin Bradley
 Paul Bradley
 Daniel J. Brady
 Hugh Brady
 Dr. & Mrs. Erwin Braff

Mr. & Mrs. Alexander Brainerd
 Mr. & Mrs. David R. Braker
 Peter Brandes
 Mr. & Mrs. L. S. Brenneisen
 Albert Brent
 Mr. & Mrs. Leo Breton
 Mr. & Mrs. John Bridges
 Richard D. Bridgman
 Mr. & Mrs. R. G. Brindle
 Leigh A. Brite
 Mrs. Burnett Britton
 Mr. & Mrs. Robert J. Brock
 Mrs. Mark Brockbank
 Brian E. Bromstead
 Mr. & Mrs. William H. Brooke
 Mrs. Donald Brophy
 Albert J. Brown
 Mrs. Dennis A. Brown
 Dr. Ellen Brown
 Mr. & Mrs. George Brown
 Mr. & Mrs. Jon L. Brown
 Mrs. Leonard L. Brown
 Nacio Jan Brown
 Mr. & Mrs. Timothy N. Brown
 The Hon. Willie L. Brown, Jr.
 David L. Browne
 Katherine I. Brownlie
 Ethel A. Brubaker
 Mrs. Roberta Brubaker
 Mr. & Mrs. A. Jay Bruch
 A.T. Brugger
 Glenna Bryant
 Mr. & Mrs. Andrzej Brzeski
 Mr. Charlton Buckley
 Joseph Buckley
 Mrs. William W. Budge
 Donald Buhman
 Christopher P. Bullock
 Jeanne C. Burbank
 J. P. Burger
 Donald M. & Jan E. Burland
 Dr. & Mrs. Hugh W. Burrell
 Mr. & Mrs. Sumner Burrows
 David and Hilde Burton
 Dr. & Mrs. Robert N. Bush
 Mr. & Mrs. Walter Buting
 Dr. Peter M. Buzanski
 Miss Bettye S. Byrd
 Dr. & Mrs. Sheldon Cable
 Mrs. James W. Caddick
 Dr. Leroy D. Cagnone
 Dr. Robert B. Cahan
 Mr. & Mrs. Donald M. Cahen
 David Craig & Roberta Cairney
 Dr. & Mrs. Donald R. Call
 Mrs. Lewis S. Callaghan
 Thomas W. Callinan
 Arthur H. Calvert
 Mr. & Mrs. Charles Cameron
 Colin C. Cameron
 Emerson Cammack
 Charles C. Camp, Jr.
 Dr. James M. Campbell
 Dr. & Mrs. Jon Candy
 Mr. & Mrs. Norman P. Canright
 Lisa Capaldini, M.D.
 R. Capioux
 Michael Francis Capizzi
 Adolph J. Capurro
 Donald W. Carlson
 Noel Carlson
 Mr. & Mrs. Stephen Carniglia
 Judge & Mrs. Walter Carpeneti
 Mr. & Mrs. Paul M. Carrick
 Shirley Patton Carroll
 George Carter
 Jean M. Casaretto

SUPPORTING SAN FRANCISCO OPERA

Richard and Shelley Casey	Terence and Nancy Curran	Robert J. Eakin	Todd M. Freter
Anthony J. Catalli	Arthur W. Curtis	Ms. Mari-Lynne Earls	Mr. & Mrs. Joseph Paul Friedman
Curtis M. Caton	Hope A. Curtis	Vivian Easter	Lynn and Tamara Fritz
Brian and Maryann Cella	Suzanne I. Cussins	Michael R. Ebert	Ann E. Frivold
Richard Chamberlin	Andrew H. D'Anneo	Robert C. Eckhardt	Ronald and Lanette Frostestad
David Chang	Bob and Norma Dallachie	Dr. & Mrs. Albert S. Edgerton	Gustave W. Frouws
Sheng-Yung Chang	Anthony J. Damore, M.D.	Lee Edmundson	Edward H. Furukawa
Marian Chapman	Mr. & Mrs. William Darling	E. Phyllis Edwards	Mr. J. Gerard Gagnon
Mr. & Mrs. W.A. Chapman	Mr. & Mrs. Arthur Dauer	Kathryn Edwards	Mrs. Nicholas Gannam
Dr. & Mrs. Serge Chaumette	Joe A. Davenport, III	Phyllis Q. Edwards	Marshall Ganz
Martha Chavez-Taylor	Steven M. David	Makoto Ejima	Anna Marie Ferrari Garban
Julia W. Cheever	Donald R. Davis	James L. Ellington	Mr. & Mrs. Martin M. Garcia
Mrs. Earl F. Cheit	Mr. & Mrs. James F. Dean	William Ellis, M.D.	Mr. Jack I. Gardner
Kim Chernin	Annie W. Welch Dear	Diane Ellison	Dr. Patricia Garfield
Robert and Sandra Chilvers	Ira D. Dearing	Matthew Epstein	Dr. Zalman Garfield
Herman Chin	Mr. & Mrs. Bernard Deasy	Dr. & Mrs. Marvin A. Epstein	Anna White Garlund
Mr. & Mrs. Yong Choi	Dr. & Mrs. Robert J. Debs	Robert Epstein	Ann Garrett
Mr. & Mrs. Alexandre Chorin	Dr. Roy R. Deffebach	Dr. & Mrs. Robert J. Epstein	Mrs. George O. Gates
Rod Chu	Dr. & Mrs. Allen M. Dekelboun	Dr. & Mrs. Wayne L. Erdbrink	Robert Gazelle
Frances Chumley	Gloria F. De Hart	Ronald Allison Ernst	Robert H. Geiger
Judith Ciani	Maria Del Cioppo	Timothy Errington	William A. George
Anna E. Clafin	Ralph Del Sarto	Kenneth R. Erwin	H. Gerola
Cathryn B. Clark	John J. Demas, M.D.	Mrs. Caspar Escher	Barbara and Michael Gettelman
Clifford Clark	Mr. & Mrs. R. M. Demere	Floyd M. Estess	Arthur R. Getz, C.P.A.
Dr. & Mrs. J. Desmond Clark	Jacques Derderian	Mr. & Mrs. Lee Ettelson	Saul Gevertz
Mrs. Willard J. Classen	Philippe Henry de Tesson	Jarold A. Evans	Alfred F. Geyer
Dr. & Mrs. Francis J. Clauss	Philip Dethlefsen	Dr. Edward Falces	Mrs. Oliver H. Gilbert, Jr.
Carolyn L. Clifton	Judith and Robert de Vito	Dr. & Mrs. Robert T. Falltrick	Gilden-Green
Catherine M. Coates	Douglas G. DeVivo	Susan Faris	Mr. & Mrs. Rolf A. Gille
Jack Coffman Cobb	Mr. & Mrs. Roderick L. Dewar	Paul D. Farmer	Mr. & Mrs. Charles Gillespie
Richard L. Cobb	Mrs. Mel de Weerd	Mr. & Mrs. Wesley J. Fastiff	Charles J. Gillies
Drs. Barbara and Nathan Cohen	Diane Di Costanzo	Mark and Marlo Faulkner	Mr. & Mrs. Dario Giovacchini
George H. Cohen, M.D.	Grace Diem	Dr. & Mrs. William W. Fay	Ms. Adriana Giramonti
Drs. Richard and Sandra Cohen	Mr. & Mrs. Albert E. Dien	Ella Fehl	Susan K. Gisser
Henry Cohen	Marshall Dill, Jr.	Eileen Feigenberg	Prof. and Mrs. John B. Gleason
Stanley N. Cohen	Mr. J. P. Richards Dillingham	Cantor and Mrs. Martin Feldman	James J. Glynn, M.D.
Mr. & Mrs. William A. Cohendet	John E. F. Di Napoli	Mr. & Mrs. Milton Feldstein	Dr. John L. Goble and
Martin Cohn	Mrs. Martin J. Dinkelspiel	Dr. Robert B. Fenwick	Dr. Joan H. Goble
Mrs. John Cokeley	Mr. & Mrs. R. C. Dinkelspiel	E. Jean Ferdinandsen	Mr. & Mrs. Gary Goddard
Mrs. Ira J. Coleman	Mrs. William O. Ditto, Jr.	Manuel Fernandez	Jeanette Goldbaum
Roberta Colin	David A. Dixon	Juan M. Ferrer	Dr. & Mrs. Edward Goldstein
Professor George A. Collier	Carl Djerassi	Mr. & Mrs. Hamilton Ferris	Dorothy E. Goldstone
Dr. & Mrs. Charles F. Collins	Mr. & Mrs. Richard Dobbins	Jean and Alexander L. Fetter	Prentiss H. Goldstone
Lillian P. Collins	Susan Doelger	Mr. & Mrs. William J. Fies, Jr.	Miss Carmel C. Gomes
Robin Collins	Dale Doepke	Dennis A. Fillmore, D.D.S.	Fernando Gomez
Lawrence and Bernice Comfort	Dr. & Mrs. Gary M. Dolan	Michael Finegold, M.D.	Marcia Goode
Mr. & Mrs. James Compton	Edward C. Dolbey	Beverly M. Finley	Gordon and Jean Goodrich
Margaret Conner	Gregory and Risa Dolinajec	George P. Finnegan	Tyll Goodrich
Mr. & Mrs. Thomas O. Connolly	Jean Donovan	Mrs. Lowell Firstenberger	Dr. & Mrs. William Gorham
Mr. & Mrs. C. M. Converse, Jr.	Mr. & Mrs. Frank Doodha, Jr.	Martin and Ruth Fish	Mr. & Mrs. Sidney Gottfried
Nadya Cook	Fred J. Dorey	Allan L. Fisher	Charles R. Gouker
Rudolph R. Cook	Dr. Richard Dorsay	Dr. Gerald Fisher and	Dr. & Mrs. William M. Gould
Mr. & Mrs. David Cookson	Mrs. G. Dostrow	Dr. Anita Fisher	Helen Gourley
Mr. & Mrs. Joseph Cooper, Jr.	Mr. & Mrs. Robert J. Doxey	Louis C. G. Fisher	M. V. Gradiska
J. Caleb Cope	Dr. Nancy Doyle	Nancy H. Fisher	Richard Graff
Anne Copenhagen	John D. Drago	Paul A. Fisher	Russell Graham
James L. Coran	J. Arthur Dratz II	William O. Fisher	Stewart G. Graham
April Corioso	Monte Jan Dray, M.D.	Mr. & Mrs. John E. Fixes	Joseph E. Greaves
Evelyn and Israel Cornet	Sidney Drell	Mr. & Mrs. Donald R. Fleming	Judith C. Green
Mrs. Alice M. Corning	Mrs. Ted Dreyer	Kathryn Fleming	Mr. & Mrs. G. J. Grieve
R. S. Cornwell	Rudolph Driscoll	Robert B. Flint, Jr.	James R. Griffin
Joan W. Corrigan	Adele Druktenis	George and Patricia Flynn	Mr. & Mrs. Lin H. Griffith
Mrs. Edward B. Cosad	Ru Ray Du	Mr. & Mrs. Terence M. Flynn	Michelle L. Groden
Antonio Cosby-Rossmann	Virginia Dubendorf	Henry and Julita Fong	Mr. & Mrs. Marion Grohoski
T. J. Cosgrove	Elizabeth B. Dubin	Mr. & Mrs. Charles D. Ford	Dr. Ruth T. Gross
Tom and Jane Coulter	Maurice Duchaine	Mr. & Mrs. Thomas N. Foris	Lloyd Grotheer
Mr. & Mrs. James E. Court	M. Gay Ducharme, M.D.	Arthur Formichelli	Dr. Ned M. Grove
Dorothy Cousins	Sherwood Dudley	Helaine Fortgang	Harry A. Grubschmidt
Arline and Paul Cowell	Mr. & Mrs. R. M. Duff	Donald M. Foster, M.D.	Margaret Gruter
Douglas S. Cramer	Dr. & Mrs. K. J. Dumas	Karen A. Foster	Louise Wright Guastavino
Armand P. Croft, Jr., M.D.	Nicholas and Donna Dunckel	Mrs. Katherine Fowler	Eleanor Guilford
Fred W. Crofut	Mr. & Mrs. William W. Dunlop	Mr. Norman H. Fowler	Michael R. Gumbmann
Drs. Marc and Quita Cruciger	Timothy C. Duran	John Bollman Franger	Mr. & Mrs. Patrick Gunning
Mr. & Mrs. Ramiro F. Cruz	Mr. & Mrs. James Duryea, Jr.	V. Louis Franks	Dr. Joseph P. Gutstadt
Dr. & Mrs. Norman Culiner	Kenneth E. Dyer	Lin Fraser and Ron King	Charles Guzzetti
Tom Cundith	Mr. David M. Eakin	Mr. & Mrs. Robert Freedman	Mr. & Mrs. Raymond P. Haas
Mary Curran	Gloria Eversole Eakin	Dr. & Mrs. Arthur J. Freid	Miss Patricia Hagerty

SUPPORTING SAN FRANCISCO OPERA

Richard Hagerty	Thomas C.R. Horn	Greg and Kathryn Karraker	Janet Kunze
N. Hahn	Mr. & Mrs. Alan Horton	Mr. & Mrs. Andrew Katten	Drs. Paula and Michael Kushlan
Christine Halaburka, M.D.	Larry Horton	Ltc. (Ret.) Patrick S. Kaufman	Kvistad Foundation
Dr. H. Clark Hale	Dr. & Mrs. Yoshio Hosobuchi	Russell L. Kauper	Pansy Kwong
Dr. & Mrs. Walter B. Hall	Raymond and Karen Houck	Elizabeth Kaupp	Jeanne Jo L'Heureux
Dr. Bert Halter	Thomas R. Houran	Eda Kavin	Thomas M. Lacey
Thomas W. Hamilton	Lorraine Howell	George Kavner	Ladd Family
Dr. Don C. Hampel	Mr. & Mrs. W. Robert Howell	Frank J. Kawalkowski	Mr. & Mrs. Charles La Follette
Hirsch Handmaker	Ellen Hoyer	John Keeley	Michael D. Lagios, M.D.
Richard Hampel	Margaret E. Hoyt	Mr. & Mrs. Robert Keenan	William C. Lakeland
Mr. & Mrs. Donald M. Haneke	John L. Hughes	Mrs. R. H. Keenleyside	Claude H. Lambert
Mark J. Hanrahan	Samuel C. Hughes, M.D.	Arthur J. Keller	Mrs. Peter C. Lambert
Graeme Hanson, M.D.	Dr. Robert C. Hull	Marilyn Keller	Mr. & Mrs. Pierre R. Lamond
Robert D. Harhay	Wray Humphrey	George F. Kellogg	Robert H. Landau
Mr. & Mrs. John M. Harker	Sammy T. Hung	Dr. & Mrs. James Kelly, III	Laura H. Landers
Robert A. Harlem	Marie Natalie Hyman	Mr. & Mrs. James L. Kelly	Carlisle Lane
Mrs. John C. Harley	Ms. E. Ickes	Kate Kelly	Stephen Langley
Mrs. Kurt Harpe	Alex Ingersoll	Sallie Bell Kelly	L. B. Langston
R. Thomas Harras	Richard Inlander	Betty Jo Kelsey	Jean B. Lanier
Diana Harris	John Irick	Dr. Phyllis A. Kempner	Francis La Poll
Lorraine B. Harris	Mr. & Mrs. Judd C. Iversen	Mr. & Mrs. Burton S. Kennedy	John La Porta
Mrs. Carter H. Harrison	Mr. & Mrs. Bartlett Jackson	Dr. & Mrs. James Kent	Mrs. M. H. Lar Rieu
Mr. & Mrs. Michael Harrison	Clayton R. Jackson	Mr. & Mrs. Herbert Kerlinger	Andrew R. Larson
Dr. & Mrs. R. S. Harrison	Mrs. Tevis Jacobs	Mrs. Cheryl Kerr-Edwards	Kathleen Larson
Mrs. Robert L. Harter	Arnold Jacobson	Harlan and Esther Kessel	Norman T. Larson
Carol Harvey	Dr. & Mrs. Yorke G. Jacobson	Roger and Doris Ketcham	Mr. & Mrs. John Larue
Thomas E. Haven	Dennis and Paula Jaffe	Angele Khachadour	Mr. & Mrs. Russell J. Lasher
Mrs. Anne S. Hay	Mrs. Ella Jagard	D. M. Kilduff	Zelda Laskowsky
Mr. Harold F. Heady	Mr. Carlton S. James	Dr. Hyo J. Kim	Mr. & Mrs. Moses Lasky
William and Ann Hefter	Mr. & Mrs. Richard Jampol	Mrs. Collier C. Kimball	Dr. & Mrs. Clifford K. H. Lau
George Heigho	Lily and Y. N. Jan	William D. Kimpton	Frederick and Ann Laubscher
Heinz Heinemann	Edward T. Janney	Gibson Kingren	Dr. & Mrs. Roger Lauer
Jay and Helen Heiner	Louisa M. Jaskulski	Ronald G. Kirchem	James Eric Laurence
E. Dixon Heise	Madelyn Grace Jason	Cassius L. Kirk, Jr.	Dr. John H. Lawrence
Gordon and Julia Held	Andrew Jaszewski	Edward Kirk	Paul R. Lawrence, Jr.
Mr. & Mrs. Ray E. Held	Dr. & Mrs. Burton Jay	James C. Kirkwood	David Lawson
Mr. & Mrs. Wayne H. Heldt	Leslie P. Jay	Robert L. Kissick	Mr. & Mrs. Louis Lazzari
Dr. & Mrs. Donald G. Helgren	Mrs. Dewey P. Jeannette	Mrs. Winifred E. Kistler	Patrick W. Leahy
Mr. & Mrs. A. Carl Helmholz	Mr. & Mrs. Bradford Jeffries	Claudia Bray Kitka	Dr. & Mrs. Samuel R. Leavitt
Pamela S. Helms	Mr. & Mrs. John J. Jeffrey	Myrna L. Kizer	Richard E. LeBlond, Jr.
John and Shirley Henderson	Fredrick and Celia Jenne	Dr. & Mrs. Charles H. Klaf	Garfield Lee
Alvis E. Hendley	Dr. Arthur Jensen	Eileen and Arthur Klatsky	Gerald Lee
Mr. & Mrs. Harry H. Hendon	Mr. & Mrs. Calvin Jew	Mr. & Mrs. Peter Klatt	Dr. Howard Lee
Dr. Michael Hendrickson	Roy C. Johns	George Klauss	Dr. Patricia Taylor Lee
Benjamin J. Henley, Jr.	Andrew R. Johnson, Jr.	Erik Kleins	Vera W. Lee
David G. Hennings	Carol M. Johnson	Mr. & Mrs. James D. Klingbeil	Mr. & Mrs. Robert Leeper
Miss Barbara G. Henry	Reverend George E. Johnson	Michael J. Klinkenberg	Ted Lehmann and
Mr. & Mrs. Clyde W. Henry, Jr.	Mr. & Mrs. J.B.S. Johnson, Jr.	Mr. & Mrs. Thomas Klitgaard	Catherine Lehmann
Mr. & Mrs. John S. Hensill	Mr. & Mrs. Jackson Johnson	Gillian Knapp	Harvey Lehtman
Mr. & Mrs. Oscar Z. Hercs	Karen M. Johnson, M.D.	Dale M. Knight	Hoyle Leigh, M.D.
Mr. & Mrs. Donald E. Herman	Mrs. Phyllis H. Johnson	Derek T. Knudsen	Mr. & Mrs. Kenneth Leitch
Donald A. Hermann	Robert R. Johnson	Philip and Alice Knudsen	Dr. Ronnie Sue Leith
Clement N. Herred, M.D.	Vernon Johnson	Mitchell H. Koch, M.D.	H. W. Lenstra, Jr.
Mr. & Mrs. David Heskin	Betty J. Johnston	Drs. Bertram S. and	Ann K. Lenway
Mr. William B. Hewitt	Mr. & Mrs. Robert R. Johnston	Renee G. Koel	Mr. & Mrs. Robert D. Leon
Natalie Higgins	G. Judith Jones	Louis A. Koffman	Norman and Marjorie Leonard
Mr. & Mrs. Robert Higgins	Mr. & Mrs. Lawrence S. Jones	Mr. & Mrs. Joseph Kohlenstein	Douglas Leong
Mr. & Mrs. Ernest E. Hill	James Jordan	Mr. & Mrs. John M. Kohlmeier	Marguerite Leoni
John K. Hill	Mr. & Mrs. Anthony M. Joseph	Mr. & Mrs. S. Konigsberg	Aldo P. Lera
Ruth and Gareth Hill	Mrs. Anna Judnich	Dr. Walter K. Konishi	Mr. Leon Lerman
Mr. & Mrs. James Hillabrant	Mrs. Eleanor Jue	Dr. & Mrs. David Korn	Harry Leslie
Mr. & Mrs. Bill Hillman	Jack R. Juhasz	Dr. & Mrs. Arthur Kornberg	Patrick J. Leslie
Dr. & Mrs. Frank Hinman	Junior League of San Francisco	Georgene P. Kosmos	Freda Leuin
Frederick J. Hirth	Dr. Leslie Kadis	John H. Kramer	John E. Leveen
Mr. & Mrs. Robert A. Hite	Mr. & Mrs. Morris Kadish	Dr. Lawrence Krames	Roger Levenson
Mr. & Mrs. Irving Hochman	Doris W. Kahn	Miss Ruth H. Krause	Mark Levi
Mr. & Mrs. Joseph Hochstim	Roz Kahn	Mr. & Mrs. George M. Kraw	Victor Levi
Patricia A. Hodges	Dr. & Mrs. Hisashi Kajikuri	Charles C. Kredensor	Mr. & Mrs. Gerald S. Levin
Jacqueline Hoefler	Dr. & Mrs. Isadore Kamin	Mr. & Mrs. Walter Kreutzer	Morton and Elaine Levine
Robert W. Hofer	Daniel F. Kane, Jr.	Steven Kroff	Fred Levinson
Al Hoffman	Mary Kay Kane	Dr. George Krucik	Regina and Leon Levintow
Stephen C. Hoffman	Dr. & Mrs. George C. Kaplan	Gilbert J. Kucera, M.D.	Mrs. Jacob Levitan
Dr. & Mrs. George H. Hogle	Cecil Kaplinsky	Paul A. Kuckein	Jacques E. Levy
Mrs. Edward Hohfeld	W. Kapust	Richard L. Kugler, Jr.	Margery J. Levy
Dr. & Mrs. Lester Hollander	Simon Karlinsky	Ernest Kuh	Mr. & Mrs. Francois Leydet
Dr. & Mrs. Albert C. Holt	Judge Lawrence Karlton	Dr. & Mrs. Ernest E. Kundert	Mr. Alfred Leyser
Thomas Horn	Mychelle Karlton	Dr. C. B. Kunz	Beverly A. Liberale

SUPPORTING SAN FRANCISCO OPERA

Frances Lichtman
 Dr. & Mrs. Douglas Liddicoat
 Gottfried Lidl
 Mr. & Mrs. David Lieberman
 Dr. & Mrs. Joseph Lifschutz
 Claire & Herbert Lindenberger
 Mr. & Mrs. John W. Lindstrom
 Reint and Inga Lingeman
 Kenneth J. Linger
 David G. Linn
 Donald R. Lipp
 Miriam R. Livedalen
 Martin J. Livingston
 Louis and Beth Livoti
 George A. Locke
 Stanley C. Loft
 J. Philip Loge
 Ethel London
 Daniel Y. Long
 Ralph Long
 Terry J. Long
 Dr. & Mrs. H.H. Loomis, Jr.
 Mr. James P. Lovegren
 Robert A. Lovett
 Jeffrey M. Lowell
 Claude L. Lowen
 Dr. & Mrs. Jerold Lowenstein
 Frank J. Lucas
 Francis Ludwig
 Dr. & Mrs. G. Karl Ludwig, Jr.
 Donald L. Lusk
 Harry W. Lutrin, M.D., Inc.
 Gilbert C. Lyle
 Dorothea R. Lyman
 Susan T. MacDougall
 Marilyn MacGregor
 Mr. & Mrs. William R. Mackey
 Mr. Peter Macris
 Mr. & Mrs. Takefumi Maene
 Mrs. Annette P. Maggiora
 Mr. & Mrs. Merrill Magowan
 Royd J. Mahowald
 Esther Malcolm
 Mr. & Mrs. L. Mandelson
 Roger A. Mann, M.D.
 Mr. & Mrs. Jack Mannarino
 John B. Marchant
 Richard A. Marciano
 Daniel Mardesch
 Mr. & Mrs. Ephraim Margolin
 Dr. & Mrs. Alexander Margulis
 Joseph Peter Mark, M.D.
 Dr. & Mrs. Bennett Markel
 Richard Marrus
 Dorothy Marsh
 Mr. & Mrs. Michael Marston
 Mr. & Mrs. Stephen J. Martin
 Vivian and Tom Martin
 Connie V. Martinez
 Mr. & Mrs. Jack Martinelli
 Dr. Robert and Mrs. Constance Marvin
 Mason Studio Services, Inc.
 Lynne Matthes
 Klaus E. May
 Mr. & Mrs. L. W. Thomas May
 F. T. Maynard
 Mr. & Mrs. Alex Mazetis
 Professor Marsh McCall
 Sandra McCabe
 Martha T. McCall
 Jessica McClintock
 Barbara J. McConnell
 Donald McConnell
 John P. McCormack
 Steven and Marcia McCormack

Mr. & Mrs. Clement Tobin
 McCormick
 Dr. & Mrs. Ellis E. McCune
 Mr. & Mrs. Donald McDonald
 Denis V. McDougal
 The Rev. Thomas J. McElligott
 Dr. & Mrs. Michael D. McGehee
 Michael McGinley
 Mrs. H. D. McKay
 Mr. & Mrs. Richard McKewan
 Mr. & Mrs. Francis McKim, Jr.
 Mr. & Mrs. Howard N. McKinney
 Marilyn Y. McKinney
 Michael McManus
 Dr. William H. McMaster
 Mrs. Morton McMichael
 Suzanne and Ron McMicking
 E. W. and Mary L. McMullen
 Lydia M. McNair
 Denman and Susan McNear
 Mrs. E. Johnson McRae
 Tim Meager
 Connie Meek
 Mr. & Mrs. Fred G. Meis
 Richard N. Melbourn
 Suzanne R. Mellen
 Dr. & Mrs. David E. Mercer
 J. Lee Mershon
 Robert Messick
 Dr. & Mrs. Stacy R. Mettier
 Hal M. Mickelson
 Erwin D. Mieger
 Emmanuel Mignot
 Peter Milbury
 Dr. & Mrs. Laughton E. Miles
 Fred J. Miller
 Mary K. Miller, M.D.
 Russ Mills
 James Milner
 Judy Milner
 Faith Milton-Dauber
 Mrs. Kenneth Mitchell
 David M. Modest and
 Mary R. Collins
 Oliver Moench
 Dr. K. M. Mogan
 Mrs. Michele Crellin Moir
 Richard P. Molinari
 Pat Montandon
 Eugene Monte
 James C. Moora
 Mr. & Mrs. David L. Moore
 Thomas E. Moore, M.D.
 Dr. & Mrs. James Moorefield
 Thomas and Lydia Moran
 Lindley R. Mordecai
 Albert F. Moreno
 Daniel and Katharine Morgan
 Mr. & Mrs. J.B. Morgan, III
 Mr. & Mrs. Lamberto G. Moris
 William and Susan Morris
 Mrs. Walter Morrison
 John Carroll Morrissey, Sr.
 Walter C. Mortenson
 Dr. Forrest S. Mortimer
 Mr. & Mrs. Thomas Morton
 Robert C. Morwood
 Gail Kelley Mosk
 Mr. & Mrs. Leland M. Mosk
 Lee J. Mosley
 Kathleen Much
 Louis Muchy
 Mrs. Jere True Mueller
 Rolf D. Mueller
 Roberta Mundie
 Dr. & Mrs. Saylo Munemitsu
 Marsh M. Murdock

David G. Murphy
 Dr. Elizabeth A. Murphy
 Miss Jane Murray
 Richard Murray
 Chandru Murthi
 Doris and Charles Muscatine
 John W. Muzatko
 Ian A. Nabeshima
 Edward M. Nagel
 Marilyn Nasatir
 Denise Nathanson
 Mrs. Thomas F. Nee
 Harry Nelson
 Jean Ware Nelson
 Mr. Nels B. Nelson
 Dr. Walter A. Nelson-Rees
 Robert M. Ness
 Dr. & Mrs. D. H. Neustein
 G. T. Newcomb
 Debra Newman
 Nancy M. Newman, M.D.
 Karl Nicholas, M.D.
 James D. Nickerson
 Dorothy Nickolai
 Mr. & Mrs. John Nicolai
 Mr. & Mrs. Sterling Nicolaysen
 Dr. Beatrice Nold
 Mark Northcross
 Thomas F. Norton
 Thomas D. Notaro
 Dr. & Mrs. T. Novakov
 Eugene A. Nutley
 Susan H. Nycum
 Charles O'Brien
 Mildred J. O'Connor
 Mr. & Mrs. John L. O'Hara, Jr.
 Judy O'Young
 Garrath M. Oakes
 Mrs. Susanne J. Obaid
 Sylvia M. Oberti
 G. Obregon, M.D.
 Arlys M. Oesterling
 Mrs. Ernest L. Offen
 Donna Oliver
 Mr. & Mrs. George Olsen
 Mrs. John A. Olson, Sr.
 Oscar E. Olson
 Harry A. Olund
 Ernesto Ono
 Jerry Orecchia
 Howard Oringer
 Mr. & Mrs. John H. Ormond
 David H. Osborne
 Phyrne M. Osborne
 Dr. & Mrs. Peter F. Ostwald
 Mr. & Mrs. R. C. Otter
 Marie Louise Otto
 Ardas Ozsogomonyan
 Robert Pacini
 Dorothy P. Paik
 Joseph R. Palsa
 Mrs. Maria Panhans
 Leona Pantell
 Mrs. Richard L. Parino
 Margot Parke
 Gilman D. Parsons
 Susan Jane Passovoy
 Adolph L. Patrick
 Ingeborg Pattee
 Drs. Crellin and Kay Pauling
 Virginia Peacock
 Dr. Donald A. Peck
 Geoffrey Peck
 Larry and Judith Peden
 Mr. & Mrs. Robert Pedrazzini
 Meredith Pelino
 Dr. & Mrs. Morris Peltz

Maria Pendergast
 Mary Ann Penn
 Mrs. Charles Foster Pennock
 Mr. & Mrs. Alfred L. Pepin
 Lawrence T. Perera
 Mr. & Mrs. E. L. Perkins
 Mrs. John A. Perkins
 Mr. & Mrs. David Perlman
 Ann Marie & Joseph F. Perrelli
 Timothy and Linda Perry
 Mr. & Mrs. William J. Perry
 Louise Pescetta
 William Rollin Peschka
 Dr. Edward T. Peter
 Eleanor K. Petersen
 Andrew G. Peterson
 B. L. Peuto
 Dr. & Mrs. Adolf Pfefferbaum
 Wiltraud Pfeiffer
 Robert E. Phelan
 Mr. & Mrs. J. Barton Phelps
 Gene M. Phillips, M.D.
 Dr. & Mrs. Vincent F. Piccioni
 Ileen Pickrem
 Dr. Peter O'Malley Pierson
 Mrs. Stanley Pierson
 Mr. & Mrs. Joel Pimsleur
 Ann Mary Pine
 Alexander Pines
 Dr. & Mrs. Leon Pinsker
 William Pisani
 Patricia Pitchford
 Eric Plambeck
 William Podesto & Assoc. A.I.A.
 Fran and George Poeschel
 Karen and Edwin O. Pohle
 Norma H. Pollock
 Myron Pollycove, M.D.
 Eugene V. Pongratz
 Adrianna M. Pope
 Robert and Marcia Popper
 Mr. & Mrs. Rollie E. Poppino
 Melissa and Ritchie Post
 Roberta Posz
 A. W. Poulin
 Mr. & Mrs. Norman L. Poulsen
 Thomas Shelton Powers
 Pietro Giovanni Pracchia
 Gerald and Stephanie Pressman
 Joan Procter
 Ingrid Purcell
 Virginia Pyke
 Dr. & Mrs. Roger Pyle
 Patrick Quan
 John M. Quigley
 Mildred J. Quinby
 Mr. & Mrs. Martin Quinn
 Mr. & Mrs. Irving Rabin
 Damon Raika
 David and Christine Rammler
 Nahum and Jane Rand
 George Rangaves
 Rankin Safeguard
 Mr. Thomas R. Ranweiler
 H.S. Rao and Meera Rao
 William D. & Marilyn K. Rasdal
 Mr. & Mrs. Mitchell Raskin
 Mr. & Mrs. Theodore Ray
 Dr. Anthony Rayner
 Evelyn Read
 David C. Reburn
 Robert H. Rector
 Dr. & Mrs. John B. Reed
 Dr. Fielding Reese
 Linda Reese
 Mr. & Mrs. Murry Regensburger
 Dr. & Mrs. Bernard Resnick

SUPPORTING SAN FRANCISCO OPERA

Steven D. Reynolds	Mr. & Mrs. Paul Schumacher	Mr. & Mrs. Dale F. Sprankle	Suzanne E. Turley
Dr. William E. Rhea	Steven Schwartz, M.D.	William and Laura Stahl	Alicia A. Turner
Alice J. Riaboff	Jeffrey L. Schweer	Dr. Thomas A. Stamey	Carol Turner
Vincent P. Ricevuto	Conley J. Scott, II	Mr. & Mrs. Kenneth M. Stampf	Mr. & Mrs. Fred Twining
Wesley Richert	William B. Seale, M.D.	J. Fred Stark	Mr. & Mrs. John Tyers
Mr. & Mrs. Burton Richter	Mr. & Mrs. John C. Sebastian	Pearl Starkey	Allyson Tynes-Kardel
Dr. Kenneth Cloyd Rider	Mrs. Hughes Seewald	Karl W. and Sandra T. Stauffer	Linda Ann Unemori
Dr. Francis J. Rigney	Mrs. Charles H. Segerstrom, Jr.	Donna D. Stephens	Mrs. Wyatt Unger
William Rigney	Margaret C. Seitz	Drs. John and Diana Stephens	James T. Updegraff
Mr. & Mrs. Richard D. Ringe	Cynthia Selfridge	Charles Stephenson	Dr. Michael Upsher
Mrs. Reba Ritchey	Ronald A. Seltzer	Charles and Tracy Stephenson	Helene Urwitz
Lindsey C. Robbins	Dr. & Mrs. Arthur Selzer	Sue Ann Stephenson	Dr. & Mrs. Arden Valasek
Paul A. Robinson	Dr. William M. Serbin	Mr. & Mrs. Waite Stephenson	Walter and Elizabeth Vance
Violet B. Robinson	Ira J. Sexton	Dr. & Mrs. L. Daniel Stern	Dr. & Mrs. W.M. Van Cleemput
Wendell Robinson	Donald W. Seymour, M.D.	Ken and Dottie Stevens	Mr. & Mrs. Jack Vandenberg
Marianne Robison	Mr. & Mrs. William I. Shanney	Audrey J. Stewart	Edward Van Egri
D. V. Robson	Gerald E. Shaon	Paul A. Stewart	Margot Van Horn
Mrs. Gertrude D. Roche	Gerald V. Sharp	Bernice Stillman	Nina Van Rensselaer
Mr. Alvin J. Rockwell	Mr. & Mrs. Roland L. Sharpe	Dr. & Mrs. Alan Stoff	A. Van Seventer
Colleen Rodgers	Susanna Shaw	Mr. & Mrs. George Stoliar	Mrs. Katharina Vasilev
James W. Rogers	Elma Sheeran	Dr. & Mrs. Bernard Stone	Mr. & Mrs. Henry J. Vaux
Scot A. Rohrer	Murray I. Sheldon	Francoise Stone	Gordon Vehar
Mr. & Mrs. Jack Rominger	Dr. David Shen	Mr. & Mrs. Kneeland E. Stone	Mrs. S. W. Veitch
Gary E. Roof	David Shepherd	Norman C. Stone	Masako Velasquez
Dr. Mrs. C. Peter Rosenbaum	Norman Shepherd	Claudia Stoop	Mr. & Mrs. Willard E. Vernon
Stephen G. Rosenbaum, M.D.	Richard Sherman	Robert Stuart	Mrs. R.W. Vickrey
Mr. & Mrs. Paul Rosenberg	Mr. W. P. Sherrill, Jr.	Dr. & Mrs. J.M. Stubblebine	Diana D. Vilas
Robert S. Rosenzweig	John M. Sherwood	Arthur J. Sullivan	John E. Vinton
Mr. & Mrs. Ronald Rosequist	Dr. Edward E. Shev	Daniel A. Sullivan	Thomas A. Vogler
Floyd W. Ross	Dr. Sol Shnider	Mr. J. P. Sullivan	Garry Waba
Dr. & Mrs. Stanley R. Ross	John J. Shook	Jack A. Sullivan	George L. Waddell
Carolyn Rossi	Dr. & Mrs. Mervyn Shoor	Mr. & Mrs. Kevin Sullivan	Stephen W. and Arletta Wade
Dr. & Mrs. Harry L. Roth	Richard and Diana Shore	Ralda M. Sullivan	Mr. C. Richard Walker
Mr. & Mrs. William M. Roth	Peyton Short	Robert E. Sullivan	Martin Walker
Dr. & Mrs. Edgar Rothenberg	Jan I. Shrem	Debra Summers	Merti and James Walker
Dennis K. Rothhaar	Mary Lou Shumway	Dr. Lennart E. Suther	Christa and John Walser
Paul M. Rothman	Mr. & Mrs. Leon R. Sickles	H. Jean Sutherland	Arthur W. Ward, Jr., M.D.
Dr. & Mrs. Jirayr R. Roubinian	Dr. & Mrs. Ernest Siegel	June V. Swan	Mr. & Mrs. Michael J. Ward
Victor Rowley	Mr. William M. Siegel	Gary Swartzburg	Robert B. and Emily H. Warden
Raymond F. Roy	Jack Siemon	Mrs. George Taffel	The Warren Family
Carl Rubens	Margaret Murphy Sikorski	Mrs. Sara R. Tajeldin	Carol Warshauer
Mr. & Mrs. Leonard Rubin	Mrs. Doris F. Silva	Mr. & Mrs. William Tarbox	George S. Watanabe
Harry Rubins	Paul C. Silva	Dr. & Mrs. Alexander Tarics	Harvey K. Watkins
Seymour Rubinstein	Robert and Karen Silverberg	Mr. & Mrs. Richard L. Tavrow	Irene Watson
Lucien Ruby	Lewis J. Silvers, Jr.	Mrs. Joseph Tedesco	Terrence Watson
John H. Rudolph	Leo Simon	Sal and Sylvia Tedesco	Fr. Joe Watt
Michelle Ruff	Mr. & Mrs. Dwight Simpson	Dr. & Mrs. John Tegnell	Susan P. Watts
Joseph Russo / ADCON	Mr. Robert G. Sims	Elsie Temp	Carolyn Wean
Joseph and Moira Russoniello	King-Dah Sip	Mrs. Marvin T. Tepperman	Judith V. Weatherford
John B. Rutherford	Edward J. Sivyier	Mr. & Mrs. Louis D. Test	Dr. & Mrs. Paul M. Weber
Millicent Rutherford	Mrs. Claire Collins Skall	Alphonse P. Testa	Mr. & Mrs. William C. Webster
Barbara Mary Rutkowski	Harold Skilbred	Theatrical Stage Employees Local 16	Miriam and William Wehrend
Philip Ryan	John H. Sloane	Charles Theus	Marianne and Jack Weigel
Mr. & Mrs. Werner J. Sallein	Jan Sandy Small	Eileen J. Thomas	Mr. & Mrs. Ernest Weil
Capt. & Mrs. Nelson D. Salmon	Dr. George L. Smith, Jr.	Richard F. Thomas, Jr.	Matthew and Barbara Weinberg
Wilson Samuels	Mr. & Mrs. Gerald L. Smith	Charlotte E. Thompson, M.D.	Dr. & Mrs. Stephen Weinstein
Richard G. Sanders	Judith and Marion Smith	Clifford O. Thompson	Walt and Beth Weissman
E. Sandler	J.T. Smith	Donn Thompson	Barbara Weitbrecht
Mr. & Mrs. F. Arnold Sandrock	William B. Smith	Harriette Akin Thompson	J. M. Welch
William A. Sands, Jr.	Mr. & Mrs. W. R. Smith	Mrs. Frances T. Thomson	Robert Welles
Mr. & Mrs. Donald Sandy, Jr.	Dr. & Mrs. Marvin Smoller	J. Stephen Thornborrow	Marianne A. Welmers
Leon S. Sange	Dr. & Mrs. C. John Snyder	Douglas Thornsjo	Ann E. Wengert
Mr. Felipe R. Santiago	Mark A. Snyder, M.D.	Betty Thysen	Dr. & Mrs. David Werdegard
Roger A. Saut, Jr.	Richard L. Sogg, M.D.	Hugh K. Tirrell	Dr. & Mrs. C.M. Weseman
Michael J. K. Savage	Krikor Soghikian, M.D.	Mr. & Mrs. Robert J. Toft	Mrs. Miley Wesson
Mr. & Mrs. Richard Saveri	J.S. Soifer, M.D.	Mr. & Mrs. A. Tompkins	Barry D. Weston
J. Ronald Schroeder	Stephen A. Sokolow	Lucy Tompkins, M.D.	Dr. & Mrs. Roger W. Westmont
Mr. & Mrs. Harry Schroeter	Mrs. Marcus Sassoon Sopher	Alan J. Toole	Mrs. Thaddeus Whalen
Mary and Ted Schulz	Silvia Sorell	Sally N. Torrance	David Wheeler
Mr. & Mrs. Paul Schumacher	Stephen Lloyd Sorensen	Joseph and Catherine Torrano	Marjorie M. Whitaker
Steven Schwartz, M.D.	Dr. Ronald J. Sovak	Candy Toy	Edward A. White
Jeffrey L. Schweer	Ronald L. Sparks	Kenneth L. Treganowen	Mr. & Mrs. Walter L. White
Conley J. Scott, II	Richard Sparks	Gina M. Trinchero	Dr. & Mrs. James E. Whiteside
William B. Seale, M.D.	Marian Speno	Donn Trousdale	Jay and Julie Whitney
Mr. & Mrs. John. Ronald Schroeder	Mr. & Mrs. Leonard Sperry, Jr.	Harold L. Tryon	Alice Whitson
Mr. & Mrs. Harry Schroeter	Dr. & Mrs. Samuel D. Spivack	Mr. & Mrs. James S. Tunnell	Robert A. Whyte
Mary and Ted Schulz	Bill Sprague	Mr. & Mrs. George Turin	Mr. & Mrs. Charles R. Wichman

Mr. & Mrs. Walton Wickett
 Kirby Wilcox
 Thomas S. Wilcox
 Carol J. Wilhelmy
 Mr. & Mrs. Orris W. Willard
 Diane Williams and Scott Robinson
 Mrs. Warren D. Williams
 Mrs. T.A. Williamson
 Dr. & Mrs. H. Lawrence Wilsey
 P. Brien Wilson
 Dr. Peter B. Windhorst
 Dr. & Mrs. Harold S. Winters
 James and Beth Wintersteen
 Mr. & Mrs. Carl Witkovich
 Carmen M. Wolf
 Mr. & Mrs. Robert Wolfe
 Dr. & Mrs. Sheldon Wolfe
 Richard A. Wolitz
 Gerald Wolsborn
 Stanley and Verena Won
 Mr. & Mrs. Clarence J. Woodard
 James and Roberta Woodress
 Barrett Woodruff
 Bruce and Betsy Woolpert
 Nancy Compton Worthen &
 Jack Cameron Worthen, Jr.
 George Wright
 J. Clayton Wright
 Dr. Kent R. Wright
 Jack H. Wyatt
 Jerry Wyckoff
 Dr. & Mrs. Mark J. Yanover
 Stanley K. Yarnell, M.D.
 Mrs. Gatis Yates
 George T. Yates, III
 James Leslie Yates
 Gene W. Yee
 Norman L. Yeon
 Frank Michael Yhap
 Dr. & Mrs. Bradford W. Young
 Colston Young
 Dr. & Mrs. Robert Youngblood
 Mr. & Mrs. C. Zachrisson
 Dr. & Mrs. Louis Zamvil
 Mr. & Mrs. A. Lee Zeigler
 Adele Zierler
 Bryant K. Zimmerman
 Harriet Zimmerman
 Walter G. Zimmerman, Jr.
 Leonard and Connie Zuga
 Bruno Zumino

CORPORATIONS MAKING CONTRIBUTIONS THROUGH MATCHING GIFT PROGRAMS

Alexander & Baldwin, Inc.
 Allied Corporation
 American Express Foundation
 AT&T Foundation
 Atlantic Richfield Foundation
 BankAmerica Foundation
 Beatrice Companies, Inc.
 Bell Communications Research, Inc.
 The Boeing Company
 BP America
 Carter Hawley Hale Stores, Inc.
 Caterpillar Foundation
 Chevron
 CIGNA Corporation
 Citicorp (USA), Inc.
 Consolidated Foods Foundation
 Container Corporation of America
 Contel Corporation
 Continental Insurance Corporation
 Cooper Industries Foundation
 CPC International, Inc.
 Del Monte Corporation
 Digital Equipment Corporation
 Emerson Electric Co.
 The Equitable Life Assurance Society
 of the United States
 EXXON
 Federated Department Stores
 The Field Corporation
 Fireman's Fund Insurance Company
 Foundation
 First Interstate Bank of California
 Fluor Engineers Inc.
 The GAP Stores Inc.
 GenRad Foundation
 John Hancock Mutual Life
 Insurance Company
 Heublein Foundation, Inc.
 IBM Corporation
 International Data Corporation
 Johnson & Higgins of California
 Kemper Group
 Levi Strauss & Co.
 R.H. Macy & Co., Inc.
 Marine Midland Bank
 The Marmon Group
 Martin Marietta Corp.
 McGraw Hill Foundation, Inc.
 Mobil Foundation, Inc.
 Monsanto Fund
 Montgomery Ward
 MONY
 Morton Thiokol
 Names in the News
 Newhall Land and Farming
 Company

Newsweek
 Northrup Corporation
 Pacific Enterprises
 Phelps Dodge Corporation
 Philip Morris, Inc.
 Quaker Oats
 Rainier Bancorporation
 R.J. Reynolds Industries, Inc.
 Rola Corporation
 Santa Fe Southern Pacific
 Foundation
 Scott Paper Company Foundation
 Joseph E. Seagram & Sons, Inc.
 Security Pacific Foundation
 Shaklee Corporation
 Southern Pacific Company
 The St. Paul Companies
 Tandy Corporation
 The Textron Charitable Trust
 Times Mirror
 Transamerica Corporation
 The Travelers Companies Foundation,
 Inc.
 TRW Foundation
 United Parcel Service
 United Technologies Corporation
 Union Pacific Railroad
 The Washington Post Company
 Westinghouse Electric Fund
 John Wiley & Sons, Inc.

GIFTS IN KIND

In addition to those listed above we also wish to thank the following San Francisco Opera donors who have contributed generous gifts in kind during 1989 and 1990.

Coleman Souter
 Dennis De Vost
 Mr. & Mrs. Harry Wetzel

TRIBUTARY CONTRIBUTIONS

San Francisco Opera wishes to extend its sincere appreciation to the following donors who have made memorial and honorary contributions from April 20, 1990 through July 31, 1990. These gifts are placed in the Opera's Endowment Fund to ensure the stage remains lit and vibrant for seasons to come.

IN MEMORY OF

KURT HERBERT ADLER
 Stephen Istvan Tarczy
 LOUIS BATLIN
 Robert B. Franklin
 JOHN D. BENES
 Mr. & Mrs. Karel Snajberk

CHARLES CARLSSON
 Betsy Wickes
 KENNETH M. DANIELS
 William E. Wadsworth
 KENNETH J. DUMAS
 Dr. & Mrs. K.J. Dumas
 FREDERICK W. FALK, SR.
 Carolyn B. Falk
 LUCILLE WOHLER FITZPATRICK
 Mr. & Mrs. George Ponzini
 JOSEPH and JULIA GIANNINI
 Janet Ellena Darcey
 H.P. VAN GIERSBERGEN
 H.J. Van Giersbergen
 RONALD A. GREEN
 Harry William Green
 JOHN HASKELL KEMBLE
 J.H. Visser
 KARL KRITZ
 Alfred Fromm
 HELEN and ROGER LAPHAM
 Mrs. Edward Valentine
 BETTY MANBERT
 Dorothy Brower
 MILDRED E. MERRELL
 John B. Merrell
 NICHOLAS A. NAVARRETE
 Mercedes E. Navarrete
 EDWARD SELIKSON
 Audrey Ohman
 GEORGE A. SELLECK
 Mrs. George A. Selleck
 LEO J. SINCLAIR
 Joseph Sinclair
 BILL SOMMER
 Janet Ellena Darcey
 ANGELINA CENTENNARO
 SPOTSWOOD
 Mr. & Mrs. George Ponzini
 IN HONOR OF
 BETTY ANN GRILL
 Patricia H. Van Note
 JAMES KENT
 Fred and Gloria Schimmel
 MARJORIE PATTON and
 KARL KAUB
 Morgan and Barbara Myers
 ALLEN HIMES REID
 Elsie M. Reid



SERVICES

Special service for SFO patrons! Many operagoers who live in the northern section of San Francisco are regular patrons of the Municipal Railway special "Opera Bus." This bus is added to Muni's north-bound 47 line following all evening performances of the Opera and all Sunday matinees. Look for the "47 Special," after each performance in the bus zone at Van Ness Avenue and Grove Street—across Van Ness from the Opera House. Its route is: North on Van Ness to Chestnut, left to Divisadero and left to Union. It continues on Union over Russian Hill to Columbus, then left to Powell—then right to the end of the line at North Point.

Food Service The lower lounge in the Opera House is open one and one-half hours prior to curtain time for hot buffet service. Patrons arriving before the front doors open will be admitted at the carriage entrance.

Refreshments are served in the box tier on the mezzanine floor, the grand tier and dress circle levels during all performances.

Emergency Telephone The telephone number 431-4370 may be used by patrons for emergencies only during performances. Before the performance, patrons anticipating possible emergencies should leave their seat number at the nurse's station in the lower lounge, where the emergency telephone is located.

Digital Watches Patrons are reminded to please check that their digital watch alarms are switched to OFF before the performance begins.

Ticket Information San Francisco Opera Box Office, Lobby, War Memorial Opera House, Van Ness at Grove; open 10 A.M. to 6 P.M. Monday through Saturday. 10 A.M. through first intermission on all performance days. Phone charge (415) 864-3330 10 A.M. to 6 P.M. Monday through Saturday (VISA and MasterCard). Tickets are also available on a limited basis through BASS outlets.

Unused Tickets Subscribers who find they cannot use their tickets may make a worthwhile contribution to the San Francisco Opera by returning the tickets they will be unable to use to the Opera Box Office or by telephoning (415) 864-3330, 10 A.M. to 6 P.M. or (415) 565-6485, 6 P.M. to ten minutes before curtain. The value of the returned tickets is tax deductible for the subscriber. If the tickets are re-sold by the Box Office, the proceeds will be used to benefit the San Francisco Opera. However, donated tickets are not considered a fund drive contribution and are not applied toward member benefits.

Taxi Service Patrons needing a cab at the end of the performance should reserve one with the doorman at the taxi entrance before the end of the final intermission.

Performing Arts Center Tours Tours of the San Francisco Performing Arts Center include the Opera House, Davies Symphony Hall and Herbst Theatre and take place as follows: Mondays, 10:00-2:30 on the hour and half hour. Davies Hall only: Wednesday, 1:30/2:30. Saturday 12:30/1:30. All tours leave from Davies Symphony Hall, Grove Street entrance. General \$3.00—Seniors/Students \$2.00. For information, please call (415) 552-8338.

For **Lost and Found** information, inquire at check room No. 3 or call (415) 621-6600, 8:30 A.M. to 11:30 A.M. Monday through Friday.

For the safety and comfort of our audience all large parcels, backpacks, luggage, etc., must be checked at the Opera House cloakrooms.

Opera glasses and Sennheiser listening devices are available for rent in the lobby.

No cameras or tape recorders are permitted in the Opera House. Children of any age attending a performance must have a ticket.

Management reserves the right to remove any patron creating a disturbance.

San Francisco War Memorial and Performing Arts Center War Memorial Opera House

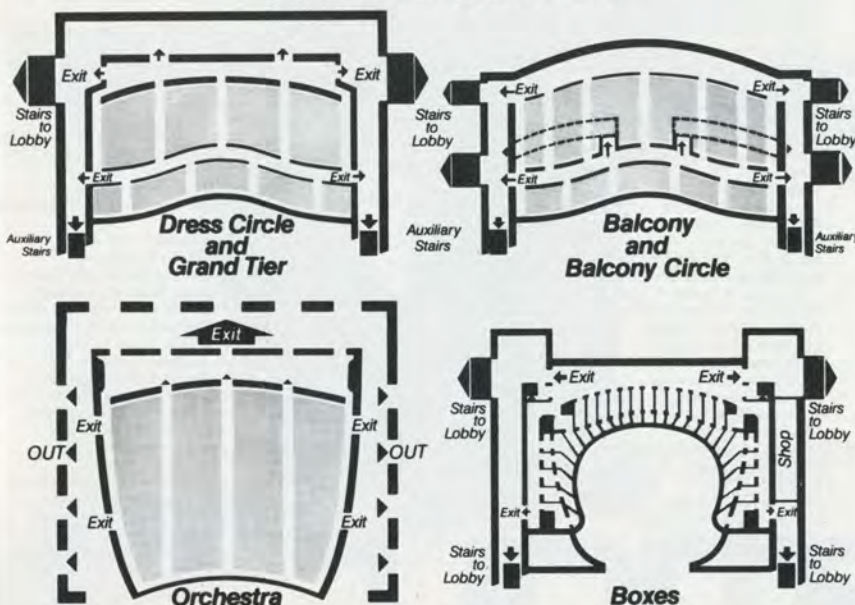

Patrons, Attention Please! Fire Notice: There are sufficient exits in this building to accommodate the entire audience. The exit indicated by the lighted "EXIT" sign nearest your seat is the shortest route to the street. In case of fire please do not run—walk through that exit. (Refer to diagrams.)

Tommy Toy's

HAUTE CUISINE CHINOISE

1990 Hall of Fame Award
Nation's Restaurant News
1990 Dining Distinction Award

"Where else but in San Francisco might you find such an exquisite Chinese dining room? The inspiration came from the 19th-century Empress Dowager's reading room, translated here with a visual feast of treasures. The cuisine, equally upscale, is a marriage of two great cuisines, French and Chinese."
Travel / Holiday Magazine

"Unsolicited testimonial: Tommy Toy . . . serves the most elaborate Chinese food in town."
Herb Caen—San Francisco Chronicle

" . . . at Tommy Toy's, where everything was so good that you just didn't want to stop eating . . . Toy's is one of the most opulent restaurants in town . . . The service is extremely attentive, like eating in another era . . ."
★★★ Jim Wood,
San Francisco Examiner

"Whatever your choice, the food is prepared with a light refined touch, and the presentations are carefully stylized to amaze the eyes as well as the palate."
Who's Who in America's Restaurants

"In a city of restaurants offering every conceivable form of Chinese cuisine, one stands out above the rest—Tommy Toy's."
It's Your San Francisco

655 MONTGOMERY STREET
MONTGOMERY-WASHINGTON TOWER
SAN FRANCISCO, CA 94111
415-397-4888

RESERVATIONS ACCEPTED
LUNCHEON AND DINNER

san francisco OPERA CENTER

The following corporations, foundations and individuals contributed major support to one or more of the San Francisco Opera Center programs during the last year. On behalf of the Opera Center's National Auditions Program, Merola Opera Program, Western Opera Theater National and International Tours, San Francisco Opera Center Singers National and International Tours, Broken Bag Opera, Showcase, Schwabacher Debut Recitals, Technical Apprentice Program, Adler Fellowship Program, Merola Advanced Training Program and the Pacific Rim Cultural Exchange Program we offer our sincere appreciation for their generous support.

Anonymous
Ms. Katherine Adams
The Adhesive Products, Inc.
Adventure in the Arts
Mr. & Mrs. Kimball Allen
Avanti
J.H. Baxter & Co.
Joyce & William Brantman
Foundation
Britex Fabrics
California Arts Council
Chevron USA, Inc.
Copy-Copia ABC
Mr. & Mrs. Warren J. Coughlin
Mr. & Mrs. Peter W. Davis
Dazian's, Inc.
Samira B. DeLancie
Driscoll Trust
Economy Sales Co.
Eldorado Foundation
Mr. & Mrs. Lennart G. Erickson
The Evergreen Press, Inc.
The Fashion Company
Film Funds Trust Funds
First California Press
First Nationwide Bank
Fleishhacker Foundation
I.P. Patrick Gallagher Fund
Gannett Foundation

Ann & Gordon Getty
Foundation
Gilbert-Clarke, Stationers
Golden Dragon Printing
Richard N. Goldman & Company
The Richard & Rhoda
Goldman Fund
Greenberg & Hammer, Inc.
Harrison & Bonini, Inc.
William Randolph Hearst
Foundation
William & Flora Hewlett
Foundation
Hewlett-Packard Company
Hippensteel & Associates
Mrs. Vija Hovgard
David Hugel
I.A.T.S.E.
International Silks & Woolens
InterPacific Group
Interstate Consolidation Service
Samuel S. Johnson Foundation
R. Kassman Pianos
Kemper Foundation
Mr. & Mrs. Gorham Knowles
Koret Foundation
Kvistad Foundation
L & D Scaffold, Inc.
La Lame, Inc.

Liberace Foundation for the
Performing & Creative Arts
Mr. Christopher Lirley
Loomis Armored, Inc.
Mr. & Mrs. Antonio Mariani
Marrob Enterprises, Inc.
Marsh & McLennan, Inc.
Mason Studio Services
Wm. Mercer-Meindinger-Hansen
Merola Opera Board of Directors
G.H.C. Meyer Family Foundation
Sadie Meyer & Louis
Cohn Foundation
Mr. & Mrs. Robert Mondavi
Montgomery Street Foundation
Herbert Nadai
National Endowment for the Arts
New York Fabrics, Inc.
Bernard & Barbro Osher
PMI Mortgage Insurance Co.
Pacific Musical Society
Pacific Telesis Foundation
Mr. & Mrs. James Paras
Mr. & Mrs. Evert B. Person
Public Media, Inc.
Quick Tick International
Mr. & Mrs. Michael E. Rolland
Rosen & Chadick Textiles Inc.
Mr. & Mrs. Robert Ryan

San Francisco Grants for the Arts
San Francisco Opera Guild
Schick Foundation
James Schwabacher
Shaklee Corporation
Mr. & Mrs. Paul Slawson
Ms. Jacqueline Smith
Claudia Stoop
Richard Tucker Music Foundation
United Parcel Service
Valley Business Forms
VanArsdale Harris Lumber
Company
Western Plywood Company
Western States Arts Federation
Woodstock Percussion
GIFTS IN KIND
American Airlines
Antonio's Antiques
J.H. Baxter & Co.
Bernice Behrens
Beronio Lumber Company
Joan Brodie
Mr. John Bryan
Chalk Hill Winery
City of San Francisco Nursery
Louise Davies
Elizabeth de la Torre

Jean Ebbighausen
Frances Escobar
Donald Gimbert
Mary Ann Grant
Roger Haley
Hallmark Cards, Inc.
Hellman & Friedman
Mrs. Vija Hovgard
Inglenook-Napa Valley
Inn at the Opera
Japan Airlines
Kimball's Restaurant
Olive Leeper
Christopher Lirley
John Lyddane
Phil & Maggie Marohl
Trudy McCarten
Offices Unlimited of California, Inc.
Mr. Donald Prebe
Joseph T. Ravicini
Rusty Rolland
Lisbeth Roessler
Ellie Seddon
Theater Artaud
Tour Arts, Inc.
Twin's Armoire Ltd.
Vorpall Galleries
Don Weightman

BOARD OF DIRECTORS

James Schwabacher, *President*

Walter M. Baird
Alfred X. Baxter
Phyllis B. Blair
Barbara Bruser
Carleton F. Bryan
Mrs. James F. Buckley
James K. Cameron
Marie Bertillon Collins
Mrs. Peter W. Davis
Samira B. DeLancie
Mrs. Sandra Donnell-Faggioli
Mrs. Charles B. Farrow
Mrs. A. Barlow Ferguson
Mrs. Nicholas Gannam
Mrs. Rolf A. Gille
George N. Hale, Jr.
David W. Hall
Mr. Rod Handeland
Douglas B. Hansen
Horace O. Hayes
Mrs. Carl Hovgard
David S. Hugel
Bruce Hyman
Ana Torres Jahn
Mrs. Mark O. Kasanin
Barbara D. Kokesh
Lili Li Lim
Sue Sommer Loos
Paul Matzger
Otto E. Meyer
Herbert T. Nadai
Ann M. Paras
Rollin Peschka
Mrs. Mary Riley
Rusty Rolland
Mrs. Leslie Roos
Mrs. Alan Rosenberg
Gerald B. Rosenstein
Dr. Alan Roth
Dr. A. Jess Shenson
Mary C. Slawson
Frank D. Stout
Bruce Walker

HONORARY DIRECTORS

Mrs. Kurt Herbert Adler
Mrs. Starr Bruce
Mrs. Sheldon Cooper
Matthew Farruggio
N. Lee B. Herbst Gruhn
William Kent, III
Mrs. Bert W. Levit
Mrs. Harriet Meyer Quarré
Alexander Saunderson
Jess Thomas

CONTRIBUTORS

Benefactor Members (\$500-\$999)

Richard E. Bartlett Fund
Mr. & Mrs. Richard Bastoni
Victor P. Bonfilio, J.D., Ph.D.
Mr. & Mrs. Harold I. Boucher
Marion Zimmer Bradley
Mr. & Mrs. Melvin Britton
Robert E. Brown
John Bryan Family Fund
Robert Butler
Mr. & Mrs. James Butler
Mr. & Mrs. Ronald Cape
Mr. & Mrs. Warren Coughlin
Mr. & Mrs. Joseph Coulombe
Mr. & Mrs. James F. Dean
Gloria deHart
Bruce Donnell
Jean Ebbighausen
E. Phyllis Edwards
Mr. & Mrs. Richard Ehrlich
Mr. & Mrs. Stephen Farrow
Mr. & Mrs. Thomas W. Foote
Mr. John Franger
Mr. William B. Fraser
Mr. & Mrs. Richard Goldman
Dr. Jean Haber Green
The Walter & Elise Haas Fund
Alfred E. Heller
Marilyn Horne
Mrs. Joan Jacobs
Dr. & Mrs. H. Richard Johnson
Dr. Lili Kalis
Dr. & Mrs. Ira Kanter
Dr. Marion Kramer
Mrs. Leroy Krusi
Keith and Kenneth Leach
Miss Renee Leap
Clara Shirper Levy
Mr. & Mrs. Frank Lim
John Lyddane
Mr. Lawrence McNeil
Mrs. Claire Meltzer
Mr. & Mrs. Douglas Merrick
Betty M. Miller Trust
Russ Mills
Constance Mitchell
Mr. & Mrs. Robert Morey
Frank Muller
Jean Ware Nelson
Mr. & Mrs. Robert Panagulis
Mr. M.F. Parkman
Mr. & Mrs. Edward Perkins
Puccini Foundation
Mr. & Mrs. Ronald Rosequist
Cornelia Ruud
San Francisco Foundation
San Jose Opera Guild
Mr. Peter Sansevero
Mrs. Lorraine Saunders

MEROLA OPERA PROGRAM

Dr. & Mrs. Michael Saviano
Mrs. Richard A. Secrist
Mr. & Mrs. B.H. Sellers
Mr. & Mrs. R.W. Shomler
Dr. J.H. Silveira
Mr. & Mrs. Dwight J. Simpson
Henriette Slattery
Mrs. R.H.F. Smith
Mr. & Mrs. Robert Steiner
Mrs. Jane Taverner
Mr. & Mrs. R.E. Taylor
Mr. & Mrs. Max Thelen
Mr. & Mrs. Richard Thompson
Dickson & Margaret Titus
Mrs. Letha Wayne
Mrs. Alden Yates
Alma C. Yoder
Mr. & Mrs. A. Lee Zeigler
Mrs. Amos Zucchi

Merola Circle Donors

(\$1,000-\$4,999)
Mrs. Kurt Herbert Adler
Mr. & Mrs. Walter M. Baird
Mr. & Mrs. Alfred X. Baxter
Mr. & Mrs. Stephen D. Bechtel, Jr.
Andrew Bellotti
Jean Bennett, Jr.
Phyllis & Sidney Blair
Marion Zimmer Bradley
Broad, Schultz, Larson & Wineberg
Mrs. Starr Bruce
Carleton Bryan
Mr. & Mrs. James F. Buckley, Jr.
Mr. James K. Cameron
Frank A. Campini Foundation
Mrs. Earl C. Coggin
Marie Bertillon Collins
Mrs. Ralph K. Davies
Mr. & Mrs. Peter Davis
Mrs. Jay Darwin
Mr. & Mrs. Richard De Lancie
Delta Sigma Theta Sorority, San
Francisco Alumnae Chapter
Dr. & Mrs. Richard Dobbins
Dr. & Mrs. John Douglas
Mr. Rudolph Driscoll
Duty Free Shoppers, Ltd.
Dr. Phyllis Q. Edwards
Eldorado Foundation
Matthew Epstein - in memory of
Andrew Meltzer
Mr. & Mrs. Justin Faggioli
Mr. & Mrs. Charles Farrow
Ruth Felt
Mr. Charles H. Fogg
Mr. & Mrs. Tully Friedman
Mr. William G. Gaede
Mrs. Nicholas Gannam

Mr. & Mrs. Edgar Garbarini
Mr. & Mrs. Rolf Gille
Augustus Ginnochio
Glendale Federal Savings
Erna Janice Greenhood
N. Lee B. Herbst Gruhn
Mrs. Jean Quillen Gwinner
Walter & Elise Haas Fund
Mr. & Mrs. George H. Hale, Jr.
Douglas B. Hansen
Mr. & Mrs. Robert C. Harris
Horace O. Hayes
The Holmes Foundation
Mr. & Mrs. Henry Palmer Hotz
Vija Hovgard
David S. Hugel
Mr. & Mrs. Bruce W. Hyman
Il Cenacolo
Mrs. W.T. Jackson
Dr. & Mrs. John Jahn
Mr. & Mrs. Mark O. Kasanin
William Kent, III
Barbara D. Kokesh
Mr. & Mrs. Naresh Kripalani
Mr. & Mrs. William H. Langenberg
Mr. & Mrs. William E. Larkin
Mr. & Mrs. Jack Loos
Mr. & Mrs. Irving Loube
Herman Lowin
Louis R. Lurie Foundation
Mr. Robert Lurie
Mrs. Evelyn Craig Maggini
Paul J. Matzger
Mr. Roderick McManigal
Mr. & Mrs. James K. McWilliams
Metropolitan Associates of Los
Angeles
Mr. & Mrs. Otto E. Meyer
Herbert T. Nadai
Miss Jane Newhall
Allen Nixon
Flora Pozzo Olmo
Rollin Peschka
Louis and Flori Petri
Foundation
Mrs. Herbert Jan Popper
Doris E. Porter
In Honor of Leontyne Price
Patricia Ramsden
Mr. & Mrs. Mitchell Raskin
Mr. & Mrs. Burton Richter
Patrick and Mary Riley/Marjalou Oil
Company
Mrs. Leslie Roos
Gerald B. Rosenstein
Dr. & Mrs. Alan Roth
Herbert Rowan
Alberta Rucker
Mr. & Mrs. Robert B. Ryan

San Francisco Opera Guild, South
Peninsula Chapter
Mr. & Mrs. A. Saunderson
Schick Foundation
Mr. & Mrs. Edwin A. Seipp, Jr.
Security Pacific Bank
Sequoia Trust Fund
Mr. & Mrs. Jack C. Shnyder
Mr. & Mrs. Robert Shomler
Shoshana Foundation
Mr. & Mrs. Andrew W. Simpson, III
Mr. & Mrs. Paul Slawson
Mr. & Mrs. Ellis M. Stephens
Claudia Stoop
Frank D. Stout
Bernice M. Strube
Alma Brooks Walker Foundation
Mr. & Mrs. Bruce Walker
Mr. & Mrs. Alfred S. Wilsey
Deanna Wirth
Mr. & Mrs. Harold Witkin
Mrs. J.D. Zellerbach
Mr. & Mrs. John Zderic
Mr. William Zoller

Merola Circle Members

of \$5,000 or more
Amici di Merola
Joyce & William Brantman Foundation
Barbara Bruser
Mr. & Mrs. Reid Dennis
Mr. & Mrs. A. Barlow Ferguson
Eva H. Frank Estate
Mr. & Mrs. Gordon Getty
Ann & Gordon Getty Foundation
William G. Gilmore Foundation
David W. Hall
Holsinger, Inc.
Kemper Educational & Charitable
Fund
Christopher Lirley
Mr. Martin Livingston
Members of the Merola Opera
Program Endowment Fund
G.H.C. Meyer Family Foundation
The Bernard A. Osher Foundation
Mr. & Mrs. James C. Paras
Mrs. Eugene Purpus
Mrs. Harriet Meyer Quarré
Mr. & Mrs. Michael Rolland
Dr. & Mrs. Alan J. Rosenberg
San Francisco Opera Guild
James Schwabacher
Dr. A. Jess Shenson
Rose Shenson Scholarship Fund
Mr. & Mrs. John B. Stuppin
Ms. Betty Toy
Mrs. Paul L. Wattis
James L. Wilson Trust



Road to Bangkok.

On a pre-meeting run outside Bangkok, you'll find some uncommon jogging companions.

You're on the fast track in Thailand. And United got you there.

United gives you more nonstops to Asia and the Pacific than any other airline. And each one provides the best in international travel, including, in First Class, sleeper seats and our exclusive Concierge Service.

United. Rededicated to giving you the service you deserve. Come fly the friendly skies.

UNITED

A I R L I N E S

TOKYO • OSAKA • HONG KONG • SEOUL • TAIPEI • SYDNEY • MELBOURNE • BEIJING • SHANGHAI • AUCKLAND • SINGAPORE • MANILA • BANGKOK



*Premium Vodka
Imported from Russia*

STOLICHNAYA
Crystall

*From the
Crystall Distillery
in Moscow
comes the rarest and
finest Russian Vodka.
Stolichnaya Crystall
for the ultimate in smoothness.
100% grain neutral spirits
distilled & bottled by
Sejuzplodoimport, Moscow
760 mL (25.4 fl. oz.)
40% alc. by volume
(80 proof)*

Introducing a class of vodka you never knew existed.