

MAY 30 - JUNE 30, 2024

2023-24 SEASON | SFOPERA.COM



SAN FRANCISCO
OPERA

The Magic Flute

BY WOLFGANG AMADEUS MOZART

encore





TRINITY
Cartier

Book an appointment on [Cartier.com](https://www.cartier.com)
Union Square

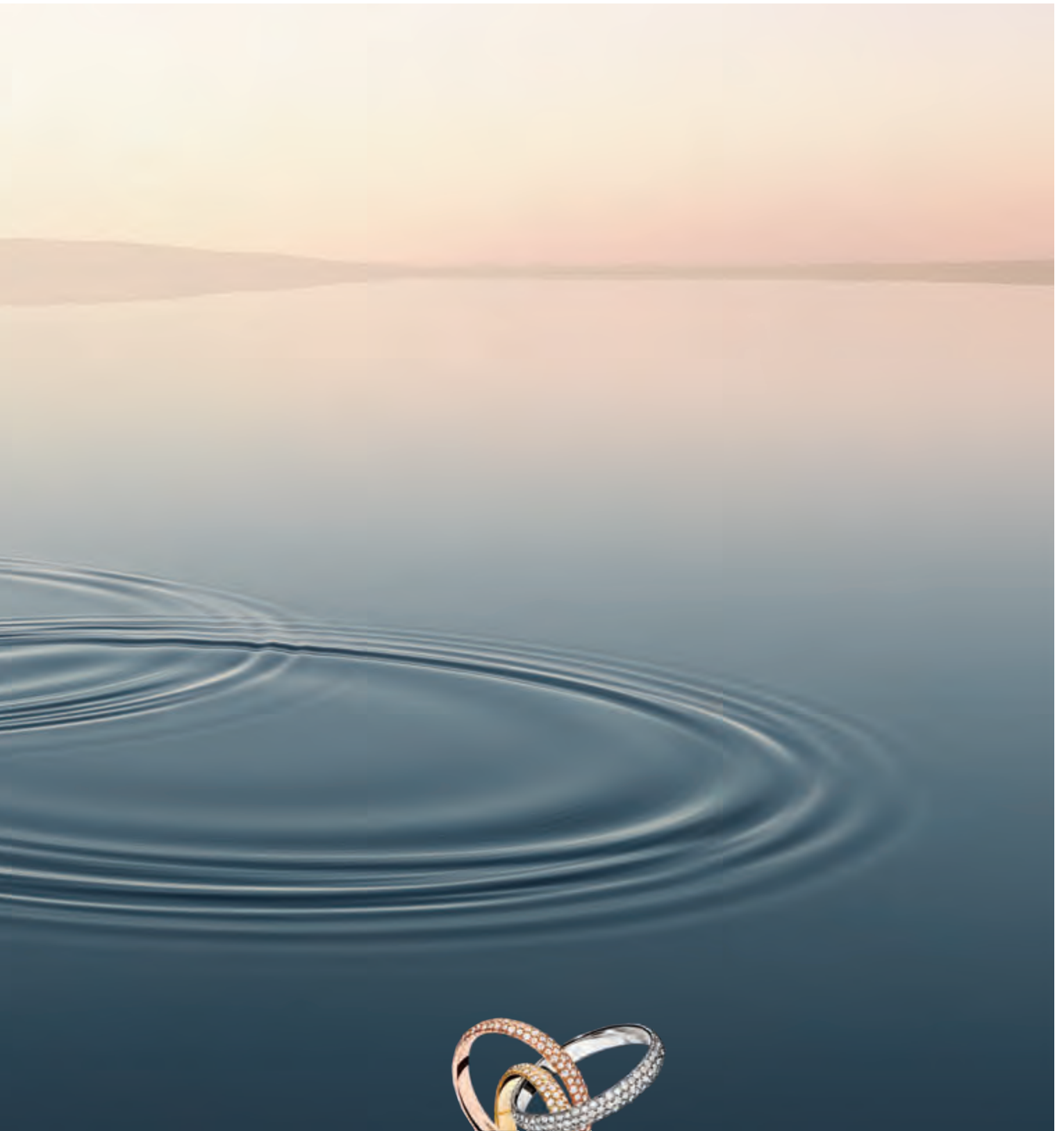



SAN FRANCISCO
OPERA

Vol. 101, No. 6 • 2023–24 Season • Summer 2024

Adam Snellings, *Art Director*

Susan L. Wells, *Design Consultant*

Katy Zolfaghari, *Creative Project Manager*

Jeanette Yu, *Editorial Consultant*

Cover illustration by *Brian Stauffer*

FEATURES

32

THE MAGIC FLUTE: A MAGICAL STORYBOOK

An interview with directors Barrie Kosky and Suzanne Andrade, and animation designer Paul Barritt about flying elephants, the world of silent film, and the eternal search for love.

35

SHADOWS AND LIGHT: THE MAGIC FLUTE IN THE GOLDEN TWENTIES

BY ALEXANDRA MONCHICK

The zeitgeist of the Weimar Republic in the 1920s witnessed artistic activity and trends, especially in early film, that offer a fascinating lens for exploring Mozart's 1791 fairy-tale opera.

39

CREATIVE SHOWCASE

A look back at San Francisco Opera's presentations of *The Magic Flute* shows that visionary artists like Chagall, Hockney, and Kaneko have long been drawn to it.

46

COMPANY PROFILE: KAY STERN

BY JEANETTE YU

This summer, San Francisco Opera's concertmaster celebrates 30 years of leading the San Francisco Opera Orchestra.

70

POSTLUDE: PROTECTING OUR CREATIVE DNA

BY MATTHEW SHILVOCK

The artistic legacy of San Francisco Opera is deeply infused with the vitality of new works.

DEPARTMENTS

6 At a Glance

8 Welcome Message from the Board

10 San Francisco Opera Association

11 San Francisco Opera Donors

30 Synopsis

31 Cast

41 Artist Profiles

48 Opera News

51 Adler Fellows

54 Your Guide to San Francisco Opera

56 Administration

58 Artist Roster and Chorus

59 Orchestra, Dancers, Supernumeraries

60 Backstage Personnel

66 San Francisco Opera Guild

68 Merola Opera Program

encore

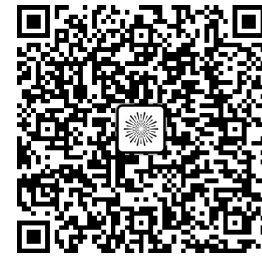

Scan the QR code to access this program digitally.

PAUL HEPPNER

President & Publisher

BRIANNA HANSEN

Vice President of Sales

SHAUN SWICK

Brand & Creative Manager

CIARA CAYA

Marketing & Communications Manager

GENAY GENEUREUX

Accounting & Office Manager

CALEB AGEE

Design and Publications Manager

LIZELLE DIN

Production Designer

JAMES SCHRECK

Account Executive

MARILYN KALLINS

BAY AREA REPRESENTATIVE

JACQUI DZIAK, MICHELE MANZO,

DEIDRA VIBERG

Regional Sales Representative

Encore Media Group

1631 15th Ave W, Suite 219

Seattle, WA 98119

800.308.2898 • 206.443.0445

info@encoremidiagroup.com

encoremidiagroup.com

**Encore—Connecting Arts, Culture
and Community.**



Bay View Mansion On Legendary Gold Coast

PACIFIC HEIGHTS | TheGoldCoastSF.com | \$32,000,000

DEBORAH SVOBODA 415.999.2004

License# 00665763



Luxurious Comforts & Compelling Views

SEA CLIFF | 16seacliffavenue.com | \$12,995,000

JOSH MCADAM 415.656.6779

License# 01881145



Elegant Pacific Heights Home

PACIFIC HEIGHTS | 2480broadwayst.com | \$12,335,000

MARY LOU CASTELLANOS 415.901.1769

License# 00905399

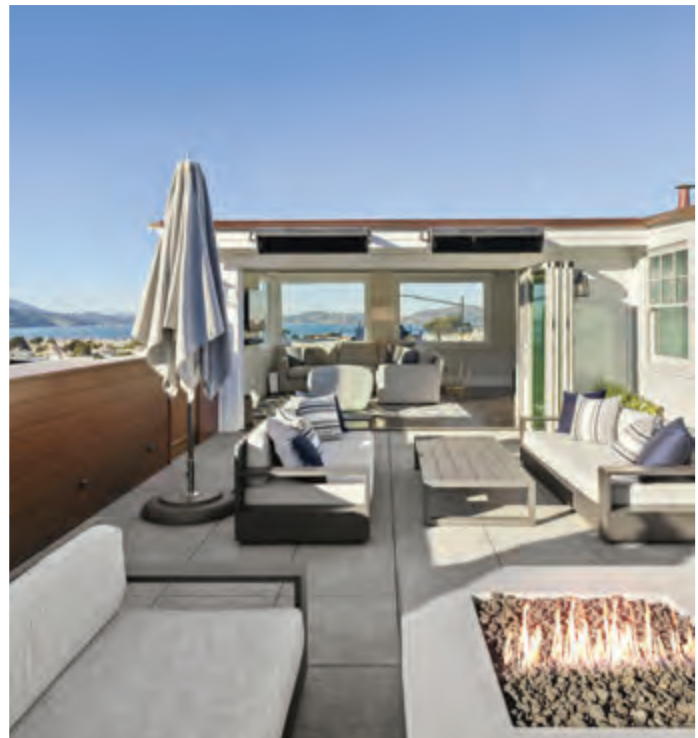

Exquisite Pacific Heights Residence

PACIFIC HEIGHTS | bluemagnoliasf.com | \$9,400,000

CARRIE B. GOODMAN 415.901.1797

License# 01736609

The Magic Flute

MUSIC BY **WOLFGANG AMADEUS MOZART**

LIBRETTO BY **EMANUEL SCHIKANEDER**

Structure: 2 acts with 1 intermission

Running time: 2 hours, 50 minutes

Language: German with English supertitles

Key Characters:

- *Tamino*, a prince who must pass several trials to be united with Pamina
- *Pamina*, daughter of the Queen of the Night, being held by Sarastro
- *Papageno*, a bird catcher in the service of the Queen of the Night
- *Queen of the Night*, enlists Tamino to rescue Pamina
- *Sarastro*, leader of a brotherhood that prizes wisdom above all

In *The Magic Flute*, a prince's heroic quest leads to love and wisdom. This production by Barrie Kosky and Suzanne Andrade interprets the opera's fairy-tale story through the conventions of 1920s silent film and early Hollywood animation.

Did you know? Hidden like Easter eggs throughout this popular opera are references to the secret society of freemasonry of which Mozart and his librettist were members. One to look out for is the recurrence of the number three, one of the most symbolic numbers for Freemasons.

Partenope

MUSIC BY **GEORGE FRIDERIC HANDEL**

Structure: 3 acts with 2 intermissions

Running time: 3 hours, 20 minutes

Language: Italian with English supertitles

Key Characters:

- *Partenope*, a socialite enamored with Arsace
- *Arsace*, a flirtatious gentleman pursued by his former fiancée, Rosmira
- *Rosmira*, disguised as a man pursuing Partenope, still loves Arsace
- *Emilio*, rejected suitor of Partenope
- *Armindo*, Partenope's devoted admirer

Christopher Alden's award-winning staging sets Handel's 1730 romantic comedy in a 1920s Parisian salon where card games and repartee are upended by the salonistes' inner desires.

Listen for: Handel made strides beyond Baroque operatic norms in *Partenope* by using short, focused numbers that propel the story forward. Notice how the characters sometimes get so emotionally charged that their feelings burst forth in this direct manner rather than through conventional arias.

Innocence

MUSIC BY **KAIJA SAARIAHO**

ORIGINAL FINNISH LIBRETTO BY **SOFI OKSANEN**

MULTILINGUAL LIBRETTO AND DRAMATURGY BY **ALEKSI BARRIÈRE**

Structure: 5 acts without intermission

Running time: 1 hour, 45 minutes

Language: Characters sing and speak in English, Finnish, Czech, Romanian, French, Swedish, German, Spanish, and Greek with English and original language supertitles

Key Characters:

- *Tereza*, the waitress
- *Stela*, the bride
- *Tuomas*, the bridegroom
- *Markéta*, Tereza's daughter

A devastating secret from the past reemerges as Stela and Tuomas toast their new marriage. The waitress, Tereza, recognizes Tuomas as the brother of the student who killed her daughter during a school shooting 10 years ago. Tereza must decide whether to tell Stela, who is unaware of the tragedy, as notions of guilt and innocence are complicated by painful truths.

Did you know? Kaija Saariaho, who passed away on June 2, 2023, heard parts of the score of her final opera, *Innocence*, for the first time in the War Memorial Opera House during a 2018 orchestra reading with the San Francisco Opera Orchestra, conducted by Clément Mao-Takacs.

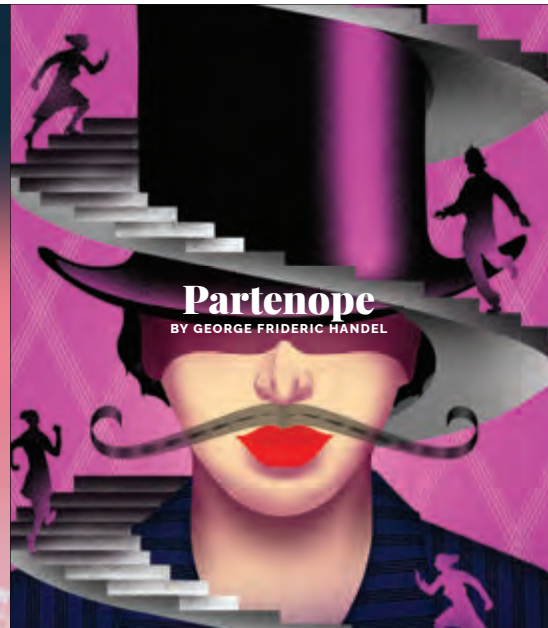

JOIN US FOR ANOTHER PERFORMANCE THIS JUNE



SAN FRANCISCO
OPERA

TICKETS AVAILABLE NOW | LEARN MORE [SFOPERA.COM](https://www.sfopera.com) OR CALL (415) 864-3330

All performances feature English supertitles. All dates, prices, programs, artists, and productions subject to change. Tickets subject to availability. Illustrations by Brian Stauffer.



WELCOME FROM THE BOARD OF SAN FRANCISCO OPERA

Welcome to San Francisco Opera's summer season! Our upcoming performances come after a fall season acclaimed by audiences and critics alike, and we're thrilled to share an exciting summer lineup.

This summer, we bring you three incredible productions: Kaija Saariaho's searing final opera, *Innocence*, Handel's exuberant comedy *Partenope* set in a 1920s Parisian salon, and a wonderful production of Mozart's *The Magic Flute* inspired by silent film and conducted by our Music Director, Eun Sun Kim. Since conducting *Lohengrin* here last fall, Eun Sun has been making a huge impact around the musical world including debuts with the New York Philharmonic and Berlin Philharmonic.

In addition to our mainstage productions, our boundary-pushing community work continues with more audience post-show opportunities including *BEYOND INNOCENCE* (more about this on page 45), our Encounter Series which continues this fall with the *Carmen Encounter*, and the free *Bohème Out of the Box* series which you can see this June in locations around the Bay Area.

It has been inspiring to see so much energy in our box office with our growing tickets sales. Our attendance last fall saw growth in the number of people attending and in overall ticket revenue. For our upcoming season beginning in September we're selling more full subscriptions, reversing a long decline for San Francisco Opera and the industry in general. Thousands of new people are falling in love with opera for the first time through our Dolby

and Osher ticket programs and they are coming back for more. If you are here for the first time, welcome!

While this is a moment of exhilarating artistic achievement and box office success, it is also a financially complex and challenging time for large performing arts in America. While our tickets sales are growing, today they cover only 16% of expenses, which is pretty similar to many other performing arts organizations near and far. Donations have become the primary engine that drives the extraordinary artistry you see on our stage. We are fortunate to have so many wonderful donors at all levels of giving that love and support our Opera and the variety of artists that come together to make magic happen on our stage every night. It would not be possible without all of you. We thank you for your support and, if you are new, please consider a gift of any size. It all makes a difference and allows San Francisco Opera to be one of the best operas in the world.

Our incredibly talented management team and board of directors are aligned and inspired to reset this financial equation by finding long-term solutions so that San Francisco Opera can continue to be the world class opera that we deserve here. We are looking at bold options for the future that will ensure San Francisco can maintain the extraordinary artistry that has defined our first century. We are optimistic about what the future can be as we all embark on a vibrant second century of San Francisco Opera.

Thank you for being a part of something so special.

Sincerely,

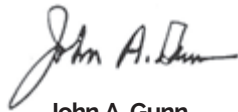

John A. Gunn
Chairman of the Board
San Francisco Opera Association

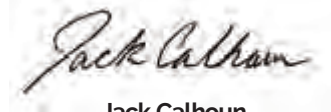

Jack Calhoun
President
San Francisco Opera Association



THE
SANTA FE
OPERA



Der Rosenkavalier

Richard Strauss

July 20, 24
August 2, 8, 15



20
24 JUN 28 - AUG 24

LA TRAVIATA
Giuseppe Verdi

DON GIOVANNI
Wolfgang Amadeus Mozart

WORLD PREMIERE
THE RIGHTEOUS
Gregory Spears
Tracy K. Smith

**DER
ROSENKAVALIER**
Richard Strauss

**THE ELIXIR
OF LOVE**
Gaetano Donizetti

#OpenAirOpera



Explore
the Season

For tickets and more
information visit
santafeopera.org or
call 505-986-5900



Opening Nights Sponsor
855-674-5401
fourseasons.com/santafe

Der Rosenkavalier Illustration
by Benedetto Cristofani

San Francisco Opera At Your Fingertips

DOWNLOAD OUR APP FOR DIGITAL TICKETING AND PERFORMANCE INFORMATION.

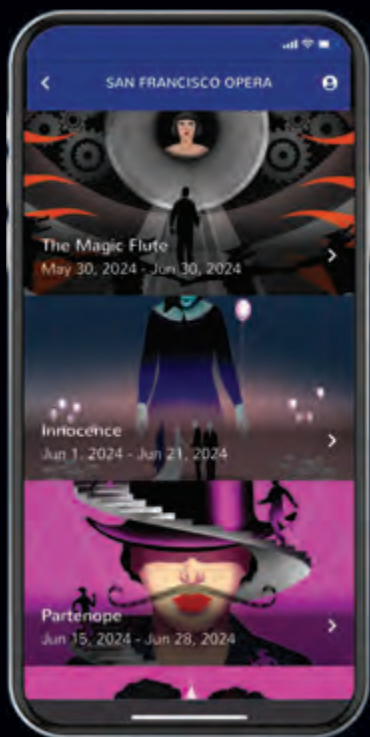

LOOKING FOR MORE STORIES BEHIND THE CURTAIN? FOLLOW US.



@SFOPERA

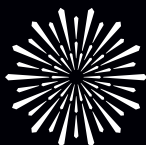

SAN FRANCISCO OPERA

San Francisco Opera Association

OFFICERS OF THE BOARD

John A. Gunn, *Chairman*
Keith B. Geeslin, *Vice Chairman*

Reid W. Dennis *, *Chairman Emeritus*
Franklin "Pitch" Johnson, Jr., *Chairman Emeritus*

OFFICERS OF THE ASSOCIATION

Jack Calhoun, *President*
Matthew Shilvock,
General Director & Chief Executive Officer

George H. Hume, *Treasurer*
Karen J. Kubin, *Secretary*
Michael Simpson, *Chief Financial Officer*

BOARD OF DIRECTORS

Susan Anderson-Norby
Claire Wrenn Bobrow
Romana Bracco
Jack Calhoun +
Naniette Coleman
Dr. William M. Coughran Jr.
Valerie Crane Dorfman +
James Cross,
Merola Opera Program President ▲
Arif Damji +
Jayne C. Davis
Jerome Dodson +
Carol Pucci Doll +
Dixon Doll
Robert A. Ellis
Lisa Erdberg
Peter Fenton
Sarah Fenton
Anna Fieler
Margarita Gandia
Keith B. Geeslin +
Susan Graham Johnston +
Louise Gund +
John A. Gunn +
Omar Guo, *BRAVO! President* ▲
Gretchen Wolfe Hansen
Jane M. Hartley

John Hendrickson
Doreen Woo Ho
Charles Edward Hudson III
Sylvia Hughes
George H. Hume +
J. Burgess Jamieson *
Franklin "Pitch" Johnson, Jr. +
Timothy F. Kahn +
Choongjia "Maria" Kahng
Lawrence A. Kern
Mark R. Kroll
Karen J. Kubin +
Courtney Labe,
Guild Board President ▲
Sylvia R. Lindsey
Mrs. Cynthia Snorf Livermore
Hon. Richard C. Livermore
Susan Marineau
J. Patterson McBaine
Patrick McCabe
Anne G. McWilliams *
Helen Meyer
Karl O. Mills +
Justin Moore
Maryam Muduroglu
Janet Napolitano
Ben Nelson

J. Boyce Nute
Bernard Osher +
Jason Phillips
Anne Brandeis Popkin
Richard J. Rigg, Ph.D.
C.P. Russell
Bill Russell-Shapiro +
Jack Schafer
Matthew Shilvock +
Ruth A. Short
Mrs. Dianne Marie Taube +
Soo Venkatesan
Ms. Barbara Moller Ward
Mrs. Diane B. Wilsey +
Barbara A. Wolfe
Melinda Yee Franklin
S. Shariq Yosufzai +

+ *Executive Committee Member*
▲ *Ex Officio*
* *Deceased*

CHAIRMAN'S COUNCIL

Reid W. Dennis *
Franklin P. Johnson, Jr.
Bernard Osher

PRESIDENTS

1923 Timothy Healy
1924-31 Robert I. Bentley
1932-36 Wallace M. Alexander
1937-44 Robert Watt Miller
1945-51 Kenneth Monteagle
1952-68 Robert Watt Miller
1969-70 Prentis Cobb Hale
1971-73 William H. Orrick, Jr.
1974-84 Walter M. Baird

1985-90 Tully M. Friedman
1990-93 Thomas Tilton
1993-95 David M. Chamberlain
1995-2002 William W. Godward
2002-06 Karl Mills
2006-13 George H. Hume
2013-23 Keith B. Geeslin
2023- Jack Calhoun

CHAIRS OF THE BOARD

1969 Robert Watt Miller
1971-82 R. Gwin Follis
1983-84 Richard K. Miller

1985-99 Reid W. Dennis *
1999-2008 Franklin P. Johnson, Jr.
2008- John A. Gunn

SAN FRANCISCO OPERA GENERAL DIRECTORS

Gaetano Merola, *Founder and General Director, 1923-1953*
Kurt Herbert Adler, *Artistic Director, 1953-1957; General Director, 1957-1981; General Director Emeritus, 1982-1988*
Terence A. McEwen, *General Director, 1982-1988; General Director Emeritus, 1988-1998*
Lotfi Mansouri, *General Director, 1988-2001*
Pamela Rosenberg, *General Director, 2001-2006*
David Gockley, *General Director, 2006-2016; General Director Emeritus, 2016-*
Matthew Shilvock, *General Director, 2016-*

John A. & Cynthia Fry Gunn



TERRENCE MCCARTHY

Once again, the unprecedented generosity of Cynthia and John Gunn has set the stage for a dazzling season at San Francisco Opera. Since 2002, when John joined the Opera Board, the couple has underwritten numerous productions and provided exceptional support for many of the Company’s innovative endeavors. In September 2008, the Gunns made a historic commitment—believed to be the largest gift ever made by individuals to an American opera company—to help fund the signature projects of then General Director David Gockley, including new operas and productions, multimedia projects, and outreach programs, and they have proudly continued that support for General Director Matthew Shilcock. This season, the Gunns’ inspired generosity is helping make possible four productions—*Il Trovatore*, *The (R)evolution of Steve Jobs*, *Lohengrin*, and *The Magic Flute*. The Gunns invite everyone to give and join them as a member of San Francisco Opera’s donor community. John comments, “Opera is a dynamic art form, and all of us play a role in keeping it a meaningful part of our social fabric. With you we can propel San Francisco Opera into its next

100 years of artistic history.” John is the former chairman and CEO of Dodge & Cox Investment Managers. He joined the firm in 1972, the year he received his MBA from Stanford Business School and married Cynthia, who graduated from Stanford with an A.B. in political science in 1970. Early in her career, Cynthia was the editor and director of *The Portable Stanford* book series for 10 years. She edited 28 books by Stanford professors on a vast array of topics, including *Economic Policy Beyond the Headlines* by George Shultz and Ken Dam. In addition to their support of San Francisco Opera, the Gunns are active members of the community. John is a former trustee of Stanford University and is Chairman Emeritus of the Advisory Board for the Stanford Institute for Economic Policy Research. Cynthia currently serves as a trustee of the Fine Arts Museums of San Francisco, is a former overseer of Stanford’s Hoover Institution, and has been a member of the advisory board of Family and Children Services and the board of the Lucile Packard Foundation for Children’s Health. Opera lovers are grateful to Cynthia and John and applaud their commitment to keeping San Francisco Opera a leading-edge company.

Barbara A. Wolfe

Production Sponsor, *Partenope*



DREW ALTIZER PHOTOGRAPHY

Barbara Wolfe has been a longtime opera fan and supporter of San Francisco Opera. Works of Mozart and Wagner, and operas in the classical Italian tradition are particular favorites. Most recently, Barbara supported the Company's new productions of *La Traviata*, *Don Giovanni*, and *Tosca*, as well as the 2018 *Ring* cycle, *Die Frau ohne Schatten*, and *Lohengrin*. With her late husband Tom, Barbara also sponsored *Tannhäuser*, *Tristan und Isolde*, *The Magic Flute*, *Mefistofele*, *Norma*, and *Don Carlo*. Barbara serves on the boards of the San Francisco Opera Association and San Francisco SPCA and was a longtime trustee at Mills College. She has supported educational programs and scholarships at several primary and secondary schools, graduate scholarship and fellowship programs at UCSF Foundation, and the Achievement Rewards for College Scientists program in Northern California. Barbara is also a supporter of the Fine Arts Museums of San Francisco, as well as numerous humanitarian and animal welfare organizations.

Donor Spotlight



Jan Shrem and Maria Manetti Shrem (Production Sponsor, *The Magic Flute*)

Jan and Maria both developed a love of opera at a young age, although they grew up half-a-world apart. Jan Shrem, after a career devoted to his publishing businesses in Japan and Europe, created Clos Pegase Winery in California's Napa Valley, collecting some of the world's greatest modern and contemporary art. Maria Manetti Shrem internationally succeeded with her fashion-based entrepreneurial companies, bringing Gucci and Fendi in the departments and specialty stores in the USA. In joyous partnership the Manetti Shrem couple is bringing their focus and affection to philanthropic causes that advance education, the performing and visual arts, and medicine.

While their lives led them each around the globe, their individual passions eventually brought them to San Francisco Opera and to each other. As Company Sponsors for more than a decade, Jan and Maria have established four generous funds.

- The Conductors Fund helps ensure the continued appearances of noted conductors in the orchestra pit.
- The Great Interpreters of Italian Opera Fund helps bring today's most compelling artists in Italian repertoire to San Francisco Opera.
- The Emerging Stars Fund supports the Company in showcasing exciting rising young stars on our stage throughout the season.
- The Luminaries Concert Fund enables San Francisco Opera to bring legendary artists to the stage for special events and performances.

In December 2022, Maria received The Spirit of the Opera award for her devotion to San Francisco Opera, her high level of commitment to advancing the success of the Company, and her ongoing support of the art form. She is the 2023 UC Davis Medal recipient for her profound arts legacy and passion for creating opportunities for exploration and education.



DREW ALTIZER PHOTOGRAPHY

Edmund W. and Jeannik Méquet Littlefield Fund (Production Sponsor, *The Magic Flute*)

Company sponsors since 2002, The Littlefield name became especially familiar to opera fans in 2006 when Jeannik Littlefield made her historic \$35 million commitment to San Francisco Opera. (*The Magic Flute* is the 28th production supported by the Littlefield Family.) Jeannik held a subscription for more than 40 years until her passing in 2013. Her daughter, Denise Sobel, continues her family's wonderful legacy of support as a dedicated benefactor of *Opera Ball* and production sponsor of *The Magic Flute*. The Littlefield Family was honored in November 2021 with the San Francisco Opera Guild's 2021 Crescendo Award alongside the announcement of Sobel's leadership support of San Francisco Opera's Department of Diversity, Equity, and

Community. The Edmund W. and Jeannik Méquet Littlefield Endowment Fund provides a permanent and unrestricted source of income for the Company.

Donor Spotlight



Carol Franc Buck Foundation (Production Sponsor, *The Magic Flute*)

The Carol Franc Buck Foundation has generously supported the arts for more than forty years. With a mission to support the visual and performing arts in the western region of the country, the Carol Franc Buck Foundation was created in 1979, providing major underwriting and production grants to the opera companies of San Francisco, Houston, Portland, Nevada, and Arizona, as well as many others. Ms. Buck, who passed away in April 2022, was the youngest child of Frank and Eva Buck, a well-known agricultural, entrepreneurial, and political family in California history, from whom she learned the values associated with contributing to and working in one's community.

Born in San Francisco, Ms. Buck grew up in and around Vacaville at a time when it was a small rural ranching area. She attended Stanford University, graduating *cum laude* with a degree in history. She served as the president of the Carol Franc Buck Foundation since its inception, and was an original director of the Frank and Eva Buck Foundation. Ms. Buck was a valued board member of San Francisco Opera from 1981–2022.

The Magic Flute is the 10th production sponsored by the Carol Franc Buck Foundation. San Francisco Opera is indebted to the Foundation for its extraordinarily generous and steadfast support.



Phyllis C. Wattis Fund for New Productions (Production Sponsor, *Innocence*)

San Francisco Opera will always owe a debt of gratitude to Phyllis C. Wattis for her many generous and visionary gifts to San Francisco Opera that include an endowment that established the Phyllis C. Wattis Fund for New Productions. Mrs. Wattis passed away in June 2002 at the age of 97. During her life she generously supported many Bay Area nonprofit organizations, and was especially interested in the arts, contributing also her time, wisdom, and leadership to the fine arts and the performing arts. She served prominently on the boards of San Francisco Museum of Modern Art, Fine Arts Museums of San Francisco, San Francisco Opera, and San Francisco Symphony, and was a committed financial and ideological supporter of each of these organizations as well. Mrs. Wattis helped underwrite San Francisco Opera's world premiere productions including

Dangerous Liaisons (1994), *A Streetcar Named Desire* (1998), and the critically acclaimed *Dead Man Walking* (2000). San Francisco Opera deeply appreciates the many generous gifts from Mrs. Wattis and takes this opportunity to recognize the Phyllis C. Wattis Fund for New Productions for its sponsorship support of *The Makropulos Case* (2010), *The Flying Dutchman* (2013), *Two Women* (2015), *Così fan tutte* (2021), *Fidelio* (2021), *Don Giovanni* (2022), and *Antony and Cleopatra* (2022).



DREW ALTIZER

Louise Gund (Production Sponsor, *Innocence*)

Louise Gund has a lifelong passion for the arts and is both a photographer and a theatrical producer. She has produced twelve Broadway plays and musicals, winning a Tony Award and Drama Desk Award for *All the Way*, and receiving three additional Tony Award nominations. A subscriber to San Francisco Opera since 2010, Louise has served on the Opera's board of directors since 2013. She has also served on the boards of the Oregon Shakespeare Festival, Cal Performances, Earthjustice, and the Berkeley Community Chorus and Orchestra. In addition to her major support of these organizations, she is an environmental activist and a staunch advocate on behalf of women's and children's issues. She was awarded the San Francisco Opera Spirit of the Opera Award in 2019 for devoted service to the Company, and was the inspiration behind the Opera's Producers Circle.

Louise is passionate about enabling creativity to flourish, telling stories of meaning, and ensuring a vibrant future for the arts.

Donor Spotlight



DREW ALTIZER PHOTOGRAPHY

Bernard and Barbro Osher (Production Sponsor, *Partenope*)

A native of Maine, Bernard Osher became involved with San Francisco Opera as a subscriber 50 years ago, shortly after moving here from New York. He and his wife Barbro, a native of Sweden, have supported every aspect of the Company's work, from artist appearances to production facilities. Established in 1977, The Bernard Osher Foundation has funded virtually every major arts organization in the area, including youth programs. Higher education initiatives include scholarships for community college students in California and Maine and for baccalaureate students at universities in every state and the District of Columbia; Osher Lifelong Learning Institutes serving seasoned adults on 123 campuses nationwide; and Osher Centers for Integrative Medicine at six of the nation's leading medical schools and at the Karolinska Institute in Stockholm,

Sweden. Bernard is a longstanding member of the Opera's Board of Directors, serving on the Chairman's Council. Barbro is Honorary Consul General of Sweden for California and serves as Chairman of the Board of the Osher Foundation.



DREW ALTIZER PHOTOGRAPHY

Denise Littlefield Sobel (Production Sponsor, *Partenope*)

Denise Littlefield Sobel is a philanthropist with a longstanding commitment to the visual, performing, and supporting arts. She is at the forefront of several initiatives to promote diversity within the arts, including at San Francisco Opera, and serves on numerous diversity committees for other nonprofit organizations. Denise supports a variety of cultural institutions around the world, including the Clark Art Institute in Williamstown, MA, where she is currently the first woman Chair of the Board of Trustees. In 2019, the French government presented Sobel with the country's highest civilian honor, naming her a Chevalier of the Légion d'honneur in recognition of her extraordinary contributions to French culture. In 2023, she was also appointed an Officer of the French Council of the Order of Arts and Letters. The youngest child of

Edmund Wattis Littlefield and Jeannik Méquet Littlefield, she continues her parents' legacy of support of San Francisco Opera through her personal philanthropy and the Edmund W. and Jeannik Méquet Littlefield Endowment Fund, which provides a permanent and unrestricted source of income for the Company. In 2021, she and her brother, Ed Littlefield, Jr., received the Crescendo Award, bestowed by the San Francisco Opera Guild, for their family's half-century support of San Francisco Opera.

Innocence Healing Circle

Make a gift in support of the American premiere of Kaija Saariaho, Sofi Oksanen, and Aleksis Barrière's *Innocence*, here at San Francisco Opera. Your gift helps us partner with other nonprofit organizations, including **Collective Impact**, **Community Arts Stabilization Trust**, **Giffords Foundation**, **LiveFreeUSA**, and **UCSF Wraparound Project**.



SUPPORTER \$50

Commemorative pin to show your support.



HELPER \$150

Prior benefit, plus digital recognition throughout the War Memorial Opera House.



LISTENER \$500

Prior benefits, plus recognition in our program book.



PARTNER \$1,500

Prior benefits, plus box seating at the final dress rehearsal.



ACTIVATOR \$10,000

Prior benefits, plus a special donor reception.

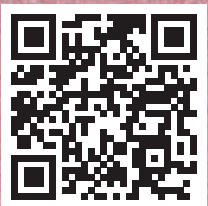

JOIN US

To join the circle with your philanthropic support, visit sfopera.com/innocencecircle or call (415) 565-3212.

Innocence Giving Circle

San Francisco Opera is honored to recognize donors for supporting the American premiere of Kaija Saariaho, Sofi Oksanen, and Aleksis Barrière's *Innocence* and their participation in the **Innocence Healing Circle**. This broad-based effort welcomes new supporters who, together, are helping to bring this important work to our community. There is still time to join the Innocence Giving Circle by calling (415) 565-3212. Donors will be added to our digital recognition and will receive a special commemorative pin! Please see page 16 for more details. This listing reflects gifts received through April 9, 2024.

ACTIVATOR

\$10,000 +

Susan & Philip Marineau

Timothy J. Marten, M.D. & Ms. Mary C. Heylin

Anonymous

PARTNER

\$1,500 +

Mr. Robert M. Anderson & Mr. Kyong Shik Eom

Christopher Wiseman

Anonymous

LISTENER

\$500 +

Dr. Judy C. Miner

Mrs. Judy Romanenkov

the finerie

An inspired shoppe and social space where we independently curate beautiful and stylish women's apparel and experiences that will make you look and feel your best.

1909 Fillmore Street.
(between Pine & Bush Sts.)

(415) 655 -9345

www.thefinerief.com

thefinerie_sf



Starring four-time Tony Award nominee **Raúl Esparza!**

GALILEO
A ROCK MUSICAL

BOOK BY **DANNY STRONG**
MUSIC AND LYRICS BY **MICHAEL WEINER & ZOE SARNAK**
CHOREOGRAPHED BY **DAVID NEUMANN**
DIRECTED BY **MICHAEL MAYER**

BY SPECIAL ARRANGEMENT WITH JORDAN ROTH
AND KEY TO THE CITY PRODUCTIONS

NOW PLAYING—DON'T MISS IT!

BERKELEY REP
berkeleyrep.org | 510 647-2949

SEASON SPONSORS
bartable
bart.gov/bartable
Peet's
COFFEE

Our Donor Family

The collective support of San Francisco Opera's generous donor family keeps world-class opera on the stage and brings community programs to students and families. Each year, support from individuals and institutional funders accounts for 80% of the revenue needed to create transformative opera.

Listed gifts were received between **August 1, 2022 and April 30, 2024**. We have made every effort to ensure the accuracy of our donor listings. If we have misspelled or omitted a name, please accept our apology and notify us at **(415) 565-3212** so that we may update our records accordingly.

SUSTAINING PATRON \$1,000–\$1,999

John J. Adams,
in memory of John W Reinhardt Jr
Ms. Lois Aldwin
Dr. Daniel S. Alegria &
Dr. Mary Page Hufty
Mr. Jacob Alexander
Richard Alexander
Mr. Ignacio M. Aliagas
Marc & Susann Allen
Mr. Jack Alotto
Mr. & Mrs. Anthony Arlen
Leslie L. Altick
Mrs. Theodore W. Anderson
Jacob Angel^
Mr. & Mrs. Jason Araghi^
Ms. Olga Arango^
Margaret Ann Augustine
Ms. Mary Baiamonte
Dr. Barbara Baker
Dr. Flora Banuett
David N. Barnard
William M. Barnard, MD
Mr. Edward C. Bartlett^
Albert Bartridge
Michael Bates
Mr. & Mrs. Paul Baumann
Joel & Jacqueline Bean
Linda & Nils Behnke^
Ms. Elizabeth Beitzel
James F. Bell
Ms. Janet Glover Bell
Yobo Bello-Asemota
John & Cheryl Benson
Ms. Carol Benz^
Mrs. Anne Betancourt
Patrick Bishop & Sophia Adamo
Alex & Elena Blanter
Charles & Lenore Bleadon
Sandra & Stephen Bley,
in honor of Michael Tilson Thomas
Mr. Richard & Mrs. Joanne Bogart
Patricia J. Boone
Ken Borelli
Mrs. Melissa Boxer Zill &
Mr. Tracy Zill^
Ellen Boyle
Mr. Keith Boyle^
Stevan Bradley
Ms. Ria Brandenburg
Jennifer Brandenburg^
Ms. Langley Brandt
Mr. Robert C. Brandt
Meridith Braun^
Ms. Wendy Breuer & Mr. Charles Crane
Dr. Emily Brewer,
in memory of Dr. Richard G. Brewer
Dr. & Mrs. Melvin Britton
Mr. Michael Broach
Thomas E. Brooks
Gabe & Trish Brovedani
Edith Brown
Jess Brown
Dr. John Brown MD
Ms. Nancy Brown-Williamson
Ms. Karen Bruehl^
Matthew Buckman^

Mr. Audrius Budrys
Dr. Earl C. Burgess &
Dr. Sandra Burgess
Dr. & Mrs. Donald R. Call
Mark Calvano^
Mr. & Mrs. Peter Vaccaro
Timothy Carlton
Craig & Pamela Carper
Cawley Carr^
Ann & John Carroll
Ms. Jacqueline Carson &
Mr. Alan Cox
Anne Casscells,
in honor of Valerie Crane Dorfman
Mr. Steven Cassinelli
Maria Castellucci Moore^
Mr. Edgar Catingub
Mark Cavagnero^
Carolyn Chaikovsky^
Dr. Shahla Chehrizi^
Ms. Janet Chiang
Mr. & Mrs. Raymond Chinn
Lori Chipps^
Ms. Helen Christakos^
Anna Chung^
Ms. Sondra Claire^
Ms. Catherine F. Coates &
Ms. Veronica Selver
Stephen Coghlan
Barbara Cohen
Dr. Stephen N. Cohen
Kit Colbert
Ms. Emily G. Cole
Robert Cole & Susan Muscarella
Mr. Stephen L. Collier &
Mr. Frank A. Patt
Marian E. Collins
Elizabeth Colton
David Combies & Loretta Smith
Mary J. Combs
Moira R. Conzelman
Ms. Beverly Coughlin &
Mr. Charles Dow
Stacie Craddock^
Mr. & Mrs. Frederick George Craw
Robin Critelli
Matthew Crossland
Mr. Bradford Crowell
Ms. Stacy Cullison
Ms. Ruth Curry
Mr. & Mrs. James Daley
Courtney Dallaire^
Nina D'Amato,
in memory of Mary Ellen D'Amato
Ms. Jean L. Dana
Dandelion,
in honor of Pamela Rosenberg
Mr. Dinesh Das
Peter Davol
Ms. Anna Dean^
Nancy Dean
Mr. & Mrs. Ken DeJarnette
Elmer P. Delany Jr. &
Catherine E. Delany
Ms. Antonia DeMatto
Ms. Marta De Pierri^
Kelly Dermody^
Ms. Mika Derynck
Ms. Karel Detterman

Ms. Cynthia Deutsch^
Thomas P. & Veronica C. Devitt
Amie Dewane
Mrs. Elizabeth d'Heremy
Marta Diaz
Ms. Carol S. Dickson
Stanley J. Dirks
Dave & Helen Dix
Mr. A. Barr Dolan
Ms. Jeanne Dorward
Gene & Joy D'Ovidio
William H. Draper III
Dr. Michael J. Drinnan, M.D.
Drysdate Family Foundation
Gregory Dubinsky
Kempton & Meredith Dunn^
Gina Edwards^
Mr. James Eimers^
Ms. Elizabeth A. Elliot
Caroline & Robert Eshleman
Jack Eskridge
Anne & Peter Esmonde
Lori Farrell^
Katherine Brown-Favrot,
in memory of David Favrot
Ms. Vallery Rose Feldman
Mr. David A. Fencl
Jan & Bob Fenwick
Kenzie Ferguson^
Nikola Filby
Jeffrey & Robin Fine
Russ Fischella^
Brett & Beverly Fishman
Lucille V. Fjosiun
Mr. Roger W. Fong
Dr. Hali Forstner^
Mr. & Mrs. Hugh W. Foster
Daniel Frank^
Paul & Suzie Frank
Mr. Steven W. Frank
Dr. Lorry & Karen Frankel
Jim & Karen Frassetto
Eliot & Cynthia Fried
Ellen Friedman
Ms. Shelley Frisbie
Ms. Gaye Frisby
Miss Judy N. Fu
Mr. & Mrs. Spencer Fulweiler
Dan & Kate Funk
Margaret Garms
Max Gasner
Leo & Jane Gasparone
Mrs. Kimberly Gates Johnson &
Mr. Brian Johnson
Nathalie Giauque
Ms. Gene P. Gibson
Melvin Gilbert
Ms. Krista Giovara^
Tiffany Glant^
Joyce Glazer^
Steven H. Goldberg, M.D. &
Sande Blechman
Ms. Margot Golding &
Mr. Michael Powers
Lisa & Douglas Goldman Fund
Mr. & Mrs. Robert Goldman
Ms. Carrie & Mr. John Goodman
Joseph & Hon Mai Goodman
Bill Gorjance

John Gosselin
Karen Gottlieb,
in honor of Ethel Evans
Ms. Shelley W. Gottlieb
Ms. Barbara Goza
Ms. Alice L. Graham
Mr. James Grant
Deborah Greer
Erich S. Gruen
Al Guido^
Omar Guo
Brian & Elizaveta Gustafson^
Margaret Gutierrez^
Richard Ruby & Catherine Habiger,
in honor of Isabel Ruby
James Haire & Timothy Cole
Mr. Paul Hall
Maud Hallin
Ms. Laila Halsteen
Mr. Steven Hammerschlag &
Ms. Debra Reynolds
Ernest Hammond III
Peter & Harriet Hanauer
Mary & Michael Hanemann
Eric & Krista Hanson
Roy Dean Hardy
Mojgan & Farr Hariri^
James & Joyce Harris
Mr. John Harron
Ms. Noosheen Hashemi^
Tom Hixson & Kevin Sarmento
Ms. Karla Haynes^
Mr. & Mrs. Kenneth Hecht
Lenore Hefferman
Ms. Diane Henry
Dr. Vincent Hentz
Natalia & Israel Hernandez^
John Robert Hill & Sean Julian
Frederic & Sandra Hirschfield
Judith & Patrick Hobin
Thayer Sylvester Hoe^
Mr. Don Hoffman
Michael Hofmann^
Mr. Jackson Hogo
Mr. Marshall H. Hollimon
Richard & Bebe Hoppe
Mr. Richard Horan &
Mr. Lawrence Mendenhall
Dr. Michael Horn
Leah Hoskin
Mrs. Rose C. Hoskins
Soozan Hosseinyoun^
Lola Hottensen
Ms. Constance Howard
Hing On Hsu
Mr. & Mrs. Henry P. Huff III
Avery Humphreys^
Donald Bruce Hunter
Mrs. Carolyn T. Hutton
Ms. Mary Idso
Mr. Lynn B. Jacobson
Mr. Alexander Jakle
Mr. & Mrs. Kambiz Jalili^
Ms. Hermia James
Mr. & Mrs. Claude Jarman, Jr.^
Glen Jarvis
Jeraldine Johnson
Ms. Patricia Johnson
Mr. Clovis D. Jones

Andrea G. Julian
Dr. & Mrs. Daniel F. Kahler
Ms. Sharon Kahn
Susan L. Kaplan,
in memory of Richard M. Kaplan
Colleen Kavanagh^
John Keeley
Helen Keeney
Joy & Joel Kellman
Dr. & Mrs. Charles W. Kenady
Dr. Derek Kerr
Selin Khayatan^
Mr. Michael Kim
David & Julia King
Maren & John King
Mr. Robert Kinosian
Varvara Kirchner^
Ms. Juanita Kizor^
Diane & Al Knoll
Jane Koegel
Diana Koin MD
Ms. Yashomati Koul
Nancy Ann Kraus
Mrs. Caroline Krauskopf
Mr. David Krogmann
Ruth Krueger^
Paul & Jackie Kuckein
Kenneth & Monica Kulander
Ms. Andrea Kustin-Mager^
Ms. Silvia Kuzmicz
Miss Joanne Kwong^
Mr. John Lafler
Mr. Richard Laiderman
Michael Lamm
Ms. Julianne Larsen,
in memory of Philip M. Jelley
Ms. Bianca Larson
Aiko Lavine
Ms. Marcia Lazer
Ms. Renee Leap
Mrs. Andrea Leavitt, *in honor of*
Cynthia & Richard Livermore
Edward & Jennifer Lee^
Ayleen Ito & Emory Lee
Grace Lee^
Kewchang Lee, M.D.
Patricia Lee
Mr. Roy Leggett &
Ms. Courtney Clarkson
Mr. Harvey Lehtman
Rowen Leigh
Mr. Jeff D. Leonard &
Mr. Noel Flores^
Ms. Marcia Leonhardt
Ms. Marguerite Leoni
Mr. & Mrs. Gerald S. Levin
Dr. F. Chaney Li
Joan Libman & Jim Coughlin
Ginger Liess^
Ms. May Lin
Alan Liss^
Janet K. Littlefield
John Livingston & Frances Etow
Frank & Sally Lopez
Mr. John Lounsbey
Kathleen & Dexter Lowry^
Frances Lozano
George F. Lucas & Tom Rothgiesser

^ giving total includes a contribution to *Opera Ball*

* deceased

OUR DONOR FAMILY CONTINUED

- Ms. Janet Luck & Mr. Stephen Kealhofer
Mr. & Mrs. Lawrence Ludgus[^]
Niall & Eve Lynch
Ms. Barbara J. Lyss
Ms. Melinda R. Macauley
Raymond Mah[^]
Dr. & Mrs. Henry Mally
Paula Markovitz
Jason Marks
Lori & David Marquardt
Ms. Alex Marzano
David Mason
Mr. Gilbert E. Matthews
Blake McCall[^]
Eileen McCauley
Dr. & Mrs. William A. McConnell
Sarah McCourt[^]
Drs. Jack M. McElroy & Mary Ann Skidmore
Robert McIntosh
Ms. Maureen McKeown
Mr. & Mrs. Meckler
Patrick Melampy & Priscilla Lawrence
Michael Mensik
Laurie Mettier Hills
Mr. & Mrs. James Milner[^]
Sean Minnig & Matt Evans
Mr. Ken Mitchell
Ms. Margaret Mitchell[^]
Mr. & Mrs. W. W. Moffett
Rhonda Mohr
Sheryllyn Moody
Mr. Douglas G. Moore
Mr. Charles J. Morgan
Don[^] & Rene Morgan,
in memory of Peyton Bucy
Mr. Joshua J. Morgan III[^]
David Morse[^]
Bruce & Nancy Mosbacher,
in honor of Karen J. Kubin
Milton Mosk[^] & Thomas Foutch
John & Melinda Moynier
Susan Munn
Mr. Paul Munro
Mr. Nicholas Munson & Mr. Daniel Walinsky
Ms. Lynne Murphy
Chandru Murthi
Mrs. Mary Lou Myers
Nariman & Faramarz Naderi[^]
Farrah & Ramin Naimi[^]
Rosanna Nardi[^]
Mr. Anthony Nash & Mrs. Dorene Cotter
Mrs. Lenora Nelson-Desmas
Mr. Carl & Mrs. Wenlan Ng
Mr. Richard Niemi
Mary L. Nilan
Jim & Brenda[^] Nirenstein
Ms. Kay Noel
Mr. Carl Nolte & Mrs. Darlene Plumtree Nolte
Amy Norman[^]
Johnnie Norway & Richard Cardello
Mrs. Hillevi A. Null
Steven J. Oakey & Brent D. McGee
Ms. Patricia O'Brien
Ms. Teri O'Brien[^]
Judith Ocken
Dr. Michael O'Connor & Dr. Patricia O'Connor
Robert & Donna Oliver
Mr. Stephen R. Olsen
Ms. Alexandra & Mr. Guillaume Orliac[^]
Mr. & Mrs. William Randolph Oscarson[^]
Fran & John O'Sullivan
Burak Over
The Rev. David F. Pace[^]
Ellice & James Papp
Mrs. Meta L. Pasternak
Peter Pastreich & Jamie Whittington
- Doug & Elke Paul
Mr. Trond Petersen
Ms. Susan D. Peterson
Andrew & Myrto Petreas
Ms. Pamela Philbert
Allen & Joyce Phipps
Steve & Meg Platek
Karen Pierce[^]
Maria Policroniades
Paula Polley
Roy Pollock
Stephen Powell
Mr. Burr Preston
Gregory Price
Mrs. Lidia Pringle & Mr. Doug Pringle[^]
Ms. Suzanne J. Radcliffe
Shirin & Javad Rahimian[^]
Cynthia Carlson Ramseyer
Sabrina Raphael
Carol & Leighton Read
Rossannah Reeves
Laurie Renny Reich & Rudolph Reich
Carolyn Revelle,
in memory of Myra Levenson
Ms. Grace Reyes
The Rev. James & Lori Korleski Richardson
Julie & Christopher Ridley
Scott Riegelhaupt-Herzig
Mr. William P. Robb
David Owen Robinson
Mary Rockdale
Mr. & Mrs. James M. Rockett
Artagnan & Trish Rodriguez[^]
Janet & Michael Rodriguez
Ms. Harriet Rogers
Rick & Stephanie Rogers
Ms. Heli Roiha & Ms. Therissa Mckelvey
Lynn Roller & John Wagoner
Mr. John D. Rosin[^]
Messrs. Richard R. Rossi & Kimberly Mark Webb
Eric Ryan[^]
Susan & Soheil Saadat[^]
Barbara Sahn & Steven Winkel
Laurie Samitaur Smith
Mr. & Mrs. Warren H. Sandell
Mr. Jeffrey Sant
Ms. Guadalupe Santoyo
Lisa Sattler Peters[^]
Mr. Richard Savoy
Mr. Benjamin Schein
Frank Schirmeister
Dr. Paula Schlesinger
Ms. Moni Schlotter[^]
Rev. Paul J. Schmidt & Rev. Gerard K. Moran
Robert P. Schneider
Ms. Sarah Schoellkopf & Mr. William Neil[^]
Russell Schrader
Mr. Vincent Schrupp
Mr. James Scillian
Ray & Lou Ann Seghesio[^]
Tom & Robin Selfridge
Robert Semans[^]
Grant & Joni Settlemier
Ali Shah
Vandana & Arvind Sharma
Judy & Wylie Sheldon
Mr. Tyler Shewbert
Mr. Basil Shikin
Mr. Jeffrey Shopoff
Diana & Richard Shore
Jean Shuler
Nolan & Elaine Sigal
Scott Silveira
Gaurav Singh
Poonam Singh[^]
Sabrina Sirianni[^]
Kittisak Sirijaroonchai
Mr. Daniel K. Slaughter
Lawrence & Jacqueline Slayen
Mrs. Louis Sloss, Jr.
- Mr. Albert G. Smith
Ms. Andrea B. Smith
Anne Mehren Smith
Joyce Smith
Timothy & Iliia Smith
Ms. Constance Solari,
in honor of Ms. Teresa Concepcion
Jennifer Soloway[^]
Mary Ann Somerville
Mr. Christopher Sork
Michael & Susan Southworth,
in memory of Mr. James Thrasher
Mr. William Stanisich & Mr. Jim Meyer
Carol & Harvey Steiman
Jana & Gary Stein
Mr. Robert M. Stenburg
Ms. Barbara Stewart
Mr. John Stocker
Lawrence Stone & Margaaret Jongleux
Arthur Strange
Irwin Sugarman
Mr. Marc Sugiyama
Mr. Garret Swart
Theresa Sweeney & Jim Blanchard
Ms. France Szeto[^]
Ms. Susan K. Tanner
Mr. & Mrs. Cyrus Beheshti[^]
Barbara Augusta Teichert
Jane Thomas
Charlise Tiede & Scott Grieder
Mr. Ralph Tiegel
Mr. Jeff Tindall[^]
Mrs. Isabelle Toms
Anthony & Barbara Tonso[^]
Lenda Townsend-Williams & David Mullens
Mr. Thomas Tragardh & Mr. David Cortez
Jennifer Godward Trainor
Tom Trainor
Ron Trauner
Kathryne & Calvin Tucker
Mr. David Underwood & Ms. Kathleen O'Rourke
Mrs. Nancy Unobskay
Ernest Valdovinos
Cornelis van Aalst
Paul E. van Dyk[^]
Mr. Timothy Van Voris
James Vandermade
Ms. Belinda C. Vega
John & Janet Venturino
Adrianna Villafuerte[^]
Fred & Ridley Virdeh
Iryna Voskerician[^]
Michael Vyvoda[^]
Dr. Bradford W. Wade & Dr. Linda K. Riebel
Bruce & Fran Walker
Ms. Peggy A. Wall & Mr. Robert Slyker
Kira Wampler[^]
Samantha Wang[^]
Barbara Moller Ward,
in memory of Reid Dennis
David Warren
Mr. & Mrs. John H. Warren
Mr. Rom Watson
Ann & Thomas A. Watrous
Mr. Keith R. Weed
Mr. & Mrs. Stephen J. Weissman
David Welliver
Peter J. Wender
Mr. John Wendler
Dr. & Mrs. David Werdegear
Ms. Mary Wessling
Mr. David Wheeler
Jennifer Widener[^]
Robert Wright
Douglas W. Williams & Madelyn C. Bedig-Williams
Ms. Erika Williams
John R. Williams
- Andrew Wilson Jr.,
in honor of
Ms. Shauna Pickett-Gordon
Barbara & Mordechai Winter
Michael Wirthlin,
in memory of Bob & Joan Wirthlin
Dr. & Mrs. Dale A. Wise
Mary & Michael Wolfe[^]
Julie Figliozzi & Steve Wong
Brendan Wood
Mr. Henry C. Wright
Mr. David Yingling
Linda & David Young
Mr. & Mrs. David Young
Mr. Ingu Yun
Barry & Alice Zacherle
Vincent & Joyce Zarcone
Edward Sarkiss & Elizabeth Zareh Sarkiss[^]
Mr. William T. Zaumen
Iris Zhang & Peng Lu
Mrs. Hong Zhou
Ms. Patricia Ziegler
Leslie Zimmerman
Mr. Allan Zingeler
Anonymous,
in memory of Ms. Betty M. Bekgran
Anonymous (23)
- PRINCIPAL PATRON**
\$2,000-\$2,999
Kevin & Josy Amann[^]
Norbey Anderson[^],
in memory of Mr. Larry Severino,
Craig Henderson, & Mr. R. D. Norby
Mr. Vikram Arora[^]
Ms. Elizabeth Avakian
Mr. & Mrs. Robert Baldocchi
Ms. Virginia Bale
Ms. Laima Baltusis
Ms. Donna Batson,
in memory of Katharine Batson
Nina & Charles E. Belle[^]
Mr. Paul Bendix
Ms. Lynn Berger
Mr. Tapan Bhat
Adam Arthur Bier & Rachel Bier Lem
R.W. Blue
Helen & Roger Bohl
Beverley & Ron Borelli[^]
Mr. & Mrs. David W. Brady
Stephen Breitbart
Abigail Brenner, M.D.
Stephen Brint
Mr. & Mrs. Robert Brock
Dr. Roberta Brokaw
Mrs. Kathleen M. Brown
Kathleen Burke & Ralph Davis,
in memory of
Mr. Paul M. Crane Dorfman and
in honor of Valerie Crane Dorfman
& Mary Kathryn Gavin
Mr. Gerald Cahill & Ms. Kathleen S. King
Edith & David Cassel
Dr. Karen Castle
Tiffany Chang
Martin Checov & Timothy J. Bause
Dr. Robert E. Clark
Mr. Douglas Clary
Arthur D. Colman, M.D. & Pilar Montero, Ph.D
Clyde & Ann Coombs
Dr. Linda Crabbe,
in memory of Dr. Maria D. Allo
Shannon & Dan Cronan[^]
Dr. Vivien & Stephen D'Andrea[^]
Mr. Christopher Davies
Michael Davis
Marnie de Guzman & Rene de Guzman,
in honor of Karen J. Kubin
Mr. & Mrs. Ricardo De Monet[^]
- Dr. Lee R. DeBow
Inger Dewey-Golob[^]
Nina Bancroft Dickerson
Mr. Barry Dixon
Marion Dodd
Maria & Henry Donahoe[^]
Mary Lou Dorking
Mr. Gregory J. Kelly & Dr. Kathy E. Down
Edma Dumanian
Mrs. Sandra Farris[^]
Ellen Finch[^]
Firestone Family Foundation
William O. Fisher & Kathrynne Bernick
Dr. James & Mrs. Lynn Fitzwater, M.D.,
in memory of Mr. William Langley
Claire & Jeff Fluhr[^]
Peggy W. Forbes & Harry Bremond
Elise & Tully Friedman
Mr. & Mrs. Arthur J. Fritz, Jr.
Nicole Gallmann[^]
Mr. Gary Garabedian[^]
Candace & Vincent Gaudiani
Paul Goldstein & Dena Mossar
Ms. Galina Gomborg
Ms. JoAnn Close & Mr. Michael Good
Mr. Edward C. Gordon
Philip Goward
Dr. Patricia L. Griffin
Dr. S. Hand
Kelly & Sandy Harcourt
Carol Harell[^]
Mr. Auros A. Harman & Mx. Plymouth H. Ansbergs
Dr. Hunter P. Harris
Mr. Ronald Harrison
Kathryn Hartley
Linda Joyce Hodge[^]
Diana Hoffman
Mr. Jay L. Hoffman
Greg Haines & Stacy Hoover Haines,
in memory of Alan L. Hoover
Raymond & Karen Houck
Ms. Sally V. Houston
Lin Huber[^]
Frank Humberstone
Mr. & Mrs. George Jurkovich
Michael Katryniuk & Jane Aldrich
Kathryn Kearney
Scott & Jan Kilner
Virginia Koenig
Ms. Alyssa T. Koo
Allan & Linda Kramer
Joan Shelbourne Kwansa
Ms. Angela Lai,
in honor of Ms. Eun Sun Kim
William R. Lambert
Steve Lavezzoli
Ms. Fay Lee
Peter Lee
Edgar & Joyce Lehmann
Ms. Lamar Leland
Mr. Mark Levi
Ms. Michelle Li
Mr. Ivan R. Linscott
Steve & Judy Lipson
John Lockton[^]
Anne Long
Ms. Priscilla Lore
Ann K. Ludwig
Kurtice Luther
Ms. Jennifer Lynch & Mr. Justin Schuster[^]
Mr. Greg Lyon & Ms. Kathleen Duffy
Elizabeth & Patrick Malkasian[^]
Mr. Nicholas Markevich[^]
Mrs. Charlene Mathias
Dr. Sean McCarthy & Mr. Bert Salyga
Robert McDowell
Michael McManus[^]
Mrs. Eva Meyerson Milgrom

[^] giving total includes a contribution to *Opera Ball*

* deceased

OUR DONOR FAMILY CONTINUED

Knute Michael & Ginna Dean Miller
Rachel Miller[^]
Mr. Missall & Mrs. Danilo-Missall[^]
Mr. Victor F. Mockus
Mr. J. Jeffrey Mojcher
Lisa Moore
Deborah Mosser[^]
Mr. Robert Mukai
John H. & Elizabeth B. Munz
Kate Murphy[^]
Taylor Nagle[^]
Sheila & Paul Nahi[^]
Ms. Susan E. Neeman[^]
Shivaun Nestor
Matthew & Nancy Noel
Bart & Barb O'Brien
Susan O'Brien
Mr. Timothy Offensend &
Mr. Peter Graney
Nazan Orr[^]
Erica Pascal & Mike Hostetler
Peter Jaret & Steven Peterson
Mr. & Ms. Andrew Piskadlo[^]
Pam Preston[^]
Karl Pribram & Sweta Arora
Felice S. Price
Dr. David Priest & Rev. Eric Nefstead[^]
Mr. & Mrs. Martin Quinn
Majid & Maryam Rahimian[^]
Mr. Robert W. Rankin
Julie & David Ransom
Ms. Danielle Rebeschung
Ms. Judy Reynolds
Melissa Ribeiro[^]
Ms. Beverly Riehm[^]
Robert Ripps & Steven Spector
Martin C. Robinson
Ms. Deborah Rohan
Dr. Andrew Rombakis
Mrs. Afe Royo[^]
Stephen & Marcia Ruben
Louise Adler Sampson[^]
Mr. John Santibanes
Mr. Joseph Saveri[^]
Ms. Janine Scancarelli &
Mr. Christopher McMahon
David & Sandra Schmaier[^]
Phoebe & Christopher Schreiber[^]
Sereno - Christie's International
Real Estate
Katherine Setar & Brad Fischer
Dr. & Mrs. James Shapiro
Andrey Shaw
Peter[^] & Helen Sheaff
Jennifer & Mike Shepard
Aleks Shestakov
James R. Shevock
Mai Shiver[^]
William & Judith Shilstone
Ms. Christine W. Silver
Ms. Leslie Siegel
Darold Skerritt & Judy Lind
Andrew & Elisabeth Smith[^]
Frederic H. Smith[^]
Richard L. Sogg, M.D.
Kristin Sorensen[^]
Jeffrey Sosnick
Kim Spitzer & Richard Dulin,
in memory of Gregg C. Spitzer
Ms. Judy Stamps
Ann Steig
Richard W. Stevens
Dr. Susan K. Stevens[^]
Ms. Terri Stuart
Mark Sullivan[^]
Helen Thomas[^]
Daniel J. Ullyot, M.D.
Carol Jackson Upshaw,
in honor of Kate & Matthew Shillock
Abel Valadez & Juliana Parente
Prof. Gregory & Eleanor Van Acker
Eugenio Vidrio
Mr. Tom Wabinski

Mr. Thomas F. Culp &
Mr. Charles Wagner
Rosemarie Wagner
John C. Walters[^]
Edna Lee Warnecke & Jim Marks,
in memory of Don
Analee (Ani) Weaver
Rosalie V. Weaver
Stephen & Joan Weinstein
Gerard & Debbie Westmiller
Mr. Keith C. Wetmore &
Mr. Andrew Hinek[^]
Mr. Charles R. Williams
Peter & Georgia Windhorst
Richard & Barbara Odlin Foundation
Dr. Carlene J. Wong &
Dr. Philip C. Lee[^]
Mr. Gary Woodruff
Annie Woods[^]
Ms. Mai Mai & Mr. Paul Wythes
Mr. Charlton Yu[^]
Jim Zanze[^]
Zellerbach Family Foundation
Bingyuan Zhang,
in memory of Kang Zhang
Ming Zhao & Songqi Liu
Anonymous (5)

MEDALLION SOCIETY PRESIDENTS

J. Boyce Nute, 2018–
Kristina Flanagan, 2013–2018
Cathy MacNaughton,
2008–2013
Mrs. Harry Wetzel[^], 1995–2003
Diane B. Wilsey, 1988–1994
Harriet Meyer Quarré[^],
Founding President,
1983–1987

MEDALLION SOCIETY FOUNDER

\$3,000–\$4,999

Norm Abramson & David Beery[^]
Michelle M. Ackerman
Jane & Christopher[^] Adams
Dr. Lefkos Aftonomos
Mr. Thomas Alfieri[^]
Denise Anker
Arlene Anthony
Dena Aslanian-Williams,
in memory of Eleonore Aslanian
Matthew Austern & Janet Lafter
Richard J. Axelrod, M.D.
Zachary Baker
Eugene & Kathleen Bales
Ms. Virginia Bamford
Clodoaldo Barrera
Michael Bassi & Christy Styer
Mr. & Mrs. Fedele Bauccio
Mr. Stephen Beitzel &
Ms. Lise Quintana
Dr. Robert & Irene Belknap
Mr. Riccardo Benavides[^]
William J. Bennington
Paul[^] & Kathy Bissinger
Dr. Wolfgang Bluhm &
Michele J. Serocki Bluhm
Maurizio Bonacini
Debora Booth
Didi & Dix Boring
Nadya & Bradford Bosch
Gary Bottone
Ms. Faye Bourret,
in honor of Elinor Lacy
Bruce Bowen & Junona Jonas
Barbara & Robert Brandriff
Charlton Buckley
Karen Burtness Prak &
Jan Willem Prak

Mr. & Mrs. Oliver Caldwell[^]
Cathleen Cameron
Ms. Sally A. Carlson
Betty J. Carmack
Charles & Deryl Castellano
Dr. Carolyn Chang[^]
Thomas & Virginia Chen
Alfred & Carol Chiantelli
Frederick S. Chung & Kimberly Chun
Mr. & Mrs. A. B. Ciabattini
Jerry & Linda[^] Cimmet
Ann D. Claesgens
Hilary & Richard Clark
Ms. Mary Claugus
Michael & Jean Couch
Guy Cross & Erika Nelson
Dr. Stephen J. Danko
Jonathan & Cristina Davidson
Jan & Jeannie de Vries
Ms. Olivia Hsu Decker[^]
Marion Dodd
Mr. Keith E. Doerge
Katherine Herrick Drake
Jeffrey Dunn & Carolyn Bruguera
Fynnette Eaton & James Miller
Helene & Lawrence Edelman
Kirk & Thara Edson
Ms. Barbara J. Eisenhauer
Edy & Barbara Eschbach
Gregory & Anne M. Evans
Ms. May Fair
Patricia & Richard Farnsworth
Mr. Steve N. Fecher
Cantor & Mrs. Martin Feldman
Drs. Bette & James Felton
Philip & Cassandra Grant
Rick & Debra Fisher
Candace Fitzgerald
Daniel & Carla Flamm
Ms. Marcia L. Forman,
in memory of
Mrs. Anne G. McWilliams
Samia & Scott Foster[^]
Mr. & Mrs. J. Murray Fox
David & Betsy Fryberger
Mr. Milton Gaines & Ms. Elsa Vare[^]
Janet Gallin & Sissel Ramirez
Mr. Rich Gerhardt
Arlene & Doug Giancoli
Ms. Malin Giddings[^]
David & Jennifer Gillespie
Dr. Kathleen Grant &
Dr. Thomas Jackson
Drs. Bill & Nancy Grove
Miss Ursula Grunfeld
Helen & Dr. Glenn Hakanson
Bronwyn H. Hall
Patricia Handeland
Charles F. Hanas
Diana Harris[^]
Mr. Scott Harrop
Michael & Gityjon Hebel
Dr. John R. Heckenlively
Peggy Heineman
Mr. Greg Henkel
Mr. & Mrs. Clifford Hersh[^]
Mr. Stephen C. Hoffman
Mr. & Mrs. Kedreth C. Hogan
Dr. Susan Holbrook &
James B. Florey, M.D.,
in honor of Dr. Leslie Farber
Mr. Peter Holman[^]
Joanne Howard
Mr. Joseph C. Howard, Jr.
Mr. & Mrs. Timothy Howard
Jiang Hu
Kathryn Huber & Larry A. Binkley[^]
Dr. & Mrs. David Huchital
Mr. Robert Hultman
Bradford L. Humphrey
Dr. & Mrs. Michael Humphreys
Edward & Patricia Hymson
Dr. & Mrs. Norman Jacobson

Mrs. Jo Jagoda,
in honor of Frederica von Stade
Robin & Virginia Jaquith
Graham Edward Norton Johnson
Barbara J. R. Jones
Hyun Sun Jung
David A. Kadish & Michael C. Norton
Anne Kaiser & Robert Taylor
Abi Kandasamy & Alfred Sivathondan
Sy Kaufman & Kerstin Edgerton
Suzan Kaufmann
Bob & Pam Keagy
Daniel Kelley
Mr. Frank Kelly
Mrs. Louis Kelso
Ms. Kathleen Kenney
Mr. Darrell Kerr
Susan Keyes & Jim Sulat
Dick & Marianne Kipper
Maj. Floyd R. Krey
Rondall Lane
Dr. & Mrs. Hoyle & Vincenza Leigh
Kathleen Leones
Meagan Levitan & Dale Carlson
Norman & Helen Ann Licht
Dr. & Mrs. Lawrence H. Lin
Dr. Britt-Marie Ljung &
Mr. Warren E. Miller
Richard Lum
John Major
Mr. Arthur Manzi
John Marcom & Arif Hasyim
Marguerite Romanello
Amie Chang & Henry Massey
Marcia McConnell
Sharon McNalley
Jessica Mead[^]
Dr. Beryl D. & Mrs. Renee Mell
Dr. Linda A. Membreño[^]
Beverly Mitchell & John Pringle
Mr. & Mrs. Joseph Mocker
Sue Montgomery
Ms. Jane S. Mudge[^]
Mrs. Pamela Murdock
Elizabeth Murray
Renate M. Nadler, M.D.
E. Nakamichi Foundation
Victoria I. Nakamura[^]
Steven Ng & Mark Posner
Ms. Mary D. Niemiller
Nancy Ober Alward &
Eugene Alward
Dr. Karen Offen
Mrs. Sarah Olson
OPERA America
Lise Deschamps Ostwald
Catherine A Owen MD
Jeraldine Palazzi
Mr. James E. Palmer &
Mrs. Norma Martinez-Palmer
Julian T.[^] & Robin M.W. Parer
Barbara Paschke,
in memory of
Ms. Catherine M. Paschke
Skip Paul,
in honor of Karen J. Kubin
Ms. Karmen Chingju Peng
Jason Perry & Brian Rusch
Nancy Petrisko & Don Beckham
Ms. Shauna Pickett-Gordon
Mr. Scott Plakun &
Dr. Milton P. Schafer
Justice Stuart & Mrs. Lee Pollak
Dr. Lynn Ponton &
Mr. Steven Zimmerman
Mr. Herb Potter
Susan K. Prather
Jeanette M. Prato
Mr. Michael David Press
Ramchandra Rajeshinde[^]
Joyce Ratner
Charles & Patricia Raven
Mr. William E. Reller
Randall E. Reynoso & Martin Carmsey[^]

Kathryn E. Ringgold
Ronald Rogness
Yvette & Philip Rosedale
Dr. Andrew & Erica Rosenblatt
Ms. Susan Rosenblatt
Floyd W. Ross
Jeffrey L. Ross,
in memory of Barbara J. Ross
Mary Ellen Rossi
Mrs. Joan Rost
Mrs. Claire S. Roth[^]
Konstantinos Roussos
Mr. Paul L. Rowe &
Mr. R. Michael Sereno
Jeffrey Ruda & Leonard Whitney
Dr. & Mrs. David & Bonnie Sachs
Jordan Sachs & Jeannie Sack[^]
Michael & Gini Savage
Mr. Carl Schaper &
Mr. Benjamin Backus
Randy Schekman &
Sabeeha Merchant
Dorothy Schimke & Cliff Jarrard
Ms. Cynthia Schreuder Kalev[^]
Mr. & Mrs. Michael Schroeder
Mrs. Helen Schulak
John Schwabacher
Jon & NoraLee Sedmak
Mr. James R. Seitz, Jr.[^]
Mr. Paul Setziol
David Severino,
in memory of Mr. Larry Severino
Mr. Mark Severino,
in memory of Mr. Larry Severino
Komal Shah & Gaurav Garg[^]
Mr. & Mrs. Gerald Sharp
Dr. & Mrs. David T. Shen
Mr. Leslie M. Shinozawa &
Mr. Edwin Guarino Jr.[^]
Sheri & Paul Siegel
Dr. Marilyn N. Silva
Mr. & Mrs. George D. Smith Jr.
Mr. Jordan H. Smith
Dr. Stephen R. Smith &
Ms. Theresa Lahey
Kenneth & Joanne Snow
Mr. Russell Stanaland[^]
Anita Stapan & Richard Granberg
Ms. Elisa Stephens[^]
Alex Still & Martha Ferguson
Mr. David Sundstrom
Sharon & John Tastor
Nancy E. Terry
Ms. Joan Thoma
Dean & Jeanice Tipps
Madeleine Todd[^]
Norman & Carol Traeger
Gisela & Peter Turner
Stephanie Vacher
Axel Van Chee
Ms. Jessica Vapnek
Mrs. Louis M. Vukusnick
Ms. Nora E. Wagner
Susan Walker
Kristie Warner,
in memory of Tim Warner
Mrs. Barbara Weinberg,
in memory of Mr. Matthew Weinberg
Beth & Marvin Wenger,
in honor of John Schwabacher
Mr. & Mrs. Cory White[^]
Patti & Ed White
Ronald B. Wilkerson
Ann L. Williamson
Vivian W. Wing, M.D. &
Elizabeth Grace Wickersham
Ms. Patricia B. Winther[^]
Christopher Wiseman[^]
William Wisniewski &
Catharine van Ingen
Susan & Jonathan Wittwer
Ms. Shirley Woo
Ms. Janet S. Wright
Margaret VB Wurtele

[^] giving total includes a contribution to *Opera Ball*

* deceased

One smart, professional and dynamic family team with one singular goal: **your real estate success.**

Nina Hatvany | Natalie Hatvany Kitchen | Vanessa Hatvany Kitchen | Paul Hatvany Kitchen
 415.710.6462 | Team@teamhatvany.com | @hatvanyrealestate
 #1 Team in San Francisco 2017-2023!*
 DRE #01152226 | 01484878 | 02016667 | 01928433

COMPASS



1043-45 Francisco St | \$9,995,000
 4 Bed | 4.5 Baths | 2 PKG



1 Stuart Ln #1401 | \$8,500,000
 3 Bed | 3 Baths | 2 PKG



3575 Clay St | \$7,000,000
 6 Bed | 5.5 Baths | 3 PKG



2570 Vallejo St | \$5,990,000
 4 Bed | 4.5 Baths | 1 PKG



730 Funston Ave | \$4,695,000
 5 Bed | 4 Baths | 2 PKG



2826 Sacramento St | \$4,600,000
 4 Bed | 2.5 Baths | 1 PKG



1100 Sacramento #408 | \$3,995,000
 4 Bed | 3.5 Baths | 1 PKG



1855 Laguna St | \$3,500,000
 4 Bed | 2.5 Baths | 2 PKG



740 Diamond St | \$2,490,000
 3 Bed | 1.5 Baths | 1 PKG



739 De Haro St | \$1,995,000
 2 Bed | 2 Baths



120 Taraval St | \$1,895,000
 3 Bed | 2 Baths | 2 PKG

To **LEARN**
 more about
 these listings,
 VISIT
TeamHatvany.com

*Per Wall Street Journal Real Trends, #1 in Sales Volume across all brokerages
 Compass is a real estate broker licensed by the State of California and abides by Equal Housing Opportunity laws. License Number [license number to be inserted by region]. All material presented herein is intended for informational purposes only and is compiled from sources deemed reliable but has not been verified. Changes in price, condition, sale or withdrawal may be made without notice. No statement is made as to accuracy of any description. All measurements and square footage are approximate. License Number 01991628, 01527235, 1527365.

OUR DONOR FAMILY CONTINUED

Ms. Colleen Yeates Marsh
 Ms. Dale E. Young
 Lowell S. Young & Celeste Young
 Mr. & Mrs. Christopher Zaccalini
 Mrs. Judy Zafran
 Anonymous (12)

MEDALLION SOCIETY BENEFACTOR

\$5,000–\$7,499

Dr. Maria D. Allo*
 Claire Allphin
 Alto
 Mr. & Mrs. Vincent Ammann*
 Sal Gutierrez & Mary Anderson*
 Robert C. Anderson
 Dr. & Mrs. Barry C. Baron
 Amy Bastow*
 Roy C. Bergstrom
 Josef & Marion Betz*
 Mrs. Robert N. Bloch
 Michael & Celeste Broboff*
 Mrs. Barbara B. Bocci
 Bill & Alison Boeckmann
 Romana D. Bracco*,
in honor of Keith Geeslin
 Matthew & Sarah Brockmeyer
 Timothy & Margaret Brown
 Carol Franc Buck*[^]
 Lisa Bury & John Taylor
 Charles Bush & Calvin Lau
 Dr. Marcia A. Bush
 John C. Callan
 Clark & Elizabeth Callander
 Dr. James M. Campbell
 Richard Caplin, MD
 Mr. & Mrs. Richard Carpeneti*
 Janet Carpenter
 Frank & Pat Carrubba
 Dr. Heidi H. Cary
 Pamela Ceglinski
 Solomon Cera*
 Jim Chanin & Rachel Richman
 Melvin & Hella Cheitlin
 Julia Frohlich Cherry
 Mrs. Eunice M. Childs
 Carol T. Christ
 Susan & Rich Christie
 Maureen Clarke*
 Ms. Carlyn Clause &
 Mr. Alexander L. Brainerd
 Thierry Bui & Paul Clifford
 Vicki L. Coe M.D. & Jennifer Mitchell
 Katie Colendich*
 Devan Nielsen &
 Elizabeth Connell-Nielsen*
 Martha Conte*
 Mr. Craig Corbitt & Ms. Nancy Stoltz
 Dr. & Mrs. William R. Crain
 Dr. Joan Claire Cucek
 Dr. James Cuthbertson
 Yogen K. & Peggy Dalal
 Mr. Orville W. Dale
 Mr. A. S. Damji
 Ms. Christina &
 Dr. Elizabeth DeBruin Warren
 Pam DeWeerd
 Ms. Maria E. Dichov
 Mr. & Mrs. Thomas E. Dienstbier
 Mrs. Marilyn Dunn
 Sandra D. Donnell &
 Justin M. Faggioli
 Mrs. Michael D. Dooley*
 Mr. & Mrs. William G. Doolittle
 Dawn Dunlop
 Barbara J. Dwyer
 Ms. Margaret Hart Edwards
 Ms. Dianne J. Ellsworth
 Nancy J. English
 Jessena Finn
 Dr. Harvey & Mrs. Deborah Fishman
 Kristina Johnson Flanagan
 Ms. Catherine S. Fogelman
 Timothy & Virginia Foo*[^]

David & Sheridan Foster*
 Barbara B. Friede
 Donald E. & Patricia D. Frischmann
 Mr. Richard J. Galbraith
 Mr. Sameer K. Gandhi &
 Ms. Monica Lopez
 Douglas Gilmour
 Brendan Glackin & Emily Arnold
 Steven D. Goldby & Anita Weissberg
 Daniel Goodman*
 Mr. Richard A. Goodman
 Robert C. Goodman & John Bankston
 Dr.* & Mrs. Marvin L. Gordon
 Philip Goward & Theodore Ueki
 Mary W. Graves
 Diane Green
 Mr. Benjamin Gregorski
 Andy* & Eva* Grove
 Raymond & Amanda Haas
 Kathleen Hart
 Miranda Heller & Mark Salkind
 Zheyia M. Henriksen*
 Ms. Marlies Hensel
 Mr. Robert Hero
 Mr. Daniel Hersh
 Martha Hertelendy*
 Ralph Hexter & Manfred Kollmeier
 Larry & Terry Hill
 Susan K. Hoerger
 Al Hoffman & David Shepherd
 Mr. Larry Horton
 Wilma S. Horwitz
 Joanne Howard
 Vincent & Christina Hu
 Gabrielle Hull*
 Mr. Homi Irani & Ms. Anna Yonemura
 Mr. Augustus S. Ireland
 Louise Ireland
 Mr. Keith Jantzen & Mr. Scott Beth
 Ms. M. Anne Jennings
 Barbara E. Jones,
in memory of William E. Jones
 Rosemary Joyce & Russell Sheptak
 Ms. Kathryn Kersey
 Nelda Kilguss
 The FGK Foundation
 Regina Lackner
 Dr. Judith A. Lamberti
 Ms. Barbara Laferriere
 Carol Leitch & Nanci Leitch
 Océane Li & Dr. Sofien Bouaziz
 Mrs. Nancy Donnell Lilly
 Gregg Lynn
 Cheryl Samantha & Laurence Lyons
 J. W. Mailliard, Jr. Trust
 Roger A. Mann, M.D.
 Gus Manning & Rena Kirkpatrick
 Daniel Mardesich &
 Virginia Anawalt Mardesich
 Dr. Pamela Marron*
 Mrs. Constance Marvin
 Robin & Karl May
 Mr. Robert E. McCleskey
 A. Kirk McKenzie
 Robert Meadows & Dennis Otto
 James R. Meehan
 Robert Meister &
 Sasmeeta Srivastava
 Mr. David Mellor
 Ms. Judith Mendelsohn*
 Mr. & Mrs. Donald Michener
 Mr. James C. Moora*
 Margaret & Frank Morrow
 Ruth & James* Murad
 David & Marilyn Nasatir
 Mr. William Nathan
 Neiman Marcus*
 Joseph C. Najpaver,
in memory of Deana Logan
 Gerald & Ortrun Niesar
 Mark H. Nishiki, M.D.
 Ms. Siu M. Owyung
 Mrs. Sophie Perisic
 Sonja & Jon Perkins,
in honor of Susan & Eric Johnston

Mauree Jane & Mark W. Perry
 Mr. & Mrs. Dale L. Petterson
 Carrie Schwab-Pomerantz*
 Varda Rabin
 Patricia Rees-Miller
 Dr. Michelle Rhyu
 John & Elizabeth Riccitiello*
 Audrey & Paul L. Richards,
*in memory of L. Willard Richards &
 in honor of Ms. Ellen L. Hahn*
 Zack & Orli Rinat
 Theres & Dennis Rohan
 Scot Rohrer & Anne Scanlan-Rohrer
 Dr. & Mrs. Roberto P. Rosenkranz
 Dr. Gwendolyn Rothman
 John E. Ruden
 Ms. Beth Scanlan
 Sondra Schlesinger
 Mrs. Ronald Schroeder
 Steve & Sally Schroeder
 Ms. Margaret V. Sheehan
 Steven E. Shladover
 Marjorie Simon
 Judith & Walter Sleeth
 David & Barbara Sloss
 Mr. Mark Small
 Prof. & Mrs. Alan Jay Smith
 Pamela D. Smith
 Stephen Smoliar & Linda Dembo
 Mrs. Linda Snyder
 Gideon* & Cheryl Sorokin
 Richard Sparks
 Dr. & Mrs. Robert L. Stamper
 Ms. Zornitza Stefanova &
 Mr. Payam Mirashidi*
 Michael & Susanna Steinberg
 Mary Jean Stempien &
 James Stricker*
 Jeffrey L. Stern, M.D.
 Jacqueline Stewart
 Dr. Nell Stinson,
in memory of Melchior Thompson
 Nobuyuki & Megumi Sugiura
 Dr. Peter & Mindy Sun*
 Ms. Phyllis Sutton
 Joshua & Cristin Szarek*
 Amy Tan & Louis De Mattei
 Dr. Martin & Elizabeth Terplan
 Krista & Gerard Terstiege
 Dr. Ruedi F. Thoeni, M.D.
 Dr. Naomi R. Thorpe
 Mary S. Tilden
 Ms. Carol J. Tomlinson
 Leslie & Judy Vadasz
 Micaela van Zwooll*
 Drs. Oldrich & Silva Vasicek
 Ms. Margaret Wadhvani*
 Bob & Gail Walker
 Ms. Mary Wang & Mr. Michael Sun
 Yue Wang*
 Robert Ward & Wai-Kit Ho
 Wallace & Eve Wertsch*
 Brayton Wilbur Foundation
 Mason & Wendy
 Wildcat Cove Foundation
 Faye Constance Wilson
 Lilah & Alex Wolf,
in honor of Leslie & George Hume
 Toni Wolfson & Robert Federighi*
 Ms. Merilyn Wong
 Sherry Wren, MD
 Russell Wylie
 Eric Yang & Lisa Guo
 Dr. John S. Yao &
 Dr. Pauline Mysliwicz
 Ms. Diana Yee
 Ms. Kay Yun &
 Mr. Andre Neumann-Loreck
 Dr. Sondra Zentner &
 Ms. Sophie Neubert
 Frank Zepeda
 Stephen & Connie Zilles
 Anonymous (7)

MEDALLION SOCIETY BRONZE

\$7,500–\$9,999

Dr. Afsaneh Akhtari*
 Mr. Ernesto Alfaro &
 Mr. Robert Noga
 Ms. Anna Antonucci
 Ms. Ann Baer*
 Linda S. Barrett
 Brad & Susie Berenson
 Donald Blais & Michael McGinley
 J. Dennis Bonney
 Mr. & Mrs. Jerry Brenholz*
 Peter & Jane Carpenter
 Ben Chai & Bob Nelson*
 Park & Joan Chamberlain
 Rudy Ciuca & Joseph Lawrence
 Mr. & Mrs. Lawrence K. Cohen
 Dr. Charles Connor &
 Ms. Parisa Ghezlbash
 Dodie & Peter Crawford*
 Kimberly & Mark Dempster*
 Susan & Bruce Dzieza*
 Mr. & Mrs. Vladimir Ermakoff
 Pauline Eveillard & Doug Gould*
 Alexander L. Fetter & Lynn B. Bunim
 Barbara B. & Joseph P. Fredrick
 K Gabrielson
 Giants Enterprises
 Mr. & Mrs. Dane Gillette
 Mr. Frederick Grauer
 John J. Gray
 John & Johnnie Hafernik,
in memory of Ms. Betty M. Bekgran
 Charles & Brandi Hudson*
 Donald* & Jacqueline Jacobberger
 Bruce & Peggy Kennedy
 Sven E. Kjaersgaard
 Karen Kline & Dr. Jerome Hanowsky
 Markos & Eleni
 Tsakopoulos-Kounalakis Fund*
 Sujitpan Lamsam & Scott Sagan
 Melissa & Laurence Lasky
 Anthony Leuin & Jean Bertrand
 Nathaniel M. Lopez*
 Sylvia & Paul Lorton Jr.
 Mr. Thomas Magnani &
 Mr. Chris Orsine*
 The Malin Family*
 Deborah Marion, Tax CPA, EA
 Linda M. McKay
 Kenneth P. McNeely*
 Ronald D. Morrison
 Ms. Jeanne E. Newman
 Joyce Newstat*
 Opera Omaha
 Berniece & Pat Patterson
 Ms. Nancy Pfund &
 Phil Polakoff, M.D.
 Anne B. Popkin*
 Ms. Nora Quattrin
 Arthur & Keiko Roosa*
 Saveri Family
 Dorothy R. Saxe
 Mr. Daniel Schoerner &
 Ms. Donna Pitteri
 Gary & Dana Shapiro
 Dr. & Mrs. Gerald Silverberg
 Raj Singh & Renata Anderson*
 Donald Sobelman &
 Leishia Woolwine
 Ms. M. Melanie Searle St. John,
in memory of Mr. Robert St. John
 Mr. & Mrs. Isaac Stein
 William Thurston
 Lucy S. Tompkins MD PhD
 Mr. Richard D. Tuck &
 Mr. Neale A. Grasham
 Moya & Aloysha Verzhbinsky
 Mary & Terry Vogt
 Ms. Victoria Weatherford &
 Mr. Jordan Gardner*
 Mr. Richard P. & Catherine M. West
 Ms. Eileen C. Wong

Lisa Zabelle*
 Cynthia & Marco Zuniga*
 Anonymous (4)

MEDALLION SOCIETY INTERMEZZO

\$10,000–\$14,999

Amir V. Adibi & Shannon R. Clawson
 Sig Anderman
 Ms. Susan Anders,
in memory of Andrew Streitwieser
 Drs. Kjerstin Irja &
 Benjamin Carl Anderson*
 Mr. Paul J. Asente & Mr. Ron Jenks
 James & Cheryl Babcock
 Mr. Alexandre Balkanski*
 Mark Barrenea & Sydney Leung
 Frank S. Bayley*
 James Scott Bays
 Joanna Beam
 Ms. Brenda Beckett
 Patricia & Edwin* Berkowitz
 David Bertoni
 Dr. Barbara Lynn Bessey*
 Ms. Elizabeth F. Birka-White*
 Athena & Timothy Blackburn*
 Lucia Bogatay & Thomas D. Wickens*
 Chris & Jennifer Brahm*
 The Mervyn L. Brenner Foundation
 Robert V. Brody & Andrea Jacoby
 Mrs. Karen Broido
 Joseph & Linda Bronson
 Elissa Buie & Dave Yeske
 California Foundation for
 Stronger Communities
 Frances Campra
 Mr. & Mrs. Lyman H. Casey
 Jeffrey Chambers & Andrea Okamura
 Dr. Barry & Simi Chehrazai*
 Chevron
 Shahla Cowan*
 George L. Crow
 Drs. John & Lois Crowe
 Reid* & Peggy Dennis
 Mr. Orlando Diaz-Azcuy*
 Mr. & Mrs. J. Philip DiNapoli
 Donna Dubinsky & Leonard Shustek
 Cheryl Fippen
 Mr. & Mrs. Warren W. Flack
 Tom Frankel & Janet Reider
 Lisa Z. Gamshad,
in memory of
 Dr. Eleanor L. Zuckerman
 Mr. Michael M. Garland &
 Ms. Virginia A. Coe
 Nanette Gartrell, M.D. &
 Dee Mosbacher, M.D., Ph.D.,
*in honor of Ms. Patricia Racette &
 Ms. Beth Clayton*
 Kurt Tristan Geselbracht &
 Francisco Guevara
 Ms. Rochelle Gibbons
 Dr. Dorothy Gietzen
 Ms. Jane M. Gitschier
 Don & MaryAnn Graulich
 Marcia & Geoffrey Green
 Sallie Griffith
 Salvador Gutierrez*
 Bro Half
 Sandra Handler
 Joseph H. Harris, Jr.
 Mollie Hedges & Laurel Lembo
 Paula Heller & Robert Yohai
 Martha & Michael Helms
 Peggy Hill
 Austin & Sara* Hills*
 Mr. David S. Hogle & Mr. Haggai Niv
 Ms. Margaret C. Hutchins
 Libby Ingalls
 Mr. Guyton N. Jinkerson
 JPMorgan Chase & Co
 Fred Karen*
 Dr. Phyllis A. Kempner &
 Dr. David D. Stein

[^] giving total includes a contribution to *Opera Ball*

* deceased

OUR DONOR FAMILY CONTINUED

Mr. F. Curt Kirschner Jr.[^]
Linda & Robert[^] Klett
Laurie Kottmeyer & Bianca Duarte
Bill & Jeanne Landreth
Ms. Katharine Lange
Mr. Randall E. Laroche &
Mr. David Laudon[^]
Kurt A. Latta
Ms. Patricia Leicher
Mr. Donald R. Leighton &
Mr. Hector Yee
Mr. Ariano Lembi & Ms. Yuko Fruth
Ms. Miranda Leonard
Allan Lerch.
in memory of Anne Lerch
Lisa P. Lindelef
Bernice Lindstrom[^]
Dr. Kris Ludwigsen
Arlee & Paul[^] Maier
Mr. & Mrs. Victor Makras[^]
Irena Matijas[^]
Edith P. Mendez
Karen Merritt
David Kremer & Marla Miller
Mr. Robert B. Mison[^]
Don[^] & Rene Morgan
Janet Morris & Frederick Martin[^]
William O. Morris.
in memory of
Susan Woodbury Morris
Mr. Manfred Mundelius
Dr. Lois Levine Mundie
Janet Napolitano
James A. Noe, III[^]
One World Fund
Dr. Richard & Jean Park
Marianne H. Peterson
Frances Petrocelli
Edward & Lynn Poole[^],
in memory of Lois T. Poole
Ms. Marie Reybear
Barbara J. Ross[^]
Deborah & Paul Sagues
Sakana Foundation,
in honor of Keith Geestin
San Francisco Opera Guild/
East Bay Chapter
Felipe R. Santiago & Barry T. Joseph
Pamela W. Sebastian,
in memory of John C. Sebastian
Mr. Sean M. SeLegue[^]
Sara Shahn,
in memory of Annaliese Munetic
Mr. David J. &
Mrs. Mary Beth Shimmon[^]
Dr. Kenneth & Laurel Stein
Duty & Devotion Memorial Fund
Blanche Germain Streeter
Dr. David Streitwieser,
in memory of Andrew Streitwieser
Dr. & Mrs. W. C. Sweeting, Jr.
Mr. Samuel Test
William Laney Thornton &
Pasha Dritt Thornton
Tiffany & Co.
Mr. Terrence Tilley
TL Trust
Anita & Edward Tortorici
Mr. Frank Trumbower,
in honor of Dr. Lester B. Jacobson
Lilian Chi Tsai[^]
Ms. Heidi Ulrich,
in memory of Ursula Bisconer
Urbanek Family Foundation

Claudia & Nicola Volpi[^]
Ms. Ann Yvonne Walker &
Mr. David M. Jones
Lucie & Jerry Weissman
Gretchen Wolfe Hansen
Barbara Wollschlegler Smith
Mr. & Mrs. Y. Wood Wong
Mr. E. William & Mrs. Mary Alice Yund
Mary & Harold Zlot
Family Foundation
Anonymous (8)

MEDALLION SILVER CIRCLE

\$15,000–\$24,999
Dr. Katherine Adams &
Mr. Ralph Adams
Dorrit Ahbel
Francesca & Jeff Amann[^]
David & Judith Preves Anderson,
in memory of
Rockford Doug Anderson
Robert M. Anderson &
Kyong Shik Eom
Dr. Nancy L. Ascher
Kathryn & Frederick Baron,
in honor of Kate & Matthew Shilvock
Michael F. Barrientos
Robert H. Beadle[^]
Mr. & Mrs.[^] Frank Bliss
Dr. Jennifer Bock Hughes &
Mr. Harold O. Hughes
Ms. Jennifer Braun &
Mr. Raymond Ryan
Ms. Barbara Brown
Alan R. & Sally J. Brudos
Rike & Klaus Burmeister
Jeanne & William Cahill
Frank A. Campini Foundation
Cerity Partners
Mark R. Chaitkin & P. Cecilia Storr
Dr. J. Samuel Chase
Janet Cluff[^]
Anne Cochran Sutton[^]
Alice Corning
Coterie Cathedral Hill
John Cullison & Diana Kissil[^]
Denise M. Cutler
Timothy D. Dattels &
Kristine M. Johnson
Dr. & Mrs. Philip S. Dauber
Shirley Davis[^] & Paul Sack
Paula Dieli & Michael Schubert
Mr. Peter Dinkelspiel
Dolby Laboratories
Sarah Douglas & Marie Vitulli
Judith & Philip[^] Erdberg,
in honor of
Lisa Erdberg & Dennis Gibbons
Dr. Julita Fong[^]
Linle & Jim Froeb[^]
Ann & Daniel Girard[^]
Glasser Family Fund
David Gockley & Linda Kemper
Anne Gray
Bernice E. Greene
Ms. Violet Grgich &
Mr. Colin Shipman[^]
Ann C. Grove & Richard Green
Mimi & Peter Haas Fund
Mrs. Peter E. Haas[^]
Dr. M. Henry Heines &
Ms. Katherine Fines
Mary & Craig[^] Henderson

Carol F. Henry
Ian Hinchliffe & Marjorie Shapiro
Doreen Woo Ho & James Ho
Mr. Ron Holloway &
Mr. Doug Hammerich[^]
Kimberly M. Hughes
Arlene Inch[^]
Robert & Riki Intner
Kaiser Permanente
Barbara & Ron Kaufman
Sheila & Thomas Larsen
Mr. Matt Lecar
Ms. Patricia Lee-Hoffmann
Frank Lewis,
in honor of Ildiko Lewis
Mr. J. Stoner Lichty, Jr. &
Dr. Darryl L. Raszl
Sylvia R. Lindsey[^]
Tom Lockard & Dr. Alix Marduel
Dr. & Mrs.[^] H. H. Loomis, Jr.,
in honor of
David Gockley & Linda Kemper
Betty Maddux,
in memory of Edward Koester
Ellen & Paul McKaskle
Teresa & Mark Medearis[^]
Al Medvitz & Jean McCormack[^]
Helen & John Meyer[^]
Annika Mickos[^]
Mr. D. G. Mitchell
Thomas & Lydia Moran
Alice Ames Morison
Maryam & Oran Muduroglu[^]
Sally & Craig Nordlund
Mr. David Todd Oldroyd[^]
Mrs. William H. Orrick, Jr. &
Diana V. Rogers,
in memory of Mrs. Suzanne Orrick
Judy O'Young, M.D. & Gregg Hauser
Hon. Nancy & Mr. Paul Pelosi[^]
Jason Phillips & Sheila Schroeder
Margaret & Vic Quattrin[^]
Mr. Gordon Radley
Suzanne & Robert Redfern-West
Louise & Paul Renne
Mrs. William C. Robison
Bob & Terri Ryan[^]
Todd & Sandra Sachs[^]
Michael Sack
Phil Black & Brigitte Sandquist
Schoenberg Family Law Group, P.C.
Neal H. Shorstein, MD
Drs. Edward & Dale Sickles
Dr. & Mrs.[^] Marvin Smoller
Reg & Marianne Steer
Isobel & Roger Sturgeon
Valli Benesch & Bob Tandler[^]
Ms. Trudy Teismann
Ms. Marimar Torres[^]
Ms. Lisa Tough
Barbara L. Traisman[^]
Ms. Barbara Walkowski[^]
Sheila Wishek[^]
Diane & Howard Zack
Peggy & Lee Zeigler
Christopher Zuber[^]
Anonymous (7)

LEADERSHIP GOLD CIRCLE
\$25,000–\$49,999
181 Fremont Residences[^]
Accenture - San Francisco[^]

Mr. Brian G. Atwood &
Ms. Lynne H. Edminster[^]
The Bank of America
Charitable Foundation, Inc.
Brigid S. Barton
Darla[^] & Richard Bastoni
Fred & Betty Bialek
Jennifer M. Bienaimé &
Joshua Fiedler[^]
Bloomberg Philanthropies
Jared & Claire Bobrow[^]
Dr. Sean P. Bohen &
Mrs. Tanum Davis Bohen[^]
Jamie & Philip Bowles[^]
Edward Paul Braby, M.D.
Ellie & Theodore Brown[^]
Donald D. Campbell
David & Karin Chamberlain[^]
Mr. & Mrs. W. S. Child
Leonard & Marie Collins[^]
Michèle Beigel Corash &
Laurence Corash
James Cross & Charles Antonen[^]
Jayne and Peter Davis,
in memory of
James H. Schwabacher
John[^] & Bonnie Demergasso
Robert & Dana Emery
Bob Epstein & Amy Roth
Jacqueline & Christian P. Erdman[^]
Dr. & Mrs. Eric Fain
Anna & Steve Fielier[^]
Dianne A. Fowler
Ms. Margarita Gandia &
Ms. Diana Campoamor[^]
The John & Marcia Goldman
Foundation
Hon. Barry Goode
Clelia Gray
Michael A. Harrison &
Susan Graham Harrison
James Heagy,
in memory of Jayne Heagy
Brian & Rene Hollins
Mr. C. Bradford Jeffries[^]
Susan & Eric Johnston[^]
Michael Kalkstein & Susan English[^]
Anne and Jeffery Katz[^]
Ms. Wanda Kownacki[^]
Noëlle Leca & Michael Moradzadeh
Fred M. Levin,
The Shenson Foundation
Claude L. Lowen
Jennifer Coslett MacCready
Sir Deryck Maughan,
in honor of Dr. Nancy L. Ascher
Max Mara[^]
Patrick McCabe
Nion McEvoy & Leslie Berriman
Elaine McKinley & Kit Durgin
Thomas & Barbara Metcalf
Karl & Kristen Mills
Dr. Judy C. Miner
Cathy & Howard Moreland[^]
James Moule
Robert Munday & Evamarie Doering
Ben & Marina Nelson
Paul Nordine
Marcus & Lisa Ogawa
Mrs. Carol E. Parker &
Dr. Gerhard H. Parker[^]
Neil & Elsa S. Pering
Mary & Bill Poland[^]
Ruth Quigley

Dr. & Mrs. George T. Rab
Ms. Merrill Randol &
Dr. Stephen Sherwin[^]
Mr. Glenn H. Reid[^]
Mr. & Mrs. John S. Renard[^]
Linnea & George Roberts
Chandra & Michael Rudd[^]
Christopher & Trudi Seiwald
Ms. Ruth A. Short[^]
Abraham D. & Marian S. Sofaer
Maureen O'Brien Sullivan
Ann Classen Treadwell[^]
TriplePoint Capital[^]
Mrs. Misty W. Tyree[^]
William & Mikiko[^] Walker
Steven & Jennifer Walske[^]
Hon. James L. Warren (Ret.)[^]
Ronald & Emely Weissman[^]
Daphne & Stuart Wells
Dr.[^] & Mrs. John A. Zderic
A Grateful Patron,
in honor of Mr. Rufus Olivier Jr. &
Alondra Orellana
Anonymous (3)

LEADERSHIP PLATINUM CIRCLE

\$50,000–\$74,999
Romana D. Bracco[^]
Richard & Sylvia Condon
Marion M. Cope
Louise M. Davies Foundation
Lisa Erdberg & Dennis Gibbons[^]
Mr. & Mrs. Noel Fenton[^]
Edward Frank & Sarah Ratchye
Jane Marks Hartley[^]
Anne & Timothy Kahn[^]
Mr. Lawrence A. Kern[^]
Jack Klingelhofer
Dr. Susan Kroll & Mr. Mark R. Kroll
Karen J. Kubin[^]
Dr. & Mrs. John Lavorgna
Timothy J. Marten, M.D. &
Ms. Mary C. Heylin[^]
Gladylene Kenderdine Mitchell
Michael Moritz & Harriet Heyman
Julian & Willie Sue Orr
Isabel & Insik Rhee[^]
Anthony & Shipley Salewski
Mr. William R. Stensrud &
Ms. Suzanne Vaucher
Roselyne Chroman Swig[^]
Ms. Nadine M. Tang
James & Beth[^] Wintersteen
S. Shariq Yusufzai & Brian E. James[^]
Anonymous,
in honor of
Franklin & Catherine Johnson
Anonymous

LEADERSHIP DIAMOND CIRCLE

\$75,000–\$99,999
Valerie Crane Dorfman[^]
Alexander[^] & Antonia Cross[^]
Thomas E. Horn & Bob Ross
Foundation[^]
The Diana Dollar Knowles
Foundation
The McMurtry Family
Pease Family Fund[^]

[^] giving total includes a contribution to *Opera Ball*

^{*} deceased

OUR DONOR FAMILY CONTINUED

San Francisco Opera is grateful for the philanthropic investments of our Producers Circle members and Company Sponsors. These generous opera lovers care deeply about continuing the legacy that the Company's founders established, creating world-class opera productions for all to enjoy.

ASSOCIATE PRODUCER

\$100,000–\$249,999

Robert Mailer Anderson & Nicola Miner
Mr. & Mrs.* Joachim Bechtle
Helen Berggruen, for Five Arts Foundation
Mrs. John Maxwell Bryan
Jack Calhoun & Trent Norris
The Edgar Foster Daniels Foundation
The Frances K. & Charles D. Field Foundation
The Charles D. & Frances K. Field Fund
Steve Duscha, *in memory of* Wanda Lee Graves
Jerome Guillen & Jeremy Gallaher
The William Randolph Hearst Foundation
Sylvia & John Hughes
Leslie & George Hume
The William G. Irwin Charity Foundation
Candace Zander Kahn^
Stephen & Choongja Kahng
William & Gretchen Kimball Fund
Cynthia & Richard Livermore, *in honor of* Bertie Bialek Elliott
Susan & Philip Marineau
Mr. & Mrs. J. Patterson McBaine
Nancy S. Mueller
National Endowment for the Arts
Marina & Ben Nelson
Pamela & Richard Rigg
Arthur & Toni Rembe Rock
The Theodore Rosenberg Charitable Foundation,
in honor of Rose O'Shaughnessy Rosenberg
Charles P. Russell
Betty & Jack Schafer
Mr. & Mrs. James S. Tunnell
Barbara Moller Ward
Anonymous (2)

PRODUCER

\$250,000–\$499,999

Marcia Barinaga & Corey Goodman
Carol Franc Buck Foundation
Dr. & Mrs. William M. Coughran
Margareta & Staffan Encrantz
Grants for the Arts
Koret Foundation

EXECUTIVE PRODUCER

\$500,000–\$999,999

Bob Ellis
Peggy & Boyce Nute
Denise Littlefield Sobel
Anonymous

COMPANY SPONSORS

\$1,000,000 and Above

Norby Anderson
Julie Dickson
Jerome & Thao Dodson
The Dolby Family
Carol & Dixon Doll
Bertie Bialek Elliott
Peter Fenton & Kate Greer
Keith & Priscilla Geeslin
Ann & Gordon Getty Foundation For The Arts
John A. & Cynthia Fry Gunn
Elizabeth B. Jamieson, *in memory of* J. Burgess Jamieson
Franklin & Catherine Johnson
Edmund W. & Jeannik Méquet Littlefield Fund
Steven M. Menzies
Bernard & Barbro Osher
Ms. Barbara Oshman
Marieke & Jeff Rothschild
Jan Shrem & Maria Manetti Shrem
Dianne & Tad Taube
Phyllis C. Wattis Endowment Funds
Diane B. Wilsey
Barbara A. Wolfe
Anonymous

* deceased

THE SEQUOIAS



SEQUOIA
LIVINGSM



Start your journey at [SEQUOIALIVING.ORG](https://sequoialiving.org)
and schedule a visit at one of our Life Plan Communities.



THE SEQUOIAS PORTOLA VALLEY

501 Portola Rd., Portola Valley
650-223-5145
RCFE License #410500567 | COA #075

THE SEQUOIAS SAN FRANCISCO

1400 Geary Blvd, San Francisco
415-267-9709
RCFE License #380500593 | COA #097

THE TAMALPAIS MARIN

501 Via Casitas, Greenbrae
628-243-3456
RCFE License #210102761 | COA #099

VIAMONTE AT WALNUT CREEK

2801 Shadelands Dr., Walnut Creek
341-587-3255
RCFE License #079201006 | COA #347

NEVER STOP GROWING

The Endowment Fund

San Francisco honors with gratitude those whose endowment contributions, received through April 30, 2024, have generously provided the Company with the financial stability and assurance to be the most exciting force in opera today and in the future.

NAMED FUNDS

William Randolph Hearst Young Artists Fund
Francesca Deering Howe
Principal Artist Fund
Caroline H. Hume Music Director Fund
Burgess & Elizabeth Jamieson Fund
Pitch & Cathie Johnson Student Ticket Fund
The Diana Dollar Knowles
Fund for Emerging Artists
Edmund W. &
Jeannik Méquet Littlefield Fund
Bernard Osher Endowment Fund
Jordan Joseph Popkin Opera Outreach Fund
Madeleine H. Russell
Night at the Opera Fund
Thomas Tilton Production Fund
Phyllis C. Wattis Opera Fund
Phyllis C. Wattis Fund for New Productions
Phyllis C. Wattis Fund for the Opera Center
Phyllis C. Wattis Fund
for the Maintenance of the Opera House
Phyllis C. Wattis Opera Fund for Tickets
Patricia Yakutis Endowment Fund

LEADERSHIP CIRCLE

\$1,000,000 AND MORE

Norby Anderson
Dr. Ross Armstrong Estate
Andrew J. Bellotti*
Mr. & Mrs. William* K. Bowes, Jr.
Bette Jean Clute Estate
Columbia Foundation
Dr. & Mrs. William M. Coughran
Franklin C. Deters Estate
Jerome L. & Thao N. Dodson,
in honor of David Gockley
Ray* & Dagmar Dolby
Bertie Bialek Elliott
Keith & Priscilla Geeslin
John A. & Cynthia Fry Gunn
Mr. & Mrs.* James Heagy
The William Randolph Hearst Foundation
The William & Flora Hewlett Foundation
Francesca Deering Howe Estate
The Hume Family
Dora Donner Ide Estate
Barbara K. Jackson
Burgess & Elizabeth Jamieson
Mr. & Mrs. C. Bradford Jeffries
Franklin & Catherine Johnson
Mr. Lawrence A. Kern
The Diana Dollar Knowles Trust
Norman T. Larson Estate
Jeannik Méquet Littlefield*
Lorry I. Lokey*
Steven M. Menzies
Dr. Jesse F. Minnis, Jr. Estate
National Endowment for the Arts
Peggy & Boyce Nute
Bernard Osher Foundation
Jordan Joseph Popkin Opera Outreach Fund
Frank D. Stout, in memoriam
Lorna Talbot Estate
Dianne & Tad Taube
Mrs. Paul L. Wattis Estate
Diane B. Wilsey
Patricia Yakutis Estate
Anonymous (2)

COMPOSERS' CIRCLE

\$500,000–\$999,999

R. Joseph Berard Estate
Mai G. Coggin Estate
Mr. & Mrs. Reid W. Dennis
Lisa Erdberg & Dennis Gibbons
Mr. & Mrs. Noel Fenton
Francis Goldsmith Trust
Richard B. Gump Estate
Claramae Turner Hoffmann Estate
Sylvia & John Hughes
Mr. & Mrs. David Packard
Jefferson Peysers Estate
Mr. William R. Stensrud &
Ms. Suzanne Vaucher
K. Hart Smith Estate
Harry J. Wagner Estate

LIBRETTISTS' CIRCLE

\$250,000–\$499,999

Carole B. Berg Estate
Anita Uhl Brothers Estate
Carol & Dixon Doll
Ms. Ginger Dostrow*
Phyllis Edwards Estate
Dr. Maurice Eliaser, Jr. Estate,
in memory of Stella & Maurice Eliaser
Roberta Empey Estate
Peter Fenton
Janet C. Griffiths*
Dr. Samuel C. Hughes Estate
James Irvine Foundation,
in honor of Myron Du Bain
Susan & Eric Johnston
Karen J. Kubin
Thelma Marken*
Miss Vivienne E. Miller*
Nancy S. Mueller
R. Earl Robinson Fund
Ruth C. Samson Estate
Betty & Jack Schafer
Claudia Stoop Estate
Earl H. Teass Trust
Dr.* & Mrs. John A. Zderic

CONDUCTORS' CIRCLE

\$100,000–\$249,999

Betty Basham*
Mr.* & Mrs. John M. Bryan
Jack Calhoun & Trent Norris
Chevron USA
Mrs. Sheldon Cooper Estate,
in memory of Robert Watt Miller
Valerie & Paul* Crane Dorfman
Ms. Leonie Darwin*
Delia Fleishhacker Ehrlich Estate
Robert F. Ewing
Derek M. Fairman Estate
Charles D. Field Estate
R. Gwin Follis Foundation
William W. Godward
Mr. & Mrs. William Hamm III
Hewlett-Packard Company
Holmes Foundation
Hugh Keenan Estate
Donald Khulke Trust
Dr. Susan Kroll & Mr. Mark R. Kroll
Mr. David Lerma*
Evelyn Lorenz Estate
Mary Lorenz
Emily Prettyman Lowell Estate
Russell J. Mays 1994 Trust

Robert McAlpin Moore
Alicia H. McEvoy Estate
Dr. Frank E. McLaughlin
Ralph R. Michaelis Estate
Lucile C. Monteagle Estate
Justin & Meaghan Moore
Barbara V. Morse Estate
Milton J. Mosk & Thomas Foutch
Mr. & Mrs. George Otto
Ms. Karen Richardson & Mr. Jon Rubinstein
Dr. & Mrs. Richard Rigg
Keith W. & Marjorie J. Riley
Gerald B. Rosenstein*
Mr. James Ross*
Lurline B. Roth Charity Foundation
Ruth Sanderson Estate
Ilse Sauerwald Estate
James H. Schwabacher Estate
Eunice B. J. Senderman Estate
Prof. Kurt Servos Estate
Edward Meade Smith Estate
Nellie D. Stephens Estate
Alice Vincilione
Carole Wagner Estate
Barbara M. Ward &
The Honorable Roy L. Wonder*
Whitney Warren Estate
Sylvia Stein Wright*
Karyl Lynn Kopelman Zietz
Anonymous

DIVAS' CIRCLE

\$50,000–\$99,999

Marguerite Arends Estate
Gertrude Baker Trust
Bank of America Foundation
Katherine R. Blyth Estate
Frank A. Campini Foundation
Carter Hawley Hale Stores, Inc.
Del Monte Corporation
Mr. & Mrs. Dewey Donnell
Fireman's Fund American Foundation
Fleishhacker Foundation
Lawrence Foster Estate
Mr. & Mrs. Alfred Fromm
I. P. Patrick Gallagher Fund
William G. Gilmore Foundation
Mr. & Mrs. Robert C. Harris
Marco P. Hellerman Estate
Mary & Craig Henderson
Mrs. Griffith Henshaw Estate
Hewlett-Packard Foundation
Marian Prentice Huntington Estate
Joan J. Jacobs
Effiellen Jeffries Estate
G. William Jewell Estate
Lorraine Jones Estate
Anne & Timothy Kahn
Sidney & Vivian Konigsberg
Edith Koshland Estate
Elizabeth Katherine Lady Estate
M.E. Lorenz Estate
Letha Ann Martin*
McBean Family Foundation
Patrick McCabe
Mrs. James K. McWilliams
Florence N. Mel Estate
Karl & Kristen Mills
Marie J. Niemann Estate
The Hon. & Mrs. William Orrick, Jr.
Ailsa C. Pender Estate
Patricia Peters*
Mary & Bill Poland

Janet L. Pynch Estate
James D. Robertson
Earl Robinson Estate
Mrs. William P. Roth
Violetta Sharpe Estate
Syntex Corporation
Donald & Rachel Valentine
Carole Wagner Estate
Crown Zellerbach Foundation
Harold & Doris Zellerbach
Harold L. Zellerbach Estate
Anonymous

ARTISTS' CIRCLE

\$25,000–\$49,999

Evelyn Acitelli*
Dr. John Alden Fund
Carolee Anderson Estate
Fritzi Benesch*
Marjorie B. Bonthron Trust
George Bowles
Marion Zimmer Bradley Estate
Nancy W. Bridgwater Estate
Broadway-Hale Stores
Mrs. Harry F. Camp
Meyer M. Camp
Ms. Annette Campbell-White &
Dr. Ruediger Naumann-Etienne
Philip Carlson Estate
David & Karin Chamberlain
Dr. & Mrs. Herbert H. Dedo
Edward P. Eassa Trust
Mr. & Mrs. William C. Edwards
Sidney M. Ehrman Estate
David B. Felch Estate
Barbara Marie Fontaine Estate
Hilda Gard Trust
Frank Gerbode
Eleanor Guilford
Vija Hovgard
William S. & Vivienne Howe Estate
Bruce Hymen* & Simone Quarré
Mrs. Frederick Kohlenberg
Marion R. Kramer, M.D.*
Sheila & Thomas Larsen
Betty Ford Lingo—The Cerimon Fund
Edward Maker II Estate
Russell J. Matthias Estate
Diana L. McClure Estate
Naomi Maryann McHugh Estate
Teresa & Mark Medearis
Mr. Robert B. Mison
Morris Trust
Heidi Munzinger & John Shott
Louisette C. Murdoch Estate
Agda Eleonora Olson Estate
Pacific Lighting Corporation
Pacific Telesis
Christopher Page 1985 Trust
Deborah Pentz Trust
Mr. & Mrs. Louis A. Petri
Agnes D. Porter Estate
Retail Dry Goods Association of
San Francisco
Randall E. Reynoso & Martin Camsey
R.C. Samson Estate
Aloka Banerjee & Sanchita Banerjee Saxena,
in memory of Utpal Banerjee
Casey L. Scott
John L. Seaver*
Dr. A. Jess Shenson
Emmett G. Solomon
Lynda Spence*

* deceased

ENDOWMENT FUND CONTINUED

Marvin Tanigawa*
Jonas Waxman*
Wells Fargo Bank
Zucchi Family Trust
Anonymous

MUSICIANS' CIRCLE

\$10,000–\$24,999

Nerzig Apkarian Estate
Roy Backus Estate
Mr. J. P. Barger
Muriel C. Barnett Estate
V. Lorel Bergeron Estate
Helen Berggruen, for Five Arts Foundation
John L. Blake
Miss Louise Boyd Estate
Florence W. Bruce
Neil Buckley Estate
Roy Cadenasso Estate
Robert W. Cahill Estate
Lillian Miller Carlson Memorial Fund

Emanuela N. Catena Estate
Francis & Laine Chen
David Chierichetti Estate
Barbara Bruser & Richard Clark
Edward J. Clark
B. B. Cohen Estate
Mr. & Mrs. Warren J. Coughlin
Ruth Hiene Dahl Estate
Charles & Dorothy Davis
Helen Dennis Estate
Di Giorgio Foundation
Thelma Dry Estate
DWD Foundation
Elaine Eklund*
Richard J. Elkus
Richard Everett*
Michael Fagan
Richard Farley Estate
Mr. & Mrs. Charles D. Field
Tully M. Friedman
Robert Gallo
Mr. Arnold A. Grossman*

Lewis W. Hale Estate
Mrs. Griffith Henshaw
Mr. & Mrs. Reuben W. Hills
Milan Milton Holdorf Estate
David R. Hyman Estate
Henry J. Kaiser Family Foundation
William R. & Nancy Ely Kales
Ruth Kaufman Estate
Jesse Koshland
Grover Magnin Estate
Matson Navigation Company
Anne E. Matthew*
Mr. & Mrs. Fred Moller
Diane L. Morris
Kathleen Dale Oscarson
Thelma C. Owen Estate
Joseph E. Padula Estate
Marion Stuart Parker Estate
Kathleen R. Poer Estate
Ruth Prager Estate
Siegfried B. Puknat Estate
Mrs. John P. Renshaw

Marcia Robinson Estate
Alfred Sbarboro Estate
Dr. Robert R. Schmidt Estate
Carolyn Shaw
Mary Shoch
Jack D. Soldate Estate
Muriel McKeivitt Sonné
Peter S. Talea Estate
Mrs. F. J. Thomas Tilton
Sarah Tilton & Lawrence Low
Henry F. Trione
Tallant Tubbs Estate
Constance Tydeman
Mr. & Mrs. Willard Vernon
Mr. & Mrs. Brooks Walker, Jr.
Jonas Waxman Estate
Marie Welch West Estate
Mr. & Mrs. Harry Wetzel
Mr. & Mrs. Palmer Wheaton
James Wilson Estate
Anonymous

* deceased

IN-KIND GIFTS

San Francisco Opera is deeply grateful for the in-kind donors who provide goods and services needed to keep the Company's operations strong in a financially sustainable manner.

Accordant
Acrisure
Mr. & Mrs. Jeff Amann
Arnold & Porter Kaye Scholer LLP
Benefit Marketing
bloomers

Jamie Nicol Bowles
Campari Group RARE
Dianna Cavagnaro
The Caviar Co.
Delta Air Lines
Encore Global

Mr. & Mrs. Noel Fenton
M.A.C Cosmetics
Piedmont Piano Company
Ms. Morgan Robinson
San Francisco Chronicle
Scharffenberger Cellars

Soiree Valet
Tree Fort Wines
Trefethen Family Vineyards
Wines by Gehricke
Anonymous (6)



SAN FRANCISCO
OPERA

OPERA BALL

SEPTEMBER 6, 2024

**Secure your place at San Francisco's
biggest night of the year, with proceeds
supporting the future of opera
and opera education in the Bay Area.**

TICKETS ON SALE NOW AT
SFOPERA.COM/OPERABALL

Opera Ball is made possible, in part, by Opening Weekend Grand Sponsor Diane B. Wilsey.

Illustration by Brian Stauffer.



Un Ballo in Maschera

BY GIUSEPPE VERDI



The Handmaid's Tale

BY POUL RUDERS AND PAUL BENTLEY
BASED ON THE NOVEL BY MARGARET ATWOOD

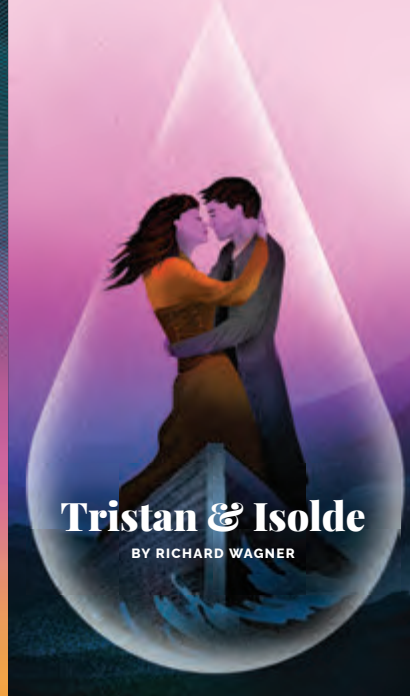

Tristan & Isolde

BY RICHARD WAGNER



Carmen

BY GEORGES BIZET



La Bohème

BY GIACOMO PUCCINI



Idomeneo

BY WOLFGANG AMADEUS MOZART

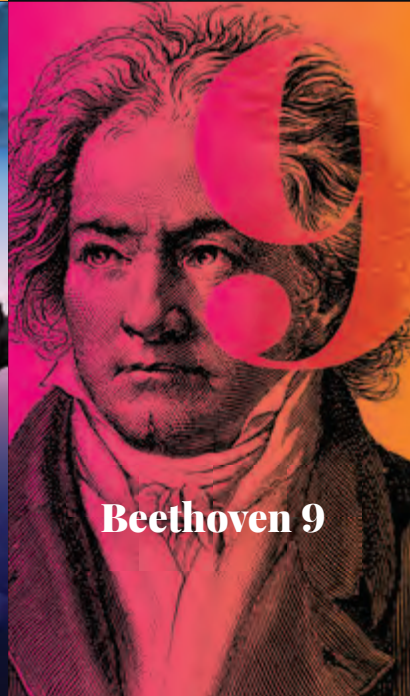

Beethoven 9



Pride Concert

The Future of Opera Continues in the 2024–25 Season

SUBSCRIBE TODAY FOR GREAT SEATS AT THE BEST PRICES
LEARN MORE AT [SFOPERA.COM](https://www.sfopera.com) OR CALL (415) 864-3330



SAN FRANCISCO
OPERA

The Magic Flute

OPERA IN TWO ACTS BY WOLFGANG AMADEUS MOZART
LIBRETTO BY EMANUEL SCHIKANEDER

This production is made possible, in part, by
the Carol Franc Buck Foundation
Bertie Bialek Elliott
John A. and Cynthia Fry Gunn
Edmund W. and Jeannik Méquet Littlefield Fund

Christina Gansch and Amitai Pati's appearances
are made possible by a gift to the Emerging Stars Fund by
Jan Shrem and Maria Manetti Shrem

Additional support provided by
Steve Duscha, in memory of Wanda Lee Graves
E. Nakamichi Foundation
Ms. Merrill Randol
James Wintersteen, in memory of Beth Wintersteen

A production of the Komische Oper Berlin
Co-produced by Los Angeles Opera and Minnesota Opera
Production by Suzanne Andrade and Barrie Kosky
Animation by Paul Barritt
Concept by "1927" (Suzanne Andrade and Paul Barritt) and Barrie Kosky
Stage Design and Costumes by Esther Bialas
Set construction by Minnesota Opera
Costumes by the Los Angeles Opera Costume Shop

MAY 30; JUNE 2, 4, 8, 14, 20, 22, 26, 30, 2024

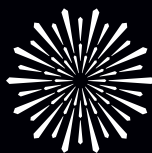

SAN FRANCISCO
OPERA

The Magic Flute

ACT I

In a dark forest, far away ...

As he flees from a dangerous giant serpent, Tamino is rescued at the last second by the three ladies who serve the Queen of the Night. When he regains consciousness, the first thing Tamino sees is Papageno, and he believes him to be his rescuer.

Papageno, a bird catcher in search of love, does nothing to dispel the misunderstanding. The three ladies return and punish Papageno for his lies by rendering him mute. They show Tamino a picture of Pamina, the daughter of the Queen of the Night, with whom Tamino instantly falls in love.

Shortly thereafter, the Queen of the Night herself appears and tells Tamino of her daughter's kidnapping at the hands of Sarastro. Tamino responds with great enthusiasm to her command that he free Pamina. The three ladies give Papageno back his voice and instruct him to accompany Tamino. As a protection against danger, they give Tamino the gift of a magic flute, while Papageno receives magic bells. The three ladies declare that three boys will show Tamino and Papageno the way to Sarastro.

Pamina is being importuned by Sarastro's slave Monostatos. Papageno, who has become separated from Tamino on the way to Sarastro, is as scared by the strange appearance of Monostatos as Monostatos is by Papageno's. Alone with Pamina, Papageno announces that her rescuer Tamino will soon arrive. Papageno himself is sad that his search for love has thus far proved fruitless. Pamina comforts him.

The three boys have led Tamino to the gates of Sarastro's domain. Although he is initially refused entry, Tamino begins to doubt the statements regarding Sarastro made by the Queen of the Night. He begins to play his magic flute and enchants nature with his music.

Papageno meanwhile flees with Pamina, but they are caught by Monostatos and his helpers. Papageno's magic bells put their pursuers out of action. Sarastro and his retinue then enter upon the scene. Monostatos leads in Tamino. The long yearned-for encounter between Tamino and Pamina is all too brief. Sarastro orders that they must first face a series of trials.

ACT II

The trial of silence

Tamino and Papageno must practice being silent. Because of the appearance of the ladies and their warnings, their ordeal is a truly testing one. Tamino remains resolute, while Papageno immediately begins to chatter.

Meanwhile, Monostatos again tries to get close to the sleeping Pamina. The Queen of the Night appears and orders her daughter to kill Sarastro. Pamina remains

behind, despairing. Sarastro seeks to console Pamina by foreswearing any thoughts of revenge.

The trial of temptation

Tamino and Papageno must resist any temptation: no conversation, no women, no food! As well as the magic flute and magic bells the three boys also bring Tamino and Papageno food, which Tamino once again steadfastly resists. Even Pamina fails to draw a single word from Tamino's lips, which she interprets as a rejection. She laments the cooling of Tamino's love for her. Before the last great trial, Pamina and Tamino are brought together one last time to say farewell to one another.

Papageno is not permitted to take part in any further trials. He now wishes for only a glass of wine and dreams of love. For her part, Pamina believes that she has lost Tamino forever. In her despair, she seeks to end her own life but is prevented from doing so by the three boys, who assure her that Tamino still loves her. Gladdened and relieved, Pamina accepts their invitation to see Tamino again. Reunited at last, Tamino and Pamina undergo the final trial together.

The trial of fire and water

The music of the magic flute and their love for one another allow Tamino and Pamina to conquer their own fear and overcome the dangers of fire and water.

Papageno is meanwhile still unsuccessful in his search for love. Despairing, he now also seeks to end his life but is also prevented from doing so by the three boys. Papageno's dream finally comes true: together with his Papagena, they dream of being blessed with many children.

Meanwhile ... the Queen of the Night, the three ladies, and the turncoat Monostatos arm themselves for an attack against Sarastro and his retinue. However, the attack is repelled. Tamino and Pamina have completed their trials and can finally be together.

First performance: Vienna, Theater auf der Wieden, September 30, 1791

First performance in the U.S.: New York, Palmo's Opera House, April 17, 1833

First San Francisco Opera performance: October 11, 1950

Personnel: 16 principals, 42 choristers, 4 supernumeraries; **62 total**

Orchestra: 2 flutes (2nd doubling piccolo), 2 oboes, 2 clarinets (both doubling basset horns), 2 bassoons, 3 horns, 2 rotary trumpets, 3 trombones, 1 timpani, 2 percussion, keyboard glockenspiel, 32 strings (10 first violins, 8 second violins, 6 violas, 5 cellos, 3 double basses); **52 total**

Conductor

Eun Sun Kim

Production

Barrie Kosky * and **Suzanne Andrade** *

Revival Stage Director

Tobias Ribitzki *

Production Designer

Esther Bialas *

Animation Designer

Paul Barritt *

Chorus Director

John Keene

Assistant Conductor

Robert Mollicone

Prompter

Andrew King

Fortepiano

Bryndon Hassman

Musical Preparation

**Bin Yu Sanford, Bryndon Hassman,
Julian Grabarek** †, **John Churchwell,**

Fabrizio Corona

Diction

Anja Burmeister

Supertitles

Komische Oper Berlin

Assistant Director

Morgan Robinson

Stage Manager

Thea Railey

Animation Stage Manager

Jennifer Harber

Assistant Stage Managers

**Collette Berg, Anna Reetz,
Jonathan S. Campbell**

Dance Master

Colm Seery

Fight Director

Dave Maier

Technical Supervisors

Scott Cavallo

Ryan O'Steen

Costume Supervisor

Jai Alltizer

Hair and Makeup

Jeanna Parham

THURSDAY, MAY 30, 2024 • 7:30 PM

SUNDAY, JUNE 2 • 2 PM

TUESDAY, JUNE 4 • 7:30 PM

SATURDAY, JUNE 8 • 7:30 PM

FRIDAY, JUNE 14 • 7:30 PM

THURSDAY, JUNE 20 • 7:30 PM

SATURDAY, JUNE 22 • 7:30 PM

WEDNESDAY, JUNE 26 • 7:30 PM

SUNDAY, JUNE 30 • 2 PM

The Magic Flute

DIE ZAUBERFLÖTE

Opera in two acts by **Wolfgang Amadeus Mozart**

Libretto by **Emanuel Schikaneder**

(Sung in German with English supertitles)

CAST

(in order of vocal appearance)

<i>Tamino</i>	Amitai Pati
<i>First Lady</i>	Olivia Smith †
<i>Second Lady</i>	Ashley Dixon
<i>Third Lady</i>	Maire Therese Carmack *
<i>Papageno</i>	Lauri Vasar *
<i>The Queen of The Night</i>	Anna Simińska *
<i>Monostatos</i>	Zhengyi Bai
<i>Pamina</i>	Christina Gansch
<i>First Spirit</i>	Niko Min *
<i>Second Spirit</i>	Solah Malik *
<i>Third Spirit</i>	Jacob A. Rainow *
<i>The Speaker (The Old Priest)</i>	Jongwon Han †
<i>Sarastro</i>	Kwangchul Youn *
<i>Papagena</i>	Arianna Rodriguez †
<i>First Armored Man</i>	Thomas Kinch †
<i>Second Armored Man</i>	James McCarthy †
<i>Chorus</i>	

* San Francisco Opera debut † Current Adler Fellow

TIME AND PLACE: A Fairy-Tale World

ACT I

—INTERMISSION—

ACT II

The performance will last approximately two hours and fifty minutes with one intermission.

Latecomers may not be seated during the performance after the lights have dimmed.

Patrons who leave during the performance may not be reseated until intermission.

The use of cameras, cell phones, and any kind of recording equipment is strictly forbidden.

Please turn off and refrain from using all electronic devices.



THE MAGIC FLUTE

A Magical Storybook

BARRIE KOSKY, SUZANNE ANDRADE, AND PAUL BARRITT ON FLYING ELEPHANTS,
THE WORLD OF SILENT FILM, AND THE ETERNAL SEARCH FOR LOVE

CORY WEAVER/LYRIC OPERA OF CHICAGO

How did you come up with the idea of staging *The Magic Flute* with the British theater company 1927?

Barrie Kosky (stage director): *The Magic Flute* is the most frequently performed German-language opera, one of the top 10 operas in the world. Everyone knows the story; everyone knows the music; everyone knows the characters. On top of that, it is an “ageless” opera, meaning that an eight-year-old can enjoy it as much as an octogenarian can. So you start out with some pressure when you undertake a staging of this opera. I think the challenge is to embrace the heterogeneous nature of this opera. Any attempt to interpret the piece in only one way is bound to fail. You almost have to celebrate the contradictions and inconsistencies of the plot and the characters, as well as the mix of fantasy, surrealism, magic, and deeply touching human emotions.

About 13 years ago I attended a performance of *Between the Devil and the Deep Blue Sea*, the first show created by the British theater company known as 1927. From the moment the show started, there was this fascinating mix of live performance with animations, creating its own aesthetic world. Within minutes, this strange mixture of silent film and music hall had convinced me that these people had to do *The Magic Flute* with me in Berlin! It seemed to me quite an advantage that Paul and Suzanne would be venturing into opera for the first time, because they were completely free of any preconceptions about it, unlike me.

The result was a unique *The Magic Flute*.

Although Suzanne and Paul were working in Berlin for the first time, they had a natural feel for the city’s artistic ambiance, especially the Berlin of the 1920s, when it was such an important creative center for painting, cabaret, silent film, and animated film. Suzanne, Paul, and I share

a love for revue, vaudeville, music hall, and similar forms of theater, and, of course, for silent film. So our Papageno is suggestive of Buster Keaton, Monostatos is a bit Nosferatu, and Pamina perhaps a bit reminiscent of Louise Brooks. But it's more than an homage to silent film, there are far too many influences from other areas. But the world of silent film gives us a certain vocabulary that we can use in any way we like.

Is your love of silent film the motivation behind the name 1927?

Suzanne Andrade (stage director/writer/performer; co-creator of 1927): 1927 was the year of the first sound film: *The Jazz Singer* with Al Jolson, an absolute sensation at the time. Curiously, however, no one believed at that time that the talkies would prevail over silent films. We found this aspect especially exciting. We work with a mixture of live performance and animation, which makes it a completely new art form in many ways. Many others have used film in theater, but 1927 integrates film in a very new way. We don't do a theater piece with added movies. Nor do we make a movie *and* then combine it with acting elements. Everything goes hand in hand. Our shows evoke the world of dreams and nightmares, with aesthetics that harken back to the world of silent film.

Paul Barritt (filmmaker; co-creator of 1927): And yet it would be wrong to see in our work only the influence of the 1920s and silent film. We take our visual inspiration from many eras, from the copper engravings of the eighteenth century as well as in comics of today. There is no preconceived aesthetic setting in our mind when we work on a show. The important thing is that the image fits. A good example is Papageno's aria "Ein Mädchen oder Weibchen" [a girl or a little wife]. In the libretto, he is served a glass of wine in the dialogue before his aria, "We let him have a drink," but it isn't wine. It's a pink cocktail from a giant cocktail glass, and Suzanne had the idea that he would start to see pink elephants flying around him. Of course, the most famous of all flying elephants was Dumbo—from the 1940s—but the actual year isn't important as long as everything comes together visually.

SA: Our *Magic Flute* is a journey through different worlds of fantasy. But as in all of our shows, there is a connecting style that ensures that the whole thing doesn't fall apart aesthetically.

BK: This is also helped by 1927's very special feeling for rhythm. The rhythm of the music and the text has an enormous influence on the animation. As we worked together on *The Magic Flute*, the timing always came from the music, even—especially—in the dialogues, which we condensed and transformed into silent film intertitles with piano accompaniment.

However, we use an eighteenth-century fortepiano, and the accompanying music is by Mozart, from his two fantasias for piano, K.475 in C minor and K.397 in D minor. This not only gives the whole piece a consistent style but also a consistent rhythm. It's a silent film by Wolfgang Amadeus Mozart, so to speak!

Does this piece work without the dialogue?

SA: I think that almost any story can be told without words. You can undress a story to the bone, to find out what you really need to convey the plot. We tried to do that in *The Magic Flute*. You can convey so much of a story through purely visual means. You don't always need two pages of dialogue to show the relationship between two people. You don't need a comic dialogue to show that Papageno is a funny character. A clever gimmick can sometimes offer more insight than dialogue.

PB: Going back to silent films, for a moment—they weren't just films without sound, with intertitles in place of the missing voices. Intertitles were actually used very sparingly. The makers of silent films instead told their stories through the visual elements. While talkies convey the stories primarily through dialogue, silent films told their story through gestures, movements, and glances, and so on.

BK: This emphasis on the images makes it possible for every viewer to experience the show in his or her own way: as a magical, living storybook; as a curious, contemporary meditation on silent film; as a singing silent film; or as paintings come to life. Basically, we have a hundred stage sets in which things happen that normally aren't possible onstage: flying elephants, flutes trailing notes, bells as showgirls We can fly up to the stars and then ride an elevator to hell, all within a few minutes. In addition to all the animation in our production, there are also moments when the singers are in a simple white spotlight and suddenly there's only the music, the text, and the character. The very simplicity makes these perhaps the most touching moments of the evening. During the



CORY WEAVER/LYRIC OPERA OF CHICAGO

performance, the technology doesn't play in the foreground. Although Paul spent hours and hours sitting in front of a computer to create it, his animation never loses its deeply human component. You can always see that a human hand has drawn everything. Video projections as part of theatrical productions aren't new. But they often become boring after a few minutes, because there isn't any interaction between the two-dimensional space of the screen and the three dimensions of the actors. Suzanne and Paul have solved this problem by combining all of these dimensions into a common theatrical language.

What is *The Magic Flute* really about?

PB: It's a love story, told as a fairy tale.

SA: The love story between Tamino and Pamina. Throughout the entire piece, the two try to find each other—but everyone else separates them and pulls them away from each other. Only at the very end do they come together.

BK: A strange, fairy-tale love story, one that has a lot of archetypal and mythological elements, such as the trials they must undergo to gain wisdom. They have to go through fire and water to mature. These are ancient rites of initiation. The Masonic trappings imposed on the story interested us very little, since they have, of course, much, much deeper roots.

Tamino falls in love with a portrait. How many myths and fairy tales include this plot point? The hero falls in love with a picture and goes in search of the subject. And on his way to her, he encounters all sorts of obstacles. And, at the same time, the object of his desire faces her own personal obstacles on her own journey.

You can experience our production as a journey through the dream worlds of Tamino and Pamina. These two dream worlds collide and combine to form one strange dream. The person who combines these dreams and these worlds is Papageno. We are very focused on these three characters. Interestingly, Papageno is in pursuit of an idealized image too: the perfect fantasy woman at his side, something he craves almost desperately. Despite all of the comedic elements, there is a deep loneliness in *The Magic Flute*. Half of the piece is the fact that people are alone—despite the joy in Papageno's birdcatcher aria, it's ultimately about a man who feels lonely and longs for love. At the beginning of the opera, Tamino is running alone through the forest. The three ladies are alone, so they are immediately attracted to Tamino. The Queen of the Night is alone—her husband has died and her daughter has been kidnapped. Even Sarastro, who has a large following, has no partner at his side. Not to mention Monostatos, whose unfulfilled longing for love degenerates into unbridled lust. *The Magic Flute* is about the search for love and about the different forms that this search can take.

Finally, it is also an Orphic story—it is about the power of music, music that can move mountains and nature. After all, the opera is called *The Magic Flute* not *Tamino and Pamina*! The magic flute isn't just an instrument, it is the quintessence of music, and music in this case, is synonymous with love. I think that's the reason why so many people love this opera so much, because they see, hear, and feel that it's a universal representation of those looking for love, a journey that we all take time and time again. 🌟

This interview by Ulrich Lenz originally appeared in the LA Opera program book and is reprinted by permission.



Scene from Fritz Lang's 1927
masterpiece of the silent film era,
Metropolis. / ALAMY STOCK PHOTO

Shadows and Light: *The Magic Flute* in the Golden Twenties

BY ALEXANDRA MONCHICK

Imagine the golden twenties at night. Under neon lights in dark streets, one finds inside identical cropped-haired cabaret girls in scanty, fringed costumes. The room is cloaked in smoke as an infinite fountain of cocktails backs the energy of the crowd. Policemen in rounded hats tap their feet to the Charleston as they lean back and ogle the legs of women dancing in a mechanistic chorus line. How could one set *The Magic Flute*, a family-friendly fairy tale, during this era of salaciousness that precedes one of the darkest periods in modern world history?

Director Barrie Kosky and the British theater company 1927 have crafted a *Gesamtkunstwerk* (“total work of art”) of music, staging, and animation to revivify and shed a not-so-metaphorical new light on one of the most performed

operas in the world. At first glance, an incongruous connection appears in the linking of *The Magic Flute* with 1920s Germany. We know we are in this era of the Weimar Republic because of silent film character prototypes, silhouette projections, and glowing animation. This time reflects the crisis of modernity just as Mozart’s last opera embodied the crisis of Enlightenment.

Many historical comparisons can be drawn between 1791, the year Mozart composed *The Magic Flute*, and 1927, a hypothetical year in which this production takes place. Having died two months after his opera’s premiere and only two years after the storming of the Bastille, Mozart would not witness the Reign of Terror or Napoleon’s subsequent rise to power. Yet, Mozart was steeped in tenets



Karl Friedrich Schinkel's design for Mozart's *The Magic Flute*, 1815.
ALAMY STOCK PHOTO

of knowledge, logic, and equality which sparked the revolution and its reverberations throughout Europe. It was an era of democratic optimism not unlike the founding of the Weimar Republic. Established as the outcome of the November Revolution in 1918, which ultimately ended the First World War and German monarchy, the new republic rekindled enlightenment ideals, albeit during a fraught era of political and economic instability.

The zeitgeist of both periods provoked corresponding artistic trends and responses. In the late eighteenth century, the literary, artistic, and musical movement of *Sturm und Drang* (“storm and stress”) was overthrown by Weimar Classicism. It was no coincidence that the Weimar Constitution was signed in 1918 in the city of Goethe, Herder, and Schiller. Weimar, the small Thuringian city southwest of Berlin, was chosen over similarly sized cities due to its Enlightenment history. With its topics of anguish, gloom, and despair, a movement analogous to *Sturm und Drang*, German Expressionism arose during the early twentieth century and became especially popular during the early 1920s. In film, Expressionist themes were depicted by deep angles, camera tilting, and contrasts in shadows and light to the extent that shadows were sometimes painted on the sets. Likewise, Expressionism in music was depicted by angular melodic gestures, a high level of dissonance, and extreme dynamic and textural contrasts.

By the latter part of the decade, the *Neue Sachlichkeit* (“New Objectivity”) began to supersede Expressionism as a

countermovement. Rather than exaggerating and distorting reality, works of the *Neue Sachlichkeit* aimed to reflect the harshness of reality with authentic sets and straightforward camera work. In the fast-moving montages of the New Objectivity, the film editor became as important as the director and actors. A more nebulous concept in music, *Neue Sachlichkeit* generally denotes simplicity and accessibility with the implementation of clearly defined neo-classical forms, as well as stylized dances or jazz numbers.

Even without advanced stage design and animation, the story of *The Magic Flute* lends itself easily to being set in the Weimar Republic. It is replete with static characters and binary juxtapositions: good and evil, piety and irreverence, honesty and deceit, and hysteria and control, all of which are portrayed with the textural and musical images of darkness and light. If we take the most famous aria from this opera, The Queen of the Night’s “Der Hölle Rache,” the low d-minor tremolos meandering to deceptive keys through tertiary motion evokes the musical topos of *Sturm und Drang*, the antithesis to balanced rationalism. Many of the queen’s vocal stylings are in the tempesta style, a popular idiom to represent storms during Mozart’s time. The trope of thunder and lightning recurs in the opera, and it is a gargantuan storm that ultimately brings down the Queen and her entourage. The frenetic, melismatic (many notes per syllable), athletic coloratura style in which she sings is evocative of an earlier late Baroque time. Her vocality competes to

“The team behind this *The Magic Flute* production set the dialogue in intertitles as in a silent film, making the opera purely musical and continuous like a flickering film reel.”



Some characters in the Kosky and Andrade production of *The Magic Flute* share an affinity with stars of the silent film era such as Louise Brooks (*Pandora's Box*, 1929, with Alice Roberts as Geschwitz, Brooks as Lulu, Fritz Kortner as Dr. Schön); Buster Keaton (*Sherlock Jr.*, 1924); and Max Shreck (*Nosferatu*, 1922). / ALAMY STOCK PHOTOS

overthrow the wisdom of Sarastro, which is depicted musically in the chorus “O Isis und Osiris,” his balanced, stable phrases spanning a range of only a tenth. The accompanying horns and regal chorus evoke a sense of royal authority that is achieved not through power but wisdom. By contrast, Papageno, the consummate id in the opera, sings in a simple folklike pastorate style, representing his primal quest for one thing: a woman with whom to procreate. Tamino and Pamina are the most dynamic characters in the opera, having gone through their own enlightenment. Their arias move between the worlds of Papageno and Sarastro with their simple but virtuosic melodies spanning wider ranges.

This production of *The Magic Flute* invokes Weimar-era film and theater with its Expressionist sets and famous film characters of the late silent era. The spoken dialogue in Schikaneder’s libretto—the German equivalent to the dry recitative of contemporary Italian opera—is displayed on stage as film intertitles, captions broadcast on the screen during the silent era to express dialogue or to provide additional descriptive or narrative nuance that the characters’ pantomime cannot convey.

The duo 1927 takes its name from the year that signaled the beginning of the end of the silent film era. And while a prosperous year for the global film industry, it also marked the decline of the golden age of cinema in Germany, where sound film caught on more slowly. While Hollywood receives most of the credit for the early film industry—its ultimate achievement being the 1927 release of the first talkie, *The Jazz Singer*—the German film industry was equally prosperous during the silent era. Located in Babelsberg, just over 20 miles from central Berlin, many seminal films were produced there in the 1920s. Fritz Lang’s *Metropolis*, also released in 1927, was one of the first feature-length science fiction films. Babelsberg created suspense shadows, camera angles, and

spacing in *Nosferatu*, *The Cabinet of Dr. Caligari*, and *M*, thus forging the genre of modern-day horror films. Not known for their own comedy, Germans became enamored with American slapstick comedy, especially Charlie Chaplin. The first surviving feature-length animation film, *The Adventures of Prince Achmed*, a fantastical presentation of Arabian nights, had its German premiere in 1926.

Characters share an affinity with several silent film characters and the animation references both popular and more obscure silent film plot references. Kosky points out that Pamina could be seen as Louise Brooks, Papageno as Buster Keaton, and Monostatos as Nosferatu. Tamino also looks remarkably like a hatless Charlie Chaplin, Papagena like Marlene Dietrich, and the Queen of the Night like Christine of *Die schwarze Spinne*, a 1921 horror film based on the Swiss novel of the same name. In a simple tale of good and evil, the Faustian antiheroine emits a plague of poisonous spiders from her face killing the cattle of the village. When the Queen of the Night casts a swarm of animated spiders around Pamina, this lesser-known silent film is invoked.

The backdrop of the stage could be an Expressionist silent film set where characters appear and fade through backlighting. The characters’ exaggerated silent film gestures and the vivid animation in the production highlight pictorialism over melodrama and point to issues opera directors were grappling with in the 1920s. The craft of acting in opera triggered some debate during the silent film age. Both opera and silent film convey emotion through mimesis, yet gestures and expressions are minimized on the stage and magnified on the screen through closeups.

Despite the perception of an operatic crisis, the 1920s were some of the most fruitful years in German-language opera. Zeitoper, or topical opera, was a popular genre that appealed to the mass public. The genre is closely associated with the *Neue Sachlichkeit* with its topical themes, contemporary sets, and popular music. The libretti, often

“[T]he story of The Magic Flute lends itself easily to being set in the Weimar Republic. It is replete with static characters and binary juxtapositions: good and evil, piety and irreverence, honesty and deceit, and hysteria and control, all of which are portrayed with the textural and musical images of darkness and light.”

containing elements of farce and irony, are set in the present. Characters are typically everyday people rather than heroes, mythological figures, or royalty; sometimes they are even presented as recognizable modern stereotypes. They speak on the phone, play records, take pictures, drive cars, and shoot movies. The action takes place in locales considered either modern or commonplace, such as office buildings, train stations, and living rooms. Sets were cutting-edge at the time, often employing split staging, state-of-the-art lighting design, and film projections.

Zeitopern were performed in small opera houses across Germany, particularly the industrial northern Rhein region. By contrast the Berlin Kroll Oper, directed by Otto Klemperer from 1927–33, was known for updating well-known works such as *Fidelio*, *Der Freischütz*, and *The Magic Flute*, with avant-garde staging and technology. Many of the sets resembled the cubist animation of the era that was popular in film commercials for liquor, phonographs, car tires, and other household goods. The commercials were shown in color, which was a shocking contrast from the films of the era. Kosky’s staging is reminiscent of a Kroll 1920s production, and the colorful animation and lighting against the backdrop of monochromatic sets evoke a similar juxtaposition of images the 1920s moviegoer would have seen.

Whereas some operas and operatic productions embed film, sometimes even with the actors on stage as in Kurt Weill’s *Royal Palace* or Alban Berg’s *Lulu*, this production of *The Magic Flute* uses simultaneous animation. With 736 animation cues, synchronization is a challenge in the production. Actors must learn to block and move precisely with musical cues down to the eighth note so that they align with the animations. At the same time the stage manager cues the projections following the score. Such synchronization challenges with images and music were similar during the silent era. Thus, for a short period, composers aimed to write mechanical accompaniments rather than rely on a film orchestra or keyboard accompanist. Paul Hindemith and Hans Eisler, for

example, wrote mechanical keyboard accompaniments to cartoons for the first Baden-Baden music festival as they felt the automatic pacing of a mechanical organ would best compliment the fixed rolling image of an animated short.

There is no dialogue in this *Magic Flute*, as is typical in German *Singspiel*, a type of German-language music theater during Mozart’s time. Unlike in Italian opera where the dialogue is transmitted through in *recitativo secco* (a sung free rhythm), the dialogue in the *Singspiel* is spoken. Arias and choruses are vehicles for emotional expression, whereas dialogue, whether sung or spoken, advances the plot. The team behind this production omitted dialogue, instead placing it on intertitles as in a silent film. This makes the opera purely musical and continuous like a flickering film reel.

We could imagine this *The Magic Flute* as not only an homage to silent film but as an exploration of enlightenment representing both The Age of Reason and as an educational process. It is a *Zeitoper* of its own time. In one scene in the production, the words *Wahrheit, Weisheit, Arbeit, Kunst, Tugend* [truth, wisdom, work, art, virtue] appear with a giant mechanical head reminiscent of the *Maschinenmensch* from *Metropolis*, displaying the morals and values of Mozart’s and Fritz Lang’s societies. In his 1927 essay “The Mass Ornament,” a critique of mass culture and commentary on the so-called crisis of modernity, the famous Weimar film critic Siegfried Kracauer writes, “Reason does not operate within the circle of natural life. Its concern is to introduce truth into the world. Its realm has already been intimated in genuine fairy tales, which are not stories about miracles but rather announcements of the miraculous advent of justice. ... Natural power is defeated by the powerlessness of the good; fidelity triumphs over the arts of sorcery.” Kracauer could just have easily been writing about *The Magic Flute*. 🌟

Alexandra Monchick is a musicologist based in Los Angeles and has written extensively about music during the Weimar Republic.

The Magic Flute Creative Showcase

With its fairy-tale story and fantastical characters, *The Magic Flute* has long drawn creatives to the challenge of realizing its ideal representation on the stage. This season, Barrie Kosky and Suzanne Andrade's production, with designs by Esther Bialas and animation by Paul Barritt, joins San Francisco Opera's tradition (dating back to the 1950 Company premiere) for presenting Mozart's masterpiece with imagination, verve, and joy. Below are a few snapshots, including the work of iconic artists Marc Chagall, David Hockney, and Jun Kaneko.



Act I scene for the Queen of the Night in 1967 by Company resident designer Davis L. West. / CAROLYN MASON JONES



Marc Chagall's iconic production arrived in 1980 with Barbara Carter as the Queen of the Night. / RON SCHERL



Albina Shagimuratova as the Queen of the Night in the production designed by Jun Kaneko, 2012. CORY WEAVER



Zdzislawa Donat in her 1975 American debut as the Queen of the Night, designed by Toni Businger. / GREG PETERSON



Sally Wolf as the Queen of the Night in the 1990 revival of the David Hockney production. / ROBERT CAHEN



The opera's finale in 1975, designed by Businger and West, featuring Margaret Price (Pamina), David Ward (Sarastro), and Stuart Burrows (Tamino). ROBERT CAHEN



Paul Appleby as Tamino charms the animals designed by Jun Kaneko in 2015.
CORY WEAVER



The animals from The Magic Flute read about the Company's 1969 season outside the Opera House. / MARGARET NORTON



The animals are serenaded by the Tamino of Jerry Hadley in the Hockney production, 1990. / ROBERT CAHEN

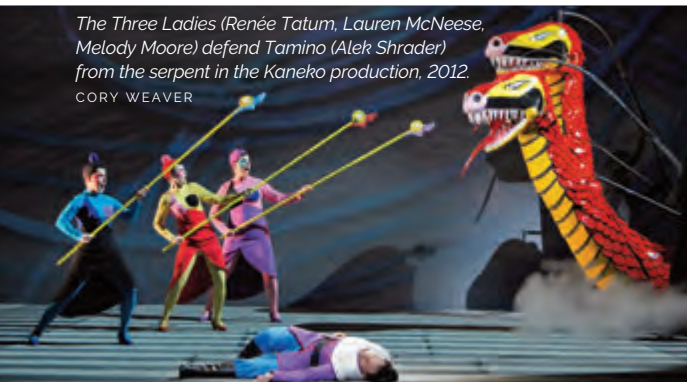

The Three Ladies (Renée Tatum, Lauren McNeese, Melody Moore) defend Tamino (Alek Shrader) from the serpent in the Kaneko production, 2012.
CORY WEAVER



Shigemi Matsumoto as Papagena and Geraint Evans as Papageno in the 1969 production, designed by Businger and Davis. / ROBERT CAHEN



Barbara Lauppe, Yvonne Chauveau, and Claramae Turner as the Three Ladies in the 1950 Company premiere.
STROHMEYER

Artist Profiles

** American Debut * San Francisco Opera Debut † Role Debut ‡ Current Adler Fellow + Merola Opera Program Graduate ◊ Merola and Adler Fellowship Graduate



EUN SUN KIM

(Seoul, South Korea)

Caroline H. Hume
Music Director of San Francisco Opera
San Francisco Opera
Highlights: *Rusalka*;

Tosca; *Fidelio*; John Adams' *Antony and Cleopatra*; *Dialogues of the Carmelites*; *La Traviata*; *Madame Butterfly*; *Il Trovatore*; *Lohengrin*; *Homecoming Concert*; *Eun Sun Kim Conducts Verdi*; *The Future Is Now* Adler Fellows Concert; *Opera Ball*; *Opera in the Park*; *100th Anniversary Concert*

Recent and Upcoming: *Un Ballo in Maschera* (San Francisco Opera); *Tristan und Isolde* (San Francisco); Beethoven's Ninth Symphony (San Francisco); *Idomeneo* (San Francisco); *Les Contes d'Hoffmann* (Paris Opera); Maria Callas Centenary (Paris); *Parsifal* (Houston Grand Opera); *La Bohème* (Metropolitan Opera, Vienna State Opera, Milan's Teatro alla Scala); Verdi Requiem (Dutch National Opera); *Carmen* (Zurich Opera); *Hänsel und Gretel* (Munich's Bavarian State Opera); concerts with Berlin Philharmonic, New York Philharmonic, Philharmonia Orchestra, Minnesota Orchestra, Orchestre symphonique de Montréal, Colorado Symphony, Duisburger Philharmoniker, Seoul Philharmonic Orchestra, Orquestra Simfònica Barcelona, Symphonieorchester des Bayerischen Rundfunks, Orchestre de Paris, Orchestre National de France, Gothenburg Symphony, Los Angeles Philharmonic, Philadelphia Orchestra, Detroit Symphony, Toronto Symphony, Seattle Symphony, Cincinnati Symphony Orchestra, National Brass Ensemble Principal Guest Conductor of Houston Grand Opera
Instagram: @ESKConductor



AMITAI PATI ◊

Tenor

(Otahuhu, Auckland, New Zealand)

Tamino
San Francisco Opera
Highlights: Don

Ottavio in *Don Giovanni*; Lord Cecil in *Roberto Devereux*; Beppe in *Pagliacci*; Angel First Class in Jake Heggie and Gene Scheer's *It's a Wonderful Life*; Gastone in *La Traviata*; Matteo Borsa in *Rigoletto*; Christmas with Sol3 Mio
Recent and Upcoming: Nadir in *Les Pêcheurs de Perles* (Philharmonie de Paris concert); Alfredo in *La Traviata* (Théâtre du Capitole Toulouse); Ferrando in *Così fan tutte* (Tanglewood Music Festival); Don Ottavio in *Don Giovanni* (Tanglewood); Bellini's *Beatrice di Tenda* (Paris Opera); Mozart Requiem (New Zealand Symphony Orchestra, Orchestre de Chambre de Paris) Member of SOL3 MIO San Francisco Opera Adler Fellowship Program: 2017, 2018 Merola Opera Program: 2016



CHRISTINA GANSCH

Soprano

(St. Polten, Austria)

Pamina
San Francisco Opera
Highlights: Dorinda in *Orlando*; Zerlina in

Don Giovanni

Recent and Upcoming: Servilia in *La Clemenza di Tito* (London's Royal Opera Covent Garden, Salzburg's Mozartwoche); Pamina in *Die Zauberflöte* (London, Lorraine Opera, Hamburg State Opera); Fifth Maid in *Elektra* (Salzburg Festival); Lenio in *Martinů's The Greek Passion* (Salzburg Festival); Zerlina in *Don Giovanni* (London); Gretchen in Schumann's *Szenen aus Goethes Faust*

(Hamburg State Opera); Gretel in *Hänsel und Gretel* (Munich's Bavarian State Opera); Marzelline in *Fidelio* (Bologna's Teatro Comunale, Hamburg); Mélisande in *Pelléas et Mélisande* (Glyndebourne Festival)
@christinagansch



ANNA SIMIŃSKA *

Soprano

(Lodz, Poland)

The Queen of the Night
Recent and Upcoming: The

Queen of the Night in *The Magic Flute* (Buenos Aires' Teatro Colón, Opéra de Montréal, Vienna Volksoper); Gilda in *Rigoletto* (Polish National Opera); *Carmina Burana* (Polish National Opera); Flowermaiden in *Parsifal* (Paris Opera)



KWANGCHUL YOUN *

Bass

(Seoul, South Korea)

Sarastro
Recent and Upcoming: King Marke in *Tristan und*

Isolde (San Francisco Opera); Beethoven's Ninth Symphony (San Francisco); King Heinrich in *Lohengrin* (Paris Opera); Gurnemanz in *Parsifal* (Houston Grand Opera, Paris); Hunding in *Die Walküre* Act I (Berlin Philharmonic); Fiesco in *Simon Boccanegra* (Vienna State Opera); Rocco in *Fidelio* (Berlin State Opera); Banco in *Macbeth* (Berlin State Opera); Comte des Grieux in *Manon* (Metropolitan Opera); Abimélech in *Samson et Dalila* (Berlin State Opera); Ramfis in *Aida* (Barcelona's Gran Teatre del Liceu); Daland in *Der Fliegende Holländer* (Hamburg State Opera)
Website: kwangchulyoun.info

ARTIST PROFILES CONTINUED



LAURI VASAR **
Baritone
(Berlin, Germany)
Papageno
Recent and Upcoming: Orest in *Elektra* (Berlin State

Opera, Hamburg State Opera); Sharpless in *Madame Butterfly* (London's Royal Opera Covent Garden); Count of Gloster in Aribert Reimann's *Lear* (Madrid's Teatro Real); Gunther and Donner in the *Ring* cycle (Berlin); Jochanaan in *Salome* (Berlin); King in George Benjamin's *Lessons in Love and Violence* (Zurich Opera); Amfortas in *Parsifal* (Berlin, Zurich); Tschang Ling in Zemlinsky's *Der Kreidekreis* (Lyon Opera); Roland in Schubert's *Fierrabras* (Milan's Teatro alla Scala)



OLIVIA SMITH †+
Soprano
(Penticton, B.C., Canada)
First Lady
San Francisco Opera
Highlights: Chrisann

Brennan in Mason Bates and Mark Campbell's *The (R)evolution of Steve Jobs*; Mimi in *Bohème Out of the Box*; The Voice of the Falcon and Children's Voices in *Die Frau ohne Schatten*
Recent and Upcoming: Margarita Xirgu in scenes of Osvaldo Golijov's *Aidamar* (Merola); Leila in excerpt of Bizet's *Les Pêcheurs de Perles* (Merola); Governess in Britten's *The Turn of the Screw* (Curtis Opera Theatre); Marguerite in excerpts of Gounod's *Faust* (Curtis Symphony Orchestra); Cathleen in Vaughan Williams' *Riders to the Sea*
San Francisco Opera Adler Fellowship Program: 2023, 2024
Merola Opera Program: 2022



ASHLEY DIXON ◊
Mezzo-Soprano
(Peachtree City, Georgia)
Second Lady
San Francisco Opera
Highlights: Angel

First Class in Jake Heggie and Gene Scheer's *It's a Wonderful Life*; Mercedes in *Carmen*; Third Wood Nymph in *Rusalka*; Singer in *Manon Lescaut*; Sandman in *Hänsel und Gretel*
Recent and Upcoming: Sara in *Roberto Devereux* (LA Opera); Adalgisa in *Norma* (Palm Beach Opera, Boston Youth Symphony, Festival Opera); Mendelssohn's *Elijah* (Chicago Symphony Orchestra); Elgar's *Sea Pictures* (Coastal Symphony of Georgia); Mozart Requiem (Fort Wayne Philharmonic, Erie Philharmonic); Rosina in *Il Barbiere di Siviglia* (Amarillo Opera); Beethoven's Ninth Symphony (Boston Philharmonic, Carnegie Hall, Ravinia Festival); Second Lady in *The Magic Flute* (Ravinia Festival)
Metropolitan Opera National Council Auditions Winner: 2018
San Francisco Opera Adler Fellowship Program: 2018, 2019
Merola Opera Program: 2015, 2017
Instagram: @ashley.dixon.mezzo
Facebook: @ashleydixon13

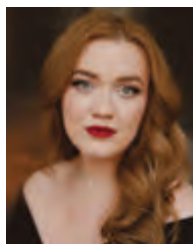

MAIRE THERESE CARMACK *
Mezzo-Soprano
(Bainbridge Island, Washington)
Third Lady
Recent and

Upcoming: Second Lady in *The Magic Flute* (Metropolitan Opera); Kate Pinkerton in *Madame Butterfly* (Metropolitan Opera); Der Missmut in Rued Langgaard's *Antikrist* (Deutsche Oper Berlin); title role of *Carmen* (Berlin); Dulcinée in *Don Quichotte* (Berlin);

Giovanna and Maddalena in *Rigoletto* (Berlin); Third Lady in *Die Zauberflöte* (Berlin, Glimmerglass Festival, Pittsburgh Opera); Alisa in *Lucia di Lammermoor* (Berlin); Singer in *Manon Lescaut* (Berlin); Page in *Salome* (Berlin); Mercédès in *Carmen* (Santa Fe Opera); Huang Ruo and David Henry Hwang's *M. Butterfly* (Santa Fe)
Instagram: @mairetheresecarmack



ZHENGYI BAI ◊
Tenor
(Linyi, Shandong, China)
Monostatos
San Francisco Opera
Highlights: Barak's

Hunchback Brother in *Die Frau ohne Schatten*; Remendado in *Carmen*; Dancing Master and Lamplighter in *Manon Lescaut*; *The Adlers: Live at the Drive-In*; First Prisoner in *Fidelio*; *The Future Is Now: Adlers in Concert*
Recent and Upcoming: Colin in Bologne's *The Anonymous Lover* (Boston Lyric Opera); Goro in *Madame Butterfly* (Virginia Opera); Basilio in *Le Nozze di Figaro* (Opera San José); Dr. Caius in *Falstaff* (San José); Fong See in Nathan Wang's *On Golden Mountain* (LA Opera); Alessandro in *Il Re Pastore* (Merola Opera Program)
San Francisco Opera Adler Fellowship Program: 2019, 2020, 2021
Merola Opera Program: 2018
Instagram: @bai.zhengyi



ARIANNA RODRIGUEZ †+
Soprano
(Fairfax, Virginia)
Papagena
San Francisco Opera
Highlights: Giannetta

in *L'Elisir d'Amore*; Servant and Children's Voices in *Die Frau ohne Schatten*; Musetta in *Bohème Out of the Box*

ARTIST PROFILES CONTINUED

Recent and Upcoming: Musetta in *La Bohème* (Opera North); *Mere Mortals* (San Francisco Ballet); title role in excerpts of Amadeo Vives' *Dona Francisquita* (Merola); *A Celebration of American Song* concert (Merola); Bernstein's *MASS*; Luisa in Héctor Armienta's *Zorro* (Opera San José) San Francisco Opera Adler Fellowship Program: 2023, 2024 Merola Opera Program: 2022



JONGWON HAN ♯
Bass-Baritone
(Seoul, South Korea)
The Speaker
San Francisco Opera
Highlights: Voices of the Watchmen in *Die*

Frau ohne Schatten; The Bonze in *Madame Butterfly*; Noble in *Lohengrin*; Colline and Schaunard in *Bohème Out of the Box*

Recent and Upcoming: Schaunard in *La Bohème* (Atlanta Opera); Handel's *Messiah* (Dayton Opera); The Bonze in *Madame Butterfly* (Palm Beach Opera) San Francisco Opera Adler Fellowship Program: 2023, 2024



NIKO MIN *♪
Treble
(Moraga, California)
First Spirit
Recent and
Upcoming: Member of San Francisco

Boys Chorus



SOLAH MALIK *♪
Treble
(San Francisco, California)
Second Spirit
Recent and
Upcoming: Child

chorister in *Die Frau ohne Schatten* (San Francisco Opera); Child chorister in *Carmina Burana* (San Francisco

Symphony); concert tours with San Francisco Boys Chorus Member of San Francisco Boys Chorus

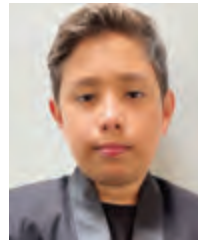

JACOB A. RAINOW *♪
(Fairfax, California)
Third Spirit
Recent and
Upcoming: *Die Frau ohne Schatten* (San Francisco Opera);

Huge Peabody in *Bye Bye Birdie* (A.E. Kent Middle School); concert tours with San Francisco Boys Chorus Member of San Francisco Boys Chorus



THOMAS KINCH *♪+
Tenor
(Cardiff, Wales)
First Armored Man
Recent and
Upcoming: Title role of *Otello* Act II

(Merola); Macduff in *Macbeth* (Paisley Opera); Turridu in *Cavalleria Rusticana* (Paisley Opera, Sri Lanka, Iford Arts); Licinio in Gaspare Spontini's *La Vestale* (Teatro Grattacielo); First Armored Man in *The Magic Flute* (Welsh National Opera); Canio in *Pagliacci* (Iford Arts); Pinkerton in *Madame Butterfly* (Opera Bohemia, Opera Up Close) San Francisco Opera Adler Fellowship Program: 2024

Merola Opera Program: 2023



JAMES MCCARTHY *♪+
Bass-Baritone
(Pleasantville, New York)
Second Armored Man

Recent and Upcoming: Colline in *Bohème Out of the Box* (San Francisco Opera); Collatinus in Britten's *The Rape of Lucretia* (Merola); Frank Maurant in *Street Scene* (Rice University); Il Commendatore

in *Don Giovanni* (Rice University); Sergeant of the Police in *The Pirates of Penzance* (Ohio Light Opera) San Francisco Opera Adler Fellowship Program: 2024 Merola Opera Program: 2023



BARRIE KOSKY *
(Berlin, Germany)
Production
Recent and
Upcoming: *The Magic Flute* (Berlin's Komische Oper);

Monteverdi's *L'Orfeo* (Berlin); Paul Abraham's *Ball at the Savoy* (Berlin); Eugene Onegin (Berlin); *Les Contes d'Hoffmann* (Berlin); *Rigoletto* (Berlin); *La Belle Hélène* (Berlin); *La Bohème* (Berlin); *Rusalka* (Berlin); *West Side Story* (Berlin); *Pelléas et Mélisande* (Berlin); *Semele* (Berlin); Hans Werner Henze's *La Bassarids* (Berlin); Oscar Straus' *Die Perlen der Cleopatra* (Berlin); *Candide* (Berlin); Strauss' *Die Schweigsame Frau* (Munich's Bavarian State Opera); *Agrippina* (Munich, London's Royal Opera Covent Garden); *Der Rosenkavalier* (Munich); *The Cunning Little Vixen* (Munich); *Orphée aux Enfers* (Salzburg Festival); *Kát'a Kabanová* (Salzburg); *Saul* (Glyndebourne Festival Opera); *Dialogues des Carmélites* (Glyndebourne); *Falstaff* (Aix-en-Provence Festival); *Le Coq d'Or* (Aix-en-Provence); *Dido and Aeneas/Bluebeard's Castle* (Frankfurt Opera); *Salome* (Frankfurt); *Carmen* (Frankfurt, London); Handel's *Hercules* (Frankfurt); *La Fanciulla del West* (Zurich Opera); Franz Schreker's *The Stigmatized* (Zurich); *Macbeth* (Zurich); *Boris Godunov* (Zurich); *Prince Igor* (Paris Opera); *Die Meistersinger von Nürnberg* (Bayreuth Festival)

ARTIST PROFILES CONTINUED



SUZANNE ANDRADE *

Production

(London, UK)

Recent and

Upcoming: *The Animals and Children Took to the Streets;*

Golem; Mehr Als Alles auf der Welt (Vienna's Burgtheater); *Decameron Nights* (BBC Radio 3); *Petrushka/L'Enfant et les Sortilèges;*

The Magic Flute

Co-Founder and Co-Artistic Director of 1927

Website: 19-27.co.uk



ESTHER BIALAS *

(Berlin, Germany)

Production Designer

Recent and

Upcoming: Stage and costume designs for Strauss' *Die*

Schweigsame Frau (Munich's Bavarian State Opera); Paul Abraham's *Ball at the Savoy* (Berlin Komische Oper); *West Side Story* (Berlin); *The Magic Flute* (Berlin)

Costume designer for *La Cenerentola* (Oslo Opera); *La Traviata* (Theater Basel, English National Opera); Jherrek Bischoff's *Kasimir and Karoline* (Hannover State Opera)

ohne Schatten; Gabriela Lena Frank and Nilo Cruz's *El último sueño de Frida y Diego*; *100th Anniversary Concert*; *Il Trovatore*; Mason Bates and Mark Campbell's *The (R)evolution of Steve Jobs*; *Lohengrin*; Rhiannon Giddens and Michael Abels' *Omar*; *The Elixir of Love*

Recent and Upcoming: Kaija Saariaho's *Innocence*; *Un Ballo in Maschera*; Poul Ruders and Paul Bentley's *The Handmaid's Tale*; *Tristan und Isolde*; Beethoven's Ninth Symphony; *Carmen*; *La Bohème*; *Idomeneo*

Metropolitan Opera Laffont Competition and San Francisco Conservatory of Music Voice Concerto Competition judge

Instagram: @keenejohn



TOBIAS RIBITZKI *

(Haltern am See, Germany)

Revival Stage Director

Recent and

Upcoming: Revival

Stage Director of *The Magic Flute*

(Torino, Warsaw, Chicago)

Director of Attila Kadri Sendil's *Die*

Bremer Stadtmusikanten (Berlin's

Komische Oper); Humperdinck's

Königskinder (Gelsenkirchen's

Musiktheater im Revier); John Blow's

Venus and Adonis/Dido and Aeneas

(Oldenburg State Theater); *L'Heure*

Espagnole (Oldenburg); Lehár's

Montagsstück X. Schön ist die Welt

(Munich's Bavarian State Opera); *La*

Forza del Destino (Dessau's Anhaltisches

Theater); *Next to Normal* (Magdeburg);

Tom Sawyer (Berlin, Graz); *Les Contes*

d'Hoffmann (Graz); *The Merry Widow*

(Landestheater Coburg); *Gianni Schicchi*

(Oldenburg)



PAUL BARRITT *

(Margate, England)

Animation Designer

Recent and

Upcoming: *The Magic Flute*; *Tales of Hoffman*; *Roots*; *Mehr*

Als Alles auf der Welt (Vienna's Burgtheater); *Petrushka/L'Enfant et les Sortilèges*; *The Animals and Children Took to the Streets*; *Golem*

Co-Founder and Co-Artistic Director of 1927

Lectures in animation and illustration at Middlesex University

Website: 19-27.co.uk

Instagram: @1927theatre



DAVE MAIER

(El Cerrito, California)

Fight Director San Francisco Opera Highlights: *Il*

Trovatore; John Adams' *Antony and Cleopatra*; *Carmen*; *Tosca*; the *Ring* cycle; *Pagliacci*; *Rigoletto*; *Romeo and Juliet*; *Billy Budd*

Recent and Upcoming: *Rigoletto* (Opera San José); *1984* (Aurora Theatre Co.); *Misery* (Palo Alto Players); *As You Like It* (Cal Shakes); *Of Mice and Men* (Livermore Valley Opera); *The Untime* (Marin Shakespeare); *Private Lives* (Arizona Theatre Co.)



JOHN KEENE

(Lancaster, Pennsylvania)

Chorus Director San Francisco Opera

Highlights: *Don*

Giovanni; Bright

Sheng and David Henry Hwang's *Dream of the Red Chamber*; *Eun Sun Kim Conducts Verdi*; John Adams' *Antony and Cleopatra*; *Eugene Onegin*; *Dialogues of the Carmelites*; *La Traviata*; *Orpheus and Eurydice*; *Madame Butterfly*; *Die Frau*



PLEASE JOIN US FOR

BEYOND *Innocence*

A SERIES OF EVENTS THIS MAY AND JUNE INSPIRED BY
THE U.S. PREMIERE OF KAIJA SAARIAHO'S *INNOCENCE*

Exploring themes such as Community Vitality, Resilience & Healing,
and Prevention of Gun Violence.

Scan the QR code below for more information on our series of events, including:

Special community gatherings
Art Installations
Pre-performance talks
Post-performance activations

**Beyond *Innocence* Symposium:
The Power of Community and the Arts
& The Prevention of Gun Violence
Friday, May 31, 2024**

with special guests Pastor Mike McBride,
Mike McLively (Giffords Law Center Policy Director),
KQED Forum's Mina Kim, and Comedian
and television host W. Kumau Bell.
Presented by San Francisco Opera,
Live Free, and Lumahai Productions

Organized in partnership with
Community Arts Stabilization Trust, Collective Impact,
Live Free, GIFFORDS Law Center to Prevent Gun Violence,
and UCSF San Francisco Wraparound Project.



SAN FRANCISCO
OPERA

Illustration by Brian Stauffer.

Kay Stern

SAN FRANCISCO OPERA ORCHESTRA CONCERTMASTER

BY JEANETTE YU

Jeanette Yu: Congratulations on 30 years as San Francisco Opera Orchestra's Concertmaster!

Kay Stern: Thank you! I am so pleased to still be playing with members of this orchestra who were here when I joined, along with the players that have won auditions since I arrived. Our job is like no other in this industry.

JY: In 1994, during your first season as concertmaster, you said, "Joining the Opera orchestra was the first thing I chose to do in my career. Opportunities always came to me. This time I went to it."



KS: Auditioning for the San Francisco Opera Orchestra was the first thing I pursued independently. Previously I enjoyed opportunities like being in the Lark Quartet, Concertmaster of St. Luke's Chamber Orchestra and others, teaching at the Cleveland Institute of Music, etc. Auditioning for this opera house was like a light bulb going off in my mind. It seemed to be where I could combine so many musical aspects that make me happy.

JY: What are some things you've learned?

KS: I didn't expect this to be a job that was so all encompassing. Our musicians come from different backgrounds, ages, and experiences. One reason I am so attracted to opera is how our musicians work together, "telling" these epic stories through sound, articulations, and characters with our music, highlighting or playing with the text. The

words are like fingers pointing ... the music reveals still more. The artistic level in this pit is outstanding.

JY: So much about your music making is about what happens not when you're making sounds but when you're listening to others.

KS: I have spent three decades listening, hearing more and more, experiencing along with my colleagues how to provide what the conductor and the music are asking for, creating ensemble and unity from one side of this wide pit to the other. We have developed a trust, a way of reading each others movements and sounds. We are providing

the audience with a personal experience. Though there can be thousands in attendance, each person has a somewhat "holy" space where they can be immersed in the sounds, colors, storylines, in these epic stories. Over the years we experience the same score and story in different ways, with various singers bringing different life to these roles, and different directors and conductors creating different interpretations. I am in awe how each San Francisco Opera department is involved—from our fabulous chorus, backstage activities, the costumes and lights, the music staff, volunteers, stagehands, and more! We are all devoted to the same thing. I love being a part of this.

JY: At every performance, General Director Matthew Shilvock extends a special welcome for those attending for the first time. For our new friends, what's your favorite part about a night at the opera?

"The purpose of music is to help people feel more, to dare to reach a little further and be brave enough to be curious about what's just over THERE."

***“San Francisco
Opera is
a place
of possibilities,
innovation,
and creativity.”***

New Music Decanted
Kaija Saariaho
Complete Chamber Music
◇
Napa | Aug. 16-18

NewMusicDecanted.org | NAPA VALLEY COLLEGE

KS: Oh, everything. It is exciting seeing people walking toward the building from all directions. It is sweet to see parents bring children to peer into the pit and sometimes ask questions. The anticipation, the sound of the orchestra warming up, watching the chandelier lights uncurl to darkness, and the hush of the audience in anticipation for the entrance of the conductor. I am sometimes moved by the new audience members and the “regulars.” There is a woman who I have seen for so many years who reminds me of my mother. Sometimes we can see how someone brings a new guest and is eager to share the experience together. Or when I glance and catch somebody taking in something breathtaking. It’s almost like I shouldn’t look, but it is an honor and inspiration to witness somebody experiencing that moment.

JY: It’s so special to hear the reverence you have for all the people coming together to experience opera.

KS: The purpose of music is to help people feel more, to dare to reach a little further and be brave enough to be curious about what’s just over THERE. I respect the audience for giving their time and attention. Our orchestra is part of their journey. Everything is connected, it is remarkable.

JY: What are your hopes for San Francisco Opera and yourself for the next 30 years?

KS: The next 30 years! In terms of the orchestra, I’m here to support our Music Director Eun Sun Kim and her vision, and help grow the orchestra and our visibility. As a pit orchestra, we are never the center of attention, but our world-class ensemble is such a talented, dedicated group of people, giving our lives to music and community, and always

contributing to the artistic output in major and irreplaceable ways. My hope is that my colleagues and I can continue to be a part of San Francisco Opera’s intermingling and building even more community in the years to come.

JY: You’ve worked under the baton of three music directors. What are some unique aspects of collaborating with Music Director Eun Sun Kim?

KS: Eun Sun Kim comes to each moment of rehearsal with complete knowledge of the score. With this she brings to the orchestra the colors, articulations and characters of the music, and needs of the vocal parts and the staging. This maestro’s vision is clear.

Especially after the pandemic, she has been a healing force and a compassionate leader. All of her actions and communications feed into her clear vision of what heights our orchestra has achieved and what we can expand into.

JY: How would you finish this phrase: San Francisco Opera is ...

KS: ... A company/community where so many give their heart and soul. Their discipline, talents, and dedication create meaning. San Francisco Opera is a place of possibilities, innovation, and creativity. I’m excited to see what can happen next. 🌟

Jeanette Yu is a creative and editorial consultant, and former concert cellist. She is Editorial Consultant for San Francisco Opera, following 14 years as Editorial Director and Director of Curation, Artistic & Digital Innovation at the San Francisco Symphony. A storytelling, culture, and social thought specialist, she also serves as DEI Consultant for the Walt Disney Family Museum; Graphic Designer for Masterworks Chorale; and Creative Director and Innovation Lead at Amateur Music Network.

San Francisco Opera News



Coming This Fall!

STAY TUNED FOR A NEW FILM
ABOUT EUN SUN KIM AND
SAN FRANCISCO OPERA'S
PRODUCTION OF *LOHENGRIN*

Taking on a musical Everest for the first time, the stakes are high for San Francisco Opera Music Director Eun Sun Kim as she marshals the monumental forces required for a production of Wagner's *Lohengrin*, leading a cast featuring two seasoned Wagnerians (tenor Simon O'Neill and bass Kristinn Sigmundsson) and three singers new to their formidable roles (soprano Julie Adams, mezzo-soprano Judit Kutasi, and baritone Brian Mulligan). A new film, created by the team behind the award-winning *In Song* series, takes us behind the scenes for Eun Sun's collaboration with singers, chorus, orchestra, and the production staff last fall. We hear how past experiences have prepared her for this undertaking: one that demands rigorous preparation and

care, and the dedication and passion of hundreds, in the collective pursuit of something transcendent. Learn more at sfopera.com/digital. A *San Francisco Opera / Lumahai Productions* film, directed by Elena Park.



OPERA MEDAL AWARDED TO MICHAEL CAVANAGH (1961–2024)



ANITA WATKINS

The opera and theater worlds suffered a great loss with the passing of Michael Cavanagh on March 13. The acclaimed Canadian director, who had battled leptomeningeal cancer, was 62 years old. San Francisco Opera audiences first witnessed his work in 2012 with the local premiere of John Adams' *Nixon in China*. Company General Director Matthew Shilvock remarked, "It was clear from that moment that Michael's vision, energy, and collaborative spirit resonated beautifully with this company and this city, and we entered into a series of new productions with Michael that have defined so much of the artistic arc of San Francisco Opera over the last decade." Cavanagh's stagings here included *Susannah* (2014), *Lucia di Lammermoor* (2015), *Svadba-Wedding* (2016), and the Mozart–Da Ponte trilogy of *Le Nozze di Figaro* (2019), *Così fan tutte* (2021), and *Don Giovanni* (2022). Shilvock said, "In recognition of his extraordinary impact on the artistry of our stage, Michael was presented with our highest honor, the San Francisco Opera Medal, shortly before he passed. Michael will forever be part of the soul of the Company, and it is our great honor to have written a chapter of San Francisco Opera with his friendship."



KRISTEN LOKEN

CELEBRATE THE ART OF STORYTELLING ON JUNE 15

The Opera in You, a series of free writing and storytelling workshops offered in partnership with San Francisco Public Library, will culminate in a public storytelling event on Saturday, June 15 at 3 p.m. at the Koret Auditorium in the Main Library (100 Larkin Street). Hear Bay Area workshop participants share their own true operatic tales at this free showcase. For information, visit sfopera.com/operainyou.



KRISTEN LOKEN

Imagine if you couldn't see the stage...

PACIFIC VISION FOUNDATION

Located in the heart of San Francisco, the Pacific Vision Foundation restores sight to thousands of people every year, many of whom cannot afford it.

Your gift provides the ability to see, work, and enjoy life!

DONATE TODAY

#GIFTOPSIGHT

pacificvisionfoundation.org
711 Van Ness Avenue
San Francisco

SAN FRANCISCO OPERA GUILD

Summer Conservatory
July 8-26, 2024
for ages 10-18

Opera Scouts & Madrigals
September to June, afterschool
for ages 7-18

EDUCATION-TRAINING-COMMUNITY

NOW ENROLLING!
www.sfoperaguild.com

Every Note Counts!

ONLY
16%
OF OUR BUDGET
COMES FROM
TICKET SALES.

**YOUR DONATION
IS KEY TO CREATING
GREAT OPERA.**

To learn more,
visit sfopera.com/give
or call (415) 565-3212.

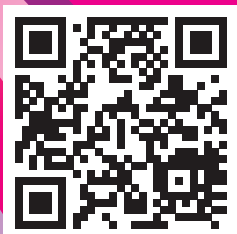

SCAN TO GIVE



SAN FRANCISCO
OPERA

2024 Adler Fellows

As Adler Fellows, emerging singers and pianists receive rigorous individualized coaching as well as opportunities to cover and perform roles in mainstage performances. **Our Adler Friends and Sponsors play a vital role in their training, nurturing the talent and creativity of these budding artists and ensuring they reach their full potential as part of the program.** We are extremely grateful for our Friends of Adler and Adler Sponsor support received between August 1, 2022 and April 30, 2024. For more information about sponsorship opportunities, please call **Donor Services at (415) 565-3212.**



Soprano
GEORGIANA ADAMS
Chicago, Illinois
First-year Adler
Sponsored by
Karin Eames
Annika Mickos



Pianist/Coach
YANG LIN
Shanghai, China
Second-year Adler
Sponsored by
Lisa Edberg

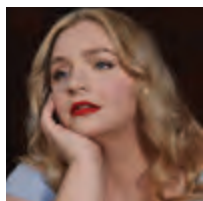

Soprano
CAROLINE CORRALES
St. Louis, Missouri
First-year Adler
Sponsored by
Jim & Gayle Tunnel



Bass-Baritone
JAMES MCCARTHY
Pleasantville, New York
First-year Adler
Sponsored by
Boyce & Peggy Nute



Pianist/Coach
JULIAN GRABAREK
Acton, Massachusetts
First-year Adler



Mezzo-Soprano
NIKOLA PRINTZ
Oakland, California
Second-year Adler
Sponsored by
James Heagy



Bass-Baritone
JONGWON HAN
Seoul, South Korea
Second-year Adler
Sponsored by
The Diana Dollar Knowles
Foundation for Emerging Artists
Karen Kubin



Soprano
ARIANNA RODRIGUEZ
Fairfax, Virginia
Second-year Adler
Sponsored by
Helen Berggruen,
for Five Arts Foundation



Baritone
SAMUEL KIDD
Ann Arbor, Michigan
First-year Adler
Sponsored by
Isabel & Insik Rhee



Soprano
OLIVIA SMITH
Penticton, B.C., Canada
Second-year Adler
Sponsored by
Julie Dickson
Neil & Elsa S. Pering



Tenor
THOMAS KINCH
Cardiff, Wales
First-year Adler
Sponsored by
Boyce & Peggy Nute

"I strongly believe that every young artist needs to go through this experience, not only to grow as an artist but to also understand the intricacies of the business of opera. The guidance and tools I was provided during the Adler Program have served me and continue to serve me as I navigate my career."

—Amina Edris, soprano

FRIENDS OF THE ADLERS

Chris & Jennifer Brahm
Ms. Carlyn Clause &
Mr. Alexander L. Brainerd
Leonard & Marie Collins
Denise M. Cutler
Lisa Erdberg & Dennis Gibbons
Barbara B. Friedle
Donald E. & Patricia D. Frischmann
Steven D. Goldby & Anita Weissberg
Bernice E. Greene
Joseph H. Harris, Jr.
Peggy Hill
Mr. David S. Hugle & Mr. Haggai Niv
Fred Karren*
Dr. Phyllis A. Kempner & Dr. David D. Stein
Sylvia R. Lindsey
Bernice Lindstrom,
in memory of John W. Lindstrom
Cheryl Samantha & Laurence Lyons
Betty Maddux, *in memory of* Ed Koester
Deborah Marion, Tax CPA, EA
Robert Meadows & Dennis Otto
Mr. Robert B. Mison
Don* & Rene Morgan
Alice Ames Morison
Ronald D. Morrison
Paul Nordine
Barbara J. Ross*
Bob & Terri Ryan
Deborah & Paul Sagues
San Francisco Opera Guild/
East Bay Chapter
Sondra Schlesinger
Moya & Aloysha Verzhbinsky
Ms. Diana Yee
Anonymous (2)

ADLER AFFILIATE SPONSORS

Darla* & Richard Bastoni
Janet Cluff
Julie Dickson
Dianne A. Fowler
Mary & Craig* Henderson
Fred M. Levin, The Shenson Foundation
Ellen & Paul McKaskle
Barbara L. Traisman
Ms. Barbara Walkowski
Sheila Wishek*

ADLER PROGRAM SPONSORS

Helen Berggruen
Peter & Jayne Davis,
in memory of James H. Schwabacher
Valerie Crane Dorfman
Mrs. Karin Eames
The Charles D. & Frances K. Field Fund
Frances K. & Charles D. Field Foundation
Anna & Steve Fieler
James A. Heagy, *in memory of* Jayne Heagy
The Diana Dollar Knowles
Fund for Emerging Artists
Karen J. Kubin
Annika Mickos
Peggy & Boyce Nute
Neil & Elsa S. Pering
Isabel & Insik Rhee
Mr. & Mrs. James S. Tunnell

ADLER PROGRAM ENDOWMENT GIFTS

Phyllis Edwards Scholarship Fund
The Claramae Turner Hoffmann &
Frank Hoffmann Endowment Fund
H. Nona Hungate*
Ralph R. Michaelis Estate
Bernard & Barbro Osher
Mrs. Edward W. Rosston*
William Randolph Hearst Young Artist Fund
Suzanne Turley & Bill Jackson Adler Fund

*deceased

Bel Canto Legacy Society



**BEL CANTO
SOCIETY**



Marilyn Horne,
Honorary Chairwoman

Legacy gifts, for example, including San Francisco Opera in your will, strengthen our long-term ability to create great opera performances and learning programs. We salute with appreciation those patrons who have made a legacy commitment to San Francisco Opera Association becoming Bel Canto Legacy Society members as of April 30, 2024. Please consider joining this extraordinary group. To learn more, please contact legacygiving@sfopera.com.

Elie Abi-Jaoude
Norman Abramson & David Beery*
Kenneth & Barbara Adams
Dorrit Ahbel, M.D.
Mr. Carlos R. Alas, Jr. &
Mr. Philip Beckerman
Ms. Karin Albright
Mrs. Elaine L. Alden
Sophie & Ted Aldrich
Anthony J. Alfdi
H. Loren Allen
Robin Lee Allen
Paul B. Althouse
Drs. Kjerstin Irja &
Benjamin Carl Anderson
David & Judith Preves Anderson
Robert C. Anderson
Ms. Sheila Ash
Elizabeth Avakian
Bobbi & Marty Bach
Margot Shinnamon Bach
M. L. Baird,
in memory of Travis & Marion Baird
Martha Baker
Zachary Baker
David & Christine* Balabanian
Deborah Banks & Randy Porter
Cantor Roslyn Barak
Elizabeth Barlow &
Stephen McClellan
Marie L. Bartee
Beata E. Bartholomay
Michael Bassi & Christy Styer
Steve & Ina Bauman
Ms. Angela Bazigos
Robert H. Beadle
Merle Becker
Milada Belaya
Robert Henry Bellamy
Pascal J. F. Belloncle
Ruth & Frank* Belvin
Trish Benedict
Dr. Barbara L. Bessey &
Dr. Kevin J. Gilmartin*
Shannyn Bessoni
Heide Betz
Jo Ann Biasotti & David T. Crowder
Betty Bispo
Phyllis B. Blair
Ms. Susan S. Blake
Claire & Jared Bobrow
Alison Boeckmann
Drs. Seymour* & Sylvia Boorstein
Christine M. Boulanger, MD
Mr. Christopher L. Bowen
Jamie Nicol Bowles
Malcolm H. Bowles
Randall Bowman
Romana D'Angelo Bracco
Jackson & Lisa Braider
Barbara & Robert Brandriff
Dr. & Mrs. Melvin C. Britton
Karen Broido
Scotty Brookie

Lynda L. Brothers
Ms. Agnes Chen Brown
Jerry W. Brown
Mr.* & Mrs. John Maxwell Bryan
Donald Buhman &
C. Wray Humphrey
Ralph & Clairelee L. Bulkley
James R. Burch
Karen L. Burtress Prak &
Jan Willem L. Prak
Lisa Bury
Charles Bush & Calvin Lau
Roger Busse & Oscar Celli*
Richard Buth & James Schull
Mrs. James P. Butler
Marilyn & Michael* Cabak
Jack Calhoun
Ms. Annette Campbell-White
Frances Campra
Anne-Maree Cantwell, MD
Hans Cardenas
James Carlson
Betty J. Carmack
Benedick Chai & Robert Nelson*
Mark R. Chaitkin
Mrs. Hella Cheitlin
Julia Frohlich Chery
Gillian Clark
Ms. Courtney Clarkson
Carlyn Clause &
Alexander L. Brainerd
Mariel Claxton
Jean Cleverly & Frank Warner
Dr. Carolyn J. Cline
Lloyd* & Janet Cluff
Roberta Colin
Marie Collins
Tony & SueAnn Converse
Mr. & Mrs. Ransom S. Cook
Mrs. Marion Moore Cope
Dewayne Cornelious
Susan Costello
Jennifer Cowan
Dr. & Mrs. William R. Crain
Valerie Crane Dorfman
Doug & Vivian Crisman
Camille Crittenden
Carl Croft-Steve Fletcher-
Delwin Rimeby*
James Cross & Charles Antonen
George & Susan* Crow
John & Lois Crowe
John Cullison & Diana Kissil
Douglas P. Cyr
Mr. Orville W. Dale
David Dall
Mr. A. S. Damji
Anne Dauer
Mr. & Mrs. Peter W. Davis
Richard H. Davis, Ph.D.
Cornelia Y. de Schepper
Martha Debs
Virginia Debs
Judith Deniz

Ulric & Glenda Dennis
Anita Jean Denz
Ms. Jackie Deskin
Eric Dew
Maria E. Dichov
Paula Dieli & Michael Schubert
Jerome & Thao Dodson
Carol & Dixon Doll
Jeanne Dorward
Sarah Douglas & Marie Vitulli
Ms. Sarah A. Douglas
Dr. Nancy Doyle &
Dr. George L. Smith, Jr.*
Stephen Ringland Drewes
Pat Dubrow
Barbara J. Dwyer
John* & Dimitra Efstathiou
Alan F. Egan, J.P.
Mr. & Mrs. Edmond Eger
Ludmila & Peter Eggleton
Stephen Eimer &
Kevin Ann Cartwright
Gretchen Elliott
Bob Ellis
Ms. Dianne J. Ellsworth
Christine M. Englund
Barbara & Ed Eschbach
Patricia M. Evans
Joan Falender
Dr. & Mrs. Robert B. Fenwick
Jessena Finn
Cheryl Fippen & Mary True
Jack & Marsha Firestone
Candace Fitzgerald
Lucille V. Fjostien
Martha J. Foltz
Mary & Tom* Foote
Barbara Jean Fopp
David F. Freedman
Barbara & William* Friede
Joseph & Antonia Friedman
K Gabrielson
Parley Gagne
Ms. Ching-Ching Ganley
Gregory S. Garbin, M.D. &
Kenneth J. Denhard
Sheilah Purcell Garcia
Dewey Garrett
Keith & Priscilla Geeslin
Kurt Tristan Geselbracht &
Francisco Guevara
Mr. & Mrs.* Gordon P. Getty
Prof. Douglas C. Giancoli
Dennis Gibbons & Lisa Erdberg
Ione Gille
John S. Gilmore
Ann & Daniel Girard
Jane Gitschier
David Gockley & Linda Kemper
Don & MaryAnn Graulich
Wanda Lee Graves &
Stephen Duscha
Anne Patricia Gray
Geoffrey & Marcia Green

Ms. Julie Green
Roger W. Green
Dr. Elizabeth Green-Sah
Zane O. Gresham &
Carole J. Robinson
Claude & Nina* Gruen
Ursula Grunfeld
John A. & Cynthia Fry Gunn
Fran Hall
Kristina K. Hall
Michael Carrillo Hall
Ms. Laila Halsteen
Peter & Harriet Hanauer
Hunter Harris
Michael A. Harrison &
Susan Graham Harrison
Jane & David* Hartley
Fred Hartwick
Mrs. Janine Hawkins
Mr. & Mrs.* James A. Heagy
Lisa A. Heilman-Cozzallo
Mary & Craig* Henderson
Donald A. Hermann
John S. Higgins, Jr.
Lawrence & Terry Hill
Peggy Hill
Ian Hinchliffe
Robert W. Hofer
Kenneth L. Holford
Brian & Rene Hollins
Dr. Michael Horn
Marilyn Home
Wilma S. Horwitz
Sally V. Houston
Margaret E. Hoyt
Linda Humber
Leslie & George Hume
Marian Huntoon
Libby Ingalls
Mr. Alex Ingersoll
Robert & Riki Intner
Marsha Irwin
Donald* & Jacqueline Jacobberger
Yorke* & Jacqueline Jacobson
John* & Nancy Jalonen
Robin & Ginny Jaquith
Ms. Christine Jarc
Bruce M. Jewett
Mac & Mary Jordan
Sally Jordan
Dr. Deborah Joseph,
in memory of Irving Joseph
Joan Juster
Bradley & Susan Justice
Candace Zander Kahn
Mrs. Gloria S. Kaplan
Barbara Karn
Elizabeth Karnazes
Dick* & Sherry Karrenbrock
Jeffrey & Anne Marie Katz
Jeannie Kaufman
Mr. Joel Kaufmann
Suzan Kaufmann

Dr. Phyllis A. Kempner &
Dr. David D. Stein
Mr. Lawrence A. Kern
Ms. Eiko Kikawada
Nelda Kilguss
Sally Lane Kirby
Linda & Robert* Klett
Leonard F. Klosinski
Edson K. Kong, Esq.
Laura M. Kozet
Mrs. Christine Kradjian
Ms. Barbara Kral
Nancy Ann Kraus
Charles C. Kredensor &
Frederic S. Saunders
Herbert* & Barbara Kreisler
Karen J. Kubin
Aman I. Kumar
Michael L. Kurt
Joan Kwansa
Regina Lackner
Judith Lamberti M.D.
Judy & Donald Langley
William P. Langley
Randall E. Laroche &
David G. Laudon
Thomas A. Larsen
Dr. James P. Laumond M.D.
Beverly & Richard Lavine
Dr. & Mrs. John Lavorgna
Olive Lawton
Samuel Leask
Mr. Leslie Wayne Lee
Paul E. LeMal M.D.
Marcia Lowell Leonhardt
Cliff Leventhal,
in memory of Arlene Leventhal
Frank & Ildiko* Lewis
Mr. George B. Lewis
Mr. J. Stoner Lichty, Jr. &
Darryl L. Raszl, M.D.
Elizabeth Lim
Lawrence & Silvia Lin
Lisa P. Lindelef
Bernice Gucker Lindstrom
Donald R. Lipp
Allan M. Lluich
Maurice E. Loomis
Shirley* & Hersch Loomis
Mr. Nathaniel M. Lopez
Sylvia & Paul Lopez Jr.
George F. Lucas & Thomas
Rothgiesser
Joan Juster
Rita & Nicola Luisotti
Cheryl Samantha & Laurence Lyons
Betty Maddux,
in memory of Edward Koester
Andrew F. Maguire
Cynthia & John Major
Jackie & Art Mancini
Robert G. Manette
Mr. Joseph Marino Jr.
Deborah Marion, Tax CPA, EA
David Marsten

* deceased

BEL CANTO LEGACY SOCIETY CONTINUED

Evelyn S. Martinez	Mrs. John* H. Musey	M.A. Reybear Trust	Jim & Mai Shields	Soo & Raj Venkatesan
Marilyn Mathers	Vija Hovgard Nadai	Marie R. Rhein	Ruth A. Short	Virginia E. Vida
James S. Mattingly & Paul Quintilian	Marilyn & David Nasatir	Jennifer Richardson	John Shott	John E. Vinton & Richard Miller
James McCarthy	Howard Neckel	Dr. Linda K. Riebel	Robert Shultz	Ms. Marie Vitulli
Eileen McCauley	Theresa Nelson & Barney Smits	Keith W. & Marjorie Riley	Natalie O. Shuttleworth	Albert J. Vizinho
Florence & William McConnell	H. Andrea Neves, Ph.D., H.L.D.	Richard* & Jean Ringe	Paul J. & Sheri Siegel	Eunice L. Vogel
Donald L. McGee	Roselee Nichols	Kathryn E. Ringgold	Donna Silverberg	Garry Waba
John G. McGehee	Leif Fredebo Nielsen	Dr. & Mrs. C. Stewart Ritchie	Mr. Kirby Slate* & Mrs. Frances Slate	Dr. Bradford W. Wade
Mr. Michael McGinley	John O. Nigh	Dr. Andrew Rombakis	Cynthia L. Slezak	Cmdr.* & Mrs. Homer Wallin
Dr. Marguerite McInnes	Mary L. Nilan	Deborah Romer & William Tucker	Ilia & Timothy C. Smith	Barbara M. Ward
Ellen & Paul McKaskle	Paul Nordine	Fran Rominger	Dr. Lorraine E. Smith	Hon. James L. Warren (Ret.)
Linda M. McKay	Dante Noto	Arthur S. & Keiko Kiyuna Roosa	Pamela D. Smith	Ms. Lola Watson
Giselle McKellar	Norman* & Hillevi Null	Margaret Ropchan	Stephen Smoliar & Linda Dembo	Rosalie V. Weaver
Elaine McKinley & Kit Durgin	Steven Oakey & Brent McGee	Ms. Pepi Ross	Kenneth & Joanne Snow	Mr. & Mrs. William C. Webster
Ms. Marilyn McMillan	Ms. Jan Ogren & Mr. Dean Watson	Kathryn Roszak	Steven Souza & Therese Souza	Mitzie Naff Weiner
The McMurtry Family	Mr. David Todd Oldroyd	Paul L. Rowe & R. Michael Sereno	Mr. Robert L. Speer	Maurice & Gale Weir
Ronald & Judith McWilliams	Brian Olson	Dr. & Mrs. Walter Rubenstein	Gail Andersen Stark	Ronald & Emely Weissman
Bill Medigovich	Mr. & Mrs. Julian E. Orr	Mr. John E. Ruden	The Honorable & Mrs.* Wm. D. Stein	Daphne & Stuart Wells
Kerrin Knudtsen Meis	Brenda Osborne	Karl Ruppenthal* & Jo Maxon	Eric Stevens	Janet Gray Welter
H. Craig Melchert	Kathleen Dale Oscarson	Louise A. Russell	Howard & Ruth* Strassner	Mr. Thomas D. Wickens*
Edward Merrick	Lise Deschamps Ostwald	Richard Russell	Merna Strassner	Josephine P. Wiik, R.N.
Robert Messick	Father David F. Pace	Bob & Terri Ryan	Blossom F. Strong	Michelle Wilcox & Rob Kuhling
Mr. & Mrs. Donald Michener	Thomas Pajak	Philip Mark Ryan	Terri Stuart	Miles* & Virginia Willard
Christine Miller & Gary Glaser	Robert E.* & Jeraldine M. Palazzi	Mr. Jordan H. Sachs	Dr. Peter A. Sturrock	Ann L. Williamson
Diane Compagno Miller	Barbara H. Paley	Louise Adler Sampson	Dr. Jerome D.* & Mary K. Swalen	Jeffrey Beane* & David Wingate
George M. Miller	Mrs. Doris Panzer	Mr. Jeffrey Sant	Charo Switalski & Paul Eisenman	Mr. John Wong
J. Sanford Miller	Ms. Iris Parris	Mr. Felipe R. Santiago & Mr. Barry T. Joseph	Tom Taffel & Bill Repp	Ms. Virginia Wong
Ann Bogush Millican	Anette Penner	Michael & Gail Savage	Amy Tan & Louis De Mattei	Stanley M. Yantis, M.D.
Birgit & Eitan Milstein	David & Gail Perin	Dorothy R. Saxe	Bob Tandler & Valli Benesch	Ms. Nancy Yee
Dr. Judy C. Miner	Neil & Elsa Pering	Daryl A. Schilling	Dianne & Tad Taube	Dr. & Mrs. Robert Yoerg
John Minnich	Jess G. Perry	Betsey Schneider	Robin Donald Taylor	S. Shariq Yusufzai & Brian E. James
Bill & Susan Mirbach	Cinda & Spence* Perry	Debra Schoenberg	Ms. Kimberly Thompson	Heather A. Young
Mr. D. G. Mitchell	Dame Donna Petersen	Hanne Schultz	Ms. Carol J. Tomlinson	Mr. E. William & Mrs. Mary Alice Yund
Cathy & Howard Moreland	Susan D. Peterson	Thea Lou Seese	Barbara L. Traisman	William T. Zaumen
Andrew Morgan & Danny Richard	Allen & Joyce Phipps	Harold E. Segelstad	Ricardo D. Trimillos	Joan Zawaski* & Rona Siegel
Ms. Camille Morishige	Roger & Deborah* Potash	Marilyn G. Seiberling	Maxine Trost	Dr.* & Mrs. John A. Zderic
Andrew Morris	Mrs. Mary Powell	Sigmund Seigel & Karen Topp	Michael E. Tully	Peggy & Lee Zeigler
William O. & Susan* W. Morris	Jeanette M. Prato	Cynthia B. Selfridge	Mr. & Mrs. James S. Tunnell	Mr.* & Mrs. Stephen A. Zellerbach
Milton Mosk* & Thomas Foutch	Louis Ptacek	Christine Selle	Mrs. Yuki Tuttle	Karyl Lynn Kopelman Zietz
Ms. Kathleen Much	Janet & Michael Quartaroli	Gary & Dana Shapiro	Mrs. Misty W. Tyree	Stephen & Connie Zilles
Nancy S. Mueller	Ruth Quigley	James & Connie Shapiro	Yvonne Upsher	Diane* & Michael ZumBrunnen
Manfred K. Mundelius	Michael Raddie	Ms. Deborah Sharpe	Martin Eric Vahur	Grateful Opera Lover
Heidi Munzinger	Cynthia & Terry Ramseyer	Peter* & Helen Sheaff	Gloria Valair	Anonymous (102)
Majbritt Murdock	Alan & Nancy Raznick	Mrs. Jean A. Sherlin	Mark Vallarino	
Lorenzo Murguia, M.D.	Patricia Rees-Miller		Paul E. van Dyk	

LEGACY GIFTS RECEIVED

August 1, 2022 through April 30, 2024

Evelyn Acitelli	Franklin C. Deters	Marion R. Kramer, M.D.	Sheldeen Germaine Osborne	Suzanne E. Turley
David S. & Barbara F. Anger	Thelma Diana Dry	Norman T. Larson	Carol Potter Peckham	Bonnie Woodworth
Raquel Epifania Aragones	Phyllis M. Faber	Mary Lemmon	Galina Pulwers	Anne Zucchi
Elizabeth Lawler Ashley	Michael H. Fahey	David M. Lerma	Robert E. Rabourn	Anonymous (9)
Frances Y. Austin	E. Jean Ferdinandsen	Shirley & Hersch Loomis	Davis Ralston	
Ruth & Frank Belvin	Doris W. Grau	Peter Mansfield	Glenn H. Reid	
Carole B. Berg	Arnold A. Grossman Fund	Grace McCague	Mr. John N. Rooney	
Dawne Bernhardt	Eleanor Guilford	Anne & Malcolm McHenry	Barbara J. Ross	
Linda Blondis	Richard B. Gump	Cecile Mertens	Elizabeth Boardman Ross	
John & Eva Breyer	Joan Hett	Vivienne E. Miller	Kenneth Sanson	
Marion Zimmer Bradley	Ian O. Huebsch	Milton Mosk	Lewis J. Silvers, Jr.	
Cabaniss Memorial Fund	Harriet Nona Hungate	Wanda Nervi	Paul D. Strogen	
Maureen Clarke	Elizabeth B. & J. Burgess Jamieson	Kenneth J. Ness	Dr. Sam Thal	

IN MEMORY

San Francisco Opera extends its sincere condolences to the family and friends of the following Bel Canto Legacy Society members who have recently passed. We are forever grateful for their visionary philanthropy.

John D. Burke	Paul Skeen Jones	Mr. Charles D. Mann	Lynda Spence
Roberta Dean	Mr. Eric W. Kritz	Lucinda Merrill	Fran Stancavage
Carl Wilhelm Folk	Willis J. Larkin	George P. Miller & Walter G. Zimmerman, Jr.	Sheila M. Wishek
Louis B. Gagliardi	James R. Lilienthal	John D. Rogers	Morris Woolfson
Dr. Barry E. Handon	John Lockley & Marti Lochridge	Ms. Joan M. Silva	Sylvia Stein Wright
Mr. C. Bradford Jeffries	Barbara Moller Lyons	Chalmers Smith	Anonymous (11)

* deceased

Your Guide to San Francisco Opera at the War Memorial Opera House

WELCOME! WE'RE SO PLEASED YOU'RE HERE.

CONNECT TO SAN FRANCISCO OPERA after the performance! Follow us on Instagram, Facebook, YouTube, and TikTok @sfopera for your insider's look!



COAT CHECK

Check your coat at the north and south ends of the Main Lobby. For the safety and comfort of our audience, large bags are strongly discouraged and are subject to search.

DINING

CAFES: Enjoy a variety of sandwiches, snacks, and refreshments
Café Express (Lower Level, Open 2 hours before curtain)
Dress Circle Lounge (Level 3, South, Open 1 hour before curtain)

RESTAURANTS: Dine pre-show or reserve a table for intermission.
Prelude at The Opera House • Lower Lounge
Prelude at the Opera House (formerly known as The Café at the Opera) offers a changing seasonal buffet (including brunch) and elevated à la carte dishes.

North Box Restaurant and Bar • North Mezzanine Level
Overlooking the magnificent main lobby, North Box Restaurant offers California cuisine with global influences and is an ideal destination for pre-performance and intermission dining.

Restaurants are open two hours prior to performances. Reservations are strongly recommended. Reserve a table online at sfopera.com/dine or email operahousepreorder@ggcatering.com, or call **(415) 861-8150** (email preferred over phone).

PRE-ORDER!

Avoid lines during intermission by pre-ordering beverages and snacks with a food and beverage server upon your arrival at any point of service.

SAN FRANCISCO OPERA SHOP

Take home a memento! Located in the South Mezzanine lobby, the Opera Shop sells branded merchandise, jewelry, books, and gift items. The Shop is open 90 minutes before performances, at intermissions, and afterward. All proceeds benefit San Francisco Opera.

ALL ARE WELCOME. HELP US MAKE SURE EVERYONE HAS A WONDERFUL EXPERIENCE!

- Turn off all electronic devices during the performance, including digital watches and cell phones. We ask this out of respect for the artists and for everyone in the theater enjoying a live, in-the-moment experience.
- Take photos before or after the performance, during intermission, or during the bows, and leave cameras and recording devices off during performances.
- Enjoy food and drinks, purchased onsite pre-show and during intermission, before entering the theater. You may bring purchased drinks into the theater, but please be mindful of your fellow patrons.
- As a courtesy to those who may have fragrance allergies, please avoid wearing perfume or cologne.
- Get to know and enjoy this wonderful community of opera lovers. Say hello to one another pre-show, at intermission, or leaving the theater.

Management reserves the right to remove any patron creating a disturbance.

FIRST AID STATION

Our First Aid Station is located on the South Lower Level. In case of emergency, please ask the nearest usher to assist you.

ACCESSIBILITY

San Francisco Opera is committed to providing easy access for all of our patrons. If you need assistance for a future performance, please contact the Opera Box Office prior to your visit so that we can ensure your comfort.

FOR PATRONS USING WHEELCHAIRS, San Francisco Opera offers wheelchair-accessible seats at a range of prices. All entrances at the War Memorial Opera House are wheelchair accessible. Wheelchair-accessible stalls in restrooms can be found on all floors (except the Main Lobby and 5th floor Balcony levels). Accessible drinking fountains are located on all floors except the Balcony Level.

LARGE-PRINT CAST SHEETS AND SYNOPSES

Visit the North Lobby coat check for large-print versions.

LISTENING DEVICES

Assistive listening devices are available at the North Lobby coat check. ID deposit required.

LIVE TITLES: TEXT-TO-VOICE SUPERTITLES

Headsets that provide a spoken version of the supertitles are available at the North Lobby coat check.

OPERA GLASSES

See the action up close and rent a pair of opera glasses for \$5 at the North Lobby coat check. ID deposit is requested. Credit card only.

LOST AND FOUND

Items may be turned in or claimed at the North coat check during the performance. All unclaimed items are delivered to the War Memorial Performing Arts Center at 401 Van Ness Ave., Room 110, (415) 621-6600 (8 a.m.–5 p.m., Monday–Friday).

RESTROOMS

Restrooms are located on all levels of the Opera House except on the Orchestra Level (Main Lobby).

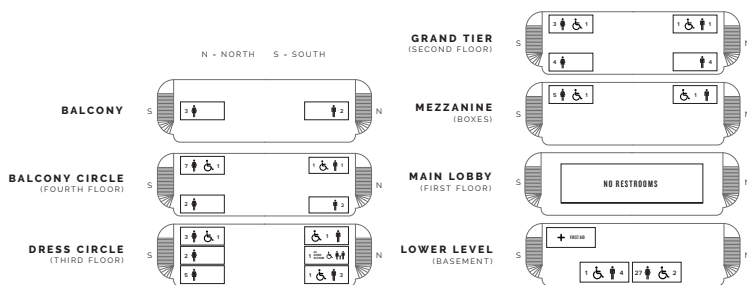

IMPROVING YOUR SAFETY
Meet Your Civic Center Ambassadors!
 As you leave the theater, be on the lookout for friendly community ambassadors in orange vests or coats along Grove Street. These ambassadors are there to assist you.



WALKING GROUPS

Civic Center Ambassadors lead walking groups to BART and the Civic Center & UC SF Law garages after evening performances. They will be holding signs on the Opera House steps facing Van Ness once the performance concludes.

RIDESHARE

Rideshare services pick-up and drop-off using the white loading zone at 301 Van Ness Avenue (located in front of the Opera House).

TAXI SERVICE

Patrons desiring a taxi after a performance should come to the Grove Street Taxi Ramp located on the south side of the Opera House. Taxis cannot be guaranteed as service is based on availability of licensed taxis. Please note the Taxi Ramp is not staffed.

SAN FRANCISCO WAR MEMORIAL AND PERFORMING ARTS CENTER WAR MEMORIAL OPERA HOUSE

Owned and operated by the City and County of San Francisco through the Board of Trustees of the War Memorial of San Francisco

The Honorable London N. Breed, Mayor

TRUSTEES

- Thomas E. Horn, *President*
- Gorretti Lo Lui, *Vice-President*
- Sakurako Fisher
- Stanlee Ray Gatti
- Judge Quentin L. Kopp (Ret.)
- Maryam Muduroglu
- Joyce Newstat
- Paul F. Pelosi
- Lieutenant General Michael A. Rocco, USMC (Ret.)
- Diane B. Wilsey
- Brenda Wright

Kate Sofis, *Managing Director*
 Rob Levin, *Assistant Managing Director*
 Elizabeth Murray, *Managing Director Emerita*

SAN FRANCISCO WAR MEMORIAL AND PERFORMING ARTS CENTER WAR MEMORIAL OPERA HOUSE EXIT DIAGRAM

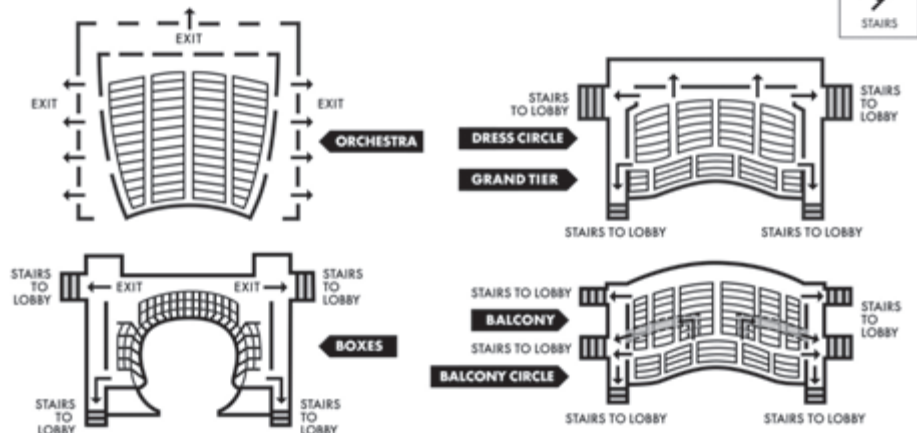

PATRONS, ATTENTION PLEASE! FIRE NOTICE: Please note the nearest exit. In an emergency, follow any lighted exit sign to the street. **WALK**, do not run, to the nearest exit. Disabled patrons, proceed to nearest elevator lobby and await assistance.

The San Francisco War Memorial acknowledges that we are on the unceded ancestral homeland of the Ramaytush Ohlone who are the original inhabitants of the San Francisco Peninsula. As guests, we recognize that we benefit from living and working on their traditional homeland. We wish to pay our respects by acknowledging the ancestors, elders, and relatives of the Ramaytush Community and by affirming their sovereign rights as First Peoples.

Administration

Matthew Shilvock

Tad and Dianne Taube General Director

Eun Sun Kim

Caroline H. Hume Music Director

Jennifer Good

Managing Director: Production

Gregory Henkel

Managing Director: Artistic

Michael Simpson

Managing Director: Administration/Chief Financial Officer

Dawn Dunlop

Chief People Officer

Lee Helms

Director of Innovation Programs

Julia Inouye

Director of Communications

Georgi Kelly

Chief Philanthropy Officer

Troy Smith

Director of Marketing

Theresa Von Klug

Chief Operating Officer

David Gockley, *General Director Emeritus*

ADMINISTRATION

FINANCE

Christopher Tom, *Controller*

Jess G. Perry, *Senior Budget Manager*

Mingsy Yan-Lau, *Senior Accountant*

Linda Rodriguez, *Accounting Manager*

Gracie Tang, *Senior Accountant*

Whitney Ward, *Payroll Administrator*

INFORMATION SERVICES

Paul Goetz, *Systems Administrator*

Daniel Rivera-Quezada, *Network Support Engineer*

Sara Lee, *Programmer/Analyst*

Susan McConkey, *Consultant*

ARCHIVES

Barbara Rominski, *Director of Archives*

ARTISTIC

CHORUS DIRECTION

John Keene, *Chorus Director*

Fabrizio Corona, *Associate Chorus Master*

ARTISTIC AND MUSIC PLANNING

Zackery Hayhurst, *Artistic Planning Manager*

Ilana Rainero-de Haan, *Music Planning Manager*

John Churchwell, *Head of Music Staff*

Vivian Wang,

Music Planning Associate & Opera Librarian

Valentina Simi, *Artist Services Coordinator*

Zachary Calhoun, *Artistic Operations Coordinator*

Justin Benard, *Assistant to the Managing Director: Artistic*

MUSIC STAFF

Aaron Breid, **César Cañón**, **John Churchwell**,

Edo Frenkel, **Bryndon Hassman**, **Andrew King**,

Keun-A Lee, **Noah Lindquist**, **William Long**,

Robert Mollicone, **Matthew Piatt**, **Laura Poe**,

Kseniia Polstiankina Barrad, **Bin Yu Sanford**,

Stefano Sarzani, **Brendon Shapiro**, **Peter Walsh**,

William Woodard

Geoffrey Lee, *Ballet Pianist*

LANGUAGE COACHES

Radoslava Quinn, *Czech*

Anja Burmeister, *German*

Alessandra Cattani, *Italian*

Patricia Kristof Moy, *French*

Lynne Soffer, *English Diction*

SAN FRANCISCO OPERA CENTER

Carrie-Ann Matheson,

Artistic Director, San Francisco Opera Center

Markus Beam,

General Manager, San Francisco Opera Center

Grace Owens, *Opera Center Coordinator*

Jayne Diliberto, *Opera Center Scheduler*

COMMUNICATIONS

Jeffery McMillan, *Public Relations Director*

Teresa Concepcion, *Communications Manager*

DEVELOPMENT

Tabitha Rowell, *Director of Development*

Donna Batson, *Director of Institutional Giving*

Lisa Bordachar,

Director of Prospect Research and Strategy

Olga Korolev,

Prospect Research and Strategy Associate

ANNUAL GIVING

Roya Clune, *Director of Annual Giving*

Alek Shrader, *Annual Giving Officer*

INDIVIDUAL AND LEADERSHIP GIVING

Hans Cardenas,

Director of Individual & Leadership Giving

Jen Amato, *Leadership Giving Officer*

Olivia Colombo, *Senior Individual Giving Officer*

Tom Mulder, *Senior Individual Giving Officer*

Alondra Orellana, *Senior Individual Giving Officer*

Jacqueline Hammel, *Individual Giving Officer*

Kate Wood, *Individual Giving Officer*

Maude Engström, *Legacy Giving Associate*

Maita Eyzaguirre, *Development Associate: Strategy*

Johann Joson, *Manager of Donor Stewardship*

SPECIAL EVENTS

Karman Ferrell Pave, *Director of Special Events*

Katie Cagampan,

Associate Director of Special Events

DIVERSITY, EQUITY AND COMMUNITY

Ryan Marchand,

Director of Diversity, Equity and Community

Christabel Nunoo, *Education Development Manager*

Heather Kelly-Laws, *DEC Project Manager*

Cole Thomason-Redus, *Educational Content Curator*

Chelbi Harvin-Dickens,

Community Engagement Coordinator

Anthony Aguilar, **Joshua Raoul Brody**,

Brandon DiPaola, **Marcelle Dronkers**,

Katherine Issel Pitre, **Sven Olbash**,

Jacob Russel-Snyder, **Christopher Street**,

Cole Thomason-Redus

Teaching Artists

EXECUTIVE OFFICES

OFFICE OF THE GENERAL DIRECTOR

Jordan Amann, *General Director's Associate*

Celestine Ratsch-Rivera,

Assistant to the Executive Offices

Elena Park, *Strategic Advisor*

OFFICE OF THE MUSIC DIRECTOR

Matthew Piatt, *Musical Assistant to the Music Director*

Rachael Smith,

Executive Assistant to the Music Director

MARKETING

Chi-Hsuan Yang,

Associate Director of Analytics and Strategy

Michael Bragg, *Marketing Manager, Digital Content*

Tyler Cervini, *Marketing Manager, Digital & Acquisition*

Alyssa Feskanin, *Marketing Manager, Email and Digital*

Jen Fingal, *Marketing Manager, Brand and Loyalty*

Sophia Nguyen,

Senior Marketing Coordinator, Brand and Loyalty

Farrah Hammond, *Marketing Manager,*

Engagement and Partnerships

Emma Saperstein, *Marketing Coordinator*

Bill Murray, *Marketing Manager, Web and E-Commerce*

Adam Snellings, *Art Director*

Katy Zolfaghari, *Creative Project Manager*

BOX OFFICE

Jessica Fauver, *Box Office Manager, Treasurer*

Rebecca Page,

Medallion Society Concierge Manager,

Assistant Box Office Manager

Jennifer Pollack,

Group Sales Manager, Assistant Treasurer

Charles McGraw, **Christopher Mark**, *Assistant Treasurer*

Emily Tilles, *Subscriptions Manager, Assistant Treasurer*

Roberto Bonilla, *Phone Room Sales Manager,*

Subscriber Representative

Dale Whitmill, *Subscriber Representative*

Jing Bentley, **Julia Grizzell**, **Kyle Minor**, **Yma Munoz**,

Patron Services Personnel

FRONT OF HOUSE

Jamye Divila Largent, *House Manager*
Marialice Dockus, *Head Usher*

Rodney Anderson, **Marcelo Barbero**,
Armando Benutto, **Felix Bishop**, **Stuart Bousel**,
Jan Brown, **Danica Burt**, **Wendy Chang**,
Frank Chow, **Jan Cobb**, **Kathy Dere**, **Martin Dias**,
Dave Doering, **Jonathan Drogin**, **Mel Dufort**,
Caesar Evangelista, **Bill Flanagan**, **Christine Ford**,
Jorge Gonzalez-Rodriguez, **Chip Heath**,
Kate Juliana, **Elaine Kawasaki**, **Kathleen Keeler**,
Helen Kim, **Ryszard Koprowski**, **Chris Largent**,
Sharon Lee, **Leland Leong**, **Sadie Li**, **Julia Livesey**,
Michael Mak, **Felix Dina**, **Manuel Martinez**,
Leontyne Mbele-Mbong, **Sam Mesinger**,
Alicia Morales, **John Morris**, **Timm Muldoon**,
Dale Nedelco, **Beth Norris**, **Jeff Norris**,
Jennifer Norris, **Jan Padover**, **Julie Peck**,
Christine Plowright, **Bill Repp**, **Robyn Sandberg**,
Allen Sawyer, **Kelly Smith**, **Stephanie Somersille**,
Kumi Stanfield, **Melissa Stern**, **Theresa Sun**,
Janet Tom, **Claire Tremblay**, **Richard Wagner**,
Steve Weiss, **Tom Wong**, **May Yasui**, **Elaine Yee**
Ushers
Gary Isaordi, **Ginny Lackner**, **Bob Nelson**,
Volunteer Usher, 50+ years of service

Hui Ming Wu, *Show Maid*

OPERA SHOP

Jay Stebley, *Retail Manager*
Susan Montana, *Assistant Manager*

MUSIC OPERATIONS

Matthew Buckman, *Director of Music Operations*
Kali Wilson, *Associate Music Operations Director*
Noelle Romelfanger, *Chorus & Dance Manager*
Cameron Daly, *Music Operations Associate*
Kip Cranna, *Dramaturg Emeritus*

ORCHESTRA

Tracy Davis, *Orchestra Manager*
Kevin Myers, *Orchestra Operations Manager*
Carrie Weick, *Orchestra Librarian*
Krishna Montmorency, *Orchestra Librarian*

PATRON OPERATIONS

David Odenkirchen, *Director of Patron Operations
and Revenue Management*
Jess Levy, *Associate Director of Patron Data*
Alix Josefski, *Associate Director of Donor Services*
Sarah Benjamin, *Patron Data Assistant*
Chivly Krouch, *Donor Records Coordinator*
Amir Magid, *Donor Benefits Coordinator*
Mark Wladika, *Web Development Manager*

PEOPLE

Timmy Yuen, *Human Resources Manager*
Apurva Shahi, *Human Resources Analyst*

PRODUCTION

*Senior Production Staff Member

PRODUCTION ADMINISTRATION

Jeremy Patfield,
*Director of Production Operations & Media**
Paul Dana,
Support Services Coordinator
Áine Donnelly,
Production Finance Assistant
Sylvia Jiang,
Production Finance Assistant
Ellen Presley,
Special Projects Manager
Celine Strouts,
Production Operations Manager

AUDIO

Doug Mitchell,
Head of Audio/Video
Ziggy Tomcich,
Assistant Head of Audio/Video

CARPENTRY

David Hatch, *Head of Carpentry*
Neil Biagio, *Assistant Head of Carpentry*
Christopher Davis, *Wilsey Center Head*

COSTUME DEPARTMENT

Daniele McCartan, *Costume Director**
Jai Alltizer, *Costume Shop Manager*
Charlotte Brockman, *Production Accountant*
Galen Till, *Senior Production Supervisor*

ELECTRICS

Leon Parsons, *Head of Electrics*
Michael Anderson,
Assistant Head of Electrics
Russell E. Adamson III,
Lighting and Projection Systems Administrator

FIGHT DIRECTION

Dave Maier, *Fight Director*

LIGHTING

Justin Partier, *Lighting Director**
Brian Elston, **David Tkach**,
Assistant Lighting Designers
Slick Jorgensen, *Lighting Intern*

MEDIA

Jodi Gage, *Media Producer*

PROPERTIES

Lori Harrison,
Head of Properties
Frederick Wielandt,
Assistant Head of Properties

REHEARSAL

Marin Venturi, *Rehearsal Department Director**
Savannah Criswell,
Rehearsal Department Manager & Scheduling
Jacob D. Zdunich,
Rehearsal Department Personnel Associate
Liz R. Ray,
Rehearsal Department Administrative Coordinator
Liv Field, *Rehearsal Department Assistant*

SCENE SHOP

John Del Bono, *Scene Shop Foreperson*
Steve McNally, *Scenic Artist in Charge*

STAGING STAFF

Darin Burnett,
*Production Stage Manager**
Collette Berg, **Darin Burnett**,
Jennifer Harber, **Jayme O'Hara**, **Thea Railey**,
Stage Managers
Jose Maria Condemini, **E. Reed Fisher**,
Morgan Robinson,
Assistant Stage Directors
Collette Berg, **Jonathan S. Campbell**,
Megan Coutts, **Thea Railey**, **Anna Reetz**,
Assistant Stage Managers
Colm Seery, *Dance Master*

TECHNICAL DIRECTION

Erik Walstad, *Technical and Safety Director**
Ryan O'Steen, *Production Manager**
Scott Cavallo, *Assistant Technical Director*
Lawren Gregory, *Assistant Technical Director*

WARDROBE

Tony Gorzycki, *Head of Wardrobe*
Cynthia Fusco, **Carol Horaitis**,
Robert Horek, **David McKain**,
Wardrobe Assistants

WIG, HAIR, & MAKEUP

Jeanna Parham,
Department Head of Wigs, Hair, and Makeup
Christina Martin,
*Assistant Department Head of
Wigs, Hair, and Makeup*

Dr. Myron Marx, *Company Medical Adviser*

Seyfarth Shaw LLP, *Counsel*

Armanino LLP, *Independent Public Accountants*

UCSF doctors:

Dr. George Rutherford,
Dr. Mark Almond,
Dr. Robert Harrison,
Dr. Sanziana Roman,
Dr. Clark Rosen

Asero Insurance Services, *Insurance Brokers*

Cory Weaver, *Official Photographer*

Yamaha is the Official Piano of San Francisco Opera

Pianos supplied by Piedmont Piano

2023-24 Artists

PRINCIPAL ARTISTS

Georgiana Adams ^†
 Hadleigh Adams ^†
 Julie Adams ^†
Tori Tedeschi Adams
 Roberto Alagna *
Andrea Alderman
 Angela Arnold
Javier Arrey
 Zhengyi Bai ^†
 Barry Banks
 Oksana Barrios *
Joseph Barron
 C. Michael Belle
Ryan Belongie
 Gabrielle Beteag ^†
 David Bižić *
Andrew Bidlack *
 Angel Blue
Aleksey Bogdanov ^
 Aleta Braxton *
Deanna Breiwick
 Bille Bruley *
 William Lee Bryan
Cheryl Cain
Sarah Cambridge ^†
 Victor Cardamone ^†
 Patrick Carfizzi
 Maire Therese Carmack *
 Arturo Chacón-Cruz ^
Sarah Coit
Philip Cokorinos
Catherine Cook ^†
 Sasha Cooke
Caroline Corrales ^†
 Jordan Covington *
 Christopher Craig *
 Johanne Daniel
 Claire de Sévigné *
 Camilo Delgado Diaz **
 Ashley Dixon ^†
 Ruxandra Donose
 Melissa Dufort *
 Marina Dumont **
 Jessica Elizabeth *
 Lilian Farahani *
 John Fluker *
 Victoria Fong *
 Julie Fuchs **
 John Fulton
 Christina Gansch
 Norman Garrett *
Margaret Genovese

Rod Gilfry
 Kevin Gino
 Renato Girolami *
 Edward Graves ^†
 Calvin Griffin *
 Jongwon Han †
 Stella Hannock
 Sam Hannum *
 Earl Hazell
 Julie Hega **
Olga Heikkilä
Clarke Helland
 Jonah Hoskins *
 Vilma Jää **
 Christopher Jackson
 Ernest C. Jackson, Jr. *
 Michael Jankosky
 Silvie Jensen
Chance Jonas-O'Toole
 Jalen Justice *
Mariya Kaganskaya
Chea Kang
 Wilford Kelly *
Samuel Kidd ^†
 Rowan Kiebits **
Hyona Kim
 Thomas Kinch ^††
 Bojan Knežević ^†
 Laura Krumm ^†
 Aleksandra Kurzak
 Judit Kutasi **
Dane Larsen
 Joseph Lattanzi ^
 Adam Lau ^
 Randy Lee
 Thomas Lehman *
 Joanna Lynn-Jacobs *
Christine Lyons
 Daniela Mack ^†
Malcolm Mackenzie
 Solah Malik *
Adrian Mann
 James McCarthy ^†
 Jamez McCorkle *
Jana McIntyre
 Liesl McPherrin
Courtney Miller
 Niko Min *
Daniel Moody
 John Moore *
 Thalia Moore *
 Beate Mordal **
 Angela Moser

Brian Mulligan
 Miles Mykkanen *
William O'Neill
 Christopher Oglesby ^†
 Daniel Okulitch ^
 Simon O'Neill ^
 Kenneth Overton
 Andrew Thomas Pardini
 Amitai Pati ^†
 Pene Pati ^†
 George Petean *
Chester Pidduck
 Robert Pomakov
Laurel Cameron Porter
 Nikola Printz ^†
Theodore Raber
 Jacob A. Rainow *
 Taylor Raven ^
 Brittany Renee *
 Rachael Richman *
 Arianna Rodriguez ^†
 Mikayla Sager ^†
Moisés Salazar ^†
 Ekaterina Semenchuk
 Lucy Shelton *
 Alek Shrader ^†
 Kristinn Sigmundsson
 Anna Simińska *
 Philip Skinner ^†
 Olivia Smith ^†
 Brian Soutner *
 Whitney Steele
 Alexander Taite
 Nicholas Tamagna *
 Rehanna Thelwell *
 Jesslyn Thomas
 Jere Torkelsen
 Sydnee Turrentine-
 Johnson *
Kyle van Schoonhoven ^†
 Lauri Vasar **
 Chloe Vaught *
 Carlo Vistoli **
Juliano Wade
 Kevin Walton *
 Wei Wu *
 Kwangchul Youn *
 Slávka Zámečnicková **

CONDUCTORS

Michael Christie
 John Kennedy *
 Clément Mao-Takacs *
 Christopher Moulds
 Eun Sun Kim
 Ramón Tebar *

PRODUCTION

Barrie Kosky * and
 Suzanne Andrade *
 Sir David McVicar
 Simon Stone *

STAGE DIRECTORS

Christopher Alden
 David Alden
 Louise Bakker *
 Jose Maria Condemni
 Kevin Newbury
 Roy Rallo
 Peter Relton *
 Tobias Ribitzki *
 Morgan Robinson
 Kaneza Schaal *
 Daniel Slater

CHOREOGRAPHERS

Kiara Benn *
 Maxine Braham *
 Arco Renz *
 Colm Seery

SOLO DANCERS

James Johnson
 Jermaine McGhee *

KEY:

* San Francisco Opera
 Debut
 ** U.S. Debut
 * Former Adler Fellow
 † Current Adler Fellow
 ^ Former Merola Opera
 Program participant
 ~ Solo Dancer
 Cover Artist

Chorus

John Keene, *Chorus Director*
Fabrizio Corona, *Associate Chorus Master*

REGULAR CHORUS

Nadima Avakian	Claire Kelm t
Buffy Baggott	Bojan Knežević
Kathleen Bayler	Elisabeth Rom Lucio
C. Michael Belle	Liesl McPherrin
William Lee Bryan	Angela Eden Moser
Cheryl Cain	Sally Mouzon
Janet Campbell	Sarah Nadreau *
Danielle Cheiken	Antonio Nagore
Alan Cochran	Erin Neff
Sara Colburn	William O'Neill *
Clare Demer	Andrew Thomas Pardini
Edith Dowd *	Rachelle Perry
Anders Frøhlich	Phillip Pickens
John Fulton	William Pickersgill
Kevin Gino *	Chester Pidduck *
Patrick J. Hagen	Laurel Cameron Porter
Stella Hannock	Samuel Rabinowitz
Harlan Hays	Jonathan Smucker
Daniel Harper t	Whitney Steele *
Christopher Jackson	Jesslyn Thomas *
Michael Jankosky *	Jere Torkelsen
Silvie Jensen *	Andrew Truett
Wilford Kelly *	Jacque Wilson *

EXTRA CHORUS

Morgan Balfour	Eileen Meredith
Jenn Brody	Courtney Miller *
Katie Carlson Cartwright	Thalia Moore
Spencer Dodd	Julia Mulholland
Mélissa Dufort	Alexander Perkins
Jessica Elisabeth	Valery Portnov
Stephanie Feigenbaum	Leandra Ramm
Margaret Genovese	Mary Rauh *
Glenn Healy	Clifton Romig
Matt Hidalgo	Chung-Wai Soong
Nina Jones	Alexander Taite
Celesti'anna Jordan	Nicole Takesono
David Kekuewa	Paul Thompson
Megan Kellogg	Sydnee Turrentine-Johnson
Eric Levintow	Nicolas Vasquez-Gerst
Benjamin Liupaogo	Nick Volkert
Matthew Lovell	Jack Wilkins
Joachim Luis	Daniel Yoder
Zachary Martin	

t Chorus member on leave of absence
 * Solo Role

San Francisco Opera extends its gratitude and appreciation to the following labor organizations whose members, artists, and craftspeople make possible our performances.

American Federation of Musicians, Local 6
 American Guild of Musical Artists, Inc.
 International Alliance of Theatrical Stage
 Employees, Local 16

Theatrical Wardrobe Union, Local 784, I.A.T.S.E.
 Make-Up Artists and Hair Stylists Union, Local 706,
 I.A.T.S.E.

The Art Directors Guild & Scenic, Title and Graphic
 Artists Local 800

United Scenic Artists Local Usa – 829, I.A.T.S.E.
 Box Office and Front of House Employees Union,
 Local B-18



Orchestra

Eun Sun Kim, *Music Director*

FIRST VIOLIN

Kay Stern, *Concertmaster*
Maya Cohon, *Associate Concertmaster*
Heidi Wilcox,
Assistant Concertmaster
Jennifer Cho
Dawn Harms
Mariya Borozina
Naoko Nakajima
Barbara Riccardi
Dian Zhang
Leonid Igudesman
Jennifer Hsieh
Asuka Annie Yano

SECOND VIOLIN

Jeremy Preston, *Principal*
Martha Simonds, *Associate Principal*
Beni Shinohara, *Assistant Principal* +
Eva Karasik
Leslie Ludena
Ka-Yeon Lee
Aya Kiyonaga
Craig Reiss

VIOLA

Carla Maria Rodrigues, *Principal*
Joy Fellows, *Associate Principal* +
Emily Liu, *Acting Assistant Principal* ^
Patricia Heller
Natalia Vershilova
Elizabeth Prior ^
Yi Zhou ^
Ivo Bokulic ^

CELLO

Evan Kahn, *Principal*
Thalia Moore,
Associate Principal +
Peter Myers,
Assistant Principal
Nora Pirquet †
Emil Miland
Jung-Hsuan Ko
Ruth Lane
Jungin Yang ^

BASS

Joseph Lescher, *Principal*
Jonathan Lancelle,
Associate Principal +
Shinji Eshima,
Acting Assistant Principal
Evan Hillis ^
Zachary Hislop ^

FLUTE

Julie McKenzie, *Principal*
Susan Kang ^+
Stephanie McNab

PICCOLO

Stephanie McNab

OBOE

Mingjia Liu, *Principal*
Gabriel Young, *Associate Principal* +
Liam Boisset ^

ENGLISH HORN

Liam Boisset ^

CLARINET

José González Granero, *Principal*
Joanne Burke Eisler,
Assistant Principal
Junghwan Lee ^

BASS CLARINET

Junghwan Lee ^

BASSOON

Rufus Olivier, *Principal*
Daniel MacNeill +
Michael Severance †
Shawn Jones ^

CONTRABASSOON

Michael Severance †
Shawn Jones ^

FRENCH HORN

Kevin Rivard, *Principal*
Keith Green
Brian McCarty, *Associate Principal*
Meredith Brown ^+
Phillip Palmore ^

TRUMPET

Adam Luftman, *Principal*
Scott Macomber ^
John Pearson +

TROMBONE

Michael Cox, *Acting Principal*
Jeffrey Budin ^
Bruce Chrisp ^
David Ridge

BASS TROMBONE

David Ridge, *Principal*

TUBA/CIMBASSO

Zachariah Spellman, *Principal*

TIMPANI

John Burgardt, *Principal*

PERCUSSION

Patricia Niemi, *Acting Principal*
Victor Avdienko ^

HARP

Annabelle Taubl, *Acting Principal* ^

LIBRARIAN

Carrie Weick
Krisha Montmorency

ADDITIONAL MUSICIANS

Bryndon Hassman, *harpsichord*
Yang Lin, *piano*

ORCHESTRA MANAGER

Tracy Davis
Kevin Myers,
Orchestra Operations Manager

† = Leave of absence

+ = Principal for one or more
Summer season operas

^ = Season Substitute

Corps Dancers

Colm Seery, *Dance Master*

Alysia Chang ~
Vincent Chavez ~
Brett Conway ^
Jamielyn Duggan ^
Marquis Engle
Blanche Hampton ^
Zaria Jackson ~
James Johnson
Bryan Ketron t
Luke Lazzaro
Felipe Leon
Rachel Speidel Little t
Marlayna Elyse Locklear ~
Damon Mahoney
Coral Martin ~

Micah Moch ~
Christopher Nachtrab ^^
Jekyns Pelaez t
Maxwell Simoes ~
Chiharu Shibata ^*
Marcos Vedovetto ^
Jeffrey Ware
Michael Wells ~

^ Tenured
t Tenured Dancer
on Leave of Absence
~ Resident Corps
* Solo Role

Supernumeraries

The Magic Flute

Stacey Chien
Karsten Guthridge
Willow Mae
Michael Pinell
Peter Rogers

Backstage Personnel

COSTUME SHOP

Jai Alltizer (24), *Costume Shop Manager*
Galen Till (20),

Senior Production Supervisor

Manuel Gutierrez (25),

Production Coordinator

Sally Thomas (25), *Master Tailor*

Amy Ashton-Keller (31), *Master Draper*

Barbara Ebel (16), *Senior Draper*

Santiago Suanes (15), *Men's Draper*

Nika Cassaro, *Draper*

Paula Wheeler (33), *Senior Milliner*

Amy Van Every (40), *Senior Dyer*

Jersey McDermott (25),

Senior Craftsperson/Shoe Specialist

Emma Lehman, Kristen Tracy (17),

Kaitlyn Patrick, Assistant Cutters

Yui Takenouchi, Taylor Newell,

First Hand

Robyn Marsh, Victoria Mortimer,

Costume Assistants

COSTUME TECHNICIANS

Karla Fix, Hoa Fong (27),

Gillian Haratani (14),

Jaya Grace Goheen, Ashley Grambow,

Kathy Griffith, Meg Horan,

Amanda Mitchell, Sara Morimoto (11),

Mikael Nohai, Sarah Ellen Wilson,

Robert Whitehurst

WARDROBE DEPARTMENT

CORE CREW

Nicolas Chacon

Linda Edwards (25)

Edward Fonseca (12)

Lorraine Lewis (11)

Emma Mueller

Rachell Nichols

Phil Perry (26)

Patrick Sanchez (14)

Don Smith (27)

Scott Stewart (23)

Grisel Torres

Kirsten Tucker (20)

DRESSERS

Kathleen Blake (11)

Ash Cable

Claudia Holaday (44)

Ralph Hoy

Michael Kruzich

Jeffery Larsen

Demetrius Martin

Jennifer O'Neill (11)

Mark Saladino

Amber Vo

WIG, HAIR, AND MAKEUP DEPARTMENT

SENIOR WIG ARTISTS

Erin Hennessy (11)

Maur Sela

WIG ARTISTS

Calli Carvajal

Lindsay Saier

Tim Santry (33)

SHOW CALL FOREPERSONS

Melanie Birch (37)

Christina Martin (12)

Tim Santry (33)

PRINCIPAL WIG, HAIR, AND MAKEUP ARTISTS

Calli Carvajal,

Sarah Coy,

Karalynne Fiebig (17),

Maricela Garcia,

Denise Gutierrez (41),

Arina Izadi,

Toby Mayer (33),

Lisa Patnoe (33),

Lindsay Saier,

Tim Santry (33)

Sophie Smith (10)

SHOW CALL WIG, HAIR, AND MAKEUP ARTISTS

Shana Astrachan,

Vanessa Blanchard Lee,

Kristen Campbell, Calli Carvajal,

Sarah Coy, Marisela Garcia,

Denise Gutierrez (41),

Erin Hennessy (11), Arina Izadi,

Raegina Joyner, Amber Laudermilk,

Consuelo Lopez-Robbins,

Letzy Lugo, Christina Martin (12),

Toby Mayer (33), Gloria Mueller,

Naki Mugambi, Robert Mzarik (18),

Leilani Norman, Lisa Patnoe (33),

Sharon Peng, Jordan Plath,

Maurisa Rondeau,

Vanessa Root-Fitzgerald,

Lindsay Saier, Maur Sela,

Sophie Smith (10), Jenny King Turko,

Erica Villanueva, Kimberly Virgen,

Lisa Zomer (25)

SCENE SHOP

Dennis Forry

Christian Martinez

Dylan Maxson

Michael Ramirez

Victor Sanchez (26)

SCENIC ART DEPARTMENT

Jennifer Bennes

CARPENTRY DEPARTMENT

Robert Avery

Dominic Casazza (20),

Assistant Key Flyperson

Gabriel Castellani (13),

Automation Key

Michael Chapman (11), *Key*

Dennis Criswell

Paul Delatorre (24), *Key*

Tony Garcia

Karla Hargrave

Greg Harsha (24), *Key*

Geoffrey R. Heron (17)

Geoffrey W. Heron (29), *Key*

Philip Heron, (21),

Automation and Rigging Foreperson

Ed Joe, *Warehouse Foreperson*

Nick Kukielka

Michael Martino

Alex Meyer

Harry Niedzwetzki (31)

John O'Donnell (35), *Key Flyperson*

Enrique Pronio

Michael Ramirez

James Ryan

Kenneth Ryan (41)

Michael Ryan

Eila Saarni

Gregory Shaff (35), *Key*

Harper Shipley

Cyrus Sindicich

Sean Walden (12)

Randy Walsh (21), *Assistant Key*

Collin Whitfield

Sammy Wong

PROPERTY DEPARTMENT

Scott J. Barringer (23), *Key*

Greta Calvo

Christy Carter

James Eldredge (19), *Shop Mechanic*

Hilary Engelman

Oris Fry

Tim Heaney

Jane Henderson

Patricia Hewett (16), *Assistant Key*

Myron Seth Isaacs (23), *Key*

Mark Kotschnig (21), *Key*

John Matlock, *Assistant Key*

Beth Ozarow (27), *Out of House Key*

Tara Pellack

Sarah Shores (16), *Shop Mechanic*

Morgan Edward Womble-Dahl

ELECTRIC DEPARTMENT

Eugene Ahn (10), *Gel Room*

Juan Aldana (19)

Joni Ben-Yisrael

John Boatwright (36),

House Head Electrician

Ariel Bott, *Assistant Key Stage Left*

Danielle Colburn

Erik Docktor (16), *Projection Programmer*

Amy Domjan, *Layout Electrician*

Will Grunig (21)

Robert Haycock, *Key Stage Right*

Ana Gabriela Hernandez-McKig,

Gel Room

Geoff Heron (14), *Pyro Technician*

Bernard Honigman (24),

Key Light Board Operator

Karen Jine

Brendan Kierans (10),

Electric Shop Foreperson

Sophie Landau

Maria Mendoza (35), *Projection Coordinator*

Jonathan Philpott-Kenny

Lloyd Murphy, *Key Projectionist*

Glenn Quilici, *Assistant Key Stage Right*

Kevin Quintero

Matthew Reynolds

William Rodriguez

Kirt Siders, *Data Administrator*

Andrew Sproule (24), *Key Stage Left*

Jax Steager,

Assistant Key Light Board Operator

AUDIO DEPARTMENT

Eric Bumgarner

Emad Dajani

Christine Dumke

Kimberly Griess, *Key*

Tod Nixon (25), *Key*

Bryan Olson

MEDIA DEPARTMENT

Claude Bauschinger, *Video Editor*

Mike Hanchett

Bob Hines

Doug Hunt

Neal Morrison

Elliott Rice

Brian Shimetz

Uwe Willenbacher (15), *Audio Editor*

STUDIO TEACHERS

Donnell Barnes, Carolyn Crimley,

Rhona Gordon, Lua Hadar,

Martha Harris, Karen Kindig

WRANGLERS

Azami Abe, Isa S. Chu,

Gwyneth Hadfield,

Kate Juliana, Liz Pasha

Employees who have served the Company for more than 10 years are listed with their years of service.



Merola Opera Program Summer Festival
ILLUSTRATION BY KEITH D. SKEEN.
GRAPHIC DESIGN BY SCOTT HOLMAN

Catch Opera's Rising Stars at Merola Opera Program's Summer Festival

Each summer, the Merola Opera Program brings a diverse international group of opera artists on the cusp of their careers to San Francisco for an intensive tuition-free training program. As part of their training, the artists work with world class faculty artists, conductors and stage directors, to produce the Merola Summer Festival of concerts, a recital, and a fully staged opera. Merola alumni go on to grace the stages of opera houses across the globe. 2024 Festival highlights include Mozart's *Don Giovanni*, a vocal chamber music recital, the Schwabacher Summer Concert, Merola Grand Finale gala concert, and much more. Join Merola Opera Program **June 27 to August 17** for a summer of drama and excitement and meet the artists who will define the future of an art form! For more information, please visit merola.org.

INTRODUCING



BRAVI BRAVI

Your digital opera journal. Scan the QR or visit our site to learn more, take the user survey and sign up to participate in our beta testing.

bravibravi.com



The future is in your hand.

Encore+ digital programs are available from these performing arts organizations:

San Francisco Bay Area

American Conservatory Theater
Berkeley Rep
Cal Shakes
San Francisco Opera
San Francisco Gay Men's Chorus
San Francisco Symphony

Greater Seattle Area

A Contemporary Theatre
5th Avenue Theatre
Intiman Theatre
Meany Center for
the Performing Arts
Seattle Children's Theatre
Seattle Opera
Seattle Rep
Seattle Theatre Group
Seattle Shakespeare Company
Taproot Theatre Company
Village Theatre

encore+



San Francisco Opera Orchestra



Kay Stern
Concertmaster



Maya Cohon
Associate
Concertmaster



Heidi Wilcox
Assistant
Concertmaster



Jennifer Cho
First Violin



Dawn Harms
First Violin



Mariya Borozina
First Violin



Naoko Nakajima
First Violin



Barbara Riccardi
First Violin



Dian Zhang
First Violin



Leonid Igudesman
First Violin



Jennifer Hsieh
First Violin



Asuka Annie Yano
First Violin



Jeremy Preston
Principal
Second Violin



Martha Simonds
Associate Principal
Second Violin



Beni Shinohara
Assistant Principal
Second Violin



Eva Karasik
Second Violin



Leslie Ludena
Second Violin



Ka-Yeon Lee
Second Violin



Aya Kiyonaga
Second Violin



Craig Reiss
Second Violin



Carla Maria Rodriguez
Principal
Viola



Joy Fellows
Associate Principal
Viola



Emily Liu
Acting Assistant
Principal Viola[^]



Patricia Heller
Viola



Natalia Vershilova
Viola



Elizabeth Prior
Viola[^]



Yi Zhou
Viola[^]



Evan Kahn
Principal Cello



Thalia Moore
Associate Principal
Cello



Peter Myers
Assistant Principal
Cello



Nora Pirquet
Cello



Emil Miland
Cello



Jung-Hsuan Ko
Cello



Ruth Lane
Cello



Joseph Lescher
Principal
Bass

[^] = Season Substitute

SAN FRANCISCO OPERA ORCHESTRA CONTINUED



Jonathan Lancelle
Associate Principal
Bass



Shinji Eshima
Acting Assistant
Principal Bass



Evan Hillis
Bass[^]



Zach Hislop
Bass[^]



Julie McKenzie
Principal
Flute



Susan Kang
Flute[^]



Stephanie McNab
Flute & Piccolo



Mingjia Liu
Principal
Oboe



Gabriel Young
Associate Principal
Oboe

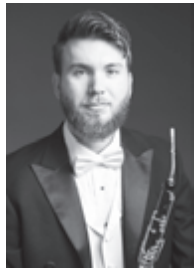

Liam Bosset
Oboe/English Horn[^]



José González Granero
Principal Clarinet

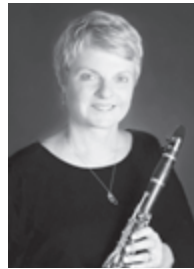

Joanne Burke Eisler
Assistant Principal
Clarinet



Rufus Olivier
Principal
Bassoon

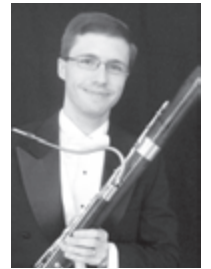

Daniel MacNeill
Bassoon



Michael Severance
Bassoon &
Contrabassoon



Shawn Jones
Bassoon/
Contrabassoon[^]



Kevin Rivard
Principal
Horn



Keith Green
Horn



Brian McCarty
Associate Principal
Horn



Phillip Palmore
Horn[^]



Adam Luftman
Principal
Trumpet



John Pearson
Trumpet



Scott Macomber
Trumpet[^]



Michael Cox
Acting Principal
Trombone



Jeffrey Budin
Trombone[^]



David Ridge
Principal
Bass Trombone

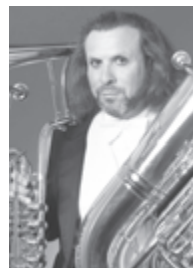

Zachariah Spellman
Tuba

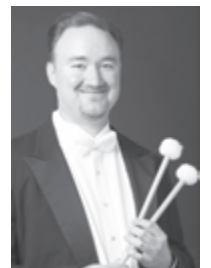

John Burgardt
Timpani



Patricia Niemi
Acting Principal
Percussion



Victor Avdienko
Percussion[^]



Annabelle Taubl
Acting Principal
Harp[^]



Tracy Davis
Orchestra Manager

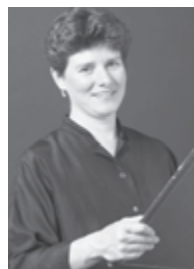

Carrie Weick
Librarian

*Most photos by John Martin.
Not pictured: Ivo Bokulic (Viola),
Jungin Yang (Cello),
Junghwan Lee (Clarinet, Bass Clarinet),
Meredith Brown (Horn),
Bruce Chrisp (Trombone),
Kevin Myers (Orchestra Operations Manager),
Krisha Montmorency (Librarian)*

[^] = Season Substitute

San Francisco Opera Regular Chorus



Nadima Avakian
Soprano



Kathleen Bayler
Soprano



Cheryl Cain
Soprano



Danielle Cheiken
Soprano



Sara Colburn
Soprano



Clare Demer
Soprano



Claire Kelm
Soprano
Leave of Absence



Crystal Kim
Soprano



Elisabeth Rom Lucio
Soprano



Liesl McPherrin
Soprano



Angela Eden Moser
Soprano



Rachelle Perry
Soprano

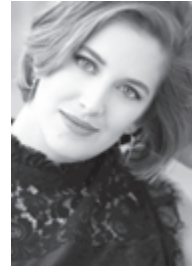

Jesslyn Thomas
Soprano



Buffy Baggott
Mezzo-Soprano



Janet Campbell
Mezzo-Soprano



Edith Dowd
Mezzo-Soprano



Stella Hannock
Mezzo-Soprano



Silvie Jensen
Mezzo-Soprano



Sally Mouzon
Mezzo-Soprano



Sarah Nadreau
Mezzo-Soprano



Erin Neff
Mezzo-Soprano



**Laurel Cameron
Porter**
Mezzo-Soprano



Whitney Steele
Mezzo-Soprano



C. Michael Belle
Tenor



Alan Cochran
Tenor



Kevin Gino
Tenor



Patrick J. Hagen
Tenor



Daniel Harper
Tenor
Leave of Absence



Christopher Jackson
Tenor



Michael Jankosky
Tenor



Phillip Pickens
Tenor



Antonio Nagore
Tenor



Chester Pidduck
Tenor



Jonathan Smucker
Tenor



Andrew Truett
Tenor

SAN FRANCISCO OPERA REGULAR CHORUS CONTINUED



William Lee Bryan
Baritone



Anders Fröhlich
Baritone



Andrew Thomas Pardini
Baritone



John Fulton
Baritone



Harlan Hays
Baritone



Jere Torkelsen
Baritone



Wilford Kelly
Bass



Bojan Knežević
Bass



William O'Neill
Bass



William Pickersgill
Bass



Valery Portnov
Bass



Samuel Rabinowitz
Bass

*Most photos by John Martin.
Jonathan Smucker by Lisa Keating.*

San Francisco Opera Corps Dancers



Jamielyn Duggan



Brett Conway



Blanche Hampton



Bryan Ketron
Leave of Absence



Rachel Speidel Little
Leave of Absence



Christopher Nachtrab



Jekyns Peláez
Leave of Absence



Chiharu Shibata



Marcos Vedovetto

San Francisco Opera Guild

LEADERSHIP AND STAFF

OFFICERS

Courtney Labe, *President*
Maryam Muduroglu, *Past President*
Ina Stangenes, *Vice President, Administration*
Kathie Lowry, *Vice President, Associates*
Peggy Hill, *Vice President, Chapters*
Natalasha Dalzell-Martinez, *Vice President, DEI & Community Outreach*
Rita Benton Milner, *Vice President, Development*
Cawley Carr, *Vice President, Education*
Afie Royo, *Vice President, Fundraising*
Sigrun Graeff, *Vice President, Marketing*
Katie Colendich, *Secretary*
Belinda Steyer, *Treasurer*
Virginia Ziegler, *Strategic Planning Chair*
Carol Liu, *Director at Large*
Elizabeth Birka-White, *Governance Chair*

HONORARY DIRECTORS

Matthew & Kate Shilvock
David Gockley

STAFF

Susan Malott, *Executive Director*
Caroline Altman, *Director of Education*
Max Morgan-Butcher, *Education Program Manager*
Celeste Camarena, *Program Engagement Coordinator*
Teddy Reich, *Special Events Manager*
Régine Danaé Jackson, *Special Events and Marketing Associate*
Martha Chesley, *Finance Manager*
Siobhan Cullen, *Administrative Assistant*

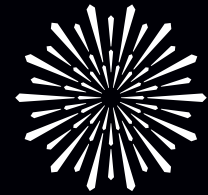

SAN FRANCISCO OPERA GUILD

San Francisco Opera Guild
gives voice to potential through
education and outreach programs
that bring opera center stage
into the life of the community.

San Francisco Opera Guild is a separate organization from San Francisco Opera and operates under a distinct board of directors. We extend our sincere appreciation to all our event and program supporters and acknowledge the following individuals, corporations, and foundations for their generous support of \$1,000 or more between August 1, 2023 and March 31, 2024. For more information about supporting San Francisco Opera Guild, please contact Susan Malott at (415) 565-3291, smalott@sfoopera.com, or visit our website at sfooperaguild.com.

CORPORATE AND INDIVIDUAL DONATIONS

\$100,000 & ABOVE

Mr. & Mrs. Bill Poland

\$25,000 to \$99,999

Karen J. Kubin

\$25,000 to \$49,999

DeChene Haley Charitable Fund
Gordon Getty
Mr. & Mrs. Franklin P. Johnson, Jr.
Jim & Courtney Labe
Susan & Philip Marineau
Neiman Marcus Group
TriplePoint Capital
Van Cleef & Arpels
Diane B. Wilsey

\$10,000 to \$24,999

Mrs. Newton A. Cope
Mr. & Mrs. Mark Dempster
Mr. & Mrs. Dixon R. Doll
Thomas E. Horn
Ms. Kathy Huber & Mr. Larry Binkley
Mrs. Arlene Inch
Nancy and Edward Kriz
Cynthia & Richard Livermore
Mr. Charles Paul
Randall Reynoso
San Francisco Conservatory of Music
Mary Beth & David Shimmon
Roselyne C. Swig
Dr. Jennifer & Mr. Steven Walske

\$5,000 to \$9,999

Susan Anderson-Norby
Robert H. Beadle
J. Riccardo Benavides
Mr. Peter Beritzhoff
Elizabeth & David Birka-White
Ron & Beverley Borelli
Romana D'Angelo Bracco
Craig and Nancy Branigan
Barbara Brown
Karen & Anton Bruehl
Hafsa Burt
Jeff and Mary Ann Chanin

Ms. Hilary Clark
William Cumbelich
Olivia Hsu Decker
Dodge & Cox
Ms. Lynne Edminster & Mr. Brian Atwood
Claire & Jeff Fluhr
Mr. Gary Garabedian
Ms. Judy Gaulke
Michael & Lisa Ghilotti
Ms. Lydia Graham
Ms. Lisa Grotts
Mary Heylin & Timothy J. Marten, M.D.

Mr. Andrew Hinek
Brian & Rene Hollins
Ms. Edina Jennison
James & Susan Kirk
Susan & Mark Kroll
Maureen & John Landers
Celeste Lee-Bobroff
Deno Maggi
Irena Matijas
Mr. Jorge Maumer
Linda & Stephen Mayne
John McNellis
Teresa & Mark Medearis
Rita & James Milner
Mr. Jack Mosbacher
Jane S. Mudge
Maryam & Oran Muduroglu
Mr. Sean Murphy
Ms. Susan O'Brien
Mr. Tom Palecek
The Honorable Nancy Pelosi & Mr. Paul Pelosi
Pamela Preston
Merrill Randol
Steven & Mary Ann Read
Judith Renard
The Honorable Louise Renne &
Mr. Paul Renne
Drs. Richard & Pamela Z. Rigg
Ms. Afie Royo
San Francisco Opera Guild
East Bay Chapter
Roberta Sherman
Jinnie K. Simonsen
Sitter Famly Foundation

Mr. Frederic Smith
Dr. Nellis Smith
Denise Littlefield Sobel
Maureen Sullivan
Ms. Christine Suppes
France Szeto
Mr. & Mrs. Tad Taube
Ms. Sally Vitello
Robyn & William Watson
Ms. Toni Wolfson & Mr. Robert Federighi
Tony and Julie Zanze

\$2,500 to \$4,999

Jeff & Francesca Amann
Ms. Carol Benz
Jennifer M. Bienaime
Stephanie Block
Karen Caldwell
John & Nancy Cecconi
Ms. Carolyn Chandler
Dr. Carolyn Chang
Barry & Simi Chehrazi
Dana Corvin
Ms. Shannon Cronan
Mr. & Mrs. Seth Dallaire
Matt & Tricia Gingery
Lisa & Douglas Goldman
Sue Graham Johnston
Mr. Roman Gronkowski
Ms. Jane Inch
Candace & Don Kagin
Cynthia Schreuder Kalev & Ovadia Kalev
Maryjo & Todd Kaplan
Daru Hinch Kawalkowski
Mr. John Kerlake
Mr. Randall E. Laroche &
Mr. David Laudon
Kathie & Dexter Lowry
Mr. Mark Lubin
Mr. Gregg Mattner
Marian Miller
Emily Millman
Ms. Deborah Mosser &
Mr. Donny MacLean II
Harry & Susan Mumford
Mr. & Mrs. Norman Pease

Ramchandra Rajeshinde
Isabel & Insik Rhee
Stefanie G. Roumeliotes
Chandra & Michael Rudd
Megan Scacco
San Francisco Opera Guild
Marin Chapter
Sobia Aziz Shaikh
Ms. Elisabeth Smith
Ms. Kristin Sorensen
Ina & John Stangenes
Ms. Elisa Stephens
Adrianna Pope Sullivan
Mr. James Warren
Ms. Amy Weaver
Emely & Ronald Weissman
Wilkes Bashford
Virginia Cartwright Ziegler

\$1,000 to \$2,499

Sherene Bretschneider
Alison Carlson
Julie Coplon
Caely Cusick
Sandra Farris
Ginny Freeman
Ann & Daniel Girard
Jane Hartley
Peggy Hill
Barbara Keck
Don & Colleen Kieselhorst
Mr. & Mrs. Victor Makras
Nazan & Charles Orr
Lauren O'Sullivan
Lily Samii
Micki Turner
Natalia Urrutia-Hernandez &
Israel Hernandez
Carl & Margrit Vogt
Claudia Volpi
Dea Wilson
Christopher Wiseman
Beatrice & Robert Wood
Lisa Zabelle

SAN FRANCISCO OPERA GUILD EDUCATION FUND

The Opera Guild acknowledges with thanks those groups and individuals who have contributed \$2,500 or more in support of San Francisco Opera Guild's Education Fund by March 31, 2024. For information on supporting the Guild's Education Fund, please call (415) 565-3291.

Cheryl & Ralph Baxter	Alfred Hartley	The Malin Family	Joyce Reitman
Romana D'Angelo Bracco	Jane Hartley	Susan & James Malott	Venetta & John Rohal
Karen & Anton Bruehl	James Heagy	Lois Manbert	Diane Rubin
Paula & Bandel Carano	Barbara Henry	Anne Marie Massocca	Deborah Sagues
The Estate of Mrs. Sheldon Cooper	Margaret D. Hill	Kathleen McEligot	San Francisco Opera Guild,
Mary Corroon	Jacquelin H. Hume*	Teresa & Mark Medearis	East Bay Chapter
Beverly Coughlin	Arlene Inch	Karen Merritt	San Francisco Opera Guild,
Ena & Mark Cratsenburg	Katie & Claude Jarman	Virginia Miller*	Marin Chapter
Olivia Hsu Decker	Mrs. Mark O. Kasanin	Susan Mooradian	San Francisco Opera Guild,
Carol & Dixon Doll	Diana Kissil & John Cullison	Mary Louise Myers	Peninsula Chapter
Delia Fleishhacker Ehrlich*	Karen J. Kubin	Susan O'Brien	Ann Simpson
Bettye Poetz Ferguson Foundation	Joan & John Lavorgna	Elizabeth Pfau*	Claire Collins Skall*
Anna Freiman	Cynthia Livermore	Maria Pitcairn*	Susan Tamagni
Ann & Daniel Girard	Eileen D. Ludwig*	Mary & Bill Poland	
Katharine Hanrahan*	Cathy & Angus MacNaughton	Ursula Ralph	

*Deceased

CHARLOT D. MALIN SAN FRANCISCO OPERA GUILD EDUCATION FUND

We express deep appreciation to the following groups and individuals who have made gifts of \$500 or more by March 31, 2024 in memory of Charlot D. Malin, Past President and a leader of San Francisco Opera Guild. For information on how to contribute to this fund, please contact Susan Malott at (415) 565-3291, smalott@sfoopera.com, or visit sfoopera.com/charlotmalinfund.

Steve & Maura Abernathy	Sue Firestone	Nicola Luisotti	Deborah Sagues
Elizabeth Birka-White	Claire Fluhr	Susan & James Malott	San Francisco Opera Guild,
Kristy Brabec	Malin Giddings	John McQuaid	East Bay Chapter
Erik Breivik	Ann & Daniel Girard	Gene & Richard Morey	John Shea
Barbara Brown	Daniel & Inger Golob	Christina Noren	Mai Shiver
Martha Chesley	Sigrun Graeff	Bernard & Barbro Osher	Sarah Somberg
Shannon & Dan Cronin	Rong Hu	John & Sherry Peterson	Kimberlee Stryker
Suzy Kellems Dominik	Arlene Inch	Bill & Mary Poland	Swartz Foundation
Sean Dowdall	Cynthia Schreuder Kalev	Junius & Rose, Reuben LLP	Barbara Traisman
Lynne Edminster	Juanita Kizor	Karen Richardson	Natalia Urrutia-Hernandez
Jennifer Emerson	Nina Klotz	Karen Ann Richardson Family Foundation	

IN-KIND DONATIONS

August 1, 2023 through March 31, 2024

Bip Apollo	Brigid Harris	Nob Hill Gazette
The Honorable Willie L. Brown, Jr.	Haute Living Magazine	Opus One Winery
The Bungalow Kitchen	Mr. and Mrs. Hosseinyoun	The Palace Hotel
Burns & Associates Fine Printing	J. Riccardo Benavides Event Styling	The Ritz-Carlton San Francisco
Canyon Ranch Woodside	The Khaledi Family	The Rotunda at Neiman Marcus
The Carlyle Hotel	Jim and Courtney Labe	Afie Royo
Castellucci Napa Valley	Kirk & Janelle Loevner, Anthem Interiors	Lily Samii
Barry and Simi Chehrazhi	Maisons Marques & Domaines	San Francisco Ballet
Curt Cronin	Victor and Farah Makras	San Francisco Opera
Crosby Street Hotel	Timothy Marten, MD and Mary Heylin	Santa Fe Opera
Olivia Hsu Decker	Irena Matijas	Seligman Family Foundation
Far Niente Winery	Max Mara	Skin Spirit
Festival Napa Valley	Michael Kors	TriplePoint Capital
The Gentleman Magician of San Francisco	James and Rita Milner	Christopher Wiseman and Eric W. Sleigh
Gordon Getty	Neiman Marcus San Francisco	Kimberly Yang and Elan Weiner, Formosa Chocolates

More than 75,000 Bay Area families, students, and teachers experience the excitement of opera with a variety of educational and community engagement programs presented through the combined efforts of San Francisco Opera, San Francisco Opera Guild, and the Merola Opera Program.

Merola Opera Program

Merola Opera Program is dedicated to the development of the finest young operatic talent into professional artists of the highest caliber. Merola operates in close collaboration with San Francisco Opera but is an independent nonprofit organization, responsible for its own fundraising. Graduates of the Merola Opera Program include Leona Mitchell, Ailyn Pérez, Patricia Racette, Nadine Sierra, Karen Slack, Elza van den Heever, Carol Vaness, Deborah Voigt, Zheng Cao, Joyce DiDonato, Susan Graham, Dolora Zajick, Brian Jagde, Stuart Skelton, Noah Stewart, Rolando Villazón, Thomas Hampson, Quinn Kelsey, Lucas Meachem, Patrick Summers, and numerous other opera luminaries. Merola is the future of opera. Please visit us at merola.org.

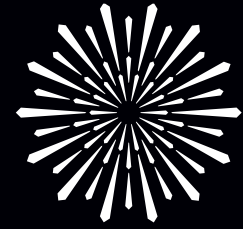

**MEROLA
OPERA PROGRAM**

BOARD OF DIRECTORS

OFFICERS

Patrick Wilken, *Chairman*
Dr. James Cross, *President*
Barbara Bruser Clark,
Immediate Past President
Jayne C. Davis, *Vice Chairman*
Beatrice Gomory,
Vice President
Ruth Uchimura, *Vice President*
Stephen Zilles, *Treasurer*
Jeanne Dorward, *Secretary*

DIRECTORS

Robert H. Beadle
Adam Arthur Bier
Jennifer Brahm
James Busterud
Camille Chan
Carlyn Clause
Michael Colbruno
The Hon. Marie Bertillon Collins
George Crow
Aaron Fan
Mary Henderson
Sylvia R. Lindsey
Lindsay MacDermid
Dr. Myron Marx

Donald L. McGee
Robert B. Mison
Carlos Penikis
Dr. Pamela Zell Rigg
Dr. David D. Stein
Carol A. Weitz
Susan York
Dennis Zhang

EMERITUS DIRECTORS

Mary Sue Bizzarri
Peggy Dennis
David Hugle
Dr. Joan B. Kelly
Anita Weissberg

ADMINISTRATION

Sean Waugh, *Executive Director*
Tracy Grant, *Director of Institutional & Individual Giving*
Edith Grossman, *Social Media Manager*
Lauren Hewitt, *Artists' Services Manager*
Cindy Ho, *Bookkeeper*
MonaLisa Pomarleanu, *Administrative Assistant*
Mark Shattuck, *Director of Finance & Administration*
Jacob Zimmer, *Patron Relations Manager*
Carla Befera, *Public Relations Consultant*
Scott Holman, *Graphic Design*
Jean Kellogg, *Consultant*
WE INC. Marketing, Kara Whittington & Sarah Owens,
Marketing Consultant

SAN FRANCISCO OPERA CENTER STAFF

Carrie-Ann Matheson, *Artistic Director*
Markus Beam, *General Manager*

We extend our sincere appreciation to all donors and acknowledge the following individuals, foundations, and corporations for their generous gifts totaling \$1,000 or more made between October 1, 2023 and March 1, 2024, in support of the Merola Opera Program. For more information about supporting the Merola Opera Program, please contact (415) 936-2324, email info@merola.org, or visit our website at merola.org.

\$30,000+

INDIVIDUALS

Margareta & Staffan Encrantz

FOUNDATIONS

Yvonne & Edgar Baker Fund
Frances K. and Charles D. Field Foundation
Kia Ora Foundation

\$20,000-\$29,999

INDIVIDUALS

Mrs. Annina R. Demmon
Stephen Duscha & Wanda Lee Graves
John L. Garfinkle
Lestlys Vedder,
in memory of James Forrest Vedder
In Memory of Cameron Waterman

FOUNDATIONS

Bernard Osher Foundation

GOVERNMENT

Grants for the Arts

\$12,000-19,999

INDIVIDUALS

Mr. & Mrs. A. Lee Zeigler

\$5,000-11,999

INDIVIDUALS

Norby Anderson
Richard Bastoni
Robert H. Beadle
Jennifer & Chris Brahm
Ms. Langley Brandt
Chan Family Fund of the Yolo Community
Foundation
Dr. & Mrs. William R. Crain
Tim Dattels & Kristine Johnson
Peter & Jayne Davis

Steven D. Goldby & Anita Weissberg

Mr. Gerry Goldsholle
Mary Henderson
Mr. David Hugle & Mr. Haggai Niv
Dr. & Mrs. John Lavorgna
Mr. John Lee
Eve & Niall Lynch
Midge & Shireen Mansouri
Drs. Richard & Pamela Rigg
Ms. Amy Roth & Mr. Robert Epstein
Bob & Terri Ryan
Jack & Betty Schafer
Dr. David D. Stein & Dr. Phyllis A. Kempner
Ms. Blanche Germain Streeter
Susan York
Mr. & Mrs. Zderic
Stephen & Connie Zilles
Anonymous

FOUNDATIONS

Sack Family Fund

\$2,500-\$4,999

INDIVIDUALS

Dr. Phyllis B. Blair
Carlyn Clause & Alexander L. Brainerd
Janet Cluff
Mr. Michael Colbruno
Drs. John & Lois Crowe
Ms. Jeanne Dorward
Roberta & Mark Emerson
Mr. Michael H. Kalkstein & Ms. Susan English
Beatrice & Paul Gomory
Ms. Theresa Hallinan
Michael A. Harrison & Susan Graham Harrison
Mr. Fred Hartwick
Anne & Jeffrey Katz
Karen J. Kubin
Kathe & Ben Lange
Miss Renee O. Leap
Bernice Lindstrom

Myron Marx & Cora Yang

Ellen & Paul McKaskle
David Miller
Anne L. Morton
Mrs. Pamela Murdock
Miss Dorothy Schimke
Mr. Steven Shladover
Ms. Jean Shuler
Dr. & Mrs. W. Conrad Sweeting
Mr. Patrick Wilken & Mr. David Dickson
Ms. Ann L. Williamson

FOUNDATIONS

Five Arts Foundation
San Francisco Opera Guild
East Bay Chapter

\$1,000-\$2,499

INDIVIDUALS

Ms. Linda Barrett
Mr. & Mrs. Joel Bean
Mr. & Mrs. Fred Bialek
Raymond & Minnie Chinn
Mr. Hugh J. Coughlin
Dr. Philip & Mrs. Elayne Dauber
Mr. James F. Dean
Ms. Lenora Desmas
Keith Doerge
Aaron Fan
Barbara B. Friede
Geoffrey & Marcia Green
Greer & Thayer Hopkins
Wilma Horwitz
John & Judith
Ms. Andrea G. Julian
Monique Kaufman
Drs. Joan B. & James Kelly
Mr. Sven Kjaersgaard
Joan Shelbourne Kwansa
Adam Arthur Bier & Rachel Bier Lem
Mr. William Lokke

James R. Meehan

John & Tessa Melvin
Mr. Robert B. Mison
Ms. Evamarie Doering &
Mr. Robert Munday
Victoria Nakamura
James A. Noe III
Ms. Susan K. Prather
Mr. & Mrs. John Renard
Dr. Andrew Rombakis
Ms. Shirley Woo & Mr. David Rosenfeld
Mr. Kimberly M. Webb & Mr. Richard R. Rossi
Carl Schaper
David L. & Barbara G. Sloss
Anonymous

FOUNDATIONS

San Francisco Opera Guild Marin Chapter

BENEFIT GALA SPONSORS

\$25,000

Diane B. Wilsey

\$15,000

Janet Cluff

\$10,000

Robert H. Beadle
William & Gretchen Kimball Fund
Pali Wine Co.
Amy Roth & Robert Epstein

\$5,000

Camille Chan
George Crow
Bernice Lindstrom
Dr. Pamela Zell Rigg
UBS Institutional Consulting
Hon. James L. Warren

* deceased

IN-KIND DONORS

Bay Area Graphics
Culinary Excellence

MEROLA LEGACY SOCIETY

The Merola Legacy Society honors those who have included Merola Opera Program in their will, trust, or other estate plans.
For more information on how you can support Merola Opera Program through your estate planning, please call **(415) 936-2312**.

Ken & Barbara Adams	Mario Fracchia	Ms. Marcia Leonhardt	Jean A. Sherlin
Mr. & Mrs. David Anderson	Barbara B. Friede	Bernice Lindstrom	Natalie O. Shuttleworth
Kathleen H. Barr*	Joseph & Antonia Friedman	Jean* & Lindsay MacDermid	David L. & Barbara G. Sloss
Mr. James Bays	Magda Gabali	Betty Maddux	Ms. Sue Sommer*
Robert H. Beadle	Mr. John Garfinkle	Mr. & Mrs. Daniel J. Mardesich	Nancy Soper*
Maurice & Mary Sue Bizzarri	Ms. Pamela George	Deborah Marion, Tax CPA, EA	Dr. David D. Stein & Dr. Phyllis A. Kempner
Donna Blacker	Elaine Gerstler & Booker Holton	Myron Marx & Cora Yang	Ms. Blanche Germain Streeter*
Joanne R. Bourland	Mrs. Rolf Gille	Ms. Denise E. Mauldin	Dr. Sam Thal*
Mr. & Mrs. Christopher Bowen	Diana Lum & Dave Gomberg	Chris McCrum	Miss Carol Tomlinson*
Ms. Agnes Chen Brown	Beatrice & Paul Gomory	Bill Medigovich	Mr. & Mrs. James S. Tunnell
Mr. Donald Buhman & Mr. Wray Humphrey	Ms. Tracy Grant & Ms. Mélanie Grant	Ms. Christine Miller & Mr. Gary Glaser	Mr. & Mrs. Herman Victor
Russell P. Chappell	Ursula Grunfeld	Mr. Robert B. Mison	Mr. Albert J. Vizinho
Donna Chazen	Dr. & Mrs. John G. Gurley	D. G. Mitchell	Doug & Dawn Von Qualen
Maureen Clarke	Mr. James Heagy	Cathy & Howard Moreland	Ms. Gladys Wagman*
Carlyn Clause & Alexander L. Brainerd	Mr. David Hugle & Mr. Haggai Niv	Ms. Camille Morishige	Bruce & Fran Walker
Janet Cluff	Ms. Marian Huntoon	Thelma Morris	Mrs. Barbara Wanvig
Mr. Michael Colbruno	Dagmar L. Jamison*	Albert L. Mosher	Mr. Kimberly M. Webb & Mr. Richard R. Rossi
Jose Maria Condemí	Joanie Juster	Mr. & Mrs. Michael A. O'Hanlon*	Mr. Patrick Wilken
Dr. James Cross & Mr. Charles Antonen	Mrs. Jeannie Kaufman	Brenda Osborne	Ms. Ann L. Williamson
Mr. & Mrs. George L. Crow Jr.	Ms. Jean Kellogg	Frances Quittel	Susan York
Mr. Gerald F. Currier & Mr. Cleveland M. Smith	Drs. Joan B. & James Kelly	Mr. Glenn H. Reid*	Ms. Heather Young
Peter & Jayne Davis	Eiko Kikawada	Mr. Robert Robertson	Mrs. John A. Zderic
Mr. Cesar L. De Joya, Jr.	Ms. Ludmila Kisseleva-Eggleton & Mr. Peter Eggleton	Dr. Andrew Rombakis	Mr. & Mrs. A. Lee Zeigler
Mr. & Mrs. James F. Dean	Ken Kolby	Peter & Bettina Rosenblatt	Mr. & Mrs. Stephen Zilles
Mr. Stephen Drewes	Ms. Barbara F. Kral	Louise A. Russell	Anonymous
Mr. & Mrs. Vernon Dwelly	Mrs. Barbara Graham Kreissler	Kenneth Ruta*	
Dr. Ranveig N. Elvebakk & Mr. Thomas Farren	Joan Shelbourne Kwansa	Bob & Terri Ryan	
Roberta & Mark Emerson	Olive Lawton	Jeannie Sack & Jordan Sachs	
Mary & Tom* Foote	John Lee	Debra R. Schoenberg	
Mr. Milton J. Mosk* & Mr. Thomas E. Foutch		Ms. Marilyn G. Seiberling	* Deceased

TRIBUTES

Merola Opera Program wishes to express its sincere appreciation to all donors who have made memorial and honorary donations between October 1, 2023 and March 1, 2024.

IN MEMORY OF

Darla Bastoni
Craig Henderson

Myra Levenson

Barbara Ross
James Schwabacher

MEROLA OPERA PROGRAM ENDOWMENT

The Merola Opera Program acknowledges with thanks those groups and individuals who have established or support the following endowment funds, which provide lasting tributes and generate continual support for developing the artists of the future.

Kurt Herbert Adler—Merola Endowment Fund	L. Henry Garland Memorial Fund	Milton J. Mosk and Thomas E. Foutch Endowment Fund
Amici di Merola Fund	John L. Garfinkle	Vija Hogvard Nadai Endowment Fund
The Anthony I. Balestrieri Endowment Fund	Al Garren Fund	Verna Osborne Fund
Richard J. Bartlett Memorial Fund	Richard and Rhoda Goldman Study Grant Support Fund	The Bernard Osher Foundation Career Grant Endowment
Jean E. Bennett, Jr. Fund	Donna Lee Grassman Memorial Fund	Mary A. Powell Career Grant Fund
Blair Scholarship Fund	Gary Griffith Memorial Endowment Fund	In Honor of Leontyne Price Endowment Fund
John S. Brooks Memorial Fund	Gropper Memorial Fund	Rusty and Mike Rolland Fund
Florence Bruce Fund	Anneliese Gruenberg-Bremer Fund	Charles Rolle, M.D. Endowment Fund
Bruser Family Fund	Otto Guth Fund	Marie Louise Rosenberg Memorial Endowment Fund
Carlton F. Bryan Fund	Mark Haffner Apprentice Coach Fund	Gerald B. Rosenstein Fund
Betty Cable Fund	In Memory of James T. Heavey Fund	Mary Roy Fund
Annette Campbell-White, in honor of Zheng Cao	Elaine Henderson Endowment Fund	Schick Memorial Fund
Zheng Cao Opera Fund	George Hoffman Endowment Fund	James H. Schwabacher, Jr. Fund
Cooper Endowment Fund	David S. Hugle and Haggai Niv Endowment Fund	The Shenson Family Fund
Darwin Memorial Fund	The Jacobs Family Trust	Richard Strauss Endowment Fund
Reid and Peggy Dennis Endowment Fund	In Memory of Peter G. Kavantjas Endowment Fund	Margery Tede Endowment Fund
Grace A. Diem and Alice E. Siemons Endowment Fund	Drs. Phyllis A. Kempner and David D. Stein Endowment Fund	Sam H. Thal Trust Fund
Oreste J. di Muro Endowment Fund	Leona Gordon Lowin Memorial Fund	Blanche Thebom Trust Fund
In Memory of Jean Donnell Fund	Lotfi Mansouri Apprentice Director Fund	Dickson Titus III Fund
The Philip L. Eaton Endowment Fund	Sandra McCabe Fund	Alma Brooks Walker Memorial Fund
Querita Eybel Endowment Fund	Meltzer Family Memorial Fund	Bruce Walker and the Chisholm Foundation, in honor of Leontyne Price
Mr. and Mrs. A. Barlow Ferguson Endowment Fund	Merola Members Endowment Fund	Frank W. and Matilda O. Weymouth Living Trust Fund
I. P. Patrick Gallagher Fund	The Vivienne E. Miller Scholarship Fund	In Memory of Patricia Yakutis Endowment Fund
Nicholas and Mary Ann Gannam Endowment Fund	Albert L. Mosher and John E. McCormick AIDS Memorial Fund	

The Merola Opera Program also extends its most sincere appreciation to all those contributors who helped meet our annual income needs through gifts of \$1 to \$999.

* deceased

Protecting Our Creative DNA

BY GENERAL DIRECTOR MATTHEW SHILVOCK

Almost nine years ago, I had dinner with composer Kaija Saariaho in the North Box Bar before a performance of Wagner's *Die Meistersinger*. I was captivated as she told me about a new opera she was conceiving. It was provisionally titled *The Uninvited Guest* but would become *Innocence*. As Kaija described the impetus and deep personal belief she had for the work, I knew it was a piece that must come to San Francisco Opera.

There is no standard way that new work enters our repertory. Some pieces evolve through conversations with composers with whom we're eager to work. Others are presented as opportunities to join an already-developed project. Some, like *Innocence*, come out of being in the right place at the right time. The uncertain origin for new projects is a thrilling part of the creative process.

The artistic legacy of San Francisco Opera is deeply infused with the vitality of new work, whether i) world premieres like John Adams' *Antony and Cleopatra*, seen on our stage for the very first time, ii) co-commissions when we're part of the originating creative consortium like Gabriela Lena Frank's *Fridy y Diego*, or iii) American premieres of critically important operas coming to the US for the first time. San Francisco Opera has a storied history of American premieres from Poulenc's *Dialogues of the Carmelites* and Strauss' *Die Frau ohne Schatten* in the 1950s to Aribert Reimann's *Lear* in 1981 (Reimann sadly passed earlier this year), to Messiaen's *St. François d'Assise* in 2002, to name just a few.

Innocence, as both a co-commission and an American premiere, is an exemplar of our commitment to new programming. That commitment is a central part of the identity of this company, and you, our audience and donors, have made this possible for decades. As we



KRISTEN LOKEN

navigate the future, it's essential that we ensure a continued place for work that expands the repertoire.

San Francisco Opera is facing a critical intersection of two realities. One reality is surging with artistic energy and exploration, the inspiring musical leadership of Eun Sun Kim, and a dedication to telling new stories. It is a reality manifest in growing ticket sales and an unprecedented number of new audiences.

The second reality is a fiscal model that has stretched to breaking point over twenty years. Even with a box office firing on all cylinders, the percentage of revenue from ticket sales has declined from 60% in the 1960s to 16% today, a trend mirrored nationally. And, while an ever-greater need has been placed on our incredibly generous donors, our base annual support has remained static for 15 years. When I started working here in 2005, our annual fund was \$29M; as we go into 2024-25, our annual fund is projected to be ... \$29M. With inflation it should be \$51M. These trends are happening all over America and are forcing increasingly difficult decisions, as we see next year with our change to six mainstage operas.

The Company is committed to finding transformative financial solutions that allows us to solve the second reality without forsaking the first. Works like *Innocence* and the world premiere of Huang Ruo and David Henry Hwang's *The Monkey King* in fall 2025 are absolutely vital parts of our creative DNA. A focus on bold stories has shaped our past and it must shape our future. The fracturing of the financial model requires radical change, but it is imperative that we remain an international leader in the creation of new repertory. We must be able to seize the serendipitous moments like dining with Kaija Saariaho, and becoming a part of one of the greatest new operas of our time. 🌟

CONNECT WITH MATTHEW VIA X, INSTAGRAM, AND EMAIL.



@MATTHEWSHILVOCK



MATTHEW_SHILVOCK

MATTHEW@SFOPERA.COM



Home is
where the
haute is.

*Experience a new class of luxury senior living at
Coterie Cathedral Hill.*

From our gracious hospitality services to our resort-inspired amenities, Coterie offers ultra-stylish living on every level. Explore our generously sized studio, one-, and two-bedroom residences, featuring full kitchens, herringbone hardwood floors, and custom baths.

Floor plans starting at \$9,700 per month.

For a private tour, call 415.907.6647 or visit [LiveCoterie.com](https://www.LiveCoterie.com).



1001 Van Ness Avenue
San Francisco, California 94109

Rate is accurate at time of printing and is subject to change.

License #385601116 COT-14718

Independent Living | Assisted Living | Memory Care



Hermès Frères
Étienne

HERMÈS
PARIS

Faubourg calling