

SEPTEMBER 22-OCTOBER 7, 2023

2023-24 SEASON | SFOPERA.COM



SAN FRANCISCO  
OPERA

# The (R)evolution of Steve Jobs

MUSIC BY MASON BATES  
LIBRETTO BY MARK CAMPBELL



encore



# Van Cleef & Arpels

Haute Joaillerie, place Vendôme since 1906





The Poetry of Time  
Pont des Amoureux Collection  
Automatic movement, retrograde  
and on-demand animation.



SAN FRANCISCO  
OPERA

Vol. 101, No. 2 • 2023–24 Season • September/October 2023

Jeffery S. McMillan, *Editor*

Adam Snellings, *Art Director*

Susan L. Wells, *Design Consultant*

Jeanette Yu, *Editorial Consultant*

Katy Zolfaghari, *Creative Project Manager*

Cover illustration by *Brian Stauffer*

## FEATURES

# 25

**A VOYAGE WITH GIANTS:  
AN INTERVIEW WITH EUN SUN KIM**  
BY ROGER PINES

San Francisco Opera’s music director discusses her new initiative to showcase the works of Verdi and Wagner each season.

# 32

**THE MUSIC OF COMMUNICATION**  
BY MASON BATES

The composer discusses *The (R)evolution of Steve Jobs* including the choice of Jobs as an operatic subject and creating distinct soundworlds for each the opera’s characters.

# 33

**CIRCLING AROUND STEVE JOBS**  
BY JAMES M. KELLER

A look at the creation, setting, and symbols in composer Mason Bates and librettist Mark Campbell’s new opera, *The (R)evolution of Steve Jobs*.

# 36

**WORKING WITH STEVE JOBS**  
BY DONNA DUBINSKY

A former colleague of Jobs reflects on his combination of genius and ruthlessness which inspired her and others to make a “dent in the universe.”

## DEPARTMENTS

- 5 At a Glance
- 6 Welcome Message from the Board
- 8 San Francisco Opera Association
- 10 San Francisco Opera Donors
- 28 Synopsis
- 29 Cast
- 38 Artist Profiles
- 46 Your Guide to San Francisco Opera
- 48 Administration
- 50 Artist Roster and Chorus

- 51 Orchestra, Dancers, and Supernumeraries
- 52 Backstage Personnel
- 59 Opera News
- 60 Adler Fellows
- 62 San Francisco Opera Guild
- 64 Merola Opera Program
- 66 Postlude by General Director Matthew Shilvock

# encore



Scan the QR code to access this program digitally.

- PAUL HEPPNER  
*President & Publisher*
- BRIANNA HANSEN  
*Vice President of Sales*
- SHAUN SWICK  
*Brand & Creative Manager*
- CIARA CAYA  
*Marketing & Communications Manager*
- GENAY GENEREUX  
*Accounting & Office Manager*
- CALEB AGEE  
*Design and Publications Manager*
- LIZELLE DIN  
*Production Designer*
- JAMES SCHRECK  
*Account Executive*
- KALLINS MEDIA SALES  
*Marilyn Kallins, Bay Area Representative*

**Encore Media Group**  
1631 15th Ave W, Suite 219  
Seattle, WA 98119  
800.308.2898 • 206.443.0445  
info@encoremidiagroup.com  
encoremidiagroup.com

**Encore—Connecting Arts, Culture and Community.**

---

# At a Glance

## IL TROVATORE

MUSIC BY GIUSEPPE VERDI; LIBRETTO BY SALVADORE CAMMARANO

**Structure:** 4 acts, with 1 intermission after Act II

**Running time:** 2 hours, 40 minutes

**Language:** Sung in Italian, with English supertitles

**Key Characters:**

- *Manrico*, a troubadour and rebel fighter
- *Leonora*, a noblewoman in love with Manrico
- *Count di Luna*, commander of the king's guard who desires Leonora
- *Azucena*, Romani woman bent on avenging her mother's death at the hands of the Count's father

The most popular of Verdi's works during his lifetime, *Il Trovatore* has enjoyed uninterrupted success since its 1853 premiere. It is the composer's 17th opera and marks the beginning of his middle period, along with other enduring works like *Rigoletto* and *La Traviata*.

The opera opens with a chilling horror story, introducing a fast-moving plot that hurls toward a shocking conclusion. Verdi's arias, duets, ensembles, and choruses sustain the work's momentum while giving the performers numerous opportunities to create moments of elegance, grandeur, reflection, and extreme drama. *Il Trovatore* does not preach a moralistic message or put forward a philosophy; its principal aim is to tell an exciting and musically vivid tale, at the heart of which are intense family dynamics.

**Listen for:** The concluding act is filled with vocal highlights for all four of the key characters, but listen to how Verdi creates something special for Leonora in Act IV. The scene opens with an expressive aria, followed by the Miserere sung with Manrico and the chorus, which leads into a two-part duet with the Count. The resulting vocal showcase has Leonora onstage and singing for roughly 22 minutes straight.

---

## THE (R)EVOLUTION OF STEVE JOBS

MUSIC BY MASON BATES; LIBRETTO BY MARK CAMPBELL

**Structure:** 18 scenes, no intermission

**Running time:** 90 minutes

**Language:** Sung in English, with English supertitles

**Key Characters:**

- *Steve Jobs*, tech icon and founder of Apple
- *Laurene Powell Jobs*, Steve Jobs' wife
- *Steve Wozniak*, Apple co-founder known as "Woz"
- *Kōbun Chino Otagawa*, spiritual advisor to Jobs
- *Chrisann Brennan*, Jobs' girlfriend

*The (R)evolution of Steve Jobs* is the first opera by Bay Area composer and DJ Mason Bates. It features an electro-acoustic score for orchestra and electronica paired with a libretto by Pulitzer Prize-winning writer Mark Campbell.

Musically and dramatically inspired by the creative spirit of Steve Jobs, the opera progresses non-linearly through episodes in Jobs' life, from a 2007 product launch to scenes set in 1973 when he is inventing in the Jobs family garage with Woz and, after 18 scenes, to Jobs' own funeral in 2011. In the tradition of Richard Wagner's leitmotifs, i.e. melodies associated with specific characters or themes, Bates pairs each of the opera's characters with not just their own musical motif but a distinct sonic identity, and these collide and blend as the people interact, as if mixed by a DJ.

**Did you know?** Since its 2017 world premiere at Santa Fe Opera, *The (R)evolution of Steve Jobs* has been presented by seven different companies across the United States and won a Grammy Award. San Francisco Opera is one of the original co-commissioners of the opera, and these performances, postponed from 2020 by the pandemic shutdown, mark the opera's long-awaited local premiere near the Silicon Valley environs that provide much of the opera's setting.

# Welcome to San Francisco Opera's Fall Season!

We're thrilled to be launching our 101st season after the tremendous success of our Centennial which officially ended this July. Our new season offers equally captivating artistry with three co-commissions by San Francisco Opera and the highest ratio of new stories that we have ever offered on our stage.

This season, Caroline H. Hume Music Director Eun Sun Kim will launch her initiative to perform operas by Giuseppe Verdi and Richard Wagner each season. She begins with Verdi's magnificent *Il Trovatore* and a new-to-San Francisco production of Wagner's *Lohengrin* (read more about it on page 25). Next summer she will lead an acclaimed production of Mozart's *The Magic Flute* that was inspired by 1920s cinema.

We will also explore powerful subjects including the multifaceted impact of technology on our lives with *The (R)evolution of Steve Jobs* by Mason Bates and Mark Campbell, protecting individual identity when society denies your freedom with *Omar* by Rhiannon Giddens and Michael Abels, and the resilience of families in the face of tragedy with Kaija Saariaho's *Innocence*.

Thank you for all you do to make this level of creativity possible. As a nonprofit organization, San Francisco Opera depends on all of you to support the level of artistic excellence that our community has come to enjoy. Thank you for being a part of our opera family, and we hope you enjoy this incredible year as we launch the second century of San Francisco Opera!

Sincerely,

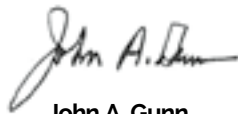

**John A. Gunn**  
Chairman of the Board  
San Francisco Opera Association



**Jack Calhoun**  
President  
San Francisco Opera Association



**P.S. from Jack Calhoun.** This marks my first season as president of the San Francisco Opera Association. I have been privileged to serve on the Board for 15 years, and stepping into this role is incredibly meaningful for me, particularly as we embark upon our next century. We have made great strides in the last year, welcoming new people into our opera community with new performances, venues, and ticketing programs. I look forward to continuing to welcome new and returning patrons into our magical world of opera! Thank you for your ticket purchases and financial contributions that make it all possible.

One smart, professional and dynamic family team with one singular goal: **your real estate success.**

COMPASS



**2698 Pacific Avenue | \$19,950,000**  
Magnificent mansion in a premier Pacific Heights location. 8 beds, 6 full & 2 half baths, 3 family rooms, multi-car pkg, elevator, yard, and Bay views.



**2626 Larkin Street | \$15,000,000**  
Luxury home of your dreams! Magnificent architecture & design, gorgeous city & Bay views. 5 beds w/guest apt, 5 full & 3 1/2 baths, 5+ car garage.



**2770 Green Street | \$6,500,000**  
Classic, full view Cow Hollow home with a fabulous yard! 3 beds, 2.5 baths plus giant usable attic, family room, huge deck, 2-car garage, and more.



**2734 Buchanan Street | \$6,495,000**  
Elegant, remodeled Pacific Heights home w/Bay and Golden Gate views. 4 beds, 4.5 baths, family room, library, yard, roof deck, 2-car garage, and elevator.



**181 Fremont Street #57C | \$3,150,000**  
Gorgeous 2 bedroom, 2.5 bath condominium in an exclusive new downtown tower. Fabulous interior design, city views, and endless building amenities.



**1246 Sacramento Street | \$4,500,000**  
Elegant Nob Hill 8-unit bldg! Vacant owner's unit with views and 1-bed unit on the same floor, and 3 vacant garages. 5 rented 1-bedroom units & 1 studio.



**1121 Masonic Ave #B | \$1,995,000**  
Elegant Edwardian condominium with modern finishes! 3 beds, 2 baths, beautiful kitchen, large deck, 1 car pkg & storage.



**#1 Team in San Francisco\***  
415.710.6462 | Team@teamhatvany.com  
TeamHatvany.com | @hatvanyrealestate  
DRE # 01152226 | 01484878 | 01928433 | 02016667

**To learn more about these listings, visit [www.teamhatvany.com](http://www.teamhatvany.com)**

\*Per the San Francisco Business Times 2023 Top Residential Real Estate Agent and Teams lists  
Compass is a real estate broker licensed by the State of California and abides by Equal Housing Opportunity laws. License Number 01527235. All material presented herein is intended for informational purposes only and is compiled from sources deemed reliable but has not been verified. Changes in price, condition, sale or withdrawal may be made without notice. No statement is made as to accuracy of any description. All measurements and square footage are approximate.

Holidays  
at  
**filoli**



**Open Daily**  
10am - 9pm  
Nov. 19 - Jan. 7



86 Cañada Road,  
Woodside, CA 94062  
650.364.8300 | filoli.org

# San Francisco Opera Association

## OFFICERS OF THE BOARD

John A. Gunn, *Chairman*  
Keith B. Geeslin, *Vice Chairman*

Reid W. Dennis, *Chairman Emeritus*  
Franklin "Pitch" Johnson, Jr., *Chairman Emeritus*

## OFFICERS OF THE ASSOCIATION

Jack Calhoun, *President*  
Matthew Shilvock,  
*General Director & Chief Executive Officer*

George H. Hume, *Treasurer*  
Karen J. Kubin, *Secretary*  
Michael Simpson, *Chief Financial Officer*

## BOARD OF DIRECTORS

Susan Anderson-Norby  
Claire Wrenn Bobrow  
Romana Bracco  
Jack Calhoun +  
Barbara Bruser Clark,  
*Merola Opera Program President* ▲  
Naniette Coleman  
Dr. William M. Coughran Jr.  
Valerie Crane Dorfman +  
Arif Damji +  
Jayne C. Davis  
Jerome Dodson +  
Carol Pucci Doll +  
Dixon Doll  
Robert A. Ellis  
Lisa Erdberg  
Peter Fenton  
Sarah Fenton  
Anna Fieler  
Margarita Gandia  
Keith B. Geeslin +  
Susan Graham Johnston +  
Louise Gund +  
John A. Gunn +  
Omar Guo, *BRAVO! President* ▲  
Gretchen Wolfe Hansen

Jane M. Hartley  
John Hendrickson  
Doreen Woo Ho  
Charles Edward Hudson III  
Sylvia Hughes  
George H. Hume +  
J. Burgess Jamieson  
Franklin "Pitch" Johnson, Jr. +  
Timothy F. Kahn +  
Choongjia "Maria" Kahng  
Lawrence A. Kern  
Karen J. Kubin  
Sylvia R. Lindsey  
Mrs. Cynthia Snorf Livermore  
Hon. Richard C. Livermore  
Susan Marineau  
J. Patterson McBaine  
Patrick McCabe  
Anne G. McWilliams  
Helen Meyer  
Karl O. Mills +  
Justin Moore  
Maryam Muduroglu,  
*Guild Board President* ▲  
Janet Napolitano  
Ben Nelson

J. Boyce Nute  
Bernard Osher +  
Jason Phillips  
Anne Brandeis Popkin  
Richard J. Rigg, Ph.D.  
C.P. Russell  
Bill Russell-Shapiro +  
Jack Schafer  
Matthew Shilvock +  
Ruth A. Short  
Mrs. Dianne Marie Taube +  
Soo Venkatesan  
Ms. Barbara Moller Ward  
Mrs. Diane B. Wilsey +  
Barbara A. Wolfe  
Melinda Yee Franklin  
S. Shariq Yosufzai +

+ *Executive Committee Member*  
▲ *Ex Officio*

## CHAIRMAN'S COUNCIL

Reid W. Dennis  
Franklin P. Johnson, Jr.  
Bernard Osher

## PRESIDENTS

1923 Timothy Healy  
1924-31 Robert I. Bentley  
1932-36 Wallace M. Alexander  
1937-44 Robert Watt Miller  
1945-51 Kenneth Monteagle  
1952-68 Robert Watt Miller  
1969-70 Prentis Cobb Hale  
1971-73 William H. Orrick, Jr.  
1974-84 Walter M. Baird

1985-90 Tully M. Friedman  
1990-93 Thomas Tilton  
1993-95 David M. Chamberlain  
1995-2002 William W. Godward  
2002-06 Karl Mills  
2006-13 George H. Hume  
2013-23 Keith B. Geeslin  
2023- Jack Calhoun

## CHAIRS OF THE BOARD

1969 Robert Watt Miller  
1971-82 R. Gwin Follis  
1983-84 Richard K. Miller

1985-99 Reid W. Dennis  
1999-2008 Franklin P. Johnson, Jr.  
2008- John A. Gunn

## SAN FRANCISCO OPERA GENERAL DIRECTORS

Gaetano Merola, *Founder and General Director, 1923-1953*  
Kurt Herbert Adler, *Artistic Director, 1953-1957; General Director, 1957-1981; General Director Emeritus, 1982-1988*  
Terence A. McEwen, *General Director, 1982-1988; General Director Emeritus, 1988-1998*  
Lotfi Mansouri, *General Director, 1988-2001*  
Pamela Rosenberg, *General Director, 2001-2005*  
David Gockley, *General Director, 2006-2016; General Director Emeritus, 2016-*  
Matthew Shilvock, *General Director, 2016-*



# SHARE YOUR EXPERIENCES. INDULGE YOUR CURIOSITY.

Pursue your passions and live life to the fullest in the company of friends. Rediscover yourself at **St. Paul's Towers**, an engaging Life Plan Community in the Adams Point neighborhood, just steps from Lake Merritt. Schedule your visit today!

**Independent Living | Assisted Living | Memory Care | Skilled Nursing**



**St. Paul's Towers**  
A FRONT PORCH COMMUNITY

**CALL OR VISIT US**  
**510.891.8542** [stpaulstowers.org](http://stpaulstowers.org)  
**100 Bay Place, Oakland, CA 94610** 

We're an equal opportunity housing provider. Lic #011400627 COA #351

# John A. & Cynthia Fry Gunn



TERRENCE MCCARTHY

**O**nce again, the unprecedented generosity of Cynthia and John Gunn has set the stage for a dazzling season at San Francisco Opera. Since 2002, when John joined the Opera Board, the couple has underwritten numerous productions and provided exceptional support for many of the Company’s innovative endeavors. In September 2008, the Gunns made a historic commitment—believed to be the largest gift ever made by individuals to an American opera company—to help fund the signature projects of then General Director David Gockley, including new operas and productions, multimedia projects, and outreach programs, and they have proudly continued that support for General Director Matthew Shilcock. This season, the Gunns’ inspired generosity is helping make possible four productions—*Il Trovatore*, *The (R)evolution of Steve Jobs*, *Lohengrin*, and *The Magic Flute*. The Gunns invite everyone to give and join them as a member of San Francisco Opera’s donor community. John comments, “Opera is a dynamic art form, and all of us play a role in keeping it a meaningful part of our social fabric. With you we can propel San Francisco Opera into its next 100

years of artistic history.” John is the former chairman and CEO of Dodge & Cox Investment Managers. He joined the firm in 1972, the year he received his MBA from Stanford Business School and married Cynthia, who graduated from Stanford with an A.B. in political science in 1970. Early in her career, Cynthia was the editor and director of *The Portable Stanford* book series for ten years. She edited 28 books by Stanford professors on a vast array of topics, including *Economic Policy Beyond the Headlines* by George Shultz and Ken Dam. In addition to their support of San Francisco Opera, the Gunns are active members of the community. John is a former trustee of Stanford University and is Chairman Emeritus of the Advisory Board for the Stanford Institute for Economic Policy Research. Cynthia currently serves as a trustee of the Fine Arts Museums of San Francisco, is a former overseer of Stanford’s Hoover Institution, and has been a member of the advisory board of Family and Children Services and the board of the Lucile Packard Foundation for Children’s Health. Opera lovers are grateful to Cynthia and John and applaud their commitment to keeping San Francisco Opera a leading-edge company.

---

# Donor Spotlight



## **Diane B. Wilsey (Opening Week Grand Sponsor)**

Dede Wilsey, a longtime San Francisco Opera board member, patron, and *Opera Ball* supporter, believes deeply in the transformative power of the arts, particularly the multifaceted world of opera. Says Dede, “It’s a marvelous spectacle. From the voices and pageantry to the scenery, costumes, and acting, opera fills the senses and takes you to another place.” Thanks to Dede’s generosity, opera enthusiasts of all ages have much to celebrate. As Opening Week Grand Sponsor for the seventeenth year, she is excited to celebrate the start of our 101st season with a concert of opera stars Roberto Alagna and Aleksandra Kurzak, with our beloved San Francisco Opera Orchestra and Chorus under the baton of Caroline H. Hume Music Director Eun Sun Kim. Dede is also supporting the celebratory floral arrangements that grace the War Memorial Opera House on

September 8, the free, annual *Opera in the Park* concert at Robin Williams Meadow on September 10, and the opening production of Verdi’s *Il Trovatore* under the baton of Eun Sun Kim. Dede’s leadership support was critical in the creation of the Diane B. Wilsey Center for Opera, a dynamic, intimate space at the Veterans Building, which opened in spring 2016. Her philanthropic commitment to the community extends to many organizations. Dede has been chairman of the board of the Fine Arts Museums of San Francisco since 1996 and serves on the boards of the San Francisco Opera, San Francisco Ballet, and the War Memorial Performing Arts Center and is a lifetime trustee of UCSF.



DREW ALTIZER PHOTOGRAPHY

## **Jerome and Thao Dodson (Production Sponsor, *Il Trovatore*)**

“A fiery horse with the speed of light, a cloud of dust, and a hearty, ‘Hi-Yo, Silver!’”

Those words, accompanied by the galloping excitement of Rossini’s *William Tell* Overture, transfixed a young Jerry Dodson as he listened to *The Lone Ranger* on the family radio in Oak Park, Illinois. Just as Bugs Bunny’s *Rabbit of Seville* had done for many, a lighthearted entertainment sparked a future operatic devotion.

That little boy grew up to attend Berkeley in the 60s, serve with the American Embassy in Vietnam where he and Thao met, and attend Harvard Business School. Eventually, the couple married, settled in the Bay Area, and raised a family. In the 1980s, Jerry was a pioneer in the field of socially responsible investing with little interest in opera. But in 1992, when San Francisco Opera decided to celebrate Rossini’s

bicentennial with the rarely performed *Guillaume Tell*, Thao, already an opera lover, suggested to Jerry that they go.

*Tell* was praised for its striking Mansouri production, and the Dodsons began attending regularly. They became season ticket holders in 1999 and supporters, “in a small way,” as Jerry puts it. A friendship with David Gockley, which endures to this day, led to a larger role as Company Sponsors. “I so admired what he did for the opera, but it was not very good for my pocketbook,” Jerry laughs. Jerry also lends his financial expertise to the audit committee.

In 2016, Dodson considered the import of Gockley’s departure. He met with Matthew Shilvock and joined the Board that year. “We hit it off right away!” Jerry says. He felt a similar affinity with Keith Geeslin, then President of the San Francisco Opera Association. Eager to continue support, the Dodsons see this as a perfect time to revitalize and energize the Company within the San Francisco community. The initial fire ignited by *William Tell* continues to burn brightly.

---

# Donor Spotlight



KRISTEN LOKEN

## **Burgess & Elizabeth Jamieson (Production Sponsor, *Il Trovatore*)**

Libby and Burgess Jamieson have made an extraordinary commitment to San Francisco Opera for more than three decades by supporting traditional classical productions. Their ongoing generosity has ensured an enduring place on the War Memorial Opera House stage for such applauded and memorable works as *Die Meistersinger von Nürnberg*, *Il Trittico*, *La Bohème*, *Madame Butterfly*, *Turandot*, *Tosca*, and *La Traviata*. They consider their sustained support of the arts, and especially of San Francisco Opera, as a means of preserving important cultural links for future generations. “Libby and I believe in the enduring love of great works appealing to seasoned and new audiences alike and which will

attract the next generation of opera lovers.”

Burgess says. “We are so pleased to play a contributing role in bringing *Il Trovatore* to the stage. We look forward to this grand production, especially as it features Music Director Eun Sun Kim.” In 2011, at the conclusion of more than 45 years of active experience in private and public investment management, Burgess began serving as a Board Member on the San Francisco Opera’s Board of Directors and its investment committee.



DREW ALTIZER PHOTOGRAPHY

## **Barbara A. Wolfe (Production Sponsor, *The (R)evolution of Steve Jobs*)**

Barbara Wolfe has been a longtime opera fan and supporter of San Francisco Opera. Works of Mozart and Wagner, and operas in the classical Italian tradition are particular favorites. Most recently, Barbara supported the Company’s new productions of *La Traviata*, *Don Giovanni*, *Tosca*, and *Die Frau ohne Schatten*, as well as the 2018 *Ring* cycle. With her late husband Tom, Barbara also sponsored *Tannhäuser*, *Tristan und Isolde*, *The Magic Flute*, *Mefistofele*, *Norma*, and *Don Carlo*. Barbara serves on the boards of the San Francisco Opera Association and San Francisco SPCA and was a longtime trustee at Mills College. She has supported educational programs and scholarships at several primary and secondary schools, graduate scholarship and fellowship programs at UCSF Foundation, and the Achievement Rewards for College Scientists program in Northern California.

Barbara is also a supporter of the Fine Arts Museums of San Francisco, as well as numerous humanitarian and animal welfare organizations.

## Jan Shrem & Maria Manetti Shrem



**M**aria Manetti Shrem has enjoyed extraordinary success in business, in particular in the fashion industry, where she played a major role in establishing Gucci as a truly global force. Today, her focus is philanthropy, and she has made no secret of the fact that she and her husband, Jan Shrem, aim to give away the bulk of their wealth in their lifetimes.

“I want to give with my warm hands, not after passing,” Manetti Shrem says. “And we want to inspire other wealthy people to give now. For me, the art of living is the art of giving.” Since the mid-1990s, Manetti Shrem has contributed generously in the San Francisco Bay Area, New York, the U.K., and Italy, where she was born, in Florence.

Maria and Jan have been San Francisco Opera supporters since 1985 and have provided significant support for opera artists through the establishment of four major funds. Through the Great Interpreters of Italian Opera Fund, they support many classic works of the Italian repertoire, including this season’s *Il Trovatore* and *The Elixir of Love*. Through the Conductors Fund, appearances of renowned conductors are assured at San Francisco Opera, this season for *Omar* and *The Elixir of Love*. Through the Emerging Stars Fund, Jan and Maria help bring some of opera’s most exciting rising talents to the stage. And finally, the Luminaries Concert Fund enables

San Francisco Opera to bring legendary artists to the stage for special events and performances.

Maria counts sopranos Renée Fleming and Nadine Sierra, tenor Michael Fabiano, and baritone Lucas Meachem as personal friends and was especially close to Luciano Pavarotti, treating the legendary tenor as family whenever he performed in San Francisco. Beyond their support for education, fine arts, and music, the Manetti Shrems have been generously supporting causes in medical research and science, focusing on communities of need, particularly the elderly and children. A few years ago, the president of Italy bestowed upon Maria Manetti Shrem the title of Grand Officer of the Order of the Star of Italy for her consistent support of cultural collaboration between Italy and the U.S. In June 2022, the Mayor of San Francisco, London Breed, along with the City and the County, proclaimed “June 22 Manetti Shrem Day for Philanthropy.”

In December 2022, she received The Spirit of the Opera award for her devotion to San Francisco Opera, her high level of commitment to advancing the success of the Company, and her ongoing support of the art form. She is the 2023 UC Davis Medal recipient for her profound arts legacy and passion for creating opportunities for exploration and education.

# Our Donor Family

The collective support of San Francisco Opera's generous donor family keeps world-class opera on the stage and brings community programs to students and families. Each year, support from individuals and institutional funders accounts for 86% of the revenue needed to create transformative opera.

Listed gifts were received between **August 1, 2022 and August 18, 2023**. We have made every effort to ensure the accuracy of our donor listings. If we have misspelled or omitted a name, please accept our apology and notify us at **(415) 565-3212** so that we may update our records accordingly.

## SUSTAINING PATRON

### \$1,000-\$1,999

John J. Adams

*in memory of* John W. Reinhardt Jr

Ms. Lois Aldwin

Dr. Daniel S. Alegria & Dr. Mary Page Hufty

Mr. Ignacio M. Aliagas

Susann & Marc Allen

Mr. & Mrs. Anthony Arlen

Mrs. Theodore W. Anderson

Jacob Angel<sup>^</sup>

Mr. & Mrs. Jason Araghi<sup>^</sup>

Ms. Olga Arango<sup>^</sup>

Mr. Vikram Arora<sup>^</sup>

Margaret Ann Augustine

Ms. Mary Baiamonte

Dr. Barbara Baker

Mr. & Mrs. Robert Baldocchi

David N. Barnard

William M. Barnard, MD

Mr. Edward C. Bartlett<sup>^</sup>

Albert Bartridge

Michael Bates

Mr. & Mrs. Paul Baumann

Linda & Nils Behnke<sup>^</sup>

Ms. Elizabeth Beitzel

Yobo Bello-Asemota

Mr. Paul Bendix

John & Cheryl Benson

Ms. Carol Benz<sup>^</sup>

Ms. Lynn Berger

Charles & Lenore Bleadon

Mr. Richard & Mrs. Joanne Bogart

Patricia J. Boone

Mrs. Melissa Boxer Zill & Mr. Tracy Zill<sup>^</sup>

Mr. Keith Boyle<sup>^</sup>

Jennifer Brandenburg<sup>^</sup>

Stevan Bradley

Ms. Ria Brandenburg

Ms. Langley Brandt

Mr. Robert C. Brandt

Meridith Braun<sup>^</sup>

Abigail Brenner, M.D.

Ms. Wendy Breuer & Mr. Charles Crane

Dr. Emily Brewer

*in memory of* Dr. Richard G. Brewer

Dr. & Mrs. Melvin Britton

Mr. Matthew Brockmeyer

Gabe & Trish Brovedani

Edith Brown

Jess Brown

Mrs. Kathleen M. Brown

Timothy & Margaret Brown

Ms. Nancy Brown-Williamson

Ms. Karen Bruehl<sup>^</sup>

Matthew Buckman<sup>^</sup>

Dr. Earl C. Burgess & Dr. Sandra Burgess

Mr. Gerald Cahill & Ms. Kathleen S. King

Dr. & Mrs. Donald R. Call

Mark Calvano<sup>^</sup>

Mr. & Mrs. Peter Vaccaro

Cawley Carr<sup>^</sup>

Maria Castellucci Moore<sup>^</sup>

Mark Cavagnero<sup>^</sup>

Carolyn Chaikovsky<sup>^</sup>

Dr. Shahla Chehrazai<sup>^</sup>

Ms. Janet Chiang

Mr. & Mrs. Raymond Chinn

Lori Chipps<sup>^</sup>

Ms. Helen Christakos<sup>^</sup>

Anna Chung<sup>^</sup>

Ms. Sondra Claire<sup>^</sup>

Stephen Coghlan

Barbara Cohen

Dr. Stephen N. Cohen

Robert Cole & Susan Muscarella

Katie Colendich<sup>^</sup>

Mr. Stephen L. Collier & Mr. Frank A. Patt

Marian E. Collins

Ms. Elizabeth Colton

David Combies & Loretta Smith

Mary J. Combs

Clyde & Ann Coombs

Ms. Beverly Coughlin & Mr. Charles Dow

Stacie Craddock<sup>^</sup>

Mr. Bradford Crowell

Ms. Ruth Curry

Nina D'Amato

*in memory of* Mary Ellen D'Amato

Mrs. Elizabeth d'Hemery

Gene & Joy D'Ovidio

Mr. & Mrs. James Daley

Courtney Dallaire<sup>^</sup>

Ms. Jean L. Dana

Dandelion, *in honor of* Pamela Rosenberg

Ms. Anna Dean<sup>^</sup>

Nancy Dean

Mr. & Mrs. Ken DeJarnette

Elmer P. Delany Jr. & Catherine E. Delany

Ms. Marta De Pierris<sup>^</sup>

Ms. Karel Detterman

Ms. Cynthia Deutsch<sup>^</sup>

Thomas P. & Veronica C. Devitt

Ms. Carol S. Dickson

Stanley J. Dirks

Dave & Helen Dix

Ms. Jeanne Dorward

Mr. Gregory J. Kelly & Dr. Kathy E. Down

William H. Draper III

Drysdale Family Foundation

Kempton & Meredith Dunn<sup>^</sup>

Gina Edwards<sup>^</sup>

Mr. James Eimers<sup>^</sup>

Ms. Elizabeth A. Elliot

Caroline & Robert Eshleman

Janice & Jack Eskridge

Anne & Peter Esmonde

Joan Falender

Holly Farrell<sup>^</sup>

David Favrot<sup>^</sup> & Katherine Brown-Favrot

Ms. Vallery Rose Feldman

Jan & Bob Fenwick

Kenzie Ferguson<sup>^</sup>

Nikola Filby

Jeffrey & Robin Fine

Russ Fischella<sup>^</sup>

Candace Fitzgerald

Lucille V. Fjoslien

Dr. Hali Forstner<sup>^</sup>

Mr. & Mrs. Hugh W. Foster

Daniel Frank<sup>^</sup>

Dr. Lorry & Karen Frankel

Jim & Karen Frassetto

Eliot & Cynthia Fried

Ellen Friedman

Ms. Shelley Frisbie

Ms. Gaye Frisby

Dan & Kate Funk

Margaret E. Garms

Max Gasner

Mrs. Kimberly Gates Johnson &

Mr. Brian Johnson

Nathalie Giauque

Ms. Gene P. Gibson

Melvin Gilbert

Ms. Krista Giovara<sup>^</sup>

Tiffany Glant<sup>^</sup>

Joyce Glazer<sup>^</sup>

Steven H. Goldberg, M.D. & Sandee Blechman

Ms. Margot Golding & Mr. Michael Powers

Lisa & Douglas Goldman Fund

Mr. & Mrs. Robert Goldman

Ms. Carrie & Mr. John Goodman

Joseph & Hon Mai Goodman

Mr. Edward C. Gordon

Ms. Barbara Goza

Ms. Alice L. Graham

Mr. James Grant

Dr. Patricia L. Griffin

Erich S. Gruen

Al Guido<sup>^</sup>

Omar Guo

Brian & Elizaveta Gustafson<sup>^</sup>

Margaret Gutierrez<sup>^</sup>

Ms. Laila Halsteen

Mr. Steven Hammerschlag &

Ms. Debra Reynolds

Ernest Hammond III

Peter & Harriet Hanauer

Mary & Michael Hanemann

Eric & Krista Hanson

Roy Dean Hardy

Mojgan & Farr Hariri<sup>^</sup>

James & Joyce Harris

Mr. John Harron

Ms. Noosheen Hashemi<sup>^</sup>

Tom Hixson & Kevin Sarmento

Ms. Karla Haynes<sup>^</sup>

Lenore Hefferman

Natalia & Israel Hernandez<sup>^</sup>

Frederic & Sandra Hirschfeld

Don Hoffman

Michael Hofmann<sup>^</sup>

Mr. Marshall H. Hollimon

Richard & Bebe Hoppe

Dr. Michael Horn

Mrs. Rose C. Hoskins

Soozan Hosseinyoun<sup>^</sup>

Lola Hottensen

Ms. Constance Howard

Mr. & Mrs. Henry P. Huff III

Avery Humphreys<sup>^</sup>

Donald Bruce Hunter

Ms. Mary Idso

Mr. Alexander Jakle

Mr. & Mrs. Kambiz Jalili<sup>^</sup>

Ms. Hermia James

Mr. & Mrs. Claude Jarman, Jr.<sup>^</sup>

Glen Jarvis

Jeraldine Johnson

Mr. Clovis D. Jones

Andrea G. Julian

Dr. & Mrs. Daniel F. Kahler

Colleen Kavanagh<sup>^</sup>

John Keeley

Helen Keeney

Mr. & Mrs. Charles W. Kenady

Selin Khayatan<sup>^</sup>

Scott & Jan Kilner

Mr. Michael Kim

Maren & John King

Mr. Robert Kinoshian

Varvara Kirchner<sup>^</sup>

Ms. Juanita Kizor<sup>^</sup>

Diana Koin MD

Nancy Ann Kraus

Mrs. Caroline Krauskopf

Mr. David Krogmann

Ruth Krueger<sup>^</sup>

Paul & Jackie Kuckein

Kenneth & Monica Kulander

Ms. Andrea Kustin-Mager<sup>^</sup>

Ms. Silvia Kuzmicz

Miss Joanne Kwong<sup>^</sup>

Mr. John Lafler

Ms. Angela Lai

*in honor of* Ms. Eun Sun Kim

Mr. Richard Laiderman

Michael Lamm

Steve Lavezzoli

Aiko Lavine

Ms. Marcia Lazer

Ms. Renee Leap

Mrs. Andrea Leavitt

*in honor of* Cynthia & Richard Livermore

Edward & Jennifer Lee<sup>^</sup>

Ayleen Ito & Emory Lee

Grace Lee<sup>^</sup>

Kewchang Lee, M.D.

Richard<sup>^</sup> & Patricia Taylor Lee

Mr. Roy Leggitt & Ms. Courtney Clarkson

Mr. Harvey Lehtman

Rowen Leigh

Mr. Jeff D. Leonard & Mr. Noel Flores<sup>^</sup>

Ms. Marguerite Leoni

Mr. & Mrs. Gerald S. Levin

Ms. Michelle Li

Joan Libman & Jim Coughlin

Ginger Liess<sup>^</sup>

Ms. May Lin

Mr. Ivan R. Linscott

Alan Liss<sup>^</sup>

Janet K. Littlefield

John Livingston & Frances Etow

Anne Long

Frank & Sally Lopez

Mr. John Lounsbury

Kathleen & Dexter Lowry<sup>^</sup>

Frances Lozano

George F. Lucas & Tom Rothgiesser

Mr. & Mrs. Lawrence Ludgus<sup>^</sup>

Niall & Eve Lynch

Ms. Barbara J. Lyss

Ms. Melinda R. Macauley

Dr. & Mrs. Henry Mally

Paula Markovitz

Lori & David Marquardt

David Mason

Mr. Gilbert E. Matthews

Eileen McCauley

Dr. & Mrs. William A. McConnell

<sup>^</sup> giving total includes a contribution to Opera Ball

<sup>^</sup> deceased

## OUR DONOR FAMILY CONTINUED

Sarah McCourt<sup>^</sup>  
 Drs. Jack M. McElroy & Mary Ann Skidmore  
 Robert McIntosh  
 Ms. Maureen McKeown  
 Mr. & Mrs. Meckler  
 Patrick Melampy & Priscilla Lawrence  
 Laurie Mettler Hills  
 Knute Michael & Ginna Dean Miller  
 Mr. & Mrs. James Milner<sup>^</sup>  
 Sean Minnig & Matt Evans  
 Mr. Ken Mitchell  
 Ms. Margaret Mitchell<sup>^</sup>  
 Mr. & Mrs. W. W. Moffett  
 Sherilyn Moody  
 Mr. Douglas G. Moore  
 Mr. Charles J. Morgan  
 Don & Rene Morgan  
*in memory of Peyton Bucy*  
 Mr. Joshua J. Morgan III<sup>^</sup>  
 Bruce & Nancy Mosbacher  
*in honor of Karen J. Kubin*  
 Milton Mosk<sup>^</sup> & Thomas Foutch  
 John & Melinda Moynier  
 Susan Munn  
 Mr. Paul Munro  
 Ms. Lynne Murphy  
 Chandru Murthi  
 Nariman & Faramarz Naderi<sup>^</sup>  
 Farrah & Ramin Naimi<sup>^</sup>  
 Rosanna Nardi<sup>^</sup>  
 Shivaun Nestor  
 Mr. Carl & Mrs. Wenlan Ng  
 Mr. Richard Niemi  
 Mary L. Nilan  
 Jim & Brenda Nirenstein  
 Ms. Kay Noel  
 Amy Norman<sup>^</sup>  
 Johnnie Norway & Richard Cardello  
 Mrs. Hillevi A. Null  
 Ms. Patricia O'Brien  
 Ms. Teri O'Brien<sup>^</sup>  
 Dr. Michael O'Connor & Dr. Patricia O'Connor  
 Fran & John O'Sullivan  
 Judith Ocken  
 Donna & Robert Oliver  
 Ms. Alexandra & Mr. Guillaume Orliac<sup>^</sup>  
 Mr. & Mrs. William Randolph Oscarson<sup>^</sup>  
 Burak Over  
 The Rev. David F. Pace<sup>^</sup>  
 Ellice J. Papp  
 Peter Pastreich & Jamie Whittington  
 Mr. Trond Petersen  
 Ms. Susan D. Peterson  
 Ms. Pamela Philbert  
 Allen & Joyce Phipps  
 Karen Pierce<sup>^</sup>  
 Maria Policroniades  
 Paula Polley  
 Mr. Herb Potter  
 Stephen Powell  
 Mrs. Lidia Pringle & Mr. Doug Pringle<sup>^</sup>  
 Mr. & Mrs. Martin Quinn  
 Shirin & Javad Rahimian<sup>^</sup>  
 Cynthia Carlson Ramseyer  
 Sabrina Raphael  
 Carol & Leighton Read  
 Rossannah Reeves  
 Laurie Renny Reich & Rudolph Reich  
 Ms. Grace Reyes  
 Ms. Judy Reynolds  
 Julie & Christopher Ridley  
 David Owen Robinson  
 Mr. & Mrs. James M. Rockett  
 Artagnan & Trish Rodriguez<sup>^</sup>  
 Ms. Harriet Rogers  
 Rick & Stephanie Rogers  
 Ms. Heli Roiha & Ms. Therissa McKelvey  
 Lynn Roller & John Wagoner  
 Mr. John D. Rosin<sup>^</sup>  
 Messrs. Richard R. Rossi & Kimberly Mark Webb  
 Konstantinos Roussos  
 Mrs. Afie Royo<sup>^</sup>  
 Stephen & Marcia Ruben  
 Eric Ryan<sup>^</sup>

Susan & Soheil Saadat<sup>^</sup>  
 Dr. Sean McCarthy & Mr. Bert Salgya  
 Ms. Guadalupe Santoyo  
 Laurie Samitaur Smith  
 Mr. & Mrs. Warren H. Sandell  
 Mr. Jeffrey Sant  
 Lisa Sattler Peters<sup>^</sup>  
 Mr. Richard Savoy  
 Dr. Paula Schlesinger  
 Ms. Moni Schlotter<sup>^</sup>  
 Rev. Paul J. Schmidt & Rev. Gerard K. Moran  
 Ms. Sarah Schoellkopf & Mr. William Neil<sup>^</sup>  
 Russell Schrader  
 Mr. Vincent Schrupp  
 Mr. James Scillian  
 Ray & Lou Ann Seghesio<sup>^</sup>  
 Tom & Robin Selfridge  
 Robert Semans<sup>^</sup>  
 Ali Shah  
 Vandana & Arvind Sharma  
 Judy & Wylie Sheldon  
 Jennifer & Richard Shepard  
 Mr. Alek Shestakov  
 William & Judith Shilstone  
 Diana & Richard Shore  
 Jean Shuler  
 Sheri & Paul Siegel  
 Nolan & Elaine Sigal  
 Mr. Scott Silveira  
 Gaurav Singh  
 Poonam Singh<sup>^</sup>  
 Kittisak Sirjaroonchai  
 Mr. Daniel K. Slaughter  
 Lawrence & Jacqueline Slayen  
 Mrs. Louis Sloss, Jr.  
 Mr. Albert G. Smith  
 Ms. Andrea B. Smith  
 Anne Mehren Smith  
 Ms. Joyce T. Smith  
 Timothy & Ilia Smith  
 Ms. Constance Solari  
*in honor of Ms. Teresa Concepcion*  
 Jennifer Soloway<sup>^</sup>  
 Mr. Christopher Sork  
 Michael & Susan Southworth  
*in memory of Mr. James Thrasher*  
 Mr. William Stanisich & Mr. Jim Meyer  
 Carol & Harvey Steiman  
 Mr. Robert M. Stenburg  
 Ms. Barbara Stewart  
 Mr. John Stocker  
 Arthur Strange  
 Blanche Germain Streeter  
*in memory of Craig Henderson*  
 Irwin Sugarman  
 Theresa Sweeney & Jim Blanchard  
 Ms. France Szeto<sup>^</sup>  
 Ms. Susan K. Tanner  
 Mr. & Mrs. Cyrus Beheshti<sup>^</sup>  
 Barbara Augusta Teichert  
 Mr. Ralph Tiegel  
 Mr. Jeff Tindall<sup>^</sup>  
 Mrs. Isabelle Toms  
 Anthony & Barbara Tonso<sup>^</sup>  
 Mr. Thomas Tragardh & Mr. David Cortez  
 Jennifer Godward Trainor  
 Ron Trauner  
 Mr. David Underwood & Ms. Kathleen O'Rourke  
 Cornelis van Aalst  
 Paul E. van Dyk<sup>^</sup>  
 Ms. Belinda C. Vega  
 John & Janet Venturino  
 Adrianna Villafuerte<sup>^</sup>  
 Fred & Ridley Virdeh  
 Iryna Voskerician<sup>^</sup>  
 Michael Vyvoda<sup>^</sup>  
 Bruce & Fran Walker  
 Ms. Peggy A. Wall & Mr. Robert Slyker  
 Kira Wampler<sup>^</sup>  
 Samantha Wang<sup>^</sup>  
 Robert Ward & Wai-Kit Ho  
 David Warren  
 Mr. & Mrs. John H. Warren  
 Ann & Thomas A. Watrous

Rosalie V. Weaver  
 Mr. Keith R. Weed  
 Mr. & Mrs. Stephen J. Weissman  
 Peter J. Wender  
 Dr. David & Hon. Kay Werdegarr  
 Ms. Mary Wessling  
 Jennifer Widener<sup>^</sup>  
 Douglas W. Williams &  
 Madelyn C. Bedig-Williams  
 John R. Williams  
 Andrew Wilson Jr.  
*in honor of Ms. Shauna Pickett-Gordon*  
 Barbara & Mordechai Winter  
 Mary & Michael Wolfe<sup>^</sup>  
 Mr. Brendan Wood  
 Mr. Henry C. Wright  
 Dr. John Yao & Dr. Pauline Mysliwiec  
 Linda & David Young  
 Mr. & Mrs. David Young  
 Mr. Ingu Yun  
 Barry & Alice Zacherte  
 Vincent & Joyce Zarcone  
 Edward Sarkiss & Elizabeth Zareh Sarkiss<sup>^</sup>  
 Mr. William T. Zaumen  
 Ms. Iris Zhang  
 Ms. Patricia Ziegler  
 Anonymous (18)

### PRINCIPAL PATRON

#### \$2,000-\$2,999

Sonbol Aliabadi<sup>^</sup>  
 Kevin & Josy Amann<sup>^</sup>  
 Norby Anderson<sup>^</sup>  
*in memory of Mr. Larry Severino,*  
 Craig Henderson, & Mr. R. D. Norby  
 Ms. Elizabeth Avakian  
 Ms. Virginia Bale  
 Ms. Laima Baltusis  
 Ms. Donna Batson  
*in memory of Katharine Batson*  
 Nina & Charles E. Belle<sup>^</sup>  
 Mr. Tapan Bhat  
 Paul<sup>^</sup> & Kathy Bissinger  
 R.W. Blue  
 Helen & Roger Bohl  
 Beverley & Ron Borelli<sup>^</sup>  
 Stephen Brint  
 Mr. & Mrs. Robert Brock  
 Dr. Roberta Brokaw  
 Kathleen Burke & Ralph Davis  
*in memory of Mr. Paul M. Crane Dorfman &*  
*in honor of Valerie Crane Dorfman &*  
 Mary Kathryn Gavin  
 Ms. Sally A. Carlson  
 Dr. Karen Castle  
 Solomon Cera<sup>^</sup>  
 Martin Checov & Timothy J. Bause  
 Chevron  
 Dr. Robert E. Clark  
 Mr. Douglas Clary  
 Arthur D. Colman, M.D. & Pilar Montero, Ph.D  
 Shannon & Dan Cronan<sup>^</sup>  
 Dr. Vivien & Stephen D'Andrea<sup>^</sup>  
 Mr. Christopher Davies  
 Michael Davis  
 Mr. & Mrs. Ricardo De Monet<sup>^</sup>  
 Dr. Lee R. DeBow  
 Inger Dewey-Golob<sup>^</sup>  
 Nina Bancroft Dickerson  
 Mr. Barry Dixon  
 Maria & Henry Donahoe<sup>^</sup>  
 Mary Lou Dorking  
 Edma Dumanian  
 Jennifer Emerson<sup>^</sup>  
 Ms. Sandra Farris<sup>^</sup>  
 Ellen Finch<sup>^</sup>  
 Firestone Family Foundation  
 William O. Fisher & Kathryn Bernick  
 Dr. James & Mrs. Lynn Fitzwater, M.D.  
*in memory of Mr. William Langley*  
 Claire & Jeff Fluhr<sup>^</sup>  
 Elise & Tully Friedman  
 Mr.<sup>^</sup> & Mrs. Arthur J. Fritz, Jr.  
 Janet Gallin & Sissel Ramirez

Nicole Gallmann<sup>^</sup>  
 Mr. Gary Garabedian<sup>^</sup>  
 Ms. Galina Gomborg  
 Ms. JoAnn Close & Mr. Michael Good  
 Philip Goward  
 Dr. S. Hand  
 Kelly & Sandy Harcourt  
 Carol Harell<sup>^</sup>  
 Dr. Hunter P. Harris  
 Mr. Ronald Harrison  
 Ms. Marlies Hensel  
 Raymond & Karen Houck  
 Frank Humberstone  
 Mr. & Mrs. George Jurkovich  
 Linda Joyce Hodge<sup>^</sup>  
 Diana Hoffman  
 Mr. Michael J. Katryniuk  
 Kathryn Kearney  
 Ms. Alyssa T. Koo  
 Allan & Linda Kramer  
 Joan Shelbourne Kwansa  
 William R. Lambert  
 Peter Lee  
 Edgar & Joyce Lehmann  
 Dr. & Mrs. Hoyle & Vincenta Leigh  
 Ms. Lamar Leland  
 Kathleen Leones  
 Mr. Mark Levi  
 Meagan Levitan & Dale Carlson  
 Steve & Judy Lipson  
 John Lockton<sup>^</sup>  
 Ms. Priscilla Lore  
 Dr.<sup>^</sup> & Mrs. G. Karl Ludwig, Jr.  
 Ms. Jennifer Lynch & Mr. Justin Schuster<sup>^</sup>  
 Mr. Greg Lyon & Ms. Kathleen Duffy  
 Elizabeth Malkassian<sup>^</sup>  
 Nicholas Markevich<sup>^</sup>  
 Mrs. Charlene Mathias  
 Irena Matijas<sup>^</sup>  
 Robert McDowell  
 Michael McManus<sup>^</sup>  
 Mrs. Eva Meyerson Milgrom  
 Rachel Miller<sup>^</sup>  
 Mr. Missall & Mrs. Danilo-Missall<sup>^</sup>  
 Mr. Victor F. Mockus  
 Mr. J. Jeffrey Mojcher  
 Lisa Moore  
 Deborah Mosser<sup>^</sup>  
 Mr. Robert Mukai  
 Kate Murphy<sup>^</sup>  
 Taylor Nagle<sup>^</sup>  
 Sheila & Paul Nahi<sup>^</sup>  
 Victoria Nakamura<sup>^</sup>  
 Ms. Susan E. Neeman<sup>^</sup>  
 Matthew & Nancy Noel  
 Bart & Barb O'Brien  
 Susan O'Brien  
 Nazan Orr<sup>^</sup>  
 Ms. Siu M. Owyung  
 Erica Pascal & Mike Hostetler  
 Jason Perry & Brian Rusch  
 Peter Jaret & Steven Peterson  
 Mr. & Mrs. Andrew Piskadlo<sup>^</sup>  
 Susan K. Prather  
 Pam Preston<sup>^</sup>  
 Karl Pribram & Sweta Arora  
 Felice S. Price  
 Dr. David Priest & Rev. Eric Nefstead<sup>^</sup>  
 Majid & Maryam Rahimian<sup>^</sup>  
 Mr. Robert W. Rankin  
 Ms. Danielle Rebuschung  
 Melissa Ribeiro<sup>^</sup>  
 Ms. Beverly Riehm<sup>^</sup>  
 Robert Rippas & Steven Spector  
 Martin C. Robinson  
 Dr. Andrew Rombakis  
 Jeffrey Ruda & Leonard Whitney  
 Dr. & Mrs. David & Bonnie Sachs  
 Louise Adler Sampson<sup>^</sup>  
 Mr. John Santibanes  
 Mr. Joseph Saveri<sup>^</sup>  
 Ms. Janine Scancarrelli &  
 Mr. Christopher McMahan  
 David & Sandra Schmaier<sup>^</sup>

<sup>^</sup> giving total includes a contribution to Opera Ball

<sup>\*</sup> deceased

# You Bring Great Art to Life!

YOU PLAY A VITAL ROLE IN THE CREATION  
OF SPECTACULAR OPERA.

Join our family of donors today to help share this powerful art form with the widest possible audience. Donations cover **more than 75%** of the Opera's costs. To learn more about making a gift, visit [sfopera.com/give](https://sfopera.com/give) or call **(415) 565-3212**.



SCAN TO DONATE





# Omar Giving Circle

Join a special new giving circle, available for new and increased gifts to support Rhiannon Giddens and Michael Abels' *Omar*. *Omar* is the true story of a 19th-century Islamic scholar from West Africa, enslaved in South Carolina, but who found and expressed identity and faith through the written word. The Omar Giving Circle is a broad-based effort beginning at only \$22, embracing gifts of all sizes as vital to bring this important work to our community.



## TAMBOURINE \$22

Encircled by repeating pairs of metal discs, the "22" level is inspired by the prominence of the tambourine in the opera. Most scholars agree that the origins of the tambourine date back to 1700 BCE or even earlier, and it appears in sacred texts from West Africa, Turkey, Greece, Italy, India, and throughout the Middle East.



## KUFI \$120

The traditional hat worn by Omar in the opera is called a Kufi from the Kufi script it resembles. It plays a significant role in the opera as Julie, an enslaved woman, becomes close to him. The Kufi script is thought to have gone into general use in the 12th century. The hat is a part of the national dress of many West African countries and symbolizes African descent in many American cultures.



## AKONTING \$517

The akonting is an African gourd lute known as the ancestor of the modern banjo played by co-composer Rhiannon Giddens, who studied the instrument. The three strings of the akonting are tuned to the pattern 5-1-7, which inspires the name for this level! (7-note scale with 7th, 5th, and 1st notes.)



## SCHOLAR \$1,831

The best known of the scholar Omar Ibn Said's writings is his autobiographical essay, *The Life of Omar Ibn Said*, written in 1831, the work forms the basis of the opera.



## BLUEGRASS \$4,000

In honor of co-composer Rhiannon Giddens' frequent genre, bluegrass. Bluegrass was born out of North American blues music which was directly influenced by West African music. Recognized as a new American artform in the 1940's, Bluegrass is a fusion of music styles and experiences, much like the fusion of opera, Senegalese, and American styles found in *Omar*.



## TAMA \$7,280

The Senegalese tama, or talking drum, is known to project sounds imitating human speech across a seven-to-eight kilometer distance, or 7-2-8. Omar Ibn Said was originally abducted from West Africa, in the Futa Toro region (modern-day Senegal) where the Tama is played widely and used to send messages as well as make music.



## OLIVE TREE \$30,000+

Omar sings of the olive tree during the moment of darkness when his humanity is attacked, "The example of His light is like a niche within which is a lamp, which is within a glass, which is like a brilliant star fueled by a blessed tree, an olive tree, neither Eastern nor Western, whose oil would almost glow, even if untouched by fire." The themes of our shared humanity can be seen in the symbol of the olive tree.

### GIFT LEVELS AND BENEFITS

To join the circle with your philanthropic support, visit [sfopera.com/omarcircle](http://sfopera.com/omarcircle) or call (415) 551-3212.



LEARN MORE ABOUT THE DONOR BENEFITS AT EACH LEVEL HERE!

## OUR DONOR FAMILY CONTINUED

Phoebe & Christopher Schreiber<sup>^</sup>  
 Sereno - Christie's International Real Estate  
 Dr. & Mrs. James Shapiro  
 Peter & Helen Sheaff  
 James R. Shevock  
 Mai Shiver<sup>^</sup>  
 Ms. Leslie Siegel  
 Darold Skerritt & Judy Lind  
 Andrew & Elisabeth Smith<sup>^</sup>  
 Frederic H. Smith<sup>^</sup>  
 Richard L. Sogg, M.D.  
 Mary Ann Somerville  
 Kristin Sorensen<sup>^</sup>  
 Kim Spittler & Richard Dulin  
*in memory of* Gregg C. Spittler  
 Ms. Judy Stamps  
 Richard W. Stevens  
 Dr. Susan K. Stevens<sup>^</sup>  
 Jacqueline Stewart  
 Ms. Terri Stuart  
 Mark Sullivan<sup>^</sup>  
 Helen Thomas<sup>^</sup>  
 Daniel J. Ulyot, M.D.  
 Carol Jackson Upshaw  
*in honor of* Kate & Matthew Shilvock  
 Abel Valadez  
 Prof. & Mrs. Gregory Van Acker  
 Eugenio Vidrio  
 Mr. Thomas F. Culp & Mr. Charles Wagner  
 Rosemarie Wagner  
 John C. Walters<sup>^</sup>  
 Edna Lee Warnecke & Jim Marks  
*in memory of* Don  
 Analee (Ani) Weaver  
 Mrs. Barbara Weinberg  
*in memory of* Mr. Matthew Weinberg  
 Stephen & Joan Weinstein  
 Mr. Keith C. Wetmore & Mr. Andrew Hinek<sup>^</sup>  
 Cory White<sup>^</sup>  
 Mr. Charles R. Williams  
 Ann L. Williamson  
 Peter & Georgia Windhorst  
 Richard & Barbara Odlin Foundation  
 Dr. Carlene J. Wong & Dr. Philip C. Lee<sup>^</sup>  
 Mr. Gary Woodruff  
 Annie Woods<sup>^</sup>  
 Ms. Mai Mai & Mr. Paul Wythes  
 Ms. Dale E. Young  
 Mr. Charlton Yu<sup>^</sup>  
 Jim Zanze<sup>^</sup>  
 Zellerbach Family Foundation  
 Bingyuan Zhang  
*in memory of* Kang Zhang  
 Ming Zhao & Songqi Liu  
 Anonymous (2)

### MEDALLION SOCIETY PRESIDENTS

J. Boyce Nute, 2018–  
 Kristina Flanagan, 2013–2018  
 Cathy MacNaughton, 2008–2013  
 Mrs. Harry Wetzel<sup>^</sup>, 1995–2003  
 Diane B. Wilsey, 1988–1994  
 Harriet Meyer Quarré<sup>^</sup>,  
*Founding President, 1983–1987*

### MEDALLION SOCIETY FOUNDER

**\$3,000–\$4,999**  
 Founder \$3K - \$4,999  
 Norm Abramson & David Beery<sup>^</sup>  
 Michelle M. Ackerman  
 Jane & Christopher Adams  
 Dr. Lefkos Aftonomos  
 Mr. Thomas Alfieri<sup>^</sup>  
 Claire Allphin  
 Robert C. Anderson  
 Denise Anker  
 Arlene Anthony

Dena Aslanian-Williams  
*in memory of* Eleonore Aslanian  
 Matthew Austern & Janet Lafter  
 Richard J. Axelrod, M.D.  
 Zachary Baker  
 Eugene & Kathleen Bales  
 Dr. & Mrs. Barry C. Baron  
 Mr. & Mrs. Fedele Bauccio  
 Mr. Stephen Beitzel & Ms. Lise Quintana  
 Dr. Robert & Irene Belknap  
 William J. Bennington  
 Roy C. Bergstrom  
 Mrs. Robert N. Bloch  
 Dr. Wolfgang Bluhm & Michele J. Serocki Bluhm  
 Dr. Jennifer Bock Hughes & Mr. Harold O. Hughes  
 Lucia Bogatay & Thomas D. Wickens<sup>\*</sup>  
 Dr. Maurizio Bonacini  
 Ms. Debbie Booth  
 Dix Boring & Marilyn Moore Boring  
 Nadya & Bradford Bosch  
 Gary Bottone  
 Ms. Faye Bourret  
*in honor of* Elinor Lacy  
 Bruce Bowen & Junona Jonas  
 Barbara & Robert Brandriff  
 Charlton Buckley  
 Karen Burtness Prak & Jan Willem Prak  
 Lisa Bury & John Taylor  
 Mr. & Mrs. Oliver Caldwell<sup>^</sup>  
 Cathleen Cameron  
 Betty J. Carmack  
 Janet Carpenter  
 Charles & Deryl Castellano  
 Dr. Carolyn Chang<sup>^</sup>  
 Jim Chanin & Rachel Richman  
 Thomas & Virginia Chen  
 Alfred & Carol Chiantelli  
 Mrs. Eunice M. Childs  
 Frederick S. Chung & Kimberly Chun  
 Mr. & Mrs. A. B. Ciabattoni  
 Jerry & Linda<sup>\*</sup> Cimmet  
 Ann D. Claesgens  
 Hilary & Richard Clark  
 Ms. Mary Claugus  
 Michael & Jean Couch  
 Guy Cross & Erika Nelson  
 Dr. Joan Claire Cucek  
 Dr. James Cuthbertson  
 Dr. Stephen J. Danko  
 Ms. Olivia Hsu Decker<sup>^</sup>  
 Reid & Peggy Dennis  
 Mr. & Mrs. Thomas E. Dienstbier  
 Marion Dodd  
 Mr. Keith E. Doerge  
 Katherine Herrick Drake  
 Jeffrey Dunn & Carolyn Bruguera  
 Claudette Duran  
 Fynnette Eaton & James Miller  
 Helene & Lawrence Edelman  
 Kirk & Thara Edson  
 Ms. Margaret Hart Edwards  
 Ms. Barbara J. Eisenhauer  
 Ms. Nancy J. English  
 Ed & Barbara Eschbach  
 Gregory & Anne M. Evans  
 Ms. May Fair  
 Patricia & Richard Farnsworth  
 Mr. Steve N. Fecher  
 Cantor & Mrs. Martin Feldman  
 Drs. Bette & James Felton  
 Philip & Cassandra Grant  
 Rick & Debra Fisher  
 Daniel & Carla Flamm  
 Kristina Johnson Flanagan  
 David & Sheridan Foster<sup>^</sup>  
 Samia & Scott Foster<sup>^</sup>  
 Mr. & Mrs. J. Murray Fox  
 David & Betsy Fryberger  
 Mr. Milton Gaines<sup>^</sup>  
 Mr. Rich Gerhardt  
 Arlene & Doug Giancoli  
 Ms. Malin Giddings<sup>^</sup>

David & Jennifer Gillespie  
 Brendan Glackin & Emily Arnold  
 Dr. Kathleen Grant & Dr. Thomas Jackson  
 Drs. Bill & Nancy Grove  
 Miss Ursula Grunfeld  
 Helen & Dr. Glenn Hakanson  
 Bronwyn H. Hall  
 Patricia Handeland  
 Charles F. Hanes  
 Diana Harris<sup>^</sup>  
 Mr. Scott Harrop  
 Michael & Gityjoon Hebel  
 Dr. John R. Heckenlively  
 Peggy Heineman  
 Paula Heller & Robert Yohai  
 Mr. Greg Henkel  
 Zheylya M. Henriksen<sup>^</sup>  
 Mr. Robert Hero  
 Mr. & Mrs. Clifford Hersh<sup>^</sup>  
 Mr. Stephen C. Hoffman  
 Mr. & Mrs. Kedreth C. Hogan  
 Mr. Peter Holman<sup>^</sup>  
 Joanne Howard  
 Mr. Joseph C. Howard, Jr.  
 Jiang Hu  
 Kathryn Huber & Larry A. Binkley<sup>^</sup>  
 Mr. Robert Hultman  
 Bradford L. Humphrey  
 Dr. & Mrs. Michael Humphreys  
 Edward & Patricia Hymson  
 Mr. Homi Irani & Ms. Anna Yonemura  
 Dr. & Mrs. Norman Jacobson  
 Mrs. Jo Jagoda  
*in honor of* Frederica von Stade  
 Robin & Virginia Jaquith  
 Barbara J. R. Jones  
 Rosemary Joyce & Russell Sheptak  
 David A. Kadish & Michael C. Norton  
 Anne Kaiser & Robert Taylor  
 Sy Kaufman & Kerstin Edgerton  
 Suzan Kaufmann  
 Bob & Pam Keagy  
 Daniel Kelley  
 Mr. Frank Kelly  
 Mrs. Louis Kelso  
 Bruce & Peggy Kennedy  
 Ms. Kathleen Kenney  
 Susan Keyes & Jim Sulat  
 Nelda Kilguss  
 Dick & Marianne Kipper  
 Maj. Floyd R. Krey  
 Ms. Barbara Laferriere  
 Carol Leitch & Nanci Leitch  
 Norman & Helen Ann Licht  
 Dr. & Mrs. Lawrence H. Lin  
 Richard Lum  
 Mr. John E. Major  
 Roger A. Mann, M.D.  
 Mr. Arthur Manzi  
 John Marcom & Arif Hasyim  
 Daniel Mardesich & Virginia Anawalt Mardesich  
 Marguerite Romanello  
 Amie Chang & Henry Massey  
 Marcia McConnell  
 Ms. Sharon McNalley  
 Jessica Mead<sup>^</sup>  
 James R. Meehan  
 Robert Meister  
 Dr. Beryl D. & Mrs. Renee Mell  
 Dr. Linda A. Membreno<sup>^</sup>  
 Karen & Russell<sup>\*</sup> Merritt  
 Thomas & Barbara Metcalf  
 Mr. & Mrs. Donald Michener  
 Beverly Mitchell & John Pringle  
 Sue Montgomery  
 Ms. Jane S. Mudge<sup>^</sup>  
 Ruth & James<sup>\*</sup> Murad  
 Mrs. Pamela Murdock  
 Elizabeth Murray  
 Renate M. Nadler, M.D.  
 Joseph C. Najpaver  
*in memory of* Deana Logan  
 E. Nakamichi Foundation

Steven Ng & Mark Posner  
 Ms. Mary D. Niemiller  
 Nancy Over Alward & Eugene Alward  
 Dr. Karen Offen  
 Mrs. Sarah Olson  
 OPERA America  
 Lise Deschamps Ostwald  
 Catherine A. Owen MD  
 Mrs. Jeradine M. Palazzi  
 Julian T.<sup>\*</sup> & Robin M.W. Parer  
 Ms. Barbara Paschke  
*in memory of* Ms. Catherine M. Paschke  
 Skip Paul  
*in honor of* Karen J. Kubin  
 Ms. Karmen Chingju Peng  
 Mauree Jane & Mark W. Perry  
 Nancy Petrisko & Don Beckham  
 Ms. Shauna Pickett-Gordon  
 Mr. Scott Plakun & Dr. Milton P. Schafer  
 Justice Stuart & Mrs. Lee Pollak  
 Jeanette M. Prato  
 Mr. Michael David Press  
 Varda Rabin  
 Ramchandra Rajeshinde<sup>^</sup>  
 Joyce Ratner  
 Charles & Patricia Raven  
 Mr. William E. Reller  
 Randall E. Reynoso & Martin Camsey<sup>^</sup>  
 Kathryn E. Ringgold  
 Ronald Rogness  
 Theres & Dennis Rohan  
 Scot Rohrer & Anne Scanlan-Rohrer  
 Yvette & Philip Rosedale  
 Dr. Andrew & Erica Rosenblatt  
 Ms. Susan Rosenblatt  
 Floyd W. Ross  
 Mary Ellen Rossi  
 Mrs. Claire S. Roth<sup>^</sup>  
 Jordan Sachs & Jeannie Sack<sup>^</sup>  
 Michael & Gini Savage  
 Marlys Saveri  
 Mr. Carl Schaper  
 Randy Schekman & Sabeeha Merchant  
 Dorothy Schimke & Cliff Jarrard  
 Ms. Cynthia Schreuder Kalev<sup>^</sup>  
 Mrs. Ronald Schroeder  
 Mr. & Mrs. Michael Schroeder  
 Mrs. Helen Schulak  
 John R. Schwabacher Family  
 Jon & NoraLee Sedmak  
 Mr. James R. Seitz, Jr.<sup>\*</sup>  
 Mr. Paul Setziol  
 Mr. Mark Severino  
*in memory of* Mr. Larry Severino  
 Komal Shah & Gaurav Garg<sup>^</sup>  
 Mr. & Mrs. Gerald Sharp  
 Ms. Margaret V. Sheehan  
 Mr. Leslie M. Shinozawa & Mr. Edwin Guarino Jr.<sup>\*</sup>  
 Dr. & Mrs. Gerald Silverberg  
 Marjorie Simon  
 David & Barbara Sloss  
 Mr. Mark Small  
 Mr. & Mrs. George D. Smith Jr.  
 Mr. Jordan H. Smith  
 Pamela D. Smith  
 Dr. Stephen R. Smith & Ms. Theresa Lahey  
 Kenneth & Joanne Snow  
 Richard Sparks  
 Dr. & Mrs. Robert L. Stamper  
 Mr. Russell Stanaland<sup>^</sup>  
 Mr. & Mrs. Isaac Stein  
 Ms. Elisa Stephens<sup>^</sup>  
 Alex Still & Martha Ferguson  
 Mr. David Sundstrom  
 Ms. Phyllis Sutton  
 Sharon & John Tastor  
 Dr. Martin & Elizabeth Terplan  
 Nancy E. Terry  
 Krista & Gerard Terstiege  
 Dr. Ruedi F. Thoeni, M.D.  
 Ms. Joan Thoma  
 Mary S. Tilden  
 Dean & Jeanice Tipps

<sup>^</sup> giving total includes a contribution to Opera Ball

<sup>\*</sup> deceased

## OUR DONOR FAMILY CONTINUED

Madeleine Todd<sup>^</sup>  
 Ms. Carol J. Tomlinson  
 Lucy S. Tompkins MD PhD  
 Norman & Carol Traeger  
 Gisela & Peter Turner  
 Stephanie Vacher  
 Axel Van Chee  
 Ms. Jessica Vapnek  
 Mrs. Louis M. Vuksinick  
 Ms. Nora E. Wagner  
 Kristie Warner  
*in memory of* Tim Warner  
 Patti & Ed White  
 Ronald B. Wilkerson  
 Mason & Wendy  
 Faye Constance Wilson  
 Vivian W. Wing, M.D. &  
 Elizabeth Grace Wickersham  
 Ms. Patricia B. Winther<sup>^</sup>  
 Christopher Wiseman<sup>^</sup>  
 William Wisniewski & Catharine van Ingen  
 Susan & Jonathan Wittwer  
 Ms. Shirley Woo  
 Dr. Sherry Wren  
 Margaret VB Wurtele  
 Ms. Colleen Yeates Marsh  
 Mr. & Mrs. Christopher Zaccalini  
 Mrs. Judy Zafraan  
 Dr. Sondra Zentner & Ms. Sophie Neubert  
 Frank Zepeda  
 Anonymous (12)

### MEDALLION SOCIETY BENEFACTOR

**\$5,000–\$7,499**  
 Dr. Maria D. Allo  
 Mr. & Mrs. Vincent Ammann<sup>^</sup>  
 Sal Gutierrez & Mary Anderson<sup>^</sup>  
 Ms. Anna Antoniucci  
 Mr. Alexandre Balkanski<sup>^</sup>  
 Amy Bastow<sup>^</sup>  
 Josef & Marion Betz<sup>^</sup>  
 Donald Blais & Michael McGinley  
 Michael & Celeste Bobroff<sup>^</sup>  
 Mrs. Barbara B. Bocci  
 Bill & Alison Boeckmann  
 Romana D. Bracco<sup>^</sup>  
*in honor of* Keith Geeslin  
 Carol Franc Buck<sup>^</sup>  
 Charles Bush & Calvin Lau  
 John C. Callan  
 Clark & Elizabeth Callander  
 Dr. James M. Campbell  
 Richard Caplin, MD  
 Mr. & Mrs. Richard Carpeneti<sup>^</sup>  
 Peter & Jane Carpenter  
 Frank & Pat Carrubba  
 Dr. Heidi H. Cary  
 Pamela Ceglinski  
 Melvin & Hella Cheitlin  
 Carol T. Christ  
 Susan & Rich Christie  
 Maureen Clarke  
 Ms. Carlyn Clause & Mr. Alexander L. Brainerd  
 Thierry Bui & Paul Clifford  
 Mr. & Mrs. Lawrence K. Cohen  
 Elizabeth Connell-Nielsen & Devan Nielsen<sup>^</sup>  
 Martha Conte<sup>^</sup>  
 Mr. Craig Corbitt & Ms. Nancy Stoltz  
 Dr. & Mrs. William R. Crain  
 Yogen K. & Peggy Dalal  
 Mr. Orville W. Dale  
 Mr. A. S. Damji  
 Pam DeWeerd  
 Sandra D. Donnell & Justin M. Faggioli  
 Mrs. Michael D. Dooley<sup>^</sup>  
 Mr. & Mrs. William G. Doolittle  
 Barbara J. Dwyer  
 Susan & Bruce Dzieza<sup>^</sup>  
 Ms. Dianne J. Ellsworth  
 Alexander L. Fetter & Lynn B. Bunim  
 Jessena Finn  
 Dr. Harvey & Mrs. Deborah Fishman

Timothy & Virginia Foo<sup>^</sup>  
 Mr. & Mrs. Thomas L. Frankel  
 Barbara B. Friede  
 Mr. Richard J. Galbraith  
 Mr. Sameer K. Gandhi & Ms. Monica Lopez  
 Douglas Gilmour  
 Ms. Jane M. Gitschier  
 Steven D. Goldby & Anita Weissberg  
 Mr. Richard A. Goodman  
 Robert C. Goodman & John Bankston  
 Dr. & Mrs. Marvin L. Gordon  
 Mary W. Graves  
 Diane Green  
 Mr. Benjamin Gregorski  
 Sallie Griffith  
 Andy & Eva<sup>^</sup> Grove  
 Raymond & Amanda Haas  
 Kathleen Hart  
 Miranda Heller & Mark Salkind  
 Mr. Daniel Hersh  
 Ralph Hexter & Manfred Kollmeier  
 Susan K. Hoerger  
 Al Hoffman & David Shepherd  
 Wilma S. Horwitz  
 Vincent & Christina Hu  
 Gabrielle Hull<sup>^</sup>  
 Mr. Augustus S. Ireland  
 Louise Ireland  
 Mr. Keith Jantzen & Mr. Scott Beth  
 Barbara E. Jones  
*in memory of* William E. Jones  
 The Kingsley Foundation  
 Ms. Karen M. Kline & Dr. Jerome Hanowsky  
 Dr. Judith A. Lamberti  
 Melissa & Laurence Lasky  
 Anthony Leuin & Jean Bertrand  
 Océane Li & Dr. Sofien Bouaziz  
 Mrs. Nancy Donnell Lilly  
 Claude L. Lowen  
 Gregg Lynn  
 Cheryl Samantha & Laurence Lyons  
 Gus Manning & Rena Kirkpatrick  
 Dr. Pamela Marron<sup>^</sup>  
 Mrs. Constance Marvin  
 Robin & Karl May  
 Mr. Robert E. McCleskey  
 Ms. Linda M. McKay  
 A. Kirk McKenzie  
 Robert Meadows & Dennis Otto  
 Mr. David Mellor  
 David Kremer & Marla Miller  
 Mr. James C. Moora  
 Margaret & Frank Morrow  
 David & Marilyn Nasatir  
 Mr. William Nathan  
 Neiman Marcus, Union Square<sup>^</sup>  
 Gerald & Ortrun Niesar  
 Mark H. Nishiki, M.D.  
 Berniece & Pat Patterson  
 Mrs. Sophie Perisic  
 Sonja & Jon Perkins  
*in honor of* Susan & Eric Johnston  
 Mr. & Mrs. Dale L. Petterson  
 Carrie Schwab-Pomerantz<sup>^</sup>  
 Patricia Rees-Miller  
 Dr. Michelle Rhyu  
 Audrey & Paul L. Richards  
*in memory of* L. Willard Richards and  
*in honor of* Ms. Ellen L. Hahn  
 Zack & Orli Rinat  
 Dr. & Mrs. Roberto P. Rosenkranz  
 Dr. Gwendolyn Rothman  
 John E. Ruden  
 Ms. Beth Scanlan  
 Mr. Daniel Schoerner & Ms. Donna Pitteri  
 Steve & Sally Schroeder  
 Pamela W. Sebastian  
 Steven E. Shladover  
 Neal H. Shorstein, MD  
 Judith & Walter Sleeth  
 Prof. & Mrs. Alan Jay Smith  
 Stephen Smoliar & Linda Dembo  
 Mrs. Linda Snyder  
 Gideon & Cheryl Sorokin

Ms. Zornitza Stefanova &  
 Mr. Payam Mirrashidi<sup>^</sup>  
 Mary Jean Stempin & James Stricker<sup>^</sup>  
 Jeffrey L. Stern, M.D.  
 Dr. Nell Stinson  
*in memory of* Melchior Thompson  
 Nobuyuki & Megumi Sugiura  
 Dr. Peter & Mindy Sun<sup>^</sup>  
 Dr. & Mrs. W. C. Sweeting, Jr.  
 Joshua & Cristin Szarek<sup>^</sup>  
 Amy Tan & Louis De Mattei  
 William Laney Thornton &  
 Pasha Dritt Thornton  
 Dr. Naomi R. Thorpe  
 Anita & Edward Tortorici  
 Leslie & Judy Vadasz  
 Micaela van Zwoll<sup>^</sup>  
 Drs. Oldrich & Silva Vasicek  
 Margaret Wadhvani<sup>^</sup>  
 Bob & Gail Walker  
 Yue Wang<sup>^</sup>  
 Wallace & Eve Wertsch<sup>^</sup>  
 Mr. Richard P. & Catherine M. West  
 Brayton Wilbur Foundation  
 Lilah & Alex Wolf  
*in honor of* Leslie & George Hume  
 Toni Wolfson & Robert Federighi<sup>^</sup>  
 Ms. Eileen C. Wong  
 Russell & Marilyn<sup>^</sup> Wylie  
 Ms. Diana Yee  
 Ms. Kay Yun & Mr. Andre Neumann-Loreck  
 Stephen & Connie Zilles  
 Anonymous (5)

### MEDALLION SOCIETY BRONZE

**\$7,500–\$9,999**  
 Dr. Afsaneh Akhtari<sup>^</sup>  
 Mr. Ernesto Alfaro & Mr. Robert Noga  
 Ms. Ann Baer<sup>^</sup>  
 Linda S. Barrett  
 Brad & Susie Berenson  
 Mr. & Mrs. Frank Bliss  
 J. Dennis Bonney  
 Mr. & Mrs. Jerry Brenholz<sup>^</sup>  
 Robert V. Brody & Andrea Jacoby  
 Ben Chai & Bob Nelson  
 Park & Joan Chamberlain  
 Rudy Ciuca & Joseph Lawrence  
 Dodie & Peter Crawford<sup>^</sup>  
 Kimberly & Mark Dempster<sup>^</sup>  
 Mr. & Mrs. Vladimir Ermakoff  
 Pauline Eveillard & Doug Gould<sup>^</sup>  
 Barbara B. & Joseph P. Fredrick  
 K Gabrielson  
 Mr. & Mrs. Dane Gillette  
 Mr. Frederick Grauer  
 John J. Gray  
 John & Johnnie Hafernik  
*in memory of* Ms. Betty M. Bekgran  
 Mollie Hedges & Laurel Lembo  
 Charles & Brandi Hudson<sup>^</sup>  
 Donald & Jacqueline Jacobberger  
 Mr. Sven E. Kjaersgaard  
 Markos & Eleni Tsakopoulos-Kounalakis Fund<sup>^</sup>  
 Sujitpan Lamsam & Scott Sagan  
 Kurt A. Latta  
 Drs. May Loo & William Thurston  
 Nathaniel M. Lopez<sup>^</sup>  
 Sylvia & Paul Lorton Jr.  
 Mr. Thomas Magnani & Mr. Chris Orsine<sup>^</sup>  
 The Malin Family<sup>^</sup>  
 Deborah Marion, Tax CPA, EA  
 Timothy J. Marten, M.D. & Ms. Mary C. Heylin<sup>^</sup>  
 Kenneth P. McNeely<sup>^</sup>  
 Edith P. Mendez  
 Janet Morris & Frederick Martin<sup>^</sup>  
 Ronald D. Morrison  
 Ms. Jeanne E. Newman  
 Joyce Newstat<sup>^</sup>  
 Opera Omaha  
 Ms. Nancy Pfund & Phil Polakoff, M.D.  
 Edward & Lynn Poole<sup>^</sup>  
 Anne B. Popkin<sup>^</sup>

Ms. Nora Quattrin  
 Arthur & Keiko Roosa<sup>^</sup>  
 Dorothy R. Saxe  
 Gary & Dana Shapiro  
 Raj Singh & Renata Anderson<sup>^</sup>  
 Donald Sobelman & Leishia Woolwine  
 Ms. M. Melanie Searle & Mr. Robert F. St. John  
 Mr. Richard D. Tuck & Mr. Neale A. Grasham  
 Moya & Aloysha Verzhbinsky  
 Mary & Terry Vogt  
 Ms. Victoria Weatherford &  
 Mr. Jordan Gardner<sup>^</sup>  
 Lisa Zabelle<sup>^</sup>  
 Cynthia & Marco Zuniga<sup>^</sup>  
 Anonymous (4)

### MEDALLION SOCIETY INTERMEZZO

**\$10,000–\$14,999**  
 Dr. Katherine Adams & Mr. Ralph Adams  
 Amir V. Adibi & Shannon R. Clawson  
 Sig Anderman  
 Ms. Susan Anders  
*in memory of* Andrew Streitwieser  
 Drs. Kjerstin Irja & Benjamin Carl Anderson<sup>^</sup>  
 David & Judith Preves Anderson  
*in honor of* Lise Deschamps Ostwald  
 James & Cheryl Babcock  
 Mark Barrenechea & Sydney Leung  
 Frank S. Bayley<sup>^</sup>  
 James Scott Bays  
 Joanna Beam  
 Ms. Brenda Beckett  
 Patricia & Edwin Berkowitz  
 David Berton  
 Dr. Barbara Lynn Bessey<sup>^</sup>  
 Ms. Elizabeth F. Birka-White<sup>^</sup>  
 Athena & Timothy Blackburn<sup>^</sup>  
 Chris & Jennifer Brahm<sup>^</sup>  
 Ms. Jennifer Braun & Mr. Raymond Ryan  
 The Mervyn L. Brenner Foundation  
 Mrs. Karen Broido  
 Joseph & Linda Bronson  
 Ms. Barbara Brown  
 Elissa Buie & Dave Yeske  
 Jeanne & William Cahill  
 Mr. & Mrs. Lyman H. Casey  
 Jeffrey Chambers & Andrea Okamura  
 Dr. Barry & Simi Chehrazai<sup>^</sup>  
 Alice Corning  
 Shahla Cowan<sup>^</sup>  
 George & Susan Crow  
 Drs. John & Lois Crowe  
 Dr. & Mrs. Philip S. Dauber  
 Mr. Orlando Diaz-Azcuy<sup>^</sup>  
 Sarah Douglas & Marie Vitulli  
 Donna Dubinsky & Leonard Shustek  
 Judith & Philip<sup>^</sup> Erdberg  
*in honor of* Lisa Erdberg & Dennis Gibbons  
 Jacqueline & Christian P. Erdman<sup>^</sup>  
 Cheryl Fippen  
 Mr. & Mrs. Warren W. Flack  
 Lisa Z. Gamshad  
*in memory of* Dr. Eleanor L. Zuckerman  
 Mr. Michael M. Garland & Ms. Virginia A. Coe  
 Nanette Gartrell, M.D. &  
 Dee Mosbacher, M.D., Ph.D.  
*in honor of*  
 Ms. Patricia Racette & Ms. Beth Clayton  
 Kurt Tristan Geselbracht & Francisco Guevara  
 Dorothy Gietzen  
 Don & MaryAnn Graulich  
 Marcia & Geoffrey Green  
 Bernice E. Greene  
 Salvador Gutierrez<sup>^</sup>  
 Bro Half  
 Sandra Handler  
 Joseph H. Harris, Jr.  
 Dr. M. Henry Heines & Ms. Katherine Fines  
 Martha & Michael Helms  
 Carol F. Henry  
 Peggy Hill  
 Austin & Sara<sup>^</sup> Hills<sup>^</sup>  
 Mr. Ron Holloway & Mr. Doug Hammerich<sup>^</sup>

<sup>^</sup> giving total includes a contribution to Opera Ball

<sup>\*</sup> deceased

## OUR DONOR FAMILY CONTINUED

Kimberly M. Hughes<sup>^</sup>  
 Mr. David S. Hugle & Mr. Haggai Niv  
 Ms. Margaret C. Hutchins  
 Arlene Inch<sup>^</sup>  
 Ms. Libby Ingalls  
 Robert & Riki Intner  
 Mr. & Mrs. C. Bradford Jeffries<sup>^</sup>  
 Mr. Guyton N. Jinkerson  
 Fred Karren  
 Drs. Phyllis A. Kempner & David D. Stein  
 Mr. F. Curt Kirschner Jr.<sup>^</sup>  
 Linda & Robert Klett  
 Laurie Kottmeyer & Bianca Duarte  
 Bill & Jeanne Landreth  
 Ms. Katharine Lange  
 Mr. Randall E. Laroche & Mr. David Laudon<sup>^</sup>  
 Mr. John E. Lee  
 Ms. Patricia Lee-Hoffmann  
 Ms. Patricia Leicher  
 Mr. Donald R. Leighton & Mr. Hector Yee  
 Allan Lerch  
*in memory of* Anne Lerch  
 Lisa P. Lindelef  
 Bernice Lindstrom<sup>^</sup>  
 Dr. Kris Ludwigen  
 Arlee & Paul Maier  
 Mr. & Mrs. Victor Makras<sup>^</sup>  
 Helen & John Meyer<sup>^</sup>  
 Mr. Robert B. Morgan<sup>^</sup>  
 Don & Rene Mison  
 William O. Morris  
*in memory of* Susan Woodbury Morris  
 Mr. Manfred Mundelius  
 Dr. Lois Levine Mundie  
 Janet Napolitano  
 James A. Noe, III<sup>^</sup>  
 Judy O'Young, M.D. & Gregg Hauser  
 Dr. Richard & Jean Park  
 Marianne H. Peterson  
 Frances Petrocelli  
 Ms. Merrill Randol &  
 Dr. Stephen Sherwin<sup>^</sup>  
 Barbara J. Ross  
 Deborah & Paul Sagues  
 Sakana Foundation  
*in honor of* Keith Geeslin  
 San Francisco Opera Guild/  
 East Bay Chapter  
 Felipe R. Santiago & Barry T. Joseph  
 Mr. Sean M. SeLegue<sup>^</sup>  
 Sara Shahin  
*in memory of* Annaliese Munetic  
 Mr. David J. Shimmion<sup>^</sup>  
 Dr. & Mrs. Marvin Smoller  
 Dr. Kenneth & Laurel Stein  
 Duty & Devotion Memorial Fund  
 Dr. David Streitwieser  
*in memory of* Andrew Streitwieser  
 Mr. Samuel Test  
 Mr. Terrence Tilley  
 TL Trust  
 Lilian Chi Tsai<sup>^</sup>  
 Ms. Heidi Ulrich  
*in memory of* Ursula Bisconer  
 Urbanek Family Foundation  
 Mr. Nicola Volpi<sup>^</sup>  
 Ms. Ann Yvonne Walker &  
 Mr. David M. Jones  
 Lucie & Jerry Weissman  
 Ronald & Emely Weissman<sup>^</sup>  
 Gretchen Wolfe Hansen  
 Barbara Wollschlegler Smith  
 Mr. E. William & Mrs. Mary Alice Yund  
 Mary & Harold Zlot Family Foundation  
 Christopher Zuber<sup>^</sup>  
 Anonymous (9)

### MEDALLION SILVER CIRCLE

**\$15,000–\$24,999**  
 Silver Circle \$15K - \$24,999  
 Dorrit Ahbel  
 Francesca & Jeff Amann<sup>^</sup>  
 Robert M. Anderson & Kyong Shik Eom  
 Dr. Nancy L. Ascher  
 Kathryn & Frederick Baron  
*in honor of* Kate & Matthew Shilvock  
 Michael F. Barrientos  
 Robert H. Beadle<sup>^</sup>  
 Rike & Klaus Burmeister  
 Donald D. Campbell  
 Frank A. Campini Foundation  
 Mark R. Chaitkin & P. Cecilia Storr  
 Dr. J. Samuel Chase  
 Mr. & Mrs. W. S. Child  
 Janet Cluff<sup>^</sup>  
 Anne Cochran Sutton<sup>^</sup>  
 Coterie Cathedral Hill  
 John Cullison & Diana Kissil<sup>^</sup>  
 Denise M. Cutler  
 Timothy D. Dattels & Kristine M. Johnson  
 Shirley Davis & Paul Sack  
 Paula Dieli & Michael Schubert  
 Mr. Peter Dinkelspiel  
 Dr. Julita Fong  
 Dianne A. Fowler  
 Linle & Jim Froeb<sup>^</sup>  
 Ann & Daniel Girard<sup>^</sup>  
 Glasser Family Fund  
 David Gockley & Linda Kemper  
 Anne Gray  
 Ms. Violet Grgich & Mr. Colin Shipman<sup>^</sup>  
 Ann C. Grove & Richard Green  
 Mimi & Peter Haas Fund  
 Mrs. Peter E. Haas<sup>^</sup>  
 Mary & Craig Henderson  
 Ian Hinchliffe & Marjorie Shapiro  
 Doreen Woo Ho & James Ho  
 H. B. & Lucille Horn Foundation  
 Susan & Eric Johnston<sup>^</sup>  
 Jurika, Mills & Keifer  
 Kaiser Permanente  
 Barbara & Ron Kaufman  
 Sheila & Thomas Larsen  
 Mr. Matt Lecar  
 Frank Lewis  
*in honor of* Ildiko Lewis  
 Mr. J. Stoner Lichty, Jr. & Dr. Darryl L. Raszl  
 Sylvia R. Lindsey<sup>^</sup>  
 Tom Lockard & Dr. Alix Marduel  
 Dr. & Mrs. H. H. Loomis, Jr.  
*in honor of* David Gockley & Linda Kemper  
 Betty Maddux  
*in memory of* Edward Koester  
 Ellen & Paul McKaskle  
 Elaine McKinley & Kit Durgin  
 Teresa & Mark Medearis<sup>^</sup>  
 Al Medvitz & Jean McCormack<sup>^</sup>  
 Annika Mickos<sup>^</sup>  
 Dr. Judy C. Miner  
 Mr. D. G. Mitchell  
 Thomas & Lydia Moran  
 Alice Ames Morison  
 Maryam & Oran Muduroglu<sup>^</sup>  
 Sally & Craig Nordlund  
 Mr. David Todd Oldroyd<sup>^</sup>  
 Mrs. William H. Orrick, Jr. & Diana V. Rogers  
*in memory of* Ms. Suzanne Orrick  
 Mr. & Mrs. Paul Pelosi<sup>^</sup>  
 Jason Phillips & Sheila Schroeder  
 Margaret & Vic Quattrin<sup>^</sup>  
 Mr. Gordon Radley  
 Suzanne & Robert Redfern-West  
 Mr. & Mrs. John S. Renard<sup>^</sup>  
 Louise & Paul Renne

Mrs. William C. Robison  
 Bob & Terri Ryan<sup>^</sup>  
 Todd & Sandra Sachs<sup>^</sup>  
 Michael Sack  
 Phil Black & Brigitte Sandquist  
 Debra R. Schoenberg, Esq.  
 Schoenberg Family Law Group, P.C.  
 Drs. Edward & Dale Sickles  
 Reg & Marianne Steer  
 Isobel & Roger Sturgeon  
 Valli Benesch & Bob Tandler<sup>^</sup>  
 Ms. Marimar Torres<sup>^</sup>  
 Ms. Lisa Tough  
 Barbara L. Traisman<sup>^</sup>  
 Mrs. Misty W. Tyree<sup>^</sup>  
 Ms. Barbara Walkowski<sup>^</sup>  
 Sheila Wishek  
 Diane & Howard Zack  
 Peggy & Lee Zeigler  
 Anonymous (7)

### LEADERSHIP GOLD CIRCLE

**\$25,000–\$49,999**  
 Gold Circle \$25K - \$49,999  
 181 Fremont Residences<sup>^</sup>  
 Accenture - San Francisco<sup>^</sup>  
 Mr. Brian G. Atwood &  
 Ms. Lynne H. Edminster<sup>^</sup>  
 The Bank of America  
 Charitable Foundation, Inc.  
 Brigid S. Barton  
 Darla & Richard Bastoni  
*in memory of* Craig Henderson  
 Fred & Betty Bialek  
 Jennifer M. Bienaimé<sup>^</sup>  
 Bloomberg Philanthropies  
 Jared & Claire Bobrow<sup>^</sup>  
 Dr. Sean P. Bohlen & Mrs. Tanum Davis Bohlen<sup>^</sup>  
 Jamie & Philip Bowles<sup>^</sup>  
 Edward Paul Braby, M.D.  
 Ellie & Theodore Brown<sup>^</sup>  
 David & Karin Chamberlain<sup>^</sup>  
 Leonard & Marie Collins<sup>^</sup>  
 Michèle Beigel Corash & Laurence Corash  
 James Cross & Charles Antonen<sup>^</sup>  
 Peter & Jayne Davis  
*in memory of* James H. Schwabacher  
 John & Bonnie Demergasso  
 Robert & Dana Emery  
 Bob Epstein & Amy Roth  
 Dr. & Mrs. Eric Fain  
 Mr. & Mrs. Noel Fenton<sup>^</sup>  
 Anna & Steve Fieler<sup>^</sup>  
 Edward Frank & Sarah Ratchye  
 Ms. Margarita Gandia &  
 Ms. Diana Campoamor<sup>^</sup>  
 The John & Marcia Goldman Foundation  
 Hon. Barry Goode  
 Ms. Wanda Lee Graves<sup>^</sup>  
 Clelia Gray  
 Michael A. Harrison &  
 Susan Graham Harrison  
 James Heagy  
*in memory of* Jayne Heagy  
 Brian & Rene Hollins  
 Michael Kalkstein & Susan English<sup>^</sup>  
 Jeffrey & Anne Katz<sup>^</sup>  
 The Diana Dollar Knowles Foundation  
 Ms. Wanda Kownacki<sup>^</sup>  
 Noëlle Leca & Michael Moradzadeh  
 Fred M. Levin, The Shenson Foundation  
 Jennifer Coslett MacCready  
 Max Mara<sup>^</sup>  
 Sir Deryck Maughan  
*in honor of* Dr. Nancy L. Ascher  
 Patrick McCabe  
 Nion McEvoy & Leslie Berriman

Karl & Kristen Mills  
 Cathy & Howard Moreland<sup>^</sup>  
 James Moule  
 Robert Munday & Evamarie Doering  
 Paul Nordine  
 Marcus & Lisa Ogawa  
 Mrs. Carol E. Parker & Dr. Gerhard H. Parker<sup>^</sup>  
 Neil & Elsa S. Pering  
 Mary & Bill Poland<sup>^</sup>  
 Ruth Quigley  
 Dr. & Mrs. George T. Rab  
 Mr. Glenn H. Reid<sup>^</sup>  
 Isabel & Insik Rhee<sup>^</sup>  
 Linnea & George Roberts  
 Marieke Rothschild  
 Chandra & Michael Rudd<sup>^</sup>  
 Christopher & Trudi Seiwald  
 Ms. Ruth A. Short<sup>^</sup>  
 Abraham D. & Marian S. Sofaer  
 Maureen O'Brien Sullivan  
 Ann Classen Treadwell<sup>^</sup>  
 TriplePoint Capital<sup>^</sup>  
 William & Mikiko Walker  
 Steven & Jennifer Walske<sup>^</sup>  
 Hon. James L. Warren (Ret.)<sup>^</sup>  
 Daphne & Stuart Wells  
 Dr. & Mrs. John A. Zderic  
 A Grateful Patron  
*in honor of* Mr. Rufus Olivier Jr. &  
 Alondra Orellana & Ethan Williams  
 Anonymous

### LEADERSHIP PLATINUM CIRCLE

**\$50,000–\$74,999**  
 Platinum Circle \$50K - \$74,999  
 Romana D. Bracco<sup>^</sup>  
 Richard & Sylvia Condon  
 Marion M. Cope  
 Louise M. Davies Foundation  
 Lisa Erdberg & Dennis Gibbons<sup>^</sup>  
 The Charles D. & Frances K. Field Fund  
 Jane Marks Hartley<sup>^</sup>  
 Thomas E. Horn & Bob Ross Foundation<sup>^</sup>  
 Anne & Timothy Kahn<sup>^</sup>  
 Candace Zander Kahn<sup>^</sup>  
 Mr. Lawrence A. Kern<sup>^</sup>  
 Jack Klingelhofer  
 Dr. Susan Kroll & Mr. Mark R. Kroll  
 Karen J. Kubin<sup>^</sup>  
 Dr. & Mrs. John Lavorgna  
 Gladys Kenderdine Mitchell  
 Michael Moritz & Harriet Heyman  
 Julian & Willie Sue Orr  
 Anthony & Shipley Salewski  
 Mr. William R. Stensrud &  
 Ms. Suzanne Vaucher  
 Roselyne Chroman Swig<sup>^</sup>  
 Ms. Nadine M. Tang  
 Mr. & Mrs. James S. Tunnell  
 James & Beth Wintersteen  
 S. Shariq Yusufzai & Brian James<sup>^</sup>  
 Anonymous  
*in honor of* Franklin & Catherine Johnson  
 Anonymous

### LEADERSHIP DIAMOND CIRCLE

**\$75,000–\$99,999**  
 Valerie Crane Dorfman<sup>^</sup>  
 Alexander & Antonia Cross<sup>^</sup>  
 Cynthia & Richard Livermore<sup>^</sup>  
 The McMurtry Family  
 National Endowment for the Arts  
 Pease Family Fund<sup>^</sup>

For a full listing of our generous donors, including our Endowment Fund and our Bel Canto Legacy Society,  
 please visit [sfopera.com/give/individual-giving](https://sfopera.com/give/individual-giving)

<sup>^</sup> giving total includes a contribution to Opera Ball

\* deceased

# SAN FRANCISCO DREAMING

REPRESENTING EXCEPTIONAL PROPERTIES  
IN THE MAGICAL CITY-BY-THE-BAY

WWW.JOELGOODRICH.COM

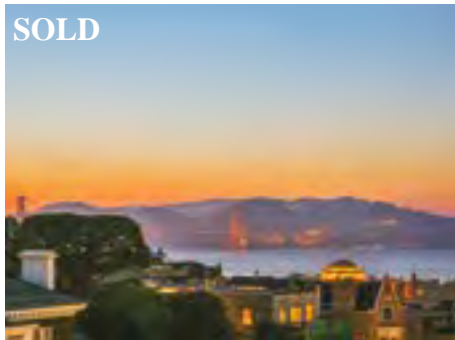

SOLD

PACIFIC HEIGHTS MASTERPIECE WITH  
BAY & GOLDEN GATE VIEWS | \$13,000,000



SOLD

PACIFIC HEIGHTS MODERNISTIC MASTERPIECE  
\$9,998,000

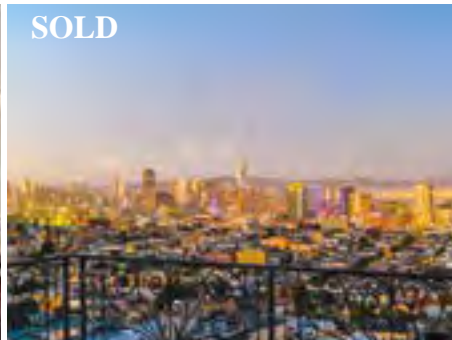

SOLD

GRAND-SCALE BUENA VISTA PARK HOME WITH  
TOP-OF-THE-WORLD VIEWS | \$7,500,000



GRAND PARK AVENUE STYLE GLAMOUR  
ON NOB HILL | \$8,700,000



PANORAMIC VIEW GRAND RESIDENCE  
AT MILLENNIUM TOWER | \$6,800,000



ULTRA-LUXURY HIGH-FLOOR NOB HILL  
RESIDENCE WITH 360° VIEWS |  
\$5,500,000



FOUR SEASONS RESIDENCE WITH  
GOLDEN GATE VISTAS | \$3,500,000



STYLISH SOUTH BEACH RESIDENCE WITH  
STUNNING BAY VIEWS | \$2,998,000



SOHO LOFT- STYLE MEETS PARK AVENUE  
GLAMOUR ON NOB HILL | \$2,800,000

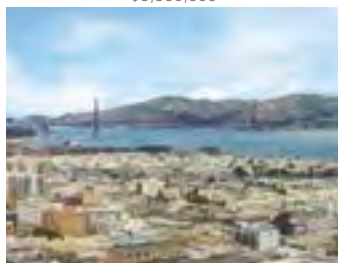

TOP OF THE WORLD VIEWS FROM A  
NOB HILL HIGH-RISE | \$2,595,000



STUNNING BAY BRIDGE AND SKYLINE  
VIEWS FROM THE HARRISON | \$2,298,000

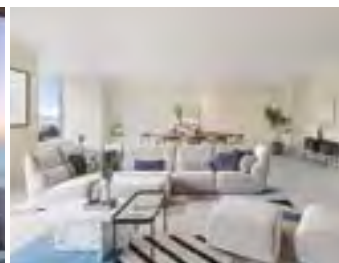

LUXURY LIVING FROM A PARKSIDE  
DOORMAN BUILDING ON NOB HILL |  
\$1,995,000



MINIMALIST RUSSIAN HILL RESIDENCE  
WITH BAY & SKYLINE VIEWS | \$1,650,000



WWW.JOELGOODRICH.COM | 415.308.8184 | JOEL@JOELGOODRICH.COM

CALRE# 01028702



©2023 COLDWELL BANKER REAL ESTATE LLC. ALL RIGHTS RESERVED. COLDWELL BANKER® IS A REGISTERED TRADEMARK LICENSED TO COLDWELL BANKER REAL ESTATE LLC. AN EQUAL OPPORTUNITY COMPANY. EQUAL HOUSING OPPORTUNITY. EACH COLDWELL BANKER RESIDENTIAL BROKERAGE OFFICE IS OWNED BY A SUBSIDIARY OF NRT LLC. REAL ESTATE AGENTS AFFILIATED WITH COLDWELL BANKER RESIDENTIAL BROKERAGE ARE INDEPENDENT CONTRACTOR SALES ASSOCIATES AND ARE NOT EMPLOYEES OF COLDWELL BANKER REAL ESTATE LLC, COLDWELL BANKER RESIDENTIAL BROKERAGE OR NRT LLC. CALBRE LICENSE #01908304.

---

## OUR DONOR FAMILY CONTINUED

San Francisco Opera is grateful for the philanthropic investments of our Producers Circle members and Company Sponsors. These generous opera lovers care deeply about continuing the legacy that the Company's founders established, creating world-class opera productions for all to enjoy.

### ASSOCIATE PRODUCER

**\$100,000–\$249,999**

Robert Mailer Anderson & Nicola Miner  
Mr. & Mrs.\* Joachim Bechtle  
Helen Berggruen, for Five Arts Foundation  
Mrs. John Maxwell Bryan  
Jack Calhoun & Trent Norris  
The Edgar Foster Daniels Foundation  
Julie Dickson  
Frances K. & Charles D. Field Foundation  
Jerome Guillen & Jeremy Gallaher  
Sylvia & John Hughes  
Leslie & George Hume  
The William G. Irwin Charity Foundation  
Stephen & Choongja Kahng  
William & Gretchen Kimball Fund  
Susan & Philip Marineau  
Mr. & Mrs. J. Patterson McBaine  
Nancy S. Mueller  
Ms. Barbara Oshman  
Pamela & Richard Rigg  
Arthur & Toni Rembe Rock  
The Theodore Rosenberg Charitable Foundation  
*in honor of* Rose O'Shaughnessy Rosenberg  
Charles P. Russell  
Betty & Jack Schafer  
Barbara Moller Ward  
Anonymous (2)

### PRODUCER

**\$250,000–\$499,999**

Marcia Barinaga & Corey Goodman  
Carol Franc Buck Foundation  
Dr. & Mrs. William M. Coughran  
Margareta & Staffan Encrantz  
Grants for the Arts  
Koret Foundation

### EXECUTIVE PRODUCER

**\$500,000–\$999,999**

Bob Ellis  
Peggy & Boyce Nute  
Denise Littlefield Sobel  
Anonymous

### COMPANY SPONSORS

**\$1,000,000 AND ABOVE**

Norby Anderson  
Jerome & Thao Dodson  
The Dolby Family  
Carol & Dixon Doll  
Bertie Bialek Elliott  
Peter Fenton & Kate Greer  
Keith & Priscilla Geeslin  
Ann & Gordon Getty Foundation For The Arts  
John A. & Cynthia Fry Gunn  
Burgess & Elizabeth Jamieson  
Franklin & Catherine Johnson  
Edmund W. & Jeannik Méquet Littlefield Fund  
Steven M. Menzies  
Bernard & Barbro Osher  
Jan Shrem & Maria Manetti Shrem  
Dianne & Tad Taube  
Phyllis C. Wattis Endowment Funds  
Diane B. Wilsey  
Barbara A. Wolfe

\* deceased

**Christine Goerke,**  
*soprano*  
**Craig Terry,**  
*piano*  
**A Celebration of  
the American Diva**

Multiple Grammy winner Christine Goerke visits with a recital of songs by Richard Strauss and Brahms, arias from Wagner roles, and a frolic through American popular music, featuring songs like "Deep Purple," "Orange Colored Sky," and more.

"The reigning American dramatic soprano of the day"  
—New York Times

**Oct 8**  
HERTZ HALL

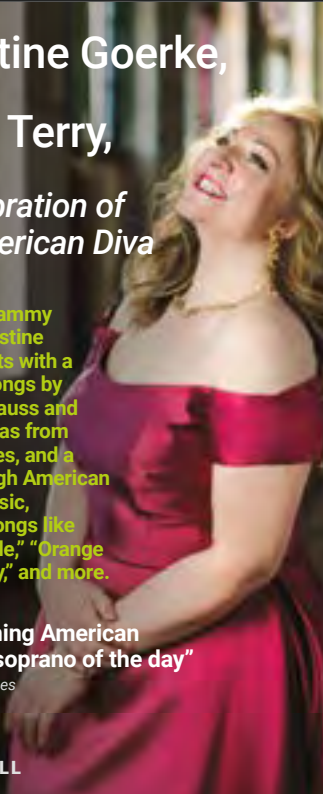

BAY AREA PREMIERE  
**Los Angeles  
Master Chorale**  
**Music to Accompany  
a Departure**

A Cal Performances  
Co-commission  
Grant Gershon, *conductor*  
Peter Sellars, *director*

Peter Sellars, Grant Gershon, and singers of the Los Angeles Master Chorale reunite to perform Heinrich Schütz's *Music to Accompany a Departure*, a deeply personal meditation on what it means to say goodbye during times of struggle.

**Oct 28**  
ZELLERBACH HALL



**Kristin Chenoweth**  
**For the Girls**

Musical comedy diva and winner of Emmy and Tony Awards for both her singing and acting, Kristin Chenoweth presents an evening of unforgettable songs made famous by great women singers who have inspired her, from Doris Day's "When I Fall In Love" to Barbra Streisand's "The Way We Were," Peggy Lee's "I'm a Woman," and Dolly Parton's "I Will Always Love You."

**Nov 15**  
ZELLERBACH HALL



**The English Concert**  
**Handel's Rodelinda**  
Harry Bicket, *conductor*

Lucy Crowe (*Rodelinda*), *soprano*  
Iestyn Davies (*Bertardo*), *countertenor*  
Eric Ferring (*Grimoaldo*), *tenor*  
Christine Rice (*Eduige*), *mezzo-soprano*  
Aryeh Nussbaum Cohen (*Unulfo*), *countertenor*  
Brandon Cedel (*Garibaldo*), *bass-baritone*

Britain's premier early-music ensemble returns, performing Handel's masterwork *Rodelinda*—a story of enduring marital love that remains steadfast through every adversity.

**Nov 19**  
ZELLERBACH HALL



The Jan Shrem and Maria Manetti Shrem  
Great Artist Performance

**Renée Fleming,** *soprano*  
2023 KENNEDY CENTER HONOREE

Radiant soprano Renée Fleming graces Berkeley with her star power once again, lending her warmth and sensitivity to a recital program of songs and arias in several languages.

**Feb 9**  
ZELLERBACH HALL



**Amina Edris,** *soprano*  
**Pene Pati,** *tenor*  
**Robert Mollicone,** *piano*  
**Voyages**

Works by Duparc, Ravel, Saint-Saëns, Quilter, and Vaughan Williams, and traditional songs from Egypt and Samoa

Darlings of the opera world, the wife and husband duo of soprano Amina Edris and tenor Pene Pati returns to the Bay Area with a varied program of songs traversing eras and continents.

**Apr 23**  
ZELLERBACH HALL



# Opera Ball 2023

## HONORARY CHAIRS

John A. and Cynthia Fry Gunn • Diane B. Wilsey

## CO-CHAIRS

Francesca Gutierrez Amann & Sue Graham Johnston

## THE ELIXIR OF OPERA HOST COMMITTEE

Linda Behnke • Romana Bracco • Simi Chehrazi • Katie Colendich • Arif Damji

Valerie Crane Dorfman • Linle Froeb • Elizabeth Malkassian • Anne Popkin

San Francisco Opera Association and San Francisco Opera Guild offer heartfelt gratitude to the Opera Ball donors listed below. Their generosity plays an important role in supporting a vibrant arts community through San Francisco Opera's artistic initiatives and San Francisco Opera Guild's education programs. The listing reflects commitments received by August 18, 2023.

### GREAT BENEFACTOR

Francesca & Jeff Amann  
Jack Calhoun & Trent Norris  
Keith & Priscilla Geeslin  
Jerome Guillen & Jeremy Gallaher  
John A. & Cynthia Fry Gunn<sup>^</sup>  
Sue Graham Johnston & Eric Johnston<sup>^</sup>  
Susan & Philip Marineau  
Mr. & Mrs. Paul Pelosi  
Denise Littlefield Sobel<sup>^</sup>  
Roselyne C. Swig  
Dr. Jennifer & Mr. Steven Walske

### GRAND BENEFACTOR

Brian Atwood & Lynne Edminster  
Romana D. Bracco  
Ellie & Theodore Brown  
Janet Cluff  
Anne Cochran Sutton  
Dodie & Peter Crawford  
Carol & Dixon Doll  
Margareta & Staffan Encrantz<sup>^</sup>  
Thomas E. Horn  
Arlene Inch  
William & Gretchen Kimball Fund  
Curt Kirschner & Nick Augustinos  
Karen J. Kubin  
Hon. Richard C. & Cynthia S. Livermore<sup>^</sup>  
Timothy J. Marten, M.D. & Ms. Mary C. Heylin  
Maryam & Oran Muduroglu  
Joyce Newstat  
Mrs. Carol E. Parker & Dr. Gerhard H. Parker  
Mary & Bill Poland  
Mr. & Mrs. John S. Renard  
Richard & Pamela Rigg  
Mr. Sean M. SeLegue  
Maria Manetti Shrem  
Valli Benesch & Bob Tandler  
Ms. Marimar Torres  
TriplePoint Capital  
Hon. James L. Warren (Ret.)  
S. Shariq Yusufzai & Brian E. James

### BENEFACTOR

Accenture<sup>^</sup>  
Norby Anderson  
Mr. Alexandre Balkanski  
Amy Bastow  
Robert H. Beadle  
Joe & Marion Betz  
Jennifer M. Bienaimé  
Elizabeth & David Birka-White  
Dr. Sean P. Bohlen & Mrs. Tanum Davis Bohlen  
Valerie Crane Dorfman  
Jerome & Thao Dodson  
Jacqueline & Christian P. Erdman  
Timothy & Virginia Foo  
Salvador Gutierrez  
Jane & David<sup>^</sup> Hartley  
Austin & Sara<sup>^</sup> Hills  
Gabrielle Hull  
Mr. C. Bradford Jeffries  
Susan & Eric Johnston  
Anne & Timothy Kahn  
The Malin Family  
Mr. David Todd Oldroyd & Mr. Ronnie Genotti  
Lynn & Edward Poole  
Anne B. Popkin  
Mr. Ramchandra Rajeshinde  
Merrill Randol  
Karen Richardson & Jon Rubinstein  
Ms. Cynthia Schreuder Kalev  
Dr. Peter & Mindy Sun  
Joshua & Cristin Szarek  
Tad & Dianne Taube  
Madeleine Todd  
Molly & David Wadhwani  
Wallace & Eve Wertsch

### ADVOCATE

Mr. & Mrs. Vincent Ammann  
Drs. Kjerstin Irja & Benjamin Carl Anderson  
Helen Berggruen,  
for Five Arts Foundation  
Claire & Jared Bobrow  
Ms. Sondra Claire  
Katie Colendich

Alexander<sup>^</sup> & Antonia Cross  
James Cross & Charles Antonen  
Inger Dewey-Golob  
Lisa Erdberg & Dennis Gibbons  
Kenzie Ferguson  
Claire & Jeff Fluhr  
Linle & Jim Froeb  
Nicole Gallmann  
Ms. Margarita Gandia & Ms. Diana Campoamor  
Gary Garabedian  
Ms. Malin Giddings  
Wanda Lee Graves & Stephen Duscha  
Leslie & George Hume  
Pitch & Cathie Johnson<sup>^</sup>  
Lieutenant Governor Eleni Kounalakis & Markos Kounalakis  
Ms. Andrea Kustin-Mager  
Bernice Lindstrom  
Mr. Thomas Magnani & Mr. Chris Orsini  
Nicholas Markevich  
Al Medvitz & Jean McCormack  
Helen & John Meyer  
Annika Mickos  
Rachel Miller  
Mr. Joshua J. Morgan III  
Teri O'Brien  
Pam & Jack Preston  
Melissa Ribeiro  
Jennifer Soloway  
Kristin Sorensen  
Mark Sullivan  
Nicola & Claudia Volpi<sup>^</sup>  
Andrew Hinek & Keith Wetmore  
Mr. Christopher Wiseman  
Dr. Carlene J. Wong & Dr. Philip C. Lee  
Mr. Charlton Yu

### PATRON

Kevin & Josy Amann  
Ann & Bart Baer  
Mr. Edward C. Bartlett  
Linda & Nils Behnke  
Ms. Carol Benz  
Stephanie Block  
Celeste & Mick Bobroff  
Mr. Keith Boyle

Jennifer Brandenburg  
Peter & Alexandra Caban  
Carolyn Chaikovsky  
Mrs. Alison Chaput  
Ms. Helen Christakos  
Stacie Craddock  
Mr. & Mrs. Theodore Dobos  
Susan & Bruce Dzieza  
Gina Edwards  
Mr. James Eimers  
Jennifer Emerson  
Joel Goodrich  
Brian & Elizaveta Gustafson  
Margaret Gutierrez  
Carol Harell  
Zheyli M. Henriksen  
Israel & Natalia Hernandez  
Dixie & Clifford Hersh  
Sabrina Hodgett  
Mr. Ron Holloway & Mr. Doug Hammerich  
Susan Hopkinson Fishman  
Mr. John Kerns  
Ruth Krueger  
Mr. Jeff D. Leonard & Mr. Noel Flores  
Angela Longworth  
Kathy & Dexter Lowry  
Rhonda & Vinod Mahendroo  
Dr. Pamela Marron  
Sarah McCourt  
Deborah Mosser & Donny MacLean II  
Rosanna Nardi  
Stephanie Ng  
Ms. Alexandra & Guillaume Orliac  
Nazan & Charles Orr  
Mrs. Lidia Pringle & Mr. Doug Pringle  
John D. Rosin  
Mr. Joseph Saveri  
Ms. Moni Schlotter  
Frederic H. Smith  
Mr. Jeff Tindall  
Yue Wang  
Mary and Michael Wolfe  
Lisa & Jim Zanze  
Anonymous

<sup>^</sup> Table Purchase

<sup>^</sup> Deceased

## OPENING WEEK GRAND SPONSOR

Diane B. Wilsey

### GOLD SPONSOR

TriplePoint Capital

### FASHION SPONSOR

Max Mara

### SPARKLING WINE SPONSOR

Scharffenberger Cellars

### WINE SPONSOR

Bouchaine Vineyards

### PATRON PARTY SPONSOR

181 Fremont Residences

### MEDIA SPONSORS

Haute Living  
Nob Hill Gazette



# A Voyage with Giants

CAROLINE H. HUME MUSIC DIRECTOR EUN SUN KIM  
UNVEILS HER NEW VERDI AND WAGNER INITIATIVE

BY ROGER PINES



**T**his fall San Francisco Opera embarks on a glorious adventure, starting two of the greatest composers in operatic history: Giuseppe Verdi and Richard Wagner. Beginning in 2023–24 with *Il Trovatore* and *Lohengrin*, Music Director Eun Sun Kim will conduct a Verdi and a Wagner opera each season well into the future.

No one is more excited about the Verdi/Wagner initiative than Kim herself. “It was my idea,” she explains. “After I debuted here with *Rusalka* (2019), we talked through other possibilities. When I accepted this position, Wagner was there from the beginning. I wanted to add Verdi as I planned my ongoing collaboration with the orchestra.”

Kim’s goal in that collaboration is to set priorities that will lead to the artistic growth of the Company. In considering how Verdi and Wagner can help in achieving that goal, she begins by comparing this project with a symphony music director’s cycles of Beethoven, Brahms, Schumann, or Mahler—“composers who showed enormous range within their own style as they developed.” It’s the same with Wagner and Verdi. Kim declares with great enthusiasm, “It will be wonderful to work with our orchestra on this repertoire on a long-term basis.”



PHOTO BY STEFAN COHEN

Examining any Verdi or Wagner score is meaningful to Kim because “they have such depth musically, and you can’t detach the relationship between the music and the drama. The musical language simply *goes* with the drama! In bel canto opera, you have such beautiful melodies, but not necessarily with real drama behind them.” Wagner described his own works as “music drama,” but for Kim that phrase clearly applies to Verdi as well.

Initially, the Company will present better-known Verdi operas. (As a “prelude,” Kim led *La Traviata* last season.) The Verdi opera for 2023–24 will be a longtime audience favorite, *Il Trovatore*, written in 1853—the same year as *Traviata*—when the composer was mid-career. “I’m hoping we’ll move toward Verdi’s later works eventually,” says Kim, mentioning *Simon Boccanegra* as a work of particular interest.

Born in the same year (1813), Verdi and Wagner are described by Kim as “giants.” That designation comes, above all, from her feeling that “their music moves our hearts.” She’s also especially invigorated by the rhythmic vitality that makes Verdi immensely enjoyable to perform, both for singers and orchestral musicians. One word figuring prominently in Kim’s conversation is “nuance,” particularly vital in Wagner. “In a Wagner score, you can find nearly thirty measures within

which he might give only one musical indication, from *piano* to *crescendo*. How will you create the necessary nuances there? As opposed to Puccini, where in *La Bohème* he wrote four different musical indications in *one bar*.”

In addition to *Traviata*, Kim’s Verdi conducting to date has included *Rigoletto*, *Il Trovatore*, *Un Ballo in Maschera*, and the Requiem. In any Verdi work, she feels it is essential “to balance between bringing out the music’s virtuosity and making the drama happen.” She recognizes the excitement of the musically grand-scale, thrillingly impassioned episodes that abound in *Trovatore*, but she also appreciates the intimacy that Verdi makes possible: “His orchestra totally reflects the singers’ emotion, the *internal* voice of the characters—that’s what makes him one of the giants.”

In *Trovatore*, Kim can’t really pick a favorite moment, but she does especially relish the Manrico/Azucena duet in Act II, “which really *hurts* when you think about this story—it’s really *doloroso* [painful]. That’s a moment in the opera on which I am most concentrated. It’s not only *doloroso*, but also sensitive and delicate as well, in presenting the relationship between these two characters.”

CONTINUED ON PAGE 43

# The (R)evolution of Steve Jobs

MUSIC BY MASON BATES

LIBRETTO BY MARK CAMPBELL

Commissioned by  
San Francisco Opera,  
The Santa Fe Opera,  
and Seattle Opera  
with support from Cal Performances  
and co-produced with Indiana University Jacobs School of Music

This production is made possible, in part, by  
Dr. and Mrs. William M. Coughran  
Keith and Priscilla Geeslin  
John A. and Cynthia Fry Gunn  
Jan Shrem and Maria Manetti Shrem  
Barbara A. Wolfe  
and the National Endowment for the Arts

Additional support provided anonymously

SEPTEMBER 22, 24, 27, 30; OCTOBER 3, 7, 2023

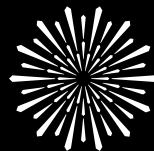

SAN FRANCISCO  
OPERA

# The (R)evolution of Steve Jobs

## PROLOGUE

### 1965: The Jobs family garage, Los Altos

Paul Jobs presents his ten-year-old son Steve with a wooden workbench as a birthday gift.

## SCENE 1

### 2007: The stage of a convention center, San Francisco

An adult Jobs delivers a public launch of his company's new product—"one device"—that will revolutionize technology. He ends his pitch noticeably weak and short of breath.

## SCENE 2

### 2007, directly after: Corporate offices, Cupertino

Steve retreats to his office. His wife, Laurene, chides him for not taking better care of himself and getting lost in his work.

## SCENE 3

### 2007, later that afternoon: The hills around Cupertino

Steve goes on a long meditative walk. He encounters Kōbun Chino Otagawa, his former spiritual mentor in Sōtō Zen Buddhism, who died five years before. Steve remembers something he once said: "You can't connect the dots going forward. You can only connect them going backward." As they gaze at the sunset, Kōbun prompts Steve to acknowledge his mortality.

## SCENE 4

### 1973: A class in calligraphy, Reed College, Oregon

A teacher discusses the significance of the ensō, a circle drawn in Japanese calligraphy. Steve is inspired by the aesthetic ideas of elegance and simplicity.

## SCENE 5

### 1973: The garage of the Jobs family home, Los Altos

Steve's best friend, Steve Wozniak, has created a "blue box," a device that allows the user to make free telephone calls. Steve and "Woz" celebrate the ease with which they think corporate giants can be toppled.

## SCENE 6

### 1974: An apple orchard near Los Altos

Steve and his girlfriend Chrisann take LSD. He imagines their surroundings coming to life as though an orchestra, playing Bach. The two start to make love when Kōbun interrupts them.

## SCENE 7

### 2007: The hills around Cupertino

#### 1975: Los Altos Zen Center

Kōbun informs Steve that he cannot live at the Zen Center and hints that his destiny may lie elsewhere.

## SCENE 8

### 1989: A lecture hall, Stanford University

Steve meets Laurene for the first time.

## SCENE 9

### 1976: The garage of the Jobs family home, Los Altos

Woz shows a new computer interface to Steve. Chrisann arrives and tells Steve that she is pregnant. When Steve demands that Chrisann end the pregnancy, she leaves in tears. Steve and Woz dream about the future of their invention, Steve remembering the orchestra in the orchard playing Bach and imagining the computer as "something we play."

## SCENE 10

### 1980: Corporate offices, Cupertino

Steve severs ties with Chrisann and angers Woz by denying a fellow employee his pension. Chrisann and Woz lament the loss of the Steve they once knew.

## SCENE 11

### 1989: Steve Jobs' home, Palo Alto

Steve shows Laurene his sparsely furnished home. Photographs by Ansel Adams prompt a brief discussion about artistic inspiration.

CONTINUED ON PAGE 30

Conductor  
**Michael Christie**

Director  
**Kevin Newbury**

Set Designer  
**Victoria (Vita) Tzykun**\*

Costume Designer  
**Paul Carey**\*

Lighting Designer  
**Japhy Weideman**\*

Projection Design  
**59 Productions**\*

**For 59 Productions:**  
Projection Designer  
**Benjamin Pearcy**\*

Associate Projection Designer  
**Brad Peterson**\*

Sound Designer & Mixing Engineer  
**Rick Jacobsohn**\*

Revival Choreographer  
**Colm Seery**

Original Choreographer  
**Chloe Treat**\*

Chorus Director  
**John Keene**

Assistant Conductor  
**Aaron Breid**\*

Musical Preparation  
**William Woodard**\*

**Kseniia Polstiankina Barrad**  
**Yang Lin**

**John Churchwell**  
**Fabrizio Corona**

Assistant Director  
**Jose Maria Condem**

Stage Manager  
**Thea Railey**

Assistant Stage Managers  
**Megan Coutts**  
**Jonathan S. Campbell**  
**Anna Reetz**

Fight Director  
**Dave Maier**

Costume Supervisor  
**Lyre Alston**

Hair and Makeup  
**Jeanna Parham**

FRIDAY, SEPTEMBER 22, 2023 • 7:30 PM  
SUNDAY, SEPTEMBER 24 • 2 PM  
WEDNESDAY, SEPTEMBER 27 • 7:30 PM  
SATURDAY, SEPTEMBER 30 • 7:30 PM  
TUESDAY, OCTOBER 3 • 7:30 PM  
SATURDAY, OCTOBER 7 • 7:30 PM

# The (R)evolution of Steve Jobs

Music by **Mason Bates**  
Libretto by **Mark Campbell**

(Sung in English with English supertitles)

## CAST

(in order of appearance)

<i>Paul Jobs</i>	<b>Joseph Lattanzi</b> *
<i>Steve Jobs</i>	<b>John Moore</b> *
<i>Laurene Powell Jobs</i>	<b>Sasha Cooke</b>
<i>Kōbun Chino Otagawa</i>	<b>Wei Wu</b> *
<i>Teacher</i>	<b>Gabrielle Beteag</b> †
<i>Steve Wozniak</i>	<b>Bille Bruley</b> *
<i>Chrisann Brennan</i>	<b>Olivia Smith</b> †
<i>Board Member</i>	<b>Angela Moser</b>
<i>Designer #1</i>	<b>Jere Torkelsen</b>
<i>Engineer</i>	<b>Michael Jankosky</b>
<i>Designer #2</i>	<b>Stella Hannock</b> *
<i>Designer #3</i>	<b>Christopher Jackson</b>
<i>Receptionist</i>	<b>Liesl McPherrin</b>
<i>Reporter</i>	<b>Andrew Thomas Pardini</b>
<i>Secretary</i>	<b>Silvie Jensen</b>

*Reporters, students, co-workers, wedding, and memorial service guests*

\* San Francisco Opera debut † Current Adler Fellow

## TIME AND PLACE

<b>PROLOGUE</b>	1965: The garage of the Jobs family home, Los Altos
<b>SCENE 1</b>	2007: The stage of a convention center, San Francisco
<b>SCENE 2</b>	2007, directly after: Corporate offices, Cupertino
<b>SCENE 3</b>	2007, later that afternoon: The hills around Cupertino
<b>SCENE 4</b>	1973: A class in calligraphy, Reed College, Oregon
<b>SCENE 5</b>	1973: The garage of the Jobs family home, Los Altos
<b>SCENE 6</b>	1974: An apple orchard near Los Altos
<b>SCENE 7</b>	2007: The hills around Cupertino   1975: Los Altos Zen Center
<b>SCENE 8</b>	1989: A lecture hall, Stanford University
<b>SCENE 9</b>	1976: The garage of the Jobs family home, Los Altos
<b>SCENE 10</b>	1980: Corporate offices, Cupertino
<b>SCENE 11</b>	1989: Steve Jobs' home, Palo Alto
<b>SCENE 12</b>	1981–1986: Corporate offices, Cupertino
<b>SCENE 13</b>	2007: The hills around Cupertino
<b>SCENE 14</b>	2007: The hills around Cupertino   1989: A lecture hall, Stanford University
<b>SCENE 15</b>	2007: The hills around Cupertino   1989: Steve Jobs' home, Palo Alto
<b>SCENE 16</b>	2007: Steve Jobs' home
<b>SCENE 17</b>	1991: Yosemite National Park
<b>SCENE 18</b>	2011: Stanford University Chapel
<b>EPILOGUE</b>	1965: The garage of the Jobs family home, Los Altos

*The performance will last approximately one hour and forty minutes without intermission.*

**SCENE 12****1981–1986: Corporate offices, Cupertino**

Steve denies alimony to Chrisann for their child, Lisa, and offends Woz, who quits. Demoted by the board of directors, Steve bitterly leaves the company and has a breakdown.

**SCENE 13****2007: The hills around Cupertino**

Kōbun reminds Steve that it was necessary for him to learn from his mistakes. He shows Steve a brief replay of his life after he fell apart, revisiting his first meeting with Laurene and the evening when he fell in love with her.

**SCENE 14****2007: The hills around Cupertino****1989: A lecture hall, Stanford University**

The day when Steve and Laurene met.

**SCENE 15****2007: The hills around Cupertino****1989: Steve Jobs' home, Palo Alto**

The evening in Steve's home when he fell in love with Laurene. Kōbun reminds Steve that Laurene also helped keep his ego in check.

**SCENE 16****2007: Steve Jobs' home**

Steve returns home after his walk to find Laurene waiting for him. She confronts Steve and persuades him to accept his illness and mortality.

**SCENE 17****1991: Yosemite National Park**

Kōbun marries Steve and Laurene in a Buddhist ceremony. Steve expresses his love for Laurene and his gratitude to her for teaching him the value of human connection. When it is revealed how he died in 1992, Kōbun says, “we start at nothing, return to nothing—the circle ends where it was begun.”

**SCENE 18****2011: Stanford University Chapel**

Steve suspects he is now at his own memorial service and Kōbun verifies it. He protests a few production elements in the service, but Kōbun tells him to be still, to simplify. Laurene and Woz muse about Steve and his life. Finally, Laurene is left alone and observes that while Steve will be both lionized and demonized, no one can deny his influence on the world.

**EPILOGUE****1965: The garage of the Jobs family home, Los Altos**

As Laurene looks on, Paul Jobs presents his son with a workbench on his birthday.

---

**First performance:** Santa Fe Opera, July 22, 2017

**First San Francisco Opera performance:** September 22, 2023

**Personnel:** 8 principals, 24 choristers, 2 supernumeraries:  
**34 total**

**Orchestra:** 2 flutes (1 doubling piccolo, 1 doubling piccolo and alto flute), 1 oboes, 1 clarinet, 2 bassoons (1 doubling contrabassoon), 2 alto saxophones, 4 horns, 2 trumpets, 3 trombones, 1 harp, 1 piano, 1 acoustic guitar, 1 electronica, 1 timpani, 3 percussion, 40 strings (12 first violins, 9 second violins, 7 violas, 7 cellos, 5 basses): **65 total**

---

*The (R)evolution of Steve Jobs* is inspired by the life and creative spirit of Steve Jobs and does not purport to depict actual events as they occurred or statements, beliefs, or opinions of the persons depicted. It has not been authorized or endorsed by Apple Inc., the Estate or Family of Steve Jobs, or by any persons depicted.



**Il Trovatore**  
BY GIUSEPPE VERDI

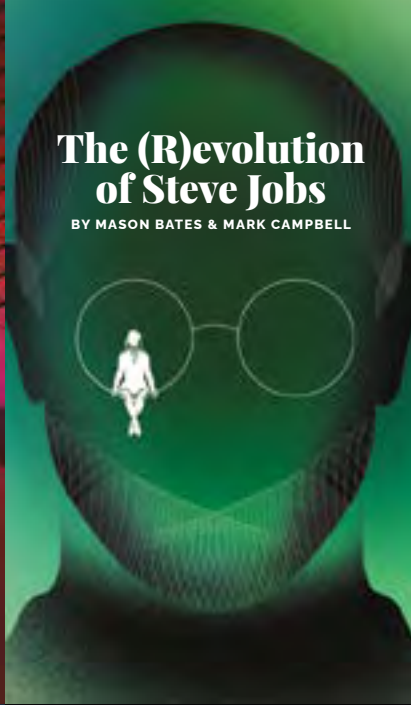

**The (R)evolution of Steve Jobs**  
BY MASON BATES & MARK CAMPBELL



**Lohengrin**  
BY RICHARD WAGNER

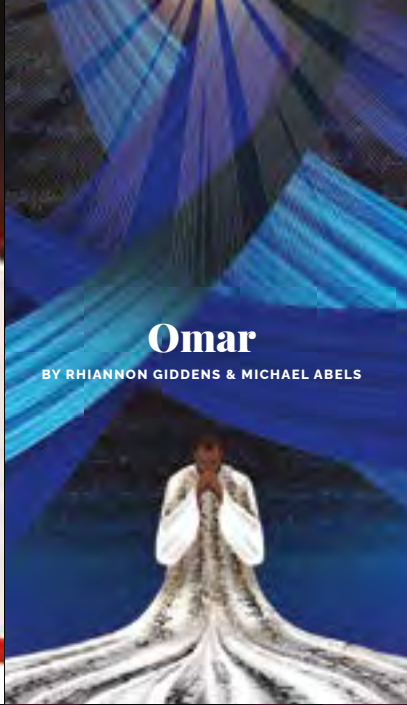

**Omar**  
BY RHIANNON GIDDENS & MICHAEL ABELS



**The Elixir of Love**  
BY GAETANO DONIZETTI



**The Magic Flute**  
BY WOLFGANG AMADEUS MOZART



**Innocence**  
BY KALJA SAARIAHO & SOFI OKSANEN



**Partenope**  
BY GEORGE FRIDERIC HANDEL

# The Future of Opera Continues in the 2023–24 Season

SUBSCRIBE TODAY FOR GREAT SEATS AT THE BEST PRICES  
TICKETS AVAILABLE NOW!  
LEARN MORE [SFOPERA.COM](https://www.sfopera.com) OR CALL (415) 864-3330

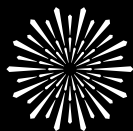

SAN FRANCISCO  
OPERA

# The Music of Communication

Operas through the centuries are filled with creative characters—from *Bohème's* starving artists to *Death in Venice's* haunted author. About ten years ago I started dreaming about an opera that would examine a different kind of creative individual: the creative technologist. Living in the Bay Area for a decade leading up to that moment, I became familiar with the fascinating breed of creative people whose innovations transform civilization. And no one better exemplified this than Steve Jobs.



Mason Bates / KATE WARREN

The story of Steve Jobs exists at the intersection of creativity, technology, and human communication—a thematic crossroads that opera can explore unlike any other medium. Opera, after all, can illuminate the interior thoughts of different characters simultaneously through the juxtaposition of individual themes. That makes it an ideal medium to explore a man who revolutionized how we communicate.

*The (R)evolution of Steve Jobs* explodes the concept of Wagnerian leitmotifs—the melodies assigned to various characters—into soundworlds. Each character in this opera walks onstage with not only a theme but an entire sonic identity. As they interact, their musics (sounds) collide, blending almost as if mixed by a DJ. The music of Steve Jobs is a quicksilver blend of orchestra and whirring electronica, the latter of which was partly built using samples of Mac gear (spinning hard drives, key clicks, charming whizzes and beeps). Accompanying Steve is also an acoustic guitar—an instrument whose predecessors appeared often in early opera. Jobs loved the guitar, and the energetic sound of a fingerpicked steel-string illuminates the busy inner spirit of a restless man.

Jobs' search for inner peace is the story of the opera—which, in a sentence, is about a man who learns to be human again. The key role in this journey is his wife, Laurene, who

acted as the electrical “ground” to the positive and negative charges of Jobs. Laurene is a soulful and strong woman who convinces Jobs of the importance of true human connection, the person who reminds him that people don't have one button: they are beautifully complicated. Her slow-moving, oceanic harmonies collide with the frenetic music of Steve, and ultimately she succeeds in slowing down his music.

Another key character is Buddhist advisor Kobun, an important yet overlooked figure who receives stunning treatment by master

librettist Mark Campbell. A panoply of Tibetan prayer bowls and Chinese gongs sometimes sounds purely acoustic and is sometimes imaginatively processed. This opera expands the ‘mystical bass’ trope (e.g., *Magic Flute's* Sarastro) with the enhanced storytelling of electronic sounds, which eerily blow across the mesmerizing sound of a low bass voice.

Finally, we have Steve Wozniak and Chrisann Brennan. Woz is always trailed by a pair of saxophones, whereas Chrisann is accompanied by hummingbird-like flutes. These two characters know Steve from the early days, and through their eyes we witness his stunning transformation.

Creatives, who tend to be animated by intriguing conflicts and tempestuous lovers, make good opera subjects. One question this opera asks is how this new breed of creative technologist can fit into that history and enrich it. Jobs possessed an impetuous temperament, a magnetic charisma, and occasional dismissiveness of those who fell out favor—and those qualities make for big human conflicts that animate this opera.

As a tech mogul who presented as an artist, Steve Jobs gives us a unique opera subject—both protagonist and antagonist—who journeys from hippy idealist to master of the universe. It's a story that resonates deeply in the Bay Area, and it is tremendously meaningful to experience this story at San Francisco Opera. 🌟



Steve Jobs, founder of Apple, in 1984  
when the first Macintosh was released.  
BRIDGEMAN IMAGES



# Circling Around Steve Jobs

BY JAMES M. KELLER

---

**T**o Steve Jobs we owe much that defines modern life—not just the iPhones, iPods, iPads, and iMacs that transformed how we gather and communicate information but also the engineering, the packaging, and even the attitudes that changed those once onerous and time-consuming tasks into bursts of instant gratification. But who, really, was Steve Jobs? He was certainly a genius, a whiz-bang engineer, a prodigy of commerce, and a social visionary. Yet, as we look into his life and lore, he emerges as more nuanced than that. He could be a malevolent monster in his personal and professional dealings, leaving a trail of roadkill as he careened down the highway of his life. Inwardly, he yearned for human comfort he was ill-equipped to accept. He sought to boost the metaphysical side of his life but was often frustrated when his personality and ambition impeded his spiritual goals.

---

***“At heart the opera tells  
a California story,  
a chapter in a long-running  
saga of scientific innovation  
and commercialization.”***

---

Hamlet said it of his own father: “He was a man, take him for all in all, I shall not look upon his like again.” So it is with every mortal, but in Steve Jobs the contradictions stood in unusually high relief. He was a hero and a villain, a success and a failure. From this bundle of paradox emerges a character we might indeed describe as operatic.

Librettist Mark Campbell was not immediately entranced when composer Mason Bates floated the idea of collaborating on a Steve Jobs opera. His reticence was not to be underestimated. He had by then written some 25 opera librettos for a host of notable composers; one of them, *Silent Night*, had won a Pulitzer Prize when set to music by Kevin Puts. In contrast, it would be Bates’ first opera. Although Campbell knew and admired a number of Bates’ pieces, the composer was not quite the star he is today; he had been championed by the San Francisco Symphony and had fulfilled a prestigious term as composer-in-residence at the Chicago Symphony Orchestra but was just on the



Steve Jobs speaks in front of a photo of himself with Apple co-founder Steve Wozniak during the launch of the Apple iPad tablet in San Francisco, Jan 27, 2010.

TONY AVELAR/BLOOMBERG VIA GETTY IMAGES

brink of becoming the first-ever composer-in-residence at the Kennedy Center of the Performing Arts in Washington, D.C. Still, the more Campbell dug into the subject, the more he felt that Bates' operatic instincts were on target, and the possibilities for their collaborative work came into focus. In the summer of 2015, Santa Fe Opera announced that it had commissioned *The (R)evolution of Steve Jobs* (by then in progress), leading a consortium that would include San Francisco Opera and Seattle Opera, with support from Cal Performances. Two years later, the opera was introduced to rapturous audience response in the tech-infused terrain of northern New Mexico, with the lights of Los Alamos National Laboratory glittering in the distance behind the open-backed stage.

At heart, though, the opera tells a California story, a chapter in a long-running saga of scientific innovation and commercialization. This has been played out time and again in the state's history: quick-as-lightning entrepreneurship accompanying the Gold Rush, advances in radio and electrical engineering in the early 20th century, capitalizing on sound and film technology for the movie industry, defense innovation during World War II and its subsequent adaptation for civilian use, the rise of personal computing, and the high-tech boom of Silicon Valley. That last locale is well-known to Bates, who moved to the Bay Area in 2001 to earn his Ph.D. in composition from the University of California, Berkeley and gained a local following as a DJ in the club scene and as a composer in concert venues.

Silicon Valley is also where *The (R)evolution of Steve Jobs* begins and ends, in the Jobs family's garage in Los Altos. The opera moves vigorously through 18 scenes (not counting a prologue, epilogue, overture, and four interludes), touching down in and around San Francisco, Cupertino, Palo Alto, Yosemite National Park, and one out-of-state locale—Reed College in Portland, Oregon, which numbers Jobs among its dropouts. The scenes in this 90-minute work are short, mostly running from three to five minutes (though one reaches to 12), each offering a fleeting fragment of a chronicle that tells the parallel—or sometimes overlapping—stories of Jobs' personal and professional journey. Most operas are built out of standalone scenes, to be sure, sometimes laid out almost as if in real time (say, *Tosca*), sometimes hewing to a more episodic structure in which moments from the protagonists' lives seem plucked almost at random from a longer span (think *La Bohème*). *The (R)evolution of Steve Jobs* is more of the *La Bohème* sort, but being a thoroughly modern piece, it pushes the narrative envelope further. It unrolls through most of a lifetime, from the moment when 10-year-old Steve receives a workbench as a birthday present ("a fine place to start," says his father) to his memorial service 46 years later. What's more, the story is not laid out chronologically. It is as if Campbell wrote each chapter of the tale on its own index card ... and then shuffled the deck.

The result could have been confusing, but it comes across as logical and unambiguous in performance.



Scenes from the 2017 world premiere of *The (R)evolution of Steve Jobs* at Santa Fe Opera with Edward Parks as Steve Jobs and Sasha Cooke as Laurene Powell Jobs.

KEN HOWARD

A viewer's mind has no trouble imagining the real-life sequence of events even though they are presented through flashbacks and leaps forward, and the unusual structure adds a particular flavor to the telling. Instead of presenting Jobs' life as an inevitable historic progression, the libretto may suggest that all the strands of his life were there all the time, that the life itself was the twinkling refractions of his multifaceted being simultaneously rolled into one. A boy giving rein to scientific curiosity, a student intrigued by spiritual enlightenment, an adult succeeding or failing at relationships, a man unveiling momentous inventions—each facet emerges with a sort of equality.

This clarity was achieved through the forces of art. Bates helps orient the listener within this discontinuous storyline through recurrent, role-specific sound-worlds that he has described as somewhat analogous to Wagner's leitmotifs. Jobs is characterized by a mercurial blend of orchestra and whirring electronica (a Bates specialty), often with an overlay of acoustic guitar, as at the opera's outset. His wife, Laurene, is accompanied by stately "oceanic harmonies," his girlfriend Chrisann by flutes, his business partner Steve Wozniak by saxophones, his Buddhist mentor Kōbun Chino Otogawa by gongs, Tibetan singing bowls, and the veiled tones of an alto flute.

An essential unifying device in this opera is the image of the circle. It appears most prominently in the form of the *ensō*, a calligraphic ring drawn daily in one stroke or

two as a Zen exercise. In the opera, we witness Jobs learning about it in a college class and later pondering it under the guidance of Kōbun, a deeply sympathetic character. The fact that the *ensō* is hand-drawn guarantees that it will be a flawed circle; reflecting its human creation, it will fall short of perfect execution. This goes to the crux of Jobs' tragic flaw or perhaps his heroism—the distance separating idealized vision from human capacity. But circles appear elsewhere, too: in apples (a whole orchard of them, at one point), in projected icons of apps, in an Apple computer case, the sun, his girlfriend's pregnant belly, a meditation maze. Even the title's typography seems to derive from the image. The word "(R)evolution" invites an open-ended interpretation involving the revolution or evolution Jobs wrought in the world or in himself; but, visually, the parentheses embrace the R like a two-stroke *ensō*. "We start at nothing, Return to nothing," sings Kōbun. "The circle ends where it was begun." And so at the opera's conclusion we bid farewell to the same 10-year-old birthday boy we met at the beginning—one we have come to understand "for all and all," a man more successful at humanizing the computer than at humanizing the complex being that was Steve Jobs. 🍎

*James M. Keller is the long-time program annotator of the San Francisco Symphony. As former critic-at-large for the Santa Fe New Mexican, he covered the creation of The (R)evolution of Steve Jobs.*



A 1983 surprise outing for Steve Jobs' birthday organized by the Apple team. Jobs is fourth from the left in the pirate hat. / COURTESY, BARBARA BARZA

# Working with Steve Jobs

BY DONNA DUBINSKY

**T**he first question I get when someone learns that I worked at Apple in the 1980s is “Did you know Steve Jobs?” Yes, indeed, I did. I joined Apple after business school in 1981 and moved through a succession of positions in logistics and operations. Although I was never a member of his inner circle, and many others worked more closely with Steve than I did, I had regular interactions with him over the course of many years, including some discussions after I left Apple to join a start-up, Palm Computing.

Steve was a big part of why I was drawn to Apple. He was mesmerizing. His ideas were big. When we were working on the Apple II, we were not creating a gadget to play Asteroids

or generate a budget, we were creating “bicycles for the mind.” We were not building a business; we were changing the world. Steve’s inspiration led me to always seek out the bigger mission—not just WHAT we are doing but WHY.

Steve was never satisfied with “okay” or with “good enough.” He aimed to get every detail right. Nothing short of perfection would satisfy him. He pushed engineers, product designers, graphic artists, marketing staff, and even those of us in the less visible, back-office operations to accomplish the impossible. He taught us to “think different,” as his famous advertising campaign exhorted. Just because something has been done a certain way in the past does not mean it is the best way to do it now.

---

Challenge your assumptions; don't accept conventional wisdom until you are sure it is right. I've carried this mantra forward throughout my career.

Steve's maniacal focus on excellence yielded breakthrough products, but it had a dark side as well. In pushing people to achieve sometimes impossible targets, Steve was very demanding. He asked for personal sacrifices beyond the norm and was sometimes cruel when he did not get the results he wanted. An engineer might write code around the

clock for weeks, only to have Steve look at the work, decide that it was not worthy, and unceremoniously kill the project without discussion.

Creating an opera about a contemporary figure known by many living people is a fraught exercise. Indeed, some former colleagues from my Apple days object to various aspects of the opera because they are not historically accurate. But that's not the point of the opera. It is not intended as a true-to-life biography. It is a work of art, not a documentary. What *The (R)evolution of Steve Jobs* captures well is the paradox of Steve Jobs, who, like many other consequential figures throughout history (and perhaps more than a few leaders today), is a complex and compelling combination of genius and ruthlessness.

The opera pushes us to consider hard questions. Is it essential that genius be combined with a disregard for the feelings of others? Is callousness the only way to achieve greatness because if you don't push people to their limits, they won't strive to accomplish amazing things? If you temper your management style with kindness, are you inviting mediocrity? Are brilliance and meanness inextricably linked?

And why do people follow leaders like Steve Jobs, even



when they know that they may get hurt if they dissatisfy him or do not meet his standards? Why don't they just leave? Indeed, some people did leave, but many others stayed and flourished. Perhaps we all were infected with that desire for greatness and the thrill of achieving something outstanding as a team beyond what we thought we could do. Steve urged us to make a "dent in the universe." He surely did, and we wanted to, too.

The opera is not only about Steve Jobs. Yes, it captures the arc of his story and his powerful but flawed genius. But to me, the opera is about a more universal theme of humanity: the struggle between our agitated efforts to change the world while seeking the peace and calm that comes with acceptance of the world as it is. Nicole Paiement, who conducted the opera in Seattle, pointed out to me that the music brilliantly emphasizes this constant battle in its alternation between powerful restless energy and wonderfully calm, meditative moments.

Steve would often say "the journey is the reward," but I found the statement confusing coming from him. Wasn't Steve the master of an "ends justify the means" ethos? Of the quest for a beautiful, world-changing product as the only acceptable outcome, irrespective of the costs along the way? Well, maybe not. *The (R)evolution of Steve Jobs* proposes an answer to this conundrum by showing a Steve Jobs who, with the guidance of his wife and his guru, can indeed evolve towards a balance between his passion to make change with a desire to live in harmony with others and with history. 🌱

---

*Donna Dubinsky is a Silicon Valley-based entrepreneur.*

---

***“What The (R)evolution of Steve Jobs captures well is the paradox of Steve Jobs, who, like many other consequential figures throughout history ... is a complex and compelling combination of genius and ruthlessness.”***

---

# Artist Profiles

\* San Francisco Opera Debut † Role Debut ‡ Current Adler Fellow • Merola Opera Program Graduate



## MASON BATES

(Richmond, Virginia)

### Composer

### Recent and

### Upcoming: *The*

*(R)evolution of Steve Jobs* (Calgary Opera,

Utah Opera); *The Rhapsody of Steve Jobs* (Philadelphia Orchestra, Atlanta Symphony); *Philharmonia Fantastique: The Making of the Orchestra* for animated film and live orchestra; violin concerto (Philadelphia Orchestra); new work for period instruments (Philharmonia Baroque Orchestra); *Whalesong* (BBC Proms); piano concerto for Daniil Trifonov (San Francisco Symphony, Philadelphia Orchestra, Israel Philharmonic, Rotterdam Philharmonic, Spanish National Orchestra, Orchestra Philharmonique de Radio France); *The Amazing Adventures of Kavalier & Clay* (Metropolitan Opera) Mercury Soul club show co-founder, artistic director, and performer as DJ Masonic Faculty member of San Francisco Conservatory of Music Grammy Award for Best Opera Recording (*The (R)evolution of Steve Jobs*) Grammy Award for Best Engineered Album, Classical (*Philharmonia Fantastique: The Making of the Orchestra*)



## MARK CAMPBELL

(Washington, D.C.)

### Librettist

### Recent and

### Upcoming: *The*

*Shining* (Lyric Opera of Kansas City, Opera

Parallèle, Atlanta Opera); *Unruly Sun* (Toronto's 21C Music Festival); *A Nation of Others* (Oratorio Society of New York at Carnegie Hall); *Edward Tulane* (Minnesota Opera); *Sanctuary Road* (Virginia Opera); *A Sweet Silence in Cremona* (Teatro

Ponchielli di Cremona); *Émigré* (Shanghai Symphony Orchestra); *A Thousand Acres* (Des Moines Metro Opera); *Irena* (Teatr Muzyczny w Poznaniu); *Stonewall* (Mexico City's Teatro de la Ciudad); *Elizabeth Cree* (West Edge Opera, Glimmerglass Festival) Created and funds the annual Campbell Opera Librettist Prize

Co-created the True Voice Award to help with the training of transgender singers Pulitzer Prize in Music for *Silent Night* Grammy Award for Best Opera Recording (*The (R)evolution of Steve Jobs*)



## MICHAEL CHRISTIE

(Buffalo, New York)

### Conductor

### San Francisco Opera

### Highlights: Mark

Adamo's *The Gospel of Mary Magdalene*

**Recent and Upcoming:** Mason Bates and Mark Campbell's *The (R)evolution of Steve Jobs* (Lyric Opera of Kansas City, Atlanta Opera, Calgary Opera); *Journey to Valhalla* (Kansas City); *Pagliacci* (Sacramento Philharmonic and Opera); Huang Ruo's *An American Soldier* (Opera Theatre of Saint Louis) Artistic and Music Director of New West Symphony Grammy Award for Best Opera Recording (*The (R)evolution of Steve Jobs*) Facebook: @michaelchristieonline Instagram: @michaelchristiemusic Website: michaelchristieonline.com



## JOHN MOORE \*

Baritone (Okoboji, Iowa)

### Steve Jobs

### Recent and

### Upcoming:

Steve Jobs in Mason

Bates and Mark Campbell's *The (R)evolution of Steve Jobs* (Utah Opera,

Atlanta Opera, Austin Opera, Seattle Opera); title role of *Sweeney Todd* (Dayton Opera); Pelléas in *Pelléas et Mélisande* (Des Moines Metro Opera); Leon Klinghoffer in John Adams' *The Death of Klinghoffer* (Amsterdam's Royal Concertgebouw); Rasheed in Sheila Silver's *A Thousand Splendid Suns* (Seattle); Count Almaviva in *Le Nozze di Figaro* (New Zealand Opera); Achilla in *Giulio Cesare* (Glyndebourne Festival)



## SASHA COOKE

Mezzo-Soprano

(College Station, Texas)

### Laurene Powell Jobs

### San Francisco Opera

### Highlights: Title role

of Mark Adamo's *The*

*Gospel of Mary Magdalene*; Anna in *Les Troyens*; Magdalene in *Die Meistersinger von Nürnberg*; title role of *Orlando*; Hansel in *Hansel and Gretel*

**Recent and Upcoming:** Donna Elvira in *Don Giovanni* (Houston Grand Opera); Brangäne in *Tristan und Isolde* (Rouen Opera); Sylvie in Joby Talbot's *The Diving Bell and the Butterfly* (Dallas Opera); Thirza in Dame Ethel Smyth's *The Wreckers* (Houston); Stravinsky's *Pulcinella* (San Francisco Symphony); Corigliano's *One Sweet Morning* (Nashville Symphony); Mahler's *Lieder eines Fahrenden Gesellen* (Accademia di Saint Cecilia, Minnesota Orchestra, New World Symphony); Mahler's *Das Lied von der Erde* (Houston Symphony); Elgar's *The Dream of Gerontius* (Wiener Konzerthaus); Michael Tilson Thomas' *Meditations on Rilke* (New York Philharmonic, Los Angeles Philharmonic); Mahler's Third Symphony (New Zealand Symphony); Mendelssohn's *Elijah* (Utah Symphony, NDR Elbphilharmonie Orchestra); Vivaldi (Chicago Symphony Orchestra); Handel's *Messiah* (Philadelphia

ARTIST PROFILES CONTINUED

Orchestra, Oregon Symphony); Jake Heggie's *Intonations: Songs from the Violins of Hope*; recitals with John Churchwell (Chamber Music Society of Palm Beach), Laura Dahl and members of St. Lawrence String Quartet (Stanford Live), and pianist Kirill Kuzmin and guitarist Jason Vieaux (Cleveland Institute of Music)  
Co-Director of the Lehrer Vocal Institute at Music Academy of the West  
Grammy Award for Best Opera Recording (John Adams' *Doctor Atomic*; Mason Bates and Mark Campbell's *The (R)evolution of Steve Jobs*)



**BILLE BRULEY \***  
Tenor  
(Montgomery, Texas)  
**Steve Wozniak**  
**Recent and Upcoming:** Steve Wozniak in Mason

Bates and Mark Campbell's *The (R)evolution of Steve Jobs* (Austin Opera, Atlanta Opera, Lyric Opera of Kansas City); *Jenůfa* (Lyric Opera of Chicago); Bacchus in *Ariadne auf Naxos* (Arizona Opera); Beadle in *Sweeney Todd* (Austin); Steuermann in *Der Fliegende Holländer* (Santa Fe Opera); Ferrando in *Così fan tutte* (Arizona); Louis Sullivan in Daron Hagen's *Shining Brow* (Arizona); Bern Venters in Craig Bohmler's *Riders of the Purple Sage* (Arizona)



**WEI WU \***  
Bass  
(Beijing, China)  
**Kōbun Chino**  
**Otogawa**  
**Recent and Upcoming:** Kōbun in

Mason Bates and Mark Campbell's *The (R)evolution of Steve Jobs* (Calgary Opera, Utah Opera, Austin Opera, Lyric Opera of Kansas City); Zuniga in *Carmen* (Metropolitan Opera); Angelotti in *Tosca* (LA Opera); Frère Laurent in *Roméo et*

*Juliette* (Central City Opera); Sparafucile in *Rigoletto* (Opera Philadelphia); Hunding in Act I of *Die Walküre* (New Orleans Opera); Mary Carson in Kristin Kuster's *A Thousand Acres* (Des Moines Metro Opera); Snug in Britten's *A Midsummer Night's Dream* (Des Moines)  
Grammy Award for Best Opera Recording (*The (R)evolution of Steve Jobs*)



**OLIVIA SMITH** ♯+  
Soprano  
(Penticton, Canada)  
**Chrisann Brennan**  
**San Francisco Opera**  
**Highlights:** Mimi in

*Bohème Out of the Box*; Voice of the Falcon and Voices of Unborn Children in *Die Frau ohne Schatten*  
**Recent and Upcoming:** Governess in Britten's *The Turn of the Screw* (Curtis Opera Theatre); Marguerite in excerpts of Gounod's *Faust* (Curtis Symphony Orchestra); Cathleen in Vaughan Williams' *Riders to the Sea* (Curtis Opera Theatre); First Witch in *Dido and Aeneas* (Curtis Opera Theatre); Mrs. Gobineau in Menotti's *The Medium* (Curtis Opera Theatre)  
San Francisco Opera Adler Fellowship: 2023  
Merola Opera Program: 2022



**JOSEPH LATTANZI** ♯+  
Baritone  
(Atlanta, Georgia)  
**Paul Jobs**  
**Recent and Upcoming:** Hawkins

Fuller in Gregory Spears' *Fellow Travelers* (Lyric Opera of Chicago, Arizona Opera, Des Moines Metro Opera); Belcore in *L'Elisir d'Amore* (Minnesota Opera); title role of *Don Giovanni* (Arizona Opera); Jonathan Leshnoff's *Sacrifice of Isaac* (Atlanta Symphony Orchestra)  
Merola Opera Program: 2012, 2013  
Instagram: @Joseph.Lattanzi



**GABRIELLE BETEAG**  
♯+  
Mezzo-Soprano  
(Atlanta, Georgia)  
**Teacher**  
**San Francisco Opera**  
**Highlights:**

Flower/Lady-in-Waiting/Solo Maid in Bright Sheng and David Henry Hwang's *Dream of the Red Chamber*; Iras in John Adams' *Antony and Cleopatra*; Sister Gertrude in *Dialogues of the Carmelites*; Voice from Above and Voices of Unborn Children in *Die Frau ohne Schatten*; Frida Image #3 in Gabriela Lena Frank and Nilo Cruz's *El último sueño de Frida y Diego*  
**Recent and Upcoming:** Errollyn Wallen's *Roundel* (San Francisco Performances); Mercédès in *Carmen* (Atlanta Opera); Woman in a Hat/Duchess in *The Ghosts of Versailles* (Chautauqua Opera)  
Winner of Metropolitan Opera National Council Auditions 2020  
San Francisco Opera Adler Fellowship: 2022, 2023  
Merola Opera Program: 2021



**ANGELA MOSER** ♯  
Soprano  
(Claremont, California)  
**Board Member**  
**San Francisco Opera**  
**Highlights:** Seeker

in Mark Adamo's *The Gospel of Mary Magdalene*; Woman's Voice in *Jenůfa*; Madrigalist in *Manon Lescaut*  
**Recent and Upcoming:** Donna Anna in *Don Giovanni* (Open Opera, Virago Theater); Giulietta in *Les Contes d'Hoffmann* (Pocket Opera); Madame Herz in Mozart's *Der Schauspieldirektor* (Capitol Opera); Ereshkigal in Marcia Burchard's *The Descent of Inanna* (Chrysalis Productions); Sophia in Marcia Burchard's *The Mystery of Love* (Chrysalis Productions); Mahler's Second

ARTIST PROFILES CONTINUED

Symphony; Verdi Requiem; Mozart Requiem; Vivaldi Gloria; Haydn's Coronation Mass; Poulenc Gloria; Orff's *Carmina Burana*; Fauré Requiem  
Member of San Francisco Opera Regular Chorus  
Website: angelaedenmoser.com



**JERE TORKELSEN** ♪  
Baritone  
(San Francisco, California)  
**Designer #1**  
**San Francisco Opera**  
**Highlights:** Brigadier

General John A. Rawlins in Philip Glass' *Appomattox*; The Imperial Commissioner in *Madame Butterfly*; A Journalist in *Lulu*; A Steersman in *Tristan und Isolde*

**Recent and Upcoming:** Polyphemus in Handel's *Acis and Galatea*; Charlemagne in *Pippin*

Member of San Francisco Opera Regular Chorus



**MICHAEL JANKOSKY** ♪  
Tenor  
(Pittsburgh, Pennsylvania)  
**Engineer**  
**San Francisco Opera**  
**Highlights:** A Prune

Vendor in *La Bohème*; Sergeant in *Manon*; Stone (voice)/Eunuch in Bright Sheng and David Henry Hwang's *Dream of the Red Chamber*; A Peasant in *Eugene Onegin*; Giuseppe in *La Traviata*

**Recent and Upcoming:** Member of San Francisco Opera Regular Chorus and San Francisco Symphony Chorus



**STELLA HANNOCK** \*♪  
Mezzo-Soprano  
(Port Macquarie, Australia)  
**Designer #2**  
**Recent and Upcoming:** L'Enfant

in Ravel's *L'Enfant et les Sortilèges* (San Francisco Conservatory of Music); Sesto in *La Clemenza di Tito* (SFCM)  
Member of San Francisco Opera Regular Chorus



**CHRISTOPHER JACKSON** ♪  
Tenor  
(Buffalo, New York)  
**San Francisco Opera**  
**Highlights:** Pony Express Rider in *La*

*Fanciulla del West*; Giuseppe in *La Traviata*; Uncle Yakuside in *Madame Butterfly*; Jeppo Liverotto in *Lucrezia Borgia*; Backwoodsman in *Show Boat*

**Recent and Upcoming:** Member of San Francisco Opera Regular Chorus



**LIESL MCPHERRIN** ♪  
Soprano  
(Yuba City, California)  
**Receptionist**  
**San Francisco Opera**  
**Highlights:** Flower (voice)/Lady-in-

Waiting in Bright Sheng and David Henry Hwang's *Dream of the Red Chamber*

**Recent and Upcoming:** Page #2 in *Lohengrin* (San Francisco Opera); Member of San Francisco Opera Regular Chorus



**ANDREW THOMAS PARDINI** ♪  
Baritone  
(Modesto, California)  
**Reporter**  
**San Francisco Opera**  
**Highlights:** Flora's

Servant in *La Traviata*; The Imperial Commissioner in *Madame Butterfly*  
**Recent and Upcoming:** Sciarrone in *Tosca* (Livermore Valley Opera); baritone soloist in *40th Anniversary Gala* (Opera Modesto); Marcello in *La Bohème* (San Francisco Opera Guild);

Giuseppe Palmieri in Gilbert & Sullivan's *The Gondoliers* (Winter Opera Saint Louis); Schounard in *La Bohème* (Gulfshore Opera, Opera North, Salt Marsh Opera); Dancaire in *Carmen* (Opera Orlando); Dr. Falke in *Die Fledermaus* (Orlando); Edmund Bertram in Jonathan Dove's *Mansfield Park* (Modesto); The Pirate King in *The Pirates of Penzance* (Saint Louis); Silvio in *Pagliacci* (Salt Marsh Opera); Der Dritte Edle in *Lohengrin* (Opera Southwest); Tobia Mill in *La Cambiale di Matrimonio* (Opera Southwest)  
Member of San Francisco Opera Regular Chorus



**SILVIE JENSEN** ♪  
Mezzo-Soprano  
(San Francisco, California)  
**Secretary**  
**San Francisco Opera**  
**Highlights:**

Lehrbuben in *Die Meistersinger von Nürnberg*; Mother in *Madame Butterfly*  
**Recent and Upcoming:** Page #4 in *Lohengrin* (San Francisco Opera); *Scheherazade* (Mendocino Music Festival); Selysette in *Ariane et Barbe Bleue* (West Edge Opera); Nurse in *Boris Godunov*, alto soloist in Bach's *St. Matthew Passion*, alto soloist in Bach's *Magnificat* (San Francisco Symphony); Maddalena in *Rigoletto* (Modesto Opera)  
Member of San Francisco Opera Regular Chorus  
Website: silviejensen.com



**KEVIN NEWBURY**  
(Auburn, Maine)  
**Director**  
**San Francisco Opera**  
**Highlights:** Mark Adamo's *The Gospel of Mary*

*Magdalene*; *Norma*  
**Recent and Upcoming:** Mason Bates



## ARTIST PROFILES CONTINUED

and Mark Campbell's *The (R)evolution of Steve Jobs* (Seattle Opera); Bernstein's *MASS* (Ravinia Festival, PBS Great Performances); *Doubt* (PBS Great Performances); Karim Sulayman's *Unholy Wars* (Spoleto Festival USA, Philadelphia Opera's O Festival); *The Good Swimmer* (BAM Next Wave Festival); Gregory Spears' *Castor and Patience* (Cincinnati Opera); Gregory Spears and Tracy K. Smith's *The Righteous* (Santa Fe Opera); Bernstein's *Candide* (Philadelphia Orchestra); *Dickinson* (Apple TV+)

Co-founder of Up Until Now Collective  
Websites: kevinnewbury.com and upuntilnowcollective.com  
Instagram: @kevinnewbury and @upuntilnowcollective



**VICTORIA (VITA) TZYKUN \***

(Odesa, Ukraine)

**Set Designer**

**Recent and**

**Upcoming:** Designer, director, and

multimedia artist; engagements with Lyric Opera of Chicago, Houston Grand Opera, Seattle Opera, Tel Aviv Museum of Art

GLMMR interdisciplinary art collective with David Adam Moore: *REFUGE* large-scale immersive theater installation in response to Russia's invasion of Ukraine (Granada artist residency UC Davis)

Faculty member of National Theater Institute

Lecturer at NYU Tisch School of the Arts, Mannes School of Music, Carnegie Hall's Weill Institute

Advisory role with National Endowment for the Arts

Tech-focused panelist for San Diego Opera, Austin Opera

@vitatzkykun



**PAUL CAREY \***

(San Francisco, California)

**Costume Designer**

**Recent and**

**Upcoming:** *Candide* (Philadelphia

Orchestra); Mason Bates and Mark Campbell's *The (R)evolution of Steve Jobs* (Seattle Opera, Indiana University); Bernstein's *MASS* (Ravinia Festival); Gregory Spears' *Fellow Travelers* (Lyric Opera of Chicago, Prototype Festival, Arizona Opera)



**JAPHY WEIDEMAN \***

(Asheville, North Carolina)

**Lighting Designer**

**Recent and**

**Upcoming:** Mason Bates and Mark

Campbell's *The (R)evolution of Steve Jobs* (Seattle Opera); *The Piano Lesson* (Broadway); *Lobby Hero* (Broadway); *Dear Evan Hansen* (London's Noël Coward Theatre); *Shucked!* (Broadway); *Summer, 1976* (Broadway)

Website: japhyweideman.com



**59 PRODUCTIONS \***

(London and New York)

**Projection Design**

Video Designer:

Benjamin Pearcy

Associate Video Designer: Brad Peterson

Animators: David Curtis, Marcus Chaloner

Associate Producer: Anna Jones

**Recent and Upcoming:** Directors and designers of *David Hockney: Bigger & Closer* (London's Lightroom), *Immersion* (Guggenheim Bilbao), *About Us* (Unboxed Festival), *Sting: My Songs* (Caesars Palace Las Vegas), *Apollo 50: Go for the Moon* (National Air and Space

Museum Washington, D.C.), *Invisible Cities* (Manchester International Festival, Brisbane Festival), *Leonardo: Experience a Masterpiece* (London's The National Gallery), *Five Telegrams* (Edinburgh International Festival); set and video designers of *Kan Yama Kan* (Riyadh), *Kuwait Calling* (Kuwait), *The Last Ship* (Northern Stage, UK tour, US tour); video design for *Pictures from Home* (Broadway), *Camelot* (Lincoln Center), *The Coast Starlight* (Lincoln Center), *Flying Over Sunset* (Lincoln Center), *Intimate Apparel* (Lincoln Center); video designers for Nico Muhly's *Marnie* (Metropolitan Opera)

Website: 59productions.co.uk

X: @59productions

Instagram: @59\_productions



**BEN PEARCY \***

(New York, New York)

**Projection Designer**

**Recent and**

**Upcoming:** Lighting and projection designer for theater,

opera, and architectural projects, including *Camelot* (Lincoln Center); *Pictures from Home* (Broadway), *Flying Over Sunset* (Lincoln Center)  
Member of 59 Productions  
Frequent collaborator with artist James Turrell



**BRAD PETERSON \***

(Charlotte, North Carolina)

**Associate Projection Designer**

**Recent and**

**Upcoming:**

With 59 Productions: *Candide* (Santa Fe Opera); *Les Pêcheurs de Perles* (Metropolitan Opera); *Camelot* (Broadway); *Flying Over Sunset* (Broadway); designs for *Sing Street* (Boston's The Huntington); *Broadway*

ARTIST PROFILES CONTINUED

*Bounty Hunter* (Off-Broadway); Associate credits: Matthew Aucoin's *Eurydice* (Metropolitan Opera); Daniel Catán's *Florencia en el Amazonas* (Metropolitan Opera); *West Side Story* (Broadway revival); *Prima Facie* (Broadway)  
Website: bradpetersondesign.com



**RICK JACOBSONH \***  
(Cortlandt Manor, New York)

**Sound Designer and Mixing Engineer**

**Recent and**

**Upcoming:** Sound

engineer for Mason Bates and Mark Campbell's *The (R)evolution of Steve Jobs* and Karim Suylaman's *Unholy Wars*; producer and engineer for the Baltimore Symphony Orchestra; producer and engineer for Philadelphia Orchestra's weekly broadcasts on WRTI and 2020 Digital Stage season; commercial projects with Carlos Simon, Kevin Puts, Marin Alsop, Baltimore Symphony Orchestra, Du Yun, Claire Chase  
Instagram: @rick.jacobsohn



**CHLOE TREAT \***  
(San Antonio, Texas)

**Original Choreographer**

**Recent and**

**Upcoming:** Director and choreographer of

*Natasha, Pierre and the Great Comet of 1812* (Shanghai Grand Theater)  
Director of The American Opera Initiative (Washington National Opera); *Taking Up Serpents/Holy Ground* (Glimmerglass Festival); David Malloy's *Don't Stop Me* (Manhattan School of Music, Polyphone Festival); *Iron John* (Irish Arts Center)  
Choreographer of *Don Giovanni* (Heartbeat Opera)  
Co-Director of *Der Freischütz* (Heartbeat Opera)  
Associate Artist for Heartbeat Opera



**COLM SEERY**  
(Dublin, Ireland)

**Revival**

**Choreographer**

**San Francisco Opera**

**Highlights:**

Movement Director

of John Adams' *Antony and Cleopatra*; Choreographer of *Il Trovatore*; *Madame Butterfly*, *Die Frau ohne Schatten*, Gabriela Lena Frank and Nilo Cruz's *El último sueño de Frida y Diego*; Revival Choreographer of *Die Meistersinger von Nürnberg*, *Andrea Chénier*, Bright Sheng and David Henry Hwang's *Dream of the Red Chamber*; Dance Master of *Don Giovanni*, *Eugene Onegin*, *La Traviata*, *Orfeo ed Euridice*

**Recent and Upcoming:** Choreographer of *Idomeneo* (Berlin State Opera); Britten's *Gloriana* (Madrid's Teatro Real); *Ariodante* (Vienna State Opera, Israeli Opera); Associate Choreographer of *Andrea Chénier* (London's Royal Opera Covent Garden); Revival Choreographer of *La Traviata* (Barcelona's Gran Theatre del Liceu); *Manon* (Dallas Opera, Buenos Aires' Teatro Colon); *Giulio Cesare* (Glyndebourne Festival Opera); *L'Elisir d'Amore* (Glyndebourne); *Rinaldo* (Glyndebourne)



**JOHN KEENE**

(Lancaster, Pennsylvania)

**Chorus Director**

**San Francisco Opera**

**Highlights:** *Don*

*Giovanni*; Bright Sheng

and David Henry Hwang's *Dream of the Red Chamber*; Eun Sun Kim Conducts *Verdi*; John Adams' *Antony and Cleopatra*; *Eugene Onegin*; *Dialogues of the Carmelites*; *La Traviata*; *Orpheus and Eurydice*; *Madame Butterfly*; *Die Frau ohne Schatten*; Gabriela Lena Frank and Nilo Cruz's *El último sueño de Frida y Diego*; *100th Anniversary Concert*; *Il Trovatore*

**Recent and Upcoming:** *Lohengrin*; Rhiannon Giddens and Michael Abels' *Omar*; *The Elixir of Love*; *The Magic Flute*; Kaija Saariaho, Sofi Oksanen, and Aleksis Barrière's *Innocence*  
Metropolitan Opera Laffont Competition and San Francisco Conservatory of Music Voice Concerto Competition judge

Instagram: @keenejohn



**DAVE MAIER**

(El Cerrito, California)

**Fight Director**

**San Francisco Opera**

**Highlights:** John

Adams' *Antony and Cleopatra*; *Carmen*;

*Tosca*; the *Ring* cycle; *Pagliacci*; *Rigoletto*; *Romeo and Juliet*; *Billy Budd*  
**Recent and Upcoming:** *Romeo and Juliet* (Opera San José); *POTUS* (Berkeley Rep); *Hamlet* (Marin Shakes); *Twelfth Night* (Marin Shakes); *Who's Afraid of Virginia Woolf?* (Oakland Theater Project); *King Lear* (Santa Cruz Shakespeare); *The Taming of the Shrew* (Santa Cruz Shakespeare)

*“I always joke that casting  
Trovatore is very easy—  
you just need to find the five  
best singers in the world ...  
I really think we have  
those singers  
on our team!”*



PHOTO BY CODY PICKENS

It's often lamented that there are few great Verdi singers nowadays, but the Company's *Trovatore* artists have been triumphantly successful internationally in Verdi roles. Kim has worked previously with Ekaterina Semenchuk and George Petean, but it will be a “first date” for her with the other three principals. Paraphrasing a quip from the legendary tenor Enrico Caruso, she notes that “I always joke that casting *Trovatore* is very easy—you just need to find the five best singers in the world,” adding, “I really think we have those singers on our team!”

As for Wagner, his music was new to Kim when she arrived in Europe from her native Korea to finish her studies. “In Germany, Wagner came into my life. I had to get over all the clichés about Wagner being long, boring, difficult.” Her first time conducting Wagner was an unexpected work, rarely heard today: *Das Liebesverbot*. “I don't feel I need to perform it again,” she said of the composer's first staged opera, written at age twenty-two, “but it was a great beginning in getting to know Wagner.” That production in Meiningen was followed by *Der Fliegende Holländer*, first in Bergen and then Frankfurt. It was a Bergen performance for students that showed Kim how Wagner could affect an audience. Her listeners, ranging in age from seven-year-olds to teenagers, were “so silent, so into the drama. At the end, it was like a rock concert—they went *crazy* over that music! Wagner speaks to kids, to adults, to everyone.”

Kim is clearly delighted to launch the Wagner portion of the Verdi/Wagner initiative with her first *Lohengrin*, the work with which Wagner began to find his own style. “With *Holländer* and *Tannhäuser*, Wagner was experimenting,” Kim notes. “*Lohengrin* is the first piece where he's on the way to getting rid of ‘numbers’ [distinctly defined, self-contained arias and duets].” When Wagner wrote about the *Lohengrin* Act I prelude, “he said he wanted it to be ‘*erstmalig, einmalig, neuartig*’ [as if for the first time, unique, new], and also *überirdisch* [unearthly, celestial]. That music is a perfect way to begin the opera.”

Wagner composed magnificently for the *Lohengrin* chorus and Kim looks forward to working on this opera with the Company's choristers. “In our rehearsals we'll work on details, nuances, and on how we'll drive the drama forward.”

Surprisingly, Kim finds *Lohengrin* relatable to contemporary lives. No matter that it was created nearly 175 years ago: “What makes us human beings hasn't drastically



Eun Sun Kim bows with the cast and creative team for Puccini's *Madame Butterfly*, 2023. / DREW ALTIZER



Eun Sun Kim. / STEFAN COHEN

changed! Figures like Lohengrin, like Ortrud, are always present in our own time. As long as the storytelling is strong and it works onstage, I think the audience can connect with the piece very easily." She's reminded in that respect of last season's *Die Frau ohne Schatten*, where "you could feel the audience's energy, how connected they were to the drama. That's the power of a live performance, and why we all gather together to experience it."

As with *Trovatore*, Kim can't wait to collaborate with the *Lohengrin* cast. "I haven't worked with [tenor] Simon O'Neill, but I've heard him perform a lot in Europe. There's such clarity in his voice, and what he does with the text makes the storytelling meaningful. Heldentenor repertoire is physically demanding and the singer must pace himself, yet without letting the audience think, 'Oh, now he's saving his energy to get to the end.' Simon understands this. I have huge respect for him." Opposite O'Neill is Julie Adams, a former Adler Fellow singing her first Elsa. "I've been working with her on the role since last summer. We're both people who are picky about the details—this work has been really exciting."

Kim hasn't seen the productions by Sir David McVicar (*Il Trovatore*) and David Alden (*Lohengrin*), but she

conducted the McVicar *Rusalka* in San Francisco "and I admired its wonderful *Personenführung* [lit., "guidance of the characters"]. When seen in London, Alden's *Lohengrin* was hailed by *Bachtrack's* critic as "provoking far more thought and tension than any *Lohengrin* I've ever seen." Kim is "very, very excited to finally work with David Alden. Like David McVicar, he's totally connected with the *music* as well as the drama in all his productions."

In all the upcoming Verdi and Wagner repertoire, Kim knows that "what the audience gets from the live performances will always be different. For longtime subscribers, I hope experiencing these operas will be meaningful for them, and that they'll realize how closely the orchestra and I are connected—that we're a team. And for firstcomers, I hope these operas will be a special voyage of discovery. If one of our performances is a life-changing moment for them, what more can I expect?" ❁

---

*Roger Pines is a contributing writer to Opera News, Opera (U.K.), programs of opera companies internationally, and major recording labels. A faculty member of Northwestern University's Bienen School of Music, he has also been a panelist on the Metropolitan Opera broadcasts' "Opera Quiz" each season since 2006.*

2023 PULITZER PRIZE  
WINNER FOR MUSIC

REMEMBER HIS NAME.

# Omar

BY RHIANNON GIDDENS AND MICHAEL ABELS

**“An unforced ideal  
of American sound:  
expansive and  
ever-changing”**

— NEW YORK TIMES

NOVEMBER 5, 7, 11, 15, 17, 21, 2023

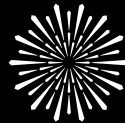

SAN FRANCISCO  
OPERA

TICKETS ON SALE NOW | [SFOPERA.COM](https://www.sfopera.com) | (415) 864-3330

All performances feature English supertitles. All dates, prices, programs, artists, and productions subject to change. Tickets subject to availability. Illustration by Brian Stauffer.

# Your Guide to San Francisco Opera at the War Memorial Opera House

WELCOME! WE'RE SO PLEASED YOU'RE HERE.

**CONNECT TO SAN FRANCISCO OPERA** after the performance! Follow us on Instagram, Facebook, YouTube, and TikTok @sfopera for your insider's look!



## COAT CHECK

Check your coat at the north and south ends of the Main Lobby. For the safety and comfort of our audience, large bags are strongly discouraged and are subject to search.

## DINING

**CAFES:** Enjoy a variety of sandwiches, snacks, and refreshments  
**Café Express (Lower Level, Open 2 hours before curtain)**  
**Dress Circle Lounge (Level 3, South, Open 1 hour before curtain)**

**RESTAURANTS:** Dine pre-show or reserve a table for intermission.

### Prelude at The Opera House • Lower Lounge

Prelude at the Opera House (formerly known as The Café at the Opera) offers a changing seasonal buffet (including brunch) and elevated à la carte dishes.

### North Box Restaurant and Bar • North Mezzanine Level

Overlooking the magnificent main lobby, North Box Restaurant offers California cuisine with global influences and is an ideal destination for pre-performance and intermission dining.

*Restaurants are open two hours prior to performances.*

*Reservations are strongly recommended.*

*Reserve a table online at [sfopera.com/dine](https://sfopera.com/dine) or email [operahousepreorder@ggcatery.com](mailto:operahousepreorder@ggcatery.com),*

*or call (415) 861-8150 (email preferred over phone).*

## PRE-ORDER!

Avoid lines during intermission by pre-ordering beverages and snacks with a food and beverage server upon your arrival at any point of service.

## SAN FRANCISCO OPERA SHOP

Take home a memento! Located in the South Mezzanine lobby, the Opera Shop sells branded merchandise, jewelry, books, and gift items. The Shop is open 90 minutes before performances, at intermissions, and afterward. All proceeds benefit San Francisco Opera.

## ALL ARE WELCOME. HELP US MAKE SURE EVERYONE HAS A WONDERFUL EXPERIENCE!

- Turn off all electronic devices during the performance, including digital watches and cell phones. We ask this out of respect for the artists and for everyone in the theater enjoying a live, in-the-moment experience.
- Take photos before or after the performance, during intermission, or during the bows, and leave cameras and recording devices off during performances.
- Enjoy food and drinks, purchased onsite pre-show and during intermission, before entering the theater. You may bring drinks into the theater, but please be mindful of your fellow patrons.
- As a courtesy to those who may have fragrance allergies, please avoid wearing perfume or cologne.
- Get to know and enjoy this wonderful community of opera lovers. Say hello to one another pre-show, at intermission, or leaving the theater.

*Management reserves the right to remove any patron creating a disturbance.*

## FIRST AID STATION

Our First Aid Station is located on the South Lower Level. In case of emergency, please ask the nearest usher to assist you.

## ACCESSIBILITY

San Francisco Opera is committed to providing easy access for all of our patrons. If you need assistance for a future performance, please contact the Opera Box Office prior to your visit so that we can ensure your comfort.

**FOR PATRONS USING WHEELCHAIRS,** San Francisco Opera offers wheelchair-accessible seats at a range of prices. All entrances at the War Memorial Opera House are wheelchair accessible. Wheelchair-accessible stalls in restrooms can be found on all floors (except the Main Lobby and 5th floor Balcony levels). Accessible drinking fountains are located on all floors except the Balcony Level.

**LARGE-PRINT CAST SHEETS AND SYNOPSES**

Visit the North Lobby coat check for large-print versions.

**LISTENING DEVICES**

Assistive listening devices are available at the North Lobby coat check. ID deposit required.

**LIVE TITLES: TEXT-TO-VOICE SUPERTITLES**

Headsets that provide a spoken version of the supertitles are available at the North Lobby coat check.

**OPERA GLASSES**

See the action up close and rent a pair of opera glasses for \$5 at the North Lobby coat check. ID deposit is requested. Credit card only.

**LOST AND FOUND**

Items may be turned in or claimed at the North coat check during the performance. All unclaimed items are delivered to the War Memorial Performing Arts Center at 401 Van Ness Ave., Room 110, (415) 621-6600 (8 AM-5 PM, Monday-Friday).

**RESTROOMS**

Restrooms are located on all levels of the Opera House except on the Orchestra Level (Main Lobby).

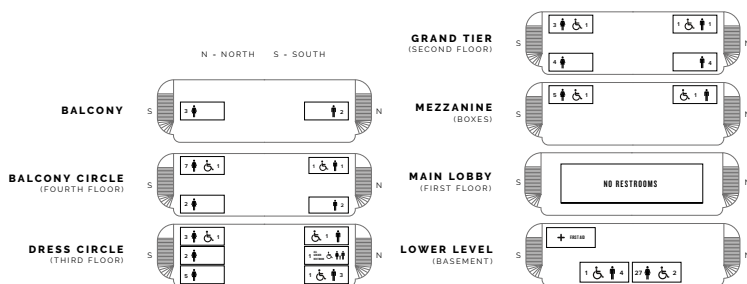

**IMPROVING YOUR SAFETY**  
**Meet Your Civic Center Ambassadors!**



**RIDESHARE**

Direct your rideshare service to pick up and drop off using the white loading zone at 455 Franklin Street (located behind the Opera House).

**TAXI SERVICE**

Patrons desiring a taxi after a performance should come to the Grove Street Taxi Ramp located on the south side of the Opera House. Taxis cannot be guaranteed as service is based on availability of licensed taxis. Please note the Taxi Ramp is not staffed.

**SAN FRANCISCO WAR MEMORIAL AND PERFORMING ARTS CENTER**  
**WAR MEMORIAL OPERA HOUSE**

Owned and operated by the City and County of San Francisco through the Board of Trustees of the War Memorial of San Francisco

The Honorable London N. Breed, Mayor

**TRUSTEES**

- Thomas E. Horn, *President*
- Gorretti Lo Lui, *Vice-President*
- Sakurako Fisher
- Stanlee Ray Gatti
- Judge Quentin L. Kopp (Ret.)
- Maryam Muduroglu
- Joyce Newstat
- Paul F. Pelosi
- Lieutenant General Michael A. Rocco, USMC (Ret.)
- Diane B. Wilsey
- Brenda Wright

Kate Sofis, *Managing Director*  
 Rob Levin, *Assistant Managing Director*  
 Elizabeth Murray, *Managing Director Emerita*

**SAN FRANCISCO WAR MEMORIAL AND PERFORMING ARTS CENTER**  
**WAR MEMORIAL OPERA HOUSE EXIT DIAGRAM**

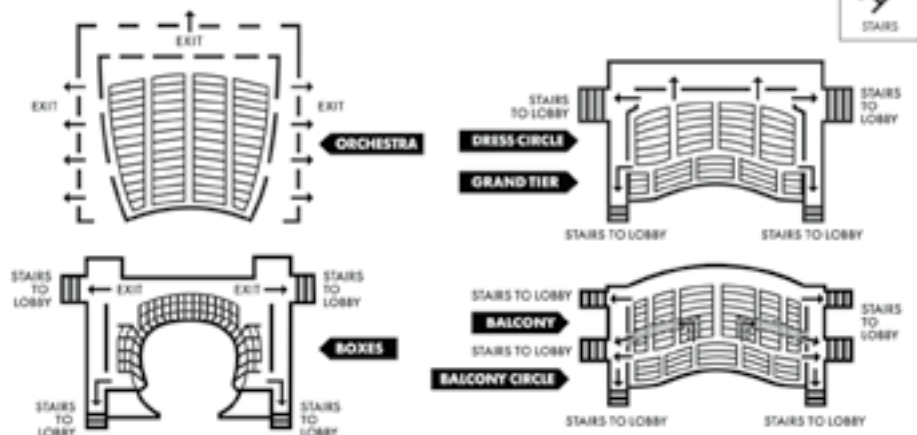

**PATRONS, ATTENTION PLEASE! FIRE NOTICE:** Please note the nearest exit. In an emergency, follow any lighted exit sign to the street. **WALK**, do not run, to the nearest exit. Disabled patrons, proceed to nearest elevator lobby and await assistance.

The San Francisco War Memorial acknowledges that we are on the unceded ancestral homeland of the Ramaytush Ohlone who are the original inhabitants of the San Francisco Peninsula. As guests, we recognize that we benefit from living and working on their traditional homeland. We wish to pay our respects by acknowledging the ancestors, elders, and relatives of the Ramaytush Community and by affirming their sovereign rights as First Peoples.

# Administration

## Matthew Shilvock

*Tad and Dianne Taube General Director*

## Eun Sun Kim

*Caroline H. Hume Music Director*

## Jennifer Good

*Managing Director: Production*

## Gregory Henkel

*Managing Director: Artistic*

## Michael Simpson

*Managing Director: Administration/Chief Financial Officer*

## Lee Helms

*Director of Innovation Programs*

## Julia Inouye

*Director of Communications*

## Troy Smith

*Director of Marketing*

## Theresa Von Klug

*Chief Operating Officer*

**David Gockley**, *General Director Emeritus*

## ADMINISTRATION

### FINANCE

**Christopher Tom**, *Controller*

**Jess G. Perry**, *Senior Budget Manager*

**Mingsy Yan-Lau**, *Senior Accountant*

**Linda Rodriguez**, *Accounting Manager*

**Gracie Tang**, *Senior Accountant*

**Whitney Ward**, *Payroll Administrator*

### INFORMATION SERVICES

**Paul Goetz**, *Systems Administrator*

**Steve Long**, *Network & Systems Administrator*

**Daniel Rivera-Quezada**, *Network Support Engineer*

**Sara Lee**, *Programmer/Analyst*

**Susan McConkey**, *Consultant*

### HUMAN RESOURCES

**Timmy Yuen**, *Human Resources Manager*

**Paulette Piedad**, *Human Resources Generalist*

## ARCHIVES

**Barbara Rominski**, *Director of Archives*

## ARTISTIC

### CHORUS DIRECTION

**John Keene**, *Chorus Director*

**Fabrizio Corona**, *Associate Chorus Master*

### ARTISTIC AND MUSIC PLANNING

**Zackery Hayhurst**, *Artistic Planning Manager*

**Ilana Rainero-de Haan**, *Music Planning Manager*

**John Churchwell**, *Head of Music Staff*

**Brandon Drake**,

*Artistic Operations & Technology Coordinator*

## Vivian Wang,

*Music Planning Associate & Opera Librarian*

**Valentina Simi**, *Artist Services Coordinator*

**Justin Benard**,

*Assistant to the Managing Director: Artistic*

### MUSIC STAFF

**Aaron Breid**, **César Cañón**, **John Churchwell**,

**Edo Frenkel**, **Bryndon Hassman**, **Andrew King**,

**William Long**, **Robert Mollicone**, **Matthew Piatt**,

**Laura Poe**, **Kseniia Polstiankina Barrad**,

**Brendon Shapiro**, **Bin Yu Sanford**, **Stefano Sarzani**,

**Peter Walsh**, **William Woodard**

**Geoffrey Lee**, *Ballet Pianist*

### LANGUAGE COACHES

**Radoslava Biancalana**, *Czech*

**Anja Burmeister**, *German*

**Alessandra Cattani**, *Italian*

**Patricia Kristof Moy**, *French*

**Lynne Soffer**, *English Diction*

### SAN FRANCISCO OPERA CENTER

**Carrie-Ann Matheson**,

*Artistic Director, San Francisco Opera Center*

**Markus Beam**,

*General Manager, San Francisco Opera Center*

## COMMUNICATIONS

**Jeffery McMillan**, *Public Relations Director*

**Teresa Concepcion**, *Communications Manager*

## DEVELOPMENT

**Tabitha Rowell**, *Director of Development*

**Donna Batson**, *Director of Institutional Giving*

**Lisa Bordachar**,

*Director of Prospect Research and Strategy*

### ANNUAL GIVING

**Roya Clune**, *Director of Annual Giving*

**Alek Shrader**, *Annual Giving Officer*

### INDIVIDUAL AND LEADERSHIP GIVING

**Jen Amato**, *Leadership Giving Officer*

**Tom Mulder**, *Senior Individual Giving Officer*

**Alondra Orellana**,

*Senior Individual Giving Officer*

**Gabriel Tanguay Ortega**,

*Senior Individual Giving Officer*

**Maita Eyzaguirre**,

*Development Associate: Strategy*

**Johann Joson**,

*Development Associate: Stewardship*

**Maude Engström**, *Legacy Giving Associate*

### SPECIAL EVENTS

**Karman Ferrell Pave**, *Director of Special Events*

**Katie Cagampan**,

*Associate Director of Special Events*

## DIVERSITY, EQUITY AND COMMUNITY

**Ryan Marchand**,

*Interim Director of Diversity, Equity and Community*

**Christabel Nunoo**, *Education Development Manager*

**Cole Thomason-Redus**, *Educational Content Curator*

**Chelbi Harvin-Dickens**,

*Community Engagement Coordinator*

**Anthony Aguilar**, **Vivienne Alcantar**,

**Joshua Raoul Brody**, **Marcelle Dronkers**,

**Kevin Gordon**, **Cole Thomason-Redus**,

**Jacob Russel-Snyder**, **Katherine Issel Pitre**,

**Christopher Street**, **Sven Olbash**

*Teaching Artists*

## EXECUTIVE OFFICES

**Jordan Amann**, *General Director's Associate*

**Rachael Smith**,

*Executive Assistant to the Music Director*

**Celestine Ratsch-Rivera**,

*Assistant to the Executive Offices*

**Elena Park**, *Strategic Advisor*

## MARKETING

**Chi-Hsuan Yang**,

*Associate Director of Analytics and Strategy*

**Michael Bragg**, *Marketing Manager, Digital Content*

**Tyler Cervini**,

*Marketing Manager, Digital & Acquisition*

**Alyssa Feskanin**,

*Marketing Manager, Email and Digital*

**Jen Fingal**, *Marketing Manager, Brand and Loyalty*

**Sophia Nguyen**,

*Senior Marketing Coordinator, Brand and Loyalty*

**Farrah Hammond**, *Marketing Manager,*

*Engagement and Partnerships*

**Emma Saperstein**, *Marketing Coordinator*

**Bill Murray**, *Marketing Manager, Web and E-Commerce*

**Adam Snellings**, *Art Director*

**Katy Zolfaghari**, *Creative Project Manager*

### BOX OFFICE

**Jessica Fauver**, *Box Office Manager, Treasurer*

**Rebecca Page**,

*Medallion Society Concierge Manager,*

*Assistant Box Office Manager*

**Jennifer Pollack**,

*Group Sales Manager, Assistant Treasurer*

**Charles McGraw**, **Christopher Mark**,

*Assistant Treasurer*

**Emily Tilles**,

*Subscriptions Manager, Assistant Treasurer*

**Roberto Bonilla**, *Phone Room Sales Manager,*

*Subscriber Representative*

**Dale Whitmill**, *Subscriber Representative*

**Jing Bentley**, **Adrienne Chu**, **Marilyn Duran**,

**Julia Grizzell**, **Kyle Minor**,

*Patron Services Personnel*



## FRONT OF HOUSE

**Jamye Divila Largent**, *House Manager*  
**Marialice Dockus**, *Head Usher*

**Rodney Anderson, Sy Auerbach, Marcelo Barbero, Armando Benutto, Stuart Bousel, Jan Brown, Danica Burt, Wendy Chang, Frank Chow, Kathy Dere, Martin Dias, Dave Doering, Jonathan Drogin, Mel Dufort, Bill Flanagan, Christine Ford, Jorge Gonzalez-Rodriguez, Chip Heath, Kate Juliana, Elaine Kawasaki, Kathleen Keeler, Eileen Keremitsis, Helen Kim, Ryszard Koprowski, Chris Largent, Bill Laschuk, Sharon Lee, Leland Leong, Marilyn Leong, Sadie Li, Julia Livesey, Lenore Long, Doug Luyendyk, Michael Mak, Dina Marshalek, Manuel Martinez, Leontyne Mbele-Mbong, Sam Mesinger, Alicia Morales, John Morris, Timm Muldoon, Dale Nedelco, Beth Norris, Jeff Norris, Jan Padover, Julie Peck, Christine Plowright, Robert Remple, Bill Repp, Robyn Sandberg, Allen Sawyer, Kelly Smith, Stephanie Somersille, Kumi Stanfield, Melissa Stern, Theresa Sun, Claire Tremblay, Richard Wagner, Steve Weiss, Tom Wong, May Yasui, Elaine Yee**  
*Ushers*

**Ginny Lackner, Bob Nelson**,  
*Volunteer Usher, 50+ years of service*

**Hui Ming Wu**, *Show Maid*

## OPERA SHOP

**Jay Stebley**, *Retail Manager*  
**Susan Montana**, *Assistant Manager*

## MUSIC OPERATIONS

**Matthew Buckman**, *Director of Music Operations*  
**Kali Wilson**, *Associate Music Operations Director*  
**Noelle Romelfanger**,  
*Senior Music Operations Associate*

**Cameron Daly**, *Music Operations Associate*  
**Kip Cranna**, *Dramaturg Emeritus*

## ORCHESTRA

**Tracy Davis**, *Orchestra Manager*  
**Kevin Myers**, *Orchestra Operations Manager*  
**Carrie Weick**, *Orchestra Librarian*  
**Krishna Montmorency**, *Assistant Orchestra Librarian*

## PATRON OPERATIONS

**David Odenkirchen**,  
*Director of Patron Operations  
and Revenue Management*  
**Jess Levy**, *Associate Director of Patron Data*  
**Alix Josefski**,  
*Associate Director of Donor Services*  
**Sarah Benjamin**, *Patron Data Assistant*  
**Chivly Krouch**, *Donor Records Coordinator*  
**Amir Magid**, *Donor Benefits Coordinator*  
**Mark Wladika**, *Web Development Manager*

## PRODUCTION

\*Senior Production Staff Member

## PRODUCTION ADMINISTRATION

**Jeremy Patfield**,  
*Director of Production Operations & Media\**  
**Paul Dana**,  
*Support Services Coordinator*  
**Sylvia Jiang**,  
*Production Finance Assistant*  
**Ellen Presley**,  
*Special Projects Manager*  
**Celine Strouts**,  
*Production Operations Manager*

## AUDIO

**Doug Mitchell**,  
*Master Audio/Video Engineer*  
**Ziggy Tomcich**,  
*Assistant Master Audio/Video Engineer*

## CARPENTRY

**David Hatch**, *Master Carpenter*  
**Mark Baumann**, *Assistant Master Carpenter*  
**Christopher Davis**, *Wilsey Center Head*

## COSTUME DEPARTMENT

**Daniele McCartan**, *Costume Director\**  
**Jai Alltizer**, *Costume Shop Manager*  
**Charlotte Brockman**, *Production Accountant*  
**Galen Till**, *Senior Production Supervisor*

## ELECTRICS

**Leon Parsons**, *Master Electrician*  
**Michael Anderson**,  
*Assistant Master Electrician*  
**Russell E. Adamson III**,  
*Lighting and Projection Systems Administrator*

## FIGHT DIRECTION

**Dave Maier**, *Fight Director*

## LIGHTING

**Justin Partier**, *Lighting Director\**  
**David Tkach**, *Assistant Lighting Designer*  
**Daniel Friedman**, *Assistant Lighting Designer*  
**Sasha Finley**, *Lighting Intern*  
**Natalia Carlson**, *Hemsley Lighting Intern*

## MEDIA

**Jodi Gage**, *Media Producer*

## PROPERTIES

**Lori Harrison**,  
*Master of Properties*  
**Frederick Wielandt**,  
*Assistant Master of Properties*

## REHEARSAL

**Marin Venturi**,  
*Rehearsal Department Director\**  
**Savannah Criswell**, *Rehearsal Administrator*  
**Jacob Zdunich**, *Rehearsal Coordinator: Personnel*  
**Liz R. Ray**, *Rehearsal Coordinator: Administration*  
**Heather Kelly-Laws**, *Rehearsal Assistant*

## SCENE SHOP

**John Del Bono**, *Scene Shop Foreman*  
**Steve McNally**, *Scenic Artist in Charge*

## STAGING STAFF

**Darin Burnett**,  
*Production Stage Manager\**  
**Darin Burnett, Jennifer Harber, Jayme O'Hara, Thea Railey**,  
*Stage Managers*  
**Ian Andrew Askew, Jose Maria Condemi, E. Reed Fisher, Jennifer Harber, Dan Wallace Miller, Roy Rallo, Morgan Robinson**,  
*Assistant Stage Directors*  
**Collette Berg, Jonathan S. Campbell, Megan Coutts, Jayme O'Hara, Thea Railey, Anna Reetz**,  
*Assistant Stage Managers*  
**Colm Seery**, *Dance Master*

## TECHNICAL DIRECTION

**Erik Walstad**, *Technical and Safety Director\**  
**Ryan O'Steen**, *Production Manager\**  
**Lawren Gregory**, *Assistant Technical Director*  
**Scott Cavallo**, *Assistant Technical Director*

## WARDROBE

**Tony Gorzycki**, *Head of Wardrobe*  
**Cynthia Fusco, Carol Horaitis, Robert Horek, David McKain**,  
*Wardrobe Assistants*

## WIG, HAIR, & MAKEUP

**Jeanna Parham**,  
*Department Head of Wigs, Hair, and Makeup*  
**Christina Martin**,  
*Assistant Department Head of  
Wigs, Hair, and Makeup*

---

Dr. Myron Marx, *Company Medical Adviser*

Seyfarth Shaw LLP, *Counsel*

Armanino LLP, *Independent Public Accountants*

*UCSF doctors:*  
Dr. George Rutherford,  
Dr. Mark Almond,  
Dr. Robert Harrison,  
Dr. Sanziana Roman,  
Dr. Clark Rosen

Asero Insurance Services, *Insurance Brokers*

Cory Weaver, *Official Photographer*

Yamaha is the Official Piano of San Francisco Opera

Pianos supplied by Piedmont Piano

# 2023-24 Artists

## PRINCIPAL ARTISTS

Julie Adams \*^  
 Hadleigh Adams \*^  
 Roberto Alagna \*  
 Andrea Alderman  
 Angela Arnold  
 Javier Arrey  
 Zhengyi Bai \*^  
 Barry Banks  
 Joseph Barron  
 Michael Belle  
 Gabrielle Beteag ^†  
 David Bizic \*  
 Angel Blue  
 Aleksey Bogdanov ^  
 Aleta Braxton \*  
 Bille Bruley \*  
 William Lee Bryan  
 Cheryl Cain  
 Sarah Cambridge \*^  
 Victor Cardamone ^†  
 Maire Therese Carmack \*  
 Arturo Chacón-Cruz ^  
 Sarah Coit  
 Sasha Cooke  
 Christopher Craig \*  
 Johanne Daniel  
 Claire de Sevigne \*  
 Camilo Delgado Diaz \*\*  
 Ashley Dixon \*^  
 Ruxandra Donose  
 Melissa Dufort \*  
 Marina Dumont \*\*  
 Jessica-Elizabeth \*  
 John Fluker \*  
 Julie Fuchs \*  
 John Fulton  
 Christina Gansch  
 Norman Garrett \*  
 Margaret Genovese  
 Rod Gilfry  
 Kevin Gino  
 Renato Girolami \*  
 Edward Graves ^†  
 Calvin Griffin \*  
 Jongwon Han ^†  
 Stella Hannock  
 Earl Hazell  
 Julie Hega \*\*  
 Jonah Hoskins \*  
 Vilma Jää \*\*  
 Christopher Jackson

Ernest C. Jackson, Jr. \*  
 Joanna Lynn-Jacobs \*  
 Michael Jankosky  
 Silvie Jensen  
 James Johnson ~  
 Sydnee Turrentine-Johnson \*  
 Wilford Kelly \*  
 Hyona Kim  
 Simon Kluth \*\*  
 Bojan Knežević  
 Laura Krumm \*^  
 Aleksandra Kurzak  
 Judit Kutasi \*\*  
 Joseph Lattanzi \* ^  
 Adam Lau ^  
 Thomas Lehman \*  
 Christine Lyons  
 Daniela Mack \*^  
 Malcolm MacKenzie  
 Jamez McCorkle \*  
 Jermaine McGhee \*\*  
 Liesl McPherrin  
 Courtney Miller  
 John Moore \*  
 Thalia Moore \*  
 Beate Mordal \*\*  
 Angela Moser  
 Brian Mulligan  
 Miles Mykkanen \*  
 Daniel Okulitch ^  
 William O'Neill  
 Kenneth Overton  
 Simon O'Neill ^  
 Andrew Thomas Pardini  
 Pene Pati \*^  
 Amitai Pati \*^  
 George Petean \*  
 Chester Pidduck  
 Robert Pomakov  
 Laurel Cameron Porter  
 Nikola Printz ^†  
 Taylor Raven ^  
 Brittany Renee \*  
 Arianna Rodriguez ^†  
 Mikayla Sager ^†  
 Moisés Salazar  
 Ekaterina Semenchuk  
 Lucy Shelton \*  
 Alek Shrader \*^  
 Kristinn Sigmundsson  
 Anna Simińska \*  
 Olivia Smith ^†

Whitney Steele  
 Alexander Taite  
 Nicholas Tamagna \*  
 Rehanna Thelwell \*  
 Jere Torkelsen  
 Lauri Vasar \*\*  
 Carlo Vistoli \*  
 Chloe Vaught \*  
 Wei Wu \*  
 Kyle van Schoonhoven ^  
 Jesslyn Thomas  
 Kwangchul Youn \*  
 lávka Zámečnicková \*\*

## CONDUCTORS

Michael Christie  
 John Kennedy \*  
 Eun Sun Kim  
 Clément Mao-Takacs \*  
 Christopher Moulds  
 Ramón Tebar \*

## PRODUCTION

Barrie Kosky and  
 Suzanne Andrade  
 Sir David McVicar  
 Simon Stone \*

## STAGE DIRECTORS

David Alden  
 Christopher Alden  
 Kevin Newbury  
 Roy Rallo  
 Peter Relton \*  
 Tobias Ribitzki \*  
 Kaneza Schaal \*  
 Daniel Slater

## CHOREOGRAPHERS

Kiara Benn \*  
 Maxine Braham \*  
 Timothy Claydon \*

## KEY:

\* San Francisco Opera Debut  
 \*\* U.S. Debut  
 ^ Former Adler Fellow  
 † Current Adler Fellow  
 ^ Former Merola Opera Program participant  
 ~ Solo Dancer  
 Cover Artist

# Chorus

John Keene, Chorus Director  
 Fabrizio Corona, Associate Chorus Master

## REGULAR CHORUS

Nadima Avakian	Bojan Knežević *
Buffy Baggott	Elisabeth Rom Lucio
Kathleen Bayler	Liesl McPherrin *
C. Michael Belle	Angela Eden Moser *
William Lee Bryan *	Sally Mouzon
Cheryl Cain	Sarah Nadreau
Janet Campbell	Erin Neff
Alan Cochran	William O'Neill *
Sara Colburn t	Andrew Thomas Pardini *
Edith Dowd	Rachelle Perry
Anders Fröhlich	Phillip Pickens
John Fulton *	William Pickersgill
Kevin Gino *	Chester Pidduck *
Stella Hannock *	Laurel Cameron Porter
Daniel Harper	Valery Portnov
Christopher Jackson *	Carole Schaffer t
Michael Jankosky *	Jonathan Smucker
Silvie Jensen *	Whitney Steele *
Wilford Kelly *	Jesslyn Thomas *
Claire Kelm	Jere Torkelsen *
Crystal Kim *	Andrew Truett

t Chorus member on leave of absence  
 \* Solo Role

## EXTRA CHORUS

Andrea Alderman	Joanna Lynn-Jacobs *
Angela Arnold	Ilanthe Marini
Elizabeth Baker	Zachary Martin
Aleta Braxton *	Michael Mendelsohn
Jennifer Brody	Courtney Miller
Katie Carlson Cartwright	Thalia Moore *
Sara Colburn	Julia Mulholland
Christopher Craig *	Antonio Nagore
Johanne Daniel	Raiña Parks
Clare Demer	Alexander Perkins
Spencer Dodd	Aimée Puentes
Melissa Dufort *	Samuel Rabinowitz
Jessica-Elizabeth *	Leandra Ramm
John Fluker *	Clifton Romig
Margaret Genovese	Fernando Ruiz
Patrick J. Hagen	Chung-Wai Soong
Harlan Hays	Alexander Taite *
Earl Hazell *	Nicole Takesono
Glenn Healy	Taylor Thomas-Thompson
Matt Hidalgo	Patrick Tsoi-A-Sue
Joshua Hughes	Sydnee Turrentine-Johnson *
Ernest C. Jackson Jr. *	Nicolas Vasquez-Gerst
Jawan Jenkins	Chloe Vaught *
Celestí'anna Jordan	Igor Vieira
David Kuewa	Nick Volkert
Michael Kuo	Miles Ward
Eric Levintow	Jack Wilkins
Benjamin Liupaogo	Jacque Wilson
Matthew Lovell	Daniel Yoder
Joachim Luis	

San Francisco Opera extends its gratitude and appreciation to the following labor organizations whose members, artists, and craftspeople make possible our performances.

American Federation of Musicians, Local 6  
 American Guild of Musical Artists, Inc.  
 International Alliance of Theatrical Stage  
 Employees, Local 16

Theatrical Wardrobe Union, Local 784, I.A.T.S.E.  
 Make-Up Artists and Hair Stylists Union, Local 706,  
 I.A.T.S.E.

The Art Directors Guild & Scenic, Title and Graphic  
 Artists Local 800



---

# Orchestra

Eun Sun Kim, *Music Director*

## FIRST VIOLIN

Kay Stern, *Concertmaster*  
Maya Cohon, *Associate Concertmaster* +  
Heidi Wilcox,  
*Assistant Concertmaster*  
Jennifer Cho  
Dawn Harms  
Mariya Borozina  
Naoko Nakajima  
Barbara Riccardi  
Dian Zhang  
Leonid Igudesman  
Jennifer Hsieh  
Asuka Annie Yano

## SECOND VIOLIN

Jeremy Preston, *Principal*  
Martha Simonds, *Associate Principal*  
Beni Shinohara, *Assistant Principal*  
Eva Karasik  
Leslie Ludena  
Ka-Yeon Lee  
Aya Kiyonaga  
Craig Reiss

## VIOLA

Carla Maria Rodrigues, *Principal*  
Joy Fellows, *Associate Principal* +  
Emily Liu, *Acting Assistant Principal* ^  
Patricia Heller  
Natalia Vershilova  
Elizabeth Prior ^  
Yi Zhou ^

## CELLO

Evan Kahn, *Principal*  
Thalia Moore,  
*Associate Principal*  
Peter Myers,  
*Assistant Principal*  
Nora Pirquet  
Emil Miland  
Jung-Hsuan Ko  
Ruth Lane

## BASS

Joseph Lescher, *Principal*  
Jonathan Lancelle,  
*Associate Principal*  
Shinji Eshima,  
*Acting Assistant Principal*  
Evan Hillis ^  
Zach Hislop ^

## FLUTE

Julie McKenzie, *Principal*  
Susan Kang ^  
Stephanie McNab

## PICCOLO

Stephanie McNab

## OBOE

Mingjia Liu, *Principal*  
Gabriel Young, *Associate Principal* +  
Liam Boisset ^  
Books Fisher ^  
Wentao Jiang ^

## ENGLISH HORN

Liam Boisset ^  
Wentao Jiang ^

## CLARINET

José González Granero, *Principal*  
Joanne Burke Eisler,  
*Assistant Principal* †  
Sean Krissman ^  
Junghwan Lee ^

## BASS CLARINET

Junghwan Lee ^

## BASSOON

Rufus Olivier, *Principal*  
Daniel MacNeill +  
Michael Severance †  
Shawn Jones ^

## CONTRABASSOON

Michael Severance †  
Shawn Jones ^

## FRENCH HORN

Kevin Rivard, *Principal*  
Keith Green  
Brian McCarty, *Associate Principal*  
Meredith Brown ^  
Phillip Palmore ^  
Caitlyn Smith-Franklin ^

## TRUMPET

Adam Luftman, *Principal*  
Scott Macomber ^  
John Pearson +

## TROMBONE

Samuel Schlosser, *Principal*  
Michael Cox  
David Ridge

## BASS TROMBONE

David Ridge, *Principal*

## TUBA/CIMBASSO

Zachariah Spellman, *Principal*

## TIMPANI

John Burgardt, *Principal*

## PERCUSSION

Patricia Niemi, *Acting Principal*  
Victor Avdienko ^

## HARP

Annabelle Taubl ^

## LIBRARIAN

Carrie Weick  
Krisha Montmorency, *Assistant Librarian*

## ADDITIONAL MUSICIANS

Bryndon Hassman, *organ*  
Kseniia Polstiankina Barrad,  
*piano & celeste*

## ORCHESTRA MANAGER

Tracy Davis  
Kevin Myers,  
*Orchestra Operations Manager*

† = Leave of absence

+ = Principal for one or more  
Summer season operas

^ = Season Substitute

---

# Corps Dancers

Colm Seery, *Dance Master*

Alysia Chang ~  
Vincent Chavez  
Brett Conway ^  
Jamielyn Duggan ^  
Marquis Engle  
Blanche Hampton ^  
Zaria Jackson  
James Johnson  
Bryan Ketron t  
Luke Lazzaro  
Felipe Leon  
Rachel Speidel Little t  
Marlayna Elyse Locklear  
Damon Mahoney  
Coral Martin

Micah Moch  
Christopher Nachtrab ^^  
Jekyns Pelaez t  
Maxwell Simoes ~  
Chiharu Shibata ^^  
Marcos Vedovetto ~  
Jeffrey Ware  
Michael Wells

^ Tenured  
t Tenured Dancer  
on Leave of Absence  
~ Resident Corps  
\* Solo Role

---

# Supernumeraries

## *Il Trovatore* Child Supernumeraries

Otto Cheshire  
James Coniglio  
Siena Coniglio  
Camden Hsueh  
Gerrit Hsueh  
Alliana Lili Young

## Steve Jobs Child Supernumeraries

Atom Young Maguire

# Backstage Personnel

## COSTUME SHOP

Jai Alltizer (23), *Costume Shop Manager*  
Galen Till (19),

*Senior Production Supervisor*

Lyre Alston, *Production Supervisor*  
Manuel Gutierrez (24),

*Production Coordinator*

Sally Thomas (24), *Master Tailor*  
Amy Ashton-Keller (30), *Master Draper*  
Barbara Ebel (15), *Senior Draper*  
Santiago Suanes (14), *Men's Draper*  
Nika Cassaro, *Draper*

Paula Wheeler (32), *Senior Milliner*  
Amy Van Every (39), *Senior Dyer*  
Karen Lewis, *Assitant Dyer*

Jersey McDermott (24),

*Senior Craftsperson/Shoe Specialist*

Emma Lehman, Kristen Tracy (16),  
*Assistant Cutters*

Yui Takenouchi, Taylor Newell,  
Kaitlyn Patrick, *First Hand*

Robyn Marsh, Victoria Mortimer,  
*Costume Assistants*

## COSTUME TECHNICIANS

Miriam Acosta (26), Karla Fix,

Hoa Fong (25), Gillian Haratani (12),

Haratini (12), Jaya Grace Goheen,

Ashley Granbow, Katherine Griffith,

Meg Horan, Amanda Mitchell,

Sara Morimoto, Mikael Nohai,

Sarah Ellen Smith, Charles Sullivan,

Yesenia Villenasenor, Robert Whitehurst

## WARDROBE DEPARTMENT

### CORE CREW

Nicolas Chacon

Linda Edwards (25)

Edward Fonseca (12)

Lorraine Lewis (11)

Emma Mueller

Rachell Nichols

Phil Perry (26)

Patrick Sanchez (14)

Don Smith (27)

Scott Stewart (23)

Grisel Torres

Kirsten Tucker (20)

### DRESSERS

Paula Barish

Kathleen Blake (11)

Ava Byrd

Ash Cable

Claudia Holaday (44)

Ralph Hoy

Michael Kruzich

Jeffery Larsen

Demetrius Martin

Jennifer O'Neill (11)

Mark Saladino

## WIG, HAIR, AND MAKEUP DEPARTMENT

### SENIOR WIG ARTISTS

Erin Hennessy (10)

Maur Sela

### WIG ARTISTS

Tori Grayum

Gloria Mueller

Sharon Peng

Lindsay Saier

### SHOW CALL FOREPERSONS

Consuelo Lopez-Robbins

Christina Martin (11)

Sharon Peng

Tim Santry (32)

### PRINCIPAL WIG, HAIR, AND MAKEUP ARTISTS

Melanie Birch (36), Calli Carvajal,

Sarah Coy, Maricela Garcia,

Denise Gutierrez (40), Arina Izadi,

Amber Laudermilk,

Consuelo Lopez-Robbins,

Toby Mayer (32), Lisa Patnoe (32),

Sharon Peng, Maurisa Rondeau,

Tim Santry (32)

### SHOW CALL WIG, HAIR, AND MAKEUP ARTISTS

Shana Astrachan,

Vanessa Blanchard Lee,

Kristen Campbell, Calli Carvajal,

Sarah Coy, Tatyana Fateyeva,

Marisela Garcia, Denise Gutierrez (40),

Erin Hennessy (10), Arina Izadi,

Amber Laudermilk,

Consuelo Lopez-Robbins, Letzy Lugo,

Christina Martin (11), Toby Mayer (32),

Gloria Mueller, Naki Mugambi,

Robert Mzarik (17), Leilani Norman,

Lisa Patnoe (32), Sharon Peng,

Jordan Plath, Maurisa Rondeau,

Lindsay Saier, Maur Sela,

Sophie Smith (9), Kimberly Virgen,

Lisa Zomer (24)

### SCENE SHOP

Dennis Forry

Christian Martinez

Dylan Maxson

Victor Sanchez (26)

### SCENIC ART DEPARTMENT

Lauren Abrams

Jennifer Bennes

## CARPENTRY DEPARTMENT

Robert Avery

Neil Biagio

Dominic Casazza (20), *Assitant Key Flyman*

Gabriel Castellani (13), *Automation Key*

Michael Chapman (11), *Key*

Dennis Criswell

Paul Delatorre (24), *Key*

Tony Garcia

Karla Hargrave

Greg Harsha (24), *Key*

Geoffrey R. Heron (17)

Geoffrey W. Heron (29), *Key*

Philip Heron, (21),

*Automation and Rigging Foreman*

Ed Joe, *Warehouse Foreman*

Nick Kukielka

Michael Martino

Alex Meyer (29)

Harry Niedzwetzki (31)

John O'Donnell (35), *Key Flyman*

Enrique Pronio

Michael Ramirez

Ty Russell, *Night Crew Foreman*

James Ryan

Kenneth Ryan (41)

Michael Ryan

Eila Saarni

Gregory Shaff (35), *Key*

Harper Shipley

Cyrus Sindicich

Sean Walden (12)

Randy Walsh (21), *Assistant Key*

Collin Whitfield

Sammy Wong

## PROPERTY DEPARTMENT

Scott J. Barringer (23), *Key*

Greta Calvo

Christy Carter

James Eldredge (19), *Shop Mechanic*

Hilary Engelman

Oris Fry

Tim Heaney

Jane Henderson

Patricia Hewett (16), *Assistant Key*

Myron Seth Isaacs (23), *Key*

Mark Kotschnig (21), *Key*

Emilio Lopez

John Matlock, *Assistant Key*

Beth Ozarow (27), *Out of House Key*

Tara Pellack

Sarah Shores (16), *Shop Mechanic*

Morgan Edward Womble-Dahl

## ELECTRIC DEPARTMENT

Eugene Ahn (10), *Gel Room*

Juan Aldana (19)

Joni Ben-Yisrael

John Boatwright (36),

*House Head Electrician*

Ariel Bott, *Assistant Key Stage Left*

Danielle Colburn

Erik Docktor (16), *Projection Programmer*

Amy Domjan, *Layout Electrician*

Stephen Echerd (20)

Will Grunig (21)

Robert Haycock, *Key Stage Right*

Ana Gabriela Hernandez-McKig,

*Gel Room*

Geoff Heron (14), *Pyro Technician*

Bernard Honigman (24),

*Key Light Board Operator*

Karen Jine

Brendan Kierans (10),

*Electric Shop Foreman*

Sophie Landau

Maria Mendoza (35), *Projection Coordinator*

Jonathan Philpott-Kenny

Lloyd Murphy, *Key Projectionist*

Glenn Quilici, *Assistant Key Stage Right*

Kevin Quintero

Matthew Reynolds

William Rodriguez

Kirt Siders, *Data Administrator*

Andrew Sproule (24), *Key Stage Left*

Jax Steager,

*Assistant Key Light Board Operator*

## AUDIO DEPARTMENT

Emad Dajani

Christine Dumke

Kimberly Griess, *Key*

Tod Nixon, *Key* (25)

Bryan Olson

Claude Bauschinger

## MEDIA DEPARTMENT

Bob Hines

Steven Gianfermo

Mitchell Kell, *Video Editor*

Neal Morrison

Elliott Rice

Brian Shimetz

Uwe Willenbacher (15), *Audio Editor*

## STUDIO TEACHERS

Donnell Barnes, Carolyn Crimley,

Susan Gill, Rhona Gordon, Dana Gray,

Lua Hadar, Martha Harris, Karen Kindig,

Victoria Northridge

## WRANGLERS

Kate Juliana, Liz Pasha, Diana Young

*Employees who have served the Company for more than 10 years are listed with their years of service.*



EXQUISITE PACIFIC HEIGHTS MANSION | \$15,900,000  
John Kirtland 415.606.9554 | 2839Pacific.com



COW HOLLOW HOME WITH PANORAMIC VIEWS | \$12,500,000  
Janet Schindler 415.265.5994 | CowHollowGGViewHome.com



PRIME PACIFIC HEIGHTS | \$5,195,000  
Robert & Barbara Callan 415.748.1481 | 1940VallejoUnits5.com



ICONIC NOB HILL VIEW RESIDENCE | \$3,875,000  
Scott Brittain 415.385.6657 | NobHillElegance.com



NOB HILL PIED-A-TERRE | \$1,049,000  
Silvana Messing 415.305.8702 | 74BernardClassic.com



CITY PENTHOUSE LIVING | \$639,000  
Gael Bruno 415.309.9094 | ExceptionalViewHome.com

# San Francisco Opera Orchestra



**Kay Stern**  
Concertmaster



**Heidi Wilcox**  
Assistant  
Concertmaster



**Jennifer Cho**  
First Violin



**Dawn Harms**  
First Violin



**Mariya Borozina**  
First Violin



**Barbara Riccardi**  
First Violin



**Dian Zhang**  
First Violin



**Leonid Igudesman**  
First Violin



**Jennifer Hsieh**  
First Violin



**Asuka Annie Yano**  
First Violin

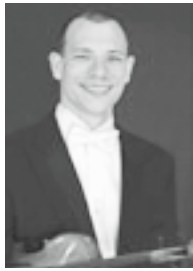

**Jeremy Preston**  
Principal  
Second Violin



**Martha Simonds**  
Associate Principal  
Second Violin



**Beni Shinohara**  
Assistant Principal  
Second Violin



**Eva Karasik**  
Second Violin



**Leslie Ludena**  
Second Violin

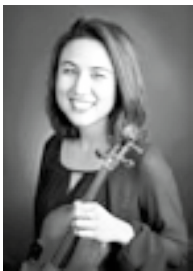

**Maya Cohon**  
Second Violin



**Craig Reiss**  
Second Violin



**Heegun Song**  
Second Violin  
*Regular Substitute*



**Carla Maria Rodrigues**  
Principal  
Viola



**Joy Fellows**  
Associate Principal  
Viola



**Patricia Heller**  
Viola



**Natalia Vershilova**  
Viola



**Elizabeth Prior**  
Viola  
*Regular Substitute*



**Thalia Moore**  
Associate Principal  
Cello



**Peter Myers**  
Assistant Principal  
Cello



**Nora Pirquet**  
Cello



**Emil Miland**  
Cello



**Ruth Lane**  
Cello



**Joseph Lescher**  
Principal  
Bass



**Jonathan Lancelle**  
Associate Principal  
Bass



**Shinji Eshima**  
Acting Assistant  
Principal Bass



**Julie McKenzie**  
Principal  
Flute



**Stephanie McNab**  
Flute & Piccolo



**Mingjia Liu**  
Principal  
Oboe



**Gabriel Young**  
Associate Principal  
Oboe

**SAN FRANCISCO OPERA ORCHESTRA CONTINUED**



**José González Granero**  
Principal Clarinet



**Joanne Burke Eisler**  
Assistant Principal Clarinet



**Rufus Olivier**  
Principal Bassoon

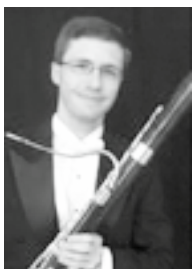

**Daniel MacNeill**  
Bassoon

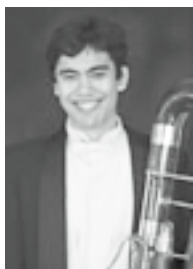

**Michael Severance**  
Bassoon & Contrabassoon



**Kevin Rivard**  
Principal Horn



**Keith Green**  
Horn



**Brian McCarty**  
Associate Principal Horn



**Adam Luftman**  
Principal Trumpet



**John Pearson**  
Trumpet



**Scott Macomber**  
Trumpet  
*Regular Substitute*



**Samuel Schlosser**  
Principal Trombone



**David Ridge**  
Principal Bass Trombone

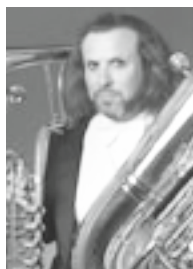

**Zachariah Spellman**  
Tuba/Cimbasso



**John Burgardt**  
Timpani



**Patricia Niemi**  
Acting Principal Percussion



**Tracy Davis**  
Orchestra Manager



**Carrie Weick**  
Librarian

*Most photos by John Martin.*

*Not pictured: Naoko Nakajima (Violin), Ka-Yeon Lee (Violin), Aya Kiyonaga (Violin), Emily Liu (Viola), Yi Zhou (Viola), Evan Kahn (Cello), Jung-Hsuan Ko (Cello), Evan Hillis (Bass), Susan Kang (Flute), Liam Boissett (Oboe), Brooks Fisher (Oboe), Wentao Jiang (Oboe), Zach Hislop (Bass), Sean Krissman (Clarinet), Junghwan Lee (Clarinet), Shawn Jones (Bassoon), Meredith Brown (Horn), Phillip Palmore (Horn), Caitlyn Smith-Franklin (Horn), Michael Cox (Trombone), Victor Advienko (Percussion), Annabelle Taubl (Harp), Kevin Myers (Orchestra Operations Manager), Krisha Montmorency (Assistant Librarian)*

AMERICAN  
PREMIERE

“The most powerful work  
Saariaho has written”

— NEW YORK TIMES

RESILIENCE AT THE EDGE OF TRAGEDY.

# Innocence

BY KAIJA SAARIAHO, SOFI OKSANEN,  
AND ALEKSI BARRIÈRE

JUNE 1, 7, 12, 16, 18, 21, 2024

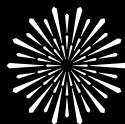

SAN FRANCISCO  
OPERA

TICKETS ON SALE NOW | [SFOPERA.COM](https://www.sfopera.com) | (415) 864-3330

All performances feature English supertitles. All dates, prices, programs, artists, and productions subject to change. Tickets subject to availability. Illustration by Brian Stauffer.



# San Francisco Opera Regular Chorus



**Nadima Avakian**  
Soprano



**Kathleen Bayler**  
Soprano

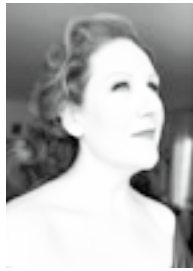

**Cheryl Cain**  
Soprano

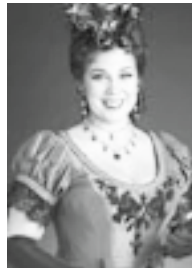

**Sara Colburn**  
Soprano  
*Leave of Absence*

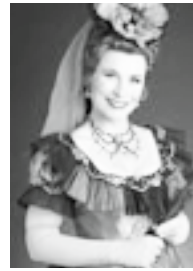

**Claire Kelm**  
Soprano



**Crystal Kim**  
Soprano



**Elisabeth Rom Lucio**  
Soprano



**Liesl McPherrin**  
Soprano



**Angela Eden Moser**  
Soprano



**Rachelle Perry**  
Soprano



**Carole Schaffer**  
Soprano  
*Leave of Absence*



**Jesslyn Thomas**  
Soprano



**Buffy Baggott**  
Mezzo-Soprano

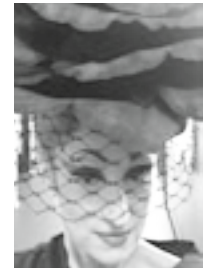

**Janet Campbell**  
Mezzo-Soprano



**Edith Dowd**  
Mezzo-Soprano



**Stella Hannock**  
Mezzo-Soprano



**Silvie Jensen**  
Mezzo-Soprano



**Sally Mouzon**  
Mezzo-Soprano



**Sarah Nadreau**  
Mezzo-Soprano



**Erin Neff**  
Mezzo-Soprano

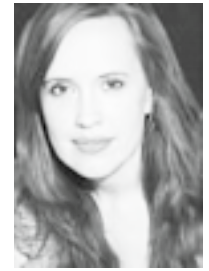

**Laurel Cameron  
Porter**  
Mezzo-Soprano



**Whitney Steele**  
Mezzo-Soprano



**C. Michael Belle**  
Tenor

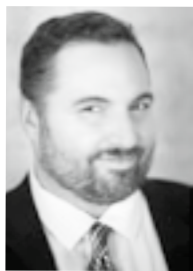

**Alan Cochran**  
Tenor



**Kevin Gino**  
Tenor



**Daniel Harper**  
Tenor



**Christopher Jackson**  
Tenor

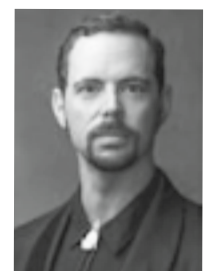

**Michael Jankosky**  
Tenor



**Phillip Pickens**  
Tenor



**Chester Pidduck**  
Tenor



**Jonathan Smucker**  
Tenor



**Andrew Truett**  
Tenor



**William Lee Bryan**  
Baritone



**Anders Fröhlich**  
Baritone

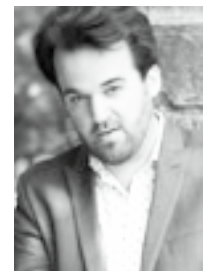

**Andrew Thomas  
Pardini**  
Baritone



**John Fulton**  
Baritone



**Jere Torkelsen**  
Baritone



**Wilford Kelly**  
Bass



**Bojan Knezevic**  
Bass



**William O'Neill**  
Bass



**William Pickersgill**  
Bass



**Valery Portnov**  
Bass

*Most photos by John Martin.*

*Carole Schaffer by Pamela Dale and Jonathan Smucker by Lisa Keating.*

## San Francisco Opera Corps Dancers



**Jamielyn Duggan**



**Brett Conway**



**Blanche Hampton**



**Bryan Ketron**  
*Leave of Absence*



**Rachel Speidel Little**  
*Leave of Absence*

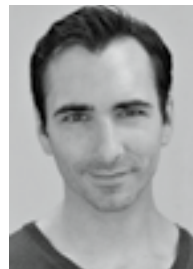

**Christopher Nachtrab**



**Jekyns Peláez**  
*Leave of Absence*



**Chiharu Shibata**

# San Francisco Opera News

## RENATA SCOTTO (1934-2023)



Renata Scotto as Leonora in *Il Trovatore*, 1975.  
RON SCHERL

Opera enthusiasts worldwide were saddened to learn of the passing of Italian soprano Renata Scotto on August 16. Her commitment on the stage and theatrical intensity made Scotto not only a fan favorite but one of the art form's most unforgettable figures. Scotto made her San Francisco Opera debut in 1974 as Cio-Cio-San in *Madama Butterfly*, returning on multiple occasions including for the 1979 opening night performance of Ponchielli's *La Gioconda*, which was telecast. In recognition of her artistry and the gift she brought to music lovers in the Bay Area and around the globe, San Francisco Opera dedicates the September 12 performance of *Il Trovatore* to her memory.

## KEITH GEESLIN RECEIVES 2023 NATIONAL OPERA TRUSTEE AWARD

Former president of the San Francisco Opera Association Keith Geeslin is a recipient of the 2023 National Opera Trustee Recognition Award. Geeslin, who recently stepped down from his role after a decade of distinguished service and currently serves as Vice Chairman of the San Francisco Opera Board, is being honored for his exemplary leadership, particularly in growing audiences, doubling the size of the Opera's endowment, ensuring the financial health of the Company during the pandemic, and spearheading a number of key Board initiatives. "The 2023 National Opera Trustee Recognition Award recipients represent the best of our field's leadership," states Marc A. Scorca, president and CEO of OPERA America. "We shine a light on their service to their opera companies as models of superb nonprofit governance. Their exceptional service to their companies strengthens opera across North America."



Keith Geeslin / SCOTT WALL

### The future is in your hand.

Encore+ digital programs are available from these performing arts organizations:

#### Greater Seattle Area

A Contemporary Theatre  
The 5th Avenue Theatre  
Intiman Theatre  
Meany Center for the Performing Arts  
Seattle Children's Theatre  
Seattle Opera  
Seattle Rep  
Seattle Theatre Group  
Seattle Shakespeare Company  
Taproot Theatre Company  
Village Theatre

#### San Francisco Bay Area

American Conservatory Theater  
Berkeley Rep  
Cal Shakes  
San Francisco Opera  
San Francisco Gay Men's Chorus  
San Francisco Symphony



encore+®

## Hazie's

A Modern American Restaurant & Cocktail Bar in Hayes Valley



501 Hayes Street  
San Francisco, CA  
415.678.5156 // HaziesSF.com

**DINNER, LUNCH, & BRUNCH**

Reserve your dinner before an event



# 2023 Adler Fellows

As Adler Fellows, emerging singers and pianists receive rigorous individualized coaching as well as opportunities to cover and perform roles in mainstage performances. **Our Adler Friends and Sponsors play a vital role in their training, nurturing the talent and creativity of these budding artists and ensuring they reach their full potential as part of the program.** We are extremely grateful for our Friends of Adler and Adler Sponsor support received between August 1, 2022 and August 18, 2023. For more information about sponsorship opportunities, please call **Donor Services at (415) 565-3212.**



Mezzo-Soprano  
**GABRIELLE BETEAG**  
Atlanta, Georgia  
Second-year Adler  
*Sponsored by*  
Peggy & Boyce Nute



Soprano  
**ARIANNA RODRIGUEZ**  
Fairfax, Virginia  
First-year Adler  
*Sponsored by*  
Helen Berggruen,  
for Five Arts Foundation



Tenor  
**VICTOR CARDAMONE**  
Pittsburgh, Pennsylvania  
Second-year Adler  
*Sponsored by*  
Valerie Crane Dorfman



Soprano  
**MIKAYLA SAGER**  
Vancouver, British Columbia,  
Canada  
Second-year Adler  
*Sponsored by*  
Anna & Steven Fieler



Tenor  
**EDWARD GRAVES**  
Oxon Hill, Maryland  
Second-year Adler  
*Sponsored by*  
Karin Eames



Tenor  
**MOISÉS SALAZAR**  
Santa Ana, California  
First-year Adler  
*Sponsored by*  
Peggy & Boyce Nute



Bass-Baritone  
**JONGWON HAN**  
Seoul, South Korea  
First-year Adler  
*Sponsored by*  
The Diana Dollar Knowles Fund  
for Emerging Artists



Soprano  
**OLIVIA SMITH**  
Penticton, British Columbia,  
Canada  
First-year Adler  
*Sponsored by*  
Julie Dickson, Neil & Elsa S. Pering



Pianist/Coach  
**YANG LIN**  
Shanghai, China  
First-year Adler



Pianist/Coach  
**MARIKA YASUDA**  
Williamsburg, Virginia  
Second-year Adler  
*Sponsored by*  
Karen J. Kubin



Mezzo-Soprano  
**NIKOLA PRINTZ**  
Oakland, California  
First-year Adler  
*Sponsored by*  
James A. Heagy,  
*in memory of* Jayne Heagy

*"I strongly believe that every young artist needs to go through this experience, not only to grow as an artist but to also understand the intricacies of the business of opera. The guidance and tools I was provided during the Adler Program have served me and continue to serve me as I navigate my career."*  
**—Amina Edris, soprano and Cleopatra in the world premiere production of John Adams' *Antony and Cleopatra***

## FRIENDS OF THE ADLERS

Chris & Jennifer Brahm  
Janet Cluff  
Leonard & Marie Collins  
Denise M. Cutler  
Lisa Erdberg & Dennis Gibbons  
Barbara B. Friede  
Bernice E. Greene  
Joseph H. Harris, Jr.  
Peggy Hill  
Mr. David S. Hugle & Mr. Haggai Niv  
Fred Karren  
Drs. Phyllis A. Kempner & David D. Stein  
Mr. John E. Lee  
Sylvia R. Lindsey  
Bernice Lindstrom,  
*in memory of* John W. Lindstrom  
Cheryl Samantha & Laurence Lyons  
Betty Maddux,  
*in memory of* Ed Koester  
Deborah Marion, Tax CPA, EA  
Robert Meadows & Dennis Otto  
Mr. Robert B. Mison  
Don & Rene Morgan  
Alice Ames Morison  
Ronald D. Morrison  
Paul Nordine  
Mr. Glenn H. Reid\*  
Barbara J. Ross  
Bob & Terri Ryan  
Deborah & Paul Sagues  
San Francisco Opera Guild/  
East Bay Chapter  
Barbara L. Traisman  
Moya & Aloysha Verzhbinsky  
Ms. Diana Yee  
Anonymous

## ADLER AFFILIATE SPONSORS

Darla & Richard Bastoni  
Peter & Jayne Davis  
Dianne A. Fowler  
Mary & Craig\* Henderson  
Fred M. Levin, The Shenson Foundation  
Ellen & Paul McKaskle  
Ms. Barbara Walkowski  
Sheila Wishek

## ADLER PROGRAM SPONSORS

Helen Berggruen  
The Charles D. & Frances K. Field Fund  
Valerie Crane Dorfman  
Julie Dickson  
Anna & Steve Fieler  
Frances K. & Charles D. Field Foundation  
James A. Heagy,  
*in memory of* Jayne Heagy  
The Diana Dollar Knowles Fund  
for Emerging Artists  
Karen J. Kubin  
Mrs. James K. McWilliams  
Peggy & Boyce Nute  
Neil & Elsa S. Pering  
Anonymous

## ADLER PROGRAM ENDOWMENT GIFTS

Phyllis Edwards Scholarship Fund  
The Claramae Turner Hoffmann &  
Frank Hoffmann Endowment Fund  
Ralph R. Michaelis Estate  
Bernard & Barbro Osher  
Mrs. Edward W. Rosston\*  
William Randolph Hearst Young Artist Fund

\* deceased

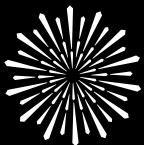

SAN FRANCISCO  
OPERA

**BRAVO! CLUB**  
**ORPHEUS**

**Young  
opera  
lovers  
unite!**



**SPECIAL TICKET OFFERS, ARTIST MEET-AND-GREETS,  
EXCLUSIVE EVENTS, AND MORE!**

## Your Young Opera Lover's Community

Celebrate with a growing community of new and longtime opera lovers.

**BRAVO! Club** is your access to special offers and exclusive member events.

Invest in the future of opera as an **Orpheus** BRAVO! Club member and enjoy additional offerings to bring you closer to this incredible art form.

**DONATE TODAY TO UNLOCK YOUR ACCESS  
AND CREATE A COLLECTIVE IMPACT.**

Discover more about BRAVO! Club and Orpheus at [SFOPERA.COM/YOUNGPROFESSIONALS](https://SFOPERA.COM/YOUNGPROFESSIONALS)

SCAN TO JOIN



PHOTOS: DREW ALTIZER PHOTOGRAPHY.

# San Francisco Opera Guild

## LEADERSHIP AND STAFF

### OFFICERS

Maryam Muduroglu, *President*  
Courtney Labe, *President-Elect*  
Victoria Weatherford, *Vice President, Administration*  
Kathie Lowry, *Vice President, Associates*  
Peggy Hill, *Vice President, Chapters*  
Natalasha Dalzell-Martinez, *Vice President, DEI & Community Outreach*  
Rita Benton Milner, *Vice President, Development*  
Sylvia Russell, *Vice President, Education*  
Afie Royo, *Vice President, Fundraising*  
Sigrun Graeff, *Vice President, Marketing*  
Ina Stangenes, *Secretary*  
Belinda Steyer, *Treasurer*  
Celeste Lee-Bobroff, *Director at Large*  
Claire Fluhr, *Governance Committee Chair*  
Virginia Ziegler, *Strategic Planning Chair*

### HONORARY DIRECTORS

Matthew & Kate Shilvock  
David Gockley

### STAFF

Susan Malott, *Executive Director*  
Caroline Altman, *Director of Education*  
John C. Morris, *Education Program Manager*  
Celeste Camarena, *Program Engagement Coordinator*  
Teddy Reich, *Special Events Manager*  
Régine Danaé Jackson, *Special Events and Marketing Associate*  
Martha Chesley, *Finance Manager*  
Siobhan Cullen, *Administrative Assistant*

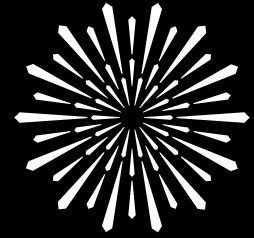

SAN FRANCISCO  
OPERA GUILD

**San Francisco Opera Guild**  
gives voice to potential through  
education and outreach programs  
that bring opera center stage  
into the life of the community.

**San Francisco Opera Guild** is a separate organization from San Francisco Opera and operates under a distinct board of directors. We extend our sincere appreciation to all our event and program supporters and acknowledge the following individuals, corporations, and foundations for their generous support of \$1,000 or more between August 1, 2022 and July 31, 2023. For more information about supporting San Francisco Opera Guild, please contact Susan Malott at (415) 565-3291, [smalott@sfoopera.com](mailto:smalott@sfoopera.com), or visit our website at [sfooperaguild.com](http://sfooperaguild.com).

## CORPORATE AND INDIVIDUAL DONATIONS

### \$100,000 & ABOVE

Mr. & Mrs. Bill Poland  
Diane B. Wilsey

### \$25,000 to \$49,999

Accenture  
Gordon Getty  
Mrs. Arlene Inch  
Mr. & Mrs. Franklin P. Johnson, Jr.  
Jim & Courtney Labe  
Neiman Marcus Group  
Denise Littlefield Sobel  
TriplePoint Capital  
Van Cleef & Arpels  
Lisa Zabelle

### \$10,000 to \$24,999

Ms. Samantha Chandler DuVall &  
Mr. Darren H. Bechtel  
Romana D'Angelo Bracco  
California Arts Council  
Barry & Simi Chehrazhi  
Jerome & Thao Dodson  
Mr. & Mrs. Dixon R. Doll  
First Republic Bank  
Claire & Jeff Fluhr  
John A. & Cynthia Fry Gunn  
Mary Heylin & Timothy J. Marten, M.D.  
Ms. Kathy Huber & Mr. Larry Binkley  
Karen J. Kubin  
Cynthia & Richard Livermore  
Jane S. Mudge  
Maryam & Oran Muduroglu  
The Honorable Nancy Pelosi & Mr. Paul Pelosi  
Merrill Randol  
Afie Royo  
San Francisco Opera Guild  
East Bay Chapter  
Ms. Maria Manetti Shrem  
Roselyne C. Swig  
Dr. Jennifer & Mr. Steven Walske

**\$5,000 to \$9,999**  
Jeff & Francesca Amann  
AT&T Corporation  
Jennifer Bienaimé  
Elizabeth & David Birka-White

Dr. Carolyn Chang  
Janet L. Cluff  
Katie Colendich  
Mrs. Newton A. Cope  
Olivia Hsu Decker  
Mr. & Mrs. Mark Dempster  
Dodge & Cox  
Ms. Lynne Edminster & Mr. Brian Atwood  
Mrs. David Hartley  
Karla Haynes  
Martha Hertelendy  
Brian & Rene Hollins  
Mr. Thomas E. Horn  
Mr. & Mrs. Don Kagin  
Maryjo & Todd Kaplan  
Mr. Gregory R. Malin  
Elizabeth & Patrick Malkassian  
Mr. Jorge Maumer  
Teresa & Mark Medearis  
Ms. Nancy S. Mueller  
Alan & Susan Olsen  
Mr. & Mrs. Norman Pease  
Pam & Jack Preston  
Mrs. Richard & Pamela Z. Rigg  
Ms. Stefanie Roumeliotis  
Sobia & Nadir Shaikh  
Ms. Roberta Sherman  
Mary Beth & David Shimmon  
Dr. Nellis Smith  
Ina & John Stangenes  
Christine Suppes  
Mr. & Mrs. Tad Taube  
Ms. Barbara Walkowski  
Yue Wang  
S. Shariq Yosufzai & Brian E. James

### \$2,500 to \$4,999

A. Akira  
Ms. Carol Benz  
Stephanie Block  
Ms. Barbara Brown  
Hon. Willie L. Brown, Jr.  
Mr. & Mrs. James Buckley  
Hafsa Burt  
Jack Calhoun & Trent Norris  
Mrs. Lucretia Carney  
Mrs. Carolyn Chandler

Anne Cochran  
Mr. & Mrs. Seth Dallaire  
Jacqueline & Christian Erdman  
Jennifer Fearon  
Rachel F. Fishman  
Mr. & Mrs. James Froeb  
Mr. & Mrs. Douglas Goldman  
Gretchen & Lee Hansen  
Peggy Hill  
Leslie & George Hume  
Cynthia L. Schreuder Kalev & Ovadia Kalev  
Daru Hinch Kawalkowski  
Mr. Randall E. Laroche & Mr. David Laudon  
Mr. & Mrs. John W. Lindstrom  
Mr. & Mrs. Victor Makras  
Irena Matijas  
Emily Millman  
Ms. Deborah Mosser & Mr. Donny MacLean II  
Bahya & Gus Murad  
Bronwyn Newport-Bradley  
Ms. Susan O'Brien  
Nazan & Charles Orr  
Dr. & Mrs. Mattia Pascolini  
Anne & Robert Pedrero  
Mr. Ramchandra Rajeshinde  
Scott & Elisabeth Roberts  
Sylvia & P. Rupert Russell  
San Francisco Opera Guild  
Marin Chapter  
Annie Calonico Schieding  
Phoebe & Chris Schreiber  
Ms. Komal Shah & Mr. Gaurav Garg  
Marcia & Michael Skall  
Mr. Frederic H. Smith  
Dr. Elisa Stephens  
Natalia Urrutia-Hernandez & Israel Hernandez  
Nicola & Claudia Volpi  
Christopher Wiseman & Eric W. Sleigh  
Ms. Toni Wolfson & Mr. Robert Federighi  
Chip Zecher

### \$1,000 to \$2,499

Navid P. Armstrong  
Dina Bandman  
Michelle Banks  
Robert H. Beadle  
Barbara Bessey

Karen & Anton Bruehl  
Mr. Mark Calvano  
Lynn Chang  
Martha Ehmann Conte  
Richard & Mary Ann Cuneo  
Caely Cusick & Eric Tiret  
Amr & Rasha Dessouki  
Suzanne Felson  
Gary Garabedian  
Parisa Ghezlbash  
Cynthia L. Schreuder Kalev & Ovadia Kalev  
Ms. Krista Giovana  
Joel Goodrich  
Susan & Eric Johnston  
Soozan Hosseinyoun  
Jorge Jaramillo  
Jennifer Jeffries  
Celeste & Mick Bobroff  
Nafiseh Lindberg  
Carol Liu  
Kathy & Dexter Lowry  
Magowan Foundation  
Susan & James Malott  
Susan & Philip Marineau  
Rita & James Milner  
Stacy Morgan  
Parvaneh Nobari  
Benjamin Osgood  
Julie Park, Van Cleef & Arpels  
Susana Sam-Vargas  
San Francisco Opera Guild  
Peninsula Chapter  
San Francisco Opera Guild  
Sonoma Chapter  
Jackie Shinefield  
Kristin Sorensen  
Ms. Patricia P. Stephens  
Belinda and Randy Steyer  
Maureen Sullivan  
Anthony & Barbara Tonso  
Gioi Tran  
Douglas Waggener  
Ms. Victoria Weatherford &  
Mr. Jordan Gardner  
Beatrice & Robert Wood  
Lisa Zanze  
Samantha Zinober

## SAN FRANCISCO OPERA GUILD EDUCATION FUND

The Opera Guild acknowledges with thanks those groups and individuals who have contributed \$2,500 or more in support of San Francisco Opera Guild's Education Fund by July 31, 2023. For information on supporting the Guild's Education Fund, please call (415) 565-3291.

Cheryl & Ralph Baxter	Alfred Hartley	The Malin Family	Joyce Reitman
Romana D'Angelo Bracco	Jane Hartley	Susan & James Malott	Venetta & John Rohal
Karen & Anton Bruehl	James Heagy	Lois Manbert	Diane Rubin
Paula & Bandel Carano	Barbara Henry	Anne Marie Massocca	Deborah Sagues
The Estate of Mrs. Sheldon Cooper	Margaret D. Hill	Kathleen McEligot	San Francisco Opera Guild,
Mary Corroon	Jacquelin H. Hume*	Teresa & Mark Medearis	East Bay Chapter
Beverly Coughlin	Arlene Inch	Karen Merritt	San Francisco Opera Guild,
Ena & Mark Cratsenburg	Katie & Claude Jarman	Virginia Miller*	Marin Chapter
Olivia Hsu Decker	Mrs. Mark O. Kasanin	Susan Mooradian	San Francisco Opera Guild,
Carol & Dixon Doll	Diana Kissil & John Cullison	Mary Louise Myers	Peninsula Chapter
Delia Fleishhacker Ehrlich*	Karen J. Kubin	Susan O'Brien	Ann Simpson
Bettye Poetz Ferguson Foundation	Joan & John Lavorgna	Elizabeth Pfau*	Claire Collins Skall*
Anna Freiman	Cynthia Livermore	Maria Pitcairn*	Susan Tamagni
Ann & Daniel Girard	Eileen D. Ludwig*	Mary & Bill Poland	
Katharine Hanrahan*	Cathy & Angus MacNaughton	Ursula Ralph	

\*Deceased

## CHARLOT D. MALIN SAN FRANCISCO OPERA GUILD EDUCATION FUND

We express deep appreciation to the following groups and individuals who have made gifts of \$500 or more by July 31, 2023 in memory of Charlot D. Malin, Past President and a leader of San Francisco Opera Guild. For information on how to contribute to this fund, please contact Susan Malott at (415) 565-3291, [smalott@sfopera.com](mailto:smalott@sfopera.com), or visit [sfopera.com/charlotmalinfund](http://sfopera.com/charlotmalinfund).

Steve & Maura Abernathy	Sue Firestone	Nicola Luisotti	Deborah Sagues
Elizabeth Birka-White	Claire Fluhr	Susan & James Malott	San Francisco Opera Guild,
Kristy Brabec	Malin Giddings	John McQuaid	East Bay Chapter
Erik Breivik	Ann & Daniel Girard	Gene & Richard Morey	John Shea
Barbara Brown	Daniel & Inger Golob	Christina Noren	Mai Shiver
Martha Chesley	Sigrun Graeff	Bernard & Barbro Osher	Sarah Somberg
Shannon & Dan Cronin	Rong Hu	John & Sherry Peterson	Kimberlee Stryker
Suzy Kellems Dominik	Arlene Inch	Bill & Mary Poland	Swartz Foundation
Sean Dowdall	Cynthia Schreuder Kalev	Junius & Rose, Reuben LLP	Barbara Traisman
Lynne Edminster	Juanita Kizor	Karen Richardson	Natalia Urrutia-Hernandez
Jennifer Emerson	Nina Klotz	Karen Ann Richardson Family Foundation	

## IN-KIND DONATIONS

A16	Epi Center MedSpa	Maisons Marques & Domaines	Rita and James Milner
Acquerello	Renaissance Esmeralda Resort & Spa	Marchesa	San Francisco Museum of Modern Art
Afie Royo	Farah Makras	Marcia and Michael Skall	San Francisco Opera
American Conservatory Theater	The Fine Arts Museums of San Francisco	María Castellucci	San Francisco Symphony
Andrew GN	fnrch	Mark and Kim Dempster	Santa Fe Opera
Arrow&Branch	Four Seasons Resort Punta Mita	Mark Nelson Designs	Scharffenberger Cellars
Asian Art Museum	Harris Restaurant	McCalls Catering & Events	Seligman Family Foundation
Berkeley Symphony	Haute Living	Megan Silletti O'Block	Shreve & Co.
Bip Apollo	House of Prime Rib	Mohsen Moazemi	Silicon Valley Shakespeare
Blueprint Studios: Event Design	Ines Jaibi, Paris Dior	Mr. & Mrs. Soheil Saadat	Simi Chehrazi
California Symphony	International Orange at Marin	Napa Valley Festival Association	SkinSpirit Skincare Clinic and Spa
Canyon Ranch Woodside	J. Riccardo Benavides	Neiman Marcus San Francisco	Smuin Ballet
Castellucci Napa Valley	J. Riccardo Benavides Event Styling	New Conservatory Theater	Soirée Valet
Caymus Vineyards	Jim and Courtney Labe	Niku Steakhouse	St. Regis San Francisco
Cheree Berry Paper & Design	JXS	Nob Hill Gazette	The Honorable Willie Brown, Jr.
Christopher Wiseman and Eric Sleigh	Julia Kelly	Oakland Ballet	The New York EDITION
Claremont Club & Spa - A Fairmont Hotel	Kameron Ghiasi, CPA	Opera San Jose	The Palm Court at RH
Connie Wyatt	Katie Colendich	Opus One Winery	The Shotgun Players
The Contemporary Jewish Museum	Kokkari	Original Joe's	TheatreWorks Silicon Valley
Darioush	Burns & Associates Fine Printing	Promontory Winery	Timothy Adams Chocolates
Drew Altizer Photography	Livermore Valley Opera	Richard and Pamela Rigg	Town & Country
Duckhorn Vineyards	Luminous Minds	Rigg Estate Vineyards	Viking River Cruises

More than 75,000 Bay Area families, students, and teachers experience the excitement of opera with a variety of educational and community engagement programs presented through the combined efforts of San Francisco Opera, San Francisco Opera Guild, and the Merola Opera Program.

# Merola Opera Program

**Merola Opera Program** is dedicated to the development of the finest young operatic talent into professional artists of the highest caliber. Merola operates in close collaboration with San Francisco Opera but is an independent nonprofit organization, responsible for its own fundraising. Graduates of the Merola Opera Program include Leona Mitchell, Ailyn Pérez, Patricia Racette, Nadine Sierra, Karen Slack, Elza van den Heever, Carol Vaness, Deborah Voigt, Zheng Cao, Joyce DiDonato, Susan Graham, Dolora Zajick, Brian Jagde, Stuart Skelton, Noah Stewart, Rolando Villazón, Thomas Hampson, Quinn Kelsey, Lucas Meachem, Patrick Summers, and numerous other opera luminaries. Merola is the future of opera. Please visit us at [merola.org](http://merola.org).

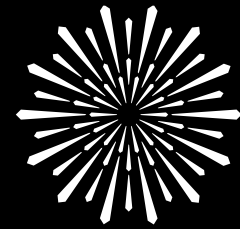

**MEROLA**  
OPERA PROGRAM

## BOARD OF DIRECTORS

### OFFICERS

Patrick Wilken, *Chairman*  
Barbara Bruser Clark,  
*President*  
Carlyn Clause,  
*Immediate Past President*  
Jayne C. Davis, *Vice Chairman*  
Ruth Uchimura, *Vice President*  
Christopher Wiseman,  
*Vice President*  
Stephen Zilles,  
*Vice President*  
Robert B. Jacoby, *Treasurer*  
Jeanne Dorward, *Secretary*

### DIRECTORS

Robert H. Beadle  
Adam Arthur Bier  
Jennifer Brahm  
Camille Chan  
Michael Colbruno  
Dr. James Cross  
The Hon. Marie Bertillon Collins  
George Crow  
Michael Darnaud  
Aaron Fan  
Beatrice Gomory  
Mary Henderson  
Sylvia R. Lindsey  
Lindsay MacDermid

Dr. Myron Marx  
Donald L. McGee  
Robert B. Mison  
Carlos Penikis  
Dr. Pamela Zell Rigg  
Dr. David D. Stein  
Carol A. Weitz  
Susan York  
Dennis Zhang

### EMERITUS DIRECTORS

Mary Sue Bizzarri  
Donna L. Blacker  
Peggy Dennis  
David Hugle  
Dr. Joan B. Kelly  
Blanche Germain Streeter  
Anita Weissberg

Jean Kellogg, *Executive Director*  
Tracy Grant, *Director of Institutional & Individual Giving*  
Edith Grossman, *Social Media Manager*  
Lauren Hewitt, *Artists' Services Manager*  
Cindy Ho, *Bookkeeper*  
Nancy E. Petrisko, *Director of Advancement*  
MonaLisa Pomarleanu, *Marketing & Development Assistant*  
Mark Shattuck, *Director of Finance & Administration*  
Carla Befera, *Public Relations Consultant*  
Scott Holman, *Graphic Design*  
WE INC. Marketing, Kara Whittington & Sarah Owens,  
*Marketing Consultant*

### SAN FRANCISCO OPERA CENTER STAFF

Carrie-Ann Matheson, *Artistic Director*  
Markus Beam, *General Manager*

## ADMINISTRATION

We extend our sincere appreciation to all donors and acknowledge the following individuals, foundations, and corporations for their generous gifts totaling \$1,000 or more made between October 1, 2022 and July 12, 2023, in support of the Merola Opera Program. For more information about supporting the Merola Opera Program, please contact (415) 936-2324, email [info@merola.org](mailto:info@merola.org), or visit our website at [merola.org](http://merola.org).

### \$1,000-\$2,499

#### INDIVIDUALS

Steven Abbott  
Dr. Vincanne Adams  
Theodore & Sophie Aldrich  
Mr. Clyde Allen  
Ms. Linda Barrett  
Mr. & Mrs. Joel Bean  
Miss Carol Benz  
Dr. Roy C. Bergstrom  
Ms. Lucia Bogatay  
Ms. Brooke Bourland  
Mrs. Romana Bracco  
Mr. Martin S. Checov &  
Mr. Timothy J. Bause  
Raymond & Minnie Chinn  
Mrs. Beverly Coughlin  
Michael Darnaud & Jodi Klein  
Dr. Philip & Mrs. Elayne Dauber  
Mr. James F. Dean  
Peggy & Reid Dennis  
Ms. Lenora Desmas  
Keith Doerge  
Evamarie Doering & Robert Munday  
Mr. Peter Felleman  
Ms. Pamela D. Ferris  
Mr. & Mrs. Hugh W. Foster  
Barbara B. Friede  
Bernice Greene  
Ms. Theresa Hallinan  
Joseph H. Harris Jr.  
*in memory of Joseph H. Harris &  
Margaret A. Harris*  
Patrick Hitchcock  
Wilma Horwitz  
Ms. Andrea G. Julian  
Anne & Jeffrey Katz  
Ms. Jean Kellogg  
Ms. Eiko Kikawada  
Mr. Sven Kjaersgaard  
Joan Shelbourne Kwansa  
Kathe & Ben Lange  
Ms. Myra K. Levenson  
Mr. Roy Levin & Ms. Jan Thomson  
Ms. Eugenia Loken  
Mr. William Lokke  
Mr. George Lucas &  
Mr. Tom Rothgiesser  
Deborah Marion, Tax CPA, EA  
Ms. Maura Markus

Patrick McCabe  
John & Tessa Melvin  
Mr. & Mrs. Donald G. Michener  
Mr. Robert B. Mison  
James A. Noe III  
Dr. & Mrs. Hans Orup  
Nancy Petrisko & Don Beckham  
Suzanna G. Pollak  
Ms. Susan K. Prather  
Ms. Merrill Randol  
Mr. & Mrs. John Renard  
Mr. & Mrs. Paul A. Renne  
Dr. Andrew Rombakis  
Carl Schaper  
Ms. Freda Scott & Mr. Jason Danielson  
J. H. Silveira, M.D.  
David L. & Barbara G. Sloss  
Roselyne Chroman Swig  
Ms. Kimberly Twesme  
Mr. Kimberly M. Webb &  
Mr. Richard R. Rossi  
Ms. Ann L. Williamson  
Mr. Christopher E. Wiseman &  
Mr. Eric W. Sleight  
Ms. Shirley Woo &  
Mr. David Rosenfeld  
Diana C. Yee  
Mr. David Zebker  
Anonymous

#### FOUNDATIONS

Delta Sigma Theta Sorority—  
San Francisco Alumnae Chapter

### \$2,500-\$4,999

#### INDIVIDUALS

Amici Di Merola  
Adam Arthur Bier & Rachel Bier Lem  
Ms. Langley Brandt  
Karen Broido  
Dr. & Mrs. Melvin Cheitlin  
Mr. Hugh J. Coughlin  
Valerie Crane Dorfman  
Dr. James Cross & Mr. Charles Antonen  
Mrs. Denise Cutler  
Arienne Dar  
Ms. Jeanne Dorward  
Mr. Robert A. Ellis  
Roberta & Mark Emerson

Beatrice & Paul Gomory  
Michael A. Harrison &  
Susan Graham Harrison  
Mr. Fred Hartwick  
Dr. John L. Herbert  
Greer & Thayer Hopkins  
Mr. Robert Jacoby &  
Ms. Jennifer Baik  
Mr. Michael H. Kalkstein &  
Ms. Susan English  
Drs. Joan B. & James Kelly  
Ms. Nelda Kilguss  
Karen J. Kubin  
Miss Renee O. Leap  
Mrs. Nancy Donnell Lilly  
Ms. Sylvia R. Lindsey  
Mr. & Mrs. Daniel J. Mardesich  
Myron Marx & Cora Yang  
Mr. Donald L. McGee  
Ellen & Paul McKaskle  
James R. Meehan  
David Miller  
Roland Montemayor  
Cathy & Howard Moreland  
Anne L. Morton  
Mrs. Pamela Murdock  
Scott & Andrea Nagelson  
Mr. Glenn H. Reid \*  
Mrs. Barbara J. Ross  
Mr. Paul Sack  
Miss Dorothy Schimke  
Mr. Steven Shladover  
Barbara Sonnenblick  
Dr. & Mrs. W. Conrad Sweeting  
Ruth Uchimura  
Steven D. Goldby & Anita Weissberg  
Mr. Dennis Zhang

#### FOUNDATIONS

Five Arts Foundation  
Port of Oakland  
San Francisco Opera Guild  
East Bay Chapter

### \$5,000-\$9,999

#### INDIVIDUALS

Robert H. Beadle  
Ms. Camille Chan  
Carlyn Clause & Alexander L. Brainerd

Mr. Michael Colbruno  
Dr. & Mrs. William R. Crain  
Drs. John & Lois Crowe  
Tim Dattels & Kristine Johnson  
Mary Foote  
Miss Ursula Grunfeld  
Mr. Lawrence A. Kern  
Dr. & Mrs. John Lavorgna  
Eve & Niall Lynch  
Jean & Lindsay MacDermid  
Betty Maddux  
Midge & Shireen Mansouri  
Carlos Penikis  
Bob & Terri Ryan  
Jeannie Sack & Jordan Sachs  
Jack & Betty Schafer  
Dr. David D. Stein &  
Dr. Phyllis A. Kempner  
Moya Verzhbinsky  
Mr. Patrick Wilken & Mr. David Dickson  
Ms. Faye Wilson  
Susan York  
Mrs. John A. Zderic  
Stephen & Connie Zilles  
Anonymous

### \$10,000-\$14,999

#### INDIVIDUALS

Norby Anderson  
Darla & Richard Bastoni  
James Scott Bays  
Janet Cluff  
The Hon. Marie Bertillon Collins &  
Mr. Leonard Collins  
George & Susan Crow  
Peter & Jayne Davis  
Stephen Duscha & Wanda Lee  
Graves  
John L. Garfinkle  
Priscilla & Keith Geeslin  
James Heagy,  
*in memory of Janey Heagy*  
Mr. David Hugle & Mr. Haggai Niv  
Mr. John Lee  
Mr. Paul D. Nordine  
Drs. Richard & Pamela Rigg  
Bruce & Fran Walker  
Mrs. Carol A. Weitz

### FOUNDATIONS

The Henry W. & Nettie Robinson  
Foundation  
Sack Family Fund

### \$15,000-\$24,999

#### INDIVIDUALS

*In Memory of Cameron Waterman III*  
Jennifer & Chris Brahm  
Barbara Bruser & Richard Clark  
Bernice Lindstrom  
Ms. Amy Roth & Mr. Robert Epstein  
Diane B. Wilsey  
Mr. & Mrs. A. Lee Zeigler

#### FOUNDATIONS

The Ces Butner Horizon Beverage  
Charitable Fund

#### GOVERNMENT

Grants for the Arts

#### CORPORATE

Amazon

### \$25,000-\$49,999

#### INDIVIDUALS

Ms. Amy Roth & Mr. Robert Epstein  
Leslys Vedder,  
*in memory of James Forrest Vedder*

#### FOUNDATIONS

Yvonne & Edgar Baker Fund  
The Bernard Osher Foundation

### \$50,000-\$99,999

#### FOUNDATIONS

Eloise Bouye Foundation  
Crankstart  
Frances K. & Charles D. Field  
Foundation

#### GOVERNMENT

National Endowment for the Arts

\* deceased



## IN-KIND DONORS

Arietta Wine • Bella Grace Vineyards • Boeger Winery • Jennifer & Chris Brahm • Castellucci Napa Valley • Culinary Excellence • Eric Ross Winery  
Fitness SF • GoodMills Family Winery • Hafner Vineyard • Huston Grand Opera • Lynnmar Estate • James Noe III • Nove Vineyards • Music Exchange  
Drs. Richard & Pamela Rigg • Rigg Estate Vineyards • Carol Weitz • Wild Diamond Vineyards

## CORPORATE MATCHING GIFT DONORS

Amazon • Chevron Corp • Credit Suisse • LinkedIn • Union Bank Of California

## MEROLA LEGACY SOCIETY

The Merola Legacy Society honors those who have included Merola Opera Program in their will, trust, or other estate plans.  
For more information on how you can support Merola Opera Program through your estate planning, please call **(415) 936-2312**.

### Legacy Society Updated List

Anonymous  
Ken & Barbara Adams  
Mr. & Mrs. David Anderson  
Kathleen H. Barr  
Mr. James Bays  
Robert H. Beadle  
Maurice & Mary Sue Bizzarri  
Donna Blacker  
Joanne R. Bourland  
Mr. & Mrs. Christopher Bowen  
Ms. Agnes Chen Brown  
Mr. Donald Buhman & Mr. Wray Humphrey  
Russell P. Chappell  
Donna Chazen  
Maureen Clarke  
Cartyn Clause & Alexander L. Brainerd  
Janet Cluff  
Mr. Michael Colbruno  
Jose Maria Condemi  
Dr. James Cross & Mr. Charles Antonen  
Mr. & Mrs. George L. Crow Jr.  
Mr. Gerald F. Currier & Mr. Cleveland M. Smith  
Peter & Jayne Davis  
Mr. Cesar L. De Joya, Jr.  
Mr. & Mrs. James F. Dean  
Mr. Stephen Drewes  
Mr. & Mrs. Vernon Dwelly  
Dr. Ranveig N. Elvebakk & Mr. Thomas Farren  
Roberta & Mark Emerson

Mary & Tom\* Foote  
Mr. Milton J. Mosk\* & Mr. Thomas E. Fouch  
Mario Fracchia  
Barbara B. Friede  
Joseph & Antonia Friedman  
Magda Gabali  
Mr. John Garfinkle  
Ms. Pamela George  
Elaine Gerstler & Booker Holton  
Mrs. Rolf Gille  
Diana Lum & Dave Gomberg  
Beatrice & Paul Gomory  
Ms. Tracy Grant & Ms. Mélanie Grant  
Ursula Grunfeld  
Dr. & Mrs. John G. Gurley  
Mr. James Heagy  
Mr. David Hugle & Mr. Haggai Niv  
Ms. Marian Huntoon  
Dagmar L. Jamison\*  
Joanie Juster  
Mrs. Jeannie Kaufman  
Ms. Jean Kellogg  
Drs. Joan B. & James Kelly  
Eiko Kikawada  
Ms. Ludmila Kisseleva-Eggleton & Mr. Peter Eggleton  
Ken Kolby  
Ms. Barbara F. Kral  
Mrs. Barbara Graham Kreissler  
Joan Shelbourne Kwansa

Olive Lawton  
John Lee  
Ms. Marcia Leonhardt  
Bernice Lindstrom  
Jean & Lindsay MacDermid  
Betty Maddux  
Mr. & Mrs. Daniel J. Mardesich  
Deborah Marion, Tax CPA, EA  
Myron Marx & Cora Yang  
Ms. Denise E. Mauldin  
Chris McCrum  
Bill Medigovich  
Ms. Christine Miller & Mr. Gary Glaser  
Mr. Robert B. Mison  
D. G. Mitchell  
Cathy & Howard Moreland  
Ms. Camille Morishige  
Thelma Morris  
Albert L. Mosher  
Mr. & Mrs. Michael A. O'Hanlon\*  
Brenda Osborne  
Frances Quittel  
Mr. Glenn H. Reid\*  
Mr. Robert Robertson  
Dr. Andrew Rombakis  
Peter & Bettina Rosenblatt  
Louise A. Russell  
Kenneth Ruta\*  
Bob & Terri Ryan  
Jeannie Sack & Jordan Sachs

Debra R. Schoenberg  
Ms. Marilyn G. Seiberling  
Jean A. Sherlin  
Natalie O. Shuttleworth  
David L. & Barbara G. Sloss  
Ms. Sue Sommer\*  
Nancy Soper\*  
Dr. David D. Stein & Dr. Phyllis A. Kempner  
Ms. Blanche Germain Streeter  
Dr. Sam Thal\*  
Miss Carol Tomlinson  
Mr. & Mrs. James S. Tunnell  
Mr. & Mrs. Herman Victor  
Mr. Albert J. Vizinho  
Doug & Dawn Von Qualen  
Ms. Gladys Wagman\*  
Bruce & Fran Walker  
Mrs. Barbara Wanvig  
Mr. Kimberly M. Webb & Mr. Richard R. Rossi  
Mr. Patrick Wilken  
Ms. Ann L. Williamson  
Susan York  
Ms. Heather Young  
Mrs. John A. Zderic  
Mr. & Mrs. A. Lee Zeigler  
Mr. & Mrs. Stephen Zilles

\* Deceased

## TRIBUTES

Merola Opera Program wishes to express its sincere appreciation to all donors who have made memorial and honorary donations between October 1, 2022 and July 31, 2023.

### IN HONOR OF

Joanne Bourland  
Margaret & Reid Dennis  
David Hugle & Haggai Niv

Sylvia Lindsey

Robert Mison

Nancy Petrisko

David Stein & Phyllis Kempner

### IN MEMORY OF

Maureen Clarke

Maria Callas Jesus

Dr. David Larson

Joan Morris

Duane E. Phillips

Henry W. Robinson &

Nettie Robinson

Kenneth Ruta

Cameron Waterman III

Zheng Cao

## MEROLA OPERA PROGRAM ENDOWMENT

The Merola Opera Program acknowledges with thanks those groups and individuals who have established or support the following endowment funds, which provide lasting tributes and generate continual support for developing the artists of the future.

Kurt Herbert Adler—Merola Endowment Fund  
Amici di Merola Fund  
The Anthony I. Balestrieri Endowment Fund  
Richard J. Bartlett Memorial Fund  
Jean E. Bennett, Jr. Fund  
Blair Scholarship Fund  
John S. Brooks Memorial Fund  
Florence Bruce Fund  
Bruser Family Fund  
Carlton F. Bryan Fund  
Betty Cable Fund  
Annette Campbell-White, in honor of Zheng Cao  
Zheng Cao Opera Fund  
Cooper Endowment Fund  
Darwin Memorial Fund  
Reid and Peggy Dennis Endowment Fund  
Grace A. Diem and Alice E. Siemons Endowment Fund  
Oreste J. di Muro Endowment Fund  
In Memory of Jean Donnell Fund  
The Philip L. Eaton Endowment Fund  
Querita Eybel Endowment Fund  
Mr. and Mrs. A. Barlow Ferguson Endowment Fund  
I. P. Patrick Gallagher Fund  
Nicholas and Mary Ann Gannam Endowment Fund

L. Henry Garland Memorial Fund  
John L. Garfinkle  
Al Garren Fund  
Richard and Rhoda Goldman Study Grant Support Fund  
Donna Lee Grassman Memorial Fund  
Gary Griffith Memorial Endowment Fund  
Gropper Memorial Fund  
Anneliese Gruenberg-Bremer Fund  
Otto Guth Fund  
Mark Haffner Apprentice Coach Fund  
In Memory of James T. Heavey Fund  
Elaine Henderson Endowment Fund  
George Hoffman Endowment Fund  
David S. Hugle and Haggai Niv Endowment Fund  
The Jacobs Family Trust  
Franklin and Catherine Johnson  
In Memory of Peter G. Kavantjas Endowment Fund  
Drs. Phyllis A. Kempner and David D. Stein Endowment Fund  
Leona Gordon Lowin Memorial Fund  
Lotfi Mansouri Apprentice Director Fund  
Sandra McCabe Fund  
Meltzer Family Memorial Fund  
Merola Members Endowment Fund  
The Vivienne E. Miller Scholarship Fund

Albert L. Mosher and John E. McCormick AIDS Memorial Fund  
Milton J. Mosk and Thomas E. Fouch Endowment Fund  
Vija Hogvard Nadai Endowment Fund  
Verna Osborne Fund  
The Bernard Osher Foundation Career Grant Endowment  
Mary A. Powell Career Grant Fund  
In Honor of Leontyne Price Endowment Fund  
Rusty and Mike Rolland Fund  
Charles Rolfe, M.D. Endowment Fund  
Marie Louise Rosenberg Memorial Endowment Fund  
Gerald B. Rosenstein Fund  
Mary Roy Fund  
Schick Memorial Fund  
James H. Schwabacher, Jr. Fund  
The Shenson Family Fund  
Richard Strauss Endowment Fund  
Margery Tede Endowment Fund  
Sam H. Thal Trust Fund  
Blanche Thebom Trust Fund  
Dickson Titus III Fund  
Alma Brooks Walker Memorial Fund  
Bruce Walker and the Chisholm Foundation,  
in honor of Leontyne Price  
Frank W. and Matilda O. Weymouth Living Trust Fund

*The Merola Opera Program also extends its most sincere appreciation to all those contributors who helped meet our annual income needs through gifts of \$1 to \$999.*

\* deceased

# Reflecting on Life at 100

BY GENERAL DIRECTOR MATTHEW SHILVOCK

As a proud San Francisco Opera centenarian, I hope you might humor me with a few words of reflection on what it meant to turn 100. It was around 2017 that we started developing plans for the Centennial, exploring repertoire, discussing special programming, and determining how to frame this auspicious moment, one with very little precedence in America. We quickly determined the Centennial must be a season that both honored our storied legacy but that also propelled us into a new century—a springboard from a glorious past into a thrilling future.

How little could we have known just what a hurdle we would have to leap over, and how much of the Centennial would ultimately be planned not five years out but rather 18 months out. While big fundamentals like a new John Adams opera and *Die Frau ohne Schatten* were already underway in 2017, pausing the Company in 2020 for the pandemic meant re-envisioning everything else.

By the spring of 2021 we were reassembling a new Centennial, holding true to the guiding principle that it both honor the past and energize the future. And, in a way, how much more prescient to envision the future on an 18-month cycle rather than a five-year horizon!

I am so proud of how the Centennial ultimately honored the past and trailblazed the future: a balance of works, artists, and themes that ensured the finest opera in our theater, and a suite of innovation programs that previewed the future edge of the artform. In that intersection was, I believe, an exemplar for what is vital to our future:

- Extraordinary artistry, helmed by a spectacular music director as we are so fortunate to have in Eun Sun Kim.
- Unparalleled casting, as in a trio of leading Brünnhildes onstage in one evening as we had with *Die Frau ohne Schatten*.
- Bold, visionary new operas that tell meaningful stories, and fresh productions conceived and designed for this theater and for this community.
- Pushing on artistic boundaries, forging new and unexpected paths that can result in a shipping



KRISTEN LOKEN

container opera popping up in Los Gatos, or one of our Instigators, a VR-expert, being inspired by an Adler Fellow to explore brain-wave technology.

This, and so much more, was our Centennial Season.

What was so thrilling to me was that the Centennial was not just an artistic triumph; it was also an exemplar for how to energize audiences. At a time when audiences are much more selective about entertainment choices, we realized some quite amazing audience statistics this past year. Here are a few highlights:

- The summer season saw an extraordinary 90% of the house's capacity filled.
- Although we began the year down 20% in subscriber households compared to 2019 (sadly a very common, post-pandemic statistic industry-wide), five of the eight operas sold enough single tickets to exceed their subscription shortfall.
- *El último sueño de Frida y Diego* saw 99% of its capacity filled. We also know that the audience represented a much higher proportion of Hispanic patrons than is typical here, tripling from 6% to 19%.
- Both *Madame Butterfly* and *Frida y Diego* saw over 50% of their single ticket buying audiences being brand new to San Francisco Opera.
- The Dolby Family' *Opera for the Bay* subsidized tickets initiative was transformational. This vanguard program saw 9,000 tickets sold at just \$10 each during the Centennial, with 70% of recipients being new to the Company. 17% of those recipients having already re-engaged to see another opera.
- We know from available demographic analysis that programs like *Opera for the Bay*, and new programming like *Bohème Out of the Box* and *Frida y Diego* are bringing in younger people and are beginning to broaden our demographic reach.

This is not an easy time to be attracting audiences. Many are going out much less than they did pre-



Left: Senior milliner Paula Wheeler works on a wig for John Adams' Antony and Cleopatra. / DREW ALTIZER PHOTOGRAPHY; Center top: The San Francisco Opera Chorus rehearsing the offstage voices at the end of Strauss and Hofmannsthal's Die Frau ohne Schatten. / CORY WEAVER; Center bottom: Yaritza Véliz as Catrina (El último sueño de Frida y Diego) backstage with composer Gabriela Lena Frank. / DREW ALTIZER; Right top: The tech table at a rehearsal for Bohème Out of the Box. / KRISTEN LOKEN; Right bottom: The three Brünnhildes of Die Frau ohne Schatten: Linda Watson, Nina Stemme, Camilla Nylund. / KRISTEN LOKEN;

pandemic, and we're all battling the doom-loop narrative of San Francisco. The Centennial was much needed proof both locally and nationally that thrilling programming produced at the highest levels of excellence can fill houses and create a wonderful city-wide energy!

We felt that so proudly with the critical acclaim for the Centennial. Joshua Kosman of the *San Francisco Chronicle* noted "I've been covering this company since 1985, and in all that time there's never been a season in which so much ambition has been paired with such a high level of execution." Joshua Barone in the *New York Times* noted of the summer season (referencing operatic work both here and at the Symphony) "For a week this month, San Francisco was the country's opera capital."

This all was made possible because of the generosity of our donor community who partnered with us at extraordinary levels to create a season of such impact and energy. We raised \$55.5M in donations for the Centennial, the most significant annual fundraising goal this company has ever seen. From patrons rounding up ticket purchases with online purchases to multi-million-dollar commitments, every penny of contributed revenue is critical to our survival, and we saw last season just how profound the

impact of visionary philanthropy can be.

The level of passionate devotion we saw this Centennial is so indicative of you, our spectacular audience. For 100 years, San Francisco Opera audiences have propelled this company to the stratosphere. Artists adore singing for you, your passion enables history to be made on this stage, and your devotion has sustained this company in the most extraordinary way.

It is hard to put into words my gratitude for the Company members who went above and beyond at every step of the journey to create artistry and energize the entire community around San Francisco Opera. At every turn, they were the Centennial heroes, carrying forth the torch and legacy that so many have built and nurtured over the first hundred years. This is a company for which, quite literally, anything is possible.

And now, it's on to #101. The first season of our second century. It's a season that has the potential to be as exciting as #100, and I cannot wait to see us propel forward the energy of a most spectacular centennial and, together, keep sharing in these awe-inspiring experiences.

Thank you for being a part of something so extraordinary. 🌟

CONNECT WITH MATTHEW VIA X, INSTAGRAM, AND EMAIL.



@MATTHEWSHILVOCK



MATTHEW\_SHILVOCK

MATTHEW@SFOPERA.COM

Astonishing orange

