

JUNE 13-30, 2023

2022-23 CENTENNIAL SEASON | SFOPERA.COM

encore

El último sueño de Frida y Diego

THE LAST DREAM OF FRIDA AND DIEGO

BY GABRIELA LENA FRANK AND NILO CRUZ



SAN FRANCISCO
OPERA

100
YEARS



WEEKENDS AT CANYON RANCH WOODSIDE

OUR WELLNESS RETREAT.
YOUR SERENITY.

Feed your senses. Quiet your mind.
Energize your body. Renew your focus. Reboot
from burnout. Meet us in the Redwoods—
just 40 minutes south of San Francisco—
and reclaim more “me” time.

EXPLORE



CANYON RANCH®
WOODSIDE

(844) 548-9838
canyonranch.me/sfopera





SAN FRANCISCO
OPERA

Vol. 100, No. 8 • 2022–23 Season • June 2023

Jeffery S. McMillan, *Editor*

Adam Snellings, *Art Director*

Susan L. Wells, *Design Consultant*

Jeanette Yu, *Editorial Consultant*

Katy Zolfaghari, *Creative Project Manager*

Cover illustration by *Brian Stauffer*

FEATURES

23

HELP MAKE THE CENTENNIAL A TRIUMPHANT SUCCESS! BY MATTHEW SHILVOCK
Help San Francisco Opera carry forward our legacy of bold, transformative art by making an extraordinary gift in support of the Centennial Season.

31

CONNECTION THROUGH MUSIC AND ART
BY LORENA MAZA
The director explores themes of *El último sueño de Frida y Diego* such as forgiveness, surrender, and finding identity through art.

33

AN ALLEGORY OF FRIDA Y DIEGO
BY JUAN RAFAEL CORONEL RIVERA
A descendant of Diego Rivera traces the journeys of Rivera and Frida Kahlo through the twentieth century.

34

CAMARADERIE, TEAMWORK AND MAGIC: AN INTERVIEW WITH GABRIELA LENA FRANK
BY KIP CRANNA
The Berkeley-born composer discusses her first opera, from initial inspirations to the collaborative process of bringing *El último sueño de Frida y Diego* to life on the stage.

DEPARTMENTS

- 6 Welcome Message from the Board
- 7 San Francisco Opera Association
- 8 San Francisco Opera Donors
- 22 Help Creativity Soar!
- 26 Synopsis
- 27 Cast
- 37 Artist Profiles
- 41 Opera News
- 42 Your Guide to San Francisco Opera
- 44 Administration

- 46 Artist Roster and Chorus
- 47 Orchestra, Dancers, and Supernumeraries
- 48 Backstage Personnel
- 53 Adler Fellows
- 58 San Francisco Opera Guild
- 60 Merola Opera Program
- 62 Postlude by General Director Matthew Shilvock

encore



Scan the QR code to access this program digitally.

- PAUL HEPPNER
President & Publisher
- BRIANNA HANSEN
Vice President of Sales
- SHAUN SWICK
Brand & Creative Manager
- CIARA CAYA
Marketing & Communications Manager
- GENAY GENEUEUX
Accounting & Office Manager
- CALEB AGEE
Design and Publications Manager
- LIZELLE DIN
Production Designer
- JAMES SCHRECK
Media Sales Coordinator
- KALLINS MEDIA SALES
Marilyn Kallins, Bay Area Representative

Encore Media Group
1631 15th Ave W, Suite 219
Seattle, WA 98119
800.308.2898 • 206.443.0445
info@encoremidiagroup.com
encoremidiagroup.com

Encore—Connecting Arts, Culture and Community.

Skip the Line, and Enjoy!



Avoid lines during intermission by pre-ordering your favorite beverage and snack at any concession location before the performance.

One smart, professional and dynamic family team with one singular goal: **your real estate success.**

COMPASS



2734 Buchanan Street | \$7,500,000
Elegant view home in prime Pacific Heights. Bay and Golden Gate Bridge views from the main living level. Upstairs, a primary bedroom suite plus 2 ensuite bedrooms and a library. Downstairs, a separate guest suite/loft-style 1-bedroom unit. Stylishly remodeled with designer finishes throughout. Level yard, 2 car side by side garage, and elevator, in a wonderful location.



139 Cherry Street | Price Upon Request
Stylish Edwardian in Presidio Heights! Just completed a gorgeous designer remodel. 3 bedrooms, 2.5 bathrooms, a fabulous open kitchen/family room, an office, deck, and a lovely garden patio. Exquisite finishes throughout. 2 car garage and additional expansion potential, just blocks from the Presidio and Sacramento St.



2912 Fillmore Street | \$1,750,000
Top floor condominium 1.5 blocks from Union St! 3 bedrooms, 2 bathrooms (one ensuite) and a gourmet kitchen open to the dining and living areas with Bay views. Lovely period details, high ceilings, hardwood floors, and a wood-burning fireplace. In-unit laundry. Common roof deck with sweeping Golden Gate Bridge & Bay views.



#1 Team in San Francisco 2017-2022!*
415.710.6462 | Team@teamhatvany.com
TeamHatvany.com | @hatvanyrealestate
DRE # 01152226 | 01484878 | 01928433 | 02016667

To learn more about these listings, visit www.teamhatvany.com



*Per Wall Street Journal Real Trends, #1 in Sales Volume across all brokerages
Compass is a real estate broker licensed by the State of California and abides by Equal Housing Opportunity laws. License Number 01527235. All material presented herein is intended for informational purposes only and is compiled from sources deemed reliable but has not been verified. Changes in price, condition, sale or withdrawal may be made without notice. No statement is made as to accuracy of any description. All measurements and square footage are approximate.

A.C.T. AMERICAN
CONTEMPORARY
THEATER

**YOU'RE NOT IN
KANSAS ANYMORE**

**THE WIZARD
OF OZ**



**SPECIAL
KIDS
PRICING**

JUN 1-25

**A.C.T.'S
TONI REMBE THEATER**
(FORMERLY THE GEARY THEATER)

**TICKETS ON
SALE NOW**

ACT-SF.ORG/OZ

WELCOME FROM THE BOARD OF SAN FRANCISCO OPERA

Welcome to the summer season of San Francisco Opera's centennial year! We're thrilled to be celebrating our 100th birthday with a season of premieres and exciting new productions that showcase the extraordinary artistry of this Company. Opera is a uniquely compelling, entertaining, and emotionally thrilling art form, and our mission is to make every performance in the War Memorial Opera House an event that will touch you deeply and that you'll remember for years to come.

This summer we continue our centennial celebration with three very different operas exploring varied stories, in addition to our star-studded *100th Anniversary Concert* on June 16. We present a fascinating new perspective on Puccini's *Madame Butterfly*, a journey to the fairy-tale world of Strauss' *Die Frau ohne Schatten* for the first time in 34 years, and a beautiful new work exploring the relationship between Frida Kahlo and Diego Rivera by Bay Area composer Gabriela Lena Frank.

Thank you for all you do to make this level of bold creativity and artistic excellence possible. If you are inspired to make a special centennial gift in support of this season, we encourage you to read more from our general director, Matthew Shilvock, on page 62. Your support is greatly needed and appreciated.

Thank you for being a part of something quite extraordinary, and we hope you enjoy this magnificent season!

Sincerely,

John A. Gunn

Chairman of the Board
San Francisco Opera Association



Keith B. Geeslin

President
San Francisco Opera Association



PS. FROM KEITH GEESLIN

This is my last season as President of the San Francisco Opera Association. I have been privileged to serve in this role for a decade, through times of great challenge and great artistic triumphs. Our spectacular Centennial Season requires an immense investment of time, talent, and resources, and your dedication and support make it possible. The Opera couldn't have weathered the pandemic, and certainly wouldn't be approaching the future so optimistically, without our steadfast community of devoted opera lovers. It's wonderful to be sharing the power of live musical experiences together again and to witness this community's passion for San Francisco Opera, a company which means so much to me. Thank you!

San Francisco Opera Association

OFFICERS OF THE BOARD

John A. Gunn, *Chairman of the Board*

Reid W. Dennis, *Chairman Emeritus*
Franklin "Pitch" Johnson, Jr., *Chairman Emeritus*

OFFICERS OF THE ASSOCIATION

Keith B. Geeslin, *President*
Jack Calhoun, *President-Elect*
Matthew Shilvock,
Tad and Dianne Taube General Director

Dr. William M. Coughran, Jr., *Treasurer*
Karen J. Kubin, *Secretary*
Michael Simpson, *Chief Financial Officer*

BOARD OF DIRECTORS

Susan Anderson-Norby
Helen Berggruen
Claire Wrenn Bobrow
Romana Bracco
Jack Calhoun+

Barbara Bruser Clark▲,
Merola Opera Program President

Naniette Helene Coleman
William M. Coughran, Jr.+
Arif Damji+
Jayne C. Davis
Ira Dearing+

Jerome L. Dodson
Carol Pucci Doll+
Dixon Doll
Valerie Crane Dorfman+
Robert A. Ellis+

Lisa Erdberg+
Peter Fenton
Sally Fenton
Anna Fieler
Margarita Gandia
Keith B. Geeslin+
Susan Graham Johnston
Louise Gund+
John A. Gunn+
Omar Guo,
BRAVO! CLUB Council Chair ▲
Gretchen Wolfe Hansen
Jane M. Hartley

I. Craig Henderson, M.D. *
John Hendrickson
Doreen Woo Ho
Charles Edward Hudson, III
Sylvia Hughes
George H. Hume+

J. Burgess Jamieson
Franklin P. Johnson, Jr.+
Timothy F. Kahn+
Choongjia 'Maria' Kahng
Lawrence A. Kern
Mark R. Kroll
Karen J. Kubin+

Thomas A. Larsen
Sylvia R. Lindsey
Mrs. Cynthia Snorf Livermore
Hon. Richard C. Livermore
Susan Marineau
J. Patterson McBaine
Patrick McCabe
Anne G. McWilliams
Teresa Medearis
Helen Meyer+
Karl O. Mills+
Justin Moore
Maryam Muduroglu,
Guild President ▲
Nancy S. Mueller
Janet Napolitano
Ben Nelson

J. Boyce Nute+
Bernard Osher+
Jason Phillips
Anne Brandeis Popkin
Mary A. Powell
Richard J. Rigg, Ph.D.
C.P. Russell

Bill Russell-Shapiro+
Jack Schafer
Matthew Shilvock+
Ruth A. Short
William R. Stensrud
Mrs. Dianne Marie Taube+
Soo Venkatesan
Mrs. Barbara Moller Ward
Mrs. Diane B. Wilsey+
Barbara A. Wolfe
Melinda Yee Franklin
S. Shariq Yosufzai+

+ *Executive Committee Member*
▲ *Ex Officio*
* *Deceased*

CHAIRMAN'S COUNCIL

Reid W. Dennis
Franklin P. Johnson, Jr.
Bernard Osher

PRESIDENTS

1923 Timothy Healy
1924-31 Robert I. Bentley
1932-36 Wallace M. Alexander
1937-44 Robert Watt Miller
1945-51 Kenneth Monteagle
1952-68 Robert Watt Miller
1969-70 Prentis Cobb Hale
1971-73 William H. Orrick, Jr.

1974-84 Walter M. Baird
1985-90 Tully M. Friedman
1990-93 Thomas Tilton
1993-95 David M. Chamberlain
1995-2002 William W. Godward
2002-06 Karl Mills
2006-13 George H. Hume
2013- Keith B. Geeslin

CHAIRS OF THE BOARD

1969 Robert Watt Miller
1971-82 R. Gwin Follis
1983-84 Richard K. Miller

1985-99 Reid W. Dennis
1999-2008 Franklin P. Johnson, Jr.
2008- John A. Gunn

SAN FRANCISCO OPERA GENERAL DIRECTORS

Gaetano Merola, *Founder and General Director, 1923-1953*
Kurt Herbert Adler, *Artistic Director, 1953-1957; General Director, 1957-1981; General Director Emeritus, 1982-1988*
Terence A. McEwen, *General Director, 1982-1988; General Director Emeritus, 1988-1998*
Lotfi Mansouri, *General Director, 1988-2001*
Pamela Rosenberg, *General Director, 2001-2005*
David Gockley, *General Director, 2006-2016; General Director Emeritus, 2016-*
Matthew Shilvock, *General Director, 2016-*



**Out With The Old &
In With The New...**
**IT'S TIME TO SHAKE UP
YOUR REAL ESTATE!**

TEAM WAKELIN

With over 30 years of real estate experience, which includes development, construction, marketing, and sales, Team Wakelin's local knowledge and transactional expertise is second to none. Whether buying or selling, this is the #1 team to represent, counsel, and guide you to success.



Contact us Today!

Kevin Wakelin

415.298.4142

www.kevinwakelin.com

DRE# 01935159



COMPASS

John A. & Cynthia Fry Gunn



TERRENCE MCCARTHY

Once again, the unprecedented generosity of Cynthia and John Gunn has set the stage for a dazzling season at San Francisco Opera.

Since 2002, when John joined the Opera Board, the couple has underwritten numerous productions and provided exceptional support for many of the Company's innovative endeavors. In September 2008, the Gunns made a historic commitment—believed to be the largest gift ever made by individuals to an American opera company—to help fund the signature projects of then-General Director David Gockley, including new operas and productions, multimedia projects, and outreach programs, and they have proudly continued that support for General Director Matthew Shilvock. This season, the Gunns' inspired generosity is helping make possible four productions—*Antony and Cleopatra*, *Eugene Onegin*, *La Traviata*, and *El último sueño de Frida y Diego*. The Gunns invite everyone to give and join them as a member of San Francisco Opera's donor community. John comments, "Opera is a dynamic art form, and all of us play a role in keeping it a meaningful part of our social fabric. With you we can propel San Francisco Opera into its next 100 years

of artistic history." John is the former chairman and CEO of Dodge & Cox Investment Managers. He joined the firm in 1972, the year he received his MBA from Stanford Business School and married Cynthia, who graduated from Stanford with an A.B. in political science in 1970. Early in her career, Cynthia was the editor and director of The Portable Stanford book series for ten years. She edited twenty-eight books by Stanford professors on a vast array of topics, including *Economic Policy Beyond the Headlines* by George Shultz and Ken Dam. In addition to their support of San Francisco Opera, the Gunns are active members of the community. John is a former trustee of Stanford University and is Chairman Emeritus of the Advisory Board for the Stanford Institute for Economic Policy Research. Cynthia currently serves as a trustee of the Fine Arts Museums of San Francisco, is a former overseer of Stanford's Hoover Institution, and has been a member of the advisory board of Family and Children Services and the board of the Lucile Packard Foundation for Children's Health. Opera lovers are grateful to Cynthia and John and applaud their commitment to keeping San Francisco Opera a leading-edge company

THE
SANTA FE
OPERA



2023

JUNE 30 — AUGUST 26

Pelléas et Mélisande

MUSIC

Claude Debussy

LIBRETTO

Claude Debussy adapted
from the play by
Maurice Maeterlinck

DIRECTED BY

Netia Jones

8:30 pm

July 15, 19, 28

8 pm

August 3, 9, 18

TOSCA

Giacomo Puccini

THE FLYING DUTCHMAN

Richard Wagner

PELLÉAS ET MÉLISANDE

Claude Debussy

RUSALKA

Antonín Dvořák

ORFEO

Claudio Monteverdi

World Premiere
Orchestration by
Nico Muhly

#OpenAirOpera

For tickets and more
information visit
santafeopera.org or
call 505-986-5900



Explore
the
Season

≡ 2022 International ≡
OPERA AWARDS
FESTIVAL OF THE YEAR

Pelléas et Mélisande Illustration
by Benedetto Cristofani



Donor Spotlight



DREW ALTIZER PHOTOGRAPHY

Barbara A. Wolfe (Production Sponsor, *Die Frau ohne Schatten*)

Barbara Wolfe has been a longtime opera fan and supporter of San Francisco Opera. Works of Mozart and Wagner, and operas in the classical Italian tradition are particular favorites. Most recently, Barbara supported the Company's new productions of *La Traviata*, *Don Giovanni*, and *Tosca* as well as the 2018 *Ring* cycle. With her late husband Tom, Barbara also sponsored *Tannhäuser*, *Tristan und Isolde*, *The Magic Flute*, *Mefistofele*, *Norma*, and *Don Carlo*. Barbara serves on the boards of the San Francisco Opera Association and San Francisco SPCA and was a longtime trustee at Mills College. She has supported educational programs and scholarships at several primary and secondary schools, graduate scholarship and fellowship programs at UCSF Foundation, and the Achievement Rewards for College Scientists program in Northern California. Barbara is also a supporter of the Fine Arts Museums of San Francisco, as well as numerous humanitarian and animal welfare organizations.



DREW ALTIZER PHOTOGRAPHY

Jerome L. & Thao N. Dodson

(Production Sponsor, *Die Frau ohne Schatten* and *Madame Butterfly*)

"A fiery horse with the speed of light, a cloud of dust, and a hearty, 'Hi-Yo, Silver!'"

Those words, accompanied by the galloping excitement of Rossini's *William Tell* Overture, transfixed a young Jerry Dodson as he listened to *The Lone Ranger* on the family radio in Oak Park, Illinois. Just as Bugs Bunny's *Rabbit of Seville* had done for many, a lighthearted entertainment sparked a future operatic devotion.

That little boy grew up to attend Berkeley in the 60s, serve with the Foreign Office in Vietnam where he and Thao met, and attend Harvard Business School. Eventually, the couple married, settled in the Bay Area, and raised a family. In the 1980s, Jerry was a pioneer in the field of socially responsible investing with little interest in opera. But in

1992, when San Francisco Opera decided to celebrate Rossini's bicentennial with the rarely performed *Guillaume Tell*, Thao, already an opera lover, suggested to Jerry that they go.

Tell was praised for its striking Mansouri production, and the Dodsons began attending regularly. They became season ticket holders in 1999 and supporters, "in a small way," as Jerry puts it. A friendship with David Gockley, which endures to this day, led to a larger role as Company Sponsors. "I so admired what he did for the opera, but it was not very good for my pocketbook," Jerry laughs. Jerry also lends his financial expertise to the audit committee.

In 2016, Dodson considered the import of Gockley's departure. He met with Matthew Shilvock and joined the Board that year. "We hit it off right away!" Jerry says. He felt a similar affinity with Keith Geeslin, President of the San Francisco Opera Association. Eager to continue support, the Dodsons see the Centennial Season as a perfect time to revitalize and energize the Company within the San Francisco community. The initial fire ignited by *William Tell* continues to burn brightly.



KRISTEN LOKEN

Bob Ellis (Production Sponsor, *El último sueño de Frida y Diego*)

Bob has been a longtime supporter of contemporary opera since he became a member of the board of directors in 2001. He has supported all of John Adams' new productions for San Francisco Opera, beginning with the commission of *Doctor Atomic* in 2005 and continuing with *Girls of the Golden West* in 2017 and, and this past fall's *Antony and Cleopatra*. Along with Gabriela Lena Frank's *El último sueño de Frida y Diego*, other production sponsorships have included Douglas Moore's *The Ballad of Baby Doe*, Olivier Messiaen's *Saint François d'Assise*, and the 2011 premiere of Francesca Zambello's production of Wagner's *Ring* cycle. He has also served on the boards of Opera Parallèle, OPERA America, and Central City Opera.

Donor Spotlight



DREW ALTIZER

Louise Gund (Production Sponsor, *Die Frau ohne Schatten*)

Louise Gund has a lifelong passion for the arts and is both a photographer and a theatrical producer. She has produced twelve Broadway plays and musicals, winning a Tony Award and Drama Desk Award for *All the Way*, and receiving three additional Tony Award nominations. A subscriber to San Francisco Opera since 2010, Louise has served on the Opera's board of directors since 2013. She has also served on the boards of the Oregon Shakespeare Festival, Cal Performances, Earthjustice, and the Berkeley Community Chorus and Orchestra. In addition to her major support of these organizations, she is an environmental activist and a staunch advocate on behalf of women's and children's issues. She was awarded the San Francisco Opera Spirit of the Opera Award in 2019 for devoted service to the Company, and was the inspiration

behind the Opera's Producers Circle. Louise is passionate about enabling creativity to flourish, telling stories of meaning, and ensuring a vibrant future for the arts.



KRISTEN LOKEN

Burgess & Elizabeth Jamieson (Production Sponsor, *Madame Butterfly*)

Libby and Burgess Jamieson have made an extraordinary commitment to San Francisco Opera for more than three decades by supporting traditional classical productions. Their ongoing generosity has ensured an enduring place on the War Memorial Opera House stage for such applauded and memorable works as *Die Meistersinger von Nürnberg*, *Il Trittico*, *La Bohème*, *Madame Butterfly*, *Turandot*, *Tosca*, and *La Traviata*. They consider their sustained support of the arts, and especially of San Francisco Opera, as a means of preserving important cultural links for future generations. "Libby and I believe in the enduring love of great works appealing to seasoned and new audiences alike and which attract the next generation of opera lovers,"

Burgess says. "We are so pleased to play a role in bringing *Madame Butterfly* to the stage. We have a special fondness for supporting Puccini operas and look forward to this grand production, especially as it features Music Director Eun Sun Kim, who will conduct such outstanding artists as Karah Son, making her Company debut, and Michael Fabiano." With more than 45 years of experience in private and public investment management, Burgess is active on the San Francisco Opera's Board of Directors and its investment committee.



Koret Foundation (Production Sponsor, *El último sueño de Frida y Diego*)

San Francisco Opera is deeply grateful to Koret Foundation for its support of *El último sueño de Frida y Diego*. This funding is part of the Foundation's generous three-year grant in support of new works in this Centennial Season and beyond. "Koret is pleased to celebrate San Francisco Opera's Centennial Season with this exciting new work and looks forward to more opportunities to bring new voices and stories to the opera stage," says Jeffrey A. Farber, Koret Foundation CEO. Koret has been a longtime supporter of San Francisco Opera's transformational stage productions, as well as education and community programs. Most recently, Koret supported the reopening of the Opera House after the pandemic with a generous grant in support of Beethoven's *Fidelio* in 2021. "We are honored by Koret's longstanding partnership which helps us bring the

best quality opera to the broadest audiences in ways that are reflective of and relevant to our community," says General Director Matthew Shilvock.

Donor Spotlight



RAY "SCOTTY" MORRIS

Bernard & Barbro Osher (Production Sponsor, *Die Frau ohne Schatten*)

A native of Maine, Bernard Osher became involved with San Francisco Opera as a subscriber over 50 years ago, shortly after moving here from New York. He and his wife, Barbro, a native of Sweden, have supported every aspect of the Company's work, from artist appearances to production facilities to audience building programs. Established in 1977, The Bernard Osher Foundation has funded virtually every major arts organization in the area, including youth programs. Higher education initiatives include scholarships for community college students in California and Maine and for baccalaureate students at universities in every state and the District of Columbia; Osher Lifelong Learning Institutes, serving adults on 125 campuses nationwide; and Osher Centers for Integrative Health at ten of the nation's leading medical schools and at the Karolinska Institute in Stockholm, Sweden. Bernard is a longstanding member of the Opera's Board of Directors, serving on the Chairman's Council. Barbro is Honorary Consul General of Sweden for California and serves as Chairman of the Board of the Osher Foundation. Together they recently established the Osher Audience of the Future Fund, which gives San Francisco Opera an incredible resource to connect art and audiences together in new ways, ensuring that the Osher Theatre (War Memorial auditorium) remains a vibrant, energized, and full-to-the-rafters building in which to experience transformational opera.



DREW ALTIZER

Denise Littlefield Sobel (Production Sponsor, *El último sueño de Frida y Diego*)

Denise Littlefield Sobel is a philanthropist with a longstanding interest in the visual and supporting arts. She is at the forefront of several initiatives to promote diversity within the arts, and serves on several diversity committees for various nonprofits. Supporting DEI at San Francisco Opera has been a particular passion. When Matthew Shilvock first told Denise that SF Opera was commissioning *El Sueño di Frida y Diego*, its first opera in Spanish, she eagerly offered her support. In addition to supporting San Francisco Opera, she is an active supporter of numerous cultural institutions around the world, including several museums, such as The Fine Arts Museums of San Francisco, SFMoMA, the National Museum of Women in the Arts, the Musée d'Orsay in Paris. She is Chair of the Board of Trustees at the Clark Art Institute in Williamstown, MA. A passionate advocate for diversity in dance and choreography, she supports a wide range of companies, including Alvin Ailey, ABT, Fall for Dance at NY City Center, Jacob's Pillow, the Joffrey, Joyce, Kyle Abraham's A.I.M., and, of course, the San Francisco Ballet. At the Paris Opera and Ballet, she continues to promote the expansion of a health center for dancers. In 2019, the French government presented Sobel with the country's highest civilian honor, naming her a Chevalier of the Légion d'honneur, in recognition of her extraordinary contributions to French culture. In 2013, Sobel created the Tikkun Olam Foundation, Inc. where she serves as President, focusing on women's health, gender justice, and reproductive rights. A native of San Francisco and a resident of New York City, Sobel is active in several charities in both cities and has served on other nonprofit boards, including the American Red Cross of Greater New York, which honored her with the 2022 Humanitarian Award, Congregation Rodeph Sholom, and Chicago's Auditorium Theatre, where she has been honored for her ongoing support of dance programs and historic preservation. The youngest child of Edmund Wattis Littlefield and Jeannik Méquet Littlefield, she continues her parents' wonderful legacy of support of San Francisco Opera through her own philanthropy, and management of the Edmund W. and Jeannik Méquet Littlefield Endowment Fund, which provides a permanent and unrestricted source of income for the Company. In 2021, she and her brother, Ed Littlefield, Jr., received the Crescendo Award, bestowed by the San Francisco Opera Guild, for their family's half-century support of San Francisco Opera.

SHOW OFF YOUR PERSONAL STYLE.

Pursue your passions and live life to the fullest in the company of friends. Rediscover yourself at **St. Paul's Towers**, an engaging Life Plan Community in the Adams Point neighborhood, just steps from Lake Merritt. Schedule your visit today!

Independent Living | Assisted Living | Memory Care | Skilled Nursing



St. Paul's Towers

A FRONT PORCH COMMUNITY

CALL OR VISIT US

510.891.8542 stpaulstowers.org

100 Bay Place, Oakland, CA 94610 

We're an equal opportunity housing provider. Lic #011400627 COA #351

Jan Shrem & Maria Manetti Shrem



Maria Manetti Shrem has enjoyed extraordinary success in business, in particular in the fashion industry, where she played a major role in establishing Gucci as a truly global force. Today, her focus is philanthropy, and she has made no secret of the fact that she and her husband, Jan Shrem, aim to give away the bulk of their wealth in their lifetimes.

“I want to give with my warm hands, not after passing,” Manetti Shrem says. “And we want to inspire other wealthy people to give now. For me, the art of living is the art of giving.” Since the mid-1990s, Manetti Shrem has contributed generously in the San Francisco Bay Area, New York, the U.K., and Italy, where she was born, in Florence.

Maria and Jan have been San Francisco Opera supporters since 1985 and have provided significant support for opera artists through the establishment of four major funds. Through the Great Interpreters of Italian Opera Fund, they support many classic works of the Italian repertoire, including this season’s *La Traviata* and *Madame Butterfly*. Through the Conductors Fund, appearances of renowned conductors are assured at San Francisco Opera, this season for *Eugene Onegin* and *Orpheus and Eurydice*. Through the Emerging Stars Fund, Jan and Maria help bring some of opera’s most exciting rising talents to the stage. And finally, the Luminaries Concert Fund enables

San Francisco Opera to bring legendary artists to the stage for special events and performances.

Maria counts sopranos Renée Fleming and Nadine Sierra, tenor Michael Fabiano, and baritone Lucas Meachem as personal friends and was especially close to Luciano Pavarotti, treating the legendary tenor as family whenever he performed in San Francisco. Beyond their support for education, fine arts, and music, the Manetti Shrems have been generously supporting causes in medical research and science, focusing on communities of need, particularly the elderly and children. A few years ago, the president of Italy bestowed upon Maria Manetti Shrem the title of Grand Officer of the Order of the Star of Italy for her consistent support of cultural collaboration between Italy and the U.S. In June 2022, the Mayor of San Francisco, London Breed, along with the City and the County, proclaimed “June 22 Manetti Shrem Day for Philanthropy.”

In December 2022, she received The Spirit of the Opera award for her devotion to San Francisco Opera, her high level of commitment to advancing the success of the Company and her ongoing support of the art form. She is the 2023 UC Davis Medal recipient for her profound arts legacy and passion for creating opportunities for exploration and education.

El Círculo de Frida y Diego

San Francisco Opera is honored to recognize donors for their support of Gabriela Lena Frank and Nilo Cruz's *El último sueño de Frida y Diego* and their participation in this special giving circle—**El Círculo de Frida y Diego**. From the names of the levels, to the gift amounts and benefits, each level was created to reflect an important part of the opera and inspire a deeper connection to the work. This community-based effort welcomes new supporters who, together, are helping to bring this work to life. There is still time to join El Círculo by calling (415) 565-3212. Donors will be added to our digital recognition and will receive a special commemorative pin! Please see page 24 for more details. This listing reflects gifts received through May 10, 2023.

MILAGROS

Norby Anderson
Bob Ellis
Jack Klingelhofer
Koret Foundation
Gladyne Kenderdine Mitchell
Denise Littlefield Sobel

NIVELES

Robert M. Anderson & Kyong Shik Eom
Jamie & Philip Bowles
Mr. Orlando Diaz-Azcuy
K Gabrielson
Dr. and Mrs. Lawrence H. Lin
Opera America
Moya & Aloysha Verzhbinsky
Anonymous

CORAZÓN

Ms. Donna Batson,
in memory of Katharine Batson
Mr. A. S. Damji
Paula Dieli & Michael Schubert
Mr. & Mrs. Noel Fenton
Dr. Judy C. Miner
Peggy & Boyce Nute
Ms. Ruth A. Short
Mary & Terry Vogt

CEMPASÚCHIL

Amir V. Adibi & Shannon R. Clawson
Jen Amato
David & Judith Preves Anderson
Benefit Marketing
Dr. Barbara Lynn Bessey
Katie Colendich
Alice Corning
Valerie Crane Dorfman
Sarah A. Douglas
Zheyla M. Henriksen
Mr. Robert Joyce
Ms. Marcia Leonhardt
Cathy & Howard Moreland
Ms. Gail Starr
Mrs. Misty W. Tyree
Cheong H. Yong
Anonymous



SAN FRANCISCO
OPERA

OPERA BALL

SEPTEMBER 8, 2023

Secure your place at San Francisco's
biggest night of the year, with proceeds
supporting the future of opera
and opera education in the Bay Area.

TICKETS ON SALE NOW AT
[SFOPERA.COM/OPERABALL](https://sfopera.com/operaball)

Opera Ball is made possible, in part, by Opening Week Grand Sponsor Diane B. Wilzey

With additional concert support by Jan Shvrits and Maria Mariela Shvrits

Illustration: Brian Stauffer

Individual Giving

The collective support of San Francisco Opera's generous donor family keeps world-class opera on the stage and brings community programs to students and families. Each year, support from individuals like you accounts for 75% of the revenue needed to create transformative opera.

With gratitude, we recognize donors below in bold who have made increased gifts to support our Centennial Season. Listed gifts were received between **August 1, 2021 and May 7, 2023**. We have made every effort to ensure the accuracy of our donor listings. If we have misspelled or omitted a name, please accept our apology and notify us at **(415) 565-3212** so that we may update our records accordingly.

SUSTAINING PATRON

\$1,000–\$1,999

Marcia A. & Richard M. Abrams
Mr. Michael Accurso & Ms. Maria Lococo
Richard & Connie Adams
Mr. Matthew Adrianowycz
Ian Aitchison
Ms. Lois Aldwin
Dr. Daniel S. Alegria & Dr. Mary Page Hufty
Mr. Ignacio M. Aliagas
Susann & Marc Allen
Mrs. Theodore W. Anderson
Jacob Angel
Ms. Kathryn Appleton
Mr. & Ms. Jason Araghi
Ms. Olga Arango
Mr. & Mrs. John S. Arnold
Mr. Vikram Arora
Margaret Ann Augustine
Ms. Mary Baiamonte
Dr. Barbara Baker
Mr. & Mrs. Robert Baldocchi
Dr. Flora Banuett
Mr. William Barnaby
David N. Barnard
William M. Barnard, MD
Albert Bartridge
Amy Bastow
Mr. & Mrs. Steve Bauman
Mr. & Mrs. Paul Baumann
Ms. Elizabeth Beitzel
Ms. Beverly R. Benson
John & Cheryl Benson
Ms. Carol Benz
Ms. Lynn Berger
Anna & Robert P. Berryman, Jr.
Charles & Lenore Bleadon
Janet Nye Blomquist
R.W. Blue
Mr. Richard & Mrs. Joanne Bogart
Mr. & Mrs. David Bogy
Dr. Morris Bol & Mr. Lewis Crickard
Patricia J. Boone
Mrs. Patricia Bovan-Campbell
Malcolm H. Bowles
Mrs. Melissa Boxer Zill & Mr. Tracy Zill
Ms. Joan K. Boyd
Stevan Bradley
Ms. Langley Brandt
Mr. Robert C. Brandt
Meridith Braun
Michael Bravo
in honor of Sophia Bravo
Stephen & Paula Breitbart
Abigail Brenner, M.D.
Ms. Wendy Breuer & Mr. Charles Crane
Dr. & Mrs. Melvin Britton
Mr. & Mrs. Robert Brock
Mr. Matthew Brockmeyer
Gabe & Trish Brovedani
Ms. Nancy Brown-Williamson
Ms. Brenda Brown
Edith Brown
Timothy & Margaret Brown
Ms. Karen Bruhl
Matthew Buckman
Mr. Audrius Budrys
Ms. Lisa Burkett
Barbra & Eric Burman

Richard Buth & James Schull
Mr. Gerald Cahill & Ms. Kathleen S. King
Dr. & Mrs. Donald R. Call
Mark Calvano
Cathleen Cameron
Mr. & Mrs. Peter Vaccaro
Keith Cantrelle
Christine Cariati & Cliff Gerrish
Ms. Elizabeth Carlin
Mr. Timothy A. Carlton
Cawley Carr
Mr. Steven Cassinelli
Maria Castellucci Moore
Mark Cavagnero
Dr. Shahla Chehrazi
Dr. Theresa Chen Louie
Dr. Leo & Mrs. Julia Cheng
Ms. Janet Chiang
Mr. & Mrs. Raymond Chinn
Lori Chipps
Anna Chung
Dr. Robert E. Clark
Kelly Clarke & Lin Yu
Stephen Coghlan
Barbara Cohen
Dr. Stephen N. Cohen
Ms. Emily G. Cole
Katie Colendich
Mr. Stephen L. Collier & Mr. Frank A. Patt
Marian E. Collins
Ms. Elizabeth Colton
Mary J. Combs
Mrs. Moira Conzelman
Clyde & Ann Coombs
Hugh J. Coughlin
Mrs. James E. Court
Frank Cristobal
Matthew Crossland
Mr. Bradford Crowell
Ms. Ruth Curry
Nina D'Amato,
in memory of Mary Ellen D'Amato
Gene & Joy D'Ovidio
Ms. Dorian Daley
Mr. & Mrs. James Daley
Courtney Dallaire
Ms. Jean L. Dana
Dandelion, *in honor of* Pamela Rosenberg
Mr. Christopher Davies
Ms. Anna Dean
Nancy Dean
Mr. & Mrs. Ken DeJarnette
Ronald Denchfield, *in memory of* Patricia Brawley Molvar
Ms. Marta De Pierris
Ms. Mary DesJardins & Dr. Susan E. DesJardins
Ms. Karet Detterman
Ms. Cynthia Deutsch
Thomas P. & Veronica C. Devitt
Amie Dewane
Marta Diaz
Ms. Carol S. Dickson
Stanley J. Dirks
Dave & Helen Dix
Judith Donahue
Ms. Eileen M. Dong
Ms. Jeanne Dorward
William H. Draper III
Drysdale Family Foundation
Mr. Gregory S. Dubinsky

Jeffrey Dunn & Carolyn Bruguera
Meredith Dunn
Shannon Eliot
Ms. Elizabeth A. Elliot
Caroline & Robert Eshleman
Ms. May Fair
Joan Falender
Holly Farrell
David Favrot & Katherine Brown-Favrot
Ms. Jennifer Fearon
Cantor & Mrs. Martin Feldman
Kenzie Ferguson
Nikola Filby
Ellen Finch
Mr. Jeffrey Fine
Ms. Leah Fine
Russ Fischella
Candace Fitzgerald
Lucille V. Fjostlien
Claire & Jeff Fluhr
Ms. Deanna Fong & Mr. David Stallwood
Peggy W. Forbes & Harry Bremond
Dr. Hali Forstner
Ms. Samia Foster
Daniel Frank
Mr. Steven W. Frank
Mr. Zephyr Frank
Dr. Lorry & Karen Frankel
Jim & Karen Frassetto
Eliot & Cynthia Fried
Ellen Friedman
Ms. Shelley Frisbie
Ms. Gaye Frisby
Margaret E. Garms
Max Gasner
Mrs. Kimberly Gates Johnson & Mr. Brian Johnson
Ms. Heidi Gerster
Nathalie Giauque
Ms. Gene P. Gibson
Ms. Krista Giovara
Tiffany Glant
Joyce Glazer
Steven H. Goldberg, M.D. & Sandee Blechman
Paul Goldstein & Dena Mossar
Ms. Galina Gomberg
Mr. Edward C. Gordon
Ms. Barbara Goza
Mr. James Grant
Kenneth Gray,
in memory of Theodora Gray
Mrs. Edith B. Greene
Ms. Deborah A. Greer, *in memory of* Ms. Hannah Yang Suk Greer
Dr. Patricia L. Griffin
Mr. Erich Gruen
Al Guido
Brian & Elizaveta Gustafson
Catherine Habiger & Richard Ruby
Mr. & Mrs. Sean Hafeez
Dr. Holly & Mr. Randall Haight
Ms. Laila Halsteen
Mrs. Deborah Halter
Ernest Hammond III
Peter & Harriet Hanauer
Mary & Michael Hanemann
Eric & Krista Hanson
Roy Dean Hardy
Moigan & Farr Hariri
Ms. Anette L. Harris

Mr. Ronald Harrison
Mr. John Harron
Ms. Noosheen Hashemi
Tom Hixson & Kevin Sarmento
Ms. Karla Haynes
David Hearth
Lenore Hefferman
Ms. Marlies Hensel
Dr. Vincent Hentz
Ms. Joan Herron
Frederic & Sandra Hirschfield
Linda Hobson
Melvin Hodges
Don Hoffman
Mr. Stephen C. Hoffman
Michael Hofmann
Dr. Susan Holbrook & James B. Florey, M.D.
Mr. Marshall H. Hollimon
Rosalie Holtz
Richard & Bebe Hoppe
Dr. Michael Horn
Soozan Hosseinyoun
Lola Hottensen
Raymond & Karen Houck
Ms. Sally V. Houston
Ms. Constance Howard
Hansen Hsiung
Hing On Hsu
Mr. & Mrs. Henry P. Huff III
Frank Humberstone
Avery Humphreys
Donald Bruce Hunter
Mrs. Carolyn T. Hutton
Mr. Harold M. Isbell
Mr. Alexander Jakle
Mr. & Mrs. Kambiz Jalili
Ms. Hermia James
Mr. & Mrs. Claude Jarman, Jr.
Glen Jarvis
Marie Rose P. Javier
Jeraldine Johnson
Ms. Patricia Johnson
Harvey L. Jones
Andrea G. Julian
Dr. & Mrs. Daniel F. Kahler
Mrs. Susan Kaplan
Mr. & Mrs. Michael Katten
Mr. Michael J. Katryniuk
Bennett R. & Suzy* Katz
Sy Kaufman & Kerstin Edgerton
Colleen Kavanagh
Dr. Yelda Kaya
John Keeley
Helen Keeney
Mr. Cheung Ker
Selin Khayatan
Scott & Jan Kilner
Mr. Michael Kim
Mr. Robert Kinosian
Varvara Kirchner
Ms. Juanita Kizor
Elise Knittle
Daniel & Susan Kocher
Diana Koin MD
Ms. Yashomati Koul
Nancy Ann Kraus
Mrs. Caroline Krauskopf
Charles Kredensor & Frederic Saunders
Mr. David Krogmann
Paul & Jackie Kuckein
Kenneth & Monica Kulander
Ms. Silvia Kuzmicz

Miss Joanne Kwong
Dominique Laffont
Ms. Angela Lai,
in honor of Ms. Eun Sun Kim
Mr. Richard Laiderman
Andrew Lan
Steve Lavezzoli
Aiko Lavine
Dr. Vincent Lazar
Ms. Marcia Lazer
Mrs. Andrea Leavitt, *in honor of* Cynthia & Richard Livermore
Edward & Jennifer Lee
Aylen Ito & Emory Lee
Ms. Fay Lee
Grace Lee
Dr. Howard Lee
Ms. Lucinda Lee
Richard* & Patricia Taylor Lee
Edgar & Joyce Lehmann
Mr. Harvey Lehtman
Rowen Leigh
Ms. Marcia Leonhardt
Ms. Marguerite Leoni
Ms. Roxanne Leung
Mr. & Mrs. Gerald S. Levin
Dr. F. Chaney Li
Ms. Michelle Li
Joan Libman & Jim Coughlin
Ginger Liess
Ms. May Lin
Mr. Ivan R. Linscott
Alan Liss
Janet K. Littlefield
John Livingston & Frances Etow
Anne Long
Frank & Sally Lopez
Ms. Priscilla Lore
Mr. John Lounsbury
Kathleen & Dexter Lowry
Frances Lozano
George F. Lucas & Tom Rothgiesser
Ms. Janet Luck & Mr. Stephen Kealhofer
Mr. & Mrs. Lawrence Ludgus
Joann Lum
Paul Luperini
James & Deborah Lyerla
Ms. Barbara J. Lyss
Charles & Nancy Mack
Mr. & Mrs. William H. Madison
Dr. & Mrs. Henry Mally
Ms. Virginia G. Martin
Ms. Alex Marzano
Mr. Gilbert E. Matthews
Eileen McCauley
Timothy B. McCormick
Drs. Jack M. McElroy & Mary Ann Skidmore
Lore MCGovern
Mr. Robert McKague
Ms. Maureen McKeown
Dr. Mary McNabb & Daniel McNabb
Mr. & Mrs. Meckler
Craig Melchert
Ms. Suzanne R. Mellen
Tessa & John Melvin
Knut Michael & Ginna Dean Miller
Christine Miller & Gary Glaser
Dr. Edward Miller & Mrs. Rita M. Bral
Mr. & Mrs. James Milner
Sean Minnig & Matt Evans
Mr. Ken Mitchell

With gratitude, we recognize donors above in bold who have made increased gifts between August 1, 2021 and May 7, 2023 to support our Centennial Season.

* deceased

INDIVIDUAL GIVING CONTINUED

- Ms. Margaret Mitchell**
Mr. & Mrs. Joseph Mocker
- Mr. Victor F. Mockys**
Mr. J. Jeffrey Mojcher
Ms. Karen Moneta
E. Craig Moody
Sherilyn Moody
Mr. Douglas G. Moore
- Mr. Charles J. Morgan**
Mr. Joshua J. Morgan III
John & Melinda Moynier
- Susan Munn**
Mr. Paul Munro
John H. & Elizabeth B. Munz
Mr. David Murphy
- Ms. Lynne Murphy**
Elizabeth Murray
Chandru Murthi
John & Diane Musgrave
- Nariman & Faramarz Naderi**
Farrah & Ramin Naimi
Mr. Anthony Nash & Mrs. Dorene Cotter
Mr. & Mrs. James Craig Nelson
Marina & Ben Nelson
- Joyce Newstat**
Mr. Carl & Mrs. Wentlan Ng
Mr. Richard Niemi
Ronald & Elizabeth Niewiarowski
- Mary L. Nilan**
Jim & Brenda Nirenstein
Ms. Kay Noel
- Amy Norman**
Johnnie Norway & Richard Cardello
Mrs. Hillievi A. Null
Ms. Patricia O'Brien
- Ms. Teri O'Brien**
Dr. Michael O'Connor &
Dr. Patricia O'Connor
Ms. Ellen A. O'Donnell
- Fran & John O'Sullivan**
Judith Ocken
Donna & Robert Oliver
- Mr. & Mrs. William Randolph**
Oscarson
Bruce Osterweil & Patricia Furlong
Burak Over
- The Rev. David F. Pace**
Ellice J. Papp
Peter Pastreich & Jamie Whittington
Thomas & Sheryl Paukert,
in memory of Mrs. Louise Jenkins
Doug & Elke Paul
Ms. Karmen Chingju Peng
Ms. Susan D. Peterson
Dr. Lawrence & Elizabeth Petz
- Ms. Pamela Philbert**
Allen & Joyce Phipps
Steve & Meg Piatek
- Karen Pierce**
Peter Pierson
Douglas Pinter
Maria Policroniades
- Paula Polley**
Mr. Herb Potter
Stephen Powell
Peggy & Peter Preuss
- Dr. David Priest & Rev. Eric Nefstead**
Shirin & Javad Rahimian
Cynthia Carlson Ramseyer
David & Mary Raub
- Carol & Leighton Read**
Philip & Carla Reed
Rossannah Reeves
Laurie Renny Reich & Rudolph Reich
Mr. William K. Reilly
Mr. Stanley Reis
Ms. Grace Reyes
- Ms. Judy Reynolds**
Mr. & Mrs. James Richardson,
in honor of Marc & Sheila Andrus
Julie & Christopher Ridley
- Robert Rippes & Steven Spector**
David O. Robinson
Mr. & Mrs. James M. Rockett
- Artagnan & Trish Rodriguez**
Janet & Michael Rodriguez
- Ms. Harriet Rogers**
Rick & Stephanie Rogers
Ms. Heli Roiha &
Ms. Therissa McKelvey
Lynn Roller & John Wagoner
- Elizabeth B. Ross
Konstantinos Roussos
Mrs. Afie Royo
Eric Ryan
Susan & Soheil Saadat
Laurie Samitaur Smith
Mr. & Mrs. Warren H. Sandell
Mr. Jeffrey Sant
- Mr. John Santibanes**
Lisa Sattler Peters
Mr. Richard Savoy
Bruce & Nancy Mosbacher,
in honor of Karen J. Kubin
Dr. Heinrich Schelbert
Mr. Frank Schirmeister
- Dr. Paula Schlesinger**
Rev. Paul J. Schmidt &
Rev. Gerard K. Moran
Robert P. Schneider
- Ms. Sarah Schoellkopf & Mr. William Neil**
Russell Schrader
Betty J. Schreiner, M.D.
Mr. Vincent Schrupp
Mr. James Scillian
Ms. Dorothy Scott
- Jon & NoraLee Sedmak**
Ray & Lou Ann Seghesio
Mrs. Anna Seletsky &
Mr. Vladimir Krutenev
Tom & Robin Selfridge
- Robert Semans**
Grant & Joni Settlemier
- Ali Shah**
Ms. & Mr. Patricia Shanks
Vandana & Arvind Sharma
Mr. Andrew Shaw
- Peter & Helen Sheaff**
Mr. William J. Sheehan III, *in honor of*
David McCrory & Andy Chen
Judy & Wylie Sheldon
- Mr. Alek Shestakov**
James R. Shevack
Mr. Tyler Shewbert
- William & Judith Shilstone**
John Imboden & Dolores Shoback
Diana & Richard Shore
- Jean Shuler**
Ms. Leslie Siegel
Nolan & Elaine Sigal
Mr. Scott Silveira
Ms. Christine W. Silver
Mr. Will Simpson
- Gaurav Singh**
Poonam Singh
Kittisak Sirjaroonchai
Lawrence & Jacqueline Slayen
- Mrs. Louis Sloss, Jr.**
Mr. Albert G. Smith
Ms. Andrea B. Smith
- Anne Mehren Smith**
Patricia & Fred Smith
Ms. Joyce T. Smith
- Timothy & Ila Smith**
Mary Ann Somerville
- Mr. Christopher Sork**
Michael & Susan Southworth
Robert L. Speer & John Wong
Ms. Doris Spencer
Kim Spittler & Richard Dulin,
in memory of Gregg C. Spittler
- Mr. William Stanisich & Mr. Jim Meyer**
Carol & Harvey Steiman
Mr. Robert M. Stenburgh
Mr. Michael Stevens
Richard W. Stevens
- Jacqueline Stewart**
Ms. JoAnn Stewart
Mr. John Stocker
- Arthur Strange**
Blanche Germain Streeter
Mr. Randall J. Strossen &
Ms. Elizabeth Hammond
- Ms. Terri Stuart
- Irwin Sugarman**
Theresa Sweeney & Jim Blanchard
Ms. France Szeto
Ms. Susan K. Tanner
- Mr. & Mrs. Cyrus Beheshti**
Vivian Tero
Jane Thomas
- Charlise Ttee & Scott Grieder
- Mr. Ralph Tiegell**
Mr. Jeff Tindall
Mrs. Isabelle Toms
Anthony & Barbara Tonso
Lynne Toribara & Brian Howard
Ms. Lenda Townsend-Williams
Mr. Thomas Tragardh &
Mr. David Cortez
Jennifer Godward Trainor
Mr. Tom Trainor
- Ron Trauner**
Carol Turner
Mr. Earl Turner
Mr. John Tuteur
Mr. Herbert Uetz
- Mr. David Underwood & Ms. Kathleen O'Rourke**
Mr. Yuri Undorf
- Natalia & Israel Hernandez**
Abel Valadez
Cornelis van Aalst
- Paul E. van Dyk**
James Vandermade
- Ms. Belinda C. Vega**
John & Janet Venturino
Mr. & Mrs. Clark Vilas
- Adrianna Villafuerte**
Fred & Ridley Virdeh
- Mr. Nicola Volpi**
Iryna Voskerician
Michael Vyvoda
Bruce & Fran Walker
Ms. Peggy A. Wall & Mr. Robert Slyker
- Kira Wampler**
Samantha Wang
Robert Ward & Wai-Kit Ho
- Edna Lee Warnecke & Jim Marks,**
in memory of Don
Mr. & Mrs. John H. Warren
- Ann & Thomas A. Watrous**
Mr. Keith R. Weed
Matthew & Barbara Weinberg
JoAnn Weisel
- Mr. & Mrs. Stephen J. Weissman**
Mr. David Welliver
- Peter J. Wender**
Dr. David & Hon. Kay Werdegarr
Paul Werner
Mr. John West
Ron & Anne White
- Jennifer Widener**
Ms. Gayle A. Wiesner
Douglas W. Williams &
Madelyn C. Bedig-Williams
- John R. Williams**
Andrew Wilson Jr., *in honor of*
Ms. Shauna Pickett-Gordon
- Barbara & Mordechai Winter**
Lynn M. Wolter
- Dr. Carlene J. Wong & Dr. Philip C. Lee**
Mr. Brendan Wood
- Mr. Gary Woodruff**
Dr. John Yao & Dr. Pauline Mystiwiiec
Mr. & Mrs. David Young
Mr. Ingu Yun
Vincent & Joyce Zarcone
- Edward Sarkiss & Elizabeth Zareh Sarkiss**
Mr. William T. Zaumen
- Ms. Iris Zhang**
Mrs. Hong Zhou
- Ms. Patricia Ziegler**
William Robertson & Ieva Zvargutis
Anonymous (27)
- Nina & Charles E. Belle**
Mr. Tapan Bhat
Adam Arthur Bier & Rachel Lem
Paul' & Kathy Bissingier
Helen & Roger Bohl
Beverley & Ron Borelli
Ben & Noel Bouck
Mr. Lawrence Brackett
Mr. & Mrs. David W. Brady
- Stephen Brint**
Dr. Roberta Brokaw
Jess Brown
Mrs. Kathleen M. Brown
- Ms. Sally A. Carlson**
Dr. Karen Castle
- Martin Checov & Timothy J. Bause**
Mr. Douglas Clary
Dr. & Mrs. William R. Crain
- Shannon & Dan Cronan**
Holly & Michael Cuggino
- Dr. Vivien & Stephen D'Andrea**
Donald & Jeanne Dana
- Michael Davis**
Mr. & Mrs. Ricardo De Monet
Dr. Lee R. DeBow
Ms. Antonia DeMatto
- Nina Bancroft Dickerson**
Mr. Barry Dixon
Maria & Henry Donahoe
Mary Lou Dorking
Mr. Gregory J. Kelly &
Dr. Kathy E. Down
- Edma Dumanian**
Timothy C. Duran
- Jennifer Emerson**
Anne & Peter Esmonde
- Ms. Sandra Farris**
Firestone Family Foundation
- Dr. James & Mrs. Lynn Fitzwater, M.D.,**
in memory of Mr. William Langley
Elise & Tully Friedman
- Mr. & Mrs. Arthur J. Fritz, Jr.**
Janet Gallin & Sissel Ramirez
- Mr. Gary Garabedian**
Mr. George C. Garcia
David Giltinan
Mr. & Mrs. Robert Goldman
- Ms. JoAnn Close & Mr. Michael Good**
Philip Goward
Maud Hallin
Kelly & Sandy Harcourt
- Dr. Hunter P. Harris**
James & Joyce Harris
Ms. Roslyn Harrison,
in memory of Ms. Dana Harrison
Mr. Fred Hartwick
- Mr. Daniel Hersh**
Diane & Richard Hohl
Carol Holden
Mr. Robert H. Horowitz
- Raymond & Karen Houch**
Ms. Mary Idso
Mr. & Mrs. George Jurkovich
Diana Hoffman
- Kathryn Kearney**
Ms. Kathleen Kenney
Susan Keyes & Jim Sulat
Ms. Katharine Kleinke
Ms. Alyssa T. Koo
Dr. & Mrs. Frederic Kraemer
Allan & Linda Kramer
Joan Shelbourne Kwansa
- William R. Lambert**
Kewchang Lee, M.D.
- Dr. & Mrs. Hoyle & Vincenza Leigh**
Ms. Lamar Leland
- Kathleen Leones**
Mr. Mark Levi
Steve & Judy Lipson
- John Lockton**
Dr. & Mrs. G. Karl Ludwig, Jr.
Ms. Kurtice C. Luther
- Ms. Jennifer Lynch & Mr. Justin Schuster**
Mr. Greg Lyon & Ms. Kathleen Duffy
Joseph & Hon. Mai Goodman
- Elizabeth Malkassian**
Dr. Lorraine M. Massa &
Dr. Stephen M. Massa,
in honor of Mr. Ian Robertson
- Mrs. Charlene Mathias**
- Irena Matijas**
Robert McDowell
- Michael McManus**
Thomas & Barbara Metcalf
Laurie Mettier Hills
- Mrs. Eva Meyerson Milgrom**
Mr. Missall & Mrs. Danilo-Missall
Paul Garza & Denis Moore
- Deborah Mosser**
Mr. Robert Mukai
Ms. Majbritt Murdock
- Kate Murphy**
Taylor Nagle
Sheila & Paul Nahi
Victoria Nakamura
Ms. Susan E. Neeman
Susan O'Brien
Nazan Orr
Ms. Siu M. Owyueung
- Erica Pascal & Mike Hostetler**
Jason Perry & Brian Rusch
Peter & Patricia Peterson
- Peter Jaret & Steven Peterson**
Mr. & Ms. Andrew Piskadlo
Susan K. Prather
Sheila K. Press
- Pam Preston**
Felice S. Price
- Majid & Maryam Rahimian**
Mr. Robert W. Rankin
- Ms. Joyce Ratner**
Ms. Danielle Reibschung
- Randall E. Reynoso & Martin Camsey**
Ms. Beverly Riehm
Ms. Deborah Rohan
Jeffrey Ruda & Leonard Whitney
- Dr. & Mrs. David & Bonnie Sachs**
Dr. Sean McCarthy & Mr. Bert Salyga
- David & Sandra Schmaier**
Phoebe & Christopher Schreiber
Sigmund Seigel & Karen Topp
Katherine Setar & Brad Fischer
Ms. Louise Shalit
- Dr. & Mrs. James Shapiro**
Jennifer & Mike Shepard
- Mai Shiver**
Sheri & Paul Siegel
- Ms. JoAnn Skerritt & Judy Lind**
Andrew & Elisabeth Smith
Richard L. Sogg, M.D.
- Kristin Sorensen**
Krista & Gerard Terstiege
Helen Thomas
Elizabeth & Stephen Tumbas
Atticus Tysen & Michael Brogan
Daniel J. Ulyot, M.D.
- Carol Jackson Upshaw, in honor of**
Kate & Matthew Shilvock
- Prof. & Mrs. Gregory Van Acker**
Mr. Tom Wabinski
- Margaret Wadhvani**
Mr. Thomas F. Culp &
Mr. Charles Wagner
Susan Walker
Brian & Stephanie Walsh
- John C. Walters**
Thurlow Washam
Rosalie V. Weaver
- Stephen & Joan Weinstein**
Wallace & Eve Wertsch
Mr. Keith C. Wetmore & Mr. Andrew Hinek
Cory White
Mr. Charles R. Williams
Peter & Georgia Windhorst
Ms. Merilyn Wong
- Annie Woods**
Judith B. Workman
Mr. Donald R. Worn
Ms. Mai Mai & Mr. Paul Wythes
- Ms. Dale E. Young**
Mr. Babak Yousefzadeh
Barry & Alice Zacherle
- Jim Zanze**
Frank Zepeda
- Bingyuan Zhang, in memory of**
Kang Zhang
Ming Zhao & Songqi Liu
Walter George Zimmerman
Anonymous (4),
in memory of Norma Jean Asiano

With gratitude, we recognize donors above in bold who have made increased gifts between August 1, 2021 and May 7, 2023 to support our Centennial Season.

* deceased

INDIVIDUAL GIVING CONTINUED

MEDALLION SOCIETY PRESIDENTS

J. Boyce Nute, 2018–t
Kristina Flanagan, 2013–2018
Cathy MacNaughton, 2008–2013
Mrs. Harry Wetzels*, 1995–2003
Diane B. Wilsey, 1988–1994
Harriet Meyer Quarre*,
Founding President, 1983–1987

MEDALLION SOCIETY FOUNDER

\$3,000–\$4,999
Norm Abramson & David Beery*
Jane & Christopher Adams
Amir V. Adibi & Shannon R. Clawson
Dr. Lefkos Aftonomos
Mr. Thomas Alfieri
Claire Allphin
Mr. & Mrs. Jose R. Alonso
Robert C. Anderson
Denise Anker
Arlene Anthony
Dena Aslanian-Williams,
in memory of Eleonore Aslanian
Richard J. Axelrod, M.D.
Zachary Baker
Eugene & Kathleen Bales
Ms. Virginia Bamford
Dr. & Mrs. Barry C. Baron
Ashley Barrington-Mace & Kelly Wagner
Mr. & Mrs. Fedele Baucio
Mr. Stephen Beitzel & Ms. Lise Quintana
Dr. Robert & Irene Belknap
Dr. Daniel Benson
Roy C. Bergstrom
Josef & Marion Betz
Vinod & Shalini Bhutani
Mr. David Bigham
Phyllis B. Blair
Susan S. Blake & Joel Kaufmann
Mrs. Robert N. Bloch
Dr. Wolfgang Bluhm & Michele J. Serocki Bluhm
Mrs. Barbara B. Bocci
Dr. Jennifer Bock Hughes & Mr. Harold O. Hughes
Dr. Maurizio Bonacini
Ms. Debbie Booth
Dix Boring & Marilyn Moore Boring
Gary Bottone
Ms. Faye Bourret
Bruce Bowen & Junona Jonas
Elizabeth Bowman
Barbara & Robert Brandriff
Dr. Emily Brewer,
in memory of Dr. Richard G. Brewer
Lynda L. Brothers
Charlton Buckley
Kathleen Burke & Ralph Davis,
in memory of Mr. Paul M. Crane Dorfman
and in honor of Valerie Crane Dorfman
Lisa Bury & John Taylor
Mr. & Mrs. Oliver Caldwell
Betty J. Carmack
Janet Carpenter
Charles & Deryl Castellano
Park & Joan Chamberlain
Dr. Carolyn Chang
Jim Chanin & Rachel Richman
Thomas & Virginia Chen
Alfred & Carol Chiantelli
Mrs. Eunice M. Childs
Frederick S. Chung & Kimberly Chun
Mr. & Mrs. A. B. Ciabattone
Jerry & Linda* Cimmet
Ann D. Claesgens
Barbara Bruser & Richard Clark
Hilary & Richard Clark
Ms. Mary Claugas

George & Laura Cline
Annelle Clute
Arthur D. Colman, M.D. & Pilar Montero, Ph.D.
Adam Coppoletti & Mark Rubnitz
Guy Cross & Erika Nelson
Mr. Thomas Cruz
Dr. Joan Claire Cucek
Dr. James Cuthbertson
Dr. Stephen J. Danko
Jan & Jeannie de Vries
Ms. Olivia Hsu Decker
Dr. & Mrs. Eugene DeJuan
Pam DeWeerd
Mr. & Mrs. Thomas E. Dienstbier
Marion Dodd
Mr. Keith E. Doerge
Claudette Duran
Barbara J. Dwyer
Fynnette Eaton & James Miller
Helene & Lawrence Edelman
Kirk & Thara Edson
Ms. Margaret Hart Edwards
Ms. Barbara J. Eisenhauer
Ed & Barbara Eschbach
Gregory & Anne M. Evans
Ms. Judith W. Evnin
Patricia & Richard Farnsworth
Mr. Steve N. Fecher
Mrs. Dorothy Finger
First Street Leather of
Solvang, California & Mammoth Lakes
Rick & Debra Fisher
William O. Fisher & Kathryn Bernick
Daniel & Carla Flamm
Kristina Johnson Flanagan
David & Sheridan Foster
Mr. & Mrs. J. Murray Fox
Mr. & Mrs.* Thomas L. Frankel
Joyce Bleadon Friedman
Mr. Milton Gaines
Ms. Ching-Ching Ganley
Margaret M. Gates
Marlena & Julia Gee
Mr. Rich Gerhardt
Arlene & Doug Giancoli
Ms. Malin Giddings
David & Jennifer Gillespie
Mr. & Mrs. Richard M. Gleason
Mrs. Margot Golding & Mr. Michael Powers
Mr. & Mrs. Ronald Goodman
Dr. Kathleen Grant & Dr. Thomas Jackson
Andy* & Eva Grove
Drs. Bill & Nancy Grove
Miss Ursula Grunfeld
Helen & Dr. Glenn Hakanson
Bronwyn H. Hall
Dr. S. Hand
Patricia Handeland
Charles F. Hanes
Diana Harris
Michael & Nancy Jo Heaton
Dr. John R. Heckenlively
Peggy Heineman
Paula Heller & Robert Yohai
Mr. Greg Henkel
Zheyta M. Henriksen
Mr. Robert Hero
Mr. & Mrs. Clifford Hersh
Walter B. Hewlett
Linda Joyce Hodge
Mr. & Mrs. Kedreth C. Hogan
Mr. Peter Holman
Mr. Larry Horton
Wilma S. Horwitz
Joanne Howard
Mr. Joseph C. Howard, Jr.
Mr. & Mrs. Timothy Howard
Timothy G. & Cara R. Hoxie
Jiang Hu
Kathryn Huber & Larry A. Binkley
Mr. Robert Hultman
Bradford L. Humphrey
Edward & Patricia Hymson
Mr. Homi Irani & Ms. Anna Yonemura

Dr. & Mrs. Norman Jacobson
Mrs. Jo Jagoda,
in honor of Frederica von Stade
Robin & Virginia Jaquith
Ms. M. Anne Jennings
Barbara J. R. Jones
Rosemary Joyce & Russell Sheptak
David A. Kadish & Michael C. Norton
Anne Kaiser & Robert Taylor
Dr. & Mrs. Samuel D. Kaplan
Dr. Avi Katz & Dr. Raluca Dinu
Suzan Kaufmann
Bob & Pam Keagy
Mr. Frank Kelly
Mrs. Louis Kelso
Nelda Kilguss
Dr. Hyo J. Kim
Dick & Marianne Kipper
Ms. Karen M. Kline & Dr. Jerome Hanowsky
Mr. Edson Kong
Maj. Floyd R. Krey
Dr. Judith A. Lamberti
Lane Fertility Institute
Ms. Renee Leap
Peter Lee
Meagan Levitan & Dale Carlson
Norman & Helen Ann Licht
Dr. & Mrs. Lawrence H. Lin
Marie & Barry Lipman
Dr. Britt-Marie Ljung & Mr. Warren E. Miller
Richard Lum
Mr. John E. Major
Roger A. Mann, M.D.
Mr. Arthur Manzi
John Marcom & Arif Hasyim
Daniel Mardesch & Virginia Anawalt Mardesch
Marguerite Romanello
Amie Chang & Henry Massey
Caryl McIvor
Mr. Paul McMillan
Ms. Sharon McNalley
Ronald & Judith McWilliams
Jessica Mead
Robert Meister
Dr. Beryl D. & Mrs. Renee Mell
Dr. Linda A. Membreño
Mr. & Mrs. Donald Michener
Beverly Mitchell & John Pringle
Mr. & Mrs. W. W. Moffett
Sue Montgomery
Milton Mosk* & Thomas Foutch
Ms. Jane S. Mudge
Ruth & James* Murad
Chris Zones & Kate Murashige
Mrs. Pamela Murdock
Renate M. Nadler, M.D.
Joseph C. Najpaver, *in memory of* Deana Logan
Steven Ng & Mark Posner
Ms. Mary D. Niemiller
Gerald & Ortrun Niesar
Matthew & Nancy Noel
Nancy Over Alward & Eugene Alward
Dr. Karen Offen
Mrs. Sarah Olson
Lise Deschamps Ostwald
Catherine A Owen MD
Mrs. Geraldine M. Palazzi
Mr. James E. Palmer &
Mrs. Norma Martinez-Palmer
Ms. Barbara Paschke,
in memory of Ms. Catherine M. Paschke
Skip Paul *in honor of* Karen J. Kubin
Mauree Jane & Mark W. Perry
Nancy Petrisko & Don Beckham
Dr. Judith Pickersgill
Ms. Shauna Pickett-Gordon
Mr. Scott Plakun & Dr. Milton P. Schafer
Justice Stuart & Mrs. Lee Pollak
Dr. Lynn Ponton & Mr. Steven Zimmerman
Ritchie & Melissa Post
Jenna Powell
Jeanette M. Prato
Mr. Michael David Press
Karl Pribram & Sweta Arora

Mr. & Mrs. Martin Quinn
Mr. Les Quock
Varda Rabin
Samuel Dwight Thomas Rabinowitz
Mr. Ramchandra Rajeshinde
Mr. William E. Reller
Kathryn E. Ringgold
Patrick & Marti Ritto
Martin C. Robinson
Ronald Rogness
Theres & Dennis Rohan
Scot Rohrer & Anne Scanlan-Rohrer
Dr. Andrew Rombakis
Yvette & Philip Rosedale
Dr. Andrew & Erica Rosenblatt
Ms. Susan Rosenblatt
Floyd W. Ross
Mary Ellen Rossi
Mrs. Claire S. Roth
Mr. Paul L. Rowe & Mr. R. Michael Sereno
Stephen & Marcia Ruben
Francis & Andrea Rush
Mr. M. Duane Rutledge
Jordan Sachs & Jeannie Sack
Mr. Mark Sackett,
in honor of Ms. Jessica Fauver
and the San Francisco Opera Box Office
Louise Adler Sampson
Michael & Gini Savage
Marlys Saveri
Ms. Janine Scancarelli &
Mr. Christopher McMahon
Mr. Carl Schaper
Randy Schekman & Sabeeha Merchant
Mrs. Ronald Schroeder
Mr. & Mrs. Michael Schroeder
Mrs. Helen Schulak
John R. Schwabacher Family
Mr. James R. Seitz, Jr.
Mr. Paul Setziol
John Mark Severino
in memory of Lawrence "Larry" Severino
Komal Shah & Gaurav Garg
Mr. & Mrs. Gerald Sharp
Dr. & Mrs. David T. Shen
Mr. Leslie M. Shinozawa & Mr. Edwin Guarino Jr.*
Dr. Marilyn N. Silva
Dr. & Mrs. Gerald Silverberg
Marjorie Simon
Evangelos & Kathleen Simoudis
Jane & Tom Sinton
Judith & Walter Sleeth
David & Barbara Sloss
Mr. Mark Small
Frederic H. Smith
Mr. & Mrs. George D. Smith Jr.
Mr. Jordan H. Smith
Pamela D. Smith
Dr. Stephen R. Smith
Kenneth & Joanne Snow
Richard Sparks
Dr. & Mrs. Robert L. Stamper
Mr. Russell Stanaland
Anita Stapan & Richard Granberg
Mr. & Mrs. Isaac Stein
Michael & Susanna Steinberg
Ms. Elisa Stephens
Alex Still & Martha Ferguson
Melchior Thompson & Nell Lee Stinson
Matt & Tami Stolte
Ms. Phyllis Sutton
Joshua & Cristin Szarek
Sharon & John Tastor
Dr. Martin & Elizabeth Terplan
Nancy E. Terry
Dr. Ruedi F. Thoeni, M.D.
Ms. Joan Thoma
Mary S. Tilden
Dean & Jeanice Tipps
Ms. Carol J. Tomlinson
Dr. Lucy S. Tompkins
Mrs. Anita R. Tortorici
Norman & Carol Traeger
Gisela & Peter Turner

With gratitude, we recognize donors above in bold who have made increased gifts between August 1, 2021 and May 7, 2023 to support our Centennial Season.

* deceased

INDIVIDUAL GIVING CONTINUED

Mr. Ross Uchimura
Ms. Kathryn Urban
Stephanie Vacher
Axel Van Chee
Ms. Jessica Vapnek
Mrs. Louis M. Vuksinick
Dr. Bradford W. Wade & Dr. Linda K. Riebel
Ms. Nora E. Wagner
Ms. Adrian Walker
Alice & C.C.* Wang
Kristie Warner, *in memory of* Tim Warner
Ms. Patti White
Matthew Williams & Amanda Maystead
Ann L. Williamson
Mason & Wendy
Faye Constance Wilson
Vivian W. Wing, M.D. &
Elizabeth Grace Wickersham
Ms. Patricia B. Winther
Christopher Wiseman
William Wisniewski & Catharine van Ingen
Susan & Jonathan Wittwer
Dr. Sherry Wren
Ms. Janet S. Wright
Margaret VB Wurtele
Ms. Colleen Yeates Marsh
Lowell S. Young & Celeste Young
Mr. & Mrs. Christopher Zaccalini
Dr. Sondra Zentner & Ms. Sophie Neubert
Anonymous (18)

MEDALLION SOCIETY BENEFACTOR

\$5,000–\$7,499

Michelle M. Ackerman
Mr. Ernesto Alfaro & Mr. Robert Noga
Dr. Maria D. Allo
Francesca & Jeff Amann
Sal Gutierrez & Mary Anderson
Mr. & Mrs. Steven Anderson
Ms. Anna Antonucci
Matthew Austern & Janet Lafer
Ms. Ann Baer
Brad & Susie Berenson
Michael & Celeste Bobroff
Lucia Bogatay & Thomas D. Wickens*
Nadya & Bradford Bosch
Judy Brady & Drew W. Browning
Joseph & Linda Bronson
Karen Burtness Prak & Jan Willem Prak
Charles Bush & Calvin Lau
John C. Callan
Clark & Elizabeth Callander
Dr. James M. Campbell
Richard Caplin, MD
Mr. & Mrs. Richard Carpeneti
Peter & Jane Carpenter
Solomon Cera
Carol T. Christ
Susan & Rich Christie
Ms. Carlyn Clause & Mr. Alexander L. Brainerd
Thierry Bui & Paul Clifford
Vicki L. Coe M.D. & Jennifer Mitchell
Mr. & Mrs. Lawrence K. Cohen
Devan Nielsen & Elizabeth Connell-Nielsen
Martha Conte
Mr. Craig Corbitt & Ms. Nancy Stoltz
Mr. Orville W. Dale
Mr. A. S. Damji
Dr. & Mrs. Herbert H. Dedo
Mr. Orlando Diaz-Azcuy
Sandra D. Donnell & Justin M. Faggioli
Mrs. Michael D. Dooley*
Mr. & Mrs. William G. Doolittle
Ms. Joyce Dostale
Katherine Herrick Drake
Mrs. Marilyn Dunn
Susan & Bruce Dzieza
Dr. Mary Eichbauer & Dr. Greg Gartrell
Ms. Dianne J. Ellsworth
Ms. Nancy J. English
Janice & Jack Eskridge
Alexander L. Fetter & Lynn B. Bunim
Jessena Finn

Dr. Harvey & Mrs. Deborah Fishman
Sarah W. Freedman
in memory of **S. Robert Freedman, MD.**
Barbara B. Friede
Donald E. & Patricia D. Frischmann
David & Betsy Fryberger
Mr. Richard J. Galbraith
Mr. Sameer K. Gandhi & Ms. Monica Lopez
Candace & Vincent Gaudiani
Douglas Gilmour
Mr. Richard A. Goodman
Robert C. Goodman & John Bankston
Dr.* & Mrs. Marvin L. Gordon
Mary W. Graves
Diane Green
Mr. Benjamin Gregorski
Sallie Griffith
Raymond & Amanda Haas
Lyndsey Harrison
Kathleen Hart
Michael & Gityjoon Hebel
Miranda Heller & Mark Salkind
Ralph Hexter & Manfred Kollmeier
Judith & Patrick Hobin
Susan K. Hoerger
Al Hoffman & David Shepherd
Louise Ireland
Mr. Augustus S. Ireland
Mr. Augustus S. Ireland
Mr. Keith Jantzen & Mr. Scott Beth
Barbara E. Jones, *in memory of* William E. Jones
Paul S. Jones*
Daniel Kelley
Ms. Kathryn Kersey
Mehrzad Khajenoori
Victoria Kirby
Ms. Barbara Laferriere
Melissa & Laurence Lasky
Carol Leitch & Nanci Leitch
Anthony Leuin & Jean Bertrand
Océane Li & Dr. Sofien Bouaziz
Mrs. Nancy Donnell Lilly
Claude L. Lowen
Dr. Kris Ludwigsen
Jean & Lindsay MacDermid
Arlee & Paul* Maier
Gus Manning & Rena Kirkpatrick
Dr. Pamela Marron
Mrs. Constance Marvin
Robin & Karl May
Mr. Robert E. McCleskey
Marcia McConnell
Ms. Linda M. McKay
A. Kirk McKenzie
Robert Meadows & Dennis Otto
James R. Meehan
Mr. David Mellor
Edith P. Mendez
Karen & Russell Merritt
Diane Compagno Miller
David Kremer & Marla Miller
Ann Marie Mix
Mr. James C. Moora
Margaret & Frank Morrow
Heidi Munzinger & John Shott
David & Marilyn Nasatir
Mr. William Nathan
Mark H. Nishiki, M.D.
Julian T.* & Robin M.W. Parer
Lisa S. & Peter S. Park
Berniece & Pat Patterson
Mr. & Mrs. Paul Pelosi
Mrs. Sophie Perisic
Mr. & Mrs. Dale L. Petterson
Carrie Schwab-Pomerantz
Edward & Lynn Poole
Ms. Nora Quattrin
Charles & Patricia Raven
Patricia Rees-Miller
Linda J. Reiff
Angèle & Michael Rice
Audrey & Paul L. Richards,
in memory of L. Willard Richards and *in*
honor of Ms. Ellen L. Hahn
Zack & Orli Rinat

Dr. & Mrs. Roberto P. Rosenkranz
Messrs. Richard R. Rossi &
Kimberly Mark Webb
Mrs. Joan Rost
Mr. Charles W. Roth
Dr. Gwendolyn Rothman
John E. Ruden
Ms. Beth Scanlan
Dorothy Schimke & Cliff Jarrard
Sondra Schlesinger
Mr. Daniel Schoerner & Ms. Donna Pitteri
Steve & Sally Schroeder
Pamela W. Sebastian
Ms. Doris K. Sharrock
Ms. Margaret V. Sheehan
Steven E. Shladover
Neal H. Shorstein, MD
Mr. Daniel K. Slaughter
Prof. & Mrs. Alan Jay Smith
Stephen Smoliar & Linda Dembo
Mrs. Linda Snyder
Gideon* & Cheryl Sorokin
Mary Jean Stempien & James Stricker
Jeffrey L. Stern, M.D.
Dr. Susan K. Stevens
Ms. Barbara Stewart
Nobuyuki & Megumi Sugiura
Amy Tan & Louis De Mattei
Mr. Samuel Test
William Laney Thornton &
Pasha Dritt Thornton
Dr. Naomi R. Thorpe
Mr. Richard D. Tuck & Mr. Neale A. Grasham
Leslie & Judy Vadasz
Micaela van Zwoil
Mrs. Oldrich & Silva Vasicek
Moya & Aloysia Verzhbinsky
Dr. Conrad Vial & Catalina Zapata-Vial
Yue Wang
Ms. Victoria Weatherford &
Mr. Jordan Gardner
Steven D. Goldby & Anita Weissberg
Carol A. Weitz
Mr. Richard P. & Catherine M. West
Brayton Wilbur Foundation
Wildcat Cove Foundation
Ronald B. Wilkerson
Dr. Mary E. Wilson & Dr. Harvey V. Fineberg
Richard & Barbara Odlin Foundation
Lilah & Alex Wolf,
in honor of Leslie & George Hume
Toni Wolfson & Robert Federighi
Ms. Eileen C. Wong
Ms. Shirley Woo
Russell & Marilyn* Wylie
Ms. Diana Yee
Pierluigi Zappacosta & Enrica D'Ettorre
Stephen & Connie Zilles
Anonymous (10)

MEDALLION SOCIETY BRONZE

\$7,500–\$9,999

Dr. Afsaneh Akhtari
David & Judith Preves Anderson,
in honor of Lise Deschamps Ostwald
Linda S. Barrett
David Bertoni
Donald Blais & Michael McGintley
Mr. & Mrs. Frank Bliss
J. Dennis Bonney
Robert V. Brody & Andrea Jacoby
Frances Campra
Dr. Heidi H. Cary
Pamela Ceglinski
Ben Chai & Bob Nelson
Melvin & Hella Cheitlin
Rudy Ciuca & Joseph Lawrence
Charles Connor, M.D.
Mr. Robert D. Cooter
Michael & Jean Couch
Kimberly & Mark Dempster
Mr. & Mrs. Vladimir Ermakoff
Pauline Eveillard & Doug Gould

Drs. Bette & James Felton
Barbara B. & Joseph P. Fredrick
K Gabrielson
Mr. & Mrs. Dane Gillette
Mr. Frederick Grauer
John J. Gray
John & Johnnie Hafernik,
in memory of Ms. Betty M. Bekgran
Mollie Hedges & Laurel Lembo
Donald & Jacqueline Jacobberger
Drs. Phyllis A. Kempner & David D. Stein
Mr. Sven E. Kjaersgaard
Markos & Eleni Tsakopoulos-Kounalakis Fund
Regina Lackner
Sujitpan Lamsam & Scott Sagan
Kurt A. Latta
Mr. Donald R. Leighton & Mr. Hector Yee
Drs. May Loo & William Thurston
Nathaniel M. Lopez
Sylvia & Paul Lorton Jr.
Cheryl Samantha & Laurence Lyons
Deborah Marion, Tax CPA, EA
Kenneth P. McNeely
Janet Morris & Frederick Martin*
Ronald D. Morrison
Ms. Jeanne E. Newman
Ms. Nancy Pfund & Phil Polakoff, M.D.
Arthur & Keiko Roosa
Dorothy R. Saxe
Gary & Dana Shapiro
Mr. David J. Shimmion
Raj Singh & Renata Anderson
Donald Sobelman & Leishia Woolwine
Ms. M. Melanie Searle & Mr. Robert F. St. John
Roselyne Chroman Swig
Dr. Catharine van Ingen & Dr. W. J. Wisniewski
Mary & Terry Vogt
Bob & Gail Walker
Sharon & Clark Winstow
Lisa Zabelle
Cynthia & Marco Zuniga
Anonymous (2)

MEDALLION SOCIETY INTERMEZZO

\$10,000–\$14,999

Dr. Katherine Adams & Mr. Ralph Adams
Linda & Andrew Ach
Dorrit Ahbel, M.D.
Claire & Greg* Alison
Sig Anderman
Ms. Susan Anders,
in memory of Andrew Streitwieser
Drs. Kjerstin Irja & Benjamin Carl Anderson
Robert M. Anderson & Kyong Shik Eom
James & Cheryl Babcock
Michael F. Barrientos
Frank S. Bayley
James Scott Bays
Joanna Beam
Ms. Brenda Beckett
Patricia & Edwin Berkowitz
Dr. Barbara Lynn Bessey
Ms. Elizabeth F. Birka-White
Athena & Timothy Blackburn
Bill & Alison Boeckmann
Chris & Jennifer Brahm
Ms. Jennifer Braun & Mr. Raymond Ryan
Mr. & Mrs. Jerry Brenholz
Mrs. Karen Broido
Ms. Barbara Brown
Elissa Buie & Dave Yeske
Jeanne & William Cahill
Lorna Meyer Calas & Dennis Calas
Frank & Pat Carrubba
Mr. & Mrs. Lyman H. Casey
Edith & David Cassel
Jeffrey Chambers & Andrea Okamura
Drs. Devron & Valerie Char
Dr. Barry & Simi Chehrizi
Maureen Clarke
Alice Corning
Shahla Cowan
George & Susan Crow

With gratitude, we recognize donors above in bold who have made increased gifts between August 1, 2021 and May 7, 2023 to support our Centennial Season.

* deceased

INDIVIDUAL GIVING CONTINUED

Drs. John & Lois Crowe

John Cullison & Diana Kissil

Yogen K. & Peggy Dalal

Dr. & Mrs. Philip S. Dauber

Mr. & Mrs. J. Philip DiNapoli
Sarah Douglas & Marie Vitulli
Donna Dubinsky & Leonard Shustek

Jacqueline & Christian P. Erdman

Cheryl Fippen
Doris Fisher
Mr. & Mrs. Warren W. Flack
Lisa Z. Gamshad,

in memory of Dr. Eleanor L. Zuckerman
Mr. Michael M. Garland & Ms. Virginia A. Coe
Nanette Gartrell, M.D. &
Dee Mosbacher, M.D., Ph.D. *in honor of*
Ms. Patricia Racette and Ms. Beth Clayton

Kurt Tristan Geselbracht & Francisco Guevara

Dorothy Gietzen

Ms. Jane M. Gitschier
Glasser Family Fund
Don & MaryAnn Graulich
Geoffrey & Marcia Green

Bernice E. Greene

Bro Halff

Sandra Handler
Joseph H. Harris, Jr.
Stephen & Diane Heiman
Dr. M. Henry Heines & Ms. Katherine Fines
Alfred* & Ruth* Heller
Carol F. Henry

Austin & Sara* Hills

Ian Hinchliffe & Marjorie Shapiro

Mr. Ron Holloway & Mr. Doug Hammerich

Charles & Brandi Hudson

Kimberly M. Hughes

Mr. David S. Hugle & Mr. Haggai Niv
Ms. Margaret C. Hutchins
Arlene Inch

Ms. Libby Ingalls

Robert & Riki Intner

Mr. Guyton N. Jinkerson

Fred Karren

Barbara & Ron Kaufman

Jeannie Kaufman

Mr. Curt Kirschner

Linda & Robert Klett

Laurie Kottmeyer & Bianca Duarte

Bill & Jeanne Landreth

Mr. John E. Lee

Ms. Patricia Lee-Hoffmann

Ms. Patricia Leicher

Ms. Miranda Leonard

Allan Lerch, *in honor of* Anne Lerch*

Lisa P. Lindelef

Sylvia R. Lindsey

Bernice Lindstrom

Dr. & Mrs.* H. H. Loomis, Jr.,

in honor of David Gockley & Linda Kemper
Marco Magarelli & Geraldine Martinez-Magarelli

Mr. & Mrs. Victor Makras

The Malin Family

Lori & David Marquardt

Helen & John Meyer

Annika Mickos

Mr. Robert B. Mison

Justin & Meaghan Moore

Thomas & Lydia Moran

Don & Rene Morgan

Alice Ames Morison & Dr. Oakley Hewitt*

William O. Morris,

in memory of Susan Woodbury Morris

Mr. Manfred Mundelius

Dr. Lois Levine Mundie

Janet Napolitano

James A. Noe, III

Judy O'Young, M.D. & Gregg Hauser

Dr. Richard & Jean Park

Marianne H. Peterson

Frances Petrocelli

Patric & Mary Powell

Ms. Merrill Randol & Dr. Stephen Sherwin

Fran Rominger

Barbara J. Ross

Deborah & Paul Sagues

Sakana Foundation,

in honor of Keith Geeslin

Felipe R. Santiago & Barry T. Joseph

Mr. Sean M. SeLegue

Sara Shahin,

in memory of Annaliese Munetic

Scott Kittredge Simonds

Dr. & Mrs.* Marvin Smoller

Reg & Marianne Steer

Ms. Zornitza Stefanova & Mr. Payam Mirrashidi

Dr. Kenneth & Laurel Stein Duty & Devotion

Memorial Fund

Dr. David Streitwieser,

in memory of Andrew Streitwieser

Dr. & Mrs. W. C. Sweeting, Jr.

Mr. Terrence Tilley

TL Trust

Barbara L. Traisman

Lilian Chi Tsai

Mr. & Mrs. James S. Tunnel

Ms. Heidi Ulrich,

in memory of Ursula Bisconer

Urbaneck Family Foundation

Soo & Raj Venkatesan

Ms. Ann Yvonne Walker & Mr. David M. Jones

Lucie & Jerry Weissman

Ms. Valerie Wheat

Linda A. Whittaker

Gretchen Wolfe Hansen

Barbara Wollschleger Smith

Mr. & Mrs. Y. Wood Wong

Ms. Melinda Yee Franklin

Mr. E. William & Mrs. Mary Alice Yund

Mary & Harold Zlot Family Foundation

Christopher Zuber

Anonymous (9)

MEDALLION SILVER CIRCLE

\$15,000–\$24,999

Mr. Paul B. Althouse

Dr. Nancy L. Ascher

Kathryn & Frederick Baron,

in honor of Kate & Matthew Shilcock

Robert H. Beadle

Dr.* & Mrs.* Joseph Bernstein

Dawn Yates Black*

Alan R. & Sally J. Brudos

Carol Franc Buck*

Rike & Klaus Burmeister

Michael* & Marilyn Cabak

Donald D. Campbell

Mark R. Chaitkin & P. Cecilia Storr

Dr. J. Samuel Chase

Mr. & Mrs. W. S. Child

Janet Cluff

Michèle Beigel Corash & Laurence Corash

James Cross & Charles Antonen

Denise M. Cutler

Ms. Caroline Daniels

Timothy D. Dattels & Kristine M. Johnson

Paula Dieli & Michael Schubert

Mr. Peter Dinkelspiel

Admiral James O. Ellis, Jr. & Dr. Elisabeth

Paté-Cornell

Judith & Philip Erdberg,

in honor of Lisa Erdberg & Dennis Gibbons

Dr. Julita Fong

Linle & Jim Froeb

Ann & Daniel Girard

David Gockley & Linda Kemper

Anne Gray

Ms. Violet Grgich & Mr. Colin Shipman

Ann C. Grove & Richard Green

Mrs. Peter E. Haas

Mary & Craig* Henderson

Peggy Hill

Doreen Woo Ho & James Ho

Ms. Katharine Lange

Mr. Randall E. Laroche & Mr. David Laudon

Mr. Matt Lecar

Frank Lewis,

in honor of Ildiko Lewis

Mr. J. Stoner Lichty, Jr. & Dr. Darryl L. Raszl

Tom Lockard & Dr. Alix Marduel

Betty Maddux,

in memory of Edward Koester

Patrick McCabe

Elaine McKinley & Kit Durgin

Al Medvitz & Jean McCormack

Karl & Kristen Mills

Dr. Judy C. Miner

Mr. D. G. Mitchell

James & Katherine* Moule

Maryam & Oran Muduroglu

Sally & Craig Nordlund

Mr. David Todd Oldroyd

Mrs. William H. Orrick, Jr.* & Diana V. Rogers,

in memory of Ms. Suzanne Orrick

Jason Phillips & Sheila Schroeder

Margaret & Vic Quattrin

Mr. Gordon Radley

Suzanne & Robert Redfern-West

Mr. Glenn H. Reid

Louise & Paul Renne

Mrs. William C. Robison

Bob & Terri Ryan

Todd & Sandra Sachs

Michael Sack

Phil Black & Brigitte Sandquist

Ms. Ruth A. Short

Drs. Edward* & Dale Sickles

Valli Benesch & Bob Tandler

Ms. Nadine M. Tang

Ms. Marimar Torres

Ms. Lisa Tough

Ann Classen Treadwell

Mrs. Misty W. Tyree

Ms. Barbara Walkowski

Steven & Jennifer Walske

Hon. James L. Warren (Ret.)

Ronald & Emely Weissman

Sheila Wishek

Diane & Howard Zack

Peggy & Lee Zeigler

Ward & Diane Zumsteg

Anonymous (6)

LEADERSHIP GOLD CIRCLE

\$25,000–\$49,999

Mr. Brian G. Atwood & Ms. Lynne H. Edminster

Brigid S. Barton

Darla & Richard Bastoni

Fred & Betty Bialek

Jennifer M. Bienaime

Jared & Claire Bobrow

Dr. Sean P. Bohem & Mrs. Tanum Davis Bohem

Jamie & Philip Bowles

Edward Paul Braby, M.D.

Romana D. Bracco

Ellie & Theodore Brown

Leonard & Marie Collins

Peter & Jayne Davis,

in memory of James H. Schwabacher

Shirley Davis & Paul Sack

Ms. Christina & Dr. Elizabeth DeBruin Warren

John* & Bonnie Demergasso

Reid & Peggy Dennis

Robert & Dana Emery

Bob Epstein & Amy Roth

Dr. & Mrs. Eric Fain

Anna & Steve Fielor

Dianne A. Fowler

Edward Frank & Sarah Ratchye

Ms. Margarita Gandia & Ms. Diana Campoamor

Hon. Barry Goode

Ms. Wanda Lee Graves

Clelia Gray

Michael A. Harrison & Susan Graham Harrison

Jane Marks Hartley

James Heagy, *in memory of* Jayne Heagy

Brian & Rene Hollins

Mr. & Mrs.* C. Bradford Jeffries

Susan & Eric Johnston

Michael Kalkstein & Susan English

Jeffrey & Anne Katz

Ms. Wanda Kownacki

Sheila & Thomas Larsen

Noëlle Leca & Michael Moradzadeh

Fred M. Levin, The Shenson Foundation,

in honor of Keith & Priscilla Geeslin

Yasmin & Oren Lukatz

Jennifer Coslett MacCready

Timothy J. Marten, M.D. & Ms. Mary C. Heylin

Nion McEvoy & Leslie Berriman

Ellen & Paul McKaskle

Mrs. James K. McWilliams

Teresa & Mark Medearis

Cathy & Howard Moreland

Robert Munday & Evamarie Doering

Paul Nordine

Mr. & Mrs. Marcus Ogawa

Mrs. Carol E. Parker & Dr. Gerhard H. Parker

Neil & Elsa S. Pering

Mary & Bill Poland

Anne B. Popkin

Dr. & Mrs. George T. Rab

Mr. & Mrs. John S. Renard

INDIVIDUAL GIVING CONTINUED

San Francisco Opera is grateful for the philanthropic investments of our Producers Circle members and Company Sponsors. These generous opera lovers care deeply about continuing the legacy that the Company's founders established, creating world-class opera productions for all to enjoy.

ASSOCIATE PRODUCER

\$100,000–\$249,999

Robert Mailer Anderson & Nicola Miner

Marcia Barinaga & Corey Goodman

Helen Berggruen, for Five Arts Foundation

Mrs. John Maxwell Bryan

Mr. & Mrs. Jeffrey Earl

Jerome Guillen & Jeremy Gallaher

Sylvia & John Hughes

Leslie & George Hume

Stephen & Choongja Kahng

Susan & Philip Marineau

Mr. & Mrs. J. Patterson McBaine

Nancy S. Mueller

Ms. Barbara Oshman

Pamela & Richard Rigg

Arthur & Toni Rembe Rock

Betty & Jack Schafer

Barbara Moller Ward

Anonymous (2)

PRODUCER

\$250,000–\$499,999

Dr. & Mrs. William M. Coughran

Margareta & Staffan Encrantz

Anonymous

EXECUTIVE PRODUCER

\$500,000–\$999,999

Bob Ellis

Peggy & Boyce Nute

Denise Littlefield Sobel

Anonymous

COMPANY SPONSORS

\$1,000,000 AND ABOVE

Norby Anderson

Jerome L. & Thao N. Dodson

The Dolby Family

Carol & Dixon Doll

Bertie Bialek Elliott

Peter Fenton & Kate Greer

Keith & Priscilla Geeslin

Ann and Gordon Getty Foundation for the Arts

John A. & Cynthia Fry Gunn

Burgess & Elizabeth Jamieson

Franklin & Catherine Johnson

Edmund W. & Jeannik Méquet Littlefield Fund

Steven M. Menzies

Bernard & Barbro Osher

Jan Shrem & Maria Manetti Shrem

Dianne & Tad Taube

Phyllis C. Wattis Endowment Funds

Diane B. Wilsey

Barbara A. Wolfe

Help Creativity Soar!

BECOME A PHILANTHROPIC PARTNER TODAY.

Donations cover **more than 80%** of the Opera's costs.
To learn more about making a gift,
visit sfopera.com/give or call **(415) 565-3212**.



SCAN TO DONATE

Help make the Centennial a triumphant success!

BY GENERAL DIRECTOR MATTHEW SHILVOCK

Incredible passion fuels the very business model of opera. From the Renaissance to now, this most gloriously all-encompassing art form has thrived because of the passionate generosity of patrons, be they monarchs, governments, or, in the case of the United States, individuals like YOU! The fusion of singing, music, and theater requires a significant financial investment, but the impact is transformational, creating experiences that linger in our hearts and souls for decades.

Opera economics are exceptionally fragile and have become ever more so over the decades. The percentage of our costs covered by sales has diminished from the 1960s, to a point where **only 16% of our costs are covered by tickets.** For every \$100 you spend on a ticket, we have to bring in an additional \$500 from other sources. Government support is only 0.5% of our budget and corporate support has, with a few loyal exceptions, largely disappeared over the last decade. As another form of donor support, around 15% of our budget comes from our endowment.

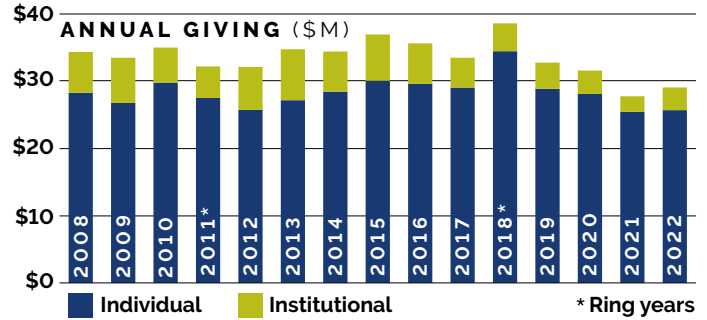

- As indicated above, our annual fund has remained ostensibly flat for over 15 years, while costs have escalated by around 3% a year.
- The 20% decline of subscription during the pandemic caused a related drop in donors.
- To attract new audiences, we need new products. Our future demands that we invest in new ways of engaging with the public as we have done this Centennial Season. Such experimentation adds to the philanthropic need but is critical to our survival.

The possibilities of this season are thrilling! We are bringing to life two new operas, three new productions, two new co-productions, a traveling *Bohème* in a shipping container, bold new ticket programs, a full season of livestreams, and so much more. Eun Sun Kim is taking the musical values of the Company to an extraordinary level. And we are seeing an unprecedented number of new ticket buyers coming through the doors.

We have an urgent need for additional philanthropy to make possible this bold season. **We still have \$5M of new funds to raise before July 31 to ensure that this Centennial Season be both an artistic and a financial triumph. Your help can get us there.**

I humbly ask you to reach as deeply as you are able to in support of this extraordinary Centennial Season. No gift is too small or large. If you have already given, please consider an additional gift in support of the Centennial. If you have not yet given, there has never been a better chance to become a part of this company. **The Ann and Gordon Getty Foundation for the Arts is generously matching new and increased gifts made before July 31 such that your gift will be tripled in impact.** We also have some very exciting new giving programs like El Círculo de Frida y Diego (see page 24).

The success of this season, artistically and financially, will do much to set the foundation for the future of the Company. You have held the legacy of San Francisco Opera in your hearts and hands for the last hundred years. Please help us carry forward that legacy by making an extraordinary gift in support of the Centennial and affirming the vital importance of this moment in our storied history.

REVENUE

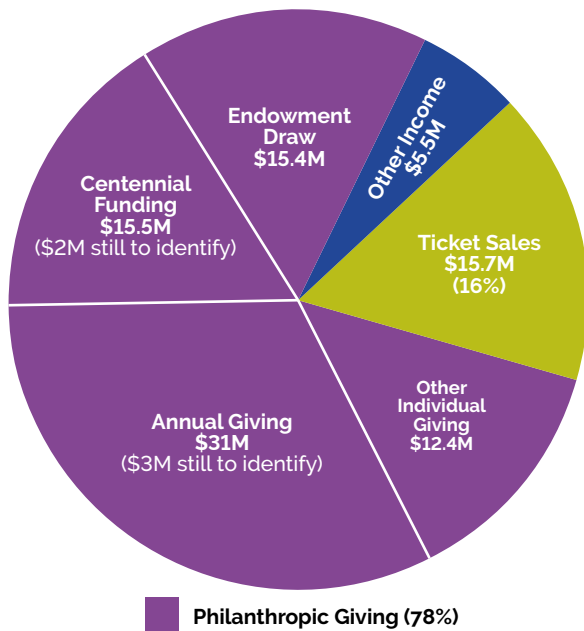

The very existence of this company is in the hands of you. Individual donors give with spectacular generosity to ensure our survival, allowing us to sustain the 1,000 or so employees who come through the Company each year. Your support allows us to protect the quality of our art, but the trends are concerning.

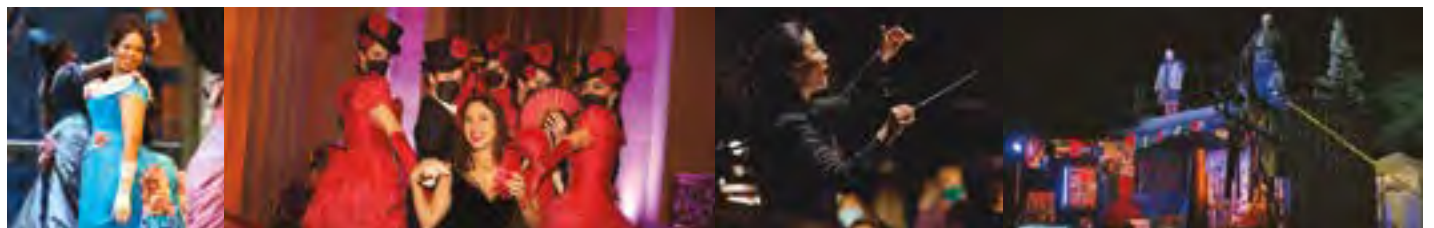

Thank you for believing in the future of San Francisco Opera. To donate, please visit sfopera.com/give or call (415) 565-3212.

El Círculo de Frida y Diego

Join a special new giving circle, available exclusively for new and increased gifts to support Gabriela Lena Frank and Nilo Cruz's *El último sueño de Frida y Diego*, presented by San Francisco Opera in June 2023.

GIFT LEVELS AND BENEFITS

To join the circle with your philanthropic support, visit sfopera.com/elcirculo or call (415) 551-3212.



Escanear código QR
traducción al español



COLIBRÍ (Hummingbird) \$70

Symbolizing communication and a visit from our deceased loved ones, just as Diego was visited by Frida at age 70 when the opera begins.

- Hummingbird pin to show your support
- Digital donor recognition



CEMPASÚCHIL (Marigold) \$301

Symbolizing the pathway home as deceased loved ones follow its fragrance to find their way. The Opera House at 301 Van Ness is our home, making a gift of \$301 particularly meaningful.

- Prior benefits plus curator-led talk and viewing of *Pan American Unity*, on display at SFMOMA
- Recognition in our Summer 2023 program book (usually reserved for donors giving \$1,000 or more)



CORAZÓN (Heart) \$1,907

Inspired by Frida Kahlo's birth year, 1907. The story of the opera is a rebirth, as Frida comes back to life and her corazón beats once more.

- Prior benefits plus group mural tour in San Francisco
- Educational panel and donor reception



NIVELES (Levels) \$3,000

Inspired by the more than 3,000-year tradition that has given Día de los Muertos its full richness and cultural meaning in today's time. Niveles are the three levels of existence in the tradition of the ofrenda (offering): el cielo (heaven), la tierra (earth), and el purgatorio (purgatory).

- Prior benefits plus papel picado magnet commemorating the opera
- Cocktails for 2 during intermission (opera tickets sold separately)
- Exclusive access to a pre-dress rehearsal and talk with the artistic team



LOS RIVALES (The Rivals) \$9,760

Diego Rivera's 1931 painting *The Rivals* was purchased at \$9.76 million in 2017. At the time, this set the record for the highest price for an artwork by any Latin American artist.

- Prior benefits plus exclusive final dress rehearsal invitation for 2 on June 11, 2023



LA CASA AZUL (The Blue House) \$24,700

Frida Kahlo's famous house, number 247, features prominently in the opera.

- Prior benefits plus invitation to opening night cast party for 2 (opera tickets sold separately)



MILAGROS (Miracles) \$50,000

Milagros are carried for protection and good luck. As part of a religious ritual or an act of devotion, Milagros can be offered as a symbol of a fervent need or in gratitude for answered prayers. Milagros donors respond to the need for significant philanthropic investment.

- Prior benefits plus program book recognition as an affiliate production sponsor
- Additional exclusive invitations throughout the year

El último sueño de Frida y Diego

THE LAST DREAM OF FRIDA AND DIEGO

OPERA IN TWO ACTS BY GABRIELA LENA FRANK
LIBRETTO BY NILO CRUZ

This production is made possible, in part, by
Norby Anderson
Bob Ellis
John A. and Cynthia Fry Gunn
Koret Foundation
Denise Littlefield Sobel

Jake Ingbar and Yaritza Véliz's appearances are made possible by
a gift to the Emerging Stars Fund by Jan Shrem and Maria Manetti Shrem.

Additional support provided by
Jack Klingelhofer and Gladys Kenderdine Mitchell.

This production is dedicated to the memory of Doug Norby.

JUNE 13, 17, 22, 25, 30, 2023

The performance will last approximately two hours and twenty minutes including one intermission.



THE FUTURE OF OPERA

El último sueño de Frida y Diego

ACT I

LIVING WORLD—CEMETERY

1. The opening of the roads • 2. Homage • 3. Return to me

UNDERWORLD—MICTLÁN

4. Piety • 5. The call • 6. The world • 7. Without you • 8. Dressing the illusion
9. Memorizing life • 10. To paint a new Frida • 11. A permit to enter the world

Día de los Muertos (Day of the Dead), November 2, 1957. The year of Diego Rivera's death and three years after the death of his wife, painter Frida Kahlo.

Diego Rivera visits a cemetery where villagers have gathered for the annual ritual to honor departed loved ones and summon them to return from the underworld. A few villagers recognize the famous painter and dare to approach. They joke affectionately and then explain their ritual, emphasizing that it is faith in your soul that brings back the dead. As the villagers depart, Diego calls out to Frida, revealing his fears and loneliness and imploring her to return to him. Diego's reverie is interrupted by an old woman selling flowers. After Diego leaves, the old woman reveals herself as La Catrina, Keeper of the Dead.

In Mictlán, the Aztec underworld, Catrina summons Frida to arise and return to visit Diego. Frida defies the powerful Catrina, refusing to believe that Diego has called her. Catrina insists that Frida must return to accompany her dying husband on his journey to the underworld.

Frida, having found release in death from both her mercurial relationship and agonizing physical pain, questions why she would return to the world of the living. She prefers her refuge of darkness and silence. Other departed souls playfully implore Frida to return to Diego, but Frida refuses.

Catrina arrives to gather those who have been summoned, chasing off a young man trying to sneak back to the living world after he failed to return to the underworld in time the previous year.

Frida notices a young actor, Leonardo, practicing his impersonation of Greta Garbo. He wants to go back as Garbo, to please a fan of the actress who waits every year hoping for a visit from his long unseen (and assumed departed) idol.

A fellow artistic spirit, Leonardo encourages Frida to return for herself, her art, and the chance to paint a new Frida without pain or anguish. He dresses her in her trademark clothes, adorning her hair with ribbons and

flowers. Catrina returns, calling out the names of those who have been summoned, and readies them for their return. She calls on Frida, who continues to protest. Catrina notices Leonardo in his Garbo costume and forbids his ruse as Greta Garbo has not yet died. Frida pleads for him, and Catrina relents.

At the last minute, Frida decides she will return to the world of the living. Catrina allows it but not before laying out the rules: The visit is for 24 hours only, and there is to be no touching the living—"A caress can cost you the memory of pain." As Diego continues to summon Frida from above, she and the other departed souls begin their return.

CONTINUED ON PAGE 28



KARLI CADEL/SAN DIEGO OPERA

El último sueño de Frida y Diego

The Last Dream of Frida and Diego

Opera in two acts by **Gabriela Lena Frank**

Libretto by **Nilo Cruz**

Co-commission with San Diego Opera, San Francisco Opera, Fort Worth Opera, DePauw University School of Music,
and with support from The University of Texas at Austin College of Fine Arts.

Co-production with San Francisco Opera and San Diego Opera.

(Sung in Spanish with Spanish and English supertitles)

Conductor

Roberto Kalb *

Director

Lorena Maza *

Set Designer

Jorge Ballina *

Costume Designer

Eloise Kazan *

Lighting Designer

Victor Zapatero *

Dramaturg

Janice Paran

Chorus Director

John Keene

Assistant Conductor

José Luis Gutiérrez *

Prompter

Teresa Rodriguez *

Musical Preparation

César Cañón, Nathan Salazar *,
Marika Yasuda †, **John Churchwell**
Fabrizio Corona

Supertitles

Bruce Stasyna

Assistant Director

Stephanie Smith

Stage Manager

Jayne O'Hara

Assistant Stage Managers

Anna Reetz, Jimmy Marcheso,
Victoria Klockenga

Choreographer

Colm Seery

Fight Director

Dave Maier

Technical Supervisors

Ryan O'Steen

Lawren Gregory

Costume Supervisor

Lyre Alston

Hair and Makeup

Jeanna Parham

Published by G. Schirmer, Inc.

TUESDAY, JUNE 13, 2023 • 7:30 PM
SATURDAY, JUNE 17 • 7:30 PM
THURSDAY, JUNE 22 • 7:30 PM
SUNDAY, JUNE 25 • 2 PM
FRIDAY, JUNE 30 • 7:30 PM

CAST

(in order of vocal appearance)

<i>Primer Aldeano (First Villager)</i>	John Fulton *
<i>Segundo Aldeano (Second Villager)</i>	Moisés Salazar * †
<i>Tercer Aldeano (Third Villager)</i>	Ricardo Lugo
<i>Diego Rivera</i>	Alfredo Daza
<i>Catrina</i>	Yaritza Véliz *
<i>Frida Kahlo</i>	Daniela Mack
<i>Muchacho (Young Man)</i>	Moisés Salazar * †
<i>Leonardo</i>	Jake Ingbar *
<i>Guadalupe Ponti</i>	Whitney Steele
<i>Primera imagen de Frida (First Frida Image)</i>	Mikayla Sager †
<i>Segunda imagen de Frida (Second Frida Image)</i>	Nikola Printz †
<i>Tercera imagen de Frida (Third Frida Image)</i>	Gabrielle Beteag †
<i>Los Aldeanos, Los Difuntos, Las imágenes pintadas de Frida, Mictlantecutli Villagers, Departed Souls, Painted Images of Frida, Mictlantecutli</i>	

* San Francisco Opera debut † Current Adler Fellow

TIME AND PLACE: 1957, El Día de los Muertos, Mexico City

The performance will last approximately two hours and twenty minutes, including one intermission.

ACT II

LIVING WORLD—

DIEGO'S MURAL:

DREAM OF A SUNDAY AFTERNOON IN ALAMEDA CENTRAL PARK

1. To paint the absence • 2. To return • 3. Go on, time runs out

FRIDA'S BLUE HOUSE

4. Return to the Blue House • 5. Enter the gaze • 6. The memory of pain

WORLD OF ART

7. Invitation • 8. The end of the Day of the Dead

UNDERWORLD

9. Searching for the god of Mictlán

10. Levitation

In the world of the living, Diego is bereft of inspiration. He is unable to paint, unable to embrace his mortality and tormented by the absence of Frida when she suddenly appears to him. Diego's pleas have been answered and Frida is again in the world of the living.

Frida and Diego find themselves together in Alameda Park, strolling among living and departed souls together. Frida is overjoyed to be without pain and part of the vibrant life around her. Diego pleads for an embrace which Frida cannot give.

A passing beggarwoman is a reminder of the darker world around them. Diego feels the presence of death and is reminded of his own mortality as the two artists mourn the state of the city and its broken, beautiful past.

Frida finds Leonardo and learns that he has visited Greta Garbo's admirer, fulfilling the man's fantasy of meeting the movie star and providing the departed actor with a successful performance.

Diego leads Frida back to her beloved home, Casa Azul, where she must confront the realities of her past life and the limitations of her return. Leonardo encourages Frida to paint. Diego begs her to embrace him, and Catrina reminds Frida that her time is limited and she must not touch the living. Frida tries to paint but, no longer having a reflection in the physical world, she cannot summon her primary subject—her own image. Diego comforts Frida, offers assistance, and asks for forgiveness for their difficult past. Suddenly she embraces him and is racked by the returning pain of her living existence. Diego lovingly encourages her to paint as a distraction. Images of herself that Frida created

throughout her life appear, beckoning her into a world of art. Diego and Frida are surrounded by a timeless world of blue.

As dawn breaks, Frida and Diego cling to their hope of staying together, but it is time for Frida to return to the underworld. As Leonardo bids a final farewell to the world of the living, Catrina gathers the departed souls for their return. She is angry to notice Frida's absence but keeps her procession moving.

Alone, Frida and Diego recognize that they cannot live forever in a dream world of art. With a final hope of being with Frida forever, Diego pleads for the gods of the underworld to call him back with her. Catrina appears and Diego tells her his time has come. Catrina reminds him only Mictlantecutli, God of the underworld, can decide his time. Frida begs her to help, and Diego's journey begins. As they approach the underworld, Catrina calls out to Mictlantecutli who appears and brings Diego into the world of the departed.

As the departed souls welcome them, Frida and Diego whisper to one another, united for eternity in the underworld.

First performance: San Diego, San Diego Civic Theatre; October 29, 2022

Personnel: 11 principals, 40 choristers, 9 supernumeraries:
60 total

Orchestra: 2 flutes, 2 oboes, 2 clarinets, 2 bassoons, 4 horns, 2 trumpets, 1 trombone, 1 timpani, 2 percussion, 1 harp, 1 piano (doubling celeste), 40 strings (12 first violins, 9 second violins, 7 violas, 7 cellos, 5 basses): **60 total**

El último sueño de Frida y Diego

ACTO PRIMERO

MUNDO DE LA VIDA

1: Se abren los caminos • 2: Homenaje • 3. Vuelve a mí

MUNDO DE LOS MUERTOS-MICTLÁN

4. Piedad • 5. El llamado • 6. El mundo • 7. Sin ti • 8. Vistiendo la ilusión
9. Memorizando la vida • 10. Pintar una nueva Frida
11. Un permiso para entrar al mundo

Dos de noviembre de 1957, Día de los Muertos, año del fallecimiento de Diego Rivera, tres años después de la muerte de su esposa, la pintora Frida Kahlo.

Diego Rivera visita un cementerio en donde los lugareños se reúnen para el ritual anual de honrar a los espíritus de sus seres queridos y convocarlos a que regresen del inframundo. Algunos reconocen al famoso pintor y se atreven a acercarse a él. Con afecto bromean sobre el ritual mortuorio, enfatizando que es la fe del alma la que invita al retorno de los difuntos.

Cuando los aldeanos se van, Diego llama a Frida y le revela sus miedos y su soledad, rogándole que regrese a él. El ensueño de Diego es interrumpido por una anciana que se aproxima a venderle flores. Después de que Diego se ha ido, la anciana revela su verdadera identidad: es Catrina, la Guardiana de los Muertos.

En Mictlán, el inframundo azteca, Catrina ordena a Frida a que regrese a visitar a Diego. Pero ella desafía a la poderosa Catrina, negándose a creer que Diego la ha llamado. Catrina insiste en que Frida debe regresar a acompañar a su esposo moribundo en su viaje al inframundo.

Frida, quien en la muerte ha podido liberarse de su volátil relación y su agonizante dolor, se pregunta por qué tiene que regresar al mundo de los vivos. Ella prefiere su refugio en la oscuridad y el silencio. Otros difuntos le suplican juguetonamente que regrese a visitar a Diego. Frida se niega a hacerlo.

Catrina aparece para reunir a todos aquellos que han sido convocados y expulsa a un joven que trata de escabullirse al mundo de los vivos, después de que el año anterior falló en regresar a tiempo al inframundo.

Frida observa a Leonardo, un joven actor, que está practicando su personificación de Greta Garbo. Él desea regresar, haciéndose pasar por la actriz, a fin de complacer a

un admirador que espera la visita de su ídolo, a quien no ha visto en mucho tiempo.

Leonardo, quien posee un espíritu artístico afín a la pintora, motiva a Frida a que regrese por sí misma, por su arte y por la posibilidad de pintar a una nueva Frida, desprovista de dolor y angustia. Él la viste con su guardarropa característico y adorna su pelo con moños y flores.

Catrina regresa y nombra a todos aquellos que han sido convocados, preparándolos para su salida. Ella llama nuevamente a Frida, quien continúa negándose a partir. Catrina ve a Leonardo con su disfraz de Garbo y le prohíbe continuar con su ardid ya que Greta Garbo aún no ha fallecido. Frida implora por él y Catrina cede.

En el último minuto, Frida decide regresar al mundo de los vivos. Catrina lo autoriza, no sin antes dictarle las reglas que debe seguir: su estancia será solamente por 24 horas y habrá de abstenerse de tocar a los vivos: “Una caricia te puede costar la memoria de tu dolor”. Mientras Diego continúa evocando a Frida, ella y los demás difuntos emprenden su camino de regreso.

CONTINÚA EN LA PÁGINA 30



KARLI CADEL/SAN DIEGO OPERA

ACTO SEGUNDO

MUNDO DE LA VIDA–
EL MURAL DE DIEGO:
SUEÑO DE UNA TARDE DOMINICAL EN LA ALAMEDA CENTRAL

1. Pintar la ausencia • 2. Volver • 3. Adelante, el tiempo corre

CASA AZUL

4. Vuelve a la Casa Azul • 5. Entra la mirada • 6. La memoria del dolor

MUNDO DEL ARTE

7. Invitación • 8. El fin del día de los muertos

MUNDO DE LOS MUERTOS

9. Buscando al dios del Mictlán • 10. Levitación

Diego se siente desprovisto de inspiración. Incapaz de pintar, no acepta su mortalidad, atormentado por la ausencia de Frida. De repente ella aparece ante él. Sus súplicas han sido escuchadas y Frida ha regresado al mundo de los vivos.

Frida y Diego aparecen en el Parque de la Alameda, caminando hombro a hombro, en compañía de seres vivos y almas difuntas. Frida está encantada al no sentir dolor y saberse parte de la vibrante vida que la rodea. Diego le ruega por un abrazo que Frida no puede darle.

Una mendiga que se aproxima les hace recordar un mundo más oscuro a su alrededor. Diego siente la presencia de la muerte, aludiendo la suya propia, al tiempo que los dos artistas lamentan las condiciones de la ciudad y su roto y bello pasado.

Frida encuentra a Leonardo, quien le dice que ha ido a visitar al admirador de Greta Garbo. Le ha concedido así su deseo de ver a su estrella de cine, dándole asimismo al difunto actor la oportunidad de vanagloriarse de una actuación exitosa.

Diego acompaña a Frida a la Casa Azul, su hogar querido, donde ella debe enfrentarse a la realidad de su pasado y a las limitaciones de su regreso. Leonardo anima a Frida a pintar. Diego le implora que lo abrace. Catrina le recuerda que su tiempo es limitado y no debe tocar a un ser viviente.

Frida intenta pintar, pero al no tener un reflejo en el mundo físico, no puede acudir a su objeto primario, su propia imagen. Diego la consuela, le ofrece ayuda y le pide perdón por su pasado tempestuoso. Súbitamente ella lo abraza y de inmediato el dolor de su mortal existencia la

retuerce. Diego la alienta amorosamente a que pinte para distraerse. Frida observa las imágenes de sí misma que creó durante su vida, atrayéndola nuevamente a su arte. Diego y Frida se ven rodeados de un mundo azul atemporal.

Al despuntar el alba, Frida y Diego se aferran a la esperanza de seguir juntos, pero ha llegado la hora en que Frida tiene que regresar al inframundo. Mientras que Leonardo se despide del mundo de los vivos, Catrina comienza a reunir a las almas difuntas para su regreso. Enojada, Catrina percibe la ausencia de Frida, pero mantiene a la procesión en movimiento.

Solos, Frida y Diego se dan cuenta de la imposibilidad de vivir eternamente en su anhelado mundo de arte. Confiado en poder estar con Frida para siempre, Diego suplica a los dioses del inframundo que lo lleven con ella. Catrina aparece y Diego le dice que su hora ha llegado. Pero ella le recuerda que sólo Mictlantecuhtli, el Dios del Inframundo, es quien puede determinar ese momento.

Frida le implora a Catrina que lo ayude y el viaje de Diego comienza. Mientras se acercan al inframundo, Catrina llama a Mictlantecuhtli, quien aparece y se lleva a Diego al mundo de la muerte. Las almas difuntas les dan la bienvenida. Frida y Diego susurran sus nombres al oído, unidos por siempre en el más allá.

SPANISH TRANSLATION:
MARTHA RODRIGUEZ-SALAZAR

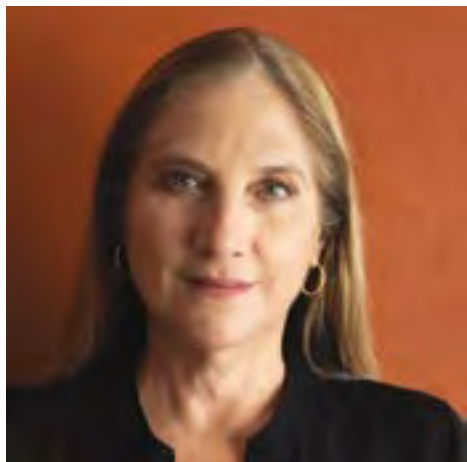

Connection Through Music and Art

BY LORENA MAZA

Frida and Diego created some of the most fascinating works of art in the 20th century. Frida Kahlo is one of very few artists whose work is immediately recognizable. Diego is the father of Mexican Muralism, the first artistic movement the Americas gave to the world. They were extraordinary artists with extraordinary lives and a unique love story. They transcend in every aspect of their lives. They were unique, provocative, intense, and amazing artists. Frida and Diego created a whole universe for themselves with their art, their passions, their houses, their love affairs, their art collections, the way they dressed, their social and political ideals, and their love for each other. Everything in their lives was connected and truly represented who they were. Art and life were the same. They shared everything important to them, especially their love for Mexico and its indigenous past, popular art, and, of course, their social and political ideals. They both painted Mexico's visual identity at its core. They helped us remember who we were and created a vision of how we wanted to be. It all came together in a multidimensional, multicultural universe that translated into a unique, personal, breathtaking art. They live on because of that uniqueness. Their universe is profoundly appealing because we can recognize ourselves in their passion, their pain, and the beauty of what they created.

These two characters have many dimensions; they exist as icons, as artists, as a couple, and as individual human beings. But they also belong to the imagination. *The Last Dream of Frida and Diego* allows us to imagine them again, recreate part of that universe, and witness a last encounter. This story has all the ingredients for an opera. Love, betrayal, pain, art, death, politics, sex, gender, diversity, and disability. It's as multilayered and multi-dimensional as its characters. It's a journey from the underworld and back; it's about passion for art and finding

identity through art; about forgiveness and surrender. Finally, this story is also a dream, Diego's and Frida's dream of a last encounter with each other and with art. It happens on Día de Muertos, and Diego's last day on earth. The context is enormous and couldn't be more dramatic. Our challenge in this production was to create a unique universe that conveys the main symbols, gestures, and imagery of their iconography and their lives, in a very symbolic and depurated style, avoiding textual reproductions and the usual interpretation of Mexican folklore cliché or massive media exploitation of Frida's and Diego's life and image. We wanted to create our own vision of this particular and beautiful story.

The whole creative team of *The Last Dream of Frida and Diego* represents eight or nine different cultures, nationalities, and artistic sensibilities. I'm a Mexican stage director staging the opera of a Peruvian American composer with a Cuban American librettist, depicting two cultural icons that represent so many different communities. Well, this is what the world looks like now. Not only do we live in a globalized world, but we live in a multicultural one; all the American continent is a melting pot. We are a mixture of races and cultures, migrations and indigenous people, from Alaska to Patagonia. We are all Mestizos in a sense.

I believe projects like this one can help advance diversity and inclusion, helping us understand our different cultures and shared humanity. We can genuinely connect through music and art, discovering and celebrating our differences with respect, and recognizing ourselves in others. We must embrace diversity and inclusion to live peacefully and prosper. I hope this opera can help bring communities closer and welcome new audiences to the opera. I hope that Mexicans and Americans feel proud of such a rich and distinctive heritage that belongs to all of us. 🌟



Conexión a través Música y Arte

BY LORENA MAZA

Frida y Diego son los íconos artísticos más destacados de la cultura mexicana. Ellos crearon algunas de las obras de arte más fascinantes del siglo XX. Frida Kahlo es una de las pocas artistas cuyo trabajo es inmediatamente reconocible. Diego es uno de los padres del Muralismo Mexicano, el primer movimiento artístico que América dio al mundo. Fueron artistas extraordinarios con vidas extraordinarias y una historia de amor única. Frida y Diego crearon todo un universo para ellos: con su arte, sus pasiones, sus casas, sus amores, sus colecciones, su forma de vestir, sus ideales sociales y políticos y el amor que sentían el uno por el otro. Cada aspecto de sus vidas estaba conectado y realmente representaba quiénes eran. El arte y la vida eran lo mismo. Compartieron todo lo importante para ellos, su amor por México y su pasado indígena, el arte popular, el activismo político y social y los gustos estéticos. Ambos pintaron la identidad visual mexicana en su esencia, nos ayudaron a recordar quiénes éramos y crearon una visión de cómo queríamos ser. Todo se unió en un universo único, multidimensional y multicultural que se tradujo en un arte personal, intenso, impresionante y provocador. Su arte es tan personal y único que se vuelve universal. Es una hermosa paradoja. Ellos viven debido a esa singularidad. Su universo es profundamente seductor porque podemos reconocernos en la pasión, el dolor y la belleza de lo que crearon.

Estos dos personajes existen como íconos, como artistas, como pareja y como seres humanos individuales. Pero también pertenecen a la imaginación. *El último sueño de Frida y Diego* nos permite volver a imaginarlos, recrear parte de ese universo y ser testigos de un último encuentro. Ésta es una historia perfecta para una ópera. Hay amor, dolor, arte, muerte, pasión, política, sexo, género, diversidad y discapacidad. Tiene muchas capas y es multidimensional, como sus personajes, pero al final, es una historia de amor. Habla del amor más allá de la vida, de un viaje de ida y vuelta al inframundo; se trata de la pasión por el arte y de

encontrar la propia identidad a través del arte, también del perdón y la entrega. Esta historia es también un sueño, el sueño que Diego y Frida tienen de un último encuentro entre ellos y el arte. Sucede en el Día de Muertos, y el último día de Diego en la tierra. El contexto es enorme y no podría ser más dramático. Nuestro reto en esta producción es crear un universo único que transmita los principales símbolos, gestos e imágenes de su iconografía y de sus vidas, en un estilo muy simbólico y depurado, evitando reproducciones textuales y la habitual interpretación del cliché del folklore mexicano o la explotación masiva de los medios de la vida e imagen de Frida y Diego. Queríamos crear nuestra propia visión de esta particular y hermosa historia.

Todo el equipo creativo de *El último sueño de Frida y Diego* representa ocho o nueve culturas, nacionalidades y sensibilidades artísticas diferentes. Yo soy una directora de escena mexicana, que dirige la ópera de una compositora peruana estadounidense con el texto de un libretista cubano estadounidense, contando la historia dos íconos culturales que representan a tantas comunidades diferentes. Pues así es como se ve el mundo ahora. No solo vivimos en un mundo globalizado, sino que vivimos en uno multicultural; todo el Continente Americano es un crisol. Somos una mezcla de razas y culturas, migraciones e indígenas, desde Alaska hasta la Patagonia. Todos somos mestizos en cierto sentido.

Creo que proyectos como este pueden ayudar a promover la diversidad y la inclusión, ayudándonos a comprender nuestras diferentes culturas y nuestra humanidad compartida. Podemos conectarnos genuinamente a través del arte, descubriendo y celebrando nuestras diferencias con respeto y reconociéndonos en los demás. Debemos abrazar la diversidad y la inclusión para vivir en paz y prosperar. Espero que esta ópera pueda ayudar a acercar a las comunidades y dar la bienvenida a nuevas audiencias a la ópera. Espero que los mexicanos y los estadounidenses nos sintamos orgullosos de tan rica y distintiva herencia que nos pertenece a todos. 🌱

Una alegoría para Frida y Diego

AN ALLEGORY FOR FRIDA AND DIEGO

POR / BY JUAN RAFAEL CORONEL RIVERA

Su último sueño siempre fue el primero que tuvieron: estar juntos. Diego vivió diez años en Europa, estuvo dos veces en la Unión Soviética, permaneció casi tres años en los Estados Unidos e hizo una treintena de viajes más. Frida solamente conoció parte de la Unión Americana y París y no le gustaron ni los estadounidenses ni los galos. Era andariega, pero se interesaba en los pueblos, en los mercados o ir por un antojito a Pátzcuaro durante el día de los muertos. Diego quería pintar en cada nuevo edificio de los Rockefeller, los Ford, los Chrysler. Fue el segundo pintor en tener una retrospectiva en el Museo de Arte Moderno de Nueva York, después de Matisse. En la actualidad el fideicomiso que fundó Diego lo mantiene Frida con las regalías de su enorme popularidad.

Cuando se conocen Diego y Frida ella vivía en Coyoacán, un pueblo alejado de la ciudad de México. La primera vez que abandona su villa es para ir a San Francisco, este es su viaje iniciático. Llegan a esta ciudad el 13 de noviembre de 1930; los Estados Unidos era un país inmerso en la Gran Depresión que los recibe con un sentimiento interesante: esperanza. Los murales de Diego muchas veces son escenas operísticas donde los indígenas son el sol, ese gran actor que da vida a todo. Los autorretratos de Frida algunas veces están pintados rodeados por telones, donde ella se encuentra en el proscenio y su vestido siempre cuelga ahí: un fantasma tehuano. Tercera llamada, en esta espléndida ópera Frida y Diego rondan: sus armas son pinceles. 🌸

Their last dream was the first one they ever had: to be together. Diego lived for ten years in Europe, visited the Soviet Union twice, stayed for three years in the United States, and travelled many more times. Frida visited the U.S. and Paris but liked neither the Americans nor the French. She liked to travel, but she preferred towns, markets, or trips to Pátzcuaro for the Day of the Dead celebrations. Diego's ambition was to paint murals on each one of Rockefeller's, Ford's, and Chrysler's new buildings. He was the second artist that

had a retrospective in the Museum of Modern Art in New York, after Matisse. Although his was the more successful career during their lifetimes, Diego's trust is currently maintained with royalties obtained through Frida's enormous popularity.

When Diego and Frida met, she was living in Coyoacán, a little town far from the center of Mexico City. The first time that she left her villa was to go to San Francisco. They arrived in that city on November 13, 1930. At that time, the U.S. was

engulfed in the Great Depression and welcomed them with an interesting sentiment: hope. Diego's murals are frequently like opera scenes where the indigenous people represent the sun, that great actor that provides life to all. Some of Frida's self-portraits depict backdrops and her figure is on a proscenium, next to one of her hanged outfits: a *tehuana* ghost. Throughout this splendid opera, Diego and Frida roam, and their paintbrushes are their weapons. 🌸



Portrait of Frida Kahlo and Diego Rivera in 1932 by Carl Van Vechten. GALERIE BILDERWELT BRIDGEMAN IMAGES

Juan Rafael Coronel Rivera has worked as a poet, photographer, narrator, essayist, art critic and historian, curator, ethnologist, and editor. In his vast work within the publishing field, he has been the author and co-author of 145 books. He is the grandson of artist Diego Rivera.

CAMARADERIE, TEAMWORK, AND MAGIC

An Interview with Gabriela Lena Frank

BY KIP CRANNA

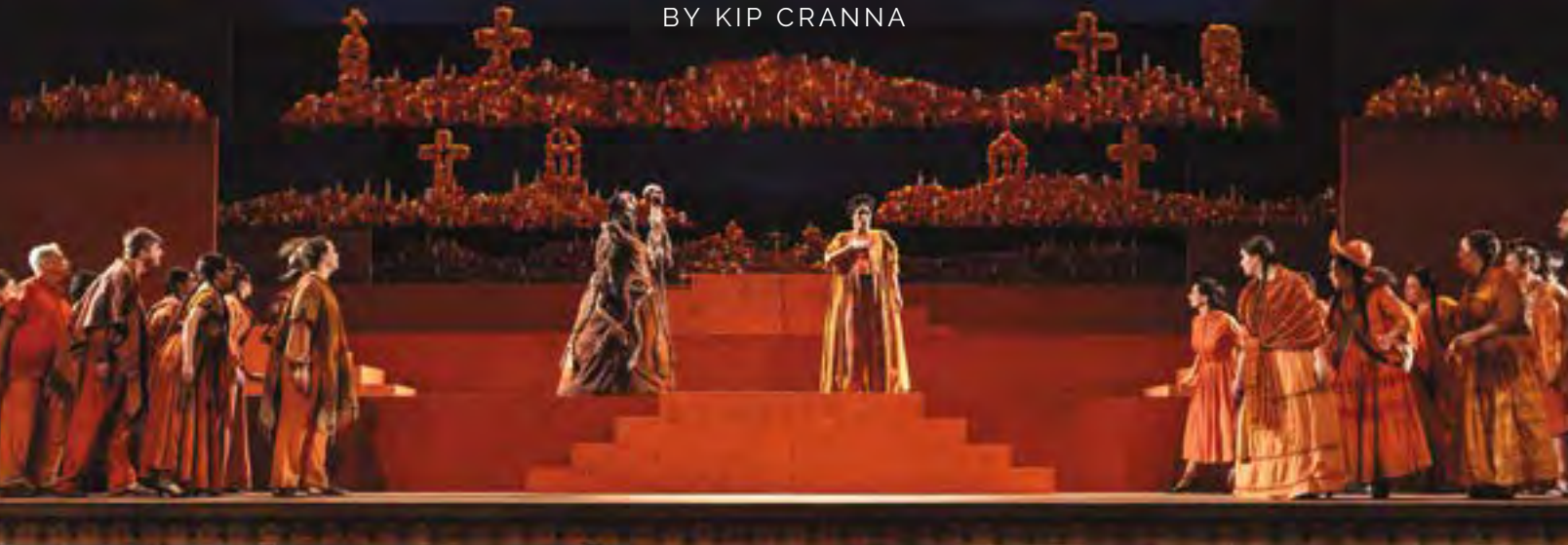

KARLI CADEL/SAN DIEGO OPERA

Gabriela Lena Frank's first opera, *El último sueño de Frida y Diego* (*The Last Dream of Frida and Diego*), with a libretto by Pulitzer Prize-winning playwright Nilo Cruz, receives its San Francisco Opera premiere on June 13, 2023, after a highly successful world premiere by co-commissioning company San Diego Opera, last fall. The opera imagines a reunion of the famed Mexican artists Diego Rivera and his deceased wife Frida Kahlo on the traditional Mexican holiday El Día del los Muertos (The Day of the Dead). Kip Cranna caught up with the Berkeley-born composer to discuss her inspiration for the opera and her experiences in bringing it to the stage.



Gabriela Lena Frank / MARIAH TAUGER

KIP CRANNA (KC): You have written about encountering Frida Kahlo's paintings as a child. Where did the notion of an opera about her come up?

GABRIELA LENA FRANK (GLF): It wasn't my idea. This was proposed to me around 2006 by the conductor Joel

Revzen, who passed away a few years ago [in 2020]. He said, "You can write the libretto." Thank God, my agents over at Schirmer said, "You're not going to write the libretto. We're going to find you a real writer." I looked at a number of great writers, and Nilo Cruz went—zoom!—right to the top! In addition to the quality of his work, he was a playwright who understood the performance of words on the stage, which is very different from reading them.

His work had just enough of a poetic and lyrical rhythm that I could see it really working with music.

KC: Was the idea of doing the opera in Spanish there from the beginning?

GLF: That was always the thought.

KC: As I'm sure you know, this is the first mainstage piece San Francisco Opera has ever done in Spanish.

GLF: You're not alone. I would venture to say that most American opera companies have not done an opera in Spanish.

KC: Here at San Francisco Opera we have done numerous modern works about real people, like Susan B. Anthony, Richard Nixon, Harvey Milk, Robert Oppenheimer, and—soon to come—Steve Jobs. Did you feel daunted by the responsibility of dealing with real people?

GLF: We didn't think about it as a biography but in many ways that was actually scarier. When you deviate from actual events, it raises the bar to maintain authenticity. Good science fiction writers make up entirely new planets but if they do their job well it's completely authentic. For that reason, I did take very seriously the fact that we were dealing with beloved figures, sometimes controversial for their politics [Diego was an avid Marxist] and their sexuality, and we were also dealing with a beloved spiritual festival, El Día de los Muertos, one of the most iconic Mexican traditions.

Because the project took so long to finally get to the stage, I was able to “get into shape” by doing a myriad of projects during those 15 years. I became composer in residence for major orchestras, and my orchestration was “liberated.” I wrote art songs and other stories which made me a better wordsmith too, as well as giving me a greater understanding of the voice. And Nilo and I grew a relationship. Instead of this opera being our first piece together, it is now our fourteenth! This opera has benefited from that long arc.

KC: Let's talk about the other characters you and Nilo came up with. If I understand correctly, Catrina, the “Keeper of the Dead,” is roughly based on a figure from Aztec tradition.

GLF: She is a composite of multiple spiritual figures that approach a deity-like status. But she's very human, with a cheeky sense of humor. I love the very female tension between Frida and Catrina, which seems very much of this world. I like how Nilo keeps some ambiguity there, as if Catrina has a past. He describes her in the libretto as skeleton-like, with an elegant dress, a flowery hat. Diego actually painted a mural that has a Catrina in it [*Dream of a Sunday Afternoon in Alameda Park*, 1947]. Our director, Lorena Maza, uses that in the production, as Catrina becomes part of that mural briefly in that same dress.

KC: Does Catrina have her own musical language?

GLF: She really does. At the very first workshop probably the best feedback note I got was that when the two women, Frida and Catrina, were singing you couldn't really tell who was who. I needed to differentiate them. So I went back to the libretto. Nilo's stage directions for Catrina often say, “She laughs.” Sometimes it's very careless laughter, sometimes sardonic, sometimes with delight. I needed to

musicalize the laughter. It's very virtuosic, almost coloratura. This is an unknowable, tricky, unpredictable character. She does have power and she's a little dangerous.

KC: Let's talk about the character of Leonardo, the countertenor, who is trying to get back to the living world to perfect his Greta Garbo impersonation.

GLF: Leonardo is an artist, and unlike Frida he retains his connection to artistry even in the Underworld. He's practicing his craft as an actor not just for his own enjoyment but as a device for him to return to the world, since there is a person there who wants to meet Garbo. There's a little humor here as he is reminded that Garbo is still alive [the year is 1957; Garbo died in 1990], but the actor in him doesn't care.

Frida meets Leonardo as an actor and watches him practice his craft. She feels affection for him, and he says, “You should go back. You're an artist. Don't you want to go back and paint again?” And that's the first time her resistance starts to crumble. It's not for love of Diego. It's Leonardo who entices her.

KC: After this fifteen-year gestation period, when *El último sueño* finally premiered in San Diego last October, what surprised you about it?

GLF: This was my first time in the theater world. I was just drinking in the whole process. My job was not to



KARLI CADEL/SAN DIEGO OPERA



KARLI CADEL / SAN DIEGO OPERA

constrain anybody in terms of the needs of the stage. Even the rehearsal process, watching the director “compose” the direction. I’m used to composing with just me and my piece of paper in my studio. I just loved the camaraderie and the teamwork. It was very magical. I fell for it very hard and quickly, and I would love to do another opera. It’s such a rich world. There’s no other musical medium like it.

KC: Composers I’ve worked with have often commented that unlike the symphonic world, in opera they sort of lose control of their piece as others take charge of bringing it to life on stage.

GLF: Right, it’s not about control; It’s all about collaboration. You have to have the right kind of temperament. You also have to recognize when a compromise you have made starts to feel uncomfortable. Don’t propose the solutions because other people will come up with those. Pose the problem. It’s an art to learn how to be a good colleague.

KC: There are Bay Area connections for this piece not only for you personally, having been born in Berkeley and raised here in the Bay Area, but also for the subject matter. Frida and Diego lived in San Francisco for a few months in 1930, and after they divorced they remarried here in 1940, and there were major career milestones for them here. Notably Diego painted three major murals here [now at the San Francisco Art Institute, the City Club, and SFMOMA]. Is there any special significance for you now that your opera is being performed here?

GLF: Of course! Diego and Frida have become like friends over the years. As Nilo and I were working on other projects, we would casually remark “Oh, Frida would like

this,” as if we knew her personally. I can walk the streets that they walked and see art that Diego made that resides here. I’m so pleased that the first theaters to do this opera are on the West Coast, first San Diego, now San Francisco, and then Los Angeles [November 2023].

KC: You have talked in the past about your background: on one side of the family it’s Lithuanian-Jewish and on the other it’s Peruvian-Chinese. How does this mix of cultural and ethnic backgrounds influence your music?

GLF: I have a great curiosity about my maternal ancestry and finding ways to include the rich repository that is Latin America in my music. At first I was very conscientious about looking at traditions and trying to find a modern way to write some “fill-in-the-blank” indigenous old form—like trying to write a proper sonata form. Young composers often do this, relying on old forms, whether in the Western tradition or not. Then you get more confidence, like that sci-fi writer, building new worlds.

It’s a little like with Frida. She had a German father and a Mexican-born mother. My father was a Jewish man, and my mother was mostly indigenous [Peruvian] but with a strong Chinese contribution—her maiden name was Cantonese, and she heard Chinese spoken in her household. These things are not at odds for me. I feel perfectly whole.

KC: If you could ask Frida something, what would that be?

GLF: I would ask her if she wants to do an opera with me. 🌸

Dr. Clifford “Kip” Cranna is dramaturg emeritus of San Francisco Opera.

Artist Profiles

* San Francisco Opera Debut † Role Debut ‡ Current Adler Fellow • Merola Opera Program Graduate ◊ Merola and Adler Fellowship Graduate



GABRIELA LENA FRANK

(Berkeley, California)

Composer

Recent and

Upcoming: *El último sueño de Frida y*

Diego (San Diego Opera, LA Opera, Metropolitan Opera); *Chronicles of the Picaflor (Hummingbird)* (Philadelphia Orchestra); *Apu: Tone Poem for Orchestra* (Carnegie Hall); *Conquest Requiem* (Nashville Symphony for the Naxos label; Metropolitan Opera) Commissions by musicians such as cellist Yo-Yo Ma, soprano Dawn Upshaw, and conductors Marin Alsop and Yannick Nézet-Séguin Orchestral commissions and performances from the Chicago Symphony, Boston Symphony, Atlanta Symphony, Cleveland Orchestra, Philadelphia Orchestra, and San Francisco Symphony Composer in Residence at Philadelphia Orchestra Winner of Latin Grammy Holds Guggenheim Fellowship and USA Artist Fellowship Subject of W.W. Norton Anthology: *The Musics of Latin America*; *Women of Influence in Contemporary Music: Nine American Composers* (Scarecrow Press); *In Her Own Words* (University of Illinois Press) Founder of Gabriela Lena Frank Creative Academy of Music for emerging music-makers. www.glfcam.com



NILO CRUZ

(Matanzas, Cuba)

Librettist

Recent and

Upcoming: Gabriela Lena Frank's *Conquest Requiem*

(Nashville Symphony for the Naxos

label; Metropolitan Opera); *El último sueño de Frida y Diego* (San Diego Opera, LA Opera, Metropolitan Opera); Jimmy López's *Dreamers* oratorio (Cal Performances Berkeley); *Exquisite Agony* (New York, Miami, Washington D.C.); *Two Sisters and a Piano* (New York, Miami, Seattle); *Hortensia and the Museum of Dreams* (Chicago); *Hotel Desiderium* (Miami) Winner of 2003 Pulitzer Prize for drama and Tony Award nomination (*Anna in the Tropics*)



ROBERTO KALB *

(Mexico City, Mexico)

Conductor

Recent and

Upcoming: *El último sueño de Frida y Diego* (San Diego

Opera); *La Traviata* (Wolf Trap Opera, National Symphony Orchestra); Tobias Picker's *Awakenings* (Opera Theatre of Saint Louis); *Rigoletto* (Saint Louis); engagements with Compañía Nacional de Ópera (Mexico City's Palacio de Bellas Artes), Lyric Opera of Kansas City, Detroit Opera, Florida Grand Opera, Tulsa Opera, Kentucky Opera, Opera Maine; concert with Opéra Orchestre National Montpellier Music Director of Detroit Opera



ALFREDO DAZA ◊

Baritone

(Puebla, Mexico)

Diego

San Francisco Opera

Highlights: Schaunard in *La Bohème*

Recent and Upcoming: Diego in Gabriela Lena Frank and Nilo Cruz's *El último sueño de Frida y Diego* (San Diego Opera, LA Opera); Enrico in *Lucia di Lammermoor* (Barcelona's Gran Theatre

del Liceu); Ezio in *Attila* (Tenerife); Zurga in *Les Pêcheurs de Perles* (Dallas Opera); *Fedora* (Las Palmas); title role of *Rigoletto* (Berlin State Opera) San Francisco Opera Adler Fellowship: 1998, 1999 Merola Opera Program: 1997



DANIELA MACK † ◊

Mezzo-Soprano

(Buenos Aires, Argentina)

Frida

San Francisco Opera

Highlights: Rosina in

Il Barbiere di Siviglia/The Barber of Seville; Idamante in *Idomeneo*; Siebel in *Faust*; Lucienne in *Die Tote Stadt* **Recent and Upcoming:** *100th Anniversary Concert* (San Francisco Opera); Rosmira in *Partenope* (San Francisco Opera, Madrid's Teatro Real); Frida in Gabriela Lena Frank and Nilo Cruz's *El último sueño de Frida y Diego* (LA Opera); Desdemona in Rossini's *Otello* (Opera Philadelphia); Federico García Lorca in Osvaldo Golijov's *Ainadamar* (Detroit Opera); Josefa Segovia in John Adams' *Girls of the Golden West* (Los Angeles Philharmonic); Adams' *El Niño* (Metropolitan Opera); Romeo in *I Capuleti e i Montecchi* (Seville's Teatro Maestranza); Béatrice in *Béatrice et Bénédicte* (BBC Philharmonic); Jacqueline Kennedy in David T. Little and Royce Vavrek's *JFK* (Montreal) San Francisco Opera Adler Fellowship: 2008, 2009 Merola Opera Program: 2007

ARTIST PROFILES CONTINUED



YARITZA VÉLIZ *♪

Soprano
(Santiago, Chile)

Catrina

**Recent and
Upcoming:**

Mimi in *La Bohème*

(Glyndebourne, London's Royal Opera Covent Garden); Alice Ford in *Falstaff* (Komische Oper Berlin); title role of *La Traviata* (Prague National Theatre); Suzel in Mascagni's *L'Amico Fritz* in concert (Amsterdam's Het Concertgebouw); title role of Handel's *Rodelinda* (Aspen Music Festival). Engagements with Munich's Bavarian State Opera, Santa Fe Opera, Houston Grand Opera, Dallas Opera, Norwegian National Opera, Lorraine Opera, Rouen Opera
Instagram: @yaritzavelizsoprano



JAKE INGBAR *♪

Countertenor
(Minneapolis,
Minnesota)

Leonardo

Recent and

Upcoming: Nireno in

Giulio Cesare (Dutch National Opera); Pergolesi's *Li prodigi della divina grazia nella conversion e morte di San Guglielmo Duca d'Aquitania* (Les Talens Lyriques Académie du Festival Aix-en-Provence); Purcell and Britten concert (Het Concertgebouw); Narciso in Handel's *Agrippina* (Dutch National Opera); Mercury in Landi's *La Morte d'Orfeo* (LA Opera); Colin in Bologne's *L'Amant Anonyme* (LA Opera); Angel in Carla Lucero's *Las Tres Mujeres de Jerusalén* (LA Opera); soloist in Gabriela Lena Frank and Nilo Cruz's *Las Cinco Lunas de Lorca* (LA Opera); Bach's *Magnificat* (Warsaw's Capella Regia Polona)
Current member of the Dutch National Opera Studio
Facebook: @jingbar
Instagram: @jakeingbar



JOHN FULTON *♪

Baritone
(San Francisco,
California)

Aldeano #1

**Recent and
Upcoming:**

Senator Potter/General Arlie/Bartender in Gregory Spears' *Fellow Travelers* (Virginia Opera)
Current member of San Francisco Opera Regular Chorus



MOISÉS SALAZAR *♪†

Tenor
(Santa Ana, California)

Aldeano

#2/Muchacho

Recent and

Upcoming:

Lieutenant B. F. Pinkerton in *Madame Butterfly* on July 1 (San Francisco Opera); Remendado in *Carmen* (Palm Beach Opera); First Priest/First Armored Man in *Die Zauberflöte* (Palm Beach Opera); Tebaldo in *I Capuleti e i Montecchi* (Palm Beach Opera)
San Francisco Opera Adler Fellowship: 2023
Merola Opera Program: 2022



RICARDO LUGO *♪

Bass
(Ponce, Puerto Rico)

Aldeano #3

San Francisco Opera

Highlights:

Second Priest in

Die Zauberflöte

Recent and Upcoming: Commendatore in *Don Giovanni* (Detroit Opera); Hunding in *Die Walküre* (Virginia Opera); Bartolo in *Le Nozze di Figaro* (Pittsburgh Opera); Simone in *Gianni Schicchi* (Hawaii Opera Theatre); Fasolt in *Das Rheingold* (Nashville Opera); Fafner in *Das Rheingold* (Virginia); Oroveso in *Norma* (Musica Viva Hong Kong)



MIKAYLA SAGER *♪†

Soprano
(Vancouver, Canada)

Frida Image #1

San Francisco Opera

Highlights: Soloist in

Eun Sun Kim Conducts Verdi; Sister Felicity in Dialogues of the Carmelites; Mimi in Bohème Out of the Box; Keeper of the Gates of the Temple in Die Frau ohne Schatten

Recent and Upcoming: Concert (UC Davis Symphony Orchestra); Giannetta in *L'Elisir d'Amore* (Festival Napa Valley)
San Francisco Opera Adler Fellowship: 2022, 2023

Merola Opera Program: 2021



NIKOLA PRINTZ *♪†

Mezzo-Soprano
(Oakland, California)

Frida Image #2

San Francisco Opera

Highlights: Musetta in

Bohème Out of the Box; Voices of Unborn Children/Servants in Die Frau ohne Schatten

Recent and Upcoming: Title role of *Carmen* (Opera San José); Dido in *Dido and Aeneas* (San José); Schwabacher Recital Series (San Francisco Opera Center/Merola Opera Program); Isabella in *L'Italiana in Algeri* (Opera Memphis); title role of *The Grand Duchess of Gerolstein* (Pocket Opera); title role of Giovanni Domenico Freschi's *Ermelinda* (Ars Minerva); Orfeo in *Orfeo ed Eurydice* (West Edge Opera); Aldonza in *The Man of La Mancha* (Shreveport Opera)
San Francisco Opera Adler Fellowship: 2023
Merola Opera Program: 2021, 2022

ARTIST PROFILES CONTINUED



GABRIELLE BETEAG
 ♪+
 Mezzo-Soprano
 (Atlanta, Georgia)
Frida Image #3
San Francisco Opera
Highlights:

Flower/Lady-in-Waiting/Solo Maid in Bright Sheng and David Henry Hwang's *Dream of the Red Chamber*; Iras in John Adams' *Antony and Cleopatra*; Sister Gertrude in *Dialogues of the Carmelites*; Voice from Above/Voices of Unborn Children in *Die Frau ohne Schatten*

Recent and Upcoming: Errollyn Wallen's *Roundel* (San Francisco Performances); Mercédès in *Carmen* (Atlanta Opera); Woman in a Hat/Duchess in *The Ghosts of Versailles* (Chautauqua Opera)

Winner of Metropolitan Opera National Council Auditions 2020

San Francisco Opera Adler Fellowship: 2022, 2023

Merola Opera Program: 2021



WHITNEY STEELE ♪
 Mezzo-Soprano
 (Portland, Oregon)
Guadalupe Ponti
Recent and
Upcoming: Aunt in *Madame Butterfly*

(San Francisco Opera); Tessa in *The Gondoliers* (Lamplighters Music Theatre); Siebel in *Faust* (North State Symphony); Zerlina in *Don Giovanni* (North State Singers); Nicklausse in *The Tales of Hoffmann* (Pocket Opera); Quartet Chorus in *Everest* (Opera Parallèle)

Current member of San Francisco Opera Regular Chorus



LORENA MAZA *
 (Mexico City, Mexico)
Director
Recent and
Upcoming: Gabriela Lena Frank and Nilo Cruz's *El ultimo sueño*

de Frida y Diego (San Diego Opera); *Macbeth* (Mexico City's Palacio de Bellas Artes); *El Paraíso de la Invención* (film); *La Casa de Papel* (Netflix); *La Hija de Rappaccini* (film); Hugo Hinojosa's *King Kong Cabaret*; *La Orestíada*; Hinojosa's *El Eterno Verano de la Guerra*

Director of Mexico's National Theater Company, Teatro UNAM, Teatro Helenico

Owner of the production company 19TEATRO

Acting and directing teacher for more than 25 years, including National University of Mexico

Facebook: @Lorena Maza

Instagram: @lorenamaza

Twitter: @lorenamazac



JORGE BALLINA *
 (Mexico City, Mexico)
Set Designer
Recent and
Upcoming: *El último sueño de Frida y Diego* (San Diego Opera);

The Rite of Spring (Mexico City's Palacio de Bellas Artes); *Rusalka* (Palacio de Bellas Artes); *The Glass Menagerie* (Mexico City's Teatro Helénico); *L'Italiana in Algeri* (Palacio de Bellas Artes); *King and King* (Mexico City's Teatro de las Artes); *Omphalos* (Teatro de las Artes, Kampnagel Hamburg); *Le Nozze di Figaro* (Palacio de Bellas Artes); *Next to Normal* (Mexico City's Teatro Aldama); Kaija Saariaho's *L'Amour de Loin* (Palacio de Bellas Artes); *Our Red Notebook* (Mexico City's Foro Lucerna); *No Exit* (Mexico City's Teatro San Jerónimo); *Les Contes d'Hoffmann* (Palacio de Bellas

Artes); *Snow White* (Palacio de Bellas Artes); *Condice Tenoch* (Mexico City's Teatro Julia Castillo); *Blue Room* (Mexico City's Teatro Virginia Fábregas); *Fidelio* (Palacio de Bellas Artes); *Siete Veces Adíos* (Mexico City's Teatro Ramiro Jimenez); *Mentiras* (Mexico City's Teatro Aldama); *The Rake's Progress* (Palacio de Bellas Artes, Guanajuato's Teatro Juarez); *Everybody's Talking About Jamie* (Mexico City's Teatro Manolo Fábregas)

Instagram: @jorgeballina



ELOISE KAZAN *
 (Mexico City, Mexico)
Costume Designer
Recent and
Upcoming: Gabriela Lena Frank and Nilo Cruz's *El ultimo sueño*

de Frida y Diego (San Diego Opera); *Florencia en el Amazonas* (Mexico City's Palacio de Bellas Artes); *Macbeth* (Mexico City); *Le Nozze di Figaro* (Zagreb's HNK, Croatian National Opera); Hermès Let's Play show (Riviera Maya Mexico); *Don Juan* (Madrid's Teatro de la Luz Philips); *Rusalka* (Mexico City, Buenos Aires' Teatro Colon); *A Soldier in Every Son* (Royal Shakespeare Company's Swan Theatre Stratford-Upon-Avon)

Member of Sistema Nacional de Creadores de Arte
 Website: eloisekazan.com



VICTOR ZAPATERO *
 (Mexico City, Mexico)
Lighting Designer
Recent and
Upcoming: *Rusalka* (Mexico City's Palacio de Bellas Artes); Kaija

Saariaho's *L'Amour de Loin* (Palacio de Bellas Artes); Damien Jalet's *Omphalos* (Mexico City's Teatro de las Artes, Hamburg's Kampnagel); *Broken Heart Story* multimedia show (Mexico

Extend Your Experience With A Gift From The Opera!



VISIT THE OPERA SHOP FOR GIFTS, JEWELRY, CLOTHING, AND MORE

Stop by the San Francisco Opera Shop during your performance. Located on the South Mezzanine (Level 2), the shop is open 90 minutes before curtain, during all intermissions and 20 minutes after final curtain.

Subscribers save 10% off with your ticket stub.

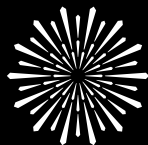

SAN FRANCISCO
OPERA

SHOP.SFOPERA.COM

ARTIST PROFILES CONTINUED

City's Foro La Capital); *The Forest* light installation (Cervantino International Festival)



COLM SEERY
(Dublin, Ireland)
Choreographer
San Francisco Opera
Highlights:
Movement Director of John Adams'

Antony and Cleopatra; Choreographer of *Madame Butterfly*, *Die Frau ohne Schatten*; Revival Choreographer of *Die Meistersinger von Nürnberg*, *Andrea Chénier*, Bright Sheng and David Henry Hwang's *Dream of the Red Chamber*; Dance Master of *Don Giovanni*, *Eugene Onegin*, *La Traviata*, *Orfeo ed Euridice*
Recent and Upcoming: Choreographer of *Idomeneo* (Staatsoper Berlin); Britten's *Gloriana* (Madrid's Teatro Real); *Ariodante* (Vienna State Opera, Israeli Opera)
Associate Choreographer of *Andrea Chénier* (London's Royal Opera Covent Garden)
Revival Choreographer of *La Traviata* (Barcelona's Liceu, Welsh National Opera); *Giulio Cesare* (Glyndebourne Festival Opera); *L'Elisir d'Amore* (Glyndebourne); *Rinaldo* (Glyndebourne)



JOHN KEENE
(Lancaster, Pennsylvania)
Chorus Director
San Francisco Opera
Highlights: *Don Giovanni*; Bright

Sheng and David Henry Hwang's *Dream of the Red Chamber*; *Eun Sun Kim*
Conducts *Verdi*; John Adams' *Antony and Cleopatra*; *Eugene Onegin*; *Dialogues of the Carmelites*; *La Traviata*; *Orpheus and Eurydice*

Recent and Upcoming: San Francisco

Opera Chorus Director (*Madame Butterfly*, *Die Frau ohne Schatten*)
Seattle Opera Head of Music Staff and Chorus Master (*La Bohème*, *Die Walküre*, Jonathan Dove's *Flight*, *Tosca*, *Rigoletto*, *La Cenerentola*, *Eugene Onegin*, *Porgy and Bess*, *The Turn of the Screw*, *Il Trovatore*, *Carmen*, *Madame Butterfly*, *Il Barbiere di Siviglia*, *Così fan tutte*, *Béatrice et Bénédict*, *Aida*)
Metropolitan Opera Laffont Competition and San Francisco Conservatory of Music Voice Concerto Competition judge
Instagram: @keenejohn



DAVE MAIER
(El Cerrito, California)
Fight Director
San Francisco Opera
Highlights: John

Adams' *Antony and Cleopatra*; *Carmen*; *Tosca*; the *Ring* cycle; *Pagliacci*; *Rigoletto*; *Romeo and Juliet*; *Billy Budd*
Recent and Upcoming: *Tosca* (Opera San José); *Sweat* (Center Repertory Company); *Poor Yella Rednecks*; *Vietgone 2* (American Conservatory Theater); *Exodus to Eden* (Oakland Theater Project); *Romeo and Juliet in America* (African-American Shakespeare Company); *Cyrano* (Aurora Theatre)

With appreciation to Martha Rodriguez-Salazar for Spanish translations in the program book.

San Francisco Opera News



DREW ALTIZER PHOTOGRAPHY

NEW EXHIBITION AT MUSEO ITALO AMERICANO

The vital role of San Francisco's Italian community in fostering a love for opera in the Bay Area is celebrated in a new exhibition at the Museo Italo Americano in the Fort Mason Center. With text by Company Dramaturg Emeritus Kip Cranna and materials from San Francisco Opera's Archives and the collections of Museum of Performance + Design, **Bravo: Celebrating San Francisco Opera, Its Italian Roots and Legacy** illuminates the art form's local genesis during the Gold Rush and the contributions of Italian Americans to San Francisco Opera's first century.

IN SONG: DANIELA MACK RELEASED JUNE 6



PHOTO: LORENCIA TRINCHERI

San Francisco Opera's award-winning video portrait series, *In Song*, continues this month with an episode featuring Daniela Mack.

Filmed on location in

Buenos Aires, ***In Song: Daniela Mack*** follows the acclaimed mezzo-soprano's artistic journey and musically paying homage to her native Argentina. Mack returns to the War Memorial Opera House stage on June 13 as Frida Kahlo in the Company premiere of *El último sueño de Frida y Diego* by composer Gabriela Lena Frank and librettist Nilo Cruz.

Show up.



Show up big. Show up small.
 Show up for foster kids.
 Give your time or money at
HelpFosterChildren.com



RISE OVER RUN

```

/HH /HH /AAAAA /PPPPPP /PPPPPP /YY /YY
| HH | HH /AA_ AA| PP_ PP| PP_ PP| YY /YY/
| HH | HH AA \ AA| PP \ PP| PP \ PP| YY /YY/
| HHHHHHH| AAAAAAA| PPPPPP/| PPPPPP/ \ YYY/
| HH_ HH| AA_ AA| PP_ /| PP_ /| \ YY/
| HH | HH| AA | AA| PP | PP | | YY
| HH | HH| AA | AA| PP | PP | | YY
| / | / | / | / | / | / | /
    
```

ROOFTOP
 COCKTAILS
 VIEWS

```

/HH /HH /00000 /UU /UU /RRRRRR
| HH | HH /00_ 00| UU | UU| RR_ RR
| HH | HH| 00 \ 00| UU | UU| RR \ RR
| HHHHHHH| 00 | 00| UU | UU| RRRRRR/
| HH_ HH| 00 | 00| UU | UU| RR_ RR
| HH | HH| 00 | 00| U | UU| RR \ RR
| HH | HH| 00000/| UUUUU/| RR | RR
| / | / | / | / | / | / | /
    
```

TUES - SAT: 10PM - CLOSE

DINING
 TUES - THUR: 4PM - 11PM
 FRI - SAT: 4PM - 12AM

SHOW YOUR TICKET FOR
 A COMPLIMENTARY DRINK.



33 TURK STREET • SAN FRANCISCO, CA

Your Guide to San Francisco Opera at the War Memorial Opera House

WELCOME! WE'RE SO PLEASED YOU'RE HERE.

CONNECT TO SAN FRANCISCO OPERA after the performance! Follow us on instagram, youtube, tiktok, or twitter @sfopera for your insider's look!



COAT CHECK

Check your coat at the north and south ends of the Main Lobby. For the safety and comfort of our audience, large bags are strongly discouraged and are subject to search.

DINING

Cafés: Enjoy a variety of sandwiches, snacks, and refreshments

- **Café Express (Lower Level, Open 2 hours before curtain)**
- **Dress Circle Lounge (Level 3, South, Open 1 hour before curtain)**

Restaurants: Dine pre-show or reserve a table for intermission.

PRELUDE AT THE OPERA HOUSE • Lower Lounge

Prelude at the Opera House (formerly known as The Café at the Opera) offers a changing seasonal buffet (including brunch) and elevated à la carte dishes.

NORTH BOX RESTAURANT AND BAR • North Mezzanine Level

Overlooking the magnificent main lobby, North Box Restaurant offers California cuisine with global influences and is an ideal destination for pre-performance and intermission dining.

Restaurants are open two hours prior to performances. Reservations are strongly recommended. Reserve a table online at sfopera.com/dine or by scanning the QR code, email operahousepreorder@ggcaterring.com, or call (415) 861-8150 (email preferred over phone).

PRE-ORDER!

Avoid lines during intermission by pre-ordering beverages and snacks with a food and beverage server upon your arrival at any point of service.

SAN FRANCISCO OPERA SHOP

Take home a memento! Located in the South Mezzanine lobby, the Opera Shop sells branded merchandise, jewelry, books, and gift items. The Shop is open 90 minutes before performances, at intermissions, and afterward. All proceeds benefit San Francisco Opera.

ALL ARE WELCOME. HELP US MAKE SURE EVERYONE HAS A WONDERFUL EXPERIENCE!

- Turn off all electronic devices during the performance, including digital watches and cell phones. We ask this out of respect for the artists and for everyone in the theater enjoying a live, in-the-moment experience.
- Take photos before, during intermission, during the bows, or after the performance, and leave cameras and recording devices off during performances.
- Enjoy food and drinks purchased onsite pre-show and during intermission, before entering the theater. You may bring drinks into the theater, but please be mindful of your fellow patrons.
- As a courtesy to those who may have fragrance allergies, please avoid wearing perfume or cologne.
- Get to know and enjoy this wonderful community of opera lovers. Say hello to one another pre-show, at intermission, or leaving the theater.

Management reserves the right to remove any patron creating a disturbance.

FIRST AID STATION

Our First Aid Station is located on the South Lower Level. In case of emergency, please ask the nearest usher to assist you.

ACCESSIBILITY

San Francisco Opera is committed to providing easy access for all of our patrons. If you need assistance for a future performance, please contact the Opera Box Office prior to your visit so that we can ensure your comfort.

For patrons using wheelchairs, San Francisco Opera offers wheelchair-accessible seats at a range of prices. All entrances at the War Memorial Opera House are wheelchair accessible. Wheelchair-accessible stalls in restrooms can be found on all floors (except the Main Lobby and 5th floor Balcony levels). Accessible drinking fountains are located on all floors except the Balcony Level.

LARGE-PRINT CAST SHEETS AND SYNOPSES

Visit the North Lobby coat check for large-print versions.

LISTENING DEVICES

Assistive listening devices are available at the North Lobby coat check. ID deposit required.

LIVE TITLES: TEXT-TO-VOICE SUPERTITLES

Headsets that provide a spoken version of the supertitles are available at the North Lobby coat check.

OPERA GLASSES

See the action up close and rent a pair of opera glasses for \$5 at the North Lobby coat check. ID deposit is requested. Credit card only.

LOST AND FOUND

Items may be turned in or claimed at the North coat check during the performance. All unclaimed items are delivered to the War Memorial Performing Arts Center at 401 Van Ness Ave., Room 110, (415) 621-6600 (8 AM-5 PM, Monday-Friday).

RESTROOMS

Restrooms are located on all levels of the Opera House except on the Orchestra Level (Main Lobby).

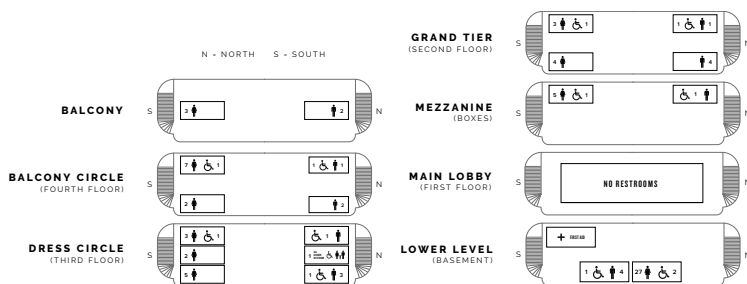

RIDESHARE

Direct your rideshare service to pick up and drop off using the white loading zone at 455 Franklin Street (located behind the Opera House).

TAXI SERVICE

Patrons desiring a taxi after a performance should come to the Grove Street Taxi Ramp located on the south side of the Opera House. Taxis cannot be guaranteed as service is based on availability of licensed taxis. Please note the Taxi Ramp is not staffed.

IMPROVING YOUR SAFETY

Meet Your Civic Center Ambassadors!

As you leave the theater, be on the lookout for friendly community ambassadors in orange vests or coats along Grove Street. These ambassadors are there to assist you and escort you to and from the Opera House on performance days and evenings from 6:30-11:30pm.



SAN FRANCISCO WAR MEMORIAL AND PERFORMING ARTS CENTER WAR MEMORIAL OPERA HOUSE

Owned and operated by the City and County of San Francisco through the Board of Trustees of the War Memorial of San Francisco

The Honorable London N. Breed, Mayor

TRUSTEES

- Thomas E. Horn, *President*
- Gorretti Lo Lui, *Vice-President*
- Sakurako Fisher
- Stanlee Ray Gatti
- Judge Quentin L. Kopp (Ret.)
- Maryam Muduroglu
- Joyce Newstat
- Paul F. Pelosi

Lieutenant General Michael A. Rocco, USMC (Ret.)

- Diane B. Wilsey
- Brenda Wright

Rob Levin, *Acting Managing Director*
Elizabeth Murray, *Managing Director Emerita*

SAN FRANCISCO WAR MEMORIAL AND PERFORMING ARTS CENTER WAR MEMORIAL OPERA HOUSE EXIT DIAGRAM

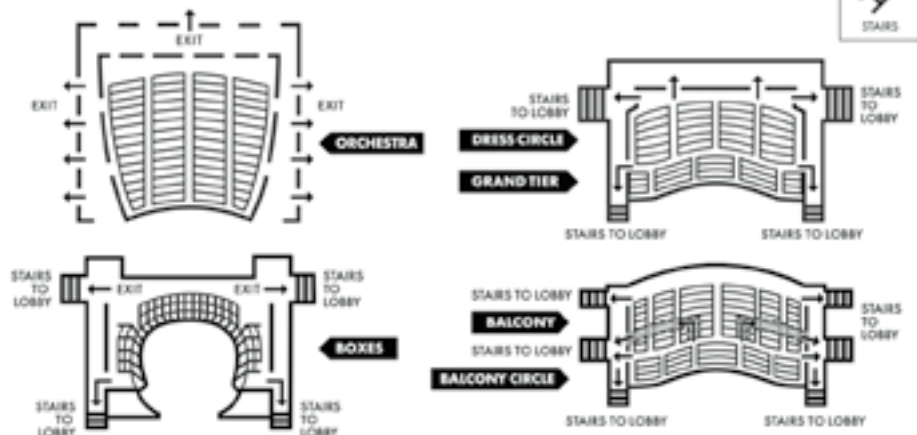

PATRONS, ATTENTION PLEASE! FIRE NOTICE: Please note the nearest exit. In an emergency, follow any lighted exit sign to the street. **WALK**, do not run, to the nearest exit. Disabled patrons, proceed to nearest elevator lobby and await assistance.

The San Francisco War Memorial acknowledges that we are on the unceded ancestral homeland of the Ramaytush Ohlone who are the original inhabitants of the San Francisco Peninsula. As guests, we recognize that we benefit from living and working on their traditional homeland. We wish to pay our respects by acknowledging the ancestors, elders and relatives of the Ramaytush Community and by affirming their sovereign rights as First Peoples.

Administration

Matthew Shilvock

Tad and Dianne Taube General Director

Eun Sun Kim

Caroline H. Hume Music Director

Jennifer Good

Managing Director: Production

Gregory Henkel

Managing Director: Artistic

Michael Simpson

Managing Director: Administration/

Chief Financial Officer

Lee Helms

Director of Innovation Programs

Julia Inouye

Director of Communications

Troy Smith

Director of Marketing

Theresa Von Klug

Chief Operating Officer

David Gockley, *General Director Emeritus*

ADMINISTRATION

FINANCE

Christopher Tom, *Controller*

Jess G. Perry, *Senior Budget Manager*

Mingsy Yan-Lau, *Senior Accountant*

Linda Rodriguez, *Accounting Manager*

Gracie Tang, *Senior Accountant*

Whitney Ward, *Payroll Administrator*

INFORMATION SERVICES

Paul Goetz, *Systems Administrator*

Steve Long, *Network & Systems Administrator*

Daniel Rivera-Quezada,

Network Support Engineer

Sara Lee, *Programmer/Analyst*

Susan McConkey, *Consultant*

HUMAN RESOURCES

Timmy Yuen, *Human Resources Manager*

Paulette Piedad, *Human Resources Generalist*

ARCHIVES

Barbara Rominski, *Director of Archives*

ARTISTIC

ARTISTIC AND MUSIC PLANNING

Zackery Hayhurst, *Artistic Planning Manager*

Ilana Rainero-de Haan, *Music Planning Manager*

John Churchwell, *Head of Music Staff*

Vivian Wang,

Music Planning Associate & Opera Librarian

Valentina Simi, *Artist Services Coordinator*

Devin Hinz,

Artistic Operations & Technology Coordinator

MUSIC STAFF

César Cañón, **John Churchwell**, **Dennis Doubin**,

Patrick Furrer, **Alden Gatt**, **José Luis Gutiérrez**,

Bryndon Hassman, **Noah Lindquist**, **Geoffrey Loff**,

Vito Lombardi, **William Long**, **Robert Mollicone**,

Matthew Piatt, **Laura Poe**,

Kseniia Polstiankina Barrad, **Chris Reynolds**,

Teresa Rodriguez, **Nathan Salazar**, **Blair Salter**,

Tamara Sanikidze, **Peter Walsh**, **Maureen Zoltek**

Geoffrey Lee, *Ballet Pianist*

LANGUAGE COACHES

Radoslava Biancalana, *Czech*

Anja Burmeister, *German*

Alessandra Cattani, *Italian*

Patricia Kristof Moy, *French*

Lynne Soffer, *English Diction*

SAN FRANCISCO OPERA CENTER

Carrie-Ann Matheson,

Artistic Director, San Francisco Opera Center

Markus Beam,

General Manager, San Francisco Opera Center

Esther de Monteflores,

Opera Center Coordinator

COMMUNICATIONS

Jeffery McMillan, *Public Relations Director*

Teresa Concepcion, *Communications Manager*

DEVELOPMENT

Tabitha Rowell,

Interim Director of Development

Donna Batson, *Director of Institutional Giving*

Lisa Bordachar,

Director of Prospect Research and Strategy

Duygu Gün,

Director of Business Partnerships

Joanna Taber,

Associate Director, Campaigns and Sponsorships

Maita Eyzaguirre,

Chief Philanthropy Officer Associate

ANNUAL GIVING

Roya Clune, *Director of Annual Giving*

INDIVIDUAL AND LEADERSHIP GIVING

Jennifer Amato, *Senior Individual Giving Officer*

Gabriel Tanguay Ortega,

Senior Individual Giving Officer

Alondra Orellana, *Individual Giving Officer*

Hannah Dworkin, *Individual Giving Officer*

Johann Josen, *Individual & Leadership Associate*

Maude Engström, *Legacy Giving Associate*

SPECIAL EVENTS

Karman Ferrell Pave, *Director of Special Events*

Katie Cagampan, *Senior Manager, Special Events*

Régine Jackson, *Special Events Associate*

DIVERSITY, EQUITY AND COMMUNITY

Ryan Marchand,

Interim Director of Community Engagement

Christabel Nunoo, *Education Development Manager*

Cole Thomason-Redus, *Educational Content Curator*

Chelbi Harvin-Dickens,

Community Engagement Coordinator

Eteya Trinidad, *Community Engagement Associate*

Anthony Aguilar, **Vivienne Alcantar**,

Joshua Raoul Brody, **Marcelle Dronkers**,

Kevin Gordon, **Cole Thomason-Redus**,

Jacob Russel-Snyder,

Katherine Issel Pitre, **Christopher Street**,

Teaching Artists

EXECUTIVE OFFICES

Jordan Amann, *General Director's Associate*

Rachael Smith, *Executive Assistant to the Music Director*

Tom Mulder, *Special Assistant to the General Director*

Celestine Ratsch-Rivera,

Assistant to the Executive Offices

Elena Park, *Strategic Advisor*

MARKETING

Chi-Hsuan Yang,

Associate Director of Analytics and Strategy

Michael Bragg, *Marketing Manager, Digital Content*

Tyler Cervini,

Marketing Manager, Digital & Acquisition

Alyssa Feskanin, *Marketing Manager, Email and Digital*

Jen Fingal, *Marketing Manager, Brand and Loyalty*

Sophia Nguyen, *Marketing Coordinator*,

Brand and Loyalty

Farrah Hammond, *Marketing Manager*,

Engagement and Partnerships

Bill Murray, *Marketing Manager*,

Web and E-Commerce

Adam Snellings, *Art Director*

Katy Zolfaghari, *Creative Project Manager*

BOX OFFICE

Jessica Fauver, *Box Office Manager, Treasurer*

Rebecca Page, *Medallion Society Concierge Manager*,

Assistant Box Office Manager

Jennifer Pollack,

Group Sales Manager, Assistant Treasurer

Charles McGraw, **Christopher Mark**,

Assistant Treasurer

Emily Tilles,

Subscriptions Manager, Assistant Treasurer

Roberto Bonilla, *Phone Room Sales Manager*,

Subscriber Representative

Beverlee G. Hassid, *Subscriber Representative*

Jing Bentley, **Marilyn Duran**, **Julia Grizzell**,

Kyle Minor, **Dale Whitmill**,

Patron Services Personnel

FRONT OF HOUSE

Jamye Divila Largent, *House Manager*
Marialice Dockus, *Head Usher*

Rodney Anderson, **Marcelo Barbero**,
Armando Benutto, **Stuart Bousel**, **Jan Brown**,
Danica Burt, **Wendy Chang**, **Frank Chow**,
Kathy Dere, **Martin Dias**, **Dave Doering**,
Jonathan Drogin, **Mel Dufort**, **Bill Flanagan**,
Christine Ford, **Jorge Gonzalez-Rodriguez**,
Chip Heath, **Kate Juliana**, **Elaine Kawasaki**,
Kathleen Keeler, **Eileen Keremitsis**, **Helen Kim**,
Ryszard Koprowski, **Chris Largent**, **Bill Laschuk**,
Sharon Lee, **Leland Leong**, **Marilyn Leong**, **Sadie Li**,
Julia Livesey, **Lenore Long**, **Doug Luyendyk**,
Michael Mak, **Dina Marshalek**, **Manuel Martinez**,
Leontyne Mbele-Mbong, **Sam Mesinger**,
Alicia Morales, **John Morris**, **Timm Muldoon**,
Dale Nedelco, **Beth Norris**, **Jeff Norris**, **Jan Padover**,
Julie Peck, **Christine Plowright**, **Robert Remple**,
Bill Repp, **Robyn Sandberg**, **Allen Sawyer**,
Kelly Smith, **Stephanie Somersille**, **Kumi Stanfield**,
Melissa Stern, **Theresa Sun**, **Claire Tremblay**,
Richard Wagner, **Steve Weiss**, **Tom Wong**,
May Yasui, **Elaine Yee**

Ushers

Ginny Lackner, **Bob Nelson**,
Volunteer Usher, 50+ years of service

Hui Ming Wu, *Show Maid*

OPERA SHOP

Jay Stebley, *Retail Manager*
Susan Montana, *Assistant Manager*

MUSIC OPERATIONS

Matthew Buckman, *Director of Music Operations*
Kali Wilson, *Associate Music Operations Director*
Noelle Romelfanger,
Senior Music Operations Associate

Cameron Daly, *Music Operations Associate*
Kip Cranna, *Dramaturg Emeritus*

CHORUS AND BALLET

John Keene, *Chorus Director*
Fabrizio Corona, *Associate Chorus Master*

ORCHESTRA

Tracy Davis, *Orchestra Manager*
Kevin Myers, *Orchestra Operations Manager*
Carrie Weick, *Orchestra Librarian*
Emma Kosht, *Assistant Orchestra Librarian*

PATRON OPERATIONS

David Odenkirchen,
*Director of Patron Operations
and Revenue Management*
Jess Levy, *Associate Director of Patron Data*
Alix Josefski,
Associate Director of Donor Services
Sarah Benjamin, *Patron Data Assistant*
Chivly Krouch, *Donor Records Coordinator*
Amir Magid, *Donor Benefits Coordinator*
Mark Wladika, *Web Development Manager*

PRODUCTION

*Senior Production Staff Member

PRODUCTION ADMINISTRATION

Jeremy Patfield,
*Director of Production Operations & Media**
Paul Dana,
Support Services Coordinator
Sylvia Jiang,
Production Finance Assistant
Ellen Presley,
Special Projects Manager
Celine Strouts,
Production Operations Manager

AUDIO

Doug Mitchell,
Master Audio/Video Engineer
Ziggy Tomcich,
Assistant Master Audio/Video Engineer

CARPENTRY

David Hatch, *Master Carpenter*
Mark Baumann, *Assistant Master Carpenter*
Christopher Davis, *Wilsey Center Head*

COSTUME DEPARTMENT

Daniele McCartan, *Costume Director**
Jai Alltizer, *Costume Shop Manager*
David Doré, *Senior Production Accountant*
Galen Till, *Senior Production Supervisor*

ELECTRICS

Leon Parsons, *Master Electrician*
Michael Anderson,
Assistant Master Electrician
Russell E. Adamson III,
Lighting and Projection Systems Administrator

FIGHT DIRECTION

Dave Maier, *Fight Director*

LIGHTING

Justin Partier, *Lighting Director**
Davida Tkach, *Assistant Lighting Designer*
Siobhán Sleath, *Assistant Lighting Designer*
Martin Benesh, *Lighting Intern*

MEDIA

Jodi Gage, *Media Producer*

PROPERTIES

Lori Harrison,
Master of Properties
Frederick Wielandt,
Assistant Master of Properties

REHEARSAL

Marin Venturi,
*Rehearsal Department Director**
Savannah Criswell, *Rehearsal Administrator*
Jacob Zdunich, *Rehearsal Coordinator: Personnel*
Liz R. Ray, *Rehearsal Coordinator: Administration*
Sadie Black, *Rehearsal Assistant*
Heather Kelly-Laws, *Rehearsal Assistant*

SCENE SHOP

John Del Bono, *Scene Shop Foreman*
Steve McNally, *Scenic Artist in Charge*

STAGING STAFF

Darin Burnett,
*Production Stage Manager**
Darin Burnett, **Jennifer Harber**,
Jayme O'Hara, **Thea Railey**,
Stage Managers
Ian Andrew Askew, **Jose Maria Condemi**,
E. Reed Fisher, **Jennifer Harber**, **Dan Wallace Miller**,
Roy Rallo, **Morgan Robinson**, **Stephanie Smith**,
Assistant Stage Directors
Collette Berg, **Jonathan S. Campbell**,
Victoria Klockenga, **Jimmy Marcheso**,
Jayme O'Hara, **Thea Railey**, **Anna Reetz**,
Assistant Stage Managers
Colm Seery, *Dance Master*

TECHNICAL DIRECTION

Erik Walstad, *Technical and Safety Director**
Ryan O'Steen, *Production Manager**
Lawren Gregory, *Assistant Technical Director*

WARDROBE

Tony Gorzycki, *Head of Wardrobe*
Cynthia Fusco, **Carol Horaitis**,
Robert Horek, **David McKain**,
Wardrobe Assistants

WIG, HAIR, & MAKEUP

Jeanna Parham,
Department Head of Wigs, Hair, and Makeup
Christina Martin,
*Assistant Department Head of
Wigs, Hair, and Makeup*

Dr. Myron Marx, *Company Medical Adviser*

Seyfarth Shaw LLP, *Counsel*

Armano LLP, *Independent Public Accountants*

UCSF doctors:

Dr. George Rutherford,
Dr. Mark Almond,
Dr. Robert Harrison,
Dr. Sanziana Roman,
Dr. Clark Rosen

Asero Insurance Services, *Insurance Brokers*

Cory Weaver, *Official Photographer*

Yamaha is the Official Piano of San Francisco Opera

Pianos supplied by Piedmont Piano

2022-23 Artists

PRINCIPAL ARTISTS

Hadleigh Adams *^
 Julius Ahn
 Aigul Akhmetshina **
 Paul Appleby
 Javier Arrey *
 Buffy Baggott
 Zhengyi Bai *^
 Ryan Belongie **^
 Gabrielle Beteag ^†
 Gordon Bintner *^
 Patrick Blackwell ^
 Ben Bliss
 Aleksey Bogdanov ^
 Michelle Bradley *
 Deanna Breiwick *
 Lawrence Brownlee
 William Bryan
 David Butt Philip *
 Cheryl Cain
 Sarah Cambridge *^
 Janet Campbell
 Victor Cardamone ^†
 Kidon Choi *
 Alice Chung ^
 Siman Chung
 Daniel Cilli
 Catherine Cook *^
 Alfredo Daza *^
 Elizabeth DeShong
 Amina Edris *^
 Stefan Egerstrom *^
 Michael Fabiano
 Gerald Finley
 John Fulton *
 Ferruccio Furlanetto
 Kevin Gino
 Thomas Glass ^
 Alissa Goretsky
 Susan Graham ^
 Edward Graves ^†
 Jongwon Han *†
 Nicole Heaston
 Jake Ingbar *
 Karen Chia-ling Ho
 Michael Jankosky
 Silvie Jensen

Rhoslyn Jones *^
 Brandon Jovanovich
 Mariya Kaganskaya
 Chea Kang *
 Crystal Kim
 Hyona Kim
 Bojan Knežević
 Adam Lau ^
 Christopher Jackson
 Evan LeRoy Johnson *
 Randy Lee
 Victoria Livengood
 Ricardo Lugo *
 Christine Lyons
 Daniela Mack *^
 Anne-Marie MacIntosh *^
 Karita Matilla
 Liesl McPherrin
 Lucas Meachem *^
 Heidi Melton *^
 Ronnita Miller ^
 Courtney Miller
 Melody Moore *^
 Angela Moser
 Brian Mulligan
 Evgenia Muraveva **
 Timothy Murray *^
 John Matthew Myers
 Deborah Nansteel *^
 Rebecca Nash
 Camila Nylund
 Christopher Oglesby *^
 Evan O'Hare *
 William O'Neill
 Jakub Józef Orliński *
 Andrew Pardini
 Pene Pati *^
 Ailyn Pérez ^
 Simone Piazzola *
 Chester Pidduck
 Laurel Porter
 Nikola Printz *^†
 John Charles Quimpo *
 Patricia Racette *^
 Taylor Raven *^
 Johan Reuter *
 Arianna Rodriguez *^†

Brenton Ryan
 Mikayla Sager ^†
 Moisés Salazar *^†
 Alexandra Sanchez *
 Kindra Scharich
 Michaela Schuster *
 Taylor See
 Nadine Sierra *^
 Philip Skinner *^
 Olivia Smith *^†
 Efrain Solís *^
 Karah Son *
 Whitney Steele
 Nina Stemme
 Heidi Stober
 Elisa Sunshine *^
 Jonathan Tetelman *
 Jesslyn Thomas
 Russell Thomas
 Wayne Tigges
 Jere Torkelsen
 Esther Tonea *^
 Dale Travis *^
 Christian Van Horn
 Yaritza Véliz *
 Denis Véléz
 Ethan Vincent
 Alfred Walker
 Linda Watson *
 Melody Wilson
 Pretty Yende *
 Adela Zaharia
 Meigui Zhang ^

CONDUCTORS

Vassilis Christopoulos **
 Roberto Kalb *
 Eun Sun Kim
 Sir Donald Runnicles
 Patrick Summers
 Peter Whelan **

PRODUCTION

Robert Carsen
 David Hockney
 Olivier Py **

STAGE DIRECTORS

Jose Maria Condemni
 Daniel Izzo **
 Shawna Lucey
 Lorena Maza *
 Peter McClintock
 Amon Miyamoto *
 Matthew Ozawa
 Elkhannah Pulitzer
 Roy Rallo
 Miroku Shimada **

CHOREOGRAPHERS

Serge Bennathan *
 Rena Buttler *
 John Heginbotham
 Colm Seery

SOLO DANCERS

Alysia Chang
 Brett Conway
 Jamielyn Duggan
 Marian Luna Faustino
 Blanche Hampton
 Livanna Maislen
 Micah Moch
 Christopher Nachtrab
 Jekyngs Peláez
 Chiharu Shibata
 Maxwell Simoes
 Bravita Threatt
 Marcos Vedovetto

KEY:

* San Francisco Opera
 Debut
 ** U.S. Debut
 * Former Adler Fellow
 † Current Adler Fellow
 ^ Former Merola Opera
 Program participant
 Cover Artist

Chorus

John Keene, Chorus Director
 Fabrizio Corona, Associate Chorus Master

REGULAR CHORUS

Nadima Avakian	Bojan Knežević *
Buffy Baggott	Elisabeth Rom Lucio
Kathleen Bayler	Liesl McPherrin *
C. Michael Belle	Angela Eden Moser *
William Lee Bryan *	Sally Mouzon
Cheryl Cain	Sarah Nadreau
Janet Campbell	Erin Neff
Alan Cochran	William O'Neill *
Sara Colburn t	Andrew Thomas Pardini *
Edith Dowd	Rachelle Perry
Anders Fröhlich	Phillip Pickens
John Fulton *	William Pickersgill
Kevin Gino *	Chester Pidduck *
Stella Hannock *	Laurel Cameron Porter
Daniel Harper	Valery Portnov
Christopher Jackson *	Carole Schaffer t
Michael Jankosky *	Jonathan Smucker
Silvie Jensen *	Whitney Steele *
Wilford Kelly	Jesslyn Thomas *
Claire Kelm	Jere Torkelsen *
Crystal Kim *	Andrew Truett

t Chorus member on leave of absence
 * Solo Role

EXTRA CHORUS

Andrea Alderman	Joachim Luis
Angela Arnold	Sabrina Langlois
Elizabeth Baker	Zachary Martin
Aleta Braxton	Michael Mendelsohn
Jennifer Brody	Courtney Miller
Katie Carlson Cartwright	Julia Mulholland
Sara Colburn	Antonio Nagore
Christopher Craig	Alexander Perkins
Johanne Daniel	Aimée Puentes
Clare Demer	Samuel Rabinowitz
Spencer Dodd	Leandra Ramm
Melissa Dufort	Clifton Romig
Jessica-Elisabeth	Fernando Ruiz
John Fluker	Berrell Slaughter
Margaret Genoveso	Chung-Wai Soong
Patrick J. Hagen	Alexander Taite
Tamra Harkley	Nicole Takesono
Harlan Hays	Taylor Thompson
Earl Hazell	Patrick Tsoi-A-Sue
Glenn Healy	Nicolas Vasquez-Gerst
Matt Hidalgo	Chloe Vaught
Joshua Hughes	Igor Vieira
Celesti'anna Jordan	Nick Volkert
David Kekuewa	Miles Ward
Michael Kuo	Jack Wilkins
Eric Levintow	Jacque Wilson
Benjamin Liupaogo	Daniel Yoder
Matthew Lovell	

San Francisco Opera extends its gratitude and appreciation to the following labor organizations whose members, artists, and craftspeople make possible our performances.

American Federation of Musicians, Local 6
 American Guild of Musical Artists, Inc.
 International Alliance of Theatrical Stage
 Employees, Local 16
 Theatrical Wardrobe Union, Local 784, I.A.T.S.E.
 Make-Up Artists and Hair Stylists Union, Local 706,
 I.A.T.S.E.
 The Art Directors Guild & Scenic, Title and Graphic
 Artists Local 800

United Scenic Artists Local Usa – 829, I.A.T.S.E.
 Box Office and Front of House Employees Union,
 Local B-18



Orchestra

Eun Sun Kim, *Music Director*

FIRST VIOLIN

Kay Stern, *Concertmaster*
Laura Albers, *Associate Concertmaster* †
Heidi Wilcox,
Acting Associate Concertmaster
Jennifer Cho,
Acting Assistant Concertmaster
Dawn Harms
Mariya Borozina
Barbara Riccardi
Dian Zhang
Leonid Igudesman
Jennifer Hsieh
Asuka Annie Yano
Wenyi Shih ^
Jooyeon Kong ^

SECOND VIOLIN

Jeremy Preston, *Principal*
Martha Simonds, *Associate Principal*
Beni Shinohara, *Assistant Principal*
Eva Karasik
Leslie Ludena
Maya Cohon
Craig Reiss
Heeguen Song ^

VIOLA

Carla Maria Rodrigues, *Principal*
Joy Fellows, *Associate Principal*
Yi Zhou, *Acting Assistant Principal* ^
Emily Liu, *Acting Assistant Principal* ^
Patricia Heller
Jonna Hervig †
Natalia Vershilova
Elizabeth Prior ^

CELLO

Thalia Moore, *Acting Principal*
Peter Myers,
Acting Associate Principal
Nora Pirquet,
Acting Assistant Principal
Emil Miland
Victoria Ehrlich †
Ruth Lane
Eric Sung ^
Miriam Perkoff ^

BASS

Joseph Lescher, *Principal*
Jonathan Lancelle,
Associate Principal
Steven D'Amico,
Assistant Principal
Shinji Eshima
Evan Hillis ^

FLUTE

Julie McKenzie, *Principal*
Susan Kang ^
Stephanie McNab

PICCOLO

Stephanie McNab

OBOE

Mingjia Liu, *Principal*
Gabriel Young, *Associate Principal*
Benjamin Brogadir ^

ENGLISH HORN

Benjamin Brogadir ^

CLARINET

Jose Gonzalez Granero, *Principal*
Joanne Burke Eisler,
Assistant Principal †
Sean Krissman ^
Anthony Striplen †
Junghwan Lee ^

BASS CLARINET

Anthony Striplen †
Junghwan Lee ^

BASSOON

Rufus Olivier, *Principal*
Daniel MacNeill +
Michael Severance †
Shawn Jones ^

CONTRABASSOON

Michael Severance †
Shawn Jones ^

FRENCH HORN

Kevin Rivard, *Principal*
Keith Green
Brian McCarty, *Associate Principal*
Phillip Palmore ^
Meredith Brown ^
Caitlyn Smith-Franklin ^

TRUMPET

Adam Luftman, *Principal*
Scott Macomber ^
John Pearson +

TROMBONE

Samuel Schlosser, *Principal*
Michael Cox
David Ridge

BASS TROMBONE

David Ridge, *Principal*

TUBA/CIMBASSO

Zachariah Spellman, *Principal*

TIMPANI

John Burgardt, *Principal*

PERCUSSION

Patricia Niemi, *Acting Principal*
Victor Avdienko ^

HARP

Annabelle Taubl ^

LIBRARIAN

Carrie Weick
Emma Kosht, *Assistant Librarian*

ADDITIONAL MUSICIANS

Friedrich Kern, *glass harmonica*
Andrew King, *celeste*
Yang Lin, *organ*
Chris Reynolds, *celeste*
Marika Yasuda, *piano*

ORCHESTRA MANAGER

Tracy Davis
Kevin Myers,
Orchestra Operations Manager

† = Leave of absence

+ = Principal for one or more
Summer season operas

^ = Season Substitute

Corps Dancers

Colm Seery, *Dance Master*

Alysia Chang ~
Vincent Chavez
Brett Conway ^
Jamielyn Duggan ^
Blanche Hampton ^
Joseph A. Hernandez
James Johnson
Bryan Ketron †
Luke Lazzaro
Felipe Leon
Rachel Speidel Little †
Marlayna Elyse Locklear
Damon Mahoney

Micah Moch
Christopher Nachtrab ^ ^
Jekyns Pelaez †
Maxwell Simoes ~
Chiharu Shibata ^ ^
Marcos Vedovetto ~
Michael Wells

^ Tenured
† Tenured Dancer
on Leave of Absence
~ Resident Corps
* Solo Role

Supernumeraries

Stacey Chien
Eric Corcoran
Eric Dew
Mayra Galicia
Jan Haley-Soule
Priscilla Lore
Idalia Ramos
Rosa Robada
Alex Romelfanger
Anthony Sabedra
Edaena Salinas
Ross Uchimura
Viva Young Maguire

Backstage Personnel

COSTUME SHOP

Jai Alltizer (22),
Costume Shop Manager
Galen Till (18),
Senior Production Supervisor
Lyre Alston,
Production Supervisor
Manuel Gutierrez (23),
Production Coordinator
Sally Thomas (23),
Master Tailor
Amy Ashton-Keller (29),
Master Draper
Barbara Ebel (14), *Senior Draper*
Santiago Suanes (13), *Men's Draper*
Nika Cassaro, *Draper*
Paula Wheeler (31), *Senior Milliner*
Amy Van Every (38), *Senior Dyer*
Karen Lewis, *Assitant Dyer*
Jersey McDermott (23),
Senior Craftsperson/Shoe Specialist
Emma Lehman, Kristen Tracy (15),
Assistant Cutters
Yui Takenouchi, Taylor Newell,
Kaitlyn Patrick, First Hand
Robyn Marsh, Victoria Mortimer,
Costume Assistants

COSTUME TECHNICIANS

Miriam Acosta (25), Karla Fix,
Hoa Fong (24), Gillian Haratani (11),
Haratani (11), Jaya Grace Goheen,
Ashley Granbow, Katherine Griffith,
Meg Horan, Amanda Mitchell,
Sara Morimoto, Mikael Nohai,
Sarah Ellen Smith, Charles Sullivan,
Yesenia Villenasenor, Robert Whitehurst

WARDROBE DEPARTMENT

CORE CREW

Nicolas Chacon,
Linda Edwards (24),
Edward Fonseca (11),
Claudia Holaday (43),
Lorraine Lewis (10),
Barbara Nicholas (24),
Rachell Nichols,
Phil Perry (25),
Patrick Sanchez (13),
Don Smith (26),
Scott Stewart (22),
Grisel Torres,
Kirsten Tucker (19)

DRESSERS

Ralph Hoy
Michael Kruzich
Jeffery Larsen
Emma Mueller
Jennifer O'Neill (10)
Leona Schrader-Dee

WIG, HAIR, AND MAKEUP DEPARTMENT

SENIOR WIG ARTISTS

Erin Hennessy (10)
Maur Sela

WIG ARTISTS

Calli Carvajal
Tori Grayum
Gloria Mueller
Sharon Peng
Lindsay Saier

SHOW CALL FOREPERSONS

Consuelo Lopez-Robbins
Christina Martin (11)
Sharon Peng
Tim Santry (32)

PRINCIPAL AND SHOWCALL WIG, HAIR, AND MAKEUP ARTISTS

Shana Astrachan, Melanie Birch (36),
Vanessa Blanchard Lee,
Kristen Campbell, Calli Carvajal,
Karalynne Fiebig (16), Marisela Garcia,
Dulce Gastelum, Denise Gutierrez (40),
Erin Hennessy (10), Arina Izadi,
Consuelo Lopez-Robbins,
Amber Loudermilk, Letzy Lugo,
Christina Martin (11), Toby Mayer (32),
Robert Mrazik (17), Gloria Mueller,
Leilani Norman, Lisa Patnoe (32),
Sharon Peng, Jordan Plath,
Maurisa Rondeau, Tim Santry (32),
Maur Sela, Sophie Smith,
Kimberly Virgen, Lisa Zomer (24)

SCENE SHOP

Dennis Forry
Christian Martinez
Dylan Maxson
Michael Ramirez
Victor Sanchez (25)

SCENIC ART DEPARTMENT

Lauren Abrams

CARPENTRY DEPARTMENT

Michael Accurso (32),
Night Crew Foreman
Dominic Casazza (19),
Assitant Key Flyman
Gabriel Castellani (12), *Automation Key*
Michael Chapman (10), *Key*
Dennis Criswell
Paul Delatorre (23), *Key*
Greg Harsha (23), *Key*
Geoffrey R. Heron (16)
Geoffrey W. Heron (28), *Key*

Philip Heron, (20),
Automation and Rigging Foreman
Ed Joe, *Warehouse Foreman*
Nick Kukielka
Michael Martino
Alex Meyer (28)
Ethan Ng
Harry Niedzwetzki (30)
John O'Donnell, *Key Flyman*
Enrique Pronio
Michael Ramirez
Ty Russell
Bartholomew Ryan
James Ryan
Kenneth Ryan (40)
Michael Ryan
Eila Saarni
Gregory Shaff (34), *Key*
Cyrus Sindicich
Sean Walden (11)
Randy Walsh (20), *Assistant Key*
Collin Whitfield
Sammy Wong

PROPERTY DEPARTMENT

Scott Barringer (22), *Key*
Christy Carter
James Eldredge (18), *Shop Mechanic*
Hilary Engelman
Andy Falkner
Oris Fry
Patricia Hewett (15), *Assistant Key*
Myron Seth Isaacs (22), *Key*
Mark Kotschnig (20), *Key*
John Matlock, *Assistant Key*
Beth Ozarow (26), *Out of House Key*
Tara Pellack
Dawn Roth-Golden
Gretchen Scharfenberg
Sarah Shores (15), *Shop Mechanic*
Morgan Womble-Dahl

ELECTRIC DEPARTMENT

Eugene Ahn, *Gel Room*
Juan Aldana (18)
Joni Ben-Yisrael
John Boatwright (35),
House Head Electrician
Ariel Bott, *Assistant Key Stage Left*
Erik Docktor (15), *Projection Programmer*
Amy Domjan, *Layout Electrician*
Stephen Echerd (19)
Will Grunig (20)
Robert Haycock, *Key Stage Right*
Ana Gabriela Hernandez-McKig
Geoff Heron (13), *Pyro Technician*
Bernard Honigman (23),
Key Light Board Operator
Karen Jine
Brendan Kierans,
Electric Shop Foreman

Sophie Landau
Maria Mendoza (34), *Projection Coordinator*
Lloyd Murphy, *Projectionist*
Glenn Quilici, *Assistant Key Stage Right*
Kevin Quintero
Matthew Reynolds
William Rodriguez
Kirt Siders, *Data Administrator*
Andrew Sproule (23), *Key Stage Left*
Jax Steager,
Assistant Key Light Board Operator

AUDIO DEPARTMENT

Emad Dajani
Christine Dumke
Kimberly Griess, *Key*
Tod Nixon, *Key* (24)
Bryan Olson

MEDIA DEPARTMENT

Chris Dulmage
Steven Gianfermo
Michael Hanchett
Mitchell Kell, *Video Editor*
Neal Morrison
Elliott Rice
Brian Shimetz
Uwe Willenbacher (14), *Audio Editor*

STUDIO TEACHERS

Donnell Barnes
Carolyn Crimley
Susan Gill
Rhona Gordon
Dana Gray
Lua Hadar
Martha Harris
Karen Kindig
Victoria Northridge

WRANGLERS

Sadie Black
Kate Juliana
Heather Kelly-Laws
Sergey Khaikulov
Liz Pasha
Diana Young

Employees who have served the Company for more than ten years are listed with their years of service.

San Francisco Opera Orchestra



Kay Stern
Concertmaster



Laura Albers
Associate
Concertmaster



Heidi Wilcox
Acting Associate
Concertmaster



Jennifer Cho
Acting Assistant
Concertmaster



Dawn Harms
First Violin



Mariya Borozina
First Violin



Barbara Riccardi
First Violin



Dian Zhang
First Violin



Leonid Igudesman
First Violin



Jennifer Hsieh
First Violin



Asuka Annie Yano
First Violin



Wenyi Shih
First Violin
Regular Substitute



Jeremy Preston
Principal
Second Violin



Martha Simonds
Associate Principal
Second Violin



Beni Shinohara
Assistant Principal
Second Violin



Eva Karasik
Second Violin



Leslie Ludena
Second Violin



Maya Cohon
Second Violin



Craig Reiss
Second Violin



Heeguen Song
Second Violin
Regular Substitute



Carla Maria Rodrigues
Principal
Viola



Joy Fellows
Acting Associate
Principal, Viola



Patricia Heller
Viola



Jonna Hervig
Viola



Natalia Vershilova
Viola



Elizabeth Prior
Viola
Regular Substitute



Thalia Moore
Acting Principal
Cello



Peter Myers
Acting Assistant
Principal, Cello



Nora Pirquet
Acting Assistant
Principal, Cello



Emil Miland
Cello



Victoria Ehrlich
Cello



Ruth Lane
Cello



Eric Sung
Cello
Regular Substitute



Joseph Lescher
Principal
Bass



Jonathan Lancelle
Associate Principal
Bass

SAN FRANCISCO OPERA ORCHESTRA CONTINUED



Steven D'Amico
Assistant Principal
Bass



Shinji Eshima
Bass



Julie McKenzie
Principal
Flute



Stephanie McNab
Flute & Piccolo



Mingjia Liu
Principal
Oboe



Gabriel Young
Acting Principal
Oboe



**Jose Gonzalez
Granero**
Principal Clarinet



Joanne Burke Eisler
Assistant Principal
Clarinet



Anthony Striplen
Clarinet &
Bass Clarinet



Rufus Olivier
Principal
Bassoon

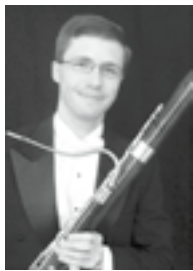

Daniel MacNeill
Bassoon

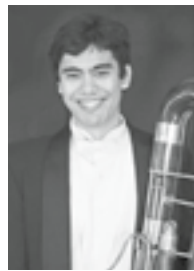

Michael Severance
Bassoon &
Contrabassoon

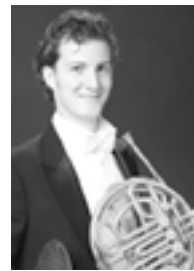

Kevin Rivard
Principal
Horn



Keith Green
Horn



Brian McCarty
Associate Principal
Horn



Adam Luftman
Principal
Trumpet



John Pearson
Trumpet



Scott Macomber
Trumpet
Regular Substitute



Samuel Schlosser
Principal Trombone



David Ridge
Principal
Bass Trombone

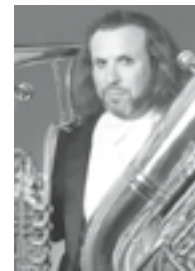

Zachariah Spellman
Tuba/Cimbasso



John Burgardt
Timpani



Patricia Niemi
Acting Principal
Percussion



Tracy Davis
Orchestra Manager

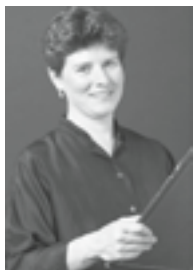

Carrie Weick
Librarian

Most photos by John Martin.

Not pictured: Joeyon Kong (Violin), Emily Liu (Viola), Yi Zhou (Viola), Miriam Perkoff (Cello), Evan Hillis (Bass), Susan Kang (Flute), Benjamin Brogadir (Oboe), Sean Krissman (Clarinet), Junghwan Lee (Clarinet), Shawn Jones (Bassoon), Phillip Palmore (Horn), Michael Cox (Trombone), Victor Advienko (Percussion), Annabelle Taubl (Harp), Kevin Myers (Orchestra Operations Manager), Emma Kosht (Assistant Librarian)

San Francisco Opera Regular Chorus



Nadima Avakian
Soprano



Kathleen Bayler
Soprano

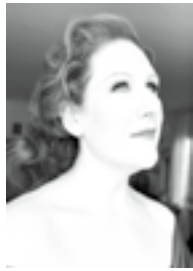

Cheryl Cain
Soprano

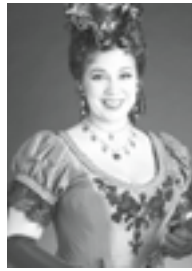

Sara Colburn
Soprano
Leave of Absence

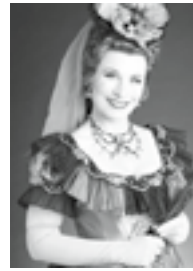

Claire Kelm
Soprano



Crystal Kim
Soprano

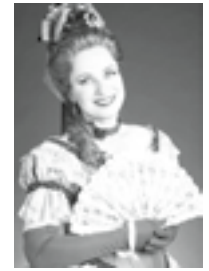

Elisabeth Rom Lucio
Soprano



Liesl McPherrin
Soprano



Angela Eden Moser
Soprano

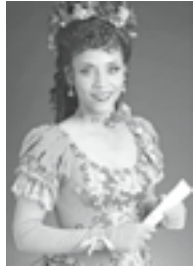

Rachelle Perry
Soprano

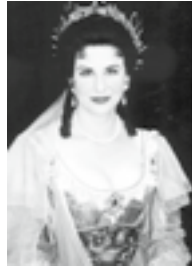

Carole Schaffer
Soprano
Leave of Absence



Jesslyn Thomas
Soprano



Buffy Baggott
Mezzo-Soprano



Janet Campbell
Mezzo-Soprano

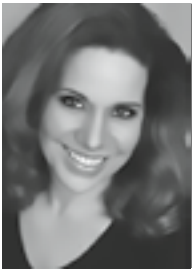

Edith Dowd
Mezzo-Soprano



Insert Stella Hannock
Mezzo-Soprano

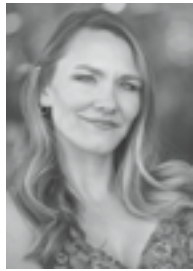

Silvie Jensen
Mezzo-Soprano



Sally Mouzon
Mezzo-Soprano



Sarah Nadreau
Mezzo-Soprano



Erin Neff
Mezzo-Soprano

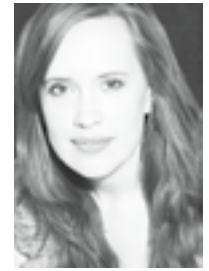

**Laurel Cameron
Porter**
Mezzo-Soprano



Whitney Steele
Mezzo-Soprano



C. Michael Belle
Tenor



Alan Cochran
Tenor



Kevin Gino
Tenor



Daniel Harper
Tenor



Christopher Jackson
Tenor

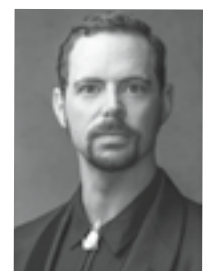

Michael Jankosky
Tenor



Phillip Pickens
Tenor



Chester Pidduck
Tenor



Jonathan Smucker
Tenor



Andrew Truett
Tenor



William Lee Bryan
Baritone



Anders Fröhlich
Baritone



**Andrew Thomas
Pardini**
Baritone



John Fulton
Baritone



Jere Torkelsen
Baritone



Wilford Kelly
Bass



Bojan Knežević
Bass



William O'Neill
Bass



William Pickersgill
Bass



Valery Portnov
Bass

Most photos by John Martin.

Carole Schaffer by Pamela Dale and Jonathan Smucker by Lisa Keating.

San Francisco Opera Corps Dancers



Jamielyn Duggan



Brett Conway



Blanche Hampton



Bryan Ketron
Leave of Absence



Rachel Speidel Little
Leave of Absence



Christopher Nachtrab



Jekyns Peláez



Chiharu Shibata

2023 Adler Fellows

As Adler Fellows, emerging singers and pianists receive rigorous individualized coaching as well as opportunities to cover and perform roles in mainstage performances. **Our Adler Friends and Sponsors play a vital role in their training, nurturing the talent and creativity of these budding artists and ensuring they reach their full potential as part of the program.** We are extremely grateful for our Friends of Adler and Adler Sponsor support received between August 1, 2021 and May 7, 2023. For more information about sponsorship opportunities, please call **Hannah Dworkin at (415) 565-3260.**



Mezzo-Soprano
GABRIELLE BETEAG
Atlanta, Georgia
Second-year Adler
Sponsored by
Peggy & Boyce Nute



Soprano
ARIANNA RODRIGUEZ
Fairfax, Virginia
First-year Adler
Sponsored by
Helen Berggruen,
for Five Arts Foundation



Tenor
VICTOR CARDAMONE
Pittsburgh, Pennsylvania
Second-year Adler
Sponsored by
Valerie Crane Dorfman



Soprano
MIKAYLA SAGER
Vancouver, British Columbia,
Canada
Second-year Adler
Sponsored by
Anna & Steven Fieler



Tenor
EDWARD GRAVES
Oxon Hill, Maryland
Second-year Adler
Sponsored by
Karin Eames



Tenor
MOISÉS SALAZAR
Santa Ana, California
First-year Adler
Sponsored by
Peggy & Boyce Nute



Bass-Baritone
JONGWON HAN
Seoul, South Korea
First-year Adler
Sponsored by
The Diana Dollar Knowles Fund
for Emerging Artists



Soprano
OLIVIA SMITH
Penticton, British Columbia,
Canada
First-year Adler
Sponsored by
Julie Dickson, Neil & Elsa S. Pering



Pianist/Coach
YANG LIN
Shanghai, China
First-year Adler



Pianist/Coach
MARIKA YASUDA
Williamsburg, Virginia
Second-year Adler
Sponsored by
Karen J. Kubin



Mezzo-Soprano
NIKOLA PRINZ
Oakland, California
First-year Adler
Sponsored by
James A. Heagy,
in memory of Jayne Heagy

"I strongly believe that every young artist needs to go through this experience, not only to grow as an artist but to also understand the intricacies of the business of opera. The guidance and tools I was provided during the Adler Program have served me and continue to serve me as I navigate my career."
—Amina Edris, soprano and Cleopatra in the world premiere production of John Adams' *Antony and Cleopatra*

FRIENDS OF THE ADLERS

Chris & Jennifer Brahm
Joyce & William Brantman Foundation
Alan R. & Sally J. Brudos
Ms. Carlyn Clause & Mr. Alexander L. Brainerd
Janet Cluff
Leonard & Marie Collins
Denise M. Cutler
Lisa Erdberg & Dennis Gibbons
Mary & Tom* Foote
Barbara B. Friede
Donald E. & Patricia D. Frischmann
Bernice E. Greene
Joseph H. Harris, Jr.
Peggy Hill
Mr. David S. Hugle & Mr. Haggai Niv
Fred Karren
Jeannie Kaufman
Drs. Phyllis A. Kempner & David D. Stein
Victoria Kirby
Ms. Katharine Lange
Sylvia R. Lindsey
Bernice Lindstrom,
in memory of John W. Lindstrom
Cheryl Samantha & Laurence Lyons
Jean & Lindsay MacDermid
Betty Maddux, *in memory of* Ed Koester
Deborah Marion, Tax CPA, EA
Robert Meadows & Dennis Otto
Mr. Robert B. Mison
Don & Rene Morgan
Alice Ames Morison & Dr. Oakley Hewitt*
Ronald D. Morrison
David & Marilyn Nasatir
Paul Nordine
Mr. Glenn H. Reid
Barbara J. Ross
Bob & Terri Ryan
Deborah & Paul Sagues
San Francisco Opera Guild/East Bay Chapter
Felipe R. Santiago & Barry T. Joseph
Sondra Schlesinger
Barbara L. Traisman
Moya & Aloysha Verzhbinsky
Carol A. Weitz
Ms. Diana Yee
Anonymous

ADLER AFFILIATE SPONSORS

Darla & Richard Bastoni
Peter & Jayne Davis
Dianne A. Fowler
Mary & Craig* Henderson
Fred M. Levin, The Shenson Foundation
Ellen & Paul McKaskle
Ms. Barbara Walkowski
Ms. Sheila Wishek

ADLER PROGRAM SPONSORS

Brigid S. Barton
Helen Berggruen
Mrs. Valerie M. Crane Dorfman
Julie Dickson
The Charles D. & Frances K. Field Fund
Anna & Steven Fieler
Frances K. & Charles D. Field Foundation
James A. Heagy, *in memory of* Jayne Heagy
The Diana Dollar Knowles
Fund for Emerging Artists
Karen J. Kubin
Mrs. James K. McWilliams
Teresa & Mark Medearis
Peggy & Boyce Nute
Neil & Elsa S. Pering
Anonymous

ADLER PROGRAM ENDOWMENT GIFTS

Phyllis Edwards Scholarship Fund
The Claramae Turner Hoffmann &
Frank Hoffmann Endowment Fund
Ralph R. Michaelis Estate
Bernard & Barbro Osher
Mrs. Edward W. Rosston*
William Randolph Hearst Young Artist Fund

* deceased

The Endowment Fund

San Francisco honors with gratitude those whose endowment contributions, received through May 7, 2023, have generously provided the Company with the financial stability and assurance to be the most exciting force in opera today and in the future.

NAMED FUNDS

William Randolph Hearst Young Artists Fund
Francesca Deering Howe
Principal Artist Fund
Caroline H. Hume Music Director Fund
Burgess & Elizabeth Jamieson Fund
Pitch & Cathie Johnson Student Ticket Fund
The Diana Dollar Knowles
Fund for Emerging Artists
Edmund W. &
Jeannik Méquet Littlefield Fund
Bernard Osher Endowment Fund
Jordan Joseph Popkin Opera Outreach Fund
Madeleine H. Russell
Night at the Opera Fund
Thomas Tilton Production Fund
Phyllis C. Wattis Opera Fund
Phyllis C. Wattis Fund for New Productions
Phyllis C. Wattis Fund for the Opera Center
Phyllis C. Wattis Fund
for the Maintenance of the Opera House
Phyllis C. Wattis Opera Fund for Tickets
Patricia Yakutis Endowment Fund

LEADERSHIP CIRCLE

\$1,000,000 AND MORE

Norby Anderson
Dr. Ross Armstrong Estate
Andrew J. Bellotti*
Mr. & Mrs. William* K. Bowes, Jr.
Bette Jean Clute Estate
Columbia Foundation
Dr. & Mrs. William M. Coughran
Franklin C. Deters Estate
Jerome L. & Thao N. Dodson,
in honor of David Gockley
Ray* & Dagmar Dolby
Bertie Bialek Elliott
Keith & Priscilla Geeslin
John A. & Cynthia Fry Gunn
Mr. & Mrs.* James Heagy
The William Randolph Hearst Foundation
The William & Flora Hewlett Foundation
Francesca Deering Howe Estate
The Hume Family
Dora Donner Ide Estate
Barbara K. Jackson
Burgess & Elizabeth Jamieson
Mr. & Mrs. C. Bradford Jeffries
Franklin & Catherine Johnson
Mr. Lawrence A. Kern
The Diana Dollar Knowles Trust
Norman T. Larson Estate
Jeannik Méquet Littlefield*
Lorry I. Lokoy*
Steven M. Menzies
Dr. Jesse F. Minnis, Jr. Estate
National Endowment for the Arts
Peggy & Boyce Nute
Bernard Osher Foundation
Jordan Joseph Popkin Opera Outreach Fund
In memory of Frank D. Stout
Lorna Talbot Estate
Dianne & Tad Taube
Mrs. Paul L. Wattis Estate
Diane B. Wilsey
Patricia Yakutis Estate
Anonymous (2)

COMPOSERS' CIRCLE

\$500,000–\$999,999

R. Joseph Berard Estate
Mai G. Coggin Estate
Mr. & Mrs. Reid W. Dennis
Lisa Erdberg & Dennis Gibbons
Mr. & Mrs. Noel Fenton
Francis Goldsmith Trust
Richard B. Gump Estate
Claramae Turner Hoffmann Estate
Sylvia & John Hughes
Mr. & Mrs. David Packard
Jefferson Peysner Estate
Mr. William R. Stensrud &
Ms. Suzanne Vaucher
K. Hart Smith Estate
Harry J. Wagner Estate

LIBRETTISTS' CIRCLE

\$250,000–\$499,999

Carole B. Berg Estate
Anita Uhl Brothers Estate
Carol & Dixon Doll
Ms. Ginger Dostrow*
Phyllis Edwards Estate
Dr. Maurice Eliaser, Jr. Estate,
in memory of Stella & Maurice Eliaser
Roberta Empey Estate
Peter Fenton
Janet C. Griffiths*
Dr. Samuel C. Hughes Estate
James Irvine Foundation
in honor of Myron Du Bain
Susan & Eric Johnston
Karen J. Kubin
Thelma Marken*
Miss Vivienne E. Miller*
Nancy S. Mueller
R. Earl Robinson Fund
Ruth C. Samson Estate
Betty & Jack Schafer
Claudia Stoop Estate
Earl H. Teass Trust
Dr.* & Mrs. John A. Zderic

CONDUCTORS' CIRCLE

\$100,000–\$249,999

Betty Basham*
Mr.* & Mrs. John M. Bryan
Jack Calhoun & Trent Norris
Chevron USA
Mrs. Sheldon Cooper Estate,
in memory of Robert Watt Miller
Valerie & Paul* Crane Dorfman
Ms. Leonie Darwin*
Delia Fleishacker Ehrlich Estate
Robert F. Ewing
Derek M. Fairman Estate
Charles D. Field Estate
R. Gwin Follis Foundation
William W. Godward
Mr. & Mrs. William Hamm III
Hewlett-Packard Company
Holmes Foundation
Hugh Keenan Estate
Donald Khulke Trust
Dr. Susan Kroll & Mr. Mark R. Kroll
Mr. David Lerma*
Evelyn Lorenz Estate
Mary Lorenz
Emily Prettyman Lowell Estate
Russell J. Mays 1994 Trust

Robert McAlpin Moore
Alicia H. McEvoy Estate
Dr. Frank E. McLaughlin
Ralph R. Michaelis Estate
Lucile C. Monteagle Estate
Justin & Meaghan Moore
Barbara V. Morse Estate
Milton J. Mosk & Thomas Foutch
Mr. & Mrs. George Otto
Ms. Karen Richardson & Mr. Jon Rubinstein
Dr. & Mrs. Richard Rigg
Keith W. & Marjorie J. Riley
Gerald B. Rosenstein*
Mr. James Ross*
Lurline B. Roth Charity Foundation
Ruth Sanderson Estate
Ilse Sauerwald Estate
James H. Schwabacher Estate
Eunice B. J. Senderman Estate
Prof. Kurt Servos Estate
Edward Meade Smith Estate
Nellie D. Stephens Estate
Alice Vincilione
Carole Wagner Estate
Barbara M. Ward &
The Honorable Roy L. Wonder*
Whitney Warren Estate
Sylvia Stein Wright*
Karyl Lynn Kopelman Zietz
Anonymous

DIVAS' CIRCLE

\$50,000–\$99,999

Marguerite Arends Estate
Gertrude Baker Trust
Bank of America Foundation
Katherine R. Blyth Estate
Frank A. Campini Foundation
Carter Hawley Hale Stores, Inc.
Del Monte Corporation
Mr. & Mrs. Dewey Donnell
Fireman's Fund American Foundation
Fleishacker Foundation
Lawrence Foster Estate
Mr. & Mrs. Alfred Fromm
I. P. Patrick Gallagher Fund
William G. Gilmore Foundation
Mr. & Mrs. Robert C. Harris
Marco P. Hellerman Estate
Mary & Craig Henderson
Mrs. Griffith Henshaw Estate
Hewlett-Packard Foundation
Marian Prentice Huntington Estate
Joan J. Jacobs
Effiellen Jeffries Estate
G. William Jewell Estate
Lorraine Jones Estate
Anne & Timothy Kahn
Sidney & Vivian Konigsberg
Edith Koshland Estate
Elizabeth Katherine Lady Estate
M.E. Lorenz Estate
Letha Ann Martin*
McBean Family Foundation
Patrick McCabe
Mrs. James K. McWilliams
Florence N. Mel Estate
Karl & Kristen Mills
Marie J. Niemann Estate
The Hon. & Mrs. William Orrick, Jr.
Ailsa C. Pender Estate
Patricia Peters*
Mary & Bill Poland

Janet L. Pynch Estate
James D. Robertson
Earl Robinson Estate
Mrs. William P. Roth
Violetta Sharpe Estate
Syntex Corporation
Donald & Rachel Valentine
Carole Wagner Estate
Crown Zellerbach Foundation
Harold & Doris Zellerbach
Harold L. Zellerbach Estate
Anonymous

ARTISTS' CIRCLE

\$25,000–\$49,999

Evelyn Actelli*
Dr. John Alden Fund
Carolee Anderson Estate
Fritzi Benesch*
Marjorie B. Bonthron Trust
George Bowles
Marion Zimmer Bradley Estate
Nancy W. Bridgewater Estate
Broadway-Hale Stores
Mrs. Harry F. Camp
Meyer M. Camp
Ms. Annette Campbell-White &
Dr. Ruediger Naumann-Etienne
Philip Carlson Estate
Dr. & Mrs. Herbert H. Dedo
Edward P. Eassa Trust
Mr. & Mrs. William C. Edwards
Sidney M. Ehrman Estate
David B. Felch Estate
Barbara Marie Fontaine Estate
Hilda Gard Trust
Frank Gerbode
Eleanor Guilford
Vija Hovgard
William S. & Vivienne Howe Estate
Bruce Hyman* & Simone Quarré
Mrs. Frederick Kohlenberg
Marion R. Kramer, M.D.*
Sheila & Thomas Larsen
Betty Ford Lingo—The Cerimon Fund
Edward Maker II Estate
Russell J. Matthias Estate
Diana L. McClure Estate
Naomi Maryann McHugh Estate
Teresa & Mark Medearis
Mr. Robert B. Mison
Morris Trust
Heidi Munzinger & John Shott
Louisette C. Murdoch Estate
Agda Eleonora Olson Estate
Pacific Lighting Corporation
Pacific Telesis
Christopher Page 1985 Trust
Deborah Pentz Trust
Mr. & Mrs. Louis A. Petri
Agnes D. Porter Estate
Retail Dry Goods Association of
San Francisco
Randall E. Reynoso & Martin Camsey
R.C. Samson Estate
Aloka Banerjee & Sanchita Banerjee Saxena,
in memory of Utpal Banerjee
Casey L. Scott
John L. Seaver*
Dr. A. Jess Shenson
Emmett G. Solomon
Lynda Spence*
Marvin Tanigawa*

* deceased

ENDOWMENT FUND CONTINUED

Jonas Waxman*
Wells Fargo Bank
Zucchi Family Trust
Anonymous

MUSICIANS' CIRCLE

\$10,000–\$24,999

Nerzig Apkarian Estate
Roy Backus Estate
Mr. J. P. Barger
Muriel C. Barnett Estate
V. Lorel Bergeron Estate
Helen Berggruen, for Five Arts Foundation
John L. Blake
Miss Louise Boyd Estate
Florence W. Bruce
Neil Buckley Estate
Roy Cadenasso Estate
Robert W. Cahill Estate
Lillian Miller Carlson Memorial Fund
Emanuela N. Catena Estate

Francis & Laine Chen
David Chierichetti Estate
Barbara Bruser & Richard Clark
Edward J. Clark
B. B. Cohen Estate
Mr. & Mrs. Warren J. Coughlin
Ruth Hiene Dahl Estate
Charles & Dorothy Davis
Helen Dennis Estate
Di Giorgio Foundation
Thelma Dry Estate
DWD Foundation
Elaine Eklund*
Richard J. Elkus
Richard Everett*
Michael Fagan
Richard Farley Estate
Mr. & Mrs. Charles D. Field
Tully M. Friedman
Robert Gallo
Mr. Arnold A. Grossman*
Lewis W. Hale Estate

Mrs. Griffith Henshaw
Mr. & Mrs. Reuben W. Hills
Milan Milton Holdorf Estate
David R. Hyman Estate
Henry J. Kaiser Family Foundation
William R. & Nancy Ely Kales
Ruth Kaufman Estate
Jesse Koshland
Grover Magnin Estate
Matson Navigation Company
Anne E. Matthew*
Mr. & Mrs. Fred Moller
Diane L. Morris
Kathleen Dale Oscarson
Thelma C. Owen Estate
Joseph E. Padula Estate
Marion Stuart Parker Estate
Kathleen R. Poer Estate
Ruth Prager Estate
Siegfried B. Puknat Estate
Mrs. John P. Renshaw
Marcia Robinson Estate

Alfred Sbarboro Estate
Dr. Robert R. Schmidt Estate
Carolyn Shaw
Mary Shoch
Jack D. Soldate Estate
Muriel McKeivitt Sonné
Peter S. Talea Estate
Mrs. F. J. Thomas Tilton
Sarah Tilton & Lawrence Low
Henry F. Trione
Tallant Tubbs Estate
Constance Tydeman
Mr. & Mrs. Willard Vernon
Mr. & Mrs. Brooks Walker, Jr.
Jonas Waxman Estate
Marie Welch West Estate
Mr. & Mrs. Harry Wetzel
Mr. & Mrs. Palmer Wheaton
James Wilson Estate
Anonymous

Institutional Giving— Strategic Philanthropic Partnerships

San Francisco Opera is grateful to Foundations, Government agencies, and Corporations that generously make possible our mainstage productions, special concerts, free community engagement events, young artist professional training programs, and our Diversity, Equity and Community initiatives. These grants, received between August 1, 2021 and May 7, 2023, along with sponsorships are important imprimaturs and help leverage additional support.

CORPORATIONS

Accenture — San Francisco

Alto

The Bank of America Charitable Foundation,
Inc.

Bloomberg Philanthropies

Chevron

Coterie Cathedral Hill

Giants Enterprises LLC

JPMorgan Chase & Co

Jurika, Mills & Keifer

Kaiser Permanente

Neiman Marcus, Union Square

San Francisco Opera Guild/East Bay Chapter

Schoenberg Family Foundation

Sereno - Christie's International Real Estate

Tiffany & Co.

TriplePoint Capital

Wells Fargo Foundation

FOUNDATION AND GOVERNMENT

William K. Bowes, Jr. Foundation

Joyce and William Brantman Foundation

The Mervyn L. Brenner Foundation

Carol Franc Buck Foundation

Frank A. Campini Foundation

The Edgar Foster Daniels Foundation

The Louise M. Davies Foundation

The Charles D. & Frances K. Field Fund

Frances K. & Charles D. Field Foundation

Ann and Gordon Getty Foundation for the Arts

John and Marcia Goldman Foundation

Lisa & Douglas Goldman Fund

Mimi and Peter Haas Fund

Walter & Elise Haas Fund

The William & Flora Hewlett Foundation

The William G. Irwin Charity Foundation

The Kingsley Foundation

The Diana Dollar Knowles Foundation

Koret Foundation

The E. Nakamichi Foundation

National Endowment for the Arts

Opera America

San Francisco Grants for the Arts

Whitecross Foundation

Zellerbach Family Foundation

IN-KIND GIFTS

San Francisco Opera is deeply grateful for the in-kind donors who provide goods and services needed to keep the Company's operations strong in a financially sustainable manner.

Accordant
Norby Anderson
Asero Insurance Services, Inc.
bloomers
Campari Group RARE
Delta Air Lines
Ponzi Vineyards, Groupe Bollinger

Michael Davis
Rodney Strong Vineyards
Fitness SF
Ann Grogan, Romantasy Exquisite Corsetry
Tamara E. Hill
M.A.C Cosmetics
Piedmont Piano Company

San Francisco Chronicle
Seyfarth Shaw LLP
Soiree Valet
Tree Fort & Gehricke Wines
by August Sebastiani
Trefethen Family Vineyards
Anonymous (3)

* deceased

Bel Canto Legacy Society



**BEL CANTO
SOCIETY**



Marilyn Horne,
Honorary Chairwoman

Legacy gifts, for example including San Francisco Opera in your will, strengthen our long-term ability to create great opera performances and learning programs. We salute with appreciation those patrons who have made a legacy commitment to San Francisco Opera Association becoming Bel Canto Legacy Society members as of March 26, 2023. Please consider joining this extraordinary group. To learn more, please contact legacygiving@sfopera.com.

Elie Abi-Jaoude
Norman Abramson & David Beery*
Kenneth & Barbara Adams
Dorrit Ahbel, M.D.
Mr. Carlos R. Alas, Jr. &
Mr. Philip Beckerman
Ms. Karin Albright
Mrs. Elaine L. Alden
Sophie & Ted Aldrich
Anthony J. Alfdi
H. Loren Allen
Robin Lee Allen
Paul B. Althouse
Drs. Kjerstin Ijja &
Benjamin Carl Anderson
David & Judith Preves Anderson
Robert C. Anderson
Ms. Sheila Ash
Elizabeth Avakian
Bobbi & Marty Bach
Margot Shinnamon Bach
M. L. Baird, *in memory of*
Travis & Marion Baird
Martha Baker
Zachary Baker
David & Christine* Balabanian
Deborah Banks & Randy Porter
Cantor Roslyn Barak
Elizabeth Barlow &
Stephen McClellan
Marie L. Barteo
Beata E. Bartholomay
Michael Bassi & Christy Styer
Steve & Ina Bauman
Ms. Angela Bazigos
Robert H. Beadle
Merle Becker
Milada Belaya
Robert Henry Bellamy
Pascal J. F. Belloncle
Ruth & Frank* Belvin
Trish Benedict
Dawne Bernhardt
Dr. Barbara L. Bessey &
Dr. Kevin J. Gilmartin*
Shannyn Bessoni
Heide Betz
Jo Ann Biasotti & David T. Crowder
Betty Bispo
Phyllis B. Blair
Ms. Susan S. Blake
Claire & Jared Bobrow
Alison Boeckmann
Drs. Seymour* & Sylvia Boorstein
Christine M. Boulanger, MD
Mr. Christopher L. Bowen
Jamie Nicol Bowles
Malcolm H. Bowles
Randall Bowman
Jackson & Lisa Braider
Barbara & Robert Brandriff
Dr. & Mrs. Melvin C. Britton
Karen Broido
Scotty Brookie

Lynda L. Brothers
Ms. Agnes Chen Brown
Jerry W. Brown
Mr. & Mrs. John Maxwell Bryan
Donald Buhman &
C. Wray Humphrey
Ralph & Clairelee Leiser Bulkley
James R. Burch
John D. Burke
Karen L. Burtness Prak &
Jan Willem L. Prak
Lisa Bury
Charles Bush & Calvin Lau
Roger Busse & Oscar Celli*
Richard Butth & James Schull
Mrs. James P. Butler
Marilyn & Michael* Cabak
Jack Calhoun
Ms. Annette Campbell-White
Frances Campra
Anne-Maree Cantwell, MD
Hans Cardenas
James Carlson
Betty J. Carmack
Benedick Chai & Robert Nelson
Mark R. Chaitkin
Mrs. Hella Cheitlin
Julia Frohlich Cherry
Gillian Clark
Maureen Clarke
Ms. Courtney Clarkson
Carlyn Clause &
Alexander L. Brainerd
Mariel Claxton
Jean Cleverly & Frank Warner
Dr. Carolyn J. Cline
Lloyd* & Janet Cluff
Roberta Colin
Marie Collins
Tony & SueAnn Converse
Mr. & Mrs. Ransom S. Cook
Mrs. Marion Moore Cope
Dewayne Cornelious
William B. Cornfield
Susan Costello
Jennifer Cowan
Dr. & Mrs. William R. Crain
Valerie Crane Dorfman
Doug & Vivian Crisman
Camille Crittenden
Carl Croft-Steve Fletcher-
Delwin Rimeby*
James Cross & Charles Antonen
George & Susan Crow
John & Lois Crowe
John Cullison & Diana Kissil
Douglas P. Cyr
Mr. Orville W. Dale
David Dall
Mr. A. S. Damji
Anne Dauer
Mr. & Mrs. Peter W. Davis
Richard H. Davis, Ph.D.
Cornelia Y. de Schepper

Martha Debs
Virginia Debs
Judith Deniz
Ulric & Glenda Dennis
Anita Jean Denz
Ms. Jackie Deskin
Eric Dew
Maria E. Dichov
Paula Dieli & Michael Schubert
Jerome L. & Thao N. Dodson
Carol & Dixon Doll
Jeanne Dorward
Sarah Douglas & Marie Vitulli
Ms. Sarah A. Douglas
Dr. Nancy Doyle &
Dr. George L. Smith, Jr.*
Stephen Ringland Drewes
Pat Dubrow
Barbara J. Dwyer
John* & Dimitra Efstathiou
Alan F. Egan, J.P.
Ludmila & Peter Eggleton
Stephen Eimer &
Kevin Ann Cartwright
Gretchen Elliott
Bob Ellis
Ms. Dianne J. Ellsworth
Christine M. Englund
Barbara & Ed Eschbach
Patricia M. Evans
Mrs. Joan Falender
Dr. & Mrs. Robert B. Fenwick
Jessa Finn
Cheryl Fippen & Mary True
Jack & Marsha Firestone
Candace Fitzgerald
Lucille V. Fjostlien
Ms. Kristina Flanagan
Martha J. Foltz
Mary & Tom* Foote
Barbara Jean Fopp
David F. Freedman
Barbara & William* Friede
Joseph & Antonia Friedman
K Gabrielson
Parley Gagne
Ms. Ching-Ching Ganley
Gregory S. Garbin, M.D. &
Kenneth J. Denhard
Sheilah Purcell Garcia
Dewey Garrett
Keith & Priscilla Geeslin
Kurt Tristan Geselbracht &
Francisco Guevara
Mr. & Mrs.* Gordon P. Getty
Prof. Douglas C. Giancoli
Dennis Gibbons & Lisa Erdberg
Ione Gilte
John S. Gilmor
Ann & Daniel Girard
Jane Gitschier
David Gockley & Linda Kemper
Don & MaryAnn Graulich
Wanda Lee Graves & Stephen Duscha

Anne Patricia Gray
Dr. Elizabeth Green-Sah
Geoffrey & Marcia Green
Ms. Julie Green
Roger W. Green
Zane O. Gresham &
Carole J. Robinson
Claude & Nina* Gruen
Ursula Grunfeld
John A. & Cynthia Fry Gunn
Yvette* & John G. Gurley
Fran Hall
Kristina K. Hall
Michael Carrillo Hall
Ms. Laila Halsteen
Peter & Harriet Hanauer
Hunter Harris
Michael A. Harrison &
Susan Graham Harrison
Jane & David* Hartley
Fred Hartwick
Mrs. Janine Hawkins
Mr. & Mrs.* James A. Heagy
Lisa A. Heilman-Cozzallo
Mary & Craig* Henderson
Donald A. Hermann
John S. Higgins, Jr.
Lawrence & Terry Hill
Peggy Hill
Ian Hincliffe
Robert W. Hofer
Kenneth L. Holford
Brian & Rene Hollins
Dr. Michael Horn
Marilyn Horne
Wilma S. Horwitz
Sally V. Houston
Margaret E. Hoyt
Linda Humber
Leslie & George Hume
Marian Huntoon
Ms. Margaret C. Hutchins
Libby Ingalls
Mr. Alex Ingersoll
Robert & Riki Intner
Marsha Irwin
Donald & Jacqueline Jacobberger
Yorke* & Jacqueline Jacobson
John* & Nancy Jalonen
Robin & Ginny Jaquith
Ms. Christine Jarc
Mr. & Mrs.* C. Bradford Jeffries
Bruce M. Jewett
Mac & Mary Jordan
Sally Jordan
Dr. Deborah Joseph,
in memory of Irving Joseph
Joan Juster
Bradley & Susan Justice
Candace Zander Kahn
Mrs. Gloria S. Kaplan
Barbara Karn
Elizabeth Karnazes
Dick* & Sherry Karrenbrock

Jeffrey & Anne Marie Katz
Jeannie Kaufman
Mr. Joel Kaufmann
Suzan Kaufmann
Dr. Phyllis A. Kempner &
Dr. David D. Stein
Mr. Lawrence A. Kern
Ms. Eiko Kikawada
Nelda Kilguss
Sally Lane Kirby
Linda & Robert Klett
Leonard F. Klosinski
Edson K. Kong, Esq.
Laura M. Kozel
Mrs. Christine Kradjian
Ms. Barbara Kral
Nancy Ann Kraus
Charles C. Kredensor &
Frederic S. Saunders
Herbert* & Barbara Kreissler
Karen J. Kubin
Aman I. Kurnat
Michael L. Kurt
Joan Kwansa
Regina Lackner
Judith Lamberti M.D.
Judy & Donald Langley
William P. Langley
Randall E. Laroche &
David G. Laudon
Dr. James P. Laumond M.D.
Beverly & Richard Lavine
Dr. & Mrs. John Lavorgna
Olive Lawton
Samuel Leask
Mr. Leslie Wayne Lee
Paul E. LeMal M.D.
Marcia Lowell Leonhardt
Cliff Leventhal,
in memory of Arlene Leventhal
Frank & Ildiko Lewis
Mr. George B. Lewis
Mr. J. Stoner Lichty, Jr. &
Darryl L. Raszl, M.D.
Elizabeth Lim
Lawrence & Silvia Lin
Lisa P. Lindelef
Bernice Gucker Lindstrom
Donald R. Lipp
Allan M. Lluch
John Lockley* & Marti Lochridge
Maurice E. Loomis
Shirley* & Hersch Loomis
Mr. Nathaniel M. Lopez
Sylvia & Paul Lorton Jr.
George F. Lucas &
Thomas Rothgiesser
Rita & Nicola Luisotti
Cheryl Samantha & Laurence Lyons
Betty Maddux,
in memory of Edward Koester
Andrew F. Maguire
Cynthia & John Major
Jackie & Art Mancini

* deceased

BEL CANTO LEGACY SOCIETY CONTINUED

Robert G. Manette Mr. Joseph Marino Jr. Deborah Marion, Tax CPA, EA David Marsten Evelyn S. Martinez Marilyn Mathers James S. Mattingly & Paul Quintilian James McCarthy Eileen McCauley Florence & William McConnell Donald L. McGee John G. McGehee Mr. Michael McGinley Dr. Marguerite McInnes Ellen & Paul McKaskle Linda M. McKay Giselle McKellar Elaine McKinley & Kit Durgin Ms. Marilyn McMillan The McMurtury Family Ronald & Judith McWilliams Bill Medigovich Kerrin Knudtsen Meis H. Craig Melchert Edward Merrick Robert Messick Mr. & Mrs. Donald Michener Christine Miller & Gary Glaser Diane Compagno Miller George M. Miller George P. Miller* & Walter G. Zimmerman, Jr. J. Sanford Miller Ann Bogush Millican Birgit & Eitan Milstein Dr. Judy C. Miner John Minnich Bill & Susan Mirbach D. G. Mitchell Cathy & Howard Moreland Andrew Morgan & Danny Richard Ms. Camille Morishige Andrew Morris William O. & Susan* W. Morris Milton Mosk* & Thomas Foutch Ms. Kathleen Much Nancy S. Mueller	Manfred K. Mundelius Heidi Munzinger Majbritt Murdoch Lorenzo Murguia, M.D. Mrs. John* H. Musey Vija Hovgard Nadai Marilyn & David Nasatir Howard Neckel Theresa Nelson & Barney Smits H. Andrea Neves, Ph.D., H.L.D. Roselee Nichols Leif Fredebo Nielsen John O. Nigh Mary L. Nilan Paul Nordine Dante Noto Norman* & Hillevi Null Commodore Oakey & Brent McGee Ms. Jan Ogren & Mr. Dean Watson Mr. David Todd Oldroyd Brian Olson Commodore & Mrs. K.R. Orcutt Mr. & Mrs. Julian E. Orr Brenda Osborne Kathleen Dale Oscarson Lise Deschamps Ostwald Father David F. Pace Thomas Pajak Robert E.* & Jeraldine M. Palazzi Barbara H. Paley Mrs. Doris Panzer Ms. Iris Parris Anette Penner David & Gail Perin Neil & Elsa Pering Jess G. Perry Cinda & Spence* Perry Dame Donna Petersen Allen & Joyce Phipps Roger & Deborah* Potash Mrs. Mary Powell Jeanette M. Prato Janet & Michael Quartaroli Ruth Quigley Michael Raddie Cynthia & Terry Ramseyer Alan & Nancy Raznick	Patricia Rees-Miller Patricia Rees-Miller Glenn H. Reid M.A. Reybarr Trust Marie R. Rhein Jennifer Richardson Dr. Linda K. Riebel Keith W. & Marjorie Riley Richard* & Jean Ringe Kathryn E. Ringgold Dr. & Mrs. C. Stewart Ritchie Dr. Andrew Rombakis Deborah Romer & William Tucker Fran Rominger Arthur S. & Keiko Kiyuna Roosa Margaret Ropchan Barbara J. Ross Elizabeth Boardman Ross Ms. Pepi Ross Kathryn Roszak Paul L. Rowe & R. Michael Sereno Dr. & Mrs. Walter Rubenstein Mr. John E. Ruden Karl Ruppenthal* & Jo Maxon Louise A. Russell Richard Russell Bob & Terri Ryan Philip Mark Ryan Mr. Jordan H. Sachs Louise Adler Sampson Mr. Jeffrey Sant Mr. Felipe R. Santiago & Mr. Barry T. Joseph Michael & Gini Savage Dorothy R. Saxe Daryl A. Schilling Betsey Schneider Debra Schoenberg Hanne Schultz Thea Lou Seese Harold E. Segelstad Marilyn G. Seiberling Sigmund Seigel & Karen Topp Cynthia B. Selfridge Christine Selle Gary & Dana Shapiro James & Connie Shapiro	Ms. Deborah Sharpe Peter & Helen Sheaff Mrs. Jean A. Sherlin Jim & Mai Shields Ruth A. Short John Shott Robert Shultz Natalie O. Shuttleworth Paul J. & Sheri Siegel Donna Silverberg Mr. Kirby Slate* & Mrs. Frances Slate Cynthia L. Slezak Ilia & Timothy C. Smith Dr. Lorraine E. Smith Pamela D. Smith Stephen Smoliar & Linda Dembo Kenneth & Joanne Snow Steven Souza & Therese Souza Mr. Robert L. Speer Gail Andersen Stark The Honorable & Mrs.* Wm. D. Stein Eric Stevens Howard & Ruth* Strassner Merna Strassner Blossom F. Strong Terri Stuart Dr. Peter A. Sturrock Dr. Jerome D.* & Mary K. Swalen Charo Switalski & Paul Eisenman Tom Taffel & Bill Repp Amy Tan & Louis De Mattei Bob Tandler & Valli Benesch Dianne & Tad Taube Robin Donald Taylor Ms. Kimberly Thompson Ms. Carol J. Tomlinson Barbara L. Traisman Ricardo D. Trimillos Maxine Trost Michael E. Tully Mr. & Mrs. James S. Tunnell Mrs. Yuki Tuttle Mrs. Misty W. Tyree Yvonne Upsher Martin Eric Vahur Gloria Valair Mark Vallarino	Paul E. van Dyk Soo & Raj Venkatesan Virginia E. Vida John E. Vinton & Richard Miller Ms. Marie Vitulli Albert J. Vizinho Eunice L. Vogel Garry Waba Dr. Bradford W. Wade Cmdr.* & Mrs. Homer Wallin Barbara M. Ward Hon. James L. Warren (Ret.) Ms. Lola Watson Rosalie V. Weaver Mr. & Mrs. William C. Webster Mitzie Naff Weiner Maurice & Gale Weir Ronald & Emely Weissman Daphne & Stuart Wells Janet Gray Welter Mr. Thomas D. Wickens* Josephine P. Wiik, R.N. Michelle Wilcox & Rob Kuhling Miles* & Virginia Willard Ann L. Williamson Jeffrey Beane* & David Wingate Sheila M. Wishek Mr. John Wong Ms. Virginia Wong Stanley M. Yantis, M.D. Ms. Nancy Yee Dr. & Mrs. Robert Yoerg S. Shariq Yusufzai & Brian E. James Heather A. Young Mr. E. William & Mrs. Mary Alice Yund William T. Zaumen Joan Zawaski* & Rona Siegel Dr.* & Mrs. John A. Zderic Peggy & Lee Zeigler Mr.* & Mrs. Stephen A. Zellerbach Karyl Lynn Kopelman Zietz Stephen & Connie Zilles Diane* & Michael ZumBrunnen Anonymous (104)
---	--	--	--	---

LEGACY GIFTS RECEIVED

August 1, 2021 through May 7, 2023

Evelyn Acitelli David & Barbara Anger Raquel Epifania Aragones Elizabeth Lawler Ashley Ruth Belvin Linda Blondis Marion Zimmer Bradley Cabaniess Memorial Fund Franklin C. Deters Thelma Diana Dry	Joseph Ehrman III Rod & Ingrid Evans Doris W. Grau Arnold A. Grossman Fund Eleanor Guilford Richard B. Gump Joan Hett Ian O. Huebsch William N. Jackson Marion R. Kramer, M.D.	Willis J. Larkin Norman T. Larson Mary Lemmon Shirley & Hersch Loomis Mr. Charles D. Mann Mr. Peter Mansfield Grace McCague Anne & Malcolm McHenry Vivienne E. Miller Milton Mosk	Wanda Nervi Sheldeen Germaine Osborne Joseph E. Padula Maria Pitcairn Galina Pulwers Robert E. Rabourn Davis Ralston Mr. John N. Rooney Mrs. Edwin A. Seipp, Jr. Lewis J. Silvers, Jr.	Margaret C. Sommer Jack E. Teeters Dr. Sam Thal Bonnie Woodworth Anne Zucchi Anonymous (8)
---	---	--	---	---

IN MEMORY

San Francisco Opera extends its sincere condolences to the family and friends of the following Bel Canto Legacy Society members who have recently passed.

We are forever grateful for their visionary philanthropy.

Dr. Ross Armstrong Frances Y. Austin John & Eva Breyer Robert F. Ewing Phyllis M. Faber Michael H. Fahey	Carl Wilhelm Folk Louis B. Gagliardi William A. Hage & Elizabeth Wong Hage Dr. Barry E. Handon James A. Ito	James R. Lilienthal Lucinda Merrill Thelma C. Morris Kenneth J. Ness Carol Potter Peckham John D. Rogers	Kenneth Sanson Carolyn Shaw Ms. Joan M. Silva Lynda Spence Fran Stancavage Mr. & Mrs. Willard E. Vernon	Morris Woolfson Sylvia Stein Wright Anonymous (9)
---	--	---	--	---

* deceased

San Francisco Opera Guild

LEADERSHIP AND STAFF

OFFICERS

Maryam Muduroglu, *President*
Courtney Labe, *President-Elect*
Victoria Weatherford, *Vice President, Administration*
Kathie Lowry, *Vice President, Associates*
Peggy Hill, *Vice President, Chapters*
Natalasha Dalzell-Martinez, *Vice President, DEI & Community Outreach*
Rita Benton Milner, *Vice President, Development*
Sylvia Russell, *Vice President, Education*
Afie Royo, *Vice President, Fundraising*
Sigrun Graeff, *Vice President, Marketing*
Ina Stangenes, *Secretary*
Belinda Steyer, *Treasurer*
Celeste Lee-Bobroff, *Director at Large*
Claire Fluhr, *Governance Committee Chair*
Virginia Ziegler, *Strategic Planning Chair*

HONORARY DIRECTORS

Matthew & Kate Shilvock
David Gockley

STAFF

Susan Malott, *Executive Director*
Caroline Altman, *Director of Education*
John C. Morris, *Education Program Manager*
Celeste Camarena, *Program Engagement Coordinator*
Jessie Higgs, *Special Events Manager*
Teddy Reich, *Special Events and Marketing Associate*
Martha Chesley, *Finance Manager*
Siobhan Cullen, *Administrative Assistant*

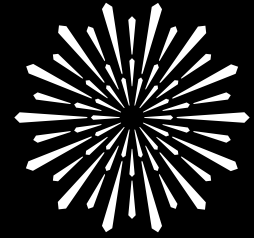

SAN FRANCISCO
OPERA GUILD

San Francisco Opera Guild
gives voice to potential through
education and outreach programs
that bring opera center stage
into the life of the community.

San Francisco Opera Guild is a separate organization from San Francisco Opera and operates under a distinct board of directors. We extend our sincere appreciation to all our event and program supporters and acknowledge the following individuals, corporations, and foundations for their generous support of \$1,000 or more between August 1, 2022 and April 30, 2023. For more information about supporting San Francisco Opera Guild, please contact Susan Malott at (415) 565-3291, smalott@sfoopera.com, or visit our website at sfooperaguild.com.

CORPORATE AND INDIVIDUAL DONATIONS

\$100,000 & ABOVE

Diane B. Wilsey

\$25,000 to \$49,999

Mrs. Arlene Inch
Gordon Getty
Mr. & Mrs. Bill Poland
Lisa Zabelle
Accenture
Mr. & Mrs. Franklin P. Johnson, Jr.
Denise Littlefield Sobel
TriplePoint Capital
Van Cleef & Arpels
Neiman Marcus Group

\$10,000 to \$24,999

Mr. & Mrs. Dixon R. Doll
John A. & Cynthia Fry Gunn
Ms. Kathy Huber & Mr. Larry Binkley
Cynthia & Richard Livermore
Karen J. Kubin
Maryam & Oran Muduroglu
The Honorable Nancy Pelosi & Mr. Paul Pelosi
Merrill Randol
Afie Royo
Ms. Maria Manetti Shrem
Roselyne C. Swig

\$5,000 to \$9,999

Jeff & Francesca Amann
AT&T Corporation
Ms. Samantha Duvall Bechtel &
Mr. Darren H. Bechtel
Jennifer Bienaimé
Elizabeth & David Birka-White
Romana D'Angelo Bracco
Dr. Carolyn Chang
Janet L. Cluff
Katie Colendich
Mrs. Newton A. Cope
Olivia Hsu Decker
Mr. & Mrs. Mark Dempster
Dodge & Cox
First Republic Bank

Claire & Jeff Fluhr
Mrs. David Hartley
Martha Hertelendy
Mary Heylin & Timothy J. Marten, M.D.
Brian & Rene Hollins
Mr. Thomas E. Horn
Maryjo & Todd Kaplan
Mr. Gregory R. Malin
Elizabeth & Patrick Malkassian
Mr. Jorge Maumer
Teresa & Mark Medearis
Jane S. Mudge
Ms. Nancy S. Mueller
Alan & Susan Olsen
Mr. & Mrs. Norman Pease
Pam & Jack Preston
Drs. Richard & Pamela Z. Rigg
Ms. Stefanie Roumeliotes
SFOG East Bay Chapter
Sobia & Nadir Shaikh
Ms. Roberta Sherman
Mary Beth & David Shimmon
Dr. Nellis Smith
Ina & John Stangenes
Christine Suppes
Mr. & Mrs. Tad Taube
Ms. Barbara Walkowski
Dr. Jennifer & Mr. Steven Walske
S. Shariq Yosufzai & Brian E. James

\$2,500 to \$4,999

Robert H. Beadle
Ms. Carol Benz
Stephanie Block
Ms. Barbara Brown
Mr. & Mrs. James Buckley
Hafsa Burt
Jack Cathoun & Trent Norris
Mrs. Lucretia Carney
Mrs. Carolyn Chandler
Barry & Simi Chehrazai
Mr. & Mrs. Seth Dallaire
Ms. Lynne Edminster & Mr. Brian Atwood
Jacqueline & Christian Erdman

Jennifer Fearon
Rachel F. Fishman
Mr. & Mrs. James Froeb
Ms. Krista Giovana
Mr. & Mrs. Douglas Goldman
Gretchen & Lee Hansen
Leslie & George Hume
Mr. & Mrs. Don Kagin
Cynthia L. Schreuder Kalev &
Ovadia Kalev
Daru Hinch Kawalkowski
Mr. Randall E. Laroche &
Mr. David Laudon
Mr. & Mrs. John W. Lindstrom
Mr. & Mrs. Victor Makras
Irena Matijas
Emily Millman
Sonya Molodetskaya
Ms. Deborah Mosser &
Mr. Donny MacLean II
Bahya & Gus Murad
Bronwyn Newport-Bradley
Ms. Susan O'Brien
Nazan & Charles Orr
Dr. & Mrs. Mattia Pascolini
Mr. Ramchandra Rajeshinde
Scott & Elisabeth Roberts
Sylvia & P. Rupert Russell
Phoebe & Chris Schreiber
Ms. Komal Shah & Mr. Gaurav Garg
Marcia & Michael Skall
Mr. Frederic H. Smith
Dr. Elisa Stephens
Natalia Urrutia-Hernandez &
Israel Hernandez
Nicola & Claudia Volpi
Christopher Wiseman & Eric W. Sleight
Ms. Toni Wolfson & Mr. Robert Federighi
Chip Zecher

\$1,000 to \$2,499

Navid P. Armstrong
Dina Bandman
Benevity

Barbara Bessey
Mr. Mark Calvano
Lynn Chang
Anne Cochran
Richard & Mary Ann Cuneo
Caely Cusick & Eric Tiret
Amr & Rasha Dessouki
Jennifer Emerson
Suzanne Felson
Gary Garabedian
Malin Giddings
Joel Goodrich
Karla Haynes
Soozan Hosseinyoun
Nafiseh Lindberg
Magowan Foundation
Susan & Philip Marineau
Rita & James Milner
Parvaneh Nobari
Julie Park
Anne & Robert Pedrero
Susana Sam-Vargas
Edward Sarkiss
Annie Calonico Schieding
SFOG Marin Chapter
SFOG Sonoma Chapter
Jackie Shinefield
Ms. Patricia P. Stephens
Maureen Sullivan
Douglas Waggener
Ms. Victoria Weatherford &
Mr. Jordan Gardner
Beatrice & Robert Wood
Lisa Zanze

SAN FRANCISCO OPERA GUILD EDUCATION FUND

The Opera Guild acknowledges with thanks those groups and individuals who have contributed \$2,500 or more in support of San Francisco Opera Guild's Education Fund by April 30, 2023. For information on supporting the Guild's Education Fund, please call (415) 565-3291.

Cheryl & Ralph Baxter	Alfred Hartley	The Malin Family	Joyce Reitman
Romana D'Angelo Bracco	Jane Hartley	Susan & James Malott	Venetta & John Rohal
Karen & Anton Bruehl	James Heagy	Lois Manbert	Diane Rubin
Paula & Bandel Carano	Barbara Henry	Anne Marie Massocca	Deborah Sagues
The Estate of Mrs. Sheldon Cooper	Margaret D. Hill	Kathleen McEligot	San Francisco Opera Guild,
Mary Corroon	Jacquelin H. Hume*	Teresa & Mark Medearis	East Bay Chapter
Beverly Coughlin	Arlene Inch	Karen Merritt	San Francisco Opera Guild,
Ena & Mark Cratsenburg	Katie & Claude Jarman	Virginia Miller*	Marin Chapter
Olivia Hsu Decker	Mrs. Mark O. Kasanin	Susan Mooradian	San Francisco Opera Guild,
Carol & Dixon Doll	Diana Kissil & John Cullison	Mary Louise Myers	Peninsula Chapter
Delia Fleishhacker Ehrlich*	Karen J. Kubin	Susan O'Brien	Ann Simpson
Bettye Poetz Ferguson Foundation	Joan & John Lavorgna	Elizabeth Pfau*	Claire Collins Skall*
Anna Freiman	Cynthia Livermore	Maria Pitcairn*	Susan Tamagni
Ann & Daniel Girard	Eileen D. Ludwig*	Mary & Bill Poland	
Katharine Hanrahan*	Cathy & Angus MacNaughton	Ursula Ralph	

*Deceased

CHARLOT D. MALIN SAN FRANCISCO OPERA GUILD EDUCATION FUND

We express deep appreciation to the following groups and individuals who have made gifts of \$500 or more by April 30, 2023 in memory of Charlot D. Malin, Past President and a leader of San Francisco Opera Guild. For information on how to contribute to this fund, please contact Susan Malott at (415) 565-3291, smalott@sfoopera.com, or visit sfoopera.com/charlotmalinfund.

Steve & Maura Abernathy	Sue Firestone	Nicola Luisotti	Deborah Sagues
Elizabeth Birka-White	Claire Fluhr	Susan & James Malott	San Francisco Opera Guild,
Kristy Brabec	Malin Giddings	John McQuaid	East Bay Chapter
Erik Breivik	Ann & Daniel Girard	Gene & Richard Morey	John Shea
Barbara Brown	Daniel & Inger Golob	Christina Noren	Mai Shiver
Martha Chesley	Sigrun Graeff	Bernard & Barbro Osher	Sarah Somberg
Shannon & Dan Cronin	Rong Hu	John & Sherry Peterson	Kimberlee Stryker
Suzy Kellems Dominik	Arlene Inch	Bill & Mary Poland	Swartz Foundation
Sean Dowdall	Cynthia Schreuder Kalev	Junius & Rose, Reuben LLP	Barbara Traisman
Lynne Edminster	Juanita Kizor	Karen Richardson	Natalia Urrutia-Hernandez
Jennifer Emerson	Nina Klotz	Karen Ann Richardson Family Foundation	

IN-KIND DONATIONS

A16	Epi Center MedSpa	Maisons Marques & Domaines	Rita and James Milner
Acquerello	Renaissance Esmeralda Resort & Spa	Marchesa	San Francisco Museum of Modern Art
Afie Royo	Farah Makras	Marcia and Michael Skall	San Francisco Opera
American Conservatory Theater	The Fine Arts Museums of San Francisco	María Castellucci	San Francisco Symphony
Andrew GN	fnrch	Mark and Kim Dempster	Santa Fe Opera
Arrow&Branch	Four Seasons Resort Punta Mita	Mark Nelson Designs	Scharffenberger Cellars
Asian Art Museum	Harris Restaurant	McCalls Catering & Events	Seligman Family Foundation
Berkeley Symphony	Haute Living	Megan Silletti O'Block	Shreve & Co.
Bip Apollo	House of Prime Rib	Mohsen Moazemi	Silicon Valley Shakespeare
Blueprint Studios: Event Design	Ines Jaibi, Paris Dior	Mr. & Mrs. Soheil Saadat	Simi Chehrazi
California Symphony	International Orange at Marin	Napa Valley Festival Association	SkinSpirit Skincare Clinic and Spa
Canyon Ranch Woodside	J. Riccardo Benavides	Neiman Marcus San Francisco	Smuin Ballet
Castellucci Napa Valley	J. Riccardo Benavides Event Styling	New Conservatory Theater	Soirée Valet
Caymus Vineyards	Jim and Courtney Labe	Niku Steakhouse	St. Regis San Francisco
Cheree Berry Paper & Design	JXS	Nob Hill Gazette	The Honorable Willie Brown, Jr.
Christopher Wiseman and Eric Sleigh	Julia Kelly	Oakland Ballet	The New York EDITION
Claremont Club & Spa - A Fairmont Hotel	Kameron Ghiasi, CPA	Opera San Jose	The Palm Court at RH
Connie Wyatt	Katie Colendich	Opus One Winery	The Shotgun Players
The Contemporary Jewish Museum	Kokkari	Original Joe's	TheatreWorks Silicon Valley
Darioush	Burns & Associates Fine Printing	Promontory Winery	Timothy Adams Chocolates
Drew Altizer Photography	Livermore Valley Opera	Richard and Pamela Rigg	Town & Country
Duckhorn Vineyards	Luminous Minds	Rigg Estate Vineyards	Viking River Cruises

More than 75,000 Bay Area families, students, and teachers experience the excitement of opera with a variety of educational and community engagement programs presented through the combined efforts of San Francisco Opera, San Francisco Opera Guild, and the Merola Opera Program.

Merola Opera Program

Merola Opera Program is dedicated to the development of the finest young operatic talent into professional artists of the highest caliber. Merola operates in close collaboration with San Francisco Opera but is an independent nonprofit organization, responsible for its own fundraising. Graduates of the Merola Opera Program include Leona Mitchell, Ailyn Pérez, Patricia Racette, Nadine Sierra, Karen Slack, Elza van den Heever, Carol Vaness, Deborah Voigt, Zheng Cao, Joyce DiDonato, Susan Graham, Dolora Zajick, Brian Jagde, Stuart Skelton, Noah Stewart, Rolando Villazón, Thomas Hampson, Quinn Kelsey, Lucas Meachem, Patrick Summers, and numerous other opera luminaries. Merola is the future of opera. Please visit us at merola.org.

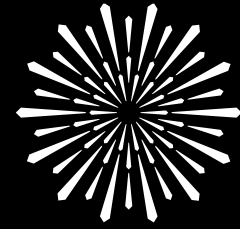

**MEROLA
OPERA PROGRAM**

BOARD OF DIRECTORS

OFFICERS

Patrick Wilken, *Chairman*
Barbara Brusler Clark,
President
Carlyn Clause,
Immediate Past President
Jayne C. Davis, *Vice Chairman*
Ruth Uchimura, *Vice President*
Christopher Wiseman,
Vice President
Stephen Zilles,
Vice President
Robert B. Jacoby, *Treasurer*
Jeanne Dorward, *Secretary*

DIRECTORS

Robert H. Beadle
Adam Arthur Bier
Jennifer Brahm
Camille Chan
Michael Colbruno
Dr. James Cross
The Hon. Marie Bertillion Collins
George Crow
Michael Darnaud
Aaron Fan
Beatrice Gomory
Mary Henderson
Sylvia R. Lindsey
Lindsay MacDermid

Dr. Myron Marx
Donald L. McGee
Robert B. Mison
Carlos Penikis
Dr. Pamela Zell Rigg
Dr. David D. Stein
Carol A. Weitz
Susan York
Dennis Zhang

EMERITUS DIRECTORS

Mary Sue Bizzarri
Donna L. Blacker
Peggy Dennis
David Hugle
Dr. Joan B. Kelly
Blanche Germain Streeter
Anita Weissberg

ADMINISTRATION

Jean Kellogg, *Executive Director*
Carla Befera, *Public Relations Consultant*
Tracy Grant, *Director of Institutional & Individual Giving*
Edith Grossman, *Social Media Manager*
Lauren Hewitt, *Artists' Services Manager*
Cindy Ho, *Bookkeeper*
Christine S. Malek, *Patron Relations Manager*
MonaLisa Pomarteanu, *Events & Community Relations Intern*
Nancy E. Petrisko, *Director of Advancement*
Mark Shattuck, *Director of Finance & Administration*
Kara Whittington, *Marketing Consultant*

SAN FRANCISCO OPERA CENTER STAFF

Carrie-Ann Matheson, *Artistic Director*
Markus Beam, *General Manager*
Esther de Monteflores, *Opera Center Coordinator*

We extend our sincere appreciation to all donors and acknowledge the following individuals, foundations, and corporations for their generous gifts totaling \$1,000 or more made between October 1, 2022 and April 12, 2023, in support of the Merola Opera Program. For more information about supporting the Merola Opera Program, please contact (415) 936-2324, email info@merola.org, or visit our website at merola.org.

\$1,000-\$2,499

INDIVIDUALS

Steven Abbott
Mr. Clyde Allen
Adam Arthur Bier & Rachel Bier Lem
Ms. Lucia Bogatay
Mrs. Romana Bracco
Mr. Martin S. Checov & Mr. Timothy J. Bause
Dr. and Mrs. Melvin Cheitlin
Mr. Hugh J. Coughlin
Valerie Crane Dorfman
Dr. James Cross & Mr. Charles Antonen
Michael Darnaud & Jodi Klein
Dr. Philip & Mrs. Elayne Dauber
Mr. James F. Dean
Peggy & Reid Dennis
Mr. Peter Felleman
Barbara B. Friede
Ms. Theresa Hallinan
Joseph H. Harris Jr.
*in memory of Joseph H. Harris &
Margaret A. Harris*
Patrick Hitchcock
Wilma Horwitz
Ms. Andrea G. Julian
Mr. Sven Kjaersgaard
Joan Shelbourne Kwansa
Kathe & Ben Lange
Mr. Roy Levin & Ms. Jan Thomson
Opera Stantees Association
Deborah Marion, Tax CPA, EA
Ms. Maura Markus
John & Tessa Melvin
Mr. Robert B. Mison
James A. Noe III
Ms. Susan K. Prather
Dr. Andrew Rombakis
J. H. Silveira, M.D.
David L. & Barbara G. Sloss
Roselyne Chroman Swig
Mr. Kimberly M. Webb & Mr. Richard R. Rossi
Ms. Ann L. Williamson
Mr. Christopher E. Wiseman & Mr. Eric W. Sleight
Ms. Shirley Woo & Mr. David Rosenfeld
Yermack Family Fund
Anonymous

FOUNDATIONS

Delta Sigma Theta Sorority—
San Francisco Alumnae Chapter

\$2,500-\$4,999

INDIVIDUALS

Ms. Langley Brandt
Karen Broido
Mrs. Denise Cutler
Arianne Dar
Ms. Jeanne Dorward
Roberta & Mark Emerson
Beatrice & Paul Gomory
Michael A. Harrison & Susan Graham Harrison
Mr. Fred Hartwick
Dr. John L. Herbert
Mr. Robert Jacoby & Ms. Jennifer Baik
Mr. Michael H. Kalkstein & Ms. Susan English
Mrs. Joan B. & James Kelly
Ms. Nelda Kilguss
Karen J. Kubin
Miss Renee O. Leap
Mrs. Nancy Donnell Lilly
Ms. Sylvia R. Lindsey
Mr. & Mrs. Daniel J. Mardesich
Myron Marx & Cora Yang
Mr. Donald L. McGee
Ellen & Paul McKaskle
James R. Meehan
David Miller
Cathy & Howard Moreland
Anne L. Morton
Mrs. Pamela Murdock
Mr. Glenn H. Reid
Mrs. Barbara J. Ross
Mr. Paul Sack
Miss Dorothy Schimke
Mr. Steven Shladover
Dr. & Mrs. W. Conrad Sweeting
Ruth Uchimura
Steven D. Goldby & Anita Weissberg
Ms. Faye Wilson
Mr. Dennis Zhang

FOUNDATIONS

Five Arts Foundation
Port of Oakland
San Francisco Opera Guild East Bay Chapter

\$5,000-\$9,999

INDIVIDUALS

James Scott Bays
Robert H. Beadle
Ms. Camille Chan
Carlyn Clause & Alexander L. Brainerd
Mr. Michael Colbruno
Dr. & Mrs. William R. Crain
Drs. John & Lois Crowe
Tim Dattels & Kristine Johnson
Mary Foote
Miss Ursula Grunfeld
Mr. Lawrence A. Kern
Dr. & Mrs. John Lavorgna
Bernice Lindstrom
Eve & Niall Lynch
Jean & Lindsay MacDermid
Betty Maddux
Midge & Shireen Mansouri
Carlos Penikis
Bob & Terri Ryan
Jeannie Sack & Jordan Sachs
Jack & Betty Schafer
Dr. David D. Stein & Dr. Phyllis A. Kempner
Moya Verzhbinsky
Mrs. Carol A. Weitz
Mr. Patrick Wilken & Mr. David Dickson
Susan York
Mrs. John A. Zderic
Stephen & Connie Zilles

\$10,000-\$14,999

INDIVIDUALS

Norby Anderson
Darla & Richard Bastoni
Barbara Brusler & Richard Clark
Janet Cluff
The Hon. Marie Bertillion Collins &
Mr. Leonard Collins
George & Susan Crow
Peter & Jayne Davis
Stephen Duscha & Wanda Lee Graves

John L. Garfinkle
Keith & Priscilla Geeslin
James Heagy, in memory of Janey Heagy
Mr. David Hugle & Mr. Haggai Niv
Mr. John Lee
Mr. Paul D. Nordine
Drs. Richard & Pamela Rigg
Bruce & Fran Walker
Mr. & Mrs. A. Lee Zeigler

FOUNDATIONS

The Henry W. & Nettie Robinson Foundation
Sack Family Fund
TogetherSF

\$15,000-\$24,999

INDIVIDUALS

Jennifer & Chris Brahm
In Memory of Cameron Waterman III
Margareta & Staffan Encrantz

FOUNDATIONS

The Ces Butner Horizon Beverage
Charitable Fund

GOVERNMENT

Grants for the Arts

\$25,000-\$49,999

INDIVIDUALS

Ms. Amy Roth & Mr. Robert Epstein
Leslys Vedder,
in memory of James Forrest Vedder

FOUNDATIONS

Yvonne & Edgar Baker Fund
The Bernard Osher Foundation

\$50,000-\$99,999

FOUNDATIONS

Eloise Bouye Foundation
Crankstart
Frances K. & Charles D. Field Foundation

GOVERNMENT

National Endowment for the Arts

IN-KIND DONORS

Jennifer and Chris Brahm • Culinary Excellence • Fitness SF • James Noe III • Music Exchange • Dr. Pamela Zell Rigg • Carol Weitz

CORPORATE MATCHING GIFT DONORS

Amazon • Credit Suisse • LinkedIn • Union Bank Of California

MEROLA LEGACY SOCIETY

The Merola Legacy Society honors those who have included Merola Opera Program in their will, trust, or other estate plans.
For more information on how you can support Merola Opera Program through your estate planning, please call **(415) 936-2312**.

Legacy Society Updated List

Anonymous
Ken & Barbara Adams
Mr. & Mrs. David Anderson
Kathleen H. Barr
Mr. James Bays
Robert H. Beadle
Maurice & Mary Sue Bizzarri
Donna Blacker
Joanne R. Bourland
Mr. & Mrs. Christopher Bowen
Ms. Agnes Chen Brown
Mr. Donald Buhman & Mr. Wray Humphrey
Russell P. Chappell
Donna Chazen
Maureen Clarke
Carlyn Clause & Alexander L. Brainerd
Janet Cluff
Mr. Michael Colbruno
Jose Maria Condemini
Dr. James Cross & Mr. Charles Antonen
Mr. & Mrs. George L. Crow Jr.
Mr. Gerald F. Currier & Mr. Cleveland M. Smith
Peter & Jayne Davis
Mr. Cesar L. De Joya, Jr.
Mr. & Mrs. James F. Dean
Mr. Stephen Drewes
Mr. & Mrs. Vernon Dwellly
Dr. Ranveig N. Elvebakk & Mr. Thomas Farren
Roberta & Mark Emerson

Mary & Tom* Foote
Mr. Milton J. Mosk* & Mr. Thomas E. Foucht
Mario Fracchia
Barbara B. Friede
Joseph & Antonia Friedman
Magda Gabali
Mr. John Garfinkle
Ms. Pamela George
Elaine Gerstler & Booker Holton
Mrs. Rolf Gille
Diana Lum & Dave Gomberg
Beatrice & Paul Gomory
Ms. Tracy Grant & Ms. Mélanie Grant
Ursula Grunfeld
Dr. & Mrs. John G. Gurley
Mr. James Heagy
Mr. David Hugle & Mr. Haggai Niv
Ms. Marian Huntoon
Dagmar L. Jamison*
Joanie Juster
Mrs. Jeannie Kaufman
Ms. Jean Kellogg
Drs. Joan B. & James Kelly
Eiko Kikawada
Ms. Ludmila Kisseleva-Eggleton & Mr. Peter Eggleton
Ken Kolby
Ms. Barbara F. Krat
Mrs. Barbara Graham Kreissler
Joan Shelbourne Kwansa

Olive Lawton
John Lee
Ms. Marcia Leonhardt
Bernice Lindstrom
Jean & Lindsay MacDermid
Betty Maddux
Mr. & Mrs. Daniel J. Mardesich
Deborah Marion, Tax CPA, EA
Myron Marx & Cora Yang
Ms. Denise E. Mauldin
Chris McCrum
Bill Medigovich
Ms. Christine Miller & Mr. Gary Glaser
Mr. Robert B. Mison
D. G. Mitchell
Cathy & Howard Moreland
Ms. Camille Morishige
Thelma Morris
Albert L. Mosher
Mr. & Mrs. Michael A. O'Hanlon*
Brenda Osborne
Frances Quittel
Mr. Glenn H. Reid
Mr. Robert Robertson
Dr. Andrew Rombakis
Peter & Bettina Rosenblatt
Louise A. Russell
Kenneth Ruta*
Bob & Terri Ryan
Jeannie Sack & Jordan Sachs

Debra R. Schoenberg
Ms. Marilyn G. Seiberling
Jean A. Sherlin
Natalie O. Shuttleworth
David L. & Barbara G. Sloss
Ms. Sue Sommer*
Nancy Soper*
Dr. David D. Stein & Dr. Phyllis A. Kempner
Ms. Blanche Germain Streeter
Dr. Sam Thal*
Miss Carol Tomlinson
Mr. & Mrs. James S. Tunnell
Mr. & Mrs. Herman Victor
Mr. Albert J. Vizinho
Doug & Dawn Von Qualen
Ms. Gladys Wagman*
Bruce & Fran Walker
Mrs. Barbara Wanvig
Mr. Kimberly M. Webb & Mr. Richard R. Rossi
Mr. Patrick Wilken
Ms. Ann L. Williamson
Susan York
Ms. Heather Young
Mrs. John A. Zderic
Mr. & Mrs. A. Lee Zeigler
Mr. & Mrs. Stephen Zilles

* Deceased

TRIBUTES

Merola Opera Program wishes to express its sincere appreciation to all donors who have made memorial and honorary donations between October 1, 2022 and April 12, 2023.

IN HONOR OF

Joanne Bourland
Margaret & Reid Dennis
David Hugle & Haggai Niv

Sylvia Lindsey

Robert Mison
Nancy Petrisko
David Stein & Phyllis Kempner

IN MEMORY OF

Maria Callas Jesus
Dr. David Larson
Joan Morris

Duane E. Phillips

Henry W. Robinson &
Nettie Robinson
Kenneth Ruta

Cameron Waterman III

Zheng Cao

MEROLA OPERA PROGRAM ENDOWMENT

The Merola Opera Program acknowledges with thanks those groups and individuals who have established or support the following endowment funds, which provide lasting tributes and generate continual support for developing the artists of the future.

Kurt Herbert Adler—Merola Endowment Fund
Amici di Merola Fund
The Anthony I. Balestrieri Endowment Fund
Richard J. Bartlett Memorial Fund
Jean E. Bennett, Jr. Fund
Blair Scholarship Fund
John S. Brooks Memorial Fund
Florence Bruce Fund
Bruser Family Fund
Carlton F. Bryan Fund
Betty Cable Fund
Annette Campbell-White, in honor of Zheng Cao
Zheng Cao Opera Fund
Cooper Endowment Fund
Darwin Memorial Fund
Reid and Peggy Dennis Endowment Fund
Grace A. Diem and Alice E. Siemons Endowment Fund
Oreste J. di Muro Endowment Fund
In Memory of Jean Donnell Fund
The Philip L. Eaton Endowment Fund
Querita Eybel Endowment Fund
Mr. and Mrs. A. Barlow Ferguson Endowment Fund
I. P. Patrick Gallagher Fund
Nicholas and Mary Ann Gannam Endowment Fund

L. Henry Garland Memorial Fund
John L. Garfinkle
Al Garren Fund
Richard and Rhoda Goldman Study Grant Support Fund
Donna Lee Grassman Memorial Fund
Gary Griffith Memorial Endowment Fund
Gropper Memorial Fund
Anneliese Gruenberg-Bremer Fund
Otto Guth Fund
Mark Haffner Apprentice Coach Fund
In Memory of James T. Heavey Fund
Elaine Henderson Endowment Fund
David S. Hugle and Haggai Niv Endowment Fund
The Jacobs Family Trust
Franklin and Catherine Johnson
In Memory of Peter G. Kavantjas Endowment Fund
Drs. Phyllis A. Kempner and David D. Stein Endowment Fund
Leona Gordon Lowin Memorial Fund
Lotfi Mansouri Apprentice Director Fund
Sandra McCabe Fund
Meltzer Family Memorial Fund
Merola Members Endowment Fund
The Vivienne E. Miller Scholarship Fund
Albert L. Mosher and John E. McCormick AIDS Memorial Fund

Milton J. Mosk and Thomas E. Foucht Endowment Fund
Vija Hogvard Nadai Endowment Fund
Verna Osborne Fund
The Bernard Osher Foundation Career Grant Endowment
Mary A. Powell Career Grant Fund
In Honor of Leontyne Price Endowment Fund
Rusty and Mike Rolland Fund
Charles Rolle, M.D. Endowment Fund
Marie Louise Rosenberg Memorial Endowment Fund
Gerald B. Rosenstein Fund
Mary Roy Fund
Schick Memorial Fund
James H. Schwabacher, Jr. Fund
The Shenson Family Fund
Richard Strauss Endowment Fund
Margery Tede Endowment Fund
Sam H. Thal Trust Fund
Blanche Theobom Trust Fund
Dickson Titus III Fund
Alma Brooks Walker Memorial Fund
Bruce Walker and the Chisholm Foundation,
in honor of Leontyne Price
Frank W. and Matilda O. Weymouth Living Trust Fund

The Merola Opera Program also extends its most sincere appreciation to all those contributors who helped meet our annual income needs through gifts of \$1 to \$999.

Total Works of Art

BY GENERAL DIRECTOR MATTHEW SHILVOCK

There's a rather imposing word often used in relation to Wagner's operas: *Gesamtkunstwerk*. It translates as "total work of art" and represents the complete integration of all art forms in one experience. While a philosophical German concept, it serves as a broader encapsulation of the synergy between the arts, manifested so perfectly in opera.

This summer's operas pay homage to the integration of music and art, and the tradition of famous artists finding an outlet on the opera stage, which, in our case, is a 50-foot-wide canvas surrounded by the most ornate, gilded picture frame. It is not surprising that artists feel the urge to 'paint' on so vast a canvas. Artists like Marc Chagall, Salvador Dalí, Maurice Sendak, Jun Kaneko, Anish Kapoor, and Monty Python animator Terry Gilliam have all felt the allure of the proscenium.

This summer, *Die Frau ohne Schatten* honors maybe the greatest artistic visionary of the opera stage: David Hockney. His expressions of art and music represent extraordinary journeys of light, color, shape, and form, as we've seen in his *Turandot*, *Magic Flute*, *Tristan und Isolde*, and *The Rake's Progress*. These are intricately undertaken projects, often conceived with an elaborate set model on which Hockney would stage scenes with miniature characters. Hockney once noted "I stay up nights and fiddle with my opera designs. It's a bit obsessive. That's why I can't do it all the time." Jun Kaneko, whose productions of *Magic Flute* and *Madame Butterfly* we've had on our stage, went similarly deep, listening to an opera 300 times before even drawing a line.

David Hockney was joined for *Die Frau ohne Schatten* by costume designer Ian Falconer, who also designed costumes



KRISTEN LOKEN

for our *Turandot*. Ian became even more famous as an illustrator, conceiving the Olivia children's books. He should have been with us this summer but tragically passed away in March aged just 63.

Another costume designer who should have been with us this summer is Kenzō Takada, the Japanese fashion designer and founder of the Parisian fashion house KENZO. He created the

costumes for our new co-production of *Madame Butterfly*. The fusion of fashion and opera has created some extraordinary visuals over the years: think Christian Lacroix's *Capuleti e i Montecchi* from 2012 or Bob Mackie's 1989 *Lulu*. For *Butterfly*, Kenzō reimagined traditional Japanese design, with kimonos that honor the past but push into the future. Kenzō very sadly passed away from Covid in October 2020.

Our third work of the summer integrates the world of visual design into the very story of the opera. *El último sueño de Frida y Diego* is a metaphysical dreamscape in which Diego Rivera reconnects with Frida Kahlo after her death through the medium of painting. Here, music illuminates

art in a twist on the other examples of art illuminating music.

The history of opera design is a chronicle of theatrical genius, with theatrical designers creating fantastical worlds out of a simple black box. But there is a particular magic that can happen when an artist comes into our space from outside the theater and explores their aesthetic at our epic scale. This summer we honor all those who design for the stage, particularly Kenzō Takada and Ian Falconer who cannot be with us, and we celebrate the visionary minds who conceive these expressions of total art, inviting us into something larger than life. 🌟



DESIGN BY KENZO TAKADA

CONNECT WITH MATTHEW VIA TWITTER, INSTAGRAM, AND EMAIL.



@MATTHEWSHILVOCK



MATTHEW_SHILVOCK

MATTHEW@SFOPERA.COM



Exacting care, *exactly* when you need it.

Discover luxury senior living at Coterie Cathedral Hill. With a tailored approach to care founded on strategies developed by Mayo Clinic, Coterie supports your complete wellness.

As a resident, you'll also enjoy on-site, members-only access to Sollis Health, which offers an array of physician-led medical services from emergency care to advanced imaging – day or night.

Schedule a private tour today.

Now leasing. Floor plans starting at \$6,600 per month.



415.907.6647 | [LiveCoterie.com](https://www.LiveCoterie.com)
1001 Van Ness Avenue
San Francisco, California

Independent Living | Assisted Living | Memory Care

Astonishing orange

