

NOVEMBER 11-DECEMBER 3, 2022

2022-23 CENTENNIAL SEASON | SFOPERA.COM

encore

# La Traviata

BY GIUSEPPE VERDI



SAN FRANCISCO  
OPERA

100  
YEARS

*Cartier*



Please call to schedule an appointment.  
San Francisco - (415) 397-3180



SAN FRANCISCO  
OPERA

Vol. 100, No. 5 • 2022–23 Season • November/December 2022

Jeffery S. McMillan, *Editor*

Adam Snellings, *Art Director*

Susan L. Wells, *Design Consultant*

Jeanette Yu, *Editorial Consultant*

Katy Zolfaghari, *Creative Project Manager*

## FEATURES

# 36 VIOLETTA: HISTORIC FIGURE AND ARCHETYPE

BY SHAWNA LUCEY

The director of *La Traviata* describes how Verdi's opera exists at the intersection of money, sex, and love—and how its heroine is a model of feminine strength.

# 38 DOUBLE EXPOSURE—VIOLETTA'S FRACTURED REFLECTIONS

BY MARY ANN SMART

Attracted by Paris' permissive moral climate, Verdi lived in the metropolis in the late 1840s. His return in 1852 deeply influenced *La Traviata*, his most Parisian Italian opera.

# 46 SPANNING THE DECADES: MASTER BUILDER EDITION

The series of discussions between San Francisco Opera professionals past and present continues with master builder Pierre Cayard with Scene Shop Foreman John Del Bono.

# 50 FROM ITALIAN ROOTS TO HO-JO-TO-HO

New *Streaming the First Century* releases highlight San Francisco Opera performances of Italian and German works at [sfopera.com/firstcentury](http://sfopera.com/firstcentury).

# 78 YOUR SAN FRANCISCO OPERA NEEDS YOU

BY MATTHEW SHILVOCK

To sustain the momentum of this Centennial Season and reach new heights in the century ahead, San Francisco Opera asks you to become a partner in supporting bold, transformational art.

## DEPARTMENTS

- 5 Message from Mayor London Breed
- 6 At a Glance  
Welcome Message from the Board
- 7 San Francisco Opera Association
- 10 Opera News
- 12 San Francisco Opera Donors
- 28 Welcome to the War Memorial  
Opera House
- 30 In Memoriam
- 34 Synopsis

- 35 Cast
- 42 Artist Profiles
- 52 Administration
- 54 Artist Roster and Chorus
- 55 Orchestra, Dancers,  
and Supernumeraries
- 56 Backstage Personnel
- 62 Adler Fellows
- 74 San Francisco Opera Guild
- 76 Merola Opera Program

# encore



Scan the  
QR code to  
access this  
program  
digitally.

PAUL HEPPNER

*President & Publisher*

BRIANNA HANSEN

*Vice President of Sales*

JENNIFER SUGDEN

*Vice President of Publishing Services*

SHAUN SWICK

*Brand & Creative Manager*

CIARA CAYA

*Marketing & Communications Manager*

GENAY GENEUX

*Accounting & Office Manager*

STEVIE VAN BRONKHORST

*Production Designer*

JAMES SCHRECK

*Media Sales Coordinator*

KALLINS MEDIA SALES

*Marilyn Kallins, Bay Area Representative*

### Encore Media Group

1631 15th Ave W.

Suite 315

Seattle, WA 98119-2796

206.443.0445

[info@encoremediagroup.com](mailto:info@encoremediagroup.com)

[encoremediagroup.com](http://encoremediagroup.com)

**Encore—Connecting Arts, Culture  
and Community.**

## Skip the Line, and Enjoy!



Avoid lines during  
intermission by pre-ordering  
your favorite beverage and snack  
at any concession location  
before the performance.

# Proclamation

City and County of San Francisco

**WHEREAS**, the City and County of San Francisco traditionally recognizes organizations which have made significant and remarkable contributions to the vitality of our City, and the incredible and innovative work of the San Francisco Opera truly represents San Francisco values at their best; and

**WHEREAS**, the 2022-2023 Season is the San Francisco Opera's Centennial Season, and for 100 years the Opera has hosted world-class, extravagant, and stimulating theatrical operas to San Francisco's residents and visitors alike; and

**WHEREAS**, originally founded by conductor Gaetano Merola with an inaugural performance of Puccini's *La Bohème* at the Civic Auditorium, it has grown to become one of the world's most renowned opera companies, setting the gold standard for beautiful and unique performances; and

**WHEREAS**, the San Francisco Opera's success lead to its permanent home within the War Memorial Opera House beginning in 1932 with an opening production of *Tosca*, and since then it has enriched San Francisco with original operatic debuts such as *Blood Moon*, *The Makropulos Case*, and *Dead Man Walking*, among many other fantastic productions; and

**WHEREAS**, with its rich history, the San Francisco Opera company has promoted the performing arts with U.S. debuts of operas like Messiaen, Strauss, Rossini, Britten; and also hosted stars like Dorothy Kirsten, Luciano Pavarotti, and Judy Garland; and

**WHEREAS**, this year also marks the 90<sup>th</sup> anniversary of the War Memorial Performing Arts Center, whose beloved architectural ornamental elements, has made it an emblem not only for the honor of United States Veterans, but also the true heart of San Francisco's artistic community; and

**WHEREAS**, San Francisco Opera is an irreplaceable part of our City and its endless dedication to dynamic artistry and performing arts deserves a grand celebration; now

**THEREFORE BE IT RESOLVED**, that I, **London N. Breed**, Mayor of the City and County of San Francisco, in recognition of the San Francisco Opera on the occasion of its centennial anniversary, do hereby proclaim September 9, 2022 as...

## SAN FRANCISCO OPERA DAY

*...in San Francisco!*



*IN WITNESS WHEREOF, I have hereunto set my hand and caused the Seal of the City and County of San Francisco to be affixed.*

A handwritten signature in blue ink that reads "London N. Breed".

*London N. Breed*  
Mayor

# At a Glance

## LA TRAVIATA

BY GIUSEPPE VERDI

Nov 11, 13, 16, 22, 25, 27, 30; Dec 3

**Structure:** 3 acts, with 2 intermissions

**Running time:** 3 hrs

**Language:** Sung in Italian with English supertitles

### Key Characters:

- *Violetta Valéry*, a Parisian courtesan
- *Alfredo Germont*, a young bourgeois passionately in love with Violetta
- *Giorgio Germont*, Alfredo's father

**Did you know?** Between 1851 and 1853, Verdi had three important opera premieres: *Rigoletto* (March 1851), *Il Trovatore* (January 1853), and *La Traviata* (March 1853). *Rigoletto* and *Il Trovatore* were immediate successes, but *La Traviata* had a disastrous opening engagement. It wasn't until performances in Venice at the Teatro San Benedetto in 1854 that the opera was on its way to becoming one of the most performed operas in the canon.

## ORPHEUS AND EURYDICE

BY CHRISTOPH WILLIBALD GLUCK

Nov 15, 18, 20, 26; Dec 1

**Running time:** 90 mins without intermission

**Language:** Sung in Italian with English supertitles

### Key Characters:

- *Orpheus*, The world's greatest musician, son of the god Apollo
- *Eurydice*, his wife who has died on their wedding day
- *Amore*, the goddess of love

**Did you know?** For each of its first three major premieres—Vienna (1762), Parma (1769), and Paris (1774)—*Orpheus and Eurydice* featured a different voice type for Orfeo. In Vienna, the role was cast as an alto castrato; in Parma, a soprano castrato; and in Paris, a high tenor. In San Francisco Opera's production the role is sung by a countertenor.

—Michael Bragg, *Music Planning Associate and Opera Librarian*

## WELCOME FROM THE BOARD OF SAN FRANCISCO OPERA

Welcome to the final two productions of San Francisco Opera's fall season! Your support has sustained us through the pandemic and given San Francisco Opera the financial stability and creative inspiration to present an amazing 100th season to our community. Thank you!



John A. Gunn



Keith B. Geeslin

It has been an exciting Centennial Season so far. The world premiere of John Adams' *Antony and Cleopatra* was enthusiastically received by audiences and critics alike. Robert Carsen's wonderful production of Tchaikovsky's *Eugene Onegin* made its Bay Area debut on September 25. Following the opening night bows, Tad and Dianne Taube General Director Matthew Shilvock awarded the Opera Medal, the Company's highest honor, to illustrious bass Ferruccio Furlanetto for his distinguished service to the Company spanning four decades.

In 1957, San Francisco Opera presented the American premiere of Poulenc's hauntingly beautiful *Dialogues of the Carmelites*, showcasing the artistry of then-emerging star soprano Leontyne Price. Last month, we were fortunate to have Caroline H. Hume Music Director Eun Sun Kim on the podium to lead this 20th-century masterpiece in five transcendent performances.

We conclude our fall season with two love stories, each told through brand-new productions built in our scene and costume shops. *La Traviata* features three Company debuts: soprano Pretty Yende as Violetta, tenor Jonathan Tetelman as Alfredo Germont, and baritone Simone Piazzola as Giorgio Germont. In *Orpheus and Eurydice*, countertenor Jakub Józef Orliński and conductor Peter Whelan make their Company debuts. We hope you enjoy these compelling operas.

This Centennial Season, the Dolby Family's *Opera for the Bay* program provides one hundred \$10 tickets in prime seating locations for new ticket buyers or those who have not purchased tickets in the past three years. We are deeply grateful to the Dolby Family for their generous support of the Company's mission to share the transformative power of opera with our community. The program has been extremely successful this fall, bringing in 1,400 new ticket-buying households to the opera. Please tell your family and friends about the program and help us continue to grow our audiences.

We are *your* San Francisco Opera. Thank you for coming to the Opera and we hope you enjoy the performance.

Sincerely,

A handwritten signature in black ink that reads "John A. Gunn".

John A. Gunn

Chairman of the Board  
San Francisco Opera Association

A handwritten signature in black ink that reads "Keith B. Geeslin".

Keith B. Geeslin

President  
San Francisco Opera Association

# San Francisco Opera Association

## OFFICERS OF THE BOARD

John A. Gunn, *Chairman of the Board*

Reid W. Dennis, *Chairman Emeritus*  
Franklin "Pitch" Johnson, Jr., *Chairman Emeritus*

## OFFICERS OF THE ASSOCIATION

Keith B. Geeslin, *President*  
Matthew Shilvock,  
*Tad and Dianne Taube General Director*

Dr. William M. Coughran, Jr., *Treasurer*  
Karen J. Kubin, *Secretary*  
Michael Simpson, *Chief Financial Officer*

## BOARD OF DIRECTORS

Susan Anderson-Norby  
Helen Berggruen  
Claire Wrenn Bobrow  
Romana Bracco  
Jack Calhoun+  
Barbara Bruser Clark▲,

*Merola Opera Program President*

Naniette Helene Coleman  
William M. Coughran, Jr.+  
Arif Damji+

Jayne C. Davis  
Ira Dearing+  
Jerome L. Dodson  
Carol Pucci Doll+

Dixon Doll  
Valerie Crane Dorfman+

Robert A. Ellis+  
Lisa Erdberg+

Peter Fenton

Sally Fenton  
Anna Fieler  
Margarita Gandia

Keith B. Geeslin+  
Susan Graham Johnston  
Louise Gund+

John A. Gunn+  
Gretchen Wolfe Hansen

Jane M. Hartley  
I. Craig Henderson, M.D.  
John Hendrickson

Doreen Woo Ho  
Charles Edward Hudson, III  
Sylvia Hughes  
George H. Hume+  
J. Burgess Jamieson  
Franklin P. Johnson, Jr.+  
Timothy F. Kahn+

Choongja Kahng  
Lawrence A. Kern  
Mark R. Kroll  
Karen J. Kubin+

Thomas A. Larsen  
Sylvia R. Lindsey  
Mrs. Cynthia Snorf Livermore  
Hon. Richard C. Livermore  
Susan Marineau

J. Patterson McBaine  
Patrick McCabe  
Anne G. McWilliams

Teresa Medearis  
Helen Meyer+  
Karl O. Mills+

Justin Moore  
Maryam Muduroglu,  
*Guild President* ▲

Nancy S. Mueller  
Janet Napolitano  
Ben Nelson

J. Boyce Nute+  
Bernard Osher+

Jason Phillips  
Anne Brandeis Popkin  
Mary A. Powell  
Nora Quattrin,

*BRAVO! CLUB President* ▲

Richard J. Rigg, Ph.D.  
C.P. Russell  
Bill Russell-Shapiro+

Jack Schaffer  
Matthew Shilvock+  
Ruth A. Short

William R. Stensrud  
Mrs. Dianne Marie Taube+  
Soo Venkatesan

Mrs. Barbara Moller Ward  
Mrs. Diane B. Wilsey+

Barbara A. Wolfe  
Melinda Yee Franklin

S. Shariq Yosufzai+

+ *Executive Committee Member*

▲ *Ex Officio*

## CHAIRMAN'S COUNCIL

Reid W. Dennis  
Franklin P. Johnson, Jr.  
Bernard Osher

## PRESIDENTS

1923 Timothy Healy  
1924-31 Robert I. Bentley  
1932-36 Wallace M. Alexander  
1937-44 Robert Watt Miller  
1945-51 Kenneth Monteagle  
1952-68 Robert Watt Miller  
1969-70 Prentis Cobb Hale  
1971-73 William H. Orrick, Jr.

1974-84 Walter M. Baird  
1985-90 Tully M. Friedman  
1990-93 Thomas Tilton  
1993-95 David M. Chamberlain  
1995-2002 William W. Godward  
2002-06 Karl Mills  
2006-13 George H. Hume  
2013- Keith B. Geeslin

## CHAIRS OF THE BOARD

1969 Robert Watt Miller  
1971-82 R. Gwin Follis  
1983-84 Richard K. Miller

1985-99 Reid W. Dennis  
1999-2008 Franklin P. Johnson, Jr.  
2008- John A. Gunn

## SAN FRANCISCO OPERA GENERAL DIRECTORS

Gaetano Merola, *Founder and General Director, 1923-1953*

Kurt Herbert Adler, *Artistic Director, 1953-1957; General Director, 1957-1981; General Director Emeritus, 1982-1988*

Terence A. McEwen, *General Director, 1982-1988; General Director Emeritus, 1988-1998*

Lotfi Mansouri, *General Director, 1988-2001*

Pamela Rosenberg, *General Director, 2001-2005*

David Gockley, *General Director, 2006-2016; General Director Emeritus, 2016-*

Matthew Shilvock, *General Director, 2016-*



## Tickets on Sale Now

OPEN DAILY  
Nov 19 – Jan 8

DAYTIME  
10am – 4pm

EVENING  
4pm – 9pm

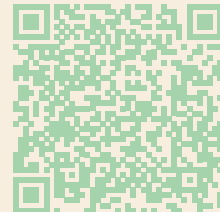

86 Cañada Road  
Woodside CA, 94062  
650.364.8300  
filoli.org



# Van Cleef & Arpels

Haute Joaillerie, place Vendôme since 1906







**Lina ballerina clip**  
White gold and diamonds.

# San Francisco Opera News

## DECEMBER CONCERTS

The Centennial Season's fall presentations come to a close with an event-packed, musical weekend, December 1–4. Thursday, December 1 and Saturday, December 3 are the final opportunities to experience the new productions of *Orpheus and Eurydice* and *La Traviata*, respectively. On Friday, December 2, the Company's resident artists, the **Adler Fellows**, take center stage with Music Director **Eun Sun Kim** and the **San Francisco Opera Orchestra** for *The Future Is Now* concert. Then, the artists of the **San Francisco Opera Chorus**, under the direction of Chorus Director **John Keene**, close out the fall season with a concert on Sunday, December 4. For tickets and more information, visit [sfopera.com/calendar](https://sfopera.com/calendar).



The San Francisco Opera Chorus in concert.  
MATTHEW WASHBURN



Gaetano Merola (third from left) with the cast of *La Traviata* in 1932.  
MORTON

Explore the Company's illustrious 100-year history in two upcoming public exhibitions. In partnership with the **SFO Museum**, *San Francisco Opera: A Centennial Celebration* (opening November 19, 2022) showcases rare costumes worn by the Company's stars, including Leontyne Price, Kirsten Flagstad, and Beniamino Gigli, in the Harvey Milk Terminal 1 at San Francisco International Airport. At San Francisco's **Museo Italo Americano**, *Bravissimi!* (opening March 16, 2023) celebrates the vital role of the Italian community and artists like Gaetano Merola in fostering support for the art form in Northern California. Stay tuned for more information about each of these upcoming exhibitions. Visit [sfmuseum.org](https://sfmuseum.org) and [museoitaloamericano.org](https://museoitaloamericano.org) for more details.

## La Bohème Hits the Road

Coming this spring, San Francisco Opera takes Puccini's compelling love story *La Bohème* out of the Opera House and into communities around the Bay Area. Audiences will be able to enjoy a small-scale, abridged version of the opera performed by artists, including San Francisco Opera's Adler Fellows, live on a shipping-container-turned-traveling-opera stage. *Bohème Out of the Box* is free to attend and has scheduled stops in two East Bay locations, one on the Peninsula, and one in the South Bay from late March through early April. For updates, stay tuned at [sfopera.com/100](https://sfopera.com/100).



CHAD OWENS



Pretty Yende / BRIX NXUMALO

## NEW IN SONG EPISODE: PRETTY YENDE

Soprano **Pretty Yende**, who stars as Violetta in this fall's new production of *La Traviata*, grew up in the South African timber city of Piet Retief, steeped in Zulu culture and buoyed by family, a tight-knit church community, and a joy for singing. In the new episode of San Francisco Opera's award-winning video portrait series *In Song*, we enter this multifaceted artist's world, following her home as she visits with her congregation and family and performs with the students of her alma mater, the Ndlela Secondary School. Yende recalls her grandmother, who planted "the first seeds of music in my soul," and a 10-second opera encounter through a TV ad that made her dream of singing music she had never imagined before. Featured performances include the Zulu traditional song "Iqhude" and excerpts of Donizetti's "L'amor funesto," performed with pianist José Dias. View now at [sfopera.com/insong](http://sfopera.com/insong).

# It's Easy To Be Green

*(Especially with our low rates!)*

Auto rates as low as **0.99%** APR\*



[SanFranciscoFCU.com/vehicle-loans](http://SanFranciscoFCU.com/vehicle-loans)

 **SAN FRANCISCO**  
FEDERAL CREDIT UNION

\*APR is determined by credit score, loan terms, mileage, age of collateral and amount borrowed. 0.99% APR for terms up to 12 months. Offer applies to 2020 vehicles or newer with less than 5,000 miles. Other terms available for older autos. Rates and terms are subject to change. Federally insured by NCUA.

# John A. & Cynthia Fry Gunn



TERRENCE MCCARTHY

**O**nce again, the unprecedented generosity of Cynthia and John Gunn has set the stage for a dazzling season at San Francisco Opera.

Since 2002, when John joined the Opera Board, the couple has underwritten numerous productions and provided exceptional support for many of the Company's innovative endeavors. In September 2008, the Gunns made a historic commitment—believed to be the largest gift ever made by individuals to an American opera company—to help fund the signature projects of then-General Director David Gockley, including new operas and productions, multimedia projects, and outreach programs, and they have proudly continued that support for General Director Matthew Shilvock. This season, the Gunns' inspired generosity is helping make possible four productions—*Antony and Cleopatra*, *Eugene Onegin*, *La Traviata*, and *El último sueño de Frida y Diego*. The Gunns invite everyone to give and join them as a member of San Francisco Opera's donor community. John comments, "Opera is a dynamic art form, and all of us play a role in keeping it a meaningful part of our social fabric. With you we can propel San Francisco Opera into its next 100 years

of artistic history." John is the former chairman and CEO of Dodge & Cox Investment Managers. He joined the firm in 1972, the year he received his MBA from Stanford Business School and married Cynthia, who graduated from Stanford with an A.B. in political science in 1970. Early in her career, Cynthia was the editor and director of The Portable Stanford book series for ten years. She edited twenty-eight books by Stanford professors on a vast array of topics, including *Economic Policy Beyond the Headlines* by George Shultz and Ken Dam. In addition to their support of San Francisco Opera, the Gunns are active members of the community. John is a former trustee of Stanford University and is Chairman Emeritus of the Advisory Board for the Stanford Institute for Economic Policy Research. Cynthia currently serves as a trustee of the Fine Arts Museums of San Francisco and is a former overseer of Stanford's Hoover Institution and has been a member of the advisory board of Family and Children Services and the board of the Lucile Packard Foundation for Children's Health. Opera lovers are grateful to Cynthia and John and applaud their commitment to keeping San Francisco Opera a leading-edge company.

# Donor Spotlight



DREW ALTIZER PHOTOGRAPHY

## **Jerome L. & Thao N. Dodson (Production Sponsor, *La Traviata*)**

“A fiery horse with the speed of light, a cloud of dust and a hearty, Hi-Yo, Silver!”

Those words, accompanied by the galloping excitement of Rossini’s *William Tell Overture*, transfixed a young Jerry Dodson as he listened to *The Lone Ranger* on the family radio in Oak Park, Illinois. Just as Bugs Bunny’s *The Rabbit of Seville* had done for many, a lighthearted entertainment sparked a future operatic devotion.

That little boy grew up to attend Berkeley in the 60’s, serve with the Foreign Office in Vietnam where he and Thao met, and attend Harvard Business School. Eventually, the couple married, settled in the Bay Area, and raised a family. In the 1980s, Jerry was a pioneer in the field of socially responsible investing with little interest in opera. But in 1992, when San Francisco Opera decided to celebrate Rossini’s bicentennial

with the rarely performed *Guillaume Tell*, Thao, already an opera lover, suggested to Jerry that they go.

*Tell* was praised for its striking Mansouri production, and the Dodsons began attending regularly. They became season ticket holders in 1999 and supporters, “in a small way,” as Jerry puts it. A friendship with David Gockley, which endures to this day, led to a larger role as Company Sponsors. “I so admired what he did for the opera, but it was not very good for my pocketbook,” Jerry laughs. Jerry also lends his financial expertise to the audit committee.

In 2016, Dodson considered the import of Gockley’s departure. He met with Matthew Shilvock and joined the Board that year. “We hit it off right away!” Jerry says. He felt a similar affinity with Keith Geeslin, (President of the San Francisco Opera Association.) Eager to continue support, the Dodsons see the centennial season as a perfect time to revitalize and energize the company within the San Francisco community. The initial fire ignited by *William Tell* continues to burn brightly.



KRISTEN LOKEN

## **Burgess & Elizabeth Jamieson (Production Sponsor, *La Traviata*)**

Libby and Burgess Jamieson have made an extraordinary commitment to San Francisco Opera for more than three decades by supporting traditional classical productions. Their ongoing generosity has ensured an enduring place on the War Memorial Opera House stage for such applauded and memorable works as *Die Meistersinger von Nürnberg*, *Il Trittico*, *La Bohème*, *Madama Butterfly*, *Turandot*, *Tosca*, and *La Traviata*. They consider their sustained support of the arts, and especially of San Francisco Opera, as a means of preserving important cultural links for future generations. “Libby and I believe in the enduring love of great works appealing to seasoned and new audiences alike and which attract

the next generation of opera lovers,” Burgess says. “We are so pleased to play a role in bringing *La Traviata* to the stage. We have a special fondness for supporting Verdi operas and look forward to this grand production, especially as it features our Music Director Eun Sun Kim, who will conduct such outstanding artists as Pretty Yende and Jonathan Tetelman, both making their Company debuts.” With more than 45 years of experience in private and public investment management, Burgess is active on the San Francisco Opera’s Board of Directors and its investment committee.

---

# Donor Spotlight



DREW ALTIZER PHOTOGRAPHY

## **Edmund W. and Jeannik Méquet Littlefield Fund (Production Sponsor, *La Traviata*)**

Company Sponsors since 2002, the Littlefield name became especially familiar to opera fans in 2006 when Jeannik made her historic \$35 million commitment to San Francisco Opera. (*La Traviata* is the 27th production supported by the Littlefield Family.) Jeannik held a subscription for more than 40 years until her passing in 2013. Her daughter, Denise Sobel, continues her family's wonderful legacy of support as a dedicated benefactor of Opera Ball and production sponsor of *El último sueño de Frida y Diego*. The Littlefield Family was honored in November 2021 with the San Francisco Opera Guild's 2021 Crescendo Award alongside the announcement of Sobel's leadership support of San Francisco Opera's Department of Diversity, Equity and Community. The Edmund W. and Jeannik Méquet Littlefield Endowment Fund provides a permanent and unrestricted source of income for the Company.

---



DREW ALTIZER PHOTOGRAPHY

## **Barbara A. Wolfe (Production Sponsor, *La Traviata*)**

Barbara Wolfe has been a longtime opera fan and supporter of San Francisco Opera. Works of Mozart, Wagner, and operas in the classical Italian tradition are particular favorites. Most recently, Barbara supported the Company's new productions of *Don Giovanni* and *Tosca* as well as the 2018 *Ring* cycle. With her late husband Tom, Barbara also sponsored *Tannhäuser*, *Tristan und Isolde*, *The Magic Flute*, *Mefistofele*, *Norma*, and *Don Carlo*. Barbara serves on the Board of the San Francisco Opera Association and was a longtime trustee at Mills College. She has supported educational programs and scholarships at several primary and secondary schools, graduate scholarship and fellowship programs at Mills College, UC Davis Veterinary School, The UCSF Foundation, and the ARCS program in Northern California. Barbara is also a supporter of the Fine Arts Museums of San Francisco, as well as numerous humanitarian and animal welfare organizations.

## Jan Shrem & Maria Manetti Shrem



**M**aria Manetti Shrem has enjoyed extraordinary success in business, in particular in the fashion industry, where she played a major role in establishing Gucci as a truly global force. Today, her focus is philanthropy, and she has made no secret of the fact that she and her husband, Jan Shrem, aim to give away the bulk of their wealth in their lifetimes.

“I want to give with my warm hands, not after passing,” Manetti Shrem says. “And we want to inspire other wealthy people to give now. For me, the art of living is the art of giving.” Since the mid-1990s, Manetti Shrem has contributed generously in the San Francisco Bay Area, New York, the U.K., and Italy, where she was born, in Florence.

Maria and Jan have been San Francisco Opera supporters since 1985 and have provided significant support for opera artists through the establishment of four major funds. Through the Great Interpreters of Italian Opera Fund, they support many classic works of the Italian repertoire, including this season’s *La Traviata* and *Madame Butterfly*. Through the Conductors Fund, appearances of renowned conductors are assured at San Francisco Opera, this season for *Eugene Onegin* and

*Orpheus and Eurydice*. Through the Emerging Stars Fund, Jan and Maria help bring some of opera’s most exciting rising talents to the stage. And finally, the Luminaries Concert Fund enables San Francisco Opera to bring legendary artists to the stage for special events and performances.

Maria counts sopranos Renée Fleming and Nadine Sierra, tenor Michael Fabiano and baritone Lucas Meachem as personal friends and was especially close to Luciano Pavarotti, treating the legendary tenor as family whenever he performed in San Francisco. Beyond their support for education, fine arts, and music, the Manetti Shrems have been generously helping talents in the medical research and health science, caring about the less fortunate ones, and the people in need such as the elders and kids. A few years ago, the president of Italy bestowed upon Maria Manetti Shrem the title of Grand Officer of the Order of the Star of Italy for her consistent support of cultural collaboration between Italy and the U.S. This Year 2022, the Mayor of San Francisco, London Breed, along with the City and the County, proclaimed “June 22 Manetti Shrem Day for Philanthropy.”

# Individual Giving

The collective support of San Francisco Opera's generous donor family keeps world-class opera on the stage and brings transformative community programs to students and families. Each year, support from individuals like you accounts for 75% of the revenue needed to create great opera.

**With gratitude, we recognize donors below in bold who have made increased gifts during this time frame to support our Centennial Season.** Listed gifts were received between **August 1, 2021 and October 25, 2022.** We have made every effort to ensure the accuracy of our donor listings. If we have misspelled or omitted a name, please accept our apology and notify us at **(415) 565-3212** so that we may update our records accordingly.

## SUSTAINING PATRON

### \$1,000–\$1,999

Marcia A. & Richard M. Abrams  
Mr. Michael Accurso & Ms. Maria Lococo  
Richard & Connie Adams  
Mr. Matthew Adrianowycz  
Ian Aitchison  
Dr. Daniel S. Alegria & Dr. Mary Page Hufty  
Susann & Marc Allen  
Mrs. Theodore W. Anderson  
Ms. Kathryn Appleton  
**Mr. & Ms. Jason Araghi**  
**Ms. Olga Arango**  
Mr. & Mrs. John S. Arnold  
**Mr. Vikram Arora**  
Margaret Ann Augustine  
Ms. Mary Baiamonte  
Mr. & Mrs. Robert Baldocchi  
Ms. Laima Baltusis  
Dr. Flora Banuett  
Mr. William Barnaby  
David N. Barnard  
Albert Bartridge  
**Amy Bastow**  
Ms. Donna Batson  
*in memory of* Katharine Batson  
Mr. & Mrs. Steve Bauman  
Mr. & Mrs. Paul Baumann  
Ms. Beverly R. Benson  
John & Cheryl Benson  
Ms. Lynn Berger  
Anna & Robert P. Berryman, Jr.  
Mr. Tapan Bhat  
Charles & Lenore Bleadon  
Janet Nye Blomquist  
**R.W. Blue**  
Dr. Jennifer Bock Hughes  
& Mr. Harold O. Hughes  
Mr. Richard & Mrs. Joanne Bogart  
Mr. & Mrs. David Bogy  
Dr. Morris Bol & Mr. Lewis Crickard  
Patricia J. Boone  
Mrs. Patricia Bovan-Campbell  
Malcolm H. Bowles  
Ms. Joan K. Boyd  
Stevan Bradley  
Mr. Robert C. Brandt  
**Meridith Braun**  
Michael Bravo  
*in honor of* Sophia Bravo  
Stephen & Paula Breitbart  
Ms. Wendy Breuer & Mr. Charles Crane  
Mr. & Mrs. Robert Brock  
Gabe & Trish Brovedani  
Edith Brown  
Jess Brown  
Timothy & Margaret Brown  
**Matthew Buckman**  
Mr. Audrius Budrys  
**Ms. Lisa Burkett**  
Barbra & Eric Burman  
Richard Buth & James Schull  
Mr. Gerald Cahill & Ms. Kathleen S. King  
**Mark Calvano**  
Cathleen Cameron

Mr. & Mrs. Peter Vaccaro  
Keith Cantrelle  
Christine Cariati & Cliff Gerrish  
Ms. Elizabeth Carlin  
Mr. Timothy A. Carlton  
**Cawley Carr**  
Mr. Steven Cassinelli  
**Maria Castellucci Moore**  
**Mark Cavagnero**  
**Dr. Shahla Chehrazi**  
Dr. Leo & Mrs. Julia Cheng  
**Lori Chipps**  
**Anna Chung**  
Kelly Clarke & Lin Yu  
Mr. Douglas Clary  
**Stephen Coghlan**  
Barbara Cohen  
Mr. & Mrs. Lawrence K. Cohen  
Ms. Emily G. Cole  
**Katie Colendich**  
Mr. Stephen L. Collier & Mr. Frank A. Patt  
Marian E. Collins  
Ms. Elizabeth Colton  
Mary J. Combs  
Mrs. Moira Conzelman  
Clyde & Ann Coombs  
Hugh J. Coughlin  
Mrs. James E. Court  
Frank Cristobal  
Matthew Crossland  
Mr. Bradford Crowell  
Ms. Ruth Curry  
Ms. Dorian Daley  
Mr. & Mrs. James Daley  
Ms. Jean L. Dana  
Dandelion, *in honor of* Pamela Rosenberg  
**Mr. & Mrs. Ricardo De Monet**  
**Ms. Anna Dean**  
Dr. Lee R. DeBow  
Ronald Denchfield,  
*in memory of* Patricia Brawley Molvar  
**Ms. Marta De Pierris**  
Ms. Mary DesJardins &  
Dr. Susan E. DesJardins  
**Ms. Karel Dettmer**  
Thomas P. & Veronica C. Devitt  
Amie Dewane  
Marta Diaz  
Stanley J. Dirks  
**Dave & Helen Dix**  
Mr. Barry Dixon  
Judith Donahue  
Ms. Eileen M. Dong  
Ms. Jeanne Dorward  
**William H. Draper III**  
Mr. Gregory S. Dubinsky  
Edma Dumanian  
**Meredith Dunn**  
Fynnette Eaton & James Miller  
Shannon Eliot  
Caroline & Robert Eshleman  
**Holly Farrell**  
David Favrot & Katherine Brown  
Ms. Jennifer Fearon  
**Cantor & Mrs. Martin Feldman**  
**Kenzie Ferguson**

Nikola Filby  
Ellen Finch  
Mr. Jeffrey Fine  
Ms. Leah Fine  
Candace Fitzgerald  
**Lucille V. Fjoslien**  
Claire & Jeff Fluhr  
Ms. Deanna Fong & Mr. David Stallwood  
Peggy W. Forbes & Harry Bremond  
**Ms. Samia Foster**  
**Daniel Frank**  
Mr. Steven W. Frank  
Mr. Zephyr Frank  
Dr. Lorry & Karen Frankel  
Jim & Karen Frassetto  
Eliot & Cynthia Fried  
Ms. Shelley Frisbie  
Margaret E. Garms  
Max Gasner  
Nathalie Giauque  
Ms. Gene P. Gibson  
**Ms. Krista Giovara**  
**Tiffany Glant**  
**Joyce Glazer**  
Steven H. Goldberg, M.D. &  
Sandee Blechman  
Mr. & Mrs. Robert Goldman  
Paul Goldstein & Dena Mossar  
Ms. Galina Gomborg  
Ms. JoAnn Close & Mr. Michael Good  
Ms. Barbara Goza  
Kenneth P. Gray  
*in memory of* Theodora Gray  
Mrs. Edith B. Greene  
Deborah A. Greer  
Dr. Patricia L. Griffin  
Mr. Erich Gruen  
**Al Guido**  
**Brian & Elizaveta Gustafson**  
Catherine Habiger & Richard Ruby  
Mr. & Mrs. Sean Hafeez  
Dr. Holly & Mr. Randall Haight  
Ms. Laila Halsteen  
Mrs. Deborah Halter  
Peter & Harriet Hanauer  
Mary & Michael Hanemann  
Eric & Krista Hanson  
Kelly & Sandy Harcourt  
Roy Dean Hardy  
**Mojgan & Farr Hariri**  
Ms. Anette L. Harris  
Dr. Hunter P. Harris  
**Ms. Noosheen Hashemi**  
Tom Hixson & Kevin Sarmento  
**Ms. Karla Haynes**  
David Hearth  
Dr. Vincent Hentz  
Ms. Joan Herron  
**Mr. & Mrs. Clifford Hersh**  
Frederic & Sandra Hirschfield  
Linda Hobson  
Melvin Hodges  
**Michael Hofmann**  
Dr. Susan Holbrook & James B. Florey, M.D.  
Rosalie Holtz  
Richard & Bebe Hoppe

Dr. Michael Horn  
**Soozan Hoss**  
Raymond & Karen Houck  
Ms. Sally V. Houston  
Ms. Constance Howard  
Hansen Hsiung  
Hing On Hsu  
Mr. & Mrs. Henry P. Huff III  
Frank Humberstone  
**Avery Humphreys**  
Donald Bruce Hunter  
Mrs. Carolyn T. Hutton  
Mr. Harold M. Isbell  
**Mr. & Mrs. Kambiz Jalili**  
Ms. Hermia James  
**Mr. & Mrs. Claude Jarman, Jr.**  
Glen Jarvis  
Jeraldine Johnson  
Ms. Patricia Johnson  
Harvey L. Jones  
Andrea G. Julian  
Mrs. Susan Kaplan  
Mr. & Ms. Michael Katten  
Bennett R. & Suzy\* Katz  
Sy Kaufman & Kerstin Edgerton  
Dr. Yelda Kaya  
Kathryn Kearney  
John Keeley  
Scott & Jan Kilner  
**Varvara Kirchner**  
**Ms. Juanita Kizor**  
Elise Knittle  
Daniel & Susan Kocher  
Ms. Yashomati Koul  
Nancy Ann Kraus  
Charles Kredensor & Frederic Saunders  
**Mr. David Krogmann**  
Paul & Jackie Kuckein  
Kenneth & Monica Kulander  
Ms. Silvia Kuzmicz  
Dominique Laffont  
Ms. Angela Lai  
William R. Lambert  
Steve Lavezzoli  
Mr. Stefan Lazar  
Ms. Marcia Lazer  
**Edward & Jennifer Lee**  
Ms. Fay Lee  
**Grace Lee**  
Dr. Howard Lee  
Ms. Lucinda Lee  
Richard\* & Patricia Taylor Lee  
Edgar & Joyce Lehmann  
Mr. Harvey Lehtman  
Kathleen Leones  
Ms. Marcia Leonhardt  
Ms. Marguerite Leoni  
Ms. Roxanne Leung  
Mr. & Mrs. Gerald S. Levin  
Dr. F. Chaney Li  
Ms. Michelle Li  
**Ginger Liess**  
Mr. Ivan R. Linscott  
Janet K. Littlefield  
John Livingston & Frances Etow  
Frank & Sally Lopez

With gratitude, we recognize donors above in bold who have made increased gifts between August 1, 2021 and October 25, 2022 to support our Centennial Season.

\* deceased





# Engaging and eclectic in the East Bay.

Located in Adams Point just steps away from Lake Merritt, St. Paul's Towers offers spectacular views and easy access to the best of the East Bay and beyond.

Within a mid-century modern architectural gem, you can bask in the light of floor to ceiling windows that open to private balconies in every apartment. Enjoy community spaces or the neighborhood that offer opportunities for walking around the lake, digging in the garden, socializing with friends, discussing the news or following an old or untapped artistic talent. Whatever your passion, we have what it takes to make you feel at home and more.

Explore your next steps to join St. Paul's Towers:

**510.891.8542** | [stpaulstowers.org](http://stpaulstowers.org)



## St. Paul's Towers

A FRONT PORCH COMMUNITY

100 Bay Place   
Oakland, CA 94610

**Independent Living** | **Assisted Living** | **Memory Care** | **Skilled Nursing**

## INDIVIDUAL GIVING CONTINUED

Richard & Theresa Chen Louie  
Mr. John Lounsbury  
**Kathleen & Dexter Lowry**  
Frances Lozano  
George F. Lucas & Tom Rothgiesser  
Ms. Janet Luck & Mr. Stephen Kealhofer  
**Mr. & Mrs. Lawrence Ludgus**  
Joann Lum  
Paul Luperini  
James & Deborah Lyerla  
Ms. Barbara J. Lyss  
Charles & Nancy Mack  
Mr. & Mrs. William H. Madison  
Ms. Virginia G. Martin  
Ms. Alex Marzano  
Mr. Gilbert E. Matthews  
Timothy B. McCormick  
**Drs. Jack M. McElroy & Mary Ann Skidmore**  
Lore MCGovern  
Mr. Robert McKague  
Ms. Maureen McKeown  
Dr. Mary McNabb & Daniel McNabb  
Craig Melchert  
Ms. Suzanne R. Mellen  
Tessa & John Melvin  
Thomas & Barbara Metcalf  
Knutte Michael & Ginna Dean Miller  
**Annika Mickos**  
Christine Miller & Gary Glaser  
**Mr. & Mrs. James Milner**  
Sean Minnig & Matt Evans  
Mr. Ken Mitchell  
Mr. & Mrs. Joseph Mocker  
**Mr. J. Jeffrey Mojcher**  
Ms. Karen Moneta  
Sue Montgomery  
E. Craig Moody  
Sherilyn Moody  
Mr. Douglas G. Moore  
**Mr. Joshua J. Morgan III**  
Bruce & Nancy Mosbacher  
*in honor of* Karen J. Kubin  
**Deborah Mosser**  
Mr. Robert Mukai  
**Thomas & Susan Munn**  
Mr. Paul Munro  
John H. & Elizabeth B. Munz  
Mr. David Murphy  
Chandru Murthi  
John & Diane Musgrave  
**Nariman & Faramarz Naderi**  
**Farah & Ramin Naimi**  
Mr. Anthony Nash & Mrs. Dorene Cotter  
Mr. & Mrs. James Craig Nelson  
Marina & Ben Nelson  
Mr. Carl & Mrs. Wenlan Ng  
Mr. Richard Niemi  
Ronald & Elizabeth Niewiarowski  
Jim & Brenda Nirenstein  
Ms. Kay Noel  
Mrs. Hillevi A. Null  
Ms. Patricia O'Brien  
**Ms. Teri O'Brien**  
Dr. Michael O'Connor & Dr. Patricia O'Connor  
Ms. Ellen A. O'Donnell  
Fran & John O'Sullivan  
Judith Ocken  
Donna & Robert Oliver  
**Mr. & Mrs. William Randolph Oscarson**  
Bruce Osterweil & Patricia Furlong  
Burak Over  
**The Rev. David F. Pace**  
**Ellice J. Papp**  
Peter Pastreich & Jamie Whittington  
Thomas & Sheryl Paukert  
*in memory of* Bob & Louise Jenkins  
Doug & Elke Paul  
Ms. Karmen Chingju Peng  
Peter Jaret & Steven Peterson  
Ms. Susan D. Peterson  
Dr. Lawrence & Elizabeth Petz  
Allen & Joyce Phipps

Steve & Meg Piatek  
**Karen Pierce**  
Peter Pierson  
Douglas Pinter  
Maria Policroniades  
Stephen Powell  
**Mr. Michael David Press**  
Peggy & Peter Preuss  
**Dr. David Priest & Rev. Eric Nefstead**  
**Majid & Maryam Rahimian**  
**Shirin & Jarad Rahimian**  
**Mr. Ramchandra Rajeshinde**  
David & Mary Raub  
Philip & Carla Reed  
Rossannah Reeves  
Laurie Renny Reich & Rudolph Reich  
Mr. William Reilly  
Mr. Stanley Reis  
Mr. William E. Reller  
Ms. Karen A. Reuther  
Ms. Grace Reyes  
James & Lori Richardson  
*in honor of* Marc & Sheila Andrus  
Julie & Christopher Ridley  
**Robert Ripps & Steven Spector**  
David O. Robinson  
Mr. & Mrs. James M. Rockett  
**Artagnan & Trish Rodriguez**  
Janet & Michael Rodriguez  
Rick & Stephanie Rogers  
Ms. Heli Roiha & Ms. Therissa McKelvey  
Lynn Roller & John Wagoner  
Elizabeth B. Ross  
**Mrs. Afie Royo**  
**Eric Ryan**  
**Susan & Soheil Saadat**  
Dr. & Mrs. David & Bonnie Sachs  
**Jordan Sachs & Jeannie Sack**  
Laurie Samitaur Smith  
Mr. & Mrs. Warren H. Sandell  
Mr. Jeffrey Sant  
**Mr. John Santibanes**  
**Lisa Sattler Peters**  
Dr. Heinrich Schelbert  
Mr. Frank Schirmeister  
Dr. Paula Schlesinger  
Rev. Paul J. Schmidt & Rev. Gerard K. Moran  
Robert P. Schneider  
**Ms. Sarah Schoellkopf & Mr. William Neil**  
Russell Schrader  
Betty J. Schreiner, M.D.  
Mr. Vincent Schrupp  
Mr. James Scillian  
Ms. Dorothy Scott  
**Jon & NoraLee Sedman**  
**Ray & Lou Ann Seghesio**  
Mrs. Anna Seletsky & Mr. Vladimir Krutenev  
Tom & Robin Selfridge  
**Robert Semans**  
Grant & Joni Settlemier  
**Ali Shah**  
Ms. & Mr. Patricia Shanks  
Vandana & Arvind Sharma  
Mr. Andrey Shaw  
Mr. William J. Sheehan III  
Judy & Wylie Sheldon  
James R. Shevock  
Mr. Tyler Shewbert  
John Imboden & Dolores Shoback  
Diana & Richard Shore  
**Ms. Joan M. Silva\***  
Ms. Christine W. Silver  
Mr. Will Simpson  
**Poonam Singh**  
**Kittisak Sirijaroonchai**  
**Darold Skerritt & Judy Lind**  
Lawrence & Jacqueline Slayen  
Mr. Albert G. Smith  
Ms. Andrea B. Smith  
Patricia & Fred Smith  
Ms. Joyce T. Smith  
Mary Ann Somerville

Michael & Susan Southworth  
Robert L. Speer & John Wong  
Ms. Doris Spencer  
Kim Spittler & Richard Dulin  
*in memory of* Gregg C. Spittler  
Mr. William Stanisich & Mr. Jim Meyer  
Carol & Harvey Steiman  
Mr. Robert M. Stenburg  
Mr. Michael Stevens  
Richard W. Stevens  
Jacqueline Stewart  
Ms. JoAnn Stewart  
Mr. John Stocker  
Blanche Germain Streeter  
Mr. Randall J. Strossen & Ms. Elizabeth Hammond  
Ms. Terri Stuart  
Ms. Phyllis Sutton  
**Ms. France Szeto**  
Ms. Susan K. Tanner  
**Mr. & Mrs. Cyrus Beheshti**  
Vivian Tero  
Gerard & Krista Terstiege  
Jane Thomas  
Charlise Tiew & Scott Grieder  
Mr. Ralph Tiegel  
**Anthony & Barbara Tonso**  
Lynne Toribara & Brian Howard  
Ms. Lenda Townsend-Williams  
Mr. Thomas Tragardh & Mr. David Cortez  
Jennifer Godward Trainor  
Mr. Tom Trainor  
Elizabeth & Stephen Tumbas  
Carol Turner  
Mr. Earl Turner  
Mr. John Tuteur  
Mr. Herbert Uetz  
Mr. Yuri Undorf  
**Natalia & Israel Hernandez**  
Stephanie Vacher  
Cornelis van Aalst  
Prof. & Mrs. Gregory Van Acker  
Axel Van Chee  
**Paul E. van Dyk**  
John & Janet Venturino  
Mr. & Mrs. Clark Vilas  
Fred & Ridley Virdeh  
**Mr. Nicola Volpi**  
**Michael Vyvoda**  
Robert 'Tad' S. Walker V  
*in honor of* Speight Jenkins  
**Kira Wampler**  
**Samantha Wang**  
Robert Ward  
Mr. & Mrs. John H. Warren  
Mr. Keith R. Weed  
Barbara Weinberg  
*in memory of* Matthew Weinberg  
Dr. & Mrs. Stephen Weinstein  
JoAnn Weisel  
Mr. David Welliver  
Paul Werner  
Mr. John West  
Ron & Anne White  
**Jennifer Widener**  
Ms. Gayle A. Wiesner  
Douglas W. Williams & Madelyn C. Bedig-Williams  
Mr. Andrew Wilson  
**Barbara & Mordechai Winter**  
Lynn M. Wolter  
Mr. Brendan Wood  
Judith B. Workman  
Donald R. Worn  
Mr. Ingu Yun  
Vincent & Joyce Zarcone  
**Edward Sarkiss & Elizabeth Zareh Sarkiss**  
Mr. William T. Zaumen  
Mrs. Hong Zhou  
Anonymous (21)

**\$2,000-\$2,999**  
Dr. Valerie Abad & Mehdi Ghadiani  
Mr. Ernesto Alfaro  
**Mr. Thomas Alferi**  
Mrs. Maria Alger  
**Sonbol Aliabadi**  
Mr. & Mrs. Anthony Arlen  
Denise Anker  
Ms. Elizabeth Avakian  
**Ms. Ann Baer**  
Ms. Virginia Bale  
**Nina & Charles E. Belle**  
Adam Arthur Bier & Rachel Lem  
**Beverley & Ron Borelli**  
Ben & Noël Bouck  
Mr. Lawrence Brackett  
Mr. & Mrs. David W. Brady  
Dr. Roberta Brokaw  
Mrs. Kathleen M. Brown  
Karen Burtness Prak & Jan Willem Prak  
Edith & David Cassel  
Charles & Deryl Castellano  
Dr. Karen Castle  
Martin Checov & Timothy J. Bause  
Richard & Sylvia Condon  
**Devan Nielsen & Elizabeth Connell-Nielsen**  
Dr. & Mrs. William R. Crain  
**Shannon & Dan Cronan**  
Holly & Michael Cuggino  
**Dr. Vivien & Stephen D'Andrea**  
Donald & Jeanne Dana  
Dr. & Mrs. Philip S. Dauber  
Ms. Antonia DeMatto  
Nina Bancroft Dickerson  
**Maria & Henry Donahoe**  
Mary Lou Dorking  
Mr. Gregory J. Kelly & Dr. Kathy E. Down  
Kirk & Thara Edson  
**Jennifer Emerson**  
Anne & Peter Esmonde  
**Ms. Sandra Farris**  
Firestone Family Foundation  
Elise & Tully Friedman  
Janet Gallin  
*in honor of* Sissel Ramirez  
**David Gantsweg**  
**Mr. Gary Garabedian**  
Mr. George C. Garcia  
David Giltinan  
Philip Goward  
Mary & Nicholas' Graves  
Ann C. Grove & Richard Green  
Miss Ursula Grunfeld  
Maud Hallin  
Patricia Handeland  
Joyce & James  
Ms. Roslyn Harrison  
*in memory of* Dana Harrison  
Mr. Fred Hartwick  
**Daniel Hersh**  
Diane & Richard Hohl  
Carol Holden  
Mr. Robert H. Horowitz  
**Kathryn Huber & Larry A. Binkley**  
Ms. Mary Idso  
Mr. & Mrs. George Jurkovich  
Diana Hoffman  
Ms. Kathleen Kenney  
Susan Keyes & Jim Sulat  
Ms. Katharine Kleinke  
Ms. Alyssa T. Koo  
Dr. & Mrs. Frederic Kraemer  
Allan & Linda Kramer  
Joan Shelbourne Kwansa  
Kewchang Lee, M.D.  
Ms. Lamar Leland  
Mr. Mark Levi  
Steve & Judy Lipson  
**John Lockton**  
Dr. & Mrs. G. Karl Ludwig, Jr.  
Ms. Kurtice C. Luther  
Mr. Greg Lyon & Ms. Kathleen Duffy

## INDIVIDUAL GIVING CONTINUED

Joseph & Hon Mai Goodman  
**Elizabeth Malkassian**  
 Roger A. Mann, M.D.  
 Marguerite Romanello  
**Dr. Pamela Marron**  
 Dr. Lorraine M. Massa & Dr. Stephen M. Massa  
*in honor of Ian Robertson*  
**Mrs. Charlene Mathias**  
**Irena Matijas**  
 Robert McDowell  
**Michael McManus**  
 Laurie Mettier Hills  
 Mr. & Mrs. W. W. Moffett  
 Paul Garza & Denis Moore  
 Ms. Majbritt Murdock  
**Kate Murphy**  
**Taylor Nagle**  
**Sheila & Paul Nahi**  
 Mr. William Nathan  
**Ms. Susan E. Neeman**  
**Susan O'Brien**  
**Nazan Orr**  
 Ms. Siu M. Owyung  
 Peter & Patricia Peterson  
**Mr. & Ms. Andrew Piskadlo**  
 Susan K. Prather  
 Ms. Sheila Press  
**Pam Preston**  
 Felice S. Price  
**Mr. Ramchandra Rajeshinde**  
 Mr. Robert W. Rankin  
**Ms. Joyce Ratner**  
 Ms. Danielle Reibischung  
**Randall E. Reynoso & Martin Camsey**  
**Ms. Beverly Riehm**  
 Ms. Deborah Rohan  
 Jeffrey Ruda & Leonard Whitney  
 Mr. Bert Salyga & Dr. Sean McCarthy  
**David & Sandra Schmaier**  
**Phoebe & Christopher Schreiber**  
 Sigmund Seigel & Karen Topp  
 Katherine Setar & Brad Fischer  
 Ms. Louise Shalit  
 Ms. Jennifer Shepard  
**Mai Shiver**  
 Sheri & Paul Siegel  
**Mr. Andrew Smith**  
 Dr. Stephen R. Smith  
 Richard L. Sogg, M.D.  
**Kristin Sorensen**  
**Dr. Susan K. Stevens**  
**Helen Thomas**  
 Mary S. Tilden  
 Atticus Tysen & Michael Brogan  
 Daniel J. Ullyot, M.D.  
 Mr. Tom Wabinski  
**Margaret Wadhvani**  
 Mr. Thomas F. Culp & Mr. Charles Wagner  
 Susan Walker  
 Brian & Stephanie Walsh  
**John C Walters**  
 Thurlow Washam  
 Rosalie V. Weaver  
**Wallace & Eve Wertsch**  
**Mr. Keith C. Wetmore & Mr. Andrew Hinek**  
 Mr. Charles R. Williams  
 Peter & Georgia Windhorst  
 Ms. Marilyn Wong  
**Annie Woods**  
 Ms. Mai Mai & Mr. Paul Wythes  
 Ms. Dale E. Young  
 Mr. Babak Yousefzadeh  
 Barry & Alice Zacherle  
**Jim Zanze**  
 Frank Zepeda  
**Bingyuan Zhang**  
*in memory of Kang Zhang*  
 Ming Zhao & Songqi Liu  
 Walter Zimmerman  
 Anonymous (5)  
*in honor of Sigfried Siegal*

**MEDALLION SOCIETY  
 PRESIDENTS**  
 J. Boyce Nute, 2018–Present  
 Kristina Flanagan, 2013–2018  
 Cathy MacNaughton, 2008–2013  
 Mrs. Harry Wetzel\*, 1995–2003  
 Diane B. Wilsey, 1988–1994  
 Harriet Meyer Quarré\*,  
*Founding President, 1983–1987*

**MEDALLION SOCIETY  
 FOUNDER**  
**\$3,000–\$4,999**

Norm Abramson & David Beery\*  
 Jane & Christopher Adams  
 Dr. Lefkos Aftonomos  
 Claire Allphin  
 Mr. & Mrs. Jose R. Alonzo  
 Robert C. Anderson  
**Arlene Anthony**  
 Dena Aslanian-Williams  
*in memory of Eleonore Aslanian*  
 Richard J. Axelrod, M.D.  
 Zachary Baker  
 Eugene & Kathleen Bales  
 Ms. Virginia Bamford  
 Dr. & Mrs. Barry C. Baron  
 Ashley Barrington-Mace & Kelly Wagner  
 Mr. & Mrs. Fedele Bauccio  
 Mr. Stephen Beitzel & Ms. Lise Quintana  
 Dr. Robert & Irene Belknap  
 Dr. Daniel Benson  
 Roy C. Bergstrom  
 Josef & Marion Betz  
 Vinod & Shalini Bhutani  
 Mr. David Bigham  
 Phyllis B. Blair  
 Susan S. Blake & Joel Kaufmann  
 Mrs. Robert N. Bloch  
 Linda Blondis  
 Dr. Wolfgang Bluhm &  
 Michele J. Serocki Bluhm  
**Mrs. Barbara B. Bocci**  
 Dr. Maurizio Bonacini  
 J. Dennis Bonney  
 Ms. Debbie Booth  
 Dix Boring & Marilyn Moore Boring  
 Bradford & N. C. Bosch  
 Gary Bottone  
 Ms. Faye Bourret  
 Bruce Bowen & Junona Jonas  
 Elizabeth Bowman  
 Barbara & Robert Brandriff  
 Ms. Jennifer Braun & Mr. Raymond Ryan  
 Dr. Emily Brewer  
 Robert V. Brody & Andrea Jacoby  
 Lynda L. Brothers  
 Kathleen Burke & Ralph Davis  
*in honor of Valerie Crane Dorfman and*  
*in memory of Paul Crane Dorfman*  
 Karen Burtness Prak & Jan Willem Prak  
**Lisa Bury & John Taylor**  
**Mr. & Mrs. Oliver Caldwell**  
 Dr. James M. Campbell  
 Betty J. Carmack  
 Janet Carpenter  
 Ben Chai & Bob Nelson  
 Park & Joan Chamberlain  
**Dr. Carolyn Chang**  
 Jim Chanin & Rachel Richman  
 Thomas & Virginia Chen  
**Judge Alfred G. & Carol Chiantelli**  
 Mrs. Eunice M. Childs  
 Carol T. Christ  
 Frederick S. Chung & Kimberly Chun

Mr. & Mrs. A. B. Ciabattoni  
 Jerry & Linda\* Cimmet  
 Ann D. Claesgens  
 Barbara Bruser & Richard Clark  
 Hilary & Richard Clark  
 Ms. Mary Claugus  
 George & Laura Cline  
 Annette Clute  
 Arthur D. Colman, M.D. & Pilar Montero, Ph.D.  
 Adam Coppoletti & Mark Rubnitz  
 Guy Cross & Erika Nelson  
 Mr. Thomas Cruz  
 Dr. Joan Claire Cucek  
 Dr. James Cuthbertson  
 Dr. Stephen J. Danko  
 Jan & Jeannie de Vries  
**Ms. Olivia Hsu Decker**  
 Dr. & Mrs. Eugene DeJuan  
 Pam DeWeerd  
 Mr. & Mrs. Thomas E. Dienstbier  
 Marion Dodd  
 Mr. Keith E. Doerge  
 Sandra D. Donnell & Justin M. Faggioli  
 Claudette Duran  
 Timothy C. Duran  
 Barbara J. Dwyer  
 Helene & Lawrence Edelman  
 Ms. Margaret Hart Edwards  
 Ms. Barbara J. Eisenhauer  
 Ms. Dianne J. Ellsworth  
 Ed & Barbara Eschbach  
 Gregory & Anne M. Evans  
 Pauline Eveillard & Doug Gould  
 Ms. Judith W. Evin  
 Patricia & Richard Farnsworth  
 Mr. Steve N. Fecher  
**Martha Ferguson**  
 Mrs. Dorothy Finger  
 First Street Leather of Solvang, California &  
 Mammoth Lakes  
 Rick & Debra Fisher  
 William O. Fisher & Kathryn Bernick  
 Daniel & Carla Flamm  
 David & Sheridan Foster  
 Mr. & Mrs. J. Murray Fox  
 Mr. & Mrs.\* Thomas L. Frankel  
 Joyce Bleadon Friedman  
 K Gabrielson  
**Mr. Milton Gaines**  
 Ms. Ching-Ching Ganley  
 Margaret M. Gates  
 Mr. Rich Gerhardt  
**Ms. Malin Giddings**  
 David & Jennifer Gillespie  
 Mr. & Mrs. Richard M. Gleason  
 Ms. Margot Golding & Mr. Michael Powers  
 Mr. & Mrs. Ronald Goodman  
 Dr. Kathleen Grant & Dr. Thomas Jackson  
 Andy\* & Eva Grove  
 Drs. Bill & Nancy Grove  
 Raymond & Amanda Haas  
 Helen & Dr. Glenn Hakanson  
**Bronwyn H. Hall**  
 Dr. S. Hand  
 Charles F. Hanes  
**Diana Harris**  
 Michael & Nancy Jo Heaton  
**Dr. John Heckenlively**  
 Peggy Heineman  
 Paula Heller & Robert Yohai  
**Zheyli M. Henriksen**  
 Mr. Robert Hero  
 Walter B. Hewlett  
 Linda Joyce Hodge  
 Mr. & Mrs. Kedreth C. Hogan  
**Mr. Peter Holman**  
 Ms. Irma Honda  
 Mr. Larry Horton  
 Wilma S. Horwitz  
 Joanne Howard  
 Mr. Joseph C. Howard, Jr.  
 Mr. & Mrs. Timothy Howard  
 Timothy G. & Cara R. Hoxie  
 Mr. Robert Hultman  
 Bradford L. Humphrey  
 Edward & Patricia Hymson  
 Mr. Homi Irani & Ms. Anna Yonemura  
 Dr. & Mrs. Norman Jacobson  
 Mr. Keith Jantzen & Mr. Scott Beth  
 Robin & Virginia Jaquith  
 Ms. M. Anne Jennings  
 Barbara E. Jones  
*in memory of William E. Jones*  
 Barbara J. R. Jones  
 Rosemary Joyce & Russell Sheptak  
 David A. Kadish & Michael C. Norton  
 Anne Kaiser & Robert Taylor  
 Dr. & Mrs. Samuel D. Kaplan  
 Dr. Avi Katz & Dr. Raluca Dinu  
**Suzan Kaufmann**  
 Mr. Frank Kelly  
 Mrs. Louis Kelso  
 Nelda Kilguss  
 Dr. Hyo J. Kim  
 Dick & Marianne Kipper  
 Mr. Edson Kong  
 Maj. Floyd R. Krey  
 Dr. Judith A. Lamberti  
 Lane Fertility Institute  
 Ms. Renee Leap  
 Peter Lee  
 Meagan Levitan & Dale Carlson  
 Norman & Helen Ann Licht  
 Mrs. Nancy Donnell Lilly  
 Dr. & Mrs. Lawrence H. Lin  
 Marie & Barry Lipman  
 Dr. Britt-Marie Ljung & Mr. Warren E. Miller  
**Richard Lum**  
 Mr. John E. Major  
 Gus Manning & Rena Kirkpatrick  
**Mr. Arthur Manzi**  
 Daniel Mardesich &  
 Virginia Anawalt Mardesich  
 Amie Chang & Henry Massey  
 Robin & Karl May  
 Caryl McIvor  
 Mr. Paul McMillan  
 Ms. Sharon McNalley  
 Ronald & Judith McWilliams  
**Jessica Mead**  
 Robert Meister  
 Dr. Beryl D. & Mrs. Renee Mell  
 Mr. David Mellor  
**Dr. Linda A. Membreno**  
 Mr. & Mrs. John Meyer  
 Mr. & Mrs. Donald Michener  
 Beverly Mitchell & John Pringle  
 Milton Mosk\* & Thomas Foutch  
**Ms. Jane S. Mudge**  
 Ruth & James\* Murad  
 Chris Zones & Kate Murashige  
 Mrs. Pamela Murdock  
 Renate M. Nadler, M.D.  
 Joseph C. Najpaver  
*in memory of Deana Logan*  
 Steven Ng & Mark Posner  
 Ms. Mary D. Niemiiller  
 Gerald & Ortrun Niesar  
 Matthew & Nancy Noel  
 Nancy Over Alward & Eugene Alward  
**Dr. Karen Offen**  
 Mrs. Sarah Olson  
 Lise Deschamps Ostwald  
 Catherine A Owen MD  
 Mrs. Jeraldine M. Palazzi  
 Mr. James E. Palmer &  
 Mrs. Norma Martinez-Palmer  
 Ms. Barbara Paschke  
 Skip Paul  
*in honor of Karen J. Kubin*  
 Mauree Jane & Mark W. Perry  
 Nancy Petrisko & Don Beckham  
 Dr. Judith Pickersgill  
 Mr. Scott Plakun & Dr. Milton P. Schafer

With gratitude, we recognize donors above in bold who have made increased gifts between August 1, 2021 and October 25, 2022 to support our Centennial Season.

\* deceased

INDIVIDUAL GIVING CONTINUED



“My family has a long tradition of supporting San Francisco Opera, beginning with my grandfather A.P. Giannini, who secured the first loan in 1924, then for many years with my dear husband Jim, and ultimately with my boys Keith and Kevin.

What has really made it special in more recent years were the personal relationships we’ve formed with our many Adler Fellows.”

—ANNE MCWILLIAMS

Dr. Lynn Ponton & Mr. Steven Zimmerman  
Ritchie & Melissa Post  
Jenna Powell  
Jeanette M. Prato  
Karl Pribram & Sweta Arora  
**Betty Ann Prien**  
**Ms. Nora Quattrin**  
Mr. & Mrs. Martin Quinn  
Mr. Les Quock  
Varda Rabin  
Samuel Dwight Thomas Rabinowitz  
Kathryn E. Ringgold  
Patrick & Marti Ritto  
Dr. Martin Robinson  
Ronald Rogness  
Theres & Dennis Rohan  
Scot Rohrer & Anne Scanlan-Rohrer  
Mr. Andrew Rombakis  
**Yvette & Philip Rosedale**  
Ms. Susan Rosenblatt  
Dr. & Mrs. Roberto P. Rosenkranz  
**Floyd W. Ross**  
Mary Ellen Rossi  
**Mrs. Claire S. Roth**  
Stephen & Marcia Ruben  
Mr. John E. Ruden  
Francis & Andrea Rush  
Mr. M. Duane Rutledge

Mr. Mark Sackett  
*in honor of* Jessica Fauver and the  
San Francisco Opera Box Office  
Louise Adler Sampson  
Michael & Gini Savage  
Marlys Saveri  
Ms. Janine Scancarelli &  
Mr. Christopher McMahon  
**Ms. Beth Scanlan**  
Mr. Carl Schaper  
Randy Schekman & Sabeeha Merchant  
Mrs. Ronald Schroeder  
Mr. & Mrs. Michael Schroeder  
J. Schwabacher Family  
**Mr. & Mrs. Paul Setziol**  
**Komal Shah & Gaurav Garg**  
Mr. & Mrs. Gerald Sharp  
Dr. & Mrs. David T. Shen  
Mr. Leslie M. Shinozawa &  
Mr. Edwin Guarino Jr.  
Dr. Marilyn N. Silva  
Dr. & Mrs. Gerald Silverberg  
Marjorie Simon  
Evangelos & Kathleen Simoudis  
Jane & Tom Sinton  
Judith & Walter Sleeth  
David & Barbara Stoss  
Mr. Mark Small  
Frederic H. Smith  
Mr. & Mrs. George D. Smith Jr.

Mr. Jordan H. Smith  
Pamela D. Smith  
Stephen Smoliar & Linda Dembo  
Kenneth & Joanne Snow  
Richard Sparks  
Dr. & Mrs. Robert L. Stamper  
**Mr. Russell Stanaland**  
Anita Stapen & Richard Granberg  
Mr. & Mrs. Isaac Stein  
Michael & Susanna Steinberg  
Mary Jean Stempien & James Stricker  
**Ms. Elisa Stephens**  
Melchior Thompson & Nell Lee Stinson  
Matt & Tami Stolte  
Joshua & Cristin Szarek  
Sharon & John Tastor  
Dr. Martin & Elizabeth Terplan  
Nancy E. Terry  
Dr. Ruedi F. Thoeni, M.D.  
Ms. Joan Thoma  
Dr. Naomi R. Thorpe  
Dean & Jeanice Tipps  
Dr. Lucy S. Tompkins  
Norman & Carol Traeger  
Gisela & Peter Turner  
Mr. Ross Uchimura  
Ms. Kathryn Urban  
**Stephanie Vacher**  
Ms. Jessica Vapnek  
Mrs. Louis M. Vuksnick

Dr. Bradford W. Wade & Dr. Linda K. Riebel  
Ms. Nora E. Wagner  
Ms. Adrian Walker  
**Ann Yvonne Walker & David M. Jones**  
Alice & C.C.\* Wang  
**Kristie Warner,**  
*in memory of* **Tim Warner**  
Peter Washburn & Rod Brown  
**Ms. Patti White**  
Matthew Williams & Amanda Maystead  
Ann L. Williamson  
Mason & Wendy  
Faye Constance Wilson  
Vivian W. Wing, M.D. &  
Elizabeth Grace Wickersham  
**Ms. Patricia B. Winther**  
Christopher Wiseman  
William Wisniewski & Catharine van Ingen  
Susan & Jonathan Wittwer  
Dr. Sherry Wren  
Ms. Janet S. Wright  
Margaret VB Wurtele  
Ms. Colleen Yeates Marsh  
Lowell S. Young & Celeste Young  
Mr. & Mrs. Christopher Zaccalini  
Dr. Sondra Zentner & Ms. Sophie Neubert  
Anonymous (12)

**MEDALLION SOCIETY  
BENEFACTOR**

**\$5,000–\$7,499**

Michelle M. Ackerman  
Claire & Greg Allison  
Dr. Maria D. Allo  
**Francesca & Jeff Amann**  
Mr. & Mrs. Steven Anderson  
Ms. Anna Antonucci  
Matthew Austern & Janet Lafer  
Linda S. Barrett  
Brad & Susie Berenson  
Mr. & Mrs. Frank Bliss  
**Celeste & Mick Bobroff**  
Lucia Bogatay & Thomas D. Wickens\*  
Judy Brady & Drew W. Browning  
**Joseph & Linda Bronson**  
Charles Bush & Calvin Lau  
**John C. Callan**  
**Clark & Elizabeth Callander**  
Richard Caplin, MD  
**Mr. & Mrs. Richard Carpeneti**  
Solomon Cera  
Susan & Rich Christie  
Rudy Ciuca & Joseph Lawrence

With gratitude, we recognize donors above in bold who have made increased gifts between August 1, 2021 and October 25, 2022 to support our Centennial Season.

\* deceased



# Make It Monthly!

Take one more thing off of your to-do list by setting up an automatic monthly gift to San Francisco Opera. You can support the opera you love while enjoying the perks of giving immediately. And you can stop payments at any time.

Become a monthly donor today. Visit [sfopera.com/give](https://sfopera.com/give) or call (415) 565-3212.

Nadja Michael as Emilia Marty in Janáček's The Makropulos Case. / CORY WEAVER

## Joyce DiDonato: *EDEN*

A Cal Performances Co-commission

DiDonato is joined by the early-music ensemble II Pomo d'Oro in a theatrical, semi-staged concert that features music from the 17th to 21st centuries by Handel, Gluck, Cavalli, Mahler, Ives, and Copland.



Jan 21

ZELLERBACH HALL

## The English Concert

Harry Bicket, *conductor*  
The Clarion Choir  
Steven Fox, *artistic director*

Britain's eminent early-music ensemble returns to Berkeley to perform Handel's glorious *Solomon* (1748), based on Biblical stories of the great king's wisdom and justice and the ushering-in of a golden age of peace, piety, and prosperity.

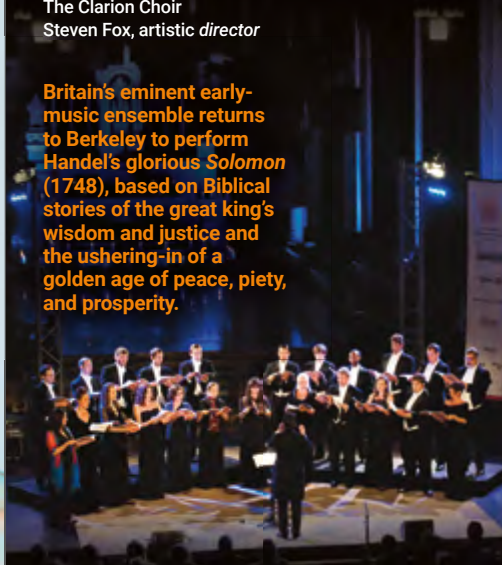

Mar 5

ZELLERBACH HALL

US PREMIERE

## William Kentridge's *SIBYL*

William Kentridge, *concept and director*

Myth, magic, music, movement, and mesmerizing imagery combine in William Kentridge's newest production. Inspired by the Greek myth of the Cumaean Sibyl, Kentridge's chamber opera wrestles with the human desire to know our future and our helplessness before powers and technologies that obscure that knowledge from us.

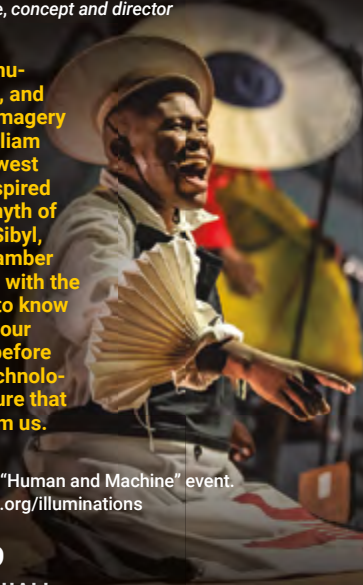

An *Illuminations*: "Human and Machine" event.  
[calperformances.org/illuminations](http://calperformances.org/illuminations)

Mar 17-19

ZELLERBACH HALL

## Michel van der Aa's *Blank Out*

West Coast Premiere

Miah Persson, *soprano*  
Roderick Williams, *baritone* (film)  
Netherlands Chamber Choir (film)  
Klaas Stok, *conductor*

In a performance the *Guardian* called "an astonishing tour de force," Swedish soprano Miah Persson entralls at the center of *Blank Out*, Michel van der Aa's chamber opera about tragedy, memory, and loss.



An *Illuminations*: "Human and Machine" event.  
[calperformances.org/illuminations](http://calperformances.org/illuminations)

Apr 28-29

ZELLERBACH HALL

## Octavia E. Butler's *Parable of the Sower*

Bay Area Premiere

Created by Toshi Reagon and Bernice Johnson Reagon  
Co-directed by Eric Ting and Signe V. Harriday



Singer, composer, and activist Toshi Reagon and her mother, legendary artist Bernice Johnson Reagon (of *Sweet Honey in the Rock* fame), bring science fiction writer Octavia E. Butler's deeply resonant and startlingly prescient *Parable of the Sower* to life in an evening-length opera.

An *Illuminations*: "Human and Machine" event.  
[calperformances.org/illuminations](http://calperformances.org/illuminations)

May 5-6

ZELLERBACH HALL

Based on the novels *Parable of the Sower* and *Parable of the Talents* by Octavia E. Butler

## Nina Stemme, *soprano*

A rare opportunity to experience Nina Stemme's extraordinary voice in recital! Noted for her brilliant performances as Turandot, Salome, Elektra, and a range of Wagnerian heroines, the Swedish dramatic soprano is considered one of the greatest, most magnetic singers in opera today.



May 7

ZELLERBACH HALL

INDIVIDUAL GIVING CONTINUED



“My grandparents were good friends of Kurt Adler, and my parents were SF Opera season ticket holders and very involved with Spring Opera, the Guild, Merola, etc. They brought us to performances at a very young age. It was important to them that we have an appreciation of classical music and that we continue supporting opera as a family when they were gone.”

—CHRISTOPHER ZUBER

CHRISTIANE ZUBER

Ms. Carlyn Clause & Mr. Alexander L. Brainerd  
Thierry Bui & Paul Clifford  
Vicki L. Coe M.D. & Jennifer Mitchell  
**Martha Conte**  
Mr. Craig Corbitt & Ms. Nancy Stoltz  
Mr. Orville W. Dale  
Mr. A. S. Damji  
Dr. & Mrs. Herbert H. Dedo  
Mr. Orlando Diaz-Azcuy  
Mrs. Michael D. Dooley  
Mr. & Mrs. William G. Doolittle  
Ms. Joyce Dostale  
Katherine Herrick Drake  
Mrs. Marilyn Dunn  
Susan & Bruce Dzieza  
Dr. Mary Eichbauer & Dr. Greg Gartrell  
Ms. Nancy J. English  
Janice & Jack Eskridge  
Alexander L. Fetter & Lynn B. Bunim  
Jessena Finn  
Dr. Harvey & Mrs. Deborah Fishman  
Kristina Johnson Flanagan  
Barbara B. Friede  
Donald E. & Patricia D. Frischmann  
David & Betsy Fryberger  
Mr. Richard J. Galbraith  
Mr. Sameer K. Gandhi & Ms. Monica Lopez  
Candace & Vincent Gaudiani  
Robert C. Goodman & John Bankston  
Diane Green  
Mr. Benjamin Gregorski  
Sallie Griffith  
**Sal Gutierrez & Mary Anderson**  
Johnnie Johnson & John E. Hafernik  
Lyndsey Harrison  
Kathleen Hart  
Michael & Gityjoon Hebel  
Mollie Hedges & Laurel Lembo  
Miranda Heller & Mark Salkind  
Ralph Hexter & Manfred Kollmeier  
**Austin & Sara Hills**  
Ian Hinchliffe & Marjorie Shapiro  
Judith & Patrick Hobin  
Al Hoffman & David Shepherd  
Donald & Jacqueline Jacobberger  
Paul S. Jones  
Daniel Kelley  
**Drs. Phyllis A. Kempner & David D. Stein**  
Ms. Kathryn Kersey  
Mehrzaad Khajenoori  
Victoria Kirby  
Mr. Sven E. Kjaersgaard  
**David Kremer & Marla Miller**  
Ms. Barbara Laferriere  
Melissa & Laurence Lasky  
Carol Leitch & Nanci Leitch  
Anthony Leuin & Jean Bertrand

Océane Li & Dr. Sofien Bouaziz  
Drs. May Loo & William Thurston  
Claude L. Lowen  
Jean & Lindsay MacDermid  
**Arlee & Paul Maier**  
**Dr. Pamela Marron**  
Mrs. Constance Marvin  
Mr. Robert E. McCleskey  
Marcia McConnell  
Ms. Linda M. McKay  
A. Kirk McKenzie  
**Robert Meadows & Dennis Otto**  
James R. Meehan  
Edith P. Mendez  
Karen & Russell Merritt  
Diane Compagno Miller  
Ann Marie Mix  
Mr. James C. Moora  
Janet Morris & Frederick Martin  
Ronald D. Morrison  
Margaret & Frank Morrow  
James & Katherine Moule  
Heidi Munzinger & John Shott  
David & Marilyn Nasatir  
Mark H. Nishiki, M.D.  
Julian T. & Robin M.W. Parer  
Lisa S. & Peter S. Park  
Berniece & Pat Patterson  
**Mr. & Mrs. Paul Pelosi**  
Mr. & Mrs. Dale L. Petterson  
Ms. Nancy Pfund & Phil Polakoff, M.D.  
**Carrie Schwab-Pomerantz**  
**Edward & Lynn Poole**  
Charles & Patricia Raven  
**Patricia Rees-Miller**  
Linda J. Reiff  
Angèle & Michael Rice  
Audrey & Paul L. Richards  
Orli & Zack Rinat  
Arthur & Keiko Roosa  
Messrs. Richard R. Rossi & Kimberly Mark Webb  
Mrs. Joan Rost  
Mr. Charles W. Roth  
Dr. Gwendolyn Rothman  
Brigitte Sandquist  
Dorothy Schimke & Cliff Jarrard  
Sondra Schlesinger  
Mr. Daniel Schoerner & Ms. Donna Pitteri  
Steve & Sally Schroeder  
John & Pamela Sebastian  
Ms. Doris K. Sharrock  
Ms. Margaret V. Sheehan  
Steven E. Shladover  
Neal H. Shorstein, MD  
Ms. Ruth A. Short  
Mr. Daniel K. Slaughter  
Prof. & Mrs. Alan Jay Smith

Mrs. Linda Snyder  
Gideon\* & Cheryl Sorokin  
Ms. M. Melanie Searle & Mr. Robert F. St. John  
**Jeffrey L. Stern, M.D.**  
Ms. Barbara Stewart  
Nobuyuki & Megumi Sugiura  
Mr. Samuel Test  
William Laney Thornton & Pasha Dritt Thornton  
Mr. Richard D. Tuck & Mr. Neale A. Grasham  
Leslie & Judy Vadasz  
**Micaela van Zwoll**  
Drs. Oldrich & Silva Vasicek  
**Moya & Aloysia Verzhbinsky**  
Dr. Conrad Vial & Catalina Zapata-Vial  
Mary & Terry Vogt  
**Yue Wang**  
**Ms. Victoria Weatherford & Mr. Jordan Gardner**  
Carol A. Weitz  
Mr. Richard P. & Catherine M. West  
The Brayton Wilbur Foundation  
Wildcat Cove Foundation  
Ronald B. Wilkerson  
Richard & Barbara Odlin Foundation  
Lilah & Alex Wolf  
**Toni Wolfson & Robert Federighi**  
Ms. Eileen C. Wong  
Ms. Shirley Woo  
Russell & Marilyn Wylie  
Ms. Diana Yee  
Pierluigi Zappacosta & Enrica D'Ettorre  
Stephen & Connie Zilles  
Anonymous (9)  
*in memory of Ernest F. Knell*

**MEDALLION SOCIETY BRONZE \$7,500–\$9,999**  
David & Judith Preves Anderson  
David Bertoni  
**Ms. Elizabeth F. Birka-White**  
Donald Blais & Michael McGinley  
Frances Campra  
Dr. Heidi H. Cary  
Pamela Ceglinski  
**Dr. Barry & Simi Chehrazi**  
Melvin & Hella Cheitlin  
Charles Connor, M.D.  
Mr. Robert D. Cooter  
Michael & Jean Couch  
John\* & Bonnie Demergasso  
**Kimberly & Mark Dempster**  
Mr. & Mrs. Vladimir Ermakoff  
Drs. Bette & James Felton

Barbara B. & Joseph P. Fredrick  
Mr. & Mrs. Dane Gillette  
Mr. Frederick Grauer  
John J. Gray  
**Mr. Curt Kirschner**  
**Markos & Eleni Tsakopoulos-Kounalakis Fund**  
Regina Lackner  
Sujitpan Bao Lamsam & Scott D. Sagan  
Kurt A. Latta  
Mr. Donald R. Leighton & Mr. Hector Yee  
Nathaniel M. Lopez  
Sylvia & Paul Lorton Jr.  
Cheryl Samantha & Laurence Lyons  
Deborah Marion, Tax CPA, EA  
**Kenneth P. McNeely**  
Ms. Jeanne E. Newman  
**Patric & Mary Powell**  
Dorothy R. Saxe  
**Mr. Sean M. SeLegue**  
Gary & Dana Shapiro  
**Mr. David J. Shimmom**  
**Raj Singh & Renata Anderson**  
Donald Sobelman & Leishia Woolwine  
**Roselyne Chroman Swig**  
**Lilian Chi Tsai**  
Dr. Catharine van Ingen & Dr. W. J. Wisniewski  
Bob & Gail Walker  
Sharon & Clark Winslow  
**Lisa Zabelle**  
**Peggy & Lee Zeigler**  
**Cynthia & Marco Zuniga**  
Anonymous (3)

**MEDALLION SOCIETY INTERMEZZO \$10,000–\$14,999**

Linda & Andrew Ach  
Dorrit Ahbel, M.D.  
Sig Anderman  
**Susan Anders**  
Robert M. Anderson & Kyong Shik Eom  
Dr. Nancy L. Ascher  
James & Cheryl Babcock  
Michael F. Barrientos  
Frank S. Bayley  
James Scott Bays  
Robert H. Beadle  
Joanna Beam  
Ms. Brenda Beckett  
Patricia & Edwin Berkowitz  
Dr. Barbara Lynn Bessey  
Athena & Timothy Blackburn  
Bill & Alison Boeckmann  
Chris & Jennifer Brahm  
Mr. & Mrs. Jerry Brenholz  
Mrs. Karen Broido  
Ms. Barbara Brown  
**Ellie & Theodore Brown**  
Elissa Buie & Dave Yeske  
Jeanne & William Cahill  
Lorna Meyer Calas & Dennis Calas  
Frank & Pat Carrubba  
Mr. & Mrs. Lyman H. Casey  
Mark R. Chaitkin & P. Cecilia Storr  
Jeffrey Chambers & Andrea Okamura  
Drs. Devron & Valerie Char  
Dr. J. Samuel Chase  
Maureen Clarke  
Janet Cluff  
Leonard & Marie Collins  
Alice Corning  
**Shahla Cowan**  
George & Susan Crow  
Drs. John & Lois Crowe  
John Cullison & Diana Kissil  
Ms. Denise Cutler  
Yogen K. & Peggy Dalat  
Mr. & Mrs. J. Philip DiNapoli  
Mr. Peter Dinkelspiel

With gratitude, we recognize donors above in bold who have made increased gifts between August 1, 2021 and October 25, 2022 to support our Centennial Season.

\* deceased

## INDIVIDUAL GIVING CONTINUED

Sarah Douglas & Marie Vitulli  
 Donna Dubinsky & Leonard Shustek  
 Jacqueline & Christian P. Erdman  
 Cheryl Fippen  
 Doris Fisher  
 Mr. & Mrs. Warren W. Flack  
**Linle & Jim Froeb**  
 Lisa Z. Gamshad  
 Mr. Michael M. Garland & Ms. Virginia A. Coe  
 Nanette Gartrell, M.D. &  
 Dee Mosbacher, M.D., Ph.D.  
*in honor of* Beth Clayton & Patricia Racette  
 Kurt Tristan Geselbracht &  
 Francisco Guevara  
 Dorothy Gietzen  
 Ann & Daniel Girard  
 Ms. Jane M. Gitschier  
 Glasser Family Fund  
 Don & MaryAnn Graulich  
 Anne Gray  
 Geoffrey & Marcia Green  
 Bernice E. Greene  
 Bro Halff  
 Sandra Handler  
 Joseph H. Harris, Jr.  
 Stephen & Diane Heiman  
 Dr. M. Henry Heines & Ms. Katherine Fines  
 Alfred\* & Ruth Heller  
 Carol F. Henry  
 Doreen Woo Ho & James Ho  
 Mr. Ron Holloway & Mr. Doug Hammerich  
 Charles & Brandi Hudson  
**Kimberly M. Hughes**  
 Mr. David S. Hogle & Mr. Haggai Niv  
 Ms. Margaret C. Hutchins  
 Arlene Inch  
 Ms. Elizabeth Ingalls  
 Riki & Robert Intner  
**Drs. Kjerstin Irja & Benjamin Carl Anderson**  
**Mr. & Mrs. C. Bradford Jeffries**  
 Mr. Guyton N. Jinkerson  
 Fred Karren  
 Barbara & Ron Kaufman  
 Jeannie Kaufman  
 Linda & Robert Klett  
**Laurie Kottmeyer & Bianca Duarte**  
 Bill & Jeanne Landreth  
 Mr. John E. Lee  
 Ms. Patricia Lee-Hoffmann  
 Ms. Miranda Leonard  
 Allan Lerch, *in honor of* Anne Lerch\*  
 Lisa P. Lindelef  
**Sylvia R. Lindsey**  
 Bernice Lindstrom  
**Dr. & Mrs. H. H. Loomis, Jr.**  
*in honor of* David Gockley  
 Marco Magarelli &  
 Geraldine Martinez-Magarelli  
**Mr. & Mrs. Victor Makras**  
 The Malin Family  
 Lori & David Marquardt  
**Annika Mickos**  
 Dr. Judy C. Miner  
 Mr. Robert B. Mison  
 Mr. D. G. Mitchell  
 Justin & Meaghan Moore  
 Thomas & Lydia Moran  
 Don & Rene Morgan  
 Alice Ames Morison & Dr. Oakley Hewitt\*  
 William O. Morris  
*in memory of* Susan Woodbury Morris  
 Mr. Manfred Mundelius  
 Dr. Lois Levine Mundie  
 Janet Napolitano  
 James A. Noe, III  
 Judy O'Young, M.D. & Gregg Hauser  
 Mr. David Oldroyd

**Dr. Richard & Jean Park**  
**Margaret & Vic Quattrin**  
 Ms. Merrill Randol & Dr. Stephen Sherwin  
 Fran Rominger  
**Barbara J. Ross**  
 Deborah & Paul Sagues  
 Felipe R. Santiago & Barry T. Joseph  
**Sara Shahin,**  
*in memory of* Anneliese Munetic  
 Scott Kittredge Simonds  
 Dr. & Mrs. Marvin Smoller  
 Mr. & Mrs. Reginald D. Steer  
 Ms. Zornitza Stefanova &  
 Mr. Payam Mirrashidi  
 Dr. Kenneth & Laurel Stein  
 Duty & Devotion Memorial Fund  
**Dr. David Streitwieser**  
 Dr. & Mrs. W. C. Sweeting, Jr.  
 Valli Benesch & Bob Tandler  
 Mr. Terrence Tilley  
 TL Trust  
**Ms. Marimar Torres**  
 Ms. Lisa Tough  
 Barbara L. Traisman  
 Mr. & Mrs. James S. Tunnell  
 Urbaneck Family Foundation  
 Soo & Raj Venkatesan  
 Lucie & Jerry Weissman  
 Ms. Valerie Wheat  
 Linda A. Whittaker  
 Mr. & Mrs. Y. Wood Wong  
 Ms. Melinda Yee Franklin  
 Mary & Harold Zlot Family Foundation  
 Christopher Zuber  
 Anonymous (8)

### MEDALLION SILVER CIRCLE \$15,000–\$24,999

Mr. Paul B. Althouse  
 Kathryn & Frederick Baron  
 Dr.\* & Mrs. Joseph Bernstein  
 Jennifer M. Bienaime  
 Dawn Yates Black\*  
 Jared & Claire Bobrow  
 Dr. Sean P. Bohlen & Mrs. Tanum Davis Bohlen  
 Alan R. & Sally J. Brudos  
 Carol Franc Buck\*  
**Rike & Klaus Burmeister**  
 Michael\* & Marilyn Cabak  
 Donald D. Campbell  
 Mr. & Mrs. W. S. Child  
 Michèle Beigel Corash & Laurence Corash  
 James Cross & Charles Antonen  
 Ms. Caroline Daniels  
 Timothy D. Dattels & Kristine M. Johnson  
 Paula Dieli & Michael Schubert  
 Admiral James O. Ellis, Jr. &  
 Dr. Elisabeth Paté-Cornell  
 Judith & Philip Erdberg  
*in honor of* Lisa Erdberg & Dennis Gibbons  
 Dr. Julita Fong  
 Edward Frank & Sarah Ratchye  
 David Gockley & Linda Kemper  
**Violet Grgich & Mr. Colin Shipman**  
**Ms. Peter E. Haas**  
 Mary & Craig Henderson  
 Peggy Hill  
 Ms. Katharine Lange  
 Mr. Randall E. Laroche & Mr. David Laudon  
**Mr. Matt Lecar**  
**Frank Lewis,**  
*in honor of* Ildiko Lewis  
 Mr. J. Stoner Lichty, Jr. & Dr. Darryl L. Raszl  
 Tom Lockard & Dr. Alix Marduel

Betty Maddux,  
*in memory of* Ed Koester  
 Patrick McCabe  
 Al Medvitz & Jean McCormack  
 Karl & Kristen Mills  
**Maryam & Oran Muduroglu**  
 Robert Munday & Evamarie Doering  
 Sally & Craig Nordlund  
 Mrs. William H. Orrick, Jr. & Diana V. Rogers  
 Mrs. Carol E. Parker & Dr. Gerhard H. Parker  
 Jason Phillips & Sheila Schroeder  
**Mr. Gordon Radley**  
 Suzanne & Robert Redfern-West  
 Mr. Glenn H. Reid  
 Mr. & Mrs. John S. Renard  
 Louise & Paul Renne  
 Mrs. William C. Robison  
**Bob & Terri Ryan**  
**Todd & Sandra Sachs**  
 Michael Sack  
 Anthony & Shipley Salewski  
 Drs. Edward & Dale Sickles  
 Maureen Sullivan  
 Ms. Nadine M. Tang  
 Ann Classen Treadwell  
 Mrs. Misty W. Tyree  
**Ms. Barbara Walkowski**  
**Steven & Jennifer Walske**  
**Hon. James L. Warren (Ret.)**  
 Ronald & Emely Weissman  
 Sheila Wishek  
 Diane & Howard Zack  
 Ward & Diane Zumsteg  
 Anonymous (3)

### LEADERSHIP GOLD CIRCLE \$25,000–\$49,999

A Grateful Patron  
*in honor of* Rufus Olivier, Ian Robertson,  
 and the San Francisco Opera Chorus  
 Mr. Brian G. Atwood &  
 Ms. Lynne H. Edminster  
 Brigid S. Barton  
 Darla & Richard Bastoni  
 Fred & Betty Bialek  
 Jamie & Philip Bowles  
 Edward Paul Braby, M.D.  
 Romana D. Bracco  
 Marion M. Cope  
 Valerie Crane Dorfman  
 Peter & Jayne Davis  
*in memory of* James H. Schwabacher  
 Shirley Davis & Paul Sack  
 Ms. Christina & Dr. Elizabeth DeBruin Warren  
 Reid & Peggy Dennis  
 Robert & Dana Emery  
 Bob Epstein & Amy Roth  
 Dr. & Mrs. Eric Fain  
 Mr. & Mrs. Noel Fenton  
 Anna & Steven Fieler  
 Dianne A. Fowler  
 Ms. Margarita Gandia &  
 Ms. Diana Campoamor  
 Hon. Barry Goode  
 Ms. Wanda Lee Graves  
 Clelia Gray  
 Michael A. Harrison &  
 Susan Graham Harrison  
 Jane & David Hartley  
 James A. Heagy  
*in memory of* Jayne Heagy  
 Brian & Rene Hollins  
 Susan & Eric Johnston  
**Michael Kalkstein & Susan English**  
 Jeffrey & Anne Katz

Mr. Lawrence A. Kern  
 Ms. Wanda Kownacki  
 Sheila & Thomas Larsen  
 Noëlle Leca & Michael Moradzadeh  
 Yasmin & Oren Lukatz  
 Jennifer Coslett MacCready  
 Timothy J. Marten, M.D. & Ms. Mary C. Heylin  
 Nion McEvoy & Leslie Berriman  
 Ellen & Paul McKaskle  
**Elaine McKinley & Kit Durgin**  
 Mrs. James K. McWilliams  
 Teresa & Mark Medearis  
 Cathy & Howard Moreland  
 Paul Nordine  
**Norman & Janet Pease**  
 Neil & Elsa S. Pering  
**Mary & Bill Poland**  
 Anne B. Popkin  
 Dr. & Mrs. George T. Rab  
**Ms. Isabel Rhee**  
 Linnea & George Roberts  
 Chandra & Michael Rudd  
 Christopher & Trudi Seiwald  
 Abraham D. & Marian S. Sofaer  
 Isobel & Roger Sturgeon  
 William & Mikiko Walker  
 Daphne & Stuart Wells  
**S. Shariq Yusufzai & Brian E. James**  
 Dr.\* & Mrs. John A. Zderic  
 Anonymous (3)

### LEADERSHIP PLATINUM CIRCLE

**\$50,000–\$74,999**  
 Mr. & Mrs.\* Joachim Bechtle  
 Ruth Belvin  
 Jack Calhoun & Trent Norris  
 David & Karin Chamberlain  
**Lisa Erdberg & Dennis Gibbons**  
**Thomas E. Horn & Bob Ross Foundation**  
 Anne & Timothy Kahn  
**Candace Zander Kahn**  
 William & Gretchen Kimball Fund  
**Jack Klingelhofer**  
 Dr. Susan Kroll & Mr. Mark R. Kroll  
 Karen J. Kubin  
 Dr. & Mrs. John Lavorgna  
**Cynthia & Richard Livermore**  
**Gladys Kenderdine Mitchell**  
 Michael Moritz & Harriet Heyman  
 Julian & Willie Sue Orr  
 Ruth Quigley  
*in memory of* Mr. & Mrs. John B. Quigley,  
 Zeldia M. Quigley  
 Eliza Linley & David Richardson\*  
 Pamela & Richard Rigg  
 The Theodore Rosenberg Charitable  
 Foundation, *in honor of* Rose O'Shaug  
 Charles P. Russell  
 Mr. William R. Stensrud &  
 Ms. Suzanne Vaucher  
 James & Beth Wintersteen  
**Anonymous**

### LEADERSHIP DIAMOND CIRCLE

**\$75,000–\$99,999**  
**Alexander\* & Antonia Cross**  
 Julie Dickson  
 The McMurtry Family

## INDIVIDUAL GIVING CONTINUED

San Francisco Opera is grateful for the philanthropic investments of our Producers Circle members and Company Sponsors. These generous opera lovers care deeply about continuing the legacy that the Company's founders established, creating world-class opera productions for all to enjoy.

### ASSOCIATE PRODUCER

**\$100,000–\$249,999**

Robert Mailer Anderson & Nicola Miner  
Marcia Barinaga & Corey Goodman  
Helen Berggruen, for Five Arts Foundation  
Mr. & Mrs. Jeffrey Earl

Margareta & Staffan Encrantz

**Jerome Guillen & Jeremy Gallaher**

Sylvia & John Hughes  
Leslie & George Hume

**Stephen & Choongja Kahng**

**Susan & Philip Marineau**

Mr. & Mrs. J. Patterson McBaine

Nancy S. Mueller

Ms. Barbara Oshman

Arthur & Toni Rembe Rock

Betty & Jack Schafer

Barbara Moller Ward

Anonymous

### PRODUCER

**\$250,000–\$499,999**

Carol Franc Buck Foundation  
Dr. & Mrs. William M. Coughran

**Bob Ellis**

Anonymous

### EXECUTIVE PRODUCER

**\$500,000–\$999,999**

**Peggy & Boyce Nute**

**Denise Littlefield Sobel**

**Anonymous**

### COMPANY SPONSORS

**\$1,000,000 AND ABOVE**

**Norby Anderson**

**Jerome L. & Thao N. Dodson**

**The Dolby Family**

**Carol & Dixon Doll**

**Bertie Bialek Elliott**

**Peter Fenton & Kate Greer**

**Keith & Priscilla Geeslin**

Ann & Gordon Getty Foundation for the Arts

John A. & Cynthia Fry Gunn

Burgess & Elizabeth Jamieson

Franklin & Catherine Johnson

Edmund W. & Jeannik Méquet Littlefield Fund

Steven M. Menzies

**Bernard & Barbro Osher**

Jan Shrem & Maria Manetti Shrem

**Dianne & Tad Taube**

Phyllis C. Wattis Endowment Funds

Diane B. Wilsey

**Barbara A. Wolfe**



DREW ALTIZER PHOTOGRAPHY

“Beginning more than 100 years ago with grandfather Horace Clifton, our family’s love and support of San Francisco Opera has been passed down through our parents to us and now to the next generation.”

—**DICK & CYNTHIA LIVERMORE,**  
**BERTIE B. ELLIOTT**





SAN FRANCISCO  
OPERA

**BRAVO! CLUB**  
**ORPHEUS**

## Your young professionals' community.

Celebrate the centennial with a growing community of new and longtime opera lovers.

BRAVO! Club is your access to special offers and exclusive member events.

Invest in the future of opera as an Orpheus BRAVO! Club member and enjoy additional offerings to bring you closer to this incredible art form.



PHOTOS: DREW ALTIZER PHOTOGRAPHY

## Donate today to unlock your access and create a collective impact.

Discover more about BRAVO! Club and Orpheus at [SFOPERA.COM/YOUNGPROFESSIONALS](https://SFOPERA.COM/YOUNGPROFESSIONALS)



SCAN TO JOIN

# Help Build Our Future

PRODUCERS CIRCLE MEMBERS SUPPORT SAN FRANCISCO OPERA  
WITH ANNUAL GIFTS OF \$100,000 OR MORE!



Join this special group of passionate opera lovers and enjoy an insider's view of the San Francisco Opera design process and the building of new productions. Members enjoy special artist engagement, increased recognition opportunities and more. Your partnership as a member of the Producers Circle ensures world class artistry on and off the stage and gives you access to our artistic and production work... **making you our truly valued creative partner!**

To join, please contact Iosue Bascaran, Leadership Giving Officer, at [ibascaran@sfoera.com](mailto:ibascaran@sfoera.com)



THE FUTURE OF OPERA

Photo of Jennifer Bennes, Scenic Artist, IATSE Local 800 by Drew Altizer.



**SAVE THE DATE**  
**FRIDAY, JUNE 16, 2023 AT 6 PM**

# 100th Anniversary Concert

**WITH THE SAN FRANCISCO OPERA ORCHESTRA AND CHORUS**

Mark your calendars for a beautiful evening of music and memories!  
Music directors past and present lead an exceptional roster of treasured  
San Francisco Opera stars in a program that spans our history.

**100TH ANNIVERSARY GRAND FINALE DINNER**

**Diane B. Wilsey Center for Opera in the War Memorial Veterans Building**

Celebrate this historic milestone at an elegant soirée featuring a pre-concert  
reception and a post-concert dinner with the artists.

**Grand Finale Dinner Co-Chairs:** Anna Fieler, Susan Marineau, and Jason Phillips

Gala and concert tickets will go on sale later this year. Gala tickets sold separately from the concert.

**[SFOPERA.COM/100ANNIVERSARY](https://www.sfopera.com/100anniversary)**

*The 100th Anniversary Concert is made possible, in part, by Jan Shrem and Maria Manetti Shrem.*

Photos: Morton & Co., Cory Weaver.

# Your Guide to San Francisco Opera at the War Memorial Opera House

**WELCOME! WE'RE SO PLEASED YOU'RE HERE.  
PLEASE READ OUR GUIDE TO GET THE MOST OUT OF YOUR TIME AT THE OPERA.**

## ACCESSIBILITY

San Francisco Opera is committed to providing easy access for all of our patrons. Need assistance for a future performance? Please contact the Opera Box Office prior to your visit so that we can ensure your comfort.

**For patrons using wheelchairs,** San Francisco Opera offers wheelchair-accessible seats at a range of prices. All entrances at the War Memorial Opera House are wheelchair accessible. Wheelchair-accessible stalls in restrooms can be found on all floors (except the Main Lobby and 5th floor Balcony levels). Accessible drinking fountains are located on all floors except the Balcony Level.

## COAT CHECK

Check your coat at the north and south ends of the Main Lobby. For the safety and comfort of our audience, large bags are strongly discouraged and are subject to search.

**ALL ARE WELCOME.  
HELP US MAKE SURE EVERYONE  
HAS A WONDERFUL EXPERIENCE!**

- Turn off all electronic devices during the performance, including digital watches and cell phones. We ask this out of respect for the artists and for everyone in the theater enjoying a live, in-the-moment experience.
- Take photos before, during intermission, or after the performance, and leave cameras and recording devices off during performances.
- Keep your well-fitted mask on during the performance and when not eating or drinking in the lobbies.
- Enjoy food and drinks pre-show and during intermission, before entering the theater. To keep everyone safe, food and drinks are not allowed inside the theater.
- As a courtesy to those who may have fragrance allergies, please avoid wearing perfume or cologne.
- Get to know and enjoy this wonderful community of opera lovers. Say hello to one another pre-show, at intermission, or leaving the theater.

*Management reserves the right to remove any patron creating a disturbance.*

## Pre-Order!

**Avoid lines during intermission by pre-ordering beverages and snacks with a food and beverage server upon your arrival at any point of service.**

## DINING

**Cafés:** Enjoy a variety of sandwiches, snacks, and refreshments

- **Café Express (Lower Level, Open 2 hours before curtain)**
- **Dress Circle Lounge (Level 3, South, Open 1 hour before curtain)**

**Restaurants:** Dine pre-show or reserve a table for intermission.

### PRELUDE AT THE OPERA HOUSE • Lower Lounge

Prelude at the Opera House (formerly known as The Café at the Opera) offers a changing seasonal buffet (including brunch) and elevated à la carte dishes.

### NORTH BOX RESTAURANT AND BAR • North Mezzanine Level

Overlooking the magnificent main lobby, North Box Restaurant offers California cuisine with global influences and is an ideal destination for pre-performance and intermission dining.

*Restaurants are open two hours prior to performances.  
Reservations are strongly recommended.  
Reserve a table online at [sfopera.com/dine](https://sfopera.com/dine),  
email [operahousepreorder@ggcatering.com](mailto:operahousepreorder@ggcatering.com),  
or call (415) 861-8150 (email preferred over phone)*

## DRINKING FOUNTAINS

Quench your thirst at drinking fountains available on all levels or at the water station on the north side of the lower level.

## FIRST AID STATION

Our First Aid Station is located on the South Lower Level. In case of emergency, please ask the nearest usher to assist you.

## HEALTH AND SAFETY

The health and safety of everyone is our top priority. Please view up-to-date protocols at [sfopera.com/safetyfirst](https://sfopera.com/safetyfirst). Audience members who do not follow the Front of House safety protocols will be asked to leave the venue.

**LARGE-PRINT CAST SHEETS AND SYNOPSES**

Visit the North Lobby coat check for large-print versions of the cast sheets and synopses.

**LISTENING DEVICES**

Assistive listening devices are available at the North Lobby coat check. ID deposit required.

**LIVE TITLES: TEXT-TO-VOICE SUPERTITLES**

Headsets that provide a spoken version of the supertitles are available at the North Lobby coat check.

**LOST AND FOUND**

Items may be turned in or claimed at the North coat check during the performance. All unclaimed items are delivered to the War Memorial Performing Arts Center at 401 Van Ness Ave., Room 110, (415) 621-6600 (8 AM–5 PM, Monday–Friday).

**OPERA GLASSES**

See the action up close and rent a pair of opera glasses for \$5 at the North Lobby coat check. ID deposit is requested. Credit card only.

**RESTROOMS**

Restrooms are located on all levels of the Opera House except on the Orchestra Level (Main Lobby).

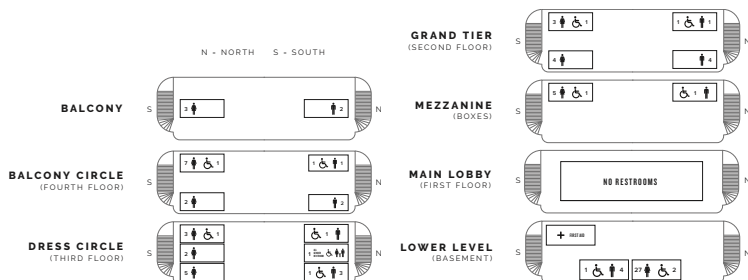

**RIDESHARE**

Direct your rideshare service to pick-up and drop-off using the white loading zone at 450 Franklin Street (located behind the Opera House).

**SAN FRANCISCO OPERA SHOP**

Take home a memento! Located in the South Mezzanine lobby, the Opera Shop sells branded merchandise, jewelry, books, and gift items. The Shop is open 90 minutes before performances, at intermissions, and afterward. All proceeds benefit San Francisco Opera.

**TAXI SERVICE**

Patrons desiring a taxi after a performance should come to the Grove Street Taxi Ramp located on the south side of the Opera House. Accommodations are provided on a first-come, first-served basis and cannot be guaranteed as service is based on availability of licensed taxis. Taxi availability is limited. Please note the Taxi Ramp is not staffed.

**IMPROVING YOUR SAFETY**

**Meet Your Civic Center Ambassadors!**

As you leave the theater, be on the lookout for friendly community ambassadors in orange vests or coats along Grove Street. These ambassadors are there to assist you and escort you to and from the Opera House on performance days and evenings from 6:30–11:30pm.

**SAN FRANCISCO WAR MEMORIAL AND PERFORMING ARTS CENTER WAR MEMORIAL OPERA HOUSE**

Owned and operated by the City and County of San Francisco through the Board of Trustees of the War Memorial of San Francisco

The Honorable London N. Breed, *Mayor*

**TRUSTEES**

- Thomas E. Horn, *President*
- Corretti Lo Lui, *Vice-President*
- Sakurako Fisher
- Stanlee Ray Gatti
- Judge Quentin L. Kopp (Ret.)
- Maryam Muduroglu
- Joyce Newstat
- Paul F. Pelosi
- Lieutenant General Michael A. Rocco, USMC (Ret.)
- Diane B. Wilsey
- Brenda Wright

- John Caldon, *Managing Director*
- Rob Levin, *Assistant Managing Director*
- Elizabeth Murray, *Managing Director Emerita*

**SAN FRANCISCO WAR MEMORIAL AND PERFORMING ARTS CENTER WAR MEMORIAL OPERA HOUSE EXIT DIAGRAM**

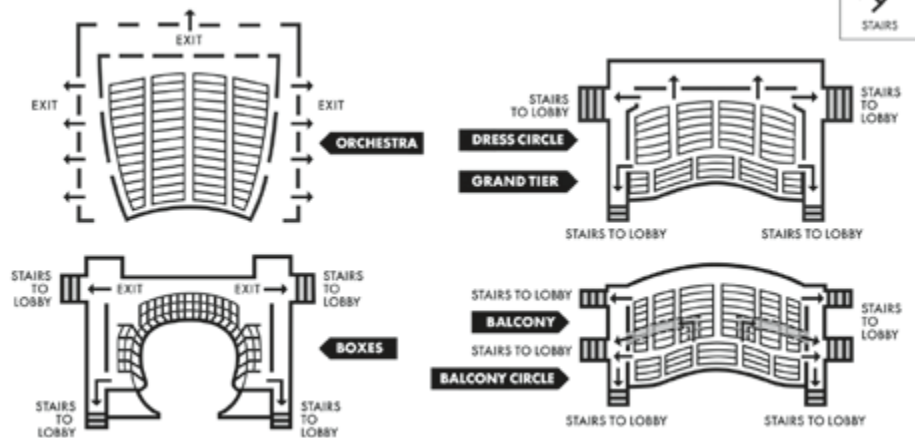

**PATRONS, ATTENTION PLEASE! FIRE NOTICE:** Please note the nearest exit. In an emergency, follow any lighted exit sign to the street. **WALK**, do not run, to the nearest exit. Disabled patrons, proceed to nearest elevator lobby and await assistance.

# In Memoriam

*We honor the members of San Francisco Opera that we lost this past year.*



ROBERT CAHEN

**Teresa Berganza,**  
**mezzo-soprano**

Teresa Berganza is remembered for the supple purity of her lyric mezzo-soprano and the meticulous agility of her vibrant coloratura. Acclaimed for her portrayals of Rossini's heroines, Berganza's florid singing helped

spur the reintroduction of many bel canto masterpieces for mezzo. Her Angelina *La Cenerentola* and Rosina in *Il Barbiere di Siviglia*, heard here in the late 1960s, are considered by many a gold standard. Also acclaimed for her Mozart roles, her sensual Zerlina in Joseph Losey's 1979 film, *Don Giovanni*, was a departure from her previous, more demure characters. A film of her 1981 Paris performance of *Carmen* is contemporaneous with her San Francisco bow in the role. Her portrayal was notable for its well-researched rejection of familiar Carmen clichés, which she criticized as an inauthentic depiction of her native Spain. Born in Madrid in 1933 to a Catholic mother and an atheist father, Berganza briefly considered a musical life within a religious order before attending Madrid Conservatory. A devoted recitalist and pedagogue, Berganza championed the work of Spanish composers such as de Falla and Granados, often appearing alongside her compatriot, Montserrat Caballé.



DREW ALTIZER PHOTOGRAPHY

**Dawn Yates Black,**  
**philanthropist**

A native and longtime resident of Palo Alto, Dawn Yates Black was the matriarch of a large family, which included six children, four stepchildren, nine grandchildren, and sixteen great-grandchildren. Black's parents-

in-law purchased Castle Rock Vineyard in Napa in 1949. Now the Yates Family Vineyard, the business is run by Black's second eldest son, Mike Yates, who is both winemaker and farmer. In addition to her large family, Black will be remembered by many friends who enjoyed their time with her on the golf course, at the bridge table, and on the tennis court. Reflecting on life as she entered her

tenth decade, Black said, "each decade had its ups and downs, but most had some redeeming factor." Her generosity helped support San Francisco Opera, where she served on the board from 1994 through 2019. Black also gave generously to the California Pacific Medical Center and Guide Dogs for the Blind.



DREW ALTIZER PHOTOGRAPHY

**Carol Franc Buck,**  
**philanthropist**

Carol Franc Buck was raised in Vacaville and educated at Dominican College and Stanford. The daughter of U.S. Congressman Frank H. Buck, her father passed away when she was just six years old. It

was her mother who instilled an appreciation for opera and philanthropy, bringing her to San Francisco Opera from a young age, and beginning her own scholarship fund for youth in the Vacaville area. A great lover of the outdoors, Buck eventually married and settled in Tahoe, raising a son there, and serving the community in myriad ways. The Nevada Museum of Art houses "the Altered Landscape, Carol Franc Buck Collection," which contains photographs related to land use and the changing landscape. Her generosity and leadership within the San Francisco arts community were exemplary. Buck served on the board of San Francisco Opera from 1996 until her passing in 2022. Her support was crucial to the founding of the Classical Tahoe festival, and the San Francisco Conservatory of Music's new residential tower bears her name, as does a faculty chair in opera and musical theatre. Her contribution to UCSF helped create what would become the Carol Franc Buck Breast Care Center.



MARTY SOHL

**Maria Ewing,**  
**mezzo-soprano and soprano**

Maria Ewing rose quickly to fame for her compelling voice and naturalistic characterizations. First appearing with San Francisco Opera at 23 as Mercédès in *Carmen*, followed soon

by *La Périchole*, Charlotte in *Werther* (available at the Company's *Streaming the First Century*, [sfopera.com/firstcentury](http://sfopera.com/firstcentury)), Idamante in *Idomeneo*, and Mélisande. Her Salome, famous for its nude dance in a production directed by Ewing's ex-husband, Peter Hall, was seen here in 1993. Soprano roles soon became the bulk of her repertoire, taking on Blanche in *Dialogues des Carmélites* at the Metropolitan Opera at the age of 27. Sometimes called "incendiary," even Ewing's portraits of familiar characters such as Dorabella and Cherubino surprised with their nuance and sheer authentic personality. "If you're not allowed to delve into yourself and your instincts," she told the *L.A. Times* during a run of *Tosca* in 1992, "you have nothing to offer. You become a puppet, being told what to do, how to move and where to move, which is devoid of meaning." Born in Detroit in 1950, Ewing was a student of soprano Eleanor Steber and mezzo-soprano Jennie Tourel. She is the mother of actress Rebecca Hall, who explored the family's history on a recent episode of *Finding Your Roots* on PBS.



**Lorry Lokey,  
philanthropist**

In 1961, young journalist Lorry Lokey rented an office in San Francisco, invested \$1,500 in a teletype machine, and founded Business Wire, now a leading force in global news distribution.

A native of Portland, Oregon, he began his journalistic career working for *Stars and Stripes* after serving in the Army. He received his bachelor's degree in journalism from Stanford where he served as editor-in-chief for the *Stanford Daily*. In 2006 Lokey sold Business Wire to Berkshire Hathaway and turned his attention to philanthropy, joining the San Francisco Opera Board in 2007 and serving for a decade. "I learned by seeing a bulletin as to how much people in [Portland] gave to the United Jewish Appeal, and I saw my mother's name down there for a hundred dollars," he said. "This was half a month's pay back then, and we were not very well-to-do. I went up to my mother and I said, 'Mom, we can't afford this, why did you do that?' She said that 'people need help,' and that always stuck with me."



RON ENNIS

**Plato Karayanis,  
administrator**

Plato Karayanis served as general director of The Dallas Opera from 1977 to 2000, pivotal years in the expansion of the company's repertoire and audience. Karayanis was devoted to new works, facilitating the

commission and PBS telecast of Dominick Argento's *The Aspern Papers* (1987). The son of Cypriot and Greek immigrants, Karayanis grew up in Pittsburgh and studied voice at Carnegie Mellon before his lyric baritone won him a scholarship to Tanglewood. He continued his studies at Curtis, where he met his wife, mezzo-soprano Dorothy Krebill. The young couple spent seven years performing in Europe before returning to the United States, where Karayanis began his work in administration as head of the rehearsal department at San Francisco Opera, where he was integral to the development of the Affiliate Artists Program, forerunner to the Adler Fellowship Program. After his retirement from The Dallas Opera, Karayanis continued to play an important role in the support and development of regional opera in America, including years as a consultant for Palm Beach Opera and Opera San Antonio.



**Thomas J. Munn,  
lighting designer**

Invited to San Francisco by Kurt Herbert Adler in 1976, Thomas J. Munn had been working primarily in theatre and had never seen a Wagner opera when he began his tenure with *Die Walküre's* dramatic immolation

scene. Munn's first season was a smashing success and from then on, he gained a deserved reputation as a theater artist par excellence, whether lighting Kiri Te Kanawa in Versace or illuminating David Hockney's sets for the *Magic Flute* or tackling more unexpected challenges such as the move to Civic Center after the Loma Prieta earthquake and subsequent updating of the opera house's lighting equipment. Born in 1944 in the birthplace of General Electric, New Britain, Connecticut, Munn's high school was an early adopter of that company's new lighting control switchboards, nurturing Munn's lifelong fascination for theatre. Named Lighting Designer Emeritus after his retirement in 2002, Munn continued to design for various productions and became a professor in UC Davis's theater and dance department, mentoring the next generation of theater artists.



CORY WEAVER

**Sheila Nadler, mezzo-soprano**

Over four decades, mezzo-soprano Sheila Nadler shared her substantial gifts with San Francisco Opera, beginning with nine different roles in 1968, her debut season. Nadler returned to to sing the title role of *The Grand Duchess of Gerolstein*, La Cieca in *La Gioconda*, the Auntie in *Peter Grimes*, and others. She originated the role of Marilyn Klinghoffer in John Adams’ *The Death of Klinghoffer* at the work’s premiere in Brussels before bringing that interpretation to San Francisco Opera, a co-commissioner of the work. A native New Yorker and graduate of Bard College and Juilliard, Nadler also sang at major houses abroad, including the Metropolitan Opera, Covent Garden, and Opéra Bastille. Her final appearance with San Francisco Opera was as the Duchess of Krakentorp in the 2009 production of *La Fille du Régiment* featuring Diana Damrau and Juan Diego Flórez.



**June Preston, chorus**

June Preston was a member of the San Francisco Opera Chorus for the 1952 season but will be remembered by many as a child star of the 1930s. Born in Glendale, California in 1928, Preston was signed to a seven-year contract with RKO films when she

was just three. She trained as a dancer at Meglin Dance Studio among a cadre of young performers known as “Meglin’s Kiddies.” Many stars emerged from that studio, including Mickey Rooney, Judy Garland, and Shirley Temple. Preston gave up film at sixteen and began her operatic career, which took her all over the world, including singing Mimì in *La Bohème* opposite tenor Jan Peerce for a South American tour. Her films include the Oscar winning *It Happened One Night* and *Maytime* with Jeanette MacDonald and Nelson Eddy. Though not as famous as Shirley Temple, Preston’s profile was high enough to merit numerous merchandising contracts for toys, paper dolls, and “June Preston Frocks,” dresses for little girls which were advertised as “dainty and inimitably youthful as the lovely young film star.”

**Richard Taruskin, musicologist**

Professor Richard Taruskin was a titan of musicology. A gifted feather ruffler known for his gargantuan intellect, Taruskin’s intense brand of scholarship broadened popu-



lar interest in musicology, which underwent something of a renaissance over the course of Taruskin’s career. Born in Queens in 1945 to an intellectually lively and musical household, he was an accomplished viola da gambist and performed around New York while studying

music and Russian at Columbia. The author of more than a dozen books, his 4,000-page *Oxford History of Western Music* and 1,800-page *Stravinsky and the Russian Traditions* brought an unprecedented rigor and depth to the study of those subjects. A professor first at Columbia, and then at the UC, Berkeley for many decades, Taruskin wrote erudite program articles for San Francisco Opera, especially for the Russian repertoire. At his memorial at Hertz Hall, UC Chancellor Carol Christ said of him, “He was a public intellectual who, in his journalism, made music of the past present and consequential, demanding of our passionate attention, and response.”



**Sandra Walker, mezzo-soprano**

Born in 1946 in Richmond, Virginia, Sandra Walker studied at University North Carolina Greensboro before attending Manhattan School of Music where she met her husband, tenor Melvin Brown. The couple

began their married life singing in Germany, where she gave birth to their son, Noel. A Rhine maiden in San Francisco Opera’s 1972 *Ring* Cycle, local audiences also heard her as Olga opposite Mirella Freni’s Tatyana in *Eugene Onegin* and again as Flosshilde to fellow Rhine maidens, Mary Mills and Ann Panagulias, in the 1989 *Ring*. Bradamante in *Orlando Furioso* in 1989 and Hedwige in *Guillaume Tell* in 1991 were her final bows here. Her performances at New York City Opera were numerous and frequently televised. She sang the Secretary in Menotti’s *The Consul*, directed by the composer. Her roles at the Metropolitan included Madalena in *Rigoletto* and Mrs. Sedley in *Peter Grimes*. A devoted teacher, she lived in Augusta, Georgia, and for many years maintained a private voice studio. 🎤

Lisa Houston is a feature contributor to *Classical Singer* magazine and *San Francisco Classical Voice*, and the founder of *SingerSpirit.com*, a website for singers.



NEW SAN FRANCISCO OPERA PRODUCTION

# La Traviata

OPERA IN THREE ACTS BY GIUSEPPE VERDI

LIBRETTO BY FRANCESCO MARIA PIAVE

BASED ON THE PLAY *LA DAME AUS CAMÉLIAS* BY ALEXANDRE DUMAS FILS

Production Sponsors:

Barbara A. Wolfe

Jerome L. and Thao N. Dodson

John A. and Cynthia Fry Gunn

Burgess and Elizabeth Jamieson

the Edmund W. and Jeannik Méquet Littlefield Fund

Jan Shrem and Maria Manetti Shrem, through the Great Interpreters of Italian Opera Fund  
and the Thomas Tilton Production Fund

Taylor Raven and Jonathan Tetelman's appearances  
are made possible by a gift to  
the Emerging Stars Fund by Jan Shrem and Maria Manetti Shrem

Additional funding provided by Romana D. Bracco; and Barbara Moller Ward

Simulcast funding provided by Dianne and Tad Taube

**NOVEMBER 11, 13, 16, 22, 25, 27, 30; DECEMBER 3, 2022**

The performance will last approximately three hours, including two intermissions.



**THE FUTURE OF OPERA**

# La Traviata

## ACT I

A party is taking place at the home of Violetta Valéry, the most famous courtesan in all of Paris. Gastone arrives and presents his friend, Alfredo Germont, telling Violetta that Alfredo has long been a silent admirer, calling every day during her illness to ask about her. Violetta's lover Baron Douphol is angered by the conversation and refuses to propose a toast when invited to by Gastone. Alfredo accepts the invitation and sings an impassioned tribute to beauty and love. Later, as the others go to another room to dance, Violetta is overcome by a fainting spell. Alfredo stays behind and confesses that he has been in love with her for a year. Violetta tells him his love won't last but gives him a flower, bidding him return when it has withered. Alfredo joyously accepts and bids her goodnight. When her guests have gone, Violetta imagines Alfredo's proffered love—the one forbidden thing for any courtesan—but finally rejects love, declaring that she must remain forever free to pass from pleasure to pleasure.

## ACT II

**Scene 1:** Violetta is living with Alfredo in the country, having abandoned her life as the most desired woman in Paris. Annina, Violetta's maid and confidante, enters and tells Alfredo she has been sent to arrange the sale of Violetta's property, which must be sold to pay their debts. Alfredo suddenly understands the sacrifices that Violetta has made in order to live with him and leaves for Paris, determined not to be shamed by her monetary support. Violetta receives an unexpected visitor, Giorgio Germont. When Germont comments on the luxury of the country retreat, Violetta shows him the papers that have been prepared for the sale of her possessions. He asks her to give up Alfredo, explaining that their relationship is endangering the impending marriage of Alfredo's younger sister. Germont reminds Violetta that their bond is not blessed by the church, nor would produce a legitimate family and in fact, would ruin any social standing Alfredo's middle-class family has. Germont finally convinces Violetta, who agrees to leave Alfredo forever, and is writing to Alfredo as he returns. Alfredo, not realizing his father has already arrived, explains that Germont has written him a severe letter but he feels sure his father will approve of Violetta as soon as he sees her. Pretending to leave so as not to be present during the meeting of father and son, Violetta goes out. A messenger returns with Violetta's letter of farewell. Alfredo is stricken with grief at the loss of Violetta, and when his father tries to persuade him to return to his family, Alfredo refuses. Finding an invitation that Flora had sent Violetta, Alfredo's worst nightmare that Violetta would go back to the Baron has come true.

**Scene 2:** Flora and her lover, the Marquis, are throwing a party full of naughty entertainment for the most important aristocracy in Paris. Alfredo arrives as the guests are beginning to gamble, followed by Violetta, escorted by Baron Douphol. Alfredo, victorious in gambling explains that he who is unlucky in love is lucky at cards. The Baron, incensed at Alfredo's insolence, challenges him to play. Alfredo accepts and beats the Baron repeatedly at high stakes. When all the others go to dinner, Violetta remains behind to entreat Alfredo to leave lest the Baron challenge him to a duel. Alfredo answers that he will leave, but only if she accompanies him. Unable to reveal her true feelings, Violetta declares that she is in love with the Baron. Alfredo, in a frenzy of jealousy, calls all the guests into the room and in a rage, throws money at Violetta's feet, proclaiming that he has paid her in full. Germont enters just in time to see Alfredo's violent behavior and joins the others in condemning him for his conduct. Alfredo, realizing the lengths to which his jealousy has carried him, is contrite but realizes that he is helpless to make amends. The Baron assures Alfredo that he must answer for the insult on the field of honor.

## ACT III

Violetta's illness has brought her to the point of death. Her physician, Dr. Grenvil, calls at her home, examines her, and tells Annina that she has but a few hours to live. Violetta reads a letter from the elder Germont, in which she learns that Alfredo has gone abroad after wounding the Baron in a duel. He now knows of the great sacrifice that Violetta has made and is returning to beg her forgiveness. Alfredo returns and the two are reunited at last. But it is too late. Violetta, comforted by the presence of the man whom she has so tragically loved, dies in his arms.

**First performance:** Venice, Teatro La Fenice; March 6, 1853

**First performance in the United States:** New York, Academy of Music; December 3, 1856

**First San Francisco Opera performance:** October 4, 1924  
*La Traviata* has been performed in 37 previous San Francisco Opera seasons. For complete historic casting and other information, visit [archive.sfopera.com](http://archive.sfopera.com).

**Personnel:** 12 principals, 47 choristers, 5 dancers, 7 supernumeraries; **71 total**

**Orchestra:** 2 flutes (one doubling piccolo), 2 oboes, 2 clarinets, 2 bassoons, 4 horns, 2 trumpets, 3 trombones, 1 tuba, 1 timpani, 2 percussion, 40 strings (12 first violins, 9 second violins, 7 violas, 7 cellos, 5 basses); **61 total**

**Offstage Banda:** 1 piccolo, 1 flute (doubling piccolo), 1 oboe, 2 clarinets, 1 bassoon, 2 horns, 1 trumpet, 1 trombone, 2 percussion, 1 violin, 1 bass, 1 harp; **15 total**

# La Traviata

Opera in three acts by **Giuseppe Verdi**

Libretto by **Francesco Maria Piave**

Based on the play *La Dame aux Camélias* by **Alexandre Dumas fils**

(Sung in Italian with English supertitles)

Conductor

**Eun Sun Kim**

Director

**Shawna Lucey**

Production Designer

**Robert Innes Hopkins**

Lighting Designer

**Michael Clark**

Choreographer

**John Heginbotham**

Chorus Director

**John Keene**

Assistant Conductor

**Dennis Doubin**

Prompter

**Robert Mollicone**

Musical Preparation

**Bryndon Hassman, John Churchwell,**

**Marika Yasuda †, Fabrizio Corona**

Diction

**Alessandra Cattani**

Supertitles

**Jerry Sherk**

Assistant Directors

**Dan Wallace Miller, E. Reed Fisher**

Stage Manager

**Jaime O'Hara**

Assistant Stage Managers

**Rachel Garoon, Anna Reetz,**

**Jonathan S. Campbell**

Dance Master

**Colm Seery**

Fight Director

**Dave Maier**

Intimacy Director

**Maya Herbsman**

Costume Supervisor

**Jai Alltizer**

Hair and Makeup

**Jeanna Parham**

New San Francisco Opera Production

FRIDAY, NOVEMBER 11, 2022 • 7:30 PM

SUNDAY, NOVEMBER 13 • 2 PM

WEDNESDAY, NOVEMBER 16 • 7:30 PM

TUESDAY, NOVEMBER 22 • 7:30 PM

FRIDAY, NOVEMBER 25 • 7:30 PM

SUNDAY, NOVEMBER 27 • 2 PM

WEDNESDAY, NOVEMBER 30 • 7:30 PM

SATURDAY, DECEMBER 3 • 7:30 PM

## CAST

(in order of vocal appearance)

*Violetta Valéry*

**Pretty Yende \***

*Flora Bervoix*

**Taylor Raven**

*Marchese d'Obigny*

**Timothy Murray †**

*Baron Douphol*

**Philip Skinner**

*Doctor Grenvil*

**Adam Lau \***

*Gastone*

**Edward Graves †**

*Alfredo Germont*

**Jonathan Tetelman \***

*Annina*

**Elisa Sunshine †**

*Giuseppe*

**Michael Jankosky**

*Giorgio Germont*

**Simone Piazzola \***

*Messenger*

**William Lee Bryan**

*Flora's Servant*

**Andrew Pardini \***

*Aristocrats and courtesans; waiters; a naughty cardinal*

\* San Francisco Opera debut † Current Adler Fellow

**TIME AND PLACE:** Late 19th-century Paris and environs

### ACT I

Violetta's apartment

—INTERMISSION—

### ACT II

**Scene 1:** A country house near Paris

**Scene 2:** Flora's salon

—INTERMISSION—

### ACT III

Violetta's apartment

*Please keep your mask on at all times in the theater.*

# La Traviata

**V**erdi's heroine is based on an actual person who is known by many names—Alphonsine, Marguerite, Marie, and, in our opera, Violetta. She was the object of obsession and fascination to an entire society in 19th-century Paris. The most famous escort of the age, she inspired works of literature, lithography, and opera.

She began life in rural France, the child of a father so violent he almost beat her mother to death. When she was still a child, her father sold her to a deviant old man in their village. According to lore, he either sold her to a group of travelers or merely dropped her off in Paris when she was around age 11 or 12. From that point, she not only taught herself to read and write but worked her way up the informal ladder from grisette to full-blown sex worker.

Our real-life Violetta went on to host the most sophisticated salons, which teemed with the greatest intellectuals in Paris. Not only was composer and pianist Franz Liszt among her lovers, her bedmates included the author and playwright Alexandre Dumas *filz*, and his father, the successful novelist behind *The Three Musketeers*.



Shawna Lucey / DAVID ALLEN

Her fame continues to reverberate well beyond her short life of 23 years.

Violetta is a woman who never knew a relationship that wasn't transactional until her love for Alfredo. Nor did she know a moment of privacy—not even in death. The debt collectors gambled outside her bedroom, waiting for her to die in order to sell her remaining possessions.

When *La Traviata* was first produced in 1853, Verdi's intentions were that it be set in the time of the real woman, Marie Duplessis. The censors balked at the salacious topic and forced it to be set in the mid-1600s. Not until the 1880s were the composer's wishes respected and the clothing changed to reflect the contemporaneous setting.

Our new design delves into Violetta's life on display, with her only respite being the country house of Act II. Here we glimpse her healing through love for mere moments before the demands of this society crash through her Garden of Eden in the form of Alfredo's father.

*La Traviata* lives at the intersection of money, sex, and love. When Violetta sees a father who fights for his daughter as equally as he would for his son, she recognizes what she never had in her life. Violetta continues to fascinate and intrigue us because she overcame every element of violence and oppression to make her own fate. She is an archetype of the strength of women, who for time immemorial have fought against the systems created to oppress them—a fight we continue even today. 🌸



La Dame aux Camélias, portrait of Marie Duplessis (1824-1847) by Jean-Charles Olivier. / ALAMY

SAN FRANCISCO OPERA'S 2022-23 CENTENNIAL SEASON

# The Future of Opera continues this June!



**Madame Butterfly**  
BY GIACOMO PUCCINI

JUNE 3-JULY 1, 2023



**Die Frau ohne Schatten**  
THE WOMAN WITHOUT A SHADOW  
BY RICHARD STRAUSS

JUNE 4-28, 2023



**El último sueño de Frida y Diego**  
THE LAST DREAM OF FRIDA AND DIEGO  
BY GABRIELA LENA FRANK AND NILO CRUZ

JUNE 13-30, 2023

SAVE THE DATE

## 100th Anniversary Concert

CELEBRATE WITH SAN FRANCISCO OPERA STARS  
FRIDAY, JUNE 16, 2023 AT 6PM



**BUY TICKETS TODAY! | SFOPERA.COM | (415) 864-3330**

MATTHEW SHILVOCK  
TAD AND DIANNE TAUBE GENERAL DIRECTOR

EUN SUN KIM  
CAROLINE H. HUME MUSIC DIRECTOR



All dates, prices, programs, artists, and productions subject to change. Tickets subject to availability. Illustrations by Brian Stauffer.

Watercolor of Rue de la Paix  
by Marie-Louis-Pierre Vidal. / ALAMY

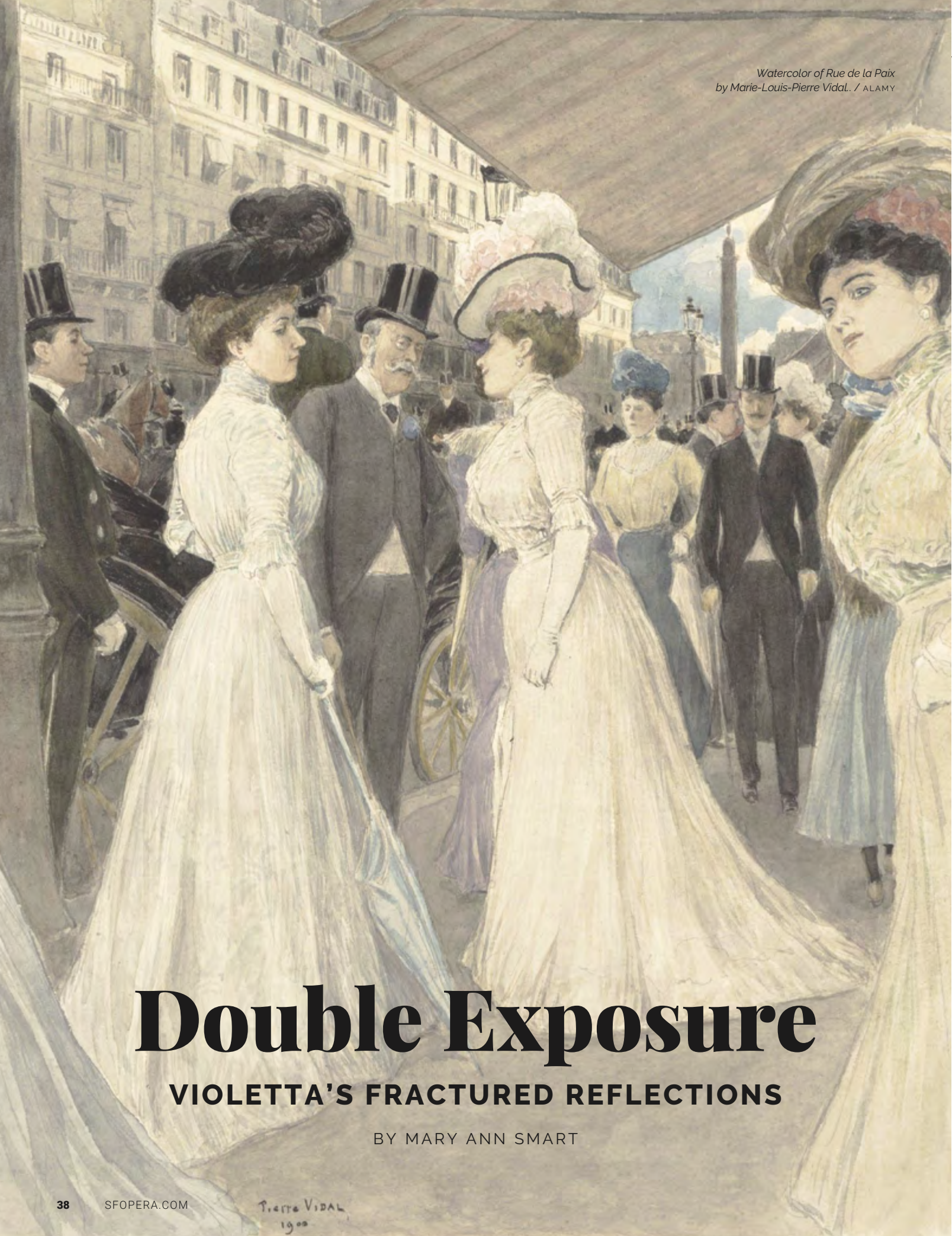

# Double Exposure

**VIOLETTA'S FRACTURED REFLECTIONS**

BY MARY ANN SMART

**A**t the end of the first act of *La Traviata*, Violetta is preparing for bed after hosting a successful party when she hears a voice wafting through her window. The voice is Alfredo's, singing the sincere, deliberate melody with which he had declared his love for her earlier in the evening. Surrounded by the luxurious décor paid for by her male patrons, Violetta rejects the idea of true love as impossible, pushing away Alfredo's song with violent coloratura. Yet when we next see Violetta, as the curtain rises on Act II, she is living happily in the country with Alfredo, having severed connections with Parisian society—and we understand that this thread of melody heard through a window has changed her life.

*La Traviata* is often thought of as Verdi's "Parisian" opera—because of the glitter of its opening party scene, the waltz-like lilt of so many of its melodies, the melancholy of the opera's final scenes as Violetta languishes in a garret far above a busy street. But the opera's connections to Paris run deeper, built into the architecture of the stage spaces and the ways those spaces shape the characters' interactions. When Alfredo's love song seeps into Violetta's room at the end of Act I, Verdi is both reviving the old operatic tradition of the serenade—in which a hopeful lover stands below a balcony, singing to an unattainable woman inside—and crafting a scene that is uniquely Parisian and uniquely modern. Where the balconies of the classic serenade scene (as in the opening number of *The Barber of Seville*, for example) are mere slits that give their noble, carefully protected heroines a safe glimpse of the outside world, Violetta's window functions more like a mirror or a spotlight, projecting the public life of the street into her room and at the same time casting her image outwards.

This melding of private and public spaces was an inescapable feature of life in Paris in the mid-nineteenth century. The city was becoming more crowded and more socially mixed, and it was no longer viable for the majority of the population to live in the palatial single-family houses that had dominated the city's streetscape. From the 1820s on, the topography of Parisian life was transformed by the construction of apartment buildings with shops arrayed along the ground floor, common courtyards and foyers, and tall windows oriented to the street. To save space, the floor plans of the new buildings often placed a salon or receiving room immediately beside a boudoir, a geometry that is exploited in *La*

*Traviata* when Violetta and Alfredo retreat from the exuberant toasts and dancing of the party to a side room where he confesses that he has loved her from a distance for a year.

Much as many residents of the Bay Area now conduct much of their work and social life in cafes and parks because of the cost and scarcity of housing, the typical living situation in nineteenth-century Paris blended private space with public display. Outside the apartment blocks, Parisians experienced a new mobility and new mingling of social classes as they traversed the city's *arrondissements*—perhaps using the new system of horse-drawn buses—to reach stores, cafés, or theaters. The city's first department store, Le Bon Marché, opened in 1852, the year before the first performance of *La Traviata*. Even before that shopkeepers had begun to assemble attractive displays of merchandise in shop windows. As the market was flooded with more and more industrially produced goods, these displays coaxed buyers to think about their purchases in terms of desire and prestige, rather than simply buying what they needed. Increasingly the same items could be bought by both the very rich and the middle classes, making it difficult to distinguish a countess from the wife of a successful merchant or even a courtesan like Violetta simply by outward appearance. In a way the entire action of Verdi's opera is enabled by this visual blurring between classes, which was experienced as both liberating and anxiety-producing.

This erasure of class—and of superficial assumptions about moral stature—was one of the attractions of Paris for Verdi himself. He moved to the city in the late 1840s to supervise the French translations of his works being staged at the Paris Opéra, but he was also drawn by the presence of Giuseppina Strepponi, the soprano he had met when she sang in his *Nabucco* and who would later become his wife. As former mistress of a well-known theater impresario and the mother of two illegitimate children, Strepponi had been pushed to the margins of society in Italy. But in the more permissive moral climate of Paris, Verdi and Giuseppina could move freely among both the nobility and the artistic elite.

In Paris during the winter of 1852, the couple attended a performance of Alexandre Dumas  *fils'*  play *La Dame aux camélias*, an adaptation of the novel Dumas had published four years earlier depicting his real-life relationship with the courtesan Marie Duplessis. Verdi



rare qualities: he must be confiding, submissive and discreet.” It is impossible to imagine such a statement coming from the lips of Verdi’s Violetta; yet the words sound eerily familiar, echoing her celebration of freedom in the cabaletta “Sempre libera”: “Always free, I must flit like a butterfly from one joy to the next. I want my life to flow on paths of pure pleasure.” Violetta’s words are domesticated, packaged into safe poetic formulas. Rather than compelling her lover to obey her, it is now Violetta herself who is compelled, seeing no alternative to a life of pleasureless hedonism.

By the time Verdi was negotiating with the censors at Venice’s Teatro La Fenice a few months before the opera’s premiere in 1853, he had quite a bit of leverage. Far and away the most popular composer in Europe, with a proven track record of packing the house, he was often able to dictate his own terms. This probably explains why the Venetian censors demanded only one change to *La Traviata*: instead of being set in the present day, the censors dictated that the action must be placed at a safe distance from the present, “in the time of [Cardinal] Richelieu,” or about two centuries in the past. Of course, a change of time period does nothing to alter Violetta’s source of income or her sexual availability, but the censors believed that audiences seeing characters, costumes, and behaviors situated long enough in the past would not be tainted or influenced by witnessing political or moral subversion.

was immediately excited by the subject’s potential for operatic adaptation, though also conscious of the obstacles such a plot would face from the ever-vigilant Italian censors. Writing to a friend as he began to compose, Verdi described *La Dame aux camélias* as “a subject for our time,” “as daring as possible.” Dumas’ play had been subjected to extensive pre-emptive censorship, because even in the worldly and permissive environment of Paris, standards for what was acceptable in a novel that would be read privately were different from those for words that would be spoken before a live audience. Scenes that detailed the heroine’s finances and the comings and goings of her many lovers were cut, and Dumas emphasized her loneliness as a kept woman.

One striking casualty is the remarkable speech the heroine makes in the novel just before she accepts Armand/Alfredo as a lover: “I *must* be free to do as I please, without giving you the slightest details what I do. ... If I decide now on taking a new lover, he must have three very



Verdi conducting in Paris, 1880.



Verdi reluctantly accepted the backdating (though insisting that the characters not wear wigs), perhaps because he knew that ultimately it was his music that would make the opera sound modern and relevant, even if the sets and costumes were antiquated. He did this with the rhythmic energy of the opera's party scenes and the stylized waltz meters that are everywhere in the score but even more so with the opera's unflinching gaze at the conspicuous consumption of modernity and its costs to the self. When Alfredo throws his roulette table winnings at Violetta after she has left him, or when a raucous Shrove Tuesday procession passes below Violetta's open window as she lies dying, we are reminded that in this world nothing is truly private, that even the most intimate experiences can be seen as transactional and displayed for public view.

Perhaps the most painful transaction of all comes in the middle of the opera's second act, when Violetta negotiates with Alfredo's father about the terms on which she will leave Alfredo, to save the family's honor and the marriage prospects of Alfredo's sister. In a tense and beautiful exchange, Violetta demands that the sister be told about the sacrifice she is making. Agreeing, the elder Germont embraces Violetta as a daughter and calls her the family's "consoling angel." Some have perceived this as a victory for Violetta—feminist critic Catherine Clément sees her as finally admitted into the bourgeois family, and Roland Barthes calls this a key moment of recognition "from the world of the masters." There's some



Boulevard de Strasbourg, Corsets, Paris, 1912, by Eugène Atget. / ALAMY



Lithograph of the Bon Marché Shop in the rue du Bac, Paris, 1847. / BRIDGEMAN IMAGES

melancholy satisfaction in seeing Violetta finally measured by her actions, her virtue recognized. Amid the swirl of images and negotiations that define the world of *La Traviata*, the angelic Violetta we hear in this duet is just one of many facets of this quicksilver character. She cannily bleaches away all ornament and adopts the voice of an angel to impress Germont, just as she has earlier revved up the coloratura to reject Alfredo's love and as she will later marshal her scant remaining breath to embroider some painfully slow ornaments in her deathbed aria. For too long staged and seen as a morality tale about the dangers of living outside conventional economic and familial structures, *La Traviata* is also an opera of self-invention and reinvention through voice. 🌟

Mary Ann Smart is Gladycce Arata Terrill Professor in the Department of Music at the University of California, Berkeley. She is the author of *Mimomania: Music and Gesture in Nineteenth-Century Opera* (2004) and *Waiting for Verdi: Opera and Political Opinion in Italy, 1815–1848* (2018).

# Artist Profiles

\* San Francisco Opera Debut † Role Debut ‡ Current Adler Fellow + Merola Opera Program Graduate ◊ Merola and Adler Fellowship Graduate



## EUN SUN KIM

(Seoul, South Korea)

### Conductor

**San Francisco Opera**

**Highlights:** *Rusalka*; *Tosca*; *Fidelio*; *Eun Sun Kim Conducts*

*Verdi*; *Antony and Cleopatra*; *Dialogues of the Carmelites*

**Recent and Upcoming:** Caroline H. Hume Music Director of San Francisco Opera (*Madame Butterfly*, *100th Anniversary Concert*); *La Bohème* (Metropolitan Opera, Vienna State Opera, Milan's Teatro alla Scala); *Tosca* (Lyric Opera of Chicago); *Salome* (Houston Grand Opera); *Turandot* (Houston); *Roberto Devereux* (LA Opera); Verdi Requiem (Dutch National Opera); concerts with The Philadelphia Orchestra, Cincinnati Symphony Orchestra, Detroit Symphony Orchestra, Seoul Philharmonic, Toronto Symphony Orchestra, Los Angeles Philharmonic. Principal Guest Conductor of Houston Grand Opera  
Instagram: @ESKConductor



## PRETTY YENDE \*

Soprano  
(Piet Retief, South Africa)

### Violetta Valéry

**Recent and**

**Upcoming:** *In Song*:

*Pretty Yende* (San Francisco Opera); Violetta Valéry in *La Traviata* (Vienna State Opera, London's Royal Opera Covent Garden, Naples' Teatro di San Carlo, Barcelona's Gran Teatre del Liceu, Palermo's Teatro Massimo, Paris Opera); Juliet in *Romeo and Juliet* (Paris); Pamina in *Die Zauberflöte* (Paris); title role of *Manon* (Vienna, Paris); Marie in *La Fille du Régiment* (Vienna, Metropolitan Opera); Micäela in *Carmen* (Berlin State Opera);

Gilda in *Rigoletto* (Hamburg State Opera); Olympia/Antonia/Giulietta/Stella in *Les Contes d'Hoffmann* (Hamburg, Palau de les Arts Reina Sofia); Elvira in *I Puritani* (Vienna, Barcelona); Norina in *Don Pasquale* (London, Paris); Adina in *L'Elisir d'Amore* (Vienna); Amina in *La Sonnambula* (Théâtre de Champs-Élysées, Zurich Opera); Leïla in *Les Pêcheurs de Perles* (Metropolitan Opera); title role of *Lucia di Lammermoor* (Munich's Bavarian State Opera); Adina in *L'Elisir d'Amore* (Munich); Mahler's Fourth Symphony (Philadelphia Orchestra Carnegie Hall, Kimmel Center); recitals (Kansas, Princeton, Geneva, Naples, Gstaad, Vienna, Festival Auvers-sur-Oise)  
Instagram: @ pretty\_yende\_official

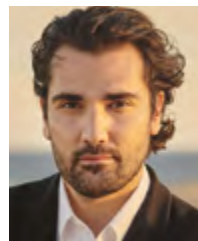

## JONATHAN TETELMAN \*

Tenor  
(Washington Crossing, Pennsylvania)

### Alfredo Germont

**Recent and**

**Upcoming:** Cavaradossi in *Tosca* (Houston Grand Opera, Deutsche Oper Berlin, Theater an der Wien, Turin's Teatro Regio, Semperoper Dresden, Barcelona's Gran Teatre del Liceu, Lille Opera); Rodolfo in *La Bohème* (Dresden, London's Royal Opera Covent Garden, Komische Oper Berlin, English National Opera); Paolo in *Francesca da Rimini* (Berlin); Loris Ipanow in *Fedora* (Ópera de Las Palmas, Frankfurt Opera); Verdi Requiem (Houston Symphony, Tanglewood); title role of *Stiffelio* (Opéra National du Rhin); Jacopo Foscari in *I Due Foscari* (Florence's Teatro del Maggio Musicale Fiorentino); Alfredo in *La Traviata* (London); Canio in *Pagliacci* (Turin); B. F. Pinkerton in *Madama Butterfly* (Montpellier Opera, Dresden);

Don José in *Carmen* (Eastern Europe tour); title role of *Werther* (Lima's Gran Teatro Nacional, Montevideo's Opera del Teatro Solis); Duke in *Rigoletto* (Berkshire Opera Festival); Beethoven's Ninth Symphony (San Francisco Symphony)  
Instagram: @tenortetelman



## SIMONE PIAZZOLA \*

Baritone  
(Verona, Italy)

### Giorgio Germont

**Recent and**

**Upcoming:** Giorgio

Germont in *La*

*Traviata* (Arena di Verona Opera Festival, Canadian Opera Company, Semperoper Dresden, Palermo's Teatro Massimo, Rovigo's Teatro Comunale, Padova's Teatro Verdi, Fondazione Teatro Goldoni di Livorno, Treviso's Teatro Sociale, London's Royal Opera Covent Garden, Muscat's Royal Opera House, Munich's Bavarian State Opera, Hamburg State Opera); Enrico in *Lucia di Lammermoor* (Lisbon's Teatro Nacional de São Carlos, Madrid's Teatro Real, Dresden); title role of *Rigoletto* (Warsaw's Teatr Wielki, Padova); Ezio in *Attila* (Teatro Petruzzelli di Bari); Renato in *Un Ballo in Maschera* (Teatro Filarmonico di Verona, Munich, Paris Opera); De Siriex in *Fedora* (Teatro di Piacenza); Ford in *Falstaff* (Teatro del Maggio Musicale Fiorentino, Madrid, Berlin State Opera Unter den Linden); Conte di Luna in *Il Trovatore* (Auckland Philharmonic); Amonasro in *Aida* (Verona, Vienna State Opera); Don Carlo in *Ernani* (Palermo, Milan's Teatro alla Scala, Teatre Principal de Maó); Alphonse in *La Favorite* (Piacenza, Parma's Teatro Regio, Palermo); Don Carlo di Vargas in *La Forza del Destino* (Opéra Royal de Wallonie-Liège); *Verdi*

## ARTIST PROFILES CONTINUED

*Gala* (Royal Liverpool Philharmonic); Ernesto in *Il Pirata* (Madrid); Rodrigo in *Don Carlo* (Madrid); title role of *Simon Boccanegra* (Vienna); Seid in *Il Corsaro* (Piacenza); Graf Luna in *Der Troubadour* (Deutsche Oper Berlin); Marcello in *La Bohème* (Dresden)

Facebook: @SimonePiazzolaBaritono



### EDWARD GRAVES J+

Tenor  
(Oxon Hill, Maryland)

#### Gastone

#### San Francisco Opera

**Highlights:** Stone (voice)/Eunuch in

*Dream of the Red Chamber*; *Centennial Celebration Concert*

**Recent and Upcoming:** Policeman 2 in Jeanine Tesori and Tazewell

Thompson's *Blue* (Michigan Opera Theatre, Glimmerglass Festival); title role of Handel's *Judas Maccabaeus* (Berkshire Choral International); *What the Heart Desires* (Merola Opera Program); *Back Home: Through the Stage Door* (Merola); Rinuccio in *Gianni Schicchi*/Michael Ching's *Buoso's Ghost* (Michigan Opera Theatre); Robbins in *Porgy and Bess* (Seattle Opera); John Blow's *Venus and Adonis* (Florentine Opera)

Adler Fellowship Program 2022

Merola Opera Program 2021



### PHILIP SKINNER ◊

Bass-Baritone  
(Jacksonville, Florida)

#### Baron Douphol

#### San Francisco Opera

**Highlights:** Doctor Bartolo in *The Barber*

*of Seville*; The Duke of Verona in *Romeo and Juliet*; Dansker in *Billy Budd*; Geronte di Ravier in *Manon Lescaut*; Baron Douphol in *La Traviata*; King Priam in *Les Troyens*; Edgar Ray Killen in Philip Glass' *Appomattox*; The Speaker in *Die*

*Zauberflöte*; Rambaldo Fernandez in *La Rondine*; The Water Spirit in *Rusalka*; Escamillo in *Carmen*; Ferrando in *Il Trovatore*; Colline in *La Bohème*; Lorenzo in *I Capuleti e i Montecchi*; Lepidus in John Adams' *Antony and Cleopatra*

**Recent and Upcoming:** Iago in *Otello*

(Livermore Valley Opera); King in *Aida* (Pacific Symphony); Eric/Ghost of Bazzetti in Jake Heggie's *Great Scott* (San Diego Opera); Wotan/Gunther in *Mini-Ring* (Minnesota Concert Opera); Nikititsch in *Boris Godunov* (San Francisco Symphony); engagements with Opera San José and West Edge Opera Adler Fellowship Program 1986, 1987 Merola Opera Program 1985

Facebook: @Philip G Skinner

Instagram: @philipgskinner



### TIMOTHY MURRAY J+

Baritone  
(Whitefish Bay, Wisconsin)

#### Marchese d'Obigny

#### San Francisco Opera

**Highlights:** Scarus in

John Adams' *Antony and Cleopatra*; Sciarrone in *Tosca*; Stone/Eunuch in Bright Sheng and David Henry Hwang's *Dream of the Red Chamber*; Duets from *I Puritani* and *Les Pêcheurs de Perles* in *The Adlers: Live at the Drive-In*

**Recent and Upcoming:** Title role of

*Don Giovanni* (North Carolina Opera); soloist in *Carmina Burana* (San Francisco Symphony); Schaunard in *La Bohème* (North Carolina Opera); Paul in Jake Heggie and Gene Scheer's *If I Were You* (Merola Opera Program); Count Almaviva in *Le Nozze di Figaro* (Academy of Vocal Arts); Mercutio in *Roméo et Juliette* (Academy of Vocal Arts); excerpts as the title role of Thomas' *Hamlet* (Merola Grand Finale) San Francisco Opera Adler Fellowship Program 2020, 2021, 2022 Merola Opera Program 2019



### ADAM LAU J+

Bass (San Francisco, California)

#### Doctor Grenvil

**Recent and Upcoming:**

Don Basilio in *Il*

*Barbiere di Siviglia* (New Orleans Opera, Florentine Opera, Utah Opera, Dallas Opera); Dr. Grenvil in *La Traviata* (Metropolitan Opera); Guard in *The Magic Flute* (Metropolitan Opera); Jailer in *Tosca* (Metropolitan Opera); Colline in *La Bohème* (Opera Philadelphia, North Carolina Opera); Bonze in *Madame Butterfly* (Dallas); Kobun in *The (R)evolution of Steve Jobs* (Atlanta Opera); Sarastro in *The Magic Flute* (Opera Theatre of Saint Louis) Merola Opera Program 2011

Website: adampaulau.com

Facebook: @Adam Paul Lau,

Basso cantante

Instagram: @adamthehungrypanda



### TAYLOR RAVEN J+

Mezzo-Soprano  
(Hope Mills, North Carolina)

#### Flora Bervoix

#### San Francisco Opera

**Highlights:** Charmian

in John Adams' *Antony and Cleopatra*; Sister Mathilde in *Dialogues of the Carmelites*

**Recent and Upcoming:** Third Lady in *Die Zauberflöte* (Houston Grand Opera, LA Opera); Mallika in *Lakmé* (Washington Concert Opera); Moravec's *Sanctuary Road* (North Carolina Opera); world premiere of a song cycle commemorating the 100th anniversary of the Tomb of the Unknown Soldier (Urban Arias); Pauline in *Pique Dame* (Des Moines Metro Opera); Annio in *La Clemenza di Tito* (LA Opera); Tebaldo in *Don Carlo* (LA Opera); Beethoven's Ninth Symphony (Handel

## ARTIST PROFILES CONTINUED

and Haydn Society); Sandman in *Hansel and Gretel* (LA Opera); Rosina in *Il Barbiere di Siviglia* (Wolf Trap Opera, Finger Lakes Opera); Concepción in *L'Heure Espagnole* (Wolf Trap); concert of Bach arias (American Symphony Orchestra Alice Tully Hall)  
Merola Opera Program 2016  
Instagram: @taylorelaineraven



**ELISA SUNSHINE** ♪+  
Soprano  
(San Clemente, California)  
**Annina**  
**San Francisco Opera**  
**Highlights:** A

shepherd boy in *Tosca*; Flower (voice)/Lady-in-Waiting in Bright Sheng and David Henry Hwang's *Dream of the Red Chamber*; Sister Anne of the Cross in *Dialogues of the Carmelites*

**Recent and Upcoming:** Queen of the Night in *Die Zauberflöte* (Pensacola Opera); Selena in Jake Heggie and Gene Scheer's *If I Were You* (Merola Opera Program); Marie in *La Fille du Régiment* (Merola Grand Finale); Gretel in *Hänsel und Gretel* (Regina Opera); Musetta in *La Bohème* (Regina Opera); Elizabeth Christine in Scott Wheeler's *The Sorrows of Frederick* (Center for Contemporary Opera)

Adler Fellowship Program 2020, 2021, 2022  
Merola Opera Program 2019



**MICHAEL JANKOSKY** ♪  
Tenor (Pittsburgh, Pennsylvania)  
**Giuseppe**  
**San Francisco Opera**  
**Highlights:** A prune

vendor in *La Bohème*; Sergeant in *Manon*; Stone (voice)/Eunuch in Bright Sheng and David Henry Hwang's *Dream of the Red Chamber*; A peasant in *Eugene Onegin*

**Recent and Upcoming:** Current member of San Francisco Opera Chorus and San Francisco Symphony Chorus



**WILLIAM LEE BRYAN** ♪  
Baritone  
(Saint Paul, Minnesota)  
**Messenger**  
**San Francisco Opera**  
**Highlights:** Sergeant in *Manon Lescaut*;

various roles in *Billy Budd*; Officer in *The Barber of Seville*

**Recent and Upcoming:** Currently a member of the San Francisco Opera Chorus

Facebook: @williamleebryan



**ANDREW PARDINI** \* ♪  
Baritone  
(Modesto, California)  
**Flora's Servant**  
**Recent and Upcoming:**

Currently a member of the San Francisco Opera Chorus; Marcellino in *La Bohème* (San Francisco Opera Guild); Giuseppe Palmieri in *The Gondoliers* (Winter Opera Saint Louis); Schaubard in *La Bohème* (Opera North, Salt Marsh Opera); Dancaire in *Carmen* (Opera Orlando); Dr. Falke in *Die Fledermaus* (Orlando); Edmund Bertram in *Mansfield Park* (Opera Modesto); The Pirate King in *The Pirates of Penzance* (Saint Louis); Silvio in *Pagliacci* (Salt Marsh Opera); Der dritte Edle in *Lohengrin* (Opera Southwest); Tobia Mill in *La Cambiale di Matrimonio* (Opera Southwest); Emperor Overall in *The Emperor of Atlantis* (IN Series); Marco in *Gianni Schicchi/Buoso's Ghost* (Opera Baltimore, Opera Delaware); Zurga in *Les Pêcheurs de Perles* (Saint Louis); bass soloist in Handel's *Messiah* (Golden Gate Symphony Orchestra and Chorus)



**SHAWNA LUCEY**  
(Houston, Texas)  
**Director**  
**San Francisco Opera**  
**Highlights:** *Tosca*;  
*La Traviata*  
**Recent and**

**Upcoming:** *The Pearl Fishers* (Santa Fe Opera); *Falstaff* (Dallas Opera)  
General Director and CEO of Opera San José  
Website: shawnalucey.com  
Instagram: @29flames



**ROBERT INNES HOPKINS**  
(London, England)  
**Production Designer**  
**San Francisco Opera**  
**Highlights:**  
Production Designer

of *Tosca*, *Lohengrin*, *The Cunning Little Vixen*; Set Designer of *L'Italiana in Algeri*  
**Recent and Upcoming:** *All's Well That Ends Well* (Royal Shakespeare Company); *Tamerlano* (Grange Festival); *Don Quixote* (RSC, West End); Wagner's *Ring* cycle (Lyric Opera of Chicago); *Rigoletto* (Welsh National Opera); *War and Peace* (Welsh National Opera); *L'Italiana in Algeri* (Santa Fe Opera); *Edmond de Bergerac* (Birmingham Repertory Theatre); *Belshazzar* (Grange Festival); *Casino Royale* (Secret Cinema London and Shanghai); *Solar* (Linz Klangwolke, Austria)



**MICHAEL CLARK**  
(Houston, Texas)  
**Lighting Designer**  
**San Francisco Opera**  
**Highlights:**  
*Tosca*; *La Bohème*  
**Recent and**

**Upcoming:** *Snowy Day* (Houston Grand Opera); *Lucia di Lammermoor* (Lyric Opera of Kansas City); *Werther* (Houston)

ARTIST PROFILES CONTINUED



**JOHN HEGINBOTHAM**  
 (Anchorage, Alaska)  
**Choreographer**  
**San Francisco Opera**  
**Highlights:** *Girls of the Golden West*

**Recent and Upcoming:** *Third Bird; Peter and the Wolf; RACECAR* (Washington Ballet); *Oklahoma!* (St. Ann's Warehouse, Broadway, national tour, London's Young Vic, West End, London's Wyndham's Theatre); "Meet the Family" *The Umbrella Academy*, Season 3; *Girls of the Golden West* (Dutch National Opera)  
 Founder of Dance Heginbotham  
 Director of the Dartmouth Dance Ensemble  
 Founding teacher of Dance for PD®, an ongoing collaboration between the Mark Morris Dance Group and the Brooklyn Parkinson Group  
 @johnheginbotham

Metropolitan Opera Laffont Competition judge  
 Instagram: @keenejohn  
 Twitter: @keenejohn



**DAVE MAIER**  
 (El Cerrito, California)  
**Fight Director**  
**San Francisco Opera**  
**Highlights:** *Carmen; Tosca; the Ring cycle; Pagliacci; Rigoletto;*

*Roméo et Juliette; Billy Budd; Manon Lescaut*  
**Recent and Upcoming:** *Orpheus and Eurydice* (San Francisco Opera); *West Side Story* (Opera San José); *Richard II* (African American Shakespeare Company); *A Midsummer Night's Dream* (Stanford University); *The Tempest* (Oakland Theater Project); *Romeo y Juliet*

(Cal Shakes); *Fefu and Her Friends* (American Conservatory Theatre)



**MAYA HERBSMAN**  
 (San Francisco, California)  
**Intimacy Director**  
**San Francisco Opera**  
**Opera Highlights:** *Antony and Cleopatra*

**Recent and Upcoming:** *Romeo y Juliet* (Cal Shakes); *Goddess* (Berkeley Repertory Theatre); *The Ripple, The Wave That Carried Me Home* (Berkeley Repertory Theatre); *Sense and Sensibility* (Theatreworks Silicon Valley); *Gem of the Ocean* (Theatreworks Silicon Valley); *Ragtime* (Theatreworks Silicon Valley); *The Displaced* (Crowded Fire Theater); *Drowning in Cairo* (Golden Thread Productions)



**JOHN KEENE**  
 (Lancaster, Pennsylvania)  
**Chorus Director**  
**San Francisco Opera**  
**Opera Highlights:** *Don Giovanni; Bright*

*Sheng and David Henry Hwang's Dream of the Red Chamber; Eun Sun Kim Conducts Verdi; John Adams' Antony and Cleopatra; Eugene Onegin; Dialogues of the Carmelites*  
**Recent and Upcoming:** San Francisco Opera Chorus Director (*Orpheus and Eurydice, Madame Butterfly, Die Frau ohne Schatten*, Gabriela Lena Frank's *El último sueño de Friday Diego*)  
 Seattle Opera Head of Music Staff and Chorus Master (*La Bohème, Die Walküre, Jonathan Dove's Flight, Tosca, Rigoletto, La Cenerentola, Eugene Onegin, Porgy and Bess, The Turn of the Screw, Il Trovatore, Carmen, Madame Butterfly, Il Barbiere di Siviglia, Così fan tutte, Béatrice et Bénédicte, Aida*)

**encore+**  
**A new way to explore the show.**

You'll find Encore+ digital programs at these performing arts organizations:

**San Francisco Bay Area**  
 American Conservatory Theater  
 Cal Shakes  
 San Francisco Gay Men's Chorus  
 San Francisco Opera  
 San Francisco Symphony  
 TheatreWorks Silicon Valley

**Greater Seattle Area**  
 A Contemporary Theatre  
 Intiman Theatre  
 Meany Center for the Performing Arts  
 Seattle Children's Theatre  
 Seattle Choruses  
 Seattle Opera  
 Seattle Rep  
 Seattle Shakespeare Company  
 Seattle Theatre Group  
 Taproot Theatre Company  
 Village Theatre

# Master Builder Edition



Pierre Cayard and John Del Bono. / SAN FRANCISCO OPERA

*San Francisco Opera's Scene Shop Foreman John Del Bono and Pierre Cayard, the Company's Master Builder for over three decades, recently sat down together in the Company's Burlingame scene shop to discuss the history of the scene shop and building sets for the War Memorial Opera House stage. To listen to their conversation and for a full transcript, visit Streaming the First Century, San Francisco Opera's free online hub for historic recordings, conversations, and more at [sfopera.com/firstcentury](https://sfopera.com/firstcentury).*

**JOHN DEL BONO:** Hello. I'm the scene shop foreman for San Francisco Opera. I've been here for six years, and before that I spent 16 years on the property crew at the Opera House. I'm here with Pierre Cayard, who was a stage carpenter in the late '50s and in 1962 was the founder of the scene shop that we're sitting in right now. Pierre, tell us how you started a scene shop.

**PIERRE CAYARD:** I spent quite a few years (laughs) working for the Opera and Ballet, building the sets. I was in charge of a bit of it, and that's why I'm still hanging around.

**JDB:** Excellent (laughs).

**PC:** I really like to come to this place because what you are doing is beautiful. [It's] something to be proud of, John.

**JDB:** We're carrying on a long tradition out here of stagecraft, which in itself doesn't really exist anywhere else. I started in theaters when I was in high school and moved on into working in the local scene shops here in the Bay Area in lieu of college. That's how I got into this. What background did you have to become the master builder for San Francisco Opera?

**PC:** I grew up in Paris in a family of fine furniture makers, so I learned a trade. When I came back from my military duty, I moved to Canada, to Montreal. I couldn't find a job



*Stage and Technical Director Armando Agnini (left) and carpenters building a set on the stage of the Opera House in 1933. / MORTON*

in fine furniture making. [There was] a lot of formica work, lot of drugstore-type furniture but nothing in my line of work. After a few months, I met somebody that was working for CBC [Canadian Broadcasting Corporation]. I explained my situation and that person said, “You know, with your knowledge of woodworking and art ... they need people in a scene shop for the television. You should apply.” That’s how I got in that business and stayed four years. Then I came here.

In those day the Opera and Ballet actually didn’t have much work. My first contact with the Local was working at night at the Curran Theater as a stagehand. I learned a lot. Finally, in 1958, I worked a little bit at the Opera shop and became part of the stage crew.

**JDB:** Oh, nice.

**PC:** Those were short months of employment, nothing like now. Around 1960, the [general] director Kurt Adler asked me if I was planning on staying around. I said,

“Yeah, sure. I’ll stay around if I can provide for my family!” And in ’61 or ’62, he gave me the job of running the shop.

The opera shop was where the offices are now (laughter) on 1F [the fifth floor], stage left, with one work bench and a few power tools [that were] vintage 1930, because that’s when the City bought the equipment. I think that little shop was designed for repair work. Anyway, we had to work around the [San Francisco] Symphony, who were using the building. When the Symphony rehearsed, we couldn’t make noise, so we couldn’t work.

It only lasted two or three seasons and then we moved to Grove Street, in an old garage—that was a big improvement. We could have three benches, but the height of the ceiling was 12 feet, so very low ...

**JDB:** It’s a constant struggle for us to find shop space where it’s tall enough.

**PC:** After 1968 we used the National Armory Guard space on Mission Street, which was a huge building. We had to

work around the military this time—another situation. We finally moved to Indiana Street. That building was built in 1914 and was nothing but corrugated sheet metal. It was very cold in winter and very hot in the summer. We had the railroad track coming through that place and the floor was dirt! I remember building my first show in that building: *Traviata* ... on the dirt floor!

**JDB:** Oh, boy. Well, [the scene shop] was in pretty good shape by the time I showed up at the Opera.

**PC:** Over the years some improvements were made.

**JDB:** So, it seems like the scene shop was pretty important to the Company at that point if they were making improvements.

**PC:** Oh, yes. The scene shop has always been important. I saw a picture of the carpenters building a show on the stage in the '30s, and those people did beautiful work. I did my very best to carry on the tradition. And I think I did okay. Nobody ever complained. I did okay for almost 35 years for the Opera and Ballet.

**JDB:** Most of those years were with Adler?

**PC:** Yeah. I always felt he was like my mentor. Mr. Adler liked me from the beginning. And for years and years, we

worked well together. He was very clever in the sense that he realized that my input on a basic conception of the scenery at the beginning was important. A lot of designers were European, and I had to go meet with them when they were just basically starting to think about the show. So, I could try to convey to them what our limits were: our physical limit in the theater, the stage itself, and as you know, in those days, the design of a set more or less rotating around basic stock.

Mr. Adler went to Europe around Christmas or the beginning of the year to contact his designer, his maestro, and so on. So he meets the designer in January, gives the guy a month or six weeks to get this stuff all together. Then it came to me in April at the best. The tech rehearsals started in July. I went through that with five shows a year. It was a race against the clock.

**JDB:** We're lucky right now. [General Director] Matthew Shilvock has made the decision that we're going to start building legacy sets. We intend on building these popular shows and rent and remount them. There's a lot of planning ahead of time to make sure that these *Traviatas* and *Toscas* and the Mozart trilogy are able to last 30 years. They're putting in the time and energy to really work out a lot of the kinks and give us ample time to build a set that's expected to last. It is really a great place to be as a scene shop, being allowed to build shows that are gonna outlast most of our careers, if not us (laughs)! 🍷



Rouben Ter-Arutunian, director for the 1961 world premiere of Norman Dello Joio's *Blood Moon*, with master builder Pierre Cayard and resident designer Ming Cho Lee.

CAROLYN MASON JONES



Antony and Cleopatra director Elkhannah Pulitzer confers with Scenic Artist in Charge Steven McNally and Scene Shop Foreman John Del Bono.

DREW ALTIZER





# A new kind of luxury senior living.

Introducing Coterie Cathedral Hill, a first-of-its-kind luxury residence designed and developed by two prominent industry leaders, Atria Senior Living and real estate firm Related Companies.

With dedicated, highly trained staff, inviting amenities such as a rooftop pool and four dining venues, and tailored wellness plans, Coterie is purposefully designed to help older adults age well – and do it in style.

**Now leasing.** Starting at \$7,900 per month.  
For a private tour, call 628.230.6168 or visit [LiveCoterie.com](https://www.LiveCoterie.com).



**COTERIE**  
CATHEDRAL HILL

1001 Van Ness Avenue | San Francisco  
Independent Living | Assisted Living | Memory Care

# Streaming the First Century: Session 3

As part of the Company's centennial celebrations, Streaming the First Century provides free access to historic San Francisco Opera performances, archival interviews, and much more! Building upon the Slavic (Session 1) and French (Session 2) repertoires, the new installment explores San Francisco Opera's history through the great Italian works. To explore, visit [sfopera.com/firstcentury](http://sfopera.com/firstcentury).

## RUGGERO LEONCAVALLO'S PAGLIACCI

This riveting 1962 performance, preserved on an audience recording, captures tenor **Mario Del Monaco** and baritone **Ettore Bastianini**, two masters of the Italian tradition, in peak form. Matching the roaring intensity of her colleagues is the young, soon-to-be superstar **Marilyn Horne** singing the soprano role of Nedda.



Ettore Bastianini as  
Tonio and Mario Del  
Monaco as Canio in  
Pagliacci, 1962.  
ROBERT CAHEN



Marilyn Horne as Nedda, 1962. / CAROLYN MASON JONES

## GIACOMO PUCCINI'S TURANDOT

A legendary night in the annals of San Francisco Opera! **Jean-Pierre Ponnelle's** 1977 production marked the first time that soprano **Montserrat Caballé** and tenor **Luciano Pavarotti** would take on the lead roles in Puccini's *Turandot*. The vocal opulence and pyrotechnics on display exceed expectation, as does the emerging soprano **Leona Mitchell** who shines in her role debut as Liu.

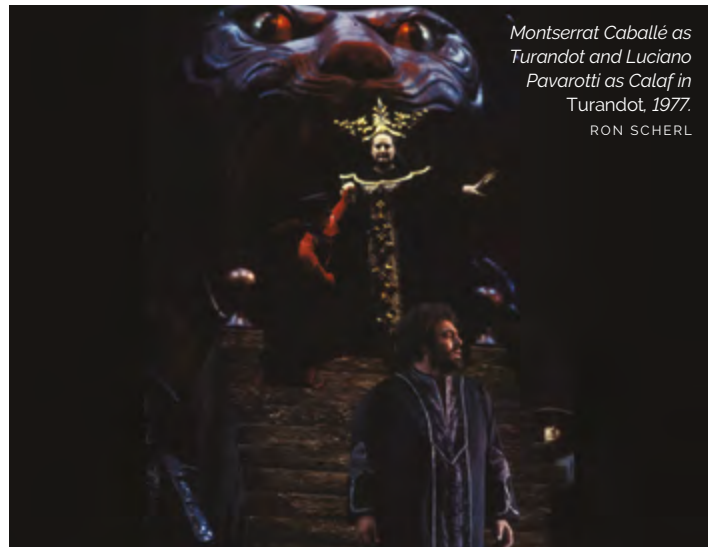

Montserrat Caballé as  
Turandot and Luciano  
Pavarotti as Calaf in  
Turandot, 1977.  
RON SCHERL



Leona Mitchell as Liu, 1977 / RON SCHERL

## ADDITIONAL SESSION 3 FEATURES INCLUDE:

- Excerpts from *Tosca* (1932) on the very night that inaugurated the War Memorial Opera House; tenor Beniamino Gigli bringing down the house in *Andrea Chénier* (1938); a house recording of soprano Leontyne Price in one of her greatest roles: Leonora in *Il Trovatore* (1971); the house debut of Nicola Luisotti conducting *La Forza del Destino* (2005).
- New essays by Judith Malafrente, Mark Burford, and Aryeh Nussbaum Cohen.
- Newly captured interviews with San Francisco Opera Scene Shop Foreman John Del Bono, master builder Pierre Cayard.
- And much more!

# Streaming the First Century: Session 4

The culminating fourth installment of Streaming the First Century (released December 5) surveys works by German and Austrian composers. Don't miss these milestone San Francisco Opera performances of operas by Strauss, Korngold, Mozart, Beethoven, and Wagner. To explore, visit [sfopera.com/firstcentury](http://sfopera.com/firstcentury).

## RICHARD STRAUSS' SALOME

Austrian diva **Leonie Rysanek** is Salome in one of the most entrancing performances of her long, distinguished career. This 1974 San Francisco Opera broadcast, conducted by **Otmar Suitner**, also features legendary Wagnerian **Astrid Varnay** as Herodias.



Astrid Varnay as Herodias, 1974. / RON SCHERL



Leonie Rysanek as Salome, 1974.  
RON SCHERL

## ERICH WOLFGANG KORNGOLD'S DIE TOTE STADT

The heart and soul of Korngold's resplendent score are brought to life in this 2008 performance featuring **Torsten Kerl** (Paul), **Emily Magee** (Marie/Marietta), and **Lucas Meachem** (Fritz/Frank). The intrepid cast traverse the opera's vocal challenges undaunted under the assured leadership of then-Music Director **Sir Donald Runnicles**.



Emily Magee as Marietta. / TERRENCE MCCARTHY



Torsten Kerl as Paul in Act I of Die Tote Stadt, 2008.  
TERRENCE MCCARTHY

## ADDITIONAL SESSION 4 FEATURES INCLUDE:

- Excerpts from Act II of a truly historic performance of Wagner's *Die Walküre* (1936); Kurt Herbert Adler conducts a spirited account of *Così fan tutte* (1960); Amy Shuard and Regina Resnik bring frightening intensity in an audience recording of Strauss' *Elektra* (1966); Gwyneth Jones gives a definitive performance in *Fidelio* (1978) in a performance that also introduced Sheri Greenawald to San Francisco Opera audiences.
- Contemporary perspective essays by writer Paul Thomason, Larry Rothe.
- Archival interviews with Gwyneth Jones and Lotte Lehmann.
- New interviews with early Opera Center administrator Christine Bullin, designer Robert Darling, administrator Ann Farris, audio preservationist Ward Marston, and broadcast commentator Ira Siff.

# Administration

## Matthew Shilvock

*Tad and Dianne Taube General Director*

## Eun Sun Kim

*Caroline H. Hume Music Director*

## Jennifer Good

*Managing Director: Production*

## Gregory Henkel

*Managing Director: Artistic*

## Michael Simpson

*Managing Director: Administration/*

*Chief Financial Officer*

## Lisa Bury

*Chief Philanthropy Officer*

## Lee Helms

*Director of Innovation Programs*

## Julia Inouye

*Director of Communications*

## Charles Chip Mc Neal

*Director of Diversity, Equity and Community*

## Theresa Von Klug

*Chief Operating Officer*

**David Gockley**, *General Director Emeritus*

## ADMINISTRATION

### FINANCE

**Christopher Tom**, *Controller*

**Jess G. Perry**, *Senior Budget Manager*

**Mingsy Yan-Lau**, *Senior Accountant*

**Linda Rodriguez**, *Accounting Manager*

**Gracie Tang**, *Senior Accountant*

**Whitney Ward**, *Payroll Administrator*

### INFORMATION SERVICES

**Paul Goetz**, *Systems Administrator*

**Steve Long**, *Network & Systems Administrator*

**Daniel Rivera-Quezada**,

*Network Support Engineer*

**Sara Lee**, *Programmer/Analyst*

**Susan McConkey**, *Consultant*

### HUMAN RESOURCES

**Ramin Daoud**, *Director of Human Resources*

**Timmy Yuen**, *Senior Human Resources Generalist*

**Paulette Piedad**, *Human Resources Generalist*

## ARCHIVES

**Barbara Rominski**, *Director of Archives*

## ARTISTIC

### ARTISTIC AND MUSIC PLANNING

**Zackery Hayhurst**, *Artistic Planning Manager*

**Ilana Rainero-de Haan**, *Music Planning Manager*

**John Churchwell**, *Head of Music Staff*

**Michael Bragg**,

*Music Planning Associate and Opera Librarian*

**Valentina Simi**, *Artist Services Coordinator*

**Devin Hinzo**,

*Artistic Operations & Technology Coordinator*

**Rachael Smith**, *Artistic Assistant*

### MUSIC STAFF

**César Cañón**, **John Churchwell**,

**Dennis Doubin**, **Patrick Furrer**, **Alden Gatt**,

**José Luis Gutiérrez**, **Bryndon Hassman**,

**Noah Lindquist**, **Geoffrey Loff**, **Vito Lombardi**,

**William Long**, **Robert Mollicone**, **Matthew Piatt**,

**Laura Poe**, **Kseniia Polstiankina Barrad**, **Blair Salter**,

**Tamara Sanikidze**, **Peter Walsh**, **Maureen Zoltek**

**Geoffrey Lee**, *Ballet Pianist*

### LANGUAGE COACHES

**Radoslava Biancalana**, *Czech*

**Anja Burmeister Strauss**, *German*

**Alessandra Cattani**, *Italian*

**Patricia Kristof Moy**, *French*

**Lynne Soffer**, *English Diction*

### SAN FRANCISCO OPERA CENTER

**Carrie-Ann Matheson**,

*Artistic Director, San Francisco Opera Center*

**Markus Beam**,

*General Manager, San Francisco Opera Center*

**Esther de Monteflores**,

*Opera Center Coordinator*

## COMMUNICATIONS

**Jeffery McMillan**, *Public Relations Director*

**Teresa Concepcion**, *Communications Manager*

### DEVELOPMENT

**Donna Batson**, *Director of Institutional Giving*

**Lisa Bordachar**,

*Director of Prospect Research and Strategy*

**Duygu Gün**, *Director of Business Partnerships*

### ANNUAL GIVING

**Roya Clune**, *Director of Annual Giving*

### CAMPAIGNS AND SPONSORSHIPS

**Joanna Taber**,

*Associate Director, Campaigns and Sponsorships*

**Alix Josefski**, *Manager, Campaigns and Sponsorships*

### INDIVIDUAL AND LEADERSHIP GIVING

**Tabitha Rowell**,

*Director of Individual and Leadership Giving*

**Jennifer Amato**, *Senior Individual Giving Officer*

**Iosu Bascaran**, *Leadership Giving Officer*

**Maude Engström**, *Legacy Giving Associate*

**Alondra Orellana**, *Individual Giving Officer*

**Gabriel Tanguay Ortega**,

*Senior Individual Giving Officer*

**Hannah Dworkin**, *Individual Giving Officer*

**Johann Joson**, *Individual Leadership Associate*

### SPECIAL EVENTS

**Karman Ferrell Pave**, *Director of Special Events*

**Katie Cagampan**, *Senior Manager, Special Events*

**Régine Jackson**, *Special Events Associate*

## DIVERSITY, EQUITY AND COMMUNITY

**Ryan Marchand**, *Community Engagement Manager*

**Cole Thomason-Redus**, *Educational Content Curator*

**Chelbi Harvin-Dickens**,

*Community Engagement Coordinator*

**Eteya Trinidad**, *Community Engagement Associate*

**Linda Baird**, **Joshua Raoul Brody**,

**Marcelle Dronkers**, **Maita Eyzaguirre**,

**Kevin Gordon**, **Lua Hadar**, **Dave Maier**,

**Albert Montanes-Sanchez**,

**Cole Thomason-Redus**, **Sven Olbash**,

**Jacob Russel-Snyder**, **Katherine Issel**

**Pitre**, **Christopher Street**, **Matthew Wolka**,

*Teaching Artists*

## EXECUTIVE OFFICES

**Jordan Amann**, *General Director's Associate*

**Elena Park**, *Strategic Advisor*

**Celestine Ratsch-Rivera**,

*Assistant to the Executive Offices*

## MARKETING

**Troy Smith**, *Interim Director of Marketing*

**Chi-Hsuan Yang**,

*Associate Director of Analytics and Strategy*

**Jennifer Fingal**, *Manager, Brand and Loyalty*

**Bill Murray**, *Web and E-Commerce Manager*

**Alyssa Feskanin**, *Email/Digital Marketing Manager*

**Adam Snellings**, *Art Director*

**Katy Zolfaghari**, *Creative Project Manager*

**Farrah Hammond**, *Marketing Associate*

**Sophia Nguyen**,

*Marketing Coordinator, Brand & Loyalty*

### BOX OFFICE

**Jessica Fauver**, *Box Office Manager, Treasurer*

**Rebecca Page**, *Medallion Society Concierge Manager,*

*Assistant Box Office Manager*

**Jennifer Pollack**,

*Group Sales Manager, Assistant Treasurer*

**Charles McGraw**, **Christopher Mark**,

*Assistant Treasurer*

**Emily Tilles**,

*Subscriptions Manager, Assistant Treasurer*

**Roberto Bonilla**, *Phone Room Sales Manager,*

*Subscriber Representative*

**Beverlee G. Hassid**, *Subscriber Representative*

**Jing Bentley**, **Marilyn Duran**, **Kyle Minor**,

**Randall Wesley**, **Dale Whitmill**,

*Patron Services Personnel*

## FRONT OF HOUSE

**Jamye Divila Largent**, *House Manager*  
**Marialice Dockus**, *Head Usher*

**Rodney Anderson**, **Marcelo Barbero**,  
**Armando Benutto**, **Stuart Bousel**, **Jan Brown**,  
**Danica Burt**, **Lila Butler**, **Wendy Chang**,  
**Frank Chow**, **Kathy Dere**, **Martin Dias**, **Dave Doering**,  
**Jonathan Drogin**, **Bill Flanagan**, **Christine Ford**,  
**Jorge Gonzalez-Rodriguez**, **Chip Heath**,  
**Kate Juliana**, **Elaine Kawasaki**, **Kathleen Keeler**,  
**Eileen Keremitsis**, **Helen Kim**, **Ryszard Koprowski**,  
**Chris Largent**, **Bill Laschuk**, **Sharon Lee**, **Leland Leong**,  
**Marilyn Leong**, **Sadie Li**, **Julia Livesey**, **Lenore Long**,  
**Doug Luyendyk**, **Michael Mak**, **Traci Mar**,  
**Manuel Martinez**, **Sam Mesinger**, **Eva Moody**,  
**John Morris**, **Timm Muldoon**, **Dale Nedelco**,  
**Beth Norris**, **Jeff Norris**, **Jan Padover**, **Julie Peck**,  
**Christine Plowright**, **Robert Remple**, **Bill Repp**,  
**Robyn Sandberg**, **Allen Sawyer**, **Kelly Smith**,  
**Stephanie Somersille**, **Melissa Stern**, **Theresa Sun**,  
**Claire Tremblay**, **Richard Wagner**, **Steve Weiss**,  
**Tom Wong**, **Elaine Yee**, **Yuan Hong Zheng**  
*Ushers*

**Hui Ming Wu**, *Show Maid*

## OPERA SHOP

**Jay Stebley**, *Retail Manager*  
**Susan Montana**, *Assistant Manager*

## MUSIC OPERATIONS

**Matthew Buckman**, *Director of Music Operations*  
**Kali Wilson**, *Associate Music Operations Director*  
**Noelle Romelfanger**, *Senior Music Operations Associate*  
**Kip Cranna**, *Dramaturg Emeritus*

## CHORUS AND BALLET

**John Keene**, *Chorus Director*  
**Fabrizio Corona**, *Associate Chorus Master*

## ORCHESTRA

**Tracy Davis**, *Orchestra Manager*  
**Kevin Myers**, *Orchestra Operations Manager*  
**Carrie Weick**, *Orchestra Librarian*  
**Michael Cox**, **James Nelson**, **Alex Zdanis**,  
*Library Assistants*

## PATRON OPERATIONS

**David Odenkirchen**,  
*Director of Patron Operations and Revenue Management*  
**Jess Levy**, *Patron Data Specialist*  
**Anamaria Ramey**, *Donor Services Manager*  
**Sarah Benjamin**, *Patron Data Assistant*  
**Chivly Krouch**, *Donor Records Coordinator*  
**Amir Magid**, *Donor Benefits Coordinator*  
**Mark Wladika**, *Web Development Manager*

## PRODUCTION

\*Senior Production Staff Member

## PRODUCTION ADMINISTRATION

**Jeremy Patfield**,  
*Director of Production Operations & Media\**  
**Paul Dana**, *Support Services Coordinator*  
**Sylvia Jiang**, *Production Finance Assistant*  
**Ellen Presley**, *Special Projects Manager*  
**Celine Strouts**, *Production Operations Manager*

## AUDIO

**Doug Mitchell**,  
*Master Audio/Video Engineer*  
**Ziggy Tomcich**,  
*Assistant Master Audio/Video Engineer*

## CARPENTRY

**David Hatch**, *Master Carpenter*  
**Mark Baumann**, *Assistant Master Carpenter*  
**Christopher Davis**, *Wilsey Center Head*

## COSTUME DEPARTMENT

**Daniele McCartan**, *Costume Director\**  
**Jai Alltizer**, *Costume Shop Manager*  
**David Doré**, *Senior Production Accountant*  
**Galen Till**, *Senior Production Supervisor*

## ELECTRICS

**Leon Parsons**, *Master Electrician*  
**Michael Anderson**, *Assistant Master Electrician*  
**Russell E. Adamson III**,  
*Lighting and Projection Systems Administrator*

## FIGHT DIRECTION

**Dave Maier**, *Fight Director*

## LIGHTING

**Justin Partier**, *Lighting Director\**  
**Davida Tkach**, *Assistant Lighting Designer*  
**Brian Elston**, *Assistant Lighting Designer*  
**Selena Gonzalez-Lopez**,  
*Hemsley Program Lighting Intern*  
**Kevin Dunn**, *Lighting Intern*

## MEDIA

**Jodi Gage**, *Media Producer*

## PROPERTIES

**Lori Harrison**, *Master of Properties*  
**Frederick Wielandt**,  
*Assistant Master of Properties*

## REHEARSAL

**Marin Venturi**,  
*Rehearsal Department Director\**  
**Savannah Criswell**, *Rehearsal Administrator*  
**Stephanie Smith**,  
*Rehearsal Department Manager*  
**Melissa Dufort**, *Rehearsal Assistant*  
**Leora Gilgur**, *Rehearsal Assistant*  
**Kate Juliana**, *Rehearsal Assistant*

## SCENE SHOP

**John Del Bono**, *Scene Shop Foreman*  
**Steve McNally**, *Scenic Artist in Charge*

## STAGING STAFF

**Darin Burnett**,  
*Production Stage Manager\**  
**Darin Burnett**, **Jennifer Harber**,  
**Jayme O'Hara**, **Thea Railey**,  
*Stage Managers*  
**Jose Maria Condemni**, **E. Reed Fisher**,  
**Jennifer Harber**, **Dan Wallace Miller**,  
**Roy Rallo**, **Morgan Robinson**,  
*Assistant Stage Directors*  
**Jessica Barker**, **Collette Berg**,  
**Jonathan S. Campbell**, **Rachel Garoon**,  
**Jennifer Harber**, **Jayme O'Hara**,  
**Thea Railey**, **Anna Reetz**,  
*Assistant Stage Managers*  
**Colm Seery**, *Dance Master*

## TECHNICAL DIRECTION

**Erik Walstad**, *Technical and Safety Director\**  
**Ryan O'Steen**, *Production Manager\**  
**Chris Largent Divila**,  
*Associate Technical and Facilities Director*  
**Lawren Gregory**, *Assistant Technical Director*

## WARDROBE

**Tony Gorzycki**, *Head of Wardrobe*  
**Cynthia Fusco**, **Robert Horek**,  
**David McKain**, **Carol Horaitis**,  
*Wardrobe Assistants*

## WIG, HAIR, & MAKEUP

**Jeanna Parham**,  
*Department Head of Wigs, Hair, and Makeup*  
**Christina Martin**,  
*Assistant Department Head of Wigs, Hair, and Makeup*

---

Dr. Myron Marx, *Company Medical Adviser*

Seyfarth Shaw LLP, *Counsel*

Armano LLP, *Independent Public Accountants*

UCSF doctors:

Dr. George Rutherford,  
Dr. Mark Almond,  
Dr. Robert Harrison,  
Dr. Sanziana Roman,  
Dr. Clark Rosen

Asero Insurance Services, *Insurance Brokers*

Cory Weaver, *Official Photographer*

Yamaha is the Official Piano of San Francisco Opera

Pianos supplied by Piedmont Piano

# 2022–23 Artists

## PRINCIPAL ARTISTS

Hadleigh Adams ^  
 Julius Ahn  
 Aigul Akhmetshina \* \*\*  
 Paul Appleby  
 Javier Arrey \*  
 Buffy Baggott  
 Zhengyi Bai ^  
 Gabrielle Beteag ^ †  
 Gordon Bintner ^  
 Patrick Blackwell ^  
 Ben Bliss  
 Michelle Bradley \*  
 Deanna Breiwick \*  
 William Bryan  
 David Butt Philip \*  
 Victor Cardamone ^ †  
 Alice Chung  
 Siman Chung  
 Daniel Cilli  
 Catherine Cook ^  
 Alfredo Daza ^  
 Elizabeth DeShong  
 Amina Edris ^  
 Stefan Egerstrom ^ †  
 Michael Fabiano  
 Gerald Finley  
 Ferruccio Furlanetto  
 Thomas Glass ^  
 Alissa Goretzky  
 Edward Graves ^ †  
 Nicole Heaston  
 Jake Ingbar \*  
 Karen Chia-ling Ho  
 Michael Jankosky  
 Silvie Jensen  
 Rhoslyn Jones ^  
 Jakub Józef Orliński \*  
 Mariya Kaganskaya  
 Chea Kang \*  
 Hyona Kim  
 Bojan Knežević  
 Adam Lau ^  
 Evan LeRoy Johnson \*  
 Victoria Livengood  
 Christine Lyons  
 Daniela Mack ^  
 Anne-Marie MacIntosh ^ †  
 Liesl McPherrin  
 Lucas Meachem ^  
 Ronnita Miller ^

Courtney Miller  
 Melody Moore ^  
 Angela Moser  
 Evgenia Muraveva \* \*\*  
 Timothy Murray ^ †  
 John Matthew Myers  
 Deborah Nansteel ^  
 Rebecca Nash  
 Camila Nylund  
 Christopher Oglesby ^  
 William O'Neill  
 Andrew Pardini  
 Pene Pati ^  
 Simone Piazzola \*  
 Chester Pidduck  
 Laurel Porter  
 Taylor Raven ^  
 Johan Reuter  
 Brenton Ryan  
 Mikayla Sager ^ †  
 Alexandra Sanchez \*  
 Kindra Scharich  
 Michaela Schuster \*  
 Taylor See  
 Nadine Sierra ^  
 Philip Skinner ^  
 Efrain Solís ^  
 Karah Son \*  
 Whitney Steele  
 Nina Stemme  
 Heidi Stober  
 Elisa Sunshine ^ †  
 Jonathan Tetelman \*  
 Jesslyn Thomas  
 Esther Tonea ^ †  
 Dale Travis ^  
 Yaritza Véliz \*  
 Denis Vélez  
 Ethan Vincent  
 Alfred Walker  
 Linda Watson \*  
 Melody Wilson  
 Pretty Yende \*  
 Meigui Zhang ^

## CONDUCTORS

Vassilis Christopoulos \* \*\*  
 Roberto Kalb \*  
 Eun Sun Kim  
 Sir Donald Runnicles  
 Peter Whelan \* \*\*

## PRODUCTION

Robert Carsen  
 David Hockney  
 Olivier Py \* \*\*

## STAGE DIRECTORS

Jose Maria Condemi  
 Daniel Izzo \* \*\*  
 Shawna Lucey  
 Lorena Maza \*  
 Peter McClintock  
 Amon Miyamoto \*  
 Matthew Ozawa  
 Elkhanah Pulitzer  
 Roy Rallo  
 Miroku Shimada \*

## CHOREOGRAPHERS

Serge Bennathan \*  
 Rena Butler \*  
 John Heginbotham  
 Colm Seery

## SOLO DANCERS

Alysia Chang  
 Brett Conway  
 Jamielyn Duggan  
 Marian Luna Faustino  
 Blanche Hampton  
 Livanna Maislen  
 Micah Moch  
 Christopher Nachtrab  
 Jekyln Peláez  
 Chiharu Shibata  
 Maxwell Simoes  
 Bravita Threatt  
 Marcos Vedovetto

## KEY:

\* San Francisco Opera Debut  
 \*\* U.S. Debut  
 \* Former Adler Fellow  
 † Current Adler Fellow  
 ^ Former Merola Opera Program participant  
 Cover Artist

# Chorus

John Keene, *Chorus Director*

Fabrizio Corona, *Associate Chorus Master*

## REGULAR CHORUS

Nadima Avakian	Angela Eden Moser
Buffy Baggott *	Sally Mouzon
Elizabeth Baker	Sally Porter Munro †
Kathleen Bayler	Erin Neff
C. Michael Belle	William O'Neill
William Lee Bryan *	Andrew Thomas Pardini *
Janet Campbell	Rachelle Perry
Alan Cochran	Phillip Pickens
Sara Colburn	William Pickersgill
Clare Demer	Chester Pidduck
Anders Fröhlich	Laurel Cameron Porter
Patrick Hagen	Valery Portnov
Daniel Harper	Fernando Ruiz
Christopher Jackson	Carole Schaffer
Michael Jankosky *	Sigmund Seigel †
Silvie Jensen	Jonathan Smucker
Wilford Kelly	Whitney Steele
Claire Kelm	Nicole Takesono
Bojan Knežević	Jesslyn Thomas *
Elisabeth Rom Lucio	Jere Torkelsen
Liesl McPherrin	Andrew Truett
Courtney Miller *	

† Chorus member on leave of absence

\* Solo Role

## EXTRA CHORUS

Jennifer Brody	Sally Porter Munro
Cheryl Cain	Aimée Puentes
Katie Carlson Cartwright	Leandra Ramm
Kelly Clarke	Clifton Romig
Margaret Genovese	Kindra Scharich
Kevin Gino	Alexander Taite
Harlan Hays	Michael Taylor
Glenn Healy	Igor Vieira
Carolyne Anne Jordan	Jacque Wilson
David Kekuewa	Daniel Yoder
Adam Lowe	
Eileen Alonso Meredith	
Jim Monios	

San Francisco Opera extends its gratitude and appreciation to the following labor organizations whose members, artists, and craftspeople make possible our performances.

American Federation of Musicians, Local 6

American Guild of Musical Artists, Inc.

International Alliance of Theatrical Stage

Employees, Local 16

Theatrical Wardrobe Union, Local 784, I.A.T.S.E

Make-Up Artists and Hair Stylists Union, Local 706,  
 I.A.T.S.E.

The Art Directors Guild & Scenic, Title and Graphic  
 Artists Local 800

United Scenic Artists Local Usa – 829, I.A.T.S.E.

Box Office and Front of House Employees Union,  
 Local B-18



# Orchestra

Eun Sun Kim, *Music Director*

## FIRST VIOLIN

Kay Stern, *Concertmaster*  
Laura Albers, *Associate Concertmaster* †  
Heidi Wilcox,  
*Acting Associate Concertmaster* +  
Jennifer Cho,  
*Acting Assistant Concertmaster*  
Dawn Harms  
Mariya Borozina  
Barbara Riccardi  
Dian Zhang  
Leonid Igudesman  
Jennifer Hsieh  
Asuka Annie Yano  
Wenyi Shih ^  
Robin Hansen ^

## SECOND VIOLIN

Jeremy Preston, *Principal*  
Martha Simonds, *Associate Principal*  
Beni Shinohara, *Assistant Principal*  
Eva Karasik  
Leslie Ludena  
Maya Cohon  
Craig Reiss  
Heeguen Song ^

## VIOLA

Carla Maria Rodrigues, *Principal*  
Joy Fellows, *Acting Associate Principal* +  
Yi Zhou, *Acting Assistant Principal* ^  
Emily Liu, *Acting Assistant Principal* ^  
Patricia Heller  
Jonna Hervig †  
Natalia Vershilova  
Elizabeth Prior ^

## CELLO

Thalia Moore, *Acting Principal*  
Peter Myers,  
*Acting Associate Principal* +  
Nora Pirquet,  
*Acting Assistant Principal*  
Emil Miland  
Victoria Ehrlich †  
Ruth Lane  
Eric Sung ^  
Mark Votapek ^

## BASS

Joseph Lescher, *Principal*  
Jonathan Lancelle,  
*Associate Principal* +  
Steven D'Amico,  
*Assistant Principal*  
Shinji Eshima  
Evan Hillis ^

## FLUTE

Julie McKenzie, *Principal*  
Michelle Caimotto ^  
Stephanie McNab +

## PICCOLO

Stephanie McNab

## OBOE

Mingjia Liu, *Principal* †  
Gabriel Young, *Acting Principal*  
Alex DiThomas ^  
Benjamin Brogadir ^

## ENGLISH HORN

Alex DiThomas ^  
Benjamin Brogadir ^

## CLARINET

Jose Gonzalez Granero, *Principal*  
Joanne Burke Eisler,  
*Assistant Principal* †  
Matthew Boyles ^  
Anthony Striplen †  
Junghwan Lee ^

## BASS CLARINET

Anthony Striplen †  
Junghwan Lee ^

## BASSOON

Rufus Olivier, *Principal*  
Daniel MacNeill +  
Michael Severance †  
Shawn Jones ^

## CONTRABASSOON

Michael Severance †  
Shawn Jones ^

## FRENCH HORN

Kevin Rivard, *Principal*  
Keith Green  
Brian McCarty +  
Meredith Brown ^  
Logan Bryck ^  
Caitlyn Smith-Franklin ^

## TRUMPET

Adam Luftman, *Principal*  
Scott Macomber ^  
John Pearson +

## TROMBONE

Samuel Schlosser, *Principal*  
Jeffrey Budin ^  
David Ridge

## BASS TROMBONE

David Ridge, *Principal*

## TUBA/CIMBASSO

Zachariah Spellman, *Principal*

## TIMPANI

John Burgardt, *Principal*

## PERCUSSION

Richard Kvistad,  
*Principal/Associate Timpani* †  
Patricia Niemi, *Acting Principal*  
Victor Avdjenko ^

## HARP

Annabelle Taubl ^

## LIBRARIAN

Carrie Weick

## ADDITIONAL MUSICIAN

César Cañón, *harpsichord*

## ORCHESTRA MANAGER

Tracy Davis  
Kevin Myers,  
*Orchestra Operations Manager*

† = Leave of absence

+ = Principal for one or more

Fall season operas

^ = Season Substitute

# Corps Dancers

Colm Seery, *Dance Master*

Alice Cao  
Alysia Chang  
Brett Conway ^  
Jamielyn Duggan ^  
Alexandra FitzGibbon  
Blanche Hampton ^  
Bryan Ketron ^  
Rachel Speidel Little ^  
Beth Maslinoff  
Jackie McConnell  
Christopher Nachtrab ^  
Jekyns Peláez ^  
Maxwell Simoes  
Chiharu Shibata ^  
Marcos Vedovetto

^ Tenured

# Supernumeraries

Sadie Black  
Bruce Bowen  
Jim Bowes  
Mark Burstein  
Feliciano Marie Casas  
Guerrero  
Rick Casse  
Stacey Chien  
Thomas Colletta  
Eric Dew  
Joe Friedman  
Joe Giammarco  
Darius Gray  
Karsten Guthridge  
Nancy Huie  
Larry Kern

Ansel Klucsor  
Andrew Korniej  
Steve Lavezzoli  
Sherman Lee  
William Liu  
Alan LoFaso  
Priscilla Lore  
Holly MacCormick  
Gilbert Martinez  
Tim McCormick  
Lynn Meinhardt  
Steve Mullin  
Ivan Navarro  
Ron Niewiarowski  
Ely Orquiza  
Ram Ramayanam

Anthony Sabedra  
Fernando Sanchez-Riera  
Pablo Sanfrancisco  
Doug Spradlin  
Mimi Timberlake  
Ross Uchimura  
Domenique Williams  
Irving Wiltshire  
Laurel Winzler  
Alliana 'Lili' Yang  
Atom Young Maguire  
Viva Young Maguire  
Paul Zemlin  
Frank Zepeda

# Backstage Personnel

## COSTUME SHOP

Jai Alltizer (22),  
*Costume Shop Manager*  
Galen Till (18),  
*Senior Production Supervisor*  
Cassandra Carpenter,  
*Production Supervisor*  
Manuel Gutierrez (23),  
*Production Coordinator*  
Sally Thomas (23),  
*Master Tailor*  
Amy Ashton-Keller (29),  
*Master Draper*  
Barbara Ebel (14), *Senior Draper*  
Santiago Suanes (13), *Men's Draper*  
Abdiel Portalatin Perez, *Draper*  
Paula Wheeler (31), *Senior Milliner*  
Amy Van Every (38), *Senior Draper*  
Andrea Phillips, *Assitant Dyer*  
Jersey McDermott (23),  
*Senior Craftsperson/Shoe Specialist*  
Kelly Koehn, Ed Fonseca,  
*Kathy Roberts, Craftpersons*  
Emma Lehman, Kristen Tracy (15),  
*Assitant Cutters*  
Nika Cassaro, Taylor Newell,  
*Kaitlyn Patrick, First Hand*  
Robyn Marsh, Victoria Mortimer,  
*Costume Assistants*

## COSTUME TECHNICIANS

Miriam Acosta (25), Karla Fix,  
Hoa Fong (24), Gillian Haratani (11),  
Yui Takenouchi, Ashley Granbow,  
Sabrina Baladad-Perez,  
Katherine Stein, Katherine Griffith,  
Haoyu Yao, Meg Horan,  
Amanda Mitchell, Sara Morimoto,  
Mikael Nohai, Sarah Ellen Smith,  
Charles Sullivan,  
Yesenia Villenasenor,  
Robert Whitehurst

## WARDROBE DEPARTMENT

### CORE CREW

Nicolas Chacon,  
Linda Edwards (24),  
Edward Fonseca (11),  
Claudia Holaday (43),  
Lorraine Lewis (10),  
Barbara Nicholas (24),  
Rachell Nichols,  
Phil Perry (25),  
Patrick Sanchez (13),  
Don Smith (26),  
Scott Stewart (22),  
Grisel Torres,  
Kirsten Tucker (19)

## DRESSERS

Paula Barish, Kathleen Blake (10),  
John Goldsmith, Thomas Hoffman,  
Andrew Koch, Michael Kruzich,  
Jeffery Larsen, Jennifer O'Neill (10),  
Mark Saladino, Janice Stephenson,  
Mary Still, Charles Sullivan,  
Anastasia Todish, Grisel Torres,  
Arleen Young

## WIG, HAIR, AND MAKEUP DEPARTMENT

### SENIOR WIG ARTISTS

Maur Sela  
Erin Hennessy

### WIG ARTISTS

Tori Grayum  
Lindsay Saier

### SHOW CALL FOREPERSONS

Karalynne Fiebig,  
Consuelo Lopez-Robbins,  
Christina Martin, Sharon Peng,  
Sophia Smith

### PRINCIPAL AND SHOWCALL WIG, HAIR, AND MAKEUP ARTISTS

Shana Astrachan, Juliette Bernal,  
Melanie Birch, Vanessa Blanchard Lee,  
Kristen Campbell, Calli Carvajal,  
Sarah Coy, Karalynne Fiebig,  
Marisela Garcia, Dulce Gastelum,  
Denise Gutierrez, Erin Hennessy,  
Arina Izadi, Roxie Jonson,  
Kendall Krouse, Consuelo Lopez-Robbins,  
Amber Loudermilk, Letzy Lugo,  
Christina Martin, Toby Mayer,  
Jessica Mayeux, Robert Mrazik,  
Gloria Mueller, Leilani Norman,  
Lisa Patnoe, Sharon Peng,  
Maurisa Rondeau, Lindsay Saier,  
Tim Santry, David Searle, Maur Sela,  
Sophie Smith, Erica Villanueva,  
Kimberly Virgen, Lisa Zomer

### SCENE SHOP

Amy Broussard, Dennis Forry,  
Joel Morgante, Jesse Hazzard,  
Christian Martinez, Dylan Maxson,  
Scott Whitten, Jeff Palmer,  
Loren Patterson, Michael Ramirez,  
James Ryan, Eila Saarni,  
Victor Sanchez (25), Angelo Montague,  
Frederick Wielandt (25)

### SCENIC ART DEPARTMENT

Lauren Abrams, Jennifer Bennes,  
Wayne Olds, Debbie "Vola" Ruben

## CARPENTRY DEPARTMENT

Michael Accurso (32),  
*Night Crew Foreman*  
Dominic Casazza (19), *Assitant Key Flyman*  
Gabriel Castellani (12), *Automation Key*  
Michael Chapman (10), *Key*  
Dennis Criswell  
Paul Delatorre (23), *Key*  
Greg Harsha (23), *Key*  
Geoffrey R. Heron (16)  
Geoffrey W. Heron (28), *Key*  
Philip Heron, (20),  
*Automation and Rigging Foreman*  
Ed Joe, *Warehouse Foreman*  
Nick Kukielka  
Michael Martino  
Alex Meyer (28)  
Ethan Ng  
Harry Niedzwetzki (30)  
John O'Donnell, *Key Flyman*  
Enrique Pronio  
Michael Ramirez  
Ty Russell  
Bartholomew Ryan  
James Ryan  
Kenneth Ryan (40)  
Michael Ryan  
Eila Saarni  
Gregory Shaff (34), *Key*  
Cyrus Sindicich  
Sean Walden (11)  
Randy Walsh (20), *Assistant Key*  
Collin Whitfield  
Sammy Wong

## PROPERTY DEPARTMENT

Scott Barringer (22), *Key*  
Christy Carter  
James Eldredge (18), *Shop Mechanic*  
Hilary Engelman  
Andy Falkner  
Oris Fry  
Patricia Hewett (15), *Assistant Key*  
Myron Seth Isaacs (22), *Key*  
Mark Kotschnig (20), *Key*  
John Matlock, *Assistant Key*  
Beth Ozarow (26), *Out of House Key*  
Noah Peacock  
Tara Pellack  
Dawn Roth-Golden  
Gretchen Scharfenberg  
Sarah Shores (15), *Shop Mechanic*  
Morgan Womble-Dahl

## ELECTRIC DEPARTMENT

Eugene Ahn, *Gel Room*  
Juan Aldana (18)  
Rebecca Bernal  
John Boatwright (35),  
*House Head Electrician*  
Ariel Bott, *Assistant Key Stage Left*

Erik Docktor (15), *Projection Programmer*  
Amy Domjan, *Layout Electrician*  
Stephen Echerd (19)  
Will Grunig (20)  
Robert Haycock, *Key Stage Right*  
Ana Gabriela Hernandez-McKig  
Geoff Heron (13), *Pyro Technician*  
Bernard Honigman (23),  
*Key Light Board Operator*  
Karen Jine  
Brendan Kierans, *Electric Shop Foreman*  
Sophie Landau  
Sonia Martinez  
Maria Mendoza (34), *Projection Coordinator*  
Glenn Quilici, *Assistant Key Stage Right*  
Kevin Quintero  
Matthew Reynolds  
William Rodriguez  
Kirt Siders, *Data Administrator*  
Andrew Sproule (23), *Key Stage Left*  
Jax Steager,  
*Assistant Key Light Board Operator*

## AUDIO DEPARTMENT

Emad Dajani  
Christine Dumke  
Deanne Franklin  
Kimberly Griess, *Key*  
Kevin McKereghan  
Ryan Napoli  
Tod Nixon, *Key* (24)  
Billy Schmidt

## MEDIA DEPARTMENT

Jennie Clark  
Chris Dulmage  
Steven Gianfermo  
Michael Hanchett  
Bob Hines  
Mitchell Kell, *Video Editor*  
Elliott Rice  
Brian Shimetz  
Uwe Willenbacher (14), *Audio Editor*

## STUDIO TEACHERS

Donnell Barnes  
Carolyn Crimley  
Dana Gray  
Lua Hadar  
Karen Kindig  
Victoria Northridge

## WRANGLERS

Sadie Black  
Liz Pasha  
Diana Young

*Employees who have served the Company for more than ten years are listed with their years of service.*



# San Francisco Opera Orchestra



**Kay Stern**  
Concertmaster



**Laura Albers**  
Associate  
Concertmaster



**Heidi Wilcox**  
Acting Associate  
Concertmaster



**Jennifer Cho**  
Acting Assistant  
Concertmaster



**Dawn Harms**  
First Violin



**Mariya Borozina**  
First Violin



**Barbara Riccardi**  
First Violin



**Dian Zhang**  
First Violin



**Leonid Igudesman**  
First Violin



**Jennifer Hsieh**  
First Violin



**Asuka Annie Yano**  
First Violin



**Wenyi Shih**  
First Violin  
*Regular Substitute*



**Robin Hansen**  
First Violin  
*Regular Substitute*



**Jeremy Preston**  
Principal  
Second Violin



**Martha Simonds**  
Associate Principal  
Second Violin



**Beni Shinohara**  
Assistant Principal  
Second Violin



**Eva Karasik**  
Second Violin



**Leslie Ludena**  
Second Violin



**Maya Cohon**  
Second Violin



**Craig Reiss**  
Second Violin



**Heeguen Song**  
Second Violin  
*Regular Substitute*



**Carla Maria Rodrigues**  
Principal  
Viola



**Joy Fellows**  
Acting Associate  
Principal, Viola



**Patricia Heller**  
Viola



**Jonna Hervig**  
Viola



**Natalia Vershilova**  
Viola



**Elizabeth Prior**  
Viola  
*Regular Substitute*



**Thalia Moore**  
Acting Principal  
Cello



**Peter Myers**  
Acting Assistant  
Principal, Cello



**Nora Pirquet**  
Acting Assistant  
Principal, Cello



**Emil Miland**  
Cello



**Victoria Ehrlich**  
Cello



**Ruth Lane**  
Cello



**Eric Sung**  
Cello  
*Regular Substitute*



**Joseph Lescher**  
Principal  
Bass

**SAN FRANCISCO OPERA ORCHESTRA CONTINUED**



**Jonathan Lancellle**  
Associate Principal  
Bass



**Steven D'Amico**  
Assistant Principal  
Bass



**Shinji Eshima**  
Bass



**Julie McKenzie**  
Principal  
Flute



**Stephanie McNab**  
Flute & Piccolo



**Mingjia Liu**  
Principal  
Oboe



**Gabriel Young**  
Acting Principal  
Oboe

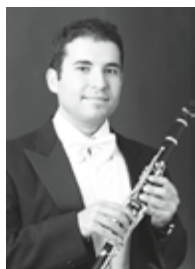

**Jose Gonzalez Granero**  
Principal Clarinet



**Joanne Burke Eisler**  
Assistant Principal  
Clarinet



**Anthony Striplen**  
Clarinet &  
Bass Clarinet



**Rufus Olivier**  
Principal  
Bassoon

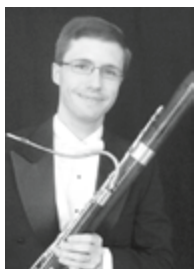

**Daniel MacNeill**  
Bassoon



**Michael Severance**  
Bassoon &  
Contrabassoon



**Kevin Rivard**  
Principal  
Horn



**Keith Green**  
Horn



**Brian McCarty**  
Associate Principal  
Horn



**Adam Luftman**  
Principal  
Trumpet



**John Pearson**  
Trumpet



**Scott Macomber**  
Trumpet  
*Regular Substitute*



**Samuel Schlosser**  
Principal Trombone



**David Ridge**  
Principal  
Bass Trombone

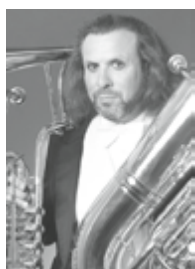

**Zachariah Spellman**  
Tuba/Cimbasso



**John Burgardt**  
Timpani



**Richard Kvistad**  
Principal Percussion &  
Associate Timpani



**Patricia Niemi**  
Acting Principal  
Percussion



**Tracy Davis**  
Orchestra Manager



**Carrie Weick**  
Librarian

*Most photos by John Martin.*

*Not pictured: Emily Liu (Viola), Yi Zhou (Viola), Mark Votapek (Cello), Evan Hillis (Bass), Michelle Caimotto (Flute), Benjamin Brogadir (Oboe), Alex DiThomas (Oboe), Matthew Boyles (Clarinet), Junghwan Lee (Clarinet), Shawn Jones (Bassoon), Meredith Brown (Horn), Caitlyn Smith-Franklin (Horn), Logan Bryck (Horn), Jeffrey Budin (Trombone), Victor Advienko (Percussion), Annabelle Taubl (Harp), Kevin Myers (Assistant Orchestra Manager and Librarian)*

# San Francisco Opera Regular Chorus



**Nadima Avakian**  
Soprano



**Kathleen Bayler**  
Soprano



**Sara Colburn**  
Soprano



**Clare Demer**  
Soprano

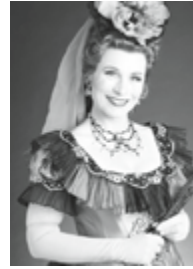

**Claire Kelm**  
Soprano

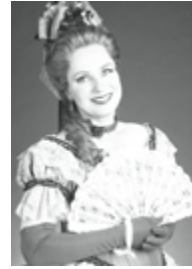

**Elisabeth Rom Lucio**  
Soprano



**Liesl McPherrin**  
Soprano



**Angela Eden Moser**  
Soprano



**Rachelle Perry**  
Soprano



**Carole Schaffer**  
Soprano



**Jesslyn Thomas**  
Soprano



**Buffy Baggott**  
Mezzo-Soprano



**Elizabeth Baker**  
Mezzo-Soprano



**Janet Campbell**  
Mezzo-Soprano



**Silvie Jensen**  
Mezzo-Soprano



**Courtney Miller**  
Mezzo-Soprano



**Sally Mouzon**  
Mezzo-Soprano



**Sally Porter Munro**  
Mezzo-Soprano  
*Leave of Absence*



**Erin Neff**  
Mezzo-Soprano



**Laurel Cameron Porter**  
Mezzo-Soprano



**Nicole Takesono**  
Mezzo-Soprano



**C. Michael Belle**  
Tenor



**Alan Cochran**  
Tenor



**Patrick Hagen**  
Tenor



**Daniel Harper**  
Tenor



**Christopher Jackson**  
Tenor



**Michael Jankosky**  
Tenor



**Phillip Pickens**  
Tenor



**Chester Pidduck**  
Tenor



**Fernando Ruiz**  
Tenor



**Sigmund Seigel**  
Tenor  
*Leave of Absence*



**Jonathan Smucker**  
Tenor



**Andrew Truett**  
Tenor



**William Lee Bryan**  
Baritone



**Anders Fröhlich**  
Baritone



**Andrew Thomas Pardini**  
Baritone



**Jere Torkelsen**  
Baritone



**Wilford Kelly**  
Bass



**Bojan Knežević**  
Bass



**William O'Neill**  
Bass



**William Pickersgill**  
Bass



**Valery Portnov**  
Bass

*Not pictured: Whitney Steele, Mezzo-Soprano*

*Most photos by John Martin.*

*Carole Schaffer by Pamela Dale and Jonathan Smucker by Lisa Keating.*

## San Francisco Opera Corps Dancers



Jamielyn Duggan



Brett Conway



Blanche Hampton



Bryan Ketron



Rachel Speidel Little

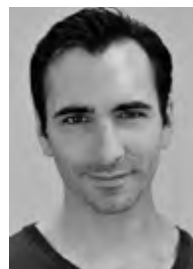

Christopher Nachtrab



Jekyns Peláez



Chiharu Shibata

# Build the Future of Opera

San Francisco Opera was built by a grassroots campaign of innovative opera lovers back in 1922. So much has changed since then, but this stage as a place where we tell our community's stories and share profound emotional experiences together is more needed than ever.



War Memorial Opera House under construction in 1931



PHOTO: ERIC FRAZIER

## BRING THE POWER OF OPERA INTO THE NEXT CENTURY BY MAKING THE MOST GENEROUS GIFT YOU CAN!

Our donors provide the vital resources needed to bring this transformative art form to life, collectively covering 75% of the Company's operating expenses.

Your gift today means that we can bring more diverse stories and new productions to our stage, train the next generation of young artists, and provide critical music education in our local schools.

Please join us in celebrating our Centennial Season by making a gift today.

Visit [sfopera.com/donate](https://sfopera.com/donate) or call **(415) 565-3212**.

# 2022 Adler Fellows

As Adler Fellows, emerging singers and pianists receive rigorous individualized coaching as well as opportunities to cover and perform roles in main stage performances. **Our Adler Friends and Sponsors play a vital role in their training, nurturing the talent and creativity of these budding artists and ensuring they reach their full potential as part of the program.** We are extremely grateful for our Friends of Adler and Adler Sponsor support received between August 1, 2021 and October 25, 2022. For more information about sponsorship opportunities, please call **Hannah Dworkin at (415) 565-3260.**

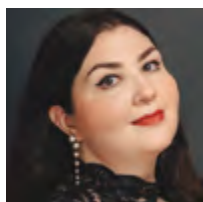

Mezzo-Soprano  
**GABRIELLE BETEAG**  
Atlanta, Georgia  
First-year Adler  
Sponsored by  
Peggy & Boyce Nute



Baritone  
**TIMOTHY MURRAY**  
Whitefish Bay, Wisconsin  
Third-year Adler  
Sponsored by  
Helen Berggruen,  
for Five Arts Foundation



Tenor  
**VICTOR CARDAMONE**  
Pittsburgh, Pennsylvania  
First-year Adler  
Sponsored by  
Valerie Crane Dorfman



Soprano  
**MIKAYLA SAGER**  
Vancouver, British Columbia  
First-year Adler  
Sponsored by  
Anna & Steven Fieler

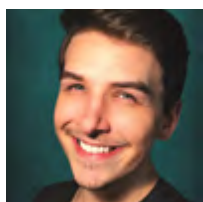

Bass  
**STEFAN EGERSTROM**  
Brooklyn Center, Minnesota  
Third-year Adler  
Sponsored by  
Julie Dickson  
Mrs. James K. McWilliams

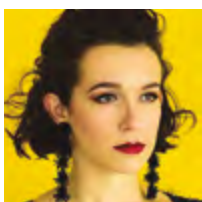

Soprano  
**ELISA SUNSHINE**  
San Clemente, California  
Third-year Adler  
Sponsored by  
Neil & Elsa S. Pering



Tenor  
**EDWARD GRAVES**  
Oxon Hill, Maryland  
First-year Adler  
Sponsored by  
Karin Eames

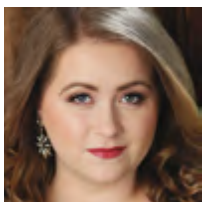

Soprano  
**ESTHER TONEY**  
Buford, Georgia  
Third-year Adler  
Sponsored by  
James A. Heagy,  
in memory of Jayne Heagy



Pianist/Coach  
**ANDREW KING**  
Syracuse, New York  
Third-year Adler



Pianist/Coach  
**MARIKA YASUDA**  
Williamsburg, Virginia  
First-year Adler  
Sponsored by  
Karen J. Kubin

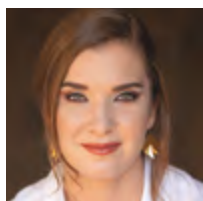

Soprano  
**ANNE-MARIE  
MACINTOSH**  
Langley, British Columbia  
Third-year Adler  
Sponsored by  
Brigid S. Barton,  
The Diana Dollar Knowles Fund  
for Emerging Artists  
Teresa & Mark Medearis

*"I strongly believe that every young artist needs to go through this experience, not only to grow as an artist but to also understand the intricacies of the business of opera. The guidance and tools I was provided during the Adler Program have served me and continue to serve me as I navigate my career."*

**—Amina Edris, soprano and Cleopatra in  
the world premiere production of  
John Adams' *Antony and Cleopatra***

## FRIENDS OF THE ADLERS

Chris & Jennifer Brahm  
Joyce & William Brantman Foundation  
Alan R. & Sally J. Brudos  
Ms. Carlyn Clause &  
Mr. Alexander L. Brainerd  
Janet Cluff  
Leonard & Marie Collins  
Ms. Denise Cutler  
Lisa Erdberg & Dennis Gibbons  
Mary & Tom Foote  
Barbara B. Friede  
Donald E. & Patricia D. Frischmann  
Bernice E. Greene  
Joseph H. Harris, Jr  
Peggy Hill  
Mr. David S. Hugle & Mr. Haggai Niv  
Fred Karren  
Jeannie Kaufman  
Drs. Phyllis A. Kempner & David D. Stein  
Victoria Kirby  
Ms. Katharine Lange  
Sylvia R. Lindsey  
Cheryl Samantha & Laurence Lyons  
Jean & Lindsay MacDermid  
Betty Maddux, in memory of Ed Koester  
Deborah Marion, Tax CPA, EA  
Mr. Robert B. Mison  
Don & Rene Morgan  
Alice Ames Morison & Dr. Oakley Hewitt\*  
Ronald D. Morrison  
David & Marilyn Nasatir  
Paul Nordine  
Robert Meadows & Dennis Otto  
Mr. Glenn H. Reid  
Barbara J. Ross  
Bob & Terri Ryan  
Deborah & Paul Sagues  
San Francisco Opera Guild/  
East Bay Chapter  
Felipe R. Santiago & Barry T. Joseph  
Sondra Schlesinger  
Barbara L. Traisman  
Moya & Aloysha Verzhbinsky  
Carol A. Weitz  
Ms. Diana Yee  
Anonymous

## ADLER AFFILIATE SPONSORS

Darla & Richard Bastoni  
Peter & Jayne Davis  
Dianne A. Fowler  
Mary & Craig Henderson  
Fred M. Levin, The Shenson Foundation  
Ellen & Paul McKaskle  
Ms. Barbara Walkowski  
Sheila Wishek

## ADLER PROGRAM SPONSORS

Frances K. and Charles D. Field Foundation  
Charles D. and Frances K. Field Fund

## ADLER PROGRAM ENDOWMENT GIFTS

Phyllis Edwards Scholarship Fund  
Al Garren Fund  
William Randolph Hearst Young Artist Fund  
The Claramae Turner Hoffmann & Frank  
Hoffmann Endowment Fund  
The Diana Dollar Knowles Fund for  
Emerging Artists  
Lorry I. Lokey\*  
Ralph R. Michaelis Estate  
Bernard & Barbro Osher  
Mrs. Edward W. Rosston\*

\* deceased

# San Francisco Opera All Stars

With deep appreciation, San Francisco Opera recognizes the following opera lovers for their support as both Centennial Season subscribers and fiscal year 2022 or 2023 donors to date. Your loyalty and generosity are incredibly impactful!

If we have inadvertently made an error, please call (415) 565-3212.

Dr. Valerie Abad & Mehdi Ghadiani • Ms. Betty Abelev • Ms. Mimi Abers • Ms. Grace H. Abiko • Mr. Richard Abram • Mr. James H. Abrams • Norm Abramson & David Beery • Linda & Andrew Ach • Michelle M. Ackerman • Ms. Analisa Adams • Ms. Meghann Adams • Ms. Charlotte Addington • Amir V. Adibi & Shannon R. Clawson • Dr. Adi Adins • Dr. Lefkos Aftonomos • Bahar Aghighi • Dorrit Ahbel, M.D. • Sophie Aissen • Ian Aitchison • Mr. Nobby N. Akiha • Ms. Sharon Albert • Ms. Lois Aldwin • Dr. Daniel S. Alegria & Dr. Mary Page Hufty • Mr. Jacob Alexander • Mr. Ernesto Alfaro • Mr. Thomas Alfieri • Mr. Randall H. Alfred • Mrs. Maria Alger • Mr. Ignacio M. Aliagas • Mrs. Carol Allen • Mr. Gary K. Allen • Susann & Marc Allen • Ms. Robin Allgren • Dr. Charles Allison M.D. • Claire & Greg Allison • Dr. Maria D. Allo • Claire Allphin • Mr. Paul Almy • Mr. & Mrs. Jose R. Alonso • Mr. Jack Alotto • Ms. Elizabeth Alpert • Mr. & Mrs. Anthony Arlen • Mr. Mounzer Alsamman • Mr. Robert Alter • Ms. Barbara Allfest • Ms. Leslie Altick • Ms. Sue Alvarez • Mr. Julian Amado • Francesca & Jeff Amann • Mr. & Mrs. Vincent Ammann • Sig Anderman • Mr. R. Tyler Andersen • Drs. Kjerstin Irja & Benjamin Carl Anderson • Mr. Herbert Anderson • James Anderson • Ms. Monique Anderson • Norby Anderson • Robert C. Anderson • Robert M. Anderson & Kyong Shik Eom • Robert Mailer Anderson & Nicola Miner • Sarah Anderson • Mr. & Mrs. Steven Anderson • Mrs. Theodore W. Anderson • Mr. Donald Andreini • Mrs. & Mr. Noel Anger • Juan C. Anino Ph.D. • Denise Anker • Arlene Anthony • Ms. Suzanne Antink • Ms. Anna Antonucci • Mr. Gus Arechavala • Ms. Kymi Armour • Mr. David Armstrong • Mr. William H. Armstrong • Mr. John G. Aronovici • Ms. Stefanie Arthur • Dr. Nancy L. Ascher • Mr. Roger & Mrs. Mary Ashley • Dena Aslanian-Williams • Ms. Margaret Atkinson • Mr. Brian G. Atwood & Ms. Lynne H. Edminster • Alan Audi • Mr. Steve Auerbach • Margaret Ann Augustine • Matthew Austern & Janet Lafler • Ms. Elizabeth Avakian • Fabio & Ann Aversa • Richard J. Axelrod, M.D. • Mr. Brad Azevedo • James & Cheryl Babcock • Sharon Bach • Mr. Alan E. Badger • Ms. Ann Baer • Ms. Mary Baiamonte • Mr. Arthur Bailey • Mr. Michael Baker • Dr. Ray B. Baker & Mr. Rod Lowe • Mr. Steven J. Baker & Mr. Robert Pucci • Zachary Baker • Alice Baldocchi • Mr. & Mrs. Robert Baldocchi • Ms. Virginia Bale • Eugene & Kathleen Bales • Frances Balfour • Adele Balmly • Ms. Laima Baltusis • Ms. Faith Bamford • Ms. Virginia Bamford • Ms. Joanna Banach • Deborah Banks • Ms. Roslyn Barak • Ms. Sally Bard • Ms. Nancy E. Bardoff • Ms. Marguerite Baria • Marcia Barinaga & Corey Goodman • Mr. William Barnaby • David N. Barnard • William M. Barnard, MD • Thomas Barnes • Mr. Walter Barnes • Dr. & Mrs. Barry C. Baron • Kathryn & Frederick Baron • Mr. & Mrs. Duncan Barr • Ms. Margaret M. Barratt • Mr. Anthony Barreiro • Linda S. Barrett • Michael F. Barrientos • Ashley Barrington-Mace & Kelly Wagner • Bridget S. Barton • Albert Bartridge • Johanna & Tom Baruch • Mr. Raymond Bashista • Mr. Peter Bassford • Mr. Douglas C. Bassler • Darla & Richard Bastoni • Michael Bates • Mr. & Mrs. Fedele Baucchio • Mr. & Mrs. Steve Bauman • Mr. & Mrs. Paul Baumann • Ms. Lici Baumgartner • Frank S. Bayley • James Scott Bays • David Bayuk • Ms. Edith J. M. Bazjanac • Mr. & Mrs. David Beach • Robert H. Beadle • Lieutenant Colonel David Beall • Joanna Beam • Maria Beamer, M.D. • Mr. Alan R. Beber • Elizabeth & George Bechtel • Mr. & Mrs. Joachim Bechtle • Ms. Meagan Becker • Mr. William A. Beckerman • Ms. Brenda Beckett • Mr. Edward & Mrs. Marlene Becking • Mrs. Linda H. Beidleman • Ms. Elizabeth Beitzel • Mr. Stephen Beitzel & Ms. Lise Quintana • Margaret & Richard Belding • Dr. Robert & Irene Belknap • Mr. David Bell • Mr. Douglas Bell • Ms. Janet Glover Bell • Ms. Barbara J. Belloli • Ms. Lucille Belomy • Ruth Belvin • Ms. Rosemary N. Benda • Mr. Paul Bendix • Mr. & Mrs. Gustavo Benedicty • Ms. Tracy Benchoof • Ms. Beverly R. Benson • John & Cheryl Benson • Ms. Carol Benz • Brad & Susie Berenson • Ms. Jeannie Berest • Ms. Lynn Berger • Dr. & Ms. Nancy Berger • Helen Berggruen, for Five Arts Foundation • Roy C. Bergstrom • Patricia & Edwin Berkowitz • Mr. Christopher Bernard • Sandra E. Bernard • Mr. Paulo Bernardino • Mr. James Bernstein • Dr. & Mrs. Joseph Bernstein • Ms. Diana Bersohn • Maria Bertero-Barcelo • Mr. Denny Berthiaume • David Bertoni • Mr. Stephen Bertram • Dr. Barbara Lynn Bessey • Christopher Best • Josef & Marion Betz • Drs. Gary Leiserowitz & Heather Bevan • Jim Wolters' & Jeanne Beyer • Mr. Jayaram Bhat • Mr. Tapan Bhat • Pat Bhatt • Vinod & Shalini Bhutani • Fred & Betty Bialek • Jennifer M. Bienaime • Adam Arthur Bieser & Rachel Lem • Mr. David Bigham • Mr. Steven R. Binder & Ms. Barbara Anscher • Ms. Elizabeth B. Birka-White • Ms. Nancy W. Bissell • Dawn Yates Black • Athena & Timothy Blackburn • Phyllis B. Blair • Donald Blais & Michael McKinley • Susan S. Blake & Joel Kaufmann • Mr. David & Mrs. Anne Blakeman • Cheryl Blalock • Mr. & Ms. Alex Blanter • Charles & Lenore Bleadon • Mr. Jonathan Bleeves • Mr. Timothy Blevins • Ms. Judith Bley • Mr. & Mrs. Frank Bliss • Ms. Susan Blomberg • Linda Blondis • Ms. Eileen Blossman & Mr. Kenneth Horner • Mr. & Mrs. Robert Bluhm • Dr. Wolfgang Bluhm & Michele J. Serocki Bluhm • Ms. Linda S. Blum • Mr. Nathan Blum & Mr. Carl Harris • Mr. & Mrs. Karol J. Bobko • Celeste & Mick Bobroff • Jared & Claire Bobrow • Mrs. Barbara B. Bocci • Dr. Jennifer Bock Hughes & Mr. Harold O. Hughes • Bill & Alison Boeckmann • Mr. Richard & Mrs. Joanne Bogart • Lucia Bogatay • Thomas D. Wickens • Irene Bogoslovsky • Ms. Gunilla Bogren • Ms. Bonnie Bogue • Dr. Sean P. Bohlen & Mrs. Tanum Davis Bohlen • Mr. Jantje S. Boichel & Kim Pannell • Dr. Maurizio Bonacini • Mr. Victor Bonfilio • Bill Bonnett • Ms. Michele Bonnett • J. Dennis Bonney • Ms. Pat Boomer • Patricia J. Boone • Ms. Debbie Booth • Ms. Arlene Borick • Ed Boring & Marilyn Moore Boring • Ms. Moura Borisova • Dr. Stephen C. Born • Mr. & Mrs. Albert Boro • Nadya & Bradford Bosch • Gary Bottone • Ben & Noël Boucek • Mrs. Patricia Bovan-Campbell • Mr. Ben Bowen • Bruce Bowen & Junona Jonas • Malcolm H. Bowles • Jamie & Philip Bowles • Mr. Randall Bowman • Mr. William Boyd • Franklin & Ursula Boyden • Mr. Douglas F. Braak • Edward Paul Braby, M.D. • Romana D. Bracco • Mr. Lawrence Brackett • Mr. & Mrs. David W. Brady • Chris & Jennifer Brahm • Jackson Braider • Barbara & Robert Brandriff • Mr. Robert C. Brandt • Ms. Karen Brannon • Ms. Jennifer Braun & Mr. Raymond Ryan • Ms. Gretchen D. Breiling • Stephen & Paula Breitbart • Mr. & Mrs. Jerry Brenholz • Ms. Belinda Brent • Ms. Diane Brenum • Al & Ardis Breslau • Ms. Lucille Breslow • Ms. Wendy Breuer & Mr. Charles Crane • Mr. Peter Brewer • Ms. Eleanor C. Briccetti • Mr. Andrew Bridges • Lucinda Brisbane • Mr. & Mrs. Robert Brock • Mr. Matthew Brockmeyer • Henry & Mary Jo Broderick • Robert V. Brody & Andrea Jacoby • Mrs. Karen Broido • Dr. Roberta Brokaw • Ms. Katherine Broner • Joseph & Linda Bronson • Mr. Anthony T. Bronzo • Scotty Brookie & Andrew Purchin • Ms. Carol S. Brooks • Lynda L. Brothers • Gabe & Trish Brovedani • Ms. Barbara Brown • Mrs. Carol Brown • Edith Brown • Ellie & Theodore Brown • Mr. Jerry W. Brown • Jess Brown • Dr. John Brown M.D. • Mrs. Kathleen M. Brown • Ms. Misao S. Brown • Timothy & Margaret Brown • Ms. Sandra Brown • Kay Miller Browne • Carol Brownstein • Alan R. & Sally J. Brudos • Ms. Maria Brugato • Ms. Alexandria Bruggers • Dr. Gerald J. Brunetti • Ms. Gina Brusatori • Mrs. Anne Brydon • Paul Bubendey • Lisa Buchwalter • Carol Franc Buck • Brian & Marcia Buckwalter • John Buehrens • Elissa Buie & Dave Yeske • Ms. Mary Belle Bulwinkle & Mr. Michael Dukes • Dr. Earl C. Burgess • Ms. Lisa Burkett • Barbra & Eric Burman • Rike & Klaus Burmeister • Richard C. Burnett & Richard N. Gould • Karen Burtner Pak & Jan Willem Prak • Charles Bush & Calvin Lau • Ms. Lynne C. Butcher • Richard Butth & James Schull • Mr. James G. Butler • Mrs. & Mr. Brenda B. Weiss • Janet Byron • Michael' & Marilyn Cabak • Jeanne & William Cahill • Britney Caldwell • Jack Calhoun & Trent Norris • Mr. Rick Callison • Cathleen Cameron • Mr. & Mrs. Peter Vaccaro • Donald D. Campbell • Gary & Mari Campbell • Dr. James M. Campbell • Frances Campra • Mr. Peter Cannon • Ronald Cannon • Mrs. Sue Cannon • Jun Cao • Richard Caplin, MD • Hans Cardenas • Mr. & Mrs. Joseph Cardenas • Christine Cariati & Cliff Gerrish • Mr. James Carlson • Mr. Timothy A. Carlton • Betty J. Carmack • Janet Carpenter • Peter & Jane Carpenter • Ms. Joan C. Carr • Mr. Peter Carrubba • Mr. Tim Carter • Ms. Charlene Carruso • Dr. Heidi H. Cary • Mr. & Mrs. Lyman H. Casey • Mr. Thomas S. Casey • Edith & David Cassel • Alice Cassman • Charles & Deryl Castellano • Galya Castillo • Dr. Karen Castle • Ms. Marguerite Cavagnaro • Pamela Ceglinski • Mr. Eugene Cellilo • Solomon Cera • Mr. & Mrs. William Chace • Ben Chai & Bob Nelson • Mark R. Chaitkin & P. Cecilia Storr • Ms. Miriam Chall • Mr. Allan & Mrs. Linda Chalmers • David & Karin Chamberlain • Park & Joan Chamberlain • Mr. Robert A. Champain • Ms. Angela Chan • Ms. Dorena J. Chan • Lana Reyes • Po Chan • Mrs. Danise Chandler • Ms. Radha Chandra & Mr. Scott Tracy • Ms. Beulah Chang • Diane Chang • Mr. Kelly Chang • Jim Charin & Rachel Richman • Mr. Stewart E. Chapman & Mr. Jeremy Barcan • Drs. Devron & Valerie Char • Michael & Marilyn Chartock • Ms. Jane McElDowney • Dr. J. Samuel Chase • Martin Chekov & Timothy J. Baume • Dr. Barry & Simi Chehrazai • Melvin & Hella Cheitlin • Dr. Brian Chen & Mr. Tim Pearson • Mr. Ian Chen • Mr. Richard Chen • Thomas & Virginia Chen • Yvonne & Ralph Cheng • Ms. Tatjana Chermeskina • Dr. Gregory G. Cheung M.D. • Ms. Janet Chiang • Ms. Teresa A. Chiaverotti • Mr. & Mrs. W. S. Child • Mrs. Eunice M. Childs • Ms. Lillie Chilen • Mr. William C. Chiles • Mr. Michael Ching & Mrs. Deborah E. Hansen-Ching • Mr. Alexandre Corin • Mr. Thomas Chow • Rudy T. Christ • Susan & Rich Christie • Mr. Paul Chrzanoski • Ms. Amy Chung • Frederick S. Chung & Kimberly Chun • Mr. & Mrs. A. B. Ciabattini • Jerry & Linda' Coffin • Mr. Robert C. Cirese • Carol Ciucia & Joseph Lawrence • Mr. Clayton B. Claassen, Jr. • Ann D. Claesgens • Susan Clancy • Mr. David J. Clark • Dr. Donald Clark & Dr. Michael Graves • Hilary & Richard Clark • Ms. Laurel Clark • Ms. Susan Janet Clark • Ms. Victoria Clark • Maureen Clarke • Ms. Mary Clausus • Ms. Carlyn Clause & Mr. Alexander L. Brainerd • Jean Cleverly & Frank Warner • Thierry Bui & Paul Clifford • George & Laura Cline • Janet Cluff • Annette Clute • Richard C. Coad • Vicki L. Coe M.D. & Jennifer Mitchell • Mr. Frederick C. Coetzee • Ms. Patricia E. Coffey • Leah Coffin • Mr. Alan Cohen • Barbara Cohen • Eli Cohen • Mr. & Mrs. Lawrence C. Cohen • Mr. Lawrence Cohn • Elizabeth Cole • Ms. Emily G. Cole • Katie Colendich • Brian & Margaret Colfer • Mr. Stephen L. Collier & Mr. Frank A. Patt • Leonard & Marie Collins • Arthur D. Colman, M.D. & Pilar Montero, Ph.D. • Mrs. Senta Colombo • Ms. Catherine Colpetzer • Mr. Richard Colsky • Ms. Elizabeth Colton • Mr. & Mrs. John C. Colver • Mrs. Susan Comber • Mary J. Combs • Mr. Victor Congleton • Ms. Corrine Conklin • Devan Nielsen & Elizabeth Connell-Nielsen • Ms. Eileen Connerly & Mr. Martin Borge • Mrs. Carol N. Connolly • Charles Connor, M.D. • Mr. Bruce P. Conrad • Mr. & Mrs. Stephen Conrad • Susan Convors • Mr. Peter A. Cook • Mr. Robert C. Cook & Ms. Blanca Haendler • Roberta Cook • Mr. Robert Coombs • Ms. Mary A. Cooper • Marion M. Cope • Adam Coppoletti & Mark Rubnitz • Michèle Beigel Corash & Laurence Corash • Mr. Craig Corbitt & Ms. Nancy Stoltz • Ms. Joyce Corin • Alice Corning • Ms. Janice L. Cornwell • Ms. Paula Cornyn • Ms. Virginia Corrigan • Mr. & Mrs. James B. Costello • Ms. Gloria S. Cote • Mr. Lawrence R. Cotter • Michael & Jean Couch • Mrs. Beverly Coughlin and Mr. Charles Dow • Hugh J. Coughlin • Dr. & Mrs. William M. Coughran • Ms. Mary Rita Coulton • Mrs. James E. Court • Mr. John Cove & Ms. Natalie Balfour • Shaha Cowan • Mrs. Suzanne Cowan • Mr. Kevin M. Cox • Mr. Theodore Craig • Dr. & Mrs. William R. Crain • Gary & Diana Cramer • Valerie Crane Dorfman • Christine & Brooks Crawford • Ms. Constance Crawford • Ms. Judith Davidson Creasy • Ms. Kathleen Crisp • Shannon & Dan Cronan • Alexander' & Antonia Cross • Guy Cross & Erika Nelson • James Cross & Charles Antonen • Matthew Crossland • George & Susan Crow • Drs. John & Lois Crowe • Mr. Bradford Crowell • Mr. Craig Cruz • Mr. Thomas Cruz • Elizabeth Cryer • Mr. Norman Cuccio • Dr. Joan Claire Cucek • John Cullison & Diana Kissil • C. Dory Culver & Walter Nirenberg • Mrs. Jan F. Cummins • David Cuneo • Mr. Robert Currier • Ms. Ruth Curry • Mr. & Mrs. Larry Cushing • Dr. James Cuthbertson • Mrs. Daria D'Andrea • Dr. Vivien & Stephen D'Andrea • Mrs. Elizabeth d'Hemery • Mr. & Mrs. Nick Daddio • Mr. Peter Daifuku • Ms. Dorian Daley • Maximilian Dame • Adrian Dame • Ms. Jean L. Dana • Paul Dana • Dandelion, in honor of Pamela Rosenberg • Diane Daniels & Leonard Heil • Leslie J. Daniels • Dr. Stephen J. Danko • Robert & Loni Dantzier • Ms. Cindy Darling • Dr. Janita Darling & Mr. Marco A. Centeno • Mr. Dinesh Das • Timothy D. Dattels & Kristine M. Johnson • Ms. Deborah Dauber • Dr. & Mrs. Philip S. Dauber • Mr. James Davenport • Ms. June David • Mr. Thomas & Mrs. Veralyne Davids • Mr. John Davies • Mr. Erik Davis • Peter & Jayne Davis • Ms. Rebecca Davis • Shirley Davis & Paul Sack • Ms. Lydia Daniels Day • Ms. Diane B. de Forest • Mr. & Mrs. Greta de Groat • Mr. & Mrs. Ricardo De Monet • Mr. & Mrs. Paul de Montellano • Ms. Judith de Vito • Jan & Jeannie de Vries • Mr. Frederick Dear • Dr. Lee R. DeBow • Ms. Christina & Dr. Elizabeth DeBruin Warren • Ms. Julie Decker-Steinkraus • Dr. & Mrs. Herbert H. Dedo • Mr. & Mrs. Ken DeJarnette • Dr. & Mrs. Eugene DeJuan • Mrs. Ann Del Simone • Julie Delay • Mr. Dennis M. DeMartini • Ms. Elise DeMarzo • Ms. Antonia DeMatto • Mr. Robert Denham • Reid & Peggy Dennis • Ms. Kathleen Denny • Ms. Marta De Pierris • Geraldine Derby • Ms. Mika Derynck • Mr. Merrill Deskins • Ms. Margaret DeStaebler • Mr. JJ Dethier • Ms. Karel Detterman • Ms. Carol DeVincenzi • Thomas P. & Veronica C. Devitt • Jerald & Anna Devore • Ms. Ann Dewart • Pam DeWeerd • Mr. Orlando Diaz-Azuc • Marta Diaz • Ms. Maria E. Dichov • Nina Bancroft Dickerson • Ms. Carol S. Dickson • Julie Dickson • Paula Dieli & Michael Schubert • Mr. & Mrs. Thomas E. Dienstbier • Ms. Eva DiGrazia • Ms. Mirjam Dijkxhoorn • Mag Diamond • Ronald Dinelli • Quyen Dinh • Mrs. Barbara Dinkelspiel • Mr. Peter Dinkelspiel • Elizabeth M. Dirs • Mr. Barry Dixon • Helena Dixon • Miss Penny Docker • Marion Dodd • Jerome L. & Thao N. Dodson • Mr. Keith E. Doerge • Mr. A. Barr Dolan • The Dolby Family • Mr. Ronald Dolkart • Carol & Dixon Doll • Ms. Liz Donahoe • Judith Donahue • Sandra D. Donnell & Justin M. Faggioli • Ms. Virginia A. Donohue • Mrs. Michael D. Dooley • Mr. & Mrs. William G. Doolittle • Mary Lou Dorking • Jeffrey Dornbusch • Dr. William R. Dorrance • Ms. Jeanne Dorward • Glynnis Doucette • Ms. Joyce Dostale • Sarah Douglas & Marie Vitulli • Mr. Malcolm R. Litwiller

\* deceased

## SAN FRANCISCO OPERA ALL STARS CONTINUED

& Ms. Mary Dowling • Mr. Gregory J. Kelly & Dr. Kathy E. Down • Ms. Deborah E. Downey • Katherine Herrick Drake • Jeanne Drexel • Dr. Michael J. Drinnan, M.D. • Mr. Carey Dubbert & Ms. Ellindale Wells • Donna Dubinsky & Leonard Shustek • Mr. Gregory S. Dubinsky • Mr. Leon J. DuBois • Anthony W. DuComb & Robin Isenberg • Ms. Jeannie Duisenberg • Mr. John Duke & Ms. Laurinda Quong • Mr. & Mrs. Ken Dulaney • Edma Dumanian • Ms. Pat Dunbar & Ms. Elizabeth Dunbar • Ms. Yvonne Duncan • Mr. & Mrs. Peter Dunckel • Mrs. Marilyn Dunn • Robert • Linda Dunn • Timothy C. Duran • Mr. Thierry Durandard • Mr. J. D. Dusenbury • Mr. William Dussault • Miss Raka Dutta • Barbara J. Dwyer • Dawnine & Bill Dyer • Susan & Bruce Dzieza • Ms. Patricia Eastwood • Fynnette Eaton & James Miller • Mr. William Ebel • Helene & Lawrence Edelman • Mr. Alan & Mrs. Mimi Edgar • Mr. Dale K. Edmondson • Kirk & Thara Edson • Mr. James Edwards • Jene Edwards • Margaret Hart Edwards • Scott & Cassandra Edwards • Mrs. Dimitra Efsthathiou • Dr. Mary Eichbauer & Dr. Greg Gartrell • Mr. Robert Eidus • Mr. Dan Eisenstein • Mrs. Eliane Eisner • Ms. Barbara Elky • Bertie Bialek Elliott • Ms. Elizabeth A. Elliott • Ms. Kay Elliott • Bob Ellis • Ms. Dianne J. Ellsworth • Margareta & Staffan Encrantz • Dr. Diane Engelman • Ms. Nancy J. English • Bob Epstein & Amy Roth • Mr. Daniel Epstein • Mr. Steve Epstein • Ms. Becky Erba • Lisa Erdberg & Dennis Gibbons • Judith & Philip Erdberg • Ms. Julia Erickson • Russell Erikson • Mr. & Mrs. Vladimir Ermakoff • Mr. Lorenzo Ermland • Ms. Karen Ersted • Ed & Barbara Eschbach • Mr. Marc Escuro • Janice & Jack Eskridge • Anne & Peter Esmonde • Mr. Douglas B. Evans • Gregory & Anne M. Evans • Ms. Judith Evans • Ms. Katherine Evans • Mrs. Lynette Evans • Ms. Malhi Evans • Mrs. Marta Evans • Ms. Patricia P. Everall • Dr. & Mrs. Eric Fain • Gloria L. Faircloth • Donald Falk • Mary C. Falvey • Mrs. Glenda Fankhauser • Eddie Farn • Mr. & Mrs. Gennady Farber • Patricia & Richard Farnsworth • Ms. Ann Farris • Ms. Sandra Farris • Mr. Vincent Fausone Jr. • Mr. William Fawley & Ms. Tekoa King • Ella Fehl • Mr. Jay Feist • Cantor & Mrs. Martin Feldman • Ms. Vallery Rose Feldman • Ms. Bronya Feldmann • Lois & Roland Feller • Drs. Bette & James Felton • Mr. David A. Fencel • Mr. Donald Fennell • Mr. & Mrs. Noel Fenton • Peter Fenton & Kate Greer • Jan & Bob Fenwick • Kenzie Ferguson • Martha Ferguson • Mr. Bennie C. Ferma • Ms. Si Fernandez • Ms. Pamela D. Ferris • Alexander L. Fetter & Lynn B. Bunim • Mr. Howard Fields • Dr. Michael Fields • Anna & Steven Fielor • Nikola Filby • Ellen Finch • Mr. Jeffrey Fine • Ms. Sharon Finer & Mr. Peter Buch • Mr. James P. Finerty • David G. Fink & F. Lee Moulton • Ms. Lisa Fink • Jessena Finn • Cheryl Fippen • First Street Leather of Solvang, California & Mammoth Lakes • Peter B. Fischer, M.D. • Mr. David L. Fish • Rick & Debra Fisher • Mrs. Kathleen Fisher • Ms. Lynn Fisher • William O. Fisher & Kathryn Bernick • Dr. Harvey & Mrs. Deborah Fishman • Mr. & Mrs. Charles Fiske • Candace Fitzgerald • Ms. Melissa Fitzgerald • Lucille V. Fjoslien • Mr. & Mrs. Warren W. Flack • Mr. Peter Flagg • Daniel & Carla Flamm • Kristina Johnson Flanagan • Ms. Nina Fleming • Mr. James Flesher • Christopher Fling • Claire & Jeff Fluhr • Ms. Lauri Flynn • Ms. Eva Foley • Mr. & Mrs. Laszlo Folk • Joann E. Fong • Dr. Julita Fong • Ms. Susan Fong • Peggy W. Forbes & Harry Bremond • Mr. Richard Ford • Mr. & Mrs. Preston Fordstrom • Timothy Forest • Ms. Ellen Forsell • Dr. Hali Forstner • David & Sheridan Foster • Ms. Samia Foster • Thomas Foutch • Mrs. Carol Fowler • Dianne A. Fowler • Ms. Elizabeth Fowler • Jeffrey R. & Maureen L. Fox • Edward Frank & Sarah Ratchey • Prof. Joseph Frank • Mr. Robert H. Frank & Ms. Mary D. Beall • Mr. Steven W. Frank • Mr. Zephyr Frank • Dr. Lorry & Karen Frankel • Mr. & Mrs. Thomas L. Frankel • Ms. Margaret Fraser • Jim & Karen Frassetto • Barbara B. & Joseph P. Fredrick • Mr. Dale C. Freeman • Daniel Freifeld • Barbara L. French • Ms. Lisa Frey • Barbara B. Friede • Mr. & Mrs. Ernest Friedlander • Joyce Bleardon Friedman • Mr. Gerry Fries • Ms. Gaye Frisby • Donald E. & Patricia D. Frischmann • Judith A. Fritz • Kathryn Fritz • Linle & Jim Froeb • Dianne Fruin • Mr. John Frye • Miss Judy N. Fu • Ms. Akemi Fujimoto & Mr. Daniel Belik • Ann E. Fullerton • Ms. Barbara H. Fumea • Ms. Heidi L. Funai • Ms. Theresa D. Gabel & Mr. Timothy Zumwalt • K. Gabrielson • Ms. Kathryn Gaehwiler • Danielle Dakota Gaggero • Andrea Gailunas • Mr. Richard J. Galbraith • Ms. Ilana Galperin • Lisa Z. Gamshad • Mr. Sameer K. Gandhi & Ms. Monica Lopez • Ms. Margarita Gandia • Ms. Diana Campoamor • Ralita Ganeva • Ms. Ching-Ching Ganley • Mr. Gary Garabedian • Mr. Francis Garcia • Mr. Leon Gardon • Janet & George Gardiner • Sharon K. & Philip L. Gardner • Mr. Michael M. Garland & Ms. Virginia A. Coe • Margaret E. Garms • Nanette Gartrell, M.D. & Dee Mosbacher, M.D., Ph.D. • Max Gasner • Ms. Kathleen Gee • Marlena & Julia Gee • Keith & Priscilla Geeslin • Mr. & Mrs. Richard Geiger • Kurt Tristan Geselbracht & Francisco Guevara • Mr. Jason Gettinger • Gordon Getty • Mr. Richard Giardina • Nathalie Giauque • Ms. Rochelle Gibbons • Ms. Marcia Phoenix Gibbs • Ms. Gene P. Gibson • Dorothy Gietzen • Ms. Dorothy Gilbert • Mr. Kevin Gilbert • Mr. & Mrs. Dane Gillette • Mr. Richard Giordano • Ms. Mireille R. Giovanola • Ann & Daniel Girard • Dr. Louis Girling • Ms. Jane M. Gitschier • Elena Givental • David Gladstein • Ms. Meryl J. Glass • Glasser Family Fund • Mrs. Elaine Gleason • Mr. & Mrs. John M. Gleason • Mr. & Mrs. Richard M. Gleason • Marsha & E. Allen Gleazer • Mrs. Sarah Glew • Mr. Richard Glickman • Ms. Barbara W. Gloger • Mr. Douglas D. Goetz • Ms. Debra Golata • Mr. & Mrs. Carl Goldberg • Mr. & Mrs. Robert L. Goldberg • Steven H. Goldberg, M.D. & Sandee Blechman • Ms. Martha Goldin • Ms. Margot Golding & Mr. Michael Powers • Ms. Kathryn Goldman-Schuyler • Mr. & Mrs. Robert Goldman • Paul Goldstein & Dena Mossar • Mr. William S. Goldstein & Mr. Christopher Archuleta • Ms. Inna Golubovskaya • Ms. Galina Gomborg • Mr. Juan Gomez • Mr. Mark Gondek & Ms. Janet Tang • Mr. Gilbert Gonzalez & Mr. Jim Leuker • Mr. & Mrs. Ruben Gonzalez • Hon. Barry Goode • Ms. Lea Goodman • Robert C. Goodman & John Bankston • Mr. & Mrs. Ronald Goodman • Mr. Gerald Gordon • Mr. Gerald Gordon • Mr. Geoffrey Gosling • John Gosselin • Ms. Patricia Gotchall & Ms. Jean Meeks • Regine Goth-Goldstein & Lawrence Goldstein • Ms. Shelley W. Gottlieb • Mr. Will Gould • Anna Gougiotopoulou • Philip Goward • Mr. Thomas Goward • Ms. Barbara Goza • Mr. Peter Grace • Dr. Theodore Gradman • Ms. Nora Grafton • Ms. Mary E. Graham • Mr. James Grant • Dr. Kathleen Grant & Dr. Thomas Jackson • Mr. Frederick Grauer • Don & MaryAnn Graulich • Mary & Nicholas' Graves • Mr. Robert Graves • Ms. Wanda Lee Graves • Anne Gray • Clelia Gray • Dr. Carlos Greaves • Dr. Elizabeth Green-Sah • Diane Green • Geoffrey & Marcia Green • Ms. Tova A. Green • Mr. William G. & Mrs. Shand Green • Mr. Andrew Greenberg & Ms. Marilyn Adamson • Bernice E. Greene • Ms. Marjorie Greene • Mr. & Mrs. Tom Greene • Ms. Deborah A. Greer • Mr. Benjamin Gregorski • Mr. Steve Gregory • Don & Becky Grether • Mr. Thomas Grey • Ms. Violet Grigich • Mr. Colin Shipman • Mr. Bruce Griens • Dr. Patricia L. Griffin • Sallie Griffith • Ms. Corinne Grillet • Ms. Jane Grimm • Candace Grogan • Ms. Deborah A. Groody • Mrs. Jacqueline Grossman • Ann C. Grove & Richard Green • Drs. Bill & Nancy Grove • Mr. Erich Gruen • Ms. Isebell Gruhin • Miss Ursula Grunfeld • John A. & Cynthia Fry Gunn • Mr. John B. Gussman • Ms. Rebecca Gustafson-O'Hare • Ms. Olivia Gustine • Mr. Roger Guy-Bray • Noah D. Guynn • Laszlo Gyulassy • Mimi & Peter Haas Fund • Ms. Elizabeth Haas • Raymond & Amanda Haas • Ms. Sara Haber & Ms. Beth Sousa • Dr. Waleed Haddad • Johnnie Johnson & John E. Hafernik • Ms. Sue Hagan • Dr. Holly & Mr. Randall Haight • Ms. Leslie Haines • Helen & Dr. Glenn Hakanson • Ms. Mary Jean J. Haley • Bronwyn H. Hall • Mr. Michael C. Hall • William Hall • Mr. David W. Halligan & Ms. Simone Hoelck • Maud Hallin • Ms. Theresa Hallinan • Mrs. Sylvia Halloran • Ms. Jeanne Halpern • Mr. Randall E. Ham & Ms. Linda Wilford • Mrs. Joyce Hamilton • Mr. & Mrs. Peter Hamlett • Ms. Barbara Hancock • Dr. S. Hand • Margaret B. Handelman • Sandra Handler • Mary & Michael Hanemann • Charles F. Hanes • Douglas Hanlin • Mr. Harold J. Hansen • Mr. Brian L. Hanson • Charles & Susan Hanson • Eric & Krista Hanson • Ms. Kari Hanson • Kelly & Sandy Harcourt • Mr. James Harding • Ms. Judith Harding • Mr. Paul Hardwick • Mr. Auros A. Harman & Mx. Plymouth H. Ansborgs • Ms. Barbara E. Harms • Dr. Kevin Harrington & Dr. Margaret Harrington • Mr. Michael Harrington • Ms. Anette L. Harris • Diana Harris • Joyce & James • Ms. Dea Lee Harrison • Ms. Jackita Harrison • Michael A. Harrison & Susan Graham Harrison • Mr. Ronald Harrison • Mr. John Harron • Jane & David' Hartley • Ms. Elisabeth Hartman • Mr. Fred Hartwick • Shawn Hassler • Mr. Jozef Hatala • Mr. J. J. Haugh • Kenneth Hawkins • Dr. Stephen S. Hawkins & Mr. Earl Kelham • Ms. Marcia Haworth • Paula Hawthorn • Mr. Robert Haxo • Mr. Charles Hay • In memory of Jayne Heagy • Ms. Cynthia Hearden • Ms. Sally Heath • Michael & Nancy Jo Heaton • Michael & Gityjoon Hebel • Victor A. Hebert • Mr. Henry Hecht • Mollie Hedges & Laurel Lembo • Jihan Hegazy • Ms. Judith Heggie • Mr. Richard H. Heilbron Jr. • Stephen & Diane Heiman • Adam Heimendinger • Mr. Gerald Heineck • Peggy Heineman • Dr. M. Henry Heines & Ms. Katherine Fines • Mr. & Mrs. Michael Helft • Mr. & Mrs. David Heller • Miranda Heller & Mark Salkind • Pamela Heller • Paula Heller & Robert Yohai • Mr. Dieter H. Hellmoldt • Ms. Jaina Selawski • Ms. Bettye Hemphill • William T. Hendel • Mary & Craig Henderson • Carol Henri • Zheyli M. Henriksen • Mr. Daniel Henry • Ms. Diane Henry • Mr. John Henry • Carol F. Henry • Dr. Vincent Hentz • Mrs. Ellen Herbst • Dr. Felix Hernandez-Campos • Mr. Joseph Hernandez • Mr. Robert Hero • Ms. Joan Herron • Mr. & Mrs. Clifford Hersh • Mr. Daniel Hersh • Drs. Barbara & Will Hershey • Walter B. Hewlett • Ralph Hexter & Manfred Kollmeier • Ms. Maxine Hickman • Ms. Amy Higgins • Mr. John Hill • Mr. Malcolm W. Hill • Peggy Hill • Susan & Robert Hill • Ms. Jane Hillegas-Stommel • Mr. Michael T. Hiller • Austin & Sara Hills • Ian Hincliffe & Marjorie Shapiro • Louise Hinshaw • Mr. Ernest Hirsch • Frederic & Sandra Hirschfeld • Birgitta Hjalmarson • Dr. Betty M. Ho • Doreen Woo Ho & James Ho • Judith & Patrick Hobin • Linda Hobson • Ms. Sebina Hobson • Linda Joyce Hodge • Melvin Hodges • Ms. Barbara Hodgkinson • Ms. Parki Hoeschler • Al Hoffman & David Shepherd • Arlene Hoffman, Ph.D. • Sara Beth Hoffman • Mr. & Mrs. Kedreth C. Hogan • Ms. Dagmar Hohenek • Marzena Hohn • Dr. Susan Holbrook & James B. Florey, M.D. • Cameron & Charlton Holland • Mr. Peter Holland & Mrs. Dolores Saluppo • Brian & Rene Hollins • Mr. Ron Holloway & Mr. Doug Hammerich • Ms. Lisa Holm • Mr. Peter Holman • Mr. & Mrs. William Holman • Mr. Booker Holton & Ms. Elaine Gerstler • Barbara Hood • Ms. Jane Hook & Mr. Peter Brosig • Ms. Carol B. Hooker • Ms. Vicky Hoover • Mrs. & Mr. Greer Hopkins • Ms. Marilyn Hopkins • Ms. Sally S. Hopkins • Mr. James W. Hopp • Richard & Bebe Hoppe • Enguerrand Horel • Dr. Michael Horn • Brian Horrocks • Mr. Larry Horton • Ms. Svea Horton • Wilma S. Horwitz • Raymond & Karen Houck • Elisabeth L. Houseman • Adrienne & Derrick Houser • Mr. Stephen Houser • Ms. Sally V. Houston • Barry & Kris Hovis • Ms. Constance Howard • Joanne Howard • Mr. Joseph C. Howard, Jr. • Ms. Martha Howard • Timothy G. & Cara R. Hoxie • Maximilian Hsiao • Ms. Marina Hsieh • Hing On Hsu • Kathryn Huber & Larry A. Binkley • Ms. Susan Huberty • Mr. & Mrs. Henry P. Huff III • Ms. Georgia A. Hughes • Kimberly M. Hughes • Sylvia & John Hughes • Mr. David S. Huggle • Mr. Haggai Niv • Leslie & George Hume • Bradford L. Humphrey • Dr. Sammy Hung • Donald Bruce Hunter • Ms. Lindsay Hutchins • Ms. Margaret C. Hutchins • Mr. David Hutt • Mrs. Carolyn T. Hutton • Edward & Patricia Hymson • Ms. Mary Idso • Eric Ihl • Mrs. Darcy E. Illg • Arlene Inch • Mr. Antonio Infante • Ms. Libby Ingalls • Mr. Harvey Ingham • Riki & Robert Inlter • Mr. Michael Iracondo • Mr. Homi Irani & Ms. Anna Yonemura • Mr. Russ Irwin • Kelsey Ishimatsu Jacobson • Ms. Junko Ito • Judith Iverson • Mrs. Lin Ivory • Mr. Clayton R. Jackson • Mr. Luther P. Jackson • Donald & Jacqueline Jacobberger • Dr. & Mrs. Norman Jacobson • Dr. Michael A. Jaffe M.D. • Ms. Trish Jakielski • Mr. Alexander Jakle • Mr. & Mrs. Kambiz Jalili • Ms. Hermes James • Dr. John Jameson • Ms. Gerda R. Janos • Mr. Keith Jantzen & Mr. Scott Beth • Robin & Virginia Jaquith • Mr. Mark Jarrett • Glen Jarvis • Mr. & Mrs. Alan C. Jason • Marie Rose P. Javier • Mr. Martin Jay • Ms. Jean Jeffery • Mr. & Mrs. C. Bradford Jeffries • Gary Jennings & John Poynter • Ms. M. Anne Jennings • Ms. Martha W. Jewett • Mr. Guyton N. Jinkerson • Ms. Louisa Johannessen • Mr. Philip Johnson-Freyd • Mr. Christopher Johnson • Franklin & Catherine Johnson • Ms. Jane T. Johnson • Jeraldine Johnson • Ms. Patricia Johnson • Paul L. Johnson, Jr. • Brian & Stephanie Johnston • Ms. Marian Johnston • Susan & Eric Johnston • Barbara J. R. Jones • Mr. Christopher Jones • Mr. Clovis D. Jones • Ms. Julia Jones • Mr. Mark S. Jones • Paul S. Jones • Ms. Roxy Jones • Ms. Ann Jorgensen • Rosemary Joyce & Russell Sheptak • Ms. Pamela S. Jue • Andrea G. Julian • Jeff Jung • Mr. & Mrs. George Jurkovich • David A. Kadish & Michael C. Norton • Anne & Timothy Kahn • Candace Zander Kahn • Ms. Merle Kahn • Anne Kaiser & Robert Taylor • Ms. Carol Kalamaras • Michael Kalkstein & Susan English • Ms. Marcia Kaminski • Mr. David Kamp • Mr. Frederick Kamp • Abi Kandansamy • Daniel F. Kane, Jr. & Silvia Sorell • Ms. Ginny Kang • Mr. Lewis Kaplan • Dr. & Mrs. Samuel D. Kaplan • Mrs. Susan Kaplan • Dr. Arjun Kapur • Elizabeth Karnazes • Fred Karren • Ms. Michie Kasahara • Dallas Kassing • Mr. & Ms. Michael Katten • Mr. Michael J. Katryniuk • Dr. Avi Katz & Dr. Raluca Dinu • Bennett R. & Suzy' Katz • Mr. & Mrs. Charles J. Katz • Jeffrey & Anne Katz • Mr. Daniel Katzen • Barbara & Ron Kaufman • Sy Kaufman & Kerstin Edgerton • Suzan Kaufmann • Ms. Yasuko Kaya • Dr. Yelda Kaya • Mr. Richard E. Kaye & Mr. Dominik Dinarido • Diana Hoffman • Bob & Pam Keagy • Mr. John P. Keaney • Kathryn Kearney • Mr. Thomas R. Kearney • Mrs. Barbara Keck • Helen Keeney • Mr. & Mrs. Joseph Keller • Daniel Kelley • Mr. Frank Kelly • Ms. Irene Kelly • Mrs. Louis Kelso • Adam Kemp • Drs. Phyllis A. Kempner & David D. Stein • Mr. & Mrs. Charles W. Kenady • Ms. Kathleen Kenney • Mr. Lawrence A. Kern • Ms. Maria Kerosky • Mr. Darrell Kelly • Ms. Kathryn Kersey • Mr. William Kester • Ms. Diane Kettle • Mr. & Mrs. Arthur Keyes • Ms. Margo Kieser • Mrs. Emiliya Kil & Mr. Allan Samson • Mr. Tony Kilgallon • Nelda Kilguss • Scott & Jan Kilner • Ms. Andrea Kim • Mr. & Mrs. Andy Kim • Dr. Hyo J. Kim • Jeane Oribello • Mr. Michael Kim • Mr. Edward Kimak • William & Gretchen Kimball Fund • Ellie & Carl Kinckel • David King • Ms. Jessie P. King • Ms. Julia King • Ms. Margo King • Bruce & Connie Kinnison • Mr. Robert Kinosian • Mrs. Sally L. Kirby • Victoria Kirby • Varvara Kirchner • Ms. Suzanne Kirk • Mr. & Mrs. James F. Kirkham • Ms. Kathleen Kirkish • Ms. Ludmila Kisseleva-Eggleton & Mr. Peter Eggleton • Ms. Juanita Kizor • Linda Klein • Nancy Klein & John Tozer • Linda & Robert Klett • Ms. Karen M. Kline • Dr. Jerome Hanowsky • Jack Klingelhofer • Mr. John Klopacz • Ms. Joann Knecht • Alan Kneitel & Diane Weber • Jane Koegel • Ms. Montesor Kohn • Martin Kohout • Dr. Diana Koin & Mr. William Vermeere • Natalia Koliadina • Nicholas Kolivas • Joyce Kolyomyej • Mr. Andrew Komornicki • Mr. Edson Kong • Ms. Janet Kong • Mr. Martin Kool • Mr. Edward Koplowitz • Mrs. Thomas Koster • Laurie Kottmeyer & Bianca Duarte • Ms. Ellie Kovonen • Ms. Allison Kozak • Mr. & Mrs. Ivan Kozler • Dr. & Mrs. Frederic Kraemer • Janet Kraemer • Allan & Linda Kramer • Mr. John E. Kramer • Charles Kredensor & Frederic Saunders • Maj. Floyd R. Krey • Ms. Ada Kriegman • Ms. Linda Kroll • Dr. Susan Kroll & Mr. Mark R. Kroll • Mr. Chris Krueger • Karen J. Kubin • Mr. & Mrs. Kenneth Kuchman • Mr. & Mrs. Donald G. Kuchta • Paul & Jackie Kuckein • Mr. Edward Kuczynski • Ms. Christine Kudija • Kenneth & Monica Kulander • Mr. John Kunz • Ms. Jenny Kuo • Eugen

\* deceased



## SAN FRANCISCO OPERA ALL STARS CONTINUED

Kurjatko • Richard Kurovsky • Ms. Shirley Kwok • Ms. Barbara Laferriere • Ms. Joanne Lafter • Ms. Angela Lai • William R. Lambert • Dr. Judith A. Lamberti • Ms. Joan Lamphier • Sujitpan Bao Lamsam & Scott D. Sagan • Andrew Lan • Mrs. Joanne Landers • Mr. Rodger Landers • GeeGee Lang • Ms. Katharine Lange • Mrs. Mary Lanier & Mr. Larry Wornian • Mr. Randall E. Laroche • Mr. David Laudon • Sheila & Thomas Larsen • Ms. Bianca Larson • Mrs. Judith Lasater • Melissa & Laurence Lasky • Kurt A. Latta • James P. Laumond, M.D. • Dorel Lavie Parrott • Dr. & Mrs. John Lavorgna • Ms. Anne Lawrence • Mr. Stefan Lazar • Mr. Stephen M. Lazarus • Ms. Marcia Lazer • Ms. Carol Lazier • Mr. David Lazzari • Ms. Renee Leap • Mr. & Mrs. Norman Leaper • Noëlle Leica & Michael Moradzadeh • Udi Ledeger • Jose Maria Ledon • Ms. Brenda Lee • Mr. Byoungchul Lee • Emory & Ayleen Lee • Dr. Howard Lee • Mr. John E. Lee • Dr. Kathryn Lee & Dr. Patricia Speier • Kewchang Lee, M.D. • Ms. Patricia Lee-Hoffmann • Richard • Patricia Taylor Lee • Ms. Wendy T. Lee • Judith B. Leedy • Ms. Rachel Leff-Kich • Jeffrey Lefstin • Edgar & Joyce Lehmann • Mr. Harvey Lehtman • Dr. & Mrs. Hoyle Leigh • Rowen Leigh • Mr. Donald R. Leighton & Mr. Hector Yee • Carol Leitch & Nanci Leitch • Ms. Lamar Leland • Mr. Robert Lemons • Mr. Ray Lent • Ms. Gwen Leonard • Ms. Miranda Leonard • Kathleen Leones • May T. Leong • Allan Lerch, in honor of Anne Lerch • Dr. Hilary Lerner & Dr. Yuriria Lobato • Ms. Susan Lessin • Michael & Linda McLvory • Mr. Boris Letuchy • Anthony Leuin & Jean Bertrand • Ms. Suzanne Levaggi • Myra K. Levenson • Mr. Cliff Leventhal • Ms. Iyana C. Leveque • Mr. Mark Levi • Mr. & Mrs. Gerald S. Levin • Dr. Jack Levin M.D. • Mr. Laurence Levin • Mr. & Ms. Barry Levine • Ms. Margaret Levitt • Carol Levy • Mr. Gary Levy • Ms. Janice C. Levy • Dr. Cheryl D. Lew • Ms. Andrea J. Lewin • Mr. and Mrs. Frank Lewis • Mr. Kenneth A. Lewis • Mr. Kerry Lewis • Dr. F. Chaney Li • Jingci Li • Ms. Michelle Li • Océane Li & Dr. Sofien Bouaziz • Mr. Ricardo Liberman • Norman & Helen Ann Licht • Mr. J. Stoner Lichty, Jr. & Dr. Darryl L. Raszl • Yehudit Lieberman • Ms. Zuzanna Liliental-Weber • Mrs. Nancy Donnell Lilly • Dr. & Mrs. Lawrence H. Lin • Ms. Susan Lin • Mr. David G. Lindsey • Sylvia R. Lindsey • Bernice Lindstrom • Dr. T. Juhani Linna • Mr. Ivan R. Linscott • Gretchen Lintner • Marie & Barry Lipman • Ms. Adrienne Lipoma • Steve & Judy Lipson • Alan Liss • Ms. Frances Liu • Cynthia & Richard Livermore • John Livingston & Frances Etow • Dr. Britt-Marie Ljung & Mr. Warren E. Miller • Tom Lockard & Dr. Alix Marduel • John Lockton • Ms. Teeda LoCodo • Mr. Steven E. Logan • Anne Long • Mr. David C. Long • Mr. Ian Long • Mr. Fred Lonsdale • Drs. May Loo & William Thurston • Ms. Susan Loo • Mr. Alberto Lopez • Mira Lopez • Nathaniel M. Lopez • Frank & Sally Lopez • Ms. Lisa Lorea • Sylvia & Paul Lorton Jr. • Mr. Kendall Louie • Richard & Theresa Chen Louie • Ms. Karen Lout • Ms. Amari Ellen Loutfy • Mr. Craig Love • Ms. Laura Lowe • Claude L. Lowen • Kathleen & Dexter Lowry • Ms. Paula Lozar • George F. Lucas & Tom Rothgiesser • Kathryn Lucchese • Ailsa & Stephen Ludvik • Dr. & Mrs. G. Karl Ludwig, Jr. • Yasmin & Oren Lukatz • Joann Lum • Richard Lum • Melissa M. Lunden • Ms. Marjory Luxenberg • James & Deborah Lyerla • Mr. Barry Lynch & Mr. Dennis Blanchard • Ms. Eve Lynch • Mr. Greg Lyon & Ms. Kathleen Duffy • Barbara M. Lyons (Mrs. John Guise Lyons) • Cheryl Samantha & Laurence Lyons • Ms. Barbara J. Lyss • Mr. Robert Lyss • Jennifer Coslett MacCready • Nathan A. Machin • Ms. Michiko MacIver • Xiang Mack • Mr. Roderick A. MacKenzie • Liza Jane MacNaughton • Karen & David MacQueen • Ms. Margaret Maddock • Betty Maddux, in memory of Edward Koester • Mr. & Mrs. William H. Madison • Mr. David Madson • Marco Magarelli & Geraldine Martinez-Magarelli • Mr. Michael Magee • Ms. Rowena Mah • Rhonda Mahendroo • Sally Mahoney • Mr. John E. Major • Ms. Lilia Makiyevsky • The Malin Family • Elizabeth Malkassian • Dr. & Mrs. Henry Malty • Ms. Stacey Malone • Mr. Edward J. Maloney • Mr. Burt Manaster • Mr. Michael E. Manga • Ms. Surita Manhas • Allison Manifold • Lida Mankovskaya • Mr. Allan Mann • Dr. Mali Mann • Roger A. Mann, M.D. • Ms. Sandra Mann • Gus Manning & Rena Kirkpatrick • Mr. Arthur Manzi • Thomas Marcinek • Daniel Mardesch & Virginia Anawalt Mardesch • Susan & Philip Marineau • Mr. Dennis P. Marino • Deborah Marion, Tax CPA, EA • Ms. Claudine Marken • Jason Marks • Miss Laura Marks • Roberta A. Marlowe • Brennen Marr • Dr. Pamela Marron • Ms. Ana M. Martel • Timothy J. Marten, M.D. & Ms. Mary C. Heylin • Mr. Frank J. Martin • Mr. Jay Martin & Ms. Elizabeth Creely • Mr. Kevin B. Martin • Ms. Virginia G. Martin • Mr. Gilbert J. Martinez • Mrs. Constance Marvin • Ms. Alex Marzano • Mr. Michael D. Mason • Mrs. Eve Masonek • Doris & Marwan Masri • Amie Chang & Henry Massey • Miss Elva Matamoros • Ms. Marilyn Mathers • Mr. & Mrs. Mark Mathisen • Irena Matijas • Mr. Gilbert E. Matthews • Mr. Jeffrey Mattlin & Ms. Alexa Fitzpatrick • Ms. Carolyn Mawbey • Catherine Maxey • Mrs. Joan Maxwell • Robin & Karl May • Ms. Tommie Mayfield • Mr. & Mrs. J. Patterson McBaine • Patrick McCabe • Mr. Kim McCall • Prof. & Mrs. Marsh McCall • Sharleen McCarroll • Ms. Kathryn McCarty • Mr. Robert E. McCleskey • Mr. Joseph R. McClinton • Mr. Scott McClure • Ms. Susan McConkey • Marcia McConnell • Dr. & Mrs. William A. McConnell • Dr. Brian P. McCune • Ms. Julie E. McDonald • Ms. Megan McDonald • Mr. Ron McDougall • Robert McDowell • Mr. Jeremy McEntire • Nion McEvoy & Leslie Berriman • Mr. Donald McGee • Mr. Steven McGlocklin • Ms. Anne McGowan • Mr. & Mrs. David McGrath • Mr. & Ms. John McGuire • Caryl Mclvor • Mr. Robert Mclvor • Mr. Robert McKague • Ellen & Paul McKaskle • Ms. Michele McKay-McCoy • Ms. Linda M. McKay • A. Kirk McKenzie • Ms. Maureen McKewon • Elaine McKinley & Kit Durgin • Mr. H. Ray McKnight • Ms. Melinda McLain & Ms. Colleen Rodger • Mr. Scott McMillen • The McMurtry Family • Ms. Sharon McNalley • Ms. Mary McNulty • Ms. Patti McWilliams • Ronald & Judith McWilliams • Robert Meadows & Dennis Otto • Mr. & Mrs. Meckler • Teresa & Mark Medearis • Al Medvitz & Jean McCormack • James R. Meehan • Robert Meister • Craig Melchert • Mr. Daniel F. Melia • Mr. Mark Mellin • Mr. Ira Mellman • Mr. David Mellor • Carol Melvin • Dr. Linda A. Membreño • Alma Mena • Mr. Edward Mendelssohn • Edith P. Mendez • Mr. Jose A. Mendez & Mr. Michael K. Burke • Mr. Kurt M. Menning • Michael Mensik • Ms. Sue Merrilees • Karen & Russell Merritt • Miss Sarah Mesfin • Mr. Robert Messick • Mrs. Gwen R. Messman • Thomas & Barbara Metcalf • Laurie Mettier Hills • Mr. & Mrs. John Meyer • Ms. Nana Meyer • Knute Michael & Ginna Dean Miller • Mr. & Mrs. Donald Michener • Annika Mickos • Mrs. Ruth S. Mikkelsen • Dr. Mary-Ann Milford • Diane Compagno Miller • Dr. Edward Miller & Mrs. Rita M. Bral • Mr. & Mrs. Barry Miller • Sidney D. & Debby Miller • Dr. & Mrs. Stephen Miller • Sue & Rex Miller • Mrs. Zoe Miller • Ms. Eric Mills & Mr. Tom Rescigno • Karl & Kristen Mills • James Miln • Mr. & Mrs. James Milner • Dorothy T. Milton • Dr. Judy C. Miner • Sean Minnig & Matt Evans • Ms. Katharine P. Minott • Ms. Cindy Miracle • Mr. & Mrs. H. William Mirbach • Mr. Robert B. Mison • Mr. Missall & Mrs. Danilo-Missall • Beverly Mitchell & John Pringle • Gladys Kenderdine Mitchell • James D. Mitchell • Ms. Katharyne Mitchell • Katherine & Bridger Mitchell • Ms. Mary-Mignon Mitchell • Ann Marie Mix • Mr. & Mrs. Joseph Mocker • Mr. Victor F. Mockus • Mr. & Mrs. W. W. Moffett • Christopher Mogni • Ms. Karen Moneta • Ms. Julie Monson • Allison Montgomery • Mr. Douglas W. Montgomery • Mrs. & Mr. Margaret Montgomery • Sue Montgomery • Ms. Nicki Montoya • E. Craig Moody • Mr. James C. Moora • Paul Garza & Denis Moore • Mr. Douglas G. Moore • James Moore • Lisa Moore • Megan Moore • Mr. Thomas C. Moore • Ms. Marie Moran • Thomas & Lydia Moran • Cathy & Howard Moreland • Mr. Charles J. Morgan • Don & Rene Morgan • Mr. Joshua J. Morgan III • Ms. Katherine Morgan • John Mori • Alice Ames Morison & Dr. Oakley Hewitt • Mr. Dana Morris • Janet Morris & Frederick Martin • Mr. Steven P. Morris & Mr. Peter Mendiara • Ms. Vonya Morris • William O. Morris in memory of Susan Woodbury Morris • Mr. Glenn A. Morrison • Ronald D. Morrison • Mr. Michael Moskowitz • Deborah Mosser • James & Katherine • Moule • Ms. Jane S. Mudge • Maryam & Oran Muduroglu • Ms. Bergit Mueller • Nancy S. Mueller • Mr. Robert Mueller • Mr. Paul Mugnier • Mr. & Mrs. Randy Mukaeda • Mr. Robert Mukai • Mrs. Renata L. Mullen • Scott Mullins • Ms. Carol A. Munch • Mr. Coleman Munch • Robert Munday & Evamarie Doering • Mr. Manfred Mundelius • Dr. Lois Levine Mundie • Mr. David C. H. Mundy • Thomas & Susan Munn • Brenda Munoz • John H. & Elizabeth B. Munz • Heidi Munzinger & John Shott • Ruth & James • Murad • Chris Zones & Kate Murashige • Ms. Majbritt Murdock • Andrew Murphy • Mr. David Murphy • Mr. James P. Murphy • Ms. Katherine Murphy • Mr. Walter Murphy • Mr. Mark Murray • Chandru Murthi • John & Diane Musgrave • Mr. Charles Myers • Martin & Diane Myers • Tom Myers • Renate M. Nadler, M.D. • Joseph C. Najpaver in memory of Deana Logan • Mr. Yas Nakib • Ms. Susan Nance • Ms. Michael Nanevich • Janet Napolitano • David & Marilyn Nasatir • Mr. William Nathan • Fred & Louise Neal • Ms. Nancy E. Nebeker • Ms. Lalla Neblett • Ms. Susan E. Neeman • Ms. Susan Nelson Kendall • Mrs. Lenora Nelson-Desmas • Ms. Deborah Nelson • Mr. & Mrs. James Craig Nelson • Ms. Judy Nelson • Lauren Nelson • Marina & Ben Nelson • Mr. Russell Nelson • Mr. Scott Nelson • Ms. Theresa Nelson • Marie Nemeck • Mr. Kenneth J. Ness • Shivaun Nestor • Mr. & Mrs. Daniel Neumark • Dr. & Mrs. Ernest Newbrun • Ms. Jeanne E. Newman • Mr. & Mrs. Robert Newman • Mr. John A. Newmeyer • Mr. & Mrs. Steven A. Newton • Ms. Kan C. Ng • Steven Ng & Mark Posner • Mr. Carl & Mrs. Wentan Ng • Mr. Richard E. Nichols • Mr. Matthew Nieder • Ms. Mary D. Niemiller • Gerald & Ortrun Niesar • Ronald & Elizabeth Niewiarowski • Dr. Manuch Nikanjam • Mrs. Nancy Ninegar • Jim & Brenda Nirenstein • Mark H. Nishiki, M.D. • Wendy & Craig Nishizaki • James A. Noe, III • Ms. Kay Noel • Matthew & Nancy Noel • Ms. Jennie Noerr • Dr. & Mrs. Robert & Janiece L. Nolan • Mr. Christopher Nolly • Ms. Nan Noonan • Paul Nordine • Sally & Craig Nordlund • Mr. Terrence M. Nordstrom • Jean Norelli & Michael Whitson • Mr. Johnnie Norway • Ms. Deborah Nosowsky • Marcia J. Nowak • Mr. Christopher P. Nugent • Mrs. Hillevi A. Null • Ms. Priscilla Nunn • Peggy & Boyce Nute • Ms. Margaret Nye • Ms. Alana O'Brien • Ms. Lori O'Brien • Ms. Patricia M. O'Brien • Ms. Patricia O'Brien • Mr. John O'Connell • Mr. John O'Connor • Dr. Michael O'Connor & Dr. Patricia O'Connor • Ms. Gillian M. O'Donnell • Mr. Neil H. O'Donnell & Ms. Christine E. Motley • Mr. Brian O'Laughlin • Laura O'Laughlin • Fran & John O'Sullivan • Judy O'Young, M.D. & Gregg Hauser • Jack & Judith Obedzinski • Nancy Over Alward & Eugene Alward • Judith Ocken • Dr. Karen Offen • Herminia Ojeda • Mr. David Oldroyd • Donna & Robert Oliver • Ms. Crystal Olson • Ms. Kirstin Olson • Mrs. Sarah Olson • Mr. & Mrs. Terry L. Olson • Reiko Onishi • Dr. & Mrs. Paul Opsvig • Dr. Hedda Orkin • Julian & Willie Sue Orr • Mrs. William H. Orrick, Jr. • Diana V. Rogers • Mr. Omar Ortiz • Dr. & Mrs. Hans I. Orup • Alex Osborne • Mr. & Mrs. William Randolph Oscarson • Bernard & Barbro Osher • Ms. Barbara Oshman • Mr. & Mrs. Fred Ostapik • Bruce Osterweil & Patricia Furlong • Mr. Charles Ostrofe • Mr. John W. Ostrom • Lise Deschamps Ostwald • Mr. Darren Oto • Coralie & John Otoshi • Catherine A. Owen MD • Elaine Owen & Charles Wiseman • Ms. Siu M. Owyueung • The Rev. David F. Pace • Mr. Mark Paetz • Ms. Isabelle Pafford • Mr. Evan Painter & Ms. Wendy Polivka • Ralph Paladino • Mrs. Geraldine M. Palazzi • Maxwell G. Paley & Gregory J. Corrales • Mr. Gerald M. Palladino • Mr. James E. Palmer & Mrs. Norma Martinez-Palmer • Ellice J. Papp • Julian T. • Robin M.W. Parer • Mr. & Mrs. Dan Parfitt • Lisa S. & Peter S. Park • Dr. Richard & Jean Park • Mrs. Carol E. Parker & Dr. Gerhard H. Parker • Ms. Margaret L. Parker • Ms. Nancy Parker • Ms. Susan M. Parker • Ms. Jeanne Parks • Mr. Steven Parnes & Ms. Carol Larsen • Sue Parsell • Mr. Josef Parvizi • Ms. Barbara Paschke • Ms. Laurie Pasmooij • Ms. Cynthia Patrick • Berniece & Pat Patterson • Mr. & Mrs. Gary Patton • Thomas & Sheryl Paukert • Doug & Elke Paul • Ms. Janine Paver & Mr. Eric Brown • Ms. Agata Pavone • Mr. Frederick Payne • Kathryn Pearson • Norman & Janet Pease • Mr. Christopher H. Pederson • Mr. Jeffrey K. Pekrul • Ms. Cynthia Pelini • Ms. Mary Penn • Ms. Anna Perelman • Neil & Elsa S. Pering • Ms. Florence Perot • Mrs. Nan Perrott • Francine W. & Alan Perry • Maureen Jane & Mark W. Perry • Dr. Rod Perry • Ms. Louise Pescetta & Mr. Richard Dolan • Miss Donna Petersen • Mr. Ronald N. Peterson • Peter Jaret & Steven Peterson • Ms. Susan D. Peterson • Mr. Vincent Peterson • Andrew & Myrto Petreas • Nancy Petrisko & Don Beckham • Mr. & Mrs. Dale L. Petterson • Mr. Bernard Peuto • Ralph Pezoldt • Ms. Nancy Pfund & Phil Polakoff, M.D. • Dr. Kim Pham • Ms. Pamela Philibert • Catherine Philippon • Linda J. Philipps • Jason Phillips & Sheila Schroeder • Allen & Joyce Phipps • Ms. Rita Piagneri • Steve & Meg Piatek • Dr. Judith Pickersgill • Ms. Ruth Pierce • Peter Pierson • Mr. Cezary Pietrasik • Ms. Nancy Pinio • Mr. Harlan Pinto • Mr. Gene L. Pirogovsky • Mr. Scott Plakun • Dr. Milton P. Schafer • Mr. & Mrs. John Plevyak • Mrs. Charlene Ploss • Ms. Cynthia Podsiadlo • Mr. & Mrs. Wolfgang Pohl • Mary & Bill Poland • Maria Policoniades • Anne G. Politeo • Justice Stuart & Mrs. Lee Pollak • Ms. Paula Polley • Ms. Norma H. Pollock • Dr. Lynn Ponton & Mr. Steven Zimmerman • Ms. Carol Ponzio • Edward & Lynn Poole • Anne B. Popkin • Bonnie Portnoy • Ms. Karen Posner • Ritchie & Melissa Post • Mr. Herb Potter • Mr. & Mrs. Bruce T. Powell • Patric & Mary Powell • Ms. Sarah Powell • Ms. Therese Powell • Mr. Scott Power • Melissa Prado • Jeanette M. Prato • Mr. & Mrs. Gerald Pressman • Mrs. Ann Preston • Mr. Burr Preston • Karl Pribram & Sweta Arora • Felice S. Price • Mr. Gregory Price • Ms. Kathleen Price • Mrs. Lynn Price • Mr. Phillip Price • Mr. Roger Prichard • Dr. David Priest & Rev. Eric Nefstead • Louis Ptacek & Ying-Hui Fu • Mr. Kurt Putnam • Ms. Simone Quarré & Ms. Veronica Fausner • Janet & Michael Quartaroli • Ms. Nora Quattrin • Mr. Alfred Que • Mr. Dan Quigley • Ruth Quigley • Mr. & Mrs. Martin Quinn • Jonathan Quinteros • Monica Quiroz • Mr. Les Quock • Ms. Virginia Quong • Dr. & Mrs. George T. Rab • Varda Rabin • Mr. Gordon Radley • Dr. & Mrs. James W. Raitt • Mr. Ramchandra Rajeshinde • Cynthia Carlson Ramseyer • Ms. Norma G. Randig • Ms. Merrill Randol & Dr. Stephen Sherwin • Joe & Ann Ranish • Mr. Robert W. Rankin • Julie & David Ransom • Mr. Santi Rao • Mr. Gary Raucher • Mr. Gabriel Ravel • Charles & Patricia Raven • Ms. Diane Ray • Ms. Rashaun Raymond • Alan M. & Nancy Raznick • Mrs. Nancy B. Ream • Mr. Vivek Reddy & Ms. Sheila Safarian • Suzanne & Robert Redfern-West • Richard Reeder • Patricia Rees-Miller • Rossannah Reeves • Laurie Renny Reich & Rudolph Reich • Mr. Glenn H. Reid • Mr. Donald Reinberg • Ms. Sherri Relerford • Mr. William E. Reller • Mr. & Mrs. John S. Renard • Mr. John F. Rengstorff • Louise & Paul Renne • Mark Rennie • Ms. Laurel Rest • Ms. Karen A. Reuther • Mr. Victor J. Revenko • Ms. Mariana Rexroth • Ms. Briery F. Reybine • Ms. Grace Reyes • Mr. Joel Reynolds • Mr. John Reynolds • Ms. Judy Reynolds • Randall E. Reynoso & Martin Camsey • Dr. Jewell Parker Rhodes • Mr. Steve Rhodes • Mr. Octavio Ricart • Mr. John A. Ricca • Angèle & Michael Rice • Mr. Dale Rice • Audrey & Paul L. Richards • Ms. Martha Richards & Ms. Marguerite Lee • Mr. & Mrs. Peter L. Richen • Allan & Helen M. Ridley • Ms. Sandra Ried • Scott Riegelhaupt-Herzig • Mr. Richard Riffer & Ms. Susan Blank • Pamela & Richard Rigg • Ms. Barbara B. Riley • Mr. James Riley • Keith W. & Marjorie J. Riley • Orli & Zack Rinat • Mr. Ernst Rinderknecht • Ms. Margrit Rinderknecht • Carolyn Waugh Rinetti • Kathryn E. Ringgold • Mr. Charles L. Rino • Ms. M. Riordan • Robert Ripps & Steven Spector • Ms. Carolyn Rising • Mr. & Mrs. Steven Ritchie • Ms. Katherine Riva • Mr. Ed Rivera • Mr. Lawrence

\* deceased

## SAN FRANCISCO OPERA ALL STARS CONTINUED

R. Rivera • Ms. Catherine A. Rivlin • Mr. Charles Roberts • Linnea & George Roberts • Mr. John H. Roberts • Ms. Carolyn A. Robinson • Dr. Martin Robinson • Dr. Paul C. Robinson • Mrs. William C. Robison • Ms. Mary E. Rockdale • Saul & Barbara Rockman • Kim Rodriguez • Janet & Michael Rodriguez • Mr. Christopher Rogers • Ms. Elizabeth Rogers • Ms. Jane P. Rogers & Mr. Michael L. Fischer • Rick & Stephanie Rogers • Ronald Rogness • Mr. & Ms. Robert A. Rohde • Scot Rohrer & Anne Scanlan-Rohrer • Ms. Heli Roiaha • Ms. Therissa McKelvey • Ms. Jane H. Rokita • Lynn Roller & John Wagoner • Andrew Rolnicki • Mrs. Judy Romanenkov • Mr. Andrew Rombakis • Arthur & Keiko Roosa • Noelle & Ken Roost • Mr. Marc Rosaaen • Yvette & Philip Rosedale • Ms. Kathy Rosenberg-Wohl • Ms. Bettina Rosenblatt • Dr. & Mrs. Roberto P. Rosenkrantz • Ms. Kathy V. Rosner-Galitz • Ms. Annette Portello Ross • Barbara J. Ross • Floyd W. Ross • Mr. Hugh L. Ross • Mr. Thomas Ross • Mr. & Mrs. Craig Rossi • Mary Ellen Rossi • Messrs. Richard R. Rossi & Kimberly Mark Webb • Mr. George E. Rossmann • Mrs. Joan Rost • Barry Roth • Mr. Charles W. Roth • Mrs. Claire S. Roth • Mr. Dennis K. Rothhaar & Ms. Miriam Steinbock • Dr. Gwendolyn Rothman • Mr. & Mrs. Edward A. Rouquette • Mrs. Patricia Rovegno • Ms. Jill Rowe • Mrs. Afie Royo • Stephen & Marcia Ruben • Allen & Ellen Rubin • Ms. Martha Rubinson • Ms. Gail Rubman • Jeffrey Ruda & Leonard Whitney • Mr. John E. Ruden • Mr. Igor D. Ruderman • Mr. Mike Rudolph • Ann Rudorf • Mr. Eric Ruhland • Mr. James Rumbaugh & Ms. Madeline Morrow • Renee & Austris Rungis • Francis & Andrea Rush • Ms. Flora Russ • Charles P. Russell • Mr. Steven W. Russell • Bob & Terri Ryan • Ms. Kathleen L. Rydar • Susan & Soheil Saadat • Mr. Greg Sabo • Dr. & Mrs. David & Bonnie Sachs • Jordan Sachs & Jeannie Sack • Todd & Sandra Sachs • Wendy Sachs • Mr. Dana Sack • Michael Sack • Ms. Elizabeth Sadewhite • Ms. Christina Sadler • Deborah & Paul Sagues • Ms. Judith Sahagen • Ms. Miho Saito • Athar Saleem • Laurie Samitaur Smith • Antoine Samman • Louise Adler Sampson • Ms. Maureen S. Samson • Mr. Ralph Samuel • Mr. & Mrs. Warren H. Sandell • Dr. I. Sandford • Brigitte Sandquist • Mr. Richard H. Sands • Mr. Jeffrey Sant • Mrs. Sue Santoro • Mr. & Mrs. Peter Sapienza • Ms. K. L. Savage • Marlys Saveri • Ms. Carol Savio • Mr. Richard Savoy • Dorothy R. Saxe • Ms. Margaret Saydah • Ms. Virginia Sbragia • Ms. Cecile Scandone • Ms. Beth Scantlan • Betty & Jack Schaffer • Mr. Carl Schaper • Mr. Benjamin Schein • Randy Schekman & Sabeha Merchant • Ms. Amber Schenck • Larissa Schiavo • Mr. David Schild • Ms. Daryl A. Schilling • Mr. Gary Schilling & Mr. Stefan Hastrup • Dorothy Schimke & Cliff Jarrard • Mr. Frank Schirmeister • Sondra Schlesinger • Dr. Paula Schlesinger • Ms. Carmen Schmidt • Ms. Lisa Schmidt • Rev. Paul J. Schmidt & Rev. Gerard K. Moran • Mr. Eric Schmitz • Ms. Karen Schmucker • Ms. Betsy G. Schneider • Mrs. Karlyn Schneider • Alice Schoenauer Sebago • Mr. Steve Scholl • Ms. Regina Scholz • Russell Schrader • Mr. Allan Schreiber • Phoebe & Christopher Schreiber • Mrs. Ronald Schroeder • Mr. & Mrs. Michael Schroeder • Steve & Sally Schroeder • Mr. Vincent Schrupp • Mrs. Helen Schulak • Ms. Christine L. Schulkamp • Ms. Carolyn Schultz • Laurie Schumacher • J. Schwabacher Family • Mr. Robert Schwartz & Mr. Jose Luis Moscovich • Mr. Richard Schwarz • Ms. Berta Schweinberger • Mrs. Raymond Schweizer • Mr. James Scillian • William Scott & Amy Osterholm • Ms. Linda Scourtis • Margaret & Emanuel Scrofanì • John\* & Pamela Sebastian • Mr. Douglas Sebesta & Mr. Ruben Joy • Jon & NoraLee Sedmak • Ms. Marilyn Seefchovich • Ms. Marilyn Segal • Mr. & Mrs. Steven Segal • Mr. & Ms. Daniel F. Seidel • Ms. Ingrid Seifert-Clausner • Christopher & Trudi Seiwald • Mr. Sean M. SeLegue • Robert Semans • Mr. Adolfo Sengottaiyan • Mr. Gustavo Serina • Ms. Leilani Serrecchia • Mr. & Mrs. Robert Sessler • Ms. Larissa Seto • Mr. & Mrs. Paul Setzloi • Michael Sevalar • Mr. Paul Severson • Mr. Thad Shaffer • Ms. Louise Shalit • Brenda Shank • Gary & Dana Shapiro • Dr. & Mrs. James Shapiro • Ms. Phyllis Shapiro • Mr. Murali Sharma • Vandana & Arvind Sharma • Mr. & Mrs. Gerald Sharp • Mr. Andrew Shaw • Ms. Carolyn Shaw • Mr. Mark Shaw • Robert & Diedre Shaw • Neal H. Shorstein, MD • Ms. Ruth A. Short • Jan Shrem & Maria Manetti Shrem • Jessica & Matthew Shriber • Mrs. Emma Shtivelman • Mr. Nikita Shulga • Ms. Anne H. Siberell • Drs. Edward & Dale Sickles • Sheri & Paul Siegel • Mr. Steven Silberblatt & Ms. Rita Kohl • Mr. Stephen Silberstein • Mr. Alfredo Silva • Dr. Marilyn N. Silva • Ms. Christine V. Silver • Dr. & Mrs. Gerald Silverberg • Mr. & Ms. Robert Silverberg • Claudia Silverman • Ms. Myra L. Silverman • Mrs. Margaret A. Simmons • Marjorie Simon • Mr. Daniel A. Simone • Elizabeth Simone & Richard L. Spector, Esq. • Ms. Osa H. Simons • Evangelos & Kathleen Simoudis • Mr. Will Simpson • Gaurav Singh • Ms. Jai Singh • Mr. G. N. Sitzman • Ms. Liz Sizensky • Mr. Russell Skeahan • Darold Skerritt & Judy Lind • Ms. Barbara Skipper • Ms. Jenny Skoble • Benjamin Skrainka • Mr. Daniel K. Slaughter • Lawrence & Jacqueline Slaysen • Judith & Walter Sleeth • David & Barbara Stoss • Mr. Joseph Small • Mr. Mark Small • Mr. Michael Smiley & Ms. Nancy Fleming • Jeanmarie Smith-Dorsey • Prof. & Mrs. Alan Jay Smith • Mr. Albert G. Smith • Ms. Alice Smith • Ms. Andrea B. Smith • Andrew & Elisabeth Smith • Ms. Ann Marie Smith • Mrs. Anne Mehren Smith • Dr. Cynthia A. Smith • Mr. Elliott Smith • Frederic H. Smith • Mr. & Mrs. George D. Smith Jr. • Mr. Jordan H. Smith • Lindsay Smith • Michael Smith • Pamela D. Smith • Ms. Patricia Smith • Mr. Scott Smith • Dr. Stephen R. Smith • Mr. Steven Smith & Ms. Marnie W. Curry • Timothy & Ilia Smith • Mr. Tom Smith • Stephen Smoliar & Linda Dembo • Dr. & Mrs. Marvin Smoller • Mr. James Snow • Kenneth & Joanne Snow • Joan Snyder • Mrs. Linda Snyder • Donald Sobelman & Leishia Woolwine • Miss Kristen Soetebier • Abraham D. & Marian S. Sofaer • Richard L. Sogg, M.D. • Montano Sokolow • Mr. John Solaegui • Ms. Harriet Sollod • Mr. John H. Solomon • Mary Ann Somerville • Mr. Christopher Sork • Gideon\* & Cheryl Sorokin • Mr. James Sotiros • Beverly G. Soules • Michael & Susan Southworth • Kaer Southard • Mr. & Mrs. Steven Souza • Ms. Billie Soward • Ms. Lisa Spaulding • Mr. James Speakman • Ms. Cat Spediacci • Mr. Ben Speelman • Ms. Susan Spellman • David Spicariach • Kim Spittler & Richard Dulin in memory of Gregg C. Spittler • Susan Springer • Ms. M. Melanie Searle & Mr. Robert F. St. John • Mr. & Mrs. Blake Stafford • Carol Staley • Mr. & Mrs. Jeffrey W. Stallings • Dr. & Mrs. Robert L. Stamper • Mr. Russell Stanaland • Ms. Deena Stangle • Anita Stapan & Richard Granberg • Gail Andersen Stark • Mr. & Mrs. Reginald D. Steer • Ms. Zornitza Stefanova & Mr. Payam Mirrashidi • Ms. Karina Stegantseva • Ms. Barbara Stehno • Carol & Harvey Steiman • Dr. Kenneth & Laurel Stein Duty & Devotion Memorial Fund • Mr. & Mrs. Isaac Stein • Ms. Catherine Steinbach • Dr. Stuart Steinberg • Ms. Migrendra Steiner • Mary Jean Stempien & James Stricker • Mr. Robert M. Stenburg • Arthur Stern • Jeffrey L. Stern, M.D. • Mr. Michael Stevens • Richard W. Stevens • Dr. Susan K. Stevens • Ms. Sylvia G. Stevens • Ms. Monique Stevenson • Ms. Barbara Stewart • Ms. JoAnn Stewart • Sonia C. & Wendell Stewart • Ms. Valerie Stewart • Melchior Thompson & Nell Lee Stinson • Ms. Angela Stocker • Mr. John Stocker • Mr. & Mrs. Harold Stoddard • Mr. Daniel J. Stoffe • Ms. Emilia Stoica • Kenneth B. Stokes • Matt & Tami Stolte • Ms. Mary C. Stradner • Howard & Merna Strassner • Mr. Martin Strauss • Mrs. Karen Streicher • Coleen & John Ehrlich\* • David & Jane Stringer • Brian Strom • Mr. Randall J. Strossen & Ms. Elizabeth Hammond • Carter & Ruth Stroud • Mrs. Catherine Stroup • Elizabeth A. Strutzel • Ms. J. Lynn Stuart • Ms. Terri Stuart • Isobel & Roger Sturgeon • Ms. Bhusma Subramanian • Nobuyuki & Megumi Sugjura • Mr. Marc Sugiyama • Ms. Agata Sulczynska • Maureen O'Brien Sullivan • Eric Sullivan • Mr. John Sullivan & Mr. Raymond Cannon • Mr. Les Sunada • Mr. David Sunding • Victoria Sung • Dr. Scott Swanson & Mr. Michael Feeney • Mr. Paul Swartz • Mr. Roger G. Swearingen • Dr. & Mrs. W. C. Sweeting, Jr. • Ms. Louise Swig • Roselyne Chroman Swig • Jan Zaif • Joshua & Cristin Szarek • Miss Kim Szelog • Ms. France Szeto • Mr. Andrew Taggart • Marco Tamagno • Ms. Joanne Tan • Valii Benesch & Bob Tandler • Ms. Nadine M. Tang • Boris Tankhlevich • Ms. Carol Tanner • Ms. Susan K. Tanner • Yankin Tanurhan • Noel & Judy Tapia • Sharon & John Tastor • Dianne & Tad Taube • Mr. Mark A. Taxy • Ms. Linda A. Taylor • Dr. Maida Taylor • Mr. & Mrs. Stephen Taylor • Mrs. Judy Teng • Mr. Milton Ternberg • Vivian Tero • Dr. Martin & Elizabeth Terplan • Nancy E. Terry • Gerard & Krista Terstiege • Mr. Samuel Test • Ms. Dena R. Thaler • Dr. Ruedi F. Thoeni, M.D. • Ms. Joan Thoma • Ms. LaVergne Thomas • Mr. Barton Thompson • Rev. Susan Thorne • Dr. Naomi R. Thorpe • Charlise Ties & Scott Grieder • Mr. Ralph Tiegel • Mr. Terrence Tilly • Ms. Diana J. Tillinghast • Ms. Nancy Tiltman • Mr. Jeff Tindall • Dean & Jeanice Tipps • Mr. Paul Tischler • Mr. Garth Tissol • TL Trust • Yvonne To • Ms. Jan Toker • Anna M. Tomlin • Dr. Lucy S. Tompkins • Mr. & Mrs. Erik K. Topp • Ms. Kimberly Topp • Lynne Toribara & Brian Howard • Dr. Natalie Torok • Ms. Alicia H. Torre • Ms. Roseanna Torretto • Dr. M. Christine Torrington • Mrs. Anita R. Tortorici • Ms. Lisa Tough • Ms. Diana Townsley Myatt • Norman & Carol Traeger • Mr. Thomas Tragarth & Mr. David Cortez • Barbara L. Traisman • Ron Trauner • Ms. Meagan Travlos • Ms. Susan Treadway • Ann Classen Treadwell • Dr. Jennifer A. Tremmel & Mr. Christopher Wachlin • Ricardo D. Trimmilos • Ms. Elaine Trowbridge • Helen Yune Trowbridge • Mr. Sergei Troxel • Danielle & Robert Troy • Ms. Susan Trubow • Mr. Frederick Tsien • Mr. Hideaki Tsuchiko • Mr. Richard D. Tuck & Mr. Neale A. Grasham • Mr. Calvin Turner • Elizabeth & Stephen Tumbas • Mr. & Mrs. James S. Tunnell • Ms. Neva Turer • Carol Turner • Mr. Earl Turner • Gisela & Peter Turner • Mr. Paul V. Turner • Ms. Joyce Turowski • Ms. Elizabeth Tynan • Mrs. Misty W. Tyree • Attilius Tysen & Michael Brogan • Mr. Herbert Uetz • Mr. Stan Ulrich & Ms. Lucinda Surber • Mr. Yuri Undorf • Mrs. Nancy Unoskey • Ms. Kathryn Urban • Ms. Laura Vaccio • Mr. & Ms. J. P. Vajk • Abel Valadez • Cornelis van Aalst • Prof. & Mrs. Gregory Van Acker • Axel Van Chee • Ms. Norma J. Van Cott • Mr. Peter W. Van der Naillen • Paul E. van Dyk • Ms. Elaine S. Van Vleck • Mary Van Voorhees • Ms. Marsha VandeBerg • James Vandermade • Dr. Catharine van Ingen & Dr. W. J. Wierzewski • Ms. Jessica Vapnek • Andras Vasy • Ms. Marisa Vela • Mr. Edgar Velazquez-Armendariz • Soo & Raj Venkatesan • Ms. Deborah Ventura • Maria Vermiglio & Fred Wong • Moya & Alyosha Vishnibinsky • Ms. Eileen Vesely • Mrs. Julia Vetromile • Mr. David Goldstein • Mrs. Virginia E. Vida • Ms. Karen Vied • Ms. Liliana Villanueva • Margaret & Thomas E. Vinson • Fred & Ridley Virdeh • Mr. Albert J. Vizinho • Mr. Oliver Vogel • Mary & Terry Vogt • Mr. Nicola Volpi • Ms. Jean von Berg • Mr. & Mrs. Joachim Von Pohl • Mr. Richard Votava • Mrs. Louis M. Vuksinick • Mr. Tom Wabinski • Dr. Bradford W. Wade & Dr. Linda K. Riebel • Mr. Thomas F. Culp & Mr. Charles Wagner • Mr. Dennis Wagner • Ms. Nora E. Wagner • Ms. Zona Walcott • Ms. Eleanor Walden • Mr. Jack Waldorf • Ms. Adrian Walker • Ann Yvonne Walker & David M. Jones • Bob & Gail Walker • William & Mikiko Walker • William & Lia Walker • Ms. Barbara Walkowski • Mr. & Mrs. Eric Wall • Mr. & Mrs. Ian B. Wall • Ms. Peggy A. Wall & Mr. Robert Slyker • Russell E. Wallace • Mrs. Jennifer D. Wallerstein • Mr. Robert Wallis • Brian & Stephanie Walsh • Ms. Louise Walter • Barbara Moller Ward • Robert Ward • Hon. James L. Warren (Ret.) • Mr. & Mrs. John H. Warren • Ms. Judy B. Warren • Peter Washburn & Rod Brown • Ann & Thomas A. Watrous • Ed & Liz Watson • Mrs. Eugenie M. Watson • Ms. Marge Watson • J. Michael Watt & Eileen Leatherman • Ms. Victoria Weatherford & Mr. Jordan Gardner • Mr. Daniel J. Weaver • Mr. Kip Webb • Mrs. Mary S. Webb • Ms. Kathleen Weckenman • Ms. Nancy Wecker • Eric & Mary Ann Wedel • Mr. Keith R. Weed • Ms. Donna M. Weidenfeller • Mr. Chad Weider • Matthew & Barbara Weinberg • Kalman Weinfeld • Mr. David Weinstein • Dr. & Mrs. Stephen Weinstein • Mr. Jim Weir • Mr. & Mrs. Daniel Weiss • Elaine & Stanley Weiss • Lucie & Jerry Weissman • Ronald & Emely Weissman • Mr. & Mrs. Stephen J. Weissman • Carol A. Weitz • Daphne & Stuart Wells • Ms. Karen A. Wells • Ms. Victoria Welsh • Mr. Mitchell Wendell • Wallace & Eve Wertsch • Ms. Mary Wessling • Mr. John West • Mr. Richard P. & Catherine M. West • Mr. Richard West • Ms. Elizabeth Westfall • Dr. & Mrs. George Westlake • Judie & Howard Wexler • Mr. John Wharton • Ms. Valerie Wheat • Mr. David Wheeler • Dr. & Mrs. John P. Whitcher • Mr. Dennis White • Ms. Patti White • Ron & Anne White • Ms. Sydney White • Ms. Pria Whitehead • Linda A. Whittaker • Mr. David Wick & Ms. Jane Anfinson • The Brayton Wilbur Foundation • Wildcat Cove Foundation • Ms. Angela Wilder • Mrs. Gloria Wilder • Ms. Carol Wilhelmy • Ronald B. Wilkerson • Mr. David H. Williams • Douglas W. Williams & Madelyn C. Bedig-Williams • John R. Williams • Matthew Williams & Amanda Maystead • Mr. Alan Williamson • Ann L. Williamson • Mason & Wendy • Mr. James & Mrs. Carol Willson • Diane B. Wilsey • Charles Wilson • Faye Constance Wilson • Mr. Brian Wines • Vivian W. Wing, M.D. & Elizabeth Grace Wickersham • Dr. & Mrs. Hugh R. Winig • Judy Winn-Bell • James & Beth Winterstein • Mr. Michael Wirthin • Dr. & Mrs. Dale A. Wise • Christopher Wiseman • Sheila Wishek • Susan & Jonathan Wittwer • Stanley M. Wolf • Barbara A. Wolfe • Mrs. Elizabeth D. Wolfe • Mr. & Mrs. Lawrence Wolheim • Ms. Carol Wolleson • Ms. Arden Wong • Ms. Eileen C. Wong • Dr. Maylene Wong • Ms. Merilyn Wong • Miss Mona Wong • Mr. & Mrs. Y. Wood Wong • Linda Woo • Ms. Shirley Woo • Mr. Brendan Wood • Ms. Jennifer C. Wood • Richard Wood • Mr. Major Woolard • Mr. Donald R. Worn • Mr. George Woyames • Dr. Sherry Wren • Mr. & Ms. Gregory Wright • Ms. Constance Wyatt • Russell & Marilyn\* Wylie • Mr. Paul Wyman • Ms. Diana J. Wynne • Deepti Yadlapalli • Mr. Timothy J. Yale • Virginia Yang & Walt French • Mr. & Mrs. Herbert W. Yanowitz • Dr. Theresa Yarborough-Fields • Mr. John Yarborough III • Ms. Colleen Yeates Marsh • Ms. Diana Yee • Mr. Kevin Yeh • Mr. Frank Yellin • Mrs. Klarisa Yendler • Mrs. Stephanie Yesilyurt • Mr. Peter Yessne • Mr. David Yingling • Mr. Cheong H. Young • Susan York • S. Shariq Yusufzai & Brian E. James • Ms. Dale E. Young • David Young • Mr. David Young • Lowell S. Young & Celeste Young • Mr. Peter Young • Ms. Rhoma Young • Mr. & Mrs. David Young • Mr. Mitchell Youngman • Vivian Yuan • Mr. Andersen Yun • Mr. Ingu Yun • Mr. E. William & Mrs. Mary Alice Young • Dr. Raymond Zablotty • Mr. & Mrs. Christopher Zaccalini • Barry & Alice Zacherte • Mr. & Mrs. Carl Zachrisson • Diane & Howard Zack • Ms. Mariane Zanetti • Pierluigi Zappacosta & Enrica D'Etторе • Vincent & Joyce Zarcone • Ali Zare Charagi • Mr. William T. Zaumen • Mr. Jose A. Zelidon-Zepeda • Dr. Sondra Zilber & Ms. Sophie Neubert • Frank Zepeda • Yangfan Zhang • Yutong Zhang • Ming Zhao & Songqi Liu • Kevin Zheng • Mr. David Ziegler • Ms. Patricia Ziegler • Mr. Jerry Zientara • Lucille & Norman Zentner • Stephen & Connie Zilles • Mr. Andrew Zimmerman • Ms. Elisa R. Zitano • Mr. Martin Zizi • Mary & Harold Zlot Family Foundation • Ms. Sandra Zovod • Christopher Zuber • Debra Zupancic • Mr. & Mrs. Brian Zuzga • William Robertson & Ieva Zvargulis • A Grateful Patron • Anonymous (87)

\* deceased

# The Endowment Fund

San Francisco honors with gratitude those whose endowment contributions, received through October 25, 2022, have generously provided the Company with the financial stability and assurance to be the most exciting force in opera today and in the future. To learn about the Endowment Fund and its impact, contact Chief Philanthropy Officer Lisa Bury at (415) 551-6226 or [lbury@sfopera.com](mailto:lbury@sfopera.com).

## NAMED FUNDS

William Randolph Hearst Young Artists Fund  
Francesca Deering Howe  
Principal Artist Fund  
Caroline H. Hume Music Director Fund  
Burgess & Elizabeth Jamieson Fund  
Pitch & Cathie Johnson Student Ticket Fund  
The Diana Dollar Knowles  
Fund for Emerging Artists  
Edmund W. &  
Jeannik Méquet Littlefield Fund  
Bernard Osher Endowment Fund  
Jordan Joseph Popkin Opera Outreach Fund  
Madeleine H. Russell  
Night at the Opera Fund  
Thomas Tilton Production Fund  
Phyllis C. Wattis Opera Fund  
Phyllis C. Wattis Fund for New Productions  
Phyllis C. Wattis Fund for the Opera Center  
Phyllis C. Wattis Fund  
for the Maintenance of the Opera House  
Phyllis C. Wattis Opera Fund for Tickets  
Patricia Yakutis Endowment Fund

## LEADERSHIP CIRCLE \$1,000,000 AND MORE

Norby Anderson  
Dr. Ross Armstrong Estate  
Andrew J. Bellotti\*  
Mr. & Mrs. William\* K. Bowes, Jr.  
Bette Jean Clute Estate  
Columbia Foundation  
Dr. & Mrs. William M. Coughran  
Franklin C. Deters Estate  
Jerome L. & Thao N. Dodson,  
in honor of David Gockley  
Ray\* & Dagmar Dolby  
Bertie Bialek Elliott  
Keith & Priscilla Geeslin  
John A. & Cynthia Fry Gunn  
Mr. & Mrs.\* James Heagy  
The William Randolph Hearst Foundation  
The William & Flora Hewlett Foundation  
Francesca Deering Howe Estate  
The Hume Family  
Dora Donner Ide Estate  
Barbara K. Jackson  
Burgess & Elizabeth Jamieson  
Mr. & Mrs. C. Bradford Jeffries  
Franklin & Catherine Johnson  
Mr. Lawrence A. Kern  
The Diana Dollar Knowles Trust  
Norman T. Larson Estate  
Jeannik Méquet Littlefield\*  
Lorry I. Lokey\*  
Steven M. Menzies  
Dr. Jesse F. Minnis, Jr. Estate  
National Endowment for the Arts  
Peggy & Boyce Nute  
Bernard Osher Foundation  
Jordan Joseph Popkin Opera Outreach Fund  
In memory of Frank D. Stout  
Lorna Talbot Estate  
Dianne & Tad Taube  
Mrs. Paul L. Wattis Estate  
Diane B. Wilsey  
Patricia Yakutis Estate  
Anonymous (2)

## COMPOSERS' CIRCLE \$500,000-\$999,999

R. Joseph Berard Estate  
Mai G. Coggin Estate  
Mr. & Mrs. Reid W. Dennis  
Lisa Erdberg & Dennis Gibbons  
Mr. & Mrs. Noel Fenton  
Francis Goldsmith Trust  
Richard B. Gump Estate  
Claramae Turner Hoffmann Estate  
Sylvia & John Hughes  
Mr. & Mrs. David Packard  
Jefferson Peysers Estate  
Mr. William R. Stensrud &  
Ms. Suzanne Vaucher  
K. Hart Smith Estate  
Harry J. Wagner Estate

## LIBRETTISTS' CIRCLE \$250,000-\$499,999

Carole B. Berg Estate  
Anita Uhl Brothers Estate  
Carol & Dixon Doll  
Ms. Ginger Dostrow\*  
Phyllis Edwards Estate  
Dr. Maurice Eliaser, Jr. Estate,  
in memory of Stella & Maurice Eliaser  
Robert Empey Estate  
Peter Fenton  
Janet C. Griffiths\*  
Dr. Samuel C. Hughes Estate  
James Irvine Foundation  
in honor of Myron Du Bain  
Susan & Eric Johnston  
Karen J. Kubin  
Thelma Marken\*  
Miss Vivienne E. Miller\*  
Nancy S. Mueller  
R. Earl Robinson Fund  
Ruth C. Samson Estate  
Betty & Jack Schafer  
Claudia Stoop Estate  
Earl H. Teass Trust  
Dr.\* & Mrs. John A. Zderic

## CONDUCTORS' CIRCLE \$100,000-\$249,999

Betty Basham\*  
Mr.\* & Mrs. John M. Bryan  
Jack Calhoun & Trent Norris  
Chevron USA  
Mrs. Sheldon Cooper Estate,  
in memory of Robert Watt Miller  
Valerie & Paul\* Crane Dorfman  
Ms. Leonie Darwin\*  
Delia Fleishacker Ehrlich Estate  
Robert F. Ewing  
Derek M. Fairman Estate  
Charles D. Field Estate  
R. Gwin Follis Foundation  
William W. Godward  
Mr. & Mrs. William Hamm III  
Hewlett-Packard Company  
Holmes Foundation  
Hugh Keenan Estate  
Donald Khulke Trust  
Dr. Susan Kroll & Mr. Mark R. Kroll  
Mr. David Lerma\*  
Evelyn Lorenz Estate  
Mary Lorenz  
Emily Prettyman Lowell Estate

Russell J. Mays 1994 Trust  
Robert McAlpin Moore  
Alicia H. McEvoy Estate  
Dr. Frank E. McLaughlin  
Ralph R. Michaelis Estate  
Lucile C. Monteagle Estate  
Justin & Meaghan Moore  
Barbara V. Morse Estate  
Milton J. Mosk & Thomas Foutch  
Mr. & Mrs. George Otto  
Patric & Mary Powell  
Ms. Karen Richardson & Mr. Jon Rubinstein  
Dr. & Mrs. Richard Rigg  
Keith W. & Marjorie J. Riley  
Gerald B. Rosenstein\*  
Mr. James Ross\*  
Lurline B. Roth Charity Foundation  
Ruth Sanderson Estate  
Ilse Sauerwald Estate  
James H. Schwabacher Estate  
Eunice B. J. Senderman Estate  
Prof. Kurt Servos Estate  
Edward Meade Smith Estate  
Nellie D. Stephens Estate  
Alice Vincilione  
Carole Wagner Estate  
Barbara M. Ward &  
The Honorable Roy L. Wonder\*  
Whitney Warren Estate  
Sylvia Stein Wright\*  
Karyl Lynn Kopelman Zietz  
Anonymous

## DIVAS' CIRCLE \$50,000-\$99,999

Marguerite Arends Estate  
Gertrude Baker Trust  
Bank of America Foundation  
Katherine R. Blyth Estate  
Frank A. Campini Foundation  
Carter Hawley Hale Stores, Inc.  
Del Monte Corporation  
Mr. & Mrs. Dewey Donnell  
Fireman's Fund American Foundation  
Fleishacker Foundation  
Lawrence Foster Estate  
Mr. & Mrs. Alfred Fromm  
I. P. Patrick Gallagher Fund  
William G. Gilmore Foundation  
Mr. & Mrs. Robert C. Harris  
Marco P. Hellerman Estate  
Mary & Craig Henderson  
Mrs. Griffith Henshaw Estate  
Hewlett-Packard Foundation  
Marian Prentice Huntington Estate  
Joan J. Jacobs  
Effelien Jeffries Estate  
G. William Jewell Estate  
Lorraine Jones Estate  
Anne & Timothy Kahn  
Sidney & Vivian Konigsberg  
Edith Koshland Estate  
Elizabeth Katherine Lady Estate  
M.E. Lorenz Estate  
Letha Ann Martin\*  
McBean Family Foundation  
Patrick McCabe  
Mrs. James K. McWilliams  
Florence N. Mel Estate  
Karl & Kristen Mills  
Marie J. Niemann Estate  
The Hon. & Mrs. William Orrick, Jr.

Ailsa C. Pender Estate  
Patricia Peters\*  
Mary & Bill Poland  
Janet L. Pynch Estate  
James D. Robertson  
Earl Robinson Estate  
Mrs. William P. Roth  
Violetta Sharpe Estate  
Syntex Corporation  
Donald & Rachel Valentine  
Carole Wagner Estate  
Crown Zellerbach Foundation  
Harold & Doris Zellerbach  
Harold L. Zellerbach Estate  
Anonymous

## ARTISTS' CIRCLE \$25,000-\$49,999

Evelyn Acitelli\*  
Dr. John Alden Fund  
Carolee Anderson Estate  
Fritzi Benesch\*  
Marjorie B. Bonthron Trust  
George Bowles  
Marion Zimmer Bradley Estate  
Nancy W. Bridgwater Estate  
Broadway-Hale Stores  
Mrs. Harry F. Camp  
Meyer M. Camp  
Ms. Annette Campbell-White &  
Dr. Ruediger Naumann-Etienne  
Philip Carlson Estate  
Dr. & Mrs. Herbert H. Dedo  
Edward P. Eassa Trust  
Mr. & Mrs. William C. Edwards  
Sidney M. Ehrman Estate  
David B. Felch Estate  
Barbara Marie Fontaine Estate  
Hilda Gard Trust  
Frank Gerbode  
Eleanor Guilford  
Vija Hovgard  
William S. & Vivienne Howe Estate  
Bruce Hyman\* & Simone Quarré  
Mrs. Frederick Kohlenberg  
Marion R. Kramer, M.D.\*  
Sheila & Thomas Larsen  
Betty Ford Lingo—The Cerimon Fund  
Edward Maker II Estate  
Russell J. Matthias Estate  
Diana L. McClure Estate  
Naomi Maryann McHugh Estate  
Teresa & Mark Medearis  
Mr. Robert B. Mison  
Morris Trust  
Heidi Munzinger & John Shott  
Louise C. Murdoch Estate  
Agda Eleonora Olson Estate  
Pacific Lighting Corporation  
Pacific Telesis  
Christopher Page 1985 Trust  
Deborah Pentz Trust  
Mr. & Mrs. Louis A. Petri  
Agnes D. Porter Estate  
Retail Dry Goods Association of  
San Francisco  
Randall E. Reynoso & Martin Camsey  
R.C. Samson Estate  
Aloka Banerjee & Sanchita Banerjee Saxena,  
in memory of Utpal Banerjee  
Casey L. Scott  
John L. Seaver\*

\* deceased

---

## ENDOWMENT FUND CONTINUED

Dr. A. Jess Shenson  
Emmett G. Solomon  
Lynda Spence\*  
Marvin Tanigawa\*  
Jonas Waxman\*  
Wells Fargo Bank  
Zucchi Family Trust  
Anonymous

### MUSICIANS' CIRCLE

**\$10,000–\$24,999**

Nerzig Apkarian Estate  
Roy Backus Estate  
Mr. J. P. Barger  
Muriel C. Barnett Estate  
V. Lorel Bergeron Estate  
Helen Berggruen, for Five Arts Foundation  
John L. Blake  
Miss Louise Boyd Estate  
Florence W. Bruce  
Neil Buckley Estate  
Roy Cadenasso Estate

Robert W. Cahill Estate  
Lillian Miller Carlson Memorial Fund  
Emanuela N. Catena Estate  
Francis & Laine Chen  
David Chierichetti Estate  
Barbara Bruser & Richard Clark  
Edward J. Clark  
B. B. Cohen Estate  
Mr. & Mrs. Warren J. Coughlin  
Ruth Hiene Dahl Estate  
Charles & Dorothy Davis  
Helen Dennis Estate  
Di Giorgio Foundation  
Thelma Dry Estate  
DWD Foundation  
Elaine Eklund\*  
Richard J. Elkus  
Richard Everett\*  
Michael Fagan  
Richard Farley Estate  
Mr. & Mrs. Charles D. Field  
Tully M. Friedman  
Robert Gallo

Mr. Arnold A. Grossman\*  
Lewis W. Hale Estate  
Mrs. Griffith Henshaw  
Mr. & Mrs. Reuben W. Hills  
Milan Milton Holdorf Estate  
David R. Hyman Estate  
Henry J. Kaiser Family Foundation  
William R. & Nancy Ely Kales  
Ruth Kaufman Estate  
Jesse Koshland  
Grover Magnin Estate  
Matson Navigation Company  
Anne E. Matthew\*  
Mr. & Mrs. Fred Moller  
Diane L. Morris  
Kathleen Dale Oscarson  
Thelma C. Owen Estate  
Joseph E. Padula Estate  
Marion Stuart Parker Estate  
Kathleen R. Poer Estate  
Ruth Prager Estate  
Siegfried B. Puknat Estate  
Mrs. John P. Renshaw

Marcia Robinson Estate  
Alfred Sbarboro Estate  
Dr. Robert R. Schmidt Estate  
Carolyn Shaw  
Mary Shoch  
Jack D. Soldate Estate  
Muriel McKeivitt Sonné  
Peter S. Talea Estate  
Mrs. F. J. Thomas Tilton  
Sarah Tilton & Lawrence Low  
Henry F. Trione  
Tallant Tubbs Estate  
Constance Tydeman  
Mr. & Mrs. Willard Vernon  
Mr. & Mrs. Brooks Walker, Jr.  
Jonas Waxman Estate  
Marie Welch West Estate  
Mr. & Mrs. Harry Wetzel  
Mr. & Mrs. Palmer Wheaton  
James Wilson Estate  
Anonymous

---

## Matching Your Gift

Many companies will match donations made by their employees. You can double or even triple your impact. Please see if your employer will match your donations at [sfopera.com/give/matching-gifts](https://sfopera.com/give/matching-gifts) or contact your HR department to explore.

Adobe Inc.  
Amgen  
Apple  
Applied Materials  
Autodesk  
Bank of America  
CBRE  
Chevron

Franklin Templeton Investments  
Gap Inc.  
Google  
Guidewire  
Intel Foundation  
Johnson & Johnson  
Lawrence Livermore National Laboratory  
McKinsey & Company, Inc.

Merck  
Pacific Gas & Electric Company  
Robert Wood Johnson Foundation  
Salesforce  
Starr Insurance Company  
Texas Instruments  
Thermo Fisher Scientific  
United Way of the Bay Area

---

## Donor-Advised Funds

We are grateful to the following donor-advised and IRA charities for their generous support between August 1, 2021 and October 25, 2022. You can use donor-advised funds (DAF) and IRA distributions to donate to San Francisco Opera.

American Endowment Foundation  
American Online Giving Foundation, Inc.  
Ayco Charitable Foundation  
Bank of America Charitable Gift Fund  
Bessemer National Gift Fund  
California Community Foundation  
Ernst & Young Foundation  
Fidelity Charitable  
Goldman Sachs Philanthropy Fund  
Hawaii Community Foundation  
Horizons Foundation  
Jewish Communal Fund

Jewish Community Federation & Endowment Fund  
Jewish Federation of Silicon Valley  
Marin Community Foundation  
The Minneapolis Foundation  
Morgan Stanley Gift Fund  
Morgan Stanley Global Impact Funding Trust  
National Philanthropic Trust  
Pasadena Community Foundation  
Pledgeling Foundation  
Raymond James Charitable Endowment Fund  
Raymond James Global Account

Renaissance Charitable Foundation Inc.  
San Francisco Foundation  
Schwab Charitable  
Silicon Valley Community Foundation  
Springcreek Foundation  
Stanford University DAF Program  
T. Rowe Price Program for Charitable Giving  
UBS  
The U.S. Charitable Gift Trust  
United Way of the Bay Area  
Vanguard Charitable

It is important to note, in compliance with IRS rules and individual donor-advised fund charity and IRA distribution guidelines, you as the advisor cannot receive tangible membership or special event benefits with a financial value when recommending a distribution to the San Francisco Opera from your DAF and IRA. Please visit with your donor-advised fund charity or IRA contact with any questions.

\* deceased

# Institutional Giving— Strategic Philanthropic Partnerships

San Francisco Opera is grateful to Foundations, Government agencies, and Corporations that generously make possible our mainstage productions, special concerts, free community engagement events, young artist professional training programs, and our Diversity, Equity and Community initiatives. These grants, received between August 1, 2021 and October 25, 2022 along with sponsorships are important imprimaturs and help leverage additional support.

## CORPORATIONS

Accenture  
Alto  
Bank of America Charitable Foundation, Inc.  
Giants Enterprises  
JPMorgan Chase & Co  
Jurika, Mills & Keifer—  
Private Wealth Management  
Neiman Marcus  
San Francisco Opera Guild/East Bay Chapter  
Debra R. Schoenberg, Esq. Schoenberg Family  
Law Group, P.C.  
Tiffany & Co.  
TriplePoint Capital  
Wells Fargo Foundation

## FOUNDATIONS

Allen Family Fund  
William K. Bowes, Jr. Foundation  
Joyce and William Brantman Foundation  
The Mervyn L. Brenner Foundation  
Carol Franc Buck Foundation  
Frank A. Campini Foundation  
Louise M. Davies Foundation  
The Charles D. & Frances K. Field Fund  
**Frances K. & Charles D. Field Foundation**  
Ann and Gordon Getty Foundation for the Arts  
Lisa & Douglas Goldman Fund  
John & Marcia Goldman Foundation  
Mimi & Peter Haas Fund

Walter & Elise Haas Fund  
The William & Flora Hewlett Foundation  
William G. Irwin Charity Foundation  
Kingsley Foundation  
**The Diana Dollar Knowles Foundation**  
Koret Foundation  
J. W. Mailliard, Jr. Trust  
Sundial Fund  
Whitecross Foundation  
Zellerbach Family Foundation

## GOVERNMENT AGENCIES

Grants for the Arts  
U.S. Small Business Administration

## Support Broad Reach and Impact

San Francisco Opera offers an exciting and diverse selection of corporate partnership opportunities designed to give your company flexibility to meet your specific goals whether it is building brand awareness, providing once-in-a-lifetime client entertainment opportunities, engaging with San Francisco Opera's loyal audience, employee engagement, or philanthropic investment while promoting accessibility and diversity in the arts. As a sponsor of San Francisco Opera, you will join your corporate peers in supporting one of the world's most well regarded and artistically accomplished organizations, re-enforcing the Bay Area's reputation as one of the greatest cultural centers.

To explore our programs and collaborate on custom sponsorship packages that meet your company's specific objectives, please contact **Duygu Gün, Director of Business Partnerships**; [dgun@sfopera.com](mailto:dgun@sfopera.com); (415) 565-6458.



*Opera in the Ballpark simulcast of Carmen in 2015.*

STEFAN COHEN

## IN-KIND GIFTS

San Francisco Opera is deeply grateful for the in-kind donors who provide goods and services needed to keep the Company's operations strong in a financially sustainable manner.

Accordant  
Norby Anderson  
Asero Insurance Services, Inc.  
bloomers  
Ponzi Vineyards, Groupe Bollinger  
Michael Davis

Fitness SF  
Ann Grogan, Romantasy Exquisite  
Corsetry  
Tamara E. Hill  
KDFC Radio  
SF Chronicle

Seyfarth Shaw LLP  
Soiree Valet  
Tree Fort Wines  
Trefethen Family Vineyards  
United Airlines  
Wines by Gehricke

Anonymous  
Pianos provided by  
Piedmont Piano Company  
Yamaha is the official piano of  
San Francisco Opera

With gratitude, we recognize donors above in bold who have made increased gifts between August 1, 2021 and October 25, 2022 to support our Centennial Season.

CREATIVITY IN OPERA HAS ALWAYS FLOURISHED  
IN PARTNERSHIP WITH VISIONARY PHILANTHROPY.

# Join us as creative partners in a thrilling future for San Francisco Opera.



To learn more about becoming a sponsor or making an additional gift in honor of the Centennial Season, please contact **Chief Philanthropy Officer Lisa Bury** at [lbury@sfoera.com](mailto:lbury@sfoera.com) or **(415) 551-6226**.

Photo: Cory Weaver (Meistersinger, 2015-16 Season)

# Bel Canto Legacy Society



**BEL CANTO  
SOCIETY**



Marilyn Horne,  
Honorary Chairwoman

Legacy gifts, for example including San Francisco Opera in your will, strengthen our long-term ability to create great opera performances and learning programs. We salute with appreciation those patrons who have made a legacy commitment to San Francisco Opera Association becoming Bel Canto Legacy Society members as of October 19, 2022. Please consider joining this extraordinary group. To learn more, please contact [legacygiving@sfoopera.com](mailto:legacygiving@sfoopera.com).

The Bel Canto Legacy Society members listed below have made legacy gift commitments to ensure San Francisco Opera's future *and* have made annual fund gifts between August 1, 2021 and October 19, 2022 in support of our present.

Norman Abramson & David Beery\*  
Kenneth & Barbara Adams  
Dorrit Ahbel, M.D.  
Paul B. Althouse  
Drs. Kjerstin Irja & Benjamin Carl Anderson  
David & Judith Preves Anderson  
Robert C. Anderson  
Elizabeth Avakian  
Zachary Baker  
Deborah Banks & Randy Porter  
Cantor Roslyn Barak  
Steve & Ina Bauman  
Robert H. Beadle  
Ruth & Frank\* Belvin  
Trish Benedict  
Dr. Barbara L. Bessey & Dr. Kevin J. Gilmartin\*  
Phyllis B. Blair  
Susan S. Blake & Joel Kaufmann  
Linda Blondis  
Claire & Jared Bobrow  
Alison Boeckmann  
Jamie Nicol Bowles  
Malcolm H. Bowles  
Randall Bowman  
Jackson & Lisa Braider  
Barbara & Robert Brandriff  
Dr. & Mrs. Melvin C. Britton  
Karen Broido  
Scotty Brookie  
Lynda L. Brothers  
Mr.\* & Mrs. John Maxwell Bryan  
Ralph & Clairelee Leiser Bulkley  
Karen L. Burtness Prak & Jan Willem L. Prak  
Lisa Bury  
Charles Bush & Calvin Lau  
Richard Butth & James Schull  
Marilyn & Michael\* Cabak  
Jack Calhoun  
Frances Campra  
Anne-Maree Cantwell, MD  
Hans Cardenas  
James Carlson  
Betty J. Carmack  
Benedick Chai & Robert Nelson  
Mark R. Chaitkin  
Hella H. Cheitlin  
Maureen Clarke  
Carlyn Clause & Alexander L. Brainerd  
Jean Cleverly & Frank Warner  
Lloyd\* & Janet Cluff  
Marie Collins  
Mrs. Marion Moore Cope  
Dr. & Mrs. William R. Crain  
Valerie Crane Dorfman  
Carl Croft-Steve Fletcher-Delwin Rimbey\*  
James Cross & Charles Antonen  
George & Susan Crow  
John & Lois Crowe  
John Cullison & Diana Kissil  
Mr. Orville W. Dale  
Mr. A. S. Damji

Mr. & Mrs. Peter W. Davis  
Cornelia Y. de Schepper  
Virginia Debs  
Anita Jean Denz  
Eric Dew  
Maria E. Dichov  
Paula Dieli & Michael Schubert  
Jerome L. & Thao N. Dodson  
Carol & Dixon Doll  
Jeanne Dorward  
Sarah Douglas & Marie Vitulli  
Dr. Nancy Doyle & Dr. George L. Smith, Jr.\*  
Barbara J. Dwyer  
John\* & Dimitra Efstathiou  
Ludmila & Peter Eggleton  
Gretchen Elliott  
Bob Ellis  
Barbara & Ed Eschbach  
Rod\* & Ingrid Evans  
Phyllis M. Faber  
Dr. & Mrs. Robert B. Fenwick  
Jessena Finn  
Cheryl Fippen & Mary True  
Jack & Marsha Firestone  
Candace Fitzgerald  
Lucille V. Fjoslien  
Ms. Kristina Flanagan  
Mary & Tom Foote  
Barbara Jean Fopp  
Barbara & William\* Friede  
K Gabrielson  
Ms. Ching-Ching Ganley  
Keith & Priscilla Geeslin  
Kurt Tristan Geselbracht & Francisco Guevara  
Mr. & Mrs.\* Gordon P. Getty  
Dennis Gibbons & Lisa Erdberg  
Ann & Daniel Girard  
Jane Gitschier  
David Gockley & Linda Kemper  
Don & MaryAnn Graulich  
Wanda Lee Graves & Stephen Duscha  
Anne Patricia Gray  
Geoffrey & Marcia Green  
Dr. Elizabeth Green-Sah  
Claude & Nina\* Gruen  
Ursula Grunfeld  
John A. & Cynthia Fry Gunn  
Michael Carrillo Hall  
Ms. Laila Halsteen  
Peter & Harriet Hanauer  
Hunter Pittenger Harris  
Michael A. Harrison & Susan Graham Harrison  
Jane & David\* Hartley  
Fred Hartwick  
Mr. & Mrs.\* James A. Heagy  
Lisa A. Heilman-Cozzallo  
Mary & Craig Henderson  
Peggy Hill  
Ian Hinchliffe  
Brian & Rene Hollins  
Dr. Michael Horn

Wilma S. Horwitz  
Sally V. Houston  
Leslie & George Hume  
Marian Huntoon  
Ms. Margaret C. Hutchins  
Libby Ingalls  
Donald & Jacqueline Jacobberger  
Robin & Ginny Jaquith  
Mr. & Mrs.\* C. Bradford Jeffries  
Candace Zander Kahn  
Barbara Karn  
Elizabeth Karnazes  
Jeffrey & Anne Marie Katz  
Jeannie Kaufman  
Suzan Kaufmann  
Dr. Phyllis A. Kempner & Dr. David D. Stein  
Lawrence A. Kern  
Nelda Kilguss  
Sally Lane Kirby  
Linda & Robert Klett  
Edson K. Kong, Esq.  
Christine Stevens Kradjian  
Nancy Ann Kraus  
Charles C. Kredensor & Frederic S. Saunders  
Karen J. Kubin  
Joan Kwansa  
Regina Lackner  
Judith Lamberti M.D.  
Randall E. Laroche & David G. Laudon  
Beverly & Richard Lavine  
Dr. & Mrs. John Lavorgna  
Marcia Lowell Leonhardt  
Cliff Leventhal,  
*in memory of* Arlene Leventhal  
Frank & Ildiko Lewis  
Mr. J. Stoner Lichty, Jr. & Darryl L. Raszl, M.D.  
Lawrence & Silvia Lin  
Bernice Gucker Lindstrom  
Shirley & Hersch Loomis  
Nathaniel Lopez & Jerry Orecchia\*  
Sylvia & Paul Lorton Jr.  
George F. Lucas & Thomas Rothgiesser  
Cheryl Samantha & Laurence Lyons  
Betty Maddux, in memory of Edward Koester  
Cynthia & John Major  
Robert G. Manette  
Deborah Marion, Tax CPA, EA  
Marilyn Mathers  
Eileen McCauley  
Florence & William McConnell  
Donald L. McGee  
Michael McGinley  
Ellen & Paul McKaskle  
Linda M. McKay  
Elaine McKinley & Kit Durgin  
Ms. Marilyn McMillan  
The McMurtry Family  
Ronald & Judith McWilliams  
H. Craig Melchert  
Robert Messick  
Mr. & Mrs. Donald Michener

Christine Miller & Gary Glaser  
Diane Compagno Miller  
George P. Miller\* & Walter G. Zimmerman, Jr.  
J. Sanford Miller  
Ann Bogush Millican  
Dr. Judy C. Miner  
Bill & Susan Mirbach  
D. G. Mitchell  
Cathy & Howard Moreland  
Andrew Morgan & Danny Richard  
William O. & Susan\* W. Morris  
Milton Mosk\* & Thomas Foutch  
Nancy S. Mueller  
Manfred K. Mundelius  
Heidi Munzinger  
Majbritt Murdock  
Mrs. John\* H. Musey  
Marilyn & David Nasatir  
Howard Neckel  
Theresa Nelson & Barney Smits  
Kenneth J. Ness  
Paul Nordine  
Norman\* & Hillevi Null  
Steven Oakley & Brent McGee  
Mr. David Oldroyd  
Mr. & Mrs. Julian E. Orr  
Kathleen Dale Oscarson  
Lise Deschamps Ostwald  
Father David F. Pace  
Robert E.\* & Jeraldine M. Palazzi  
Barbara H. Paley  
Carol Potter Peckham  
Neil & Elsa Pering  
Dame Donna Petersen  
Allen & Joyce Phipps  
Roger & Deborah\* Potash  
Patric & Mary Powell  
Jeanette M. Prato  
Janet & Michael Quartaroli  
Ruth Quigley  
Cynthia & Terry Ramseyer  
Alan & Nancy Raznick  
Glenn H. Reid  
Keith W. & Marjorie Riley  
Richard\* & Jean Ringe  
Kathryn E. Ringgold  
Dr. Andrew Rombakis  
Fran Rominger  
Arthur S. & Keiko Kiyuna Roosa  
Barbara J. Ross  
Elizabeth Boardman Ross  
Kathryn Roszak  
Paul L. Rowe & R. Michael Sereno  
Mr. John E. Ruden  
Bob & Terri Ryan  
Carol\* & Jordan Sachs  
Mr. Jeffrey Sant  
Mr. Felipe R. Santiago & Mr. Barry T. Joseph  
Michael & Gini Savage  
Dorothy R. Saxe  
Daryl A. Schilling

\* deceased

## BEL CANTO LEGACY SOCIETY CONTINUED

Betsy Schneider  
Hanne Schultz  
Sigmund Seigel & Karen Topp  
Gary & Dana Shapiro  
James & Connie Shapiro  
Peter & Helen Sheaff  
Ruth A. Short  
John Shott  
Paul J. & Sheri Siegel  
Donna Silverberg  
Ilia & Timothy C. Smith  
Pamela D. Smith

Stephen Smoliar & Linda Dembo  
Kenneth & Joanne Snow  
Steven Souza & Therese Souza  
Robert L. Speer & John Wong  
Howard & Ruth Strassner  
Merna Strassner  
Terri Stuart  
Bob Tandler & Valli Benesch  
Dianne & Tad Taube  
Barbara L. Traisman  
Ricardo D. Trimmillos  
Mr. & Mrs. James S. Tunnell

Mrs. Misty W. Tyree  
Paul E. van Dyk  
Soo & Raj Venkatesan  
Virginia E. Vida  
Albert J. Vizinho  
Dr. Bradford W. Wade &  
Dr. Linda K. Riebel  
Barbara M. Ward  
Hon. James L. Warren (Ret.)  
Rosalie V. Weaver  
Ronald & Emely Weissman  
Daphne & Stuart Wells

Mr. Thomas D. Wickens\*  
Ann L. Williamson  
Sheila M. Wishek  
Ms. Virginia Wong  
S. Shariq Yosufzai & Brian E. James  
Mr. E. William & Mrs. Mary Alice Yund  
William T. Zaumen  
Dr.\* & Mrs. John A. Zderic  
Peggy & Lee Zeigler  
Stephen & Connie Zilles  
Anonymous (60)

We recognize with heartfelt gratitude the following Bel Canto Legacy Society members for their passion for San Francisco Opera expressed through their legacy gift commitments.

Elie Abi-Jaoude  
Mr. Carlos R. Alas, Jr. & Mr. Philip Beckerman  
Ms. Karin Albright  
Sophie & Ted Aldrich  
Anthony J. Alfidi  
H. Loren Allen  
Robin Lee Allen  
Ms. Sheila Ash  
Elizabeth Lawler Ashley  
Margot Shinnamon Bach  
Bobbi & Marty Bach  
M. L. Baird, *in memory of* Travis & Marion Baird  
Martha Baker  
David & Christine\* Balabanian  
Elizabeth Barlow & Stephen McClellan  
Marie L. Bartee  
Beata E. Bartholomay  
Michael Bassi & Christy Styer  
Jeffrey Beane\* & David Wingate  
Merle Becker  
Milada Belaya  
Robert Henry Bellamy  
Pascal J. F. Belloncle  
Dawne Bernhardt  
Shannyn Bessoni

Heide Betz  
Jo Ann Biasotti & David T. Crowder  
Betty Bispo  
Drs. Seymour\* & Sylvia Boorstein  
Christine M. Boulanger, MD  
Christopher & Renee Bowen  
Ms. Agnes Chen Brown  
Donald Buhman & C. Wray Humphrey  
James R. Burch  
John D. Burke  
Roger Busse & Oscar Celli\*  
Mrs. James P. Butler  
Julia Frohlich Cherry  
Gillian Clark  
Courtney Clarkson  
Mariel Claxton  
Dr. Carolyn J. Cline  
Robert Colin  
Tony & SueAnn Converse  
Mr. & Mrs. Ransom S. Cook  
Dewayne Cornelious  
William B. Cornfield  
Susan Costello  
Jennifer Cowan  
Doug & Vivian Crisman

Camille Crittenden  
Douglas P. Cyr  
David Dall  
Anne Dauer  
Richard H. Davis, Ph.D.  
Martha Debs  
Judith Deniz  
Ulric & Glenda Dennis  
Ms. Jackie Deskin  
Stephen Ringland Drewes  
Pat Dubrow  
Alan F. Egan, J.P.  
Stephen Eimer & Kevin Ann Cartwright  
Christine M. Englund  
Patricia M. Evans  
Robert F. Ewing  
Martha J. Foltz  
David F. Freedman  
Joseph & Antonia Friedman  
Parley Gagne  
Gregory S. Garbin, M.D. & Kenneth J. Denhard  
Sheilah Purcell Garcia  
Dewey Garrett  
Artene & Doug Giancoli  
Ione Gille

John S. Gilmor  
Ms. Julie Green  
Roger W. Green  
Zane O. Gresham & Carole J. Robinson  
Yvette\* & John G. Gurley  
Fran Hall  
Kristina K. Hall  
Mrs. Janine A. Hawkins  
Donald A. Hermann  
John S. Higgins, Jr.  
Lawrence & Terry Hill  
Robert W. Hofer  
Kenneth L. Holford  
Marilyn Horne  
Margaret E. Hoyt  
Linda Humber  
Marsha Irwin  
Yorke\* & Jacqueline Jacobson  
John\* & Nancy Jalonen  
Ms. Christine Jarc  
Bruce M. Jewett  
Mac & Mary Jordan  
Sally Jordan  
Dr. Devorah Joseph,  
*in memory of* Irving Joseph



Lotte Lehmann as Tosca, 1934. / MORTON



### BEL CANTO SOCIETY

**Members of the  
Bel Canto Legacy Giving  
Society invite you to  
join them during  
San Francisco Opera's  
Centennial Season!**

You can bestow the extraordinary  
experience of opera on future generations.  
**Become a legacy donor and celebrate with us.**



Ailyn Pérez as Tosca, 2021. / CORY WEAVER

\* deceased



## BEL CANTO LEGACY SOCIETY CONTINUED

Joan Juster  
 Bradley & Susan Justice  
 Dick\* & Sherry Karrenbrock  
 Ms. Eiko Kikawada  
 Leonard F. Klosinski  
 Laura M. Kozel  
 Ms. Barbara Kral  
 Herbert\* & Barbara Kreissler  
 Aman I. Kumar  
 Michael L. Kurt  
 Judy & Donald Langley  
 William P. Langley  
 Olive Lawton  
 Samuel Leask  
 Mr. Leslie Wayne Lee  
 Paul E. LeMal M.D.  
 Elizabeth Lim  
 Lisa P. Lindelef  
 Donald R. Lipp  
 Allan M. Lluch  
 John Lockley\* & Marti Lochridge  
 Maurice E. Loomis  
 Rita & Nicola Luisotti  
 Andrew F. Maguire  
 Jackie & Art Mancini  
 Joseph Marino, Jr.  
 David Marsten  
 Evelyn S. Martinez  
 James S. Mattingly & Paul Quintilian  
 James McCarthy  
 John G. McGehee  
 Anne\* & Malcolm McHenry  
 Dr. Marguerite McInnes  
 Giselle McKellar  
 Bill Medigovich  
 Kerrin Knudtsen Meis  
 Edward Merrick  
 George M. Miller  
 Birgit & Eitan Milstein  
 John Minnich  
 Ms. Camille Morishige  
 Andrew Morris  
 Kathleen Much

Lorenzo Murguia, M.D.  
 Vija Hovgard Nadai  
 H. Andrea Neves, Ph.D., H.L.D.  
 Roselee Nichols  
 Leif Fredebo Nielsen  
 John O. Nigh  
 Mary L. Nilan  
 Dante Noto  
 Ms. Jan Ogren & Mr. Dean Watson  
 Brian Olson  
 Commodore & Mrs. K.R. Orcutt  
 Brenda Osborne  
 Thomas Pajak  
 Ms. Iris Parris  
 Anette Penner  
 David & Gail Perin  
 Jess G. Perry  
 Cinda & Spence\* Perry  
 Michael Raddie  
 Patricia Rees-Miller  
 M.A. Reybear Trust  
 Marie R. Rhein  
 Jennifer Richardson  
 Dr. & Mrs. C. Stewart Ritchie  
 Deborah Romer & William Tucker  
 Margaret Ropchan  
 Dr. & Mrs. Walter Rubenstein  
 Karl Ruppenthal\* & Jo Maxon  
 Louise A. Russell  
 Richard Russell  
 Philip Mark Ryan  
 Debra Schoenberg  
 Thea Lou Seese  
 Harold E. Segelstad  
 Marilyn G. Seiberling  
 Cynthia B. Selfridge  
 Christine Selle  
 Lorenzo Severino  
 Ms. Deborah Sharpe  
 Mrs. Carter Parrish Sherlin  
 Jim & Mai Shields  
 Robert Shultz  
 Natalie O. Shuttlesworth

Mr. Kirby Slate\* & Mrs. Frances Slate  
 Cynthia L. Slezak  
 Dr. Lorraine E. Smith  
 Gail Andersen Stark  
 The Honorable & Mrs.\* Wm. D. Stein  
 Eric Stevens  
 Blossom F. Strong  
 Dr. Jerome D.\* & Mary K. Swalen  
 Charo Switalski & Paul Eisenman  
 Tom Taffel & Bill Repp  
 Amy Tan & Louis De Mattei  
 Robin Donald Taylor  
 Ms. Kimberly Thompson  
 Ms. Carol J. Tomlinson  
 Maxine Trost  
 Michael E. Tully  
 Mr.\* & Mrs. Paul A. Tuttle  
 Yvonne Upsher

Martin Eric Vahur  
 Gloria Valair  
 Mark Vallarino  
 John E. Vinton & Richard Miller  
 Eunice L. Vogel  
 Garry Waba  
 Cmdr.\* & Mrs. Homer Wallin  
 Ms. Lola Watson  
 Mr. & Mrs. William C. Webster  
 Mitzie Naff Weiner  
 Maurice & Gale Weir  
 Janet Gray Welter  
 Josephine P. Wiik, R.N.  
 Michelle Wilcox & Rob Kuhling  
 Miles\* & Virginia Willard  
 David Wingate & Jeffrey Beane\*  
 Stanley M. Yantis, M.D.  
 Joan F. Yates

## LEGACY GIFTS RECEIVED

August 1, 2021 through October 19, 2022

Evelyn Acitelli  
 Raquel Epifania Aragones  
 Frank Belvin  
 Marion Zimmer Bradley  
 Cabaniss Memorial Fund  
 Charles & Dorothy Davis  
 Arnold & Trudy Duncan  
 Joseph Ehrman III  
 Doris W. Grau  
 Janet C. Griffiths  
 Arnold A. Grossman Fund  
 Eleanor Guilford  
 Richard B. Gump  
 Ian O. Huebsch  
 William N. Jackson  
 Marion R. Kramer, M.D.  
 Willis J. Larkin  
 Norman T. Larson  
 Mr. Charles D. Mann

Margaret C. Sommer  
 Mrs. Thelma Marken  
 Grace McCague  
 Jay Miller  
 Milton Mosk  
 Julia Nash  
 Joseph E. Padula  
 John & Maria Pitcairn  
 Robert E. Rabourn  
 Davis L. Ralston  
 Thomas R. Ranweiler  
 John Rooney  
 Pearl Anne Seipp  
 Carolyn Shaw  
 Jack E. Teeters  
 Gerhard P. Woelke  
 Bonnie Woodworth  
 Jane D. Zimmerman  
 Anonymous (6)

## IN MEMORY

San Francisco Opera extends its sincere condolences to the family and friends of the following Bel Canto Legacy Society members who have recently passed.

We are forever grateful for their visionary philanthropy.

Frances Y. Austin  
 Lando Baldocchi  
 John & Eva Breyer  
 Michael H. Fahey  
 Carl Wilhelm Folk  
 Louis B. Gagliardi  
 William A. Hage & Elizabeth Wong Hage  
 Dr. Barry E. Handon  
 Joan Hett  
 Mr. Eric W. Kritz  
 Mary Lemmon  
 Peter Mansfield  
 Lucinda Merrill  
 Thelma C. Morris

Wanda Nervi  
 Sheldeen Germaine Osborne  
 Patricia Peters  
 John D. Rogers  
 Kenneth Sanson  
 Lewis J. Silvers, Jr.  
 Fran Stancavage  
 Dr. Sam That  
 Suzanne E. Turley  
 Morris Woolfson  
 Sylvia Stein Wright  
 Anne Zucchi  
 Anonymous (6)

\* deceased

# San Francisco Opera Guild

## LEADERSHIP AND STAFF

### OFFICERS

Maryam Muduroglu, *President*  
Victoria Weatherford, *Vice President, Administration*  
Juanita Kizor, *Vice President, Associates*  
Peggy Hill, *Vice President, Chapters*  
Benjamin Osgood, *Vice President, Community Outreach*  
Lauren Erickson, *Vice President, Development*  
Sylvia Russell, *Vice President, Education*  
Kathy Huber, *Vice President, Fundraising*  
Sigrun Graeff, *Vice President, Marketing*  
Ina Stangenes, *Secretary*  
Claire Fluhr, *Treasurer*  
Francesca Amann, *Director at Large*  
Afie Royo, *Education Fund Chairman*  
Courtney Labe, *Communications Director*  
Virginia Ziegler, *Strategic Planning Chair*

### HONORARY DIRECTORS

Matthew & Kate Shilvock  
David Gockley

### STAFF

Susan Malott, *Executive Director*  
Caroline Altman, *Director of Education*  
John C. Morris, *Education Program Manager*  
Celeste Camarena, *Education Program Administrator*  
Teddy Reich, *Special Events and Marketing Associate*  
Martha Chesley, *Finance Manager*

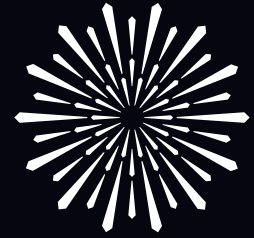

SAN FRANCISCO  
OPERA GUILD

**San Francisco Opera Guild**  
gives voice to potential through  
education and outreach programs  
that bring opera center stage  
into the life of the community.

**San Francisco Opera Guild** is a separate organization from San Francisco Opera and operates under a distinct board of directors. We extend our sincere appreciation to all our event and program supporters and acknowledge the following individuals, corporations, and foundations for their generous support of \$1,000 or more between August 1, 2021 and July 28, 2022. For more information about supporting San Francisco Opera Guild, please contact Susan Malott at (415) 565-3291, [smalott@sfoopera.com](mailto:smalott@sfoopera.com), or visit our website at [sfooperaguild.com](http://sfooperaguild.com).

## CORPORATE AND INDIVIDUAL DONATIONS

### \$100,000 & ABOVE

Denise Littlefield Sobel

### \$25,000 to \$49,999

#### CORPORATIONS/ORGANIZATIONS

Accenture  
Neiman Marcus Group  
Newhall Foundation

#### INDIVIDUALS

Franklin & Cathie Johnson  
Mr. & Mrs. Bill Poland  
Diane B. Wilsey

### \$10,000 to \$24,999

#### CORPORATIONS/ORGANIZATIONS

AT&T Corporation  
TriplePoint Capital  
INDIVIDUALS  
Paula & Bandel Carano  
Dr. Barry & Ms. Simi Chehrazi  
Richard Cuneo & Mary Ann Sebastiani Cuneo  
Carol & Dixon Doll  
Lynne Edminster & Brian Atwood  
Thomas E. Horn  
Mrs. Arlene Inch  
Gretchen B. Kimball  
Karen J. Kubin  
Cynthia & Richard Livermore  
Susan & Philip Marineau  
Maryam & Oran Muduroglu  
Nancy S. Mueller  
Susan O'Brien  
Norman & Janet Pease  
Judith & John Renard  
Christine Suppes

### \$5,000 to \$9,999

#### CORPORATIONS/ORGANIZATIONS

Dodge and Cox  
Wilkes Bashford

#### INDIVIDUALS

Sara Abbasi  
Elizabeth & David Birka-White  
Romana D'Angelo Bracco  
Hafsa Burt  
Ms. Lorna Meyer Calas & Mr. Dennis Calas  
Olivia Hsu Decker

Mr. & Mrs. Mark Dempster  
Ms. Sandra Farris  
Claire & Jeff Fluhr  
Keith & Priscilla Geestin  
Mary Heylin & Timothy J. Marten, M.D.  
Ms. Peggy Hill  
Ms. Kathy Huber & Mr. Larry Binkley  
Maryjo & Todd Kaplan  
Joan & John Lavorgna  
Mr. & Mrs. Victor Makras  
Mr. Gregory R. Malin  
Teresa & Mark Medearis  
Ms. Jane S. Mudge  
Julie Packard  
Pamela & Jack Preston  
Merrill Randol & Dr. Stephen Sherwin  
Drs. Richard & Pamela Z. Rigg  
Rose Rosenberg  
Afie Royo  
Nene Kalu Schaffert & Paul Schaffert  
Mary Beth & David Shimmom  
Mrs. George P. Shultz  
Zornitza Stefanova & Payam Mirrashidi  
Belinda & Randy Steyer  
Claudia & Nicola Volpi  
Molly & David Wadhvani  
Jennifer & Steven Walske  
Roger & Anne Walther  
Victoria Weatherford & Jordan Gardner  
Ronald & Emely Weissman  
Lisa Zabelle

### \$2,500 to \$4,999

#### CORPORATIONS/ORGANIZATIONS

Leslie and George Hume Fund  
San Francisco Opera Guild East Bay Chapter

#### INDIVIDUALS

Jason & Negissa Araghi  
Navid P. Armstrong  
Dina Bandman  
Jarrod Baumann  
Jennifer Bienaimé  
Celeste Lee Bobroff & Michael Bobroff  
Sean P. Bohlen & Tanum Davis Bohlen  
Todd Bradley & Alison Newport  
Ms. Barbara Brown  
Hon. Willie L. Brown, Jr.  
Marilyn Cabak

Alison Carlson  
Carolyn Chandler  
Dr. Carolyn Chang  
Katie Colendich  
Shannon & Daniel Cronan  
Courtney & Seth Dallaire  
Jennifer Emerson  
Gary Garabedian  
Cheryl Genet  
Krista Giovana  
Lisa & Douglas Goldman  
Andrew Hinek & Keith Wetmore  
Jane Inch  
Candace & Don Kagin  
Hyo J. Kim  
Ms. Juanita Kizor  
The Honorable Eleni Kounalakis &  
Mr. Markos Kounalakis  
Janet Lamkin  
Irena Matijas  
Jorge Maumer  
Rita & James Milner  
Deborah Mosser & Donny MacLean II  
Bahya Murad  
Sheila & Paul Nahli  
Nazan & Charles Orr  
Charles "Skip" Paul  
The Honorable Nancy Pelosi & Mr. Paul Pelosi  
Mrs. Maria Pitcairn  
Patricia Rock  
Stefanie G. Roumeliotes  
Sylvia & P. Rupert Russell  
Komal Shah & Gaurav Garg  
Roberta Sherman  
Marcia & Michael Skall  
Alison Speer  
Roselyne Chroman Swig  
Anthony & Barbara Tonso  
Suzanne Torrilhon  
Micaela van Zwoll  
Barbara Walkowski  
Toni Wolfson  
Annie Robinson Woods  
Constance Wyatt

### \$1,000 to \$2,499

#### CORPORATIONS/ORGANIZATIONS

Chevron

### INDIVIDUALS

Marie Allman  
Francesca Amann  
Katie Aspell  
Stacy Miller Azcarate  
Laura Barr  
Debbie Bocci  
Ken Caldwell  
Mark Calvano  
Shelly Kapoor Collins  
Michael & Holly Cuggino  
Lauren & Erik Erickson  
Rachel F. Fishman  
Mrs. Pamela George  
Vanessa Getty  
Parisa Ghezlbash  
Joel Goodrich  
Sigrun Graeff  
Douglas Peter Harvey  
Cynthia L. Schreuder Kalev & Ovadia Kalev  
Diana Kissil & John Cullison  
Lena Gikkas Kolar  
Courtney Labe  
Danielle Lane  
Daniel, Janet & Kyra Leetz  
Whitney Matagrano  
Katy Menges  
Mr. Robert B. Mison  
Dr. & Mrs. Thomas Mitts  
Monica Nayar  
Benjamin Osgood  
Tanya Peterson  
Ramachandra Rajeshinde  
Deborah Sagues  
Joanna Seelbach  
Sobia Shaikh  
Thynzar Shwin  
Katherine Simon  
Ina & John Stangenes  
Chloe Sugarman  
Ms. France Szeto  
Ms. Leslie Tonsing  
Gioi Tran  
Lillian Tsai  
Kalia Vieaux  
Eve & Wallace Wertsch  
Christopher Wiseman & Eric W. Sleight

\*Deceased

---

## SAN FRANCISCO OPERA GUILD EDUCATION FUND

The Opera Guild acknowledges with thanks those groups and individuals who have contributed \$2,500 or more in support of San Francisco Opera Guild's Education Fund by March 31, 2022. For information on supporting the Guild's Education Fund, please call (415) 565-3291.

Cheryl & Ralph Baxter	Alfred Hartley	Lois Manbert	Diane Rubin
Romana D'Angelo Bracco	Jane Hartley	Anne Marie Massocca	Deborah Sagues
Karen & Anton Bruehl	James Heagy	Kathleen McEligot	San Francisco Opera Guild, East Bay Chapter
Paula & Bandel Carano	Barbara Henry	Teresa & Mark Medearis	San Francisco Opera Guild, Marin Chapter
The Estate of Mrs. Sheldon Cooper	Jacquelin H. Hume*	Karen Merritt	San Francisco Opera Guild, Peninsula Chapter
Mary Corroon	Arlene Inch	Virginia Miller*	Ann Simpson
Beverly Coughlin	Katie & Claude Jarman	Susan Mooradian	Claire Collins Skall*
Ena & Mark Cratsenburg	Mrs. Mark O. Kasanin	Mary Louise Myers	Susan Tamagni
Olivia Hsu Decker	Diana Kissil & John Cullison	Susan O'Brien	
Carol & Dixon Doll	Karen J. Kubin	Elizabeth Pfau*	
Delia Fleishhacker Ehrlich*	Joan & John Lavorgna	Maria Pitcairn*	
Bettye Poetz Ferguson Foundation	Eileen D. Ludwig*	Mary & Bill Poland	
Anna Freiman	Cathy & Angus MacNaughton	Ursula Ralph	*Deceased
Ann & Daniel Girard	The Malin Family	Joyce Reitman	
Katharine Hanrahan*	Susan & James Malott	Venetta & John Rohal	

---

## CHARLOT D. MALIN SAN FRANCISCO OPERA GUILD EDUCATION FUND

We express deep appreciation to the following groups and individuals who have made gifts of \$500 or more by March 31, 2022 in memory of Charlot D. Malin, Past President and a leader of San Francisco Opera Guild. For information on how to contribute to this fund, please contact Susan Malott at (415) 565-3291, [smalott@sfopera.com](mailto:smalott@sfopera.com), or visit [sfopera.com/charlotmalinfund](http://sfopera.com/charlotmalinfund).

Steve & Maura Abernathy	Sue Firestone	Nicola Luisotti	Deborah Sagues
Elizabeth Birka-White	Claire Fluhr	Susan & James Malott	San Francisco Opera Guild, East Bay Chapter
Kristy Brabec	Malin Giddings	John McQuaid	John Shea
Erik Breivik	Ann & Daniel Girard	Gene & Richard Morey	Mai Shiver
Barbara Brown	Daniel & Inger Golob	Christina Noren	Sarah Somberg
Martha Chesley	Sigrun Graeff	Bernard & Barbro Osher	Kimberlee Stryker
Shannon & Dan Cronin	Rong Hu	John & Sherry Peterson	Swartz Foundation
Suzy Kellems Dominik	Arlene Inch	Bill & Mary Poland	Barbara Traisman
Sean Dowdall	Cynthia Schreuder Kalev	Junius & Rose, Reuben LLP	Natalia Urrutia-Hernandez
Lynne Edminster	Juanita Kizor	Karen Richardson	
Jennifer Emerson	Nina Klotz	Karen Ann Richardson Family Foundation	

---

## IN-KIND DONATIONS

Afie Royo	Farah and Victor Makras	Mark Nelson Designs	Seligman Family Foundation
Barry and Simi Chehrazi	Festival Napa Valley	Mary and Bill Poland	Shreve & Co.
Beth Weissman	GUCCI San Francisco	McCalls Catering & Events	SkinSpirit: Medical Spa
BOISSET Collection	Haute Living San Francisco	Nafiseh and Karl Lindberg	Soirée Valet
Carolina Herrera	Irena Matijas	Neiman Marcus	Sonoma Golf Club
Castellucci Napa Valley	J. Riccardo Benavides Event Styling	The Nob Hill Gazette	The Times Square EDITION
Celeste and Michael Bobroff	Jim and Courtney Labe	Opus One Winery	Tiffany & Co.
Cheree Berry Paper	Jorge Maumer	Promontory Wine	Timothy Adams Chocolates
Crosby Street Hotel	JSX	Quintessa	Town & Country Magazine
Miss Lana Davis	Kathy Huber and Larry Binkley	Richard and Pamela Rigg	Viking River Cruises
The Dick Bright Orchestra	Kim and Mark Dempster	Rita and James Milner	Vosges Haut-Chocolat
Drew Altizer Photography	Lisa and Todd Zabelle	Roederer Estate	
Epi Center MedSpa	Maisons Marques & Domaines	San Francisco Opera	

---

More than 75,000 Bay Area families, students, and teachers experience the excitement of opera with a variety of educational and community engagement programs presented through the combined efforts of San Francisco Opera, San Francisco Opera Guild, and the Merola Opera Program.

# Merola Opera Program

**Merola Opera Program** is dedicated to the development of the finest young operatic talent into professional artists of the highest caliber. Merola operates in close collaboration with San Francisco Opera but is an independent nonprofit organization, responsible for its own fundraising. Graduates of the Merola Opera Program include Leona Mitchell, Ailyn Pérez, Patricia Racette, Nadine Sierra, Karen Slack, Elza van den Heever, Carol Vaness, Deborah Voigt, Zheng Cao, Joyce DiDonato, Susan Graham, Dolora Zajick, Brian Jagde, Stuart Skelton, Noah Stewart, Rolando Villazón, Thomas Hampson, Quinn Kelsey, Lucas Meachem, Patrick Summers, and numerous other opera luminaries. Merola is the future of opera. Please visit us at [merola.org](http://merola.org).

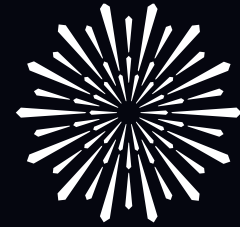

**MEROLA  
OPERA PROGRAM**

## BOARD OF DIRECTORS

### OFFICERS

Patrick Wilken, *Chairman*  
Barbara Bruser Clark, *President*  
Carlyn Clause,  
*Immediate Past President*  
Jayne C. Davis,  
*Vice Chairman*  
Dr. James Cross,  
*Vice President*  
Ruth Uchimura,  
*Vice President*  
Christopher Wiseman,  
*Vice President*  
Robert B. Jacoby, *Treasurer*  
Jeanne Dorward, *Secretary*

### PAST PRESIDENTS

Mrs. Starr Bruce  
(1957–1962)  
James H. Schwabacher  
(1962–1991)  
Dr. A. Jess Shenson  
(1991–1995)  
Jayne Davis (1995–1999)  
Rusty Rolland (1999–2003)  
David S. Hugle (2003–2007)  
Patrick Wilken (2007–2011)  
Donna L. Blacker (2011–2015)  
Carlyn Clause (2015–2019)

### DIRECTORS

Robert H. Beadle  
Adam Arthur Bier  
Jennifer Brahm  
Camille Chan  
Michael Colbruno  
The Hon. Marie Bertillion Collins  
George Crow  
Michael Darnaud  
Ileana Facchini  
Beatrice Gomory  
Mary Henderson  
Sylvia R. Lindsey  
Lindsay MacDermid  
Dr. Myron Marx  
Donald L. McGee  
Robert B. Mison

Carlos Penikis  
Dr. Pamela Zell Rigg  
Dr. David D. Stein  
Carol A. Weitz  
Susan York  
Dennis Zhang  
Stephen Zilles

### EMERITUS DIRECTORS

Mary Sue Bizzarri  
Donna L. Blacker  
Peggy Dennis  
David Hugle  
Dr. Joan B. Kelly  
Blanche Germain Streeter  
Anita Weissberg

## ADMINISTRATION

Jean Kellogg, *Executive Director*  
Tracy Grant, *Director of Institutional & Individual Giving*  
Nancy E. Petrisko, *Director of Advancement*  
Mark Shattuck, *Director of Finance & Administration*  
Lauren Hewitt, *Artists' Services Manager*  
Christine S. Malek, *Patron Relations Manager*  
Carla Befera, *Public Relations Communications Consultant*  
Cindy Ho, *Bookkeeper*

### SAN FRANCISCO OPERA CENTER STAFF

Carrie-Ann Matheson, *Artistic Director*  
Markus Beam, *General Manager*  
Esther de Monteflores, *Opera Center Coordinator*

We extend our sincere appreciation to all donors and acknowledge the following individuals, foundations, and corporations for their generous gifts totaling \$1,000 or more made between October 1, 2021 and August 1, 2022, in support of the Merola Opera Program. For more information about supporting the Merola Opera Program, please contact (415) 936-2324, email [info@merola.org](mailto:info@merola.org), or visit our website at [merola.org](http://merola.org).

### \$50,000–\$99,999

**FOUNDATIONS**  
Crankstart  
Frances K. & Charles D. Field Foundation

### CORPORATE

Amazon

### \$25,000–\$49,999

**FOUNDATIONS**  
Yvonne & Edgar Baker Fund  
Eloise Bouye Foundation  
The Bernard Osher Foundation

### GOVERNMENT

Grants for the Arts  
National Endowment for the Arts

### INDIVIDUALS

Mrs. Annina R. Demmon  
Ms. Amy Roth & Mr. Robert Epstein  
Lesly Vedder, in memory of  
James Forrest Vedder  
Diane B. Wilsey

### \$15,000–\$24,999

**CORPORATE**  
First Republic Bank

### INDIVIDUALS

In Memory of  
Cameron Waterman III  
Donna Blacker  
Jennifer & Chris Brahm  
Barbara Bruser & Richard Clark  
George & Susan Crow  
Peter & Jayne Davis  
Mary & Tom Foote  
Steve Duscha & Wanda Lee Graves  
John & Cynthia Fry Gunn  
Franklin & Catherine Johnson

### \$10,000–\$14,999

**FOUNDATIONS**  
Il Cenacolo Italian Cultural Club

The Henry W. & Nettie Robinson  
Foundation  
Sack Family Fund

### INDIVIDUALS

Darla & Richard Bastoni  
Ariane Dar  
Margareta & Staffan Encrantz  
Joseph H. Harris Jr., in memory of  
Joseph H. Harris & Margaret A. Harris  
Mr. David Hugle & Mr. Haggai Niv  
Mr. John Lee  
Bernice Lindstrom  
Scott & Susan Lord  
Jean & Lindsay MacDermid  
Mr. Paul D. Nordine  
Dr. & Mrs. W. Conrad Sweeting  
Bruce & Fran Walker  
Valerie Wheat

### \$5,000–\$9,999

### INDIVIDUALS

Norby Anderson  
James Scott Bays  
Maureen Clarke  
Carlyn Clause & Alexander L. Brainerd  
Janet Cluff  
The Hon. Marie Bertillion Collins &  
Mr. Leonard Collins  
Dr. & Mrs. William R. Crain  
Drs. John & Lois Crowe  
Tim Dattels & Kristine Johnson  
Mr. Thomas Foutch  
Miss Ursula Grunfeld  
James Heagy,  
in memory of Janey Heagy  
Mary & Craig Henderson  
Dr. & Mrs. John Lavorgna  
Eve & Niall Lynch  
Midge & Shireen Mansouri  
Ellen & Paul McKaskle  
James R. Meehan  
Mr. Glenn H. Reid  
Drs. Richard & Pamela Rigg  
Bob & Terri Ryan  
Mr. Paul Sack

Dr. David D. Stein &  
Dr. Phyllis A. Kempner  
Moya Verzhbinsky  
Mr. Patrick Wilken & Mr. David Dickson  
Susan York  
Mrs. John A. Zderic  
Mr. & Mrs. A. Lee Zeigler  
Stephen & Connie Zilles

### \$2,500–\$4,999

**FOUNDATIONS**  
Five Arts Foundation  
William Karl Schwarze Trust

### INDIVIDUALS

Robert H. Beadle  
Ms. Langley Brandt  
Camille Chan  
Hugh J. Coughlin  
Dr. James Cross & Mr. Charles Antonen  
Mrs. Denise Cutler  
Michael Darnaud & Jodi Klein  
Ms. Jeanne Dorward  
Roberta & Mark Emerson  
John L. Garfinkle  
Beatrice & Paul Gomory  
Michael A. Harrison &  
Susan Graham Harrison  
Mr. Robert Jacoby & Ms. Jennifer Baik  
Mr. Michael H. Kalkstein &  
Ms. Susan English  
Drs. Joan B. & James Kelly  
Karen J. Kubin  
Kathe & Ben Lange  
Miss Renee O. Leap  
Mrs. Nancy Donnell Lilly  
Ms. Sylvia R. Lindsey  
Betty Maddux  
Mr. & Mrs. Daniel J. Mardesich  
Mr. Donald L. McGee  
David Miller  
Mr. Robert B. Mison  
Cathy & Howard Moreland  
Anne L. Morton  
Mrs. Pamela Murdock  
Scott & Andrea Nagelson

James A. Noe III  
Carlos Penikis  
Mr. & Mrs. David Rinaldo  
Mrs. Barbara J. Ross  
Jeannie Sack & Jordan Sachs  
Jack & Betty Schafer  
Miss Dorothy Schimke  
Mr. Steven Shladover  
Barbara Sonnenblick  
Dr. Eliana Thacher & Mr. Hugh Thacher  
Ruth Uchimura  
Mrs. Carol A. Weitz  
Ms. Faye Wilson  
Yermack Family Fund  
Mr. Dennis Zhang  
Anonymous

### \$1,000–\$2,499

### FOUNDATIONS

Joyce & William Brantman  
Foundation  
Consulate General of the People's  
Republic of China in San Francisco  
Delta Sigma Theta Sorority–  
San Francisco Alumnae Chapter  
San Francisco Opera Guild  
East Bay Chapter  
San Francisco Opera Guild  
Marin Chapter  
San Francisco Opera Guild  
Peninsula Chapter  
San Jose Opera Guild

### INDIVIDUALS

Adam Arthur Bier & Rachel Bier Lem  
Maurice & Mary Sue Bizzarri  
Ms. Lucia Bogatay  
Karen Broido  
Dr. & Mrs. Melvin Cheitlin  
Charles & Janet Chiang  
Mr. Terrence Chu  
Valerie Crane Dorfman  
Mrs. Antonia Cross  
Deidra & Robert Crow  
Sharon Daniels  
Dr. Philip & Mrs. Elayne Dauber

Mr. & Mrs. James F. Dean  
Mr. Robert Ellis  
Mr. Peter Felleman  
Barbara B. Friede  
Mrs. Stanley M. Friedman  
Geoffrey & Marcia Green  
Ms. Theresa Hallinan  
Mr. Fred Hartwick  
Wilma Horwitz  
Ms. Andrea G. Julian  
Mrs. Jeannie Kaufman  
Ms. Eiko Kikawada  
Ms. Nelda Kilguss  
Mr. Sven Kjaesgaard  
Joan Shelbourne Kwansa  
Mr. Roy Levin & Ms. Jan Thomson  
Mark Lewis  
Mr. William Lokke  
Deborah Marion, Tax CPA, EA  
Myron Marx & Cora Yang  
Mr. & Mrs. J. Patterson McBaine  
John & Tessa Melvin  
Mary Suzanne Missimer  
D. G. Mitchell  
Mr. & Mrs. Boyce Nute  
Suzanna G. Pollak  
Ms. Susan K. Prather  
Ms. Merrill Randol  
Dr. Andrew Rombakis  
Ms. Kathleen Rydar  
Carl Schaper  
Mr. & Mrs. Michael D. Schroeder  
Gary & Dana Shapiro  
Ms. Jean Shuler  
David L. & Barbara G. Sloss  
Ms. Blanche Germain Streeter  
Roselyne Chroman Swig  
Ms. Kimberly Twesme  
Mr. Kimberly M. Webb &  
Mr. Richard R. Rossi  
Ms. Ann L. Williamson  
Mr. Christopher E. Wiseman &  
Mr. Eric W. Sleigh  
Ms. Shirley Woo &  
Mr. David Rosenfeld  
Anonymous

---

## IN-KIND DONORS

Bay Area Graphics

---

## CORPORATE MATCHING GIFT DONORS

Google • Robert Half International Accountemps • Union Bank of California

---

## MEROLA LEGACY SOCIETY

The Merola Legacy Society honors those who have included Merola Opera Program in their will, trust, or other estate plans.  
For more information on how you can support Merola Opera Program through your estate planning, please call **(415) 936-2312**.

Anonymous	Mr. Thomas E. Foutch	Joan Shelbourne Kwansa	Kenneth Ruta
Ken & Barbara Adams	Mario Fracchia	Olive Lawton	Bob & Terri Ryan
Mr. & Mrs. David Anderson	Barbara B. Friede	John Lee	Jeannie Sack & Jordan Sachs
Kathleen H. Barr	Joseph & Antonia Friedman	Ms. Marcia Leonhardt	Debra R. Schoenberg
Mr. James Bays	Magda Gabali	Bernice Lindstrom	Ms. Marilyn G. Seiberling
Robert H. Beadle	Mr. John Garfinkle	Jean & Lindsay MacDermid	Jean A. Sherlin
Maurice & Mary Sue Bizzarri	Ms. Pamela George	Betty Maddux	Natalie O. Shuttleworth
Donna Blacker	Elaine Gerstler & Booker Holton	Mr. & Mrs. Daniel J. Mardesich	David L. & Barbara G. Sloss
Mr. & Mrs. Christopher Bowen	Mrs. Rolf Gille	Myron Marx & Cora Yang	Ms. Sue Sommer
Mr. Donald Buhman & Mr. Wray Humphrey	Diana Lum & Dave Gomborg	Ms. Denise E. Mauldin	Nancy Soper
Russell P. Chappell	Beatrice & Paul Gomory	Chris McCrum	Dr. David D. Stein & Dr. Phyllis A. Kempner
Donna Chazen	Ms. Tracy Grant & Ms. Mélanie Grant	Bill Medigovich	Ms. Blanche Germain Streeter
Ms. Agnes Chen Brown	Ursula Grunfeld	Ms. Christine Miller & Mr. Gary Glaser	Dr. Sam Thal
Maureen Clarke	Dr. & Mrs. John G. Gurley	Mr. Robert B. Mison	Miss Carol Tomlinson
Carlyn Clause & Alexander L. Brainerd	Mr. James Heagy	D. G. Mitchell	Mr. & Mrs. James S. Tunnell
Mr. Michael Colbruno	Mr. David Hogle & Mr. Haggai Niv	Cathy & Howard Moreland	Mr. & Mrs. Herman Victor
Jose Maria Condemi	Ms. Marian Huntoon	Ms. Camille Morishige	Mr. Albert J. Vizinho
Mr. & Mrs. George L. Crow Jr.	Dagmar L. Jamison	Thelma Morris	Doug & Dawn Von Qualen
Mr. Gerald F. Currier & Mr. Cleveland M. Smith	Joanie Juster	Albert L. Mosher	Ms. Gladys Wagman
Peter & Jayne Davis	Mrs. Jeannie Kaufman	Mr. & Mrs. Michael A. O'Hanlon	Bruce & Fran Walker
Mr. & Mrs. James F. Dean	Ms. Jean Kellogg	Brenda Osborne	Mrs. Barbara Wanvig
Mr. Cesar L. De Joya, Jr.	Drs. Joan B. & James Kelly	Doris I. Panzer	Mr. Kimberly M. Webb & Mr. Richard R. Rossi
Ms. Evamarie Doering & Mr. Robert Munday	Eiko Kikawada	Frances Quittel	Mr. Patrick Wilken
Mr. Stephen Drewes	Ms. Ludmila Kisseleva-Eggleton & Mr. Peter Eggleton	Mr. Glenn H. Reid	Ms. Ann L. Williamson
Mr. & Mrs. Vernon Dwelly	Ken Kolby	Mr. Robert Robertson	Ms. Heather Young
Dr. Ranveig N. Elvebakk & Mr. Thomas Farren	Ms. Barbara F. Kral	Dr. Andrew Rombakis	Mrs. John A. Zderic
Roberta & Mark Emerson	Mrs. Barbara Graham Kreissler	Peter & Bettina Rosenblatt	Mr. & Mrs. Stephen Zilles
Mary & Tom Foote		Louise A. Russell	

---

## TRIBUTES

Merola Opera Program wishes to express its sincere appreciation to all donors who have made memorial and honorary donations between October 1, 2021 and August 1, 2022.

<b>IN MEMORY OF</b> Brian Asawa Zheng Cao Alexander D. Cross	Joseph H. Harris & Margaret A. Harris Virginia Reyna	Henry W. Robinson & Nettie Robinson	<b>IN HONOR OF</b> Hugh Coughlin Frances Escobar-Hosoya Sheri Greenawald	Jean Kellogg Sylvia Lindsey Bernice Lindstrom Spencer Mandel	Nancy Petrisko Joanne R. Bourland Drs. Phyllis A. Kempner and David D. Stein	Carol Weitz Patrick Wilken
---	---	-------------------------------------	---	---	--	-------------------------------

---

## MEROLA OPERA PROGRAM ENDOWMENT

The Merola Opera Program acknowledges with thanks those groups and individuals who have established or support the following endowment funds, which provide lasting tributes and generate continual support for developing the artists of the future.

Kurt Herbert Adler—Merola Endowment Fund	L. Henry Garland Memorial Fund	Milton J. Mosk and Thomas E. Foutch Endowment Fund
Amici di Merola Fund	John L. Garfinkle	Vija Hogvard Nadai Endowment Fund
The Anthony I. Balestrieri Endowment Fund	Al Garren Fund	Verna Osborne Fund
Richard J. Bartlett Memorial Fund	Richard and Rhoda Goldman Study Grant Support Fund	The Bernard Osher Foundation Career Grant Endowment
Jean E. Bennett, Jr. Fund	Donna Lee Grassman Memorial Fund	Mary A. Powell Career Grant Fund
Blair Scholarship Fund	Gary Griffith Memorial Endowment Fund	In Honor of Leontyne Price Endowment Fund
John S. Brooks Memorial Fund	Gropper Memorial Fund	Rusty and Mike Rolland Fund
Florence Bruce Fund	Anneliese Gruenberg-Bremer Fund	Charles Rolle, M.D. Endowment Fund
Bruser Family Fund	Otto Guth Fund	Marie Louise Rosenberg Memorial Endowment Fund
Carlton F. Bryan Fund	Mark Haffner Apprentice Coach Fund	Gerald B. Rosenstein Fund
Betty Cable Fund	In Memory of James T. Heavey Fund	Mary Roy Fund
Annette Campbell-White, in honor of Zheng Cao	Elaine Henderson Endowment Fund	Schick Memorial Fund
Zheng Cao Opera Fund	David S. Hogle and Haggai Niv Endowment Fund	James H. Schwabacher, Jr. Fund
Cooper Endowment Fund	The Jacobs Family Trust	The Shenson Family Fund
Darwin Memorial Fund	Franklin and Catherine Johnson	Richard Strauss Endowment Fund
Reid and Peggy Dennis Endowment Fund	In Memory of Peter G. Kavantjas Endowment Fund	Margery Tede Endowment Fund
Grace A. Diem and Alice E. Siemons Endowment Fund	Drs. Phyllis A. Kempner and David D. Stein Endowment Fund	Blanche Theobom Trust Fund
Oreste J. di Muro Endowment Fund	Leona Gordon Lowin Memorial Fund	Dickson Titus III Fund
In Memory of Jean Donnell Fund	Lotfi Mansouri Apprentice Director Fund	Alma Brooks Walker Memorial Fund
The Philip L. Eaton Endowment Fund	Sandra McCabe Fund	Bruce Walker and the Chisholm Foundation, in honor of Leontyne Price
Querita Eybel Endowment Fund	Meltzer Family Memorial Fund	Frank W. and Matilda O. Weymouth Living Trust Fund
Mr. and Mrs. A. Barlow Ferguson Endowment Fund	Merola Members Endowment Fund	
I. P. Patrick Gallagher Fund	The Vivienne E. Miller Scholarship Fund	
Nicholas and Mary Ann Gannam Endowment Fund	Albert L. Mosher and John E. McCormick AIDS Memorial Fund	

*The Merola Opera Program also extends its most sincere appreciation to all those contributors who helped meet our annual income needs through gifts of \$1 to \$999.*

# Your San Francisco Opera Needs You

BY GENERAL DIRECTOR MATTHEW SHILVOCK

One hundred years ago, San Francisco Opera was created out of bold and visionary courage. Our founder, Neapolitan conductor Gaetano Merola, had a belief that this great city needed a great opera company. That belief was shared by 75 community members who contributed \$1,000 each (in 1923 dollars) and 1,000 community members who contributed \$75 each. So was born San Francisco Opera.

As we celebrate this centennial milestone, we must embrace the same bold, visionary courage that defined our beginnings. **Our Centennial Season is a blueprint for what this company can be:** extraordinary musical values under Eun Sun Kim; new, inspiring productions; a commitment to a rich diversity of stories and creators; groundbreaking innovation; and a thrilling multiplicity of artistic products whether in the Opera House, in the community, or digitally online. We must exist in many ways in many places, inspiring our audiences, whoever and wherever they are.

Committing to both excellence onstage and an innovative array of artistic products in the community is what will grow the audience of the future. That will only be possible with a transformational increase in philanthropy. Philanthropy makes up some 75% of our revenue each year and, while our philanthropy represents extraordinary generosity, our annual giving has not kept pace with cost-of-living increases over the last twenty years. **Contributed revenue must grow significantly if we are to embrace a bold future and address post-pandemic challenges.** We are grappling with a 20% loss in our subscription base (common



KRISTEN LOKEN

nationwide), as well as a turbulent economy.

This is a moment where we must double down on courageous creativity! This is not a time to retreat. Cutting back now would slam shut a unique window of opportunity we now have to inspire the audiences of our second century. **Our choice in this moment is simple: we can either soar with our possibilities or be paralyzed by our challenges.**

This community has sustained San Francisco Opera with extraordinary passion since 1923. I ask you to help us soar into our second century by making a transformational gift. **Your gift will enable a future of bold creativity.** Our Centennial must not be a mirage of what might have been, fizzling out into bland, “safe” seasons of diminishing relevancy. Our Centennial must be a launching pad for a future of opera that reaffirms San Francisco as one of the great operatic centers of the world. **At our Centennial, we have an imperative to embrace our full creative potential and, in doing so, define the very future of opera.**

If you are already a donor, thank you for being a partner in this thrilling artistic journey. If you are able, please consider doubling your gift in celebration of the Centennial or making whatever increase works for you. If you are not yet a donor, please consider joining this incredible family of supporters who, since 1923, have made possible one of the greatest opera companies in the world.

A future of bold creativity must be the legacy of our Centennial. Together, we can make it possible!

To make a transformational Centennial gift, please contact [100andBeyond@sfoera.com](mailto:100andBeyond@sfoera.com). 🎭

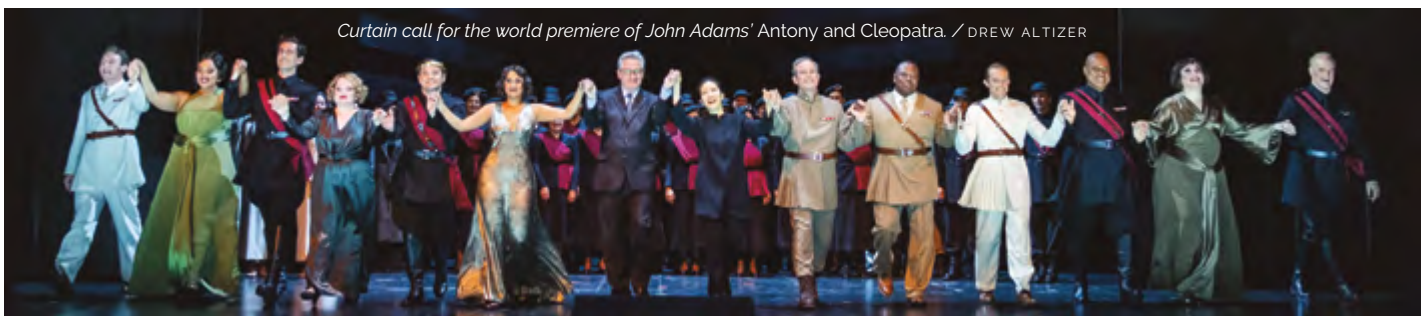

Curtain call for the world premiere of John Adams' Antony and Cleopatra. / DREW ALTIZER

CONNECT WITH MATTHEW VIA TWITTER, INSTAGRAM, AND EMAIL.



@MATTHEWSHILVOCK



MATTHEW\_SHILVOCK

MATTHEW@SFOPERA.COM



FIRST REPUBLIC BANK

“First Republic  
understands the cultural world  
in a way that’s quite rare.”

**Lincoln Center and the New York Philharmonic**

*Deborah Borda, President and CEO, New York Philharmonic*

*Henry Timms, President and CEO, Lincoln Center*

[firstrepublic.com](https://www.firstrepublic.com) | (888) 408-0288

Member FDIC and Equal Housing Lender 

TIME, AN HERMÈS OBJECT.



HERMÈS H08  
THE TEXTURE OF TIME