

NOVEMBER 15 - DECEMBER 1, 2022

2022-23 CENTENNIAL SEASON | SFOPERA.COM

encore

Orpheus and Eurydice

BY CHRISTOPH WILLIBALD GLUCK



SAN FRANCISCO
OPERA

100
YEARS

Cartier



Please call to schedule an appointment.
San Francisco - (415) 397-3180



SAN FRANCISCO
OPERA

Vol. 100, No. 5 • 2022–23 Season • November/December 2022

Jeffery S. McMillan, *Editor*

Adam Snellings, *Art Director*

Susan L. Wells, *Design Consultant*

Jeanette Yu, *Editorial Consultant*

Katy Zolfaghari, *Creative Project Manager*

FEATURES

36

STAGES OF GRIEF BY MATTHEW OZAWA

The director of *Orpheus and Eurydice* sees Gluck’s visceral tale of human love and loss as an example of how art can illuminate the path to healing and acceptance.

38

HOW ORPHEUS GOT HIS GROOVE BACK

BY JUDITH MALAFRONTE

The Orpheus myth inspired early composers to create operas of increasing complexity until Gluck and his collaborators reformed the art form with their emotionally direct version.

47

SPANNING THE DECADES: CHORUS DIRECTOR EDITION

Retired San Francisco Opera Chorus Director Ian Robertson discusses choral singing with Dramaturg Emeritus Kip Cranna.

50

FROM ITALIAN ROOTS TO HO-JO-TO-HO

New *Streaming the First Century* releases highlight performances of Italian and German works at sfopera.com/firstcentury.

78

YOUR SAN FRANCISCO OPERA NEEDS YOU

BY MATTHEW SHILVOCK

To sustain the momentum of this Centennial Season and reach new heights in the century ahead, San Francisco Opera asks you to become a partner in supporting bold, transformational art.

DEPARTMENTS

- 5 Message from Mayor London Breed
- 6 At a Glance
Welcome Message from the Board
- 7 San Francisco Opera Association
- 10 Opera News
- 12 San Francisco Opera Donors
- 28 Welcome to the War Memorial
Opera House
- 30 In Memoriam
- 34 Synopsis

- 35 Cast
- 43 Artist Profiles
- 52 Administration
- 54 Artist Roster and Chorus
- 55 Orchestra, Dancers,
and Supernumeraries
- 56 Backstage Personnel
- 62 Adler Fellows
- 74 San Francisco Opera Guild
- 76 Merola Opera Program

Cover illustration by Brian Stauffer

encore



Scan the QR code to access this program digitally.

- PAUL HEPPNER
President & Publisher
- BRIANNA HANSEN
Vice President of Sales
- JENNIFER SUGDEN
Vice President of Publishing Services
- SHAUN SWICK
Brand & Creative Manager
- CIARA CAYA
Marketing & Communications Manager
- GENAY GENEUX
Accounting & Office Manager
- STEVIE VAN BRONKHORST
Production Designer
- JAMES SCHRECK
Media Sales Coordinator
- KALLINS MEDIA SALES
Marilyn Kallins, Bay Area Representative

Encore Media Group

1631 15th Ave W.
Suite 315
Seattle, WA 98119-2796
206.443.0445
info@encoremidiagroup.com
encoremidiagroup.com

Encore—Connecting Arts, Culture and Community.

**Skip the Line,
and Enjoy!**



Avoid lines during intermission by pre-ordering your favorite beverage and snack at any concession location before the performance.

Proclamation

City and County of San Francisco

WHEREAS, the City and County of San Francisco traditionally recognizes organizations which have made significant and remarkable contributions to the vitality of our City, and the incredible and innovative work of the San Francisco Opera truly represents San Francisco values at their best; and

WHEREAS, the 2022-2023 Season is the San Francisco Opera's Centennial Season, and for 100 years the Opera has hosted world-class, extravagant, and stimulating theatrical operas to San Francisco's residents and visitors alike; and

WHEREAS, originally founded by conductor Gaetano Merola with an inaugural performance of Puccini's *La Bohème* at the Civic Auditorium, it has grown to become one of the world's most renowned opera companies, setting the gold standard for beautiful and unique performances; and

WHEREAS, the San Francisco Opera's success lead to its permanent home within the War Memorial Opera House beginning in 1932 with an opening production of *Tosca*, and since then it has enriched San Francisco with original operatic debuts such as *Blood Moon*, *The Makropulos Case*, and *Dead Man Walking*, among many other fantastic productions; and

WHEREAS, with its rich history, the San Francisco Opera company has promoted the performing arts with U.S. debuts of operas like Messiaen, Strauss, Rossini, Britten; and also hosted stars like Dorothy Kirsten, Luciano Pavarotti, and Judy Garland; and

WHEREAS, this year also marks the 90th anniversary of the War Memorial Performing Arts Center, whose beloved architectural ornamental elements, has made it an emblem not only for the honor of United States Veterans, but also the true heart of San Francisco's artistic community; and

WHEREAS, San Francisco Opera is an irreplaceable part of our City and its endless dedication to dynamic artistry and performing arts deserves a grand celebration; now

THEREFORE BE IT RESOLVED, that I, **London N. Breed**, Mayor of the City and County of San Francisco, in recognition of the San Francisco Opera on the occasion of its centennial anniversary, do hereby proclaim September 9, 2022 as...

SAN FRANCISCO OPERA DAY

...in San Francisco!



IN WITNESS WHEREOF, I have hereunto set my hand and caused the Seal of the City and County of San Francisco to be affixed.

A handwritten signature in blue ink that reads "London Breed".

London N. Breed
Mayor

At a Glance

LA TRAVIATA

BY GIUSEPPE VERDI

Nov 11, 13, 16, 22, 25, 27, 30; Dec 3

Structure: 3 acts, with 2 intermissions

Running time: 3 hrs

Language: Sung in Italian with English supertitles

Key Characters:

- *Violetta Valéry*, a Parisian courtesan
- *Alfredo Germont*, a young bourgeois passionately in love with Violetta
- *Giorgio Germont*, Alfredo's father

Did you know? Between 1851 and 1853, Verdi had three important opera premieres: *Rigoletto* (March 1851), *Il Trovatore* (January 1853), and *La Traviata* (March 1853). *Rigoletto* and *Il Trovatore* were immediate successes, but *La Traviata* had a disastrous opening engagement. It wasn't until performances in Venice at the Teatro San Benedetto in 1854 that the opera was on its way to becoming one of the most performed operas in the canon.

ORPHEUS AND EURYDICE

BY CHRISTOPH WILLIBALD GLUCK

Nov 15, 18, 20, 26; Dec 1

Running time: 90 mins without intermission

Language: Sung in Italian with English supertitles

Key Characters:

- *Orpheus*, The world's greatest musician, son of the god Apollo
- *Eurydice*, his wife who has died on their wedding day
- *Amore*, the goddess of love

Did you know? For each of its first three major premieres—Vienna (1762), Parma (1769), and Paris (1774)—*Orpheus and Eurydice* featured a different voice type for Orfeo. In Vienna, the role was cast as an alto castrato; in Parma, a soprano castrato; and in Paris, a high tenor. In San Francisco Opera's production the role is sung by a countertenor.

—Michael Bragg, *Music Planning Associate and Opera Librarian*

WELCOME FROM THE BOARD OF SAN FRANCISCO OPERA

Welcome to the final two productions of San Francisco Opera's fall season! Your support has sustained us through the pandemic and given San Francisco Opera the financial stability and creative inspiration to present an amazing 100th season to our community. Thank you!



John A. Gunn



Keith B. Geeslin

It has been an exciting Centennial Season so far. The world premiere of John Adams' *Antony and Cleopatra* was enthusiastically received by audiences and critics alike. Robert Carsen's wonderful production of Tchaikovsky's *Eugene Onegin* made its Bay Area debut on September 25. Following the opening night bows, Tad and Dianne Taube General Director Matthew Shilvock awarded the Opera Medal, the Company's highest honor, to illustrious bass Ferruccio Furlanetto for his distinguished service to the Company spanning four decades.

In 1957, San Francisco Opera presented the American premiere of Poulenc's hauntingly beautiful *Dialogues of the Carmelites*, showcasing the artistry of then-emerging star soprano Leontyne Price. Last month, we were fortunate to have Caroline H. Hume Music Director Eun Sun Kim on the podium to lead this 20th-century masterpiece in five transcendent performances.

We conclude our fall season with two love stories, each told through brand-new productions built in our scene and costume shops. *La Traviata* features three Company debuts: soprano Pretty Yende as Violetta, tenor Jonathan Tetelman as Alfredo Germont, and baritone Simone Piazzola as Giorgio Germont. In *Orpheus and Eurydice*, countertenor Jakub Józef Orliński and conductor Peter Whelan make their Company debuts. We hope you enjoy these compelling operas.

This Centennial Season, the Dolby Family's *Opera for the Bay* program provides one hundred \$10 tickets in prime seating locations for new ticket buyers or those who have not purchased tickets in the past three years. We are deeply grateful to the Dolby Family for their generous support of the Company's mission to share the transformative power of opera with our community. The program has been extremely successful this fall, bringing in 1,400 new ticket-buying households to the opera. Please tell your family and friends about the program and help us continue to grow our audiences.

We are *your* San Francisco Opera. Thank you for coming to the Opera and we hope you enjoy the performance.

Sincerely,

A handwritten signature in black ink that reads "John A. Gunn".

John A. Gunn

Chairman of the Board
San Francisco Opera Association

A handwritten signature in black ink that reads "Keith B. Geeslin".

Keith B. Geeslin

President
San Francisco Opera Association

San Francisco Opera Association

OFFICERS OF THE BOARD

John A. Gunn, *Chairman of the Board*

Reid W. Dennis, *Chairman Emeritus*
Franklin "Pitch" Johnson, Jr., *Chairman Emeritus*

OFFICERS OF THE ASSOCIATION

Keith B. Geeslin, *President*
Matthew Shilvock,
Tad and Dianne Taube General Director

Dr. William M. Coughran, Jr., *Treasurer*
Karen J. Kubin, *Secretary*
Michael Simpson, *Chief Financial Officer*

BOARD OF DIRECTORS

Susan Anderson-Norby
Helen Berggruen
Claire Wrenn Bobrow
Romana Bracco
Jack Calhoun+
Barbara Bruser Clark▲,
Merola Opera Program President

Naniette Helene Coleman
William M. Coughran, Jr.+
Arif Damji+
Jayne C. Davis
Ira Dearing+
Jerome L. Dodson
Carol Pucci Doll+
Dixon Doll
Valerie Crane Dorfman+
Robert A. Ellis+
Lisa Erdberg+
Peter Fenton
Sally Fenton
Anna Fieler
Margarita Gandia
Keith B. Geeslin+
Susan Graham Johnston
Louise Gund+
John A. Gunn+
Gretchen Wolfe Hansen
Jane M. Hartley
I. Craig Henderson, M.D.
John Hendrickson

Doreen Woo Ho
Charles Edward Hudson, III
Sylvia Hughes
George H. Hume+
J. Burgess Jamieson
Franklin P. Johnson, Jr.+
Timothy F. Kahn+
Choongja Kahng
Lawrence A. Kern
Mark R. Kroll
Karen J. Kubin+
Thomas A. Larsen
Sylvia R. Lindsey
Mrs. Cynthia Snorf Livermore
Hon. Richard C. Livermore
Susan Marineau
J. Patterson McBaine
Patrick McCabe
Anne G. McWilliams
Teresa Medearis
Helen Meyer+
Karl O. Mills+
Justin Moore
Maryam Muduroglu,
Guild President ▲
Nancy S. Mueller
Janet Napolitano
Ben Nelson
J. Boyce Nute+
Bernard Osher+

Jason Phillips
Anne Brandeis Popkin
Mary A. Powell
Nora Quattrin,
BRAVO! CLUB President ▲
Richard J. Rigg, Ph.D.
C.P. Russell
Bill Russell-Shapiro+
Jack Schafer
Matthew Shilvock+
Ruth A. Short
William R. Stensrud
Mrs. Dianne Marie Taube+
Soo Venkatesan
Mrs. Barbara Moller Ward
Mrs. Diane B. Wilsey+
Barbara A. Wolfe
Melinda Yee Franklin
S. Shariq Yosufzai+

+ *Executive Committee Member*
▲ *Ex Officio*

CHAIRMAN'S COUNCIL

Reid W. Dennis
Franklin P. Johnson, Jr.
Bernard Osher

PRESIDENTS

1923 Timothy Healy
1924-31 Robert I. Bentley
1932-36 Wallace M. Alexander
1937-44 Robert Watt Miller
1945-51 Kenneth Monteagle
1952-68 Robert Watt Miller
1969-70 Prentis Cobb Hale
1971-73 William H. Orrick, Jr.

1974-84 Walter M. Baird
1985-90 Tully M. Friedman
1990-93 Thomas Tilton
1993-95 David M. Chamberlain
1995-2002 William W. Godward
2002-06 Karl Mills
2006-13 George H. Hume
2013- Keith B. Geeslin

CHAIRS OF THE BOARD

1969 Robert Watt Miller
1971-82 R. Gwin Follis
1983-84 Richard K. Miller

1985-99 Reid W. Dennis
1999-2008 Franklin P. Johnson, Jr.
2008- John A. Gunn

SAN FRANCISCO OPERA GENERAL DIRECTORS

Gaetano Merola, *Founder and General Director, 1923-1953*
Kurt Herbert Adler, *Artistic Director, 1953-1957; General Director, 1957-1981; General Director Emeritus, 1982-1988*
Terence A. McEwen, *General Director, 1982-1988; General Director Emeritus, 1988-1998*
Lotfi Mansouri, *General Director, 1988-2001*
Pamela Rosenberg, *General Director, 2001-2005*
David Gockley, *General Director, 2006-2016; General Director Emeritus, 2016-*
Matthew Shilvock, *General Director, 2016-*

Holidays
at
filoli

Tickets on Sale Now

OPEN DAILY
Nov 19 – Jan 8

DAYTIME
10am – 4pm

EVENING
4pm – 9pm

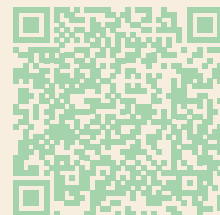

86 Cañada Road
Woodside CA, 94062
650.364.8300
filoli.org



Van Cleef & Arpels

Haute Joaillerie, place Vendôme since 1906





Lina ballerina clip
White gold and diamonds.

San Francisco Opera News

DECEMBER CONCERTS

The Centennial Season's fall presentations come to a close with an event-packed, musical weekend, December 1–4. Thursday, December 1 and Saturday, December 3 are the final opportunities to experience the new productions of *Orpheus and Eurydice* and *La Traviata*, respectively. On Friday, December 2, the Company's resident artists, the **Adler Fellows**, take center stage with Music Director **Eun Sun Kim** and the **San Francisco Opera Orchestra** for *The Future Is Now* concert. Then, the artists of the **San Francisco Opera Chorus**, under the direction of Chorus Director **John Keene**, close out the fall season with a concert on Sunday, December 4. For tickets and more information, visit sfopera.com/calendar.

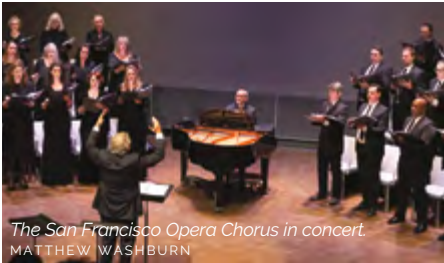

The San Francisco Opera Chorus in concert.
MATTHEW WASHBURN



Gaetano Merola (third from left) with the cast of *La Traviata* in 1932.
MORTON

Explore the Company's illustrious 100-year history in two upcoming public exhibitions. In partnership with the **SFO Museum**, *San Francisco Opera: A Centennial Celebration* (opening November 19, 2022) showcases rare costumes worn by the Company's stars, including Leontyne Price, Kirsten Flagstad, and Beniamino Gigli, in the Harvey Milk Terminal 1 at San Francisco International Airport. At San Francisco's **Museo Italo Americano**, *Bravissimi!* (opening March 16, 2023) celebrates the vital role of the Italian community and artists like Gaetano Merola in fostering support for the art form in Northern California. Stay tuned for more information about each of these upcoming exhibitions. Visit sfmuseum.org and museoitaloamericano.org for more details.

La Bohème Hits the Road

Coming this spring, San Francisco Opera takes Puccini's compelling love story *La Bohème* out of the Opera House and into communities around the Bay Area. Audiences will be able to enjoy a small-scale, abridged version of the opera performed by artists, including San Francisco Opera's Adler Fellows, live on a shipping-container-turned-traveling-opera stage. *Bohème Out of the Box* is free to attend and has scheduled stops in two East Bay locations, one on the Peninsula, and one in the South Bay from late March through early April. For updates, stay tuned at sfopera.com/100.

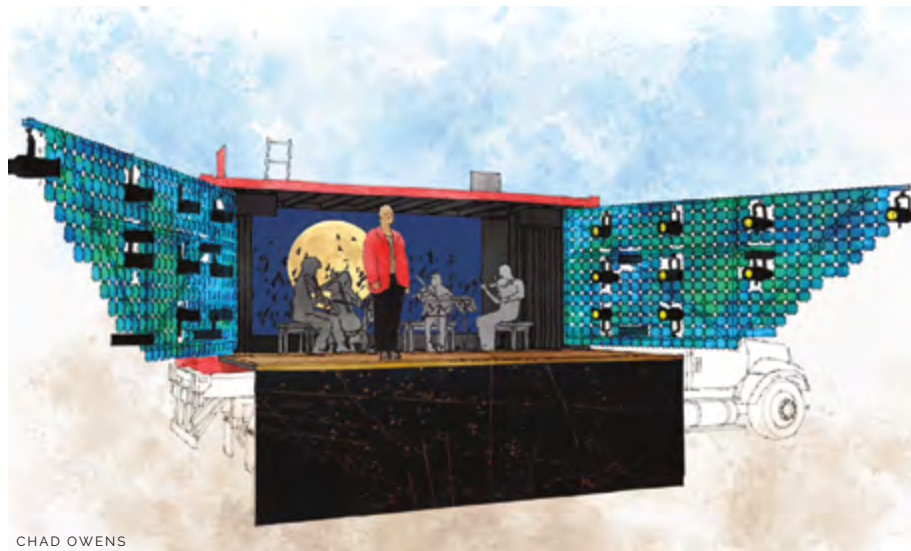

CHAD OWENS



Pretty Yende / BRIX NXUMALO

NEW IN SONG EPISODE: PRETTY YENDE

Soprano **Pretty Yende**, who stars as Violetta in this fall's new production of *La Traviata*, grew up in the South African timber city of Piet Retief, steeped in Zulu culture and buoyed by family, a tight-knit church community, and a joy for singing. In the new episode of San Francisco Opera's award-winning video portrait series *In Song*, we enter this multifaceted artist's world, following her home as she visits with her congregation and family and performs with the students of her alma mater, the Ndlela Secondary School. Yende recalls her grandmother, who planted "the first seeds of music in my soul," and a 10-second opera encounter through a TV ad that made her dream of singing music she had never imagined before. Featured performances include the Zulu traditional song "Iqhude" and excerpts of Donizetti's "L'amor funesto," performed with pianist José Dias. View now at sfopera.com/insong.

It's Easy To Be Green

(Especially with our low rates!)

Auto
rates as low as
0.99%
APR*



SanFranciscoFCU.com/vehicle-loans



SAN FRANCISCO
FEDERAL CREDIT UNION

*APR is determined by credit score, loan terms, mileage, age of collateral and amount borrowed. 0.99% APR for terms up to 12 months. Offer applies to 2020 vehicles or newer with less than 5,000 miles. Other terms available for older autos. Rates and terms are subject to change. Federally insured by NCUA.

John A. & Cynthia Fry Gunn



TERRENCE MCCARTHY

Once again, the unprecedented generosity of Cynthia and John Gunn has set the stage for a dazzling season at San Francisco Opera.

Since 2002, when John joined the Opera Board, the couple has underwritten numerous productions and provided exceptional support for many of the Company's innovative endeavors. In September 2008, the Gunns made a historic commitment—believed to be the largest gift ever made by individuals to an American opera company—to help fund the signature projects of then-General Director David Gockley, including new operas and productions, multimedia projects, and outreach programs, and they have proudly continued that support for General Director Matthew Shilvock. This season, the Gunns' inspired generosity is helping make possible four productions—*Antony and Cleopatra*, *Eugene Onegin*, *La Traviata*, and *El último sueño de Frida y Diego*. The Gunns invite everyone to give and join them as a member of San Francisco Opera's donor community. John comments, "Opera is a dynamic art form, and all of us play a role in keeping it a meaningful part of our social fabric. With you we can propel San Francisco Opera into its next 100 years

of artistic history." John is the former chairman and CEO of Dodge & Cox Investment Managers. He joined the firm in 1972, the year he received his MBA from Stanford Business School and married Cynthia, who graduated from Stanford with an A.B. in political science in 1970. Early in her career, Cynthia was the editor and director of The Portable Stanford book series for ten years. She edited twenty-eight books by Stanford professors on a vast array of topics, including *Economic Policy Beyond the Headlines* by George Shultz and Ken Dam. In addition to their support of San Francisco Opera, the Gunns are active members of the community. John is a former trustee of Stanford University and is Chairman Emeritus of the Advisory Board for the Stanford Institute for Economic Policy Research. Cynthia currently serves as a trustee of the Fine Arts Museums of San Francisco and is a former overseer of Stanford's Hoover Institution and has been a member of the advisory board of Family and Children Services and the board of the Lucile Packard Foundation for Children's Health. Opera lovers are grateful to Cynthia and John and applaud their commitment to keeping San Francisco Opera a leading-edge company.

Donor Spotlight



DREW ALTIZER PHOTOGRAPHY

Jerome L. & Thao N. Dodson (Production Sponsor, *La Traviata*)

“A fiery horse with the speed of light, a cloud of dust and a hearty, Hi-Yo, Silver!”

Those words, accompanied by the galloping excitement of Rossini’s *William Tell Overture*, transfixed a young Jerry Dodson as he listened to *The Lone Ranger* on the family radio in Oak Park, Illinois. Just as Bugs Bunny’s *The Rabbit of Seville* had done for many, a lighthearted entertainment sparked a future operatic devotion.

That little boy grew up to attend Berkeley in the 60’s, serve with the Foreign Office in Vietnam where he and Thao met, and attend Harvard Business School. Eventually, the couple married, settled in the Bay Area, and raised a family. In the 1980s, Jerry was a pioneer in the field of socially responsible investing with little interest in opera. But in 1992, when San Francisco Opera decided to celebrate Rossini’s bicentennial

with the rarely performed *Guillaume Tell*, Thao, already an opera lover, suggested to Jerry that they go.

Tell was praised for its striking Mansouri production, and the Dodsons began attending regularly. They became season ticket holders in 1999 and supporters, “in a small way,” as Jerry puts it. A friendship with David Gockley, which endures to this day, led to a larger role as Company Sponsors. “I so admired what he did for the opera, but it was not very good for my pocketbook,” Jerry laughs. Jerry also lends his financial expertise to the audit committee.

In 2016, Dodson considered the import of Gockley’s departure. He met with Matthew Shilvock and joined the Board that year. “We hit it off right away!” Jerry says. He felt a similar affinity with Keith Geeslin, (President of the San Francisco Opera Association.) Eager to continue support, the Dodsons see the centennial season as a perfect time to revitalize and energize the company within the San Francisco community. The initial fire ignited by *William Tell* continues to burn brightly.



KRISTEN LOKEN

Burgess & Elizabeth Jamieson (Production Sponsor, *La Traviata*)

Libby and Burgess Jamieson have made an extraordinary commitment to San Francisco Opera for more than three decades by supporting traditional classical productions. Their ongoing generosity has ensured an enduring place on the War Memorial Opera House stage for such applauded and memorable works as *Die Meistersinger von Nürnberg*, *Il Trittico*, *La Bohème*, *Madama Butterfly*, *Turandot*, *Tosca*, and *La Traviata*. They consider their sustained support of the arts, and especially of San Francisco Opera, as a means of preserving important cultural links for future generations. “Libby and I believe in the enduring love of great works appealing to seasoned and new audiences alike and which attract

the next generation of opera lovers,” Burgess says. “We are so pleased to play a role in bringing *La Traviata* to the stage. We have a special fondness for supporting Verdi operas and look forward to this grand production, especially as it features our Music Director Eun Sun Kim, who will conduct such outstanding artists as Pretty Yende and Jonathan Tetelman, both making their Company debuts.” With more than 45 years of experience in private and public investment management, Burgess is active on the San Francisco Opera’s Board of Directors and its investment committee.

Donor Spotlight



DREW ALTIZER PHOTOGRAPHY

Edmund W. and Jeannik Méquet Littlefield Fund (Production Sponsor, *La Traviata*)

Company Sponsors since 2002, the Littlefield name became especially familiar to opera fans in 2006 when Jeannik made her historic \$35 million commitment to San Francisco Opera. (*La Traviata* is the 27th production supported by the Littlefield Family.) Jeannik held a subscription for more than 40 years until her passing in 2013. Her daughter, Denise Sobel, continues her family's wonderful legacy of support as a dedicated benefactor of Opera Ball and production sponsor of *El último sueño de Frida y Diego*. The Littlefield Family was honored in November 2021 with the San Francisco Opera Guild's 2021 Crescendo Award alongside the announcement of Sobel's leadership support of San Francisco Opera's Department of Diversity, Equity and Community. The Edmund W. and Jeannik Méquet Littlefield Endowment Fund provides a permanent and unrestricted source of income for the Company.



DREW ALTIZER PHOTOGRAPHY

Barbara A. Wolfe (Production Sponsor, *La Traviata*)

Barbara Wolfe has been a longtime opera fan and supporter of San Francisco Opera. Works of Mozart, Wagner, and operas in the classical Italian tradition are particular favorites. Most recently, Barbara supported the Company's new productions of *Don Giovanni* and *Tosca* as well as the 2018 *Ring* cycle. With her late husband Tom, Barbara also sponsored *Tannhäuser*, *Tristan und Isolde*, *The Magic Flute*, *Mefistofele*, *Norma*, and *Don Carlo*. Barbara serves on the Board of the San Francisco Opera Association and was a longtime trustee at Mills College. She has supported educational programs and scholarships at several primary and secondary schools, graduate scholarship and fellowship programs at Mills College, UC Davis Veterinary School, The UCSF Foundation, and the ARCS program in Northern California. Barbara is also a supporter of the Fine Arts Museums of San Francisco, as well as numerous humanitarian and animal welfare organizations.

Jan Shrem & Maria Manetti Shrem



Maria Manetti Shrem has enjoyed extraordinary success in business, in particular in the fashion industry, where she played a major role in establishing Gucci as a truly global force. Today, her focus is philanthropy, and she has made no secret of the fact that she and her husband, Jan Shrem, aim to give away the bulk of their wealth in their lifetimes.

“I want to give with my warm hands, not after passing,” Manetti Shrem says. “And we want to inspire other wealthy people to give now. For me, the art of living is the art of giving.” Since the mid-1990s, Manetti Shrem has contributed generously in the San Francisco Bay Area, New York, the U.K., and Italy, where she was born, in Florence.

Maria and Jan have been San Francisco Opera supporters since 1985 and have provided significant support for opera artists through the establishment of four major funds. Through the Great Interpreters of Italian Opera Fund, they support many classic works of the Italian repertoire, including this season’s *La Traviata* and *Madame Butterfly*. Through the Conductors Fund, appearances of renowned conductors are assured at San Francisco Opera, this season for *Eugene Onegin* and

Orpheus and Eurydice. Through the Emerging Stars Fund, Jan and Maria help bring some of opera’s most exciting rising talents to the stage. And finally, the Luminaries Concert Fund enables San Francisco Opera to bring legendary artists to the stage for special events and performances.

Maria counts sopranos Renée Fleming and Nadine Sierra, tenor Michael Fabiano and baritone Lucas Meachem as personal friends and was especially close to Luciano Pavarotti, treating the legendary tenor as family whenever he performed in San Francisco. Beyond their support for education, fine arts, and music, the Manetti Shrems have been generously helping talents in the medical research and health science, caring about the less fortunate ones, and the people in need such as the elders and kids. A few years ago, the president of Italy bestowed upon Maria Manetti Shrem the title of Grand Officer of the Order of the Star of Italy for her consistent support of cultural collaboration between Italy and the U.S. This Year 2022, the Mayor of San Francisco, London Breed, along with the City and the County, proclaimed “June 22 Manetti Shrem Day for Philanthropy.”

Individual Giving

The collective support of San Francisco Opera's generous donor family keeps world-class opera on the stage and brings transformative community programs to students and families. Each year, support from individuals like you accounts for 75% of the revenue needed to create great opera.

With gratitude, we recognize donors below in bold who have made increased gifts during this time frame to support our Centennial Season. Listed gifts were received between **August 1, 2021 and October 25, 2022.** We have made every effort to ensure the accuracy of our donor listings. If we have misspelled or omitted a name, please accept our apology and notify us at **(415) 565-3212** so that we may update our records accordingly.

SUSTAINING PATRON

\$1,000–\$1,999

Marcia A. & Richard M. Abrams
Mr. Michael Accurso & Ms. Maria Lococo
Richard & Connie Adams
Mr. Matthew Adrianowycz
Ian Aitchison
Dr. Daniel S. Alegria & Dr. Mary Page Hufty
Susann & Marc Allen
Mrs. Theodore W. Anderson
Ms. Kathryn Appleton
Mr. & Ms. Jason Araghi
Ms. Olga Arango
Mr. & Mrs. John S. Arnold
Mr. Vikram Arora
Margaret Ann Augustine
Ms. Mary Baiamonte
Mr. & Mrs. Robert Baldocchi
Ms. Laima Baltusis
Dr. Flora Banuett
Mr. William Barnaby
David N. Barnard
Albert Bartridge
Amy Bastow
Ms. Donna Batson
in memory of Katharine Batson
Mr. & Mrs. Steve Bauman
Mr. & Mrs. Paul Baumann
Ms. Beverly R. Benson
John & Cheryl Benson
Ms. Lynn Berger
Anna & Robert P. Berryman, Jr.
Mr. Tapan Bhat
Charles & Lenore Bleadon
Janet Nye Blomquist
R.W. Blue
Dr. Jennifer Bock Hughes
& Mr. Harold O. Hughes
Mr. Richard & Mrs. Joanne Bogart
Mr. & Mrs. David Bogy
Dr. Morris Bol & Mr. Lewis Crickard
Patricia J. Boone
Mrs. Patricia Bovan-Campbell
Malcolm H. Bowles
Ms. Joan K. Boyd
Stevan Bradley
Mr. Robert C. Brandt
Meridith Braun
Michael Bravo
in honor of Sophia Bravo
Stephen & Paula Breitbart
Ms. Wendy Breuer & Mr. Charles Crane
Mr. & Mrs. Robert Brock
Gabe & Trish Brovedani
Edith Brown
Jess Brown
Timothy & Margaret Brown
Matthew Buckman
Mr. Audrius Budrys
Ms. Lisa Burkett
Barbra & Eric Burman
Richard Buth & James Schull
Mr. Gerald Cahill & Ms. Kathleen S. King
Mark Calvano
Cathleen Cameron

Mr. & Mrs. Peter Vaccaro
Keith Cantrelle
Christine Cariati & Cliff Gerrish
Ms. Elizabeth Carlin
Mr. Timothy A. Carlton
Cawley Carr
Mr. Steven Cassinelli
Maria Castellucci Moore
Mark Cavagnero
Dr. Shahla Chehrazi
Dr. Leo & Mrs. Julia Cheng
Lori Chipps
Anna Chung
Kelly Clarke & Lin Yu
Mr. Douglas Clary
Stephen Coghlan
Barbara Cohen
Mr. & Mrs. Lawrence K. Cohen
Ms. Emily G. Cole
Katie Colendich
Mr. Stephen L. Collier & Mr. Frank A. Patt
Marian E. Collins
Ms. Elizabeth Colton
Mary J. Combs
Mrs. Moira Conzelman
Clyde & Ann Coombs
Hugh J. Coughlin
Mrs. James E. Court
Frank Cristobal
Matthew Crossland
Mr. Bradford Crowell
Ms. Ruth Curry
Ms. Dorian Daley
Mr. & Mrs. James Daley
Ms. Jean L. Dana
Dandelion, *in honor of* Pamela Rosenberg
Mr. & Mrs. Ricardo De Monet
Ms. Anna Dean
Dr. Lee R. DeBow
Ronald Denchfield,
in memory of Patricia Brawley Molvar
Ms. Marta De Pierris
Ms. Mary DesJardins &
Dr. Susan E. DesJardins
Ms. Karel Dettmer
Thomas P. & Veronica C. Devitt
Amie Dewane
Marta Diaz
Stanley J. Dirks
Dave & Helen Dix
Mr. Barry Dixon
Judith Donahue
Ms. Eileen M. Dong
Ms. Jeanne Dorward
William H. Draper III
Mr. Gregory S. Dubinsky
Edma Dumanian
Mereditth Dunn
Fynnette Eaton & James Miller
Shannon Eliot
Caroline & Robert Eshleman
Holly Farrell
David Favrot & Katherine Brown
Ms. Jennifer Fearon
Cantor & Mrs. Martin Feldman
Kenzie Ferguson

Nikola Filby
Ellen Finch
Mr. Jeffrey Fine
Ms. Leah Fine
Candace Fitzgerald
Lucille V. Fjoslien
Claire & Jeff Fluhr
Ms. Deanna Fong & Mr. David Stallwood
Peggy W. Forbes & Harry Bremond
Ms. Samia Foster
Daniel Frank
Mr. Steven W. Frank
Mr. Zephyr Frank
Dr. Lorry & Karen Frankel
Jim & Karen Frassetto
Eliot & Cynthia Fried
Ms. Shelley Frisbie
Margaret E. Garms
Max Gasner
Nathalie Giauque
Ms. Gene P. Gibson
Ms. Krista Giovara
Tiffany Glant
Joyce Glazer
Steven H. Goldberg, M.D. &
Sandee Blechman
Mr. & Mrs. Robert Goldman
Paul Goldstein & Dena Mossar
Ms. Galina Gomborg
Ms. JoAnn Close & Mr. Michael Good
Ms. Barbara Goza
Kenneth P. Gray
in memory of Theadora Gray
Mrs. Edith B. Greene
Deborah A. Greer
Dr. Patricia L. Griffin
Mr. Erich Gruen
Al Guido
Brian & Elizaveta Gustafson
Catherine Habiger & Richard Ruby
Mr. & Mrs. Sean Hafeez
Dr. Holly & Mr. Randall Haight
Ms. Laila Halsteen
Mrs. Deborah Halter
Peter & Harriet Hanauer
Mary & Michael Hanemann
Eric & Krista Hanson
Kelly & Sandy Harcourt
Roy Dean Hardy
Mojgan & Farr Hariri
Ms. Anette L. Harris
Dr. Hunter P. Harris
Ms. Noosheen Hashemi
Tom Hixson & Kevin Sarmento
Ms. Karla Haynes
David Hearth
Dr. Vincent Hentz
Ms. Joan Herron
Mr. & Mrs. Clifford Hersh
Frederic & Sandra Hirschfield
Linda Hobson
Melvin Hodges
Michael Hofmann
Dr. Susan Holbrook & James B. Florey, M.D.
Rosalie Holtz
Richard & Bebe Hoppe

Dr. Michael Horn
Soozan Hoss
Raymond & Karen Houck
Ms. Sally V. Houston
Ms. Constance Howard
Hansen Hsiung
Hing On Hsu
Mr. & Mrs. Henry P. Huff III
Frank Humberstone
Avery Humphreys
Donald Bruce Hunter
Mrs. Carolyn T. Hutton
Mr. Harold M. Isbell
Mr. & Mrs. Kambiz Jalili
Ms. Hermia James
Mr. & Mrs. Claude Jarman, Jr.
Glen Jarvis
Jeraldine Johnson
Ms. Patricia Johnson
Harvey L. Jones
Andrea G. Julian
Mrs. Susan Kaplan
Mr. & Ms. Michael Katten
Bennett R. & Suzy* Katz
Sy Kaufman & Kerstin Edgerton
Dr. Yelda Kaya
Kathryn Kearney
John Keeley
Scott & Jan Kilner
Varvara Kirchner
Ms. Juanita Kizor
Elise Knittle
Daniel & Susan Kocher
Ms. Yashomati Koul
Nancy Ann Kraus
Charles Kredensor & Frederic Saunders
Mr. David Krogmann
Paul & Jackie Kuckein
Kenneth & Monica Kulander
Ms. Silvia Kuzmicz
Dominique Laffont
Ms. Angela Lai
William R. Lambert
Steve Lavezzoli
Mr. Stefan Lazar
Ms. Marcia Lazer
Edward & Jennifer Lee
Ms. Fay Lee
Grace Lee
Dr. Howard Lee
Ms. Lucinda Lee
Richard* & Patricia Taylor Lee
Edgar & Joyce Lehmann
Mr. Harvey Lehtman
Kathleen Leones
Ms. Marcia Leonhardt
Ms. Marguerite Leoni
Ms. Roxanne Leung
Mr. & Mrs. Gerald S. Levin
Dr. F. Chaney Li
Ms. Michelle Li
Ginger Liess
Mr. Ivan R. Linscott
Janet K. Littlefield
John Livingston & Frances Etow
Frank & Sally Lopez

With gratitude, we recognize donors above in bold who have made increased gifts between August 1, 2021 and October 25, 2022 to support our Centennial Season.

* deceased



Engaging and eclectic in the East Bay.

Located in Adams Point just steps away from Lake Merritt, St. Paul's Towers offers spectacular views and easy access to the best of the East Bay and beyond.

Within a mid-century modern architectural gem, you can bask in the light of floor to ceiling windows that open to private balconies in every apartment. Enjoy community spaces or the neighborhood that offer opportunities for walking around the lake, digging in the garden, socializing with friends, discussing the news or following an old or untapped artistic talent. Whatever your passion, we have what it takes to make you feel at home and more.

Explore your next steps to join St. Paul's Towers:

510.891.8542 | stpaulstowers.org



St. Paul's Towers

A FRONT PORCH COMMUNITY

100 Bay Place 
Oakland, CA 94610

Independent Living | Assisted Living | Memory Care | Skilled Nursing

INDIVIDUAL GIVING CONTINUED

Richard & Theresa Chen Louie
Mr. John Lounsbury
Kathleen & Dexter Lowry
Frances Lozano
George F. Lucas & Tom Rothgiesser
Ms. Janet Luck & Mr. Stephen Kealhofer
Mr. & Mrs. Lawrence Ludgus
Joann Lum
Paul Luperini
James & Deborah Lyerla
Ms. Barbara J. Lyss
Charles & Nancy Mack
Mr. & Mrs. William H. Madison
Ms. Virginia G. Martin
Ms. Alex Marzano
Mr. Gilbert E. Matthews
Timothy B. McCormick
Drs. Jack M. McElroy & Mary Ann Skidmore
Lore MCGovern
Mr. Robert McKague
Ms. Maureen McKeown
Dr. Mary McNabb & Daniel McNabb
Craig Melchert
Ms. Suzanne R. Mellen
Tessa & John Melvin
Thomas & Barbara Metcalf
Knut Michael & Ginna Dean Miller
Annika Mickos
Christine Miller & Gary Glaser
Mr. & Mrs. James Milner
Sean Minnig & Matt Evans
Mr. Ken Mitchell
Mr. & Mrs. Joseph Mocker
Mr. J. Jeffrey Mojcher
Ms. Karen Moneta
Sue Montgomery
E. Craig Moody
Sherilyn Moody
Mr. Douglas G. Moore
Mr. Joshua J. Morgan III
Bruce & Nancy Mosbacher
in honor of Karen J. Kubin
Deborah Mosser
Mr. Robert Mukai
Thomas & Susan Munn
Mr. Paul Munro
John H. & Elizabeth B. Munz
Mr. David Murphy
Chandru Murthi
John & Diane Musgrave
Nariman & Faramarz Naderi
Farah & Ramin Naimi
Mr. Anthony Nash & Mrs. Dorene Cotter
Mr. & Mrs. James Craig Nelson
Marina & Ben Nelson
Mr. Carl & Mrs. Wenlan Ng
Mr. Richard Niemi
Ronald & Elizabeth Niewiarowski
Jim & Brenda Nirenstein
Ms. Kay Noel
Mrs. Hillevi A. Null
Ms. Patricia O'Brien
Ms. Teri O'Brien
Dr. Michael O'Connor & Dr. Patricia O'Connor
Ms. Ellen A. O'Donnell
Fran & John O'Sullivan
Judith Ocken
Donna & Robert Oliver
Mr. & Mrs. William Randolph Oscarson
Bruce Osterweil & Patricia Furlong
Burak Over
The Rev. David F. Pace
Ellice J. Papp
Peter Pastreich & Jamie Whittington
Thomas & Sheryl Paukert
in memory of Bob & Louise Jenkins
Doug & Elke Paul
Ms. Karmen Chingju Peng
Peter Jaret & Steven Peterson
Ms. Susan D. Peterson
Dr. Lawrence & Elizabeth Petz
Allen & Joyce Phipps

Steve & Meg Piatek
Karen Pierce
Peter Pierson
Douglas Pinter
Maria Policroniades
Stephen Powell
Mr. Michael David Press
Peggy & Peter Preuss
Dr. David Priest & Rev. Eric Nefstead
Majid & Maryam Rahimian
Shirin & Jarad Rahimian
Mr. Ramchandra Rajeshinde
David & Mary Raub
Philip & Carla Reed
Rossannah Reeves
Laurie Renny Reich & Rudolph Reich
Mr. William Reilly
Mr. Stanley Reis
Mr. William E. Reller
Ms. Karen A. Reuther
Ms. Grace Reyes
James & Lori Richardson
in honor of Marc & Sheila Andrus
Julie & Christopher Ridley
Robert Ripps & Steven Spector
David O. Robinson
Mr. & Mrs. James M. Rockett
Artagnan & Trish Rodriguez
Janet & Michael Rodriguez
Rick & Stephanie Rogers
Ms. Heli Roiha & Ms. Therissa McKelvey
Lynn Roller & John Wagoner
Elizabeth B. Ross
Mrs. Afie Royo
Eric Ryan
Susan & Soheil Saadat
Dr. & Mrs. David & Bonnie Sachs
Jordan Sachs & Jeannie Sack
Laurie Samitaur Smith
Mr. & Mrs. Warren H. Sandell
Mr. Jeffrey Sant
Mr. John Santibanes
Lisa Sattler Peters
Dr. Heinrich Schelbert
Mr. Frank Schirmeister
Dr. Paula Schlesinger
Rev. Paul J. Schmidt & Rev. Gerard K. Moran
Robert P. Schneider
Ms. Sarah Schoellkopf & Mr. William Neil
Russell Schrader
Betty J. Schreiner, M.D.
Mr. Vincent Schrupp
Mr. James Scillian
Ms. Dorothy Scott
Jon & NoraLee Sedman
Ray & Lou Ann Seghesio
Mrs. Anna Seletsky & Mr. Vladimir Krutenev
Tom & Robin Selfridge
Robert Semans
Grant & Joni Settlemier
Ali Shah
Ms. & Mr. Patricia Shanks
Vandana & Arvind Sharma
Mr. Andrey Shaw
Mr. William J. Sheehan III
Judy & Wylie Sheldon
James R. Shevock
Mr. Tyler Shewbert
John Imboden & Dolores Shoback
Diana & Richard Shore
Ms. Joan M. Silva*
Ms. Christine W. Silver
Mr. Will Simpson
Poonam Singh
Kittisak Sirijaroonchai
Darold Skerritt & Judy Lind
Lawrence & Jacqueline Slayen
Mr. Albert G. Smith
Ms. Andrea B. Smith
Patricia & Fred Smith
Ms. Joyce T. Smith
Mary Ann Somerville

Michael & Susan Southworth
Robert L. Speer & John Wong
Ms. Doris Spencer
Kim Spittler & Richard Dulin
in memory of Gregg C. Spittler
Mr. William Stanisich & Mr. Jim Meyer
Carol & Harvey Steiman
Mr. Robert M. Stenburg
Mr. Michael Stevens
Richard W. Stevens
Jacqueline Stewart
Ms. JoAnn Stewart
Mr. John Stocker
Blanche Germain Streeter
Mr. Randall J. Strossen & Ms. Elizabeth
Hammond
Ms. Terri Stuart
Ms. Phyllis Sutton
Ms. France Szeto
Ms. Susan K. Tanner
Mr. & Mrs. Cyrus Beheshti
Vivian Tero
Gerard & Krista Terstiege
Jane Thomas
Charlise Tiew & Scott Grieder
Mr. Ralph Tiegel
Anthony & Barbara Tonso
Lynne Toribara & Brian Howard
Ms. Lenda Townsend-Williams
Mr. Thomas Tragardh & Mr. David Cortez
Jennifer Godward Trainor
Mr. Tom Trainor
Elizabeth & Stephen Tumbas
Carol Turner
Mr. Earl Turner
Mr. John Tuteur
Mr. Herbert Uetz
Mr. Yuri Undorf
Natalia & Israel Hernandez
Stephanie Vacher
Cornelis van Aalst
Prof. & Mrs. Gregory Van Acker
Axel Van Chee
Paul E. van Dyk
John & Janet Venturino
Mr. & Mrs. Clark Vilas
Fred & Ridley Virdeh
Mr. Nicola Volpi
Michael Vyvoda
Robert 'Tad' S. Walker V
in honor of Speight Jenkins
Kira Wampler
Samantha Wang
Robert Ward
Mr. & Mrs. John H. Warren
Mr. Keith R. Weed
Barbara Weinberg
in memory of Matthew Weinberg
Dr. & Mrs. Stephen Weinstein
JoAnn Weisel
Mr. David Welliver
Paul Werner
Mr. John West
Ron & Anne White
Jennifer Widener
Ms. Gayle A. Wiesner
Douglas W. Williams &
Madelyn C. Bedig-Williams
Mr. Andrew Wilson
Barbara & Mordechai Winter
Lynn M. Wolter
Mr. Brendan Wood
Judith B. Workman
Donald R. Worn
Mr. Ingu Yun
Vincent & Joyce Zarcone
Edward Sarkiss & Elizabeth Zareh Sarkiss
Mr. William T. Zaumen
Mrs. Hong Zhou
Anonymous (21)

\$2,000-\$2,999
Dr. Valerie Abad & Mehdi Ghadiani
Mr. Ernesto Alfaro
Mr. Thomas Alferi
Mrs. Maria Alger
Sonbol Aliabadi
Mr. & Mrs. Anthony Arlen
Denise Anker
Ms. Elizabeth Avakian
Ms. Ann Baer
Ms. Virginia Bale
Nina & Charles E. Belle
Adam Arthur Bier & Rachel Lem
Beverley & Ron Borelli
Ben & Noël Bouck
Mr. Lawrence Brackett
Mr. & Mrs. David W. Brady
Dr. Roberta Brokaw
Mrs. Kathleen M. Brown
Karen Burtress Prak & Jan Willem Prak
Edith & David Cassel
Charles & Deryl Castellano
Dr. Karen Castle
Martin Checov & Timothy J. Bause
Richard & Sylvia Condon
Devan Nielsen & Elizabeth Connell-Nielsen
Dr. & Mrs. William R. Crain
Shannon & Dan Cronan
Holly & Michael Cuggino
Dr. Vivien & Stephen D'Andrea
Donald & Jeanne Dana
Dr. & Mrs. Philip S. Dauber
Ms. Antonia DeMatto
Nina Bancroft Dickerson
Maria & Henry Donahoe
Mary Lou Dorking
Mr. Gregory J. Kelly & Dr. Kathy E. Down
Kirk & Thara Edson
Jennifer Emerson
Anne & Peter Esmonde
Ms. Sandra Farris
Firestone Family Foundation
Elise & Tully Friedman
Janet Gallin
in honor of Sissel Ramirez
David Gantsweg
Mr. Gary Garabedian
Mr. George C. Garcia
David Giltinan
Philip Goward
Mary & Nicholas' Graves
Ann C. Grove & Richard Green
Miss Ursula Grunfeld
Maud Hallin
Patricia Handeland
Joyce & James
Ms. Roslyn Harrison
in memory of Dana Harrison
Mr. Fred Hartwick
Daniel Hersh
Diane & Richard Hohl
Carol Holden
Mr. Robert H. Horowitz
Kathryn Huber & Larry A. Binkley
Ms. Mary Idso
Mr. & Mrs. George Jurkovich
Diana Hoffman
Ms. Kathleen Kenney
Susan Keyes & Jim Sulat
Ms. Katharine Kleinke
Ms. Alyssa T. Koo
Dr. & Mrs. Frederic Kraemer
Allan & Linda Kramer
Joan Shelbourne Kwansa
Kewchang Lee, M.D.
Ms. Lamar Leland
Mr. Mark Levi
Steve & Judy Lipson
John Lockton
Dr. & Mrs. G. Karl Ludwig, Jr.
Ms. Kurtice C. Luther
Mr. Greg Lyon & Ms. Kathleen Duffy

With gratitude, we recognize donors above in bold who have made increased gifts between August 1, 2021 and October 25, 2022 to support our Centennial Season.

* deceased

INDIVIDUAL GIVING CONTINUED

Joseph & Hon Mai Goodman
Elizabeth Malkasian
 Roger A. Mann, M.D.
 Marguerite Romanello
Dr. Pamela Marron
 Dr. Lorraine M. Massa & Dr. Stephen M. Massa
in honor of Ian Robertson
Mrs. Charlene Mathias
Irena Matijas
 Robert McDowell
Michael McManus
 Laurie Mettier Hills
 Mr. & Mrs. W. W. Moffett
 Paul Garza & Denis Moore
 Ms. Majbritt Murdock
Kate Murphy
Taylor Nagle
Sheila & Paul Nahi
 Mr. William Nathan
Ms. Susan E. Neeman
Susan O'Brien
Nazan Orr
 Ms. Siu M. Owyung
 Peter & Patricia Peterson
Mr. & Ms. Andrew Piskadlo
 Susan K. Prather
 Ms. Sheila Press
Pam Preston
 Felice S. Price
Mr. Ramchandra Rajeshinde
 Mr. Robert W. Rankin
Ms. Joyce Ratner
 Ms. Danielle Reibischung
Randall E. Reynoso & Martin Camsey
Ms. Beverly Riehm
 Ms. Deborah Rohan
 Jeffrey Ruda & Leonard Whitney
 Mr. Bert Salyga & Dr. Sean McCarthy
David & Sandra Schmaier
Phoebe & Christopher Schreiber
 Sigmund Seigel & Karen Topp
 Katherine Setar & Brad Fischer
 Ms. Louise Shalit
 Ms. Jennifer Shepard
Mai Shiver
 Sheri & Paul Siegel
Mr. Andrew Smith
 Dr. Stephen R. Smith
 Richard L. Sogg, M.D.
Kristin Sorensen
Dr. Susan K. Stevens
Helen Thomas
 Mary S. Tilden
 Atticus Tysen & Michael Brogan
 Daniel J. Ullyot, M.D.
 Mr. Tom Wabinski
Margaret Wadhvani
 Mr. Thomas F. Culp & Mr. Charles Wagner
 Susan Walker
 Brian & Stephanie Walsh
John C Walters
 Thurlow Washam
 Rosalie V. Weaver
Wallace & Eve Wertsch
Mr. Keith C. Wetmore & Mr. Andrew Hinek
 Mr. Charles R. Williams
 Peter & Georgia Windhorst
 Ms. Marilyn Wong
Annie Woods
 Ms. Mai Mai & Mr. Paul Wythes
 Ms. Dale E. Young
 Mr. Babak Yousefzadeh
 Barry & Alice Zacherle
Jim Zanze
 Frank Zepeda
Bingyuan Zhang
in memory of Kang Zhang
 Ming Zhao & Songqi Liu
 Walter Zimmerman
 Anonymous (5)
in honor of Sigfried Siegal

MEDALLION SOCIETY PRESIDENTS
 J. Boyce Nute, 2018–Present
 Kristina Flanagan, 2013–2018
 Cathy MacNaughton, 2008–2013
 Mrs. Harry Wetzel*, 1995–2003
 Diane B. Wilsey, 1988–1994
 Harriet Meyer Quarré*,
Founding President, 1983–1987

MEDALLION SOCIETY FOUNDER
\$3,000–\$4,999

Norm Abramson & David Beery*
 Jane & Christopher Adams
 Dr. Lefkos Aftonomos
 Claire Allphin
 Mr. & Mrs. Jose R. Alonzo
 Robert C. Anderson
Arlene Anthony
 Dena Aslanian-Williams
in memory of Eleonore Aslanian
 Richard J. Axelrod, M.D.
 Zachary Baker
 Eugene & Kathleen Bales
 Ms. Virginia Bamford
 Dr. & Mrs. Barry C. Baron
 Ashley Barrington-Mace & Kelly Wagner
 Mr. & Mrs. Fedele Bauccio
 Mr. Stephen Beitzel & Ms. Lise Quintana
 Dr. Robert & Irene Belknap
 Dr. Daniel Benson
 Roy C. Bergstrom
 Josef & Marion Betz
 Vinod & Shalini Bhutani
 Mr. David Bigham
 Phyllis B. Blair
 Susan S. Blake & Joel Kaufmann
 Mrs. Robert N. Bloch
 Linda Blondis
 Dr. Wolfgang Bluhm &
 Michele J. Serocki Bluhm
Mrs. Barbara B. Bocci
 Dr. Maurizio Bonacini
 J. Dennis Bonney
 Ms. Debbie Booth
 Dix Boring & Marilyn Moore Boring
 Bradford & N. C. Bosch
 Gary Bottone
 Ms. Faye Bourret
 Bruce Bowen & Junona Jonas
 Elizabeth Bowman
 Barbara & Robert Brandriff
 Ms. Jennifer Braun & Mr. Raymond Ryan
 Dr. Emily Brewer
 Robert V. Brody & Andrea Jacoby
 Lynda L. Brothers
 Kathleen Burke & Ralph Davis
in honor of Valerie Crane Dorfman and
in memory of Paul Crane Dorfman
 Karen Burtness Prak & Jan Willem Prak
Lisa Bury & John Taylor
Mr. & Mrs. Oliver Caldwell
 Dr. James M. Campbell
 Betty J. Carmack
 Janet Carpenter
 Ben Chai & Bob Nelson
 Park & Joan Chamberlain
Dr. Carolyn Chang
 Jim Chanin & Rachel Richman
 Thomas & Virginia Chen
Judge Alfred G. & Carol Chiantelli
 Mrs. Eunice M. Childs
 Carol T. Christ
 Frederick S. Chung & Kimberly Chun

Mr. & Mrs. A. B. Ciabattoni
 Jerry & Linda* Cimmet
 Ann D. Claesgens
 Barbara Bruser & Richard Clark
 Hilary & Richard Clark
 Ms. Mary Clausgus
 George & Laura Cline
 Annette Clute
 Arthur D. Colman, M.D. & Pilar Montero, Ph.D.
 Adam Coppoletti & Mark Rubnitz
 Guy Cross & Erika Nelson
 Mr. Thomas Cruz
 Dr. Joan Claire Cucek
 Dr. James Cuthbertson
 Dr. Stephen J. Danko
 Jan & Jeannie de Vries
Ms. Olivia Hsu Decker
 Dr. & Mrs. Eugene DeJuan
 Pam DeWeerd
 Mr. & Mrs. Thomas E. Dienstbier
 Marion Dodd
 Mr. Keith E. Doerge
 Sandra D. Donnell & Justin M. Faggioli
 Claudette Duran
 Timothy C. Duran
 Barbara J. Dwyer
 Helene & Lawrence Edelman
 Ms. Margaret Hart Edwards
 Ms. Barbara J. Eisenhauer
 Ms. Dianne J. Ellsworth
 Ed & Barbara Eschbach
 Gregory & Anne M. Evans
 Pauline Eveillard & Doug Gould
 Ms. Judith W. Evin
 Patricia & Richard Farnsworth
 Mr. Steve N. Fecher
Martha Ferguson
 Mrs. Dorothy Finger
 First Street Leather of Solvang, California &
 Mammoth Lakes
 Rick & Debra Fisher
 William O. Fisher & Kathryn Bernick
 Daniel & Carla Flamm
 David & Sheridan Foster
 Mr. & Mrs. J. Murray Fox
 Mr. & Mrs.* Thomas L. Frankel
 Joyce Bleadon Friedman
 K Gabrielson
Mr. Milton Gaines
 Ms. Ching-Ching Ganley
 Margaret M. Gates
 Mr. Rich Gerhardt
Ms. Malin Giddings
 David & Jennifer Gillespie
 Mr. & Mrs. Richard M. Gleason
 Ms. Margot Golding & Mr. Michael Powers
 Mr. & Mrs. Ronald Goodman
 Dr. Kathleen Grant & Dr. Thomas Jackson
 Andy* & Eva Grove
 Drs. Bill & Nancy Grove
 Raymond & Amanda Haas
 Helen & Dr. Glenn Hakanson
Bronwyn H. Hall
 Dr. S. Hand
 Charles F. Hanes
Diana Harris
 Michael & Nancy Jo Heaton
Dr. John Heckenlively
 Peggy Heineman
 Paula Heller & Robert Yohai
Zheyli M. Henriksen
 Mr. Robert Hero
 Walter B. Hewlett
 Linda Joyce Hodge
 Mr. & Mrs. Kedreth C. Hogan
Mr. Peter Holman
 Ms. Irma Honda
 Mr. Larry Horton
 Wilma S. Horwitz
 Joanne Howard
 Mr. Joseph C. Howard, Jr.
 Mr. & Mrs. Timothy Howard
 Timothy G. & Cara R. Hoxie
 Mr. Robert Hultman
 Bradford L. Humphrey
 Edward & Patricia Hymson
 Mr. Homi Irani & Ms. Anna Yonemura
 Dr. & Mrs. Norman Jacobson
 Mr. Keith Jantzen & Mr. Scott Beth
 Robin & Virginia Jaquith
 Ms. M. Anne Jennings
 Barbara E. Jones
in memory of William E. Jones
 Barbara J. R. Jones
 Rosemary Joyce & Russell Sheptak
 David A. Kadish & Michael C. Norton
 Anne Kaiser & Robert Taylor
 Dr. & Mrs. Samuel D. Kaplan
 Dr. Avi Katz & Dr. Raluca Dinu
Suzan Kaufmann
 Mr. Frank Kelly
 Mrs. Louis Kelso
 Nelda Kilguss
 Dr. Hyo J. Kim
 Dick & Marianne Kipper
 Mr. Edson Kong
 Maj. Floyd R. Krey
 Dr. Judith A. Lamberti
 Lane Fertility Institute
 Ms. Renee Leap
 Peter Lee
 Meagan Levitan & Dale Carlson
 Norman & Helen Ann Licht
 Mrs. Nancy Donnell Lilly
 Dr. & Mrs. Lawrence H. Lin
 Marie & Barry Lipman
 Dr. Britt-Marie Ljung & Mr. Warren E. Miller
Richard Lum
 Mr. John E. Major
 Gus Manning & Rena Kirkpatrick
Mr. Arthur Manzi
 Daniel Mardesich &
 Virginia Anawalt Mardesich
 Amie Chang & Henry Massey
 Robin & Karl May
 Caryl McIvor
 Mr. Paul McMillan
 Ms. Sharon McNalley
 Ronald & Judith McWilliams
Jessica Mead
 Robert Meister
 Dr. Beryl D. & Mrs. Renee Mell
 Mr. David Mellor
Dr. Linda A. Membreno
 Mr. & Mrs. John Meyer
 Mr. & Mrs. Donald Michener
 Beverly Mitchell & John Pringle
 Milton Mosk* & Thomas Foutch
Ms. Jane S. Mudge
 Ruth & James* Murad
 Chris Zones & Kate Murashige
 Mrs. Pamela Murdock
 Renate M. Nadler, M.D.
 Joseph C. Najpaver
in memory of Deana Logan
 Steven Ng & Mark Posner
 Ms. Mary D. Niemiller
 Gerald & Ortrun Niesar
 Matthew & Nancy Noel
 Nancy Over Alward & Eugene Alward
Dr. Karen Offen
 Mrs. Sarah Olson
 Lise Deschamps Ostwald
 Catherine A Owen MD
 Mrs. Jeraldine M. Palazzi
 Mr. James E. Palmer &
 Mrs. Norma Martinez-Palmer
 Ms. Barbara Paschke
 Skip Paul
in honor of Karen J. Kubin
 Maureen Jane & Mark W. Perry
 Nancy Petrisko & Don Beckham
 Dr. Judith Pickersgill
 Mr. Scott Plakun & Dr. Milton P. Schafer

With gratitude, we recognize donors above in bold who have made increased gifts between August 1, 2021 and October 25, 2022 to support our Centennial Season.

* deceased

INDIVIDUAL GIVING CONTINUED



“My family has a long tradition of supporting San Francisco Opera, beginning with my grandfather A.P. Giannini, who secured the first loan in 1924, then for many years with my dear husband Jim, and ultimately with my boys Keith and Kevin.

What has really made it special in more recent years were the personal relationships we’ve formed with our many Adler Fellows.”

—ANNE MCWILLIAMS

Dr. Bradford W. Wade & Dr. Linda K. Riebel
Ms. Nora E. Wagner
Ms. Adrian Walker

Ann Yvonne Walker & David M. Jones

Alice & C.C.* Wang

Kristie Warner,

in memory of Tim Warner

Peter Washburn & Rod Brown

Ms. Patti White

Matthew Williams & Amanda Maystead

Ann L. Williamson

Mason & Wendy

Faye Constance Wilson

Vivian W. Wing, M.D. &

Elizabeth Grace Wickersham

Ms. Patricia B. Winther

Christopher Wiseman

William Wisniewski & Catharine van Ingen

Susan & Jonathan Wittwer

Dr. Sherry Wren

Ms. Janet S. Wright

Margaret VB Wurtele

Ms. Colleen Yeates Marsh

Lowell S. Young & Celeste Young

Mr. & Mrs. Christopher Zaccalini

Dr. Sondra Zentner & Ms. Sophie Neubert

Anonymous (12)

MEDALLION SOCIETY

BENEFACTOR

\$5,000–\$7,499

Michelle M. Ackerman

Claire & Greg Allison

Dr. Maria D. Allo

Francesca & Jeff Amann

Mr. & Mrs. Steven Anderson

Ms. Anna Antonucci

Matthew Austern & Janet Lafer

Linda S. Barrett

Brad & Susie Berenson

Mr. & Mrs. Frank Bliss

Celeste & Mick Bobroff

Lucia Bogatay & Thomas D. Wickens*

Judy Brady & Drew W. Browning

Joseph & Linda Bronson

Charles Bush & Calvin Lau

John C. Callan

Clark & Elizabeth Callander

Richard Caplin, MD

Mr. & Mrs. Richard Carpeneti

Solomon Cera

Susan & Rich Christie

Rudy Ciuca & Joseph Lawrence

Dr. Lynn Ponton & Mr. Steven Zimmerman

Ritchie & Melissa Post

Jenna Powell

Jeanette M. Prato

Karl Pribram & Sweta Arora

Betty Ann Prien

Ms. Nora Quattrin

Mr. & Mrs. Martin Quinn

Mr. Les Quock

Varda Rabin

Samuel Dwight Thomas Rabinowitz

Kathryn E. Ringgold

Patrick & Marti Ritto

Dr. Martin Robinson

Ronald Rogness

Theres & Dennis Rohan

Scot Rohrer & Anne Scanlan-Rohrer

Mr. Andrew Rombakis

Yvette & Philip Rosedale

Ms. Susan Rosenblatt

Dr. & Mrs. Roberto P. Rosenkranz

Floyd W. Ross

Mary Ellen Rossi

Mrs. Claire S. Roth

Stephen & Marcia Ruben

Mr. John E. Ruden

Francis & Andrea Rush

Mr. M. Duane Rutledge

Mr. Mark Sackett

in honor of Jessica Fauver and the

San Francisco Opera Box Office

Louise Adler Sampson

Michael & Gini Savage

Martys Saveri

Ms. Janine Scancarelli &

Mr. Christopher McMahon

Ms. Beth Scanlan

Mr. Carl Schaper

Randy Schekman & Sabeeha Merchant

Mrs. Ronald Schroeder

Mr. & Mrs. Michael Schroeder

J. Schwabacher Family

Mr. & Mrs. Paul Setziol

Komal Shah & Gaurav Garg

Mr. & Mrs. Gerald Sharp

Dr. & Mrs. David T. Shen

Mr. Leslie M. Shinozawa &

Mr. Edwin Guarino Jr.*

Dr. Marilyn N. Silva

Dr. & Mrs. Gerald Silverberg

Marjorie Simon

Evangelos & Kathleen Simoudis

Jane & Tom Sinton

Judith & Walter Sleeth

David & Barbara Stoss

Mr. Mark Small

Frederic H. Smith

Mr. & Mrs. George D. Smith Jr.

Mr. Jordan H. Smith

Pamela D. Smith

Stephen Smoliar & Linda Dembo

Kenneth & Joanne Snow

Richard Sparks

Dr. & Mrs. Robert L. Stamper

Mr. Russell Stanaland

Anita Stapen & Richard Granberg

Mr. & Mrs. Isaac Stein

Michael & Susanna Steinberg

Mary Jean Stempien & James Stricker

Ms. Elisa Stephens

Melchior Thompson & Nell Lee Stinson

Matt & Tami Stolte

Joshua & Cristin Szarek

Sharon & John Tastor

Dr. Martin & Elizabeth Terplan

Nancy E. Terry

Dr. Ruedi F. Thoeni, M.D.

Ms. Joan Thoma

Dr. Naomi R. Thorpe

Dean & Jeanice Tipps

Dr. Lucy S. Tompkins

Norman & Carol Traeger

Gisela & Peter Turner

Mr. Ross Uchimura

Ms. Kathryn Urban

Stephanie Vacher

Ms. Jessica Vapnek

Mrs. Louis M. Vuksnick

With gratitude, we recognize donors above in bold who have made increased gifts between August 1, 2021 and October 25, 2022 to support our Centennial Season.

* deceased



Make It Monthly!

Take one more thing off of your to-do list by setting up an automatic monthly gift to San Francisco Opera. You can support the opera you love while enjoying the perks of giving immediately. And you can stop payments at any time.

Become a monthly donor today. Visit sfopera.com/give or call (415) 565-3212.

Nadja Michael as Emilia Marty in Janáček's The Makropulos Case. / CORY WEAVER

Joyce DiDonato:
EDEN

A Cal Performances Co-commission

DiDonato is joined by the early-music ensemble Il Pomo d'Oro in a theatrical, semi-staged concert that features music from the 17th to 21st centuries by Handel, Gluck, Cavalli, Mahler, Ives, and Copland.



Jan 21

ZELLERBACH HALL

The English Concert

Harry Bicket, *conductor*
 The Clarion Choir
 Steven Fox, *artistic director*

Britain's eminent early-music ensemble returns to Berkeley to perform Handel's glorious *Solomon* (1748), based on Biblical stories of the great king's wisdom and justice and the ushering-in of a golden age of peace, piety, and prosperity.

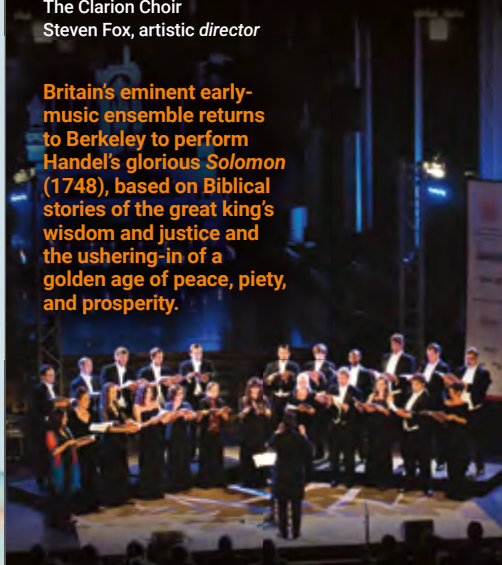

Mar 5

ZELLERBACH HALL

US PREMIERE

William Kentridge's
SIBYL

William Kentridge, *concept and director*

Myth, magic, music, movement, and mesmerizing imagery combine in William Kentridge's newest production. Inspired by the Greek myth of the Cumaean Sibyl, Kentridge's chamber opera wrestles with the human desire to know our future and our helplessness before powers and technologies that obscure that knowledge from us.

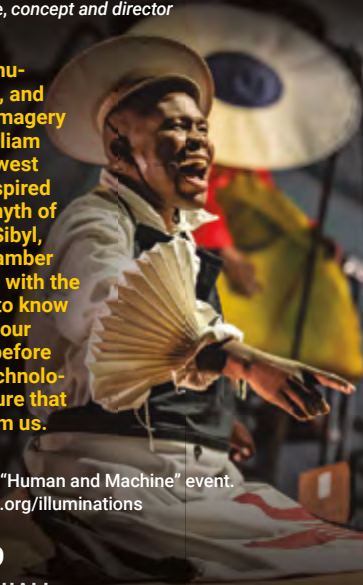

An *Illuminations*: "Human and Machine" event.
calperformances.org/illuminations

Mar 17-19

ZELLERBACH HALL

Michel van der Aa's
Blank Out

West Coast Premiere

Miah Persson, *soprano*
 Roderick Williams, *baritone* (film)
 Netherlands Chamber Choir (film)
 Klaas Stok, *conductor*

In a performance the *Guardian* called "an astonishing tour de force," Swedish soprano Miah Persson entralls at the center of *Blank Out*, Michel van der Aa's chamber opera about tragedy, memory, and loss.

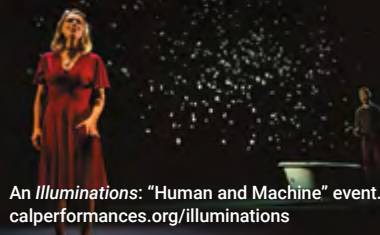

An *Illuminations*: "Human and Machine" event.
calperformances.org/illuminations

Apr 28-29

ZELLERBACH HALL

Octavia E. Butler's
Parable of the Sower

Bay Area Premiere

Created by Toshi Reagon and Bernice Johnson Reagon
 Co-directed by Eric Ting and Signe V. Harriday



Singer, composer, and activist Toshi Reagon and her mother, legendary artist Bernice Johnson Reagon (of *Sweet Honey in the Rock* fame), bring science fiction writer Octavia E. Butler's deeply resonant and startlingly prescient *Parable of the Sower* to life in an evening-length opera.

An *Illuminations*: "Human and Machine" event.
calperformances.org/illuminations

May 5-6

ZELLERBACH HALL

Based on the novels *Parable of the Sower* and *Parable of the Talents* by Octavia E. Butler

Nina Stemme, soprano

A rare opportunity to experience Nina Stemme's extraordinary voice in recital! Noted for her brilliant performances as Turandot, Salome, Elektra, and a range of Wagnerian heroines, the Swedish dramatic soprano is considered one of the greatest, most magnetic singers in opera today.



May 7

ZELLERBACH HALL

INDIVIDUAL GIVING CONTINUED



“My grandparents were good friends of Kurt Adler, and my parents were SF Opera season ticket holders and very involved with Spring Opera, the Guild, Merola, etc. They brought us to performances at a very young age. It was important to them that we have an appreciation of classical music and that we continue supporting opera as a family when they were gone.”

—CHRISTOPHER ZUBER

CHRISTIANE ZUBER

Ms. Carlyn Clause & Mr. Alexander L. Brainerd
Thierry Bui & Paul Clifford
Vicki L. Coe M.D. & Jennifer Mitchell
Martha Conte
Mr. Craig Corbitt & Ms. Nancy Stoltz
Mr. Orville W. Dale
Mr. A. S. Damji
Dr. & Mrs. Herbert H. Dedo
Mr. Orlando Diaz-Azcuy
Mrs. Michael D. Dooley
Mr. & Mrs. William G. Doolittle
Ms. Joyce Dostale
Katherine Herrick Drake
Mrs. Marilyn Dunn
Susan & Bruce Dzieza
Dr. Mary Eichbauer & Dr. Greg Gartrell
Ms. Nancy J. English
Janice & Jack Eskridge
Alexander L. Fetter & Lynn B. Bunim
Jessena Finn
Dr. Harvey & Mrs. Deborah Fishman
Kristina Johnson Flanagan
Barbara B. Friede
Donald E. & Patricia D. Frischmann
David & Betsy Fryberger
Mr. Richard J. Galbraith
Mr. Sameer K. Gandhi & Ms. Monica Lopez
Candace & Vincent Gaudiani
Robert C. Goodman & John Bankston
Diane Green
Mr. Benjamin Gregorski
Sallie Griffith
Sal Gutierrez & Mary Anderson
Johnnie Johnson & John E. Hafernik
Lyndsey Harrison
Kathleen Hart
Michael & Gityjoon Hebel
Mollie Hedges & Laurel Lembo
Miranda Heller & Mark Salkind
Ralph Hexter & Manfred Kollmeier
Austin & Sara Hills
Ian Hinchliffe & Marjorie Shapiro
Judith & Patrick Hobin
Al Hoffman & David Shepherd
Donald & Jacqueline Jacobberger
Paul S. Jones
Daniel Kelley
Drs. Phyllis A. Kempner & David D. Stein
Ms. Kathryn Kersey
Mehrzaad Khajenoori
Victoria Kirby
Mr. Sven E. Kjaersgaard
David Kremer & Marla Miller
Ms. Barbara Laferriere
Melissa & Laurence Lasky
Carol Leitch & Nanci Leitch
Anthony Leuin & Jean Bertrand

Océane Li & Dr. Sofien Bouaziz
Drs. May Loo & William Thurston
Claude L. Lowen
Jean & Lindsay MacDermid
Arlee & Paul Maier
Dr. Pamela Marron
Mrs. Constance Marvin
Mr. Robert E. McCleskey
Marcia McConnell
Ms. Linda M. McKay
A. Kirk McKenzie
Robert Meadows & Dennis Otto
James R. Meehan
Edith P. Mendez
Karen & Russell Merritt
Diane Compagno Miller
Ann Marie Mix
Mr. James C. Moora
Janet Morris & Frederick Martin
Ronald D. Morrison
Margaret & Frank Morrow
James & Katherine Moule
Heidi Munzinger & John Shott
David & Marilyn Nasatir
Mark H. Nishiki, M.D.
Julian T. & Robin M.W. Parer
Lisa S. & Peter S. Park
Berniece & Pat Patterson
Mr. & Mrs. Paul Pelosi
Mr. & Mrs. Dale L. Petterson
Ms. Nancy Pfund & Phil Polakoff, M.D.
Carrie Schwab-Pomerantz
Edward & Lynn Poole
Charles & Patricia Raven
Patricia Rees-Miller
Linda J. Reiff
Angèle & Michael Rice
Audrey & Paul L. Richards
Orli & Zack Rinat
Arthur & Keiko Roosa
Messrs. Richard R. Rossi & Kimberly Mark Webb
Mrs. Joan Rost
Mr. Charles W. Roth
Dr. Gwendolyn Rothman
Brigitte Sandquist
Dorothy Schimke & Cliff Jarrard
Sondra Schlesinger
Mr. Daniel Schoerner & Ms. Donna Pitteri
Steve & Sally Schroeder
John & Pamela Sebastian
Ms. Doris K. Sharrock
Ms. Margaret V. Sheehan
Steven E. Shladover
Neal H. Shorstein, MD
Ms. Ruth A. Short
Mr. Daniel K. Slaughter
Prof. & Mrs. Alan Jay Smith

Mrs. Linda Snyder
Gideon* & Cheryl Sorokin
Ms. M. Melanie Searle & Mr. Robert F. St. John
Jeffrey L. Stern, M.D.
Ms. Barbara Stewart
Nobuyuki & Megumi Sugiura
Mr. Samuel Test
William Laney Thornton & Pasha Dritt Thornton
Mr. Richard D. Tuck & Mr. Neale A. Grasham
Leslie & Judy Vadasz
Micaela van Zwoll
Drs. Oldrich & Silva Vasicek
Moya & Aloysia Verzhbinsky
Dr. Conrad Vial & Catalina Zapata-Vial
Mary & Terry Vogt
Yue Wang
Ms. Victoria Weatherford & Mr. Jordan Gardner
Carol A. Weitz
Mr. Richard P. & Catherine M. West
The Brayton Wilbur Foundation
Wildcat Cove Foundation
Ronald B. Wilkerson
Richard & Barbara Odlin Foundation
Lilah & Alex Wolf
Toni Wolfson & Robert Federighi
Ms. Eileen C. Wong
Ms. Shirley Woo
Russell & Marilyn Wylie
Ms. Diana Yee
Pierluigi Zappacosta & Enrica D'Ettorre
Stephen & Connie Zilles
Anonymous (9)
in memory of Ernest F. Knell

MEDALLION SOCIETY BRONZE \$7,500–\$9,999
David & Judith Preves Anderson
David Bertoni
Ms. Elizabeth F. Birka-White
Donald Blais & Michael McGinley
Frances Campra
Dr. Heidi H. Cary
Pamela Ceglinski
Dr. Barry & Simi Chehrizi
Melvin & Hella Cheitlin
Charles Connor, M.D.
Mr. Robert D. Cooter
Michael & Jean Couch
John* & Bonnie Demergasso
Kimberly & Mark Dempster
Mr. & Mrs. Vladimir Ermakoff
Drs. Bette & James Felton

Barbara B. & Joseph P. Fredrick
Mr. & Mrs. Dane Gillette
Mr. Frederick Grauer
John J. Gray
Mr. Curt Kirschner
Markos & Eleni Tsakopoulos-Kounalakis Fund
Regina Lackner
Sujitpan Bao Lamsam & Scott D. Sagan
Kurt A. Latta
Mr. Donald R. Leighton & Mr. Hector Yee
Nathaniel M. Lopez
Sylvia & Paul Lorton Jr.
Cheryl Samantha & Laurence Lyons
Deborah Marion, Tax CPA, EA
Kenneth P. McNeely
Ms. Jeanne E. Newman
Patric & Mary Powell
Dorothy R. Saxe
Mr. Sean M. SeLegue
Gary & Dana Shapiro
Mr. David J. Shimmon
Raj Singh & Renata Anderson
Donald Sobelman & Leishia Woolwine
Roselyne Chroman Swig
Lilian Chi Tsai
Dr. Catharine van Ingen & Dr. W. J. Wisniewski
Bob & Gail Walker
Sharon & Clark Winslow
Lisa Zabelle
Peggy & Lee Zeigler
Cynthia & Marco Zuniga
Anonymous (3)

MEDALLION SOCIETY INTERMEZZO \$10,000–\$14,999
Linda & Andrew Ach
Dorrit Ahbel, M.D.
Sig Anderman
Susan Anders
Robert M. Anderson & Kyong Shik Eom
Dr. Nancy L. Ascher
James & Cheryl Babcock
Michael F. Barrientos
Frank S. Bayley
James Scott Bays
Robert H. Beadle
Joanna Beam
Ms. Brenda Beckett
Patricia & Edwin Berkowitz
Dr. Barbara Lynn Bessey
Athena & Timothy Blackburn
Bill & Alison Boeckmann
Chris & Jennifer Brahm
Mr. & Mrs. Jerry Brenholz
Mrs. Karen Broido
Ms. Barbara Brown
Ellie & Theodore Brown
Elissa Buie & Dave Yeske
Jeanne & William Cahill
Lorna Meyer Calas & Dennis Calas
Frank & Pat Carrubba
Mr. & Mrs. Lyman H. Casey
Mark R. Chaitkin & P. Cecilia Storr
Jeffrey Chambers & Andrea Okamura
Drs. Devron & Valerie Char
Dr. J. Samuel Chase
Maureen Clarke
Janet Cluff
Leonard & Marie Collins
Alice Corning
Shahla Cowan
George & Susan Crow
Drs. John & Lois Crowe
John Cullison & Diana Kissil
Ms. Denise Cutler
Yogen K. & Peggy Dalat
Mr. & Mrs. J. Philip DiNapoli
Mr. Peter Dinkelspiel

With gratitude, we recognize donors above in bold who have made increased gifts between August 1, 2021 and October 25, 2022 to support our Centennial Season.

* deceased

INDIVIDUAL GIVING CONTINUED

Sarah Douglas & Marie Vitulli
 Donna Dubinsky & Leonard Shustek
 Jacqueline & Christian P. Erdman
 Cheryl Fippen
 Doris Fisher
 Mr. & Mrs. Warren W. Flack
Linle & Jim Froeb
 Lisa Z. Gamshad
 Mr. Michael M. Garland & Ms. Virginia A. Coe
 Nanette Gartrell, M.D. &
 Dee Mosbacher, M.D., Ph.D.
in honor of Beth Clayton & Patricia Racette
 Kurt Tristan Geselbracht &
 Francisco Guevara
 Dorothy Gietzen
 Ann & Daniel Girard
 Ms. Jane M. Gitschier
 Glasser Family Fund
 Don & MaryAnn Graulich
 Anne Gray
 Geoffrey & Marcia Green
 Bernice E. Greene
 Bro Halff
 Sandra Handler
 Joseph H. Harris, Jr.
 Stephen & Diane Heiman
 Dr. M. Henry Heines & Ms. Katherine Fines
 Alfred* & Ruth Heller
 Carol F. Henry
 Doreen Woo Ho & James Ho
 Mr. Ron Holloway & Mr. Doug Hammerich
 Charles & Brandi Hudson
Kimberly M. Hughes
 Mr. David S. Hogle & Mr. Haggai Niv
 Ms. Margaret C. Hutchins
 Arlene Inch
 Ms. Elizabeth Ingalls
 Riki & Robert Intner
Drs. Kjerstin Irja & Benjamin Carl Anderson
Mr. & Mrs. C. Bradford Jeffries
 Mr. Guyton N. Jinkerson
 Fred Karren
 Barbara & Ron Kaufman
 Jeannie Kaufman
 Linda & Robert Klett
Laurie Kottmeyer & Bianca Duarte
 Bill & Jeanne Landreth
 Mr. John E. Lee
 Ms. Patricia Lee-Hoffmann
 Ms. Miranda Leonard
 Allan Lerch, *in honor of* Anne Lerch*
 Lisa P. Lindelef
Sylvia R. Lindsey
 Bernice Lindstrom
Dr. & Mrs. H. H. Loomis, Jr.
in honor of David Gockley
 Marco Magarelli &
 Geraldine Martinez-Magarelli
Mr. & Mrs. Victor Makras
 The Malin Family
 Lori & David Marquardt
Annika Mickos
 Dr. Judy C. Miner
 Mr. Robert B. Mison
 Mr. D. G. Mitchell
 Justin & Meaghan Moore
 Thomas & Lydia Moran
 Don & Rene Morgan
 Alice Ames Morison & Dr. Oakley Hewitt*
 William O. Morris
in memory of Susan Woodbury Morris
 Mr. Manfred Mundelius
 Dr. Lois Levine Mundie
 Janet Napolitano
 James A. Noe, III
 Judy O'Young, M.D. & Gregg Hauser
 Mr. David Oldroyd

Dr. Richard & Jean Park
Margaret & Vic Quattrin
 Ms. Merrill Randol & Dr. Stephen Sherwin
 Fran Rominger
Barbara J. Ross
 Deborah & Paul Sagues
 Felipe R. Santiago & Barry T. Joseph
Sara Shahin,
in memory of Anneliese Munetic
 Scott Kittredge Simonds
 Dr. & Mrs. Marvin Smoller
 Mr. & Mrs. Reginald D. Steer
 Ms. Zornitza Stefanova &
 Mr. Payam Mirrashidi
 Dr. Kenneth & Laurel Stein
 Duty & Devotion Memorial Fund
Dr. David Streitwieser
 Dr. & Mrs. W. C. Sweeting, Jr.
 Valli Benesch & Bob Tandler
 Mr. Terrence Tilley
 TL Trust
Ms. Marimar Torres
 Ms. Lisa Tough
 Barbara L. Traisman
 Mr. & Mrs. James S. Tunnell
 Urbaneck Family Foundation
 Soo & Raj Venkatesan
 Lucie & Jerry Weissman
 Ms. Valerie Wheat
 Linda A. Whittaker
 Mr. & Mrs. Y. Wood Wong
 Ms. Melinda Yee Franklin
 Mary & Harold Zlot Family Foundation
 Christopher Zuber
 Anonymous (8)

MEDALLION SILVER CIRCLE \$15,000–\$24,999

Mr. Paul B. Althouse
 Kathryn & Frederick Baron
 Dr.* & Mrs. Joseph Bernstein
 Jennifer M. Bienaime
 Dawn Yates Black*
 Jared & Claire Bobrow
 Dr. Sean P. Bohlen & Mrs. Tanum Davis Bohlen
 Alan R. & Sally J. Brudos
 Carol Franc Buck*
Rike & Klaus Burmeister
 Michael* & Marilyn Cabak
 Donald D. Campbell
 Mr. & Mrs. W. S. Child
 Michèle Beigel Corash & Laurence Corash
 James Cross & Charles Antonen
 Ms. Caroline Daniels
 Timothy D. Dattels & Kristine M. Johnson
 Paula Dieli & Michael Schubert
 Admiral James O. Ellis, Jr. &
 Dr. Elisabeth Paté-Cornell
 Judith & Philip Erdberg
in honor of Lisa Erdberg & Dennis Gibbons
 Dr. Julita Fong
 Edward Frank & Sarah Ratchye
 David Gockley & Linda Kemper
Violet Grgich & Mr. Colin Shipman
Ms. Peter E. Haas
 Mary & Craig Henderson
 Peggy Hill
 Ms. Katharine Lange
 Mr. Randall E. Laroche & Mr. David Laudon
Mr. Matt Lecar
Frank Lewis,
in honor of Ildiko Lewis
 Mr. J. Stoner Lichty, Jr. & Dr. Darryl L. Raszl
 Tom Lockard & Dr. Alix Marduel

Betty Maddux,
in memory of Ed Koester
 Patrick McCabe
 Al Medvitz & Jean McCormack
 Karl & Kristen Mills
Maryam & Oran Muduroglu
 Robert Munday & Evamarie Doering
 Sally & Craig Nordlund
 Mrs. William H. Orrick, Jr. & Diana V. Rogers
 Mrs. Carol E. Parker & Dr. Gerhard H. Parker
 Jason Phillips & Sheila Schroeder
Mr. Gordon Radley
 Suzanne & Robert Redfern-West
 Mr. Glenn H. Reid
 Mr. & Mrs. John S. Renard
 Louise & Paul Renne
 Mrs. William C. Robison
Bob & Terri Ryan
Todd & Sandra Sachs
 Michael Sack
 Anthony & Shipley Salewski
 Drs. Edward & Dale Sickles
 Maureen Sullivan
 Ms. Nadine M. Tang
 Ann Classen Treadwell
 Mrs. Misty W. Tyree
Ms. Barbara Walkowski
Steven & Jennifer Walske
Hon. James L. Warren (Ret.)
 Ronald & Emely Weissman
 Sheila Wishek
 Diane & Howard Zack
 Ward & Diane Zumsteg
 Anonymous (3)

LEADERSHIP GOLD CIRCLE \$25,000–\$49,999

A Grateful Patron
in honor of Rufus Olivier, Ian Robertson,
 and the San Francisco Opera Chorus
 Mr. Brian G. Atwood &
 Ms. Lynne H. Edminster
 Brigid S. Barton
 Darla & Richard Bastoni
 Fred & Betty Bialek
 Jamie & Philip Bowles
 Edward Paul Braby, M.D.
 Romana D. Bracco
 Marion M. Cope
 Valerie Crane Dorfman
 Peter & Jayne Davis
in memory of James H. Schwabacher
 Shirley Davis & Paul Sack
 Ms. Christina & Dr. Elizabeth DeBruin Warren
 Reid & Peggy Dennis
 Robert & Dana Emery
 Bob Epstein & Amy Roth
 Dr. & Mrs. Eric Fain
 Mr. & Mrs. Noel Fenton
 Anna & Steven Fieler
 Dianne A. Fowler
 Ms. Margarita Gandia &
 Ms. Diana Campoamor
 Hon. Barry Goode
 Ms. Wanda Lee Graves
 Clelia Gray
 Michael A. Harrison &
 Susan Graham Harrison
 Jane & David Hartley
 James A. Heagy
in memory of Jayne Heagy
 Brian & Rene Hollins
 Susan & Eric Johnston
Michael Kalkstein & Susan English
 Jeffrey & Anne Katz

Mr. Lawrence A. Kern
 Ms. Wanda Kownacki
 Sheila & Thomas Larsen
 Noëlle Leca & Michael Moradzadeh
 Yasmin & Oren Lukatz
 Jennifer Coslett MacCready
 Timothy J. Marten, M.D. & Ms. Mary C. Heylin
 Nion McEvoy & Leslie Berriman
 Ellen & Paul McKaskle
Elaine McKinley & Kit Durgin
 Mrs. James K. McWilliams
 Teresa & Mark Medearis
 Cathy & Howard Moreland
 Paul Nordine
Norman & Janet Pease
 Neil & Elsa S. Pering
Mary & Bill Poland
 Anne B. Popkin
 Dr. & Mrs. George T. Rab
Ms. Isabel Rhee
 Linnea & George Roberts
 Chandra & Michael Rudd
 Christopher & Trudi Seiwald
 Abraham D. & Marian S. Sofaer
 Isobel & Roger Sturgeon
 William & Mikiko Walker
 Daphne & Stuart Wells
S. Shariq Yosufzai & Brian E. James
 Dr.* & Mrs. John A. Zderic
 Anonymous (3)

LEADERSHIP PLATINUM CIRCLE

\$50,000–\$74,999
 Mr. & Mrs.* Joachim Bechtle
 Ruth Belvin
 Jack Calhoun & Trent Norris
 David & Karin Chamberlain
Lisa Erdberg & Dennis Gibbons
Thomas E. Horn & Bob Ross Foundation
 Anne & Timothy Kahn
Candace Zander Kahn
 William & Gretchen Kimball Fund
Jack Klingelhofer
 Dr. Susan Kroll & Mr. Mark R. Kroll
 Karen J. Kubin
 Dr. & Mrs. John Lavorgna
Cynthia & Richard Livermore
Gladys Kenderdine Mitchell
 Michael Moritz & Harriet Heyman
 Julian & Willie Sue Orr
 Ruth Quigley
in memory of Mr. & Mrs. John B. Quigley,
 Zelda M. Quigley
 Eliza Linley & David Richardson*
 Pamela & Richard Rigg
 The Theodore Rosenberg Charitable
 Foundation, *in honor of* Rose O'Shaugh
 Charles P. Russell
 Mr. William R. Stensrud &
 Ms. Suzanne Vaucher
 James & Beth Wintersteen
Anonymous

LEADERSHIP DIAMOND CIRCLE

\$75,000–\$99,999
Alexander* & Antonia Cross
 Julie Dickson
 The McMurtry Family

INDIVIDUAL GIVING CONTINUED

San Francisco Opera is grateful for the philanthropic investments of our Producers Circle members and Company Sponsors. These generous opera lovers care deeply about continuing the legacy that the Company's founders established, creating world-class opera productions for all to enjoy.

ASSOCIATE PRODUCER

\$100,000–\$249,999

Robert Mailer Anderson & Nicola Miner
Marcia Barinaga & Corey Goodman
Helen Berggruen, for Five Arts Foundation
Mr. & Mrs. Jeffrey Earl
Margareta & Staffan Encrantz

Jerome Guillen & Jeremy Gallaher

Sylvia & John Hughes
Leslie & George Hume

Stephen & Choongja Kahng

Susan & Philip Marineau

Mr. & Mrs. J. Patterson McBaine
Nancy S. Mueller
Ms. Barbara Oshman
Arthur & Toni Rembe Rock
Betty & Jack Schafer
Barbara Moller Ward
Anonymous

PRODUCER

\$250,000–\$499,999

Carol Franc Buck Foundation
Dr. & Mrs. William M. Coughran
Bob Ellis
Anonymous

EXECUTIVE PRODUCER

\$500,000–\$999,999

Peggy & Boyce Nute
Denise Littlefield Sobel
Anonymous

COMPANY SPONSORS

\$1,000,000 AND ABOVE

Norby Anderson
Jerome L. & Thao N. Dodson
The Dolby Family
Carol & Dixon Doll
Bertie Bialek Elliott
Peter Fenton & Kate Greer
Keith & Priscilla Geeslin
Ann & Gordon Getty Foundation for the Arts
John A. & Cynthia Fry Gunn
Burgess & Elizabeth Jamieson
Franklin & Catherine Johnson
Edmund W. & Jeannik Méquet Littlefield Fund
Steven M. Menzies
Bernard & Barbro Osher
Jan Shrem & Maria Manetti Shrem
Dianne & Tad Taube
Phyllis C. Wattis Endowment Funds
Diane B. Wilsey
Barbara A. Wolfe



DREW ALTIZER PHOTOGRAPHY

“Beginning more than 100 years ago with grandfather Horace Clifton, our family’s love and support of San Francisco Opera has been passed down through our parents to us and now to the next generation.”

—**DICK & CYNTHIA LIVERMORE,**
BERTIE B. ELLIOTT



SAN FRANCISCO
OPERA

BRAVO! CLUB
ORPHEUS

Your young professionals' community.

Celebrate the centennial with a growing community of new and longtime opera lovers.

BRAVO! Club is your access to special offers and exclusive member events.

Invest in the future of opera as an Orpheus BRAVO! Club member and enjoy additional offerings to bring you closer to this incredible art form.



PHOTOS: DREW ALTIZER PHOTOGRAPHY

Donate today to unlock your access and create a collective impact.

Discover more about BRAVO! Club and Orpheus at SFOPERA.COM/YOUNGPROFESSIONALS



SCAN TO JOIN

Help Build Our Future

PRODUCERS CIRCLE MEMBERS SUPPORT SAN FRANCISCO OPERA
WITH ANNUAL GIFTS OF \$100,000 OR MORE!



Join this special group of passionate opera lovers and enjoy an insider's view of the San Francisco Opera design process and the building of new productions. Members enjoy special artist engagement, increased recognition opportunities and more. Your partnership as a member of the Producers Circle ensures world class artistry on and off the stage and gives you access to our artistic and production work... **making you our truly valued creative partner!**

To join, please contact Iosue Bascaran, Leadership Giving Officer, at ibascaran@sfoera.com



THE FUTURE OF OPERA

Photo of Jennifer Bennes, Scenic Artist, IATSE Local 800 by Drew Altizer.



SAVE THE DATE
FRIDAY, JUNE 16, 2023 AT 6 PM

100th Anniversary Concert

WITH THE SAN FRANCISCO OPERA ORCHESTRA AND CHORUS

Mark your calendars for a beautiful evening of music and memories!
Music directors past and present lead an exceptional roster of treasured
San Francisco Opera stars in a program that spans our history.

100TH ANNIVERSARY GRAND FINALE DINNER

Diane B. Wilsey Center for Opera in the War Memorial Veterans Building

Celebrate this historic milestone at an elegant soirée featuring a pre-concert
reception and a post-concert dinner with the artists.

Grand Finale Dinner Co-Chairs: Anna Fieler, Susan Marineau, and Jason Phillips

Gala and concert tickets will go on sale later this year. Gala tickets sold separately from the concert.

[SFOPERA.COM/100ANNIVERSARY](https://sfopera.com/100anniversary)

The 100th Anniversary Concert is made possible, in part, by Jan Shrem and Maria Manetti Shrem.

Photos: Morton & Co., Cory Weaver.

Your Guide to San Francisco Opera at the War Memorial Opera House

**WELCOME! WE'RE SO PLEASED YOU'RE HERE.
PLEASE READ OUR GUIDE TO GET THE MOST OUT OF YOUR TIME AT THE OPERA.**

ACCESSIBILITY

San Francisco Opera is committed to providing easy access for all of our patrons. Need assistance for a future performance? Please contact the Opera Box Office prior to your visit so that we can ensure your comfort.

For patrons using wheelchairs, San Francisco Opera offers wheelchair-accessible seats at a range of prices. All entrances at the War Memorial Opera House are wheelchair accessible. Wheelchair-accessible stalls in restrooms can be found on all floors (except the Main Lobby and 5th floor Balcony levels). Accessible drinking fountains are located on all floors except the Balcony Level.

COAT CHECK

Check your coat at the north and south ends of the Main Lobby. For the safety and comfort of our audience, large bags are strongly discouraged and are subject to search.

**ALL ARE WELCOME.
HELP US MAKE SURE EVERYONE
HAS A WONDERFUL EXPERIENCE!**

- Turn off all electronic devices during the performance, including digital watches and cell phones. We ask this out of respect for the artists and for everyone in the theater enjoying a live, in-the-moment experience.
- Take photos before, during intermission, or after the performance, and leave cameras and recording devices off during performances.
- Keep your well-fitted mask on during the performance and when not eating or drinking in the lobbies.
- Enjoy food and drinks pre-show and during intermission, before entering the theater. To keep everyone safe, food and drinks are not allowed inside the theater.
- As a courtesy to those who may have fragrance allergies, please avoid wearing perfume or cologne.
- Get to know and enjoy this wonderful community of opera lovers. Say hello to one another pre-show, at intermission, or leaving the theater.

Management reserves the right to remove any patron creating a disturbance.

Pre-Order!

Avoid lines during intermission by pre-ordering beverages and snacks with a food and beverage server upon your arrival at any point of service.

DINING

Cafés: Enjoy a variety of sandwiches, snacks, and refreshments

- **Café Express (Lower Level, Open 2 hours before curtain)**
- **Dress Circle Lounge (Level 3, South, Open 1 hour before curtain)**

Restaurants: Dine pre-show or reserve a table for intermission.

PRELUDE AT THE OPERA HOUSE • Lower Lounge

Prelude at the Opera House (formerly known as The Café at the Opera) offers a changing seasonal buffet (including brunch) and elevated à la carte dishes.

NORTH BOX RESTAURANT AND BAR • North Mezzanine Level

Overlooking the magnificent main lobby, North Box Restaurant offers California cuisine with global influences and is an ideal destination for pre-performance and intermission dining.

*Restaurants are open two hours prior to performances.
Reservations are strongly recommended.
Reserve a table online at sfopera.com/dine,
email operahousepreorder@ggcatering.com,
or call (415) 861-8150 (email preferred over phone)*

DRINKING FOUNTAINS

Quench your thirst at drinking fountains available on all levels or at the water station on the north side of the lower level.

FIRST AID STATION

Our First Aid Station is located on the South Lower Level. In case of emergency, please ask the nearest usher to assist you.

HEALTH AND SAFETY

The health and safety of everyone is our top priority. Please view up-to-date protocols at sfopera.com/safetyfirst. Audience members who do not follow the Front of House safety protocols will be asked to leave the venue.

LARGE-PRINT CAST SHEETS AND SYNOPSES

Visit the North Lobby coat check for large-print versions of the cast sheets and synopses.

LISTENING DEVICES

Assistive listening devices are available at the North Lobby coat check. ID deposit required.

LIVE TITLES: TEXT-TO-VOICE SUPERTITLES

Headsets that provide a spoken version of the supertitles are available at the North Lobby coat check.

LOST AND FOUND

Items may be turned in or claimed at the North coat check during the performance. All unclaimed items are delivered to the War Memorial Performing Arts Center at 401 Van Ness Ave., Room 110, (415) 621-6600 (8 AM–5 PM, Monday–Friday).

OPERA GLASSES

See the action up close and rent a pair of opera glasses for \$5 at the North Lobby coat check. ID deposit is requested. Credit card only.

RESTROOMS

Restrooms are located on all levels of the Opera House except on the Orchestra Level (Main Lobby).

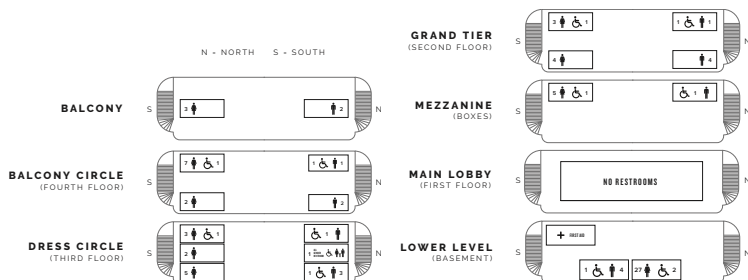

RIDESHARE

Direct your rideshare service to pick-up and drop-off using the white loading zone at 450 Franklin Street (located behind the Opera House).

SAN FRANCISCO OPERA SHOP

Take home a memento! Located in the South Mezzanine lobby, the Opera Shop sells branded merchandise, jewelry, books, and gift items. The Shop is open 90 minutes before performances, at intermissions, and afterward. All proceeds benefit San Francisco Opera.

TAXI SERVICE

Patrons desiring a taxi after a performance should come to the Grove Street Taxi Ramp located on the south side of the Opera House. Accommodations are provided on a first-come, first-served basis and cannot be guaranteed as service is based on availability of licensed taxis. Taxi availability is limited. Please note the Taxi Ramp is not staffed.

IMPROVING YOUR SAFETY

Meet Your Civic Center Ambassadors!

As you leave the theater, be on the lookout for friendly community ambassadors in orange vests or coats along Grove Street. These ambassadors are there to assist you and escort you to and from the Opera House on performance days and evenings from 6:30–11:30pm.

SAN FRANCISCO WAR MEMORIAL AND PERFORMING ARTS CENTER WAR MEMORIAL OPERA HOUSE

Owned and operated by the City and County of San Francisco through the Board of Trustees of the War Memorial of San Francisco

The Honorable London N. Breed, Mayor

TRUSTEES

- Thomas E. Horn, *President*
- Corretti Lo Lui, *Vice-President*
- Sakurako Fisher
- Stanlee Ray Gatti
- Judge Quentin L. Kopp (Ret.)
- Maryam Muduroglu
- Joyce Newstat
- Paul F. Pelosi
- Lieutenant General Michael A. Rocco, USMC (Ret.)
- Diane B. Wilsey
- Brenda Wright

John Caldon, *Managing Director*
 Rob Levin, *Assistant Managing Director*
 Elizabeth Murray, *Managing Director Emerita*

SAN FRANCISCO WAR MEMORIAL AND PERFORMING ARTS CENTER WAR MEMORIAL OPERA HOUSE EXIT DIAGRAM

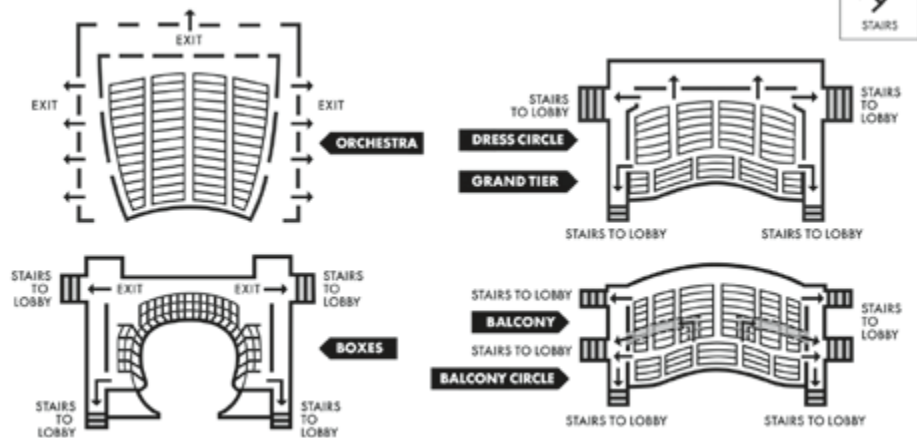

PATRONS, ATTENTION PLEASE! FIRE NOTICE: Please note the nearest exit. In an emergency, follow any lighted exit sign to the street. **WALK**, do not run, to the nearest exit. Disabled patrons, proceed to nearest elevator lobby and await assistance.

In Memoriam

We honor the members of San Francisco Opera that we lost this past year.



ROBERT CAHEN

Teresa Berganza,
mezzo-soprano

Teresa Berganza is remembered for the supple purity of her lyric mezzo-soprano and the meticulous agility of her vibrant coloratura. Acclaimed for her portrayals of Rossini's heroines, Berganza's florid singing helped

spur the reintroduction of many bel canto masterpieces for mezzo. Her Angelina *La Cenerentola* and Rosina in *Il Barbiere di Siviglia*, heard here in the late 1960s, are considered by many a gold standard. Also acclaimed for her Mozart roles, her sensual Zerlina in Joseph Losey's 1979 film, *Don Giovanni*, was a departure from her previous, more demure characters. A film of her 1981 Paris performance of *Carmen* is contemporaneous with her San Francisco bow in the role. Her portrayal was notable for its well-researched rejection of familiar Carmen clichés, which she criticized as an inauthentic depiction of her native Spain. Born in Madrid in 1933 to a Catholic mother and an atheist father, Berganza briefly considered a musical life within a religious order before attending Madrid Conservatory. A devoted recitalist and pedagogue, Berganza championed the work of Spanish composers such as de Falla and Granados, often appearing alongside her compatriot, Montserrat Caballé.



DREW ALTIZER PHOTOGRAPHY

Dawn Yates Black,
philanthropist

A native and longtime resident of Palo Alto, Dawn Yates Black was the matriarch of a large family, which included six children, four stepchildren, nine grandchildren, and sixteen great-grandchildren. Black's parents-

in-law purchased Castle Rock Vineyard in Napa in 1949. Now the Yates Family Vineyard, the business is run by Black's second eldest son, Mike Yates, who is both winemaker and farmer. In addition to her large family, Black will be remembered by many friends who enjoyed their time with her on the golf course, at the bridge table, and on the tennis court. Reflecting on life as she entered her

tenth decade, Black said, "each decade had its ups and downs, but most had some redeeming factor." Her generosity helped support San Francisco Opera, where she served on the board from 1994 through 2019. Black also gave generously to the California Pacific Medical Center and Guide Dogs for the Blind.



DREW ALTIZER PHOTOGRAPHY

Carol Franc Buck,
philanthropist

Carol Franc Buck was raised in Vacaville and educated at Dominican College and Stanford. The daughter of U.S. Congressman Frank H. Buck, her father passed away when she was just six years old. It

was her mother who instilled an appreciation for opera and philanthropy, bringing her to San Francisco Opera from a young age, and beginning her own scholarship fund for youth in the Vacaville area. A great lover of the outdoors, Buck eventually married and settled in Tahoe, raising a son there, and serving the community in myriad ways. The Nevada Museum of Art houses "the Altered Landscape, Carol Franc Buck Collection," which contains photographs related to land use and the changing landscape. Her generosity and leadership within the San Francisco arts community were exemplary. Buck served on the board of San Francisco Opera from 1996 until her passing in 2022. Her support was crucial to the founding of the Classical Tahoe festival, and the San Francisco Conservatory of Music's new residential tower bears her name, as does a faculty chair in opera and musical theatre. Her contribution to UCSF helped create what would become the Carol Franc Buck Breast Care Center.



MARTY SOHL

Maria Ewing,
mezzo-soprano and soprano

Maria Ewing rose quickly to fame for her compelling voice and naturalistic characterizations. First appearing with San Francisco Opera at 23 as Mercédès in *Carmen*, followed soon

by *La Périchole*, Charlotte in *Werther* (available at the Company's *Streaming the First Century*, sfopera.com/firstcentury), Idamante in *Idomeneo*, and Mélisande. Her Salome, famous for its nude dance in a production directed by Ewing's ex-husband, Peter Hall, was seen here in 1993. Soprano roles soon became the bulk of her repertoire, taking on Blanche in *Dialogues des Carmélites* at the Metropolitan Opera at the age of 27. Sometimes called "incendiary," even Ewing's portraits of familiar characters such as Dorabella and Cherubino surprised with their nuance and sheer authentic personality. "If you're not allowed to delve into yourself and your instincts," she told the *L.A. Times* during a run of *Tosca* in 1992, "you have nothing to offer. You become a puppet, being told what to do, how to move and where to move, which is devoid of meaning." Born in Detroit in 1950, Ewing was a student of soprano Eleanor Steber and mezzo-soprano Jennie Tourel. She is the mother of actress Rebecca Hall, who explored the family's history on a recent episode of *Finding Your Roots* on PBS.



**Lorry Lokey,
philanthropist**

In 1961, young journalist Lorry Lokey rented an office in San Francisco, invested \$1,500 in a teletype machine, and founded Business Wire, now a leading force in global news distribution.

A native of Portland, Oregon, he began his journalistic career working for *Stars and Stripes* after serving in the Army. He received his bachelor's degree in journalism from Stanford where he served as editor-in-chief for the *Stanford Daily*. In 2006 Lokey sold Business Wire to Berkshire Hathaway and turned his attention to philanthropy, joining the San Francisco Opera Board in 2007 and serving for a decade. "I learned by seeing a bulletin as to how much people in [Portland] gave to the United Jewish Appeal, and I saw my mother's name down there for a hundred dollars," he said. "This was half a month's pay back then, and we were not very well-to-do. I went up to my mother and I said, 'Mom, we can't afford this, why did you do that?' She said that 'people need help,' and that always stuck with me."



RON ENNIS

**Plato Karayanis,
administrator**

Plato Karayanis served as general director of The Dallas Opera from 1977 to 2000, pivotal years in the expansion of the company's repertoire and audience. Karayanis was devoted to new works, facilitating the

commission and PBS telecast of Dominick Argento's *The Aspern Papers* (1987). The son of Cypriot and Greek immigrants, Karayanis grew up in Pittsburgh and studied voice at Carnegie Mellon before his lyric baritone won him a scholarship to Tanglewood. He continued his studies at Curtis, where he met his wife, mezzo-soprano Dorothy Krebill. The young couple spent seven years performing in Europe before returning to the United States, where Karayanis began his work in administration as head of the rehearsal department at San Francisco Opera, where he was integral to the development of the Affiliate Artists Program, forerunner to the Adler Fellowship Program. After his retirement from The Dallas Opera, Karayanis continued to play an important role in the support and development of regional opera in America, including years as a consultant for Palm Beach Opera and Opera San Antonio.



**Thomas J. Munn,
lighting designer**

Invited to San Francisco by Kurt Herbert Adler in 1976, Thomas J. Munn had been working primarily in theatre and had never seen a Wagner opera when he began his tenure with *Die Walküre's* dramatic immolation

scene. Munn's first season was a smashing success and from then on, he gained a deserved reputation as a theater artist par excellence, whether lighting Kiri Te Kanawa in Versace or illuminating David Hockney's sets for the *Magic Flute* or tackling more unexpected challenges such as the move to Civic Center after the Loma Prieta earthquake and subsequent updating of the opera house's lighting equipment. Born in 1944 in the birthplace of General Electric, New Britain, Connecticut, Munn's high school was an early adopter of that company's new lighting control switchboards, nurturing Munn's lifelong fascination for theatre. Named Lighting Designer Emeritus after his retirement in 2002, Munn continued to design for various productions and became a professor in UC Davis's theater and dance department, mentoring the next generation of theater artists.



CORY WEAVER

Sheila Nadler, mezzo-soprano

Over four decades, mezzo-soprano Sheila Nadler shared her substantial gifts with San Francisco Opera, beginning with nine different roles in 1968, her debut season. Nadler returned to to sing the title role of *The Grand Duchess of Gerolstein*, La Cieca in *La Gioconda*, the Auntie in *Peter Grimes*, and others. She originated the role of Marilyn Klinghoffer in John Adams' *The Death of Klinghoffer* at the work's premiere in Brussels before bringing that interpretation to San Francisco Opera, a co-commissioner of the work. A native New Yorker and graduate of Bard College and Juilliard, Nadler also sang at major houses abroad, including the Metropolitan Opera, Covent Garden, and Opéra Bastille. Her final appearance with San Francisco Opera was as the Duchess of Krakentorp in the 2009 production of *La Fille du Régiment* featuring Diana Damrau and Juan Diego Flórez.



June Preston, chorus

June Preston was a member of the San Francisco Opera Chorus for the 1952 season but will be remembered by many as a child star of the 1930s. Born in Glendale, California in 1928, Preston was signed to a seven-year contract with RKO films when she

was just three. She trained as a dancer at Meglin Dance Studio among a cadre of young performers known as "Meglin's Kiddies." Many stars emerged from that studio, including Mickey Rooney, Judy Garland, and Shirley Temple. Preston gave up film at sixteen and began her operatic career, which took her all over the world, including singing Mimì in *La Bohème* opposite tenor Jan Peerce for a South American tour. Her films include the Oscar winning *It Happened One Night* and *Maytime* with Jeanette MacDonald and Nelson Eddy. Though not as famous as Shirley Temple, Preston's profile was high enough to merit numerous merchandising contracts for toys, paper dolls, and "June Preston Frocks," dresses for little girls which were advertised as "dainty and inimitably youthful as the lovely young film star."

Richard Taruskin, musicologist

Professor Richard Taruskin was a titan of musicology. A gifted feather ruffler known for his gargantuan intellect, Taruskin's intense brand of scholarship broadened popu-



lar interest in musicology, which underwent something of a renaissance over the course of Taruskin's career. Born in Queens in 1945 to an intellectually lively and musical household, he was an accomplished viola da gambist and performed around New York while studying

music and Russian at Columbia. The author of more than a dozen books, his 4,000-page *Oxford History of Western Music* and 1,800-page *Stravinsky and the Russian Traditions* brought an unprecedented rigor and depth to the study of those subjects. A professor first at Columbia, and then at the UC, Berkeley for many decades, Taruskin wrote erudite program articles for San Francisco Opera, especially for the Russian repertoire. At his memorial at Hertz Hall, UC Chancellor Carol Christ said of him, "He was a public intellectual who, in his journalism, made music of the past present and consequential, demanding of our passionate attention, and response."



Sandra Walker, mezzo-soprano

Born in 1946 in Richmond, Virginia, Sandra Walker studied at University North Carolina Greensboro before attending Manhattan School of Music where she met her husband, tenor Melvin Brown. The couple

began their married life singing in Germany, where she gave birth to their son, Noel. A Rhine maiden in San Francisco Opera's 1972 *Ring* Cycle, local audiences also heard her as Olga opposite Mirella Freni's Tatyana in *Eugene Onegin* and again as Flosshilde to fellow Rhine maidens, Mary Mills and Ann Panagulias, in the 1989 *Ring*. Bradamante in *Orlando Furioso* in 1989 and Hedwige in *Guillaume Tell* in 1991 were her final bows here. Her performances at New York City Opera were numerous and frequently televised. She sang the Secretary in Menotti's *The Consul*, directed by the composer. Her roles at the Metropolitan included Madalena in *Rigoletto* and Mrs. Sedley in *Peter Grimes*. A devoted teacher, she lived in Augusta, Georgia, and for many years maintained a private voice studio. 🎭

Lisa Houston is a feature contributor to *Classical Singer* magazine and *San Francisco Classical Voice*, and the founder of *SingerSpirit.com*, a website for singers.

NEW SAN FRANCISCO OPERA PRODUCTION

Orpheus and Eurydice

(ORFEO ED EURIDICE)

OPERA IN THREE ACTS BY CHRISTOPH WILLIBALD GLUCK

LIBRETTO BY RANIERI DE' CALZABIGI

Peter Whelan's appearance is made possible by a gift to
the Conductors Fund by Jan Shrem and Maria Manetti Shrem

Jakub Józef Orliński and Meigui Zhang's appearances
are made possible by a gift to
the Emerging Stars Fund by Jan Shrem and Maria Manetti Shrem

Additional support provided by
Marcia Barinaga and Corey Goodman;
Lisa Erdberg and Dennis Gibbons;
and Jerome Guillen and Jeremy Gallaher

NOVEMBER 15, 18, 20, 26; DECEMBER 1, 2022

The performance will last approximately 90 minutes, with no intermission.



THE FUTURE OF OPERA

Orpheus and Eurydice

OVERTURE

Orpheus is unable to find an outlet for his immense emotional grief following the death of his wife, Eurydice. Lost in his thoughts, he replays memories of their relationship and the final moments before her passing.

ACT I

At Eurydice's funeral, Orpheus remains lost in his trauma. As the unbearable loss turns to anger, he cries to the gods to restore Eurydice to him. Amore, goddess of love, appears and comforts him. Pitying Orpheus, the gods allow him to traverse the land of the dead to retrieve Eurydice on condition that he not look upon her until they have reached the land of the living. Orpheus agrees and begins his journey.

ACT II

Orpheus approaches Hades, where the Furies and lost souls try to deny his passage. However, Orpheus' singing softens their pain and elicits their compassion to grant him safe passage. In Elysium, Orpheus is moved by the surrounding beauty but feels emptiness after not finding his beloved. Eurydice is brought back to him, and without looking at her, Orpheus leads her away.

ACT III

Orpheus leads Eurydice through a labyrinth out of the underworld. Eurydice yearns for Orpheus to look at her, but he is forbidden to do so and unable to explain why. Eurydice suggests that eternal death would have been preferable to his coldness toward her. Unable to bear it, Orpheus turns to look upon Eurydice, only to see her die again. Orpheus contemplates how he can live without her and decides to end his life. Amore stops him and gifts Orpheus wholeness and acceptance.

First performance: Vienna, Burgtheater; October 5, 1762

First Performance in the U.S.: Charleston, South Carolina; June 24, 1794

First San Francisco Opera performance: September 6, 1959 (on tour in Portland, Oregon)

Orpheus and Eurydice has been performed in only 1 previous San Francisco Opera season, 1959. Hector Berlioz's French version of the score was performed in concert in 1995. For complete casting and other information, visit archive.sfopera.com.

Personnel: 3 principals, 41 choristers, 6 solo dancers; **50 total**

Orchestra: 2 flutes, 2 oboes, 1 clarinet, 2 bassoons, 2 horns, 2 trumpets, 3 trombones, 1 timpani, 31 strings (9 first violins, 8 second violins, 6 violas, 5 cellos, 3 basses); **46 total**

Orpheus and Eurydice

(*Orfeo ed Euridice*)

Opera in three acts by **Christoph Willibald Gluck**

Libretto by **Ranieri de' Calzabigi**

(Sung in Italian with English supertitles)

Conductor

Peter Whelan*

Director

Matthew Ozawa

Choreographer

Rena Butler*

Set and Projection Designer

Alexander V. Nichols

Costume Designer

Jessica Jahn

Lighting Designer

Yuki Nakase Link*

Chorus Director

John Keene

Assistant Conductor

Geoffrey Loff*

Prompter

Vito Lombardi

Musical Preparation

Kseniia Polstiankina Barrad, César Cañón

John Churchwell, Fabrizio Corona

Diction

Alessandra Cattani

Supertitles

Ilana Rainero-de Haan

Assistant Director

Morgan Robinson

Stage Manager

Darin Burnett

Assistant Stage Managers

Collette Berg, Jonathan S. Campbell,

Rachel Garoon

Dance Master

Colm Seery

Fight Director

Dave Maier

Costume Supervisor

Galen Till

Hair and Makeup

Jeanna Parham

New San Francisco Opera Production

TUESDAY, NOVEMBER 15, 2022 • 7:30 PM

FRIDAY, NOVEMBER 18 • 7:30 PM

SUNDAY, NOVEMBER 20 • 2 PM

SATURDAY, NOVEMBER 26 • 7:30 PM

THURSDAY, DECEMBER 1 • 7:30 PM

CAST

(in order of vocal appearance)

<i>Orpheus</i>	Jakub Józef Orliński *
<i>Amore</i>	Nicole Heaston
<i>Eurydice</i>	Meigui Zhang
<i>Dancers</i>	Alysia Chang
	Brett Conway
	Marian Faustino *
	Livanna Maislen *
	Christopher Nachtrab
	Maxwell Simoes

Grieving Community / Lost Souls / Placid Shades

* San Francisco Opera debut

TIME AND PLACE: Now & Here

Overture: Orpheus' Psyche

ACT I: Eurydice's Funeral on Earth

ACT II: Orpheus' Journey through the Underworld

ACT III: The Labyrinth

The performance will last approximately 90 minutes without intermission.

Please keep your mask on at all times in the theater.

The Stages of Grief

The landscape of grief is a deeply personal one; a labyrinth that must be traversed in one's own time, in one's own way. The pain from loss can be piercing, wiping out sight as one stumbles through shards of memories, highlighting times that have passed in search of a way forward.

As we ascend from the pandemic, the entire world grapples with collectively experienced traumas: the loss of countless lives and a world forever impacted, forever changed. When one struggles to navigate loss, art illuminates our path toward healing and acceptance. Through Gluck's *Orfeo ed Euridice* we are taken on a journey with an individual, who, consumed by grief, aims to bring back the one they've lost. Within this visceral tale of human love and loss is a portal into humankind's unconsciousness.

The Orpheus myth has captivated our imaginations for generations, having been told through the lens of countless artists. With an extremely diverse creative team, we tell this story through the lens of our manifold backgrounds by intersecting our respective cultural forms of grieving and mourning the dead. Through exploring personal stories of grief, we discerned that one's personal journey through pain is intrinsically linked with memory and is a deeply internal process. In traversing the phases of grief toward acceptance, Orpheus' journey navigates his mind and psyche. Hades therefore becomes a landscape of souls, trapped in their pain, lost in cycling memories. Elysium transmutes to a landscape of heroes who have processed their loss. The Labyrinth, a liminal space where the processing of memory is the only path through.

Two elements comprise our production: Orpheus' memories of Eurydice and the terrain of his mind. Because emotions and relationships can be so dynamic, we investigate Orpheus and Eurydice's relationship through richly athletic dance. The lovers are doubled by dancers and each Orpheus and Eurydice couple represents a distinct phase in their journey leading to Eurydice's death. To depict the landscape of Orpheus' mind, we collaborated with the University of California, San Francisco (UCSF) to investigate brain images of individuals who experienced trauma. Every projection is made up of brain images, whether scans or pictures of neurons and neural pathways. This rich visual tapestry displays our neurobiology, the dance depicts the memory landscape, and the music the emotional journey.

We all experience love, loss, anger, grief, acceptance, and hope; this unites us. It felt best to invite my fellow creative team members to voice their thoughts on this piece, our production, and their design:



RENA BUTLER (Choreographer)—Movement is our soul's way of flushing out our deepest emotions—a tool to navigate, compartmentalize, and make sense of our distorted psyches when offset by insurmountable grief. What happens when we are denied access to our safest place, love? *Orfeo* offers us a scenario of love and loss and the vicious repetition it plays in our lives. As the art of dance is our most extreme form of human expression, it is also used as a device for us to navigate this repetitive cycle of distortion. Within the moving body we are galvanized. Soaring through space, we too find severe dichotomous sectors of our minds that bind, restrict, and arrest us in our pain to reconnect to love.

ALEXANDER V. NICHOLS (Scenic & Projections)—Early in the creative process, as director Matthew Ozawa and I began our discussions in search of the visual setting for the opera, our conversation continually returned to the idea that Orpheus' state of mind throughout the course of the performance reflects his process of grieving Eurydice's death. Exploring this idea became a conceptual springboard for the visual design that is presented onstage. During the design process we were inspired by the amazing brain imaging work being done at UCSF and lucky enough to form a collaboration with two doctors, Sanziana Roman (MD FACS) and Christine Glastonbury (MBBS), both of whom were generous with their support and guidance in our quest to depict microscopic aspects of the brain as both metaphoric and literal landscapes. The images used in the production were graciously shared with us by doctors Aditi Deshpande, Christine Glastonbury, Zuzana Krejciova, Christina Mora, Phi Nguyen, Brian Orr, and Torsten Wittmann.

YUKI NAKASE LINK (Lighting)—Grief is ubiquitous and therefore universal. In searching for ways to visualize design that can speak to universal qualities, I've focused on lighting's ability to depict nature and time. When looking at nature, nature is a fundamental principal of all life. Human beings live in nature—connected to our bodies, the air, the water, or the sun. My goal for this production has been to bring qualities of nature to the stage. For instance, the overture of the opera starts with lighting that enhances the beauty of human bodies, like sculptures in museums and gardens. Eurydice's funeral is held under the thick gray clouds as if the rain is mimicking Orpheus' tears. Amore brings the warmth of the sun to Orpheus' broken heart. Since we share nature with everyone on our planet, regardless of race, gender, culture, or nationality, the lighting design represents the quality of nature that must be universally understood by anyone in the world.

JESSICA JAHN (Costumes)—My uncle died during the process of this production, and so I have been reflecting about this piece and how it resonates with my fresh, acute experience of losing a loved one. One of the recent memories I strongly remember was a spontaneous moment when my aunt wrote him a note, which she placed with him before the cremation. That recognition of their continuing connection was so meaningful—one of the many ways we hold memories of our loved ones and those that we have lost. We, as humans, have always found ways to stay connected—to ourselves, to each other, to the people that are no longer here—and we use those experiences with them and the ways they are still a part of our lives to give us information about how to move forward without them. I would encourage you to remember those spaces—whether raw and present, or foggy and distant—because it helps in supporting the most empathetic parts of ourselves. 🌱

Set design by Alexander V. Nichols

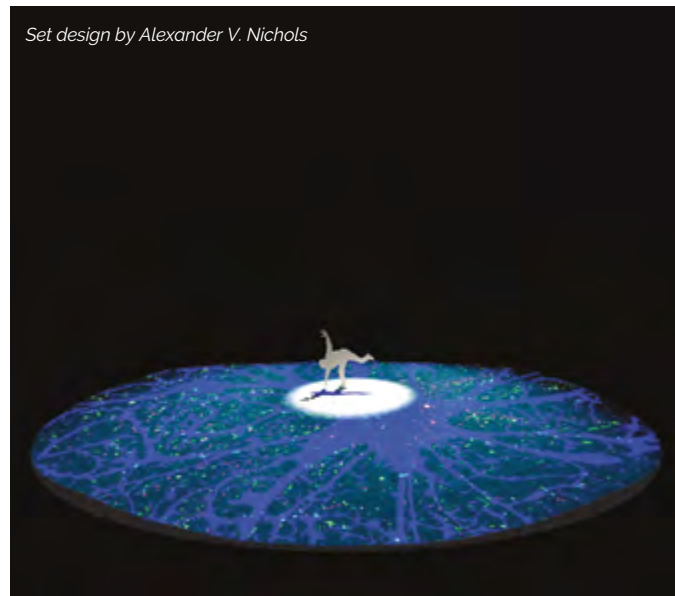

Jakub Józef Orliński in rehearsal for Orpheus and Eurydice. / KRISTEN LOKEN



Costume designs for Orpheus and Amore by Jessica Jahn; illustrations by Dan Wang.



How Orpheus Got His Groove Back

BY JUDITH MALAFRONTE

“Orpheus with his lute made trees,
And the mountain tops that freeze,
Bow themselves when he did sing.”

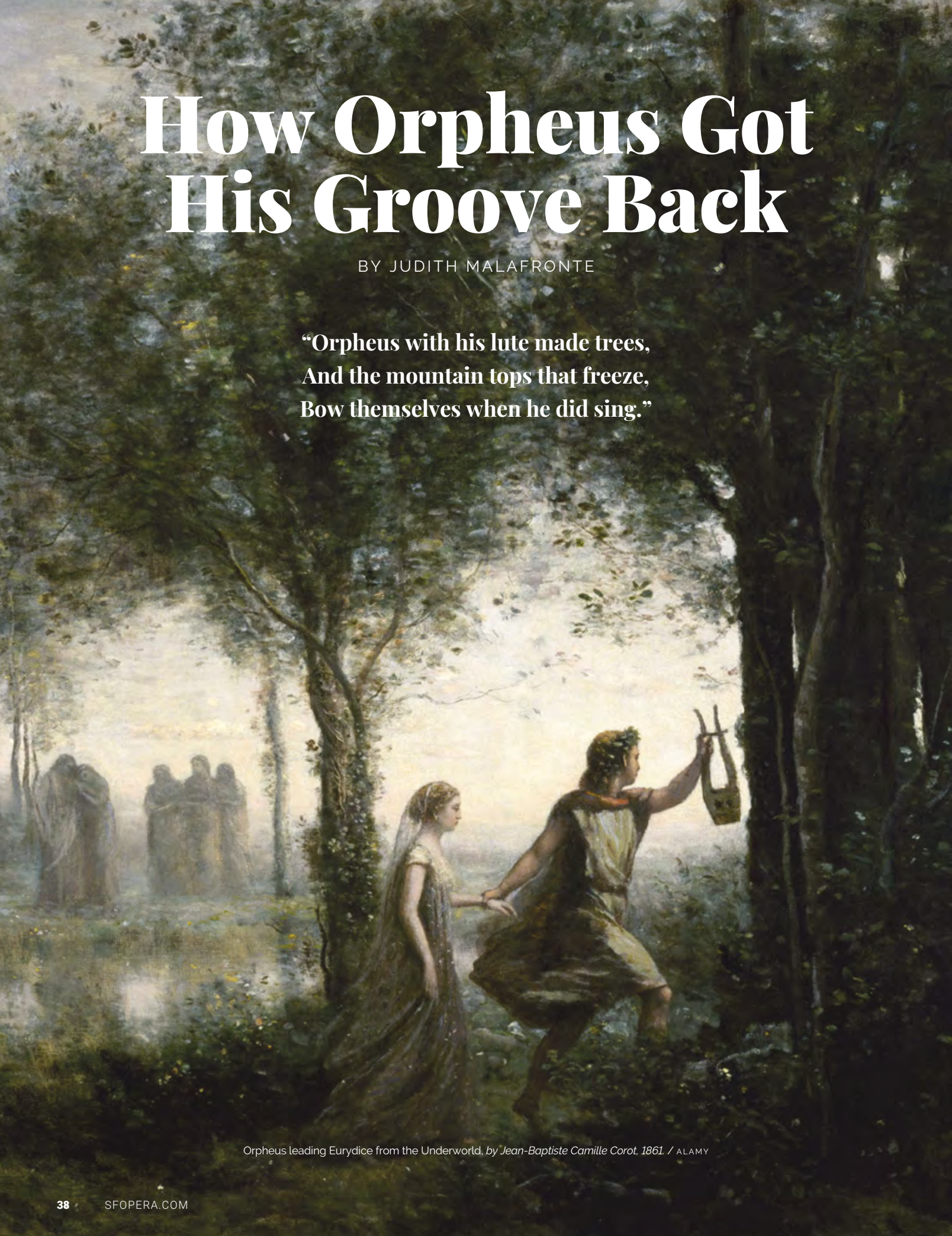

Orpheus leading Eurydice from the Underworld, by Jean-Baptiste Camille Corot, 1861. / ALAMY

William Shakespeare had a page sing this to the despairing Queen Katharine as she waits for news of her divorce from King Henry VIII. Art triumphs over nature, even as telling the story provides consolation.

Orpheus, the greatest singer in the world, went to Hell and back for love. On their wedding day, Orpheus's wife, Euridice, is bitten by a snake and taken to the underworld. He resolves to pursue her. Crossing the river Styx and passing by monsters and furies, he must summon both his genius and his self-control to sing exceptionally persuasive music. He is granted permission to lead Euridice back to the living, provided he not look at her or mention the stipulation, but it proves even more difficult to exit than to enter, and no high notes or fancy roulades will do. The man who can control nature cannot master his own emotions. Doubt and panic hound the couple, he turns to look at her, and she returns forever to the darkness.

In the oldest surviving opera, *Euridice* (1600), with a text by Ottavio Rinuccini and music by Jacopo Peri and Giulio Caccini, Venus herself accompanies the hero on his mission, and because there are no strictures about looking back, all ends well. Claudio Monteverdi's 1607 setting replaces librettist Alessandro Striggio's original violent ending—the hero is torn apart by the Bacchantes, frenzied followers of Dionysus—with a happy apotheosis, the triumph of reason where Apollo carries his son Orfeo up to the heavens in a brilliantly joyful tenor duet. A deft musician, Monteverdi's hero always finds the appropriate mode, from impassioned recitative to jaunty strophic aria where each verse is sung to the same music. Orfeo's address to Charon, "Possente spirto," is a showpiece of vocal skill and artistic expression.

Luigi Rossi's lavish 1647 version, one of the first operas ever seen in France, is stuffed with gods and goddesses and additional characters including Momus, Endymion, Charon, Jealousy, Suspicion, the Three Graces, the Three Fates, a soothsayer, and a nurse. Euridice even has a jealous and unsuccessful lover, Aristaeus. Orpheus fails in his task, but Jupiter turns the couple and the hero's lyre into a constellation. Antonio Sartorio's 1672 version of the story presents a complicated plot with nearly fifty arias.

Throughout the 17th century Orpheus operas appeared in Germany by Heinrich Schütz, J.P. Krieger, and Reinhard Keiser; in England by Matthew Locke; and in France by Marc-Antoine Charpentier. The power of music, the

embodiment of genius, and the triumph of love were all attractive themes, and who could resist opportunities to compose hellish music? The 18th century saw even more versions and in 1762 a new *Orfeo ed Euridice* spearheaded groundbreaking operatic reforms.

The coming together in Vienna of composer Christoph Willibald von Gluck, librettist Ranieri de' Calzabigi, and the castrato singer Gaetano Guadagni, under the intendant Count Durazzo, was fortuitous. Theatrical reform was in the air. Dance theory and acting style were moving away from showcasing the virtuosity of individual performers toward a concentration on naturalism, clarity, and simplicity of the narrative. Beauty and balance were cultivated. In Italy, the Venetian Carlo Goldoni was scripting plays to replace the formulaic plots and characters of the *commedia dell'arte*. In London, David Garrick was employing a new mode of acting, replacing the studied and codified poses and gestures with more natural movement, and staying in character even when not declaiming. Voltaire added *sensibilité* to his plays, and Diderot demanded the banishment of secondary characters, silly intrigue, and long and vapid speeches, calling for more realism in scenery and costuming.

The poet Calzabigi had been a follower of Metastasio, but in writing the libretto to *Orfeo ed Euridice*, he streamlined the text, avoiding similes (no arias about tempest-tossed ships or warbling nightingales) and complex plots. Gluck had begun his career in Milan, setting the usual Metastasian *opera seria* texts: *Artaserse*, *Demofonte*, *Porco*, *La Semiramide Riconosciuta*, *Ezio*, *La Clemenza di Tito*, and *Il Re Pastore*, and had tried his hand at comic operas. But now with Calzabigi as a partner, innovative ideas were possible. Banished were the *da capo* arias so beloved of singers, and that held up the action with their opportunities for self-indulgent display. Like Monteverdi's hero, Gluck's Orfeo always chooses the appropriate form: a 3-verse *passepied* with connecting recitatives, an improvised plea to the chorus, a rhapsodic, through-composed arioso, and—to express his grief—a startlingly controlled rondeau in a major key. Gone were the applause-provoking exit arias and the clattering harpsichord-accompanied secco recitatives that merely separated a string of arias. Secondary plots and extraneous characters were eliminated, in this case leaving us with only Orpheus, Eurydice, and Amore. Vocal passagework was minimal, and the text was set more syllabically. The chorus was more prominent, and the



Left to right: Portrait of composer Christoph Willibald Gluck by Joseph Duplessis, 1775. / BRIDGEMAN IMAGES. Italian castrato Gaetano Guadagni created the role of Orfeo in 1762. Anonymous 18th-century portrait. / Pauline Viardot was a renowned Orfeo in the mid-late 19th century. Portrait of the mezzo-soprano by Ary Scheffer, 1840. / ALAMY

orchestra was given expressive power to support the dramatic action in recitatives. Large forms combined solo, chorus, and dance in the French style. Overtures were now linked to the score, rather than operating as stand-alone musical introductions that could move casually from one opera to another.

The influence of Guadagni must be acknowledged. After his early experience singing in church choirs, the alto castrato appeared in a traveling comic troupe and gradually cultivated a natural style that blended clarity with passionate declamation. Although Handel added showy runs for Guadagni in the 1750 revivals of his oratorio *Messiah* (“For he is like a refiner’s fire” enhanced the otherwise stately “But who may abide”), the singer was more successful as the ardent, eloquent Didymus in the composer’s *Theodora*. While in London, Guadagni worked with the celebrated Shakespearean actor Garrick, refining what music historian Charles Burney, who heard Guadagni several times, called his elegant and noble presence, graceful propriety of gestures, and delicate and polished singing. Yet, Guadagni seems to have been a complicated artist. Early in his career he was fired from a church choir because he had appeared in an opera, and once he showed up to a church job in a robe of gold rather than the expected black vestment. His command of English must have been good, as he appeared in several of

Handel’s oratorio revivals as well as John Christopher Smith’s opera *The Fairies*. But because of his lofty refusal to pander to audiences by breaking character to acknowledge applause or to grant encores, he was often criticized for his ingratitude.

Gluck’s collaboration with Calzabigi continued with *Alceste* (1767) and *Paride ed Elena* (1770) and the published preface to *Alceste* reads as a manifesto for this new art. Because of his ideas of operatic reform—more direct expression and a stripping away of surface ornament—Gluck had become a figure in a philosophical firestorm, stoked by 18th-century French influencers. First, followers of Jean-Baptiste Lully had been attacked by fans of the more contemporary composer Jean-Philippe Rameau. Later, the “Querelle des Bouffons” erupted, pitting Italian comic opera against French works. Now families and friendships suffered when alliances were drawn up between Gluck and Niccolò Piccini, an Italian composer summoned to the French court by the king’s official mistress, Madame du Barry, to spite the dauphine Marie Antoinette, Gluck’s patroness. It was all too much for the semi-retired Gluck, who wrote to a friend that he had no wish to return to Paris, “to become the object of the criticism or the praise of the French nation, for they are as fickle as a red rooster.”

Gluck revised and revived *Orfeo ed Euridice* twice, once to accommodate a soprano castrato in the title role, and



Left to right: San Francisco Opera's first Orfeo, mezzo-soprano Blanche Thebom, on tour with the Company in Los Angeles, November 6, 1959. / MARIE JEANETTE; Lucine Amara as Eurydice with the San Francisco Opera Chorus on stage at the War Memorial Opera House, 1959. / BILL COGAN

then reworking it to a French libretto for performances with a tenor, as the French detested castratos. Guadagni hung onto the role sentimentally, championing other settings of the myth, including pasticcios or mashups by various composers and even composing his own version. Living comfortably in retirement in Padua, he would put on performances of Orfeo, singing behind the scenes of his villa's puppet theater.

Orfeo ed Euridice lived on when Hector Berlioz championed the work with an 1859 adaptation for the star mezzo-soprano Pauline Viardot, known for her supreme musicianship and neo-classical stage persona. Elements of Gluck's Viennese, Italian, and French versions were combined with Viardot's virtuosity and after about 150 performances it served as her official farewell to the operatic stage.

In the 20th century, Arturo Toscanini padded his 1909 production at New York's Metropolitan Opera with "Divinités du Styx" from *Alceste* and other pieces to showcase American contralto Louise Homer as Orfeo. Beloved English oratorio and Lieder contralto Kathleen Ferrier only took on two operatic roles, Britten's *Lucretia* (in *The Rape of Lucretia*) and Gluck's Orfeo, which she first sang at Glyndebourne in 1947. American mezzo-soprano Risë Stevens owned the role at the Metropolitan Opera in the 1950s, and only a disagreement over fees thwarted her

headlining the 1959 performances with San Francisco Opera. (Blanche Thebom went on instead.) British mezzo-soprano Janet Baker brought elegant classicism and impassioned purity of sound to the role, which was integral to her career. Like Viardot, Baker chose to end her operatic career as Orfeo, in Peter Hall's 1982 production for Glyndebourne.

As Ovid relates in *Metamorphoses*, when Orpheus died, all of nature wept. The rivers were swollen with their own tears. The singer's limbs were scattered here and there, while his head and his lyre floated down the river and miraculously made music. In A. S. Kline's translation, "Floating in midstream, the lyre lamented mournfully; mournfully the lifeless tongue murmured; mournfully the banks echoed in reply." The hero's father Phoebus prevents a snake from attacking Orpheus's head and turns the serpent to stone. The ghost of Orpheus descends again to the underworld, recognizing all the places he had seen before. He searches the Elysian Fields and finds Euridice once again. "They walk side by side; now she goes in front, and he follows her; now he leads, and looks back, as he can do in safety now, at his Eurydice." 🌿

Mezzo-soprano Judith Malafronte is on the faculty of the Historical Performance Institute at Indiana University Jacobs School of Music and writes regularly for Opera News.

SAN FRANCISCO OPERA'S 2022-23 CENTENNIAL SEASON

The Future of Opera continues this June!



Madame Butterfly

BY GIACOMO PUCCINI

JUNE 3-JULY 1, 2023



Die Frau ohne Schatten

THE WOMAN WITHOUT A SHADOW
BY RICHARD STRAUSS

JUNE 4-28, 2023



El último sueño de Frida y Diego

THE LAST DREAM OF FRIDA AND DIEGO
BY GABRIELA LENA FRANK AND NILO CRUZ

JUNE 13-30, 2023

SAVE THE DATE

100th Anniversary Concert

CELEBRATE WITH SAN FRANCISCO OPERA STARS

FRIDAY, JUNE 16, 2023 AT 6PM



SAN FRANCISCO
OPERA

100
YEARS

BUY TICKETS TODAY! | SFOPERA.COM | (415) 864-3330

MATTHEW SHILVOCK
TAD AND DIANNE TAUBE GENERAL DIRECTOR

EUN SUN KIM
CAROLINE H. HUME MUSIC DIRECTOR



All dates, prices, programs, artists, and productions subject to change. Tickets subject to availability. Illustrations by Brian Stauffer.

Artist Profiles

** American Debut * San Francisco Opera Debut † Role Debut ‡ Current Adler Fellow + Merola Opera Program Graduate † Merola and Adler Fellowship Graduate

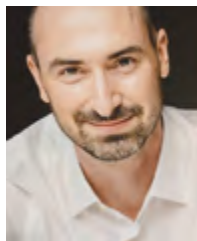

PETER WHELAN **
(Dublin, Ireland)

Conductor

Recent and

Upcoming:

Le Nozze di Figaro
(Irish National

Opera); *Die Zauberflöte* (Irish National Opera); Handel's *Radamisto* (English Touring Opera); Vivaldi's *Bajazet* (Irish National Opera, London's Royal Opera Covent Garden); *Così fan tutte* (Irish National Opera)

Engagements with the English Concert; Scottish Chamber Orchestra; Beethoven Orchester Bonn; Netherlands Chamber Orchestre; Portland Baroque Orchestra; Lahti Symphony Orchestra; Oulu Symphony Orchestra; Orchestre de Chambre du Luxembourg; Antwerp Symphony Orchestra, Kristiansand Symphony Orchestra; RTÉ National Symphony Orchestra of Ireland Artistic Director of the Irish Baroque Orchestra and founding Artistic Director of Ensemble Marsyas

Facebook: @peter.whelan.332

Instagram: @peterwhelanpp

Twitter: @Whelanpp



JAKUB JÓZEF ORLIŃSKI †

Countertenor
(Warsaw, Poland)

Orpheus

Recent and

Upcoming:

Orpheus' Double in Matthew Aucoin's *Eurydice* (Metropolitan Opera); Didymus in Handel's *Theodora* (London's Royal Opera Covent Garden); concerts with Il Pomo d'Oro (European tours), Ensemble Matheus (Bratislava, Lednice-Valtice

Music Festival); recitals with pianist Michal Biel (North American and European tours); residency (Wigmore Hall); solo concert with members of New York Baroque Incorporated (Carnegie Hall); Cyrus in *Belshazzar* (Zurich Opera); Handel's *Messiah* (Warsaw Philharmonic, Montreal Bach Festival); Orimeno in Cavalli's *Erismena* (Aix-en-Provence); title role of Handel's *Rinaldo* (Frankfurt Opera, Glyndebourne Festival); Vivaldi's *Stabat Mater* (Les Arts Florissants); Eustazio in *Rinaldo* (English Concert on tour); Unulfo in *Rodelina* (Frankfurt, Lille)
Facebook: @Jakub Jozef Orliński – Countertenor
Instagram: @jakubjozef.orlinski



MEIGUI ZHANG †+

Soprano
(Chengdu, China)

Eurydice

San Francisco Opera

Highlights: Dai Yu in Bright Sheng and

David Henry Hwang's *Dream of the Red Chamber*
Recent and Upcoming: Zerlina in *Don Giovanni* (Atlanta Opera); Thibault in *Don Carlos* (Metropolitan Opera); Barbarina in *Le Nozze di Figaro* (Metropolitan Opera); Bloody Child in *Macbeth* (Metropolitan Opera); Pamina in *Die Zauberflöte* (Verbier Festival); Anne Trulove in *The Rake's Progress* (Merola Opera Program); Mozart Requiem (North Carolina Symphony); Brahms Requiem (Calgary Philharmonic); Beethoven's *Missa Solemnis* (The Orchestra Now Bard College); Bruckner Te Deum (New Jersey Symphony); Mahler's Fourth Symphony (Sichuan Symphony Orchestra China tour); Beethoven's Ninth

Symphony (Beijing's National Centre for the Performing Arts); J.S. Bach's *Coffee Cantata* (Music@Menlo Chamber Music Festival); concerts with Xi'an and Shenzhen Symphony Orchestras; *L'Enfant et les Sortilèges* (Philadelphia Orchestra); recital (Miami's Wertheim Performing Arts Center); Mozart's "Exsultate, jubilate" (New Jersey Symphony Orchestra); Glière's Concerto for Coloratura Soprano and Orchestra (Camerata Notturna)

Merola Opera Program 2018

Instagram: @meigui_zhang

Facebook: @Meigui Zhang



NICOLE HEASTON †

Soprano (Katy, Texas)

Amore

San Francisco Opera

Highlights:

Despina in *Così fan tutte*; Countess

Almaviva in *Le Nozze di Figaro*

Recent and Upcoming: Claire Devon in Missy Mazzoli and Royce Vavrek's *The Listeners* (Den Norske Opera); Melissa in Handel's *Amadigi di Gaula* (Philharmonia Baroque); Countess Almaviva in *Le Nozze di Figaro* (Houston Grand Opera); Liù in *Turandot* (Houston, Maryland Lyric Opera); *Of Blessed Memory* (Houston Ballet); Yolanda Cantrell in Jim Luigs' *The Impresario* (Houston); Sir Elton John's Trainer in David T. Little and Royce Vavrek's *Vinkensport* (Houston)
Facebook: @nicoleheastonsoprano
Instagram: @katy_operamom
Website: NicoleHeaston.com

ARTIST PROFILES CONTINUED



ALYSIA CHANG ♪
 (Berkeley, California)
Solo Dancer
San Francisco Opera
Highlights: Bright Sheng and David Henry Hwang's

Dream of the Red Chamber

Recent and Upcoming: Member of San Francisco Opera Dance Corps; works by Amy Seiwert, Helen Pickett, Gabrielle Lamb, Val Caniparoli, Jennifer Archibald, Yannis Adoniou, Melissa Bank, Graham Lustig, Janice Garrett/Charles Moulton, Ron Cunningham, Lila York, Paul Taylor, Mark Morris, George Balanchine; performances with Sacramento Ballet, Metropolitan Opera, Radio City Christmas Spectacular, Ziru Dance, Smuin Contemporary Ballet, Oakland Ballet, DawsonDanceSF, SFDanceworks



BRETT CONWAY ♪
 (Fort Wayne, Indiana)
Solo Dancer
San Francisco Opera
Highlights:
Rusalka
Recent and

Upcoming: Current member of San Francisco Opera Dance Corps (tenured); faculty member of LINES Ballet's education programs; Co-Artistic Director of SFDanceworks (2020– 2021); former company dancer of LINES Ballet and Nederlands Dans Theater



MARIAN FAUSTINO *♪
 (Fredericksburg, Virginia)
Solo Dancer
Recent and
Upcoming: Works by Sidra Bell, Alvin Ailey,

Ma Cong, Alan Hinline, Kevin Jenkins,

Jayne Persch, Maurya Kerr, Tony Fabella, Agnes Locsin, Caili Quan, Penny Saunders, Danielle Rowe, Kaya Wolsey, Matthew Gilmore; performances with Malashock Dance San Diego, Lyric Opera of Kansas City, Owen Cox Dance Group, David Taylor's Zikr Dance Ensemble, Dance Aspen (Vail International Dance Festival, Wheeler Opera House)

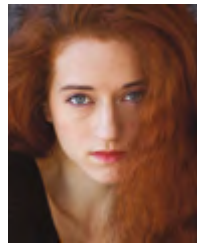

LIVANNA MAISLEN *♪
 (Newport, Oregon)
Solo Dancer
Recent and
Upcoming:
 Punchdrunk's *Sleep No More*; New York

Choral Society; Nick Cave's *The Let Go* (Park Avenue Armory); Nona Hendryx and Carrie Mae Weem's *Refrigerated Dreams* (Joe's Pub); The Francesca Harper Project; Bregenzer Fuehling's Tanzfestival; David Lang's *The Mile-Long Opera*; Nicole von Arx



CHRISTOPHER NACHTRAB ♪
 (Long Island, New York)
Solo Dancer
San Francisco Opera
Highlights: *Rusalka*

Recent and Upcoming: Current member of San Francisco Opera Dance Corps (tenured); co-founder of the artistic collaborative Capital Dance Project; formerly a tenured principal artist with Sacramento Ballet; featured artist with the Metropolitan Opera and Washington National Opera



MAXWELL SIMOES
 (Philadelphia, Pennsylvania)
Solo Dancer
Recent and
Upcoming:
 Performances with

Jacobs Jonas The Company, the Metropolitan Opera, San Francisco Opera, Smuin Ballet, Les Grands Ballets Canadiens, Sadler's Wells; projects with Sia, Hermès, Prada, Greg Lauren



MATTHEW OZAWA
 (Chicago, Illinois)
Director
San Francisco Opera
Highlights:
The Barber of Seville;
Fidelio

Recent and Upcoming: *Madame Butterfly* (Santa Fe Opera); *Romeo and Juliet* (Cincinnati Opera); *Le Nozze di Figaro* (Opera Colorado); *Il Barbiere di Siviglia* (Kentucky Opera); Huang Ruo and David Henry Hwang's *An American Soldier* (Opera Theatre of St. Louis); Jack Perla and Jessica Murphy Moo's *An American Dream* (Lyric Opera of Chicago)
 Chief Artistic Administration Officer of Lyric Opera of Chicago
 Founder and Artistic Director of Mozawa, a Chicago-based incubator advancing collaborative arts and artists

ARTIST PROFILES CONTINUED



RENA BUTLER *
(Chicago, Illinois)
Choreographer
Recent and Upcoming: Created works for BalletX, Hubbard Street Dance

Chicago, Charlotte Ballet, Boston Dance Theater, The School at Jacob's Pillow, The New Orleans Museum of Modern Art with composer Terence Blanchard, CHTV Stories TV program, short film with Third Coast Percussion and Devonté Hynes, The Young Choreographer's Festival, The Ailey/Fordham School, TEDxChicago Virtual Salon 3.0:Design Your Life, Sweden's Norrdans, National Ballet of Canada
Former dancer with Hubbard Street Dance Chicago, AIM by Kyle Abraham, Bill T. Jones/Arnie Zane Company, David Dorfman Dance, Manuel Vignouille/M-Motions, The Kevin Wynn Collection, Pasos Con Sabor Salsa Dance Company, Gibney Company
Choreographic Associate with Gibney Company

Instagram: @Rena Butler



ALEXANDER V. NICHOLS
(Berkeley, California)
Set and Projection Designer
San Francisco Opera
Highlights: *The*

Barber of Seville; Fidelio

Recent and Upcoming: *Finale Finale* (San Francisco Ballet); *Kiss My Aztec* (Hartford Stage); *Dear San Francisco* (Les Sept Doigts); *Mon Île, Mon Coeur* (Les Sept Doigts); *LIFE--A Journey Through Time* (Philip Glass, Frans Lanting); *The Headlands* (American Conservatory Theater); new work by Yuri Possokhov (San Francisco Ballet)



JESSICA JAHN
(Brooklyn, New York)
Costume Designer
San Francisco Opera
Highlights:
The Barber of Seville;
Fidelio; Norma

Recent and Upcoming: *The Road We Came* (On Site Opera); *Snowy Day* (Houston Grand Opera); *Coal Country* (The Public Theater); *Blue* (Washington National Opera); *Castor and Patience* (Cincinnati Opera); *La Bohème* (Detroit Opera); *Baldwin and Buckley at Cambridge* (The Public Theater); *Dead Man Walking* (Washington National Opera); *West Side Story* (Lyric Opera of Chicago); *Moby-Dick* (Utah Opera); *The Passion of Mary Cardwell Dawson* (Glimmerglass Festival)

Adjunct Design Professor with Brandeis University's Theater Arts Department, NYU, and Rutgers University



YUKI NAKASE LINK *
(Pleasant Valley, New York)
Lighting Designer
Recent and Upcoming: *Madame*

Butterfly (Cincinnati Opera); *Orfeo* (Santa Fe Opera); *Proving Up* (The Juilliard School); *In a Grove* (Pittsburgh Opera); *Four Saints in Three Acts* (Target Margin Theater); *The Orchard* (Baryshnikov Arts Center); *Red Velvet* (Shakespeare Theatre Company); *Our Town* (Dallas Theater Center); *When Monica Met Hillary* (Miami New Drama);

encore+
A new way to explore the show.

You'll find Encore+ digital programs at these performing arts organizations:

San Francisco Bay Area
American Conservatory Theater
Cal Shakes
San Francisco Gay Men's Chorus
San Francisco Opera
San Francisco Symphony
TheatreWorks Silicon Valley

Greater Seattle Area
A Contemporary Theatre
Intiman Theatre
Meany Center for the Performing Arts
Seattle Children's Theatre
Seattle Choruses
Seattle Opera
Seattle Rep
Seattle Shakespeare Company
Seattle Theatre Group
Taproot Theatre Company
Village Theatre

ARTIST PROFILES CONTINUED

Seven Deadly Sins (New York City, Miami Beach); *Blood Moon* at Prototype Festival (Baruch Performing Arts Center); *Triptych: Eyes of One on Another* (Disney Hall, Kennedy Center, BAM Howard Gilman Opera House)
Website: yukinlink.com



JOHN KEENE

(Lancaster, Pennsylvania)

Chorus Director

San Francisco Opera

Highlights: *Don Giovanni*; Bright

Sheng and David Henry Hwang's *Dream of the Red Chamber*; *Eun Sun Kim Conducts Verdi*; John Adams' *Antony and Cleopatra*; *Eugene Onegin*; *Dialogues of the Carmelites*; *La Traviata*

Recent and Upcoming:

San Francisco Opera Chorus Director (*Madame Butterfly*, *Die Frau ohne Schatten*, Gabriela Lena Frank's *El último sueño de Frida y Diego*)
Seattle Opera Head of Music Staff and Chorus Master (*La Bohème*, *Die Walküre*, Jonathan Dove's *Flight*, *Tosca*, *Rigoletto*, *La Cenerentola*, *Eugene Onegin*, *Porgy and Bess*, *The Turn of the Screw*, *Il Trovatore*, *Carmen*, *Madame Butterfly*, *Il Barbiere di Siviglia*, *Così fan tutte*, *Béatrice et Bénédicte*, *Aida*)
Metropolitan Opera Laffont Competition judge
Instagram: @keenejohn
Twitter: @keenejohn



DAVE MAIER

(El Cerrito, California)

Fight Director

San Francisco Opera

Highlights:

Carmen; *Tosca*; the *Ring* cycle;

Pagliacci; *Rigoletto*; *Roméo et Juliette*; *Billy Budd*; *Manon Lescaut*

Recent and Upcoming:

West Side Story (Opera San José); *Richard II* (African American Shakespeare Company); *A Midsummer Night's Dream* (Stanford University); *The Tempest* (Oakland Theater Project); *Romeo y Juliet* (Cal Shakes); *Fefu and Her Friends* (American Conservatory Theatre)

With appreciation to UCSF and Drs. Sanziana Roman and Christine Glastonbury for their consultation on the brain imaging used in the projections.



Photo: Matthew Washburn.

The Future Is Now: Adlers in Concert

Join us for an exciting night of unforgettable music featuring the renowned San Francisco Opera Resident Artists, the 2022 Adler Fellows, in their final concert of the year. Conducted by Eun Sun Kim.

FRIDAY, DECEMBER 2, 2022 | 7:30PM

HERBST THEATRE, 401 VAN NESS AVENUE, SAN FRANCISCO

BUY TICKETS | (415) 864-3330 | SFOPERA.COM/FUTUREISNOW

Chorus Director Edition

San Francisco Opera's Dramaturg Emeritus Dr. Clifford "Kip" Cranna sat down with former Company Chorus Director Ian Robertson for a conversation about the Opera Chorus. Robertson, who made his debut leading the Chorus in 1987, retired from his post in December 2021 after a distinguished and historic 35-year tenure. Below is an excerpt from the last installment of their wide-ranging, three-part conversation. To listen to the full interview and read transcripts, visit [sfopera.com/firstcentury](https://www.sfopera.com/firstcentury).

Kip Cranna: Could you talk a little bit about dealing with 18th-century repertoire, which is not something we normally think of in terms of the [big] operatic voice? In Gluck, for example, we did the French version of *Orphée et Eurydice* [in 1995] and recorded that. And then Mozart and, of course, Handel. They have different vocal requirements. Can you talk a little bit about working with your choristers on that?



KRISTEN LOKEN

Ian Robertson: Yes. A fascinating subject. I'm glad you brought it up. In the choice of voices, over the years of hiring opera choristers, I was always careful to, first of all, engage people who had voices of quality but also had voices of flexibility. So they could, if necessary, sing an operatic aria in full voice by Verdi or Puccini, but they could also sing Mozart with clarity and cleanliness and immaculate intonation. The process is certainly made easier by the fact that your chorus is full of that kind of voice.

And so that's what I tried to bring to bear in the Baroque and the Handel and Mozart, too. And I remember doing *Semele*, the Handel opera [in 2000], with Charles Mackerras conducting. It had come from the Royal Opera House [in London], and it involved a chorus of 24 singing onstage and a chorus of 24 in the pit. So, what kind of challenge was *that* going to be?

Charles Mackerras was thrilled with it because we made it work far better than it had at Covent Garden, in *his* words. And, in fact, he said that he had managed to get it [balance of sound between Orchestra and Chorus] so close together that he was only aware of hearing the Chorus in the pit. He only heard the Chorus on stage if something was going slightly wrong. So, he was happy. And it was just a great experience. You think Handel is this fairly straightforward music, but it's not. It's like Mozart: it's got to be sung *in*. The melodic twists and turns, the harmonic underpinning ... that's all got to be repeated, repeated, repeated until its second nature.

KC: You used the word "cleanliness," which I think is wonderful in this context of the 18th century because there's really no place to hide in these vocal lines. It's got to be so precise and clear.

IR: Absolutely. That is also what will clarify and enhance the harmony. The chords are utterly clear. Even in the big Puccini operas, if you're singing with too much vibrato and losing focus, then the chords disappear. You need to pull that back a little bit and not over-sing.

KC: You alluded to something that we could talk about which is placement of the Chorus. Stage directors, particularly in our modern era, love to have them way upstage. Can you talk a little bit about making sure that they are together with the Orchestra? That distance is a big factor sometimes.

IR: In fact I became known as the nag because I would keep saying to directors, "But they're so far upstage. It's going to be hard for them to be together with the Orchestra. And it's going to be hard for them to be balanced vocally with the sound of the Orchestra." I managed to gain some ground that way, but most directors I think understand. It's only the ones who perhaps are coming from straight theater or movies who don't really get that. But they usually adapt or tell me to go away (laughs)!

KC: Let's talk about the prompter. We are one of the international companies that uses the prompter on most occasions. Tell us a little bit about their role with the Chorus.

IR: I was never accustomed to prompters in my 10 years at the Scottish Opera. So, it was quite an engaging surprise when I began to work with prompters here at San Francisco Opera. I very quickly realized the advantages of that. I watched Philip Eisenberg, who was one of our great prompters.

KC: Legendary!

IR: Legendary. He worked through *Meistersinger* with the Chorus singing the fight scene and the 12 parts, and he was able to cue them all one by one. I began to support the use of a prompter for the Chorus because in some places the Chorus wouldn't be prompted, but here I encouraged that. So that was another level of security, and in stressful situations. I've worked with some really great prompters and have always enjoyed it. And I think the Chorus does really value them, especially if the conductor is preoccupied with other important things in the pit. It's always a very useful backup to have someone else leading the voices. And so, "yay!" to prompters.

KC: It's a great advantage in the scenes, such as you mentioned. The fight scene in *Meistersinger* is one, and I'm thinking of other ensembles where people are entering willy nilly ...

IR: Just like [Benjamin Britten's] *Billy Budd*, with all those separate groups coming in all over the place ... the prompting was essential. It really helped. And all the Verdi operas, of course, [Simon] *Boccanegra* and the rare Verdis, like *I Vespri Siciliani*.

KC: The Verdi opera that, to me, has such wonderful choruses is *Don Carlo*.

IR: *Don Carlo* is so special.

KC: The [John] Pritchard era [San Francisco Opera music director 1985-1989] was the first time that we did it in French. And it was quite a revelation.

IR: It was a very great revelation to me because when we did it subsequently with Maestro [Nicola] Luisotti [San Francisco Opera music director 2009-18], it was in Italian. To me, it missed a whole lot of color in the voices. I never expected to do *Don Carlo* in French, but there it was.

KC: It's French grand opera after all.

IR: [sings the theme from the auto-da-fé scene] ... That suits the French more than it does the Italian, right? That was fascinating.

KC: Yeah. I think that *Don Carlo* is not at the top of the list

for the average opera fan's [favorite] Verdi, but it is mine. I think it really is a masterpiece.

IR: It is, in so many ways. It paints so many different vocal colors within the characters, and then you've got the auto-da-fé, which is a big chorus scene which needs to be done with at least 90 choristers to get it right.

KC: In your rosters over the years, you had more sopranos and basses than the inner voices. Why is that?

IR: Well, there are different reasons for the sopranos. You've always got to make sure because they are the most exposed at the top of the range, and they need to have a good blending quality so that [it] sounds like one voice and not five different voices. You've got to be careful that you're not putting a huge operatic soprano in there that doesn't have the ability to bring the focus down a little bit, because ... under the stress of the situation, that voice is likely to give out its full blast and ruin your blend. As for tenors, they're nestled in the center of the texture, so they have support both above and below. The bass, of course, is the root of the harmony and they are the structure and the foundation upon which the rest of it is built. Mezzos can usually handle everything. So, it's a constant search for great people. And we have *great* people.

KC: Now that you're in "retirement," tell us a little bit about your activities.

IR: Well, I've dabbled in composition and music arrangements. So I'm doing that and I'm going to be more actively involved with the San Francisco Boys Chorus (who I led for 23 years) for their 75th anniversary year, which is coming up. That requires a lot of arrangement. When they sing the [San Francisco] Symphony at the Christmas program, I arrange carols and other songs, which gives them a chance to sing with orchestra. And I've got a long dormant desire to write music for some Shakespeare sonnets and also music for violin and piano. I really didn't have much time before, but you know, it's like Mahler composing in the summer when he wasn't conducting. Though, I'm no Mahler ... (laughs)!

KC: Ian Robertson. What a pleasure to talk with the recently retired chorus director of San Francisco Opera. Thanks so much for being here.

IR: My pleasure, Kip. Thank you very much. 🍷



A new kind of luxury senior living.

Introducing Coterie Cathedral Hill, a first-of-its-kind luxury residence designed and developed by two prominent industry leaders, Atria Senior Living and real estate firm Related Companies.

With dedicated, highly trained staff, inviting amenities such as a rooftop pool and four dining venues, and tailored wellness plans, Coterie is purposefully designed to help older adults age well – and do it in style.

Now leasing. Starting at \$7,900 per month.
For a private tour, call 628.230.6168 or visit [LiveCoterie.com](https://www.LiveCoterie.com).



COTERIE
CATHEDRAL HILL

1001 Van Ness Avenue | San Francisco
Independent Living | Assisted Living | Memory Care

Streaming the First Century: Session 3

As part of the Company's centennial celebrations, Streaming the First Century provides free access to historic San Francisco Opera performances, archival interviews, and much more! Building upon the Slavic (Session 1) and French (Session 2) repertoires, the new installment explores San Francisco Opera's history through the great Italian works. To explore, visit sfopera.com/firstcentury.

RUGGERO LEONCAVALLO'S PAGLIACCI

This riveting 1962 performance, preserved on an audience recording, captures tenor **Mario Del Monaco** and baritone **Ettore Bastianini**, two masters of the Italian tradition, in peak form. Matching the roaring intensity of her colleagues is the young, soon-to-be superstar **Marilyn Horne** singing the soprano role of Nedda.



Ettore Bastianini as
Tonio and Mario Del
Monaco as Canio in
Pagliacci, 1962.
ROBERT CAHEN



Marilyn Horne as Nedda, 1962. / CAROLYN MASON JONES

GIACOMO PUCCINI'S TURANDOT

A legendary night in the annals of San Francisco Opera! **Jean-Pierre Ponnelle's** 1977 production marked the first time that soprano **Montserrat Caballé** and tenor **Luciano Pavarotti** would take on the lead roles in Puccini's *Turandot*. The vocal opulence and pyrotechnics on display exceed expectation, as does the emerging soprano **Leona Mitchell** who shines in her role debut as Liu.

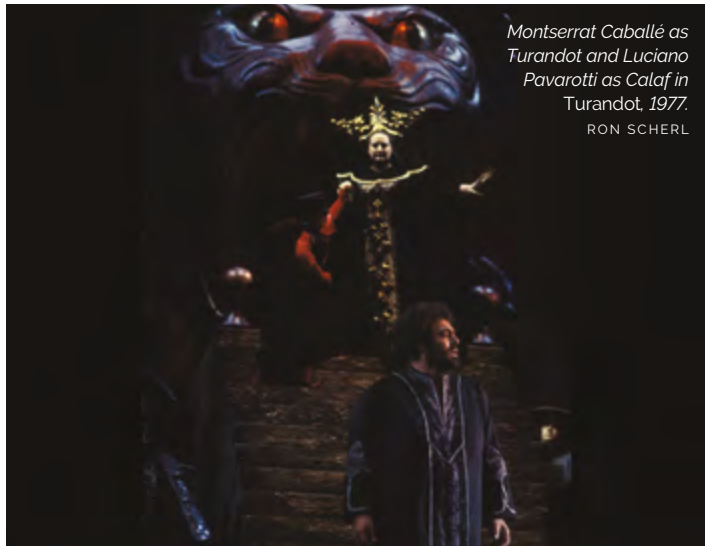

Montserrat Caballé as
Turandot and Luciano
Pavarotti as Calaf in
Turandot, 1977.
RON SCHERL



Leona Mitchell as Liu, 1977 / RON SCHERL

ADDITIONAL SESSION 3 FEATURES INCLUDE:

- Excerpts from *Tosca* (1932) on the very night that inaugurated the War Memorial Opera House; tenor Beniamino Gigli bringing down the house in *Andrea Chénier* (1938); a house recording of soprano Leontyne Price in one of her greatest roles: Leonora in *Il Trovatore* (1971); the house debut of Nicola Luisotti conducting *La Forza del Destino* (2005).
- New essays by Judith Malafrente, Mark Burford, and Aryeh Nussbaum Cohen.
- Newly captured interviews with San Francisco Opera Scene Shop Foreman John Del Bono, master builder Pierre Cayard.
- And much more!

Streaming the First Century: Session 4

The culminating fourth installment of Streaming the First Century (released December 5) surveys works by German and Austrian composers. Don't miss these milestone San Francisco Opera performances of operas by Strauss, Korngold, Mozart, Beethoven, and Wagner. To explore, visit sfopera.com/firstcentury.

RICHARD STRAUSS' SALOME

Austrian diva **Leonie Rysanek** is Salome in one of the most entrancing performances of her long, distinguished career. This 1974 San Francisco Opera broadcast, conducted by **Otmar Suitner**, also features legendary Wagnerian **Astrid Varnay** as Herodias.



Astrid Varnay as Herodias, 1974. / RON SCHERL



Leonie Rysanek as
Salome, 1974.
RON SCHERL

ERICH WOLFGANG KORNGOLD'S DIE TOTE STADT

The heart and soul of Korngold's resplendent score are brought to life in this 2008 performance featuring **Torsten Kerl** (Paul), **Emily Magee** (Marie/Marietta), and **Lucas Meachem** (Fritz/Frank). The intrepid cast traverse the opera's vocal challenges undaunted under the assured leadership of then-Music Director **Sir Donald Runnicles**.



Emily Magee as Marietta. / TERRENCE MCCARTHY



Torsten Kerl as Paul in Act I of
Die Tote Stadt, 2008.
TERRENCE MCCARTHY

ADDITIONAL SESSION 4 FEATURES INCLUDE:

- Excerpts from Act II of a truly historic performance of Wagner's *Die Walküre* (1936); Kurt Herbert Adler conducts a spirited account of *Così fan tutte* (1960); Amy Shuard and Regina Resnik bring frightening intensity in an audience recording of Strauss' *Elektra* (1966); Gwyneth Jones gives a definitive performance in *Fidelio* (1978) in a performance that also introduced Sheri Greenawald to San Francisco Opera audiences.
- Contemporary perspective essays by writer Paul Thomason, Larry Rothe.
- Archival interviews with Gwyneth Jones and Lotte Lehmann.
- New interviews with early Opera Center administrator Christine Bullin, designer Robert Darling, administrator Ann Farris, audio preservationist Ward Marston, and broadcast commentator Ira Siff.

Administration

Matthew Shilvock

Tad and Dianne Taube General Director

Eun Sun Kim

Caroline H. Hume Music Director

Jennifer Good

Managing Director: Production

Gregory Henkel

Managing Director: Artistic

Michael Simpson

Managing Director: Administration/

Chief Financial Officer

Lisa Bury

Chief Philanthropy Officer

Lee Helms

Director of Innovation Programs

Julia Inouye

Director of Communications

Charles Chip Mc Neal

Director of Diversity, Equity and Community

Theresa Von Klug

Chief Operating Officer

David Gockley, *General Director Emeritus*

ADMINISTRATION

FINANCE

Christopher Tom, *Controller*

Jess G. Perry, *Senior Budget Manager*

Mingsy Yan-Lau, *Senior Accountant*

Linda Rodriguez, *Accounting Manager*

Gracie Tang, *Senior Accountant*

Whitney Ward, *Payroll Administrator*

INFORMATION SERVICES

Paul Goetz, *Systems Administrator*

Steve Long, *Network & Systems Administrator*

Daniel Rivera-Quezada,

Network Support Engineer

Sara Lee, *Programmer/Analyst*

Susan McConkey, *Consultant*

HUMAN RESOURCES

Ramin Daoud, *Director of Human Resources*

Timmy Yuen, *Senior Human Resources Generalist*

Paulette Piedad, *Human Resources Generalist*

ARCHIVES

Barbara Rominski, *Director of Archives*

ARTISTIC

ARTISTIC AND MUSIC PLANNING

Zackery Hayhurst, *Artistic Planning Manager*

Ilana Rainero-de Haan, *Music Planning Manager*

John Churchwell, *Head of Music Staff*

Michael Bragg,

Music Planning Associate and Opera Librarian

Valentina Simi, *Artist Services Coordinator*

Devin Hinzo,

Artistic Operations & Technology Coordinator

Rachael Smith, *Artistic Assistant*

MUSIC STAFF

César Cañón, **John Churchwell**,

Dennis Doubin, **Patrick Furrer**, **Alden Gatt**,

José Luis Gutiérrez, **Bryndon Hassman**,

Noah Lindquist, **Geoffrey Loff**, **Vito Lombardi**,

William Long, **Robert Mollicone**, **Matthew Piatt**,

Laura Poe, **Kseniia Polstiankina Barrad**, **Blair Salter**,

Tamara Sanikidze, **Peter Walsh**, **Maureen Zoltek**

Geoffrey Lee, *Ballet Pianist*

LANGUAGE COACHES

Radoslava Biancalana, *Czech*

Anja Burmeister Strauss, *German*

Alessandra Cattani, *Italian*

Patricia Kristof Moy, *French*

Lynne Soffer, *English Diction*

SAN FRANCISCO OPERA CENTER

Carrie-Ann Matheson,

Artistic Director, San Francisco Opera Center

Markus Beam,

General Manager, San Francisco Opera Center

Esther de Monteflores,

Opera Center Coordinator

COMMUNICATIONS

Jeffery McMillan, *Public Relations Director*

Teresa Concepcion, *Communications Manager*

DEVELOPMENT

Donna Batson, *Director of Institutional Giving*

Lisa Bordachar,

Director of Prospect Research and Strategy

Duygu Gün, *Director of Business Partnerships*

ANNUAL GIVING

Roya Clune, *Director of Annual Giving*

CAMPAIGNS AND SPONSORSHIPS

Joanna Taber,

Associate Director, Campaigns and Sponsorships

Alix Josefski, *Manager, Campaigns and Sponsorships*

INDIVIDUAL AND LEADERSHIP GIVING

Tabitha Rowell,

Director of Individual and Leadership Giving

Jennifer Amato, *Senior Individual Giving Officer*

Iosu Bascaran, *Leadership Giving Officer*

Maude Engström, *Legacy Giving Associate*

Alondra Orellana, *Individual Giving Officer*

Gabriel Tanguay Ortega,

Senior Individual Giving Officer

Hannah Dworkin, *Individual Giving Officer*

Johann Joson, *Individual Leadership Associate*

SPECIAL EVENTS

Karman Ferrell Pave, *Director of Special Events*

Katie Cagampan, *Senior Manager, Special Events*

Régine Jackson, *Special Events Associate*

DIVERSITY, EQUITY AND COMMUNITY

Ryan Marchand, *Community Engagement Manager*

Cole Thomason-Redus, *Educational Content Curator*

Chelbi Harvin-Dickens,

Community Engagement Coordinator

Eteya Trinidad, *Community Engagement Associate*

Linda Baird, **Joshua Raoul Brody**,

Marcelle Dronkers, **Maita Eyzaguirre**,

Kevin Gordon, **Lua Hadar**, **Dave Maier**,

Albert Montanes-Sanchez,

Cole Thomason-Redus, **Sven Olbash**,

Jacob Russel-Snyder, **Katherine Issel**

Pitre, **Christopher Street**, **Matthew Wolka**,

Teaching Artists

EXECUTIVE OFFICES

Jordan Amann, *General Director's Associate*

Elena Park, *Strategic Advisor*

Celestine Ratsch-Rivera,

Assistant to the Executive Offices

MARKETING

Troy Smith, *Interim Director of Marketing*

Chi-Hsuan Yang,

Associate Director of Analytics and Strategy

Jennifer Fingal, *Manager, Brand and Loyalty*

Bill Murray, *Web and E-Commerce Manager*

Alyssa Feskanin, *Email/Digital Marketing Manager*

Adam Snellings, *Art Director*

Katy Zolfaghari, *Creative Project Manager*

Farrah Hammond, *Marketing Associate*

Sophia Nguyen,

Marketing Coordinator, Brand & Loyalty

BOX OFFICE

Jessica Fauver, *Box Office Manager, Treasurer*

Rebecca Page, *Medallion Society Concierge Manager,*

Assistant Box Office Manager

Jennifer Pollack,

Group Sales Manager, Assistant Treasurer

Charles McGraw, **Christopher Mark**,

Assistant Treasurer

Emily Tilles,

Subscriptions Manager, Assistant Treasurer

Roberto Bonilla, *Phone Room Sales Manager,*

Subscriber Representative

Beverlee G. Hassid, *Subscriber Representative*

Jing Bentley, **Marilyn Duran**, **Kyle Minor**,

Randall Wesley, **Dale Whitmill**,

Patron Services Personnel

FRONT OF HOUSE

Jamye Divila Largent, *House Manager*

Marialice Dockus, *Head Usher*

Rodney Anderson, **Marcelo Barbero**,
Armando Benutto, **Stuart Bousel**, **Jan Brown**,
Danica Burt, **Lila Butler**, **Wendy Chang**,
Frank Chow, **Kathy Dere**, **Martin Dias**, **Dave Doering**,
Jonathan Drogin, **Bill Flanagan**, **Christine Ford**,
Jorge Gonzalez-Rodriguez, **Chip Heath**,
Kate Juliana, **Elaine Kawasaki**, **Kathleen Keeler**,
Eileen Keremitsis, **Helen Kim**, **Ryszard Koprowski**,
Chris Largent, **Bill Laschuk**, **Sharon Lee**, **Leland Leong**,
Marilyn Leong, **Sadie Li**, **Julia Livesey**, **Lenore Long**,
Doug Luyendyk, **Michael Mak**, **Traci Mar**,
Manuel Martinez, **Sam Mesinger**, **Eva Moody**,
John Morris, **Timm Muldoon**, **Dale Nedelco**,
Beth Norris, **Jeff Norris**, **Jan Padover**, **Julie Peck**,
Christine Plowright, **Robert Remple**, **Bill Repp**,
Robyn Sandberg, **Allen Sawyer**, **Kelly Smith**,
Stephanie Somersille, **Melissa Stern**, **Theresa Sun**,
Claire Tremblay, **Richard Wagner**, **Steve Weiss**,
Tom Wong, **Elaine Yee**, **Yuan Hong Zheng**
Ushers

Hui Ming Wu, *Show Maid*

OPERA SHOP

Jay Stebley, *Retail Manager*

Susan Montana, *Assistant Manager*

MUSIC OPERATIONS

Matthew Buckman, *Director of Music Operations*
Kali Wilson, *Associate Music Operations Director*
Noelle Romelfanger, *Senior Music Operations Associate*
Kip Cranna, *Dramaturg Emeritus*

CHORUS AND BALLET

John Keene, *Chorus Director*

Fabrizio Corona, *Associate Chorus Master*

ORCHESTRA

Tracy Davis, *Orchestra Manager*

Kevin Myers, *Orchestra Operations Manager*

Carrie Weick, *Orchestra Librarian*

Michael Cox, **James Nelson**, **Alex Zdanis**,
Library Assistants

PATRON OPERATIONS

David Odenkirchen,
Director of Patron Operations and Revenue Management

Jess Levy, *Patron Data Specialist*

Anamaria Ramey, *Donor Services Manager*

Sarah Benjamin, *Patron Data Assistant*

Chivly Krouch, *Donor Records Coordinator*

Amir Magid, *Donor Benefits Coordinator*

Mark Wladika, *Web Development Manager*

PRODUCTION

*Senior Production Staff Member

PRODUCTION ADMINISTRATION

Jeremy Patfield,

*Director of Production Operations & Media**

Paul Dana, *Support Services Coordinator*

Sylvia Jiang, *Production Finance Assistant*

Ellen Presley, *Special Projects Manager*

Celine Strouts, *Production Operations Manager*

AUDIO

Doug Mitchell,

Master Audio/Video Engineer

Ziggy Tomcich,

Assistant Master Audio/Video Engineer

CARPENTRY

David Hatch, *Master Carpenter*

Mark Baumann, *Assistant Master Carpenter*

Christopher Davis, *Wilsey Center Head*

COSTUME DEPARTMENT

Daniele McCartan, *Costume Director**

Jai Alltizer, *Costume Shop Manager*

David Doré, *Senior Production Accountant*

Galen Till, *Senior Production Supervisor*

ELECTRICS

Leon Parsons, *Master Electrician*

Michael Anderson, *Assistant Master Electrician*

Russell E. Adamson III,

Lighting and Projection Systems Administrator

FIGHT DIRECTION

Dave Maier, *Fight Director*

LIGHTING

Justin Partier, *Lighting Director**

Davida Tkach, *Assistant Lighting Designer*

Brian Elston, *Assistant Lighting Designer*

Selena Gonzalez-Lopez,

Hemsley Program Lighting Intern

Kevin Dunn, *Lighting Intern*

MEDIA

Jodi Gage, *Media Producer*

PROPERTIES

Lori Harrison, *Master of Properties*

Frederick Wielandt,

Assistant Master of Properties

REHEARSAL

Marin Venturi,

*Rehearsal Department Director**

Savannah Criswell, *Rehearsal Administrator*

Stephanie Smith,

Rehearsal Department Manager

Melissa Dufort, *Rehearsal Assistant*

Leora Gilgur, *Rehearsal Assistant*

Kate Juliana, *Rehearsal Assistant*

SCENE SHOP

John Del Bono, *Scene Shop Foreman*

Steve McNally, *Scenic Artist in Charge*

STAGING STAFF

Darin Burnett,

*Production Stage Manager**

Darin Burnett, **Jennifer Harber**,

Jayme O'Hara, **Thea Railey**,

Stage Managers

Jose Maria Condemini, **E. Reed Fisher**,

Jennifer Harber, **Dan Wallace Miller**,

Roy Rallo, **Morgan Robinson**,

Assistant Stage Directors

Jessica Barker, **Collette Berg**,

Jonathan S. Campbell, **Rachel Garoon**,

Jennifer Harber, **Jayme O'Hara**,

Thea Railey, **Anna Reetz**,

Assistant Stage Managers

Colm Seery, *Dance Master*

TECHNICAL DIRECTION

Erik Walstad, *Technical and Safety Director**

Ryan O'Steen, *Production Manager**

Chris Largent Divila,

Associate Technical and Facilities Director

Lawren Gregory, *Assistant Technical Director*

WARDROBE

Tony Gorzycki, *Head of Wardrobe*

Cynthia Fusco, **Robert Horek**,

David McKain, **Carol Horaitis**,

Wardrobe Assistants

WIG, HAIR, & MAKEUP

Jeanna Parham,

Department Head of Wigs, Hair, and Makeup

Christina Martin,

Assistant Department Head of

Wigs, Hair, and Makeup

Dr. Myron Marx, *Company Medical Adviser*

Seyfarth Shaw LLP, *Counsel*

Armano LLP, *Independent Public Accountants*

UCSF doctors:

Dr. George Rutherford,

Dr. Mark Almond,

Dr. Robert Harrison,

Dr. Sanziana Roman,

Dr. Clark Rosen

Asero Insurance Services, *Insurance Brokers*

Cory Weaver, *Official Photographer*

Yamaha is the Official Piano of San Francisco Opera

Pianos supplied by Piedmont Piano

2022–23 Artists

PRINCIPAL ARTISTS

Hadleigh Adams ^
 Julius Ahn
 Aigul Akhmetshina * **
 Paul Appleby
 Javier Arrey *
 Buffy Baggott
 Zhengyi Bai ^
 Gabrielle Beteag ^ †
 Gordon Bintner ^
 Patrick Blackwell ^
 Ben Bliss
 Michelle Bradley *
 Deanna Breiwick *
 William Bryan
 David Butt Philip*
 Victor Cardamone ^ †
 Alice Chung
 Siman Chung
 Daniel Cilli
 Catherine Cook ^
 Alfredo Daza ^
 Elizabeth DeShong
 Amina Edris ^
 Stefan Egerstrom ^ †
 Michael Fabiano
 Gerald Finley
 Ferruccio Furlanetto
 Thomas Glass ^
 Alissa Goretzky
 Edward Graves ^ †
 Nicole Heaston
 Jake Ingbar*
 Karen Chia-ling Ho
 Michael Jankosky
 Silvie Jensen
 Rhoslyn Jones ^
 Jakub Józef Orliński *
 Mariya Kaganskaya
 Chea Kang *
 Hyona Kim
 Bojan Knežević
 Adam Lau ^
 Evan LeRoy Johnson *
 Victoria Livengood
 Christine Lyons
 Daniela Mack ^
 Anne-Marie MacIntosh ^ †
 Liesl McPherrin
 Lucas Meachem ^
 Ronnita Miller ^

Courtney Miller
 Melody Moore ^
 Angela Moser
 Evgenia Muraveva * **
 Timothy Murray ^ †
 John Matthew Myers
 Deborah Nansteel ^
 Rebecca Nash
 Camila Nylund
 Christopher Oglesby ^
 William O'Neill
 Andrew Pardini
 Pene Pati ^
 Simone Piazzola *
 Chester Pidduck
 Laurel Porter
 Taylor Raven ^
 Johan Reuter
 Brenton Ryan
 Mikayla Sager ^ †
 Alexandra Sanchez*
 Kindra Scharich
 Michaela Schuster *
 Taylor See
 Nadine Sierra ^
 Philip Skinner ^
 Efrain Solís ^
 Karah Son*
 Whitney Steele
 Nina Stemme
 Heidi Stober
 Elisa Sunshine ^ †
 Jonathan Tetelman *
 Jesslyn Thomas
 Esther Tonea ^ †
 Dale Travis ^
 Yaritza Véliz*
 Denis Vélez
 Ethan Vincent
 Alfred Walker
 Linda Watson*
 Melody Wilson
 Pretty Yende *
 Meigui Zhang ^

CONDUCTORS

Vassilis Christopoulos * **
 Roberto Kalb*
 Eun Sun Kim
 Sir Donald Runnicles
 Peter Whelan * **

PRODUCTION

Robert Carsen
 David Hockney
 Olivier Py * **

STAGE DIRECTORS

Jose Maria Condemi
 Daniel Izzo * **
 Shawna Lucey
 Lorena Maza*
 Peter McClintock
 Amon Miyamoto*
 Matthew Ozawa
 Elkhanah Pulitzer
 Roy Rallo
 Miroku Shimada *

CHOREOGRAPHERS

Serge Bennathan *
 Rena Butler *
 John Heginbotham
 Colm Seery

SOLO DANCERS

Alysia Chang
 Brett Conway
 Jamielyn Duggan
 Marian Luna Faustino
 Blanche Hampton
 Livanna Maislen
 Micah Moch
 Christopher Nachtrab
 Jekyln Peláez
 Chiharu Shibata
 Maxwell Simoes
 Bravita Threatt
 Marcos Vedovetto

KEY:

* San Francisco Opera Debut
 ** U.S. Debut
 * Former Adler Fellow
 † Current Adler Fellow
 ^ Former Merola Opera Program participant
 Cover Artist

Chorus

John Keene, *Chorus Director*

Fabrizio Corona, *Associate Chorus Master*

REGULAR CHORUS

Nadima Avakian	Angela Eden Moser
Buffy Baggott *	Sally Mouzon
Elizabeth Baker	Sally Porter Munro †
Kathleen Bayler	Erin Neff
C. Michael Belle	William O'Neill
William Lee Bryan *	Andrew Thomas Pardini *
Janet Campbell	Rachelle Perry
Alan Cochran	Phillip Pickens
Sara Colburn	William Pickersgill
Clare Demer	Chester Pidduck
Anders Fröhlich	Laurel Cameron Porter
Patrick Hagen	Valery Portnov
Daniel Harper	Fernando Ruiz
Christopher Jackson	Carole Schaffer
Michael Jankosky *	Sigmund Seigel †
Silvie Jensen	Jonathan Smucker
Wilford Kelly	Whitney Steele
Claire Kelm	Nicole Takesono
Bojan Knežević	Jesslyn Thomas *
Elisabeth Rom Lucio	Jere Torkelsen
Liesl McPherrin	Andrew Truett
Courtney Miller *	

† Chorus member on leave of absence

* Solo Role

EXTRA CHORUS

Jennifer Brody	Sally Porter Munro
Cheryl Cain	Aimée Puentes
Katie Carlson Cartwright	Leandra Ramm
Kelly Clarke	Clifton Romig
Margaret Genovese	Kindra Scharich
Kevin Gino	Alexander Taite
Harlan Hays	Michael Taylor
Glenn Healy	Igor Vieira
Carolyne Anne Jordan	Jacque Wilson
David Kekuewa	Daniel Yoder
Adam Lowe	
Eileen Alonso Meredith	
Jim Monios	

San Francisco Opera extends its gratitude and appreciation to the following labor organizations whose members, artists, and craftspeople make possible our performances.

American Federation of Musicians, Local 6

American Guild of Musical Artists, Inc.

International Alliance of Theatrical Stage

Employees, Local 16

Theatrical Wardrobe Union, Local 784, I.A.T.S.E

Make-Up Artists and Hair Stylists Union, Local 706,
 I.A.T.S.E.

The Art Directors Guild & Scenic, Title and Graphic
 Artists Local 800

United Scenic Artists Local Usa – 829, I.A.T.S.E.

Box Office and Front of House Employees Union,
 Local B-18



Orchestra

Eun Sun Kim, *Music Director*

FIRST VIOLIN

Kay Stern, *Concertmaster*
Laura Albers, *Associate Concertmaster* †
Heidi Wilcox,
Acting Associate Concertmaster +
Jennifer Cho,
Acting Assistant Concertmaster
Dawn Harms
Mariya Borozina
Barbara Riccardi
Dian Zhang
Leonid Igudesman
Jennifer Hsieh
Asuka Annie Yano
Wenyi Shih ^
Robin Hansen ^

SECOND VIOLIN

Jeremy Preston, *Principal*
Martha Simonds, *Associate Principal*
Beni Shinohara, *Assistant Principal*
Eva Karasik
Leslie Ludena
Maya Cohon
Craig Reiss
Heeguen Song ^

VIOLA

Carla Maria Rodrigues, *Principal*
Joy Fellows, *Acting Associate Principal* +
Yi Zhou, *Acting Assistant Principal* ^
Emily Liu, *Acting Assistant Principal* ^
Patricia Heller
Jonna Hervig †
Natalia Vershilova
Elizabeth Prior ^

CELLO

Thalia Moore, *Acting Principal*
Peter Myers,
Acting Associate Principal +
Nora Pirquet,
Acting Assistant Principal
Emil Miland
Victoria Ehrlich †
Ruth Lane
Eric Sung ^
Mark Votapek ^

BASS

Joseph Lescher, *Principal*
Jonathan Lancelle,
Associate Principal +
Steven D'Amico,
Assistant Principal
Shinji Eshima
Evan Hillis ^

FLUTE

Julie McKenzie, *Principal*
Michelle Caimotto ^
Stephanie McNab +

PICCOLO

Stephanie McNab

OBOE

Mingjia Liu, *Principal* †
Gabriel Young, *Acting Principal*
Alex DiThomas ^
Benjamin Brogadir ^

ENGLISH HORN

Alex DiThomas ^
Benjamin Brogadir ^

CLARINET

Jose Gonzalez Granero, *Principal*
Joanne Burke Eisler,
Assistant Principal †
Matthew Boyles ^
Anthony Striplen †
Junghwan Lee ^

BASS CLARINET

Anthony Striplen †
Junghwan Lee ^

BASSOON

Rufus Olivier, *Principal*
Daniel MacNeill +
Michael Severance †
Shawn Jones ^

CONTRABASSOON

Michael Severance †
Shawn Jones ^

FRENCH HORN

Kevin Rivard, *Principal*
Keith Green
Brian McCarty +
Meredith Brown ^
Logan Bryck ^
Caitlyn Smith-Franklin ^

TRUMPET

Adam Luftman, *Principal*
Scott Macomber ^
John Pearson +

TROMBONE

Samuel Schlosser, *Principal*
Jeffrey Budin ^
David Ridge

BASS TROMBONE

David Ridge, *Principal*

TUBA/CIMBASSO

Zachariah Spellman, *Principal*

TIMPANI

John Burgardt, *Principal*

PERCUSSION

Richard Kvistad,
Principal/Associate Timpani †
Patricia Niemi, *Acting Principal*
Victor Avdjenko ^

HARP

Annabelle Taubl ^

LIBRARIAN

Carrie Weick

ADDITIONAL MUSICIAN

César Cañón, *harpsichord*

ORCHESTRA MANAGER

Tracy Davis
Kevin Myers,
Orchestra Operations Manager

† = Leave of absence

+ = Principal for one or more

Fall season operas

^ = Season Substitute

Corps Dancers

Colm Seery, *Dance Master*

Alice Cao
Alysia Chang
Brett Conway ^
Jamielyn Duggan ^
Alexandra FitzGibbon
Blanche Hampton ^
Bryan Ketron ^
Rachel Speidel Little ^
Beth Maslinoff
Jackie McConnell
Christopher Nachtrab ^
Jekyns Peláez ^
Maxwell Simoes
Chiharu Shibata ^
Marcos Vedovetto

^ Tenured

Supernumeraries

Sadie Black	Ansel Klucsor	Anthony Sabedra
Bruce Bowen	Andrew Korniej	Fernando Sanchez-Riera
Jim Bowes	Steve Lavezzoli	Pablo Sanfrancisco
Mark Burstein	Sherman Lee	Doug Spradlin
Feliciana Marie Casas	William Liu	Mimi Timberlake
Guerrero	Alan LoFaso	Ross Uchimura
Rick Casse	Priscilla Lore	Domonique Williams
Stacey Chien	Holly MacCormick	Irving Wiltshire
Thomas Colletta	Gilbert Martinez	Laurel Winzler
Eric Dew	Tim McCormick	Alliana 'Lili' Yang
Joe Friedman	Lynn Meinhardt	Atom Young Maguire
Joe Giammarco	Steve Mullin	Viva Young Maguire
Darius Gray	Ivan Navarro	Paul Zemlin
Karsten Guthridge	Ron Niewiarowski	Frank Zepeda
Nancy Huie	Ely Orquiza	
Larry Kern	Ram Ramayanam	

Backstage Personnel

COSTUME SHOP

Jai Alltizer (22),
Costume Shop Manager
Galen Till (18),
Senior Production Supervisor
Cassandra Carpenter,
Production Supervisor
Manuel Gutierrez (23),
Production Coordinator
Sally Thomas (23),
Master Tailor
Amy Ashton-Keller (29),
Master Draper
Barbara Ebel (14), *Senior Draper*
Santiago Suanes (13), *Men's Draper*
Abdiel Portalatin Perez, *Draper*
Paula Wheeler (31), *Senior Milliner*
Amy Van Every (38), *Senior Draper*
Andrea Phillips, *Assitant Dyer*
Jersey McDermott (23),
Senior Craftsperson/Shoe Specialist
Kelly Koehn, Ed Fonseca,
Kathy Roberts, *Craftpersons*
Emma Lehman, Kristen Tracy (15),
Assitant Cutters
Nika Cassaro, Taylor Newell,
Kaitlyn Patrick, *First Hand*
Robyn Marsh, Victoria Mortimer,
Costume Assistants

COSTUME TECHNICIANS

Miriam Acosta (25), Karla Fix,
Hoa Fong (24), Gillian Haratani (11),
Yui Takenouchi, Ashley Granbow,
Sabrina Baladad-Perez,
Katherine Stein, Katherine Griffith,
Haoyu Yao, Meg Horan,
Amanda Mitchell, Sara Morimoto,
Mikael Nohai, Sarah Ellen Smith,
Charles Sullivan,
Yesenia Villenasenor,
Robert Whitehurst

WARDROBE DEPARTMENT

CORE CREW

Nicolas Chacon,
Linda Edwards (24),
Edward Fonseca (11),
Claudia Holaday (43),
Lorraine Lewis (10),
Barbara Nicholas (24),
Rachell Nichols,
Phil Perry (25),
Patrick Sanchez (13),
Don Smith (26),
Scott Stewart (22),
Grisel Torres,
Kirsten Tucker (19)

DRESSERS

Paula Barish, Kathleen Blake (10),
John Goldsmith, Thomas Hoffman,
Andrew Koch, Michael Kruzich,
Jeffery Larsen, Jennifer O'Neill (10),
Mark Saladino, Janice Stephenson,
Mary Still, Charles Sullivan,
Anastasia Todish, Grisel Torres,
Arleen Young

WIG, HAIR, AND MAKEUP DEPARTMENT

SENIOR WIG ARTISTS

Maur Sela
Erin Hennessy

WIG ARTISTS

Tori Grayum
Lindsay Saier

SHOW CALL FOREPERSONS

Karalynne Fiebig,
Consuelo Lopez-Robbins,
Christina Martin, Sharon Peng,
Sophia Smith

PRINCIPAL AND SHOWCALL WIG, HAIR, AND MAKEUP ARTISTS

Shana Astrachan, Juliette Bernal,
Melanie Birch, Vanessa Blanchard Lee,
Kristen Campbell, Calli Carvajal,
Sarah Coy, Karalynne Fiebig,
Marisela Garcia, Dulce Gastelum,
Denise Gutierrez, Erin Hennessy,
Arina Izadi, Roxie Jonson,
Kendall Krouse, Consuelo Lopez-Robbins,
Amber Loudermilk, Letzy Lugo,
Christina Martin, Toby Mayer,
Jessica Mayeux, Robert Mrazik,
Gloria Mueller, Leilani Norman,
Lisa Patnoe, Sharon Peng,
Maurisa Rondeau, Lindsay Saier,
Tim Santry, David Searle, Maur Sela,
Sophie Smith, Erica Villanueva,
Kimberly Virgen, Lisa Zomer

SCENE SHOP

Amy Broussard, Dennis Forry,
Joel Morgante, Jesse Hazzard,
Christian Martinez, Dylan Maxson,
Scott Whitten, Jeff Palmer,
Loren Patterson, Michael Ramirez,
James Ryan, Eila Saarni,
Victor Sanchez (25), Angelo Montague,
Frederick Wielandt (25)

SCENIC ART DEPARTMENT

Lauren Abrams, Jennifer Bennes,
Wayne Olds, Debbie "Vola" Ruben

CARPENTRY DEPARTMENT

Michael Accurso (32),
Night Crew Foreman
Dominic Casazza (19), *Assitant Key Flyman*
Gabriel Castellani (12), *Automation Key*
Michael Chapman (10), *Key*
Dennis Criswell
Paul Delatorre (23), *Key*
Greg Harsha (23), *Key*
Geoffrey R. Heron (16)
Geoffrey W. Heron (28), *Key*
Philip Heron, (20),
Automation and Rigging Foreman
Ed Joe, *Warehouse Foreman*
Nick Kukielka
Michael Martino
Alex Meyer (28)
Ethan Ng
Harry Niedzwetzki (30)
John O'Donnell, *Key Flyman*
Enrique Pronio
Michael Ramirez
Ty Russell
Bartholomew Ryan
James Ryan
Kenneth Ryan (40)
Michael Ryan
Eila Saarni
Gregory Shaff (34), *Key*
Cyrus Sindicich
Sean Walden (11)
Randy Walsh (20), *Assistant Key*
Collin Whitfield
Sammy Wong

PROPERTY DEPARTMENT

Scott Barringer (22), *Key*
Christy Carter
James Eldredge (18), *Shop Mechanic*
Hilary Engelman
Andy Falkner
Oris Fry
Patricia Hewett (15), *Assistant Key*
Myron Seth Isaacs (22), *Key*
Mark Kotschnig (20), *Key*
John Matlock, *Assistant Key*
Beth Ozarow (26), *Out of House Key*
Noah Peacock
Tara Pellack
Dawn Roth-Golden
Gretchen Scharfenberg
Sarah Shores (15), *Shop Mechanic*
Morgan Womble-Dahl

ELECTRIC DEPARTMENT

Eugene Ahn, *Gel Room*
Juan Aldana (18)
Rebecca Bernal
John Boatwright (35),
House Head Electrician
Ariel Bott, *Assistant Key Stage Left*

Erik Docktor (15), *Projection Programmer*
Amy Domjan, *Layout Electrician*
Stephen Echerd (19)
Will Grunig (20)
Robert Haycock, *Key Stage Right*
Ana Gabriela Hernandez-McKig
Geoff Heron (13), *Pyro Technician*
Bernard Honigman (23),
Key Light Board Operator
Karen Jine
Brendan Kierans, *Electric Shop Foreman*
Sophie Landau
Sonia Martinez
Maria Mendoza (34), *Projection Coordinator*
Glenn Quilici, *Assistant Key Stage Right*
Kevin Quintero
Matthew Reynolds
William Rodriguez
Kirt Siders, *Data Administrator*
Andrew Sproule (23), *Key Stage Left*
Jax Steager,
Assistant Key Light Board Operator

AUDIO DEPARTMENT

Emad Dajani
Christine Dumke
Deanne Franklin
Kimberly Griess, *Key*
Kevin McKereghan
Ryan Napoli
Tod Nixon, *Key* (24)
Billy Schmidt

MEDIA DEPARTMENT

Jennie Clark
Chris Dulmage
Steven Gianfermo
Michael Hanchett
Bob Hines
Mitchell Kell, *Video Editor*
Elliott Rice
Brian Shimetz
Uwe Willenbacher (14), *Audio Editor*

STUDIO TEACHERS

Donnell Barnes
Carolyn Crimley
Dana Gray
Lua Hadar
Karen Kindig
Victoria Northridge

WRANGLERS

Sadie Black
Liz Pasha
Diana Young

Employees who have served the Company for more than ten years are listed with their years of service.

San Francisco Opera Orchestra



Kay Stern
Concertmaster



Laura Albers
Associate
Concertmaster



Heidi Wilcox
Acting Associate
Concertmaster



Jennifer Cho
Acting Assistant
Concertmaster



Dawn Harms
First Violin



Mariya Borozina
First Violin



Barbara Riccardi
First Violin



Dian Zhang
First Violin



Leonid Igudesman
First Violin



Jennifer Hsieh
First Violin



Asuka Annie Yano
First Violin



Wenyi Shih
First Violin
Regular Substitute



Robin Hansen
First Violin
Regular Substitute



Jeremy Preston
Principal
Second Violin



Martha Simonds
Associate Principal
Second Violin



Beni Shinohara
Assistant Principal
Second Violin



Eva Karasik
Second Violin



Leslie Ludena
Second Violin



Maya Cohon
Second Violin



Craig Reiss
Second Violin



Heeguen Song
Second Violin
Regular Substitute



Carla Maria Rodrigues
Principal
Viola



Joy Fellows
Acting Associate
Principal, Viola



Patricia Heller
Viola



Jonna Hervig
Viola



Natalia Vershilova
Viola



Elizabeth Prior
Viola
Regular Substitute



Thalia Moore
Acting Principal
Cello



Peter Myers
Acting Assistant
Principal, Cello



Nora Pirquet
Acting Assistant
Principal, Cello



Emil Miland
Cello



Victoria Ehrlich
Cello



Ruth Lane
Cello



Eric Sung
Cello
Regular Substitute



Joseph Lescher
Principal
Bass

SAN FRANCISCO OPERA ORCHESTRA CONTINUED



Jonathan Lancelle
Associate Principal
Bass



Steven D'Amico
Assistant Principal
Bass



Shinji Eshima
Bass



Julie McKenzie
Principal
Flute



Stephanie McNab
Flute & Piccolo



Mingjia Liu
Principal
Oboe

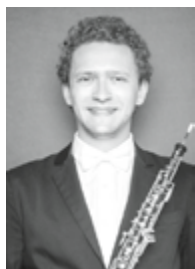

Gabriel Young
Acting Principal
Oboe



Jose Gonzalez Granero
Principal Clarinet



Joanne Burke Eisler
Assistant Principal
Clarinet



Anthony Striplen
Clarinet &
Bass Clarinet



Rufus Olivier
Principal
Bassoon

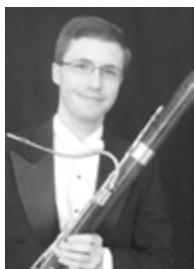

Daniel MacNeill
Bassoon



Michael Severance
Bassoon &
Contrabassoon



Kevin Rivard
Principal
Horn



Keith Green
Horn



Brian McCarty
Associate Principal
Horn



Adam Luftman
Principal
Trumpet



John Pearson
Trumpet



Scott Macomber
Trumpet
Regular Substitute



Samuel Schlosser
Principal Trombone



David Ridge
Principal
Bass Trombone



Zachariah Spellman
Tuba/Cimbasso



John Burgardt
Timpani



Richard Kvistad
Principal Percussion &
Associate Timpani



Patricia Niemi
Acting Principal
Percussion



Tracy Davis
Orchestra Manager



Carrie Weick
Librarian

Most photos by John Martin.

Not pictured: Emily Liu (Viola), Yi Zhou (Viola), Mark Votapek (Cello), Evan Hillis (Bass), Michelle Caimotto (Flute), Benjamin Brogadir (Oboe), Alex DiThomas (Oboe), Matthew Boyles (Clarinet), Junghwan Lee (Clarinet), Shawn Jones (Bassoon), Meredith Brown (Horn), Caitlyn Smith-Franklin (Horn), Logan Bryck (Horn), Jeffrey Budin (Trombone), Victor Advienko (Percussion), Annabelle Taubl (Harp), Kevin Myers (Assistant Orchestra Manager and Librarian)

San Francisco Opera Regular Chorus



Nadima Avakian
Soprano



Kathleen Bayler
Soprano



Sara Colburn
Soprano



Clare Demer
Soprano

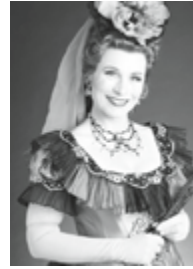

Claire Kelm
Soprano

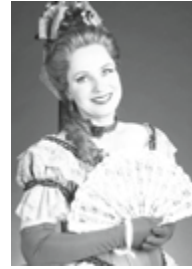

Elisabeth Rom Lucio
Soprano



Liesl McPherrin
Soprano



Angela Eden Moser
Soprano



Rachelle Perry
Soprano

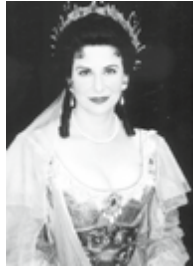

Carole Schaffer
Soprano



Jesslyn Thomas
Soprano



Buffy Baggott
Mezzo-Soprano



Elizabeth Baker
Mezzo-Soprano



Janet Campbell
Mezzo-Soprano



Silvie Jensen
Mezzo-Soprano



Courtney Miller
Mezzo-Soprano



Sally Mouzon
Mezzo-Soprano



Sally Porter Munro
Mezzo-Soprano
Leave of Absence



Erin Neff
Mezzo-Soprano



Laurel Cameron Porter
Mezzo-Soprano



Nicole Takesono
Mezzo-Soprano



C. Michael Belle
Tenor



Alan Cochran
Tenor



Patrick Hagen
Tenor



Daniel Harper
Tenor



Christopher Jackson
Tenor



Michael Jankosky
Tenor



Phillip Pickens
Tenor



Chester Pidduck
Tenor



Fernando Ruiz
Tenor



Sigmund Seigel
Tenor
Leave of Absence



Jonathan Smucker
Tenor



Andrew Truett
Tenor



William Lee Bryan
Baritone



Anders Fröhlich
Baritone



Andrew Thomas Pardini
Baritone



Jere Torkelsen
Baritone



Wilford Kelly
Bass



Bojan Knežević
Bass



William O'Neill
Bass



William Pickersgill
Bass



Valery Portnov
Bass

Not pictured: Whitney Steele, Mezzo-Soprano

Most photos by John Martin.

Carole Schaffer by Pamela Dale and Jonathan Smucker by Lisa Keating.

San Francisco Opera Corps Dancers



Jamielyn Duggan



Brett Conway



Blanche Hampton



Bryan Ketron



Rachel Speidel Little

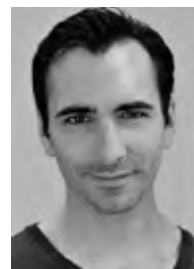

Christopher Nachtrab



Jekyns Peláez



Chiharu Shibata

Build the Future of Opera

San Francisco Opera was built by a grassroots campaign of innovative opera lovers back in 1922. So much has changed since then, but this stage as a place where we tell our community's stories and share profound emotional experiences together is more needed than ever.



War Memorial Opera House under construction in 1931



PHOTO: ERIC FRAZIER

**BRING THE POWER OF OPERA INTO THE NEXT CENTURY
BY MAKING THE MOST GENEROUS GIFT YOU CAN!**

Our donors provide the vital resources needed to bring this transformative art form to life, collectively covering 75% of the Company's operating expenses.

Your gift today means that we can bring more diverse stories and new productions to our stage, train the next generation of young artists, and provide critical music education in our local schools.

Please join us in celebrating our Centennial Season by making a gift today.

Visit sfopera.com/donate or call **(415) 565-3212**.

2022 Adler Fellows

As Adler Fellows, emerging singers and pianists receive rigorous individualized coaching as well as opportunities to cover and perform roles in main stage performances. **Our Adler Friends and Sponsors play a vital role in their training, nurturing the talent and creativity of these budding artists and ensuring they reach their full potential as part of the program.** We are extremely grateful for our Friends of Adler and Adler Sponsor support received between August 1, 2021 and October 25, 2022. For more information about sponsorship opportunities, please call **Hannah Dworkin at (415) 565-3260.**

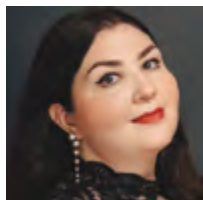

Mezzo-Soprano
GABRIELLE BETEAG
Atlanta, Georgia
First-year Adler
Sponsored by
Peggy & Boyce Nute



Baritone
TIMOTHY MURRAY
Whitefish Bay, Wisconsin
Third-year Adler
Sponsored by
Helen Berggruen,
for Five Arts Foundation



Tenor
VICTOR CARDAMONE
Pittsburgh, Pennsylvania
First-year Adler
Sponsored by
Valerie Crane Dorfman



Soprano
MIKAYLA SAGER
Vancouver, British Columbia
First-year Adler
Sponsored by
Anna & Steven Fieler

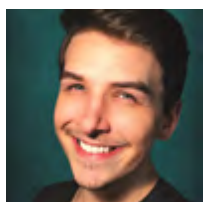

Bass
STEFAN EGERSTROM
Brooklyn Center, Minnesota
Third-year Adler
Sponsored by
Julie Dickson
Mrs. James K. McWilliams



Soprano
ELISA SUNSHINE
San Clemente, California
Third-year Adler
Sponsored by
Neil & Elsa S. Pering



Tenor
EDWARD GRAVES
Oxon Hill, Maryland
First-year Adler
Sponsored by
Karin Eames

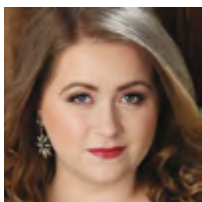

Soprano
ESTHER TONEY
Buford, Georgia
Third-year Adler
Sponsored by
James A. Heagy,
in memory of Jayne Heagy



Pianist/Coach
ANDREW KING
Syracuse, New York
Third-year Adler



Pianist/Coach
MARIKA YASUDA
Williamsburg, Virginia
First-year Adler
Sponsored by
Karen J. Kubin

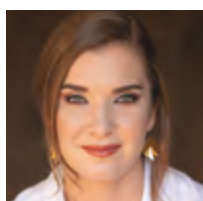

Soprano
**ANNE-MARIE
MACINTOSH**
Langley, British Columbia
Third-year Adler
Sponsored by
Brigid S. Barton,
The Diana Dollar Knowles Fund
for Emerging Artists
Teresa & Mark Medearis

"I strongly believe that every young artist needs to go through this experience, not only to grow as an artist but to also understand the intricacies of the business of opera. The guidance and tools I was provided during the Adler Program have served me and continue to serve me as I navigate my career."

**—Amina Edris, soprano and Cleopatra in
the world premiere production of
John Adams' *Antony and Cleopatra***

FRIENDS OF THE ADLERS

Chris & Jennifer Brahm
Joyce & William Brantman Foundation
Alan R. & Sally J. Brudos
Ms. Carlyn Clause &
Mr. Alexander L. Brainerd
Janet Cluff
Leonard & Marie Collins
Ms. Denise Cutler
Lisa Erdberg & Dennis Gibbons
Mary & Tom Foote
Barbara B. Friede
Donald E. & Patricia D. Frischmann
Bernice E. Greene
Joseph H. Harris, Jr
Peggy Hill
Mr. David S. Hugle & Mr. Haggai Niv
Fred Karren
Jeannie Kaufman
Drs. Phyllis A. Kempner & David D. Stein
Victoria Kirby
Ms. Katharine Lange
Sylvia R. Lindsey
Cheryl Samantha & Laurence Lyons
Jean & Lindsay MacDermid
Betty Maddux, in memory of Ed Koester
Deborah Marion, Tax CPA, EA
Mr. Robert B. Mison
Don & Rene Morgan
Alice Ames Morison & Dr. Oakley Hewitt*
Ronald D. Morrison
David & Marilyn Nasatir
Paul Nordine
Robert Meadows & Dennis Otto
Mr. Glenn H. Reid
Barbara J. Ross
Bob & Terri Ryan
Deborah & Paul Sagues
San Francisco Opera Guild/
East Bay Chapter
Felipe R. Santiago & Barry T. Joseph
Sondra Schlesinger
Barbara L. Traisman
Moya & Aloysha Verzhbinsky
Carol A. Weitz
Ms. Diana Yee
Anonymous

ADLER AFFILIATE SPONSORS

Darla & Richard Bastoni
Peter & Jayne Davis
Dianne A. Fowler
Mary & Craig Henderson
Fred M. Levin, The Shenson Foundation
Ellen & Paul McKaskle
Ms. Barbara Walkowski
Sheila Wishek

ADLER PROGRAM SPONSORS

Frances K. and Charles D. Field Foundation
Charles D. and Frances K. Field Fund

ADLER PROGRAM ENDOWMENT GIFTS

Phyllis Edwards Scholarship Fund
Al Garren Fund
William Randolph Hearst Young Artist Fund
The Claramae Turner Hoffmann & Frank
Hoffmann Endowment Fund
The Diana Dollar Knowles Fund for
Emerging Artists
Lorry I. Lokey*
Ralph R. Michaelis Estate
Bernard & Barbro Osher
Mrs. Edward W. Rosston*

* deceased

The Endowment Fund

San Francisco honors with gratitude those whose endowment contributions, received through October 25, 2022, have generously provided the Company with the financial stability and assurance to be the most exciting force in opera today and in the future. To learn about the Endowment Fund and its impact, contact Chief Philanthropy Officer Lisa Bury at (415) 551-6226 or lbury@sfopera.com.

NAMED FUNDS

William Randolph Hearst Young Artists Fund
Francesca Deering Howe
Principal Artist Fund
Caroline H. Hume Music Director Fund
Burgess & Elizabeth Jamieson Fund
Pitch & Cathie Johnson Student Ticket Fund
The Diana Dollar Knowles
Fund for Emerging Artists
Edmund W. &
Jeannik Méquet Littlefield Fund
Bernard Osher Endowment Fund
Jordan Joseph Popkin Opera Outreach Fund
Madeleine H. Russell
Night at the Opera Fund
Thomas Tilton Production Fund
Phyllis C. Wattis Opera Fund
Phyllis C. Wattis Fund for New Productions
Phyllis C. Wattis Fund for the Opera Center
Phyllis C. Wattis Fund
for the Maintenance of the Opera House
Phyllis C. Wattis Opera Fund for Tickets
Patricia Yakutis Endowment Fund

LEADERSHIP CIRCLE

\$1,000,000 AND MORE

Norby Anderson
Dr. Ross Armstrong Estate
Andrew J. Bellotti*
Mr. & Mrs. William* K. Bowes, Jr.
Bette Jean Clute Estate
Columbia Foundation
Dr. & Mrs. William M. Coughran
Franklin C. Deters Estate
Jerome L. & Thao N. Dodson,
in honor of David Gockley
Ray* & Dagmar Dolby
Bertie Bialek Elliott
Keith & Priscilla Geeslin
John A. & Cynthia Fry Gunn
Mr. & Mrs.* James Heagy
The William Randolph Hearst Foundation
The William & Flora Hewlett Foundation
Francesca Deering Howe Estate
The Hume Family
Dora Donner Ide Estate
Barbara K. Jackson
Burgess & Elizabeth Jamieson
Mr. & Mrs. C. Bradford Jeffries
Franklin & Catherine Johnson
Mr. Lawrence A. Kern
The Diana Dollar Knowles Trust
Norman T. Larson Estate
Jeannik Méquet Littlefield*
Lorry I. Lokey*
Steven M. Menzies
Dr. Jesse F. Minnis, Jr. Estate
National Endowment for the Arts
Peggy & Boyce Nute
Bernard Osher Foundation
Jordan Joseph Popkin Opera Outreach Fund
In memory of Frank D. Stout
Lorna Talbot Estate
Dianne & Tad Taube
Mrs. Paul L. Wattis Estate
Diane B. Wilsey
Patricia Yakutis Estate
Anonymous (2)

COMPOSERS' CIRCLE

\$500,000-\$999,999

R. Joseph Berard Estate
Mai G. Coggin Estate
Mr. & Mrs. Reid W. Dennis
Lisa Erdberg & Dennis Gibbons
Mr. & Mrs. Noel Fenton
Francis Goldsmith Trust
Richard B. Gump Estate
Claramae Turner Hoffmann Estate
Sylvia & John Hughes
Mr. & Mrs. David Packard
Jefferson Peysers Estate
Mr. William R. Stensrud &
Ms. Suzanne Vaucher
K. Hart Smith Estate
Harry J. Wagner Estate

LIBRETTISTS' CIRCLE

\$250,000-\$499,999

Carole B. Berg Estate
Anita Uhl Brothers Estate
Carol & Dixon Doll
Ms. Ginger Dostrow*
Phyllis Edwards Estate
Dr. Maurice Eliaser, Jr. Estate,
in memory of Stella & Maurice Eliaser
Robert Empey Estate
Peter Fenton
Janet C. Griffiths*
Dr. Samuel C. Hughes Estate
James Irvine Foundation
in honor of Myron Du Bain
Susan & Eric Johnston
Karen J. Kubin
Thelma Marken*
Miss Vivienne E. Miller*
Nancy S. Mueller
R. Earl Robinson Fund
Ruth C. Samson Estate
Betty & Jack Schafer
Claudia Stoop Estate
Earl H. Teass Trust
Dr.* & Mrs. John A. Zderic

CONDUCTORS' CIRCLE

\$100,000-\$249,999

Betty Basham*
Mr.* & Mrs. John M. Bryan
Jack Calhoun & Trent Norris
Chevron USA
Mrs. Sheldon Cooper Estate,
in memory of Robert Watt Miller
Valerie & Paul* Crane Dorfman
Ms. Leonie Darwin*
Delia Fleishacker Ehrlich Estate
Robert F. Ewing
Derek M. Fairman Estate
Charles D. Field Estate
R. Gwin Follis Foundation
William W. Godward
Mr. & Mrs. William Hamm III
Hewlett-Packard Company
Holmes Foundation
Hugh Keenan Estate
Donald Khulke Trust
Dr. Susan Kroll & Mr. Mark R. Kroll
Mr. David Lerma*
Evelyn Lorenz Estate
Mary Lorenz
Emily Prettyman Lowell Estate

Russell J. Mays 1994 Trust
Robert McAlpin Moore
Alicia H. McEvoy Estate
Dr. Frank E. McLaughlin
Ralph R. Michaelis Estate
Lucile C. Monteagle Estate
Justin & Meaghan Moore
Barbara V. Morse Estate
Milton J. Mosk & Thomas Foutch
Mr. & Mrs. George Otto
Patric & Mary Powell
Ms. Karen Richardson & Mr. Jon Rubinstein
Dr. & Mrs. Richard Rigg
Keith W. & Marjorie J. Riley
Gerald B. Rosenstein*
Mr. James Ross*
Lurline B. Roth Charity Foundation
Ruth Sanderson Estate
Ilse Sauerwald Estate
James H. Schwabacher Estate
Eunice B. J. Senderman Estate
Prof. Kurt Servos Estate
Edward Meade Smith Estate
Nellie D. Stephens Estate
Alice Vincilione
Carole Wagner Estate
Barbara M. Ward &
The Honorable Roy L. Wonder*
Whitney Warren Estate
Sylvia Stein Wright*
Karyl Lynn Kopelman Zietz
Anonymous

DIVAS' CIRCLE

\$50,000-\$99,999

Marguerite Arends Estate
Gertrude Baker Trust
Bank of America Foundation
Katherine R. Blyth Estate
Frank A. Campini Foundation
Carter Hawley Hale Stores, Inc.
Del Monte Corporation
Mr. & Mrs. Dewey Donnell
Fireman's Fund American Foundation
Fleishacker Foundation
Lawrence Foster Estate
Mr. & Mrs. Alfred Fromm
I. P. Patrick Gallagher Fund
William G. Gilmore Foundation
Mr. & Mrs. Robert C. Harris
Marco P. Hellerman Estate
Mary & Craig Henderson
Mrs. Griffith Henshaw Estate
Hewlett-Packard Foundation
Marian Prentice Huntington Estate
Joan J. Jacobs
Effelien Jeffries Estate
G. William Jewell Estate
Lorraine Jones Estate
Anne & Timothy Kahn
Sidney & Vivian Konigsberg
Edith Koshland Estate
Elizabeth Katherine Lady Estate
M.E. Lorenz Estate
Letha Ann Martin*
McBean Family Foundation
Patrick McCabe
Mrs. James K. McWilliams
Florence N. Mel Estate
Karl & Kristen Mills
Marie J. Niemann Estate
The Hon. & Mrs. William Orrick, Jr.

Ailsa C. Pender Estate
Patricia Peters*
Mary & Bill Poland
Janet L. Pynch Estate
James D. Robertson
Earl Robinson Estate
Mrs. William P. Roth
Violetta Sharpe Estate
Syntex Corporation
Donald & Rachel Valentine
Carole Wagner Estate
Crown Zellerbach Foundation
Harold & Doris Zellerbach
Harold L. Zellerbach Estate
Anonymous

ARTISTS' CIRCLE

\$25,000-\$49,999

Evelyn Acitelli*
Dr. John Alden Fund
Carolee Anderson Estate
Fritzi Benesch*
Marjorie B. Bonthron Trust
George Bowles
Marion Zimmer Bradley Estate
Nancy W. Bridgwater Estate
Broadway-Hale Stores
Mrs. Harry F. Camp
Meyer M. Camp
Ms. Annette Campbell-White &
Dr. Ruediger Naumann-Etienne
Philip Carlson Estate
Dr. & Mrs. Herbert H. Dedo
Edward P. Eassa Trust
Mr. & Mrs. William C. Edwards
Sidney M. Ehrman Estate
David B. Felch Estate
Barbara Marie Fontaine Estate
Hilda Gard Trust
Frank Gerbode
Eleanor Guilford
Vija Hovgard
William S. & Vivienne Howe Estate
Bruce Hyman* & Simone Quarré
Mrs. Frederick Kohlenberg
Marion R. Kramer, M.D.*
Sheila & Thomas Larsen
Betty Ford Lingo—The Cerimon Fund
Edward Maker II Estate
Russell J. Matthias Estate
Diana L. McClure Estate
Naomi Maryann McHugh Estate
Teresa & Mark Medearis
Mr. Robert B. Mison
Morris Trust
Heidi Munzinger & John Shott
Louise C. Murdoch Estate
Agda Eleonora Olson Estate
Pacific Lighting Corporation
Pacific Telesis
Christopher Page 1985 Trust
Deborah Pentz Trust
Mr. & Mrs. Louis A. Petri
Agnes D. Porter Estate
Retail Dry Goods Association of
San Francisco
Randall E. Reynoso & Martin Camsey
R.C. Samson Estate
Aloka Banerjee & Sanchita Banerjee Saxena,
in memory of Utpal Banerjee
Casey L. Scott
John L. Seaver*

* deceased

ENDOWMENT FUND CONTINUED

Dr. A. Jess Shenson
Emmett G. Solomon
Lynda Spence*
Marvin Tanigawa*
Jonas Waxman*
Wells Fargo Bank
Zucchi Family Trust
Anonymous

MUSICIANS' CIRCLE

\$10,000–\$24,999

Nerzig Apkarian Estate
Roy Backus Estate
Mr. J. P. Barger
Muriel C. Barnett Estate
V. Lorel Bergeron Estate
Helen Berggruen, for Five Arts Foundation
John L. Blake
Miss Louise Boyd Estate
Florence W. Bruce
Neil Buckley Estate
Roy Cadenasso Estate

Robert W. Cahill Estate
Lillian Miller Carlson Memorial Fund
Emanuela N. Catena Estate
Francis & Laine Chen
David Chierichetti Estate
Barbara Bruser & Richard Clark
Edward J. Clark
B. B. Cohen Estate
Mr. & Mrs. Warren J. Coughlin
Ruth Hiene Dahl Estate
Charles & Dorothy Davis
Helen Dennis Estate
Di Giorgio Foundation
Thelma Dry Estate
DWD Foundation
Elaine Eklund*
Richard J. Elkus
Richard Everett*
Michael Fagan
Richard Farley Estate
Mr. & Mrs. Charles D. Field
Tully M. Friedman
Robert Gallo

Mr. Arnold A. Grossman*
Lewis W. Hale Estate
Mrs. Griffith Henshaw
Mr. & Mrs. Reuben W. Hills
Milan Milton Holdorf Estate
David R. Hyman Estate
Henry J. Kaiser Family Foundation
William R. & Nancy Ely Kales
Ruth Kaufman Estate
Jesse Koshland
Grover Magnin Estate
Matson Navigation Company
Anne E. Matthew*
Mr. & Mrs. Fred Moller
Diane L. Morris
Kathleen Dale Oscarson
Thelma C. Owen Estate
Joseph E. Padula Estate
Marion Stuart Parker Estate
Kathleen R. Poer Estate
Ruth Prager Estate
Siegfried B. Puknat Estate
Mrs. John P. Renshaw

Marcia Robinson Estate
Alfred Sbarboro Estate
Dr. Robert R. Schmidt Estate
Carolyn Shaw
Mary Shoch
Jack D. Soldate Estate
Muriel McKeivitt Sonné
Peter S. Talea Estate
Mrs. F. J. Thomas Tilton
Sarah Tilton & Lawrence Low
Henry F. Trione
Tallant Tubbs Estate
Constance Tydeman
Mr. & Mrs. Willard Vernon
Mr. & Mrs. Brooks Walker, Jr.
Jonas Waxman Estate
Marie Welch West Estate
Mr. & Mrs. Harry Wetzel
Mr. & Mrs. Palmer Wheaton
James Wilson Estate
Anonymous

Matching Your Gift

Many companies will match donations made by their employees. You can double or even triple your impact. Please see if your employer will match your donations at sfopera.com/give/matching-gifts or contact your HR department to explore.

Adobe Inc.
Amgen
Apple
Applied Materials
Autodesk
Bank of America
CBRE
Chevron

Franklin Templeton Investments
Gap Inc.
Google
Guidewire
Intel Foundation
Johnson & Johnson
Lawrence Livermore National Laboratory
McKinsey & Company, Inc.

Merck
Pacific Gas & Electric Company
Robert Wood Johnson Foundation
Salesforce
Starr Insurance Company
Texas Instruments
Thermo Fisher Scientific
United Way of the Bay Area

Donor-Advised Funds

We are grateful to the following donor-advised and IRA charities for their generous support between August 1, 2021 and October 25, 2022. You can use donor-advised funds (DAF) and IRA distributions to donate to San Francisco Opera.

American Endowment Foundation
American Online Giving Foundation, Inc.
Ayco Charitable Foundation
Bank of America Charitable Gift Fund
Bessemer National Gift Fund
California Community Foundation
Ernst & Young Foundation
Fidelity Charitable
Goldman Sachs Philanthropy Fund
Hawaii Community Foundation
Horizons Foundation
Jewish Communal Fund

Jewish Community Federation &
Endowment Fund
Jewish Federation of Silicon Valley
Marin Community Foundation
The Minneapolis Foundation
Morgan Stanley Gift Fund
Morgan Stanley Global Impact Funding Trust
National Philanthropic Trust
Pasadena Community Foundation
Pledgeling Foundation
Raymond James Charitable Endowment Fund
Raymond James Global Account

Renaissance Charitable Foundation Inc.
San Francisco Foundation
Schwab Charitable
Silicon Valley Community Foundation
Springcreek Foundation
Stanford University DAF Program
T. Rowe Price Program for Charitable Giving
UBS
The U.S. Charitable Gift Trust
United Way of the Bay Area
Vanguard Charitable

It is important to note, in compliance with IRS rules and individual donor-advised fund charity and IRA distribution guidelines, you as the advisor cannot receive tangible membership or special event benefits with a financial value when recommending a distribution to the San Francisco Opera from your DAF and IRA. Please visit with your donor-advised fund charity or IRA contact with any questions.

* deceased

Institutional Giving— Strategic Philanthropic Partnerships

San Francisco Opera is grateful to Foundations, Government agencies, and Corporations that generously make possible our mainstage productions, special concerts, free community engagement events, young artist professional training programs, and our Diversity, Equity and Community initiatives. These grants, received between August 1, 2021 and October 25, 2022 along with sponsorships are important imprimaturs and help leverage additional support.

CORPORATIONS

Accenture
Alto
Bank of America Charitable Foundation, Inc.
Giants Enterprises
JPMorgan Chase & Co
Jurika, Mills & Keifer—
Private Wealth Management
Neiman Marcus
San Francisco Opera Guild/East Bay Chapter
Debra R. Schoenberg, Esq. Schoenberg Family
Law Group, P.C.
Tiffany & Co.
TriplePoint Capital
Wells Fargo Foundation

FOUNDATIONS

Allen Family Fund
William K. Bowes, Jr. Foundation
Joyce and William Brantman Foundation
The Mervyn L. Brenner Foundation
Carol Franc Buck Foundation
Frank A. Campini Foundation
Louise M. Davies Foundation
The Charles D. & Frances K. Field Fund
Frances K. & Charles D. Field Foundation
Ann and Gordon Getty Foundation for the Arts
Lisa & Douglas Goldman Fund
John & Marcia Goldman Foundation
Mimi & Peter Haas Fund

Walter & Elise Haas Fund
The William & Flora Hewlett Foundation
William G. Irwin Charity Foundation
Kingsley Foundation
The Diana Dollar Knowles Foundation
Koret Foundation
J. W. Mailliard, Jr. Trust
Sundial Fund
Whitecross Foundation
Zellerbach Family Foundation

GOVERNMENT AGENCIES

Grants for the Arts
U.S. Small Business Administration

Support Broad Reach and Impact

San Francisco Opera offers an exciting and diverse selection of corporate partnership opportunities designed to give your company flexibility to meet your specific goals whether it is building brand awareness, providing once-in-a-lifetime client entertainment opportunities, engaging with San Francisco Opera's loyal audience, employee engagement, or philanthropic investment while promoting accessibility and diversity in the arts. As a sponsor of San Francisco Opera, you will join your corporate peers in supporting one of the world's most well regarded and artistically accomplished organizations, re-enforcing the Bay Area's reputation as one of the greatest cultural centers.

To explore our programs and collaborate on custom sponsorship packages that meet your company's specific objectives, please contact **Duygu Gün, Director of Business Partnerships**; dgun@sfoera.com; (415) 565-6458.



Opera in the Ballpark simulcast of Carmen in 2015.

STEFAN COHEN

IN-KIND GIFTS

San Francisco Opera is deeply grateful for the in-kind donors who provide goods and services needed to keep the Company's operations strong in a financially sustainable manner.

Accordant
Norby Anderson
Asero Insurance Services, Inc.
bloomers
Ponzi Vineyards, Groupe Bollinger
Michael Davis

Fitness SF
Ann Grogan, Romantasy Exquisite
Corsetry
Tamara E. Hill
KDFC Radio
SF Chronicle

Seyfarth Shaw LLP
Soiree Valet
Tree Fort Wines
Trefethen Family Vineyards
United Airlines
Wines by Gehricke

Anonymous
Pianos provided by
Piedmont Piano Company
Yamaha is the official piano of
San Francisco Opera

With gratitude, we recognize donors above in bold who have made increased gifts between August 1, 2021 and October 25, 2022 to support our Centennial Season.

CREATIVITY IN OPERA HAS ALWAYS FLOURISHED
IN PARTNERSHIP WITH VISIONARY PHILANTHROPY.

Join us as creative partners in a thrilling future for San Francisco Opera.



To learn more about becoming a sponsor or making an additional gift in honor of the Centennial Season, please contact **Chief Philanthropy Officer Lisa Bury** at lbury@sfoera.com or **(415) 551-6226**.

Photo: Cory Weaver (Meistersinger, 2015-16 Season)

Bel Canto Legacy Society



**BEL CANTO
SOCIETY**



Marilyn Horne,
Honorary Chairwoman

Legacy gifts, for example including San Francisco Opera in your will, strengthen our long-term ability to create great opera performances and learning programs. We salute with appreciation those patrons who have made a legacy commitment to San Francisco Opera Association becoming Bel Canto Legacy Society members as of October 19, 2022. Please consider joining this extraordinary group. To learn more, please contact legacygiving@sfoopera.com.

The Bel Canto Legacy Society members listed below have made legacy gift commitments to ensure San Francisco Opera's future *and* have made annual fund gifts between August 1, 2021 and October 19, 2022 in support of our present.

Norman Abramson & David Beery*
Kenneth & Barbara Adams
Dorrit Ahbel, M.D.
Paul B. Althouse
Drs. Kjerstin Irja & Benjamin Carl Anderson
David & Judith Preves Anderson
Robert C. Anderson
Elizabeth Avakian
Zachary Baker
Deborah Banks & Randy Porter
Cantor Roslyn Barak
Steve & Ina Bauman
Robert H. Beadle
Ruth & Frank* Belvin
Trish Benedict
Dr. Barbara L. Bessey & Dr. Kevin J. Gilmartin*
Phyllis B. Blair
Susan S. Blake & Joel Kaufmann
Linda Blondis
Claire & Jared Bobrow
Alison Boeckmann
Jamie Nicol Bowles
Malcolm H. Bowles
Randall Bowman
Jackson & Lisa Braider
Barbara & Robert Brandriff
Dr. & Mrs. Melvin C. Britton
Karen Broido
Scotty Brookie
Lynda L. Brothers
Mr.* & Mrs. John Maxwell Bryan
Ralph & Clairelee Leiser Bulkley
Karen L. Burtness Prak & Jan Willem L. Prak
Lisa Bury
Charles Bush & Calvin Lau
Richard Butz & James Schull
Marilyn & Michael* Cabak
Jack Calhoun
Frances Campra
Anne-Maree Cantwell, MD
Hans Cardenas
James Carlson
Betty J. Carmack
Benedick Chai & Robert Nelson
Mark R. Chaitkin
Hella H. Cheitlin
Maureen Clarke
Carlyn Clause & Alexander L. Brainerd
Jean Cleverly & Frank Warner
Lloyd* & Janet Cluff
Marie Collins
Mrs. Marion Moore Cope
Dr. & Mrs. William R. Crain
Valerie Crane Dorfman
Carl Croft-Steve Fletcher-Delwin Rimbey*
James Cross & Charles Antonen
George & Susan Crow
John & Lois Crowe
John Cullison & Diana Kissil
Mr. Orville W. Dale
Mr. A. S. Damji

Mr. & Mrs. Peter W. Davis
Cornelia Y. de Schepper
Virginia Debs
Anita Jean Denz
Eric Dew
Maria E. Dichov
Paula Dieli & Michael Schubert
Jerome L. & Thao N. Dodson
Carol & Dixon Doll
Jeanne Dorward
Sarah Douglas & Marie Vitulli
Dr. Nancy Doyle & Dr. George L. Smith, Jr.*
Barbara J. Dwyer
John* & Dimitra Efstathiou
Ludmila & Peter Eggleton
Gretchen Elliott
Bob Ellis
Barbara & Ed Eschbach
Rod* & Ingrid Evans
Phyllis M. Faber
Dr. & Mrs. Robert B. Fenwick
Jessena Finn
Cheryl Fippen & Mary True
Jack & Marsha Firestone
Candace Fitzgerald
Lucille V. Fjoslien
Ms. Kristina Flanagan
Mary & Tom Foote
Barbara Jean Fopp
Barbara & William* Friede
K Gabrielson
Ms. Ching-Ching Ganley
Keith & Priscilla Geeslin
Kurt Tristan Geselbracht & Francisco Guevara
Mr. & Mrs.* Gordon P. Getty
Dennis Gibbons & Lisa Erdberg
Ann & Daniel Girard
Jane Gitschier
David Gockley & Linda Kemper
Don & MaryAnn Graulich
Wanda Lee Graves & Stephen Duscha
Anne Patricia Gray
Geoffrey & Marcia Green
Dr. Elizabeth Green-Sah
Claude & Nina* Gruen
Ursula Grunfeld
John A. & Cynthia Fry Gunn
Michael Carrillo Hall
Ms. Laila Halsteen
Peter & Harriet Hanauer
Hunter Pittenger Harris
Michael A. Harrison & Susan Graham Harrison
Jane & David* Hartley
Fred Hartwick
Mr. & Mrs.* James A. Heagy
Lisa A. Heilman-Cozzallo
Mary & Craig Henderson
Peggy Hill
Ian Hinchliffe
Brian & Rene Hollins
Dr. Michael Horn

Wilma S. Horwitz
Sally V. Houston
Leslie & George Hume
Marian Huntoon
Ms. Margaret C. Hutchins
Libby Ingalls
Donald & Jacqueline Jacobberger
Robin & Ginny Jaquith
Mr. & Mrs.* C. Bradford Jeffries
Candace Zander Kahn
Barbara Karn
Elizabeth Karnazes
Jeffrey & Anne Marie Katz
Jeannie Kaufman
Suzan Kaufmann
Dr. Phyllis A. Kempner & Dr. David D. Stein
Lawrence A. Kern
Nelda Kilguss
Sally Lane Kirby
Linda & Robert Klett
Edson K. Kong, Esq.
Christine Stevens Kradjian
Nancy Ann Kraus
Charles C. Kredensor & Frederic S. Saunders
Karen J. Kubin
Joan Kwansa
Regina Lackner
Judith Lamberti M.D.
Randall E. Laroche & David G. Laudon
Beverly & Richard Lavine
Dr. & Mrs. John Lavorgna
Marcia Lowell Leonhardt
Cliff Leventhal,
in memory of Arlene Leventhal
Frank & Ildiko Lewis
Mr. J. Stoner Lichty, Jr. & Darryl L. Raszl, M.D.
Lawrence & Silvia Lin
Bernice Gucker Lindstrom
Shirley & Hersch Loomis
Nathaniel Lopez & Jerry Orecchia*
Sylvia & Paul Lorton Jr.
George F. Lucas & Thomas Rothgiesser
Cheryl Samantha & Laurence Lyons
Betty Maddux, in memory of Edward Koester
Cynthia & John Major
Robert G. Manette
Deborah Marion, Tax CPA, EA
Marilyn Mathers
Eileen McCauley
Florence & William McConnell
Donald L. McGee
Michael McGinley
Ellen & Paul McKaskle
Linda M. McKay
Elaine McKinley & Kit Durgin
Ms. Marilyn McMillan
The McMurtry Family
Ronald & Judith McWilliams
H. Craig Melchert
Robert Messick
Mr. & Mrs. Donald Michener

Christine Miller & Gary Glaser
Diane Compagno Miller
George P. Miller* & Walter G. Zimmerman, Jr.
J. Sanford Miller
Ann Bogush Millican
Dr. Judy C. Miner
Bill & Susan Mirbach
D. G. Mitchell
Cathy & Howard Moreland
Andrew Morgan & Danny Richard
William O. & Susan* W. Morris
Milton Mosk* & Thomas Foutch
Nancy S. Mueller
Manfred K. Mundelius
Heidi Munzinger
Majbritt Murdock
Mrs. John* H. Musey
Marilyn & David Nasatir
Howard Neckel
Theresa Nelson & Barney Smits
Kenneth J. Ness
Paul Nordine
Norman* & Hillevi Null
Steven Oakley & Brent McGee
Mr. David Oldroyd
Mr. & Mrs. Julian E. Orr
Kathleen Dale Oscarson
Lise Deschamps Ostwald
Father David F. Pace
Robert E.* & Jeraldine M. Palazzi
Barbara H. Paley
Carol Potter Peckham
Neil & Elsa Pering
Dame Donna Petersen
Allen & Joyce Phipps
Roger & Deborah* Potash
Patric & Mary Powell
Jeanette M. Prato
Janet & Michael Quartaroli
Ruth Quigley
Cynthia & Terry Ramseyer
Alan & Nancy Raznick
Glenn H. Reid
Keith W. & Marjorie Riley
Richard* & Jean Ringe
Kathryn E. Ringgold
Dr. Andrew Rombakis
Fran Rominger
Arthur S. & Keiko Kiyuna Roosa
Barbara J. Ross
Elizabeth Boardman Ross
Kathryn Roszak
Paul L. Rowe & R. Michael Sereno
Mr. John E. Ruden
Bob & Terri Ryan
Carol* & Jordan Sachs
Mr. Jeffrey Sant
Mr. Felipe R. Santiago & Mr. Barry T. Joseph
Michael & Gini Savage
Dorothy R. Saxe
Daryl A. Schilling

* deceased

BEL CANTO LEGACY SOCIETY CONTINUED

Betsy Schneider
 Hanne Schultz
 Sigmund Seigel & Karen Topp
 Gary & Dana Shapiro
 James & Connie Shapiro
 Peter & Helen Sheaff
 Ruth A. Short
 John Shott
 Paul J. & Sheri Siegel
 Donna Silverberg
 Ilia & Timothy C. Smith
 Pamela D. Smith

Stephen Smoliar & Linda Dembo
 Kenneth & Joanne Snow
 Steven Souza & Therese Souza
 Robert L. Speer & John Wong
 Howard & Ruth Strassner
 Merna Strassner
 Terri Stuart
 Bob Tandler & Valli Benesch
 Dianne & Tad Taube
 Barbara L. Traisman
 Ricardo D. Trimillos
 Mr. & Mrs. James S. Tunnell

Mrs. Misty W. Tyree
 Paul E. van Dyk
 Soo & Raj Venkatesan
 Virginia E. Vida
 Albert J. Vizinho
 Dr. Bradford W. Wade &
 Dr. Linda K. Riebel
 Barbara M. Ward
 Hon. James L. Warren (Ret.)
 Rosalie V. Weaver
 Ronald & Emely Weissman
 Daphne & Stuart Wells

Mr. Thomas D. Wickens*
 Ann L. Williamson
 Sheila M. Wishek
 Ms. Virginia Wong
 S. Shariq Yosufzai & Brian E. James
 Mr. E. William & Mrs. Mary Alice Yund
 William T. Zaumen
 Dr.* & Mrs. John A. Zderic
 Peggy & Lee Zeigler
 Stephen & Connie Zilles
 Anonymous (60)

We recognize with heartfelt gratitude the following Bel Canto Legacy Society members for their passion for San Francisco Opera expressed through their legacy gift commitments.

Elie Abi-Jaoude
 Mr. Carlos R. Alas, Jr. & Mr. Philip Beckerman
 Ms. Karin Albright
 Sophie & Ted Aldrich
 Anthony J. Alfydi
 H. Loren Allen
 Robin Lee Allen
 Ms. Sheila Ash
 Elizabeth Lawler Ashley
 Margot Shinnamon Bach
 Bobbi & Marty Bach
 M. L. Baird, *in memory of* Travis & Marion Baird
 Martha Baker
 David & Christine* Balabanian
 Elizabeth Barlow & Stephen McClellan
 Marie L. Bartee
 Beata E. Bartholomay
 Michael Bassi & Christy Styer
 Jeffrey Beane* & David Wingate
 Merle Becker
 Milada Belaya
 Robert Henry Bellamy
 Pascal J. F. Belloncle
 Dawne Bernhardt
 Shannyn Bessoni

Heide Betz
 Jo Ann Biasotti & David T. Crowder
 Betty Bispo
 Drs. Seymour* & Sylvia Boorstein
 Christine M. Boulanger, MD
 Christopher & Renee Bowen
 Ms. Agnes Chen Brown
 Donald Buhman & C. Wray Humphrey
 James R. Burch
 John D. Burke
 Roger Busse & Oscar Celli*
 Mrs. James P. Butler
 Julia Frohlich Cherry
 Gillian Clark
 Courtney Clarkson
 Mariel Claxton
 Dr. Carolyn J. Cline
 Roberta Colin
 Tony & SueAnn Converse
 Mr. & Mrs. Ransom S. Cook
 Dewayne Cornelious
 William B. Cornfield
 Susan Costello
 Jennifer Cowan
 Doug & Vivian Crisman

Camille Crittenden
 Douglas P. Cyr
 David Dall
 Anne Dauer
 Richard H. Davis, Ph.D.
 Martha Debs
 Judith Deniz
 Ulric & Glenda Dennis
 Ms. Jackie Deskin
 Stephen Ringland Drewes
 Pat Dubrow
 Alan F. Egan, J.P.
 Stephen Eimer & Kevin Ann Cartwright
 Christine M. Englund
 Patricia M. Evans
 Robert F. Ewing
 Martha J. Foltz
 David F. Freedman
 Joseph & Antonia Friedman
 Parley Gagne
 Gregory S. Garbin, M.D. & Kenneth J. Denhard
 Sheila Purcell Garcia
 Dewey Garrett
 Arlene & Doug Giancoli
 Ione Gille

John S. Gilmore
 Ms. Julie Green
 Roger W. Green
 Zane O. Gresham & Carole J. Robinson
 Yvette* & John G. Gurley
 Fran Hall
 Kristina K. Hall
 Mrs. Janine A. Hawkins
 Donald A. Hermann
 John S. Higgins, Jr.
 Lawrence & Terry Hill
 Robert W. Hofer
 Kenneth L. Holford
 Marilyn Horne
 Margaret E. Hoyt
 Linda Humber
 Marsha Irwin
 Yorke* & Jacqueline Jacobson
 John* & Nancy Jalonen
 Ms. Christine Jarc
 Bruce M. Jewett
 Mac & Mary Jordan
 Sally Jordan
 Dr. Devorah Joseph,
in memory of Irving Joseph



Lotte Lehmann as Tosca, 1934. / MORTON



BEL CANTO SOCIETY

**Members of the
 Bel Canto Legacy Giving
 Society invite you to
 join them during
 San Francisco Opera's
 Centennial Season!**

You can bestow the extraordinary
 experience of opera on future generations.
Become a legacy donor and celebrate with us.



Ailyn Pérez as Tosca, 2021. / CORY WEAVER

* deceased

BEL CANTO LEGACY SOCIETY CONTINUED

Joan Juster
 Bradley & Susan Justice
 Dick* & Sherry Karrenbrock
 Ms. Eiko Kikawada
 Leonard F. Klosinski
 Laura M. Kozel
 Ms. Barbara Kral
 Herbert* & Barbara Kreissler
 Aman I. Kumar
 Michael L. Kurt
 Judy & Donald Langley
 William P. Langley
 Olive Lawton
 Samuel Leask
 Mr. Leslie Wayne Lee
 Paul E. LeMal M.D.
 Elizabeth Lim
 Lisa P. Lindelef
 Donald R. Lipp
 Allan M. Lluch
 John Lockley* & Marti Lochridge
 Maurice E. Loomis
 Rita & Nicola Luisotti
 Andrew F. Maguire
 Jackie & Art Mancini
 Joseph Marino, Jr.
 David Marsten
 Evelyn S. Martinez
 James S. Mattingly & Paul Quintilian
 James McCarthy
 John G. McGehee
 Anne* & Malcolm McHenry
 Dr. Marguerite McInnes
 Giselle McKellar
 Bill Medigovich
 Kerrin Knudtsen Meis
 Edward Merrick
 George M. Miller
 Birgit & Eitan Milstein
 John Minnich
 Ms. Camille Morishige
 Andrew Morris
 Kathleen Much

Lorenzo Murguia, M.D.
 Vija Hovgard Nadai
 H. Andrea Neves, Ph.D., H.L.D.
 Roselee Nichols
 Leif Fredebo Nielsen
 John O. Nigh
 Mary L. Nilan
 Dante Noto
 Ms. Jan Ogren & Mr. Dean Watson
 Brian Olson
 Commodore & Mrs. K.R. Orcutt
 Brenda Osborne
 Thomas Pajak
 Ms. Iris Parris
 Anette Penner
 David & Gail Perin
 Jess G. Perry
 Cinda & Spence* Perry
 Michael Raddie
 Patricia Rees-Miller
 M.A. Reybear Trust
 Marie R. Rhein
 Jennifer Richardson
 Dr. & Mrs. C. Stewart Ritchie
 Deborah Romer & William Tucker
 Margaret Ropchan
 Dr. & Mrs. Walter Rubenstein
 Karl Ruppenthal* & Jo Maxon
 Louise A. Russell
 Richard Russell
 Philip Mark Ryan
 Debra Schoenberg
 Thea Lou Seese
 Harold E. Segelstad
 Marilyn G. Seiberling
 Cynthia B. Selfridge
 Christine Selle
 Lorenzo Severino
 Ms. Deborah Sharpe
 Mrs. Carter Parrish Sherlin
 Jim & Mai Shields
 Robert Shultz
 Natalie O. Shuttlerworth

Mr. Kirby Slate* & Mrs. Frances Slate
 Cynthia L. Slezak
 Dr. Lorraine E. Smith
 Gail Andersen Stark
 The Honorable & Mrs.* Wm. D. Stein
 Eric Stevens
 Blossom F. Strong
 Dr. Jerome D.* & Mary K. Swalen
 Charo Switalski & Paul Eisenman
 Tom Taffel & Bill Repp
 Amy Tan & Louis De Mattei
 Robin Donald Taylor
 Ms. Kimberly Thompson
 Ms. Carol J. Tomlinson
 Maxine Trost
 Michael E. Tully
 Mr.* & Mrs. Paul A. Tuttle
 Yvonne Upsher

Martin Eric Vahur
 Gloria Valair
 Mark Vallarino
 John E. Vinton & Richard Miller
 Eunice L. Vogel
 Garry Waba
 Cmdr.* & Mrs. Homer Wallin
 Ms. Lola Watson
 Mr. & Mrs. William C. Webster
 Mitzie Naff Weiner
 Maurice & Gale Weir
 Janet Gray Welter
 Josephine P. Wiik, R.N.
 Michelle Wilcox & Rob Kuhling
 Miles* & Virginia Willard
 David Wingate & Jeffrey Beane*
 Stanley M. Yantis, M.D.
 Joan F. Yates

LEGACY GIFTS RECEIVED

August 1, 2021 through October 19, 2022

Evelyn Acitelli
 Raquel Epifania Aragones
 Frank Belvin
 Marion Zimmer Bradley
 Cabaniss Memorial Fund
 Charles & Dorothy Davis
 Arnold & Trudy Duncan
 Joseph Ehrman III
 Doris W. Grau
 Janet C. Griffiths
 Arnold A. Grossman Fund
 Eleanor Guilford
 Richard B. Gump
 Ian O. Huebsch
 William N. Jackson
 Marion R. Kramer, M.D.
 Willis J. Larkin
 Norman T. Larson
 Mr. Charles D. Mann

Margaret C. Sommer
 Mrs. Thelma Marken
 Grace McCague
 Jay Miller
 Milton Mosk
 Julia Nash
 Joseph E. Padula
 John & Maria Pitcairn
 Robert E. Rabourn
 Davis L. Ralston
 Thomas R. Ranweiler
 John Rooney
 Pearl Anne Seipp
 Carolyn Shaw
 Jack E. Teeters
 Gerhard P. Woelke
 Bonnie Woodworth
 Jane D. Zimmerman
 Anonymous (6)

IN MEMORY

San Francisco Opera extends its sincere condolences to the family and friends of the following Bel Canto Legacy Society members who have recently passed.

We are forever grateful for their visionary philanthropy.

Frances Y. Austin
 Lando Baldocchi
 John & Eva Breyer
 Michael H. Fahey
 Carl Wilhelm Folk
 Louis B. Gagliardi
 William A. Hage & Elizabeth Wong Hage
 Dr. Barry E. Handon
 Joan Hett
 Mr. Eric W. Kritz
 Mary Lemmon
 Peter Mansfield
 Lucinda Merrill
 Thelma C. Morris

Wanda Nervi
 Sheldeen Germaine Osborne
 Patricia Peters
 John D. Rogers
 Kenneth Sanson
 Lewis J. Silvers, Jr.
 Fran Stancavage
 Dr. Sam That
 Suzanne E. Turley
 Morris Woolfson
 Sylvia Stein Wright
 Anne Zucchi
 Anonymous (6)

* deceased

San Francisco Opera Guild

LEADERSHIP AND STAFF

OFFICERS

Maryam Muduroglu, *President*
Victoria Weatherford, *Vice President, Administration*
Juanita Kizor, *Vice President, Associates*
Peggy Hill, *Vice President, Chapters*
Benjamin Osgood, *Vice President, Community Outreach*
Lauren Erickson, *Vice President, Development*
Sylvia Russell, *Vice President, Education*
Kathy Huber, *Vice President, Fundraising*
Sigrun Graeff, *Vice President, Marketing*
Ina Stangenes, *Secretary*
Claire Fluhr, *Treasurer*
Francesca Amann, *Director at Large*
Afie Royo, *Education Fund Chairman*
Courtney Labe, *Communications Director*
Virginia Ziegler, *Strategic Planning Chair*

HONORARY DIRECTORS

Matthew & Kate Shilvock
David Gockley

STAFF

Susan Malott, *Executive Director*
Caroline Altman, *Director of Education*
John C. Morris, *Education Program Manager*
Celeste Camarena, *Education Program Administrator*
Teddy Reich, *Special Events and Marketing Associate*
Martha Chesley, *Finance Manager*

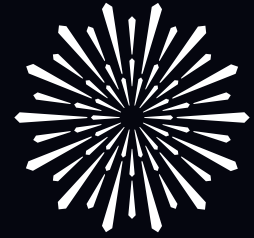

SAN FRANCISCO
OPERA GUILD

San Francisco Opera Guild
gives voice to potential through
education and outreach programs
that bring opera center stage
into the life of the community.

San Francisco Opera Guild is a separate organization from San Francisco Opera and operates under a distinct board of directors. We extend our sincere appreciation to all our event and program supporters and acknowledge the following individuals, corporations, and foundations for their generous support of \$1,000 or more between August 1, 2021 and July 28, 2022. For more information about supporting San Francisco Opera Guild, please contact Susan Malott at (415) 565-3291, smalott@sfoopera.com, or visit our website at sfooperaguild.com.

CORPORATE AND INDIVIDUAL DONATIONS

\$100,000 & ABOVE

Denise Littlefield Sobel

\$25,000 to \$49,999

CORPORATIONS/ORGANIZATIONS

Accenture
Neiman Marcus Group
Newhall Foundation

INDIVIDUALS

Franklin & Cathie Johnson
Mr. & Mrs. Bill Poland
Diane B. Wilsey

\$10,000 to \$24,999

CORPORATIONS/ORGANIZATIONS

AT&T Corporation
TriplePoint Capital
INDIVIDUALS
Paula & Bandel Carano
Dr. Barry & Ms. Simi Chehrizi
Richard Cuneo & Mary Ann Sebastiani Cuneo
Carol & Dixon Doll
Lynne Edminster & Brian Atwood
Thomas E. Horn
Mrs. Arlene Inch
Gretchen B. Kimball
Karen J. Kubin
Cynthia & Richard Livermore
Susan & Philip Marineau
Maryam & Oran Muduroglu
Nancy S. Mueller
Susan O'Brien
Norman & Janet Pease
Judith & John Renard
Christine Suppes

\$5,000 to \$9,999

CORPORATIONS/ORGANIZATIONS

Dodge and Cox
Wilkes Bashford

INDIVIDUALS

Sara Abbasi
Elizabeth & David Birka-White
Romana D'Angelo Bracco
Hafsa Burt
Ms. Lorna Meyer Calas & Mr. Dennis Calas
Olivia Hsu Decker

Mr. & Mrs. Mark Dempster
Ms. Sandra Farris
Claire & Jeff Fluhr
Keith & Priscilla Geestin
Mary Heylin & Timothy J. Marten, M.D.
Ms. Peggy Hill
Ms. Kathy Huber & Mr. Larry Binkley
Maryjo & Todd Kaplan
Joan & John Lavorgna
Mr. & Mrs. Victor Makras
Mr. Gregory R. Malin
Teresa & Mark Medearis
Ms. Jane S. Mudge
Julie Packard
Pamela & Jack Preston
Merrill Randol & Dr. Stephen Sherwin
Drs. Richard & Pamela Z. Rigg
Rose Rosenberg
Afie Royo
Nene Kalu Schaffert & Paul Schaffert
Mary Beth & David Shimmom
Mrs. George P. Shultz
Zornitza Stefanova & Payam Mirrashidi
Belinda & Randy Steyer
Claudia & Nicola Volpi
Molly & David Wadhvani
Jennifer & Steven Walske
Roger & Anne Walther
Victoria Weatherford & Jordan Gardner
Ronald & Emely Weissman
Lisa Zabelle

\$2,500 to \$4,999

CORPORATIONS/ORGANIZATIONS

Leslie and George Hume Fund
San Francisco Opera Guild East Bay Chapter

INDIVIDUALS

Jason & Negissa Araghi
Navid P. Armstrong
Dina Bandman
Jarrod Baumann
Jennifer Bienaimé
Celeste Lee Bobroff & Michael Bobroff
Sean P. Bohlen & Tanum Davis Bohlen
Todd Bradley & Alison Newport
Ms. Barbara Brown
Hon. Willie L. Brown, Jr.
Marilyn Cabak

Alison Carlson
Carolyn Chandler
Dr. Carolyn Chang
Katie Colendich
Shannon & Daniel Cronan
Courtney & Seth Dallaire
Jennifer Emerson
Gary Garabedian
Cheryl Genet
Krista Giovana
Lisa & Douglas Goldman
Andrew Hinek & Keith Wetmore
Jane Inch
Candace & Don Kagin
Hyo J. Kim
Ms. Juanita Kizor
The Honorable Eleni Kounalakis &
Mr. Markos Kounalakis
Janet Lamkin
Irena Matijas
Jorge Maumer
Rita & James Milner
Deborah Mosser & Donny MacLean II
Bahya Murad
Sheila & Paul Nahi
Nazan & Charles Orr
Charles "Skip" Paul
The Honorable Nancy Pelosi & Mr. Paul Pelosi
Mrs. Maria Pitcairn
Patricia Rock
Stefanie G. Roumeliotes
Sylvia & P. Rupert Russell
Komal Shah & Gaurav Garg
Roberta Sherman
Marcia & Michael Skall
Alison Speer
Roselyne Chroman Swig
Anthony & Barbara Tonso
Suzanne Torrilhon
Micaela van Zwoll
Barbara Walkowski
Toni Wolfson
Annie Robinson Woods
Constance Wyatt

\$1,000 to \$2,499

CORPORATIONS/ORGANIZATIONS

Chevron

INDIVIDUALS

Marie Allman
Francesca Amann
Katie Aspell
Stacy Miller Azcarate
Laura Barr
Debbie Bocci
Ken Caldwell
Mark Calvano
Shelly Kapoor Collins
Michael & Holly Cuggino
Lauren & Erik Erickson
Rachel F. Fishman
Mrs. Pamela George
Vanessa Getty
Parisa Ghezlbash
Joel Goodrich
Sigrun Graeff
Douglas Peter Harvey
Cynthia L. Schreuder Kalev & Ovadia Kalev
Diana Kissil & John Cullison
Lena Gikkas Kolar
Courtney Labe
Danielle Lane
Daniel, Janet & Kyra Leetz
Whitney Matagrano
Katy Menges
Mr. Robert B. Mison
Dr. & Mrs. Thomas Mitts
Monica Nayar
Benjamin Osgood
Tanya Peterson
Ramachandra Rajeshinde
Deborah Sagues
Joanna Seelbach
Sobia Shaikh
Thynzar Shwin
Katherine Simon
Ina & John Stangenes
Chloe Sugarman
Ms. France Szeto
Ms. Leslie Tonsing
Gioi Tran
Lillian Tsai
Kalia Vieaux
Eve & Wallace Wertsch
Christopher Wiseman & Eric W. Sleight

*Deceased

SAN FRANCISCO OPERA GUILD EDUCATION FUND

The Opera Guild acknowledges with thanks those groups and individuals who have contributed \$2,500 or more in support of San Francisco Opera Guild's Education Fund by March 31, 2022. For information on supporting the Guild's Education Fund, please call (415) 565-3291.

Cheryl & Ralph Baxter	Alfred Hartley	Lois Manbert	Diane Rubin
Romana D'Angelo Bracco	Jane Hartley	Anne Marie Massocca	Deborah Sagues
Karen & Anton Bruehl	James Heagy	Kathleen McEligot	San Francisco Opera Guild, East Bay Chapter
Paula & Bandel Carano	Barbara Henry	Teresa & Mark Medearis	San Francisco Opera Guild, Marin Chapter
The Estate of Mrs. Sheldon Cooper	Jacquelin H. Hume*	Karen Merritt	San Francisco Opera Guild, Peninsula Chapter
Mary Corroon	Arlene Inch	Virginia Miller*	Ann Simpson
Beverly Coughlin	Katie & Claude Jarman	Susan Mooradian	Claire Collins Skall*
Ena & Mark Cratsenburg	Mrs. Mark O. Kasanin	Mary Louise Myers	Susan Tamagni
Olivia Hsu Decker	Diana Kissil & John Cullison	Susan O'Brien	
Carol & Dixon Doll	Karen J. Kubin	Elizabeth Pfau*	
Delia Fleishhacker Ehrlich*	Joan & John Lavorgna	Maria Pitcairn*	
Bettye Poetz Ferguson Foundation	Eileen D. Ludwig*	Mary & Bill Poland	
Anna Freiman	Cathy & Angus MacNaughton	Ursula Ralph	*Deceased
Ann & Daniel Girard	The Malin Family	Joyce Reitman	
Katharine Hanrahan*	Susan & James Malott	Venetta & John Rohal	

CHARLOT D. MALIN SAN FRANCISCO OPERA GUILD EDUCATION FUND

We express deep appreciation to the following groups and individuals who have made gifts of \$500 or more by March 31, 2022 in memory of Charlot D. Malin, Past President and a leader of San Francisco Opera Guild. For information on how to contribute to this fund, please contact Susan Malott at (415) 565-3291, smalott@sfopera.com, or visit sfopera.com/charlotmalinfund.

Steve & Maura Abernathy	Sue Firestone	Nicola Luisotti	Deborah Sagues
Elizabeth Birka-White	Claire Fluhr	Susan & James Malott	San Francisco Opera Guild, East Bay Chapter
Kristy Brabec	Malin Giddings	John McQuaid	John Shea
Erik Breivik	Ann & Daniel Girard	Gene & Richard Morey	Mai Shiver
Barbara Brown	Daniel & Inger Golob	Christina Noren	Sarah Somberg
Martha Chesley	Sigrun Graeff	Bernard & Barbro Osher	Kimberlee Stryker
Shannon & Dan Cronin	Rong Hu	John & Sherry Peterson	Swartz Foundation
Suzy Kellems Dominik	Arlene Inch	Bill & Mary Poland	Barbara Traisman
Sean Dowdall	Cynthia Schreuder Kalev	Junius & Rose, Reuben LLP	Natalia Urrutia-Hernandez
Lynne Edminster	Juanita Kizor	Karen Richardson	
Jennifer Emerson	Nina Klotz	Karen Ann Richardson Family Foundation	

IN-KIND DONATIONS

Afie Royo	Farah and Victor Makras	Mark Nelson Designs	Seligman Family Foundation
Barry and Simi Chehrazi	Festival Napa Valley	Mary and Bill Poland	Shreve & Co.
Beth Weissman	GUCCI San Francisco	McCalls Catering & Events	SkinSpirit: Medical Spa
BOISSET Collection	Haute Living San Francisco	Nafiseh and Karl Lindberg	Soirée Valet
Carolina Herrera	Irena Matijas	Neiman Marcus	Sonoma Golf Club
Castellucci Napa Valley	J. Riccardo Benavides Event Styling	The Nob Hill Gazette	The Times Square EDITION
Celeste and Michael Bobroff	Jim and Courtney Labe	Opus One Winery	Tiffany & Co.
Cheree Berry Paper	Jorge Maumer	Promontory Wine	Timothy Adams Chocolates
Crosby Street Hotel	JSX	Quintessa	Town & Country Magazine
Miss Lana Davis	Kathy Huber and Larry Binkley	Richard and Pamela Rigg	Viking River Cruises
The Dick Bright Orchestra	Kim and Mark Dempster	Rita and James Milner	Vosges Haut-Chocolat
Drew Altizer Photography	Lisa and Todd Zabelle	Roederer Estate	
Epi Center MedSpa	Maisons Marques & Domaines	San Francisco Opera	

More than 75,000 Bay Area families, students, and teachers experience the excitement of opera with a variety of educational and community engagement programs presented through the combined efforts of San Francisco Opera, San Francisco Opera Guild, and the Merola Opera Program.

Merola Opera Program

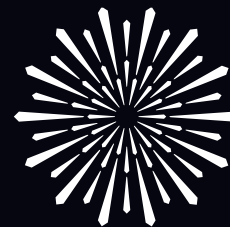

MEROLA
OPERA PROGRAM

Merola Opera Program is dedicated to the development of the finest young operatic talent into professional artists of the highest caliber. Merola operates in close collaboration with San Francisco Opera but is an independent nonprofit organization, responsible for its own fundraising. Graduates of the Merola Opera Program include Leona Mitchell, Ailyn Pérez, Patricia Racette, Nadine Sierra, Karen Slack, Elza van den Heever, Carol Vaness, Deborah Voigt, Zheng Cao, Joyce DiDonato, Susan Graham, Dolora Zajick, Brian Jagde, Stuart Skelton, Noah Stewart, Rolando Villazón, Thomas Hampson, Quinn Kelsey, Lucas Meachem, Patrick Summers, and numerous other opera luminaries. Merola is the future of opera. Please visit us at merola.org.

BOARD OF DIRECTORS

OFFICERS

Patrick Wilken, *Chairman*
Barbara Bruser Clark, *President*
Carlyn Clause,
Immediate Past President
Jayne C. Davis,
Vice Chairman
Dr. James Cross,
Vice President
Ruth Uchimura,
Vice President
Christopher Wiseman,
Vice President
Robert B. Jacoby, *Treasurer*
Jeanne Dorward, *Secretary*

PAST PRESIDENTS

Mrs. Starr Bruce
(1957–1962)
James H. Schwabacher
(1962–1991)
Dr. A. Jess Shenson
(1991–1995)
Jayne Davis (1995–1999)
Rusty Rolland (1999–2003)
David S. Hugle (2003–2007)
Patrick Wilken (2007–2011)
Donna L. Blacker (2011–2015)
Carlyn Clause (2015–2019)

DIRECTORS

Robert H. Beadle
Adam Arthur Bier
Jennifer Brahm
Camille Chan
Michael Colbruno
The Hon. Marie Bertillion Collins
George Crow
Michael Darnaud
Ileana Facchini
Beatrice Gomory
Mary Henderson
Sylvia R. Lindsey
Lindsay MacDermid
Dr. Myron Marx
Donald L. McGee
Robert B. Mison

Carlos Penikis
Dr. Pamela Zell Rigg
Dr. David D. Stein
Carol A. Weitz
Susan York
Dennis Zhang
Stephen Zilles

EMERITUS DIRECTORS

Mary Sue Bizzarri
Donna L. Blacker
Peggy Dennis
David Hugle
Dr. Joan B. Kelly
Blanche Germain Streeter
Anita Weissberg

ADMINISTRATION

Jean Kellogg, *Executive Director*
Tracy Grant, *Director of Institutional & Individual Giving*
Nancy E. Petrisko, *Director of Advancement*
Mark Shattuck, *Director of Finance & Administration*
Lauren Hewitt, *Artists' Services Manager*
Christine S. Malek, *Patron Relations Manager*
Carla Befera, *Public Relations Communications Consultant*
Cindy Ho, *Bookkeeper*

SAN FRANCISCO OPERA CENTER STAFF

Carrie-Ann Matheson, *Artistic Director*
Markus Beam, *General Manager*
Esther de Monteflores, *Opera Center Coordinator*

We extend our sincere appreciation to all donors and acknowledge the following individuals, foundations, and corporations for their generous gifts totaling \$1,000 or more made between October 1, 2021 and August 1, 2022, in support of the Merola Opera Program. For more information about supporting the Merola Opera Program, please contact (415) 936-2324, email info@merola.org, or visit our website at merola.org.

\$50,000–\$99,999

FOUNDATIONS
Crankstart
Frances K. & Charles D. Field Foundation

CORPORATE

Amazon

\$25,000–\$49,999

FOUNDATIONS
Yvonne & Edgar Baker Fund
Eloise Bouye Foundation
The Bernard Osher Foundation

GOVERNMENT

Grants for the Arts
National Endowment for the Arts

INDIVIDUALS

Mrs. Annina R. Demmon
Ms. Amy Roth & Mr. Robert Epstein
Lesly Vedder, in memory of
James Forrest Vedder
Diane B. Wilsey

\$15,000–\$24,999

CORPORATE
First Republic Bank

INDIVIDUALS

In Memory of
Cameron Waterman III
Donna Blacker
Jennifer & Chris Brahm
Barbara Bruser & Richard Clark
George & Susan Crow
Peter & Jayne Davis
Mary & Tom Foote
Steve Duscha & Wanda Lee Graves
John & Cynthia Fry Gunn
Franklin & Catherine Johnson

\$10,000–\$14,999

FOUNDATIONS
Il Cenacolo Italian Cultural Club

The Henry W. & Nettie Robinson
Foundation
Sack Family Fund

INDIVIDUALS

Darla & Richard Bastoni
Ariane Dar
Margareta & Staffan Encrantz
Joseph H. Harris Jr., in memory of
Joseph H. Harris & Margaret A. Harris
Mr. David Hugle & Mr. Haggai Niv
Mr. John Lee
Bernice Lindstrom
Scott & Susan Lord
Jean & Lindsay MacDermid
Mr. Paul D. Nordine
Dr. & Mrs. W. Conrad Sweeting
Bruce & Fran Walker
Valerie Wheat

\$5,000–\$9,999

INDIVIDUALS

Norby Anderson
James Scott Bays
Maureen Clarke
Carlyn Clause & Alexander L. Brainerd
Janet Cluff
The Hon. Marie Bertillion Collins &
Mr. Leonard Collins
Dr. & Mrs. William R. Crain
Drs. John & Lois Crowe
Tim Dattels & Kristine Johnson
Mr. Thomas Foutch
Miss Ursula Grunfeld
James Heagy,
in memory of Janey Heagy
Mary & Craig Henderson
Dr. & Mrs. John Lavorgna
Eve & Niall Lynch
Midge & Shireen Mansouri
Ellen & Paul McKaskle
James R. Meehan
Mr. Glenn H. Reid
Drs. Richard & Pamela Rigg
Bob & Terri Ryan
Mr. Paul Sack

Dr. David D. Stein &
Dr. Phyllis A. Kempner
Moya Verzhbinsky
Mr. Patrick Wilken & Mr. David Dickson
Susan York
Mrs. John A. Zderic
Mr. & Mrs. A. Lee Zeigler
Stephen & Connie Zilles

\$2,500–\$4,999

FOUNDATIONS
Five Arts Foundation
William Karl Schwarze Trust

INDIVIDUALS

Robert H. Beadle
Ms. Langley Brandt
Camille Chan
Hugh J. Coughlin
Dr. James Cross & Mr. Charles Antonen
Mrs. Denise Cutler
Michael Darnaud & Jodi Klein
Ms. Jeanne Dorward
Roberta & Mark Emerson
John L. Garfinkle
Beatrice & Paul Gomory
Michael A. Harrison &
Susan Graham Harrison
Mr. Robert Jacoby & Ms. Jennifer Baik
Mr. Michael H. Kalkstein &
Ms. Susan English
Drs. Joan B. & James Kelly
Karen J. Kubin
Kathe & Ben Lange
Miss Renee O. Leap
Mrs. Nancy Donnell Lilly
Ms. Sylvia R. Lindsey
Betty Maddux
Mr. & Mrs. Daniel J. Mardesich
Mr. Donald L. McGee
David Miller
Mr. Robert B. Mison
Cathy & Howard Moreland
Anne L. Morton
Mrs. Pamela Murdock
Scott & Andrea Nagelson

James A. Noe III
Carlos Penikis
Mr. & Mrs. David Rinaldo
Mrs. Barbara J. Ross
Jeannie Sack & Jordan Sachs
Jack & Betty Schafer
Miss Dorothy Schimke
Mr. Steven Shladover
Barbara Sonnenblick
Dr. Eliana Thacher & Mr. Hugh Thacher
Ruth Uchimura
Mrs. Carol A. Weitz
Ms. Faye Wilson
Yermack Family Fund
Mr. Dennis Zhang
Anonymous

\$1,000–\$2,499

FOUNDATIONS

Joyce & William Brantman
Foundation
Consulate General of the People's
Republic of China in San Francisco
Delta Sigma Theta Sorority–
San Francisco Alumnae Chapter
San Francisco Opera Guild
East Bay Chapter
San Francisco Opera Guild
Marin Chapter
San Francisco Opera Guild
Peninsula Chapter
San Jose Opera Guild

INDIVIDUALS

Adam Arthur Bier & Rachel Bier Lem
Maurice & Mary Sue Bizzarri
Ms. Lucia Bogatay
Karen Broido
Dr. & Mrs. Melvin Cheitlin
Charles & Janet Chiang
Mr. Terrence Chu
Valerie Crane Dorfman
Mrs. Antonia Cross
Deidra & Robert Crow
Sharon Daniels
Dr. Philip & Mrs. Elayne Dauber

Mr. & Mrs. James F. Dean
Mr. Robert Ellis
Mr. Peter Felleman
Barbara B. Friede
Mrs. Stanley M. Friedman
Geoffrey & Marcia Green
Ms. Theresa Hallinan
Mr. Fred Hartwick
Wilma Horwitz
Ms. Andrea G. Julian
Mrs. Jeannie Kaufman
Ms. Eiko Kikawada
Ms. Nelda Kilguss
Mr. Sven Kjaesgaard
Joan Shelbourne Kwansa
Mr. Roy Levin & Ms. Jan Thomson
Mark Lewis
Mr. William Lokke
Deborah Marion, Tax CPA, EA
Myron Marx & Cora Yang
Mr. & Mrs. J. Patterson McBaine
John & Tessa Melvin
Mary Suzanne Missimer
D. G. Mitchell
Mr. & Mrs. Boyce Nute
Suzanna G. Pollak
Ms. Susan K. Prather
Ms. Merrill Randol
Dr. Andrew Rombakis
Ms. Kathleen Rydar
Carl Schaper
Mr. & Mrs. Michael D. Schroeder
Gary & Dana Shapiro
Ms. Jean Shuler
David L. & Barbara G. Sloss
Ms. Blanche Germain Streeter
Roselyne Chroman Swig
Ms. Kimberly Twesme
Mr. Kimberly M. Webb &
Mr. Richard R. Rossi
Ms. Ann L. Williamson
Mr. Christopher E. Wiseman &
Mr. Eric W. Sleight
Ms. Shirley Woo &
Mr. David Rosenfeld
Anonymous

IN-KIND DONORS

Bay Area Graphics

CORPORATE MATCHING GIFT DONORS

Google • Robert Half International Accountemps • Union Bank of California

MEROLA LEGACY SOCIETY

The Merola Legacy Society honors those who have included Merola Opera Program in their will, trust, or other estate plans. For more information on how you can support Merola Opera Program through your estate planning, please call **(415) 936-2312**.

Anonymous	Mr. Thomas E. Foutch	Joan Shelbourne Kwansa	Kenneth Ruta
Ken & Barbara Adams	Mario Fracchia	Olive Lawton	Bob & Terri Ryan
Mr. & Mrs. David Anderson	Barbara B. Friede	John Lee	Jeannie Sack & Jordan Sachs
Kathleen H. Barr	Joseph & Antonia Friedman	Ms. Marcia Leonhardt	Debra R. Schoenberg
Mr. James Bays	Magda Gabali	Bernice Lindstrom	Ms. Marilyn G. Seiberling
Robert H. Beadle	Mr. John Garfinkle	Jean & Lindsay MacDermid	Jean A. Sherlin
Maurice & Mary Sue Bizzarri	Ms. Pamela George	Betty Maddux	Natalie O. Shuttleworth
Donna Blacker	Elaine Gerstler & Booker Holton	Mr. & Mrs. Daniel J. Mardesich	David L. & Barbara G. Sloss
Mr. & Mrs. Christopher Bowen	Mrs. Rolf Gille	Myron Marx & Cora Yang	Ms. Sue Sommer
Mr. Donald Buhman & Mr. Wray Humphrey	Diana Lum & Dave Gomberg	Ms. Denise E. Mauldin	Nancy Soper
Russell P. Chappell	Beatrice & Paul Gomory	Chris McCrum	Dr. David D. Stein & Dr. Phyllis A. Kempner
Donna Chazen	Ms. Tracy Grant & Ms. Mélanie Grant	Bill Medigovich	Ms. Blanche Germain Streeter
Ms. Agnes Chen Brown	Ursula Grunfeld	Ms. Christine Miller & Mr. Gary Glaser	Dr. Sam Thal
Maureen Clarke	Dr. & Mrs. John G. Gurley	Mr. Robert B. Mison	Miss Carol Tomlinson
Carlyn Clause & Alexander L. Brainerd	Mr. James Heagy	D. G. Mitchell	Mr. & Mrs. James S. Tunnell
Mr. Michael Colbruno	Mr. David Hugel & Mr. Haggai Niv	Cathy & Howard Moreland	Mr. & Mrs. Herman Victor
Jose Maria Condemi	Ms. Marian Huntoon	Ms. Camille Morishige	Mr. Albert J. Vizinho
Mr. & Mrs. George L. Crow Jr.	Dagmar L. Jamison	Thelma Morris	Doug & Dawn Von Qualen
Mr. Gerald F. Currier & Mr. Cleveland M. Smith	Joanie Juster	Albert L. Mosher	Ms. Gladys Wagman
Peter & Jayne Davis	Mrs. Jeannie Kaufman	Mr. & Mrs. Michael A. O'Hanlon	Bruce & Fran Walker
Mr. & Mrs. James F. Dean	Ms. Jean Kellogg	Brenda Osborne	Mrs. Barbara Wanvig
Mr. Cesar L. De Joya, Jr.	Drs. Joan B. & James Kelly	Doris I. Panzer	Mr. Kimberly M. Webb & Mr. Richard R. Rossi
Ms. Evamarie Doering & Mr. Robert Munday	Eiko Kikawada	Frances Quittel	Mr. Patrick Wilken
Mr. Stephen Drewes	Ms. Ludmila Kisseleva-Eggleton & Mr. Peter Eggleton	Mr. Glenn H. Reid	Ms. Ann L. Williamson
Mr. & Mrs. Vernon Dwelly	Ken Kolby	Mr. Robert Robertson	Ms. Heather Young
Dr. Ranveig N. Elvebakk & Mr. Thomas Farren	Ms. Barbara F. Kral	Dr. Andrew Rombakis	Mrs. John A. Zderic
Roberta & Mark Emerson	Mrs. Barbara Graham Kreissler	Peter & Bettina Rosenblatt	Mr. & Mrs. Stephen Zilles
Mary & Tom Foote		Louise A. Russell	

TRIBUTES

Merola Opera Program wishes to express its sincere appreciation to all donors who have made memorial and honorary donations between October 1, 2021 and August 1, 2022.

IN MEMORY OF Brian Asawa Zheng Cao Alexander D. Cross	Joseph H. Harris & Margaret A. Harris Virginia Reyna	Henry W. Robinson & Nettie Robinson	IN HONOR OF Hugh Coughlin Frances Escobar-Hosoya Sheri Greenawald	Jean Kellogg Sylvia Lindsey Bernice Lindstrom Spencer Mandel	Nancy Petrisko Joanne R. Bourland Drs. Phyllis A. Kempner and David D. Stein	Carol Weitz Patrick Wilken
---	---	-------------------------------------	---	---	--	-------------------------------

MEROLA OPERA PROGRAM ENDOWMENT

The Merola Opera Program acknowledges with thanks those groups and individuals who have established or support the following endowment funds, which provide lasting tributes and generate continual support for developing the artists of the future.

Kurt Herbert Adler—Merola Endowment Fund	L. Henry Garland Memorial Fund	Milton J. Mosk and Thomas E. Foutch Endowment Fund
Amici di Merola Fund	John L. Garfinkle	Vija Hogvard Nadai Endowment Fund
The Anthony I. Balestrieri Endowment Fund	Al Garren Fund	Verna Osborne Fund
Richard J. Bartlett Memorial Fund	Richard and Rhoda Goldman Study Grant Support Fund	The Bernard Osher Foundation Career Grant Endowment
Jean E. Bennett, Jr. Fund	Donna Lee Grassman Memorial Fund	Mary A. Powell Career Grant Fund
Blair Scholarship Fund	Gary Griffith Memorial Endowment Fund	In Honor of Leontyne Price Endowment Fund
John S. Brooks Memorial Fund	Gropper Memorial Fund	Rusty and Mike Rolland Fund
Florence Bruce Fund	Anneliese Gruenberg-Bremer Fund	Charles Rolle, M.D. Endowment Fund
Bruser Family Fund	Otto Guth Fund	Marie Louise Rosenberg Memorial Endowment Fund
Carlton F. Bryan Fund	Mark Haffner Apprentice Coach Fund	Gerald B. Rosenstein Fund
Betty Cable Fund	In Memory of James T. Heavey Fund	Mary Roy Fund
Annette Campbell-White, in honor of Zheng Cao	Elaine Henderson Endowment Fund	Schick Memorial Fund
Zheng Cao Opera Fund	David S. Hugel and Haggai Niv Endowment Fund	James H. Schwabacher, Jr. Fund
Cooper Endowment Fund	The Jacobs Family Trust	The Shenson Family Fund
Darwin Memorial Fund	Franklin and Catherine Johnson	Richard Strauss Endowment Fund
Reid and Peggy Dennis Endowment Fund	In Memory of Peter G. Kavantjas Endowment Fund	Margery Tede Endowment Fund
Grace A. Diem and Alice E. Siemons Endowment Fund	Drs. Phyllis A. Kempner and David D. Stein Endowment Fund	Blanche Thebom Trust Fund
Oreste J. di Muro Endowment Fund	Leona Gordon Lowin Memorial Fund	Dickson Titus III Fund
In Memory of Jean Donnell Fund	Lotfi Mansouri Apprentice Director Fund	Alma Brooks Walker Memorial Fund
The Philip L. Eaton Endowment Fund	Sandra McCabe Fund	Bruce Walker and the Chisholm Foundation, in honor of Leontyne Price
Querita Eybel Endowment Fund	Meltzer Family Memorial Fund	Frank W. and Matilda O. Weymouth Living Trust Fund
Mr. and Mrs. A. Barlow Ferguson Endowment Fund	Merola Members Endowment Fund	
I. P. Patrick Gallagher Fund	The Vivienne E. Miller Scholarship Fund	
Nicholas and Mary Ann Gannam Endowment Fund	Albert L. Mosher and John E. McCormick AIDS Memorial Fund	

The Merola Opera Program also extends its most sincere appreciation to all those contributors who helped meet our annual income needs through gifts of \$1 to \$999.

Your San Francisco Opera Needs You

BY GENERAL DIRECTOR MATTHEW SHILVOCK

One hundred years ago, San Francisco Opera was created out of bold and visionary courage. Our founder, Neapolitan conductor Gaetano Merola, had a belief that this great city needed a great opera company. That belief was shared by 75 community members who contributed \$1,000 each (in 1923 dollars) and 1,000 community members who contributed \$75 each. So was born San Francisco Opera.

As we celebrate this centennial milestone, we must embrace the same bold, visionary courage that defined our beginnings. **Our Centennial Season is a blueprint for what this company can be:** extraordinary musical values under Eun Sun Kim; new, inspiring productions; a commitment to a rich diversity of stories and creators; groundbreaking innovation; and a thrilling multiplicity of artistic products whether in the Opera House, in the community, or digitally online. We must exist in many ways in many places, inspiring our audiences, whoever and wherever they are.

Committing to both excellence onstage and an innovative array of artistic products in the community is what will grow the audience of the future. That will only be possible with a transformational increase in philanthropy. Philanthropy makes up some 75% of our revenue each year and, while our philanthropy represents extraordinary generosity, our annual giving has not kept pace with cost-of-living increases over the last twenty years. **Contributed revenue must grow significantly if we are to embrace a bold future and address post-pandemic challenges.** We are grappling with a 20% loss in our subscription base (common



KRISTEN LOKEN

nationwide), as well as a turbulent economy.

This is a moment where we must double down on courageous creativity! This is not a time to retreat. Cutting back now would slam shut a unique window of opportunity we now have to inspire the audiences of our second century. **Our choice in this moment is simple: we can either soar with our possibilities or be paralyzed by our challenges.**

This community has sustained San Francisco Opera with extraordinary passion since 1923. I ask you to help us soar into our second century by making a transformational gift. **Your gift will enable a future of bold creativity.** Our Centennial must not be a mirage of what might have been, fizzling out into bland, “safe” seasons of diminishing relevancy. Our Centennial must be a launching pad for a future of opera that reaffirms San Francisco as one of the great operatic centers of the world. **At our Centennial, we have an imperative to embrace our full creative potential and, in doing so, define the very future of opera.**

If you are already a donor, thank you for being a partner in this thrilling artistic journey. If you are able, please consider doubling your gift in celebration of the Centennial or making whatever increase works for you. If you are not yet a donor, please consider joining this incredible family of supporters who, since 1923, have made possible one of the greatest opera companies in the world.

A future of bold creativity must be the legacy of our Centennial. Together, we can make it possible!

To make a transformational Centennial gift, please contact 100andBeyond@sfoera.com. 🎭



Curtain call for the world premiere of John Adams' Antony and Cleopatra. / DREW ALTIZER

CONNECT WITH MATTHEW VIA TWITTER, INSTAGRAM, AND EMAIL.



@MATTHEWSHILVOCK



MATTHEW_SHILVOCK

MATTHEW@SFOPERA.COM



FIRST REPUBLIC BANK

“First Republic
understands the cultural world
in a way that’s quite rare.”

Lincoln Center and the New York Philharmonic

Deborah Borda, President and CEO, New York Philharmonic

Henry Timms, President and CEO, Lincoln Center

[firstrepublic.com](https://www.firstrepublic.com) | (888) 408-0288

Member FDIC and Equal Housing Lender 

TIME, AN HERMÈS OBJECT.



HERMÈS H08
THE TEXTURE OF TIME