

SEPTEMBER 25 - OCTOBER 14, 2022

2022-23 CENTENNIAL SEASON | SFOPERA.COM

Eugene Onegin

BY PYOTR ILYICH TCHAIKOVSKY

encore



SAN FRANCISCO
OPERA

100
YEARS

Van Cleef & Arpels

Haute Joaillerie, place Vendôme since 1906





Lina ballerina clip
White gold and diamonds.



SAN FRANCISCO
OPERA

Vol. 100, No. 3 • 2022–23 Season • September/October 2022

Jeffery S. McMillan, Editor

Adam Snellings, Art Director

Susan L. Wells, Design Consultant

Jeanette Yu, Editorial Consultant

Katy Zolfaghari, Creative Project Manager

FEATURES

12

STREAMING THE FIRST CENTURY: SESSION 1

Historic San Francisco Opera performances from the Slavic repertoire are available for free through this centennial celebration at sfopera.com/firstcentury.

31

INSTIGATING OPERA BY ELENA PARK

Meet the Instigators, six creative leaders from a range of disciplines who are infusing San Francisco Opera with fresh perspectives and ideas.

36

AN INTIMATE GRANDEUR BY LARRY ROTHE

Finely built, powerfully communicative, and filled with some of Tchaikovsky's most rapturous music, *Eugene Onegin* arose during a uniquely challenging episode in the composer's life.

40

"MY BURNING HEART ACHES WITH YEARNING"

BY MARIA SONEVYTSKY

The works of 19th-century Ukrainian composers were overlooked and erased by Imperial Russia in favor of Tchaikovsky, a dynamic that has important ramifications in our time.

47

SPANNING THE DECADES: DIRECTOR EDITION

Second in a series of conversations among San Francisco Opera professionals past and present features director Francesca Zambello and Company Dramaturg Emeritus Kip Cranna.

DEPARTMENTS

- 5 At a Glance
- 7 San Francisco Opera News
- 8 Welcome Message from the Board
- 9 San Francisco Opera Association
- 10 Your Guide to San Francisco Opera
- 13 Subscribers of 25+ Years
- 34 Synopsis
- 35 Cast
- 42 Artist Profiles
- 50 Administration

- 52 Artists Roster, Chorus
- 53 Orchestra, Dancers, and Supernumeraries
- 54 Backstage Personnel
- 61 San Francisco Opera Donors
- 74 Adler Fellows
- 75 Merola Opera Program
- 77 San Francisco Opera Guild
- 79 Postlude by General Director Matthew Shilvock

Cover illustration by Brian Stauffer

encore



Scan the QR code to access this program digitally.

PAUL HEPPNER
President & Publisher

BRIANNA HANSEN
Vice President of Sales

JENNIFER SUGDEN
Vice President of Publishing Services

SHAUN SWICK
Brand & Creative Manager

CIARA CAYA
Marketing & Communications Manager

GENAY GENEUX
Accounting & Office Manager

STEVIE VAN BRONKHORST
Production Designer

JAMES SCHRECK
Media Sales Coordinator

KALLINS MEDIA SALES
Marilyn Kallins, Bay Area Representative

Encore Media Group

1631 15th Ave W.
Suite 315
Seattle, WA 98119-2796
206.443.0445
info@encoremidiagroup.com
encoremidiagroup.com

Encore—Connecting Arts, Culture and Community.

Skip the Line, and Enjoy!



Avoid lines during intermission by pre-ordering your favorite beverage and snack at any concession location before the performance.

At a Glance

WORLD PREMIERE *ANTONY AND CLEOPATRA*

BY JOHN ADAMS

Sep 10, 15, 18, 23, 27; Oct 2, 5

Structure: 2 acts, with 1 intermission

Running time: ~3 hrs

Language: Sung in English with English supertitles

Key Characters:

Antony—Roman general, Triumvir, and Cleopatra's lover

Cleopatra—Queen of Egypt whose power threatens Caesar's ambition

Caesar—Octavius, Triumvir of Rome whose ambition is to become sole ruler

Did you know? John Adams had the idea for composing an opera based on Shakespeare's drama after setting two of the playwright's soliloquies in his 2017 opera, *Girls of the Golden West*, which premiered at San Francisco Opera.

EUGENE ONEGIN

BY PYOTR ILYICH TCHAIKOVSKY

Sep 25, 28; Oct 1, 6, 9, 11, 14

Structure: 3 acts, with 1 intermission

Running time: ~3 hrs

Language: Sung in Russian with English supertitles

Key Characters:

Eugene Oegin—A taciturn aristocrat

Tatyana—A young woman with unrequited feelings for Oegin

Lensky—Oegin's friend, a poet

Olga—Tatyana's younger sister, in a relationship with Lensky

Listen for: In the opera's final act, Oegin is overcome with ardent feelings; he claims to be poisoned with desire for Tatyana. His music at that point corresponds directly to Tatyana's in Act I when she pours her passion for Oegin into a letter.



It's Easy To Be Green

(Especially with our low rates!)

Auto rates as low as **0.99%** APR*

SanFranciscoFCU.com/vehicle-loans

SAN FRANCISCO
FEDERAL CREDIT UNION

*APR is determined by credit score, loan terms, mileage, age of collateral and amount borrowed. 0.99% APR for terms up to 12 months. Offer applies to 2020 vehicles or newer with less than 5,000 miles. Other terms available for older autos. Rates and terms are subject to change. Federally insured by NCUA.



SAN FRANCISCO
OPERA

100
YEARS

THE FUTURE OF OPERA

Celebrate 100 years of San Francisco Opera at these events:



FREE! EXHIBITION

Bringing the Opera to the People and the People to the Opera

September 10, 2022–January 12, 2023

Presented by San Francisco Public Library
Main Library, 100 Larkin Street, 4th Floor

FREE! SIMULCAST

Opera at the Ballpark: *La Traviata*

November 11, 2022 at 7:30pm

Oracle Park



FREE! CONCERT

Opera in the Park

September 11, 2022 at 1:30pm

Robin Williams Meadow, Golden Gate Park



PERFORMANCE

The Traviata Encounter

November 19, 2022 at 7:30pm

War Memorial Opera House



FREE! FAMILY ACTIVITIES

Community Open House

October 23, 2022

War Memorial Opera House



FREE! EXHIBITION

San Francisco Opera: A Centennial Celebration

November 19, 2022–August 20, 2023

Presented by SFO Museum at San Francisco International Airport
San Francisco International Airport, Harvey Milk Terminal 1

LEARN MORE AT [SFOPERA.COM/100](https://www.sfopera.com/100)

Photos: (Top row) Morton & Co., Drew Altizer; (Bottom Row) Kristen Loken, unknown. Centennial illustrations by Brian Stauffer.

San Francisco Opera News

WHAT'S YOUR STORY?

Join San Francisco Opera and the San Francisco Public Library for *The Opera in You*, a series of free writing and storytelling workshops. Led by experienced teachers, the workshops will explore the unique experiences within us all as participants build storytelling literacy skills in a creative and collaborative environment. Each 5-part workshop series culminates in free public events where participants are encouraged to share their story. There is no cost to participate, but registration is strongly encouraged. To register, email San Francisco Opera's Department of Diversity, Equity, and Community at DEC@sfopera.com.



Nicole Cabell in *La Traviata*, 2014. / CORY WEAVER



KRISTEN LOKEN

In addition to the Opera's 100th season, this year also marks the 90th anniversary of the War Memorial Opera House. In celebration of both anniversaries, San Francisco Opera opens the doors of its historic home for a free open house on Sunday, October 23. The day's activities will include musical performances, backstage show-and-tell tours, an operatic scavenger hunt, and hands-on crafts. Bring the whole family and spend the day in one of the Bay Area's historic gathering spaces.

\$10 Prime Seats to Every Performance

In celebration of its centennial, San Francisco Opera is partnering with the Dolby Family to provide Bay Area residents a limited number of \$10 tickets in prime seating locations for every performance. Eligibility for these *Opera for the Bay* tickets is limited to those with a home address zip code between 94000–95999 who have not purchased a San Francisco Opera ticket in the past three years. For more information or to purchase Dolby Family Tickets, visit sfopera.com/operaforthebay.



BRIAN STAUFFER

Show up.

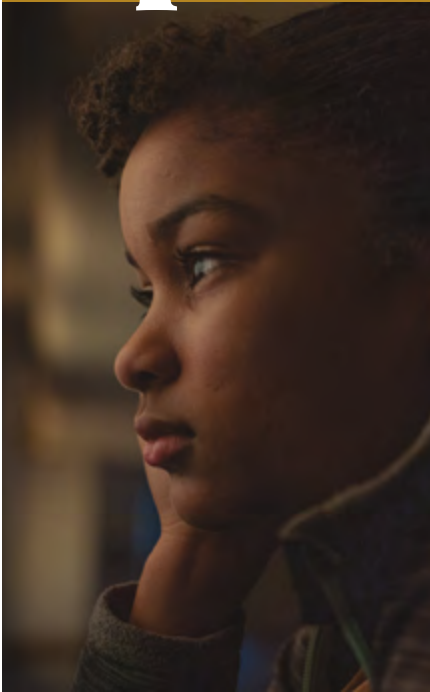

**Show up big. Show up small.
Show up for foster kids.**

**Give your time or money at
HelpFosterChildren.com**



WELCOME FROM THE BOARD OF SAN FRANCISCO OPERA

Welcome to San Francisco Opera's Centennial Season! We've arrived at this incredible milestone because of the passion and dedication of patrons like you. Your support has sustained us through our most challenging period and has given us the strength to imagine an even greater future for this company and our community.



John A. Gunn



Keith B. Geeslin

After years of planning and preparation, we're thrilled to see this year's exciting productions come to life. San Francisco Opera has always had a focus on showcasing new work, and this season is no exception. We begin this fall with the world premiere of *Antony and Cleopatra* by renowned composer John Adams, followed by Tchaikovsky's *Eugene Onegin*, presented in the Bay Area premiere of Robert Carsen's acclaimed production. Both operas merge the old with the new and present the epic emotions of humanity in deeply moving ways.

In addition to our mainstage productions, we hope you'll bring your friends and family to our free events this fall: our *Opera in the Park* on September 11, *Community Open House* on October 23, and *Opera at the Ballpark* on November 11.

In celebration of 100 years, San Francisco Opera is partnering with the Dolby Family to provide a number of \$10 tickets in great seating locations for every performance this season to new ticket buyers. We are deeply grateful for the Dolby Family's generosity in sponsoring this effort, which serves the Company's mission to share the transformative power of opera with new audiences. It is a wonderful opportunity to share this art form with anyone who has not yet experienced San Francisco Opera's emotion-filled productions.

Thank you for supporting San Francisco Opera as we launch our second century. We hope that you continue to celebrate with us all season long!

John A. Gunn

Chairman of the Board
San Francisco Opera Association

Keith B. Geeslin

President
San Francisco Opera Association

San Francisco Opera Association

OFFICERS OF THE BOARD

John A. Gunn, *Chairman of the Board*

Reid W. Dennis, *Chairman Emeritus*
Franklin "Pitch" Johnson, Jr., *Chairman Emeritus*

OFFICERS OF THE ASSOCIATION

Keith B. Geeslin, *President*
Matthew Shilvock,
Tad and Dianne Taube General Director

Dr. William M. Coughran, Jr., *Treasurer*
Karen J. Kubin, *Secretary*
Michael Simpson, *Chief Financial Officer*

BOARD OF DIRECTORS

Susan Anderson-Norby
Helen Berggruen
Claire Wrenn Bobrow
Romana Bracco
Jack Calhoun+
Barbara Bruser Clark▲,
Merola Opera Program President
Naniette Helene Coleman
William M. Coughran, Jr.+
Arif Damji+
Jayne C. Davis
Ira Dearing+
Jerome L. Dodson
Carol Pucci Doll+
Dixon Doll
Valerie Crane Dorfman+
Robert A. Ellis+
Lisa Erdberg+
Peter Fenton
Sally Fenton
Anna Fieler
Margarita Gandia
Keith B. Geeslin+
Susan Graham Johnston
Louise Gund+
John A. Gunn+
Gretchen Wolfe Hansen
Jane M. Hartley
I. Craig Henderson, M.D.
John Hendrickson

Doreen Woo Ho
Charles Edward Hudson, III
Sylvia Hughes
George H. Hume+
J. Burgess Jamieson
Franklin P. Johnson, Jr.+
Timothy F. Kahn+
Choongja Kahng
Lawrence A. Kern
Mark R. Kroll
Karen J. Kubin+
Thomas A. Larsen
Sylvia R. Lindsey
Mrs. Cynthia Snorf Livermore
Hon. Richard C. Livermore
Susan Marineau
J. Patterson McBaine
Patrick McCabe
Anne G. McWilliams
Teresa Medearis
Helen Meyer+
Karl O. Mills+
Justin Moore
Maryam Muduroglu,
Guild President ▲
Nancy S. Mueller
Janet Napolitano
Ben Nelson
J. Boyce Nute+
Bernard Osher+

Jason Phillips
Anne Brandeis Popkin
Mary A. Powell
Nora Quattrin,
BRAVO! CLUB President ▲
Richard J. Rigg, Ph.D.
C.P. Russell
Bill Russell-Shapiro+
Jack Schaffer
Matthew Shilvock+
Ruth A. Short
William R. Stensrud
Mrs. Dianne Marie Taube+
Soo Venkatesan
Mrs. Barbara Moller Ward
Mrs. Diane B. Wilsey+
Barbara A. Wolfe
Melinda Yee Franklin
S. Shariq Yosufzai+

+ *Executive Committee Member*
▲ *Ex Officio*

CHAIRMAN'S COUNCIL

Reid W. Dennis
Franklin P. Johnson, Jr.
Bernard Osher

PRESIDENTS

1923 Timothy Healy
1924-31 Robert I. Bentley
1932-36 Wallace M. Alexander
1937-44 Robert Watt Miller
1945-51 Kenneth Monteagle
1952-68 Robert Watt Miller
1969-70 Prentis Cobb Hale
1971-73 William H. Orrick, Jr.

1974-84 Walter M. Baird
1985-90 Tully M. Friedman
1990-93 Thomas Tilton
1993-95 David M. Chamberlain
1995-2002 William W. Godward
2002-06 Karl Mills
2006-13 George H. Hume
2013- Keith B. Geeslin

CHAIRMEN OF THE BOARD

1969 Robert Watt Miller
1971-82 R. Gwin Follis
1983-84 Richard K. Miller

1985-99 Reid W. Dennis
1999-2008 Franklin P. Johnson, Jr.
2008- John A. Gunn

SAN FRANCISCO OPERA GENERAL DIRECTORS

Gaetano Merola, *Founder and General Director, 1923-1953*
Kurt Herbert Adler, *Artistic Director, 1953-1957; General Director, 1957-1981; General Director Emeritus, 1982-1988*
Terence A. McEwen, *General Director, 1982-1988; General Director Emeritus, 1988-1998*
Lotfi Mansouri, *General Director, 1988-2001*
Pamela Rosenberg, *General Director, 2001-2005*
David Gockley, *General Director, 2006-2016; General Director Emeritus, 2016-*
Matthew Shilvock, *General Director, 2016-*



Orchard Days

Every weekend from
September 24 - October 30

This fall, join us in the Gentleman's Orchard as we celebrate and learn about the harvest season! The Gentleman's Orchard will be open from 10am - 5pm, featuring delightful foods, local musicians, and more.



86 Cañada Road
Woodside, CA 94062
650.364.8300 | filoli.org

Your Guide to San Francisco Opera at the War Memorial Opera House

**WELCOME! WE'RE SO HAPPY YOU'RE HERE.
PLEASE READ OUR GUIDE TO GET THE MOST OUT OF YOUR TIME AT THE OPERA.**

ACCESSIBILITY

San Francisco Opera is committed to providing easy access for all of our patrons. Need assistance for a future performance? Please contact the Opera Box Office prior to your visit so that we can ensure your comfort.

For patrons using wheelchairs, San Francisco Opera offers wheelchair-accessible seats at a range of prices. All entrances at the War Memorial Opera House are wheelchair accessible. Wheelchair-accessible stalls in restrooms can be found on all floors (except the Main Lobby and 5th floor Balcony levels). Accessible drinking fountains are located on all floors except the Balcony level.

COAT CHECK

Check your coat at the North and South ends of the main lobby. For the safety and comfort of our audience, large bags are strongly discouraged and are subject to search.

CONCESSIONS

Enjoy a great selection of snacks and refreshments at concession areas in the Lobby, Box, Dress Circle, and Balcony levels, as well as the Lower lounge.

DINING

Restaurants: Dine pre-show or reserve a table for intermission dining.

- **Prelude at the Opera House (Lower Lounge)**
- **North Box Restaurant and Bar (North Mezzanine Level)**

*Restaurants are open two hours prior to performances.
Reservations are strongly recommended,
by calling (415) 861-8150.*

Pre-Order!

Avoid lines during intermission by pre-ordering cocktails, beverages, and snacks with a food and beverage server upon your arrival at any point of service.

Cafés: Enjoy a variety of sandwiches, snacks, and refreshments

- **Café Express (Lower Level, Open 2 hours before curtain)**
- **Dress Circle Lounge (Level 3, South, Open 1 hour before curtain)**

DRINKING FOUNTAINS

Quench your thirst at drinking fountains available on all levels or at the water station on the north side of the lower level.

FIRST AID STATION

Our First Aid Station is located on the South Lower level. In case of emergency, please ask the nearest usher to assist you.

HEALTH AND SAFETY

The health and safety of everyone is our top priority. Please view up-to-date protocols at [sfopera.com/safetyfirst](https://www.sfopera.com/safetyfirst).

Audience members who do not follow the Front of House safety protocols will be asked to leave the venue.

ALL ARE WELCOME. HELP US MAKE SURE EVERYONE HAS A WONDERFUL EXPERIENCE!

- Turn off all electronic devices during the performance, including digital watches and cell phones. We ask this out of respect for the artists and for everyone in the theater enjoying a live, in-the-moment experience.
- Take photos before, during intermission, or after the performance, and leave cameras and recording devices off during performances.
- Keep your well-fitted mask on during the performance and when not eating or drinking in the lobbies.
- Enjoy food and drinks pre-show and during intermission, before entering the theater. To keep everyone safe, drinks are not allowed inside the theater.
- As a courtesy to those who may have fragrance allergies, please avoid wearing perfume or cologne.
- Get to know and enjoy this wonderful community of opera lovers. Say hello to one another pre-show, at intermission, or leaving the theater.

Management reserves the right to remove any patron creating a disturbance.

LARGE-PRINT CAST SHEETS AND SYNOPSES

Visit the North Lobby coat check for large-print versions of the cast sheets and synopses.

LISTENING DEVICES

Assistive listening devices are available at the North Lobby coat check. ID deposit required.

LIVE TITLES: TEXT-TO-VOICE SUPERTITLES

Headsets that provide a spoken version of the supertitles are available at the North Lobby coat check.

LOST AND FOUND

Items may be turned in or claimed at the North coat check during the performance. All unclaimed items are delivered to the War Memorial Performing Arts Center at 401 Van Ness Ave., Room 110, (415) 621-6600 (8 AM–5 PM, Monday–Friday).

OPERA GLASSES

See the action up close and rent a pair of opera glasses for \$5 at the North Lobby coat check. ID deposit is requested. Credit card only.

RESTROOMS

Restrooms are located on all levels of the Opera House except on the Orchestra Level (Main Lobby).

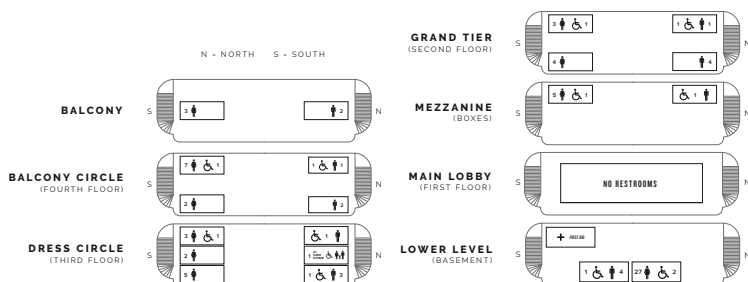

RIDESHARE

Direct your rideshare service to pick-up and drop-off using the white loading zone at 450 Franklin Street (located behind the Opera House).

SAN FRANCISCO OPERA SHOP

Take home a memento! Located in the South Mezzanine lobby, the Opera Shop sells branded merchandise, jewelry, books, and gift items. The Shop is open 90 minutes before performances, at intermissions, and afterward. All proceeds benefit San Francisco Opera.

TAXI SERVICE

Patrons desiring a taxi after a performance should come to the Grove Street Taxi Ramp located on the south side of the Opera House. Accommodations are provided on a first-come, first-served basis and cannot be guaranteed as service is based on availability of licensed taxis. Taxi availability is limited. Please note the Taxi Ramp is not staffed.

IMPROVING YOUR SAFETY
Meet Your Civic Center Ambassadors!
 As you leave the theater, be on the lookout for friendly community ambassadors in orange vests or coats along Grove Street. These ambassadors are there to assist you and escort you to and from the Opera House on performance days and evenings from 6:30–11:30pm.

SAN FRANCISCO WAR MEMORIAL AND PERFORMING ARTS CENTER WAR MEMORIAL OPERA HOUSE

Owned and operated by the City and County of San Francisco through the Board of Trustees of the War Memorial of San Francisco

The Honorable London N. Breed, Mayor

TRUSTEES

- Thomas E. Horn, *President*
- Gorretti Lo Lui, *Vice-President*
- Sakurako Fisher
- Stanlee Ray Gatti
- Judge Quentin L. Kopp (Ret.)
- Mrs. George R. Moscone
- Maryam Muduroglu
- Paul F. Pelosi
- Diane B. Wilsey
- Brenda Wright

John Caldon, *Managing Director*
 Elizabeth Murray, *Managing Director Emerita*

SAN FRANCISCO WAR MEMORIAL AND PERFORMING ARTS CENTER WAR MEMORIAL OPERA HOUSE EXIT DIAGRAM

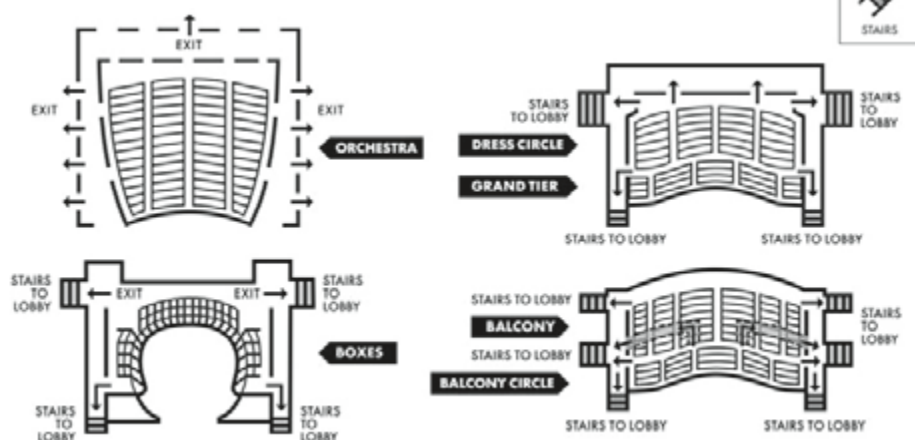

PATRONS, ATTENTION PLEASE! FIRE NOTICE: Please note the nearest exit. In an emergency, follow any lighted exit sign to the street. **WALK**, do not run, to the nearest exit. Disabled patrons, proceed to nearest elevator lobby and await assistance.

Streaming the First Century: Session 1

As part of the Company's centennial celebrations, Streaming the First Century provides free access to historic San Francisco Opera performances, archival interviews, and much more! Session 1 (released on September 12) highlights the Slavic repertory. To explore, visit sfopera.com/firstcentury.

LEOŠ JANÁČEK'S *JENŮFA*

Starting in its 12th season in 1934, San Francisco Opera began presenting important works by Czech composers in English translation. The Company's performances of *Jenůfa* in 1980 marked a turning point. Two legendary interpreters—**Elisabeth Söderström** (left) and **Sena Jurinac** (right and below)—headline an unforgettable performance in the original Czech.



Sena Jurinac. / IRA NOWINSKI



RON SCHERL

DMITRI SHOSTAKOVICH'S *LADY MACBETH OF MTSENSK*

Kurt Herbert Adler presented *Lady Macbeth of Mtsensk* starring **Anja Silja** (center) as the centerpiece of his 28th and final season in 1981 as general director of San Francisco Opera. He entrusted the baton to his protégé **Calvin Simmons**, a versatile musician and rising star in the classical music world. One year after leading this incisive performance, Simmons died in a tragic boating accident. He was 32.

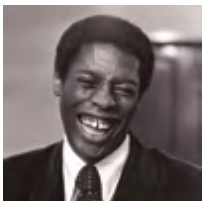

Calvin Simmons / DAVID POWERS



RON SCHERL

ADDITIONAL SESSION 1 FEATURES INCLUDE:

- Excerpts from Mussorgsky's *Boris Godunov* (1945) sung in Italian; the U.S. premiere of Janáček's *The Makropulos Case* (1966) in English; Tchaikovsky's *Pikovaya Dama* (1975) led by Mstislav Rostropovich; and the Company premiere of Mussorgsky's *Khovanshchina* (1984).
 - Archival interviews with Sena Jurinac, Elisabeth Söderström, Calvin Simmons, and Regina Resnik.
 - Conversations with director Francesca Zambello, former Chorus Director Ian Robertson, Dramaturg Emeritus Kip Cranna, and Hair and Makeup supervisors Stan Dufford and Jeanna Parham.
 - New essays by Dramaturg Emeritus Kip Cranna, music journalist David Shengold, and writer Maurice Wheeler.
 - And much more!

San Francisco Opera Thanks Our Subscribers of 25+ Years

We thank you for your incredible commitment to this company.

* denotes subscriber of 50+ years

Dr. Valerie Abad & Mr. Mehdi Ghadiani
Ms. Ruth C. Abbe &
Ms. Carolyn McNiven
Ms. Grace H. Abiko
Mr. James H. Abrams
Mr. Norm Abramson
Mrs. Michelle M. Ackerman
Dr. Katherine Adams &
Mr. Ralph Adams
Ms. Charlotte Addington
Mr. Lefkos Aftonimos
Ms. Lois Aldwin
Ms. Jane A. Allen *
Dr. Charles Allison M.D.
Ms. Maria D. Allo
Mr. & Mrs. Kendall Allphin *
Mr. & Mrs. Jose R. Alonso
Mrs. Julia Cheever *
Mr. & Mrs. Vincent Ammann *
Mr. Philip Ansovet
Mr. R. Tyler Andersen
Mrs. Dorothy Anderson
Mr. Robert M. Anderson &
Mr. Kyong Shik Eom
Mr. Donald Andreini
Mrs. Arlene Anthony
Ms. Suzanne Antink
Ms. Anna Antonucci
Mr. & Ms. William H. Armstrong *
Mr. John G. Aronovici
Mrs. Veronica Arthur
Mr. Roger & Mrs. Mary Ashley
Thomas Atkins & Jennifer Chase
Mr. Steve D. Auerbach *
Mr. & Mrs. James V. Babcock
Mr. Alan E. Badger
Mr. Steven J. Baker & Mr. Robert Pucci
Roderick Baldwin & Irv Lichtenwald
Mr. & Mrs. R. E. Bales *
Ms. Nancy E. Bardoff
Ruth & Noah Bareket
Mr. David N. Barnard
Mr. Randall Barnes
Dr. & Mrs. Barry C. Baron *
Ms. Brigid S. Barton
Mr. Douglas C. Bassler
Mr. & Mrs. Richard M. Bastoni
Mr. Frank S. Bayley
Mr. Robert H. Beadle
Mr. Joachim Bechtel *
Mr. William A. Beckerman
Ms. Susan Beer
Mrs. Linda H. Beidleman
Dr. & Mrs. Robert Belknap
Ms. Janet Glover Bell
Mr. Robert Bellamy *
Ms. Merle L. Benkavitch
Ms. Beverly R. Benson
Mr. & Mrs. John Benson
Dr. & Ms. Walter Berger *
Mr. Roy C. Bergstrom
Patricia & Edwin Berkowitz
Mrs. Helen Bernstein
Mr. Bruce L. Beron
Ms. Angela Berquist &
Mr. Michael G. Betts
Mr. Denny Berthiaume
Dr. Barbara L. Bessey
Mr. Michael Bettinger
Mr. & Mrs. Josef Betz
Mr. & Mrs. Fred B. Bialek
Ms. Jo Ann Marie Biasotti &
Mr. David T. Crowder
Ms. Jennifer M. Bienaime
Dr. & Mrs. Joel S. Birnbaum
Kathy & Paul Bissinger
Mrs. Dawn Y. Black
Ms. Joanne Black *
Timothy & Sandy Blackmun
Dr. Phyllis B. Blair
Mr. Donald Blais &
Mr. Michael McGinley
Ms. Susan S. Blake &
Mr. Joel Kaufmann *
Mr. David & Mrs. Anne Blakeman
Charles & Lenore Bleadon
Ms. Judith Bley
Mrs. Eva Bloch *
Ms. Linda Blondis
Ms. Tami Bobb & Mr. David Otero *
Alison & Bill Boeckmann
Mrs. Jane Olds Bogart
Ms. Judy Bogart & Mr. Richard Hyde
Mr. Richard & Mrs. Joanne Bogart
Ms. Lucia Bogatay
Ms. Bonnie Bogue
Mr. Victor Bonfilio
Ms. Patricia J. Boone
Mr. & Mrs. Dix Boring *
Mr. Gary R. Botnone
Mr. Bruce R. Bowen &
Ms. Junona Jonas
Mr. William Boyd
Dr. Edward P. Braby M.D.
Mr. & Mrs. Chris & Jennifer Brahm
Mrs. Barbara N. Brandriff
Mr. Robert C. Brandt
Mr. Martin I. Breidenbach
Ms. Gretchen D. Breiling
Mrs. & Mr. Marilyn Brenner
Ms. Marian Bridges
Ms. Marian Brischle
Mr. Michael Broach
Mr. & Mrs. Robert Brock
Mrs. Mary Jo Broderick
Mr. Robert V. Brody &
Ms. Andrea Jacoby
Ms. Marion Broeker
Dr. Roberta Brokaw
Ms. Carol S. Barton
Ms. Barbara Brown
Mrs. Kathleen Brown *
Alan R. & Sally J. Brudos
Mr. Brad Buckman
Ms. Marilyn Buehler
Dr. Earl C. Burgess *
Ms. Lisa Burkett
Ms. Selma R. Burkorn
Mr. & Mrs. William Burnett *
Ms. Betty Burr
Karen Burtness Prak &
Jan Willem Prak *
Elizabeth Burwell
Mr. Richard Butth & Mr. James Schull
Mr. Fred D. Butler
Mr. & Mrs. Alexander Calhoun *
Dr. & Mrs. Donald R. Call *
Gary & Mari Campbell
Dr. James M. Campbell *
Miss Frances Campra
Mr. Peter Cannon
Ms. Linda L. Cantwell-Lum
Dr. Richard L. Caplin
Dr. Betty J. Carmack
Dr. Janet Carpenter
Peter & Jane Carpenter
Ms. Joan C. Carr
Ms. Sandra Carr & Dr. Jeri Echeverria
Ms. Inday Cascarino
Mr. & Mrs. Howard Case
Mr. & Mrs. Ralph Catalano
Mr. Solomon B. Cera
Mr. Mark R. Chaitkin & Ms. P. C. Storr
Mr. Allan & Mrs. Linda Chalmers *
Ms. Angela Chan
Ms. Dorena J. Chan
Mrs. Danise Chandler
Mr. Kelly Chang
Mr. Stewart E. Chapman &
Mr. Jeremy Barcan
Drs. Devron H. & Valerie Char
Mrs. Jane Chartz
Dr. J. Samuel Chase *
Dr. & Mrs. Melvin Cheitlin
Ms. Agnes Chen Brown *
Thomas & Virginia Chen *
Yvonne & Ralph Cheng
Ms. Tatjana Cheremiskin
Dr. Gregory G. Cheung M.D.
Mrs. Eunice M. Childs
Mrs. Diana J. Chulick & Mr. Harry Miller
Mr. & Mrs. A. B. Ciabattoni *
Rudy Ciuca & Joseph Lawrence
Ms. Ann D. Claesgens
Mr. David J. Clark
Ms. Laurel Clark
Carol & Orlo Clark
Ms. Maureen B. Clarke
Ms. Mary Claugus
Mrs. Mariel Claxton
Ms. Rose Marie Cleese
Mr. Ronald Clemo
Jean Cleverly & Frank Warner
Mrs. Janet L. Cluff
Mrs. Annelle Clute *
Dr. Vicki L. Coe & Ms. Jennifer Mitchell
Ms. Patricia E. Coffey
Ms. Eleanor Coffman *
Dr. Frederick Coleman
Mr. & Mrs. David Collier
Prof. George & Mrs. Jane Collier
Hon. Marie B. Collins &
Mr. Leonard G. Collins
Arthur D. Colman, M.D. & Pilar
Montero, Ph.D.
Ms. Catherine Colpetzer
Ms. Elizabeth L. Colton
Mrs. Rosalind Colver
Mrs. Carol N. Connolly
Mr. Robert C. Cook &
Ms. Blanca Haendler
Ms. Joan L. Cooke
Mr. Robert Coombs
Dr. Nanette Cooper-McGuinness &
Mr. David McGuinness
Mr. Robert W. Coppel
Michèle Beigel Corash &
Laurence Corash *
Christine B. Cordaro
Robert & Nasealia Cornman
Mrs. Adele Corvin
Mr. & Mrs. James B. Costello
Mr. Lawrence R. Cotter
Mr. Michael & Mrs. Jean Couch
Ms. Mary Rita Coulton
Mrs. Shaha Cowan
Dr. & Mrs. William R. Crain *
Gary & Diana Cramer
Mrs. Valerie M. Crane Dorfman
Ms. Antonia Cross *
Dr. Joan C. Cucek M.D. *
Mrs. Jan F. Cummins
Mr. Robert Currier
Ms. Ruth Curry *
Ms. Rosemary de Castro Dacanay
Mr. & Mrs. Nick Daddio *
Ms. Janet Dahlsten
Ms. & Mr. Diane & Leonard Heil
Ms. Lisa Danzig
Dr. & Mrs. Philip S. Dauber *
Mr. Thomas & Mrs. Veratyn Davids
Mr. John Davies
Mr. & Mrs. Peter W. Davis *
Mr. John G. Day
Ms. Lydia Daniels Day
Ms. Diane B. de Forest
Ms. Judith de Vito
Dr. Lee R. DeBow
Mrs. Sigrid H. Dedo *
Mr. Dominic Dela Cruz
Mr. Nicholas DeLuca
Mrs. Annina Demmon *
Mr. & Mrs. Reid W. Dennis *
Ms. Margaret DeStaebler
Mrs. Pam DeWeerd *
Mr. Orlando Diaz-Azcuy
Ms. Maria E. Dichov
Ms. Nina Dickerson *
Mr. & Mrs. Thomas E. Dienstbier
Ms. Anne R. Dinelli
Mr. Peter Dinkelspiel *
DM Stone Recruitment Solutions
Miss Penny Docker
Mrs. Marion Dodd
Mr. Keith Doerge
Mr. A. Barr Dolan
Dagmar Dolby
Mr. & Mrs. Dixon Doll
Ms. Mary Dolven
Mrs. Sandra D. Donnell-Faggioli &
Mr. Justin Faggioli *
Mr. Richard C. Dooley
Mr. & Mrs. William Doolittle
Dr. William R. Dorrance
Mr. Bud Dougherty
Mr. Malcolm R. Litwiller &
Ms. Mary Dowling
Ms. Deborah E. Downey
Ms. Deborah Doyle
Ms. Donna L. Dubinsky &
Mr. Leonard Shustek
Mr. John H. DuBois *
Mr. Leon J. DuBois
Mr. Anthony W. DuComb &
Ms. Robin Isenberg
Mr. & Mrs. Peter Duesberg
Ms. Jeannie Duisenberg
Mr. & Mrs. Peter Dunckel
Mrs. Linda Dunn *
Mrs. Marilyn Dunn *
Ms. Nancy Dunne
Timothy C. Duran *
Mr. J. D. Dusenbury
Dawnine & Bill Dyer
Ms. Georgina Earle &
Mr. Thomas Schmidt
Mr. William Ebel
Mr. Orlando Echeverria-Calvet
Ms. Carol Ede
Helene & Lawrence Edelman *
Ms. Margaret Hart Edwards
Mrs. Dimitra Efstathiou *
Mr. Dan Eisenstein
Mrs. Eliane Eisner *
Ms. Gloria Eive *
Ms. Elizabeth A. Elliott
Mrs. Roberta Elliott
Mr. Robert A. Ellis
Ms. Lavonne L. Ellison &
Mr. Paul Simonson
Ms. Nancy J. English
Mr. Robert S. Epstein & Ms. Amy Roth
Ms. Lisa Erdberg & Mr. Dennis Gibbons
Mrs. Maria G. Erdi
Ms. Julia Erickson
Mr. Mark Eriksson
Mr. & Mrs. Vladimir Ermakoff
Mr. & Mrs. Edward N. Eschbach
Ms. Abby Everson & Mr. James Brown
Mr. Robert F. Ewing &
Mr. Cesar De Joya *
Mrs. Glenda Fankhauser
Dr. Wendy Fantl
Kenneth & Ella Fehl *
Cantor & Mrs. Martin Feldman *
Mr. David A. Fencl
Mr. Donald Fennell
Mr. & Mrs. Noel Fenton
Dr. & Mrs. Robert B. Fenwick *
Mr. Alexander L. Fetter &
Ms. Lynn B. Bunim *
Mr. Howard Fields
Dr. Michael Fields
Mr. Angelo P. Figone &
Mr. Laurence Brenner
Mr. Jeffrey Fine
Ms. Sharon Finer & Mr. Peter Buch
Ms. Jessena Finn
Mrs. Brigitte D. Fisher
Mr. William O. Fisher &
Ms. Kathryn Bernick
Renee Fladen-Kamm
Dr. & Mrs. M. D. Flamm Jr.
Ms. Kristina Flanagan
Molly & Andrew Fleischman
Valerie A. Flesch
Mr. Steve Fletcher & Mr. Carl Croft
Ms. Joann E. Fong
Dr. Julita A. Fong
Mrs. Marilyn A. Forni
Mrs. Dianne A. Fowler *
Mr. & Mrs. Jerome Fox
Mr. Robert H. Frank &
Ms. Mary D. Beall *
Mary Ann Frankel
Karen & Jim Frassetto
Barbara B. & Joseph P. Fredrick
Mr. Dale C. Freeman
Mr. & Mrs. Robert L. Freinkel
Ms. Lisa Frey
Mrs. William M. Friedle
Mr. & Mrs. Ernest Friedlander
Mr. Joseph P. Friedman
Ms. Gaye Frisby
Judith A. Fritz
Litle & Jim Froeb
Ms. Barbara H. Fumea
Mrs. K. Gabrielson
Janet & George Gardiner
Mr. Michael M. Garland &
Ms. Virginia A. Coe
Keith & Priscilla Geeslin
Mr. & Mrs. Richard Geiger
Kurt Geselbracht &
Francisco Guevara
Dr. Dorothy W. Gietzen
Mr. Richard Giordano
Ms. Mireille R. Giovanola
Dr. Louis Girling
Mr. A. J. Mageski Jr. & Susan K. Gisser
Ms. Meryl J. Glass
Dr. & Mrs. Harvey W. Glasser
Mr. & Mrs. John M. Gleason
Ms. Jeanne F. Glennon
Mr. Richard Glickman

SUBSCRIBERS OF 25+ YEARS CONTINUED

* denotes subscriber of 50+ years

Mr. Daniel Glover
 Mr. & Mrs. Jeffrey Gobell
 Ms. Debra Golata
 Steven H. Goldberg, M.D. & Sandee Blechman
 Mr. William S. Goldstein & Mr. Christopher Archuleta
 Mr. Mark Gondek & Ms. Janet Tang
 Mr. Gilbert Gonzalez & Mr. Jim Leuker
 Mr. & Mrs. Ronald Goodman
 Ms. Jane Gorai
 Mr. Edward C. Gordon *
 Dr. & Mrs. Marvin L. Gordon
 Mrs. Gale K. Gottlieb
 Mr. Richard N. Gould & Mr. Richard C. Burnett
 Ms. Barbara Goza
 Ms. Grace & Ms. Roxanne Araim
 Maggie & Fred Grauer
 Mr. & Mrs. Donald Graulich
 Mrs. Mary Graves
 Ms. Wanda L. Graves & Mr. Stephen Duscha
 Mrs. Clelia M. Gray
 Dr. Carlos Greaves
 Dr. Geoffrey Green & Dr. Marcia Green
 Ms. Loretta M. Green
 Mr. Andrew Greenberg & Ms. Marilyn Adamson
 Mr. Shaun Greenleaf & Mr. Jeff Michael
 Mr. & Mrs. Ron Greenwald *
 Mrs. Claudia Greif
 Dr. Patricia L. Griffin
 Mrs. Sara G. Griffith
 Ms. Jane Grimm
 Ms. Ann C. Grove
 Mr. Erich Gruen
 Ms. Isebill Gruhn
 Miss Ursula Grunfeld
 Richard J. Guggenheim, Jr. & J. Philip DiNapoli *
 John A. & Cynthia Fry Gunn
 Mr. John B. Gussman
 Ms. Olivia Gustine
 Mr. Eric Gutnick & Ms. Mary Handelin *
 Mr. Roger Guy-Bray
 Mrs. Peter E. Haas
 Mr. Victor Hachiyva
 Dr. Waleed Haddad
 Mr. & Mrs. John Hafernik
 Mrs. Erika Hagopian
 Ms. Ellen L. Hahn
 Dr. & Mrs. Glenn Hakanson
 Ms. Mary Jean J. Haley
 Ms. Bronwyn H. Hall
 Ms. Theresa Hallinan
 Mrs. Sylvia Halloran
 Mr. Randall E. Ham & Ms. Linda Wilford
 Ms. Jennifer Hamilton
 Mr. & Mrs. Peter Hamlett
 Mrs. Sandra Handler *
 Dr. Elias Hanna *
 Mr. Harold J. Hansen
 Charles & Susan Hanson
 Ms. Diana Harris
 Dr. & Mrs. James S. Harris
 Ms. Dea Lee Harrison
 Mr. Ronald Harrison
 Mrs. Susan Graham Harrison & Mr. Michael A. Harrison
 Mr. John Harron
 Mrs. Jane M. Hartley
 Ms. Elisabeth Hartman
 Mr. Mark Haumesser
 Mr. & Mrs. James M. Heaton
 Mr. Michael S. Hebel
 Mr. Kenneth Hecht
 Ms. Mollie Hedges & Ms. Laurel Lembo
 Dr. M. Henry Heines & Ms. Katherine Fines
 Dr. & Mrs. Craig Henderson
 Ms. Diane Henry
 Mr. John Henry
 Ms. Joan Herron
 Mr. Daniel Hersh
 Mr. Ralph J. Hexter & Mr. Manfred Kollmeier
 Ms. Lois Hillman
 Mr. & Mrs. Austin Hills *
 Ms. Laurie Mettler Hills *
 Ian Hinchliffe & Marjorie Shapiro
 Mr. & Mrs. Frederic Hirschfeld
 Ms. Esther Hirsh
 Mr. Pak-Ming Ho
 Ms. Linda Joyce Hodge
 Mr. Melvin S. Hodges
 Ms. Parki Hoeschler
 Mr. Albert Hoffman & Mr. David Shepherd
 Mr. Stephen C. Hoffman
 Dr. Susan Holbrook
 Mr. Marshall H. Hollimon *
 John & Barbara Holt *
 Ms. Jane Hook & Mr. Peter Brosig
 Ms. Vicky Hoover
 Ms. Sally S. Hopkins
 Mr. Larry Horton
 Ms. Wilma S. Horwitz
 Ms. Antonia P. Hotung
 Karen & Raymond Houck *
 Ms. Sally V. Houston
 Mr. Barry D. Hovis *
 Mr. Joseph C. Howard
 Mr. Iliong Huang
 Mr. Jackson Huang
 Mr. William W. Huber
 Mr. & Mrs. Henry P. Huff III
 Mr. & Mrs. Robert Hughes
 Mr. David S. Huggle & Mr. Haggai Niv
 Ms. Nancy Huie
 Mr. & Mrs. George H. Hume
 Mr. Sammy Hung
 Ms. Margaret C. Hutchins
 Ms. Mary Idso
 Dr. Charles E. Irwin Jr.
 Ms. Marsha Irwin
 Ms. Elizabeth Isaacs
 Mr. & Mrs. Donald Jacobberger
 Dr. Laurence H. Jacobs
 Dr. & Mrs. Norman Jacobson
 Ms. Joyce R. James
 Mr. Keith Jantzen & Mr. Scott M. Beth
 Mr. & Mrs. Robin Jaquith *
 Ms. Katherine W. Jarrett
 Mr. Glen Jarvis
 Mr. & Mrs. Alan C. Jason *
 Mr. Martin Jay
 Mr. C. Bradford Jeffries
 Mr. & Mrs. John O. Jenkins
 Ms. M. Anne Jennings
 Mr. Guyton N. Jinkerson
 Mr. & Mrs. Franklin P. Johnson Jr. *
 Ms. Jeraldine S. Johnson
 Ms. Marian Johnston
 Mr. Paul S. Jones
 Ms. Ann Jorgensen
 Ms. Rosemary Joyce & Mr. Russell Sheptak
 Ms. Sheila Juilly
 Ms. Andrea G. Julian *
 Mr. & Mrs. Thomas Jur
 Ms. Merle Kahn
 Ms. Anne Kaiser & Mr. Robert Taylor
 Michael Kalkstein & Susan English
 Mr. Robert & Mrs. Ingrid Kallman
 Mr. David Kamp
 Mr. Daniel F. Kane Jr. & Ms. Silvia Sorell
 Dr. & Mrs. Samuel D. Kaplan
 Mrs. Susan Kaplan *
 Mr. Thomas L. Kardos
 Mr. & Mrs. Joel S. Karlner
 Dr. Alan Karras & Ms. Diane Woloshin
 Mr. & Ms. Michael Katten *
 Bennett R. Katz
 Mr. & Mrs. Jeffrey Katz
 Mr. Richard E. Kaye & Mr. Dominik Dinardo
 Ms. Diana Hoffman
 Mr. John P. Keaney
 Mr. Frank Kelly
 Mr. Gregory J. Kelly & Dr. Kathy E. Down
 Mrs. Louis Kelso
 Dr. Phyllis A. Kempner & Dr. David D. Stein *
 Ms. Carolyn Kenady *
 Mr. Lawrence A. Kern
 Mrs. Emiliya Kil & Mr. Allan Samson
 Mrs. Sally L. Kirby *
 Mr. & Mrs. James F. Kirkham
 Mr. & Mrs. William W. Klapproth
 Robert & Linda Klett
 Mrs. Patricia W. Klitgaard
 Mr. John Klopacz
 Mr. Leonard F. Klosinski *
 Dr. Alan Kneitel & Diane Webber
 Jeroen Knops & Shirley Clift
 Ms. Shirley Kobrin
 Ms. Judith Koch
 Ms. Jane Koegele
 Ms. Monteser Kohn
 Ms. Rowena Korobkin
 Mr. Thomas Koster
 Sharon & Ronald Krauss *
 Dr. J. Kraut M.D.
 Mr. Charles C. Kredensor & Mr. Frederic S. Saunders *
 Maj. Floyd Krey
 Dr. Susan Kroll & Mr. Mark R. Kroll
 Ms. Karen J. Kubin
 Mr. & Mrs. Donald G. Kuchta
 Mr. & Mrs. Paul Kuckein
 Ms. Judith Kunofsky
 Dr. Judith A. Lamberti
 Ms. S. Bao Lamsam & Mr. Scott Sagan
 Mr. Donald Langley
 Ms. Barbara J. Langren
 Ms. Barbara Lanier & Mr. John Wilson
 Mrs. Gail Lapidus
 Mr. Randall E. Laroche & Mr. David Laudon
 Ms. Dorothy M. Larsen *
 Mr. Jon H. Larson
 Dr. & Mrs. Laurence Lasky
 Mr. Michael Lasky
 Mr. & Mrs. Kurt A. Latta *
 James P. Laumond, M.D.
 Mrs. Jan V. Lawler
 Mr. Jeffrey C. Lea
 Mr. James T. Leak
 Mr. & Mrs. Norman Leaper *
 Mr. Jose M. Ledon
 Ms. Cynthia Lee
 Dr. Howard Lee
 Dr. Kathryn Lee & Dr. Patricia Speier
 Mr. Kewchang Lee
 Ms. Patricia Lee & Mr. Steve Hoffmann
 Patricia T. Lee
 Ms. Wendy T. Lee
 Alexander & Brenda Leff
 Mr. Jeffrey Lefstin
 Dr. Lewis S. Lehman & Mr. Francois Perrin
 Mr. & Mrs. Edgar G. Lehmann *
 Dr. & Mrs. Hoyle Leigh
 Mr. Kenneth Leitch & Ms. Carol Leitch *
 Maureen & George Lenahan
 Mr. Jack Lenk
 Ms. Miranda Leonard
 Mr. Allan H. Lerch *
 Mr. Anthony Leuin & Ms. Jean L. Bertrand
 Ms. Susan C. Leveque
 Mr. Mark Levi
 Dr. Edward N. Levin
 Mr. & Mrs. Gerald S. Levin *
 Dr. Jack Levin M.D.
 Mr. Roy Levin & Ms. Jan Thomson
 Mrs. Cornelia Levine
 Mr. & Ms. Barry Levine
 Ms. Janice C. Levy
 Ms. Connie Lewin
 Mr. Kenneth A. Lewis
 Ms. Marty S. Lewis
 Dr. F. Chaney Li
 Helen Ann & Norman Licht
 Mr. J. Stoner Lichty Jr. & Dr. Darryl L. Raszl *
 Ms. Marcia Lieberman
 Mr. Raymond Lifchez
 Dr. Sandra Lillie
 Mrs. Nancy D. Lilly
 Dr. & Mrs. Lawrence H. Lin
 Ms. Lisa P. Lindelef
 Ms. Sylvia R. Lindsey
 Mrs. Bernice G. Lindstrom *
 Dr. T. Juhani Linna
 Mr. Ivan R. Linscott
 Mr. John J. Livingston & Ms. Frances Etow
 Mr. & Mrs. Ronald J. Loar
 Mr. Tom Lockard & Dr. Alix Marluet
 Mr. Alan LoFaso
 Ms. Carol S. Loneragan
 Mr. David C. Long
 Mr. Nathaniel M. Lopez *
 Mrs. Kate Lord
 Mr. Paul & Mrs. Sylvia Lorton
 Richard & Theresa Chen Louie
 Mr. J. David Lowe
 Mr. Claude L. Lowen *
 Ms. Patricia Lowther
 George Lucas & Tom Rothgiesser
 Ms. Ailsa E. Ludvik
 Mrs. Ann Ludwig
 Mr. Greg Lyon & Ms. Kathleen Duffy
 Mrs. Barbara Lyons
 Dr. & Mrs. Laurence R. Lyons
 Mr. Steven C. Lyss
 Mr. Byron W. Macdonald
 Mr. Roderick A. MacKenzie
 Ms. Betty Maddux
 Mr. & Mrs. John E. Major
 Dr. Roger A. Mann, M.D.
 Mr. Arthur Manzi
 Mr. & Mrs. Daniel Mardesich
 Mr. Jason Marks & Ms. Pepi Ross
 Mr. & Mrs. Michael Marston *
 Timothy J. Marten M.D. & Ms. Mary Heylin
 Mrs. Jackie Martin
 Mr. Gilbert J. Martinez
 Mrs. Constance Marvin *
 Ms. Alex Marzano
 Ms. Maryann Maslan
 Mr. Michael D. Mason
 Mrs. Eve Masonek
 Mr. Gilbert E. Matthews
 Mrs. Joan Maxwell
 Mr. & Mrs. J. Patterson McBaine
 Prof. & Mrs. Marsh McCall
 Ms. Martha T. McCall
 Ms. Susan McConkey
 Mrs. Marcia McConnell
 Dr. Brian P. McCune
 Mr. & Mrs. Al McDonnell
 Rev. Thomas J. McElligott *
 Mr. Nion Tucker McEvoy
 Ms. Anne McGowan
 Dr. Marguerite McInnes, Ph.D.
 Mr. Robert McIvor
 Ellen & Paul McKaskle *
 Ms. Maureen McKeown
 Ms. Elaine McKinley & Ms. Kit Durgin
 Mr. H. Ray McKnight
 Mrs. Deedee McMurtry
 Ronald & Judith McWilliams *
 Kerrin K. Meis *
 Mr. Mark Mellin
 Mr. David Mellor
 Mr. Robert Messick *
 Mr. & Mrs. Thomas R. Metcalf *
 Mr. Bruce Meyers
 Mr. & Mrs. Donald Michener *
 Mrs. Ruth S. Mikkelsen
 Mrs. Anita Miller
 Mr. David H. Miller
 Dr. Edward Miller & Mrs. Rita M. Bral
 Mr. & Mrs. Knute M. Miller *
 Dr. & Mrs. Stephen Miller
 Mr. & Mrs. James Milner
 Ms. Dorothy T. Milton & Ms. Denise Milton
 Ms. Victoria Mimiaga
 Dr. Judy C. Miner
 Mr. John W. Minnich
 Ms. Katharine P. Minott
 Mr. Robert B. Mison
 Ms. Ann Marie Mix
 Mr. & Mrs. W. W. Moffett
 Ms. Karen Moneta
 Mr. James C. Moora
 Thomas & Lydia Moran
 Ms. Camille Morishige *
 Ms. Alice Morison
 Mrs. Robert A. Morrey *
 Mr. Steven P. Morris & Mr. Peter Mendiara
 Mr. William O. Morris *
 Mr. Glenn A. Morrison
 Mrs. Anne L. Morton *
 Ms. Nancy S. Mueller
 Mr. Robert Mukai
 Mrs. & Mr. Elke Muller
 Mr. & Mrs. Ralph Muller
 Mr. Robert Munday & Ms. Evamarie Doering *
 Mr. Manfred Mundelius
 Dr. Lois L. Mundie *
 Mr. & Mrs. John H. Munz
 Mrs. Ruth Murad *
 Ms. Kate H. Murashige & Mr. Chris P. Zones *
 Mr. Gordon Murray
 Mr. John A. Musgrave *
 Dr. Renate M. Nadler, M.D.
 David & Marilyn Nasatir
 Ms. Nancy E. Nebeker
 Ms. Lalla Neblett
 Nina & Charles Nelson
 Ms. Judy Nelson *
 Mr. Kenneth J. Ness
 Mr. & Ms. Daniel Neumark
 Dr. & Mrs. Ernest Newbrun
 Ms. Kan C. Ng
 Mr. Carl & Mrs. Wenlan Ng
 Dr. & Dr. Ethan Nicholls
 Mr. Matthew Nieder
 Ms. Kay Noel
 Mr. Christopher Noll
 Mr. Paul D. Nordine
 Mr. Terrence M. Nordstrom
 Ms. Deborah Nosowsky
 Mr. & Mrs. J. Boyce Nute
 Jack & Judith Obedzinski
 Nancy Ober Alward & Eugene Alward
 Mr. Neil H. O'Donnell & Ms. Christine E. Motley
 Dr. Karen Offen
 Ms. Joan O'Leary
 Mr. & Mrs. Robert M. Oliver
 Mr. Robert & Mrs. Dolores Olness
 Mr. & Mrs. Terry L. Olson
 Mrs. & Mr. Elisabeth O'Malley

SUBSCRIBERS OF 25+ YEARS CONTINUED

* denotes subscriber of 50+ years

Dr. & Mrs. Paul Opsvig
 Dr. Hedda Orkin
 Mr. & Mrs. Julian E. Orr
 Dr. & Mrs. Hans I. Orup *
 Mr. William & Mrs. Kathleen Oscarson *
 Bernard & Barbro Osher *
 Ms. Barbara Oshman &
 Mr. David R. Braker
 Mr. Bruce P. Osterweil &
 Ms. Patricia A. Furlong
 Mrs. Lise Deschamps Ostwald
 Ms. Fran D. O'Sullivan
 Ms. Ruth M. Owades
 Ms. Catherine A. Owen
 Judy O'Young M.D. &
 Mr. Gregg Hauser
 Mr. Mark Paetz
 Mr. & Mrs. F. Ward Paine *
 Mr. Jeffrey Painter
 Mrs. Jeraldine M. Palazzi *
 Mrs. Robin M. Parer
 Dr. & Mrs. Richard Park
 Ms. Margaret L. Parker
 Ms. Nancy Parker
 Ms. Susan M. Parker
 Ms. Iris Parris
 Dr. & Mrs. Thomas T. Paukert
 Sarah & Rodney Paul
 Mrs. Judith J. Payne
 Norman & Janet Pease
 Ms. Louise S. Pencavel
 Mr. J. Luis Perez & Mr. G. W. Greer
 Ms. Catherine H. Perga
 Mr. & Mrs. Neil C. Pering
 Steven & Pamela Perls
 Ms. Florence Perot
 Francine W. & Alan Perry
 Ms. Louise Pescetta &
 Mr. Richard Dolan *
 Miss Donna Petersen
 Mr. Ronald N. Peterson
 Ms. Susan D. Peterson *
 Mr. Andrew Phelps
 Ms. Pamela Philbert
 Ms. Rita Pigneri *
 Dr. Judith Pickersgill
 Ms. Shauna Pickett-Gordon
 Ms. Kathy Pickup
 Mr. Peter Pierson
 Mr. Scott Plakun &
 Dr. Milton P. Schaefer
 Mr. & Mrs. Wolfgang Pohl
 Mary & William Poland
 Ms. Paula Polley
 Ms. Norma H. Pollock *
 Ms. Donna L. Poninski
 Ms. Carol Ponzio
 Mr. & Mrs. Bruce T. Powell
 Ms. Jeanette M. Prato
 Ms. Felice S. Price
 Mrs. Lynn Price *
 Miss Ruth Quigley
 Mr. & Mrs. Martin Quinn *
 Ms. Virginia Quong
 Mrs. Varda Rabin
 Mr. Gordon Radley
 Ms. Norma G. Randig *
 Mr. Robert W. Rankin
 Mr. & Mrs. David O. Ransom
 Mr. & Mrs. Charles Raven *
 Alan M. & Nancy Raznick
 Ms. Patricia Rees-Miller
 Mr. Glenn H. Reid *
 Mr. & Mrs. Bob Reinheimer
 Mr. & Mrs. John S. Renard
 Mr. & Mrs. Paul A. Renne *
 Ms. Laurel Rest
 James & Sheryl Reuben
 Ms. Karen A. Reuther
 Mr. Victor J. Revenko
 Ms. Judy Reynolds *
 Allan & Helen M. Ridley
 Ms. Sandra Ried
 Mr. Richard Riffer & Ms. Susan Blank
 Drs. Richard J. & Pamela Zell Rigg
 Marjorie J. & Keith W. Riley *
 Orli & Zack Rinat
 Mr. Ernst Rinderknecht
 Ms. Carolyn J. Rinetti
 Ms. Kathryn E. Ringgold
 Mr. Charles L. Rino
 Ms. Carolyn Rising
 Mr. Lawrence R. Rivera
 Mr. & Mrs. Rivette
 Ms. Catherine A. Rivlin
 Mr. & Mrs. George R. Roberts
 Mr. John H. Roberts
 Kay & Ray Roberts *
 Mrs. Marianne B. Robison
 Ms. Mary E. Rockdale &
 Mr. Michael Lazur
 Saul & Barbara Rockman
 Mr. & Mrs. Michael Rodriguez
 Mr. Christopher Rogers
 Ms. Diana V. Rogers *
 Ms. Glenna Rogers
 Mr. & Mrs. Richard Rogers
 Mr. Ronald M. Rogness
 Mr. Scot Rohrer &
 Ms. Anne Scanlan-Rohrer
 Ms. Heli Roihna &
 Ms. Therissa McKelvey
 Mr. Andrew Rombakis
 Ms. Deborah Romer &
 Mr. William Tucker
 Mr. Marc Rosaaen
 Ms. Susan Rosenblatt
 Mrs. Edith Rosenkranz
 Dr. & Mrs. Roberto P. Rosenkranz
 Ms. Barbara J. Ross *
 Mr. Floyd W. Ross *
 Mrs. Min Ross *
 Mary Ellen Rossi
 Mr. George E. Rossmann
 Mrs. Claire S. Roth
 Mr. Dennis K. Rothhaar &
 Ms. Miriam Steinbock
 Dr. Gwendolyn Rothman &
 Mr. Daniel Neumayer
 Mr. Neil Rowe
 Ms. Martha Rubinson *
 Ms. Gail Rubman
 Mr. & Mrs. Robert B. Ryan
 Mr. Alex Rynecki
 Dr. Janice Ryu
 Dr. & Mrs. David P. Sachs
 Mr. Jordan H. Sachs &
 Ms. Jeannie Sack
 Ms. Wendy Sachs
 Mr. Paul Sack & Ms. Shirley Davis *
 Ms. Judith Sahagen
 Mrs. Joan Sallee
 Ms. Louise Adler Sampson *
 Mr. & Mrs. Warren H. Sandell
 Dr. I. Sandford
 Mr. Richard H. Sands *
 Dr. Susan Jo Sanfilippo &
 Mr. Bruce Meier
 Mr. & Mrs. Peter Sapienza
 Mrs. Marly Saveri
 Mrs. Dorothy R. Saxe
 Ms. Beth Scanlan
 Betty & Jack Schafer
 Mr. Randy Schekman
 Dr. David Schild
 Ms. Dorothy Schimke & Mr. Cliff Jarrard
 Dr. & Mrs. Phillip Schletter
 Ms. Elena Schmid
 Rev. Paul J. Schmidt &
 Rev. Gerard K. Moran *
 Ms. Betsey G. Schneider
 Mrs. Karlyn Schneider
 Mr. & Mrs. John A. Schram
 Mrs. Esther Schroeder *
 Mr. & Mrs. Michael Schroeder
 Mrs. Elizabeth Schultz
 Mr. John R. Schwabacher &
 Ms. Madelene Wong
 Ms. Henrietta Schwartz
 Ms. Jan B. Schwartz &
 Mr. Robert B. Baden
 Mrs. Raymond Schweizer *
 William Scott & Amy Osterholm
 Margaret & Emanuel Scrofani
 Ms. Melanie Searle
 Mrs. Pamela Sebastian *
 Mr. & Ms. Daniel F. Seidel
 Christopher & Trudi Seiwald
 Mr. Sean M. SeLague
 Mr. George F. Sensabaugh
 Mr. & Mrs. Robert Sessler *
 Mr. Thad Shaffer
 Ms. Louise Shalit
 Mr. Theodore Shaner *
 Mr. & Mrs. Gary J. Shapiro
 Dr. & Mrs. James S. Shapiro
 Mr. & Mrs. Gerald V. Sharp
 Dr. & Mrs. Peter J. Sheaf
 Ms. Margaret V. Sheehan
 Ms. Ruth Sheldon
 Mr. & Mrs. Wylie Sheldon
 Dr. & Mrs. David T. Shen
 Ms. Susan B. Sherman
 Mr. & Mrs. William Shilstone
 Mr. Steven E. Shladover
 Ms. Joyce Shon
 Mr. & Mrs. John J. Shook
 Richard & Barbra Shoop
 Dr. & Mrs. Richard Shore M.D.
 Ms. Ruth A. Short
 Mr. John Shott & Ms. Heidi Munzinger
 Mr. Jan Shrem &
 Ms. Maria Manetti Shrem
 Mrs. Emma Shtivelman
 Ms. Anne H. Siberell
 Dr. & Dr. Edward A. Sickles
 Mr. Stephen Silberstein
 Dr. & Mrs. Gerald Silverberg
 Mr. & Mrs. Robert Silverberg
 Ms. Myra L. Silverman
 Ms. Helen J. Simon
 Ms. Osa H. Simons *
 Mr. G. N. Sitzman
 Mr. Darold E. Skeritt & Ms. Judy Lind
 Ms. Barbara Skipper
 Ms. Michaelene C. Skronski
 Walter & Judith Sleeth
 Mr. & Mrs. David L. Sloss *
 Prof. Alan Smith & Dr. Helen Smith
 Mr. Albert G. Smith
 Mr. Frederic Smith
 Ms. Marie-Louise Smith
 Ms. Pamela D. Smith &
 Dr. Roger L. Potash
 Ms. Patricia Smith
 Dr. Stephen Smoliar &
 Ms. Linda Dembo
 Dr. Marvin Smoller *
 Mr. James Snow
 Dr. Richard L. Sogg M.D. *
 Ms. Marylou V. Solbrig
 Mr. John H. Solomon
 Mrs. Cheryl Sorokin
 Michael & Susan Southworth
 Mr. & Mrs. Steven Souza
 Ms. Susan Spellman
 Dr. & Mrs. Robert L. Stamper
 Ms. Anita Stapen &
 Mr. Richard Granberg
 Ms. Gail Andersen Stark
 Ms. Gail Starr
 Mrs. Jocelyn & Mr. Paul Startz
 Mrs. Ann Marie Steig
 Carol & Harvey Steiman
 Dr. Stuart Steinberg *
 Ms. Mrigendra Steiner
 Ms. Mary Jean Stempien &
 Mr. James Stricker
 Mr. Robert M. Stenburg
 Mr. Richard W. Stevens *
 Susan K. Stevens M.D.
 Ms. Monique Stevenson
 Ms. Valerie Stewart
 Mr. Ian E. Stockdale
 Ms. Angela Stocker *
 Mr. Jan Story
 Mr. & Mrs. Howard Strassner
 Mr. Paul D. Strogen
 Carter & Ruth Stroud
 Ms. J. Lynn Stuart
 Ms. Terri Stuart
 Ms. Christy Styer & Mr. Michael Bassi
 Dennis Styne & Donna Petre
 Mr. & Mrs. Gordon Sundara
 Dr. Scott Swanson &
 Mr. Michael Feeney
 Mr. Roger G. Swearingen
 Ms. Marsha T. Sweeney
 Mr. J. Gregory Swendsen
 Mrs. Roselyne C. Swig *
 Miss Kim Szelog
 Mr. & Mrs. Bob Tandler
 Ms. Nadine M. Tang
 Ms. Susan K. Tanner *
 Mr. & Mrs. John Tastor
 Mr. & Mrs. Stephen Taylor
 Elizabeth & Martin Terplan *
 Ms. Dena R. Thaler
 Mr. Ruedi F. Thoeni
 Ms. Joan Thoma
 Mr. Barton Thompson
 Mr. & Mrs. Thomas W. Thompson
 Dr. Naomi R. Thorpe
 Dr. William B. Thurston & Dr. May Loo
 Mr. Ralph Tiegel & Mrs. Joanna Officer
 Mr. Jerrold Tighe *
 Ms. Marie Tilson
 Mr. & Mrs. Andrew Ting
 Mr. Thomas C. Tjerandsen
 Ms. Carol J. Tomlinson
 Dr. Lucy S. Tompkins
 Michael & Catherine Topham
 Ms. Lynne S. Toribara
 Ms. Roseanna Torretto
 Mr. Ronald F. Trauner
 Ms. Susan Treadway
 Mrs. Ann C. Treadwell
 Mr. Richard D. Tuck &
 Mr. Neale Grasham
 Mr. & Mrs. James S. Tunnell
 Ms. Neva Turer
 Mrs. Carol Turner *
 Mrs. Sandra Tye
 Ms. Yvonne Upsher *
 Ms. Laura Vacco
 Ms. Norma J. Van Cott
 Mr. Robert van der Plas
 Dr. Catharine van Ingen
 Mrs. Judy M. Vandenberg
 Ms. Ruth Veinott
 Mrs. & Mr. Soo Venkatesan
 Mrs. Julia Vetromile &
 Mr. David Goldstein
 Mr. & Mrs. Fred Virdeh
 Mr. Albert J. Vizinho
 Ms. Alexandra E. Dixon
 Mr. Terry & Mrs. Mary Vogt
 Mrs. Janet R. Vuksinick *
 Dr. Bradford W. Wade &
 Dr. Linda K. Riebel
 Mr. Charles Wagner &
 Mr. Thomas F. Culp
 Ms. Nora E. Wagner
 Ms. Zona Walcott
 Mr. Irving Q. Waldorf
 Mr. Jack Waldorf
 Ms. Adrian Walker
 Ms. Ann Yvonne Walker &
 Mr. David M. Jones *
 Mr. & Mrs. William Walker
 William & Lia Walker
 Ms. Peggy A. Wall & Mr. Robert Slyker
 Mr. Russell Wallace
 Mrs. Barbara Moller Ward *
 Mr. & Mrs. Robert B. Warden
 Mr. & Mrs. John H. Warren *
 Ann & Thomas A. Watrous *
 Mr. Edward J. Watson
 Marcia M. & Hathaway Watson III
 Lynn & Don Watson
 Ms. Marge Watson
 Ms. Ani Weaver
 Mr. Daniel J. Weaver
 Mr. Keith R. Weed *
 Ms. Julia Molander *
 Mrs. Barbara Weinberg *
 Mr. & Mrs. Daniel Weiss
 Lucie & Jerry Weissman
 Mrs. Carol A. Weitz *
 Mr. & Mrs. Bruce B. Weller
 Ms. Victoria Welsh
 Mr. Richard West
 Ms. Elizabeth Westfall
 Dr. & Mrs. George Westlake
 Dr. & Mrs. John P. Whitcher
 Patti & Ed White
 Mr. & Mrs. Stephen Whitney
 Mr. Jay Wiener
 Mrs. Judy Wilbur *
 Ms. Vilma Wilcoxon
 Mr. & Mrs. Nelson Wild
 Ms. Carol Wilhelmy
 Mr. David H. Williams
 Mr. Frederick T. Williams
 Mr. John R. Williams *
 Mr. Alan Williamson
 Ms. Ann L. Williamson *
 Mr. Mason Wiltrich &
 Mrs. Wendy Wiltrich
 Mr. James & Mrs. Carol Willson
 Mrs. Diane B. Wilsey *
 Ms. Faye C. Wilson
 Mr. Brian Wines
 Dr. & Mrs. Hugh R. Winig
 James & Beth Wintersteen
 Susan & Jonathan Wittwer
 Mrs. Barbara A. Wolfe
 Dr. Carlene J. Wong & Dr. Philip C. Lee
 Mr. Richard C. Wong
 Ms. Evelyn Wong
 Mr. & Mrs. Y. Wood Wong
 Ms. Jennifer C. Wood
 Mr. Donald R. Worn
 Mr. Frank Yellin
 Mrs. Nguyen Yen & Mr. Mel Bachmeier
 Mr. Michael Yezzi
 Mr. Shawn Ying & Mr. Jason Cohen
 Mr. David Yingling
 Ms. Dale E. Young
 Rev. & Mrs. Paul H. Young Jr.
 Ms. Rhoma Young
 Mr. Ingu Yun
 Mr. E. William & Mrs. Mary Alice Yund
 Mr. & Mrs. Christopher Zaccalini
 Mrs. Adele Zachrisson
 Mr. & Mrs. Naeem Zafar
 Mr. Pierluigi Zappacosta &
 Mrs. Enrica D'Ettore
 Mr. William T. Zaumen
 Ms. Zegart & Ms. Ruddie
 Mrs. Alie Zeitler
 Dr. Sondra L. Zentner &
 Ms. Sophie Neubert
 Mr. Frank Zepeda
 Mr. Stephen & Mrs. Connie Zilles
 Dr. & Mrs. Harold Zlot
 Ms. Ieva Zvargulis &
 Mr. William Robertson
 Anonymous (28)

John A. & Cynthia Fry Gunn



TERRENCE MCCARTHY

Once again, the unprecedented generosity of Cynthia and John Gunn has set the stage for a dazzling season at San Francisco Opera.

Since 2002, when John joined the Opera Board, the couple has underwritten numerous productions and provided exceptional support for many of the Company's innovative endeavors. In September 2008, the Gunns made a historic commitment—believed to be the largest gift ever made by individuals to an American opera company—to help fund the signature projects of General Director David Gockley, including new operas and productions, multimedia projects, and outreach programs, and they have proudly continued that support for General Director Matthew Shilvock. This season, the Gunns' inspired generosity is helping make possible four productions—*Antony and Cleopatra*, *Eugene Onegin*, *La Traviata*, and *El último sueño de Frida y Diego*. The Gunns invite everyone to give and join them as a member of San Francisco Opera's donor community. John comments, "Opera is a dynamic art form, and all of us play a role in keeping it a meaningful part of our social fabric. With you we can propel San Francisco Opera into its next 100 years

of artistic history." John is the former chairman and CEO of Dodge & Cox Investment Managers. He joined the firm in 1972, the year he received his MBA from Stanford Business School and married Cynthia, who graduated from Stanford with an A.B. in political science in 1970. Early in her career, Cynthia was the editor and director of The Portable Stanford book series for ten years. She edited twenty-eight books by Stanford professors on a vast array of topics, including *Economic Policy Beyond the Headlines* by George Shultz and Ken Dam. In addition to their support of San Francisco Opera, the Gunns are active members of the community. John is a former trustee of Stanford University and is Chairman Emeritus of the Advisory Board for the Stanford Institute for Economic Policy Research. Cynthia currently serves as a trustee of the Fine Arts Museums and is a former overseer of Stanford's Hoover Institution and has been a member of the advisory board of Family and Children Services and the board of the Lucile Packard Foundation for Children's Health. Opera lovers are grateful to Cynthia and John and applaud their commitment to keeping San Francisco Opera a leading-edge company.

Donor Spotlight



Diane B. Wilsey (Opening Weekend Grand Sponsor)

Dede Wilsey, a longtime San Francisco Opera board member, patron, and Opera Ball supporter, believes deeply in the transformative power of the arts, particularly the multi-faceted world of opera. Says Dede, “It’s a marvelous spectacle. From the voices and pageantry to the scenery, costumes, and acting, opera fills the senses and takes you to another place.” Thanks to Dede’s generosity, opera enthusiasts of all ages have much to celebrate. As Opening Weekend Grand Sponsor for the sixteenth year, she is excited to celebrate the start of our Centennial Season with a concert of opera stars Nadine Sierra, Michael Fabiano, Pene Pati, and Lucas Meachem singing opera favorites and a few surprises, with our beloved San Francisco Opera Orchestra under the baton of Caroline H. Hume Music

Director Eun Sun Kim. Dede is also supporting the celebratory floral arrangements that grace the War Memorial Opera House on September 9, the world premiere of *Antony and Cleopatra* on September 10, and the free, annual Opera in the Park concert at Robin Williams Meadow on September 11. Dede’s leadership support was critical in the creation of the Wilsey Center for Opera, a dynamic, intimate space at the Veterans Building, which opened in spring 2016. Her philanthropic commitment to the community extends to many organizations. Dede has been chairman of the board of the Fine Arts Museums since 1996 and serves on the boards of the San Francisco Opera, San Francisco Ballet, and the War Memorial Performing Arts Center and is a lifetime trustee of UCSF.



Carol Franc Buck Foundation (Production Sponsor, *Antony and Cleopatra*)

The Carol Franc Buck Foundation has generously supported the arts for more than forty years. With a mission to support the visual and performing arts in the western region of the country, the Carol Franc Buck Foundation was created in 1979, providing major underwriting and production grants to the opera companies of San Francisco, Houston, Portland, Nevada, and Arizona, as well as many others. Ms. Buck, who passed away in April 2022, was the youngest child of Frank and Eva Buck, a well-known agricultural, entrepreneurial, and political family in California history, from whom she learned the values associated with contributing to and working in one’s community. Born in San Francisco, Ms. Buck grew up in and around Vacaville at a time when it was a small rural

ranching area. She attended Stanford University, graduating cum laude with a degree in history. She served as the president of the Carol Franc Buck Foundation since its inception, was an original director of the Frank and Eva Buck Foundation, and was a valued board member of San Francisco Opera from 1981-2022. Matthew Shilvock says, “Creating opera with Carol was a joyful blessing. She had such a nuanced understanding of the art form and how we could propel it forward. She developed lasting and deep connections with artists and had great respect for the intensity of their work. And in her philanthropy and partnership she did so much to celebrate the vital role culture plays in the Bay Area. It was a privilege to know her. We miss her dearly but will feel the impact of her extraordinary spirit for decades to come.”



The Edgar Foster Daniels Foundation (Production Sponsor, *Antony and Cleopatra*)

The Edgar Foster Daniels Foundation was established in 1996 by philanthropist Edgar Foster Daniels. The Foundation’s focus is to provide support to American and international opera companies. Mr. Daniels, who passed away in August 2020, served on the Board of Directors of the Metropolitan Opera, San Francisco Opera, Santa Fe Opera (honorary director), and Los Angeles Opera and was a lifetime board member of Lyric Opera of Chicago. Mr. Daniels, individually and through his Foundation, underwrote productions at San Francisco Opera, Santa Fe Opera, the Metropolitan Opera, Houston Grand Opera, Lyric Opera of Chicago, and The Dallas Opera and also provided support to the Salzburg Festival,

Donor Spotlight

the Bayreuth Festival, Santa Fe Chamber Music Festival, and the Glyndebourne Festival. San Francisco Opera is grateful to Mr. Daniels for his support of our past productions of *Luisa Miller*, *Tannhäuser*, and our 1990 and 2018 *Ring* cycles. His passion for opera lives on through the Edgar Foster Daniels Foundation, and San Francisco Opera is especially thankful for the Foundation's support of this season's *Antony and Cleopatra*.



PHOTO VIA COMMUNITY HOSPITAL OF THE MONTEREY PENINSULA

Bertie Bialek Elliott (Production Sponsor, *Antony and Cleopatra*)

Roberta "Bertie" Bialek Elliott has a long history of volunteerism and philanthropic support on the Monterey Peninsula, in the Bay Area, and at her alma mater Northwestern University in Evanston, Illinois. Bertie was born in Omaha, Nebraska and graduated from Northwestern in 1954 with a degree in History and Phi Beta Kappa honors. In 1963 she and her then-husband moved to Carmel, California to raise their family. Bertie was an early investor in Berkshire Hathaway, founded by her brother, legendary investor Warren Buffett. Bertie and her three daughters established the Berkshire Foundation in 1996 and have supported many organizations and institutions through it. Bertie has served on the boards of the Monterey Bay Aquarium, Oregon Shakespeare Festival, Monterey County Symphony Association, Carmel Bach Festival, Community Foundation for Monterey County, and the

Community Hospital of the Monterey Peninsula. Most recently Bertie helped the Community Hospital in establishing the Ohana Center for Child and Adolescent Behavioral Health. Bertie has supported the San Francisco Opera for more than 20 years and is a big fan of John Adams. Bertie sponsored his *Girls of the Golden West* in 2017 and was a commissioning sponsor of *Doctor Atomic* in 2005.



DREW ALTIZER PHOTOGRAPHY

Jerome L. & Thao N. Dodson (Production Sponsor, *Eugene Onegin*)

"A fiery horse with the speed of light, a cloud of dust and a hearty, Hi-Yo, Silver!" Those words, accompanied by the galloping excitement of Rossini's *William Tell* Overture, transfixed a young Jerry Dodson as he listened to *The Lone Ranger* on the family radio in Oak Park, Illinois. Just as Bugs Bunny's *Rabbit of Seville* had done for many, a lighthearted entertainment sparked a future operatic devotion. That little boy grew up to attend Berkeley in the '60s, serve with the American Embassy in Vietnam where he and Thao met, and attend Harvard Business School. Eventually, the couple married, settled in the Bay Area, and raised a family. In the 1980s, Jerry was a pioneer in the field of socially responsible investing, with little interest in opera. But in 1992, when San Francisco Opera

decided to celebrate Rossini's bicentennial with the rarely performed *William Tell*, Thao, already an opera lover, suggested to Jerry that they go. *William Tell* was praised for its striking Lotfi Mansouri production, and the Dodsons began attending regularly. They became season ticket holders in 1999 and supporters, "in a small way," as Jerry puts it. A friendship with David Gockley, which endures to this day, led to a larger role as Company Sponsors. "I so admired what he did for the opera, but it was not very good for my pocketbook," Jerry laughs. Jerry also lends his financial expertise to the audit committee. In 2016, Dodson considered the import of Gockley's departure. He met with Matthew Shilvock and joined the Board that year. "We hit it off right away!" Jerry says. He felt a similar affinity with Keith Geeslin (President of the San Francisco Opera Association). Eager to continue their support, the Dodsons see the Centennial Season as a perfect time to revitalize and energize the Company within the San Francisco community. The initial fire ignited by *William Tell* continues to burn brightly.

One team with a singular goal:
your real estate success.

COMPASS



2624 Green Street
Fabulous Pacific Heights home with grand entertaining spaces and stunning Golden Gate/Bay views, as well as inviting informal rooms for family gatherings. Classic details blend with modernized infrastructure. 6 beds, 4.5 baths, 2 family rooms, garden, 2 car parking. 2624Green.com | \$14,250,000



2626 Larkin Street
Magnificent Russian Hill residence with incredible architecture and design plus gorgeous city & Bay views. 5+ bedrooms (including separate guest apt), 5.5+ bathrooms, media room, family room, game room, elevator, rooftop, beautiful garden and more. 5+ car parking. 2626Larkin.com | Price Upon Request

 **TEAMHATVANY**

415.710.6462

Team@teamhatvany.com

TeamHatvany.com

@hatvanyrealestate

DRE # 01152226 | 01484878 | 01928433 | 02016667

Compass is a real estate broker licensed by the State of California and abides by Equal Housing Opportunity laws. License Number 01527235. All material presented herein is intended for informational purposes only and is compiled from sources deemed reliable but has not been verified. Changes in price, condition, sale or withdrawal may be made without notice. No statement is made as to accuracy of any description. All measurements and square footage are approximate.



Donor Spotlight



KRISTEN LOKEN

Bob Ellis (Production Sponsor, *Antony and Cleopatra*)

Bob has been a longtime supporter of contemporary opera since he became a member of the board of directors in 2001. He has supported all of John Adams' new productions for SFO, beginning with the commission of *Doctor Atomic* in 2005, *Girls of the Golden West* in 2017, and now *Antony and Cleopatra*. "For me, John Adams has a unique gift for creating operatic portraits of major historical moments, with pulsing, lyrical singing and orchestration that keeps them alive in my memory." Other production sponsorships have included Douglas Moore's *The Ballad of Baby Doe*, Olivier Messiaen's *Saint François d'Assise*, and the 2011 premiere of Francesca Zambello's production of Wagner's *Ring*. He has also served on the boards of Opera Parallèle, OPERA America, and Central City Opera.



**SAN FRANCISCO
OPERA GUILD**

San Francisco Opera Guild (Production Sponsor, *Eugene Onegin*)

Now celebrating its 83rd Anniversary, San Francisco Opera Guild delivers a full menu of education programs for Bay Area TK-12 students, teachers, adults, and the extended community. Each year hundreds of classrooms join the Guild in award-winning programs including Sing a Story, Opera Together, Book to Bravo!, Voices for Social Justice, and Student Dress Rehearsals. Young artists seeking more in-depth involvement participate in the youth training programs Summer Conservatory, Madrigals, and Opera Scouts for ages 7-18. This year expanded community programming will include Opera Primera and Kinder Choir for little ones aged 6 months to 5 years. With a particular focus on social-emotional skill building, the Guild believes the life lessons drawn from creative expression are the foundation of confidence, integrity, and compassion. San Francisco Opera Guild's Education Fund ensures the continuation of these vital programs. San Francisco Opera Guild is a proud supporter of San Francisco Opera and a Production Sponsor of *Eugene Onegin*. Giving Voice to Potential since 1939.



National Endowment for the Arts (Production Sponsor, *Antony and Cleopatra*)

Antony and Cleopatra is supported, in part, by the National Endowment for the Arts. Established by Congress in 1965, the NEA is the independent federal agency whose funding and support gives Americans the opportunity to participate in the arts, exercise their imaginations, and develop their creative capacities. Through partnerships with state arts agencies, local leaders, other federal agencies, and the philanthropic sector, the NEA supports arts learning, affirms and celebrates America's rich and diverse cultural heritage, and extends its work to promote equal access to the arts in every community across America. San Francisco Opera is grateful to the NEA for its long-time partnership and commitment to the work we do on stage.



Engaging and eclectic in the East Bay.

Located in Adams Point overlooking Lake Merritt and just blocks away from downtown Oakland, St. Paul's Towers stands in the heart of Oakland while offering easy access to the best of the East Bay.

A great selection of beautiful mid-century modern senior living apartments are available – especially for solo agers! From our spacious open dining room to our Resident Center and solaria for arts, meditation and social events, we have spaces for you to discover new opportunities while you feel at home.

Explore your next steps to join St. Paul's Towers:
510.891.8542 | stpaulstowers.org



St. Paul's Towers
A FRONT PORCH COMMUNITY

100 Bay Place 
Oakland, CA 94610

Ensemble Basiani

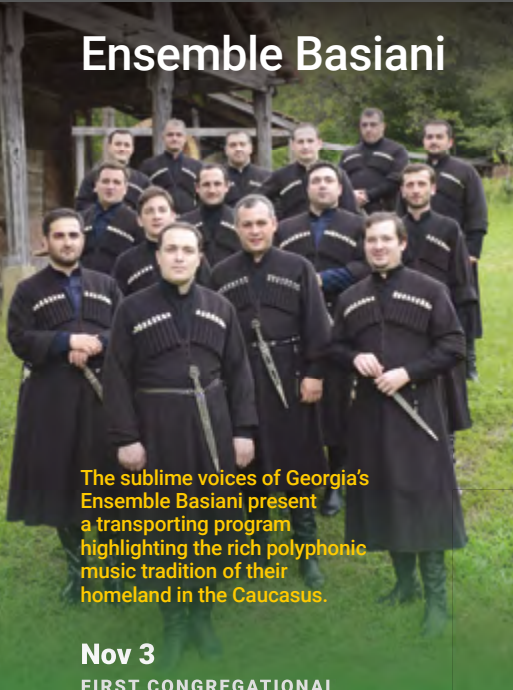

The sublime voices of Georgia's Ensemble Basiani present a transporting program highlighting the rich polyphonic music tradition of their homeland in the Caucasus.

Nov 3
 FIRST CONGREGATIONAL
 CHURCH, BERKELEY

Ying Fang, *soprano* Ken Noda, *piano*

The lyric soprano Ying Fang has appeared as Ilia in *Idomeneo*, Susanna in *Le nozze di Figaro*, and Pamina in *Die Zauberflöte* to great acclaim on international stages. She is joined by Ken Noda in a program of songs by Schubert, Schumann, Mahler, R. Strauss, and others.

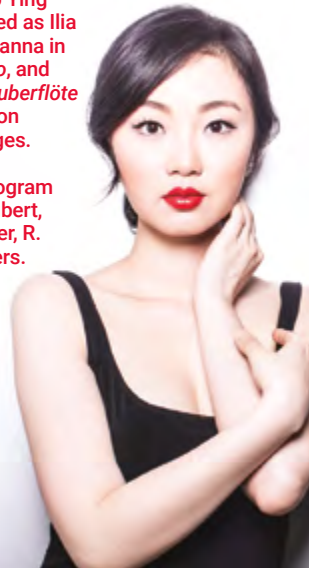

Nov 6
 HERTZ HALL

THANKSGIVING WEEKEND

Vienna Boys Choir *Christmas in Vienna*



The universally adored Vienna Boys Choir visits Berkeley in a festive program of Austrian folk songs, classical masterpieces, and Christmas hymns and carols from across the globe.

Nov 26
 ZELLERBACH HALL

Joyce DiDonato: *Eden*

A Cal Performances Co-commission

DiDonato is joined by the early-music ensemble Il Pomo d'Oro in a theatrical, semi-staged concert that features music from the 17th to 21st centuries by Handel, Gluck, Cavalli, Wagner, Mahler, Ives, and Copland.



Jan 21
 ZELLERBACH HALL

The English Concert

Harry Bicket, *conductor*
 The Clarion Choir
 Steven Fox, *artistic director*

Britain's eminent early-music ensemble returns to Berkeley to perform Handel's glorious *Solomon* (1748), based on Biblical stories of the great king's wisdom and justice and the ushering-in of a golden age of peace, piety, and prosperity.

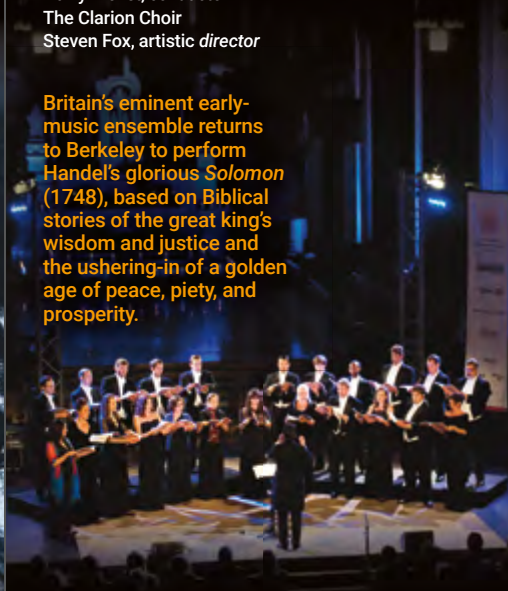

Mar 5
 ZELLERBACH HALL

US PREMIERE

William Kentridge's *SIBYL*

William Kentridge, *concept and director*

Myth, magic, music, movement, and mesmerizing imagery combine in William Kentridge's newest production. Inspired by the Greek myth of the Cumaean Sibyl, Kentridge's chamber opera wrestles with the human desire to know our future and our helplessness before powers and technologies that obscure that knowledge from us.

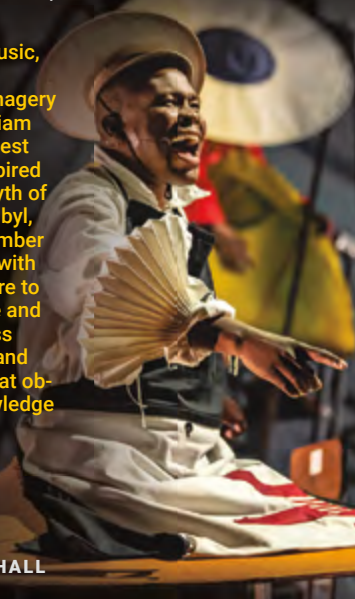

Mar 17-19
 ZELLERBACH HALL

Donor Spotlight



DREW ALTIZER PHOTOGRAPHY

Jan Shrem and Maria Manetti Shrem/Conductors Fund and Emerging Stars Fund (Sponsor, Amina Edris and Taylor Raven in *Antony and Cleopatra*; Vassilis Christopoulos, Gordon Bintner, Evan LeRoy Johnson, and Aigul Akhmetshina in *Eugene Onegin*)

After a career devoted to his publishing businesses in Japan and Europe, the creation of Clos Pegase Winery in California's Napa Valley, and his art collection, Jan Shrem, in joyous partnership with his wife, Maria Manetti Shrem, is bringing his focus and affection to philanthropic causes that advance education and the performing and visual arts. Though they grew up half-a-world apart, Jan and Maria both developed a love of opera at a young age. While their lives led them each around the globe, their individual passions eventually

led them to San Francisco Opera and to each other. As Company Sponsors for more than a decade, Jan and Maria have established four generous funds. The Conductors Fund helps ensure the continued appearances of noted conductors in the orchestra pit. The Great Interpreters of Italian Opera Fund helps bring today's most compelling artists in Italian repertoire to San Francisco Opera, the Emerging Stars Fund supports the Company in showcasing exciting rising young stars on our stage throughout the season, and the Luminaries Concert Fund enables San Francisco Opera to bring legendary artists to the stage for special events and performances.



Phyllis C. Wattis Fund for New Productions (Production Sponsor, *Antony and Cleopatra*)

San Francisco Opera will always owe a debt of gratitude to Phyllis C. Wattis for her many generous and visionary gifts to San Francisco Opera that include an endowment that established the Phyllis C. Wattis Fund for New Productions. Mrs. Wattis passed away in June 2002 at the age of 97. During her life she generously supported many Bay Area nonprofit organizations and was especially interested in the arts, contributing also her time, wisdom, and leadership to the fine arts and the performing arts. She served prominently on the boards of San Francisco Museum of Modern Art, Fine Arts Museums of San Francisco, San Francisco Opera, and San Francisco Symphony and was a committed financial and ideological supporter of each of these organizations as well. Mrs. Wattis helped underwrite

San Francisco Opera's world premiere productions, including *Dangerous Liaisons* (1994), *A Streetcar Named Desire* (1998), and the critically acclaimed *Dead Man Walking* (2000). San Francisco Opera deeply appreciates the many generous gifts from Mrs. Wattis and takes this opportunity to recognize the Phyllis C. Wattis Fund for New Productions for its sponsorship support of many operas, including *The Makropulos Case* (2010), *The Flying Dutchman* (2013), *Two Women* (2015), *Così fan tutte* (2021), *Don Giovanni* (2022), and this season's *Antony and Cleopatra*.



A new kind of luxury senior living.

Introducing Coterie Cathedral Hill, a first-of-its-kind luxury residence designed and developed by two prominent industry leaders, Atria Senior Living and real estate firm Related Companies.

With dedicated, highly trained staff, inviting amenities such as a rooftop pool and four dining venues, and tailored wellness plans, Coterie is purposefully designed to help older adults age well – and do it in style.

Now leasing. Starting at \$7,900 per month.
For a private tour, call 628.230.6168 or visit [LiveCoterie.com](https://www.LiveCoterie.com).



COTERIE
CATHEDRAL HILL

1001 Van Ness Avenue | San Francisco
Independent Living | Assisted Living | Memory Care

CREATIVITY IN OPERA HAS ALWAYS FLOURISHED
IN PARTNERSHIP WITH VISIONARY PHILANTHROPY.

Join us as creative partners in a thrilling future for San Francisco Opera.



To learn more about becoming a sponsor or making a gift in honor of the Centennial Season, please contact Chief Philanthropy Officer Lisa Bury at lbury@sfopera.com or **(415) 551-6226**.

Photo: Cory Weaver (Meistersinger, 2015–16 Season)

The Endowment Fund

San Francisco honors with gratitude those whose endowment contributions, received through July 31, 2022, have generously provided the Company with the financial stability and assurance to be the most exciting force in opera today and in the future. To learn about the Endowment Fund and its impact, contact Chief Philanthropy Officer Lisa Bury at (415) 551-6226 or lbury@sfopera.com.

NAMED FUNDS

William Randolph Hearst Young Artists Fund
Francesca Deering Howe
Principal Artist Fund
Caroline H. Hume Music Director Fund
Burgess & Elizabeth Jamieson Fund
Pitch & Cathie Johnson Student Ticket Fund
The Diana Dollar Knowles
Fund for Emerging Artists
Edmund W. &
Jeannik Méquet Littlefield Fund
Bernard Osher Endowment Fund
Jordan Joseph Popkin Opera Outreach Fund
Madeleine H. Russell
Night at the Opera Fund
Thomas Tilton Production Fund
Phyllis C. Wattis Opera Fund
Phyllis C. Wattis Fund for New Productions
Phyllis C. Wattis Fund for the Opera Center
Phyllis C. Wattis Fund
for the Maintenance of the Opera House
Phyllis C. Wattis Opera Fund for Tickets
Patricia Yakutis Endowment Fund

LEADERSHIP CIRCLE \$1,000,000 AND MORE

Norby Anderson
Dr. Ross Armstrong Estate
Andrew J. Bellotti*
Mr. & Mrs. William* K. Bowes, Jr.
Bette Jean Clute Estate
Columbia Foundation
Dr. & Mrs. William M. Coughran
Franklin C. Deters Estate
Jerome L. & Thao N. Dodson,
in honor of David Gockley
Ray* & Dagmar Dolby
Bertie Bialek Elliott
Keith & Priscilla Geeslin
John A. & Cynthia Fry Gunn
Mr. & Mrs.* James Heagy
The William Randolph Hearst Foundation
The William & Flora Hewlett Foundation
Francesca Deering Howe Estate
The Hume Family
Dora Donner Ide Estate
Barbara K. Jackson
Burgess & Elizabeth Jamieson
Mr. & Mrs. C. Bradford Jeffries
Franklin & Catherine Johnson
Mr. Lawrence A. Kern
The Diana Dollar Knowles Trust
Norman T. Larson Estate
Jeannik Méquet Littlefield*
Lorry I. Lokey
Steven M. Menzies
Dr. Jesse F. Minnis, Jr. Estate
National Endowment for the Arts
Peggy & Boyce Nute
Bernard Osher Foundation
Jordan Joseph Popkin Opera Outreach Fund
In memory of Frank D. Stout
Lorna Talbot Estate
Dianne & Tad Taube
Mrs. Paul L. Wattis Estate
Diane B. Wilsey
Patricia Yakutis Estate
Anonymous (2)

COMPOSERS' CIRCLE \$500,000-\$999,999

R. Joseph Berard Estate
Mai G. Coggin Estate
Mr. & Mrs. Reid W. Dennis
Lisa Erdberg & Dennis Gibbons
Mr. & Mrs. Noel Fenton
Francis Goldsmith Trust
Richard B. Gump Estate
Claramae Turner Hoffmann Estate
Sylvia & John Hughes
Mr. & Mrs. David Packard
Jefferson Peysor Estate
Mr. William R. Stensrud &
Ms. Suzanne Vaucher
K. Hart Smith Estate
Harry J. Wagner Estate

LIBRETTISTS' CIRCLE \$250,000-\$499,999

Carole B. Berg Estate
Anita Uhl Brothers Estate
Carol & Dixon Doll
Ms. Ginger Dostrow*
Phyllis Edwards Estate
Dr. Maurice Eliaser, Jr. Estate,
in memory of Stella & Maurice Eliaser
Roberta Empey Estate
Peter Fenton
Janet C. Griffiths*
Dr. Samuel C. Hughes Estate
James Irvine Foundation
in honor of Myron Du Bain
Susan & Eric Johnston
Karen J. Kubin
Thelma Marken*
Miss Vivienne E. Miller*
Nancy S. Mueller
R. Earl Robinson Fund
Ruth C. Samson Estate
Betty & Jack Schafer
Claudia Stoop Estate
Earl H. Teass Trust
Dr.* & Mrs. John A. Zderic

CONDUCTORS' CIRCLE \$100,000-\$249,999

Betty Basham*
Mr.* & Mrs. John M. Bryan
Jack Calhoun & Trent Norris
Chevron USA
Mrs. Sheldon Cooper Estate,
in memory of Robert Watt Miller
Valerie & Paul* Crane Dorfman
Ms. Leonie Darwin*
Mr. & Mrs. William H. Draper, III
Delia Fleishacker Ehrlich Estate
Robert F. Ewing
Derek M. Fairman Estate
Charles D. Field Estate
R. Gwin Follis Foundation
William W. Godward
Mr. & Mrs. William Hamm III
Hewlett-Packard Company
Holmes Foundation
Hugh Keenan Estate
Donald Khulke Trust
Dr. Susan Kroll & Mr. Mark R. Kroll
Mr. David Lerma*
Evelyn Lorenz Estate
Mary Lorenz

Emily Prettyman Lowell Estate
Russell J. Mays 1994 Trust
Robert McAlpin Moore
Alicia H. McEvoy Estate
Dr. Frank E. McLaughlin
Ralph R. Michaelis Estate
Lucile C. Monteagle Estate
Justin & Meaghan Moore
Barbara V. Morse Estate
Milton J. Mosk & Thomas Foutch
Mr. & Mrs. George Otto
Patric & Mary Powell
Ms. Karen Richardson & Mr. Jon Rubinstein
Dr. & Mrs. Richard Rigg
Keith W. & Marjorie J. Riley
Gerald B. Rosenstein*
Mr. James Ross*
Lurline B. Roth Charity Foundation
Ruth Sanderson Estate
Ilse Sauerwald Estate
James H. Schwabacher Estate
Eunice B. J. Senderman Estate
Prof. Kurt Servos Estate
Edward Meade Smith Estate
Nellie D. Stephens Estate
Alice Vincilione
Carole Wagner Estate
Barbara M. Ward &
The Honorable Roy L. Wonder*
Whitney Warren Estate
Sylvia Stein Wright*
Karyl Lynn Kopelman Zietz
Anonymous

DIVAS' CIRCLE \$50,000-\$99,999

Marguerite Arends Estate
Gertrude Baker Trust
Bank of America Foundation
Katherine R. Blyth Estate
Frank A. Campini Foundation
Carter Hawley Hale Stores, Inc.
Del Monte Corporation
Mr. & Mrs. Dewey Donnell
Fireman's Fund American Foundation
Fleishacker Foundation
Lawrence Foster Estate
Mr. & Mrs. Alfred Fromm
I. P. Patrick Gallagher Fund
William G. Gilmore Foundation
Mr. & Mrs. Robert C. Harris
Marco P. Hellerman Estate
Mary & Craig Henderson
Mrs. Griffith Henshaw Estate
Hewlett-Packard Foundation
Marian Prentice Huntington Estate
Joan J. Jacobs
Effiellen Jeffries Estate
G. William Jewell Estate
Lorraine Jones Estate
Anne & Timothy Kahn
Sidney & Vivian Konigsberg
Edith Koshland Estate
Elizabeth Katherine Lady Estate
M.E. Lorenz Estate
Letha Ann Martin*
McBean Family Foundation
Patrick McCabe
Mrs. James K. McWilliams
Florence N. Mel Estate
Karl & Kristen Mills
Marie J. Niemann Estate

The Hon. & Mrs. William Orrick, Jr.
Ailsa C. Pender Estate
Patricia Peters*
Mary & Bill Poland
Janet L. Pynch Estate
James D. Robertson
Earl Robinson Estate
Mrs. William P. Roth
Violetta Sharpe Estate
Syntex Corporation
Donald & Rachel Valentine
Carole Wagner Estate
Crown Zellerbach Foundation
Harold & Doris Zellerbach
Harold L. Zellerbach Estate
Anonymous

ARTISTS' CIRCLE \$25,000-\$49,999

Evelyn Acitelli*
Dr. John Alden Fund
Carolee Anderson Estate
Fritzi Benesch*
Marjorie B. Bonthron Trust
George Bowles
Marion Zimmer Bradley Estate
Nancy W. Bridgwater Estate
Broadway-Hale Stores
Mrs. Harry F. Camp
Meyer M. Camp
Ms. Annette Campbell-White &
Dr. Ruediger Naumann-Etienne
Philip Carlson Estate
Dr. & Mrs. Herbert H. Dedo
Edward P. Eassa Trust
Mr. & Mrs. William C. Edwards
Sidney M. Ehrman Estate
David B. Felch Estate
Barbara Marie Fontaine Estate
Hilda Gard Trust
Frank Gerbode
Eleanor Guilford
Vija Hovgard
William S. & Vivienne Howe Estate
Bruce Hyman* & Simone Quarré
Mrs. Frederick Kohlenberg
Marion R. Kramer, M.D.*
Sheila & Thomas Larsen
Betty Ford Lingo—The Cerimon Fund
Edward Maker II Estate
Russell J. Matthias Estate
Diana L. McClure Estate
Naomi Maryann McHugh Estate
Teresa & Mark Medearis
Mr. Robert B. Mison
Morris Trust
Heidi Munzinger & John Shott
Louisette C. Murdoch Estate
Agda Eleonora Olson Estate
Pacific Lighting Corporation
Pacific Telesis
Christopher Page 1985 Trust
Deborah Pentz Trust
Mr. & Mrs. Louis A. Petri
Agnes D. Porter Estate
Retail Dry Goods Association of
San Francisco
Randall E. Reynoso & Martin Camsey
R.C. Samson Estate
Aloka Banerjee & Sanchita Banerjee Saxena,
in memory of Utpal Banerjee
Casey L. Scott

* deceased

ENDOWMENT FUND CONTINUED

John L. Seaver*
Dr. A. Jess Shenson
Emmett G. Solomon
Lynda Spence*
Marvin Tanigawa*
Jonas Waxman*
Wells Fargo Bank
Zucchi Family Trust
Anonymous

MUSICIANS' CIRCLE

\$10,000–\$24,999

Nerzig Apkarian Estate
Roy Backus Estate
Mr. J. P. Barger
Muriel C. Barnett Estate
V. Lorel Bergeron Estate
Helen Berggruen, for Five Arts Foundation
John L. Blake
Miss Louise Boyd Estate
Florence W. Bruce
Neil Buckley Estate

Roy Cadenasso Estate
Robert W. Cahill Estate
Lillian Miller Carlson Memorial Fund
Emanuela N. Catena Estate
Francis & Laine Chen
David Chierichetti Estate
Barbara Bruser & Richard Clark
Edward J. Clark
B. B. Cohen Estate
Mr. & Mrs. Warren J. Coughlin
Ruth Hiene Dahl Estate
Charles & Dorothy Davis
Helen Dennis Estate
Di Giorgio Foundation
Thelma Dry Estate
DWD Foundation
Elaine Eklund*
Richard J. Elkus
Richard Everett*
Michael Fagan
Richard Farley Estate
Mr. & Mrs. Charles D. Field
Tully M. Friedman

Robert Gallo
Mr. Arnold A. Grossman*
Lewis W. Hale Estate
Mrs. Griffith Henshaw
Mr. & Mrs. Reuben W. Hills
Milan Milton Holdorf Estate
David R. Hyman Estate
Henry J. Kaiser Family Foundation
William R. & Nancy Ely Kales
Ruth Kaufman Estate
Jesse Koshland
Grover Magnin Estate
Matson Navigation Company
Anne E. Matthew*
Mr. & Mrs. Fred Moller
Diane L. Morris
Kathleen Dale Oscarson
Thelma C. Owen Estate
Joseph E. Padula Estate
Marion Stuart Parker Estate
Kathleen R. Poer Estate
Ruth Prager Estate
Siegfried B. Puknat Estate

Mrs. John P. Renshaw
Marcia Robinson Estate
Alfred Sbarboro Estate
Dr. Robert R. Schmidt Estate
Carolyn Shaw
Mary Shoch
Jack D. Soldate Estate
Muriel McKeivitt Sonné
Peter S. Talea Estate
Mrs. F. J. Thomas Tilton
Sarah Tilton & Lawrence Low
Henry F. Trione
Tallant Tubbs Estate
Constance Tydeman
Mr. & Mrs. Willard Vernon
Mr. & Mrs. Brooks Walker, Jr.
Jonas Waxman Estate
Marie Welch West Estate
Mr. & Mrs. Harry Wetzel
Mr. & Mrs. Palmer Wheaton
James Wilson Estate
Anonymous

Matching Your Gift

Many companies will match donations made by their employees. You can double or even triple your impact. Please see if your employer will match your donations at sfopera.com/give/matching-gifts or contact your HR department to explore.

Amgen
Applied Materials
Autodesk
Bank of America
Chevron
Franklin Templeton Investments

Gap Inc.
Johnson & Johnson
Lawrence Livermore National Laboratory
McKinsey & Company, Inc.
Merck
Pacific Gas & Electric Company

Robert Wood Johnson Foundation
Salesforce
Starr Insurance Company
Texas Instruments
Thermo Fisher Scientific
United Way of the Bay Area

Donor-Advised Funds

We are grateful to the following donor-advised and IRA charities for their generous support between August 1, 2021 and July 31, 2022. You can use donor-advised funds (DAF) and IRA distributions to donate to San Francisco Opera. It is important to note, however, in compliance with IRS rules and individual donor-advised fund charity and IRA distribution guidelines, you as the advisor cannot receive tangible membership or special event benefits with a financial value when recommending a distribution to the San Francisco Opera from your DAF and IRA. Please visit with your donor-advised fund charity or IRA contact with any questions.

American Endowment Foundation
American Online Giving Foundation, Inc.
Ayco Charitable Foundation
Bank of America Charitable Gift Fund
Bessemer National Gift Fund
California Community Foundation
Ernst & Young Foundation
Fidelity Charitable
Goldman Sachs Philanthropy Fund
Hawaii Community Foundation
Horizons Foundation

Jewish Communal Fund
Jewish Community Federation &
Endowment Fund
Jewish Federation of Silicon Valley
Marin Community Foundation
The Minneapolis Foundation
Morgan Stanley Gift Fund
Morgan Stanley Global Impact Funding Trust
National Philanthropic Trust
Pasadena Community Foundation
Raymond James Charitable Endowment Fund

Raymond James Global Account
San Francisco Foundation
Schwab Charitable
Silicon Valley Community Foundation
Springcreek Foundation
Stanford University DAF Program
T. Rowe Price Program for Charitable Giving
The U.S. Charitable Gift Trust
United Way of the Bay Area
Vanguard Charitable

* deceased

Bel Canto Legacy Society



**BEL CANTO
SOCIETY**



Marilyn Horne,
Honorary Chairwoman

Legacy gifts, for example including San Francisco Opera in your will, strengthen our long-term ability to create great opera performances and learning programs. We salute with appreciation those patrons who have made a legacy commitment to San Francisco Opera Association becoming Bel Canto Legacy Society members as of July 25, 2022. Please consider joining this extraordinary group. To learn more, please contact Legacy Giving Officer Andrew Maguire at (415) 551-6244 or amaguire@sfopera.com.

The Bel Canto Legacy Society members listed below have made legacy gift commitments to ensure San Francisco Opera's future and have made annual fund gifts between August 1, 2021 and July 31, 2022 in support of our present.

Norman Abramson & David Beery*
Kenneth & Barbara Adams
Dorrit Ahbel, M.D.
Paul B. Althouse
Drs. Kjerstin Irja & Benjamin Carl Anderson
David & Judith Preves Anderson
Robert C. Anderson
Elizabeth Avakian
Zachary Baker
Deborah Banks & Randy Porter
Cantor Roslyn Barak
Steve & Ina Bauman
Robert H. Beadle
Ruth & Frank* Belvin
Trish Benedict
Dr. Barbara L. Bessey & Dr. Kevin J. Gilmartin*
Phyllis B. Blair
Susan S. Blake & Joel Kaufmann
Linda Blondis
Claire & Jared Bobrow
Alison Boeckmann
Jamie Nicol Bowles
Malcolm H. Bowles
Randall Bowman
Jackson & Lisa Braider
Barbara & Robert Brandriff
Dr. & Mrs. Melvin C. Britton
Karen Broido
Scotty Brookie
Lynda L. Brothers
Mr. & Mrs. John Maxwell Bryan
Ralph & Clairelee Leiser Bulkley
Karen L. Burtness Prak & Jan Willem L. Prak
Lisa Bury
Charles Bush & Calvin Lau
Richard Buth & James Schull
Marilyn & Michael* Cabak
Jack Calhoun
Eugenia Callan
Anne-Maree Cantwell, MD
James Carlson
Betty J. Carmack
Benedick Chai & Robert Nelson
Mark R. Chaitkin
Hella H. Cheitlin
Maureen Clarke
Carlyn Clause & Alexander L. Brainerd
Jean Cleverly & Frank Warner
Lloyd* & Janet Cluff
Marie Collins
Mrs. Marion Moore Cope
Dr. & Mrs. William R. Crain
Valerie Crane Dorfman
Carl Croft-Steve Fletcher-Delwin Rimbey*
James Cross & Charles Antonen
George & Susan Crow
John & Lois Crowe
John Cullison & Diana Kissil
Mr. Orville W. Dale
Mr. A. S. Damji
Mr. & Mrs. Peter W. Davis

Cornelia Y. de Schepper
Virginia Debs
Anita Jean Denz
Eric Dew
Maria E. Dichov
Paula Dieli & Michael Schubert
Jerome L. & Thao N. Dodson
Carol & Dixon Doll
Jeanne Dorward
Sarah Douglas & Marie Vitulli
Dr. Nancy Doyle & Dr. George L. Smith, Jr.*
Barbara J. Dwyer
Ludmila & Peter Eggleton
Gretchen Elliott
Barbara & Ed Eschbach
Rod* & Ingrid Evans
Phyllis M. Faber
Dr. & Mrs. Robert B. Fenwick
Jessena Finn
Cheryl Fippen & Mary True
Jack & Marsha Firestone
Candace Fitzgerald
Ms. Kristina Flanagan
Mary & Tom Foote
Barbara Jean Fopp
Barbara & William* Friede
K Gabrielson
Ms. Ching-Ching Ganley
Keith & Priscilla Geeslin
Kurt Tristan Geselbracht & Francisco Guevara
Mr. & Mrs.* Gordon P. Getty
Dennis Gibbons & Lisa Erdberg
Ann & Daniel Girard
Jane Gitschier
David Gockley & Linda Kemper
Don & MaryAnn Graulich
Wanda Lee Graves & Stephen Duscha
Anne Patricia Gray
Dr. Elizabeth Green-Sah
Geoffrey & Marcia Green
Claude & Nina* Gruen
Ursula Grunfeld
John A. & Cynthia Fry Gunn
Michael Carrillo Hall
Ms. Laila Halsteen
Peter & Harriet Hanauer
Hunter Pittenger Harris
Michael A. Harrison & Susan Graham Harrison
Jane & David Hartley
Fred Hartwick
Mr. & Mrs.* James A. Heagy
Lisa A. Heilman-Cozzallo
Mary & Craig Henderson
Peggy Hill
Ian Hinchliffe
Brian & Rene Hollins
Dr. Michael Horn
Wilma S. Horwitz
Sally V. Houston
Leslie & George Hume
Marian Huntoon

Ms. Margaret C. Hutchins
Donald & Jacqueline Jacobberger
Robin & Ginny Jaquith
Candace Zander Kahn
Barbara Karn
Elizabeth Karnazes
Jeffrey & Anne Marie Katz
Jeannie Kaufman
Dr. Phyllis A. Kempner & Dr. David D. Stein
Lawrence A. Kern
Nelda Kilguss
Sally Lane Kirby
Linda & Robert Klett
Edson K. Kong, Esq.
Christine Stevens Kradjian
Nancy Ann Kraus
Charles C. Kredensor & Frederic S. Saunders
Karen J. Kubin
Joan Kwansa
Regina Lackner
Judith Lamberti M.D.
Randall E. Laroche & David G. Laudon
Beverly & Richard Lavine
Dr. & Mrs. John Lavorgna
Marcia Lowell Leonhardt
Cliff Leventhal, in memory of Arlene Leventhal
Mr. J. Stoner Lichty, Jr. & Darryl L. Raszl, M.D.
Lawrence & Silvia Lin
Bernice Gucker Lindstrom
Shirley & Hersch Loomis
Nathaniel Lopez & Jerry Orecchia*
Sylvia & Paul Lorton Jr.
George F. Lucas & Thomas Rothgiesser
Dr. & Mrs. Laurence R. Lyons
Cynthia & John Major
Robert G. Manette
Deborah Marion, Tax CPA, EA
Marilyn Mathers
Florence & William McConnell
Donald L. McGee
Michael McGinley
Ellen & Paul McKaskle
Linda M. McKay
Elaine McKinley & Kit Durgin
Ms. Marilyn McMillan
The McMurtry Family
Ronald & Judith McWilliams
H. Craig Melchert
Robert Messick
Mr. & Mrs. Donald Michener
Christine Miller & Gary Glaser
Diane Compagno Miller
George P. Miller* & Walter G. Zimmerman, Jr.
J. Sanford Miller
Ann Bogush Millican
Dr. Judy C. Miner
Bill & Susan Mirbach
D. G. Mitchell
Cathy & Howard Moreland
Andrew Morgan & Danny Richard
William O. & Susan* W. Morris

Milton Mosk* & Thomas Fouch
Nancy S. Mueller
Manfred K. Mundelius
Majbritt Murdock
Marilyn & David Nasatr
Howard Neckel
Theresa Nelson & Barney Smits
Kenneth J. Ness
Paul Nordine
Norman* & Hillevi Null
Steven Oakey & Brent McGee
Mr. David Oldroyd
Mr. & Mrs. Julian E. Orr
Lise Deschamps Ostwald
Robert E.* & Jeraldine M. Palazzi
Barbara H. Paley
Carol Potter Peckham
Neil & Elsa Pering
Dame Donna Petersen
Allen & Joyce Phipps
Roger & Deborah* Potash
Patric & Mary Powell
Jeanette M. Prato
Janet & Michael Quartaroli
Ruth Quigley
Alan & Nancy Raznick
Glenn H. Reid
Keith W. & Marjorie Riley
Richard* & Jean Ringe
Kathryn E. Ringgold
Dr. Andrew Rombakis
Fran Rominger
Arthur S. & Keiko Kiyuna Roosa
Elizabeth Boardman Ross
Mr. John E. Ruden
Bob & Terri Ryan
Mr. Jeffrey Sant
Mr. Felipe R. Santiago & Mr. Barry T. Joseph
Michael & Gini Savage
Dorothy R. Saxe
Daryl A. Schilling
Betsey Schneider
Hanne Schultz
Sigmund Seigel & Karen Topp
Gary & Dana Shapiro
James & Connie Shapiro
Peter & Helen Sheaff
Ruth A. Short
John Shott
Paul J. & Sheri Siegel
Donna Silverberg
Ilia & Timothy C. Smith
Pamela D. Smith
Stephen Smoliar & Linda Dembo
Kenneth & Joanne Snow
Steven Souza & Therese Souza
Robert L. Speer & John Wong
Howard & Ruth Strassner
Merna Strassner
Terri Stuart
Bob Tandler & Valli Benesch

* deceased

BEL CANTO LEGACY SOCIETY CONTINUED

Dianne & Tad Taube
Barbara L. Traisman
Ricardo D. Trimmillos
Mr. & Mrs. James S. Tunnell
Mrs. Misty W. Tyree
Soo & Raj Venkatesan

Virginia E. Vida
Albert J. Vizinho
Dr. Bradford W. Wade & Dr. Linda K. Riebel
Barbara M. Ward
Hon. James L. Warren (Ret.)
Rosalie V. Weaver

Ronald & Emely Weissman
Daphne & Stuart Wells
Mr. Thomas D. Wickens*
Ann L. Williamson
Ms. Virginia Wong
S. Shariq Yosufzai & Brian E. James

Mr. E. William & Mrs. Mary Alice Yund
William T. Zaumen
Dr.* & Mrs. John A. Zderic
Peggy & Lee Zeigler
Stephen & Connie Zilles
Anonymous (59)

We recognize with heartfelt gratitude the following Bel Canto Legacy Society members for their passion for San Francisco Opera expressed through their legacy gift commitments.

Elie Abi-Jaoude
Mr. Carlos R. Alas, Jr. & Mr. Philip Beckerman
Ms. Karin Albricht
Sophie & Ted Aldrich
Anthony J. Alfidi
H. Loren Allen
Robin Lee Allen
Ms. Sheila Ash
Elizabeth Lawler Ashley
Bobbi & Marty Bach
Margot Shinnamon Bach
M. L. Baird,
in memory of Travis & Marion Baird
Martha Baker
David & Christine* Balabanian
Elizabeth Barlow & Stephen McClellan
Marie L. Bartee
Beata E. Bartholomay
Michael Bassi & Christy Styer
Merle Becker
Milada Belaya
Robert Henry Bellamy
Pascal J. F. Belloncle
Dawne Bernhardt
Shannyn Bessoni
Heide Betz
Jo Ann Biasotti & David T. Crowder
Betty Bispo
Drs. Seymour* & Sylvia Boorstein
Christine M. Boulanger, MD
Christopher & Renee Bowen

Ms. Agnes Chen Brown
Donald Buhman & C. Wray Humphrey
James R. Burch
John D. Burke
Roger Busse & Oscar Celli*
Mrs. James P. Butler
Frances Campra
Julia Frohlich Cherry
Gillian Clark
Courtney Clarkson
Mariel Claxton
Dr. Carolyn J. Cline
Roberta Colin
Tony & SueAnn Converse
Mr. & Mrs. Ransom S. Cook
Dewayne Cornelious
William B. Cornfield
Susan Costello
Jennifer Cowan
Doug & Vivian Crisman
Camille Crittenden
Douglas P. Cyr
David Dall
Anne Dauer
Richard H. Davis, Ph.D.
Martha Debs
Judith Deniz
Ulric & Glenda Dennis
Ms. Jackie Deskin
Stephen Ringland Drewes
Pat Dubrow

John* & Dimitra Efstathiou
Alan F. Egan, J.P.
Stephen Eimer & Kevin Ann Cartwright
Bob Ellis
Christine M. Englund
Patricia M. Evans
Robert F. Ewing
Lucille V. Fjoslien
Martha J. Foltz
David F. Freedman
Joseph & Antonia Friedman
Parley Gagne
Gregory S. Garbin, M.D. & Kenneth J. Denhard
Sheilah Purcell Garcia
Dewey Garrett
Arlene & Doug Giancoli
Ione Gille
John S. Gilmor
Ms. Julie Green
Roger W. Green
Zane O. Gresham & Carole J. Robinson
Yvette* & John G. Gurley
Fran Hall
Kristina K. Hall
Mrs. Janine A. Hawkins
Donald A. Hermann
John S. Higgins, Jr.
Lawrence & Terry Hill
Robert W. Hofer
Kenneth L. Holford
Marilyn Horne

Margaret E. Hoyt
Linda Humber
Libby Ingalls
Marsha Irwin
Yorke* & Jacqueline Jacobson
John* & Nancy Jalonen
Ms. Christine Jarc
Mr. & Mrs.* C. Bradford Jeffries
Bruce M. Jewett
Mac & Mary Jordan
Sally Jordan
Dr. Devorah Joseph,
in memory of Irving Joseph
Joan Juster
Bradley & Susan Justice
Dick* & Sherry Karrenbrock
Suzan Kaufmann
Ms. Eiko Kikawada
Leonard F. Klosinski
Laura M. Kozel
Ms. Barbara Kral
Herbert* & Barbara Kreissler
Aman I. Kumar
Michael L. Kurt
Judy & Donald Langley
William P. Langley
Olive Lawton
Samuel Leask
Mr. Leslie Wayne Lee
Paul E. LeMal M.D.
Frank & Ildiko Lewis



Lotte Lehmann as Tosca, 1934. / MORTON



**BEL CANTO
SOCIETY**

**Members of the
Bel Canto Legacy Giving
Society invite you to
join them during
San Francisco Opera's
Centennial Season!**

You can bestow the extraordinary
experience of opera on future generations.
Become a legacy donor and celebrate with us.



Ailyn Pérez as Tosca, 2021. / CORY WEAVER

* deceased

BEL CANTO LEGACY SOCIETY CONTINUED

Mr. George B. Lewis
Elizabeth Lim
Lisa P. Lindelef
Donald R. Lipp
Allan M. Lluch
John Lockley* & Marti Lochridge
Maurice E. Loomis
Rita & Nicola Luisotti
Betty Maddux,
in memory of Edward Koester
Andrew F. Maguire
Jackie & Art Mancini
Joseph Marino, Jr.
David Marsten
Evelyn S. Martinez
James S. Mattingly & Paul Quintilian
James McCarthy
Eileen McCauley
John G. McGehee
Anne* & Malcolm McHenry
Dr. Marguerite McInnes
Giselle McKellar
Bill Medigovich
Kerrin Knudtsen Meis
Edward Merrick
George M. Miller
Birgit & Eitan Milstein
John Minnich
Ms. Camille Morishige
Andrew Morris
Kathleen Much
Lorenzo Murguia, M.D.
Mrs. John* H. Musey
Vija Hovgard Nadai
H. Andrea Neves, Ph.D., H.L.D.
Roselee Nichols
Leif Fredebo Nielsen
John O. Nigh
Mary L. Nilan
Dante Noto
Ms. Jan Ogren & Mr. Dean Watson
Brian Olson
Commodore & Mrs. K.R. Orcutt

Brenda Osborne
Kathleen Dale Oscarson
Father David F. Pace
Thomas Pajak
Ms. Iris Parris
Anette Penner
David & Gail Perin
Jess G. Perry
Cinda & Spence* Perry
Michael Raddie
Cynthia & Terry Ramseyer
M.A. Reybear Trust
Marie R. Rhein
Jennifer Richardson
Dr. & Mrs. C. Stewart Ritchie
Deborah Romer & William Tucker
Margaret Ropchan
Barbara J. Ross
Paul L. Rowe & R. Michael Sereno
Dr. & Mrs. Walter Rubenstein
Karl Ruppenthal* & Jo Maxon
Louise A. Russell
Richard Russell
Philip Mark Ryan
Carol* & Jordan Sachs
Debra Schoenberg
Thea Lou Seese
Harold E. Segelstad
Marilyn G. Seiberling
Cynthia B. Selfridge
Christine Selle
Lorenzo Severino
Ms. Deborah Sharpe
Mrs. Carter Parrish Sherlin
Jim & Mai Shields
Robert Shultz
Natalie O. Shuttlesworth
Ms. Joan M. Silva
Mr. Kirby Slate* & Mrs. Frances Slate
Cynthia L. Slezak
Dr. Lorraine E. Smith
Gail Andersen Stark
The Honorable & Mrs.* Wm. D. Stein

Eric Stevens
Blossom F. Strong
Dr. Jerome D.* & Mary K. Swalen
Charo Switalski & Paul Eisenman
Tom Taffel & Bill Repp
Amy Tan & Louis De Mattei
Robin Donald Taylor
Dr. Sam Thal
Ms. Carol J. Tomlinson
Maxine Trost
Michael E. Tully
Mr.* & Mrs. Paul A. Tuttle
Yvonne Upsher
Martin Eric Vahur
Gloria Valair
Mark Vallarino
Paul E. van Dyk
John E. Vinton & Richard Miller
Eunice L. Vogel
Garry Waba

Cmdr.* & Mrs. Homer Wallin
Ms. Lola Watson
Mr. & Mrs. William C. Webster
Mitzie Naff Weiner
Maurice & Gale Weir
Janet Gray Welter
Josephine P. Wiik, R.N.
Michelle Wilcox & Rob Kuhling
Miles* & Virginia Willard
Sheila M. Wishek
Stanley M. Yantis, M.D.
Joan F. Yates
Ms. Nancy Yee
Dr. & Mrs. Robert Yoerg
Heather A. Young
Joan Zawaski* & Rona Siegel
Mr.* & Mrs. Stephen A. Zellerbach
Karyl Lynn Kopelman Zietz
Diane* & Michael ZumBrunnen
Anonymous (63)

LEGACY GIFTS RECEIVED

August 1, 2021 through July 31, 2022

Marion Zimmer Bradley
Cabaniess Memorial Fund
Charles & Dorothy Davis
Arnold & Trudy Duncan
Joseph Ehrman III
Doris W. Grau
Janet C. Griffiths
Arnold A. Grossman Fund
Eleanor Guilford
Richard B. Gump
Ian O. Huebsch
William N. Jackson
Marion R. Kramer, M.D.
Willis J. Larkin
Norman T. Larson
Mr. Charles D. Mann
Margaret C. Sommer

Mrs. Thelma Marken
Grace McCague
Jay Miller
Milton Mosk
Julia Nash
Joseph E. Padula
John & Maria Pitcairn
Robert E. Rabourn
Davis L. Ralston
Thomas R. Ranweiler
Pearl Anne Seipp
Carolyn Shaw
Jack E. Teeters
Gerhard P. Woelke
Jane D. Zimmerman
Anonymous (6)

IN MEMORY

San Francisco Opera extends its sincere condolences to the family and friends of the following Bel Canto Legacy Society members who have recently passed.

We are forever grateful for their visionary philanthropy.

Evelyn Acitelli
Frances Y. Austin
Lando Baldocchi
Mr. Noel T. Blos
John & Eva Breyer
Michael H. Fahey
Carl Wilhelm Folk
Louis B. Gagliardi
William A. Hage & Elizabeth Wong Hage
Dr. Barry E. Handon
Joan Hett
Mr. Eric W. Kritz
Mary Lemmon
Peter Mansfield
Charlene Merckens
Lucinda Merrill

Thelma C. Morris
Wanda Nervi
Sheldeen Germaine Osborne
Patricia Peters
John D. Rogers
John Rooney
Kenneth Sanson
Lewis J. Silvers, Jr.
Fran Stancavage
Suzanne E. Turley
Morris Woolfson
Sylvia Stein Wright
Anne Zucchi
Anonymous (5)

* deceased



Instigating Opera

BY ELENA PARK

San Francisco Opera Instigators and team (front row) Jad Abumrad, Elena Park, Samantha Gorman, Paula Te, Jocelyn Clarke; (back row) Matthew Shilvock, Peter Zuspan, Lee Helms, Bryant Terry (Not pictured: Instigator Abhishek Majumdar). / KRISTEN LOKEN

“Opera is an art form that tries to build towards the sublime,” reflected writer-director **Samantha Gorman** during the opening session of the Instigators last June, when six remarkable thinkers and artists eagerly accepted San Francisco Opera’s invitation to dive headlong into the world of opera, kicking off the Company’s bold multidisciplinary program to help pioneer future directions for the field. Exploring new ground is something Gorman and her LA-based studio, TenderClaws, seek to do in immersive spaces and emerging media including AR [augmented reality] and VR [virtual reality], often with live performers.

This rumination—on the beauty and power of opera, how and what the art form traditionally has been and for whom, and what it might yet become—was part of an expansive,

lively conversation that unfurled over five days of immersive introductory activities hosted by San Francisco Opera for the Instigators. In addition to field trips to the Company’s scenic and costume shops and to the Institute of the Future in Palo Alto, the Instigators met with luminaries such as director Peter Sellars, composer Jake Heggie, librettist Roxie Perkins, and animation-VR creator Saschka Unseld. Exchanging ideas with a range of Company artists, artisans, and staff, they took part in hands-on activities around the Opera House and attended rehearsals and performances. It is all part of the San Francisco Opera’s collective effort, with support from the Creative Edge Fund, to tap creative leaders from a range of disciplines to infuse the Company, the art form, and the community with unexpected ideas.

Jad Abumrad, the storyteller-musician-journalist whose

INSTIGATORS



Elena Park (left) in conversation with Instigators Jad Abumrad, Samantha Gordon, Paula Te, Bryant Terry, and Peter Zuspan, at a June 8, 2022 launch event. Inset: Instigator Abhishek Majumdar. / KRISTEN LOKEN

groundbreaking podcasts include *Radiolab*, mused on the interplay between power and scale: “You can have the smallest story, but as soon as it’s on a stage and it’s set to music, you feel like these people are 30 feet tall. Audio [storytelling] is very much about intimacy and about a one-to-one connection ... is there a way that something can be operatic and also as intimate as a podcast?”

For architect, designer, and software engineer **Peter Zuspan**, whose firm, Bureau V, designs performance spaces and engages in artist collaborations, bigness is one of the things that draws him to opera (which he studied as a singer): “Just the scale of it is so important. That part is a really important thing for me, as a designer thinking about space all the time.”

Open-ended inquiry is at the heart of this new initiative, notes San Francisco Opera General Director **Matthew Shilvoek**. “There’s this willingness in the Bay Area to tread into unknown territory and see exciting things result, of pushing boundaries and being willing to do the unthinkable,” he told the Instigators. “I’ve long wished that we as a cultural organization could embody more of that sensibility. Because of where we are in the world, we should be able to tap into that mindset in a way that really nobody else can—unencumbered by the reality of the traditional side of what we do, without a fixed end goal.”

The initiative supports one- or two-year inquiries in a lab-like framework. With goalposts a fluid concept, the Instigators’ inquiry may take many forms, from research and experiments to workshops and prototypes, drawing upon expertise and partnerships with people from inside and outside the field of opera.

East Bay chef, educator, and author **Bryant Terry** has long admired how opera brings together so many different

genres but wondered about the role of the audience: “In a lot of European art forms, the norm is that as a viewer, you’re a very passive recipient. But in a lot of diasporic Black cultures, there’s this norm of interacting with the performance: you’re giving them energy, they’re giving you energy. And so there’s this kind of dialogue and interplay.”

Interplay and participation have always deeply informed the work of writer-scenographer-director **Abhishek Majumdar**, artistic director of Bangalore’s Nalanda Arts Studio. Referencing Asian forms such as Jatra, Lhamo opera, and Bengali opera, he asked, “How does [opera] connect to your life outside? And what’s the connection between that life and this life? Do you find your stories, and does this inform your life?”

Design technologist-researcher **Paula Te**, who explores how the design of interfaces and interactions can augment human learning and enable creative expression, inquired, “How can opera be something that’s more than a consumptive experience and feel more like something we’re participating in? What might it look like if audience members felt like their lived experiences were reflected in opera?”

As the Instigators—abetted by the Company’s Director of Innovation Programs Lee Helms, Instigators Curator Elena Park, and Creative Advisor Jocelyn Clarke—begin to tackle these and many more questions, they’ll help to dream a future for opera that we can only begin to imagine. 🌱

Keep up with the Instigators by visiting sfopera.com/instigators.

Instigators is made possible, in part, by the Creative Edge Fund with major support from Carol and Dixon Doll, Peter Fenton and Kate Greer, and Bob Ellis.

Eugene Onegin

**OPERA IN THREE ACTS BY PYOTR ILYICH TCHAIKOVSKY
TEXT BY PYOTR ILYICH TCHAIKOVSKY AND KONSTANTIN SHILOVSKY
AFTER THE NOVEL IN VERSE BY ALEXANDER SERGEYEVICH PUSHKIN**

Production Sponsors:
Jerome L. & Thao N. Dodson
John A. and Cynthia Fry Gunn
San Francisco Opera Guild

Vassilis Christopoulos' appearance is made possible by
a gift to the Conductors Fund by Jan Shrem and Maria Manetti Shrem.

Aigul Akhmetshina, Gordon Bintner, and Evan LeRoy Johnson's appearances
are made possible by a gift to the Emerging Stars Fund
by Jan Shrem and Maria Manetti Shrem.

Additional support provided by Dr. Susan Kroll & Mr. Mark R. Kroll.

SEPTEMBER 25, 28; OCTOBER 1, 6, 9, 11, 14, 2022

The performance will last approximately three hours, including one intermission.



THE FUTURE OF OPERA

Eugene Onegin

ACT I

SCENE 1: Madame Larina and the old nurse Filipyevna are making fruit preserves. Inside the house, the Larin daughters, Tatyana and Olga, are singing a ballad. Peasants arrive with a decorated wheat sheaf. Tatyana daydreams to their folk tune, but it makes Olga want to dance. Tatyana continues reading a romantic novel and, when her mother reminds her there are no heroes in real life, she attributes her sad looks to the events of the story. Olga's fiancé, Lensky, arrives with Onegin, a friend from St. Petersburg. Onegin is surprised that Lensky has chosen the superficial Olga for a wife and turns his attention to the more enigmatic Tatyana. Tatyana, for her part, sees Onegin as the man of her dreams. Onegin is condescending about country life but has deeply impressed Tatyana.

SCENE 2: Filipyevna is helping Tatyana prepare for bed. Tatyana begs for stories of Filipyevna's youth, before confessing that she has fallen in love. When the nurse leaves, Tatyana pours out her feelings in a passionate letter to Onegin, declaring eternal love. Dawn is breaking as Tatyana finishes her letter, and Filipyevna is startled to find her awake. Tatyana gives her the letter to deliver to Onegin.

SCENE 3: Peasants sing as they work in the Larin garden. Tatyana enters, agitated, at the prospect of a visit by Onegin. When he arrives, he acknowledges receiving her letter and explains kindly but patronizingly that he was touched by it and admired its candor. But he adds that he has no intention of marrying. He could not conceivably be her lover and can offer no more than brotherly affection.

—INTERMISSION—

ACT II

SCENE 1: At Tatyana's birthday ball, Onegin dances with her but is bored. Hearing the guests gossip about his relationship to Tatyana, he dances with Olga to provoke Lensky. Lensky feels betrayed by Onegin's flirtation with Olga. When Onegin laughingly persists in dancing with Olga, Lensky's jealousy flares. Lensky challenges Onegin to a duel, and Onegin realizes he has gone too far.

SCENE 2: Lensky gloomily awaits his opponent and broods over his love for Olga. Onegin arrives. Both regret their quarrel, but the conventions of the duel bind them to their commitment. Lensky is killed.

ACT III

SCENE 1: Onegin, just back from lengthy travels abroad, arrives at a magnificent ball in St. Petersburg but is unhappy and remorseful. The death of Lensky lies heavy on his heart. The glittering ball seems to symbolize the emptiness and aimlessness of his life. Prince Gremin, a retired general, arrives with his wife. Onegin, with shock and bewilderment, recognizes the Princess Gremina as Tatyana—a vision of dignity and grace. The Prince tells him he married Tatyana two years ago and that his life has been transformed and redeemed by the love of this beautiful woman. When introduced, Tatyana and Onegin are formal with each other. Onegin is distressed to realize he has fallen inopportunely but deeply in love with her.

SCENE 2: Tatyana, profoundly unsettled by the passionate love letter Onegin sent her, awaits him. Onegin arrives and falls at her feet. She reminds him that he once rejected her and tells him that, because of her marriage, and despite her love for him, she will not yield to him now. It is her clear duty to leave him immediately and forever. Onegin is left alone in misery and despair.

First performance: Maly Theatre, Moscow, March 29, 1879.

First performance in the United States: Metropolitan Opera, New York, March 24, 1920 (sung in Italian).

First San Francisco Opera performance: War Memorial Opera House, October 13, 1971 (sung in English). *Eugene Onegin* has been performed in 4 previous seasons at San Francisco Opera. For complete information on all past casts and productions, visit archive.sfopera.com.

Personnel: 12 principals, 63 choristers, 25 supernumeraries, 4 dancers; **104 total**.

Orchestra: 1 piccolo, 2 flutes, 2 oboes, 2 clarinets, 2 bassoons, 4 horns, 2 trumpets, 3 trombones, 1 timpani, 1 harp, 40 strings (12 first violins, 9 second violins, 7 violas, 7 cellos, 5 basses); **60 total**.

Eugene Onegin

Opera in three acts by **Pyotr Ilyich Tchaikovsky** • Libretto by **Pyotr Ilyich Tchaikovsky** and **Konstantin Shilovsky**

Based on the novel in verse by **Alexander Sergeyevich Pushkin**

(Sung in Russian with English supertitles)

Conductor

Vassilis Christopoulos*

Production

Robert Carsen

Revival Director

Peter McClintock

Production Designer

Michael Levine

Lighting Designer

Christine Binder

Choreographer

Serge Bennathan*

Chorus Director

John Keene

Assistant Conductor

Dennis Doubin

Prompter

Tamar Sanikidze

Musical Preparation

Alden Gatt, Bryndon Hassman,

Kseniia Polstiankina Barrad,

John Churchwell, Fabrizio Corona

Diction

Kseniia Polstiankina Barrad

Supertitles

Christopher Bergen

Assistant Director

Jose Maria Condemi

Stage Managers

Thea Railey

Jennifer Harber

Assistant Stage Managers

Anna Reetz, Jonathan S. Campbell,

Collette Berg

Dance Master

Colm Seery

Fight Director

Dave Maier

Costume Supervisor

Jai Alltizer

Hair and Makeup

Jeanna Parham

Canadian Opera Company production,
originally created for the Metropolitan Opera.

SUNDAY, SEPTEMBER 25, 2022 • 2 PM
WEDNESDAY, SEPTEMBER 28 • 7:30 PM
SATURDAY, OCTOBER 1 • 7:30 PM
THURSDAY, OCTOBER 6 • 7:30 PM
SUNDAY, OCTOBER 9 • 2 PM
TUESDAY, OCTOBER 11 • 7:30 PM
FRIDAY, OCTOBER 14 • 7:30 PM

CAST

(in order of appearance)

<i>Tatyana</i>	Evgenia Muraveva*
<i>Olga</i>	Aigul Akhmetshina*
<i>Madame Larina</i>	Deborah Nansteel*
<i>Filipyevna</i>	Ronnita Miller
<i>A Peasant</i>	Michael Jankosky
<i>Lensky</i>	Evan LeRoy Johnson*
<i>Eugene Onegin</i>	Gordon Bintner*
<i>A Captain</i>	Stefan Egerstrom†
<i>Monsieur Triquet</i>	Brenton Ryan
<i>Zaretsky</i>	Stefan Egerstrom†
<i>Guillot</i>	Ely Orquiza*
<i>Prince Gremin</i>	Ferruccio Furlanetto
<i>Dancers</i>	Brett Conway, Jekyns Peláez, Jamielyn Duggan, Blanche Hampton

Dancers, Peasants, Servants, Priests, Ball Guests, Lackeys

*San Francisco Opera debut †Current Adler Fellow

PLACE AND TIME: Russia, 19th century

ACT I

SCENE 1: The garden of Madame Larina's country estate

SCENE 2: Tatyana's room

SCENE 3: Another part of the garden

—INTERMISSION—

ACT II

SCENE 1: The main room of the Larin house

SCENE 2: The open country, in the early morning

ACT III

SCENE 1: The Gremin Palace in St. Petersburg

SCENE 2: A room in the Gremin Palace, the next day

Latecomers may not be seated during the performance after the lights have dimmed.

Patrons who leave during the performance may not be reseated until intermission.

The use of cameras, cell phones, and any kind of recording equipment is strictly forbidden.

Please turn off and refrain from using all electronic devices.

Please keep your mask on at all times in the theater.

Please note, food and beverages are not allowed in the theater.

An Intimate Grandeur

IN *EUGENE ONEGIN*, TCHAIKOVSKY OUTLINES LOVE'S DEMANDS

BY LARRY ROTHE



Pyotr Ilyich Tchaikovsky and Antonina Miliukova during their honeymoon, 1877. / STATE P. TCHAIKOVSKY MEMORIAL MUSEUM, KLIN.

Artists are often poor critics of their own work, so Tchaikovsky can be excused for failing to recognize he had made a masterpiece in *Eugene Onegin*. Perhaps the circumstances of its birth colored his judgment. Finely built, powerfully communicative, filled with some of the composer's most rapturous music, nothing about this opera suggests it emerged from the worst episode of his life.

Being gay at a time and in a society uneasy with sex in any form, Tchaikovsky was tortured with guilt and fear of being outed—so tortured and so scared that, in 1877, he determined at last to undergo a self-imposed conversion therapy. He planned to marry.

This plan, his biographer David Brown believes, enabled Tchaikovsky to convince himself he could build a solid domestic life, and because no specific bride existed, the project could remain a fantasy. In May 1877, everything changed. A letter arrived from a woman who claimed to have loved Tchaikovsky since her student days at the Moscow Conservatory, where he taught. Her name

had fallen in love with Pushkin's Tatyana. Disgusted with Onegin for lecturing her after she had poured out her heart, he determined not to repeat the mistake.

And so he met with Antonina. Yet his presumed wish to be kind seems more pretext than reason to have made contact with her, for here was a woman who suddenly offered a way to end his bachelorhood. After a second meeting with Antonina, he proposed.

Antonina was no Tatyana. Tchaikovsky told his bride that while she might have his companionship, she would never enjoy his love, an admission that failed to faze her. Predictably, the union of two such troubled and clueless souls disintegrated, and after a few months they each went their way. Tchaikovsky, though miserable and close to nervous breakdown, recovered quickly and returned to *Onegin*, immersing himself in a world that nurtured him, replacing what reality had drained. The parallels between *Onegin* and Tchaikovsky's life beg attention if only to grasp a sense of the inner forces he harnessed as he produced his greatest stage work. *Eugene Onegin* simmers

“The parallels between Eugene Onegin and Tchaikovsky's life beg attention if only to grasp a sense of the inner forces he harnessed as he produced his greatest stage work.”

was Antonina Ivanovna Milyukova. Although Tchaikovsky surely knew Pushkin's verse-novel *Eugene Onegin*—any educated Russian did—he had not yet considered an *Onegin* project of his own, and he may not have realized his response to Antonina echoed Onegin's response to the letter in which Tatyana declares her love. Both men, the real and the fictional, counseled the women to get a grip.

Then a friend suggested Pushkin's novel as a basis for an opera. Tchaikovsky scoffed. So complex a book would never translate to the stage. Yet over a solitary dinner at an inn, the idea gelled, and by the time Tchaikovsky headed home a scenario materialized. Soon he was working at top speed. But fate, a subject he had dramatized in his recently completed Fourth Symphony, had a way of confounding him. Now it came in the form of another letter from Antonina. “My first kiss will be given to you and to no one else in the world,” she wrote. “I cannot live without you, and so maybe soon I shall kill myself If you knew how I suffer, then probably out of pity alone you would grant my request.” By now Tchaikovsky

with what we call “operatic” passions. Its world is dominated by Tatyana, an ideal Tchaikovsky discovered by way of Alexander Sergeevich Pushkin.

Published in its final version in 1837, Pushkin's verse-novel *Eugene Onegin* differs from Tchaikovsky's opera in scope and tone, its pages packed with what musicologist Richard Taruskin calls “verbal dazzle” and “wry social commentary.” By Tchaikovsky's time, writes Taruskin, the novel had become “sacrosanct.” From this, Tchaikovsky fashioned his libretto, enlisting the help of his friend Konstantin Shilovsky. Though the librettists adopted much of Pushkin's phrasing, they ignored the sarcasms and digressions and narrative twists. What remains is straightforward: Pushkin bowdlerized, some believed—Turgenev and Nabakov among them—dismayed that a sacrosanct text had been cut and pasted into a sentimental romance. From Pushkin, Tchaikovsky took what he needed to feed his muse and help sort the emotions roiled by his time with Antonina.

He moved fast, starting in June 1877 and completing *Onegin* the following February 1. He believed he had made something different, not a grandly scaled opera but a collection of “lyric scenes” capturing the essence of Pushkin’s story. “There are no scenic effects,” he wrote to his patroness Nadezhda von Meck, “its music is devoid of brilliance and high-flown effectiveness.” His ideal audience would be eager for “the musical reproduction of ordinary, simple, universal sensations far removed from high tragedy and theatricality.” Tchaikovsky denied the premiere to the imperial theaters of Saint Petersburg and Moscow, wary their conventional staging would threaten the freshness of his new work. The first performance, by students and faculty of the Moscow Conservatory, took place on March 29, 1879. Tchaikovsky expected little from public or press, but both embraced the opera despite grumbling from the Pushkinites. One critic predicted it would become among the Russian repertory’s most popular entries.

While Tchaikovsky claimed not to have written on an opulent scale, no one can accuse *Onegin* of lacking

Four show-stopping numbers celebrate love; and if we fail to recognize love as their subject, musical correspondences make the likeness clear. In scene 1 of the first act, Lensky serenades Olga in an aria of spontaneous melody, cresting in a passage of proto-Puccini, as drenched in joy as the music of Tatyana’s letter scene will be saturated with blissful despair. To underscore the kinship of the emotions we encounter in Lensky’s serenade and in the letter scene, we hear shrewdly related foreshadowings in the orchestra: a variant of the horn figure that will dominate the letter scene, for example. That phrase recurs in Act 2 in the minor-key counterpart to Lensky’s serenade, his lament before his duel with *Onegin*. And as Lensky takes his weapon, the orchestra offers a poignant reminder of the serenade’s opening phrase. In the happier climate of Act 1, Lensky moves into even higher emotional gear in his love song’s peroration, concluding as the letter scene concludes, when Tatyana pens her last lines and the orchestra parallels Lensky’s gesture, erupting in a musical equivalent of ecstasy.

“Eugene Onegin’s real grandeur ... is subtle and intimate. It celebrates human dignity, a quality emerging from the music that drapes Tchaikovsky’s characters.”

grandeur, which infuses even the first-act peasants’ chorus and dance, the second-act waltz and mazurka, the third-act polonaise. In them and throughout, we hear signature Tchaikovsky, the Tchaikovsky who wrings every ounce of color and weight from a standard orchestral complement.

Onegin’s real grandeur, however, is subtle and intimate. It celebrates human dignity, a quality emerging from the music that drapes Tchaikovsky’s characters, namely those whose lives have been blemished by the callous *Onegin*. This is a tale of how *eros* plus *caritas* completes love’s equation, how a commitment to cherish the other physically requires an equal devotion to the spirit. Alone among the principals, *Onegin* suffers a stunted sensibility. Compared to what Tchaikovsky gives Tatyana, Lensky, and Gremin, who rejoice in love, *Onegin*’s music remains emotionally cool, igniting only when Lensky challenges his honor and when the loss of Tatyana triggers his passion, selfish though that passion remains.

Such ecstasy is echoed in Prince Gremin’s Act 3 aria—echoed literally in melodic shape, except now accompanied by an orchestra of chamber-like proportions and proceeding at a more measured pace. As Tatyana’s husband rhapsodizes, the music mirroring that of the letter scene, we understand that Gremin’s passion for his wife still smolders with the heat of young love, a point emphasized when he ends exactly as Lensky finished his serenade to Olga, Gremin singing “she appeared like a ray of sunlight, bringing me life and youth and happiness” to the same music in which Lensky pledged, “Never shall anything quench my love.” The match underscores the fusion of *eros* and *caritas*. Small wonder that Tatyana refuses to relinquish such a life.

The opera’s nucleus occurs some forty minutes into the work’s two-and-a-half-hours. This is no dramatic miscalculation. The letter scene seals our pact with Tatyana, so much so that *Onegin* will never succeed in gaining our sympathy. This is the heroine’s show, and if



A self-portrait by Alexander Pushkin showing the poet standing with Eugene Onegin by the Neva River. / ALAMY



Evelyn Lear as Tatyana and Thomas Stewart as Eugene Onegin in the opera's final scene, San Francisco Opera, 1971. / KEN HOWARD

the opera is not titled *Tatyana Larina*, it is because Tchaikovsky understood his limits in reshaping Pushkin.

The letter scene's music reveals both Tatyana's vulnerability and her passion. Crucial here is the haunting orchestral passage that introduces the scene's last section (immediately before Tatyana asks, "Are you my guardian angel, or my tempter?"). The pace slackens, the key shifts into the quiet rapture of D-flat major, and the oboe poses a question, phrased as a group of three descending tones plus five more (eight tones in all, dropping from a high F to A-flat). The first horn answers with a group of three tones plus four (seven tones in all, rising and falling from a low F to another A-flat). Tchaikovsky requests that this dreamy two-part passage be played *piano*, *andante*, and *molto espressivo*. When Tatyana breaks off to finish writing, the dreamy passage returns but now *fortissimo* in the full orchestra, and what was initially fragile becomes music of powerful resolve. But return to that introduction, the questioning oboe and answering horn. We have heard each phrase earlier, not always literally the same as these but alike in shape and mood. Never, however, have we heard both phrases together. Combined at last, the two phrases become one passage; hearing it whole after being exposed until now only to suggestions of its constituent parts, we experience a deep sense of completion. It is a stroke that transforms the letter scene from music to miracle.

Tchaikovsky deals with Onegin roughly, forcing him to endure the consequences of bad choosing, consequences the composer well understood. This is not the sentimental tale of lost love Turgenev and Nabakov condemned. Pushkin's Onegin is spurned after appealing to Tatyana by letter. Tchaikovsky accomplishes this irony musically, for when in Act 3 Onegin claims to be poisoned with desire for Tatyana, his music corresponds to hers as the letter scene began, and so do his words: he even appropriates her emotions. Encountering the older and wiser Tatyana, Onegin regrets dismissing her years earlier. Not, however, because he broke her heart, but because his cruelty has cost him a desirable woman—a princess! In his arrogance, he imagines the naïve girl whose spirit he crushed would have become the same woman, had she been at his side, and now, despite what once passed between them, he believes himself entitled to ask that she abandon the husband who adores her. Onegin has eluded wisdom. He has grown desperate, surely, but no less self-absorbed.

Our patience with this man, like Tatyana's, is at an end. We can imagine ourselves walking off the stage with her, leaving Onegin alone as the final curtain falls. 🍷

Larry Rothe's books include *For the Love of Music and Music for a City*, *Music for the World*. Visit larryrothe.com.

“... my burning heart aches from yearning ...”

A UKRAINIAN PERSPECTIVE ON *EUGENE ONEGIN*

BY MARIA SONEVYTSKY

The opera you are about to see is typically described as a story with timeless themes of longing, regret, and unrequited love. Tatyana’s letter scene burns with passion. The final duet laments the loss of a love that could never be. Embedded within *Eugene Onegin*, however, is another story: one of yearning and a relationship not between individuals but social groups; one fraught with pain and violence.

The words in the title above are not, as you might expect, those of Tatyana but of the “peasants” in the opening chorus: servants who in Tchaikovsky’s day would have been identified by his audience as serfs. Just as the plot of this opera is about those who win and those who lose, the story of *Eugene Onegin*’s success on the international operatic stage includes the message that those who attain fame and fortune often do so at the cost of others.

In 1891, 12 years after the Moscow premiere of *Onegin*, Pyotr Ilyich Tchaikovsky (1840–1893) visited his contemporary, the composer Mykola Lysenko (1842–1912), at his home on Reitarska Street, a stone’s throw from the glittering onion domes of St. Sophia’s Cathedral in Kyiv. Tchaikovsky and Lysenko had been friendly since at least 1875, when the latter had organized a series of concerts in St. Petersburg—the seat of Russian imperial power—showcasing Ukrainian vernacular music. In the imperial lexicon of the time, this would have been referred to as “Little Russian” music, a term obviously considered demeaning by Ukrainians. These 1875 concerts were revelatory for Tchaikovsky, whose heritage was part-Ukrainian, and who had previously integrated Ukrainian folk motifs into his Symphony No. 2 in C minor. Tchaikovsky also admired Lysenko’s own compositions. (The latter’s 1885 choral work “Prayer for Ukraine” would go on to become a spiritual anthem of Ukraine. It was performed on *Saturday Night Live* days after the current Russian full-scale invasion of Ukraine began and by the San Francisco Symphony Chorus a few months later).

Lysenko and Tchaikovsky, born two years apart, both traced their lineage to proto-Ukrainian Cossack warriors who had, for centuries, battled against Russian and other empires seeking to dominate the territory of Ukraine. Tchaikovsky is the Russified surname of a family that had, over generations, assimilated into the Russian imperial elite—the family’s original surname was “Chaika” (meaning “seagull”). Lysenko, meanwhile, had dedicated himself to Ukrainian causes: as an ethnographer, he pioneered the documentation of Ukrainian folk musics; as a composer, he synthesized vernacular with elite styles; as an activist, he promoted Ukrainian literature and culture.

Though respected among his cohort of elite composers in the Russian Empire, Lysenko’s fortunes departed sharply from Tchaikovsky’s in their lifetimes and beyond. At their 1891 meeting in Kyiv, Lysenko shared a draft of the score for his Ukrainian-language opera *Taras Bulba*—based on a novella by Nikolai Gogol—with his guest. Tchaikovsky appraised it positively and encouraged him to bring it to the imperial stage. Yet *Taras Bulba* never had its premiere in Lysenko’s lifetime, in part because Lysenko resisted translating the libretto into Russian. The systematic repression of the Ukrainian language—epitomized by the 1876 Ems Ukaz, a secret decree signed by Tsar Alexander II that banned the use of the Ukrainian language in public—insured the work would not be heard. Lysenko’s operas (*Taras Bulba*, *Natalka Poltavka*, *Pan Kotsky*, and others), which thematize the history and struggle of oppressed Ukrainians and poke fun at Russian imperial logics, have not made it into our canon.

As Lysenko eerily mirrors Tchaikovsky, Taras Shevchenko (1814–1861)—the Ukrainian poet who most inspired Lysenko’s music—offers a photo-negative contrast to another icon of Russian arts: Alexander Pushkin (1799–1837). Pushkin, the founder of modern Russian literature and author of *Eugene Onegin*, was born into Russian nobility. He was exiled during part of the 1820s for his provocative political poems. Before

dying in a duel at age 37, he also wrote nakedly imperialistic verses. Shevchenko, born a serf and eventually freed from bondage, went on to become the founder of modern Ukrainian literature. His poetry mounted explicit attacks on the system of Russian imperialism that attempted to repress Ukrainian language and identity. Between the years 1847–1857, Shevchenko, too, was exiled by explicit decree of the Tsar. But unlike Pushkin—who lived out his periods of exile in hedonic style or comfortable isolation, penning *Onegin* and other works at his mother’s rural estate—Shevchenko was arrested, banned from writing, and ultimately held in a brutal penal colony.

That Pushkin and Tchaikovsky both ascended to the most vaunted heights of “greatness” while Shevchenko and Lysenko were ignored or mocked is a parable about the power of empire to cultivate its own myth of exceptionalism.

Eugene Onegin, set in the 1820s, unfolds against the backdrop of the system of Russian serfdom which had matured, by the early 18th century—according to historian Peter Kolchin (1998)—to resemble chattel slavery in the United States. Serfs were forced laborers, denied mobility, brutally disciplined, and deemed inferior. While the snobbish anti-hero at the heart of the story and his flowing *cantilena* exposes the vacuous life of the 19th-century Russian nobility, we should also listen to the phrases of Madame Larina, a landowner, and the chorus of serfs who work her estate.

The opening scenes of *Onegin* reveal the forced labor conditions that enable the glittering, aristocratic story—not unlike the milieu of *Gone with the Wind*. Take the first scenes of Act I, where we hear an offstage call-and-response chorus



Ukrainian composer Mykola Lysenko.
LEBRECHT MUSIC & ARTS / ALAMY



Portrait of Ukrainian poet Taras Shevchenko by Ivan Kramskoi, 1871.
NIDAY PICTURE LIBRARY / ALAMY

of peasant complaints: “My swift feet ache from walking / my white hands ache from working / my burning heart aches from yearning / I don’t know how to forget my sweetheart.” Upon entering the stage, the peasants announce that they have completed the grueling work of the year’s harvest. Then, shaking off their sadness and exhaustion, they apparently choose to entertain their masters. Tchaikovsky’s score, with no hint of irony, shows the happy serfs commencing an ecstatic *khorovod*, or round dance. Tatyana is propelled into reverie by the peasant songs she adores. Later in the scene, we also witness the benevolence of Madame Larina, who offers the workers more refreshments and thanks them for their unfree labor.

At the time Tchaikovsky was composing *Onegin*, the conflation of Ukrainians with (recently emancipated) serfs was, as many scholars have noted, well-entrenched. This conflation is captured in the abhorrent

term *khokhol*, a Russian slur that bundles Ukrainians with stereotypes of backwardness, rurality, laziness, and—notably—musicality. An 1862 Moscow publication compiled by V. Dal entitled “Proverbs of the Russian People” includes a number of variations on this theme: “A *khokhol* is worth nothing, but their voices are good.” In today’s Ukraine, this pejorative is considered analogous to the racialized epithets that emerged from the institution of American slavery.

Both Pushkin and Tchaikovsky enjoyed considerable celebrity within the Russian Empire in their lifetimes. Both also had conflicted relationships to Tsarist autocracy, teetered at times on the edge of bankruptcy,

“Through the limited glimpses of enserfed humanity in Onegin, we might pose questions about how Russian imperialism obscured the reality of Ukrainians: excluding them from the halls of prestige, outlawing their language, denying their history and agency—while condescendingly prizing their melodious voices and tuneful songs.”

and were generally constrained by the conditions of life subjugated to the Tsar. And so, while it may be unfair to implicate Pushkin or Tchaikovsky in the revanchist imperialist war conducted now by Putin's Russia, we should nonetheless take this moment to think critically about the ways in which the logics of empire extend into the present, and how these two figures—perhaps above any others—have been instrumentalized for delivering ideas of “Russian greatness” to the world. Tchaikovsky's success was, after all, only possible by his complicity with an imperial culture that labeled and subjugated one people as “Little” in order to make itself “Great.”

Through the limited glimpses of enserfed humanity in *Onegin*, we might pose questions about how Russian imperialism obscured the reality of Ukrainians: excluding them from the halls of prestige, outlawing their language, denying their history and agency—while condescendingly prizing their melodious voices and tuneful songs. The full-scale invasion of Ukraine this year has prompted many Ukrainians to advance sharp critiques of the enduring imperial logics that undergird the operas we program and the names we associate with transcendent “greatness.” In April of 2022, Olena Korchova, a professor of musicology at the National Music Academy of Ukraine, contributed to an

ongoing debate about whether the Tchaikovsky Academy of Music in Kyiv should shed its namesake. Korchova wrote: “Our enemy is by no means Tchaikovsky himself, but only his simulacrum, the Soviet and Putin ideological brand of the same name, the attachment to which literally ties our hands, deprives us of our freedom, and turns us into hostages of a dead tradition.”

For every Tchaikovsky whose music was published copiously and elevated to global stature, there are Ukrainian artists who were silenced, erased, whose names we have yet to learn. This moment of tragic awakening calls for renewed attention to the chorus—to the voices historically backgrounded, to the overworked hands and the burning hearts of people yearning to be free. 🌻

The author extends gratitude to Marika Kuzma, as well as Taras Filenko and Gregory B. Moynahan, for consulting on earlier drafts of this essay.

Maria Sonevytsky is Associate Professor of Music and Anthropology at Bard College, New York. Her first book, Wild Music: Sound and Sovereignty in Ukraine, won the Lewis Lockwood First Book Prize from the American Musicological Society in 2020. Mariasonevytsky.com.

A Statement of Support for Ukraine

**SAN FRANCISCO OPERA CONDEMNS
THE ABHORRENT INVASION OF UKRAINE BY RUSSIA.**

Our intention is always to present music that transcends boundaries
and invites the community into a shared experience of humanity.

We encourage you to explore sfopera.com/onegin
to find resources on how you can support Ukraine.



SAN FRANCISCO
OPERA

Artist Profiles

** American Debut *San Francisco Opera Debut †Role Debut ‡Current Adler Fellow +Merola Opera Program Graduate †Merola and Adler Fellowship Graduate



VASSILIS CHRISTOPOULOS **

Conductor

(Athens, Greece)

Recent and

Upcoming: *Wozzeck*
(Greek National

Opera); *Lady Macbeth of Mtsensk*
(Greek National Opera); *Bluebeard's
Castle* (Greek National Opera); *Madama
Butterfly* (Athens Festival); *Elektra*
(Wiesbaden State Opera); *Die Frau ohne
Schatten* (Wiesbaden); Hans-Werner
Henze's *Undine* (Graz Opera); concerts
with Frankfurt Radio Symphony
Orchestra, Athens State Orchestra,
Korean Symphony Orchestra, German
State Philharmonic, New Japan
Philharmonic, Lithuanian Chamber
Orchestra

Instagram: @vassilis.christopoulos



EVGENIA MURAVEVA **

Soprano (St.
Petersburg, Russia)

Tatyana

Recent and

Upcoming: Katerina

Ismailova in Shostakovich's *Lady
Macbeth of Mtsensk* (Salzburg Festival,
St. Petersburg's Mariinsky Theatre); title
role of *Salome* (St. Petersburg, Moscow's
Bolshoi Theatre); Lisa in *The Queen of
Spades* (St. Petersburg), Gutrune in
Götterdämmerung (St. Petersburg),
Lyubka in Prokofiev's *Semyon Kotko* (St.
Petersburg)



GORDON BINTNER *+

Bass-Baritone

(Kelowna, British
Columbia, Canada)

Eugene Onegin

Recent and

Upcoming: Title role
of *Eugene Onegin*

(Canadian Opera Company); Figaro in *Le
Nozze di Figaro* (Opera Frankfurt); Count
Almaviva in *Le Nozze di Figaro* (Opera
Frankfurt, Canadian Opera Company);
Papageno in *Die Zauberflöte* (Canadian
Opera Company, Frankfurt); Don Alfonso
in *Così fan tutte* (Frankfurt); Don Polidoro
in Cimarosa's *L'Italiana in Londra* (Frankfurt);
Argante in Handel's *Rinaldo* (Frankfurt);
Gorjančikov in Janáček's *From the House
of the Dead* (Frankfurt); Count in *Capriccio*
(Frankfurt); Harlekin in *Ariadne auf Naxos*
(Frankfurt); The Count in Franz Schreker's
Der Ferne Klang (Frankfurt); Plunkett in
Flotow's *Martha* (Frankfurt); Vladislav in
Smetana's *Dalibor* (Frankfurt); Escamillo in
Carmen (Frankfurt); Albert in *Werther*
(London's Royal Opera Covent Garden);
Junior in Leonard Bernstein's *A Quiet
Place* (Paris Opera); Guglielmo in *Così fan
tutte* (London); Phorbas in Enescu's
Oedipe (Salzburg Festival)

Instagram: @gordonbintner

Twitter: @GordonBintner

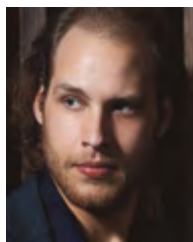

EVAN LEROY JOHNSON *

Tenor (Pine Island,
Minnesota)

Lensky

Recent and

Upcoming: Chevalier

de la Force in *Dialogues des Carmélites*
(Munich's Bavarian State Opera); Brighella
in *Ariadne auf Naxos* (Munich); Narraboth
in *Salome* (Munich); Edmondo in *Manon
Lescaut* (Munich); First Armored Man in
Die Zauberflöte (Munich); Cassio in *Otello*

(Munich); Rodolfo in *La Bohème* (Munich,
Opera Philadelphia); Graf Albert in *Die
Tote Stadt* (Munich); Steuermann in *Der
Fliegende Holländer* (Munich, Milwaukee
Symphony); Ruiz in *Il Trovatore* (Munich);
Der Bucklige in *Die Frau ohne Schatten*
(Munich); Pinkerton in *Madame Butterfly*
(Frankfurt Opera, Dallas Opera); Edgardo
in *Lucia di Lammermoor* (Lyric Opera of
Kansas City); Don José in *Carmen*
(Frankfurt, Philadelphia); Prince in *Rusalka*
(Glyndebourne Festival, Des Moines
Metro Opera); Verdi Requiem
(Philadelphia)

Ensemble member of Munich's Bavarian
State Opera



AIGUL

AKHMETSHINA **

Mezzo-Soprano

(Republic of
Bashkortostan,
Russia)

Olga

Recent and Upcoming: Title role of
Carmen (London's Royal Opera Covent
Garden, Deutsche Oper Berlin); Rosina in
Il Barbiere di Siviglia (London, Berlin,
Zurich Opera); Charlotte in *Werther*
(London); Maddalena in *Rigoletto*
(Metropolitan Opera, London); Elisabetta
in *Maria Stuarda* (Dutch National Opera);
Angelina in *La Cenerentola* (Madrid's
Teatro Real); Fenena in *Nabucco*
(Hamburg State Opera); Lola in
Cavalleria Rusticana (London); Polina in
Pique Dame (Baden-Baden Festival,
Berliner Philharmoniker); Szymanowski's
Stabat Mater (Netherlands Radio
Philharmonic Orchestra); Prince Orlofsky
in *Die Fledermaus* (Tokyo's New National
Theater); Varvara in *Katya Kabanova*
(Glyndebourne Opera Festival);
Beethoven's Ninth Symphony
(Barcelona's Palau de la Musica
Catalana, Madrid's Teatro Real)

ARTIST PROFILES CONTINUED



FERRUCCIO FURLANETTO
Bass (Sacile, Italy)
Prince Gremin
San Francisco Opera
Highlights: Ramfis in *Aida*; Alvisè Badoero

in *La Gioconda*; Don Diègue in *Le Cid*; Raimondo in *Lucia di Lammermoor*; Don Alfonso in *Così fan tutte*; title role of *Attila*; Philip II in *Don Carlo*

Recent and Upcoming: Gremin in *Eugene Onegin* (Vienna State Opera, Palermo's Teatro Massimo); Timur in *Turandot* (Metropolitan Opera, Arena di Verona); Arkel in *Pelléas et Mélisande* (Metropolitan Opera); title role of *Mefistofele* in concert (Opera Australia); title role of *Don Quichotte* (Opera Australia); Banquo in *Macbeth* (Vienna, Munich); Fiesco in *Simon Boccanegra* (London's Royal Opera Covent Garden, Baden Baden Festival); Padre Guardiano in *La Forza del Destino* (London, Paris); solo concert (Hungarian State Opera)



DEBORAH NANSTEEL *+
Mezzo-Soprano (Havelock, North Carolina)
Madame Larina
Recent and

Upcoming: Mother Gerald in *Dialogues of the Carmelites* (San Francisco Opera); Alisa in *Lucia di Lammermoor* (Metropolitan Opera); Mother in Scott Davenport Richards' *Blind Injustice* (Cincinnati Opera); Annina in *La Traviata* (Metropolitan Opera); Amneris in *Aida* (Opera Grand Rapids); Gertrude in *Hansel and Gretel* (New Orleans Opera); Mother Abbess in *Suor Angelica* (Opera Omaha); Paula in *Florença en el Amazonas* (Lyric Opera of Chicago); Azucena in *Il Trovatore* (Toledo Opera, Opera Tampa in concert); Sally in Kevin Puts' *The Hours* (Philadelphia Orchestra);

Rosswisse in *The Valkyries* (Los Angeles Philharmonic); Filipyevna in *Eugene Onegin* (Santa Fe Opera); Suzuki in *Madama Butterfly* (Chicago); Siegrune in *Die Walküre* (Chicago) Merola Opera Program 2011



RONNITA MILLER +
Mezzo-Soprano (St. Petersburg, Florida)
Filipyevna
San Francisco Opera
Highlights: Erda and First Norn in *Der Ring*

des Nibelungen

Recent and Upcoming: Schwertleite in *The Valkyries* (Los Angeles Philharmonic); Ella in Anthony Davis' *X: The Life and Times of Malcolm X* (Detroit Opera, Opera Omaha); Erda in *Das Rheingold* (Atlanta Opera); Handel's *Messiah* (Indianapolis Symphony); Dett's *The Ordering of Moses* (Carnegie Hall); Big Stone in Matthew Aucoin's *Eurydice* (Metropolitan Opera); Beethoven's Ninth Symphony (San Diego Symphony, North Carolina Symphony); *What the Heart Desires* recital (Merola Opera Program); Mamma Lucia in *Cavalleria Rusticana* (Deutsche Oper Berlin, Chicago Symphony Orchestra); Third Lady in *Die Zauberflöte* (Berlin); Mary in *Die Fliegende Holländer* (Berlin); Madelon in *Andrea Chénier* (Berlin); Ulrica in *Un Ballo in Maschera* (Berlin); Fricka in *Die Walküre* (Het Concertgebouw Amsterdam); First Norn in *Götterdämmerung* (Metropolitan Opera) Merola Opera Program 2005
Instagram: @mezzogirl
Twitter: @RonnitaMiller



BRENTON RYAN ♫
Tenor (Sedalia, Missouri)
Monsieur Triquet
San Francisco Opera
Highlights: Janek in *The Makropulos Case*;

A Novice in *Billy Budd*; Curzio in *Le Nozze di Figaro*; Eros in John Adams' *Antony and Cleopatra*

Recent and Upcoming: L'Aumonier in *Dialogues of the Carmelites* (San Francisco Opera); Pedrillo in *Die Entführung aus dem Serail* (Munich's Bavarian State Opera, Monte-Carlo Opera); Missail in *Boris Godunov* (Munich, Metropolitan Opera); Second Jew in *Salome* (Munich); Monostatos in *Die Zauberflöte* (London's Royal Opera Covent Garden, Metropolitan Opera, Lyric Opera of Chicago); Loge in *Das Rheingold* (Dallas Opera); Spoletta in *Tosca* (Metropolitan Opera); Dancing Master in *Ariadne auf Naxos* (Metropolitan Opera, Santa Fe Opera); Fool in *Wozzeck* (Metropolitan Opera); Nero in *The Coronation of Poppea* (Opera Theatre of Saint Louis); Lysander in *A Midsummer Night's Dream* (Opera Philadelphia); John Wormley in Matthew Aucoin's *Crossing* in concert (LA Opera); Flute in *A Midsummer Night's Dream* (Santa Fe); Don Basilio in *Le Nozze di Figaro* (Santa Fe); Florian in Korngold's *Der Ring des Polykrates* (Dallas)

ARTIST PROFILES CONTINUED



STEFAN EGERSTROM 🎵
Bass (Brooklyn Center, Minnesota)
Zaretsky / A Captain
San Francisco Opera
Highlights: Jailer in

Tosca; Second Prisoner in *Fidelio*

Recent and Upcoming: Hunding in *Die Walküre* (Queen City Opera); King René in *Iolanta* (Queen City Opera); Sarastro in *Die Zauberflöte*; Sirocco in Chabrier's *L'Étoile*; Carlino in *Don Pasquale*; soloist in Bach's *Saint John Passion*; Schwabacher Summer Concert (Merola Opera Program); Merola Grand Finale (Merola) Adler Fellowship Program 2020, 2021, 2022 Merola Opera Program 2019



MICHAEL JANKOSKY 🎵
Tenor (Pittsburgh, Pennsylvania)
Peasant
San Francisco Opera
Highlights: Sergeant in *Manon*; Prune

vendor in *La Bohème*; Stone (voice)/ Eunuch in Bright Sheng and David Henry Hwang's *Dream of the Red Chamber*

Recent and Upcoming: Giuseppe in *La Traviata* (San Francisco Opera) Current member of San Francisco Opera Chorus and San Francisco Symphony Chorus



BRETT CONWAY
(Fort Wayne, Indiana)
Solo Dancer
San Francisco Opera
Highlights: *Rusalka*
Recent and Upcoming: Current

member of San Francisco Opera Dance Corps (tenured); faculty member of LINES Ballet's education programs; Co-Artistic Director of SFDanceworks (2020–2021); former company dancer of LINES Ballet and Nederlands Dans Theater



JAMIELYN DUGGAN
(San Francisco, California)
Solo Dancer
San Francisco Opera
Highlights: Madeline Usher in Gordon

Getty's Usher House; Manuelita in *Carmen*
Recent and Upcoming: Current member of San Francisco Opera Dance Corps (tenured); Creative Director of Eimaj Design; Co-Founder/Director and artist with the movement agency Collective Attention, producing, choreographing, performing, and designing live performance art and film collaborations in non-traditional settings; film premiere at the San Francisco Dance Film Festival; installation at Catherine Clark Gallery; collaborations with video artists John Sanborn and RJ Muna
Website: jamielynduggan.com

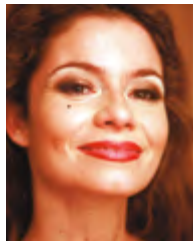

BLANCHE HAMPTON
(Tampa, Florida)
Solo Dancer
San Francisco Opera
Highlights: Manuelita in *Carmen*; *La Traviata*; *Iphigénie en*

Tauride; *Mefistofele*; *Tännhäuser*; *Sweeney Todd*; *Show Boat*
Recent and Upcoming: Current member of San Francisco Opera Dance Corps (tenured); past engagements with the Metropolitan Opera, Lyric Opera of Chicago, LA Opera, Washington National Opera, Madrid's Teatro Real, San Diego Opera

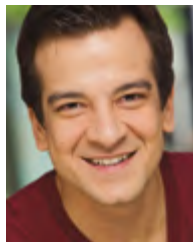

JEKYNs PELÁEZ
(Cali, Colombia)
Solo Dancer
San Francisco Opera
Opera Highlights: *La Traviata*; *Aida*; *Cavalleria Rusticana*;

John Adams' *Antony and Cleopatra*
Recent and Upcoming: Current member of San Francisco Opera Dance Corps

(tenured); Director and Choreographer of SoCal Arts; teacher at California School of the Arts; *The Nutcracker*; *Being the Ricardos* (film)



ROBERT CARSEN
(Toronto, Canada)
Production
San Francisco Opera
Highlights: *Mefistofele*; *Iphigénie en Tauride*

Recent and Upcoming: *La Traviata* (Venice's La Fenice); *Der Rosenkavalier* (Metropolitan Opera); *Ariadne auf Naxos* (Munich's Bavarian State Opera); *Falstaff* (Metropolitan Opera, London's Royal Opera Covent Garden, Milan's Teatro alla Scala); Detlev Glanert's *Oceane* (Deutsche Oper Berlin); *Orfeo ed Euridice* (Paris' Théâtre des Champs-Élysées); *I Capuleti e I Montecchi* (Paris Opera); *Die Zauberflöte* (Paris Opera); *Carmen* (Dutch National Opera); *Elektra* (Paris Opera); *Arabella* (Zurich Opera); *Don Giovanni* (Milan); *Iphigénie en Tauride* (Théâtre des Champs-Élysées); *Alcina* (Paris Opera); Giorgio Battistelli's *Julius Caesar* (Rome Opera); Emilio de' Cavalieri's *Rappresentatione di Anima e di Corpo* (Theater an der Wien); *Ritorno di Ulisse in Patria* (Teatro del Maggio Musicale Fiorentino); *Il Trionfo del Tempo e del Disinganno* (Salzburg Festiva); *Platée* (Theater an der Wien); *Les Contes d'Hoffmann* (Paris Opera); *Hänsel und Gretel* (Zurich); *Don Carlo* (Venice); Handel's *Giulio Cesare in Egitto* (Milan); *Cavalleria Rusticana/Pagliacci* (Dutch National Opera); *Rinaldo* (Glyndebourne); *Idomeneo* (Madrid's Teatro Real); *Rusalka* (Paris Opera); *Mefistofele* (Metropolitan Opera); *The Beggar's Opera* (European tour); *Die Tote Stadt* (Komische Oper Berlin); *Richard III* (Venice)

ARTIST PROFILES CONTINUED

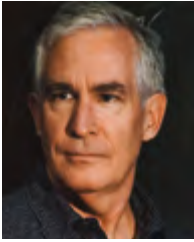

PETER MCCLINTOCK

(Washington, D.C.)

Revival Director

San Francisco

Opera Highlights:

Stage Director,
Mefistofele;

Guillaume Tell; *Turandot*; *Don Carlo*;
Die Walküre; *Siegfried*

Recent and Upcoming: *Elektra*

(Metropolitan Opera); *La Clemenza di Tito* (Metropolitan Opera); *The Queen of Spades* (Metropolitan Opera)



MICHAEL LEVINE

(Toronto, Canada)

Production Designer

San Francisco Opera

Highlights: Designer,
Wozzeck; *Mefistofele*

Recent and

Upcoming: *Atonement* (Zurich, Joffrey Ballet); *Peter Grimes* (Paris Opera, Madrid's Teatro Real, London's Royal Opera Covent Garden); *Semele* (Munich's Bavarian State Opera); *Madame Butterfly* (Bregenz Festival); *The Cunning Little Vixen* (Munich); *Jenůfa* (London); *Billy Budd* (Madrid, London); *Iphigénie en Tauride* (Zurich); *Sweeney Todd* (Zurich); *Eugene Onegin* (Rome Opera); *The Rake's Progress* (Moscow's Stanislavski Theatre); *Hell's Fury* (Toronto's Luminato Festival); *Die Tote Stadt* (Komische Oper Berlin); *The Seagull* (Stockholm)



CHRISTINE BINDER

(Oak Park, Illinois)

Lighting Designer

San Francisco Opera

Highlights: *Madama Butterfly*; *Falstaff*

Recent and

Upcoming: *Her Honor Jane Byrne* (Lookingglass Theatre); *Lookingglass Alice* (Lookingglass Theatre); *Whim!* immersive experience (Stage 773

Chicago); *Nina Simone: Four Women*

(South Coast Rep)

Head of Lighting Design for The Theatre School at DePaul University



SERGE BENNATHAN *

(Vancouver, B.C., Canada)

Choreographer

Recent and

Upcoming:

Choreographer of *Lohengrin* (Metropolitan Opera)
Painter: exhibitions (Montreal, Toronto, Vancouver, Japan)
Author and Illustrator: *Julius le piano voyageur*, *The Other Moon of Mr. Figlio*, *A Few Thousand Miles, Not-a-fear/Peurderien*
Website: sergebennathan.com



JOHN KEENE

(Lancaster, Pennsylvania)

Chorus Director

San Francisco Opera

Highlights: *Don*

Giovanni; Bright Sheng

and David Henry Hwang's *Dream of the Red Chamber*; Eun Sun Kim Conducts *Verdi*; John Adams' *Antony and Cleopatra*
Recent and Upcoming: San Francisco Opera Chorus Director (*Dialogues of the Carmelites*, *La Traviata*, *Orpheus and Eurydice*, *Madame Butterfly*, *Die Frau ohne Schatten*, Gabriela Lena Frank's *El último sueño de Frida y Diego*)

Seattle Opera Head of Music Staff and Chorus Master (*La Bohème*, *Die Walküre*, Jonathan Dove's *Flight*, *Tosca*, *Rigoletto*, *La Cenerentola*, *Eugene Onegin*, *Porgy and Bess*, *The Turn of the Screw*, *Il Trovatore*, *Carmen*, *Madame Butterfly*, *Il Barbiere di Siviglia*, *Così fan tutte*, *Béatrice et Bénédicte*, *Aida*)

Metropolitan Opera Laffont Competition judge

Twitter: @keenejohn

Instagram: @keenejohn



DAVE MAIER

(El Cerrito, California)

Fight Director

San Francisco Opera

Highlights: *Carmen*;

Tosca; the *Ring* cycle; *Pagliacci*;

Rigoletto; *Roméo et Juliette*; *Billy Budd*; *Manon Lescaut*

Recent and Upcoming: John Adams' *Antony and Cleopatra* (San Francisco Opera); *Dialogues of the Carmelites* (SF Opera); *La Traviata* (SF Opera); *Orpheus and Eurydice* (SF Opera); *West Side Story* (Opera San José); *Richard II* (African American Shakespeare Company); *A Midsummer Night's Dream* (Stanford University); *The Tempest* (Oakland Theater Project); *Romeo y Juliet* (Cal Shakes); *Fefu and Her Friends* (American Conservatory Theatre)



COLM SEERY

(Dublin, Ireland)

Dance Master

San Francisco Opera

Highlights:

Movement Director of John Adams' *Antony and Cleopatra*; Revival Choreographer of *Die Meistersinger von Nürnberg*; *Andrea Chénier*; Bright Sheng and David Henry Hwang's *Dream of the Red Chamber*; Dance Master of *Don Giovanni*

Recent and Upcoming: Choreographer of *Idomeneo* (Staatsoper Berlin); Britten's *Gloriana* (Madrid's Teatro Real); *Ariodante* (Vienna State Opera, Israeli Opera) Associate Choreographer of *Andrea Chénier* (Royal Opera Covent Garden) Revival Choreographer of *La Traviata* (Barcelona's Liceu, Welsh National Opera); *Giulio Cesare* (Glyndebourne Festival Opera); *L'Elisir d'Amore* (Glyndebourne); *Rinaldo* (Glyndebourne)

Director Edition



Stage Director Francesca Zambella and then-Production Stage Manager Jerry Sherk working on supertitles, 1984. / DAVID POWERS

San Francisco Opera's Dramaturg Emeritus Kip Cranna chats with director Francesca Zambello about her long history with the Company and some of the innovations she helped institute in how we experience opera. To listen to their conversation and for a complete transcript, visit Streaming the First Century, San Francisco Opera's free online hub for historic audio, archival interviews, contemporary conversations, and more at sfopera.com/firstcentury.

Kip Cranna: We're thinking about the Centennial, the 100-year anniversary of the founding of San Francisco Opera, and we want to look back and visit some of the highlights that Francesca has experienced here. Thanks for talking with me, Francesca! How are you?

Francesca Zambello: I'm great. Kip, it's so lovely to see you and talk about a company I love so much.

KC: It goes way back. I think you made your debut in San Francisco in 1983. How did that come about?

FZ: That was my first season with the company. I had been hired a year before by the then-Head of Artistic Administration Sarah Billinghurst. I had been working at

another opera company, and, of course, I was thrilled to be asked to interview at the august institution of San Francisco Opera. I remember I flew out on a very late-night flight from Chicago where I was working and had an interview the next morning. [I] got back, I think, in time to be there for the end of the performance in Chicago. It was a whirlwind 24-hour trip. I was offered a job of assisting on several operas and given the opportunity to direct the student matinee performances of *La Traviata*. My first season—I remember it very distinctly—was *Ariadne [auf Naxos]*, *Ernani*, *Samson [et Dalila]*, and *Traviata* ... I'll never forget it.

The thrilling thing as a young director was I got to work with a lot of great directors, but I also got to direct the student performances of *La Traviata*. That was at a time [when] we did not use supertitles. I went to the then-General Director Terry McEwen—and I believe Kip [you were] in the office as well—and I said, "Why can't we have supertitles for all these kids who are here, not knowing what the heck is going on in an opera?" And so it was the first time that we did it.

We wrote them with the then-Production Stage Manager, the late Jerry Sherk, and they were an incredible success. Then Terry McEwen said, "Can we use these

more?" And I said, "Why aren't we doing [them for] the *Ring*?" At that time everybody said, "Oh, no, that's a terrible idea. We can't have those for the *Ring*." So I remember he put on sale *one* cycle with titles, and that sold out before any of the others. So then they became a permanent part of the Opera, and I continued writing them with Jerry, and then, of course as it grew and grew and grew it became its own department and all of those things.

So that was really my first season, which was truly exciting and memorable, and not just for the work I got to do but the singers that one got to experience there.

KC: There were quite a lot of big stars in those days.

FZ: The cast of *Ermani*, I remember, was [soprano] Montserrat Caballé, [baritone] Sherrill Milnes, [bass] Paul Plishka, and [mezzo-soprano] Dolora Zajick was the maid. (laughter) I'll never forget that first year, the young artists included the likes of Dolora and [soprano] Ruth Ann Swenson and [soprano] Debbie Voigt shortly thereafter. It was really an amazing class of the pretty newly founded Adler Fellows.

KC: Supertitles, I wanna talk a little bit more about that, because I don't think people realize the idea of what it involved in those days. Nowadays, of course, it's all electronic, and you change things in an instant if you need to. In those days it was old-fashioned slides that you had to photograph with a camera and ... get it developed, make a slide, and put it in a carousel. It was not an easy process!

FZ: It was a very time-consuming process, which is why we had to have them pretty much done by the piano dress [rehearsal] and then we would make changes so that by the opening we would have the carousel of slides. ... I do remember a terrible experience I had. I was a notorious collector of parking tickets near the Opera House, arriving often a few minutes before I needed to be there, and I had the supertitle slides in my car for ... *The Elixir of Love*. I had all the slides in my car and I rushed in to do something, and my car was towed—and it was opening night! I'll never forget running to the car retrieval place somewhere over in East San Francisco, getting my car, and getting the slides there by the downbeat!

That was really the sort of rudimentary days, but it was so important for changing sales, and motivating the *Ring* cycle—which, of course, would sell well anyway, but the fact that it sold out one cycle immediately because of supertitles, and then they ended up adding them to the

other ones! They were a revolution to opera; the same way that, for example, now just using projections the way we use them so often as a scenic element. They really transformed more than anything, I think, the general public's understanding of the opera.

KC: I think it made a difference in what was, to some people, kind of a ceremonial experience. They didn't really know what was being talked about or said, and they just kind of followed it along, [much like] listening to a mass in Latin ... (laughs) Suddenly now you were deeply engaged in what was actually happening.

FZ: Absolutely. You know, as a director, you always either help write the supertitles now, or you certainly read them because they are often the way that the audience is initially receiving what you're doing. They're part of what we do, and I think an important part of having created more audiences and audience appreciation for what we do.

KC: I'd like to go back a little bit to the early stages of your becoming a stage director. I know you worked with [stage director] Nikolaus Lehnhoff on the *Ring* here.

FZ: I was not actually his assistant on that *Ring* cycle. I wrote the supertitles for the whole cycle (with Jerry), and so I was in many, many meetings with Lehnhoff because he was highly skeptical. He really didn't like the idea of them—and then he was won over. It was great [working in this way] because I was in a very different perspective than assisting. I was able to watch another director put together the *Ring* cycle, which is a director's dream, and I was fortunate, of course, to do it 25 years later in Washington and in San Francisco. It was important watching how Lehnhoff worked. I think Lehnhoff's greatest skills were often really this incredibly precise fashion of staging. He was a highly prepared director in terms of his homework and what he did before.

That is the thing when you are starting out: If you're able to assist people, whether you think they're good or bad, you're going to learn something because just being in a theater is how you learn.

KC: Francesca Zambello, thank you so much for spending time with us as we look backward at the last 100 years at San Francisco Opera and forward to the next.

FZ: Thank you very much, Kip. Always a joy to be with you and friends at San Francisco Opera. 🍷



FIRST REPUBLIC BANK

“First Republic
understands the cultural world
in a way that’s quite rare.”

Lincoln Center and the New York Philharmonic

Deborah Borda, President and CEO, New York Philharmonic

Henry Timms, President and CEO, Lincoln Center

[firstrepublic.com](https://www.firstrepublic.com) | (888) 408-0288

Member FDIC and Equal Housing Lender 

Administration

Matthew Shilvock

Tad and Dianne Taube General Director

Eun Sun Kim

Caroline H. Hume Music Director

Jennifer Good

Managing Director: Production

Gregory Henkel

Managing Director: Artistic

Michael Simpson

*Managing Director: Administration/
Chief Financial Officer*

Kathryn Appleton

Director of Marketing

Lisa Bury

Chief Philanthropy Officer

Lee Helms

Director of Innovation Programs

Julia Inouye

Director of Communications

Charles Chip Mc Neal

Director of Diversity, Equity and Community

Theresa Von Klug

Chief Operating Officer

David Gockley, *General Director Emeritus*

ADMINISTRATION

FINANCE

Christopher Tom, *Controller*

Jess G. Perry, *Senior Budget Manager*

Mingsy Yan-Lau, *Senior Accountant*

Linda Rodriguez, *Accounting Manager*

Gracie Tang, *Senior Accountant*

Whitney Ward, *Payroll Administrator*

INFORMATION SERVICES

Eric Rubio, *Chief Information Officer*

Paul Goetz, *Systems Administrator*

Steve Long, *Network & Systems Administrator*

Daniel Rivera-Quezada, *Network Support Engineer*

Sara Lee, *Programmer/Analyst*

HUMAN RESOURCES

Ramin Daoud, *Director of Human Resources*

Timmy Yuen, *Senior Human Resources Generalist*

Paulette Piedad, *Human Resources Generalist*

Jon'Nae Davis, *Covid Supervisor*

ARCHIVES

Barbara Rominski, *Director of Archives*

ARTISTIC

ARTISTIC AND MUSIC PLANNING

Zackery Hayhurst, *Artistic Planning Manager*

Ilana Rainero-de Haan, *Music Planning Manager*

John Churchwell, *Head of Music Staff*

Michael Bragg

Music Planning Associate and Opera Librarian

Valentina Simi, *Artist Services Coordinator*

Devin Hinzo,

Artistic Operations & Technology Coordinator

Rachael Smith, *Artistic Assistant*

MUSIC STAFF

César Cañón, **John Churchwell**,

Dennis Doubin, **Patrick Furrer**, **Alden Gatt**,

José Luis Gutiérrez, **Bryndon Hassman**,

Noah Lindquist, **Geoffrey Loff**, **Vito Lombardi**,

William Long, **Robert Mollicone**, **Matthew Piatt**,

Laura Poe, **Kseniia Polstiankina Barrad**, **Blair Salter**,

Tamara Sanikidze, **Peter Walsh**, **Maureen Zoltek**

Geoffrey Lee, *Ballet Pianist*

LANGUAGE COACHES

Radoslava Biancalana, *Czech*

Anja Burmeister Strauss, *German*

Alessandra Cattani, *Italian*

Patricia Kristof Moy, *French*

Kseniia Polstiankina Barrad & Valery Portnov, *Russian*

Lynne Soffer, *English Diction*

SAN FRANCISCO OPERA CENTER

Carrie-Ann Matheson,

Artistic Director, San Francisco Opera Center

Markus Beam,

General Manager, San Francisco Opera Center

Micaela Nerguizian, *Opera Center Coordinator*

Esther de Monteflores, *Opera Center Coordinator*

COMMUNICATIONS

Jeffery McMillan, *Public Relations Director*

Teresa Concepcion, *Communications Manager*

DEVELOPMENT

Donna Batson, *Director of Institutional Giving*

Lisa Bordachar,

Director of Prospect Research and Strategy

Duygu Gün, *Director of Business Partnerships*

Alix Josefski, *Development Associate*

Joanna Taber,

Associate Director, Campaigns and Sponsorships

ANNUAL GIVING

Roya Clune, *Director of Annual Giving*

INDIVIDUAL AND LEADERSHIP GIVING

Tabitha Rowell,

Director of Individual and Leadership Giving

Jennifer Amato, *Senior Individual Giving Officer*

Iosu Bascaran, *Leadership Giving Officer*

Michael Hoke, *Individual Giving Officer*

Alondra Orellana,

Individual and Leadership Giving Associate

Gabriel Tanguay Ortega,

Senior Individual Giving Officer

LEGACY GIVING

Andrew Maguire, *Legacy Giving Officer*

Maude Engström, *Legacy Giving Associate*

SPECIAL EVENTS

Karman Ferrell Pave, *Director of Special Events*

Katie Cagampan, *Senior Manager, Special Events*

DIVERSITY, EQUITY AND COMMUNITY

Ryan Marchand, *Community Engagement Manager*

Hannah Dworkin, *Education Development Manager*

Cole Thomason-Redus, *Educational Content Curator*

Chelbi Harvin-Dickens,

Community Engagement Coordinator

Eteya Trinidad, *Community Engagement Associate*

Linda Baird, **Joshua Raoul Brody**,

Marcelle Dronkers, **Maita Eyzaguirre**,

Kevin Gordon, **Lua Hadar**, **Dave Maier**,

Albert Montanes-Sanchez, **Cole Thomason-Redus**,

Sven Olbash, **Jacob Russel-Snyder**,

Katherine Issel Pitre, **Christopher Street**,

Matthew Wolka,

Teaching Artists

EXECUTIVE OFFICES

Jordan Amann, *General Director's Associate*

Elena Park, *Strategic Advisor*

Celestine Ratsch-Rivera,

Assistant to the Executive Offices

MARKETING

Troy Smith, *Associate Director of Marketing*

Chi-Hsuan Yang,

Associate Director of Analytics and Strategy

Stephanie Gianni,

Senior Manager, Digital and Acquisition

Jennifer Fingal, *Manager, Brand and Loyalty*

Allison Griner, *Digital Content Manager*

Bill Murray, *Web and E-Commerce Manager*

Alyssa Feskanin,

Email/Digital Marketing Manager

Adam Snellings, *Art Director*

Katy Zolfaghari, *Creative Project Manager*

Farrah Hammond, *Marketing Associate*

Sophia Nguyen, *Marketing Coordinator, Brand & Loyalty*

BOX OFFICE

Jessica Fauver, *Box Office Manager, Treasurer*

Rebecca Page, *Medallion Society Concierge Manager,*

Assistant Box Office Manager

Jennifer Pollack,

Group Sales Manager, Assistant Treasurer

Charles McGraw, **Christopher Mark**,

Assistant Treasurer

Emily Tilles,

Subscriptions Manager, Assistant Treasurer

Roberto Bonilla, *Phone Room Sales Manager,
Subscriber Representative*

BeverLee G. Hassid, *Subscriber Representative*

Jing Bentley, *Marilyn Duran*, **Kyle Minor**,

Randall Wesley, **Dale Whitmill**,

Patron Services Personnel

FRONT OF HOUSE

Jamye Divila Largent, *House Manager*

Marialice Dockus, *Head Usher*

Rodney Anderson, **Marcelo Barbero**,
Stuart Bousel, **Jan Brown**, **Danica Burt**,
Lila Butler, **Wendy Chang**, **Frank Chow**,
Kathy Dere, **Martin Dias**, **Dave Doering**, **Jonathan**
Drogin, **Bill Flanagan**, **Christine Ford**,
Jorge Gonzalez-Rodriguez, **Chip Heath**,

Kate Juliana, **Elaine Kawasaki**, **Kathleen Keeler**,

Eileen Keremitsis, **Ryszard Koprowski**,

Bill Laschuk, **Sharon Lee**, **Leland Leong**,

Marilyn Leong, **Sadie Li**, **Lenore Long**,

Doug Luyendyk, **Michael Mak**, **Sam Mesinger**,

Eva Moody, **John Morris**, **Timm Muldoon**,

Dale Nedelco, **Beth Norris**, **Jeff Norris**, **Jan Padover**,

Julie Peck, **Christine Plowright**, **Robert Remple**,

Bill Repp, **Robyn Sandberg**, **Allen Sawyer**,

Kelly Smith, **Stephanie Somersille**,

Melissa Stern, **Theresa Sun**, **Claire Tremblay**, **Richard**

Wagner, **Steve Weiss**, **Tom Wong**, **Elaine Yee**,

Ushers

Hui Ming Wu, *Show Maid*

OPERA SHOP

Jay Stebley, *Retail Manager*

Susan Montana, *Assistant Manager*

MUSIC OPERATIONS

Matthew Buckman, *Associate Operations Director*

Kali Wilson, *Associate Operations Director*

Noelle Romelfanger, *Senior Operations Associate*

Kip Cranna, *Dramaturg Emeritus*

CHORUS AND BALLET

John Keene, *Chorus Director*

Fabrizio Corona, *Associate Chorus Master*

ORCHESTRA

Tracy Davis, *Orchestra Manager*

Carrie Weick, *Orchestra Librarian*

Kevin Myers, *Interim Music Operations Associate*

Michael Cox, **James Nelson**, **Alex Zdanis**, *Library*

Assistants

PATRON OPERATIONS

David Odenkirchen,

Director of Patron Operations and

Revenue Management

Jess Levy, *Patron Data Specialist*

Anamaria Ramey, *Donor Services Manager*

Sarah Benjamin, *Patron Data Assistant*

Chivly Krouch, *Donor Records Coordinator*

Amir Magid, *Donor Benefits Coordinator*

Mark Wladika, *Web Development Manager*

PRODUCTION

*Senior Production Staff Member

PRODUCTION ADMINISTRATION

Jeremy Patfield,

*Director of Production Operations & Media**

Paul Dana, *Support Services Coordinator*

Sylvia Jiang, *Production Finance Assistant*

Ellen Presley, *Special Projects Manager*

Celine Strouts, *Production Operations Manager*

AUDIO

Doug Mitchell,

Master Audio/Video Engineer

Ziggy Tomcich,

Assistant Master Audio/Video Engineer

CARPENTRY

David Hatch, *Master Carpenter*

Mark Baumann, *Assistant Master Carpenter*

Christopher Davis, *Wilsey Center Head*

COSTUME DEPARTMENT

Daniele McCartan, *Costume Director**

Jai Alltizer, *Costume Shop Manager*

David Doré, *Senior Production Accountant*

Galen Till, *Senior Production Supervisor*

ELECTRICS

Leon Parsons, *Master Electrician*

Michael Anderson, *Assistant Master Electrician*

Russell E. Adamson III,

Lighting and Projection Systems Administrator

FIGHT DIRECTION

Dave Maier, *Fight Director*

LIGHTING

Justin Partier, *Lighting Director**

Davida Tkach, *Assistant Lighting Designer*

Brian Elston, *Assistant Lighting Designer*

Selena Gonzalez-Lopez,

Hemsley Program Lighting Intern

Kevin Dunn, *Lighting Intern*

MEDIA

Jodi Gage, *Media Producer*

PROPERTIES

Lori Harrison, *Master of Properties*

Frederick Wielandt,

Assistant Master of Properties

REHEARSAL

Marin Venturi,

*Rehearsal Department Director**

Savannah Criswell, *Rehearsal Administrator*

Stephanie Smith, *Rehearsal Department Manager*

Adam Lowe, *Rehearsal Coordinator*

Melissa Dufort, *Rehearsal Assistant*

Leora Gilgur, *Rehearsal Assistant*

Kate Juliana, *Rehearsal Assistant*

Trey Costerisan,

Rehearsal Department Consultant

SCENE SHOP

John Del Bono, *Scene Shop Foreman*

Steve McNally, *Scenic Artist in Charge*

STAGING STAFF

Darin Burnett,

*Production Stage Manager**

Darin Burnett, **Jennifer Harber**,

Jayne O'Hara, **Thea Railey**,

Stage Managers

Jose Maria Conde, **E. Reed Fisher**,

Jennifer Harber, **Dan Wallace Miller**,

Roy Rallo, **Morgan Robinson**,

Assistant Stage Directors

Jessica Barker, **Collette Berg**,

Jonathan S. Campbell, **Rachel Garoon**,

Jennifer Harber, **Jayne O'Hara**,

Thea Railey, **Anna Reetz**,

Assistant Stage Managers

Colm Seery, *Dance Master*

TECHNICAL DIRECTION

Erik Walstad, *Technical and Safety Director**

Ryan O'Steen, *Production Manager**

Chris Largent Divila,

Associate Technical and Facilities Director

Lawren Gregory, *Assistant Technical Director*

WARDROBE

Tony Gorzycki, *Head of Wardrobe*

Cynthia Fusco, **Robert Horek**,

David McKain, **Carol Horaitis**,

Wardrobe Assistants

WIG, HAIR, & MAKEUP

Jeanna Parham,

Department Head of Wigs Hair and Makeup

Christina Martin,

Assistant Department Head of

Wigs Hair and Makeup

Dr. Myron Marx, *Company Medical Adviser*

Seyfarth Shaw LLP, *Counsel*

Armanino LLP, *Independent Public Accountants*

UCSF doctors:

Dr. George Rutherford,

Dr. Mark Almond,

Dr. Robert Harrison,

Dr. Sanziana Roman,

Dr. Clark Rosen

Asero Insurance Services, *Insurance Brokers*

Cory Weaver, *Official Photographer*

Yamaha is the Official Piano of San Francisco Opera

Pianos supplied by Piedmont Piano

2022–23 Artists

PRINCIPAL ARTISTS

Hadleigh Adams +^
 Julius Ahn
 Aigul Akhmetshina **
 Paul Appleby
 Javier Arrey*
 Buffy Baggott
 Zhengyi Bai +^
 Gabrielle Beteag ^†
 Gordon Bintner ^
 Patrick Blackwell ^
 Ben Bliss
 Michelle Bradley*
 Deanna Breiwick*
 William Bryan
 David Butt Philip*
 Victor Cardamone ^†
 Alice Chung
 Siman Chung
 Daniel Cilli
 Catherine Cook +^
 Alfredo Daza +^
 Elizabeth DeShong
 Amina Edris +^
 Stefan Egerstrom ^†
 Michael Fabiano
 Gerald Finley
 Ferruccio Furlanetto
 Christina Gansch
 Thomas Glass ^
 Alissa Goretsky
 Edward Graves ^†
 Nicole Heaston
 Jake Ingbar*
 Karen Chia-ling Ho
 Michael Jankosky
 Silvie Jensen
 Rhoslyn Jones +^
 Jakub Józef Orliński*
 Mariya Kaganskaya
 Chea Kang*
 Hyoua Kim
 Bojan Knežević
 Adam Lau ^
 Evan LeRoy Johnson*
 Victoria Livengood
 Christine Lyons

Daniela Mack +^
 Anne-Marie MacIntosh ^†
 Liesl McPherrin
 Lucas Meachem +^
 Ronnita Miller ^
 Courtney Miller
 Melody Moore +^
 Angela Moser
 Evgenia Muraveva**
 Timothy Murray ^†
 Deborah Nansteel ^
 Camila Nylund
 Christopher Oglesby +^
 William O'Neill
 Andrew Pardini
 Pene Pati +^
 Simone Piazzola*
 Chester Pidduck
 Laurel Porter
 Taylor Raven ^
 Johan Reuter
 Brenton Ryan
 Mikayla Sager ^†
 Alexandra Sanchez*
 Kindra Scharich
 Michaela Schuster*
 Taylor See
 Nadine Sierra +^
 Philip Skinner +^
 Efrain Solis +^
 Karah Son*
 Whitney Steele
 Nina Stemme
 Heidi Stober
 Elisa Sunshine ^†
 Jonathan Tetelman*
 Jesslyn Thomas
 Esther Tonea ^†
 Dale Travis +^
 Yaritza Véliz*
 Denis Vélez
 Ethan Vincent
 Alfred Walker
 Linda Watson*
 Melody Wilson
 Pretty Yende*

CONDUCTORS

Vassilis Christopoulos**
 Roberto Kalb*
 Eun Sun Kim
 Sir Donald Runnicles
 Peter Whelan**

PRODUCTION

Robert Carsen
 David Hockney
 Olivier Py**

STAGE DIRECTORS

Jose Maria Condemí
 Daniel Izzo**
 Shawna Lucey
 Lorena Maza*
 Peter McClintock
 Amon Miyamoto*
 Matthew Ozawa
 Elkhanah Pulitzer
 Roy Rallo

CHOREOGRAPHERS

Serge Bennathan*
 Rena Butler*
 John Heginbotham
 Colm Seery

SET DESIGNERS

Jorge Ballina*
 David Hockney
 Boris Kudlička
 Mimi Lien*
 Alexander V. Nichols

COSTUME DESIGNERS

Ian Falconer
 Constance Hoffman
 Jessica Jahn
 Eloise Kazan*
 Kenzō Takada*

LIGHTING DESIGNERS

Fabio Antoci*
 Christine Binder
 Alan Burrett*
 Michael Clark
 David Finn
 Bertrand Killy*
 Yuki Nakase Link*
 Justin Partier
 Victor Zapatero*

PRODUCTION DESIGNERS

Michael Levine
 Pierre-André Weitz*
 Robert Innes Hopkins

VIDEO/PROJECTION DESIGNERS

Bartek Macias
 Bill Morrison*
 Alexander V. Nichols

SOUND DESIGNER

Mark Grey

SOLO DANCERS

Alysia Chang
 Brett Conway
 Jamielyn Duggan
 Marian Luna Faustino
 Blanche Hampton
 Marissa Maisten
 Micah Moch
 Christopher Nachtrab
 Jekyng Peláez
 Ciharu Shibata
 Bravita Threatt
 Marcos Vedovetto

* San Francisco Opera Debut

** U.S. Debut

+ Former Adler Fellow

† Current Adler Fellow

^ Former Merola Opera

Program participant

Cover Artist

Chorus

John Keene, *Chorus Director*

Fabrizio Corona, *Associate Chorus Master*

REGULAR CHORUS

Nadima Avakian	Angela Eden Moser
Buffy Baggott*	Sally Mouzon
Elizabeth Baker	Sally Porter Munro †
Kathleen Bayler	Erin Neff
C. Michael Belle	William O'Neill
William Lee Bryan*	Andrew Thomas Pardini*
Janet Campbell	Rachelle Perry
Alan Cochran	Phillip Pickens
Sara Colburn	William Pickersgill
Clare Demer	Chester Pidduck
Anders Fröhlich	Laurel Cameron Porter
Patrick Hagen	Valery Portnov
Daniel Harper	Fernando Ruiz
Christopher Jackson	Carole Schaffer
Michael Jankosky*	Sigmund Seigel †
Silvie Jensen	Jonathan Smucker
Wilford Kelly	Whitney Steele
Claire Kelm	Nicole Takesono
Bojan Knežević	Jesslyn Thomas*
Elisabeth Rom Lucio	Jere Torkelsen
Liesl McPherrin	Andrew Truett
Courtney Miller*	

† Chorus member on leave of absence

* Solo Role

EXTRA CHORUS

Jennifer Brody	Sally Porter Munro
Cheryl Cain	Aimée Puentes
Katie Carlson Cartwright	Leandra Ramm
Kelly Clarke	Clifton Romig
Margaret Genovese	Kindra Scharich
Kevin Gino	Alexander Taite
Harlan Hays	Michael Taylor
Glenn Healy	Igor Vieira
Carolyne Anne Jordan	Jacque Wilson
David Kekuewa	Daniel Yoder
Adam Lowe	
Eileen Alonso Meredith	
Jim Monios	

San Francisco Opera extends its gratitude and appreciation to the following labor organizations whose members, artists, and craftspeople make possible our performances.

American Federation of Musicians, Local 6

American Guild of Musical Artists, Inc.

International Alliance of Theatrical Stage Employees, Local 16

Theatrical Wardrobe Union, Local 784, I.A.T.S.E

Make-Up Artists and Hair Stylists Union, Local 706, I.A.T.S.E.

The Art Directors Guild & Scenic, Title and Graphic Artists Local 800

United Scenic Artists Local Usa – 829, I.A.T.S.E.

Box Office and Front of House Employees Union, Local B-18



Orchestra

Eun Sun Kim, *Music Director*

FIRST VIOLIN

Kay Stern, *Concertmaster*
Laura Albers, *Associate Concertmaster* †
Heidi Wilcox,
Acting Associate Concertmaster +
Jennifer Cho,
Acting Assistant Concertmaster
Dawn Harms
Mariya Borozina
Barbara Riccardi
Dian Zhang
Leonid Igudesman
Jennifer Hsieh
Asuka Annie Yano
Wenyi Shih^
Robin Hansen^

SECOND VIOLIN

Jeremy Preston, *Principal*
Martha Simonds, *Associate Principal*
Beni Shinohara, *Assistant Principal*
Eva Karasik
Leslie Ludena
Maya Cohon
Craig Reiss
Heeguen Song^

VIOLA

Carla Maria Rodrigues, *Principal*
Joy Fellows, *Acting Associate Principal* +
Yi Zhou, *Acting Assistant Principal* ^
Emily Liu, *Acting Assistant Principal* ^
Patricia Heller
Jonna Hervig †
Natalia Vershilova
Elizabeth Prior^

CELLO

Thalia Moore, *Acting Principal*
Peter Myers,
Acting Associate Principal +
Nora Pirquet,
Acting Assistant Principal
Emil Miland
Victoria Ehrlich †
Ruth Lane
Eric Sung^
Mark Votapek^

BASS

Joseph Lescher, *Principal*
Jonathan Lancelle,
Associate Principal +
Steven D'Amico,
Assistant Principal
Shinji Eshima
Evan Hillis^

FLUTE

Julie McKenzie, *Principal*
Michelle Caimotto^
Stephanie McNab+

PICCOLO

Stephanie McNab

OBOE

Mingjia Liu, *Principal* †
Gabriel Young, *Acting Principal*
Alex DiThomas^
Benjamin Brogadir ^

ENGLISH HORN

Alex DiThomas^
Benjamin Brogadir ^

CLARINET

Jose Gonzalez Granero, *Principal*
Joanne Burke Eisler,
Assistant Principal †
Matthew Boyles^
Anthony Striplen †
Junghwan Lee^

BASS CLARINET

Anthony Striplen †
Junghwan Lee^

BASSOON

Rufus Olivier, *Principal*
Daniel MacNeill+
Michael Severance †
Shawn Jones^

CONTRABASSOON

Michael Severance †
Shawn Jones^

FRENCH HORN

Kevin Rivard, *Principal*
Keith Green
Brian McCarty+
Meredith Brown^
Logan Bryck^
Caitlyn Smith-Franklin^

TRUMPET

Adam Luftman, *Principal*
Scott Macomber^
John Pearson+

TROMBONE

Samuel Schlosser, *Principal*
Jeffrey Budin^
David Ridge

BASS TROMBONE

David Ridge, *Principal*

TUBA/CIMBASSO

Zachariah Spellman, *Principal*

TIMPANI

John Burgardt, *Principal*

PERCUSSION

Richard Kvistad,
Principal/Associate Timpani †
Patricia Niemi, *Acting Principal*
Victor Avdienko^

HARP

Annabelle Taubl ^

ADDITIONAL MUSICIANS

Cimbalom, Chester Englander
Celeste, Laura Poe

LIBRARIAN

Carrie Weick
Kevin Myers, Assistant

ORCHESTRA MANAGER

Tracy Davis
Kevin Myers, Assistant

† = Leave of absence

+ = Principal for one or more

Fall season operas

^ = Season Substitute

Corps Dancers

Colm Seery, *Dance Master*

Alice Cao
Alysia Chang
Brett Conway ^
Jamielyn Duggan ^
Alexandra FitzGibbon
Blanche Hampton ^
Bryan Ketron ^
Rachel Speidel Little ^
Beth Maslinoff
Jackie McConnell
Christopher Nachtrab ^
Jekyng Peláez ^
Maxwell Simoes
Chiharu Shibata ^
Marcos Vedovetto

^ Tenured

Supernumeraries

Antony and Cleopatra

Sadie Black
Feliciano Marie Casas
Guerrero
Stacey Chien
Thomas Colletta
Darius Gray
Karsten Guthridge
Nancy Huie
Ansel Klucsor
Holly MacCormick
Tim McCormick
Ivan Navarro
Domonique Williams
Irving Wiltshire
Atom Young Maguire
Viva Young Maguire

Eugene Onegin

Bruce Bowen
Jim Bowes
Mark Burstein
Eric Dew
Joe Friedman
Joe Giammarco
Darius Gray
Andrew Korniej
Steve Lavezzoli
Sherman Lee
Alliana Lili Yang
William Liu
Priscilla Lore
Gilbert Martinez
Lynn Meinhardt
Ron Niewiarowski

Ely Orquiza

Ram Ramayanam
Fernando Sanchez-Riera
Pablo Sanfrancisco
Mimi Timberlake
Ross Uchimura
Irving Wiltshire
Laurel Winzler
Paul Zemlin
Frank Zepeda

Backstage Personnel

COSTUME SHOP

Jai Alltizer (22),
Costume Shop Manager
Galen Till (18),
Senior Production Supervisor
Cassandra Carpenter,
Production Supervisor
Manuel Gutierrez (23),
Production Coordinator
Sally Thomas (23),
Master Tailor
Amy Ashton-Keller (29),
Master Draper
Barbara Ebel (14), *Senior Draper*
Santiago Suanes (13), *Men's Draper*
Abdiel Portalatin Perez, *Draper*
Paula Wheeler (31), *Senior Milliner*
Amy Van Every (38), *Senior Draper*
Andrea Phillips, *Assitant Dyer*
Jersey McDermott (23),
Senior Craftsperson/Shoe Specialist
Kelly Koehn, Ed Fonseca,
Kathy Roberts, Craftpersons
Emma Lehman, Kristen Tracy (15),
Assitant Cutters
Nika Cassaro, Taylor Newell,
Kaitlyn Patrick, First Hand
Robyn Marsh, Victoria Mortimer,
Costume Assistants

COSTUME TECHNICIANS

Miriam Acosta (25), Karla Fix,
Hoa Fong (24), Gillian Haratani (11),
Yui Takenouchi, Ashley Granbow,
Sabrina Baladad-Perez,
Katherine Stein, Katherine Griffith,
Haoyu Yao, Meg Horan,
Amanda Mitchell, Sara Morimoto,
Mikael Nohai, Sarah Ellen Smith,
Charles Sullivan,
Yesenia Villenasenor,
Robert Whitehurst

WARDROBE DEPARTMENT

CORE CREW

Nicolas Chacon,
Linda Edwards (24),
Edward Fonseca (11),
Claudia Holaday (43),
Lorraine Lewis (10),
Barbara Nicholas (24),
Rachell Nichols,
Phil Perry (25),
Patrick Sanchez (13),
Don Smith (26),
Scott Stewart (22),
Grisel Torres,
Kirsten Tucker (19)

DRESSERS

Paula Barish, Kathleen Blake (10),
John Goldsmith, Thomas Hoffman,
Andrew Koch, Michael Kruzich,
Jeffery Larsen, Jennifer O'Neill (10),
Mark Saladino, Janice Stephenson,
Mary Still, Charles Sullivan,
Anastasia Todish, Grisel Torres,
Arleen Young

WIG, HAIR, AND MAKEUP DEPARTMENT

SENIOR WIG ARTISTS

Maur Sela
Erin Hennessy

WIG ARTISTS

Tori Grayum
Lindsay Saier

SHOW CALL FOREPERSONS

Karalynne Fiebig,
Consuelo Lopez-Robbins,
Christina Martin, Sharon Peng,
Sophia Smith

PRINCIPAL AND SHOWCALL WIG, HAIR, AND MAKEUP ARTISTS

Shana Astrachan, Juliette Bernal,
Melanie Birch, Vanessa Blanchard Lee,
Kristen Campbell, Calli Carvajal,
Sarah Coy, Karalynne Fiebig,
Marisela Garcia, Dulce Gastelum,
Denise Gutierrez, Erin Hennessy,
Arina Izadi, Roxie Jonson,
Kendall Krouse, Consuelo Lopez-Robbins,
Amber Loudermilk, Letzy Lugo,
Christina Martin, Toby Mayer,
Jessica Mayeux, Robert Mrazik,
Gloria Mueller, Leilani Norman,
Lisa Patnoe, Sharon Peng,
Maurisa Rondeau, Lindsay Saier,
Tim Santry, David Searle, Maur Sela,
Sophie Smith, Erica Villanueva,
Kimberly Virgen, Lisa Zomer

SCENE SHOP

Amy Broussard, Dennis Forry,
Joel Morgante, Jesse Hazzard,
Christian Martinez, Dylan Maxson,
Scott Whitten, Jeff Palmer,
Loren Patterson, Michael Ramirez,
James Ryan, Eila Saarni,
Victor Sanchez (25), Angelo Montague,
Frederick Wielandt (25)

SCENIC ART DEPARTMENT

Lauren Abrams, Jennifer Bennes,
Wayne Olds, Debbie "Vola" Ruben

CARPENTRY DEPARTMENT

Michael Accurso (32),
Night Crew Foreman
Dominic Casazza (19), *Assitant Key Flyman*
Gabriel Castellani (12), *Automation Key*
Michael Chapman (10), *Key*
Dennis Criswell
Paul Delatorre (23), *Key*
Greg Harsha (23), *Key*
Geoffrey R. Heron (16)
Geoffrey W. Heron (28), *Key*
Philip Heron, (20),
Automation and Rigging Foreman
Ed Joe, *Warehouse Foreman*
Nick Kukielka
Michael Martino
Alex Meyer (28)
Ethan Ng
Harry Niedzwetzki (30)
John O'Donnell, *Key Flyman*
Enrique Pronio
Michael Ramirez
Ty Russell
Bartholomew Ryan
James Ryan
Kenneth Ryan (40)
Michael Ryan
Eila Saarni
Gregory Shaff (34), *Key*
Cyrus Sindicich
Sean Walden (11)
Randy Walsh (20), *Assistant Key*
Collin Whitfield
Sammy Wong

PROPERTY DEPARTMENT

Scott Barringer (22), *Key*
Christy Carter
James Eldredge (18), *Shop Mechanic*
Hilary Engelman
Andy Falkner
Oris Fry
Patricia Hewett (15), *Assistant Key*
Myron Seth Isaacs (22), *Key*
Mark Kotschnig (20), *Key*
John Matlock, *Assistant Key*
Beth Ozarow (26), *Out of House Key*
Noah Peacock
Tara Pellack
Dawn Roth-Golden
Gretchen Scharfenberg
Sarah Shores (15), *Shop Mechanic*
Morgan Womble-Dahl

ELECTRIC DEPARTMENT

Eugene Ahn, *Gel Room*
Juan Aldana (18)
Rebecca Bernal
John Boatwright (35),
House Head Electrician
Ariel Bott, *Assistant Key Stage Left*

Erik Docktor (15), *Projection Programmer*
Amy Domjan, *Layout Electrician*
Stephen Echerd (19)
Will Grunig (20)
Robert Haycock, *Key Stage Right*
Ana Gabriela Hernandez-McKig
Geoff Heron (13), *Pyro Technician*
Bernard Honigman (23),
Key Light Board Operator
Karen Jine
Brendan Kierans, *Electric Shop Foreman*
Sophie Landau
Sonia Martinez
Maria Mendoza (34), *Projection Coordinator*
Glenn Quilici, *Assistant Key Stage Right*
Kevin Quintero
Matthew Reynolds
William Rodriguez
Kirt Siders, *Data Administrator*
Andrew Sproule (23), *Key Stage Left*
Jax Steager,
Assistant Key Light Board Operator

AUDIO DEPARTMENT

Emad Dajani
Christine Dumke
Deanne Franklin
Kimberly Griess, *Key*
Kevin McKereghan
Ryan Napoli
Tod Nixon, *Key* (24)
Billy Schmidt

MEDIA DEPARTMENT

Jennie Clark
Chris Dulmage
Steven Gianfermo
Michael Hanchett
Bob Hines
Mitchell Kell, *Video Editor*
Elliott Rice
Brian Shimetz
Uwe Willenbacher (14), *Audio Editor*

STUDIO TEACHERS

Donnell Barnes
Carolyn Crimley
Dana Gray
Lua Hadar
Karen Kindig
Victoria Northridge

WRANGLERS

Sadie Black
Liz Pasha
Diana Young

Employees who have served the Company for more than ten years are listed with their years of service.



SAN FRANCISCO
OPERA

BRAVO! CLUB
ORPHEUS

Your young professionals' community.

Celebrate the Centennial with a growing community of new and longtime opera lovers.

BRAVO! Club is your access to special offers and exclusive member events.

Invest in the future of opera as an Orpheus BRAVO! Club member and enjoy additional offerings to bring you closer to this incredible artform.



PHOTOS: DREW ALTIZER PHOTOGRAPHY

Donate today to unlock your access and create a collective impact.

Discover more about BRAVO! Club and Orpheus at SFOPERA.COM/YOUNGPROFESSIONALS

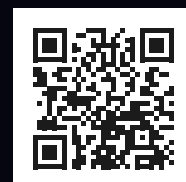

SCAN TO JOIN

San Francisco Opera Orchestra



Kay Stern
Concertmaster



Laura Albers
Associate
Concertmaster



Heidi Wilcox
Acting Associate
Concertmaster



Jennifer Cho
Acting Assistant
Concertmaster



Dawn Harms
First Violin



Mariya Borozina
First Violin



Barbara Riccardi
First Violin



Dian Zhang
First Violin



Leonid Igudesman
First Violin



Jennifer Hsieh
First Violin



Asuka Annie Yano
First Violin



Wenyi Shih
First Violin
Regular Substitute



Robin Hansen
First Violin
Regular Substitute



Jeremy Preston
Principal
Second Violin



Martha Simonds
Associate Principal
Second Violin



Beni Shinohara
Assistant Principal
Second Violin



Eva Karasik
Second Violin



Leslie Ludena
Second Violin



Maya Cohon
Second Violin



Craig Reiss
Second Violin



Heeguen Song
Second Violin
Regular Substitute



Carla Maria Rodrigues
Principal
Viola



Joy Fellows
Acting Associate
Principal, Viola



Patricia Heller
Viola



Jonna Hervig
Viola



Natalia Vershilova
Viola



Elizabeth Prior
Viola
Regular Substitute



Thalia Moore
Acting Principal
Cello



Peter Myers
Acting Assistant
Principal, Cello



Nora Pirquet
Acting Assistant
Principal, Cello



Emil Miland
Cello



Victoria Ehrlich
Cello



Ruth Lane
Cello



Eric Sung
Cello
Regular Substitute



Joseph Lescher
Principal
Bass

SAN FRANCISCO OPERA ORCHESTRA CONTINUED



Jonathan Lancelle
Associate Principal
Bass



Steven D'Amico
Assistant Principal
Bass



Shinji Eshima
Bass



Julie McKenzie
Principal
Flute



Stephanie McNab
Flute & Piccolo



Mingjia Liu
Principal
Oboe

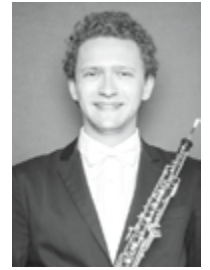

Gabriel Young
Acting Principal
Oboe



**Jose Gonzalez
Granero**
Principal Clarinet



Joanne Burke Eisler
Assistant Principal
Clarinet



Anthony Striplen
Clarinet &
Bass Clarinet



Rufus Olivier
Principal
Bassoon



Daniel MacNeill
Bassoon

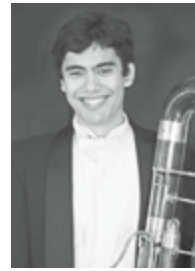

Michael Severance
Bassoon &
Contrabassoon



Kevin Rivard
Principal
Horn



Keith Green
Horn



Brian McCarty
Associate Principal
Horn



Adam Luftman
Principal
Trumpet



John Pearson
Trumpet



Scott Macomber
Trumpet
Regular Substitute



Samuel Schlosser
Principal Trombone

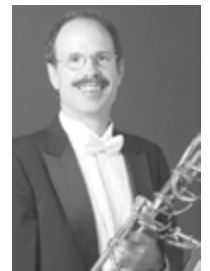

David Ridge
Principal
Bass Trombone



Zachariah Spellman
Tuba/Cimbasso



John Burgardt
Timpani



Richard Kvistad
Principal Percussion &
Associate Timpani



Patricia Niemi
Acting Principal
Percussion



Tracy Davis
Orchestra Manager



Carrie Weick
Librarian

Most photos by John Martin.

Not pictured: Emily Liu (Viola), Yi Zhou (Viola), Mark Votapek (Cello), Evan Hillis (Bass), Michelle Caimotto (Flute), Benjamin Brogadir (Oboe), Alex DiThomas (Oboe), Shawn Jones (Bassoon), Matthew Boyles (Clarinet), Junghwan Lee (Clarinet), Meredith Brown (Horn), Caitlyn Smith-Franklin (Horn), Logan Bryck (Horn), Jeffrey Budin (Trombone), Victor Advienko (Percussion), Annabelle Taubl (Harp), Kevin Myers (Assistant Orchestra Manager and Librarian)

San Francisco Opera Regular Chorus



Nadima Avakian
Soprano



Kathleen Bayler
Soprano

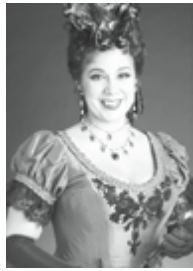

Sara Colburn
Soprano



Clare Demer
Soprano

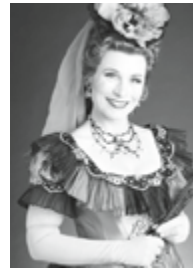

Claire Kelm
Soprano



Elisabeth Rom Lucio
Soprano



Liesl McPherrin
Soprano



Angela Eden Moser
Soprano



Rachelle Perry
Soprano



Carole Schaffer
Soprano

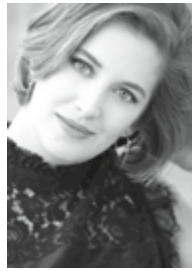

Jesslyn Thomas
Soprano



Buffy Baggott
Mezzo-Soprano



Elizabeth Baker
Mezzo-Soprano



Janet Campbell
Mezzo-Soprano



Silvie Jensen
Mezzo-Soprano



Courtney Miller
Mezzo-Soprano



Sally Mouzon
Mezzo-Soprano



Sally Porter Munro
Mezzo-Soprano
Leave of Absence



Erin Neff
Mezzo-Soprano



Laurel Cameron Porter
Mezzo-Soprano



Nicole Takesono
Mezzo-Soprano



C. Michael Belle
Tenor



Alan Cochran
Tenor



Patrick Hagen
Tenor



Daniel Harper
Tenor



Christopher Jackson
Tenor



Michael Jankosky
Tenor



Phillip Pickens
Tenor



Chester Pidduck
Tenor



Fernando Ruiz
Tenor



Sigmund Seigel
Tenor
Leave of Absence



Jonathan Smucker
Tenor



Andrew Truett
Tenor



William Lee Bryan
Baritone



Anders Fröhlich
Baritone



Andrew Thomas Pardini
Baritone



Jere Torkelsen
Baritone



Wilford Kelly
Bass



Bojan Knežević
Bass



William O'Neill
Bass



William Pickersgill
Bass



Valery Portnov
Bass

Not pictured: Whitney Steele, Mezzo-Soprano

Most photos by John Martin.

Carole Schaffer by Pamela Dale and Jonathan Smucker by Lisa Keating.

San Francisco Opera Corps Dancers



Jamielyn Duggan



Brett Conway



Blanche Hampton



Bryan Ketron



Rachel Speidel Little

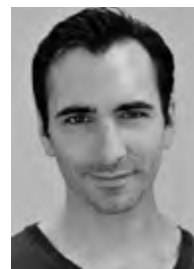

Christopher Nachtrab



Jekyns Pelaez



Chiharu Shibata

Build the Future of Opera

San Francisco Opera was built by a grassroots campaign of innovative opera lovers back in 1922. So much has changed since then, but this stage as a place where we tell our community's stories and share profound emotional experiences together is more needed than ever.



War Memorial Opera House under construction in 1931



PHOTO: ERIC FRAZIER

BRING THE POWER OF OPERA INTO THE NEXT CENTURY BY MAKING THE MOST GENEROUS GIFT YOU CAN!

Our donors provide the vital resources needed to bring this transformative art form to life, collectively covering 75% of the Company's operating expenses.

Your gift today means that we can bring more diverse stories and new productions to our stage, train the next generation of young artists, and provide critical music education in our local schools.

Please join us in celebrating our Centennial Season by making a gift today.

Visit sfopera.com/donate or call **(415) 565-3212**.

Individual Giving

The collective support of San Francisco Opera's generous donor family keeps world class opera on the stage and brings transformative community programs to students and families. Each year, support from individuals like you accounts for 75% of the revenue needed to create great opera.

Listed gifts were received between **August 1, 2021 and August 22, 2022**. We have made every effort to ensure the accuracy of our donor listings. If we have misspelled or omitted a name, please accept our apology and notify us at **(415) 565-3212** so that we may update our records accordingly. **With gratitude, we recognize donors below in bold who have made increased gifts to support our Centennial season.**

SUSTAINING PATRON

\$1,000-\$1,999

Marcia A. & Richard M. Abrams
Mr. Michael Accurso & Ms. Maria Lococo
Richard & Connie Adams
Mr. Matthew Adrianowycz
Ian Aitchison
Dr. Daniel S. Alegria & Dr. Mary Page Hufty
Susann & Marc Allen
Mrs. Theodore W. Anderson
Ms. Kathryn Appleton
Mr. & Ms. Jason Araghi
Ms. Olga Arango
Mr. & Mrs. John S. Arnold
Mr. Vikram Arora
Margaret Ann Augustine
Ms. Mary Baiamonte
Mr. & Mrs. Robert Baldocchi
Ms. Laima Baltusis
Dr. Flora Banuett
Mr. William Barnaby
David N. Barnard
Albert Bartridge
Amy Bastow
Ms. Donna Batson
in memory of Katharine Batson
Mr. & Mrs. Steve Bauman
Mr. & Mrs. Paul Baumann
Ms. Beverly R. Benson
John & Cheryl Benson
Ms. Lynn Berger
Anna & Robert P. Berryman, Jr.
Mr. Tapan Bhat
Charles & Lenore Bleadon
Janet Nye Blomquist
Dr. Jennifer Bock Hughes
& Mr. Harold O. Hughes
Mr. Richard & Mrs. Joanne Bogart
Mr. & Mrs. David Bogy
Dr. Morris Bol & Mr. Lewis Crickard
Patricia J. Boone
Mrs. Patricia Bovan-Campbell
Malcolm H. Bowles
Ms. Joan K. Boyd
Stevan Bradley
Mr. Robert C. Brandt
Meridith Braun
Michael Bravo
in honor of Sophia Bravo
Stephen & Paula Breitbart
Ms. Wendy Breuer & Mr. Charles Crane
Mr. & Mrs. Robert Brock
Gabe & Trish Brovedani
Edith Brown
Jess Brown
Timothy & Margaret Brown
Mr. Audrius Budrys
Ms. Lisa Burkett
Barbra & Eric Burman
Richard Butz & James Schull
Mr. Gerald Cahill & Ms. Kathleen S. King
Mark Calvano
Cathleen Cameron
Mr. & Mrs. Peter Vaccaro
Keith Cantrelle
Christine Cariati & Cliff Gerrish

Ms. Elizabeth Carlin
Mr. Timothy A. Carlton
Cawley Carr
Mr. Steven Cassinelli
Maria Castellucci Moore
Mark Cavagnero
Dr. Shahla Chehrazi
Dr. Leo & Mrs. Julia Cheng
Lori Chipps
Anna Chung
Kelly Clarke & Lin Yu
Mr. Douglas Clary
Barbara Cohen
Mr. & Mrs. Lawrence K. Cohen
Ms. Emily G. Cole
Katie Colendich
Mr. Stephen L. Collier & Mr. Frank A. Patt
Marian E. Collins
Ms. Elizabeth Colton
Mary J. Combs
Mrs. Moira Conzelman
Clyde & Ann Coombs
Hugh J. Coughlin
Mrs. James E. Court
Frank Cristobal
Matthew Crossland
Mr. Bradford Crowell
Ms. Ruth Curry
Ms. Dorian Daley
Mr. & Mrs. James Daley
Ms. Jean L. Dana
Dandelion, *in honor of* Pamela Rosenberg
Mr. & Mrs. Ricardo De Monet
Ms. Anna Dean
Dr. Lee R. DeBow
Ronald Denchfield, *in memory of* Patricia
Brawley Molvar
Ms. Marta De Pierris
Ms. Mary DesJardins &
Dr. Susan E. DesJardins
Ms. Karel Detterman
Thomas P. & Veronica C. Devitt
Amie Dewane
Marta Diaz
Stanley J. Dirks
Mr. Barry Dixon
Judith Donahue
Ms. Eileen M. Dong
Ms. Jeanne Dorward
Mr. Gregory S. Dubinsky
Edma Dumanian
Meredith Dunn
Fynnette Eaton & James Miller
Shannon Eliot
Caroline & Robert Eshleman
Holly Farrell
David Favrot & Katherine Brown
Ms. Jennifer Fearon
Cantor & Mrs. Martin Feldman
Kenzie Ferguson
Nikola Filby
Ellen Finch
Mr. Jeffrey Fine
Ms. Leah Fine
Candace Fitzgerald
Lucille V. Fjostlien

Claire & Jeff Fluhr
Ms. Deanna Fong & Mr. David Stallwood
Peggy W. Forbes & Harry Bremond
Ms. Samia Foster
Daniel Frank
Mr. Steven W. Frank
Mr. Zephyr Frank
Dr. Lorry & Karen Frankel
Jim & Karen Frassetto
Eliot & Cynthia Fried
Ms. Shelley Frisbie
Margaret E. Garms
Max Gasner
Nathalie Giauque
Ms. Gene P. Gibson
Ms. Krista Giovara
Tiffany Glant
Joyce Glazer
Steven H. Goldberg, M.D. &
Sandee Blechman
Mr. & Mrs. Robert Goldman
Paul Goldstein & Dena Mossar
Ms. Galina Gomborg
Ms. JoAnn Close & Mr. Michael Good
Ms. Barbara Goza
Kenneth P. Gray
in memory of Theadora Gray
Mrs. Edith B. Greene
Deborah A. Greer
Dr. Patricia L. Griffin
Mr. Erich Gruen
Al Guido
Brian & Elizaveta Gustafson
Catherine Habiger & Richard Ruby
Mr. & Mrs. Sean Hafeez
Dr. Holly & Mr. Randall Haight
Ms. Laila Halsteen
Mrs. Deborah Halter
Peter & Harriet Hanauer
Mary & Michael Hanemann
Eric & Krista Hanson
Kelly & Sandy Harcourt
Roy Dean Hardy
Mojgan & Farr Hariri
Ms. Anette L. Harris
Dr. Hunter P. Harris
Ms. Noosheen Hashemi
Tom Hixson & Kevin Sarmento
Ms. Karla Haynes
David Hearth
Dr. Vincent Hentz
Ms. Joan Herron
Mr. & Mrs. Clifford Hersh
Frederic & Sandra Hirschfield
Linda Hobson
Melvin Hodges
Michael Hofmann
Dr. Susan Holbrook & James B. Florey, M.D.
Rosalie Holtz
Richard & Bebe Hoppe
Dr. Michael Horn
Soozan Hoss
Raymond & Karen Houck
Ms. Sally V. Houston
Ms. Constance Howard
Hansen Hsiung

Hing On Hsu
Mr. & Mrs. Henry P. Huff III
Frank Humberstone
Donald Bruce Hunter
Mrs. Carolyn T. Hutton
Mr. Harold M. Isbell
Mr. & Mrs. Kambiz Jalili
Ms. Hermia James
Mr. & Mrs. Claude Jarman, Jr.
Glen Jarvis
Jeraldine Johnson
Ms. Patricia Johnson
Harvey L. Jones
Andrea G. Julian
Mrs. Susan Kaplan
Mr. & Ms. Michael Katten
Bennett R. & Suzy Katz
Sy Kaufman & Kerstin Edgerton
Dr. Yelda Kaya
Kathryn Kearney
John Keeley
Scott & Jan Kilner
Varvara Kirchner
Ms. Juanita Kizor
Elise Knittle
Daniel & Susan Kocher
Ms. Yashomati Koul
Nancy Ann Kraus
Charles Kredensor & Frederic Saunders
Paul & Jackie Kuckein
Kenneth & Monica Kulander
Ms. Silvia Kuzmicz
Dominique Laffont
Ms. Angela Lai
William R. Lambert
Steve Lavezzoli
Mr. Stefan Lazar
Ms. Marcia Lazer
Edward & Jennifer Lee
Ms. Fay Lee
Grace Lee
Dr. Howard Lee
Ms. Lucinda Lee
Richard & Patricia Taylor Lee
Edgar & Joyce Lehmann
Mr. Harvey Lehtman
Kathleen Leones
Ms. Marcia Leonhardt
Ms. Marguerite Leoni
Ms. Roxanne Leung
Mr. & Mrs. Gerald S. Levin
Dr. F. Chaney Li
Ms. Michelle Li
Ginger Liess
Mr. Ivan R. Linscott
Janet K. Littlefield
John Livingston & Frances Etow
Frank & Sally Lopez
Richard & Theresa Chen Louie
Mr. John Lounsbury
Kathleen & Dexter Lowry
Frances Lozano
George F. Lucas & Tom Rothgiesser
Ms. Janet Luck & Mr. Stephen Kealhofer
Mr. & Mrs. Lawrence Ludgus
Joann Lum

* deceased

INDIVIDUAL GIVING CONTINUED

Paul Luperini
James & Deborah Lyerla
Dr. & Mrs. Laurence R. Lyons
Ms. Barbara J. Lyss
Charles & Nancy Mack
Mr. & Mrs. William H. Madison
Ms. Virginia G. Martin
Ms. Alex Marzano
Mr. Gilbert E. Matthews
Timothy B. McCormick
Lore MCGovern
Mr. Robert McKague
Ms. Maureen McKeown
Dr. Mary McNabb & Daniel McNabb
Craig Melchert
Ms. Suzanne R. Mellen
Tessa & John Melvin
Thomas & Barbara Metcalf
Knut Michael & Ginna Dean Miller
Annika Mickos
Christine Miller & Gary Glaser
Mr. & Mrs. James Milner
Sean Minning & Matt Evans
Mr. Ken Mitchell
Mr. & Mrs. Joseph Mocker
Ms. Karen Moneta
Sue Montgomery
E. Craig Moody
Sherilyn Moody
Mr. Douglas G. Moore
Mr. Joshua J. Morgan III
Bruce & Nancy Mosbacher
in honor of Karen J. Kubin
Deborah Mosser
Mr. Robert Mukai
Mr. Paul Munro
John H. & Elizabeth B. Munz
Mr. David Murphy
Chandru Murthi
John & Diane Musgrave
Nariman & Faramarz Naderi
Farrah & Ramin Naimi
Mr. Anthony Nash & Mrs. Dorene Cotter
Mr. & Mrs. James Craig Nelson
Marina & Ben Nelson
Mr. Carl & Mrs. Wenlan Ng
Mr. Richard Niemi
Ronald & Elizabeth Niewiarowski
Jim & Brenda Nirenstein
Ms. Kay Noel
Mrs. Hillevi A. Null
Ms. Patricia O'Brien
Ms. Teri O'Brien
Dr. Michael O'Connor & Dr. Patricia O'Connor
Ms. Ellen A. O'Donnell
Fran & John O'Sullivan
Judith Ocken
Donna & Robert Oliver
Mr. & Mrs. William Randolph Oscarson
Bruce Osterweil & Patricia Furlong
Burak Over
The Rev. David F. Pace
Ellice J. Papp
Peter Pastreich & Jamie Whittington
Thomas & Sheryl Paukert
in memory of Bob & Louise Jenkins
Doug & Elke Paul
Ms. Karmen Chingju Peng
Peter Jaret & Steven Peterson
Ms. Susan D. Peterson
Dr. Lawrence & Elizabeth Petz
Allen & Joyce Phipps
Steve & Meg Piatek
Karen Pierce
Peter Pierson
Douglas Pinter
Maria Policroniades
Stephen Powell
Mr. Michael David Press
Peggy & Peter Preuss
Dr. David Priest & Rev. Eric Nefstead
Christopher Quill

Majid & Maryam Rahimian
Shirin & Jarad Rahimian
Mr. Ramchandra Rajeshinde
David & Mary Raub
Philip & Carla Reed
Rossannah Reeves
Laurie Renny Reich & Rudolph Reich
Mr. William Reilly
Mr. Stanley Reis
Mr. William E. Reller
Ms. Karen A. Reuther
Ms. Grace Reyes
James & Lori Richardson
in honor of Marc & Sheila Andrus
Julie & Christopher Ridley
Robert Ripps & Steven Spector
David O. Robinson
Mr. & Mrs. James M. Rockett
Artagnan & Trish Rodriguez
Janet & Michael Rodriguez
Rick & Stephanie Rogers
Ms. Heli Roiha & Ms. Therissa McKelvey
Lynn Roller & John Wagoner
Elizabeth B. Ross
Ms. Afie Royo
Eric Ryan
Susan & Soheil Saadat
Dr. & Mrs. David & Bonnie Sachs
Jordan Sachs & Jeannie Sack
Laurie Samitaur Smith
Mr. & Mrs. Warren H. Sandell
Mr. Jeffrey Sant
Lisa Sattler Peters
Dr. Heinrich Schelbert
Mr. Frank Schirmeister
Dr. Paula Schlesinger
Rev. Paul J. Schmidt & Rev. Gerard K. Moran
Robert P. Schneider
Ms. Sarah Schoellkopf & Mr. William Neil
Russell Schrader
Betty J. Schreiner, M.D.
Mr. Vincent Schrupp
Mr. James Scillian
Ms. Dorothy Scott
Jon & NoraLee Sedman
Ray & Lou Ann Seghesio
Mrs. Anna Seletsky & Mr. Vladimir Krutenev
Tom & Robin Selfridge
Robert Semans
Grant & Joni Settlemier
Ms. & Mr. Patricia Shanks
Vandana & Arvind Sharma
Mr. Andrey Shaw
Mr. William J. Sheehan III
Judy & Wylie Sheldon
James R. Shevock
Mr. Tyler Shewbert
John Imboden & Dolores Shoback
Diana & Richard Shore
Ms. Joan M. Silva
Ms. Christine W. Silver
Mr. Will Simpson
Poonam Singh
Kittisak Sirjaroonchai
Darold Skeritt & Judy Lind
Lawrence & Jacqueline Slayen
Mr. Albert G. Smith
Ms. Andrea B. Smith
Patricia & Fred Smith
Ms. Joyce T. Smith
Mary Ann Somerville
Michael & Susan Southworth
Robert L. Speer & John Wong
Ms. Doris Spencer
Kim Spittler & Richard Dulin
in memory of Gregg C. Spittler
Mr. William Stanisich & Mr. Jim Meyer
Carol & Harvey Steiman
Mr. Robert M. Stenburg
Mr. Michael Stevens
Richard W. Stevens
Jacqueline Stewart

Ms. JoAnn Stewart
Mr. John Stocker
Blanche Germain Streeter
Mr. Randall J. Strossen & Ms. Elizabeth Hammond
Ms. Terri Stuart
Ms. Phyllis Sutton
Ms. France Szeto
Ms. Susan K. Tanner
Mr. & Mrs. Cyrus Beheshti
Vivian Tero
Gerard & Krista Terstiege
Jane Thomas
Charlise Tiee & Scott Grieder
Mr. Ralph Tiegel
Anthony & Barbara Tonso
Lynne Toribara & Brian Howard
Ms. Lenda Townsend-Williams
Mr. Thomas Tragardh & Mr. David Cortez
Jennifer Godward Trainor
Mr. Tom Trainor
Elizabeth & Stephen Tumbas
Carol Turner
Mr. Earl Turner
Mr. John Tuteur
Mr. Herbert Uetz
Mr. Yuri Undorf
Natalia & Israel Hernandez
Stephanie Vacher
Cornelis van Aalst
Prof. & Mrs. Gregory Van Acker
Axel Van Chee
Paul E. van Dyk
John & Janet Venturino
Mr. & Mrs. Clark Vilas
Fred & Ridley Virdeh
Mr. Nicola Volpi
Michael Vyvoda
Robert 'Tad' S. Walker V
in honor of Speight Jenkins
Kira Wampler
Samantha Wang
Robert Ward
Mr. Keith R. Weed
Barbara Weinberg
in memory of Matthew Weinberg
Dr. & Mrs. Stephen Weinstein
JoAnn Weisel
Mr. David Welliver
Paul Werner
Mr. John West
Ron & Anne White
Jennifer Widener
Ms. Gayle A. Wiesner
Douglas W. Williams &
Madelyn C. Bedig-Williams
Mr. Andrew Wilson
Barbara & Mordechai Winter
Lynn M. Wolter
Mr. Brendan Wood
Judith B. Workman
Donald R. Worn
Mr. Ingu Yun
Vincent & Joyce Zarcone
Edward Sarkiss & Elizabeth Zareh Sarkiss
Mr. William T. Zaumen
Mrs. Hong Zhou
Anonymous (21)

PRINCIPAL PATRON

\$2,000—\$2,999

Dr. Valerie Abad & Mehdi Ghadiani
Mr. Ernesto Alfaro
Mr. Thomas Alfieri
Mrs. Maria Alger
Sonbol Aliabadi
Mr. & Mrs. Anthony Arlen
Denise Anker
Ms. Elizabeth Avakian
Ms. Ann Baer

Ms. Virginia Bale
Nina & Charles E. Belle
Adam Arthur Bier & Rachel Lem
Beverley & Ron Borelli
Ben & Noël Bouck
Mr. Lawrence Brackett
Mr. & Mrs. David W. Brady
Dr. Roberta Brokaw
Mrs. Kathleen M. Brown
Karen Burtness Prak & Jan Willem Prak
Dr. Roberta Cassel
Charles & Deryl Castellano
Dr. Karen Castle
Martin Checov & Timothy J. Bause
Richard & Sylvia Condon
Devan Nielsen & Elizabeth Connell-Nielsen
Dr. & Mrs. William R. Crain
Shannon & Dan Cronan
Holly & Michael Cuggino
Dr. Vivien & Stephen D'Andrea
Donald & Jeanne Dana
Dr. & Mrs. Philip S. Dauber
Ms. Antonia DeMatto
Nina Bancroft Dickerson
Maria & Henry Donahoe
Mary Lou Dorking
Mr. Gregory J. Kelly & Dr. Kathy E. Down
Kirk & Thara Edson
Jennifer Emerson
Anne & Peter Esmonde
Ms. Sandra Farris
Firestone Family Foundation
Elise & Tully Friedman
Janet Gallin
in honor of Sissel Ramirez
David Gantsweg
Mr. Gary Garabedian
Mr. George C. Garcia
David Giltinan
Philip Goward
Mary & Nicholas' Graves
Ann C. Grove & Richard Green
Miss Ursula Grunfeld
Maud Hallin
Patricia Handeland
Joyce & James
Ms. Roslyn Harrison
in memory of Dana Harrison
Mr. Fred Hartwick
Diane & Richard Hohl
Carol Holden
Mr. Robert H. Horowitz
Kathryn Huber & Larry A. Binkley
Ms. Mary Idso
Mr. & Mrs. George Jurkovich
Diana Hoffman
Ms. Kathleen Kenney
Susan Keyes & Jim Sulat
Ms. Katharine Kleinke
Ms. Alyssa T. Koo
Dr. & Mrs. Frederic Kraemer
Allan & Linda Kramer
Joan Shelbourne Kwansa
Kewchang Lee, M.D.
Ms. Lamar Leland
Mr. Mark Levi
Steve & Judy Lipson
John Lockton
Dr. & Mrs. G. Karl Ludwig, Jr.
Ms. Kurtice C. Luther
Mr. Greg Lyon & Ms. Kathleen Duffy
Joseph & Hon Mai Goodman
Elizabeth Malkassian
Roger A. Mann, M.D.
Marguerite Romanello
Dr. Pamela Marron
Dr. Lorraine M. Massa & Dr. Stephen M. Massa
in honor of Ian Robertson
Irena Matijas
Robert McDowell
Michael McManus
Laurie Mettier Kleins

* deceased

INDIVIDUAL GIVING CONTINUED

Mr. & Mrs. W. W. Moffett
 Paul Garza & Denis Moore
 Ms. Majbritt Murdock
Kate Murphy
Sheila & Paul Nahi
 Mr. William Nathan
Ms. Susan E. Neeman
Susan O'Brien
Nazan Orr
 Ms. Siu M. Owyung
 Peter & Patricia Peterson
Mr. & Ms. Andrew Piskadlo
 Susan K. Prather
 Ms. Sheila Press
Pam Preston
 Felice S. Price
Ms. Nora Quattrin
 Mr. Robert W. Rankin
 Ms. Danielle Rebuschung
Randall E. Reynoso & Martin Camsey
Ms. Beverly Riehm
 Ms. Deborah Rohan
 Floyd W. Ross
 Jeffrey Ruda & Leonard Whitney
 Mr. Bert Salyga & Dr. Sean McCarthy
David & Sandra Schmaier
Phoebe & Christopher Schreiber
 Sigmund Seigel & Karen Topp
 Katherine Setar & Brad Fischer
 Ms. Louise Shalit
 Ms. Jennifer Shepard
Mai Shiver
 Sheri & Paul Siegel
Mr. Andrew Smith
 Dr. Stephen R. Smith
 Richard L. Sogg, M.D.
Kristin Sorensen
Helen Thomas
 Mary S. Tilden
 Atticus Tysen & Michael Brogan
 Daniel J. Ulyot, M.D.
 Mr. Tom Wabinski
Margaret Wadhvani
 Mr. Thomas F. Culp & Mr. Charles Wagner
 Susan Walker
 Brian & Stephanie Walsh
John C Walters
 Thurlow Washam
 Rosalie V. Weaver
Wallace & Eve Wertsch
Mr. Keith C. Wetmore & Mr. Andrew Hinek
 Mr. Charles R. Williams
 Peter & Georgia Windhorst
 Ms. Marilyn Wong
Annie Woods
 Ms. Mai Mai & Mr. Paul Wythes
 Ms. Dale E. Young
 Mr. Babak Yousefzadeh
 Barry & Alice Zacherle
Jim Zanze
 Frank Zepeda
 Ming Zhao & Songqi Liu
 Walter Zimmerman
 Anonymous (5)
in honor of Sigfried Siegal

MEDALLION SOCIETY PRESIDENTS

J. Boyce Nute, 2018–Present
 Kristina Flanagan, 2013–2018
 Cathy MacNaughton, 2008–2013
 Mrs. Harry Wetzel*, 1995–2003
 Diane B. Wilsey, 1988–1994
 Harriet Meyer Quarré*,
Founding President, 1983–1987

MEDALLION SOCIETY FOUNDER

\$3,000–\$4,999

Norm Abramson & David Beery*
 Jane & Christopher Adams
 Dr. Lefkos Aftonomos
 Kendall & Claire Allphin
 Mr. & Mrs. Jose R. Alonso
 Drs. Kjerstin Irja & Benjamin Carl Anderson
 Robert C. Anderson
 Dena Aslanian-Williams
in memory of Eleonore Aslanian
 Richard J. Axelrod, M.D.
 Zachary Baker
 Eugene & Kathleen Bales
 Ms. Virginia Bamford
 Dr. & Mrs. Barry C. Baron
 Ashley Barrington-Mace & Kelly Wagner
 Mr. & Mrs. Fedele Baucio
 Mr. Stephen Beitzel & Ms. Lise Quintana
 Dr. Robert & Irene Belknap
 Dr. Daniel Benson
 Roy C. Bergstrom
 Josef & Marion Betz
 Vinod & Shalini Bhutani
 Mr. David Bigham
 Phyllis B. Blair
 Susan S. Blake & Joel Kaufmann
 Mrs. Robert N. Bloch
 Linda Blondis
 Dr. Wolfgang Bluhm &
 Michele J. Serocki Bluhm
 Dr. Maurizio Bonacini
 Ms. Jennifer Bonilla
 J. Dennis Bonney
 Ms. Debbie Booth
 Dix Boring & Marilyn Moore Boring
 Bradford & N. C. Bosch
 Gary Bottone
 Ms. Faye Bourret
 Bruce Bowen & Junona Jonas
 Elizabeth Bowman
 Barbara & Robert Brandriff
 Ms. Jennifer Braun & Mr. Raymond Ryan
 Dr. Emily Brewer
 Robert V. Brody & Andrea Jacoby
 Lynda L. Brothers
 Kathleen Burke & Ralph Davis
*in honor of Valerie Crane Dorfman and in
 memory of Paul Crane Dorfman*
 Karen Burtness Prak & Jan Willem Prak
Lisa Bury & John Taylor
Mr. & Mrs. Oliver Caldwell
 Dr. James M. Campbell
 Betty J. Carmack
 Janet Carpenter
 Ben Chai & Bob Nelson
 Park & Joan Chamberlain
Dr. Carolyn Chang
 Jim Chanin & Rachel Richman
 Thomas & Virginia Chen
 Mrs. Eunice M. Childs
 Carol T. Christ
 Frederick S. Chung & Kimberly Chun
 Mr. & Mrs. A. B. Ciabattoni
 Jerry & Linda* Cimmnet
 Ann D. Claesgens
 Barbara Bruser & Richard Clark
 Hilary & Richard Clark
 Ms. Mary Claugus
 George & Laura Cline
 Annette Clute
 Arthur D. Colman, M.D. & Pilar Montero, Ph.D.
 Adam Coppoletti & Mark Rubnitz
 Guy Cross & Erika Nelson
 Mr. Thomas Cruz
 Dr. Joan Claire Cucek
 Dr. James Cuthbertson
 Dr. Stephen J. Danko
 Jan & Jeannie de Vries
Ms. Olivia Hsu Decker
 Dr. & Mrs. Eugene DeJuan

Pam DeWeerd
 Mr. & Mrs. Thomas E. Dienstbier
 Marion Dodd
 Mr. Keith E. Doerge
 Sandra D. Donnell & Justin M. Faggioli
 Claudette Duran
 Timothy C. Duran
 Barbara J. Dwyer
 Helene & Lawrence Edelman
 Ms. Margaret Hart Edwards
 Ms. Barbara J. Eisenhauer
 Ms. Dianne J. Ellsworth
 Ed & Barbara Eschbach
 Gregory & Anne M. Evans
 Pauline Eveillard & Doug Gould
 Ms. Judith W. Evnin
 Patricia & Richard Farnsworth
 Mr. Steve N. Fecher
Martha Ferguson
 Mrs. Dorothy Finger
 First Street Leather of Solvang, California &
 Mammoth Lakes
 Rick & Debra Fisher
 William O. Fisher & Kathryn Bernick
 Daniel & Carla Flamm
 David & Sheridan Foster
 Mr. & Mrs. J. Murray Fox
 Mr. & Mrs. Thomas L. Frankel
 Joyce Bleadon Friedman
 K Gabrielson
Mr. Milton Gaines
 Ms. Ching-Ching Ganley
 Margaret M. Gates
 Mr. Rich Gerhardt
Ms. Malin Giddings
 David & Jennifer Gillespie
 Mr. & Mrs. Richard M. Gleason
 Ms. Margot Golding & Mr. Michael Powers
 Mr. & Mrs. Ronald Goodman
 Dr. Kathleen Grant & Dr. Thomas Jackson
 Andy* & Eva Grove
 Drs. Bill & Nancy Grove
 Raymond & Amanda Haas
 Helen & Dr. Glenn Hakanson
Bronwyn H. Hall
 Dr. S. Hand
 Charles F. Hanes
 Diana Harris
 Michael & Nancy Jo Heaton
 Peggy Heineman
 Paula Heller & Robert Yohai
Zheyla M. Henriksen
 Mr. Robert Hero
 Walter B. Hewlett
 Linda Joyce Hodge
 Mr. & Mrs. Kedreth C. Hogan
Mr. Peter Holman
 Ms. Irma Honda
 Mr. Larry Horton
 Wilma S. Horwitz
 Joanne Howard
 Mr. Joseph C. Howard, Jr.
 Mr. & Mrs. Timothy Howard
 Timothy G. & Cara R. Hoxie
 Mr. Robert Hultman
 Bradford L. Humphrey
 Edward & Patricia Hymson
 Mr. Homi Irani & Ms. Anna Yonemura
 Dr. & Mrs. Norman Jacobson
 Mr. Keith Jantzen & Mr. Scott Beth
 Robin & Virginia Jaquith
 Ms. M. Anne Jennings
 Barbara E. Jones
in memory of William E. Jones
 Barbara J. R. Jones
 Rosemary Joyce & Russell Sheptak
 David A. Kadish & Michael C. Norton
 Anne Kaiser & Robert Taylor
 Dr. & Mrs. Samuel D. Kaplan
 Dr. Avi Katz & Dr. Raluca Dinu
Suzan Kaufmann
 Mr. Frank Kelly

Mrs. Louis Kelso
 Nelda Kilguss
 Dr. Hyo J. Kim
 Dick & Marianne Kipper
 Mr. Edson Kong
 Maj. Floyd R. Krey
 Dr. Judith A. Lamberti
 Lane Fertility Institute
 Ms. Renee Leap
 Peter Lee
 Meagan Levitan & Dale Carlson
 Norman & Helen Ann Licht
 Mrs. Nancy Donnell Lilly
 Dr. & Mrs. Lawrence H. Lin
 Marie & Barry Lipman
 Dr. Britt-Marie Ljung & Mr. Warren E. Miller
Richard Lum
 Mr. John E. Major
 Gus Manning & Rena Kirkpatrick
Mr. Arthur Manzi
 Daniel Mardesich &
 Virginia Anawalt Mardesich
 Amie Chang & Henry Massey
 Robin & Karl May
 Caryl McIvor
 Mr. Paul McMillan
 Ms. Sharon McNalley
 Ronald & Judith McWilliams
Jessica Mead
 Robert Meister
 Dr. Beryl D. & Mrs. Renee Mell
 Mr. David Mellor
Dr. Linda A. Membreno
 Mr. & Mrs. John Meyer
 Mr. & Mrs. Donald Michener
 Beverly Mitchell & John Pringle
 Gladys Kenderdine Mitchell
 Milton Mosk* & Thomas Foutch
Ms. Jane S. Mudge
 Ruth & James* Murad
 Chris Zones & Kate Murashige
 Mrs. Pamela Murdock
 Renate M. Nadler, M.D.
 Joseph C. Najpaver
in memory of Deana Logan
 Steven Ng & Mark Posner
 Ms. Mary D. Niemiiller
 Gerald & Ortrun Niesar
 Matthew & Nancy Noel
 Nancy Over Alward & Eugene Alward
Dr. Karen Offen
 Mrs. Sarah Olson
 Lise Deschamps Ostwald
 Catherine A Owen MD
 Mrs. Jeraldine M. Palazzi
 Mr. James E. Palmer &
 Mrs. Norma Martinez-Palmer
 Ms. Barbara Paschke
 Skip Paul
in honor of Karen J. Kubin
 Maureen Jane & Mark W. Perry
 Nancy Petrisko & Don Beckham
 Dr. Judith Pickersgill
 Mr. Scott Plakun & Dr. Milton P. Schafer
 Dr. Lynn Ponton & Mr. Steven Zimmerman
 Ritchie & Melissa Post
 Jenna Powell
 Jeanette M. Prato
 Karl Pribram & Sweta Arora
 Mr. & Mrs. Martin Quinn
 Mr. Les Quock
 Varda Rabin
 Samuel Dwight Thomas Rabinowitz
 Kathryn E. Ringgold
 Patrick & Marti Ritto
 Dr. Martin Robinson
 Ronald Rogness
 Theres & Dennis Rohan
 Scot Rohrer & Anne Scanlan-Rohrer
 Mr. Andrew Rombakis
 Ms. Susan Rosenblatt
 Dr. & Mrs. Roberto P. Rosenkranz

* deceased

INDIVIDUAL GIVING CONTINUED

Mary Ellen Rossi
Mrs. Claire S. Roth
 Stephen & Marcia Ruben
 Mr. John E. Ruden
 Francis & Andrea Rush
 Mr. M. Duane Rutledge
 Mr. Mark Sackett
in honor of Jessica Fauver and the San Francisco Opera Box Office
 Louise Adler Sampson
 Michael & Gini Savage
 Marlys Saveri
 Ms. Janine Scancarelli &
 Mr. Christopher McMahon
 Mr. Carl Schaper
 Randy Schekman & Sabeeha Merchant
 Mrs. Ronald Schroeder
 Mr. & Mrs. Michael Schroeder
 J. Schwabacher Family
Komal Shah & Gaurav Garg
 Mr. & Mrs. Gerald Sharp
 Dr. & Mrs. David T. Shen
 Mr. Leslie M. Shinozawa &
 Mr. Edwin Guarino Jr.
 Dr. Marilyn N. Silva
 Dr. & Mrs. Gerald Silverberg
 Marjorie Simon
 Evangelos & Kathleen Simoudis
 Jane & Tom Sinton
 Judith & Walter Sleeth
 David & Barbara Sloss
 Mr. Mark Small
 Frederic H. Smith
 Mr. & Mrs. George D. Smith Jr.
 Mr. Jordan H. Smith
 Pamela D. Smith
 Stephen Smoliar & Linda Dembo
 Kenneth & Joanne Snow
 Richard Sparks
 Dr. & Mrs. Robert L. Stamper
Mr. Russell Stanaland
 Anita Stapen & Richard Granberg
 Mr. & Mrs. Isaac Stein
 Michael & Susanna Steinberg
 Mary Jean Stempien & James Stricker
Ms. Elisa Stephens
 Melchior Thompson & Nell Lee Stinson
 Matt & Tami Stolte
 Joshua & Cristin Szarek
 Sharon & John Tastor
 Dr. Martin & Elizabeth Terplan
 Nancy E. Terry
 Dr. Ruedi F. Thoeni, M.D.
 Ms. Joan Thoma
 Dr. Naomi R. Thorpe
 Dean & Jeanice Tipps



“My family has a long tradition of supporting San Francisco Opera, beginning with my Grandfather, A.P. Giannini, who secured the first loan in 1924, then for many years with my dear husband Jim, and ultimately with my boys Keith and Kevin. What has really made it special in more recent years were the personal relationships we’ve formed with our many Adler fellows.”

—ANNE MCWILLIAMS

Dr. Lucy S. Tompkins
 Norman & Carol Traeger
 Gisela & Peter Turner
 Mr. Ross Uchimura
 Ms. Kathryn Urban
 Ms. Jessica Vapnek
 Mrs. Louis M. Vuksinick
 Dr. Bradford W. Wade & Dr. Linda K. Riebel
 Ms. Nora E. Wagner
 Ms. Adrian Walker
 Alice & C.C.* Wang
 Peter Washburn & Rod Brown
Ms. Patti White
 Matthew Williams & Amanda Maystead
 Ann L. Williamson
 Mason & Wendy
 Faye Constance Wilson
 Vivian W. Wing, M.D. &
 Elizabeth Grace Wickersham
Ms. Patricia B. Winther
 Christopher Wiseman
 William Wisniewski & Catharine van Ingen
 Susan & Jonathan Wittwer
 Dr. Sherry Wren
 Ms. Janet S. Wright
 Margaret VB Wurtele
 Ms. Colleen Yeates Marsh
 Lowell S. Young & Celeste Young
 Mr. & Mrs. Christopher Zaccalini
 Peggy & Lee Zeigler
 Dr. Sondra Zentner & Ms. Sophie Neubert
 Anonymous (12)

**MEDALLION SOCIETY
 BENEFACTOR
 \$5,000–\$7,499**
 Michelle M. Ackerman
 Claire & Greg Allison
 Dr. Maria D. Allo
 Mr. & Mrs. Steven Anderson
 Ms. Anna Antonucci
 Matthew Austern & Janet Lafer
 Linda S. Barrett
 Brad & Susie Berenson
 Mr. & Mrs. Frank Bliss
Michael & Celeste Bobroff
 Lucia Bogatay & Thomas D. Wickens*
 Judy Brady & Drew W. Browning
 Charles Bush & Calvin Lau
Clark & Elizabeth Callander
 Richard Caplin, MD
 Solomon Cera
 Susan & Rich Christie
 Rudy Ciuca & Joseph Lawrence
 Ms. Carlyn Clause &
 Mr. Alexander L. Brainerd
 Thierry Bui & Paul Clifford
 Vicki L. Coe M.D. & Jennifer Mitchell
Martha Conte
 Mr. Craig Corbitt & Ms. Nancy Stoltz
 Mr. Orville W. Dale
 Mr. A. S. Damji
 Dr.* & Mrs. Herbert H. Dedo
 Mr. Orlando Diaz-Azcuy

Mrs. Michael D. Dooley*
 Mr. & Mrs. William G. Doolittle
 Ms. Joyce Dostale
 Katherine Herrick Drake
 Mrs. Marilyn Dunn
 Susan & Bruce Dzieza
 Dr. Mary Eichbauer & Dr. Greg Gartrell
 Ms. Nancy J. English
 Janice & Jack Eskridge
 Alexander L. Fetter & Lynn B. Bunim
 Jessena Finn
 Dr. Harvey & Mrs. Deborah Fishman
 Kristina Johnson Flanagan
 Barbara B. Friede
 Donald E. & Patricia D. Frischmann
 David & Betsy Fryberger
 Mr. Richard J. Galbraith
 Mr. Sameer K. Gandhi & Ms. Monica Lopez
 Candace & Vincent Gaudiani
 Robert C. Goodman & John Bankston
 Diane Green
 Mr. Benjamin Gregorski
 Sallie Griffith
 Johnnie Johnson & John E. Haferner
 Lyndsey Harrison
 Kathleen Hart
 Michael & Gityjoon Hebel
 Mollie Hedges & Laurel Lembo
 Miranda Heller & Mark Salkind
 Ralph Hexter & Manfred Kollmeier
Austin & Sara Hills
 Ian Hinchliffe & Marjorie Shapiro



Make it Monthly!

Take one more thing off of your to-do list by setting up an automatic monthly gift to San Francisco Opera. You can support the opera you love while enjoying the perks of giving immediately. And you can stop payments at any time.

Become a monthly donor today. Visit sfopera.com/give or call (415) 565-3212.

Nadja Michael as Emilia Marty in Janáček's *The Makropulos Case*. / CORY WEAVER

* deceased

INDIVIDUAL GIVING CONTINUED



CHRISTIANE ZUBER

“My grandparents were good friends of Kurt Adler, and my parents were SF Opera season ticket holders and very involved with Spring Opera, the Guild, Merola, etc. They brought us to performances at a very young age. It was important to them that we have an appreciation of classical music and that we continue supporting opera as a family when they were gone.”

—CHRISTOPHER ZUBER

Judith & Patrick Hobin
Anonymus
Al Hoffman & David Shepherd
Donald & Jacqueline Jacobberger
Paul S. Jones
Daniel Kelley
Drs. Phyllis A. Kempner & David D. Stein
Ms. Kathryn Kersey
Mehrzaad Khajenoori
Victoria Kirby
Mr. Sven E. Kjaersgaard
Ms. Barbara Laferriere
Melissa & Laurence Lasky
Carol Leitch & Nanci Leitch
Anthony Leuin & Jean Bertrand
Océane Li & Dr. Sofien Bouaziz
Drs. May Loo & William Thurston
Dr. & Mrs. H. H. Loomis, Jr.
Claude L. Lowen
Jean & Lindsay MacDermid
Dr. Pamela Marron
Mrs. Constance Marvin
Mr. Robert E. McCleskey
Marcia McConnell
Ms. Linda M. McKay
A. Kirk McKenzie
Robert Meadows & Dennis Otto
James R. Meehan
Edith P. Mendez
Karen & Russell Merritt
Diane Compagno Miller
Ann Marie Mix
Mr. James C. Moora
Janet Morris & Frederick Martin
Ronald D. Morrison
Margaret & Frank Morrow
James & Katherine* Moule
Heidi Munzinger & John Shott
David & Marilyn Nasatir
Mark H. Nishiki, M.D.
Julian T.* & Robin M.W. Parer
Lisa S. & Peter S. Park
Berniece & Pat Patterson
Mr. & Mrs. Paul Pelosi
Mr. & Mrs. Dale L. Petterson
Ms. Nancy Pfund & Phil Polakoff, M.D.
Carrie Schwab-Pomerantz
Edward & Lynn Poole
Charles & Patricia Raven
Linda J. Reiff
Angèle & Michael Rice
Audrey & Paul L. Richards
Orli & Zack Rinat
Arthur & Keiko Roosa
Messrs. Richard R. Rossi & Kimberly Mark Webb
Mrs. Joan Rost
Mr. Charles W. Roth
Dr. Gwendolyn Rothman

Brigitte Sandquist
Dorothy Schimke & Cliff Jarrard
Sondra Schlesinger
Mr. Daniel Schoerner & Ms. Donna Pitteri
Steve & Sally Schroeder
John* & Pamela Sebastian
Ms. Doris K. Sharrock
Ms. Margaret V. Sheehan
Steven E. Shladover
Neal H. Shorstein, MD
Ms. Ruth A. Short
Mr. Daniel K. Slaughter
Prof. & Mrs. Alan Jay Smith
Mrs. Linda Snyder
Gideon* & Cheryl Sorokin
Ms. M. Melanie Searle & Mr. Robert F. St. John*
Jeffrey L. Stern, M.D.
Ms. Barbara Stewart
Nobuyuki & Megumi Sugiura
Mr. Samuel Test
William Laney Thornton & Pasha Dritt Thornton
Mr. Richard D. Tuck & Mr. Neale A. Grasham
Leslie & Judy Vadasz
Micaela van Zwoll
Drs. Oldrich & Silva Vasicek
Moya & Aloysia Verzhbinsky
Dr. Conrad Vial & Catalina Zapata-Vial
Mary & Terry Vogt
Yue Wang
Ms. Victoria Weatherford & Mr. Jordan Gardner
Carol A. Weitz
Mr. Richard P. & Catherine M. West
The Brayton Wilbur Foundation
Wildcat Cove Foundation
Ronald B. Wilkerson
Richard & Barbara Odlin Foundation
Lilah & Alex Wolf
Toni Wolfson & Robert Federighi
Ms. Eileen C. Wong
Ms. Shirley Woo
Russell & Marilyn* Wylie
Ms. Diana Yee
Pierluigi Zappacosta & Enrica D'Ettore
Stephen & Connie Zilles
Anonymous (9)
in memory of Ernest F. Knell

MEDALLION SOCIETY BRONZE

\$7,500–\$9,999

Francesca & Jeff Amann

David & Judith Preves Anderson
David Bertoni

Ms. Elizabeth F. Birka-White

Donald Blais & Michael McGinley
Frances Campra
Dr. Heidi H. Cary
Pamela Ceglinski

Dr. Barry & Simi Chehrazi

Melvin & Hella Cheitlin
Charles Connor, M.D.

Mr. Robert D. Cooter

Michael & Jean Couch
John* & Bonnie Demergasso

Kimberly & Mark Dempster

Mr. & Mrs. Vladimir Ermakoff
Drs. Bette & James Felton
Barbara B. & Joseph P. Fredrick
Mr. & Mrs. Dane Gillette
Mr. Frederick Grauer
John J. Gray

Mr. Curt Kirschner

Markos & Eleni Tsakopoulos-Kounalakis Fund

Regina Lackner
Sujitpan Bao Lamsam & Scott D. Sagan
Kurt A. Latta
Mr. Donald R. Leighton & Mr. Hector Yee
Nathaniel M. Lopez
Sylvia & Paul Lorton Jr.
Deborah Marion, Tax CPA, EA

Kenneth P. McNeely

Ms. Jeanne E. Newman

Patric & Mary Powell

Dorothy R. Saxe

Mr. Sean M. SeLegue

Gary & Dana Shapiro

Mr. David J. Shimmon

Raj Singh & Renata Anderson

Donald Sobelman & Leishia Woolwine

Roselyne Chroman Swig

Lilian Chi Tsai

Dr. Catharine van Ingen & Dr. W. J. Wisniewski

Bob & Gail Walker

Sharon & Clark Winslow

Lisa Zabelle

Cynthia & Marco Zuniga

Anonymous (3)

MEDALLION SOCIETY INTERMEZZO

\$10,000–\$14,999

Linda & Andrew Ach
Dorrit Ahbel, M.D.
Sig Anderman
Robert M. Anderson & Kyong Shik Eom
Dr. Nancy L. Ascher
James & Cheryl Babcock
Michael F. Barrientos
Frank S. Bayley
James Scott Bays
Robert H. Beadle
Joanna Beam
Ms. Brenda Beckett
Patricia & Edwin Berkowitz
Dr. Barbara Lynn Bessey
Athena & Timothy Blackburn
Bill & Alison Boeckmann
Chris & Jennifer Brahm
Mr. & Mrs. Jerry Brenholz
Mrs. Karen Broido
Ms. Barbara Brown

Ellie & Theodore Brown

Elissa Buie & Dave Yeske
Rike & Klaus Burmeister
Jeanne & William Cahill
Lorna Meyer Calas & Dennis Calas
Frank & Pat Carrubba
Mr. & Mrs. Lyman H. Casey
Mark R. Chaitkin & P. Cecilia Storr
Jeffrey Chambers & Andrea Okamura
Drs. Devron & Valerie Char
Dr. J. Samuel Chase
Maureen Clarke
Janet Cluff

Leonard & Marie Collins

Alice Corning
George & Susan Crow
Drs. John & Lois Crowe
John Cullison & Diana Kissil
Ms. Denise Cutler

Yogen K. & Peggy Dalal

Mr. & Mrs. J. Philip DiNapoli

Mr. Peter Dinkelspiel

Sarah Douglas & Marie Vitulli

Donna Dubinsky & Leonard Shustek

Jacqueline & Christian P. Erdman

Cheryl Fippen

Doris Fisher

Mr. & Mrs. Warren W. Flack

Linle & Jim Froeb

Lisa Z. Gamshad

Mr. Michael M. Garland & Ms. Virginia A. Coe

Nanette Gartrell, M.D. & Dee Mosbacher, M.D., Ph.D.

in honor of Beth Clayton & Patricia Racette

Kurt Tristan Geselbracht & Francisco Guevara

Dorothy Gietzen

Ann & Daniel Girard

Ms. Jane M. Gitschier

Glasser Family Fund

Don & MaryAnn Graulich

Anne Gray

Geoffrey & Marcia Green

Bernice E. Greene

Bro Half

Sandra Handler

Joseph H. Harris, Jr.

Stephen & Diane Heiman

Dr. M. Henry Heines & Ms. Katherine Fines

Alfred* & Ruth Heller

Carol F. Henry

Doreen Woo Ho & James Ho

Mr. Ron Holloway & Mr. Doug Hammerich

Charles & Brandi Hudson

Kimberly M. Hughes

Mr. David S. Hugle & Mr. Haggai Niv

Ms. Margaret C. Hutchins

Arlene Inch

* deceased

The Personal Injury Law Firm of **ASHTON & PRICE**

- Pepperdine, UCLA, and UC Berkeley educated.
- Influenced by the Montgomery Street San Francisco personal injury legends — Arnold Laub and Melvin Belli.
- 25 years of dedication to representing Northern California's seriously injured citizens.
- Did we mention Craig's great, great, great, great, great uncle is George Washington?

We cannot tell a lie — For the Best Advice, Don't Think Twice, Call Ashton & Price.



ASHTON & PRICE
PERSONAL INJURY ATTORNEYS

CRAIG F. ASHTON
Injury Attorney

www.AshtonAndPrice.com • 1-800-941-0014

INDIVIDUAL GIVING CONTINUED

Ms. Elizabeth Ingalls
Riki & Robert Intner
Mr. & Mrs.* C. Bradford Jeffries
Mr. Guyton N. Jinkerson
Fred Karren
Barbara & Ron Kaufman
Jeannie Kaufman
Linda & Robert Klett
Laurie Kottmeyer & Bianca Duarte
Bill & Jeanne Landreth
Mr. John E. Lee
Ms. Patricia Lee-Hoffmann
Ms. Miranda Leonard
Allan Lerch, *in honor of Anne Lerch*^{*}
Lisa P. Lindelef
Sylvia R. Lindsey
Bernice Lindstrom
Marco Magarelli &
Geraldine Martinez-Magarelli
Mr. & Mrs. Victor Makras
Charlot* & Gregory Malin
Lori & David Marquardt
Dr. Judy C. Miner
Mr. Robert B. Mison
Mr. D. G. Mitchell
Justin & Meaghan Moore
Thomas & Lydia Moran
Don & Rene Morgan
Alice Ames Morison & Dr. Oakley Hewitt*
William O. Morris
in memory of Susan Woodbury Morris
Mr. Manfred Mundelius
Dr. Lois Levine Mundie
Janet Napolitano
James A. Noe, III
Judy O'Young, M.D. & Gregg Hauser
Mr. David Oldroyd
Margaret & Vic Quattrin
Ms. Merrill Randol & Dr. Stephen Sherwin
Fran Rominger
Barbara J. Ross
Deborah & Paul Sagues
Felipe R. Santiago & Barry T. Joseph
Scott Kittredge Simonds
Dr. & Mrs.* Marvin Smoller
Mr. & Mrs. Reginald D. Steer
Ms. Zornitza Stefanova &
Mr. Payam Mirrashidi
Dr. Kenneth & Laurel Stein Duty & Devotion
Memorial Fund
Dr. & Mrs. W. C. Sweeting, Jr.
Valli Benesch & Bob Tandler
Mr. Terrence Tilley
TL Trust
Ms. Marimar Torres
Ms. Lisa Tough
Barbara L. Traisman
Mr. & Mrs. James S. Tunnell
Urbanek Family Foundation
Soo & Raj Venkatesan
Lucie & Jerry Weissman
Ms. Valerie Wheat
Linda A. Whittaker
Mr. & Mrs. Y. Wood Wong

Ms. Melinda Yee Franklin
Mary & Harold Zlot Family Foundation
Christopher Zuber
Anonymous (8)

MEDALLION SILVER CIRCLE

\$15,000–\$24,999
Mr. Paul B. Althouse
Kathryn & Frederick Baron
Dr.* & Mrs. Joseph Bernstein
Jennifer M. Bienaime
Dawn Yates Black
Jared & Claire Bobrow
Dr. Sean P. Bohlen & Mrs. Tanum Davis Bohlen
Alan R. & Sally J. Brudos
Carol Franc Buck*
Michael* & Marilyn Cabak
Donald D. Campbell
Mr. & Mrs. W. S. Child
Michèle Beigel Corash & Laurence Corash
James Cross & Charles Antonen
Ms. Caroline Daniels
Timothy D. Dattels & Kristine M. Johnson
Paula Dieli & Michael Schubert
Admiral James O. Ellis, Jr. &
Dr. Elisabeth Paté-Cornell
Judith & Philip Erdberg
in honor of Lisa Erdberg & Dennis Gibbons
Dr. Julita Fong
Edward Frank & Sarah Ratchye
David Gockley & Linda Kemper
Violet Grgich & Mr. Colin Shipman
Ms. Peter E. Haas
Mary & Craig Henderson
Peggy Hill
Ms. Katharine Lange
Mr. Randall E. Laroche & Mr. David Laudon
Mr. J. Stoner Lichty, Jr. & Dr. Darryl L. Raszl
Tom Lockard & Dr. Alix Marduel
Betty Maddux, *in memory of Ed Koester*
Patrick McCabe
Elaine McKinley & Kit Durgin
Al Medvitz & Jean McCormack
Karl & Kristen Mills
Maryam & Oran Muduroglu
Robert Munday & Evamarie Doering
Sally & Craig Nordlund
Mrs. William H. Orrick, Jr. & Diana V. Rogers
Mrs. Carol E. Parker & Dr. Gerhard H. Parker
Jason Phillips & Sheila Schroeder
Mr. Gordon Radley
Suzanne & Robert Redfern-West
Mr. Glenn H. Reid
Mr. & Mrs. John S. Renard
Louise & Paul Renne
Mrs. William C. Robison
Bob & Terri Ryan
Todd & Sandra Sachs
Michael Sack
Anthony & Shipley Salewski
Drs. Edward & Dale Sickles
Maureen Sullivan

Ms. Nadine M. Tang
Ann Classen Treadwell
Mrs. Misty W. Tyree
Ms. Barbara Walkowski
Steven & Jennifer Walske
Hon. James L. Warren (Ret.)
Ronald & Emely Weissman
Sheila Wishek
Diane & Howard Zack
Ward & Diane Zumsteg
Anonymous (3)

LEADERSHIP GOLD CIRCLE

\$25,000–\$49,999
A Grateful Patron
*in honor of Rufus Olivier, Ian Robertson,
and the San Francisco Opera Chorus*
Mr. Brian G. Atwood &
Ms. Lynne H. Edminster
Brigid S. Barton
Darla & Richard Bastoni
Fred & Betty Bialek
Jamie & Philip Bowles
Edward Paul Braby, M.D.
Romana D. Bracco
Marion M. Cope
Valerie Crane Dorfman
Peter & Jayne Davis
in memory of James H. Schwabacher
Shirley Davis & Paul Sack
Ms. Christina & Dr. Elizabeth DeBruin Warren
Reid & Peggy Dennis
Robert & Dana Emery
Bob Epstein & Amy Roth
Dr. & Mrs. Eric Fain
Mr. & Mrs. Noel Fenton
Anna & Steven Fieler
Dianne A. Fowler
Ms. Margarita Gandia &
Ms. Diana Campoamor
Hon. Barry Goode
Ms. Wanda Lee Graves
Celia Gray
Michael A. Harrison &
Susan Graham Harrison
Jane & David Hartley
James A. Heagy
in memory of Jayne Heagy
Brian & Rene Hollins
Thomas E. Horn & Bob Ross Foundation
Susan & Eric Johnston
Michael Kalkstein & Susan English
Jeffrey & Anne Katz
Mr. Lawrence A. Kern
Ms. Wanda Kownacki
Sheila & Thomas Larsen
Noëlle Leca & Michael Moradzadeh
Yasmin & Oren Lukatz
Jennifer Coslett MacCready
Timothy J. Marten, M.D. & Ms. Mary C. Heylin
Nion McEvoy & Leslie Berriman
Ellen & Paul McKaskle

Mrs. James K. McWilliams
Teresa & Mark Medearis
Cathy & Howard Moreland
Paul Nordine
Norman & Janet Pease
Neil & Elsa S. Pering
Mary & Bill Poland
Anne B. Popkin
Dr. & Mrs. George T. Rab
Ms. Isabel Rhee
Linnea & George Roberts
Chandra & Michael Rudd
Christopher & Trudi Seiwald
Abraham D. & Marian S. Sofaer
Isobel & Roger Sturgeon
William & Mikko Walker
Daphne & Stuart Wells
S. Shariq Yusufzai & Brian E. James
Dr.* & Mrs. John A. Zderic
Anonymous (3)

LEADERSHIP PLATINUM CIRCLE

\$50,000–\$74,999
Mr. & Mrs.* Joachim Bechtle
Ruth Belvin
Jack Calhoun & Trent Norris
David & Karin Chamberlain
Lisa Erdberg & Dennis Gibbons
Jerome Guillen & Jeremy Gallaher
Anne & Timothy Kahn
Candace Zander Kahn
William & Gretchen Kimball Fund
Jack Klingelhofer
Dr. Susan Kroll & Mr. Mark R. Kroll
Karen J. Kubin
Dr. & Mrs. John Lavorgna
Cynthia & Richard Livermore
Michael Moritz & Harriet Heyman
Julian & Willie Sue Orr
Ruth Quigley
*in memory of Mr. & Mrs. John B. Quigley,
Zelda M. Quigley*
Eliza Linley & David Richardson*
Pamela & Richard Rigg
The Theodore Rosenberg Charitable
Foundation, *in honor of Rose O'Shaug*
Charles P. Russell
Mr. William R. Stensrud &
Ms. Suzanne Vaucher
James & Beth Wintersteen
Anonymous

LEADERSHIP DIAMOND CIRCLE

\$75,000–\$99,999
Alexander* & Antonia Cross
Julie Dickson
The McMurtry Family

* deceased

Coming Up Next On Stage

AWARD-WINNING
PRODUCTION

NEW SAN FRANCISCO OPERA
PRODUCTION

NEW SAN FRANCISCO OPERA
PRODUCTION

Dialogues of the Carmelites

DIALOGUES
DES CARMELITES

BY FRANCIS POULENC



OCT 15-30, 2022

With **Heidi Stober, Michelle Bradley, Michaela Schuster,** and **Deanna Breiwick** under the baton of **Eun Sun Kim.**

This production is made possible, in part, by Louise Gundi; Bernard and Barbro Osher, and Jan Shrem and Maria Manetti Shrem.



La Traviata

BY GIUSEPPE VERDI

NOV 11-DEC 3, 2022

With **Pretty Yende, Jonathan Tetelman,** and **Simone Piazzola** under the baton of **Eun Sun Kim.**

This production is made possible, in part, by Barbara A. Wolfe; Jerome L. and Thao N. Dodson; John A. and Cynthia Fry Gunn; Burgess and Elizabeth Jamieson; the Edmund W. and Jeannik Méquet Littlefield Fund; Jan Shrem and Maria Manetti Shrem; and the Thomas Tilton Production Fund.

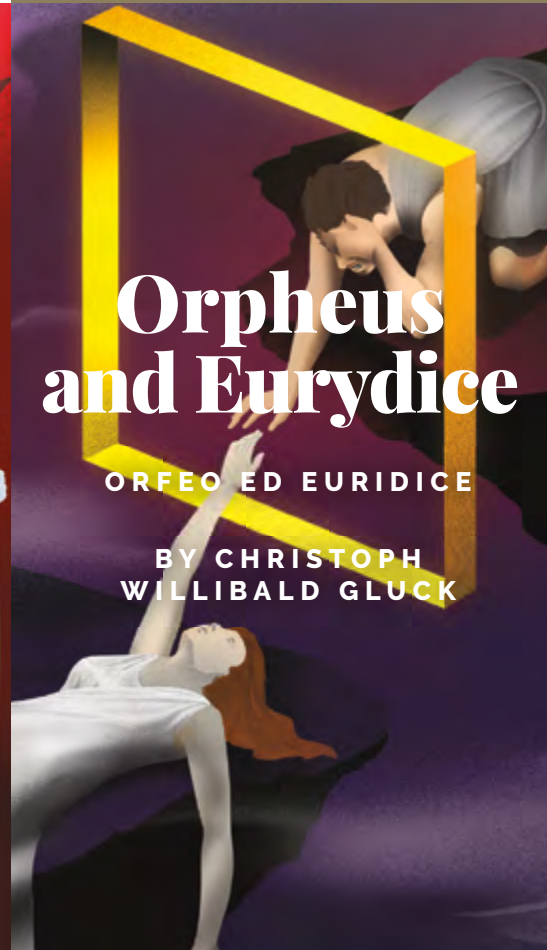

Orpheus and Eurydice

ORFEO ED EURIDICE

BY CHRISTOPH
WILLIBALD GLUCK

NOV 15-DEC 1, 2022

With **Jakub Józef Orliński, Christina Gansch,** and **Nicole Heaston** under the baton of **Peter Whelan.**

This production is made possible, in part, by Jan Shrem and Maria Manetti Shrem.



SAN FRANCISCO
OPERA

100
YEARS

BUY TICKETS TODAY! | SFOPERA.COM | (415) 864-3330

MATTHEW SHILVOCK
TAD AND DIANNE TAUBE GENERAL DIRECTOR

EUN SUN KIM
CAROLINE H. HUME MUSIC DIRECTOR



INDIVIDUAL GIVING CONTINUED

San Francisco Opera is grateful for the philanthropic investments of our Producers Circle members and Company Sponsors. These generous opera lovers care deeply about continuing the legacy that the Company's founders established, creating world-class opera productions for all to enjoy.

ASSOCIATE PRODUCER

\$100,000–\$249,999

Robert Mailer Anderson & Nicola Miner
Marcia Barinaga & Corey Goodman
Helen Berggruen, for Five Arts Foundation

Mr. & Mrs. Jeffrey Earl

Margareta & Staffan Encrantz

Sylvia & John Hughes

Leslie & George Hume

Stephen & Choongja Kahng

Susan & Philip Marineau

Mr. & Mrs. J. Patterson McBaine

Nancy S. Mueller

Ms. Barbara Oshman

Arthur & Toni Rembe Rock

Betty & Jack Schafer

Barbara Moller Ward

Anonymous

PRODUCER

\$250,000–\$499,999

Carol Franc Buck Foundation
Dr. & Mrs. William M. Coughran

Bob Ellis

Denise Littlefield Sobel

Anonymous

EXECUTIVE PRODUCER

\$500,000–\$999,999

Peggy & Boyce Nute

Anonymous

COMPANY SPONSORS

\$1,000,000 AND ABOVE

Norby Anderson

in memory of Doug Norby

Jerome L. & Thao N. Dodson

The Dolby Family

Carol & Dixon Doll

Bertie Bialek Elliott

Peter Fenton & Kate Greer

Keith & Priscilla Geeslin

Ann & Gordon Getty Foundation for the Arts

John A. & Cynthia Fry Gunn

Burgess & Elizabeth Jamieson

Franklin & Catherine Johnson

Edmund W. & Jeannik Méquet Littlefield Fund

Steven M. Menzies

Bernard & Barbro Osher

Jan Shrem & Maria Manetti Shrem

Dianne & Tad Taube

Phyllis C. Wattis Endowment Funds

Diane B. Wilsey

Barbara A. Wolfe



DREW ALTIZER PHOTOGRAPHY

“Beginning more than 100 years ago with grandfather Horace Clifton, our family’s love and support of San Francisco Opera has been passed down through our parents to us, and now to the next generation.”

—**DICK & CYNTHIA LIVERMORE,**
BERTIE B. ELLIOTT

Never Stop Growing at Sequoia Living.



Enjoy a life filled with **Abundance.**

AT THE SEQUOIAS, you'll find a warm, welcoming, and actively engaged community.

Life at The Sequoias is less about the library filled with books, the flowering gardens, the dining options, and the two grand pianos. It is more about the abundance of connections you make when joining a Life Plan Community. Enjoy the abundance of friendships at The Sequoias San Francisco.



SEQUOIA
LIVINGSM

THE SEQUOIAS | SAN FRANCISCO

Throughout our six decades as a nonprofit serving Bay Area seniors, we've continued to support healthy, joyful aging. Call (415) 354-2121 to schedule a tour or visit [TheSequoiasSF.org](https://www.TheSequoiasSF.org) for more information.



Poetry...or Music?

**PRODUCERS CIRCLE MEMBERS SUPPORT BOTH
WITH ANNUAL GIFTS OF \$100,000 OR MORE!**

Join this special group of passionate opera lovers and enjoy an insider's view of the San Francisco Opera creative teams' design process, the building of new productions, increased recognition opportunities, and more.

To join, please contact Lisa Bury, Chief Philanthropy Officer, at lbury@sfopera.com.

**“Is it the words that move
my heart, or is it the music
that speaks more strongly?”**

— Countess Madeleine, portrayed by Dame Kiri Te Kanawa
in San Francisco Opera's 1993 production of *Capriccio*.
Photo by Larry Merkle.



THE FUTURE OF OPERA



The Traviata Encounter

EXPERIENCE THE ROMANCE, DRAMA,
AND PASSION OF ONE OF OPERA'S GREAT WORKS
IN A NEW WAY AT *THE TRAVIATA ENCOUNTER*.

Enjoy the first act of Verdi's *La Traviata*, followed by an immersive evening
of food, drinks, and mingling in a transformed Opera House.

NOVEMBER 19, 2022 AT 7:30PM



SAN FRANCISCO
OPERA

100
YEARS

BUY TICKETS TODAY! | SFOPERA.COM | (415) 864-3330

MATTHEW SHILVOCK
TAD AND DIANNE TAUBE GENERAL DIRECTOR

EUN SUN KIM
CAROLINE H. HUME MUSIC DIRECTOR



The Traviata Encounter is made possible, in part, by the Creative Edge Fund with major support from Carol and Dixon Doll, Peter Fenton and Kate Greer, Bob Ellis, and The Osher Audience of the Future Fund.

La Traviata is made possible, in part, by Barbara A. Wolfe; Jerome L. and Thao N. Dodson; John A. and Cynthia Fry Gunn; Burgess and Elizabeth Jamieson; the Edmund W. and Jeannik Méquet Littlefield Fund; Jan Shrem and Maria Manetti Shrem; and the Thomas Tilton Production Fund.

To learn about *The Traviata Encounter* and *La Traviata* sponsorship opportunities, please contact Chief Philanthropy Officer Lisa Bury at lbury@sfopera.com or (415) 551-6226 or Director of Business Partnerships Duygu Gun at dgun@sfopera.com or (415) 565-6458.

All dates, prices, programs, artists, and productions subject to change. Tickets subject to availability. Illustration: Brian Stauffer

Institutional Giving— Strategic Philanthropic Partnerships

San Francisco Opera is grateful to Foundations, Government agencies, and Corporations that generously make possible our mainstage productions, special concerts, free community engagement events, young artist professional training programs, and our Diversity, Equity and Community initiatives. These grants, received between August 1, 2021 and July 25, 2022 along with sponsorships are important imprimaturs and help leverage additional support.

CORPORATIONS

Bank of America Charitable Foundation, Inc.
Wells Fargo Foundation
Jurika, Mills & Keifer—
Private Wealth Management
Debra R. Schoenberg, Esq.
Schoenberg Family Law Group, P.C.
San Francisco Opera Guild/
East Bay Chapter
JPMorgan Chase & Co

FOUNDATIONS

Ann and Gordon Getty Foundation for the Arts
Koret Foundation
Carol Franc Buck Foundation
William K. Bowes, Jr. Foundation
The William & Flora Hewlett Foundation
Frances K. & Charles D. Field Foundation
Louise M. Davies Foundation
The Charles D. & Frances K. Field Fund
Walter & Elise Haas Fund

William G. Irwin Charity Foundation
Frances K. & Charles D. Field Foundation
The Diana Dollar Knowles Foundation
The Mervyn L. Brenner Foundation
Frank A. Campini Foundation
John & Marcia Goldman Foundation
Mimi & Peter Haas Fund
Kingsley Foundation
J. W. Mailliard, Jr. Trust
Sundial Fund

Zellerbach Family Foundation
Allen Family Fund
Joyce and William Brantman Foundation
Lisa & Douglas Goldman Fund
Whitecross Foundation

GOVERNMENT AGENCIES

U.S. Small Business Administration
Grants for the Arts

Support Broad Reach and Impact

San Francisco Opera offers an exciting and diverse selection of corporate partnership opportunities designed to give your company flexibility to meet your specific goals whether it is building brand awareness, providing once-in-a-lifetime client entertainment opportunities, engaging with San Francisco Opera's loyal audience, employee engagement, or philanthropic investment while promoting accessibility and diversity in the arts. As a sponsor of San Francisco Opera, you will join your corporate peers in supporting one of the region's most well regarded and artistically accomplished organizations in the world, re-enforcing the Bay Area's reputation as one of the world's greatest cultural centers.

To explore our programs and collaborate on custom sponsorship packages that meet your company's specific objectives, please contact Duygu Gün, Director of Business Partnerships; dgun@sfopera.com; (415) 565-6458.



Opera in the Ballpark simulcast of Carmen in 2015.

STEFAN COHEN

IN-KIND GIFTS

Accordant
Norby Anderson
Asero Insurance Services, Inc.
bloomers
Ponzi Vineyards, Groupe Bollinger
Michael Davis

Fitness SF
Ann Grogan, Romantasy Exquisite Corsetry
Tamara E. Hill
KDFC Radio
SF Chronicle
Seyfarth Shaw LLP

United Airlines
Anonymous
Pianos provided by
Piedmont Piano Company
Yamaha is the official piano of
San Francisco Opera

* deceased

2022 Adler Fellows

Founded in 1977 as the San Francisco Affiliate Artists Opera Program, the Adler Fellowship is one of the world's most prestigious programs for advanced training of emerging singers and pianists. The Adler Program has trained celebrated artists including Carol Vaness, Patricia Racette, Deborah Voigt, Amina Edris, Elza van den Heever, Nadine Sierra, Kendall Gladen, Dolora Zajick, Pene Pati, Brian Jagde, Sean Panikkar, Mark Delavan, Kenneth Kellogg, and Lucas Meachem. Our Adler Friends and Sponsors play a vital role in continuing this incredible legacy of talent, ensuring that every participant reaches their full potential. **Not only do they fund every aspect of the Adlers' training while at San Francisco Opera, they also develop lasting relationships with these budding artists—nurturing their talent and creativity and deepening their connection to the Opera Community.** We are so grateful for our Friends of the Adler and Adler Sponsor support received between August 1, 2021 and July 25, 2022.



Mezzo-Soprano
GABRIELLE BETEAG
Atlanta, Georgia
First-year Adler
Sponsored by
Peggy & Boyce Nute



Baritone
TIMOTHY MURRAY
Whitefish Bay, Wisconsin
Third-year Adler
Sponsored by
Helen Berggruen,
for Five Arts Foundation



Tenor
VICTOR CARDAMONE
Pittsburgh, Pennsylvania
First-year Adler
Sponsored by
Valerie Crane Dorfman



Soprano
MIKAYLA SAGER
Vancouver, British Columbia
First-year Adler
Sponsored by
Anna & Steven Fieler



Bass
STEFAN EGERSTROM
Brooklyn Center, Minnesota
Third-year Adler
Sponsored by
Julie Dickson
Mrs. James K. McWilliams



Soprano
ELISA SUNSHINE
San Clemente, California
Third-year Adler
Sponsored by
Neil & Elsa S. Pering



Tenor
EDWARD GRAVES
Oxon Hill, Maryland
First-year Adler
Sponsored by
Karin Eames

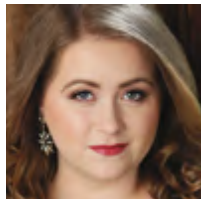

Soprano
ESTHER TONEA
Buford, Georgia
Third-year Adler
Sponsored by
James A. Heagy,
in memory of Jayne Heagy



Pianist/Coach
ANDREW KING
Syracuse, New York
Third-year Adler



Pianist/Coach
MARIKA YASUDA
Williamsburg, Virginia
First-year Adler
Sponsored by
Karen J. Kubin

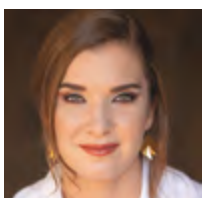

Soprano
**ANNE-MARIE
MACINTOSH**
Langley, British Columbia
Third-year Adler
Sponsored by
Brigid S. Barton,
The Diana Dollar Knowles Fund
for Emerging Artists
Teresa & Mark Medearis

For more information
about sponsorship opportunities,
please call **Michael Hoke at (415) 565-3218.**

FRIENDS OF THE ADLERS

Chris & Jennifer Brahm
Joyce & William Brantman Foundation
Alan R. & Sally J. Brudos
Ms. Carlyn Clause &
Mr. Alexander L. Brainerd
Janet Cluff
Leonard & Marie Collins
Marion M. Cope
Ms. Denise Cutler
Lisa Erdberg & Dennis Gibbons
Barbara B. Friede
Donald E. & Patricia D. Frischmann
Anne Gray
Bernice E. Greene
Joseph H. Harris, Jr
Peggy Hill
Mr. David S. Hugle & Mr. Haggai Niv
Fred Karren
Jeannie Kaufman
Drs. Phyllis A. Kempner & David D. Stein
Victoria Kirby
Ms. Katharine Lange
Sylvia R. Lindsey
Dr. & Mrs. Laurence R. Lyons
Jean & Lindsay MacDermid
Betty Maddux, in memory of Ed Koester
Deborah Marion, Tax CPA, EA
Mr. Robert B. Mison
Don & Rene Morgan
Alice Ames Morison & Dr. Oakley Hewitt*
Ronald D. Morrison
David & Marilyn Nasatir
Paul Nordine
Robert Meadows & Dennis Otto
Mr. Glenn H. Reid
Barbara J. Ross
Bob & Terri Ryan
Deborah & Paul Sagues
San Francisco Opera Guild/
East Bay Chapter
Felipe R. Santiago & Barry T. Joseph
Sondra Schlesinger
Barbara L. Traisman
Moya & Aloysha Verzhbinsky
Carol A. Weitz
Ms. Diana Yee
Lev & Tatyana Yurovsky
Peggy & Lee Zeigler
Anonymous

ADLER AFFILIATE SPONSORS

Darla & Richard Bastoni
Peter & Jayne Davis
Dianne A. Fowler
Mary & Craig Henderson
Fred M. Levin, The Shenson Foundation
Ellen & Paul McKaskle
Ms. Barbara Walkowski
Sheila Wishek

ADLER PROGRAM SPONSORS

Frances K. and Charles D. Field Foundation
Charles D. and Frances K. Field Fund

ADLER PROGRAM ENDOWMENT GIFTS

Phyllis Edwards Scholarship Fund
Al Garren Fund
William Randolph Hearst Young Artist Fund
The Claramae Turner Hoffmann & Frank
Hoffmann Endowment Fund
The Diana Dollar Knowles Fund for
Emerging Artists
Lorry I. Lokey
Ralph R. Michaelis Estate
Bernard & Barbro Osher
Mrs. Edward W. Rosston*

* deceased

Merola Opera Program

Merola Opera Program is dedicated to the development of the finest young operatic talent into professional artists of the highest caliber. Merola operates in close collaboration with San Francisco Opera but is an independent nonprofit organization, responsible for its own fundraising. Graduates of the Merola Opera Program include Leona Mitchell, Ailyn Pérez, Patricia Racette, Nadine Sierra, Karen Slack, Elza van den Heever, Carol Vaness, Deborah Voigt, Zheng Cao, Joyce DiDonato, Susan Graham, Dolora Zajick, Brian Jagde, Stuart Skelton, Noah Stewart, Rolando Villazón, Thomas Hampson, Quinn Kelsey, Lucas Meachem, Patrick Summers, and numerous other opera luminaries. Merola is the future of opera. Please visit us at merola.org.

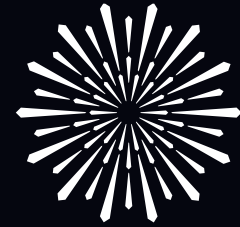

**MEROLA
OPERA PROGRAM**

BOARD OF DIRECTORS

OFFICERS

Patrick Wilken, *Chairman*
Barbara Bruser Clark, *President*
Carlyn Clause,
Immediate Past President
Jayne C. Davis,
Vice Chairman
Dr. James Cross,
Vice President
Ruth Uchimura,
Vice President
Christopher Wiseman,
Vice President
Robert B. Jacoby, *Treasurer*
Jeanne Dorward, *Secretary*

PAST PRESIDENTS

Mrs. Starr Bruce
(1957–1962)
James H. Schwabacher
(1962–1991)
Dr. A. Jess Shenson
(1991–1995)
Jayne Davis (1995–1999)
Rusty Rolland (1999–2003)
David S. Hugle (2003–2007)
Patrick Wilken (2007–2011)
Donna L. Blacker (2011–2015)
Carlyn Clause (2015–2019)

DIRECTORS

Robert H. Beadle
Adam Arthur Bier
Jennifer Brahm
Camille Chan
Michael Colbruno
The Hon. Marie Bertillion Collins
George Crow
Michael Darnaud
Ileana Facchini
Beatrice Gomory
Mary Henderson
Sylvia R. Lindsey
Lindsay MacDermid
Dr. Myron Marx
Donald L. McGee
Robert B. Mison

Carlos Penikis
Dr. Pamela Zell Rigg
Dr. David D. Stein
Carol A. Weitz
Susan York
Dennis Zhang
Stephen Zilles

EMERITUS DIRECTORS

Mary Sue Bizzarri
Donna L. Blacker
Peggy Dennis
David Hugle
Dr. Joan B. Kelly
Blanche Germain Streeter
Anita Weissberg

ADMINISTRATION

Jean Kellogg, *Executive Director*
Tracy Grant, *Director of Institutional & Individual Giving*
Nancy E. Petrisko, *Director of Advancement*
Mark Shattuck, *Director of Finance & Administration*
Lauren Hewitt, *Artists' Services Manager*
Christine S. Malek, *Patron Relations Manager*
Carla Befera, *Public Relations Communications Consultant*
Cindy Ho, *Bookkeeper*

SAN FRANCISCO OPERA CENTER STAFF

Carrie-Ann Matheson, *Artistic Director*
Markus Beam, *General Manager*
Micaela Nerguizian, *Opera Center Coordinator*

We extend our sincere appreciation to all donors and acknowledge the following individuals, foundations, and corporations for their generous gifts totaling \$1,000 or more made between October 1, 2021, and August 1, 2022, in support of the Merola Opera Program. For more information about supporting the Merola Opera Program, please contact (415) 936-2324, email info@merola.org, or visit our website at merola.org.

\$50,000–\$99,999

FOUNDATIONS
Crankstart
Frances K. & Charles D. Field Foundation

CORPORATE

Amazon

\$25,000–\$49,999

FOUNDATIONS
Yvonne & Edgar Baker Fund
Eloise Bouye Foundation
The Bernard Osher Foundation

GOVERNMENT

Grants for the Arts
National Endowment for the Arts

INDIVIDUALS

Mrs. Annina R. Demmon
Ms. Amy Roth & Mr. Robert Epstein
Lesly Vedder, in memory of
James Forrest Vedder
Diane B. Wilsey

\$15,000–\$24,999

CORPORATE
First Republic Bank

INDIVIDUALS

In Memory of
Cameron Waterman III
Donna Blacker
Jennifer & Chris Brahm
Barbara Bruser & Richard Clark
George & Susan Crow
Peter & Jayne Davis
Mary & Tom Foote
Steve Duscha & Wanda Lee Graves
John & Cynthia Fry Gunn
Franklin & Catherine Johnson

\$10,000–\$14,999

FOUNDATIONS
Il Cenacolo Italian Cultural Club

The Henry W. & Nettie Robinson
Foundation
Sack Family Fund

INDIVIDUALS

Darla & Richard Bastoni
Ariane Dar
Margareta & Staffan Encrantz
Joseph H. Harris Jr., in memory of
Joseph H. Harris & Margaret A. Harris
Mr. David Hugle & Mr. Haggai Niv
Mr. John Lee
Bernice Lindstrom
Scott & Susan Lord
Jean & Lindsay MacDermid
Mr. Paul D. Nordine
Dr. & Mrs. W. Conrad Sweeting
Bruce & Fran Walker
Valerie Wheat

\$5,000–\$9,999

INDIVIDUALS

Norby Anderson
James Scott Bays
Maureen Clarke
Carlyn Clause & Alexander L. Brainerd
Janet Cluff
The Hon. Marie Bertillion Collins &
Mr. Leonard Collins
Dr. & Mrs. William R. Crain
Drs. John & Lois Crowe
Tim Dattels & Kristine Johnson
Mr. Thomas Foutch
Miss Ursula Grunfeld
James Heagy,
in memory of Janey Heagy
Mary & Craig Henderson
Dr. & Mrs. John Lavorgna
Eve & Niall Lynch
Midge & Shireen Mansouri
Ellen & Paul McKaskle
James R. Meehan
Mr. Glenn H. Reid
Drs. Richard & Pamela Rigg
Bob & Terri Ryan
Mr. Paul Sack

Dr. David D. Stein &
Dr. Phyllis A. Kempner
Moya Verzhbinsky
Mr. Patrick Wilken & Mr. David Dickson
Susan York
Mrs. John A. Zderic
Mr. & Mrs. A. Lee Zeigler
Stephen & Connie Zilles

\$2,500–\$4,999

FOUNDATIONS
Five Arts Foundation
William Karl Schwarze Trust

INDIVIDUALS

Robert H. Beadle
Ms. Langley Brandt
Camille Chan
Hugh J. Coughlin
Dr. James Cross & Mr. Charles Antonen
Mrs. Denise Cutler
Michael Darnaud & Jodi Klein
Ms. Jeanne Dorward
Roberta & Mark Emerson
John L. Garfinkle
Beatrice & Paul Gomory
Michael A. Harrison &
Susan Graham Harrison
Mr. Robert Jacoby & Ms. Jennifer Baik
Mr. Michael H. Kalkstein &
Ms. Susan English
Drs. Joan B. & James Kelly
Karen J. Kubin
Kathe & Ben Lange
Miss Renee O. Leap
Mrs. Nancy Donnell Lilly
Ms. Sylvia R. Lindsey
Betty Maddux
Mr. & Mrs. Daniel J. Mardesich
Mr. Donald L. McGee
David Miller
Mr. Robert B. Mison
Cathy & Howard Moreland
Anne L. Morton
Mrs. Pamela Murdock
Scott & Andrea Nagelson

James A. Noe III
Carlos Penikis
Mr. & Mrs. David Rinaldo
Mrs. Barbara J. Ross
Jeannie Sack & Jordan Sachs
Jack & Betty Schafer
Miss Dorothy Schimke
Mr. Steven Shladover
Barbara Sonnenblick
Dr. Eliana Thacher & Mr. Hugh Thacher
Ruth Uchimura
Mrs. Carol A. Weitz
Ms. Faye Wilson
Yermack Family Fund
Mr. Dennis Zhang
Anonymous

\$1,000–\$2,499

FOUNDATIONS
Joyce & William Brantman
Foundation
Consulate General of the People's
Republic of China in San Francisco
Delta Sigma Theta Sorority–
San Francisco Alumnae Chapter
San Francisco Opera Guild
East Bay Chapter
San Francisco Opera Guild
Marin Chapter
San Francisco Opera Guild
Peninsula Chapter
San Jose Opera Guild

INDIVIDUALS

Adam Arthur Bier & Rachel Bier Lem
Maurice & Mary Sue Bizzarri
Ms. Lucia Bogatay
Karen Broido
Dr. & Mrs. Melvin Cheitlin
Charles & Janet Chiang
Mr. Terrence Chu
Valerie Crane Dorfman
Mrs. Antonia Cross
Deidra & Robert Crow
Sharon Daniels
Dr. Philip & Mrs. Elayne Dauber

Mr. & Mrs. James F. Dean
Mr. Robert Ellis
Mr. Peter Felleman
Barbara B. Friede
Mrs. Stanley M. Friedman
Geoffrey & Marcia Green
Ms. Theresa Hallinan
Mr. Fred Hartwick
Wilma Horwitz
Ms. Andrea G. Julian
Mrs. Jeannie Kaufman
Ms. Eiko Kikawada
Ms. Nelda Kilguss
Mr. Sven Kjaesgaard
Joan Shelbourne Kwansa
Mr. Roy Levin & Ms. Jan Thomson
Mark Lewis
Mr. William Lokke
Deborah Marion, Tax CPA, EA
Myron Marx & Cora Yang
Mr. & Mrs. J. Patterson McBaine
John & Tessa Melvin
Mary Suzanne Missimer
D. G. Mitchell
Mr. & Mrs. Boyce Nute
Suzanna G. Pollak
Ms. Susan K. Prather
Ms. Merrill Randol
Dr. Andrew Rombakis
Ms. Kathleen Rydar
Carl Schaper
Mr. & Mrs. Michael D. Schroeder
Gary & Dana Shapiro
Ms. Jean Shuler
David L. & Barbara G. Sloss
Ms. Blanche Germain Streeter
Roselyne Chroman Swig
Ms. Kimberly Twesme
Mr. Kimberly M. Webb &
Mr. Richard R. Rossi
Ms. Ann L. Williamson
Mr. Christopher E. Wiseman &
Mr. Eric W. Sleigh
Ms. Shirley Woo &
Mr. David Rosenfeld
Anonymous

IN-KIND DONORS

Bay Area Graphics

CORPORATE MATCHING GIFT DONORS

Google • Robert Half International Accountemps • Union Bank of California

MEROLA LEGACY SOCIETY

The Merola Legacy Society honors those who have included Merola Opera Program in their will, trust or other estate plans. For more information on how you can support Merola Opera Program through your estate planning, please call **(415) 936-2312**.

Anonymous	Mr. Thomas E. Foutch	Joan Shelbourne Kwansa	Kenneth Ruta
Ken & Barbara Adams	Mario Fracchia	Olive Lawton	Bob & Terri Ryan
Mr. & Mrs. David Anderson	Barbara B. Friede	John Lee	Jeannie Sack & Jordan Sachs
Kathleen H. Barr	Joseph & Antonia Friedman	Ms. Marcia Leonhardt	Debra R. Schoenberg
Mr. James Bays	Magda Gabali	Bernice Lindstrom	Ms. Marilyn G. Seiberling
Robert H. Beadle	Mr. John Garfinkle	Jean & Lindsay MacDermid	Jean A. Sherlin
Maurice & Mary Sue Bizzarri	Ms. Pamela George	Betty Maddux	Natalie O. Shuttleworth
Donna Blacker	Elaine Gerstler & Booker Holton	Mr. & Mrs. Daniel J. Mardesich	David L. & Barbara G. Sloss
Mr. & Mrs. Christopher Bowen	Mrs. Rolf Gille	Myron Marx & Cora Yang	Ms. Sue Sommer
Mr. Donald Buhman & Mr. Wray Humphrey	Diana Lum & Dave Gomborg	Ms. Denise E. Mauldin	Nancy Soper
Russell P. Chappell	Beatrice & Paul Gomory	Chris McCrum	Dr. David D. Stein & Dr. Phyllis A. Kempner
Donna Chazen	Ms. Tracy Grant & Ms. Mélanie Grant	Bill Medigovich	Ms. Blanche Germain Streeter
Ms. Agnes Chen Brown	Ursula Grunfeld	Ms. Christine Miller & Mr. Gary Glaser	Dr. Sam Thal
Maureen Clarke	Dr. & Mrs. John G. Gurley	Mr. Robert B. Mison	Miss Carol Tomlinson
Carlyn Clause & Alexander L. Brainerd	Mr. James Heagy	D. G. Mitchell	Mr. & Mrs. James S. Tunnell
Mr. Michael Colbruno	Mr. David Hugel & Mr. Haggai Niv	Cathy & Howard Moreland	Mr. & Mrs. Herman Victor
Jose Maria Condemi	Ms. Marian Huntoon	Ms. Camille Morishige	Mr. Albert J. Vizinho
Mr. & Mrs. George L. Crow Jr.	Dagmar L. Jamison	Thelma Morris	Doug & Dawn Von Qualen
Mr. Gerald F. Currier & Mr. Cleveland M. Smith	Joanie Juster	Albert L. Mosher	Ms. Gladys Wagman
Peter & Jayne Davis	Mrs. Jeannie Kaufman	Mr. & Mrs. Michael A. O'Hanlon	Bruce & Fran Walker
Mr. & Mrs. James F. Dean	Ms. Jean Kellogg	Brenda Osborne	Mrs. Barbara Wanvig
Mr. Cesar L. De Joya, Jr.	Drs. Joan B. & James Kelly	Doris I. Panzer	Mr. Kimberly M. Webb & Mr. Richard R. Rossi
Ms. Evamarie Doering & Mr. Robert Munday	Eiko Kikawada	Frances Quittel	Mr. Patrick Wilken
Mr. Stephen Drewes	Ms. Ludmila Kisseleva-Eggleton & Mr. Peter Eggleton	Mr. Glenn H. Reid	Ms. Ann L. Williamson
Mr. & Mrs. Vernon Dwelly	Ken Kolby	Mr. Robert Robertson	Ms. Heather Young
Dr. Ranveig N. Elvebakk & Mr. Thomas Farren	Ms. Barbara F. Kral	Dr. Andrew Rombakis	Mrs. John A. Zderic
Roberta & Mark Emerson	Mrs. Barbara Graham Kreissler	Peter & Bettina Rosenblatt	Mr. & Mrs. Stephen Zilles
Mary & Tom Foote		Louise A. Russell	

TRIBUTES

Merola Opera Program wishes to express its sincere appreciation to all donors who have made memorial and honorary donations between October 1, 2021 and August 1, 2022.

IN MEMORY OF Brian Asawa Zheng Cao Alexander D. Cross	Joseph H. Harris & Margaret A. Harris Virginia Reyna	Henry W. Robinson & Nettie Robinson	IN HONOR OF Hugh Coughlin Frances Escobar-Hosoya Sheri Greenawald	Jean Kellogg Sylvia Lindsey Bernice Lindstrom Spencer Mandel	Nancy Petrisko Joanne R. Bourland Drs. Phyllis A. Kempner and David D. Stein	Carol Weitz Patrick Wilken
---	---	-------------------------------------	---	---	--	-------------------------------

MEROLA OPERA PROGRAM ENDOWMENT

The Merola Opera Program acknowledges with thanks those groups and individuals who have established or support the following endowment funds, which provide lasting tributes and generate continual support for developing the artists of the future.

Kurt Herbert Adler—Merola Endowment Fund	L. Henry Garland Memorial Fund	Milton J. Mosk and Thomas E. Foutch Endowment Fund
Amici di Merola Fund	John L. Garfinkle	Vija Hogvard Nadai Endowment Fund
The Anthony I. Balestrieri Endowment Fund	Al Garren Fund	Verna Osborne Fund
Richard J. Bartlett Memorial Fund	Richard and Rhoda Goldman Study Grant Support Fund	The Bernard Osher Foundation Career Grant Endowment
Jean E. Bennett, Jr. Fund	Donna Lee Grassman Memorial Fund	Mary A. Powell Career Grant Fund
Blair Scholarship Fund	Gary Griffith Memorial Endowment Fund	In Honor of Leontyne Price Endowment Fund
John S. Brooks Memorial Fund	Gropper Memorial Fund	Rusty and Mike Rolland Fund
Florence Bruce Fund	Anneliese Gruenberg-Bremer Fund	Charles Rolle, M.D. Endowment Fund
Bruser Family Fund	Otto Guth Fund	Marie Louise Rosenberg Memorial Endowment Fund
Carlton F. Bryan Fund	Mark Haffner Apprentice Coach Fund	Gerald B. Rosenstein Fund
Betty Cable Fund	In Memory of James T. Heavey Fund	Mary Roy Fund
Annette Campbell-White, in honor of Zheng Cao	Elaine Henderson Endowment Fund	Schick Memorial Fund
Zheng Cao Opera Fund	David S. Hugel and Haggai Niv Endowment Fund	James H. Schwabacher, Jr. Fund
Cooper Endowment Fund	The Jacobs Family Trust	The Shenson Family Fund
Darwin Memorial Fund	Franklin and Catherine Johnson	Richard Strauss Endowment Fund
Reid and Peggy Dennis Endowment Fund	In Memory of Peter G. Kavantjas Endowment Fund	Margery Tede Endowment Fund
Grace A. Diem and Alice E. Siemons Endowment Fund	Drs. Phyllis A. Kempner and David D. Stein Endowment Fund	Blanche Thebom Trust Fund
Oreste J. di Muro Endowment Fund	Leona Gordon Lowin Memorial Fund	Dickson Titus III Fund
In Memory of Jean Donnell Fund	Lotfi Mansouri Apprentice Director Fund	Alma Brooks Walker Memorial Fund
The Philip L. Eaton Endowment Fund	Sandra McCabe Fund	Bruce Walker and the Chisholm Foundation, in honor of Leontyne Price
Querita Eybel Endowment Fund	Meltzer Family Memorial Fund	Frank W. and Matilda O. Weymouth Living Trust Fund
Mr. and Mrs. A. Barlow Ferguson Endowment Fund	Merola Members Endowment Fund	
I. P. Patrick Gallagher Fund	The Vivienne E. Miller Scholarship Fund	
Nicholas and Mary Ann Gannam Endowment Fund	Albert L. Mosher and John E. McCormick AIDS Memorial Fund	

The Merola Opera Program also extends its most sincere appreciation to all those contributors who helped meet our annual income needs through gifts of \$1 to \$999.

San Francisco Opera Guild

LEADERSHIP AND STAFF

OFFICERS

Maryam Muduroglu, *President*
Victoria Weatherford, *Vice President, Administration*
Juanita Kizor, *Vice President, Associates*
Peggy Hill, *Vice President, Chapters*
Benjamin Osgood, *Vice President, Community Outreach*
Lauren Erickson, *Vice President, Development*
Sylvia Russell, *Vice President, Education*
Kathy Huber, *Vice President, Fundraising*
Sigrun Graeff, *Vice President, Marketing*
Ina Stangenes, *Secretary*
Claire Fluhr, *Treasurer*
Francesca Amann, *Director at Large*
Afie Royo, *Education Fund Chairman*
Courtney Labe, *Communications Director*
Virginia Ziegler, *Strategic Planning Chair*

HONORARY DIRECTORS

Matthew & Kate Shilvock
David Gockley

STAFF

Susan Malott, *Executive Director*
Caroline Altman, *Director of Education*
John C. Morris, *Education Program Manager*
Celeste Camarena, *Education Program Administrator*
Teddy Reich, *Special Events and Marketing Associate*
Martha Chesley, *Finance Manager*

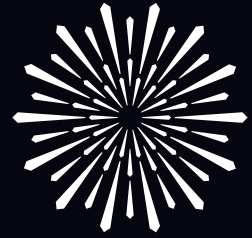

SAN FRANCISCO
OPERA GUILD

San Francisco Opera Guild
gives voice to potential through
education and outreach programs
that bring opera center stage
into the life of the community.

San Francisco Opera Guild is a separate organization from San Francisco Opera and operates under a distinct board of directors. We extend our sincere appreciation to all our event and program supporters and acknowledge the following individuals, corporations, and foundations for their generous support of \$1,000 or more between August 1, 2021 and July 28, 2022. For more information about supporting San Francisco Opera Guild, please contact Susan Malott at (415) 565-3291, smalott@sfoopera.com, or visit our website at sfooperaguild.com.

CORPORATE AND INDIVIDUAL DONATIONS

\$100,000 & ABOVE

Denise Littlefield Sobel

\$25,000 to \$49,999

CORPORATIONS/ORGANIZATIONS

Accenture
Neiman Marcus Group
Newhall Foundation

INDIVIDUALS

Franklin & Cathie Johnson
Mr. & Mrs. Bill Poland
Diane B. Wilsey

\$10,000 to \$24,999

CORPORATIONS/ORGANIZATIONS

AT&T Corporation
TriplePoint Capital
INDIVIDUALS
Paula & Bandel Carano
Dr. Barry & Ms. Simi Chehrizi
Richard Cuneo & Mary Ann Sebastiani Cuneo
Carol & Dixon Doll
Lynne Edminster & Brian Atwood
Thomas E. Horn
Mrs. Arlene Inch
Gretchen B. Kimball
Karen J. Kubin
Cynthia & Richard Livermore
Susan & Philip Marineau
Maryam & Oran Muduroglu
Nancy S. Mueller
Susan O'Brien
Norman & Janet Pease
Judith & John Renard
Christine Suppes

\$5,000 to \$9,999

CORPORATIONS/ORGANIZATIONS

Dodge and Cox
Wilkes Bashford

INDIVIDUALS

Sara Abbasi
Elizabeth & David Birka-White
Romana D'Angelo Bracco
Hafsa Burt
Ms. Lorna Meyer Calas & Mr. Dennis Calas
Olivia Hsu Decker

Mr. & Mrs. Mark Dempster
Ms. Sandra Farris
Claire & Jeff Fluhr
Keith & Priscilla Geestin
Mary Heylin & Timothy J. Marten, M.D.
Ms. Peggy Hill
Ms. Kathy Huber & Mr. Larry Binkley
Maryjo & Todd Kaplan
Joan & John Lavorgna
Mr. & Mrs. Victor Makras
Mr. Gregory R. Malin
Teresa & Mark Medearis
Ms. Jane S. Mudge
Julie Packard
Pamela & Jack Preston
Merrill Randol & Dr. Stephen Sherwin
Drs. Richard & Pamela Z. Rigg
Rose Rosenberg
Afie Royo
Nene Kalu Schaffert & Paul Schaffert
Mary Beth & David Shimmom
Mrs. George P. Shultz
Zornitza Stefanova & Payam Mirrashidi
Belinda & Randy Steyer
Claudia & Nicola Volpi
Molly & David Wadhvani
Jennifer & Steven Walske
Roger & Anne Walther
Victoria Weatherford & Jordan Gardner
Ronald & Emely Weissman
Lisa Zabelle

\$2,500 to \$4,999

CORPORATIONS/ORGANIZATIONS

Leslie and George Hume Fund
San Francisco Opera Guild East Bay Chapter

INDIVIDUALS

Jason & Negissa Araghi
Navid P. Armstrong
Dina Bandman
Jarrod Baumann
Jennifer Bienaimé
Celeste Lee Bobroff & Michael Bobroff
Sean P. Bohlen & Tanum Davis Bohlen
Todd Bradley & Alison Newport
Ms. Barbara Brown
Hon. Willie L. Brown, Jr.
Marilyn Cabak

Alison Carlson
Carolyn Chandler
Dr. Carolyn Chang
Katie Colendich
Shannon & Daniel Cronan
Courtney & Seth Dallaire
Jennifer Emerson
Gary Garabedian
Cheryl Genet
Krista Giovana
Lisa & Douglas Goldman
Andrew Hinek & Keith Wetmore
Jane Inch
Candace & Don Kagin
Hyo J. Kim
Ms. Juanita Kizor
The Honorable Eleni Kounalakis &
Mr. Markos Kounalakis
Janet Lamkin
Irena Matijas
Jorge Maumer
Rita & James Milner
Deborah Mosser & Donny MacLean II
Bahya Murad
Sheila & Paul Nahi
Nazan & Charles Orr
Charles "Skip" Paul
The Honorable Nancy Pelosi & Mr. Paul Pelosi
Mrs. Maria Pitcairn
Patricia Rock
Stefanie G. Roumeliotes
Sylvia & P. Rupert Russell
Komal Shah & Gaurav Garg
Roberta Sherman
Marcia & Michael Skall
Alison Speer
Roselyne Chroman Swig
Anthony & Barbara Tonso
Suzanne Torrilhon
Micaela van Zwoll
Barbara Walkowski
Toni Wolfson
Annie Robinson Woods
Constance Wyatt

\$1,000 to \$2,499

CORPORATIONS/ORGANIZATIONS

Chevron

INDIVIDUALS

Marie Allman
Francesca Amann
Katie Aspell
Stacy Miller Azcarate
Laura Barr
Debbie Bocci
Ken Caldwell
Mark Calvano
Shelly Kapoor Collins
Michael & Holly Cuggino
Lauren & Erik Erickson
Rachel F. Fishman
Mrs. Pamela George
Vanessa Getty
Parisa Ghezlbash
Joel Goodrich
Sigrun Graeff
Douglas Peter Harvey
Cynthia L. Schreuder Kalev & Ovadia Kalev
Diana Kissil & John Cullison
Lena Gikkas Kolar
Courtney Labe
Danielle Lane
Daniel, Janet & Kyra Leetz
Whitney Matagrano
Katy Menges
Mr. Robert B. Mison
Dr. & Mrs. Thomas Mitts
Monica Nayar
Benjamin Osgood
Tanya Peterson
Ramachandra Rajeshinde
Deborah Sagues
Joanna Seelbach
Sobia Shaikh
Thynzar Shwin
Katherine Simon
Ina & John Stangenes
Chloe Sugarman
Ms. France Szeto
Ms. Leslie Tonsing
Gioi Tran
Lillian Tsai
Kalia Vieaux
Eve & Wallace Wertsch
Christopher Wiseman & Eric W. Sleight

*Deceased

SAN FRANCISCO OPERA GUILD EDUCATION FUND

The Opera Guild acknowledges with thanks those groups and individuals who have contributed \$2,500 or more in support of San Francisco Opera Guild's Education Fund by March 31, 2022. For information on supporting the Guild's Education Fund, please call (415) 565-3291.

Cheryl & Ralph Baxter	Alfred Hartley	Lois Manbert	Diane Rubin
Romana D'Angelo Bracco	Jane Hartley	Anne Marie Massocca	Deborah Sagues
Karen & Anton Bruehl	James Heagy	Kathleen McEligot	San Francisco Opera Guild, East Bay Chapter
Paula & Bandel Carano	Barbara Henry	Teresa & Mark Medearis	San Francisco Opera Guild, Marin Chapter
The Estate of Mrs. Sheldon Cooper	Jacquelin H. Hume*	Karen Merritt	San Francisco Opera Guild, Peninsula Chapter
Mary Corroon	Arlene Inch	Virginia Miller*	Ann Simpson
Beverly Coughlin	Katie & Claude Jarman	Susan Mooradian	Claire Collins Skall*
Ena & Mark Cratsenburg	Mrs. Mark O. Kasanin	Mary Louise Myers	Susan Tamagni
Olivia Hsu Decker	Diana Kissil & John Cullison	Susan O'Brien	
Carol & Dixon Doll	Karen J. Kubin	Elizabeth Pfau*	
Delia Fleishhacker Ehrlich*	Joan & John Lavorgna	Maria Pitcairn*	
Bettye Poetz Ferguson Foundation	Eileen D. Ludwig*	Mary & Bill Poland	
Anna Freiman	Cathy & Angus MacNaughton	Ursula Ralph	*Deceased
Ann & Daniel Girard	The Malin Family	Joyce Reitman	
Katharine Hanrahan*	Susan & James Malott	Venetta & John Rohal	

CHARLOT D. MALIN SAN FRANCISCO OPERA GUILD EDUCATION FUND

We express deep appreciation to the following groups and individuals who have made gifts of \$500 or more by March 31, 2022 in memory of Charlot D. Malin, Past President and a leader of San Francisco Opera Guild. For information on how to contribute to this fund, please contact Susan Malott at (415) 565-3291, smalott@sfoopera.com, or visit sfoopera.com/charlotmalinfund.

Steve & Maura Abernathy	Sue Firestone	Nicola Luisotti	Deborah Sagues
Elizabeth Birka-White	Claire Fluhr	Susan & James Malott	San Francisco Opera Guild, East Bay Chapter
Kristy Brabec	Malin Giddings	John McQuaid	John Shea
Erik Breivik	Ann & Daniel Girard	Gene & Richard Morey	Mai Shiver
Barbara Brown	Daniel & Inger Golob	Christina Noren	Sarah Somberg
Martha Chesley	Sigrun Graeff	Bernard & Barbro Osher	Kimberlee Stryker
Shannon & Dan Cronin	Rong Hu	John & Sherry Peterson	Swartz Foundation
Suzy Kellems Dominik	Arlene Inch	Bill & Mary Poland	Barbara Traisman
Sean Dowdall	Cynthia Schreuder Kalev	Junius & Rose, Reuben LLP	Natalia Urrutia-Hernandez
Lynne Edminster	Juanita Kizor	Karen Richardson	
Jennifer Emerson	Nina Klotz	Karen Ann Richardson Family Foundation	

IN KIND DONATIONS

Afie Royo	Farah and Victor Makras	Mark Nelson Designs	Seligman Family Foundation
Barry and Simi Chehrazi	Festival Napa Valley	Mary and Bill Poland	Shreve & Co.
Beth Weissman	GUCCI San Francisco	McCalls Catering & Events	SkinSpirit: Medical Spa
BOISSET Collection	Haute Living San Francisco	Nafiseh and Karl Lindberg	Soirée Valet
Carolina Herrera	Irena Matijas	Neiman Marcus	Sonoma Golf Club
Castellucci Napa Valley	J. Riccardo Benavides Event Styling	The Nob Hill Gazette	The Times Square EDITION
Celeste and Michael Bobroff	Jim and Courtney Labe	Opus One Winery	Tiffany & Co.
Cheree Berry Paper	Jorge Maumer	Promontory Wine	Timothy Adams Chocolates
Crosby Street Hotel	JSX	Quintessa	Town & Country Magazine
Miss Lana Davis	Kathy Huber and Larry Binkley	Richard and Pamela Rigg	Viking River Cruises
The Dick Bright Orchestra	Kim and Mark Dempster	Rita and James Milner	Vosges Haut-Chocolat
Drew Altizer Photography	Lisa and Todd Zabelle	Roederer Estate	
Epi Center MedSpa	Maisons Marques & Domaines	San Francisco Opera	

More than 75,000 Bay Area families, students, and teachers experience the excitement of opera with a variety of educational and community engagement programs presented through the combined efforts of San Francisco Opera, San Francisco Opera Guild, and the Merola Opera Program.

Defining the Future

BY GENERAL DIRECTOR MATTHEW SHILVOCK

On October 25, 2017, John Adams and I had lunch together at Hayes Street Grill. It was about a month before we were to premiere his latest opera, *Girls of the Golden West*, and, despite how busy we were with rehearsals, I had to ask him a pressing question: would he write a new opera to open our Centennial Season?

Five years out from the centennial, we were just beginning to put together the framework for this most important of seasons, and we knew for certain that we wanted to begin with a new opera. While our centennial would need to honor the past, we wanted to send a clear message that the centennial was, even more so, the beginning of a new chapter.

To be able to even ask John Adams to write an opera is an honor, irrespective of the answer! John has championed new directions in opera for the last 35 years, ever since *Nixon in China* opened the Wortham Center in Houston under the general directorship of my mentor, David Gockley. John has been on the forefront of crafting an ever-evolving American musical language that holds up a mirror to society writ large. He helps us see ourselves with all our foibles and triumphs. His operas have energized our stage in San Francisco more than any other living composer. And, based in Berkeley, he is a neighbor, a member of the community, a friend. Opening our second century with a new opera by John made sense on every level. I asked my question with trepidation ...

John not only embraced the idea, he soon had a direction. He had spent that year reading every play by Shakespeare, and *Girls of the Golden West* included two soliloquies from the Scottish play (Shakespeare was routinely staged by the gold miners). John's setting of Shakespeare suggested that a collaboration with the Bard could yield extraordinary results. The incision, perception, and clarity of John's text setting allows Shakespeare to leap off the page in very contemporary and comprehensible ways. And, when he selected *Antony and Cleopatra*, with its empire-sized passion and intensity, it was clear that something red hot could emerge from this. And it has!



Matthew Shilcock with John Adams after the composer was awarded the San Francisco Opera Medal, 2017.

DREW ALTIZER PHOTOGRAPHY

Over the course of the pandemic, I've had the privilege to visit with John at his home in Berkeley and sit outside with him, listening to each scene unfold. His work with our director Elkhanah Pulitzer and dramaturg Lucia Scheckner has created a tight, energized libretto that cuts to the core of this intercontinental power triangle. John's musical score pulls us into both the vastness and vulnerability of this story with an emotional veracity that is so intense that it leaves us listeners out of breath.

Just a few months ago, the Nonesuch record label released a 40-disc commemorative set of recordings of John's work, celebrating his 75th birthday. It is a beautiful collection, reproducing original album covers and smartly leaving room in the box for things still to come! As I held the set in my hands recently, I felt the enormity of what we are embarking upon here. Yes, John is the composer next door, but he is also the composer that the world of classical music looks to to define what comes next.

We get to hear that first, here in San Francisco! 🎧

CONNECT WITH MATTHEW VIA TWITTER, INSTAGRAM, AND EMAIL.



@MATTHEWSHILVOCK



MATTHEW_SHILVOCK

MATTHEW@SFOPERA.COM



A lighthearted day