

JUNE 4-28, 2023

2022-23 CENTENNIAL SEASON | SFOPERA.COM

encore

Die Frau ohne Schatten

THE WOMAN WITHOUT A SHADOW

BY RICHARD STRAUSS



SAN FRANCISCO
OPERA

100
YEARS



WEEKENDS AT CANYON RANCH WOODSIDE

OUR WELLNESS RETREAT.
YOUR SERENITY.

Feed your senses. Quiet your mind.
Energize your body. Renew your focus. Reboot
from burnout. Meet us in the Redwoods—
just 40 minutes south of San Francisco—
and reclaim more “me” time.

EXPLORE



CANYON RANCH®
WOODSIDE

(844) 548-9838
canyonranch.me/sfopera





SAN FRANCISCO
OPERA

Vol. 100, No. 7 • 2022–23 Season • June 2023

Jeffery S. McMillan, *Editor*

Adam Snellings, *Art Director*

Susan L. Wells, *Design Consultant*

Jeanette Yu, *Editorial Consultant*

Katy Zolfaghari, *Creative Project Manager*

Cover illustration by Brian Stauffer

FEATURES

23

HELP MAKE THE CENTENNIAL A TRIUMPHANT SUCCESS! BY MATTHEW SHILVOCK

Help San Francisco Opera carry forward our legacy of bold, transformative art by making an extraordinary gift in support of the Centennial Season.

28

THE MOST BEAUTIFUL OF ALL EXISTING OPERAS: CREATING *DIE FRAU OHNE SCHATTEN* BY LARRY WOLFF

Composer Richard Strauss' collaboration with the writer Hugo von Hofmannsthal on *Die Frau ohne Schatten* occurred against the backdrop of World War I.

But the opera's redemptive faith in future generations was received with renewed appreciation by the postwar public at its premiere in 1919.

32

NOW AND THEN: DAVID HOCKNEY ON CREATING THE WORLD OF *DIE FRAU OHNE SCHATTEN*

James Farber chats with world-renowned artist David Hockney about the power of combining color and music, form and space, in creating the stunning, kaleidoscopic set of Strauss' *Die Frau ohne Schatten*.

DEPARTMENTS

- 6 Welcome Message from the Board
- 7 San Francisco Opera Association
- 8 San Francisco Opera Donors
- 22 Help Creativity Soar!
- 26 Synopsis
- 27 Cast
- 35 Artist Profiles
- 41 Opera News
- 42 Your Guide to San Francisco Opera
- 44 Administration

- 46 Artist Roster and Chorus
- 47 Orchestra, Dancers, and Supernumeraries
- 48 Backstage Personnel
- 53 Adler Fellows
- 58 San Francisco Opera Guild
- 60 Merola Opera Program
- 62 Postlude by General Director Matthew Shillock

encore



Scan the QR code to access this program digitally.

- PAUL HEPPNER
President & Publisher
- BRIANNA HANSEN
Vice President of Sales
- SHAUN SWICK
Brand & Creative Manager
- CIARA CAYA
Marketing & Communications Manager
- GENAY GENEUEUX
Accounting & Office Manager
- CALEB AGEE
Design and Publications Manager
- LIZELLE DIN
Production Designer
- JAMES SCHRECK
Media Sales Coordinator
- KALLINS MEDIA SALES
Marilyn Kallins, Bay Area Representative

Encore Media Group

1631 15th Ave W, Suite 219
Seattle, WA 98119
800.308.2898 • 206.443.0445
info@encoremediagroup.com
encoremediagroup.com

Encore—Connecting Arts, Culture and Community.

Skip the Line, and Enjoy!



Avoid lines during intermission by pre-ordering your favorite beverage and snack at any concession location before the performance.

One smart, professional and dynamic family team with one singular goal: **your real estate success.**

COMPASS



2734 Buchanan Street | \$7,500,000
Elegant view home in prime Pacific Heights. Bay and Golden Gate Bridge views from the main living level. Upstairs, a primary bedroom suite plus 2 ensuite bedrooms and a library. Downstairs, a separate guest suite/loft-style 1-bedroom unit. Stylishly remodeled with designer finishes throughout. Level yard, 2 car side by side garage, and elevator, in a wonderful location.



139 Cherry Street | Price Upon Request
Stylish Edwardian in Presidio Heights! Just completed a gorgeous designer remodel. 3 bedrooms, 2.5 bathrooms, a fabulous open kitchen/family room, an office, deck, and a lovely garden patio. Exquisite finishes throughout. 2 car garage and additional expansion potential, just blocks from the Presidio and Sacramento St.



2912 Fillmore Street | \$1,750,000
Top floor condominium 1.5 blocks from Union St! 3 bedrooms, 2 bathrooms (one ensuite) and a gourmet kitchen open to the dining and living areas with Bay views. Lovely period details, high ceilings, hardwood floors, and a wood-burning fireplace. In-unit laundry. Common roof deck with sweeping Golden Gate Bridge & Bay views.



#1 Team in San Francisco 2017-2022!*
415.710.6462 | Team@teamhatvany.com
TeamHatvany.com | @hatvanyrealestate
DRE # 01152226 | 01484878 | 01928433 | 02016667

To learn more about these listings, visit www.teamhatvany.com



*Per Wall Street Journal Real Trends, #1 in Sales Volume across all brokerages
Compass is a real estate broker licensed by the State of California and abides by Equal Housing Opportunity laws. License Number 01527235. All material presented herein is intended for informational purposes only and is compiled from sources deemed reliable but has not been verified. Changes in price, condition, sale or withdrawal may be made without notice. No statement is made as to accuracy of any description. All measurements and square footage are approximate.

A.C.T. AMERICAN
CONTEMPORARY
THEATER

YOU'RE NOT IN
KANSAS ANYMORE

THE WIZARD
OF OZ



SPECIAL
KIDS
PRICING

JUN 1-25

A.C.T.'S
TONI REMBE THEATER
(FORMERLY THE GEARY THEATER)

TICKETS ON
SALE NOW

ACT-SF.ORG/OZ

WELCOME FROM THE BOARD OF SAN FRANCISCO OPERA

Welcome to the summer season of San Francisco Opera's centennial year! We're thrilled to be celebrating our 100th birthday with a season of premieres and exciting new productions that showcase the extraordinary artistry of this Company. Opera is a uniquely compelling, entertaining, and emotionally thrilling art form, and our mission is to make every performance in the War Memorial Opera House an event that will touch you deeply and that you'll remember for years to come.

This summer we continue our centennial celebration with three very different operas exploring varied stories, in addition to our star-studded *100th Anniversary Concert* on June 16. We present a fascinating new perspective on Puccini's *Madame Butterfly*, a journey to the fairy-tale world of Strauss' *Die Frau ohne Schatten* for the first time in 34 years, and a beautiful new work exploring the relationship between Frida Kahlo and Diego Rivera by Bay Area composer Gabriela Lena Frank.

Thank you for all you do to make this level of bold creativity and artistic excellence possible. If you are inspired to make a special centennial gift in support of this season, we encourage you to read more from our general director, Matthew Shilvock, on page 62. Your support is greatly needed and appreciated.

Thank you for being a part of something quite extraordinary, and we hope you enjoy this magnificent season!

Sincerely,

John A. Gunn

Chairman of the Board
San Francisco Opera Association



Keith B. Geeslin

President
San Francisco Opera Association



PS. FROM KEITH GEESLIN

This is my last season as President of the San Francisco Opera Association. I have been privileged to serve in this role for a decade, through times of great challenge and great artistic triumphs. Our spectacular Centennial Season requires an immense investment of time, talent, and resources, and your dedication and support make it possible. The Opera couldn't have weathered the pandemic, and certainly wouldn't be approaching the future so optimistically, without our steadfast community of devoted opera lovers. It's wonderful to be sharing the power of live musical experiences together again and to witness this community's passion for San Francisco Opera, a company which means so much to me. Thank you!

San Francisco Opera Association

OFFICERS OF THE BOARD

John A. Gunn, *Chairman of the Board*

Reid W. Dennis, *Chairman Emeritus*
Franklin "Pitch" Johnson, Jr., *Chairman Emeritus*

OFFICERS OF THE ASSOCIATION

Keith B. Geeslin, *President*
Jack Calhoun, *President-Elect*
Matthew Shilvock,
Tad and Dianne Taube General Director

Dr. William M. Coughran, Jr., *Treasurer*
Karen J. Kubin, *Secretary*
Michael Simpson, *Chief Financial Officer*

BOARD OF DIRECTORS

Susan Anderson-Norby
Helen Berggruen
Claire Wrenn Bobrow
Romana Bracco
Jack Calhoun+

Barbara Bruser Clark▲,
Merola Opera Program President

Naniette Helene Coleman

William M. Coughran, Jr.+

Arif Damji+

Jayne C. Davis

Ira Dearing+

Jerome L. Dodson

Carol Pucci Doll+

Dixon Doll

Valerie Crane Dorfman+

Robert A. Ellis+

Lisa Erdberg+

Peter Fenton

Sally Fenton

Anna Fieler

Margarita Gandia

Keith B. Geeslin+

Susan Graham Johnston

Louise Gund+

John A. Gunn+

Omar Guo,

BRAVO! CLUB Council Chair ▲

Gretchen Wolfe Hansen

Jane M. Hartley

I. Craig Henderson, M.D. *

John Hendrickson

Doreen Woo Ho

Charles Edward Hudson, III

Sylvia Hughes

George H. Hume+

J. Burgess Jamieson

Franklin P. Johnson, Jr.+

Timothy F. Kahn+

Choongjia 'Maria' Kahng

Lawrence A. Kern

Mark R. Kroll

Karen J. Kubin+

Thomas A. Larsen

Sylvia R. Lindsey

Mrs. Cynthia Snorf Livermore

Hon. Richard C. Livermore

Susan Marineau

J. Patterson McBaine

Patrick McCabe

Anne G. McWilliams

Teresa Medearis

Helen Meyer+

Karl O. Mills+

Justin Moore

Maryam Muduroglu,

Guild President ▲

Nancy S. Mueller

Janet Napolitano

Ben Nelson

J. Boyce Nute+

Bernard Osher+

Jason Phillips

Anne Brandeis Popkin

Mary A. Powell

Richard J. Rigg, Ph.D.

C.P. Russell

Bill Russell-Shapiro+

Jack Schafer

Matthew Shilvock+

Ruth A. Short

William R. Stensrud

Mrs. Dianne Marie Taube+

Soo Venkatesan

Mrs. Barbara Moller Ward

Mrs. Diane B. Wilsey+

Barbara A. Wolfe

Melinda Yee Franklin

S. Shariq Yosufzai+

+ *Executive Committee Member*

▲ *Ex Officio*

* *Deceased*

CHAIRMAN'S COUNCIL

Reid W. Dennis

Franklin P. Johnson, Jr.

Bernard Osher

PRESIDENTS

1923 Timothy Healy
1924-31 Robert I. Bentley
1932-36 Wallace M. Alexander
1937-44 Robert Watt Miller
1945-51 Kenneth Monteagle
1952-68 Robert Watt Miller
1969-70 Prentis Cobb Hale
1971-73 William H. Orrick, Jr.

1974-84 Walter M. Baird
1985-90 Tully M. Friedman
1990-93 Thomas Tilton
1993-95 David M. Chamberlain
1995-2002 William W. Godward
2002-06 Karl Mills
2006-13 George H. Hume
2013- Keith B. Geeslin

CHAIRS OF THE BOARD

1969 Robert Watt Miller
1971-82 R. Gwin Follis
1983-84 Richard K. Miller

1985-99 Reid W. Dennis
1999-2008 Franklin P. Johnson, Jr.
2008- John A. Gunn

SAN FRANCISCO OPERA GENERAL DIRECTORS

Gaetano Merola, *Founder and General Director, 1923-1953*

Kurt Herbert Adler, *Artistic Director, 1953-1957; General Director, 1957-1981; General Director Emeritus, 1982-1988*

Terence A. McEwen, *General Director, 1982-1988; General Director Emeritus, 1988-1998*

Lotfi Mansouri, *General Director, 1988-2001*

Pamela Rosenberg, *General Director, 2001-2005*

David Gockley, *General Director, 2006-2016; General Director Emeritus, 2016-*

Matthew Shilvock, *General Director, 2016-*



**Out With The Old &
In With The New...**
**IT'S TIME TO SHAKE UP
YOUR REAL ESTATE!**

TEAM WAKELIN

With over 30 years of real estate experience, which includes development, construction, marketing, and sales, Team Wakelin's local knowledge and transactional expertise is second to none. Whether buying or selling, this is the #1 team to represent, counsel, and guide you to success.



Contact us Today!

Kevin Wakelin

415.298.4142

www.kevinwakelin.com

DRE# 01935159



COMPASS

John A. & Cynthia Fry Gunn



TERRENCE MCCARTHY

Once again, the unprecedented generosity of Cynthia and John Gunn has set the stage for a dazzling season at San Francisco Opera.

Since 2002, when John joined the Opera Board, the couple has underwritten numerous productions and provided exceptional support for many of the Company's innovative endeavors. In September 2008, the Gunns made a historic commitment—believed to be the largest gift ever made by individuals to an American opera company—to help fund the signature projects of then-General Director David Gockley, including new operas and productions, multimedia projects, and outreach programs, and they have proudly continued that support for General Director Matthew Shilvock. This season, the Gunns' inspired generosity is helping make possible four productions—*Antony and Cleopatra*, *Eugene Onegin*, *La Traviata*, and *El último sueño de Frida y Diego*. The Gunns invite everyone to give and join them as a member of San Francisco Opera's donor community. John comments, "Opera is a dynamic art form, and all of us play a role in keeping it a meaningful part of our social fabric. With you we can propel San Francisco Opera into its next 100 years

of artistic history." John is the former chairman and CEO of Dodge & Cox Investment Managers. He joined the firm in 1972, the year he received his MBA from Stanford Business School and married Cynthia, who graduated from Stanford with an A.B. in political science in 1970. Early in her career, Cynthia was the editor and director of The Portable Stanford book series for ten years. She edited twenty-eight books by Stanford professors on a vast array of topics, including *Economic Policy Beyond the Headlines* by George Shultz and Ken Dam. In addition to their support of San Francisco Opera, the Gunns are active members of the community. John is a former trustee of Stanford University and is Chairman Emeritus of the Advisory Board for the Stanford Institute for Economic Policy Research. Cynthia currently serves as a trustee of the Fine Arts Museums of San Francisco, is a former overseer of Stanford's Hoover Institution, and has been a member of the advisory board of Family and Children Services and the board of the Lucile Packard Foundation for Children's Health. Opera lovers are grateful to Cynthia and John and applaud their commitment to keeping San Francisco Opera a leading-edge company

THE
SANTA FE
OPERA



2023

JUNE 30 — AUGUST 26

Pelléas et Mélisande

MUSIC

Claude Debussy

LIBRETTO

Claude Debussy adapted
from the play by
Maurice Maeterlinck

DIRECTED BY

Netia Jones

8:30 pm

July 15, 19, 28

8 pm

August 3, 9, 18

TOSCA

Giacomo Puccini

THE FLYING DUTCHMAN

Richard Wagner

PELLÉAS ET MÉLISANDE

Claude Debussy

RUSALKA

Antonín Dvořák

ORFEO

Claudio Monteverdi

World Premiere
Orchestration by
Nico Muhly

#OpenAirOpera

For tickets and more
information visit
santafeopera.org or
call 505-986-5900



Explore
the
Season

≡ 2022 International ≡
OPERA AWARDS
FESTIVAL OF THE YEAR

Pelléas et Mélisande Illustration
by Benedetto Cristofani



Donor Spotlight



DREW ALTIZER PHOTOGRAPHY

Barbara A. Wolfe (Production Sponsor, *Die Frau ohne Schatten*)

Barbara Wolfe has been a longtime opera fan and supporter of San Francisco Opera. Works of Mozart and Wagner, and operas in the classical Italian tradition are particular favorites. Most recently, Barbara supported the Company's new productions of *La Traviata*, *Don Giovanni*, and *Tosca* as well as the 2018 *Ring* cycle. With her late husband Tom, Barbara also sponsored *Tannhäuser*, *Tristan und Isolde*, *The Magic Flute*, *Mefistofele*, *Norma*, and *Don Carlo*. Barbara serves on the boards of the San Francisco Opera Association and San Francisco SPCA and was a longtime trustee at Mills College. She has supported educational programs and scholarships at several primary and secondary schools, graduate scholarship and fellowship programs at UCSF Foundation, and the Achievement Rewards for College Scientists program in Northern California. Barbara is also a supporter of the Fine Arts Museums of San Francisco, as well as numerous humanitarian and animal welfare organizations.



DREW ALTIZER PHOTOGRAPHY

Jerome L. & Thao N. Dodson

(Production Sponsor, *Die Frau ohne Schatten* and *Madame Butterfly*)

"A fiery horse with the speed of light, a cloud of dust, and a hearty, 'Hi-Yo, Silver!'"

Those words, accompanied by the galloping excitement of Rossini's *William Tell* Overture, transfixed a young Jerry Dodson as he listened to *The Lone Ranger* on the family radio in Oak Park, Illinois. Just as Bugs Bunny's *Rabbit of Seville* had done for many, a lighthearted entertainment sparked a future operatic devotion.

That little boy grew up to attend Berkeley in the 60s, serve with the Foreign Office in Vietnam where he and Thao met, and attend Harvard Business School. Eventually, the couple married, settled in the Bay Area, and raised a family. In the 1980s, Jerry was a pioneer in the field of socially responsible investing with little interest in opera. But in

1992, when San Francisco Opera decided to celebrate Rossini's bicentennial with the rarely performed *Guillaume Tell*, Thao, already an opera lover, suggested to Jerry that they go.

Tell was praised for its striking Mansouri production, and the Dodsons began attending regularly. They became season ticket holders in 1999 and supporters, "in a small way," as Jerry puts it. A friendship with David Gockley, which endures to this day, led to a larger role as Company Sponsors. "I so admired what he did for the opera, but it was not very good for my pocketbook," Jerry laughs. Jerry also lends his financial expertise to the audit committee.

In 2016, Dodson considered the import of Gockley's departure. He met with Matthew Shilvock and joined the Board that year. "We hit it off right away!" Jerry says. He felt a similar affinity with Keith Geeslin, President of the San Francisco Opera Association. Eager to continue support, the Dodsons see the Centennial Season as a perfect time to revitalize and energize the Company within the San Francisco community. The initial fire ignited by *William Tell* continues to burn brightly.



KRISTEN LOKEN

Bob Ellis (Production Sponsor, *El último sueño de Frida y Diego*)

Bob has been a longtime supporter of contemporary opera since he became a member of the board of directors in 2001. He has supported all of John Adams' new productions for San Francisco Opera, beginning with the commission of *Doctor Atomic* in 2005 and continuing with *Girls of the Golden West* in 2017 and, and this past fall's *Antony and Cleopatra*. Along with Gabriela Lena Frank's *El último sueño de Frida y Diego*, other production sponsorships have included Douglas Moore's *The Ballad of Baby Doe*, Olivier Messiaen's *Saint François d'Assise*, and the 2011 premiere of Francesca Zambello's production of Wagner's *Ring* cycle. He has also served on the boards of Opera Parallèle, OPERA America, and Central City Opera.

Donor Spotlight



DREW ALTIZER

Louise Gund (Production Sponsor, *Die Frau ohne Schatten*)

Louise Gund has a lifelong passion for the arts and is both a photographer and a theatrical producer. She has produced twelve Broadway plays and musicals, winning a Tony Award and Drama Desk Award for *All the Way*, and receiving three additional Tony Award nominations. A subscriber to San Francisco Opera since 2010, Louise has served on the Opera's board of directors since 2013. She has also served on the boards of the Oregon Shakespeare Festival, Cal Performances, Earthjustice, and the Berkeley Community Chorus and Orchestra. In addition to her major support of these organizations, she is an environmental activist and a staunch advocate on behalf of women's and children's issues. She was awarded the San Francisco Opera Spirit of the Opera Award in 2019 for devoted service to the Company, and was the inspiration

behind the Opera's Producers Circle. Louise is passionate about enabling creativity to flourish, telling stories of meaning, and ensuring a vibrant future for the arts.



KRISTEN LOKEN

Burgess & Elizabeth Jamieson (Production Sponsor, *Madame Butterfly*)

Libby and Burgess Jamieson have made an extraordinary commitment to San Francisco Opera for more than three decades by supporting traditional classical productions. Their ongoing generosity has ensured an enduring place on the War Memorial Opera House stage for such applauded and memorable works as *Die Meistersinger von Nürnberg*, *Il Trittico*, *La Bohème*, *Madame Butterfly*, *Turandot*, *Tosca*, and *La Traviata*. They consider their sustained support of the arts, and especially of San Francisco Opera, as a means of preserving important cultural links for future generations. "Libby and I believe in the enduring love of great works appealing to seasoned and new audiences alike and which attract the next generation of opera lovers,"

Burgess says. "We are so pleased to play a role in bringing *Madame Butterfly* to the stage. We have a special fondness for supporting Puccini operas and look forward to this grand production, especially as it features Music Director Eun Sun Kim, who will conduct such outstanding artists as Karah Son, making her Company debut, and Michael Fabiano." With more than 45 years of experience in private and public investment management, Burgess is active on the San Francisco Opera's Board of Directors and its investment committee.



Koret Foundation (Production Sponsor, *El último sueño de Frida y Diego*)

San Francisco Opera is deeply grateful to Koret Foundation for its support of *El último sueño de Frida y Diego*. This funding is part of the Foundation's generous three-year grant in support of new works in this Centennial Season and beyond. "Koret is pleased to celebrate San Francisco Opera's Centennial Season with this exciting new work and looks forward to more opportunities to bring new voices and stories to the opera stage," says Jeffrey A. Farber, Koret Foundation CEO. Koret has been a longtime supporter of San Francisco Opera's transformational stage productions, as well as education and community programs. Most recently, Koret supported the reopening of the Opera House after the pandemic with a generous grant in support of Beethoven's *Fidelio* in 2021. "We are honored by Koret's longstanding partnership which helps us bring the

best quality opera to the broadest audiences in ways that are reflective of and relevant to our community," says General Director Matthew Shilvock.

Donor Spotlight



RAY "SCOTTY" MORRIS

Bernard & Barbro Osher (Production Sponsor, *Die Frau ohne Schatten*)

A native of Maine, Bernard Osher became involved with San Francisco Opera as a subscriber over 50 years ago, shortly after moving here from New York. He and his wife, Barbro, a native of Sweden, have supported every aspect of the Company's work, from artist appearances to production facilities to audience building programs. Established in 1977, The Bernard Osher Foundation has funded virtually every major arts organization in the area, including youth programs. Higher education initiatives include scholarships for community college students in California and Maine and for baccalaureate students at universities in every state and the District of Columbia; Osher Lifelong Learning Institutes, serving adults on 125 campuses nationwide; and Osher Centers for Integrative Health at ten of the nation's leading medical schools and at the Karolinska Institute in Stockholm, Sweden. Bernard is a longstanding member of the Opera's Board of Directors, serving on the Chairman's Council. Barbro is Honorary Consul General of Sweden for California and serves as Chairman of the Board of the Osher Foundation. Together they recently established the Osher Audience of the Future Fund, which gives San Francisco Opera an incredible resource to connect art and audiences together in new ways, ensuring that the Osher Theatre (War Memorial auditorium) remains a vibrant, energized, and full-to-the-rafters building in which to experience transformational opera.



DREW ALTIZER

Denise Littlefield Sobel (Production Sponsor, *El último sueño de Frida y Diego*)

Denise Littlefield Sobel is a philanthropist with a longstanding interest in the visual and supporting arts. She is at the forefront of several initiatives to promote diversity within the arts, and serves on several diversity committees for various nonprofits. Supporting DEI at San Francisco Opera has been a particular passion. When Matthew Shilvock first told Denise that SF Opera was commissioning *El Sueño de Frida y Diego*, its first opera in Spanish, she eagerly offered her support. In addition to supporting San Francisco Opera, she is an active supporter of numerous cultural institutions around the world, including several museums, such as The Fine Arts Museums of San Francisco, SFMoMA, the National Museum of Women in the Arts, the Musée d'Orsay in Paris. She is Chair of the Board of Trustees at the Clark Art Institute in Williamstown, MA. A passionate advocate for diversity in dance and choreography, she supports a wide range of companies, including Alvin Ailey, ABT, Fall for Dance at NY City Center, Jacob's Pillow, the Joffrey, Joyce, Kyle Abraham's A.I.M., and, of course, the San Francisco Ballet. At the Paris Opera and Ballet, she continues to promote the expansion of a health center for dancers. In 2019, the French government presented Sobel with the country's highest civilian honor, naming her a Chevalier of the Légion d'honneur, in recognition of her extraordinary contributions to French culture. In 2013, Sobel created the Tikkun Olam Foundation, Inc. where she serves as President, focusing on women's health, gender justice, and reproductive rights. A native of San Francisco and a resident of New York City, Sobel is active in several charities in both cities and has served on other nonprofit boards, including the American Red Cross of Greater New York, which honored her with the 2022 Humanitarian Award, Congregation Rodeph Sholom, and Chicago's Auditorium Theatre, where she has been honored for her ongoing support of dance programs and historic preservation. The youngest child of Edmund Wattle Littlefield and Jeannik Méquet Littlefield, she continues her parents' wonderful legacy of support of San Francisco Opera through her own philanthropy, and management of the Edmund W. and Jeannik Méquet Littlefield Endowment Fund, which provides a permanent and unrestricted source of income for the Company. In 2021, she and her brother, Ed Littlefield, Jr., received the Crescendo Award, bestowed by the San Francisco Opera Guild, for their family's half-century support of San Francisco Opera.

SHOW OFF YOUR PERSONAL STYLE.

Pursue your passions and live life to the fullest in the company of friends. Rediscover yourself at **St. Paul's Towers**, an engaging Life Plan Community in the Adams Point neighborhood, just steps from Lake Merritt. Schedule your visit today!

Independent Living | Assisted Living | Memory Care | Skilled Nursing



St. Paul's Towers
A FRONT PORCH COMMUNITY

CALL OR VISIT US
510.891.8542 stpaulstowers.org
100 Bay Place, Oakland, CA 94610 

We're an equal opportunity housing provider. Lic #011400627 COA #351

Jan Shrem & Maria Manetti Shrem



Maria Manetti Shrem has enjoyed extraordinary success in business, in particular in the fashion industry, where she played a major role in establishing Gucci as a truly global force. Today, her focus is philanthropy, and she has made no secret of the fact that she and her husband, Jan Shrem, aim to give away the bulk of their wealth in their lifetimes.

“I want to give with my warm hands, not after passing,” Manetti Shrem says. “And we want to inspire other wealthy people to give now. For me, the art of living is the art of giving.” Since the mid-1990s, Manetti Shrem has contributed generously in the San Francisco Bay Area, New York, the U.K., and Italy, where she was born, in Florence.

Maria and Jan have been San Francisco Opera supporters since 1985 and have provided significant support for opera artists through the establishment of four major funds. Through the Great Interpreters of Italian Opera Fund, they support many classic works of the Italian repertoire, including this season’s *La Traviata* and *Madame Butterfly*. Through the Conductors Fund, appearances of renowned conductors are assured at San Francisco Opera, this season for *Eugene Onegin* and *Orpheus and Eurydice*. Through the Emerging Stars Fund, Jan and Maria help bring some of opera’s most exciting rising talents to the stage. And finally, the Luminaries Concert Fund enables

San Francisco Opera to bring legendary artists to the stage for special events and performances.

Maria counts sopranos Renée Fleming and Nadine Sierra, tenor Michael Fabiano, and baritone Lucas Meachem as personal friends and was especially close to Luciano Pavarotti, treating the legendary tenor as family whenever he performed in San Francisco. Beyond their support for education, fine arts, and music, the Manetti Shrems have been generously supporting causes in medical research and science, focusing on communities of need, particularly the elderly and children. A few years ago, the president of Italy bestowed upon Maria Manetti Shrem the title of Grand Officer of the Order of the Star of Italy for her consistent support of cultural collaboration between Italy and the U.S. In June 2022, the Mayor of San Francisco, London Breed, along with the City and the County, proclaimed “June 22 Manetti Shrem Day for Philanthropy.”

In December 2022, she received The Spirit of the Opera award for her devotion to San Francisco Opera, her high level of commitment to advancing the success of the Company and her ongoing support of the art form. She is the 2023 UC Davis Medal recipient for her profound arts legacy and passion for creating opportunities for exploration and education.

El Círculo de Frida y Diego

San Francisco Opera is honored to recognize donors for their support of Gabriela Lena Frank and Nilo Cruz's *El último sueño de Frida y Diego* and their participation in this special giving circle—**El Círculo de Frida y Diego**. From the names of the levels, to the gift amounts and benefits, each level was created to reflect an important part of the opera and inspire a deeper connection to the work. This community-based effort welcomes new supporters who, together, are helping to bring this work to life. There is still time to join El Círculo by calling (415) 565-3212. Donors will be added to our digital recognition and will receive a special commemorative pin! Please see page 24 for more details. This listing reflects gifts received through May 10, 2023.

MILAGROS

Norby Anderson
Bob Ellis
Jack Klingelhofer
Koret Foundation
Gladyne Kenderdine Mitchell
Denise Littlefield Sobel

NIVELES

Robert M. Anderson & Kyong Shik Eom
Jamie & Philip Bowles
Mr. Orlando Diaz-Azcuy
K Gabrielson
Dr. and Mrs. Lawrence H. Lin
Opera America
Moya & Aloysha Verzhbinsky
Anonymous

CORAZÓN

Ms. Donna Batson,
in memory of Katharine Batson
Mr. A. S. Damji
Paula Dieli & Michael Schubert
Mr. & Mrs. Noel Fenton
Dr. Judy C. Miner
Peggy & Boyce Nute
Ms. Ruth A. Short
Mary & Terry Vogt

CEMPASÚCHIL

Amir V. Adibi & Shannon R. Clawson
Jen Amato
David & Judith Preves Anderson
Benefit Marketing
Dr. Barbara Lynn Bessey
Katie Colendich
Alice Corning
Valerie Crane Dorfman
Sarah A. Douglas
Zheyla M. Henriksen
Mr. Robert Joyce
Ms. Marcia Leonhardt
Cathy & Howard Moreland
Ms. Gail Starr
Mrs. Misty W. Tyree
Cheong H. Yong
Anonymous



SAN FRANCISCO
OPERA

OPERA BALL

SEPTEMBER 8, 2023

Secure your place at San Francisco's
biggest night of the year, with proceeds
supporting the future of opera
and opera education in the Bay Area.

TICKETS ON SALE NOW AT
[SFOPERA.COM/OPERABALL](https://sfopera.com/operaball)

Opera Ball is made possible, in part, by Opening Week Grand Sponsor Diane B. Wilzey

With additional concert support by Jan Shvrit and Mera Markos Shvrit

Illustration: Brian Stauffer

Individual Giving

The collective support of San Francisco Opera's generous donor family keeps world-class opera on the stage and brings community programs to students and families. Each year, support from individuals like you accounts for 75% of the revenue needed to create transformative opera.

With gratitude, we recognize donors below in bold who have made increased gifts to support our Centennial Season. Listed gifts were received between **August 1, 2021 and May 7, 2023**. We have made every effort to ensure the accuracy of our donor listings. If we have misspelled or omitted a name, please accept our apology and notify us at **(415) 565-3212** so that we may update our records accordingly.

SUSTAINING PATRON

\$1,000–\$1,999

Marcia A. & Richard M. Abrams
Mr. Michael Accurso & Ms. Maria Lococo
Richard & Connie Adams
Mr. Matthew Adrianowycz
Ian Aitchison
Ms. Lois Aldwin
Dr. Daniel S. Alegria & Dr. Mary Page Hufty
Mr. Ignacio M. Aliagas
Susann & Marc Allen
Mrs. Theodore W. Anderson
Jacob Angel
Ms. Kathryn Appleton
Mr. & Ms. Jason Araghi
Ms. Olga Arango
Mr. & Mrs. John S. Arnold
Mr. Vikram Arora
Margaret Ann Augustine
Ms. Mary Baiamonte
Dr. Barbara Baker
Mr. & Mrs. Robert Baldocchi
Dr. Flora Banuett
Mr. William Barnaby
David N. Barnard
William M. Barnard, MD
Albert Bartridge
Amy Bastow
Mr. & Mrs. Steve Bauman
Mr. & Mrs. Paul Baumann
Ms. Elizabeth Beitzel
Ms. Beverly R. Benson
John & Cheryl Benson
Ms. Carol Benz
Ms. Lynn Berger
Anna & Robert P. Berryman, Jr.
Charles & Lenore Bleadon
Janet Nye Blomquist
R.W. Blue
Mr. Richard & Mrs. Joanne Bogart
Mr. & Mrs. David Bogy
Dr. Morris Bol & Mr. Lewis Crickard
Patricia J. Boone
Mrs. Patricia Bovan-Campbell
Malcolm H. Bowles
Mrs. Melissa Boxer Zill & Mr. Tracy Zill
Ms. Joan K. Boyd
Stevan Bradley
Ms. Langley Brandt
Mr. Robert C. Brandt
Meridith Braun
Michael Bravo
in honor of Sophia Bravo
Stephen & Paula Breitbart
Abigail Brenner, M.D.
Ms. Wendy Breuer & Mr. Charles Crane
Dr. & Mrs. Melvin Britton
Mr. & Mrs. Robert Brock
Mr. Matthew Brockmeyer
Gabe & Trish Brovedani
Ms. Nancy Brown-Williamson
Ms. Brenda Brown
Edith Brown
Timothy & Margaret Brown
Ms. Karen Bruhl
Matthew Buckman
Mr. Audrius Budrys
Ms. Lisa Burkett
Barbra & Eric Burman

Richard Buth & James Schull
Mr. Gerald Cahill & Ms. Kathleen S. King
Dr. & Mrs. Donald R. Call
Mark Calvano
Cathleen Cameron
Mr. & Mrs. Peter Vaccaro
Keith Cantrelle
Christine Cariati & Cliff Gerrish
Ms. Elizabeth Carlin
Mr. Timothy A. Carlton
Cawley Carr
Mr. Steven Cassinelli
Maria Castellucci Moore
Mark Cavagnero
Dr. Shahla Chehrazi
Dr. Theresa Chen Louie
Dr. Leo & Mrs. Julia Cheng
Ms. Janet Chiang
Mr. & Mrs. Raymond Chinn
Lori Chipps
Anna Chung
Dr. Robert E. Clark
Kelly Clarke & Lin Yu
Stephen Coghlan
Barbara Cohen
Dr. Stephen N. Cohen
Ms. Emily G. Cole
Katie Colendich
Mr. Stephen L. Collier & Mr. Frank A. Patt
Marian E. Collins
Ms. Elizabeth Colton
Mary J. Combs
Mrs. Moira Conzelman
Clyde & Ann Coombs
Hugh J. Coughlin
Mrs. James E. Court
Frank Cristobal
Matthew Crossland
Mr. Bradford Crowell
Ms. Ruth Curry
Nina D'Amato,
in memory of Mary Ellen D'Amato
Gene & Joy D'Ovidio
Ms. Dorian Daley
Mr. & Mrs. James Daley
Courtney Dallaire
Ms. Jean L. Dana
Dandelion, *in honor of* Pamela Rosenberg
Mr. Christopher Davies
Ms. Anna Dean
Nancy Dean
Mr. & Mrs. Ken DeJarnette
Ronald Denchfield, *in memory of* Patricia Brawley Molvar
Ms. Marta De Pierris
Ms. Mary DesJardins & Dr. Susan E. DesJardins
Ms. Karet Detterman
Ms. Cynthia Deutsch
Thomas P. & Veronica C. Devitt
Amie Dewane
Marta Diaz
Ms. Carol S. Dickson
Stanley J. Dirks
Dave & Helen Dix
Judith Donahue
Ms. Eileen M. Dong
Ms. Jeanne Dorward
William H. Draper III
Drysdale Family Foundation
Mr. Gregory S. Dubinsky

Jeffrey Dunn & Carolyn Bruguera
Meredith Dunn
Shannon Eliot
Ms. Elizabeth A. Elliot
Caroline & Robert Eshleman
Ms. May Fair
Joan Falender
Holly Farrell
David Favrot* & Katherine Brown-Favrot
Ms. Jennifer Fearon
Cantor & Mrs. Martin Feldman
Kenzie Ferguson
Nikola Filby
Ellen Finch
Mr. Jeffrey Fine
Ms. Leah Fine
Russ Fischella
Candace Fitzgerald
Lucille V. Fjostlien
Claire & Jeff Fluhr
Ms. Deanna Fong & Mr. David Stallwood
Peggy W. Forbes & Harry Bremond
Dr. Hali Forstner
Ms. Samia Foster
Daniel Frank
Mr. Steven W. Frank
Mr. Zephyr Frank
Dr. Lorry & Karen Frankel
Jim & Karen Frassetto
Eliot & Cynthia Fried
Ellen Friedman
Ms. Shelley Frisbie
Ms. Gaye Frisby
Margaret E. Garms
Max Gasner
Mrs. Kimberly Gates Johnson & Mr. Brian Johnson
Ms. Heidi Gerster
Nathalie Giauque
Ms. Gene P. Gibson
Ms. Krista Giovvara
Tiffany Glant
Joyce Glazer
Steven H. Goldberg, M.D. & Sandee Blechman
Paul Goldstein & Dena Mossar
Ms. Galina Gomberg
Mr. Edward C. Gordon
Ms. Barbara Goza
Mr. James Grant
Kenneth Gray,
in memory of Theodora Gray
Mrs. Edith B. Greene
Ms. Deborah A. Greer, *in memory of* Ms. Hannah Yang Suk Greer
Dr. Patricia L. Griffin
Mr. Erich Gruen
Al Guido
Brian & Elizaveta Gustafson
Catherine Habiger & Richard Ruby
Mr. & Mrs. Sean Hafeez
Dr. Holly & Mr. Randall Haight
Ms. Laila Halsteen
Mrs. Deborah Halter
Ernest Hammond III
Peter & Harriet Hanauer
Mary & Michael Hanemann
Eric & Krista Hanson
Roy Dean Hardy
Moigan & Farr Hariri
Ms. Anette L. Harris

Mr. Ronald Harrison
Mr. John Harron
Ms. Noosheen Hashemi
Tom Hixson & Kevin Sarmento
Ms. Karla Haynes
David Hearth
Lenore Hefferman
Ms. Marlies Hensel
Dr. Vincent Hentz
Ms. Joan Herron
Frederic & Sandra Hirschfield
Linda Hobson
Melvin Hodges
Don Hoffman
Mr. Stephen C. Hoffman
Michael Hofmann
Dr. Susan Holbrook & James B. Florey, M.D.
Mr. Marshall H. Hollimon
Rosalie Holtz
Richard & Bebe Hoppe
Dr. Michael Horn
Soozan Hosseinyoun
Lola Hottensen
Raymond & Karen Houck
Ms. Sally V. Houston
Ms. Constance Howard
Hansen Hsiung
Hing On Hsu
Mr. & Mrs. Henry P. Huff III
Frank Humberstone
Avery Humphreys
Donald Bruce Hunter
Mrs. Carolyn T. Hutton
Mr. Harold M. Isbell
Mr. Alexander Jakle
Mr. & Mrs. Kambiz Jalili
Ms. Hermia James
Mr. & Mrs. Claude Jarman, Jr.
Glen Jarvis
Marie Rose P. Javier
Jeraldine Johnson
Ms. Patricia Johnson
Harvey L. Jones
Andrea G. Julian
Dr. & Mrs. Daniel F. Kahler
Mrs. Susan Kaplan
Mr. & Mrs. Michael Katten
Mr. Michael J. Katryniuk
Bennett R. & Suzy* Katz
Sy Kaufman & Kerstin Edgerton
Colleen Kavanagh
Dr. Yelda Kaya
John Keeley
Helen Keeney
Mr. Cheung Ker
Selin Khayatan
Scott & Jan Kilner
Mr. Michael Kim
Mr. Robert Kinosian
Varvara Kirchner
Ms. Juanita Kizor
Elise Knittle
Daniel & Susan Kocher
Diana Koin MD
Ms. Yashomati Koul
Nancy Ann Kraus
Mrs. Caroline Krauskopf
Charles Kredensor & Frederic Saunders
Mr. David Krogmann
Paul & Jackie Kuckein
Kenneth & Monica Kulander
Ms. Silvia Kuzmicz

Miss Joanne Kwong
Dominique Laffont
Ms. Angela Lai,
in honor of Ms. Eun Sun Kim
Mr. Richard Laiderman
Andrew Lan
Steve Lavezzoli
Aiko Lavine
Dr. Vincent Lazar
Ms. Marcia Lazer
Mrs. Andrea Leavitt, *in honor of* Cynthia & Richard Livermore
Edward & Jennifer Lee
Aylen Ito & Emory Lee
Ms. Fay Lee
Grace Lee
Dr. Howard Lee
Ms. Lucinda Lee
Richard* & Patricia Taylor Lee
Edgar & Joyce Lehmann
Mr. Harvey Lehtman
Rowen Leigh
Ms. Marcia Leonhardt
Ms. Marguerite Leoni
Ms. Roxanne Leung
Mr. & Mrs. Gerald S. Levin
Dr. F. Chaney Li
Ms. Michelle Li
Joan Libman & Jim Coughlin
Ginger Liess
Ms. May Lin
Mr. Ivan R. Linscott
Alan Liss
Janet K. Littlefield
John Livingston & Frances Etow
Anne Long
Frank & Sally Lopez
Ms. Priscilla Lore
Mr. John Lounsbury
Kathleen & Dexter Lowry
Frances Lozano
George F. Lucas & Tom Rothgiesser
Ms. Janet Luck & Mr. Stephen Kealhofer
Mr. & Mrs. Lawrence Ludgus
Joann Lum
Paul Luperini
James & Deborah Lyerla
Ms. Barbara J. Lyss
Charles & Nancy Mack
Mr. & Mrs. William H. Madison
Dr. & Mrs. Henry Mally
Ms. Virginia G. Martin
Ms. Alex Marzano
Mr. Gilbert E. Matthews
Eileen McCauley
Timothy B. McCormick
Drs. Jack M. McElroy & Mary Ann Skidmore
Lore MCGovern
Mr. Robert McKague
Ms. Maureen McKeown
Dr. Mary McNabb & Daniel McNabb
Mr. & Mrs. Meckler
Craig Melchert
Ms. Suzanne R. Mellen
Tessa & John Melvin
Knut Michael & Ginna Dean Miller
Christine Miller & Gary Glaser
Dr. Edward Miller & Mrs. Rita M. Bral
Mr. & Mrs. James Milner
Sean Minnig & Matt Evans
Mr. Ken Mitchell

With gratitude, we recognize donors above in bold who have made increased gifts between August 1, 2021 and May 7, 2023 to support our Centennial Season.

* deceased

INDIVIDUAL GIVING CONTINUED

- Ms. Margaret Mitchell**
Mr. & Mrs. Joseph Mocker
- Mr. Victor F. Mockys**
Mr. J. Jeffrey Mojcher
Ms. Karen Moneta
E. Craig Moody
Sherilyn Moody
Mr. Douglas G. Moore
- Mr. Charles J. Morgan**
Mr. Joshua J. Morgan III
John & Melinda Moynier
- Susan Munn**
Mr. Paul Munro
John H. & Elizabeth B. Munz
Mr. David Murphy
- Ms. Lynne Murphy**
Elizabeth Murray
Chandru Murthi
John & Diane Musgrave
- Nariman & Faramarz Naderi**
Farrah & Ramin Naimi
Mr. Anthony Nash & Mrs. Dorene Cotter
Mr. & Mrs. James Craig Nelson
Marina & Ben Nelson
- Joyce Newstat**
Mr. Carl & Mrs. Wentlan Ng
Mr. Richard Niemi
Ronald & Elizabeth Niewiarowski
- Mary L. Nilan**
Jim & Brenda Nirenstein
Ms. Kay Noel
- Amy Norman**
Johnnie Norway & Richard Cardello
Mrs. Hillievi A. Null
Ms. Patricia O'Brien
- Ms. Teri O'Brien**
Dr. Michael O'Connor &
Dr. Patricia O'Connor
Ms. Ellen A. O'Donnell
- Fran & John O'Sullivan**
Judith Ocken
Donna & Robert Oliver
- Mr. & Mrs. William Randolph**
Oscarson
Bruce Osterweil & Patricia Furlong
Burak Over
- The Rev. David F. Pace**
Ellice J. Papp
Peter Pastreich & Jamie Whittington
Thomas & Sheryl Paukert,
in memory of Mrs. Louise Jenkins
Doug & Elke Paul
Ms. Karmen Chingju Peng
Ms. Susan D. Peterson
Dr. Lawrence & Elizabeth Petz
- Ms. Pamela Philbert**
Allen & Joyce Phipps
Steve & Meg Piatek
- Karen Pierce**
Peter Pierson
Douglas Pinter
Maria Policroniades
- Paula Polley**
Mr. Herb Potter
Stephen Powell
Peggy & Peter Preuss
- Dr. David Priest & Rev. Eric Nefstead**
Shirin & Javad Rahimian
Cynthia Carlson Ramseyer
David & Mary Raub
- Carol & Leighton Read**
Philip & Carla Reed
Rossannah Reeves
Laurie Renny Reich & Rudolph Reich
Mr. William K. Reilly
Mr. Stanley Reis
Ms. Grace Reyes
- Ms. Judy Reynolds**
Mr. & Mrs. James Richardson,
in honor of Marc & Sheila Andrus
Julie & Christopher Ridley
- Robert Rippes & Steven Spector**
David O. Robinson
Mr. & Mrs. James M. Rockett
- Artagnan & Trish Rodriguez**
Janet & Michael Rodriguez
- Ms. Harriet Rogers**
Rick & Stephanie Rogers
Ms. Heli Roiha &
Ms. Therissa McKelvey
Lynn Roller & John Wagoner
- Elizabeth B. Ross
Konstantinos Roussos
Mrs. Afie Royo
Eric Ryan
Susan & Soheil Saadat
Laurie Samitaur Smith
Mr. & Mrs. Warren H. Sandell
Mr. Jeffrey Sant
- Mr. John Santibanes**
Lisa Sattler Peters
Mr. Richard Savoy
Bruce & Nancy Mosbacher,
in honor of Karen J. Kubin
Dr. Heinrich Schelbert
Mr. Frank Schirmeister
- Dr. Paula Schlesinger**
Rev. Paul J. Schmidt &
Rev. Gerard K. Moran
Robert P. Schneider
- Ms. Sarah Schoellkopf & Mr. William Neil**
Russell Schrader
Betty J. Schreiner, M.D.
Mr. Vincent Schrupp
Mr. James Scillian
Ms. Dorothy Scott
- Jon & NoraLee Sedmak**
Ray & Lou Ann Seghesio
Mrs. Anna Seletsky &
Mr. Vladimir Krutenev
Tom & Robin Selfridge
- Robert Semans**
Grant & Joni Settlemier
- Ali Shah**
Ms. & Mr. Patricia Shanks
Vandana & Arvind Sharma
Mr. Andrew Shaw
- Peter & Helen Sheaff**
Mr. William J. Sheehan III, *in honor of*
David McCrory & Andy Chen
Judy & Wylie Sheldon
- Mr. Alek Shestakov**
James R. Shevack
Mr. Tyler Shewbert
- William & Judith Shilstone**
John Imboden & Dolores Shoback
Diana & Richard Shore
- Jean Shuler**
Ms. Leslie Siegel
Nolan & Elaine Sigal
Mr. Scott Silveira
Ms. Christine W. Silver
Mr. Will Simpson
- Gaurav Singh**
Poonam Singh
Kittisak Sirjaroonchai
Lawrence & Jacqueline Slayen
- Mrs. Louis Sloss, Jr.**
Mr. Albert G. Smith
Ms. Andrea B. Smith
- Anne Mehren Smith**
Patricia & Fred Smith
Ms. Joyce T. Smith
- Timothy & Ila Smith**
Mary Ann Somerville
- Mr. Christopher Sork**
Michael & Susan Southworth
Robert L. Speer & John Wong
Ms. Doris Spencer
Kim Spittler & Richard Dulin,
in memory of Gregg C. Spittler
- Mr. William Stanisich & Mr. Jim Meyer**
Carol & Harvey Steiman
Mr. Robert M. Stenburgh
Mr. Michael Stevens
Richard W. Stevens
- Jacqueline Stewart**
Ms. JoAnn Stewart
Mr. John Stocker
- Arthur Strange**
Blanche Germain Streeter
Mr. Randall J. Strossen &
Ms. Elizabeth Hammond
- Ms. Terri Stuart
Irwin Sugarman
Theresa Sweeney & Jim Blanchard
Ms. France Szeto
Ms. Susan K. Tanner
- Mr. & Mrs. Cyrus Beheshti**
Vivian Tero
Jane Thomas
- Charlise Ttee & Scott Grieder
- Mr. Ralph Tiegell**
Mr. Jeff Tindall
Mrs. Isabelle Toms
Anthony & Barbara Tonso
Lynne Toribara & Brian Howard
Ms. Lenda Townsend-Williams
Mr. Thomas Tragardh &
Mr. David Cortez
Jennifer Godward Trainor
Mr. Tom Trainor
- Ron Trauner**
Carol Turner
Mr. Earl Turner
Mr. John Tuteur
Mr. Herbert Uetz
- Mr. David Underwood & Ms. Kathleen O'Rourke**
Mr. Yuri Undorf
- Natalia & Israel Hernandez**
Abel Valadez
Cornelis van Aalst
- Paul E. van Dyk**
James Vandermade
- Ms. Belinda C. Vega**
John & Janet Venturino
Mr. & Mrs. Clark Vilas
- Adrianna Villafuerte**
Fred & Ridley Virdeh
- Mr. Nicola Volpi**
Iryna Voskerician
Michael Vyvoda
Bruce & Fran Walker
Ms. Peggy A. Wall & Mr. Robert Slyker
- Kira Wampler**
Samantha Wang
Robert Ward & Wai-Kit Ho
- Edna Lee Warnecke & Jim Marks,**
in memory of Don
Mr. & Mrs. John H. Warren
- Ann & Thomas A. Watrous**
Mr. Keith R. Weed
Matthew & Barbara Weinberg
JoAnn Weisel
- Mr. & Mrs. Stephen J. Weissman**
Mr. David Welliver
- Peter J. Wender**
Dr. David & Hon. Kay Werdegar
Paul Werner
Mr. John West
Ron & Anne White
- Jennifer Widener**
Ms. Gayle A. Wiesner
Douglas W. Williams &
Madelyn C. Bedig-Williams
- John R. Williams**
Andrew Wilson Jr., *in honor of*
Ms. Shauna Pickett-Gordon
- Barbara & Mordechai Winter**
Lynn M. Wolter
- Dr. Carlene J. Wong & Dr. Philip C. Lee**
Mr. Brendan Wood
- Mr. Gary Woodruff**
Dr. John Yao & Dr. Pauline Mystiwiiec
Mr. & Mrs. David Young
Mr. Ingu Yun
Vincent & Joyce Zarcone
- Edward Sarkiss & Elizabeth Zareh Sarkiss**
Mr. William T. Zaumen
- Ms. Iris Zhang**
Mrs. Hong Zhou
- Ms. Patricia Ziegler**
William Robertson & Ieva Zvargutis
Anonymous (27)
- Nina & Charles E. Belle**
Mr. Tapan Bhat
Adam Arthur Bier & Rachel Lem
Paul' & Kathy Bissingier
Helen & Roger Bohl
Beverley & Ron Borelli
Ben & Noel Bouck
Mr. Lawrence Brackett
Mr. & Mrs. David W. Brady
- Stephen Brint**
Dr. Roberta Brokaw
Jess Brown
Mrs. Kathleen M. Brown
- Ms. Sally A. Carlson**
Dr. Karen Castle
- Martin Checov & Timothy J. Bause**
Mr. Douglas Clary
Dr. & Mrs. William R. Crain
- Shannon & Dan Cronan**
Holly & Michael Cuggino
- Dr. Vivien & Stephen D'Andrea**
Donald & Jeanne Dana
- Michael Davis**
Mr. & Mrs. Ricardo De Monet
Dr. Lee R. DeBow
Ms. Antonia DeMatto
- Nina Bancroft Dickerson**
Mr. Barry Dixon
Maria & Henry Donahoe
Mary Lou Dorking
Mr. Gregory J. Kelly &
Dr. Kathy E. Down
- Edma Dumanian**
Timothy C. Duran
- Jennifer Emerson**
Anne & Peter Esmonde
- Ms. Sandra Farris**
Firestone Family Foundation
- Dr. James & Mrs. Lynn Fitzwater, M.D.,**
in memory of Mr. William Langley
Elise & Tully Friedman
- Mr. & Mrs. Arthur J. Fritz, Jr.**
Janet Gallin & Sissel Ramirez
- Mr. Gary Garabedian**
Mr. George C. Garcia
David Giltinan
Mr. & Mrs. Robert Goldman
- Ms. JoAnn Close & Mr. Michael Good**
Philip Goward
Maud Hallin
Kelly & Sandy Harcourt
- Dr. Hunter P. Harris**
James & Joyce Harris
Ms. Roslyn Harrison,
in memory of Ms. Dana Harrison
Mr. Fred Hartwick
- Mr. Daniel Hersh**
Diane & Richard Hohl
Carol Holden
Mr. Robert H. Horowitz
- Raymond & Karen Houch**
Ms. Mary Idso
Mr. & Mrs. George Jurkovich
Diana Hoffman
- Kathryn Kearney**
Ms. Kathleen Kenney
Susan Keyes & Jim Sulat
Ms. Katharine Kleinke
Ms. Alyssa T. Koo
Dr. & Mrs. Frederic Kraemer
Allan & Linda Kramer
Joan Shelbourne Kwansa
- William R. Lambert**
Kewchang Lee, M.D.
- Dr. & Mrs. Hoyle & Vincenta Leigh**
Ms. Lamar Leland
- Kathleen Leones**
Mr. Mark Levi
Steve & Judy Lipson
- John Lockton**
Dr. & Mrs. G. Karl Ludwig, Jr.
Ms. Kurtice C. Luther
- Ms. Jennifer Lynch & Mr. Justin Schuster**
Mr. Greg Lyon & Ms. Kathleen Duffy
Joseph & Hon. Mai Goodman
- Elizabeth Malkasian**
Dr. Lorraine M. Massa &
Dr. Stephen M. Massa,
in honor of Mr. Ian Robertson
- Mrs. Charlene Mathias**
- Irena Matijas**
Robert McDowell
- Michael McManus**
Thomas & Barbara Metcalf
Laurie Mettier Hills
- Mrs. Eva Meyerson Milgrom**
Mr. Missall & Mrs. Danilo-Missall
Paul Garza & Denis Moore
- Deborah Mosser**
Mr. Robert Mukai
Ms. Majbritt Murdock
- Kate Murphy**
Taylor Nagle
Sheila & Paul Nahi
Victoria Nakamura
Ms. Susan E. Neeman
Susan O'Brien
Nazan Orr
Ms. Siu M. Owyueung
- Erica Pascal & Mike Hostetler**
Jason Perry & Brian Rusch
Peter & Patricia Peterson
- Peter Jaret & Steven Peterson**
Mr. & Ms. Andrew Piskadlo
Susan K. Prather
Sheila K. Press
- Pam Preston**
Felice S. Price
- Majid & Maryam Rahimian**
Mr. Robert W. Rankin
- Ms. Joyce Ratner**
Ms. Danielle Reibschung
- Randall E. Reynoso & Martin Camsey**
Ms. Beverly Riehm
Ms. Deborah Rohan
Jeffrey Ruda & Leonard Whitney
- Dr. & Mrs. David & Bonnie Sachs**
Dr. Sean McCarthy & Mr. Bert Salyga
- David & Sandra Schmaier**
Phoebe & Christopher Schreiber
Sigmund Seigel & Karen Topp
Katherine Setar & Brad Fischer
Ms. Louise Shalit
- Dr. & Mrs. James Shapiro**
Jennifer & Mike Shepard
- Mai Shiver**
Sheri & Paul Siegel
- Ms. Darold Skerritt & Judy Lind**
Andrew & Elisabeth Smith
Richard L. Sogg, M.D.
- Kristin Sorensen**
Krista & Gerard Terstiege
Helen Thomas
Elizabeth & Stephen Tumbas
Atticus Tysen & Michael Brogan
Daniel J. Ulyot, M.D.
- Carol Jackson Upshaw, in honor of**
Kate & Matthew Shilvock
- Prof. & Mrs. Gregory Van Acker**
Mr. Tom Wabinski
- Margaret Wadhvani**
Mr. Thomas F. Culp &
Mr. Charles Wagner
Susan Walker
Brian & Stephanie Walsh
- John C. Walters**
Thurlow Washam
Rosalie V. Weaver
- Stephen & Joan Weinstein**
Wallace & Eve Wertsch
Mr. Keith C. Wetmore & Mr. Andrew Hinek
Cory White
Mr. Charles R. Williams
Peter & Georgia Windhorst
Ms. Merilyn Wong
- Annie Woods**
Judith B. Workman
Mr. Donald R. Worn
Ms. Mai Mai & Mr. Paul Wythes
- Ms. Dale E. Young**
Mr. Babak Yousefzadeh
Barry & Alice Zacherle
- Jim Zanze**
Frank Zepeda
- Bingyuan Zhang, in memory of**
Kang Zhang
Ming Zhao & Songqi Liu
Walter George Zimmerman
Anonymous (4),
in memory of Norma Jean Asiano

With gratitude, we recognize donors above in bold who have made increased gifts between August 1, 2021 and May 7, 2023 to support our Centennial Season.

* deceased

INDIVIDUAL GIVING CONTINUED

MEDALLION SOCIETY PRESIDENTS

J. Boyce Nute, 2018–t
 Kristina Flanagan, 2013–2018
 Cathy MacNaughton, 2008–2013
 Mrs. Harry Wetzels*, 1995–2003
 Diane B. Wilsey, 1988–1994
 Harriet Meyer Quarre*,
Founding President, 1983–1987

MEDALLION SOCIETY FOUNDER

\$3,000–\$4,999
 Norm Abramson & David Beery*
 Jane & Christopher Adams
 Amir V. Adibi & Shannon R. Clawson
 Dr. Lefkos Aftonomos
Mr. Thomas Alfieri
 Claire Allphin
 Mr. & Mrs. Jose R. Alonso
Robert C. Anderson
Denise Anker
Arlene Anthony
 Dena Aslanian-Williams,
in memory of Eleonore Aslanian
 Richard J. Axelrod, M.D.
Zachary Baker
 Eugene & Kathleen Bales
 Ms. Virginia Bamford
 Dr. & Mrs. Barry C. Baron
 Ashley Barrington-Mace & Kelly Wagner
 Mr. & Mrs. Fedele Baucio
 Mr. Stephen Beitzel & Ms. Lise Quintana
Dr. Robert & Irene Belknap
 Dr. Daniel Benson
 Roy C. Bergstrom
 Josef & Marion Betz
 Vinod & Shalini Bhutani
 Mr. David Bigham
 Phyllis B. Blair
 Susan S. Blake & Joel Kaufmann
Mrs. Robert N. Bloch
Dr. Wolfgang Bluhm & Michele J. Serocki Bluhm
Mrs. Barbara B. Bocci
Dr. Jennifer Bock Hughes & Mr. Harold O. Hughes
 Dr. Maurizio Bonacini
 Ms. Debbie Booth
 Dix Boring & Marilyn Moore Boring
 Gary Bottone
 Ms. Faye Bourret
 Bruce Bowen & Junona Jonas
 Elizabeth Bowman
 Barbara & Robert Brandriff
 Dr. Emily Brewer,
in memory of Dr. Richard G. Brewer
 Lynda L. Brothers
Charlton Buckley
 Kathleen Burke & Ralph Davis,
in memory of Mr. Paul M. Crane Dorfman
and in honor of Valerie Crane Dorfman
Lisa Bury & John Taylor
Mr. & Mrs. Oliver Caldwell
Betty J. Carmack
 Janet Carpenter
Charles & Deryl Castellano
 Park & Joan Chamberlain
Dr. Carolyn Chang
 Jim Chanin & Rachel Richman
 Thomas & Virginia Chen
Alfred & Carol Chiantelli
 Mrs. Eunice M. Childs
 Frederick S. Chung & Kimberly Chun
 Mr. & Mrs. A. B. Ciabattone
 Jerry & Linda* Cimmet
 Ann D. Claesgens
 Barbara Bruser & Richard Clark
 Hilary & Richard Clark
 Ms. Mary Claugas

George & Laura Cline
 Annelle Clute
 Arthur D. Colman, M.D. & Pilar Montero, Ph.D.
 Adam Coppoletti & Mark Rubnitz
 Guy Cross & Erika Nelson
 Mr. Thomas Cruz
 Dr. Joan Claire Cucek
 Dr. James Cuthbertson
 Dr. Stephen J. Danko
 Jan & Jeannie de Vries
Ms. Olivia Hsu Decker
 Dr. & Mrs. Eugene DeJuan
Pam DeWeerd
Mr. & Mrs. Thomas E. Dienstbier
 Marion Dodd
 Mr. Keith E. Doerge
 Claudette Duran
 Barbara J. Dwyer
Fynnette Eaton & James Miller
 Helene & Lawrence Edelman
Kirk & Thara Edson
 Ms. Margaret Hart Edwards
 Ms. Barbara J. Eisenhauer
 Ed & Barbara Eschbach
 Gregory & Anne M. Evans
 Ms. Judith W. Evnin
 Patricia & Richard Farnsworth
 Mr. Steve N. Fecher
 Mrs. Dorothy Finger
 First Street Leather of
 Solvang, California & Mammoth Lakes
Rick & Debra Fisher
 William O. Fisher & Kathryn Bernick
 Daniel & Carla Flamm
 Kristina Johnson Flanagan
David & Sheridan Foster
 Mr. & Mrs. J. Murray Fox
 Mr. & Mrs.* Thomas L. Frankel
 Joyce Bleadon Friedman
Mr. Milton Gaines
 Ms. Ching-Ching Ganley
 Margaret M. Gates
 Marlena & Julia Gee
 Mr. Rich Gerhardt
Arlene & Doug Giancoli
Ms. Malin Giddings
 David & Jennifer Gillespie
 Mr. & Mrs. Richard M. Gleason
 Mrs. Margot Golding & Mr. Michael Powers
 Mr. & Mrs. Ronald Goodman
 Dr. Kathleen Grant & Dr. Thomas Jackson
 Andy* & Eva Grove
 Drs. Bill & Nancy Grove
Miss Ursula Grunfeld
 Helen & Dr. Glenn Hakanson
Bronwyn H. Hall
 Dr. S. Hand
Patricia Handeland
 Charles F. Hanes
Diana Harris
 Michael & Nancy Jo Heaton
Dr. John R. Heckenlively
 Peggy Heineman
 Paula Heller & Robert Yohai
Mr. Greg Henkel
Zheyla M. Henriksen
 Mr. Robert Hero
Mr. & Mrs. Clifford Hersh
 Walter B. Hewlett
 Linda Joyce Hodge
 Mr. & Mrs. Kedreth C. Hogan
Mr. Peter Holman
 Mr. Larry Horton
 Wilma S. Horwitz
 Joanne Howard
 Mr. Joseph C. Howard, Jr.
 Mr. & Mrs. Timothy Howard
 Timothy G. & Cara R. Hoxie
Jiang Hu
Kathryn Huber & Larry A. Binkley
 Mr. Robert Hultman
 Bradford L. Humphrey
 Edward & Patricia Hymson
 Mr. Homi Irani & Ms. Anna Yonemura

Dr. & Mrs. Norman Jacobson
Mrs. Jo Jagoda,
in honor of Frederica von Stade
 Robin & Virginia Jaquith
 Ms. M. Anne Jennings
 Barbara J. R. Jones
 Rosemary Joyce & Russell Sheptak
 David A. Kadish & Michael C. Norton
 Anne Kaiser & Robert Taylor
 Dr. & Mrs. Samuel D. Kaplan
 Dr. Avi Katz & Dr. Raluca Dinu
Suzan Kaufmann
 Bob & Pam Keagy
 Mr. Frank Kelly
 Mrs. Louis Kelso
 Nelda Kilguss
 Dr. Hyo J. Kim
 Dick & Marianne Kipper
Ms. Karen M. Kline & Dr. Jerome Hanowsky
 Mr. Edson Kong
 Maj. Floyd R. Krey
Dr. Judith A. Lamberti
 Lane Fertility Institute
 Ms. Renee Leap
 Peter Lee
 Meagan Levitan & Dale Carlson
Norman & Helen Ann Licht
 Dr. & Mrs. Lawrence H. Lin
 Marie & Barry Lipman
 Dr. Britt-Marie Ljung & Mr. Warren E. Miller
Richard Lum
 Mr. John E. Major
Roger A. Mann, M.D.
Mr. Arthur Manzi
John Marcom & Arif Hasyim
 Daniel Mardeschich & Virginia Anawalt Mardeschich
Marguerite Romanello
 Amie Chang & Henry Massey
 Caryl McIvor
 Mr. Paul McMillan
 Ms. Sharon McNalley
 Ronald & Judith McWilliams
Jessica Mead
 Robert Meister
 Dr. Beryl D. & Mrs. Renee Mell
Dr. Linda A. Membreño
 Mr. & Mrs. Donald Michener
Beverly Mitchell & John Pringle
 Mr. & Mrs. W. W. Moffett
Sue Montgomery
 Milton Mosk* & Thomas Foutch
Ms. Jane S. Mudge
 Ruth & James* Murad
 Chris Zones & Kate Murashige
 Mrs. Pamela Murdock
 Renate M. Nadler, M.D.
 Joseph C. Najpaver, *in memory of* Deana Logan
 Steven Ng & Mark Posner
 Ms. Mary D. Niemiller
Gerald & Ortrun Niesar
 Matthew & Nancy Noel
Nancy Over Alward & Eugene Alward
Dr. Karen Offen
Mrs. Sarah Olson
 Lise Deschamps Ostwald
 Catherine A Owen MD
 Mrs. Geraldine M. Palazzi
 Mr. James E. Palmer &
 Mrs. Norma Martinez-Palmer
 Ms. Barbara Paschke,
in memory of Ms. Catherine M. Paschke
 Skip Paul *in honor of* Karen J. Kubin
 Mauree Jane & Mark W. Perry
 Nancy Petrisko & Don Beckham
 Dr. Judith Pickersgill
Ms. Shauna Pickett-Gordon
 Mr. Scott Plakun & Dr. Milton P. Schafer
Justice Stuart & Mrs. Lee Pollak
 Dr. Lynn Ponton & Mr. Steven Zimmerman
 Ritchie & Melissa Post
 Jenna Powell
 Jeanette M. Prato
Mr. Michael David Press
 Karl Pribram & Sweta Arora

Mr. & Mrs. Martin Quinn
 Mr. Les Quock
 Varda Rabin
 Samuel Dwight Thomas Rabinowitz
Mr. Ramchandra Rajeshinde
Mr. William E. Reller
 Kathryn E. Ringgold
 Patrick & Marti Ritto
 Martin C. Robinson
Ronald Rogness
 Theres & Dennis Rohan
 Scot Rohrer & Anne Scanlan-Rohrer
 Dr. Andrew Rombakis
Yvette & Philip Rosedale
Dr. Andrew & Erica Rosenblatt
 Ms. Susan Rosenblatt
Floyd W. Ross
 Mary Ellen Rossi
Mrs. Claire S. Roth
 Mr. Paul L. Rowe & Mr. R. Michael Sereno
 Stephen & Marcia Ruben
 Francis & Andrea Rush
 Mr. M. Duane Rutledge
Jordan Sachs & Jeannie Sack
 Mr. Mark Sackett,
in honor of Ms. Jessica Fauver
 and the San Francisco Opera Box Office
 Louise Adler Sampson
 Michael & Gini Savage
 Marlys Saveri
 Ms. Janine Scancarelli &
 Mr. Christopher McMahon
 Mr. Carl Schaper
 Randy Schekman & Sabeeha Merchant
Mrs. Ronald Schroeder
 Mr. & Mrs. Michael Schroeder
Mrs. Helen Schulak
 John R. Schwabacher Family
Mr. James R. Seitz, Jr.
Mr. Paul Setziol
John Mark Severino
in memory of Lawrence "Larry" Severino
Komal Shah & Gaurav Garg
 Mr. & Mrs. Gerald Sharp
 Dr. & Mrs. David T. Shen
 Mr. Leslie M. Shinozawa & Mr. Edwin Guarino Jr.*
 Dr. Marilyn N. Silva
 Dr. & Mrs. Gerald Silverberg
Marjorie Simon
 Evangelos & Kathleen Simoudis
 Jane & Tom Sinton
 Judith & Walter Sleeth
 David & Barbara Sloss
 Mr. Mark Small
 Frederic H. Smith
 Mr. & Mrs. George D. Smith Jr.
 Mr. Jordan H. Smith
Pamela D. Smith
Dr. Stephen R. Smith
 Kenneth & Joanne Snow
Richard Sparks
 Dr. & Mrs. Robert L. Stamper
Mr. Russell Stanaland
 Anita Stapan & Richard Granberg
 Mr. & Mrs. Isaac Stein
 Michael & Susanna Steinberg
Ms. Elisa Stephens
Alex Still & Martha Ferguson
 Melchior Thompson & Nell Lee Stinson
 Matt & Tami Stolte
Ms. Phyllis Sutton
 Joshua & Cristin Szarek
 Sharon & John Tastor
 Dr. Martin & Elizabeth Terplan
 Nancy E. Terry
Dr. Ruedi F. Thoeni, M.D.
 Ms. Joan Thoma
Mary S. Tilden
 Dean & Jeanice Tipps
Ms. Carol J. Tomlinson
 Dr. Lucy S. Tompkins
Mrs. Anita R. Tortorici
 Norman & Carol Traeger
 Gisela & Peter Turner

With gratitude, we recognize donors above in bold who have made increased gifts between August 1, 2021 and May 7, 2023 to support our Centennial Season.

* deceased

INDIVIDUAL GIVING CONTINUED

Mr. Ross Uchimura
Ms. Kathryn Urban
Stephanie Vacher
Axel Van Chee
Ms. Jessica Vapnek
Mrs. Louis M. Vuksinick
Dr. Bradford W. Wade & Dr. Linda K. Riebel
Ms. Nora E. Wagner
Ms. Adrian Walker
Alice & C.C.* Wang
Kristie Warner, *in memory of* Tim Warner
Ms. Patti White
Matthew Williams & Amanda Maystead
Ann L. Williamson
Mason & Wendy
Faye Constance Wilson
Vivian W. Wing, M.D. &
Elizabeth Grace Wickersham
Ms. Patricia B. Winther
Christopher Wiseman
William Wisniewski & Catharine van Ingen
Susan & Jonathan Wittwer
Dr. Sherry Wren
Ms. Janet S. Wright
Margaret VB Wurtele
Ms. Colleen Yeates Marsh
Lowell S. Young & Celeste Young
Mr. & Mrs. Christopher Zaccalini
Dr. Sondra Zentner & Ms. Sophie Neubert
Anonymous (18)

MEDALLION SOCIETY BENEFACTOR

\$5,000–\$7,499
Michelle M. Ackerman
Mr. Ernesto Alfaro & Mr. Robert Noga
Dr. Maria D. Allo
Francesca & Jeff Amann
Sal Gutierrez & Mary Anderson
Mr. & Mrs. Steven Anderson
Ms. Anna Antonucci
Matthew Austern & Janet Lafer
Ms. Ann Baer
Brad & Susie Berenson
Michael & Celeste Bobroff
Lucia Bogatay & Thomas D. Wickens*
Nadya & Bradford Bosch
Judy Brady & Drew W. Browning
Joseph & Linda Bronson
Karen Burtness Prak & Jan Willem Prak
Charles Bush & Calvin Lau
John C. Callan
Clark & Elizabeth Callander
Dr. James M. Campbell
Richard Caplin, MD
Mr. & Mrs. Richard Carpeneti
Peter & Jane Carpenter
Solomon Cera
Carol T. Christ
Susan & Rich Christie
Ms. Carlyn Clause & Mr. Alexander L. Brainerd
Thierry Bui & Paul Clifford
Vicki L. Coe M.D. & Jennifer Mitchell
Mr. & Mrs. Lawrence K. Cohen
Devan Nielsen & Elizabeth Connell-Nielsen
Martha Conte
Mr. Craig Corbitt & Ms. Nancy Stoltz
Mr. Orville W. Dale
Mr. A. S. Damji
Dr. & Mrs. Herbert H. Dedo
Mr. Orlando Diaz-Azcuy
Sandra D. Donnell & Justin M. Faggioli
Mrs. Michael D. Dooley*
Mr. & Mrs. William G. Doolittle
Ms. Joyce Dostale
Katherine Herrick Drake
Mrs. Marilyn Dunn
Susan & Bruce Dzieza
Dr. Mary Eichbauer & Dr. Greg Gartrell
Ms. Dianne J. Ellsworth
Ms. Nancy J. English
Janice & Jack Eskridge
Alexander L. Fetter & Lynn B. Bunim
Jessena Finn

Dr. Harvey & Mrs. Deborah Fishman
Sarah W. Freedman
in memory of **S. Robert Freedman, MD.**
Barbara B. Friede
Donald E. & Patricia D. Frischmann
David & Betsy Fryberger
Mr. Richard J. Galbraith
Mr. Sameer K. Gandhi & Ms. Monica Lopez
Candace & Vincent Gaudiani
Douglas Gilmour
Mr. Richard A. Goodman
Robert C. Goodman & John Bankston
Dr.* & Mrs. Marvin L. Gordon
Mary W. Graves
Diane Green
Mr. Benjamin Gregorski
Sallie Griffith
Raymond & Amanda Haas
Lyndsey Harrison
Kathleen Hart
Michael & Gityjoon Hebel
Miranda Heller & Mark Salkind
Ralph Hexter & Manfred Kollmeier
Judith & Patrick Hobin
Susan K. Hoerger
Al Hoffman & David Shepherd
Louise Ireland
Mr. Augustus S. Ireland
Mr. Augustus S. Ireland
Mr. Keith Jantzen & Mr. Scott Beth
Barbara E. Jones, *in memory of* William E. Jones
Paul S. Jones*
Daniel Kelley
Ms. Kathryn Kersey
Mehrzad Khajenoori
Victoria Kirby
Ms. Barbara Laferriere
Melissa & Laurence Lasky
Carol Leitch & Nanci Leitch
Anthony Leuin & Jean Bertrand
Océane Li & Dr. Sofien Bouaziz
Mrs. Nancy Donnell Lilly
Claude L. Lowen
Dr. Kris Ludwigsen
Jean & Lindsay MacDermid
Arlee & Paul* Maier
Gus Manning & Rena Kirkpatrick
Dr. Pamela Marron
Mrs. Constance Marvin
Robin & Karl May
Mr. Robert E. McCleskey
Marcia McConnell
Ms. Linda M. McKay
A. Kirk McKenzie
Robert Meadows & Dennis Otto
James R. Meehan
Mr. David Mellor
Edith P. Mendez
Karen & Russell Merritt
Diane Compagno Miller
David Kremer & Marla Miller
Ann Marie Mix
Mr. James C. Moora
Margaret & Frank Morrow
Heidi Munzinger & John Shott
David & Marilyn Nasatir
Mr. William Nathan
Mark H. Nishiki, M.D.
Julian T.* & Robin M.W. Parer
Lisa S. & Peter S. Park
Berniece & Pat Patterson
Mr. & Mrs. Paul Pelosi
Mrs. Sophie Perisic
Mr. & Mrs. Dale L. Petterson
Carrie Schwab-Pomerantz
Edward & Lynn Poole
Ms. Nora Quattrin
Charles & Patricia Raven
Patricia Rees-Miller
Linda J. Reiff
Angèle & Michael Rice
Audrey & Paul L. Richards,
in memory of L. Willard Richards and *in*
honor of Ms. Ellen L. Hahn
Zack & Orli Rinat

Dr. & Mrs. Roberto P. Rosenkranz
Messrs. Richard R. Rossi &
Kimberly Mark Webb
Mrs. Joan Rost
Mr. Charles W. Roth
Dr. Gwendolyn Rothman
John E. Ruden
Ms. Beth Scanlan
Dorothy Schimke & Cliff Jarrard
Sondra Schlesinger
Mr. Daniel Schoerner & Ms. Donna Pitteri
Steve & Sally Schroeder
Pamela W. Sebastian
Ms. Doris K. Sharrock
Ms. Margaret V. Sheehan
Steven E. Shladover
Neal H. Shorstein, MD
Mr. Daniel K. Slaughter
Prof. & Mrs. Alan Jay Smith
Stephen Smoliar & Linda Dembo
Mrs. Linda Snyder
Gideon* & Cheryl Sorokin
Mary Jean Stempin & James Stricker
Jeffrey L. Stern, M.D.
Dr. Susan K. Stevens
Ms. Barbara Stewart
Nobuyuki & Megumi Sugiura
Amy Tan & Louis De Mattei
Mr. Samuel Test
William Laney Thornton &
Pasha Dritt Thornton
Dr. Naomi R. Thorpe
Mr. Richard D. Tuck & Mr. Neale A. Grasham
Leslie & Judy Vadasz
Micaela van Zwoil
Mrs. Oldrich & Silva Vasicek
Moya & Aloysha Verzhbinsky
Dr. Conrad Vial & Catalina Zapata-Vial
Yue Wang
Ms. Victoria Weatherford &
Mr. Jordan Gardner
Steven D. Goldby & Anita Weissberg
Carol A. Weitz
Mr. Richard P. & Catherine M. West
Brayton Wilbur Foundation
Wildcat Cove Foundation
Ronald B. Wilkerson
Dr. Mary E. Wilson & Dr. Harvey V. Fineberg
Richard & Barbara Odlin Foundation
Lilah & Alex Wolf,
in honor of Leslie & George Hume
Toni Wolfson & Robert Federighi
Ms. Eileen C. Wong
Ms. Shirley Woo
Russell & Marilyn* Wylie
Ms. Diana Yee
Pierluigi Zappacosta & Enrica D'Ettorre
Stephen & Connie Zilles
Anonymous (10)

MEDALLION SOCIETY BRONZE

\$7,500–\$9,999
Dr. Afsaneh Akhtari
David & Judith Preves Anderson,
in honor of Lise Deschamps Ostwald
Linda S. Barrett
David Bertoni
Donald Blais & Michael McGintley
Mr. & Mrs. Frank Bliss
J. Dennis Bonney
Robert V. Brody & Andrea Jacoby
Frances Campra
Dr. Heidi H. Cary
Pamela Ceglinski
Ben Chai & Bob Nelson
Melvin & Hella Cheitlin
Rudy Ciuca & Joseph Lawrence
Charles Connor, M.D.
Mr. Robert D. Cooter
Michael & Jean Couch
Kimberly & Mark Dempster
Mr. & Mrs. Vladimir Ermakoff
Pauline Eveillard & Doug Gould

Drs. Bette & James Felton
Barbara B. & Joseph P. Fredrick
K Gabrielson
Mr. & Mrs. Dane Gillette
Mr. Frederick Grauer
John J. Gray
John & Johnnie Hafernik,
in memory of Ms. Betty M. Bekgran
Mollie Hedges & Laurel Lembo
Donald & Jacqueline Jacobberger
Drs. Phyllis A. Kempner & David D. Stein
Mr. Sven E. Kjaersgaard
Markos & Eleni Tsakopoulos-Kounalakis Fund
Regina Lackner
Sujitpan Lamsam & Scott Sagan
Kurt A. Latta
Mr. Donald R. Leighton & Mr. Hector Yee
Drs. May Loo & William Thurston
Nathaniel M. Lopez
Sylvia & Paul Lorton Jr.
Cheryl Samantha & Laurence Lyons
Deborah Marion, Tax CPA, EA
Kenneth P. McNeely
Janet Morris & Frederick Martin*
Ronald D. Morrison
Ms. Jeanne E. Newman
Ms. Nancy Pfund & Phil Polakoff, M.D.
Arthur & Keiko Roosa
Dorothy R. Saxe
Gary & Dana Shapiro
Mr. David J. Shimmion
Raj Singh & Renata Anderson
Donald Sobelman & Leishia Woolwine
Ms. M. Melanie Searle & Mr. Robert F. St. John
Roselyne Chroman Swig
Dr. Catharine van Ingen & Dr. W. J. Wisniewski
Mary & Terry Vogt
Bob & Gail Walker
Sharon & Clark Winstow
Lisa Zabelle
Cynthia & Marco Zuniga
Anonymous (2)

MEDALLION SOCIETY INTERMEZZO

\$10,000–\$14,999
Dr. Katherine Adams & Mr. Ralph Adams
Linda & Andrew Ach
Dorrit Ahbel, M.D.
Claire & Greg* Alison
Sig Anderman
Ms. Susan Anders,
in memory of Andrew Streitwieser
Drs. Kjerstin Irja & Benjamin Carl Anderson
Robert M. Anderson & Kyong Shik Eom
James & Cheryl Babcock
Michael F. Barrientos
Frank S. Bayley
James Scott Bays
Joanna Beam
Ms. Brenda Beckett
Patricia & Edwin Berkowitz
Dr. Barbara Lynn Bessey
Ms. Elizabeth F. Birka-White
Athena & Timothy Blackburn
Bill & Alison Boeckmann
Chris & Jennifer Brahm
Ms. Jennifer Braun & Mr. Raymond Ryan
Mr. & Mrs. Jerry Brenholz
Mrs. Karen Broido
Ms. Barbara Brown
Elissa Buie & Dave Yeske
Jeanne & William Cahill
Lorna Meyer Calas & Dennis Calas
Frank & Pat Carrubba
Mr. & Mrs. Lyman H. Casey
Edith & David Cassel
Jeffrey Chambers & Andrea Okamura
Drs. Devron & Valerie Char
Dr. Barry & Simi Chehrizi
Maureen Clarke
Alice Corning
Shahla Cowan
George & Susan Crow

With gratitude, we recognize donors above in bold who have made increased gifts between August 1, 2021 and May 7, 2023 to support our Centennial Season.

* deceased

INDIVIDUAL GIVING CONTINUED

Drs. John & Lois Crowe

John Cullison & Diana Kissil

Yogen K. & Peggy Dalal

Dr. & Mrs. Philip S. Dauber

Mr. & Mrs. J. Philip DiNapoli
Sarah Douglas & Marie Vitulli
Donna Dubinsky & Leonard Shustek

Jacqueline & Christian P. Erdman

Cheryl Fippen
Doris Fisher
Mr. & Mrs. Warren W. Flack
Lisa Z. Gamshead,

in memory of Dr. Eleanor L. Zuckerman
Mr. Michael M. Garland & Ms. Virginia A. Coe
Nanette Gartrell, M.D. &
Dee Mosbacher, M.D., Ph.D. *in honor of*
Ms. Patricia Racette and Ms. Beth Clayton
Kurt Tristan Geselbracht & Francisco Guevara

Dorothy Gietzen

Ms. Jane M. Gitschier
Glasser Family Fund
Don & MaryAnn Graulich
Geoffrey & Marcia Green

Bernice E. Greene

Bro Halff

Sandra Handler
Joseph H. Harris, Jr.
Stephen & Diane Heiman
Dr. M. Henry Heines & Ms. Katherine Fines
Alfred* & Ruth* Heller
Carol F. Henry

Austin & Sara* Hills

Ian Hinchliffe & Marjorie Shapiro

Mr. Ron Holloway & Mr. Doug Hammerich

Charles & Brandi Hudson

Kimberly M. Hughes

Mr. David S. Hugle & Mr. Haggai Niv
Ms. Margaret C. Hutchins
Arlene Inch

Ms. Libby Ingalls

Robert & Riki Intner

Mr. Guyton N. Jinkerson

Fred Karren

Barbara & Ron Kaufman

Jeannie Kaufman

Mr. Curt Kirschner

Linda & Robert Klett

Laurie Kottmeyer & Bianca Duarte

Bill & Jeanne Landreth

Mr. John E. Lee

Ms. Patricia Lee-Hoffmann

Ms. Patricia Leicher

Ms. Miranda Leonard
Allan Lerch, *in honor of* Anne Lerch*

Lisa P. Lindelef

Sylvia R. Lindsey

Bernice Lindstrom

Dr. & Mrs.* H. H. Loomis, Jr.,

in honor of David Gockley & Linda Kemper
Marco Magarelli & Geraldine Martinez-Magarelli

Mr. & Mrs. Victor Makras

The Malin Family

Lori & David Marquardt

Helen & John Meyer

Annika Mickos

Mr. Robert B. Mison

Justin & Meaghan Moore

Thomas & Lydia Moran

Don & Rene Morgan

Alice Ames Morison & Dr. Oakley Hewitt*

William O. Morris,

in memory of Susan Woodbury Morris

Mr. Manfred Mundelius

Dr. Lois Levine Mundie

Janet Napolitano

James A. Noe, III

Judy O'Young, M.D. & Gregg Hauser

Dr. Richard & Jean Park

Marianne H. Peterson

Frances Petrocelli

Patric & Mary Powell

Ms. Merrill Randol & Dr. Stephen Sherwin

Fran Rominger

Barbara J. Ross

Deborah & Paul Sagues

Sakana Foundation,

in honor of Keith Geeslin

Felipe R. Santiago & Barry T. Joseph

Mr. Sean M. SeLegue

Sara Shahin,

in memory of Annaliese Munetic

Scott Kittredge Simonds

Dr. & Mrs.* Marvin Smoller

Reg & Marianne Steer

Ms. Zornitza Stefanova & Mr. Payam Mirrashidi

Dr. Kenneth & Laurel Stein Duty & Devotion

Memorial Fund

Dr. David Streitwieser,

in memory of Andrew Streitwieser

Dr. & Mrs. W. C. Sweeting, Jr.

Mr. Terrence Tilley

TL Trust

Barbara L. Traisman

Lilian Chi Tsai

Mr. & Mrs. James S. Tunnel

Ms. Heidi Ulrich,

in memory of Ursula Bisconer

Urbanek Family Foundation

Soo & Raj Venkatesan

Ms. Ann Yvonne Walker & Mr. David M. Jones

Lucie & Jerry Weissman

Ms. Valerie Wheat

Linda A. Whittaker

Gretchen Wolfe Hansen

Barbara Wollschlegler Smith

Mr. & Mrs. Y. Wood Wong

Ms. Melinda Yee Franklin

Mr. E. William & Mrs. Mary Alice Yund

Mary & Harold Zlot Family Foundation

Christopher Zuber

Anonymous (9)

MEDALLION SILVER CIRCLE

\$15,000–\$24,999

Mr. Paul B. Althouse

Dr. Nancy L. Ascher

Kathryn & Frederick Baron,

in honor of Kate & Matthew Shilcock

Robert H. Beadle

Dr.* & Mrs.* Joseph Bernstein

Dawn Yates Black*

Alan R. & Sally J. Brudos

Carol Franc Buck*

Rike & Klaus Burmeister

Michael* & Marilyn Cabak

Donald D. Campbell

Mark R. Chaitkin & P. Cecilia Storr

Dr. J. Samuel Chase

Mr. & Mrs. W. S. Child

Janet Cluff

Michèle Beigel Corash & Laurence Corash

James Cross & Charles Antonen

Denise M. Cutler

Ms. Caroline Daniels

Timothy D. Dattels & Kristine M. Johnson

Paula Dieli & Michael Schubert

Mr. Peter Dinkelspiel

Admiral James O. Ellis, Jr. & Dr. Elisabeth

Paté-Cornell

Judith & Philip Erdberg,

in honor of Lisa Erdberg & Dennis Gibbons

Dr. Julita Fong

Linle & Jim Froeb

Ann & Daniel Girard

David Gockley & Linda Kemper

Anne Gray

Ms. Violet Grgich & Mr. Colin Shipman

Ann C. Grove & Richard Green

Mrs. Peter E. Haas

Mary & Craig* Henderson

Peggy Hill

Doreen Woo Ho & James Ho

Ms. Katharine Lange

Mr. Randall E. Laroche & Mr. David Laudon

Mr. Matt Lecar

Frank Lewis,

in honor of Ildiko Lewis

Mr. J. Stoner Lichty, Jr. & Dr. Darryl L. Raszl

Tom Lockard & Dr. Alix Marduel

Betty Maddux,

in memory of Edward Koester

Patrick McCabe

Elaine McKinley & Kit Durgin

Al Medvitz & Jean McCormack

Karl & Kristen Mills

Dr. Judy C. Miner

Mr. D. G. Mitchell

James & Katherine* Moule

Maryam & Oran Muduroglu

Sally & Craig Nordlund

Mr. David Todd Oldroyd

Mrs. William H. Orrick, Jr.* & Diana V. Rogers,

in memory of Ms. Suzanne Orrick

Jason Phillips & Sheila Schroeder

Margaret & Vic Quattrin

Mr. Gordon Radley

Suzanne & Robert Redfern-West

Mr. Glenn H. Reid

Louise & Paul Renne

Mrs. William C. Robison

Bob & Terri Ryan

Todd & Sandra Sachs

Michael Sack

Phil Black & Brigitte Sandquist

Ms. Ruth A. Short

Drs. Edward & Dale Sickles

Valli Benesch & Bob Tandler

Ms. Nadine M. Tang

Ms. Marimar Torres

Ms. Lisa Tough

Ann Classen Treadwell

Mrs. Misty W. Tyree

Ms. Barbara Walkowski

Steven & Jennifer Walske

Hon. James L. Warren (Ret.)

Ronald & Emely Weissman

Sheila Wishek

Diane & Howard Zack

Peggy & Lee Zeigler

Ward & Diane Zumsteg

Anonymous (6)

LEADERSHIP GOLD CIRCLE

\$25,000–\$49,999

Mr. Brian G. Atwood & Ms. Lynne H. Edminster

Brigid S. Barton

Darla & Richard Bastoni

Fred & Betty Bialek

Jennifer M. Bienaime

Jared & Claire Bobrow

Dr. Sean P. Bohem & Mrs. Tanum Davis Bohem

Jamie & Philip Bowles

Edward Paul Braby, M.D.

Romana D. Bracco

Ellie & Theodore Brown

Leonard & Marie Collins

Peter & Jayne Davis,

in memory of James H. Schwabacher

Shirley Davis & Paul Sack

Ms. Christina & Dr. Elizabeth DeBruin Warren

John* & Bonnie Demergasso

Reid & Peggy Dennis

Robert & Dana Emery

Bob Epstein & Amy Roth

Dr. & Mrs. Eric Fain

Anna & Steve Fielor

Dianne A. Fowler

Edward Frank & Sarah Ratchye

Ms. Margarita Gandia & Ms. Diana Campoamor

Hon. Barry Goode

Ms. Wanda Lee Graves

Clelia Gray

Michael A. Harrison & Susan Graham Harrison

Jane Marks Hartley

James Heagy, *in memory of* Jayne Heagy

Brian & Rene Hollins

Mr. & Mrs.* C. Bradford Jeffries

Susan & Eric Johnston

Michael Kalkstein & Susan English

Jeffrey & Anne Katz

Ms. Wanda Kownacki

Sheila & Thomas Larsen

Noëlle Leca & Michael Moradzadeh

Fred M. Levin, The Shenson Foundation,

in honor of Keith & Priscilla Geeslin

Yasmin & Oren Lukatz

Jennifer Coslett MacCready

Timothy J. Marten, M.D. & Ms. Mary C. Heylton

Nion McEvoy & Leslie Berriman

Ellen & Paul McKaskle

Mrs. James K. McWilliams

Teresa & Mark Medearis

Cathy & Howard Moreland

Robert Munday & Evamarie Doering

Paul Nordine

Mr. & Mrs. Marcus Ogawa

Mrs. Carol E. Parker & Dr. Gerhard H. Parker

Neil & Elsa S. Pering

Mary & Bill Poland

Anne B. Popkin

Dr. & Mrs. George T. Rab

Mr. & Mrs. John S. Renard

Isabel & Insik Rhee

Linnea & George Roberts

Marieke Rothschild

Chandra & Michael Rudd

Christopher & Trudi Seiwald

Abraham D. & Marian S. Sofaer

Isobel & Roger Sturgeon

Maureen O'Brien Sullivan

William & Mikiko Walker

Daphne & Stuart Wells

Dr.* & Mrs. John A. Zderic

A Grateful Patron,

in honor of Mr. Rufus Olivier Jr. and

Mr. Ian Robertson

Anonymous,

in honor of Franklin & Catherine Johnson

LEADERSHIP PLATINUM CIRCLE

\$50,000–\$74,999

Mr. & Mrs.* Joachim Bechtle

Ruth Belvin

Jack Calhoun & Trent Norris

David & Karin Chamberlain

Richard & Sylvia Condon

Marion M. Cope

Lisa Erdberg & Dennis Gibbons

INDIVIDUAL GIVING CONTINUED

San Francisco Opera is grateful for the philanthropic investments of our Producers Circle members and Company Sponsors. These generous opera lovers care deeply about continuing the legacy that the Company's founders established, creating world-class opera productions for all to enjoy.

ASSOCIATE PRODUCER

\$100,000–\$249,999

Robert Mailer Anderson & Nicola Miner

Marcia Barinaga & Corey Goodman

Helen Berggruen, for Five Arts Foundation

Mrs. John Maxwell Bryan

Mr. & Mrs. Jeffrey Earl

Jerome Guillen & Jeremy Gallaher

Sylvia & John Hughes

Leslie & George Hume

Stephen & Choongja Kahng

Susan & Philip Marineau

Mr. & Mrs. J. Patterson McBaine

Nancy S. Mueller

Ms. Barbara Oshman

Pamela & Richard Rigg

Arthur & Toni Rembe Rock

Betty & Jack Schafer

Barbara Moller Ward

Anonymous (2)

PRODUCER

\$250,000–\$499,999

Dr. & Mrs. William M. Coughran

Margareta & Staffan Encrantz

Anonymous

EXECUTIVE PRODUCER

\$500,000–\$999,999

Bob Ellis

Peggy & Boyce Nute

Denise Littlefield Sobel

Anonymous

COMPANY SPONSORS

\$1,000,000 AND ABOVE

Norby Anderson

Jerome L. & Thao N. Dodson

The Dolby Family

Carol & Dixon Doll

Bertie Bialek Elliott

Peter Fenton & Kate Greer

Keith & Priscilla Geeslin

Ann and Gordon Getty Foundation for the Arts

John A. & Cynthia Fry Gunn

Burgess & Elizabeth Jamieson

Franklin & Catherine Johnson

Edmund W. & Jeannik Méquet Littlefield Fund

Steven M. Menzies

Bernard & Barbro Osher

Jan Shrem & Maria Manetti Shrem

Dianne & Tad Taube

Phyllis C. Wattis Endowment Funds

Diane B. Wilsey

Barbara A. Wolfe

Help Creativity Soar!

BECOME A PHILANTHROPIC PARTNER TODAY.

Donations cover **more than 80%** of the Opera's costs.
To learn more about making a gift,
visit sfopera.com/give or call **(415) 565-3212**.



SCAN TO DONATE

Help make the Centennial a triumphant success!

BY GENERAL DIRECTOR MATTHEW SHILVOCK

Incredible passion fuels the very business model of opera. From the Renaissance to now, this most gloriously all-encompassing art form has thrived because of the passionate generosity of patrons, be they monarchs, governments, or, in the case of the United States, individuals like YOU! The fusion of singing, music, and theater requires a significant financial investment, but the impact is transformational, creating experiences that linger in our hearts and souls for decades.

Opera economics are exceptionally fragile and have become ever more so over the decades. The percentage of our costs covered by sales has diminished from the 1960s, to a point where **only 16% of our costs are covered by tickets.** For every \$100 you spend on a ticket, we have to bring in an additional \$500 from other sources. Government support is only 0.5% of our budget and corporate support has, with a few loyal exceptions, largely disappeared over the last decade. As another form of donor support, around 15% of our budget comes from our endowment.

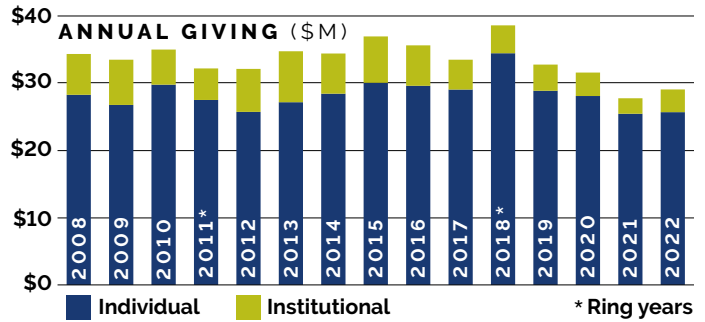

- As indicated above, our annual fund has remained ostensibly flat for over 15 years, while costs have escalated by around 3% a year.
- The 20% decline of subscription during the pandemic caused a related drop in donors.
- To attract new audiences, we need new products. Our future demands that we invest in new ways of engaging with the public as we have done this Centennial Season. Such experimentation adds to the philanthropic need but is critical to our survival.

The possibilities of this season are thrilling! We are bringing to life two new operas, three new productions, two new co-productions, a traveling *Bohème* in a shipping container, bold new ticket programs, a full season of livestreams, and so much more. Eun Sun Kim is taking the musical values of the Company to an extraordinary level. And we are seeing an unprecedented number of new ticket buyers coming through the doors.

We have an urgent need for additional philanthropy to make possible this bold season. **We still have \$5M of new funds to raise before July 31 to ensure that this Centennial Season be both an artistic and a financial triumph. Your help can get us there.**

I humbly ask you to reach as deeply as you are able to in support of this extraordinary Centennial Season. No gift is too small or large. If you have already given, please consider an additional gift in support of the Centennial. If you have not yet given, there has never been a better chance to become a part of this company. **The Ann and Gordon Getty Foundation for the Arts is generously matching new and increased gifts made before July 31 such that your gift will be tripled in impact.** We also have some very exciting new giving programs like El Círculo de Frida y Diego (see page 24).

The success of this season, artistically and financially, will do much to set the foundation for the future of the Company. You have held the legacy of San Francisco Opera in your hearts and hands for the last hundred years. Please help us carry forward that legacy by making an extraordinary gift in support of the Centennial and affirming the vital importance of this moment in our storied history.

REVENUE

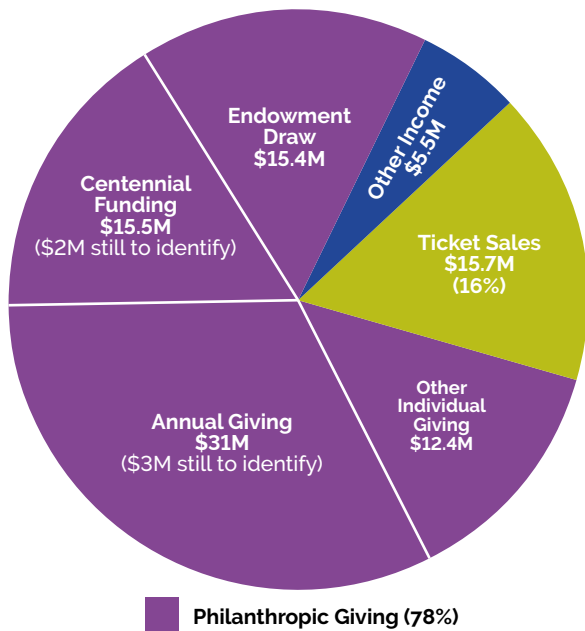

The very existence of this company is in the hands of you. Individual donors give with spectacular generosity to ensure our survival, allowing us to sustain the 1,000 or so employees who come through the Company each year. Your support allows us to protect the quality of our art, but the trends are concerning.

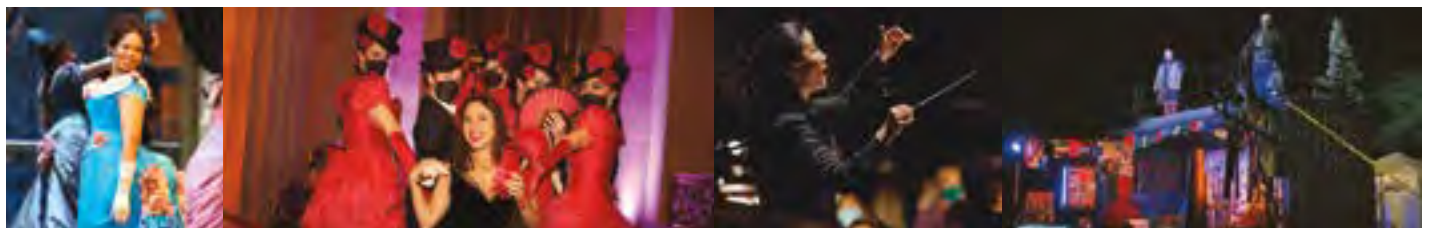

Thank you for believing in the future of San Francisco Opera. To donate, please visit sfopera.com/give or call (415) 565-3212.

El Círculo de Frida y Diego

Join a special new giving circle, available exclusively for new and increased gifts to support Gabriela Lena Frank and Nilo Cruz's *El último sueño de Frida y Diego*, presented by San Francisco Opera in June 2023.

GIFT LEVELS AND BENEFITS

To join the circle with your philanthropic support, visit sfopera.com/elcirculo or call (415) 551-3212.



Escanear código QR traducción al español



COLIBRÍ (Hummingbird) \$70

Symbolizing communication and a visit from our deceased loved ones, just as Diego was visited by Frida at age 70 when the opera begins.

- Hummingbird pin to show your support
- Digital donor recognition



CEMPASÚCHIL (Marigold) \$301

Symbolizing the pathway home as deceased loved ones follow its fragrance to find their way. The Opera House at 301 Van Ness is our home, making a gift of \$301 particularly meaningful.

- Prior benefits plus curator-led talk and viewing of *Pan American Unity*, on display at SFMOMA
- Recognition in our Summer 2023 program book (usually reserved for donors giving \$1,000 or more)



CORAZÓN (Heart) \$1,907

Inspired by Frida Kahlo's birth year, 1907. The story of the opera is a rebirth, as Frida comes back to life and her corazón beats once more.

- Prior benefits plus group mural tour in San Francisco
- Educational panel and donor reception



NIVELES (Levels) \$3,000

Inspired by the more than 3,000-year tradition that has given Día de los Muertos its full richness and cultural meaning in today's time. Niveles are the three levels of existence in the tradition of the ofrenda (offering): el cielo (heaven), la tierra (earth), and el purgatorio (purgatory).

- Prior benefits plus papel picado magnet commemorating the opera
- Cocktails for 2 during intermission (opera tickets sold separately)
- Exclusive access to a pre-dress rehearsal and talk with the artistic team



LOS RIVALES (The Rivals) \$9,760

Diego Rivera's 1931 painting *The Rivals* was purchased at \$9.76 million in 2017. At the time, this set the record for the highest price for an artwork by any Latin American artist.

- Prior benefits plus exclusive final dress rehearsal invitation for 2 on June 11, 2023



LA CASA AZUL (The Blue House) \$24,700

Frida Kahlo's famous house, number 247, features prominently in the opera.

- Prior benefits plus invitation to opening night cast party for 2 (opera tickets sold separately)



MILAGROS (Miracles) \$50,000

Milagros are carried for protection and good luck. As part of a religious ritual or an act of devotion, Milagros can be offered as a symbol of a fervent need or in gratitude for answered prayers. Milagros donors respond to the need for significant philanthropic investment.

- Prior benefits plus program book recognition as an affiliate production sponsor
- Additional exclusive invitations throughout the year

Die Frau ohne Schatten

THE WOMAN WITHOUT A SHADOW

OPERA IN THREE ACTS BY RICHARD STRAUSS
LIBRETTO BY HUGO VON HOFMANNSTHAL

This production is made possible, in part, by
Barbara A. Wolfe
Jerome L. and Thao N. Dodson
Louise Gund
Bernard and Barbro Osher

David Butt Philip's appearance is made possible by
a gift to the Emerging Stars Fund by Jan Shrem and Maria Manetti Shrem.

JUNE 4, 10, 20, 23, 28, 2023

We present this production of *Die Frau ohne Schatten* in memory of Ian Falconer, Costume Designer (1959–2023)

The performance will last approximately 3 hours 50 minutes, including two intermissions.



THE FUTURE OF OPERA

Die Frau ohne Schatten

ACT I

SCENE 1: The Empress' handmaiden, the Nurse, keeps watch while the Empress sleeps. A Messenger of Keikobad (the Empress' father) declares that if the Empress does not cast a shadow within three days, the Emperor will turn to stone.

The Emperor appears and tells of how, while hunting, his falcon grazed the forehead of a gazelle, causing it to transform into a woman. In anger at the bird for having violated the woman, the Emperor threw his dagger at the falcon. He goes off in search of the falcon as he declares that everything he does is for love of the Empress.

The Empress awakens. She explains that since being wounded she can no longer transform herself. She sees the falcon and calls to it. It tells her that she does not cast a shadow and the Emperor will turn to stone.

The Nurse explains that they must travel down to the world of humankind and steal a shadow from a living being. She describes the horrors of the human realm, but the Empress naively demands to be taken there.

SCENE 2: The Dyer's Wife awakens from sleep as her husband's brothers fight. They threaten her until her husband, Barak, comes in. She tells him that she does not feel cared for. Barak does not understand. He asks her to give him children, reminding her of their marriage vows and his oath to provide for her and any children they might have. She responds that it is he who has not been able to give her children. She has had to give up any hope of this and so must he. Barak assures her he will be patient until she changes her mind. He goes off to sell cloth at the market.

The Nurse and Empress appear. They flatter the Dyer's Wife and tempt her with gold. An image of a young man emerges as the Wife gazes into a mirror, but this dream soon vanishes. The Nurse explains that in order to give up her shadow, the Wife must forswear motherhood. The Wife agrees to withhold intimacy from Barak. The Nurse agrees that she and the Empress will remain in the house as her servants. The Nurse conjures a fire and a meal of fish for Barak and magically divides their marriage bed in two. The Nurse and Empress disappear as the Wife hears the sounds of unborn children coming from the frying pan. Barak returns to find that now he sleeps alone. Outside the night watchmen sing the praises of conjugal love.

ACT II

SCENE 1: Barak prepares to leave for market as his Wife adorns herself in the mirror. Once alone, the Nurse again conjures the appearance of the young man. The Empress cries out in horror to see Barak's Wife tempted by a creature without a heart. Barak returns with his brothers and a group of beggar children.

SCENE 2: The Falcon leads the Emperor to the Falcon house. The Emperor expects to find the Empress asleep, watched over by the Nurse, but the house is empty. As the Empress and Nurse return, the Emperor senses they have descended to the human realm and reacts in jealousy that he has been betrayed.

SCENE 3: The Nurse gives Barak a sleeping potion and again conjures the image of the boy. Incapable of going through with making love to him, Barak's wife awakens Barak and berates him for not keeping her safe. In a daze, Barak confesses his fear of not being able to provide for her. Enraged that he continues not to understand her, his wife leaves the house, telling him she might never return.

SCENE 4: Half asleep, the Empress struggles with feelings of guilt for considering betraying Barak by stealing his wife's shadow. She falls asleep and has a dream that the Emperor is doomed. She decides that she would rather turn to stone herself.

SCENE 5: Barak's Wife declares that she has foresworn motherhood, sold her shadow and has been with another man. Enraged, Barak threatens to kill her. Unseen forces overwhelm the house and the two of them are torn apart.

ACT III

SCENE 1: In the realm of Keikobad, Barak's Wife is filled with guilt and declares her love for her husband, wishing to be reunited with him. Barak in turn longs for the chance to be with his wife.

SCENE 2: The Nurse and the Empress are brought by an oarless boat to the door of a temple. The Nurse cautions the Empress that Keikobad is fearsome and he will destroy her. The Empress is not afraid. She rejects the Nurse.

SCENE 3: The Empress faces her father, Keikobad, and asks to be judged for not stealing the shadow. She is offered the option of gaining the shadow by drinking from the fountain of life, but she cannot sacrifice Barak and his Wife. The Emperor is turned to stone. When the Empress still refuses to take the shadow, the Emperor is restored to life. The Empress casts a shadow.

SCENE 4: Barak and his Wife find each other with the help of the Empress and Emperor. The voices of unborn children encourage them to reject fear and remind them that we are both guest and host.

First performance: Vienna State Opera, Vienna, October 10, 1919

First performance in the United States: War Memorial Opera House, San Francisco, September 18, 1959

San Francisco Opera has performed *Die Frau ohne Schatten* in six previous seasons. For complete cast information, visit archive.sfopera.com.

Personnel: 25 principals, 54 choristers (42 offstage only), 24 child choristers, 7 dancers; **110 total**

Orchestra: 4 flutes, 3 oboes, 5 clarinets, 4 bassoons, 9 horns, 6 trumpets, 4 trombones, 1 tuba, 1 timpani, 4 percussion, 2 harps, 2 celestes, 1 glass harmonica, 50 strings (14 first violins, 12 second violins, 10 violas, 8 cellos, 6 basses); **96 total in the pit**

Backstage banda: 4 trumpets, 4 trombones, 1 percussion (tam-tam/wind machine)

Conductor
Sir Donald Runnicles

Director
Roy Rallo

Production and Set Design
David Hockney

Costume Designer
Ian Falconer

Original Lighting Designer
Alan Burrett *

Revival Lighting Designer
Justin A. Partier

Chorus Director
John Keene

Assistant Conductor
Patrick Furrer *

Prompter
Robert Mollicone

Musical Preparation
**Laura Poe, Alden Gatt,
Chris Reynolds *, John Churchwell,
Fabrizio Corona, José Luis Gutiérrez**

Diction
Anja Burmeister

Supertitles
Christopher Bergen

Assistant Director
E. Reed Fisher

Stage Manager
Thea Railey

Assistant Stage Managers
**Jimmy Marcheso, Jonathan S. Campbell,
Collette Berg, Anna Reetz**

Choreographer/Dance Master
Colm Seery

Fight Director
Dave Maier

Technical Supervisors
**Lawren Gregory
Ryan O'Steen**

Costume Supervisor
Jai Alltizer

Hair and Makeup
Jeanna Parham

Co-Produced by LA Opera and
Royal Opera House Covent Garden

Original Director: John Cox

SUNDAY, JUNE 4, 2023 • 2 PM
SATURDAY, JUNE 10 • 7 PM
TUESDAY, JUNE 20 • 7 PM
FRIDAY, JUNE 23 • 7 PM
WEDNESDAY, JUNE 28 • 7 PM

Die Frau ohne Schatten

THE WOMAN WITHOUT A SHADOW

Opera in three acts by **Richard Strauss** • Libretto by **Hugo von Hofmannsthal**

(Sung in German with English supertitles)

CAST

(in order of vocal appearance)

| | |
|---|---|
| <i>The Nurse</i> | Linda Watson * |
| <i>The Spirit Messenger</i> | Stefan Egerstrom |
| <i>The Emperor</i> | David Butt Philip * |
| <i>The Empress</i> | Camilla Nylund |
| <i>The Voice of the Falcon</i> | Olivia Smith *† |
| <i>The One-Armed Man</i> | Wayne Tigges |
| <i>The One-Eyed Man</i> | Philip Skinner |
| <i>The Hunchback</i> | Zhengyi Bai |
| <i>Barak's Wife</i> | Nina Stemme |
| <i>Barak</i> | Johan Reuter * |
| <i>Three Servants</i> | Elisa Sunshine, Arianna Rodriguez *†, Nikola Printz † |
| <i>The Voice of a Youth</i> | Victor Cardamone † |
| <i>Three Watchmen</i> | Javier Arrey *, Kidon Choi, Jongwon Han † |
| <i>Children's Voices</i> | Elisa Sunshine, Arianna Rodriguez †, Olivia Smith †, Nikola Printz †, Gabrielle Beteag † |
| <i>Voice from Above</i> | Gabrielle Beteag † |
| <i>The Guardian of the Temple Gates</i> | Mikayla Sager † |
| <i>Solo Dancer</i> | Christopher Nachtrab |

Huntsmen, Servants, Beggars, Spirits, and Apparitions
* San Francisco Opera debut † Current Adler Fellow

ACT I

Scene 1: In the realm of the Empress
Scene 2: Barak's hovel, under a city wall

—INTERMISSION—

ACT II

Scene 1: Barak's hovel, the next day
Scene 2: Inside the Falcon house
Scene 3: Barak's hovel
Scene 4: Inside the Falcon house
Scene 5: Barak's hovel

—INTERMISSION—

ACT III

Scene 1: Mystic caverns in Keikobad's realm
Scene 2: At the entrance to Keikobad's temple
Scene 3: In the temple
Scene 4: A sun-filled landscape

*The performance will last approximately 3 hours 50 minutes.
Latecomers may not be seated during the performance after the lights have dimmed.
Patrons who leave during the performance may not be reseated until intermission.*

The Most Beautiful of All Existing Operas: Creating *Die Frau ohne Schatten*

BY LARRY WOLFF



Hugo von Hofmannsthal and Richard Strauss
at the librettist's home in Rodaun, 1912. / ALAMY

On January 26, 1911, *Der Rosenkavalier* had its triumphant premiere in Dresden, and on March 20 the librettist Hugo von Hofmannsthal wrote from Vienna to the composer Richard Strauss in Bavaria proposing a new project. “If we wanted once again to work on something big it would have to have strong and colorful action,” wrote Hofmannsthal. “I have something quite definite in mind which fascinates me very much ... It is a magic fairy tale in which two men and two women encounter one another.” Strauss was immediately interested, and they were both intrigued by the idea of Mozart’s *The Magic Flute* as the model for a German-language fairy-tale opera. Neither, however, could imagine that their collaboration on *Die Frau ohne Schatten* would take place in the apocalyptic context of World War I, and that by the time the opera had its premiere in 1919 their whole world would be utterly transformed.

In *The Magic Flute* a fairy-tale prince and princess, Tamino and Pamina, are tested to prove that they are worthy to rule. In *Die Frau ohne Schatten* there would be a fairy-tale emperor and empress, and the empress would be tested, as she sets out to find a shadow, achieve fertility, and learn what it means to be human and humane. Emperors and empresses did exist in 19th-century children’s fairy tales—as in Hans Christian Andersen’s tale

of the nightingale who sang for the Chinese emperor—but in 1911 there were also real emperors who still ruled all over Europe. Hofmannsthal in Vienna was a subject of Habsburg Emperor Franz Joseph, who ruled over the Austro-Hungarian empire, while Strauss was a subject of the German Kaiser Wilhelm II. Tsar Nicholas ruled over the Russian empire, and even George V in London was not only king of England but also emperor of India.

In 1911, when Hofmannsthal proposed the new opera, there took place in Austria the ceremonious royal wedding of a Habsburg imperial heir, second in line, the 24-year-old future Emperor Karl, marrying a Bourbon princess, the 19-year-old future Empress Zita. The outcome of World War I meant that they would be the very last Habsburg emperor and empress, being banished from Austria in 1919, the same year that the fairy-tale emperor and empress of *Die Frau ohne Schatten* made their first appearance on the stage of the Vienna State Opera.

With the success of *Der Rosenkavalier*, Strauss and Hofmannsthal became the most important creative team in the post-Wagnerian German-language opera world, and they would work together until Hofmannsthal’s early death in 1929. They largely collaborated by letter, and their correspondence was preserved. “*Die Frau ohne Schatten* could, I sometimes think, become the most beautiful of all

“[Hofmannsthal and Strauss] were both intrigued by the idea of Mozart’s The Magic Flute as the model for a German-language fairy-tale opera.”

existing operas,” wrote Hofmannsthal on June 15, 1911—and then on June 27, uneasily, “My dear Dr. Strauss, What is the matter with you? I am quite uneasy when I do not hear from my alter ego for so long.” Through the letters we probably know more about their creative collaboration than any other in the history of opera.

The first scene of *Die Frau ohne Schatten* begins on the imperial roof terrace, where the Empress awakens, accompanied by harp and solo violin; she receives a magical message from the Emperor’s falcon and resolves to go down into the human city in search of a human shadow—guided by her deceitful and manipulative Nurse. The human world of Barak the Dyer and his moody discontented wife (whose shadow the Empress covets) is introduced with a cacophonous interplay of percussion and machine

instruments: timpani, rods, castanets, wind machine, bass drum, tam-tam, and two large Chinese gongs.

“I would like to draw all your attention to the Empress,” wrote Hofmannsthal to Strauss on July 25, 1914. “There is always a spiritual light coming from her, and the stages on her road to humanity are marked as if by luminous flame.” It was not unusual for Hofmannsthal to feel a certain infatuation for his female soprano creations—like the Marschallin in *Der Rosenkavalier* and Ariadne in *Ariadne auf Naxos*—but this letter about the Empress was written one week before all of Europe went up in flames with the outbreak of World War I. Hofmannsthal was immediately called up for military service as a reserve officer, causing great distress to Strauss on account of the unfinished opera. Strauss wrote to Hofmannsthal’s wife, “Hugo has



Alfred Roller's set design for Barak the dyer's home; Vienna State Opera, 1919. / TULLY POTTER/BRIDGEMAN IMAGES

“I would like to draw all your attention to the Empress,” wrote Hofmannsthal to Strauss ... “There is always a spiritual light coming from her, and the stages on her road to humanity are marked as if by luminous flame.”



Costume design for the Empress by Alfred Roller; Vienna State Opera, 1919.

LEBRECHT MUSIC ARTS/BRIDGEMAN IMAGES



Empress Zita, the last Habsburg monarch, whose reign ended with the defeat of Austria-Hungary in World War I. / BRIDGEMAN IMAGES

the damned duty not to die for the fatherland before I have my third act.” In fact, Hofmannsthal was moved to a desk job and spent the war writing patriotic essays for the Habsburg empire, but the slow progress of the opera now occurred against the backdrop of the most terrible war (until then) in European history, with ten million soldiers actually dying for their fatherlands.

There are parts of the score which feel deeply marked by the wartime conditions. The solemn unison trio for the night watchmen at the conclusion of Act I blesses the reproductive coupling of young spouses: “You spouses who lie lovingly in each other’s arms, you are the bridge that extends over the abyss by which the dead return to life!” The hymnal setting with *pianississimo* trumpets and trombones suggested that, for Strauss, “the dead” were no longer an abstraction of the libretto, now with young men lying dead on the battlefields. At the opening of Act III, the Dyer and his wife have been separately imprisoned by higher spirit powers and they long for each other in their loneliness and separation, as husbands and wives must surely have done all over Europe.

At the climax of the third act the Empress discovers her husband, the Emperor, turned to stone and realizes that only by refusing to accept the other woman’s shadow can she

bring him back to life. The Emperor then sings, as if emerging from paralysis in a tenorial trance: “The dead man shall rise out of the tomb of his own body.” He has a vision of the unborn children of the future descending “like starlight”—and the Empress, looking up, sees them as winged cherubim. While the word “unborn” was appropriated in the American abortion debate in the late 20th century, it had no such meaning for Strauss and Hofmannsthal in the early 20th century. The unborn children represented, in wartime, the unborn generation of the future, what we might call “posterity.” Hofmannsthal imagined the children’s chorus sounding “as if birds were suddenly speaking from the sky,” and Strauss created magical effects with the triangle and celesta. The redemptive magic of the unborn children was intended to heal a world destroyed by war.

Halfway through the war, in 1916, the 86-year-old Emperor Franz Joseph died at Schönbrunn Palace in Vienna, after a reign of 68 years. The young Karl and Zita now came to the throne and reached out secretly to American President Woodrow Wilson, seeking to extricate Austria-Hungary from the war but ultimately failing to do so. The eventual defeat of Germany and Austria-Hungary meant the abolition of the Habsburg empire, confirmed by Wilson at the Paris Peace Conference of 1919.



Lotte Lehmann, the Dyer's Wife in the world premiere of *Die Frau ohne Schatten* in 1919, made her San Francisco Opera debut as Puccini's *Tosca* in 1934.
LAWRENCE MORTON



Strauss' original Empress for *Die Frau ohne Schatten* was the glamorous diva Maria Jeritza, seen here with San Francisco Opera founder Gaetano Merola in 1930.
SAN FRANCISCO PUBLIC LIBRARY

Hofmannsthal and Strauss had agreed that they would hold back the performance of *Die Frau ohne Schatten* until the war was over. They, however, imagined a German and Austrian victory, the triumph of the emperors, and instead the opera had its premiere in Vienna in 1919 after ignominious defeat and unconditional surrender, after the emperors and empresses were unceremoniously removed from European political life. Thus, in 1919, Karl and Zita were compelled to leave Austria, the same year that their operatic counterparts stepped onto the stage in Vienna as fairy-tale figures. Indeed, from that moment emperors and empresses would be increasingly regarded as fairy-tale figures all over the world.

The roles of the Empress and the Dyer's Wife were taken in 1919 by two of the greatest singers of the 20th century: Czech soprano Maria Jeritza and German soprano Lotte Lehmann, respectively. The glamorous Jeritza knew (and apparently flirted with) both the old Emperor Franz Joseph and the young Emperor Karl. Jeritza and Lehmann would move on to glorious careers in the United States, with Jeritza singing her signature roles in San Francisco, including *Carmen*, *Tosca*, *Turandot*, and *Salome*, between 1928 and 1937, and Lehmann making her San Francisco Opera debut in 1934

and performing her legendary *Marschallin* there between 1940 and 1946.

Die Frau ohne Schatten was received respectfully in Vienna in 1919, and the figure of Barak the Dyer was particularly appreciated as a loving portrait of an ordinary Viennese craftsman. Yet, Hofmannsthal always regretted that *Die Frau ohne Schatten* had missed its moment by arriving in the catastrophic aftermath of the War, and he did not live long enough to witness the brilliant rediscovery of the opera following World War II.

The Vienna Opera House was partly destroyed by Allied bombing in 1945, and when it was rebuilt and reopened in postwar Austria in 1955 a new production of *Die Frau ohne Schatten* was featured. Four years later, in 1959, the American premiere took place in San Francisco. The opera's quest for humanity, its reconciliation of rulers and subjects, its redemptive faith in future generations as yet unborn was now received with renewed appreciation by the postwar public, responding to what Hofmannsthal back in 1911 imagined might become "the most beautiful of all existing operas." ❁

Larry Wolff is Professor of History at New York University and the author of the new book *The Shadow of the Empress: Fairy-Tale Opera and the End of the Habsburg Monarchy*.



David Hockney in 1977
working on the set design
for his production of
Mozart's *The Magic Flute*.
GODDARD ARCHIVE PORTRAITS/
ALAMY STOCK PHOTO

NOW AND THEN:
David Hockney
on Creating
the World of
Die Frau ohne Schatten

BY JAMES FARBER

It's early evening in Normandy, France, as David Hockney's Zoom image appears on the screen. He is dapper as ever wearing a cream-colored jacket, a crisp white shirt with a black and white polka dot tie. His head is covered in a British style country cap, his glasses frames are yellow and there is, of course, a cigarette in his hand.

"There are just, the three of us," he explains. "We're living here in the middle of a field on about five acres of land. There's a river running at the bottom, a little road at the top, and the only buildings we can see are the studio and a storeroom, and it's falling down—we'll have to do something about that," he adds parenthetically.

Hockney's striking use of color, his response, as always, is honest and revealing.

"I'd seen two or three productions of it. I loved the music but frankly the productions hadn't been very memorable. But honestly, I find most opera productions don't stick in the memory. I felt it called for color, because color and music combined can be very powerful. I think most people in the theater avoid using color because they're afraid of it. Color, tone, and line are terms that can be applied to pictures and music. It's a question of finding exactly the right equivalents."

In response, Cox (who had worked with Hockney on productions of *The Rake's Progress*, *The Magic Flute*, and

“Those ‘Snail Space Paintings’ looked abstract, but they were really studies about form and space. They were not meant as sets, but when I was painting them, Strauss’ music was always in the back of my mind. That’s when I discovered you could make the color fields shift and change perspective by changing the colors of the light.”

—DAVID HOCKNEY

"It's very, very beautiful. We're about 10 miles from the coast. I don't mind being stuck here. During the pandemic we couldn't have any visitors. I could just work. I never left this place for more than a year."

The inspiration for our conversation is San Francisco Opera's revival of Hockney's luminous production of Richard Strauss' mythic opera *Die Frau ohne Schatten*, first presented in 1992 at the Royal Opera House, Covent Garden, with performances in 1993 in Los Angeles and then in Australia, where Hockney remembers fondly they were given three weeks on stage to perfect the complex lighting design that plays such a crucial role.

Flashback to October 1993. David Hockney, director John Cox, and Los Angeles Opera's executive director, Peter Hemmings, are gathered for a news conference at the Dorothy Chandler Pavilion to discuss the creation of *Die Frau ohne Schatten*. When a question is asked regarding

Turandot) replied, "David needs music to respond to, rather than text. As David likes to say, 'The composer was responding to the text when he wrote the music. All I need to do is listen to the music.' When you move people around in David's spaces, you're moving people around in his pictures."

Hemmings added, "In the end, I don't think anybody actually chooses David to design an opera. He chooses you."

Many artists, once they've found a formula to establish their careers, are content to repeat it over and over. That is not David Hockney. As he approaches his 86th birthday in July, he has never ceased asking questions and exploring new ways of creating and perceiving art—whether it's his vast portfolio of paintings in oils and now on his iPad; his multiple-perspective collage approach to photography; his wall-sized exhibitions that were sent



© DAVID HOCKNEY. PHOTO: RICHARD SCHMIDT COLLECTION SMITHSONIAN AMERICAN ART MUSEUM, WASHINGTON, D.C.

around the globe by fax; or his latest experiment in immersive environments, *Bigger & Closer*, currently being presented at London's new Lightroom art space adjacent to King's Cross Station.

It was this constant desire to explore new ways of making art that led me to ask, "When you were a kid, David, were you always asking questions?"

"Oh yes," he says with a broad smile. "Yes, I was. My mother said I was too curious. I was always asking questions about how pictures are made. I think that's a good question. I've never stopped asking questions."

It was in March and April of 1991 that Hockney began a series of abstract paintings that would later evolve into the set designs for *Die Frau ohne Schatten*.

"Those 'Snail Space Paintings' looked abstract, but they were really studies about form and space. They were not meant as sets, but when I was painting them, Strauss' music was always in the back of my mind. That's when I discovered you could make the color fields shift and change perspective by changing the colors of the light."

To illustrate the concept, Hockney created a large-scale version in his studio that covered a wall and melded onto the floor. He then installed a lighting grid and invited friends to sit and watch as he transformed the painting's forms by varying the light to operatic accompaniment. The effect was magical.

"When we started working on *Frau* we built a large

model of the stage with its own lighting grid in my home studio. Then we made models of the sets and costumes (by the late Ian Falconer). John Cox would come over and we would sit and listen to the opera for hours and ideas would present themselves. We lit the whole three-and-a-half-hour opera with all the effects."

The large stage model was an expansion of a concept that Hockney had conceived years before when he and Los Angeles Philharmonic Music Director Zubin Mehta would gather in the studio and play with lights as they prepared a 1987 production of *Tristan und Isolde* in Los Angeles.

As Hockney and Cox worked together, a crucial question involved how to stage the opera's transformative final scenes.

"Hofmannsthal's libretto describes a beautiful landscape with a golden river sweeping through it. We realized the Golden River could represent the life force. But the opera doesn't end there. It ends in the future with the voices of unborn children singing. The river then comes toward the audience to become a tree of life. I think it fits the music very well. I had friends that didn't care for the opera. But when they saw mine, they said now they could hear the music." ❁

James Farber is a feature writer and critic of classical music, opera, theater, and fine art for Daily Variety, the Copley Newspapers and News Service, the Los Angeles Newspaper Group, and San Francisco Classical Voice.

Artist Profiles

* San Francisco Opera Debut † Role Debut ‡ Current Adler Fellow + Merola Opera Program Graduate ◊ Merola and Adler Fellowship Graduate



SIR DONALD RUNNICLES

(Edinburgh, Scotland)

Conductor

San Francisco Opera

Highlights: Former Music Director of

San Francisco Opera

John Adams' *Doctor Atomic*; Conrad

Susa's *The Dangerous Liaisons*;

Messiaen's *Saint François d'Assis*

Recent and Upcoming: *100th*

Anniversary Concert (San Francisco

Opera); *Arabella* (Deutsche Oper Berlin);

Fidelio (Berlin); *Elektra* (Berlin); *Tosca*

(Berlin); *Tristan und Isolde* (Berlin); *Hänsel*

und Gretel (Oman); concerts with

Minnesota Orchestra, Atlanta

Symphony, Sydney Symphony, Dresden

Philharmonic, BBC Scottish Symphony

General Music Director of Deutsche

Oper Berlin; Music Director of the Grand

Teton Music Festival; Principal Guest

Conductor of the Atlanta Symphony;

Principal Guest Conductor of the

Sydney Symphony Orchestra;

Conductor Emeritus of the BBC Scottish

Symphony Orchestra

Recipient of the San Francisco Opera

Medal 2009

Recipient of Order of the British Empire

2004

Knight Bachelor 2020

Facebook: @DonaldRunnicles

Twitter: @MaestroDCR



DAVID BUTT PHILIP *

Tenor (Somerset, UK)

The Emperor

Recent and

Upcoming: Title role

of Alexander von

Zemlinsky's *Der*

Zwerg (Deutsche Opera Berlin);

Florestan in *Fidelio* (London's Royal

Opera Covent Garden, Prague); Bacchus

in *Ariadne aux Naxos* (Edinburgh International Festival, Munich's Bavarian State Opera); Laca in *Jenůfa* (Vienna State Opera); Walther von Stolzing in *Die Meistersinger von Nürnberg* (Vienna); Don Jose in *Carmen* (Vienna, English National Opera); the Prince in *Rusalka* (Covent Garden, Madrid's Teatro Real); Schönberg's *Gurre-Lieder* (London Philharmonic Orchestra); Grigory in *Boris Godunov* (Metropolitan Opera, Covent Garden); Laertes in Brett Dean's *Hamlet* (Metropolitan Opera, Cologne); Boris in *Kát'a Kabanová* (Salzburg Festival, Glyndebourne); title role of *Lohengrin* (Berlin); Froh in *Das Rheingold* (Madrid); Essex in Benjamin Britten's *Gloriana* (Madrid); Narraboth in *Salome* (Covent Garden); Benjamin Britten's *War Requiem* (ENO); Vaudemont in *Iolanta* (Opera Holland Park); Folco in Mascagni's *Isabeau* (Opera Holland Park); Rodolfo in *La Bohème* (ENO); Beethoven's *Missa Solemnis* (Orchestre de l'Opéra de Rouen Normandie); gala concert (Opera Holland Park)



CAMILLA NYLUND

Soprano (Vaasa,

Finland)

The Empress

San Francisco Opera

Highlights: Elsa in

Lohengrin

Recent and Upcoming: Elsa in

Lohengrin (Bayreuth Festival); title role of

Jenůfa (Berlin State Opera); Eine Frau in

Erwartung (Frankfurt Opera); Isolde in

Tristan und Isolde (Zurich Opera);

Brünnhilde in *Die Walküre* (Zurich);

Katerina in Shostakovich's *Lady Macbeth*

of Mtsensk (Hamburg State Opera);

Brünnhilde in *Siegfried* (Zurich);

Brünnhilde in *Götterdämmerung* (Zurich);

recitals with pianist Helmut Deutsch



LINDA WATSON *

Soprano (Orinda, California)

The Nurse

Recent and

Upcoming: Herodias

in *Salome* (Milan's

Teatro alla Scala, Vienna); Brünnhilde

in *Der Ring des Nibelungen* (Deutsche

Oper am Rhein, Vienna); Isolde in *Tristan*

und Isolde (Deutsche Oper am Rhein);

Ortrud in *Lohengrin* (Vienna); The Nurse

in *Die Frau ohne Schatten* (Vienna,

Hamburg); title role of *Ariadne auf*

Naxos (Deutsche Oper am Rhein);

Babulenska in Prokofiev's *The*

Gambler (Vienna)

Professor of voice at the Music and Arts

University of the City of Vienna



JOHAN REUTER *

Bass-Baritone

(Copenhagen,

Denmark)

Barak

Recent and

Upcoming: Barak in

Die Frau ohne Schatten (Budapest);

Amfortas in *Parsifal* (Bergen); Orest in

Elektra (Copenhagen's Royal Danish

Opera); Telramund in *Lohengrin*

(Munich's Bavarian State Opera, Vienna

State Opera); Jaroslav Prus in *The*

Makropulos Case (Paris Opera); Marsk

Stig in Peter Heise's *Drot og Marsk*

(Copenhagen); Jochanaan in *Salome*

(Paris, Vienna's Theater an der Wien);

title role of *Der Fliegende Holländer*

(Canadian Opera Company); Hans Sachs

in *Die Meistersinger von Nürnberg*

(Deutsche Oper Berlin, Beijing); title role

of *Wozzeck* (Paris, Berlin); Renato/Count

Anckarström in *Un Ballo in Maschera*

(Copenhagen); Wotan in *Die Walküre*

(Berlin, Budapest); title role of George

Enescu's *Oedipe* (Amsterdam); Šišov in

ARTIST PROFILES CONTINUED

Janáček's *From the House of the Dead* (Frankfurt, London's Royal Opera Covent Garden); Wotan in *Das Rheingold* (Budapest)



NINA STEMME

Soprano (Stockholm, Sweden)

Barak's Wife

San Francisco Opera

Highlights: Senta in *Der Fliegender*

Holländer; Brünnhilde in *Der Ring des Nibelungen*; title role of *Turandot*; Donald Runnicles 50th Birthday Concert

Recent and Upcoming: 100th

Anniversary Concert (San Francisco Opera); Barak's Wife in *Die Frau ohne Schatten* (Vienna State Opera);

Kostelníčka in *Jenůfa* (Theater an der Wien); Brünnhilde in *Der Ring des*

Nibelungen (Vienna State Opera); Isolde in *Tristan und Isolde* (Naples' Teatro di San Carlo, Deutsche Oper Berlin, Vienna State Opera); Ortrud in *Lohengrin* (Vienna State Opera); recitals (London's Wigmore Hall, Geneva, Toulouse, Stockholm)



STEFAN EGERSTROM

♫♫

Bass (Brooklyn Center, Minnesota)

A Spirit Messenger

San Francisco Opera

Highlights: Second

Prisoner in *Fidelio*; A Jailer in *Tosca*; A Captain/Zaretsky in *Eugene Onegin*

Recent and Upcoming: Noble in

Lohengrin (Metropolitan Opera); Peneios in *Daphne* (American Symphony Orchestra Carnegie Hall); Hunding in *Die Walküre* (Queen City Opera); King René in *Iolanta* (Queen City Opera)

San Francisco Opera Adler Fellow 2020, 2021, 2022

Merola Opera Program 2019

Facebook: Stefan Egerstrom



MIKAYLA SAGER ♫+

Soprano (Vancouver, Canada)

Keeper of the Gates of the Temple

San Francisco Opera

Highlights: Soloist in

Eun Sun Kim Conducts Verdi; Sister Felicity in *Dialogues of the Carmelites*; Mimi in *Bohème Out of the Box*; Kate Pinkerton in *Madame Butterfly*

Recent and Upcoming: Frida Image #1

in Gabriela Lena Frank and Nilo Cruz's *El último sueño de Frida y Diego* (San Francisco Opera); concert (UC Davis

Symphony Orchestra); Giannetta in *L'Elisir d'Amore* (Festival Napa Valley)

San Francisco Opera Adler Fellow 2022, 2023

Merola Opera Program 2021



VICTOR CARDAMONE

♫+

Tenor (Pittsburgh, Pennsylvania)

Apparition of a Youth

San Francisco

Opera Highlights:

Stone/Eunuch in Bright Sheng and David Henry Hwang's *Dream of the Red Chamber*; Rodolfo in *Bohème Out of the Box*

Recent and Upcoming: Don Ottavio in

Don Giovanni (Opera Columbus); Jenik in *The Bartered Bride* (University of Cincinnati College-Conservatory of Music); Rinuccio in *Gianni Schicchi* (Ball State University); Don Ramiro in *La Cenerentola* (Brevard Music Center);

workshop performances and studio recordings of Matthew Aucoin's *Eurydice*, Scott Davenport Richards' *Blind Injustice*; Kevin Puts' *The Hours*

San Francisco Opera Adler Fellow 2022, 2023

Merola Opera Program 2021

Facebook: Victor Cardamone, tenor



OLIVIA SMITH ♫+

Soprano (Penticton, Canada)

Voice of the Falcon/Voices of Unborn Children

San Francisco Opera

Highlights: Mimi in *Bohème Out of the Box*

Recent and Upcoming: Governess in

Britten's *The Turn of the Screw* (Curtin Opera Theatre); Marguerite in excerpts of Gounod's *Faust* (Curtis Symphony

Orchestra); Cathleen in Vaughan Williams' *Riders to the Sea* (Curtis Opera Theatre);

First Witch in *Dido and Aeneas* (Curtis

Opera Theatre); Mrs. Gobineau in Menotti's *The Medium* (Curtis Opera Theatre)

San Francisco Opera Adler Fellow 2023 Merola Opera Program 2022



PHILIP SKINNER ♫♫

Bass-Baritone (Jacksonville, Florida)

Barak's One-Eyed Brother

San Francisco Opera

Highlights: Doctor

Bartolo in *The Barber of Seville*; The Duke of Verona in *Roméo et Juliette*; Dansker in

Billy Budd; Geronte di Ravor in *Manon*

Lescart; Baron Douchol in *La Traviata*; King Priam in *Les Troyens*; Edgar Ray

Killen in Philip Glass' *Appomattox*; The Speaker in *Die Zauberflöte*; Rambaldo

Fernandez in *La Rondine*; The Water Spirit in *Rusalka*; Escamillo in *Carmen*;

Ferrando in *Il Trovatore*; Colline in *La Bohème*; Lorenzo in *I Capuleti e i*

Montecchi; Lepidus in John Adams' *Antony and Cleopatra*

Recent and Upcoming: Iago in *Otello*

(Livermore Valley Opera); King in *Aida* (Pacific Symphony); Eric/Ghost of

Bazzetti in Jake Heggie's *Great Scott* (San Diego Opera); Wotan/Gunther in

Mini-Ring (Minnesota Concert Opera); Nikititsch in *Boris Godunov* (San

Francisco Symphony); engagements

ARTIST PROFILES CONTINUED

with Opera San José and West Edge Opera
 San Francisco Opera Adler Fellowship
 1986, 1987
 Merola Opera Program 1985
 Recipient of the San Francisco Opera
 Medal 2022
 Facebook: @Philip G Skinner
 Instagram: @philipgskinner



WAYNE TIGGES ♪
 Bass-Baritone
 (Dubuque, Iowa)
**Barak's One-Armed
 Brother**
San Francisco Opera
Highlights: Zuniga

in *Carmen*; Sam and Wesley in *Heart of a Soldier*; Ariodates in *Xerxes*; Joe St. George in *Dolores Claiborne*; Judge Turpin in *Sweeney Todd*; Mr. Flint in *Billy Budd*

Recent and Upcoming: Wotan in *Die Walküre* (Opera Santa Barbara); Scarpia in *Tosca* (Santa Barbara); Jochanaan in *Salome* (Tulsa Opera); Howie Albert in Terence Blanchard's *Champion* (Boston Lyric Opera); Owen Hart in Jake Heggie's *Dead Man Walking* (Lyric Opera of Chicago, Atlanta Opera); Judge Turpin in *Sweeney Todd* (Des Moines Metro Opera); Basilio in *Il Barbiere di Siviglia* (Michigan Opera Theatre); Baron Douphol in *La Traviata* (LA Opera); Frank in *Die Fledermaus* (Palm Beach Opera); John Proctor in Robert Ward's *The Crucible* (Santa Barbara)



ZHENGYI BAI ♪
 Tenor (Linyi, China)
**Barak's Hunchback
 Brother**
San Francisco Opera
Highlights:
 Remendado

in *Carmen*; Dancing Master and Lamplighter in *Manon Lescaut*; *The Adlers: Live at the Drive-In*; First Prisoner

in *Fidelio*; *The Future Is Now: Adlers in Concert*

Recent and Upcoming: Monostatos in *The Magic Flute* (San Francisco Opera); Basilio in *Le Nozze di Figaro* (Opera San José); Dr. Caius in *Falstaff* (San José); Fong See in Nathan Wang's *On Golden Mountain* (LA Opera); Alessandro in *Il Re Pastore* (Merola Opera Program)
 Adler Fellowship 2019, 2020, 2021
 Merola Opera Program 2018
 Website: baizhengyi.com



GABRIELLE BETEAG ♪+
 Mezzo-Soprano
 (Atlanta, Georgia)
**Voice from
 Above/Voices of
 Unborn Children**

San Francisco Opera Highlights:
 Flower/Lady-in-Waiting/Solo Maid in Bright Sheng and David Henry Hwang's *Dream of the Red Chamber*; Iras in John Adams' *Antony and Cleopatra*; Sister Gertrude in *Dialogues of the Carmelites*
Recent and Upcoming: Frida Image #3 in Gabriela Lena Frank and Nilo Cruz's *El último sueño de Frida y Diego* (San Francisco Opera); Errollyn Wallen's *Roundel* (San Francisco Performances); Mercédès in *Carmen* (Atlanta Opera); Woman in a Hat/Duchess in *The Ghosts of Versailles* (Chautauqua Opera)
 Winner of Metropolitan Opera National Council Auditions 2020
 Adler Fellowship Program 2022, 2023
 Merola Opera Program 2021

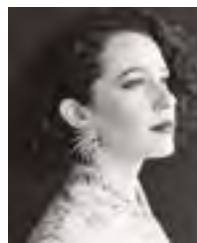

ELISA SUNSHINE ♪
 Soprano (San Clemente, California)
**Voices of Unborn
 Children/Servants**
San Francisco Opera
Highlights: Flower/
 Lady-in-Waiting in Bright Sheng and

David Henry Hwang's *Dream of the Red Chamber*; A Shepherd Boy in *Tosca*;

David Henry Hwang's *Dream of the Red Chamber*; A Shepherd Boy in *Tosca*; Sister Anne of the Cross in *Dialogues of the Carmelites*; Annina in *La Traviata*; *The Future Is Now Adlers in Concert*
Recent and Upcoming: The Queen of the Night in *Die Zauberflöte* (Pensacola Opera); Gretel in *Hänsel und Gretel* (Regina Opera); Musetta in *La Bohème* (Regina); Selena in Jake Heggie and Gene Scheer's *If I Were You* (Merola Opera Program); Second Fairy in Mendelssohn's *A Midsummer Night's Dream* (San Francisco Symphony); soprano soloist in Handel's *Messiah* (Philharmonia Baroque Orchestra)
 Adler Fellowship Program 2020, 2021, 2022
 Merola Opera Program 2019



**ARIANNA
 RODRIGUEZ** * ♪+
 Soprano (Fairfax,
 Virginia)
**Voices of Unborn
 Children/Servants**
San Francisco Opera

Highlights: Musetta in *Bohème Out of the Box*

Recent and Upcoming: Musetta in *La Bohème* (Opera North); Leonard Bernstein's *Mass* (Peabody Opera Theatre)
 Adler Fellowship Program 2023
 Merola Opera Program 2022



NIKOLA PRINTZ * ♪+
 Mezzo-Soprano
 (Oakland, California)
**Voices of Unborn
 Children/Servants**
San Francisco Opera
Highlights: Musetta

in *Bohème Out of the Box*
Recent and Upcoming: Frida Image #2 in Gabriela Lena Frank and Nilo Cruz's *El último sueño de Frida y Diego* (San Francisco Opera); title role of *Carmen* (Opera San José); Dido in *Dido and*

ARTIST PROFILES CONTINUED

Aeneas (San José); Schwabacher Recital Series (San Francisco Opera Center/Merola Opera Program); Isabella in *L'italiana in Algeri* (Opera Memphis); title role of *The Grand Duchess of Gerolstein* (Pocket Opera); title role of Giovanni Domenico Freschi's *Ermelinda* (Ars Minerva); Orfeo in *Orfeo ed Eurydice* (West Edge Opera); Aldonza in *The Man of La Mancha* (Shreveport Opera) Adler Fellowship Program 2023 Merola Opera Program 2021, 2022



JAVIER ARREY *J
Baritone (Valdivia, Chile)
Voices of the Nightwatchmen
Recent and Upcoming:

Schaunard in *La Bohème* (Metropolitan Opera); Alfio in *Cavalleria Rusticana* (Boston Lyric Opera); Germont in *La Traviata* (Opera Nacional de Chile)

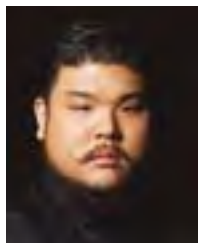

KIDON CHOI J
Baritone (Seoul, South Korea)
Voices of the Nightwatchmen
San Francisco Opera
Highlights: Prince

Yamadori in *Madame Butterfly*
Recent and Upcoming: Prince Yamadori in *Madame Butterfly* (Metropolitan Opera); Herald in *Otello* (Metropolitan Opera); Castro in *La Fanciulla del West* (Metropolitan Opera); The Four Villains in *Les Contes d'Hoffmann* (Korea National Opera); Scarpia in *Tosca* (Opera San José); Montano in *Otello* (Cleveland Orchestra); Germont in *La Traviata* (Wolf Trap Opera); Jack Rance in *La Fanciulla del West* (Korea); Tonio in *Pagliacci* (North Carolina Opera); Marcello in *La Bohème* (Opera Idaho); title role of *Rigoletto* (Wolf Trap Opera)



JONGWON HAN J†
Bass-Baritone (Seoul, South Korea)
Voices of the Nightwatchmen
San Francisco Opera
Opera Highlights:

The Bonze in *Madame Butterfly*; Colline in *Bohème* *Out of the Box*
Recent and Upcoming: The Bonze in *Madame Butterfly* (Palm Beach Opera); bass soloist in Handel's *Messiah*; concerts in Osaka, Seoul, and New York Adler Fellowship Program 2023



CHRISTOPHER NACHTRAB
(Long Island, New York)
Solo Dancer
San Francisco Opera
Highlights: *Rusalka*

Recent and Upcoming: Current member of San Francisco Opera Dance Corps (tenured); co-founder of the artistic collaborative Capital Dance Project; formerly a tenured principal artist with Sacramento Ballet; featured artist with the Metropolitan Opera and Washington National Opera



ROY RALLO
(Anaheim, California)
Stage Director
San Francisco Opera
Highlights: Director of *Il Barbiere di Siviglia*, *The Barber of*

Seville for Families, *Pikovaya Dama*; San Francisco Opera staff director for 27 seasons
Recent and Upcoming: Revival Director of *Il Trovatore* (San Francisco Opera); Associate Director of *Partenope* (San Francisco Opera); Niloufar Talebi and Aleksandra Vrebalov's *Abraham in Flames* (San Francisco's Z Space); Schubert's

Winterreise (Le Chimera Project) Founding member of Canada's Le Chimera Project



DAVID HOCKNEY
(Bradford, England)
Production and Set Design
San Francisco Opera
Opera Highlights: Production and

Design of *Turandot*; Production of *Tristan und Isolde*; Set and costume designer of *Die Zauberflöte*; Designer of *The Rake's Progress*

Recent and Upcoming: Exhibition of paintings of the seasons in Normandy (Royal Academy of Arts, London, Brussels, Istanbul, Chicago); *David Hockney: Bigger & Closer (Not Smaller & Further Away)*, an immense immersive projection of the artist's oeuvre in photography, painting, drawing, and opera design (London's Lightroom, King's Cross) Recipient of the San Francisco Opera Medal 2017



IAN FALCONER
(Ridgefield, Connecticut)
Costume Designer
San Francisco Opera
Highlights: *Turandot*
Recent and

Upcoming: Sets and costumes for *The Nutcracker* (Pacific Northwest Ballet); Author and illustrator of children's books

ALAN BURRETT *
(London, England)
Original Lighting Designer

ARTIST PROFILES CONTINUED



JUSTIN A. PARTIER
(New York, New York)

Revival Lighting Designer
San Francisco

Opera Highlights:
Carmen; Cavalleria

Rusticana/Pagliacci; Verdi Requiem; Fidelio; Bohème Out of the Box

Recent and Upcoming: *Carmen* (Washington National Opera); *Così fan tutte* (Dallas Opera); *Origins of Love* (national tour); *How to be a Rock Critic* (national tour); *(Be)Longing* (national tour); *A Midsummer Night's Dream* (Schloss Werdenberg Buchs SG Switzerland); *All the Rage* (The Barrow Group); *The New Will Appear* (59 E59 Theater); *Driving Miss Daisy* (Mile Square Theater); *Fascinating Rhythm* (Transcendence Theater Company); *Shall We Dance* (Transcendence Theater Company); *Big Top Dreamers* (Transcendence Theater Company); *Rich Girl* (Florida Studio Theater); *COLORED* (Kyle Marshall Choreography); *The Book of Mountains and Seas* (New Conservatory Theatre Center); *PrEP Play, or Blue Parachute* (NCTC); *Getting There* (NCTC)

Instagram: @justinlights

Website: justinpartierlighting.com

Recent and Upcoming: Choreographer of Gabriela Lena Frank and Nilo Cruz's *El último sueño de Frida y Diego* (San Francisco Opera); *Idomeneo* (Staatsoper Berlin); Britten's *Gloriana* (Madrid's Teatro Real); *Ariodante* (Vienna State Opera, Israeli Opera)

Revival Choreographer of *La Traviata* (Barcelona's Liceu, Welsh National Opera); *Giulio Cesare* (Glyndebourne Festival Opera); *L'Elisir d'Amore* (Glyndebourne); *Rinaldo* (Glyndebourne)



JOHN KEENE
(Lancaster, Pennsylvania)

Chorus Director
San Francisco Opera
Highlights: *Don Giovanni; Bright*

Sheng and David Henry Hwang's *Dream of the Red Chamber; Eun Sun Kim Conducts Verdi: John Adams' Antony and Cleopatra; Eugene Onegin; Dialogues of the Carmelites; La Traviata; Orpheus and Eurydice*

Recent and Upcoming: San Francisco Opera Chorus Director (*Madame Butterfly*, Gabriela Lena Frank and Nilo Cruz's *El último sueño de Frida y Diego*) Seattle Opera Head of Music Staff and Chorus Master (*La Bohème, Die Walküre,*

Jonathan Dove's *Flight, Tosca, Rigoletto, La Cenerentola, Eugene Onegin, Porgy and Bess, The Turn of the Screw, Il Trovatore, Carmen, Madame Butterfly, Il Barbiere di Siviglia, Così fan tutte, Béatrice et Bénédicte, Aida*) Metropolitan Opera Laffont Competition and San Francisco Conservatory of Music Voice Concerto Competition judge
Instagram: @keenjohn



DAVE MAIER
(El Cerrito, California)

Fight Director
San Francisco
Opera Highlights:
John Adams'

Antony and Cleopatra; Carmen; Tosca; the Ring cycle; Pagliacci; Rigoletto; Romeo and Juliet; Billy Budd

Recent and Upcoming: Gabriela Lena Frank and Nilo Cruz's *El último sueño de Frida y Diego* (San Francisco Opera); *Tosca* (Opera San José); *Sweat* (Center Repertory Company); *Poor Yella Rednecks; Vietgone 2* (American Conservatory Theater); *Exodus to Eden* (Oakland Theater Project); *Romeo and Juliet in America* (African-American Shakespeare Company); *Cyrano* (Aurora Theatre)



COLM SEERY
(Dublin, Ireland)

Choreographer
San Francisco
Opera Highlights:

Movement Director of John Adams' *Antony*

and Cleopatra; Choreographer and Dance Master of Madame Butterfly; Revival Choreographer of Die Meistersinger von Nürnberg; Andrea Chénier; Bright Sheng and David Henry Hwang's Dream of the Red Chamber; Dance Master of Don Giovanni, Eugene Onegin, La Traviata, Orfeo ed Euridice

The child choristers performing in this production are members of the San Francisco Girls Chorus (SFGC) and the San Francisco Boys Chorus (SFBC). They are led by Valérie Sainte-Agathe, Artistic Director and Monica Baruch, Chorus School Level IV Director (SFGC); and Ian Robertson, Artistic Director and Todd Jolly, Assistant Chorus Director (SFBC).

San Francisco Girls Chorus

Georgia Ballard
Samsara Druzak
Aram Kim
Lavanna Maharjan
Eliana Mercado
Mackenzie Pederson
Leonora Steward
Calista Stone

Anayah Tin
Sara Wolfe
Violet Wolfe
Ellie Wong

San Francisco Boys Chorus

Landon Chai
Roshan Chandran
Kenneth Chen

W. Patrick Ezell
Nathan Horwath
Solah Malik
Adrian Mann
Xavier Martinez
Edgar McConnell IV
Jacob Rainow
Oliver Stolte
Wawo Takahashi



Il Trovatore

BY GIUSEPPE VERDI

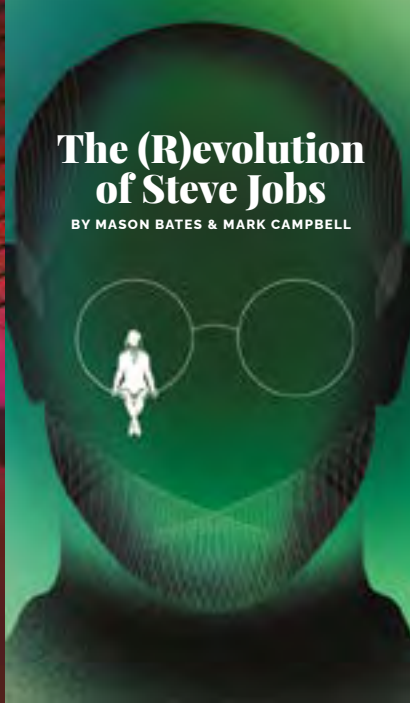

The (R)evolution of Steve Jobs

BY MASON BATES & MARK CAMPBELL



Lohengrin

BY RICHARD WAGNER



Omar

BY RHIANNON GIDDENS & MICHAEL ABELS



The Elixir of Love

BY GAETANO DONIZETTI



The Magic Flute

BY WOLFGANG AMADEUS MOZART



Innocence

BY KALJA SAARIAHO & SOFI OKSANEN



Partenope

BY GEORGE FRIDERIC HANDEL

The Future of Opera Continues in the 2023–24 Season

SUBSCRIBE TODAY FOR GREAT SEATS AT THE BEST PRICES

SINGLE TICKETS ON SALE JUNE 14

LEARN MORE [SFOPERA.COM](https://www.sfopera.com) OR CALL (415) 864-3330



San Francisco Opera News



DREW ALTIZER PHOTOGRAPHY

NEW EXHIBITION AT MUSEO ITALO AMERICANO

The vital role of San Francisco's Italian community in fostering a love for opera in the Bay Area is celebrated in a new exhibition at the Museo Italo Americano in the Fort Mason Center. With text by Company Dramaturg Emeritus Kip Cranna and materials from San Francisco Opera's Archives and the collections of Museum of Performance + Design, **Bravo: Celebrating San Francisco Opera, Its Italian Roots and Legacy** illuminates the art form's local genesis during the Gold Rush and the contributions of Italian Americans to San Francisco Opera's first century.

IN SONG: DANIELA MACK RELEASED JUNE 6



PHOTO: LORENCIA TRINCHERI

San Francisco Opera's award-winning video portrait series, *In Song*, continues this month with an episode featuring Daniela Mack.

Filmed on location in

Buenos Aires, ***In Song: Daniela Mack*** follows the acclaimed mezzo-soprano's artistic journey and musically paying homage to her native Argentina. Mack returns to the War Memorial Opera House stage on June 13 as Frida Kahlo in the Company premiere of *El último sueño de Frida y Diego* by composer Gabriela Lena Frank and librettist Nilo Cruz.

Show up.



Show up big. Show up small.
Show up for foster kids.
Give your time or money at
HelpFosterChildren.com



33 TURK STREET • SAN FRANCISCO, CA

RISE OVER RUN

```

/HH /HH /AAAAA /PPPPPP /PPPPPP /YY /YY
| HH | HH /AA_ AA| PP_ PP| PP_ PP| YY /YY/
| HH | HH AA \ AA| PP \ PP| PP \ PP| YY /YY/
| HHHHHHH| AAAAAAA| PPPPPP/| PPPPPP/ \ YYY/
| HH_ HH| AA_ AA| PP_ /| PP_ /| \ YY/
| HH | HH| AA | AA| PP | PP | | YY
| HH | HH| AA | AA| PP | PP | | YY
| / | / | / | / | / | / | /
    
```

ROOFTOP
COCKTAILS
VIEWS

```

/HH /HH /00000 /UU /UU /RRRRRR
| HH | HH /00_ 00| UU | UU| RR_ RR
| HH | HH| 00 \ 00| UU | UU| RR \ RR
| HHHHHHH| 00 | 00| UU | UU| RRRRRR/
| HH_ HH| 00 | 00| UU | UU| RR_ RR
| HH | HH| 00 | 00| U | UU| RR \ RR
| HH | HH| 00000/| UUUUUU/| RR | RR
| / | / | / | / | / | / | /
    
```

TUES - SAT: 10PM - CLOSE

DINING
TUES - THUR: 4PM - 11PM
FRI - SAT: 4PM - 12AM

SHOW YOUR TICKET FOR
A COMPLIMENTARY DRINK.



Your Guide to San Francisco Opera at the War Memorial Opera House

WELCOME! WE'RE SO PLEASED YOU'RE HERE.

CONNECT TO SAN FRANCISCO OPERA after the performance! Follow us on instagram, youtube, tiktok, or twitter @sfopera for your insider's look!



COAT CHECK

Check your coat at the north and south ends of the Main Lobby. For the safety and comfort of our audience, large bags are strongly discouraged and are subject to search.

DINING

Cafés: Enjoy a variety of sandwiches, snacks, and refreshments

- **Café Express (Lower Level, Open 2 hours before curtain)**
- **Dress Circle Lounge (Level 3, South, Open 1 hour before curtain)**

Restaurants: Dine pre-show or reserve a table for intermission.

PRELUDE AT THE OPERA HOUSE • Lower Lounge

Prelude at the Opera House (formerly known as The Café at the Opera) offers a changing seasonal buffet (including brunch) and elevated à la carte dishes.

NORTH BOX RESTAURANT AND BAR • North Mezzanine Level

Overlooking the magnificent main lobby, North Box Restaurant offers California cuisine with global influences and is an ideal destination for pre-performance and intermission dining.

Restaurants are open two hours prior to performances. Reservations are strongly recommended. Reserve a table online at sfopera.com/dine or by scanning the QR code, email operahousepreorder@ggcaterring.com, or call (415) 861-8150 (email preferred over phone).

PRE-ORDER!

Avoid lines during intermission by pre-ordering beverages and snacks with a food and beverage server upon your arrival at any point of service.

SAN FRANCISCO OPERA SHOP

Take home a memento! Located in the South Mezzanine lobby, the Opera Shop sells branded merchandise, jewelry, books, and gift items. The Shop is open 90 minutes before performances, at intermissions, and afterward. All proceeds benefit San Francisco Opera.

ALL ARE WELCOME. HELP US MAKE SURE EVERYONE HAS A WONDERFUL EXPERIENCE!

- Turn off all electronic devices during the performance, including digital watches and cell phones. We ask this out of respect for the artists and for everyone in the theater enjoying a live, in-the-moment experience.
- Take photos before, during intermission, during the bows, or after the performance, and leave cameras and recording devices off during performances.
- Enjoy food and drinks purchased onsite pre-show and during intermission, before entering the theater. You may bring drinks into the theater, but please be mindful of your fellow patrons.
- As a courtesy to those who may have fragrance allergies, please avoid wearing perfume or cologne.
- Get to know and enjoy this wonderful community of opera lovers. Say hello to one another pre-show, at intermission, or leaving the theater.

Management reserves the right to remove any patron creating a disturbance.

FIRST AID STATION

Our First Aid Station is located on the South Lower Level. In case of emergency, please ask the nearest usher to assist you.

ACCESSIBILITY

San Francisco Opera is committed to providing easy access for all of our patrons. If you need assistance for a future performance, please contact the Opera Box Office prior to your visit so that we can ensure your comfort.

For patrons using wheelchairs, San Francisco Opera offers wheelchair-accessible seats at a range of prices. All entrances at the War Memorial Opera House are wheelchair accessible. Wheelchair-accessible stalls in restrooms can be found on all floors (except the Main Lobby and 5th floor Balcony levels). Accessible drinking fountains are located on all floors except the Balcony Level.

LARGE-PRINT CAST SHEETS AND SYNOPSES

Visit the North Lobby coat check for large-print versions.

LISTENING DEVICES

Assistive listening devices are available at the North Lobby coat check. ID deposit required.

LIVE TITLES: TEXT-TO-VOICE SUPERTITLES

Headsets that provide a spoken version of the supertitles are available at the North Lobby coat check.

OPERA GLASSES

See the action up close and rent a pair of opera glasses for \$5 at the North Lobby coat check. ID deposit is requested. Credit card only.

LOST AND FOUND

Items may be turned in or claimed at the North coat check during the performance. All unclaimed items are delivered to the War Memorial Performing Arts Center at 401 Van Ness Ave., Room 110, (415) 621-6600 (8 AM-5 PM, Monday-Friday).

RESTROOMS

Restrooms are located on all levels of the Opera House except on the Orchestra Level (Main Lobby).

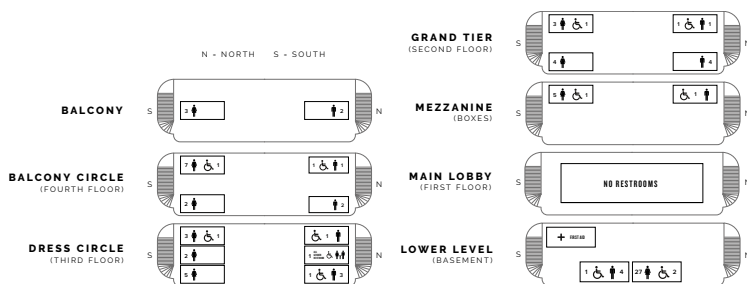

RIDESHARE

Direct your rideshare service to pick up and drop off using the white loading zone at 455 Franklin Street (located behind the Opera House).

TAXI SERVICE

Patrons desiring a taxi after a performance should come to the Grove Street Taxi Ramp located on the south side of the Opera House. Taxis cannot be guaranteed as service is based on availability of licensed taxis. Please note the Taxi Ramp is not staffed.

IMPROVING YOUR SAFETY
Meet Your Civic Center Ambassadors!
 As you leave the theater, be on the lookout for friendly community ambassadors in orange vests or coats along Grove Street. These ambassadors are there to assist you and escort you to and from the Opera House on performance days and evenings from 6:30-11:30pm.



SAN FRANCISCO WAR MEMORIAL AND PERFORMING ARTS CENTER WAR MEMORIAL OPERA HOUSE

Owned and operated by the City and County of San Francisco through the Board of Trustees of the War Memorial of San Francisco

The Honorable London N. Breed, Mayor

TRUSTEES

- Thomas E. Horn, *President*
- Gorretti Lo Lui, *Vice-President*
- Sakurako Fisher
- Stanlee Ray Gatti
- Judge Quentin L. Kopp (Ret.)
- Maryam Muduroglu
- Joyce Newstat
- Paul F. Pelosi

Lieutenant General Michael A. Rocco, USMC (Ret.)

- Diane B. Wilsey
- Brenda Wright

Rob Levin, *Acting Managing Director*
 Elizabeth Murray, *Managing Director Emerita*

SAN FRANCISCO WAR MEMORIAL AND PERFORMING ARTS CENTER WAR MEMORIAL OPERA HOUSE EXIT DIAGRAM

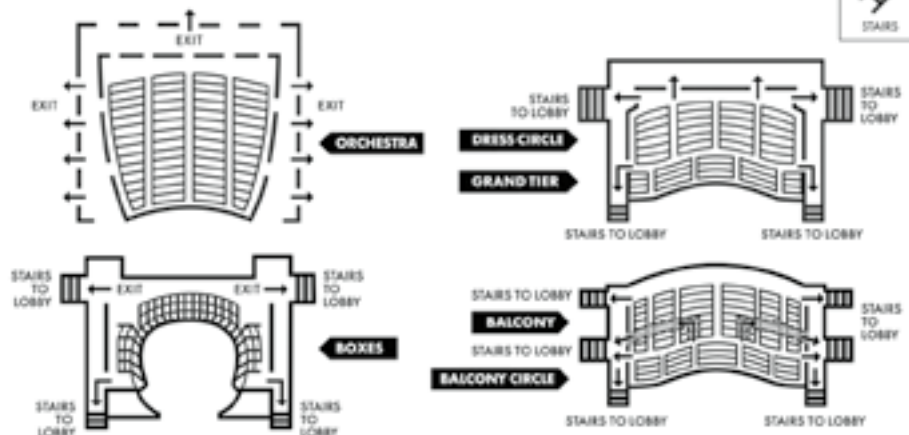

PATRONS, ATTENTION PLEASE! FIRE NOTICE: Please note the nearest exit. In an emergency, follow any lighted exit sign to the street. **WALK**, do not run, to the nearest exit. Disabled patrons, proceed to nearest elevator lobby and await assistance.

The San Francisco War Memorial acknowledges that we are on the unceded ancestral homeland of the Ramaytush Ohlone who are the original inhabitants of the San Francisco Peninsula. As guests, we recognize that we benefit from living and working on their traditional homeland. We wish to pay our respects by acknowledging the ancestors, elders and relatives of the Ramaytush Community and by affirming their sovereign rights as First Peoples.

Administration

Matthew Shilvock

Tad and Dianne Taube General Director

Eun Sun Kim

Caroline H. Hume Music Director

Jennifer Good

Managing Director: Production

Gregory Henkel

Managing Director: Artistic

Michael Simpson

Managing Director: Administration/

Chief Financial Officer

Lee Helms

Director of Innovation Programs

Julia Inouye

Director of Communications

Troy Smith

Director of Marketing

Theresa Von Klug

Chief Operating Officer

David Gockley, *General Director Emeritus*

ADMINISTRATION

FINANCE

Christopher Tom, *Controller*

Jess G. Perry, *Senior Budget Manager*

Mingsy Yan-Lau, *Senior Accountant*

Linda Rodriguez, *Accounting Manager*

Gracie Tang, *Senior Accountant*

Whitney Ward, *Payroll Administrator*

INFORMATION SERVICES

Paul Goetz, *Systems Administrator*

Steve Long, *Network & Systems Administrator*

Daniel Rivera-Quezada,

Network Support Engineer

Sara Lee, *Programmer/Analyst*

Susan McConkey, *Consultant*

HUMAN RESOURCES

Timmy Yuen, *Human Resources Manager*

Paulette Piedad, *Human Resources Generalist*

ARCHIVES

Barbara Rominski, *Director of Archives*

ARTISTIC

ARTISTIC AND MUSIC PLANNING

Zackery Hayhurst, *Artistic Planning Manager*

Ilana Rainero-de Haan, *Music Planning Manager*

John Churchwell, *Head of Music Staff*

Vivian Wang,

Music Planning Associate & Opera Librarian

Valentina Simi, *Artist Services Coordinator*

Devin Hinz,

Artistic Operations & Technology Coordinator

MUSIC STAFF

César Cañón, **John Churchwell**, **Dennis Doubin**,

Patrick Furrer, **Alden Gatt**, **José Luis Gutiérrez**,

Bryndon Hassman, **Noah Lindquist**, **Geoffrey Loff**,

Vito Lombardi, **William Long**, **Robert Mollicone**,

Matthew Piatt, **Laura Poe**,

Kseniia Polstiankina Barrad, **Chris Reynolds**,

Teresa Rodriguez, **Nathan Salazar**, **Blair Salter**,

Tamara Sanikidze, **Peter Walsh**, **Maureen Zoltek**

Geoffrey Lee, *Ballet Pianist*

LANGUAGE COACHES

Radoslava Biancalana, *Czech*

Anja Burmeister, *German*

Alessandra Cattani, *Italian*

Patricia Kristof Moy, *French*

Lynne Soffer, *English Diction*

SAN FRANCISCO OPERA CENTER

Carrie-Ann Matheson,

Artistic Director, San Francisco Opera Center

Markus Beam,

General Manager, San Francisco Opera Center

Esther de Monteflores,

Opera Center Coordinator

COMMUNICATIONS

Jeffery McMillan, *Public Relations Director*

Teresa Concepcion, *Communications Manager*

DEVELOPMENT

Tabitha Rowell,

Interim Director of Development

Donna Batson, *Director of Institutional Giving*

Lisa Bordachar,

Director of Prospect Research and Strategy

Duygu Gün,

Director of Business Partnerships

Joanna Taber,

Associate Director, Campaigns and Sponsorships

Maita Eyzaguirre,

Chief Philanthropy Officer Associate

ANNUAL GIVING

Roya Clune, *Director of Annual Giving*

INDIVIDUAL AND LEADERSHIP GIVING

Jennifer Amato, *Senior Individual Giving Officer*

Gabriel Tanguay Ortega,

Senior Individual Giving Officer

Alondra Orellana, *Individual Giving Officer*

Hannah Dworkin, *Individual Giving Officer*

Johann Josen, *Individual & Leadership Associate*

Maude Engström, *Legacy Giving Associate*

SPECIAL EVENTS

Karman Ferrell Pave, *Director of Special Events*

Katie Cagampan, *Senior Manager, Special Events*

Régine Jackson, *Special Events Associate*

DIVERSITY, EQUITY AND COMMUNITY

Ryan Marchand,

Interim Director of Community Engagement

Christabel Nunoo, *Education Development Manager*

Cole Thomason-Redus, *Educational Content Curator*

Chelbi Harvin-Dickens,

Community Engagement Coordinator

Eteya Trinidad, *Community Engagement Associate*

Anthony Aguilar, **Vivienne Alcantar**,

Joshua Raoul Brody, **Marcelle Dronkers**,

Kevin Gordon, **Cole Thomason-Redus**,

Jacob Russel-Snyder,

Katherine Issel Pitre, **Christopher Street**,

Teaching Artists

EXECUTIVE OFFICES

Jordan Amann, *General Director's Associate*

Rachael Smith, *Executive Assistant to the Music Director*

Tom Mulder, *Special Assistant to the General Director*

Celestine Ratsch-Rivera,

Assistant to the Executive Offices

Elena Park, *Strategic Advisor*

MARKETING

Chi-Hsuan Yang,

Associate Director of Analytics and Strategy

Michael Bragg, *Marketing Manager, Digital Content*

Tyler Cervini,

Marketing Manager, Digital & Acquisition

Alyssa Feskanin, *Marketing Manager, Email and Digital*

Jen Fingal, *Marketing Manager, Brand and Loyalty*

Sophia Nguyen, *Marketing Coordinator*,

Brand and Loyalty

Farrah Hammond, *Marketing Manager*,

Engagement and Partnerships

Bill Murray, *Marketing Manager*,

Web and E-Commerce

Adam Snellings, *Art Director*

Katy Zolfaghari, *Creative Project Manager*

BOX OFFICE

Jessica Fauver, *Box Office Manager, Treasurer*

Rebecca Page, *Medallion Society Concierge Manager*,

Assistant Box Office Manager

Jennifer Pollack,

Group Sales Manager, Assistant Treasurer

Charles McGraw, **Christopher Mark**,

Assistant Treasurer

Emily Tilles,

Subscriptions Manager, Assistant Treasurer

Roberto Bonilla, *Phone Room Sales Manager*,

Subscriber Representative

Beverlee G. Hassid, *Subscriber Representative*

Jing Bentley, **Marilyn Duran**, **Julia Grizzell**,

Kyle Minor, **Dale Whitmill**,

Patron Services Personnel

FRONT OF HOUSE

Jamye Divila Largent, *House Manager*
Marialice Dockus, *Head Usher*

Rodney Anderson, **Marcelo Barbero**,
Armando Benutto, **Stuart Bousel**, **Jan Brown**,
Danica Burt, **Wendy Chang**, **Frank Chow**,
Kathy Dere, **Martin Dias**, **Dave Doering**,
Jonathan Drogin, **Mel Dufort**, **Bill Flanagan**,
Christine Ford, **Jorge Gonzalez-Rodriguez**,
Chip Heath, **Kate Juliana**, **Elaine Kawasaki**,
Kathleen Keeler, **Eileen Keremitsis**, **Helen Kim**,
Ryszard Koprowski, **Chris Largent**, **Bill Laschuk**,
Sharon Lee, **Leland Leong**, **Marilyn Leong**, **Sadie Li**,
Julia Livesey, **Lenore Long**, **Doug Luyendyk**,
Michael Mak, **Dina Marshalek**, **Manuel Martinez**,
Leontyne Mbele-Mbong, **Sam Mesinger**,
Alicia Morales, **John Morris**, **Timm Muldoon**,
Dale Nedelco, **Beth Norris**, **Jeff Norris**, **Jan Padover**,
Julie Peck, **Christine Plowright**, **Robert Remple**,
Bill Repp, **Robyn Sandberg**, **Allen Sawyer**,
Kelly Smith, **Stephanie Somersille**, **Kumi Stanfield**,
Melissa Stern, **Theresa Sun**, **Claire Tremblay**,
Richard Wagner, **Steve Weiss**, **Tom Wong**,
May Yasui, **Elaine Yee**

Ushers

Ginny Lackner, **Bob Nelson**,
Volunteer Usher, 50+ years of service

Hui Ming Wu, *Show Maid*

OPERA SHOP

Jay Stebley, *Retail Manager*
Susan Montana, *Assistant Manager*

MUSIC OPERATIONS

Matthew Buckman, *Director of Music Operations*
Kali Wilson, *Associate Music Operations Director*
Noelle Romelfanger,
Senior Music Operations Associate

Cameron Daly, *Music Operations Associate*
Kip Cranna, *Dramaturg Emeritus*

CHORUS AND BALLET

John Keene, *Chorus Director*
Fabrizio Corona, *Associate Chorus Master*

ORCHESTRA

Tracy Davis, *Orchestra Manager*
Kevin Myers, *Orchestra Operations Manager*
Carrie Weick, *Orchestra Librarian*
Emma Kosht, *Assistant Orchestra Librarian*

PATRON OPERATIONS

David Odenkirchen,
*Director of Patron Operations
and Revenue Management*
Jess Levy, *Associate Director of Patron Data*
Alix Josefski,
Associate Director of Donor Services
Sarah Benjamin, *Patron Data Assistant*
Chivly Krouch, *Donor Records Coordinator*
Amir Magid, *Donor Benefits Coordinator*
Mark Wladika, *Web Development Manager*

PRODUCTION

*Senior Production Staff Member

PRODUCTION ADMINISTRATION

Jeremy Patfield,
*Director of Production Operations & Media**
Paul Dana,
Support Services Coordinator
Sylvia Jiang,
Production Finance Assistant
Ellen Presley,
Special Projects Manager
Celine Strouts,
Production Operations Manager

AUDIO

Doug Mitchell,
Master Audio/Video Engineer
Ziggy Tomcich,
Assistant Master Audio/Video Engineer

CARPENTRY

David Hatch, *Master Carpenter*
Mark Baumann, *Assistant Master Carpenter*
Christopher Davis, *Wilsey Center Head*

COSTUME DEPARTMENT

Daniele McCartan, *Costume Director**
Jai Alltizer, *Costume Shop Manager*
David Doré, *Senior Production Accountant*
Galen Till, *Senior Production Supervisor*

ELECTRICS

Leon Parsons, *Master Electrician*
Michael Anderson,
Assistant Master Electrician
Russell E. Adamson III,
Lighting and Projection Systems Administrator

FIGHT DIRECTION

Dave Maier, *Fight Director*

LIGHTING

Justin Partier, *Lighting Director**
Davida Tkach, *Assistant Lighting Designer*
Siobhán Sleath, *Assistant Lighting Designer*
Martin Benesh, *Lighting Intern*

MEDIA

Jodi Gage, *Media Producer*

PROPERTIES

Lori Harrison,
Master of Properties
Frederick Wielandt,
Assistant Master of Properties

REHEARSAL

Marin Venturi,
*Rehearsal Department Director**
Savannah Criswell, *Rehearsal Administrator*
Jacob Zdunich, *Rehearsal Coordinator: Personnel*
Liz R. Ray, *Rehearsal Coordinator: Administration*
Sadie Black, *Rehearsal Assistant*
Heather Kelly-Laws, *Rehearsal Assistant*

SCENE SHOP

John Del Bono, *Scene Shop Foreman*
Steve McNally, *Scenic Artist in Charge*

STAGING STAFF

Darin Burnett,
*Production Stage Manager**
Darin Burnett, **Jennifer Harber**,
Jayme O'Hara, **Thea Railey**,
Stage Managers
Ian Andrew Askew, **Jose Maria Condemi**,
E. Reed Fisher, **Jennifer Harber**, **Dan Wallace Miller**,
Roy Rallo, **Morgan Robinson**, **Stephanie Smith**,
Assistant Stage Directors
Collette Berg, **Jonathan S. Campbell**,
Victoria Klockenga, **Jimmy Marcheso**,
Jayme O'Hara, **Thea Railey**, **Anna Reetz**,
Assistant Stage Managers
Colm Seery, *Dance Master*

TECHNICAL DIRECTION

Erik Walstad, *Technical and Safety Director**
Ryan O'Steen, *Production Manager**
Lawren Gregory, *Assistant Technical Director*

WARDROBE

Tony Gorzycki, *Head of Wardrobe*
Cynthia Fusco, **Carol Horaitis**,
Robert Horek, **David McKain**,
Wardrobe Assistants

WIG, HAIR, & MAKEUP

Jeanna Parham,
Department Head of Wigs, Hair, and Makeup
Christina Martin,
*Assistant Department Head of
Wigs, Hair, and Makeup*

Dr. Myron Marx, *Company Medical Adviser*

Seyfarth Shaw LLP, *Counsel*

Armano LLP, *Independent Public Accountants*

UCSF doctors:

Dr. George Rutherford,
Dr. Mark Almond,
Dr. Robert Harrison,
Dr. Sanziana Roman,
Dr. Clark Rosen

Asero Insurance Services, *Insurance Brokers*

Cory Weaver, *Official Photographer*

Yamaha is the Official Piano of San Francisco Opera

Pianos supplied by Piedmont Piano

2022-23 Artists

PRINCIPAL ARTISTS

Hadleigh Adams *^
 Julius Ahn
 Aigul Akhmetshina **
 Paul Appleby
 Javier Arrey ^
 Buffy Baggott
 Zhengyi Bai *^
 Ryan Belongie **^
 Gabrielle Beteag ^†
 Gordon Bintner *^
 Patrick Blackwell ^
 Ben Bliss
 Aleksey Bogdanov ^
 Michelle Bradley ^
 Deanna Breiwick ^
 Lawrence Brownlee
 William Bryan
 David Butt Philip ^
 Cheryl Cain
 Sarah Cambridge *^
 Janet Campbell
 Victor Cardamone ^†
 Kidon Choi ^
 Alice Chung ^
 Siman Chung
 Daniel Cilli
 Catherine Cook *^
 Alfredo Daza *^
 Elizabeth DeShong
 Amina Edris *^
 Stefan Egerstrom *^
 Michael Fabiano
 Gerald Finley
 John Fulton ^
 Ferruccio Furlanetto
 Kevin Gino
 Thomas Glass ^
 Alissa Goretsky
 Susan Graham ^
 Edward Graves ^†
 Jongwon Han *†
 Nicole Heaston
 Jake Ingbar ^
 Karen Chia-ling Ho
 Michael Jankosky
 Silvie Jensen

Rhoslyn Jones *^
 Brandon Jovanovich
 Mariya Kaganskaya
 Chea Kang ^
 Crystal Kim
 Hyona Kim
 Bojan Knežević
 Adam Lau ^
 Christopher Jackson
 Evan LeRoy Johnson ^
 Randy Lee
 Victoria Livengood
 Ricardo Lugo ^
 Christine Lyons
 Daniela Mack *^
 Anne-Marie MacIntosh *^
 Karita Matilla
 Liesl McPherrin
 Lucas Meachem *^
 Heidi Melton *^
 Ronnita Miller ^
 Courtney Miller
 Melody Moore *^
 Angela Moser
 Brian Mulligan
 Evgenia Muraveva **
 Timothy Murray *^
 John Matthew Myers
 Deborah Nansteel *^
 Rebecca Nash
 Camila Nylund
 Christopher Oglesby *^
 Evan O'Hare ^
 William O'Neill
 Jakub Józef Orliński ^
 Andrew Pardini
 Pene Pati *^
 Ailyn Pérez ^
 Simone Piazzola ^
 Chester Pidduck
 Laurel Porter
 Nikola Printz *^†
 John Charles Quimpo ^
 Patricia Racette *^
 Taylor Raven *^
 Johan Reuter ^
 Arianna Rodriguez *^†

Brenton Ryan
 Mikayla Sager ^†
 Moisés Salazar *^†
 Alexandra Sanchez ^
 Kindra Scharich
 Michaela Schuster ^
 Taylor See
 Nadine Sierra *^
 Philip Skinner *^
 Olivia Smith *^†
 Efrain Solís *^
 Karah Son ^
 Whitney Steele
 Nina Stemme
 Heidi Stober
 Elisa Sunshine *^
 Jonathan Tetelman ^
 Jesslyn Thomas
 Russell Thomas
 Wayne Tigges
 Jere Torkelsen
 Esther Tonea *^
 Dale Travis *^
 Christian Van Horn
 Yaritza Véliz ^
 Denis Véléz
 Ethan Vincent
 Alfred Walker
 Linda Watson ^
 Melody Wilson
 Pretty Yende ^
 Adela Zaharia
 Meigui Zhang ^

CONDUCTORS

Vassilis Christopoulos **
 Roberto Kalb ^
 Eun Sun Kim
 Sir Donald Runnicles
 Patrick Summers
 Peter Whelan **

PRODUCTION

Robert Carsen
 David Hockney
 Olivier Py **

STAGE DIRECTORS

Jose Maria Condemni
 Daniel Izzo **
 Shawna Lucey
 Lorena Maza ^
 Peter McClintock
 Amon Miyamoto ^
 Matthew Ozawa
 Elkhannah Pulitzer
 Roy Rallo
 Miroku Shimada **

CHOREOGRAPHERS

Serge Bennathan ^
 Rena Buttler ^
 John Heginbotham
 Colm Seery

SOLO DANCERS

Alysia Chang
 Brett Conway
 Jamielyn Duggan
 Marian Luna Faustino
 Blanche Hampton
 Livanna Maislen
 Micah Moch
 Christopher Nachtrab
 Jekyngs Peláez
 Chiharu Shibata
 Maxwell Simoes
 Bravita Threatt
 Marcos Vedovetto

KEY:

* San Francisco Opera
 Debut
 ** U.S. Debut
 ^ Former Adler Fellow
 † Current Adler Fellow
 ^ Former Merola Opera
 Program participant
 Cover Artist

Chorus

John Keene, Chorus Director
 Fabrizio Corona, Associate Chorus Master

REGULAR CHORUS

| | |
|-----------------------|-------------------------|
| Nadima Avakian | Bojan Knežević ^ |
| Buffy Baggott | Elisabeth Rom Lucio |
| Kathleen Bayler | Liesl McPherrin ^ |
| C. Michael Belle | Angela Eden Moser ^ |
| William Lee Bryan ^ | Sally Mouzon |
| Cheryl Cain | Sarah Nadreau |
| Janet Campbell | Erin Neff |
| Alan Cochran | William O'Neill ^ |
| Sara Colburn t | Andrew Thomas Pardini ^ |
| Edith Dowd | Rachelle Perry |
| Anders Fröhlich | Phillip Pickens |
| John Fulton ^ | William Pickersgill |
| Kevin Gino ^ | Chester Pidduck ^ |
| Stella Hannock ^ | Laurel Cameron Porter |
| Daniel Harper | Valery Portnov |
| Christopher Jackson ^ | Carole Schaffer t |
| Michael Jankosky ^ | Jonathan Smucker |
| Silvie Jensen ^ | Whitney Steele ^ |
| Wilford Kelly | Jesslyn Thomas ^ |
| Claire Kelm | Jere Torkelsen ^ |
| Crystal Kim ^ | Andrew Truett |

t Chorus member on leave of absence
 ^ Solo Role

EXTRA CHORUS

| | |
|--------------------------|-----------------------|
| Andrea Alderman | Joachim Luis |
| Angela Arnold | Sabrina Langlois |
| Elizabeth Baker | Zachary Martin |
| Aleta Braxton | Michael Mendelsohn |
| Jennifer Brody | Courtney Miller |
| Katie Carlson Cartwright | Julia Mulholland |
| Sara Colburn | Antonio Nagore |
| Christopher Craig | Alexander Perkins |
| Johanne Daniel | Aimée Puentes |
| Clare Demer | Samuel Rabinowitz |
| Spencer Dodd | Leandra Ramm |
| Melissa Dufort | Clifton Romig |
| Jessica-Elisabeth | Fernando Ruiz |
| John Fluker | Berrell Slaughter |
| Margaret Genovese | Chung-Wai Soong |
| Patrick J. Hagen | Alexander Taite |
| Tamra Harkley | Nicole Takesono |
| Harlan Hays | Taylor Thompson |
| Earl Hazell | Patrick Tsoi-A-Sue |
| Glenn Healy | Nicolas Vasquez-Gerst |
| Matt Hidalgo | Chloe Vaught |
| Joshua Hughes | Igor Vieira |
| Celesti'anna Jordan | Nick Volkert |
| David Kekuewa | Miles Ward |
| Michael Kuo | Jack Wilkins |
| Eric Levintow | Jacque Wilson |
| Benjamin Liupaogo | Daniel Yoder |
| Matthew Lovell | |

San Francisco Opera extends its gratitude and appreciation to the following labor organizations whose members, artists, and craftspeople make possible our performances.

American Federation of Musicians, Local 6
 American Guild of Musical Artists, Inc.
 International Alliance of Theatrical Stage
 Employees, Local 16
 Theatrical Wardrobe Union, Local 784, I.A.T.S.E.
 Make-Up Artists and Hair Stylists Union, Local 706,
 I.A.T.S.E.
 The Art Directors Guild & Scenic, Title and Graphic
 Artists Local 800

United Scenic Artists Local Usa – 829, I.A.T.S.E.
 Box Office and Front of House Employees Union,
 Local B-18



Orchestra

Eun Sun Kim, *Music Director*

FIRST VIOLIN

Kay Stern, *Concertmaster*
Laura Albers, *Associate Concertmaster* †
Heidi Wilcox,
Acting Associate Concertmaster
Jennifer Cho,
Acting Assistant Concertmaster
Dawn Harms
Mariya Borozina
Barbara Riccardi
Dian Zhang
Leonid Igudesman
Jennifer Hsieh
Asuka Annie Yano
Wenyi Shih ^
Jooyeon Kong ^

SECOND VIOLIN

Jeremy Preston, *Principal*
Martha Simonds, *Associate Principal*
Beni Shinohara, *Assistant Principal*
Eva Karasik
Leslie Ludena
Maya Cohon
Craig Reiss
Heeguen Song ^

VIOLA

Carla Maria Rodrigues, *Principal*
Joy Fellows, *Associate Principal*
Yi Zhou, *Acting Assistant Principal* ^
Emily Liu, *Acting Assistant Principal* ^
Patricia Heller
Jonna Hervig †
Natalia Vershilova
Elizabeth Prior ^

CELLO

Thalia Moore, *Acting Principal*
Peter Myers,
Acting Associate Principal
Nora Pirquet,
Acting Assistant Principal
Emil Miland
Victoria Ehrlich †
Ruth Lane
Eric Sung ^
Miriam Perkoff ^

BASS

Joseph Lescher, *Principal*
Jonathan Lancelle,
Associate Principal
Steven D'Amico,
Assistant Principal
Shinji Eshima
Evan Hillis ^

FLUTE

Julie McKenzie, *Principal*
Susan Kang ^
Stephanie McNab

PICCOLO

Stephanie McNab

OBOE

Mingjia Liu, *Principal*
Gabriel Young, *Associate Principal*
Benjamin Brogadir ^

ENGLISH HORN

Benjamin Brogadir ^

CLARINET

Jose Gonzalez Granero, *Principal*
Joanne Burke Eisler,
Assistant Principal †
Sean Krissman ^
Anthony Striplen †
Junghwan Lee ^

BASS CLARINET

Anthony Striplen †
Junghwan Lee ^

BASSOON

Rufus Olivier, *Principal*
Daniel MacNeill +
Michael Severance †
Shawn Jones ^

CONTRABASSOON

Michael Severance †
Shawn Jones ^

FRENCH HORN

Kevin Rivard, *Principal*
Keith Green
Brian McCarty, *Associate Principal*
Phillip Palmore ^
Meredith Brown ^
Caitlyn Smith-Franklin ^

TRUMPET

Adam Luftman, *Principal*
Scott Macomber ^
John Pearson +

TROMBONE

Samuel Schlosser, *Principal*
Michael Cox
David Ridge

BASS TROMBONE

David Ridge, *Principal*

TUBA/CIMBASSO

Zachariah Spellman, *Principal*

TIMPANI

John Burgardt, *Principal*

PERCUSSION

Patricia Niemi, *Acting Principal*
Victor Avdienko ^

HARP

Annabelle Taubl ^

LIBRARIAN

Carrie Weick
Emma Kosht, *Assistant Librarian*

ADDITIONAL MUSICIANS

Friedrich Kern, *glass harmonica*
Andrew King, *celeste*
Yang Lin, *organ*
Chris Reynolds, *celeste*
Marika Yasuda, *piano*

ORCHESTRA MANAGER

Tracy Davis
Kevin Myers,
Orchestra Operations Manager

† = Leave of absence

+ = Principal for one or more
Summer season operas

^ = Season Substitute

Corps Dancers

Colm Seery, *Dance Master*

Alysia Chang ~
Vincent Chavez
Brett Conway ^
Jamielyn Duggan ^
Blanche Hampton ^
Joseph A. Hernandez
James Johnson
Bryan Ketron †
Luke Lazzaro
Felipe Leon
Rachel Speidel Little †
Marlayna Elyse Locklear
Damon Mahoney

Micah Moch
Christopher Nachtrab ^ ^
Jekyns Pelaez †
Maxwell Simoes ~
Chiharu Shibata ^ ^
Marcos Vedovetto ~
Michael Wells

^ Tenured
† Tenured Dancer
on Leave of Absence
~ Resident Corps
* Solo Role

Supernumeraries

Stacey Chien
Eric Corcoran
Eric Dew
Mayra Galicia
Jan Haley-Soule
Priscilla Lore
Idalia Ramos
Rosa Robada
Alex Romelfanger
Anthony Sabedra
Edaena Salinas
Ross Uchimura
Viva Young Maguire

Backstage Personnel

COSTUME SHOP

Jai Alltizer (22),
Costume Shop Manager
Galen Till (18),
Senior Production Supervisor
Lyre Alston,
Production Supervisor
Manuel Gutierrez (23),
Production Coordinator
Sally Thomas (23),
Master Tailor
Amy Ashton-Keller (29),
Master Draper
Barbara Ebel (14), *Senior Draper*
Santiago Suanes (13), *Men's Draper*
Nika Cassaro, *Draper*
Paula Wheeler (31), *Senior Milliner*
Amy Van Every (38), *Senior Dyer*
Karen Lewis, *Assitant Dyer*
Jersey McDermott (23),
Senior Craftsperson/Shoe Specialist
Emma Lehman, Kristen Tracy (15),
Assistant Cutters
Yui Takenouchi, Taylor Newell,
Kaitlyn Patrick, First Hand
Robyn Marsh, Victoria Mortimer,
Costume Assistants

COSTUME TECHNICIANS

Miriam Acosta (25), Karla Fix,
Hoa Fong (24), Gillian Haratani (11),
Haratani (11), Jaya Grace Goheen,
Ashley Granbow, Katherine Griffith,
Meg Horan, Amanda Mitchell,
Sara Morimoto, Mikael Nohai,
Sarah Ellen Smith, Charles Sullivan,
Yesenia Villenasenor, Robert Whitehurst

WARDROBE DEPARTMENT

CORE CREW

Nicolas Chacon,
Linda Edwards (24),
Edward Fonseca (11),
Claudia Holaday (43),
Lorraine Lewis (10),
Barbara Nicholas (24),
Rachell Nichols,
Phil Perry (25),
Patrick Sanchez (13),
Don Smith (26),
Scott Stewart (22),
Grisel Torres,
Kirsten Tucker (19)

DRESSERS

Ralph Hoy
Michael Kruzich
Jeffery Larsen
Emma Mueller
Jennifer O'Neill (10)
Leona Schrader-Dee

WIG, HAIR, AND MAKEUP DEPARTMENT

SENIOR WIG ARTISTS

Erin Hennessy (10)
Maur Sela

WIG ARTISTS

Calli Carvajal
Tori Grayum
Gloria Mueller
Sharon Peng
Lindsay Saier

SHOW CALL FOREPERSONS

Consuelo Lopez-Robbins
Christina Martin (11)
Sharon Peng
Tim Santry (32)

PRINCIPAL AND SHOWCALL WIG, HAIR, AND MAKEUP ARTISTS

Shana Astrachan, Melanie Birch (36),
Vanessa Blanchard Lee,
Kristen Campbell, Calli Carvajal,
Karalynne Fiebig (16), Marisela Garcia,
Dulce Gastelum, Denise Gutierrez (40),
Erin Hennessy (10), Arina Izadi,
Consuelo Lopez-Robbins,
Amber Loudermilk, Letzy Lugo,
Christina Martin (11), Toby Mayer (32),
Robert Mrazik (17), Gloria Mueller,
Leilani Norman, Lisa Patnoe (32),
Sharon Peng, Jordan Plath,
Maurisa Rondeau, Tim Santry (32),
Maur Sela, Sophie Smith,
Kimberly Virgen, Lisa Zomer (24)

SCENE SHOP

Dennis Forry
Christian Martinez
Dylan Maxson
Michael Ramirez
Victor Sanchez (25)

SCENIC ART DEPARTMENT

Lauren Abrams

CARPENTRY DEPARTMENT

Michael Accurso (32),
Night Crew Foreman
Dominic Casazza (19),
Assitant Key Flyman
Gabriel Castellani (12), *Automation Key*
Michael Chapman (10), *Key*
Dennis Criswell
Paul Delatorre (23), *Key*
Greg Harsha (23), *Key*
Geoffrey R. Heron (16)
Geoffrey W. Heron (28), *Key*

Philip Heron, (20),
Automation and Rigging Foreman
Ed Joe, *Warehouse Foreman*
Nick Kukielka
Michael Martino
Alex Meyer (28)
Ethan Ng
Harry Niedzwetzki (30)
John O'Donnell, *Key Flyman*
Enrique Pronio
Michael Ramirez
Ty Russell
Bartholomew Ryan
James Ryan
Kenneth Ryan (40)
Michael Ryan
Eila Saarni
Gregory Shaff (34), *Key*
Cyrus Sindicich
Sean Walden (11)
Randy Walsh (20), *Assistant Key*
Collin Whitfield
Sammy Wong

PROPERTY DEPARTMENT

Scott Barringer (22), *Key*
Christy Carter
James Eldredge (18), *Shop Mechanic*
Hilary Engelman
Andy Falkner
Oris Fry
Patricia Hewett (15), *Assistant Key*
Myron Seth Isaacs (22), *Key*
Mark Kotschnig (20), *Key*
John Matlock, *Assistant Key*
Beth Ozarow (26), *Out of House Key*
Tara Pellack
Dawn Roth-Golden
Gretchen Scharfenberg
Sarah Shores (15), *Shop Mechanic*
Morgan Womble-Dahl

ELECTRIC DEPARTMENT

Eugene Ahn, *Gel Room*
Juan Aldana (18)
Joni Ben-Yisrael
John Boatwright (35),
House Head Electrician
Ariel Bott, *Assistant Key Stage Left*
Erik Docktor (15), *Projection Programmer*
Amy Domjan, *Layout Electrician*
Stephen Echerd (19)
Will Grunig (20)
Robert Haycock, *Key Stage Right*
Ana Gabriela Hernandez-McKig
Geoff Heron (13), *Pyro Technician*
Bernard Honigman (23),
Key Light Board Operator
Karen Jine
Brendan Kierans,
Electric Shop Foreman

Sophie Landau
Maria Mendoza (34), *Projection Coordinator*
Lloyd Murphy, *Projectionist*
Glenn Quilici, *Assistant Key Stage Right*
Kevin Quintero
Matthew Reynolds
William Rodriguez
Kirt Siders, *Data Administrator*
Andrew Sproule (23), *Key Stage Left*
Jax Steager,
Assistant Key Light Board Operator

AUDIO DEPARTMENT

Emad Dajani
Christine Dumke
Kimberly Griess, *Key*
Tod Nixon, *Key* (24)
Bryan Olson

MEDIA DEPARTMENT

Chris Dulmage
Steven Gianfermo
Michael Hanchett
Mitchell Kell, *Video Editor*
Neal Morrison
Elliott Rice
Brian Shimetz
Uwe Willenbacher (14), *Audio Editor*

STUDIO TEACHERS

Donnell Barnes
Carolyn Crimley
Susan Gill
Rhona Gordon
Dana Gray
Lua Hadar
Martha Harris
Karen Kindig
Victoria Northridge

WRANGLERS

Sadie Black
Kate Juliana
Heather Kelly-Laws
Sergey Khaikulov
Liz Pasha
Diana Young

Employees who have served the Company for more than ten years are listed with their years of service.

San Francisco Opera Orchestra



Kay Stern
Concertmaster



Laura Albers
Associate
Concertmaster



Heidi Wilcox
Acting Associate
Concertmaster



Jennifer Cho
Acting Assistant
Concertmaster



Dawn Harms
First Violin



Mariya Borozina
First Violin



Barbara Riccardi
First Violin



Dian Zhang
First Violin



Leonid Igudesman
First Violin



Jennifer Hsieh
First Violin



Asuka Annie Yano
First Violin



Wenyi Shih
First Violin
Regular Substitute



Jeremy Preston
Principal
Second Violin



Martha Simonds
Associate Principal
Second Violin



Beni Shinohara
Assistant Principal
Second Violin



Eva Karasik
Second Violin



Leslie Ludena
Second Violin



Maya Cohon
Second Violin



Craig Reiss
Second Violin



Heeguen Song
Second Violin
Regular Substitute



Carla Maria Rodrigues
Principal
Viola



Joy Fellows
Acting Associate
Principal, Viola



Patricia Heller
Viola



Jonna Hervig
Viola



Natalia Vershilova
Viola



Elizabeth Prior
Viola
Regular Substitute



Thalia Moore
Acting Principal
Cello



Peter Myers
Acting Assistant
Principal, Cello



Nora Pirquet
Acting Assistant
Principal, Cello



Emil Miland
Cello



Victoria Ehrlich
Cello



Ruth Lane
Cello



Eric Sung
Cello
Regular Substitute



Joseph Lescher
Principal
Bass



Jonathan Lancelle
Associate Principal
Bass

SAN FRANCISCO OPERA ORCHESTRA CONTINUED



Steven D'Amico
Assistant Principal
Bass



Shinji Eshima
Bass



Julie McKenzie
Principal
Flute



Stephanie McNab
Flute & Piccolo



Mingjia Liu
Principal
Oboe



Gabriel Young
Acting Principal
Oboe



Jose Gonzalez Granero
Principal Clarinet



Joanne Burke Eisler
Assistant Principal
Clarinet



Anthony Striplen
Clarinet &
Bass Clarinet



Rufus Olivier
Principal
Bassoon

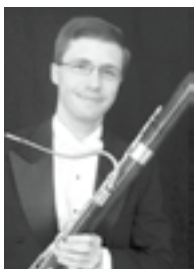

Daniel MacNeill
Bassoon

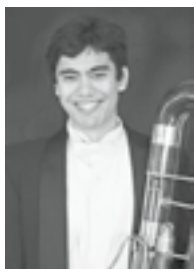

Michael Severance
Bassoon &
Contrabassoon



Kevin Rivard
Principal
Horn



Keith Green
Horn



Brian McCarty
Associate Principal
Horn



Adam Luftman
Principal
Trumpet



John Pearson
Trumpet



Scott Macomber
Trumpet
Regular Substitute



Samuel Schlosser
Principal Trombone



David Ridge
Principal
Bass Trombone

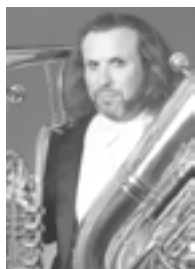

Zachariah Spellman
Tuba/Cimbasso



John Burgardt
Timpani



Patricia Niemi
Acting Principal
Percussion



Tracy Davis
Orchestra Manager



Carrie Weick
Librarian

Most photos by John Martin.

Not pictured: Joeyon Kong (Violin), Emily Liu (Viola), Yi Zhou (Viola), Miriam Perkoff (Cello), Evan Hillis (Bass), Susan Kang (Flute), Benjamin Brogadir (Oboe), Sean Krissman (Clarinet), Junghwan Lee (Clarinet), Shawn Jones (Bassoon), Phillip Palmore (Horn), Michael Cox (Trombone), Victor Advienko (Percussion), Annabelle Taubl (Harp), Kevin Myers (Orchestra Operations Manager), Emma Kosht (Assistant Librarian)

San Francisco Opera Regular Chorus



Nadima Avakian
Soprano



Kathleen Bayler
Soprano

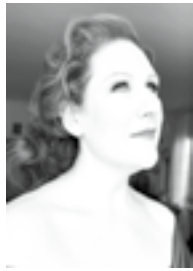

Cheryl Cain
Soprano

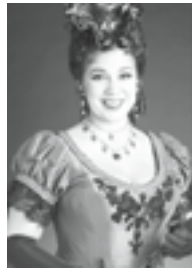

Sara Colburn
Soprano
Leave of Absence

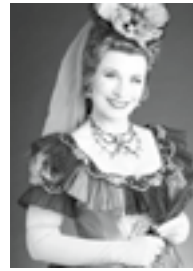

Claire Kelm
Soprano



Crystal Kim
Soprano

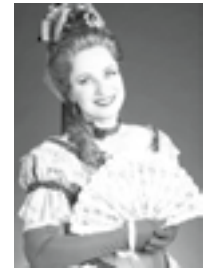

Elisabeth Rom Lucio
Soprano



Liesl McPherrin
Soprano



Angela Eden Moser
Soprano



Rachelle Perry
Soprano

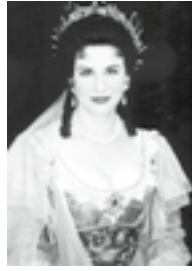

Carole Schaffer
Soprano
Leave of Absence



Jesslyn Thomas
Soprano



Buffy Baggott
Mezzo-Soprano



Janet Campbell
Mezzo-Soprano

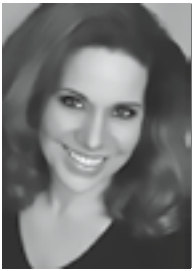

Edith Dowd
Mezzo-Soprano



Insert Stella Hannock
Mezzo-Soprano

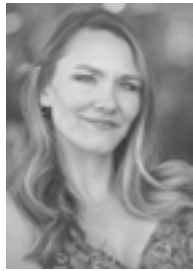

Silvie Jensen
Mezzo-Soprano



Sally Mouzon
Mezzo-Soprano



Sarah Nadreau
Mezzo-Soprano



Erin Neff
Mezzo-Soprano

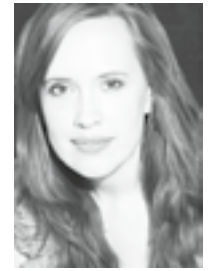

**Laurel Cameron
Porter**
Mezzo-Soprano



Whitney Steele
Mezzo-Soprano



C. Michael Belle
Tenor



Alan Cochran
Tenor



Kevin Gino
Tenor



Daniel Harper
Tenor



Christopher Jackson
Tenor

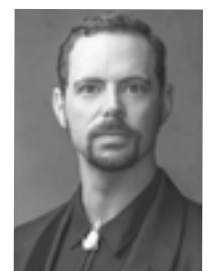

Michael Jankosky
Tenor



Phillip Pickens
Tenor



Chester Pidduck
Tenor



Jonathan Smucker
Tenor



Andrew Truett
Tenor



William Lee Bryan
Baritone



Anders Fröhlich
Baritone



**Andrew Thomas
Pardini**
Baritone



John Fulton
Baritone



Jere Torkelsen
Baritone



Wilford Kelly
Bass



Bojan Knežević
Bass



William O'Neill
Bass



William Pickersgill
Bass



Valery Portnov
Bass

Most photos by John Martin.

Carole Schaffer by Pamela Dale and Jonathan Smucker by Lisa Keating.

San Francisco Opera Corps Dancers



Jamielyn Duggan



Brett Conway



Blanche Hampton



Bryan Ketron
Leave of Absence



Rachel Speidel Little
Leave of Absence



Christopher Nachtrab



Jekyns Peláez



Chiharu Shibata

2023 Adler Fellows

As Adler Fellows, emerging singers and pianists receive rigorous individualized coaching as well as opportunities to cover and perform roles in mainstage performances. **Our Adler Friends and Sponsors play a vital role in their training, nurturing the talent and creativity of these budding artists and ensuring they reach their full potential as part of the program.** We are extremely grateful for our Friends of Adler and Adler Sponsor support received between August 1, 2021 and May 7, 2023. For more information about sponsorship opportunities, please call **Hannah Dworkin at (415) 565-3260.**



Mezzo-Soprano
GABRIELLE BETEAG
Atlanta, Georgia
Second-year Adler
Sponsored by
Peggy & Boyce Nute



Soprano
ARIANNA RODRIGUEZ
Fairfax, Virginia
First-year Adler
Sponsored by
Helen Berggruen,
for Five Arts Foundation



Tenor
VICTOR CARDAMONE
Pittsburgh, Pennsylvania
Second-year Adler
Sponsored by
Valerie Crane Dorfman



Soprano
MIKAYLA SAGER
Vancouver, British Columbia,
Canada
Second-year Adler
Sponsored by
Anna & Steven Fieler



Tenor
EDWARD GRAVES
Oxon Hill, Maryland
Second-year Adler
Sponsored by
Karin Eames



Tenor
MOISÉS SALAZAR
Santa Ana, California
First-year Adler
Sponsored by
Peggy & Boyce Nute



Bass-Baritone
JONGWON HAN
Seoul, South Korea
First-year Adler
Sponsored by
The Diana Dollar Knowles Fund
for Emerging Artists



Soprano
OLIVIA SMITH
Penticton, British Columbia,
Canada
First-year Adler
Sponsored by
Julie Dickson, Neil & Elsa S. Pering



Pianist/Coach
YANG LIN
Shanghai, China
First-year Adler



Pianist/Coach
MARIKA YASUDA
Williamsburg, Virginia
Second-year Adler
Sponsored by
Karen J. Kubin



Mezzo-Soprano
NIKOLA PRINZ
Oakland, California
First-year Adler
Sponsored by
James A. Heagy,
in memory of Jayne Heagy

"I strongly believe that every young artist needs to go through this experience, not only to grow as an artist but to also understand the intricacies of the business of opera. The guidance and tools I was provided during the Adler Program have served me and continue to serve me as I navigate my career."
—Amina Edris, soprano and Cleopatra in the world premiere production of John Adams' *Antony and Cleopatra*

FRIENDS OF THE ADLERS

Chris & Jennifer Brahm
Joyce & William Brantman Foundation
Alan R. & Sally J. Brudos
Ms. Carlyn Clause & Mr. Alexander L. Brainerd
Janet Cluff
Leonard & Marie Collins
Denise M. Cutler
Lisa Erdberg & Dennis Gibbons
Mary & Tom* Foote
Barbara B. Friede
Donald E. & Patricia D. Frischmann
Bernice E. Greene
Joseph H. Harris, Jr.
Peggy Hill
Mr. David S. Hugle & Mr. Haggai Niv
Fred Karren
Jeannie Kaufman
Drs. Phyllis A. Kempner & David D. Stein
Victoria Kirby
Ms. Katharine Lange
Sylvia R. Lindsey
Bernice Lindstrom,
in memory of John W. Lindstrom
Cheryl Samantha & Laurence Lyons
Jean & Lindsay MacDermid
Betty Maddux, *in memory of* Ed Koester
Deborah Marion, Tax CPA, EA
Robert Meadows & Dennis Otto
Mr. Robert B. Mison
Don & Rene Morgan
Alice Ames Morison & Dr. Oakley Hewitt*
Ronald D. Morrison
David & Marilyn Nasatir
Paul Nordine
Mr. Glenn H. Reid
Barbara J. Ross
Bob & Terri Ryan
Deborah & Paul Sagues
San Francisco Opera Guild/East Bay Chapter
Felipe R. Santiago & Barry T. Joseph
Sondra Schlesinger
Barbara L. Traisman
Moya & Aloysha Verzhbinsky
Carol A. Weitz
Ms. Diana Yee
Anonymous

ADLER AFFILIATE SPONSORS

Darla & Richard Bastoni
Peter & Jayne Davis
Dianne A. Fowler
Mary & Craig* Henderson
Fred M. Levin, The Shenson Foundation
Ellen & Paul McKaskle
Ms. Barbara Walkowski
Ms. Sheila Wishek

ADLER PROGRAM SPONSORS

Brigid S. Barton
Helen Berggruen
Mrs. Valerie M. Crane Dorfman
Julie Dickson
The Charles D. & Frances K. Field Fund
Anna & Steven Fieler
Frances K. & Charles D. Field Foundation
James A. Heagy, *in memory of* Jayne Heagy
The Diana Dollar Knowles
Fund for Emerging Artists
Karen J. Kubin
Mrs. James K. McWilliams
Teresa & Mark Medearis
Peggy & Boyce Nute
Neil & Elsa S. Pering
Anonymous

ADLER PROGRAM ENDOWMENT GIFTS

Phyllis Edwards Scholarship Fund
The Claramae Turner Hoffmann &
Frank Hoffmann Endowment Fund
Ralph R. Michaelis Estate
Bernard & Barbro Osher
Mrs. Edward W. Rosston*
William Randolph Hearst Young Artist Fund

* deceased

The Endowment Fund

San Francisco honors with gratitude those whose endowment contributions, received through May 7, 2023, have generously provided the Company with the financial stability and assurance to be the most exciting force in opera today and in the future.

NAMED FUNDS

William Randolph Hearst Young Artists Fund
Francesca Deering Howe
Principal Artist Fund
Caroline H. Hume Music Director Fund
Burgess & Elizabeth Jamieson Fund
Pitch & Cathie Johnson Student Ticket Fund
The Diana Dollar Knowles
Fund for Emerging Artists
Edmund W. &
Jeannik Méquet Littlefield Fund
Bernard Osher Endowment Fund
Jordan Joseph Popkin Opera Outreach Fund
Madeleine H. Russell
Night at the Opera Fund
Thomas Tilton Production Fund
Phyllis C. Wattis Opera Fund
Phyllis C. Wattis Fund for New Productions
Phyllis C. Wattis Fund for the Opera Center
Phyllis C. Wattis Fund
for the Maintenance of the Opera House
Phyllis C. Wattis Opera Fund for Tickets
Patricia Yakutis Endowment Fund

LEADERSHIP CIRCLE

\$1,000,000 AND MORE

Norby Anderson
Dr. Ross Armstrong Estate
Andrew J. Bellotti*
Mr. & Mrs. William* K. Bowes, Jr.
Bette Jean Clute Estate
Columbia Foundation
Dr. & Mrs. William M. Coughran
Franklin C. Deters Estate
Jerome L. & Thao N. Dodson,
in honor of David Gockley
Ray* & Dagmar Dolby
Bertie Bialek Elliott
Keith & Priscilla Geeslin
John A. & Cynthia Fry Gunn
Mr. & Mrs.* James Heagy
The William Randolph Hearst Foundation
The William & Flora Hewlett Foundation
Francesca Deering Howe Estate
The Hume Family
Dora Donner Ide Estate
Barbara K. Jackson
Burgess & Elizabeth Jamieson
Mr. & Mrs. C. Bradford Jeffries
Franklin & Catherine Johnson
Mr. Lawrence A. Kern
The Diana Dollar Knowles Trust
Norman T. Larson Estate
Jeannik Méquet Littlefield*
Lorry I. Lokoy*
Steven M. Menzies
Dr. Jesse F. Minnis, Jr. Estate
National Endowment for the Arts
Peggy & Boyce Nute
Bernard Osher Foundation
Jordan Joseph Popkin Opera Outreach Fund
In memory of Frank D. Stout
Lorna Talbot Estate
Dianne & Tad Taube
Mrs. Paul L. Wattis Estate
Diane B. Wilsey
Patricia Yakutis Estate
Anonymous (2)

COMPOSERS' CIRCLE

\$500,000–\$999,999

R. Joseph Berard Estate
Mai G. Coggin Estate
Mr. & Mrs. Reid W. Dennis
Lisa Erdberg & Dennis Gibbons
Mr. & Mrs. Noel Fenton
Francis Goldsmith Trust
Richard B. Gump Estate
Claramae Turner Hoffmann Estate
Sylvia & John Hughes
Mr. & Mrs. David Packard
Jefferson Peysers Estate
Mr. William R. Stensrud &
Ms. Suzanne Vaucher
K. Hart Smith Estate
Harry J. Wagner Estate

LIBRETTISTS' CIRCLE

\$250,000–\$499,999

Carole B. Berg Estate
Anita Uhl Brothers Estate
Carol & Dixon Doll
Ms. Ginger Dostrow*
Phyllis Edwards Estate
Dr. Maurice Eliaser, Jr. Estate,
in memory of Stella & Maurice Eliaser
Roberta Empey Estate
Peter Fenton
Janet C. Griffiths*
Dr. Samuel C. Hughes Estate
James Irvine Foundation
in honor of Myron Du Bain
Susan & Eric Johnston
Karen J. Kubin
Thelma Marken*
Miss Vivienne E. Miller*
Nancy S. Mueller
R. Earl Robinson Fund
Ruth C. Samson Estate
Betty & Jack Schafer
Claudia Stoop Estate
Earl H. Teass Trust
Dr.* & Mrs. John A. Zderic

CONDUCTORS' CIRCLE

\$100,000–\$249,999

Betty Basham*
Mr.* & Mrs. John M. Bryan
Jack Calhoun & Trent Norris
Chevron USA
Mrs. Sheldon Cooper Estate,
in memory of Robert Watt Miller
Valerie & Paul* Crane Dorfman
Ms. Leonie Darwin*
Delia Fleishacker Ehrlich Estate
Robert F. Ewing
Derek M. Fairman Estate
Charles D. Field Estate
R. Gwin Follis Foundation
William W. Godward
Mr. & Mrs. William Hamm III
Hewlett-Packard Company
Holmes Foundation
Hugh Keenan Estate
Donald Khulke Trust
Dr. Susan Kroll & Mr. Mark R. Kroll
Mr. David Lerma*
Evelyn Lorenz Estate
Mary Lorenz
Emily Prettyman Lowell Estate
Russell J. Mays 1994 Trust

Robert McAlpin Moore
Alicia H. McEvoy Estate
Dr. Frank E. McLaughlin
Ralph R. Michaelis Estate
Lucile C. Monteagle Estate
Justin & Meaghan Moore
Barbara V. Morse Estate
Milton J. Mosk & Thomas Foutch
Mr. & Mrs. George Otto
Ms. Karen Richardson & Mr. Jon Rubinstein
Dr. & Mrs. Richard Rigg
Keith W. & Marjorie J. Riley
Gerald B. Rosenstein*
Mr. James Ross*
Lurline B. Roth Charity Foundation
Ruth Sanderson Estate
Ilse Sauerwald Estate
James H. Schwabacher Estate
Eunice B. J. Senderman Estate
Prof. Kurt Servos Estate
Edward Meade Smith Estate
Nellie D. Stephens Estate
Alice Vincilione
Carole Wagner Estate
Barbara M. Ward &
The Honorable Roy L. Wonder*
Whitney Warren Estate
Sylvia Stein Wright*
Karyl Lynn Kopelman Zietz
Anonymous

DIVAS' CIRCLE

\$50,000–\$99,999

Marguerite Arends Estate
Gertrude Baker Trust
Bank of America Foundation
Katherine R. Blyth Estate
Frank A. Campini Foundation
Carter Hawley Hale Stores, Inc.
Del Monte Corporation
Mr. & Mrs. Dewey Donnell
Fireman's Fund American Foundation
Fleishacker Foundation
Lawrence Foster Estate
Mr. & Mrs. Alfred Fromm
I. P. Patrick Gallagher Fund
William G. Gilmore Foundation
Mr. & Mrs. Robert C. Harris
Marco P. Hellerman Estate
Mary & Craig Henderson
Mrs. Griffith Henshaw Estate
Hewlett-Packard Foundation
Marian Prentice Huntington Estate
Joan J. Jacobs
Effiellen Jeffries Estate
G. William Jewell Estate
Lorraine Jones Estate
Anne & Timothy Kahn
Sidney & Vivian Konigsberg
Edith Koshland Estate
Elizabeth Katherine Lady Estate
M.E. Lorenz Estate
Letha Ann Martin*
McBean Family Foundation
Patrick McCabe
Mrs. James K. McWilliams
Florence N. Mel Estate
Karl & Kristen Mills
Marie J. Niemann Estate
The Hon. & Mrs. William Orrick, Jr.
Ailsa C. Pender Estate
Patricia Peters*
Mary & Bill Poland

Janet L. Pynch Estate
James D. Robertson
Earl Robinson Estate
Mrs. William P. Roth
Violetta Sharpe Estate
Syntex Corporation
Donald & Rachel Valentine
Carole Wagner Estate
Crown Zellerbach Foundation
Harold & Doris Zellerbach
Harold L. Zellerbach Estate
Anonymous

ARTISTS' CIRCLE

\$25,000–\$49,999

Evelyn Actelli*
Dr. John Alden Fund
Carolee Anderson Estate
Fritzi Benesch*
Marjorie B. Bonthron Trust
George Bowles
Marion Zimmer Bradley Estate
Nancy W. Bridgwater Estate
Broadway-Hale Stores
Mrs. Harry F. Camp
Meyer M. Camp
Ms. Annette Campbell-White &
Dr. Ruediger Naumann-Etienne
Philip Carlson Estate
Dr. & Mrs. Herbert H. Dedo
Edward P. Eassa Trust
Mr. & Mrs. William C. Edwards
Sidney M. Ehrman Estate
David B. Felch Estate
Barbara Marie Fontaine Estate
Hilda Gard Trust
Frank Gerbode
Eleanor Guilford
Vija Hovgard
William S. & Vivienne Howe Estate
Bruce Hyman* & Simone Quarré
Mrs. Frederick Kohlenberg
Marion R. Kramer, M.D.*
Sheila & Thomas Larsen
Betty Ford Lingo—The Cerimon Fund
Edward Maker II Estate
Russell J. Matthias Estate
Diana L. McClure Estate
Naomi Maryann McHugh Estate
Teresa & Mark Medearis
Mr. Robert B. Mison
Morris Trust
Heidi Munzinger & John Shott
Louissette C. Murdoch Estate
Agda Eleonora Olson Estate
Pacific Lighting Corporation
Pacific Telesis
Christopher Page 1985 Trust
Deborah Pentz Trust
Mr. & Mrs. Louis A. Petri
Agnes D. Porter Estate
Retail Dry Goods Association of
San Francisco
Randall E. Reynoso & Martin Camsey
R.C. Samson Estate
Aloka Banerjee & Sanchita Banerjee Saxena,
in memory of Utpal Banerjee
Casey L. Scott
John L. Seaver*
Dr. A. Jess Shenson
Emmett G. Solomon
Lynda Spence*
Marvin Tanigawa*

* deceased

ENDOWMENT FUND CONTINUED

Jonas Waxman*
Wells Fargo Bank
Zucchi Family Trust
Anonymous

MUSICIANS' CIRCLE

\$10,000–\$24,999

Nerzig Apkarian Estate
Roy Backus Estate
Mr. J. P. Barger
Muriel C. Barnett Estate
V. Lorel Bergeron Estate
Helen Berggruen, for Five Arts Foundation
John L. Blake
Miss Louise Boyd Estate
Florence W. Bruce
Neil Buckley Estate
Roy Cadenasso Estate
Robert W. Cahill Estate
Lillian Miller Carlson Memorial Fund
Emanuela N. Catena Estate

Francis & Laine Chen
David Chierichetti Estate
Barbara Bruser & Richard Clark
Edward J. Clark
B. B. Cohen Estate
Mr. & Mrs. Warren J. Coughlin
Ruth Hiene Dahl Estate
Charles & Dorothy Davis
Helen Dennis Estate
Di Giorgio Foundation
Thelma Dry Estate
DWD Foundation
Elaine Eklund*
Richard J. Elkus
Richard Everett*
Michael Fagan
Richard Farley Estate
Mr. & Mrs. Charles D. Field
Tully M. Friedman
Robert Gallo
Mr. Arnold A. Grossman*
Lewis W. Hale Estate

Mrs. Griffith Henshaw
Mr. & Mrs. Reuben W. Hills
Milan Milton Holdorf Estate
David R. Hyman Estate
Henry J. Kaiser Family Foundation
William R. & Nancy Ely Kales
Ruth Kaufman Estate
Jesse Koshland
Grover Magnin Estate
Matson Navigation Company
Anne E. Matthew*
Mr. & Mrs. Fred Moller
Diane L. Morris
Kathleen Dale Oscarson
Thelma C. Owen Estate
Joseph E. Padula Estate
Marion Stuart Parker Estate
Kathleen R. Poer Estate
Ruth Prager Estate
Siegfried B. Puknat Estate
Mrs. John P. Renshaw
Marcia Robinson Estate

Alfred Sbarboro Estate
Dr. Robert R. Schmidt Estate
Carolyn Shaw
Mary Shoch
Jack D. Soldate Estate
Muriel McKeivitt Sonné
Peter S. Talea Estate
Mrs. F. J. Thomas Tilton
Sarah Tilton & Lawrence Low
Henry F. Trione
Tallant Tubbs Estate
Constance Tydeman
Mr. & Mrs. Willard Vernon
Mr. & Mrs. Brooks Walker, Jr.
Jonas Waxman Estate
Marie Welch West Estate
Mr. & Mrs. Harry Wetzel
Mr. & Mrs. Palmer Wheaton
James Wilson Estate
Anonymous

Institutional Giving— Strategic Philanthropic Partnerships

San Francisco Opera is grateful to Foundations, Government agencies, and Corporations that generously make possible our mainstage productions, special concerts, free community engagement events, young artist professional training programs, and our Diversity, Equity and Community initiatives. These grants, received between August 1, 2021 and May 7, 2023, along with sponsorships are important imprimaturs and help leverage additional support.

CORPORATIONS

Accenture — San Francisco

Alto

The Bank of America Charitable Foundation,
Inc.

Bloomberg Philanthropies

Chevron

Coterie Cathedral Hill

Giants Enterprises LLC

JPMorgan Chase & Co

Jurika, Mills & Keifer

Kaiser Permanente

Neiman Marcus, Union Square

San Francisco Opera Guild/East Bay Chapter

Schoenberg Family Foundation

Sereno - Christie's International Real Estate

Tiffany & Co.

TriplePoint Capital

Wells Fargo Foundation

FOUNDATION AND GOVERNMENT

William K. Bowes, Jr. Foundation

Joyce and William Brantman Foundation

The Mervyn L. Brenner Foundation

Carol Franc Buck Foundation

Frank A. Campini Foundation

The Edgar Foster Daniels Foundation

The Louise M. Davies Foundation

The Charles D. & Frances K. Field Fund

Frances K. & Charles D. Field Foundation

Ann and Gordon Getty Foundation for the Arts

John and Marcia Goldman Foundation

Lisa & Douglas Goldman Fund

Mimi and Peter Haas Fund

Walter & Elise Haas Fund

The William & Flora Hewlett Foundation

The William G. Irwin Charity Foundation

The Kingsley Foundation

The Diana Dollar Knowles Foundation

Koret Foundation

The E. Nakamichi Foundation

National Endowment for the Arts

Opera America

San Francisco Grants for the Arts

Whitecross Foundation

Zellerbach Family Foundation

IN-KIND GIFTS

San Francisco Opera is deeply grateful for the in-kind donors who provide goods and services needed to keep the Company's operations strong in a financially sustainable manner.

Accordant
Norby Anderson
Asero Insurance Services, Inc.
bloomers
Campari Group RARE
Delta Air Lines
Ponzi Vineyards, Groupe Bollinger

Michael Davis
Rodney Strong Vineyards
Fitness SF
Ann Grogan, Romantasy Exquisite Corsetry
Tamara E. Hill
M.A.C Cosmetics
Piedmont Piano Company

San Francisco Chronicle
Seyfarth Shaw LLP
Soiree Valet
Tree Fort & Gehricke Wines
by August Sebastiani
Trefethen Family Vineyards
Anonymous (3)

* deceased

Bel Canto Legacy Society



**BEL CANTO
SOCIETY**



Marilyn Horne,
Honorary Chairwoman

Legacy gifts, for example including San Francisco Opera in your will, strengthen our long-term ability to create great opera performances and learning programs. We salute with appreciation those patrons who have made a legacy commitment to San Francisco Opera Association becoming Bel Canto Legacy Society members as of March 26, 2023. Please consider joining this extraordinary group. To learn more, please contact legacygiving@sfopera.com.

Elie Abi-Jaoude
Norman Abramson & David Beery*
Kenneth & Barbara Adams
Dorrit Ahbel, M.D.
Mr. Carlos R. Alas, Jr. &
Mr. Philip Beckerman
Ms. Karin Albright
Mrs. Elaine L. Alden
Sophie & Ted Aldrich
Anthony J. Alfdi
H. Loren Allen
Robin Lee Allen
Paul B. Althouse
Drs. Kjerstin Ijja &
Benjamin Carl Anderson
David & Judith Preves Anderson
Robert C. Anderson
Ms. Sheila Ash
Elizabeth Avakian
Bobbi & Marty Bach
Margot Shinnamon Bach
M. L. Baird, *in memory of*
Travis & Marion Baird
Martha Baker
Zachary Baker
David & Christine* Balabanian
Deborah Banks & Randy Porter
Cantor Roslyn Barak
Elizabeth Barlow &
Stephen McClellan
Marie L. Bartee
Beata E. Bartholomay
Michael Bassi & Christy Styer
Steve & Ina Bauman
Ms. Angela Bazigos
Robert H. Beadle
Merle Becker
Milada Belaya
Robert Henry Bellamy
Pascal J. F. Belloncle
Ruth & Frank* Belvin
Trish Benedict
Dawne Bernhardt
Dr. Barbara L. Bessey &
Dr. Kevin J. Gilmartin*
Shannyn Bessoni
Heide Betz
Jo Ann Biasotti & David T. Crowder
Betty Bispo
Phyllis B. Blair
Ms. Susan S. Blake
Claire & Jared Bobrow
Alison Boeckmann
Drs. Seymour* & Sylvia Boorstein
Christine M. Boulanger, MD
Mr. Christopher L. Bowen
Jamie Nicol Bowles
Malcolm H. Bowles
Randall Bowman
Jackson & Lisa Braider
Barbara & Robert Brandriff
Dr. & Mrs. Melvin C. Britton
Karen Broido
Scotty Brookie

Lynda L. Brothers
Ms. Agnes Chen Brown
Jerry W. Brown
Mr. & Mrs. John Maxwell Bryan
Donald Buhman &
C. Wray Humphrey
Ralph & Clairelee Leiser Bulkley
James R. Burch
John D. Burke
Karen L. Burtness Prak &
Jan Willem L. Prak
Lisa Bury
Charles Bush & Calvin Lau
Roger Busse & Oscar Celli*
Richard Buth & James Schull
Mrs. James P. Butler
Marilyn & Michael* Cabak
Jack Calhoun
Ms. Annette Campbell-White
Frances Campra
Anne-Maree Cantwell, MD
Hans Cardenas
James Carlson
Betty J. Carmack
Benedick Chai & Robert Nelson
Mark R. Chaitkin
Mrs. Hella Cheitlin
Julia Frohlich Cherry
Gillian Clark
Maureen Clarke
Ms. Courtney Clarkson
Carlyn Clause &
Alexander L. Brainerd
Mariel Claxton
Jean Cleverly & Frank Warner
Dr. Carolyn J. Cline
Lloyd* & Janet Cluff
Roberta Colin
Marie Collins
Tony & SueAnn Converse
Mr. & Mrs. Ransom S. Cook
Mrs. Marion Moore Cope
Dewayne Cornelious
William B. Cornfield
Susan Costello
Jennifer Cowan
Dr. & Mrs. William R. Crain
Valerie Crane Dorfman
Doug & Vivian Crisman
Camille Crittenden
Carl Croft-Steve Fletcher-
Delwin Rimeby*
James Cross & Charles Antonen
George & Susan Crow
John & Lois Crowe
John Cullison & Diana Kissil
Douglas P. Cyr
Mr. Orville W. Dale
David Dall
Mr. A. S. Damji
Anne Dauer
Mr. & Mrs. Peter W. Davis
Richard H. Davis, Ph.D.
Cornelia Y. de Schepper

Martha Debs
Virginia Debs
Judith Deniz
Ulric & Glenda Dennis
Anita Jean Denz
Ms. Jackie Deskin
Eric Dew
Maria E. Dichov
Paula Dieli & Michael Schubert
Jerome L. & Thao N. Dodson
Carol & Dixon Doll
Jeanne Dorward
Sarah Douglas & Marie Vitulli
Ms. Sarah A. Douglas
Dr. Nancy Doyle &
Dr. George L. Smith, Jr.*
Stephen Ringland Drewes
Pat Dubrow
Barbara J. Dwyer
John* & Dimitra Efstathiou
Alan F. Egan, J.P.
Ludmila & Peter Eggleton
Stephen Eimer &
Kevin Ann Cartwright
Gretchen Elliott
Bob Ellis
Ms. Dianne J. Ellsworth
Christine M. Englund
Barbara & Ed Eschbach
Patricia M. Evans
Mrs. Joan Falender
Dr. & Mrs. Robert B. Fenwick
Jessa Finn
Cheryl Fippen & Mary True
Jack & Marsha Firestone
Candace Fitzgerald
Lucille V. Fjostlien
Ms. Kristina Flanagan
Martha J. Foltz
Mary & Tom* Foote
Barbara Jean Fopp
David F. Freedman
Barbara & William* Friede
Joseph & Antonia Friedman
K Gabrielson
Parley Gagne
Ms. Ching-Ching Ganley
Gregory S. Garbin, M.D. &
Kenneth J. Denhard
Sheilah Purcell Garcia
Dewey Garrett
Keith & Priscilla Geeslin
Kurt Tristan Geselbracht &
Francisco Guevara
Mr. & Mrs.* Gordon P. Getty
Prof. Douglas C. Giancoli
Dennis Gibbons & Lisa Erdberg
Ione Gilte
John S. Gilmor
Ann & Daniel Girard
Jane Gitschier
David Gockley & Linda Kemper
Don & MaryAnn Graulich
Wanda Lee Graves & Stephen Duscha

Anne Patricia Gray
Dr. Elizabeth Green-Sah
Geoffrey & Marcia Green
Ms. Julie Green
Roger W. Green
Zane O. Gresham &
Carole J. Robinson
Claude & Nina* Gruen
Ursula Grunfeld
John A. & Cynthia Fry Gunn
Yvette* & John G. Gurley
Fran Hall
Kristina K. Hall
Michael Carrillo Hall
Ms. Laila Halsteen
Peter & Harriet Hanauer
Hunter Harris
Michael A. Harrison &
Susan Graham Harrison
Jane & David* Hartley
Fred Hartwick
Mrs. Janine Hawkins
Mr. & Mrs.* James A. Heagy
Lisa A. Heilman-Cozzallo
Mary & Craig* Henderson
Donald A. Hermann
John S. Higgins, Jr.
Lawrence & Terry Hill
Peggy Hill
Ian Hincliffe
Robert W. Hofer
Kenneth L. Holford
Brian & Rene Hollins
Dr. Michael Horn
Marilyn Horne
Wilma S. Horwitz
Sally V. Houston
Margaret E. Hoyt
Linda Humber
Leslie & George Hume
Marian Huntoon
Ms. Margaret C. Hutchins
Libby Ingalls
Mr. Alex Ingersoll
Robert & Riki Intner
Marsha Irwin
Donald & Jacqueline Jacobberger
Yorke* & Jacqueline Jacobson
John* & Nancy Jalonen
Robin & Ginny Jaquith
Ms. Christine Jarc
Mr. & Mrs.* C. Bradford Jeffries
Bruce M. Jewett
Mac & Mary Jordan
Sally Jordan
Dr. Deborah Joseph,
in memory of Irving Joseph
Joan Juster
Bradley & Susan Justice
Candace Zander Kahn
Mrs. Gloria S. Kaplan
Barbara Karn
Elizabeth Karnazes
Dick* & Sherry Karrenbrock

Jeffrey & Anne Marie Katz
Jeannie Kaufman
Mr. Joel Kaufmann
Suzan Kaufmann
Dr. Phyllis A. Kempner &
Dr. David D. Stein
Mr. Lawrence A. Kern
Ms. Eiko Kikawada
Nelda Kilguss
Sally Lane Kirby
Linda & Robert Klett
Leonard F. Klosinski
Edson K. Kong, Esq.
Laura M. Kozel
Mrs. Christine Kradjian
Ms. Barbara Kral
Nancy Ann Kraus
Charles C. Kredensor &
Frederic S. Saunders
Herbert* & Barbara Kreissler
Karen J. Kubin
Aman I. Kurnat
Michael L. Kurt
Joan Kwansa
Regina Lackner
Judith Lamberti M.D.
Judy & Donald Langley
William P. Langley
Randall E. Laroche &
David G. Laudon
Dr. James P. Laumont M.D.
Beverly & Richard Lavine
Dr. & Mrs. John Lavorgna
Olive Lawton
Samuel Leask
Mr. Leslie Wayne Lee
Paul E. LeMal M.D.
Marcia Lowell Leonhardt
Cliff Leventhal,
in memory of Arlene Leventhal
Frank & Ildiko Lewis
Mr. George B. Lewis
Mr. J. Stoner Lichty, Jr. &
Darryl L. Raszl, M.D.
Elizabeth Lim
Lawrence & Silvia Lin
Lisa P. Lindelef
Bernice Gucker Lindstrom
Donald R. Lipp
Allan M. Lluch
John Lockley* & Marti Lochridge
Maurice E. Loomis
Shirley* & Hersch Loomis
Mr. Nathaniel M. Lopez
Sylvia & Paul Lorton Jr.
George F. Lucas &
Thomas Rothgiesser
Rita & Nicola Luisotti
Cheryl Samantha & Laurence Lyons
Betty Maddux,
in memory of Edward Koester
Andrew F. Maguire
Cynthia & John Major
Jackie & Art Mancini

* deceased

BEL CANTO LEGACY SOCIETY CONTINUED

| | | | | |
|---|--|--|--|---|
| Robert G. Manette Mr. Joseph Marino Jr. Deborah Marion, Tax CPA, EA David Marsten Evelyn S. Martinez Marilyn Mathers James S. Mattingly & Paul Quintilian James McCarthy Eileen McCauley Florence & William McConnell Donald L. McGee John G. McGehee Mr. Michael McGinley Dr. Marguerite McInnes Ellen & Paul McKaskle Linda M. McKay Giselle McKellar Elaine McKinley & Kit Durgin Ms. Marilyn McMillan The McMurtury Family Ronald & Judith McWilliams Bill Medigovich Kerrin Knudtson Meis H. Craig Melchert Edward Merrick Robert Messick Mr. & Mrs. Donald Michener Christine Miller & Gary Glaser Diane Compagno Miller George M. Miller George P. Miller* & Walter G. Zimmerman, Jr. J. Sanford Miller Ann Bogush Millican Birgit & Eitan Milstein Dr. Judy C. Miner John Minnich Bill & Susan Mirbach D. G. Mitchell Cathy & Howard Moreland Andrew Morgan & Danny Richard Ms. Camille Morishige Andrew Morris William O. & Susan* W. Morris Milton Mosk* & Thomas Foutch Ms. Kathleen Much Nancy S. Mueller | Manfred K. Mundelius Heidi Munzinger Majbritt Murdoch Lorenzo Murguia, M.D. Mrs. John* H. Musey Vija Hovgard Nadai Marilyn & David Nasatir Howard Neckel Theresa Nelson & Barney Smits H. Andrea Neves, Ph.D., H.L.D. Roselee Nichols Leif Fredebo Nielsen John O. Nigh Mary L. Nilan Paul Nordine Dante Noto Norman* & Hillevi Null Commodore Oakey & Brent McGee Ms. Jan Ogren & Mr. Dean Watson Mr. David Todd Oldroyd Brian Olson Commodore & Mrs. K.R. Orcutt Mr. & Mrs. Julian E. Orr Brenda Osborne Kathleen Dale Oscarson Lise Deschamps Ostwald Father David F. Pace Thomas Pajak Robert E.* & Jeraldine M. Palazzi Barbara H. Paley Mrs. Doris Panzer Ms. Iris Parris Anette Penner David & Gail Perin Neil & Elsa Pering Jess G. Perry Cinda & Spence* Perry Dame Donna Petersen Allen & Joyce Phipps Roger & Deborah* Potash Mrs. Mary Powell Jeanette M. Prato Janet & Michael Quartaroli Ruth Quigley Michael Raddie Cynthia & Terry Ramseyer Alan & Nancy Raznick | Patricia Rees-Miller Patricia Rees-Miller Glenn H. Reid M.A. Reybarr Trust Marie R. Rhein Jennifer Richardson Dr. Linda K. Riebel Keith W. & Marjorie Riley Richard* & Jean Ringe Kathryn E. Ringgold Dr. & Mrs. C. Stewart Ritchie Dr. Andrew Rombakis Deborah Romer & William Tucker Fran Rominger Arthur S. & Keiko Kiyuna Roosa Margaret Ropchan Barbara J. Ross Elizabeth Boardman Ross Ms. Pepi Ross Kathryn Roszak Paul L. Rowe & R. Michael Sereno Dr. & Mrs. Walter Rubenstein Mr. John E. Ruden Karl Ruppenthal* & Jo Maxon Louise A. Russell Richard Russell Bob & Terri Ryan Philip Mark Ryan Mr. Jordan H. Sachs Louise Adler Sampson Mr. Jeffrey Sant Mr. Felipe R. Santiago & Mr. Barry T. Joseph Michael & Gini Savage Dorothy R. Saxe Daryl A. Schilling Betsey Schneider Debra Schoenberg Hanne Schultz Thea Lou Seese Harold E. Segelstad Marilyn G. Seiberling Sigmund Seigel & Karen Topp Cynthia B. Selfridge Christine Selle Gary & Dana Shapiro James & Connie Shapiro | Ms. Deborah Sharpe Peter & Helen Sheaff Mrs. Jean A. Sherlin Jim & Mai Shields Ruth A. Short John Shott Robert Shultz Natalie O. Shuttleworth Paul J. & Sheri Siegel Donna Silverberg Mr. Kirby Slate* & Mrs. Frances Slate Cynthia L. Slezak Ilia & Timothy C. Smith Dr. Lorraine E. Smith Pamela D. Smith Stephen Smoliar & Linda Dembo Kenneth & Joanne Snow Steven Souza & Therese Souza Mr. Robert L. Speer Gail Andersen Stark The Honorable & Mrs.* Wm. D. Stein Eric Stevens Howard & Ruth* Strassner Merna Strassner Blossom F. Strong Terri Stuart Dr. Peter A. Sturrock Dr. Jerome D.* & Mary K. Swalen Charo Switalski & Paul Eisenman Tom Taffel & Bill Repp Amy Tan & Louis De Mattei Bob Tandler & Valli Benesch Dianne & Tad Taube Robin Donald Taylor Ms. Kimberly Thompson Ms. Carol J. Tomlinson Barbara L. Traisman Ricardo D. Trimillos Maxine Trost Michael E. Tully Mr. & Mrs. James S. Tunnell Mrs. Yuki Tuttle Mrs. Misty W. Tyree Yvonne Upsher Martin Eric Vahur Gloria Valair Mark Vallarino | Paul E. van Dyk Soo & Raj Venkatesan Virginia E. Vida John E. Vinton & Richard Miller Ms. Marie Vitulli Albert J. Vizinho Eunice L. Vogel Garry Waba Dr. Bradford W. Wade Cmdr.* & Mrs. Homer Wallin Barbara M. Ward Hon. James L. Warren (Ret.) Ms. Lola Watson Rosalie V. Weaver Mr. & Mrs. William C. Webster Mitzie Naff Weiner Maurice & Gale Weir Ronald & Emely Weissman Daphne & Stuart Wells Janet Gray Welter Mr. Thomas D. Wickens* Josephine P. Wiik, R.N. Michelle Wilcox & Rob Kuhling Miles* & Virginia Willard Ann L. Williamson Jeffrey Beane* & David Wingate Sheila M. Wishek Mr. John Wong Ms. Virginia Wong Stanley M. Yantis, M.D. Ms. Nancy Yee Dr. & Mrs. Robert Yoerg S. Shariq Yusufzai & Brian E. James Heather A. Young Mr. E. William & Mrs. Mary Alice Yund William T. Zaumen Joan Zawaski* & Rona Siegel Dr.* & Mrs. John A. Zderic Peggy & Lee Zeigler Mr.* & Mrs. Stephen A. Zellerbach Karyl Lynn Kopelman Zietz Stephen & Connie Zilles Diane* & Michael ZumBrunnen Anonymous (104) |
|---|--|--|--|---|

LEGACY GIFTS RECEIVED

August 1, 2021 through May 7, 2023

| | | | | |
|--|---|--|---|---|
| Evelyn Acitelli David & Barbara Anger Raquel Epifania Aragones Elizabeth Lawler Ashley Ruth Belvin Linda Blondis Marion Zimmer Bradley Cabaniss Memorial Fund Franklin C. Deters Thelma Diana Dry | Joseph Ehrman III Rod & Ingrid Evans Doris W. Grau Arnold A. Grossman Fund Eleanor Guilford Richard B. Gump Joan Hett Ian O. Huebsch William N. Jackson Marion R. Kramer, M.D. | Willis J. Larkin Norman T. Larson Mary Lemmon Shirley & Hersch Loomis Mr. Charles D. Mann Mr. Peter Mansfield Grace McCague Anne & Malcolm McHenry Vivienne E. Miller Milton Mosk | Wanda Nervi Sheldeen Germaine Osborne Joseph E. Padula Maria Pitcairn Galina Pulwers Robert E. Rabourn Davis Ralston Mr. John N. Rooney Mrs. Edwin A. Seipp, Jr. Lewis J. Silvers, Jr. | Margaret C. Sommer Jack E. Teeters Dr. Sam Thal Bonnie Woodworth Anne Zucchi Anonymous (8) |
|--|---|--|---|---|

IN MEMORY

San Francisco Opera extends its sincere condolences to the family and friends of the following Bel Canto Legacy Society members who have recently passed.

We are forever grateful for their visionary philanthropy.

| | | | | |
|---|--|---|--|---|
| Dr. Ross Armstrong Frances Y. Austin John & Eva Breyer Robert F. Ewing Phyllis M. Faber Michael H. Fahey | Carl Wilhelm Folk Louis B. Gagliardi William A. Hage & Elizabeth Wong Hage Dr. Barry E. Handon James A. Ito | James R. Lilienthal Lucinda Merrill Thelma C. Morris Kenneth J. Ness Carol Potter Peckham John D. Rogers | Kenneth Sanson Carolyn Shaw Ms. Joan M. Silva Lynda Spence Fran Stancavage Mr. & Mrs. Willard E. Vernon | Morris Woolfson Sylvia Stein Wright Anonymous (9) |
|---|--|---|--|---|

* deceased

San Francisco Opera Guild

LEADERSHIP AND STAFF

OFFICERS

Maryam Muduroglu, *President*
Courtney Labe, *President-Elect*
Victoria Weatherford, *Vice President, Administration*
Kathie Lowry, *Vice President, Associates*
Peggy Hill, *Vice President, Chapters*
Natalasha Dalzell-Martinez, *Vice President, DEI & Community Outreach*
Rita Benton Milner, *Vice President, Development*
Sylvia Russell, *Vice President, Education*
Afie Royo, *Vice President, Fundraising*
Sigrun Graeff, *Vice President, Marketing*
Ina Stangenes, *Secretary*
Belinda Steyer, *Treasurer*
Celeste Lee-Bobroff, *Director at Large*
Claire Fluhr, *Governance Committee Chair*
Virginia Ziegler, *Strategic Planning Chair*

HONORARY DIRECTORS

Matthew & Kate Shilvock
David Gockley

STAFF

Susan Malott, *Executive Director*
Caroline Altman, *Director of Education*
John C. Morris, *Education Program Manager*
Celeste Camarena, *Program Engagement Coordinator*
Jessie Higgs, *Special Events Manager*
Teddy Reich, *Special Events and Marketing Associate*
Martha Chesley, *Finance Manager*
Siobhan Cullen, *Administrative Assistant*

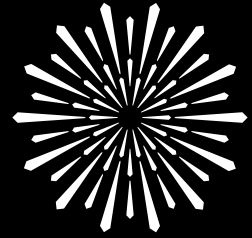

SAN FRANCISCO
OPERA GUILD

San Francisco Opera Guild
gives voice to potential through
education and outreach programs
that bring opera center stage
into the life of the community.

San Francisco Opera Guild is a separate organization from San Francisco Opera and operates under a distinct board of directors. We extend our sincere appreciation to all our event and program supporters and acknowledge the following individuals, corporations, and foundations for their generous support of \$1,000 or more between August 1, 2022 and April 30, 2023. For more information about supporting San Francisco Opera Guild, please contact Susan Malott at (415) 565-3291, smalott@sfoopera.com, or visit our website at sfooperaguild.com.

CORPORATE AND INDIVIDUAL DONATIONS

\$100,000 & ABOVE

Diane B. Wilsey

\$25,000 to \$49,999

Mrs. Arlene Inch
Gordon Getty
Mr. & Mrs. Bill Poland
Lisa Zabelle
Accenture
Mr. & Mrs. Franklin P. Johnson, Jr.
Denise Littlefield Sobel
TriplePoint Capital
Van Cleef & Arpels
Neiman Marcus Group

\$10,000 to \$24,999

Mr. & Mrs. Dixon R. Doll
John A. & Cynthia Fry Gunn
Ms. Kathy Huber & Mr. Larry Binkley
Cynthia & Richard Livermore
Karen J. Kubin
Maryam & Oran Muduroglu
The Honorable Nancy Pelosi & Mr. Paul Pelosi
Merrill Randol
Afie Royo
Ms. Maria Manetti Shrem
Roselyne C. Swig

\$5,000 to \$9,999

Jeff & Francesca Amann
AT&T Corporation
Ms. Samantha Duvall Bechtel &
Mr. Darren H. Bechtel
Jennifer Bienaimé
Elizabeth & David Birka-White
Romana D'Angelo Bracco
Dr. Carolyn Chang
Janet L. Cluff
Katie Colendich
Mrs. Newton A. Cope
Olivia Hsu Decker
Mr. & Mrs. Mark Dempster
Dodge & Cox
First Republic Bank

Claire & Jeff Fluhr
Mrs. David Hartley
Martha Hertelendy
Mary Heylin & Timothy J. Marten, M.D.
Brian & Rene Hollins
Mr. Thomas E. Horn
Maryjo & Todd Kaplan
Mr. Gregory R. Malin
Elizabeth & Patrick Malkassian
Mr. Jorge Maumer
Teresa & Mark Medearis
Jane S. Mudge
Ms. Nancy S. Mueller
Alan & Susan Olsen
Mr. & Mrs. Norman Pease
Pam & Jack Preston
Drs. Richard & Pamela Z. Rigg
Ms. Stefanie Roumeliotes
SFOG East Bay Chapter
Sobia & Nadir Shaikh
Ms. Roberta Sherman
Mary Beth & David Shimmon
Dr. Nellis Smith
Ina & John Stangenes
Christine Suppes
Mr. & Mrs. Tad Taube
Ms. Barbara Walkowski
Dr. Jennifer & Mr. Steven Walske
S. Shariq Yosufzai & Brian E. James

\$2,500 to \$4,999

Robert H. Beadle
Ms. Carol Benz
Stephanie Block
Ms. Barbara Brown
Mr. & Mrs. James Buckley
Hafsa Burt
Jack Cathoun & Trent Norris
Mrs. Lucretia Carney
Mrs. Carolyn Chandler
Barry & Simi Chehrazai
Mr. & Mrs. Seth Dallaire
Ms. Lynne Edminster & Mr. Brian Atwood
Jacqueline & Christian Erdman

Jennifer Fearon
Rachel F. Fishman
Mr. & Mrs. James Froeb
Ms. Krista Giovana
Mr. & Mrs. Douglas Goldman
Gretchen & Lee Hansen
Leslie & George Hume
Mr. & Mrs. Don Kagin
Cynthia L. Schreuder Kalev &
Ovadia Kalev
Daru Hinch Kawalkowski
Mr. Randall E. Laroche &
Mr. David Laudon
Mr. & Mrs. John W. Lindstrom
Mr. & Mrs. Victor Makras
Irena Matijas
Emily Millman
Sonya Molodetskaya
Ms. Deborah Mosser &
Mr. Donny MacLean II
Bahya & Gus Murad
Bronwyn Newport-Bradley
Ms. Susan O'Brien
Nazan & Charles Orr
Dr. & Mrs. Mattia Pascolini
Mr. Ramchandra Rajeshinde
Scott & Elisabeth Roberts
Sylvia & P. Rupert Russell
Phoebe & Chris Schreiber
Ms. Komal Shah & Mr. Gaurav Garg
Marcia & Michael Skall
Mr. Frederic H. Smith
Dr. Elisa Stephens
Natalia Urrutia-Hernandez &
Israel Hernandez
Nicola & Claudia Volpi
Christopher Wiseman & Eric W. Sleight
Ms. Toni Wolfson & Mr. Robert Federighi
Chip Zecher

\$1,000 to \$2,499

Navid P. Armstrong
Dina Bandman
Benevity

Barbara Bessey
Mr. Mark Calvano
Lynn Chang
Anne Cochran
Richard & Mary Ann Cuneo
Caely Cusick & Eric Tiret
Amr & Rasha Dessouki
Jennifer Emerson
Suzanne Felson
Gary Garabedian
Malin Giddings
Joel Goodrich
Karla Haynes
Soozan Hosseinyoun
Nafiseh Lindberg
Magowan Foundation
Susan & Philip Marineau
Rita & James Milner
Parvaneh Nobari
Julie Park
Anne & Robert Pedrero
Susana Sam-Vargas
Edward Sarkiss
Annie Calonico Schieding
SFOG Marin Chapter
SFOG Sonoma Chapter
Jackie Shinefield
Ms. Patricia P. Stephens
Maureen Sullivan
Douglas Waggener
Ms. Victoria Weatherford &
Mr. Jordan Gardner
Beatrice & Robert Wood
Lisa Zanze

SAN FRANCISCO OPERA GUILD EDUCATION FUND

The Opera Guild acknowledges with thanks those groups and individuals who have contributed \$2,500 or more in support of San Francisco Opera Guild's Education Fund by April 30, 2023. For information on supporting the Guild's Education Fund, please call (415) 565-3291.

| | | | |
|-----------------------------------|------------------------------|------------------------|----------------------------|
| Cheryl & Ralph Baxter | Alfred Hartley | The Malin Family | Joyce Reitman |
| Romana D'Angelo Bracco | Jane Hartley | Susan & James Malott | Venetta & John Rohal |
| Karen & Anton Bruehl | James Heagy | Lois Manbert | Diane Rubin |
| Paula & Bandel Carano | Barbara Henry | Anne Marie Massocca | Deborah Sagues |
| The Estate of Mrs. Sheldon Cooper | Margaret D. Hill | Kathleen McEligot | San Francisco Opera Guild, |
| Mary Corroon | Jacquelin H. Hume* | Teresa & Mark Medearis | East Bay Chapter |
| Beverly Coughlin | Arlene Inch | Karen Merritt | San Francisco Opera Guild, |
| Ena & Mark Cratsenburg | Katie & Claude Jarman | Virginia Miller* | Marin Chapter |
| Olivia Hsu Decker | Mrs. Mark O. Kasanin | Susan Mooradian | San Francisco Opera Guild, |
| Carol & Dixon Doll | Diana Kissil & John Cullison | Mary Louise Myers | Peninsula Chapter |
| Delia Fleishhacker Ehrlich* | Karen J. Kubin | Susan O'Brien | Ann Simpson |
| Bettye Poetz Ferguson Foundation | Joan & John Lavorgna | Elizabeth Pfau* | Claire Collins Skall* |
| Anna Freiman | Cynthia Livermore | Maria Pitcairn* | Susan Tamagni |
| Ann & Daniel Girard | Eileen D. Ludwig* | Mary & Bill Poland | |
| Katharine Hanrahan* | Cathy & Angus MacNaughton | Ursula Ralph | |

*Deceased

CHARLOT D. MALIN SAN FRANCISCO OPERA GUILD EDUCATION FUND

We express deep appreciation to the following groups and individuals who have made gifts of \$500 or more by April 30, 2023 in memory of Charlot D. Malin, Past President and a leader of San Francisco Opera Guild. For information on how to contribute to this fund, please contact Susan Malott at (415) 565-3291, smalott@sfoopera.com, or visit sfoopera.com/charlotmalinfund.

| | | | |
|-------------------------|-------------------------|--|----------------------------|
| Steve & Maura Abernathy | Sue Firestone | Nicola Luisotti | Deborah Sagues |
| Elizabeth Birka-White | Claire Fluhr | Susan & James Malott | San Francisco Opera Guild, |
| Kristy Brabec | Malin Giddings | John McQuaid | East Bay Chapter |
| Erik Breivik | Ann & Daniel Girard | Gene & Richard Morey | John Shea |
| Barbara Brown | Daniel & Inger Golob | Christina Noren | Mai Shiver |
| Martha Chesley | Sigrun Graeff | Bernard & Barbro Osher | Sarah Somberg |
| Shannon & Dan Cronin | Rong Hu | John & Sherry Peterson | Kimberlee Stryker |
| Suzy Kellems Dominik | Arlene Inch | Bill & Mary Poland | Swartz Foundation |
| Sean Dowdall | Cynthia Schreuder Kalev | Junius & Rose, Reuben LLP | Barbara Traisman |
| Lynne Edminster | Juanita Kizor | Karen Richardson | Natalia Urrutia-Hernandez |
| Jennifer Emerson | Nina Klotz | Karen Ann Richardson Family Foundation | |

IN-KIND DONATIONS

| | | | |
|---|--|----------------------------------|------------------------------------|
| A16 | Epi Center MedSpa | Maisons Marques & Domaines | Rita and James Milner |
| Acquerello | Renaissance Esmeralda Resort & Spa | Marchesa | San Francisco Museum of Modern Art |
| Afie Royo | Farah Makras | Marcia and Michael Skall | San Francisco Opera |
| American Conservatory Theater | The Fine Arts Museums of San Francisco | María Castellucci | San Francisco Symphony |
| Andrew GN | fnrch | Mark and Kim Dempster | Santa Fe Opera |
| Arrow&Branch | Four Seasons Resort Punta Mita | Mark Nelson Designs | Scharffenberger Cellars |
| Asian Art Museum | Harris Restaurant | McCalls Catering & Events | Seligman Family Foundation |
| Berkeley Symphony | Haute Living | Megan Silletti O'Block | Shreve & Co. |
| Bip Apollo | House of Prime Rib | Mohsen Moazemi | Silicon Valley Shakespeare |
| Blueprint Studios: Event Design | Ines Jaibi, Paris Dior | Mr. & Mrs. Soheil Saadat | Simi Chehrazi |
| California Symphony | International Orange at Marin | Napa Valley Festival Association | SkinSpirit Skincare Clinic and Spa |
| Canyon Ranch Woodside | J. Riccardo Benavides | Neiman Marcus San Francisco | Smuin Ballet |
| Castellucci Napa Valley | J. Riccardo Benavides Event Styling | New Conservatory Theater | Soirée Valet |
| Caymus Vineyards | Jim and Courtney Labe | Niku Steakhouse | St. Regis San Francisco |
| Cheree Berry Paper & Design | JXS | Nob Hill Gazette | The Honorable Willie Brown, Jr. |
| Christopher Wiseman and Eric Sleigh | Julia Kelly | Oakland Ballet | The New York EDITION |
| Claremont Club & Spa - A Fairmont Hotel | Kameron Ghiasi, CPA | Opera San Jose | The Palm Court at RH |
| Connie Wyatt | Katie Colendich | Opus One Winery | The Shotgun Players |
| The Contemporary Jewish Museum | Kokkari | Original Joe's | TheatreWorks Silicon Valley |
| Darioush | Burns & Associates Fine Printing | Promontory Winery | Timothy Adams Chocolates |
| Drew Altizer Photography | Livermore Valley Opera | Richard and Pamela Rigg | Town & Country |
| Duckhorn Vineyards | Luminous Minds | Rigg Estate Vineyards | Viking River Cruises |

More than 75,000 Bay Area families, students, and teachers experience the excitement of opera with a variety of educational and community engagement programs presented through the combined efforts of San Francisco Opera, San Francisco Opera Guild, and the Merola Opera Program.

Merola Opera Program

Merola Opera Program is dedicated to the development of the finest young operatic talent into professional artists of the highest caliber. Merola operates in close collaboration with San Francisco Opera but is an independent nonprofit organization, responsible for its own fundraising. Graduates of the Merola Opera Program include Leona Mitchell, Ailyn Pérez, Patricia Racette, Nadine Sierra, Karen Slack, Elza van den Heever, Carol Vaness, Deborah Voigt, Zheng Cao, Joyce DiDonato, Susan Graham, Dolora Zajick, Brian Jagde, Stuart Skelton, Noah Stewart, Rolando Villazón, Thomas Hampson, Quinn Kelsey, Lucas Meachem, Patrick Summers, and numerous other opera luminaries. Merola is the future of opera. Please visit us at merola.org.

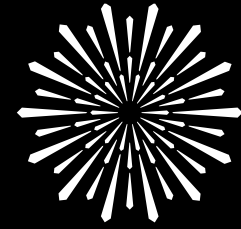

**MEROLA
OPERA PROGRAM**

BOARD OF DIRECTORS

OFFICERS

Patrick Wilken, *Chairman*
Barbara Bruser Clark,
President
Carlyn Clause,
Immediate Past President
Jayne C. Davis, *Vice Chairman*
Ruth Uchimura, *Vice President*
Christopher Wiseman,
Vice President
Stephen Zilles,
Vice President
Robert B. Jacoby, *Treasurer*
Jeanne Dorward, *Secretary*

DIRECTORS

Robert H. Beadle
Adam Arthur Bier
Jennifer Brahm
Camille Chan
Michael Colbruno
Dr. James Cross
The Hon. Marie Bertillion Collins
George Crow
Michael Darnaud
Aaron Fan
Beatrice Gomory
Mary Henderson
Sylvia R. Lindsey
Lindsay MacDermid

Dr. Myron Marx
Donald L. McGee
Robert B. Mison
Carlos Penikis
Dr. Pamela Zell Rigg
Dr. David D. Stein
Carol A. Weitz
Susan York
Dennis Zhang

EMERITUS DIRECTORS

Mary Sue Bizzarri
Donna L. Blacker
Peggy Dennis
David Hugle
Dr. Joan B. Kelly
Blanche Germain Streeter
Anita Weissberg

ADMINISTRATION

Jean Kellogg, *Executive Director*
Carla Befera, *Public Relations Consultant*
Tracy Grant, *Director of Institutional & Individual Giving*
Edith Grossman, *Social Media Manager*
Lauren Hewitt, *Artists' Services Manager*
Cindy Ho, *Bookkeeper*
Christine S. Malek, *Patron Relations Manager*
MonaLisa Pomarteanu, *Events & Community Relations Intern*
Nancy E. Petrisko, *Director of Advancement*
Mark Shattuck, *Director of Finance & Administration*
Kara Whittington, *Marketing Consultant*

SAN FRANCISCO OPERA CENTER STAFF

Carrie-Ann Matheson, *Artistic Director*
Markus Beam, *General Manager*
Esther de Monteflores, *Opera Center Coordinator*

We extend our sincere appreciation to all donors and acknowledge the following individuals, foundations, and corporations for their generous gifts totaling \$1,000 or more made between October 1, 2022 and April 12, 2023, in support of the Merola Opera Program. For more information about supporting the Merola Opera Program, please contact (415) 936-2324, email info@merola.org, or visit our website at merola.org.

\$1,000-\$2,499

INDIVIDUALS

Steven Abbott
Mr. Clyde Allen
Adam Arthur Bier & Rachel Bier Lem
Ms. Lucia Bogatay
Mrs. Romana Bracco
Mr. Martin S. Checov & Mr. Timothy J. Bause
Dr. and Mrs. Melvin Cheitlin
Mr. Hugh J. Coughlin
Valerie Crane Dorfman
Dr. James Cross & Mr. Charles Antonen
Michael Darnaud & Jodi Klein
Dr. Philip & Mrs. Elayne Dauber
Mr. James F. Dean
Peggy & Reid Dennis
Mr. Peter Felleman
Barbara B. Friede
Ms. Theresa Hallinan
Joseph H. Harris Jr.
*in memory of Joseph H. Harris &
Margaret A. Harris*
Patrick Hitchcock
Wilma Horwitz
Ms. Andrea G. Julian
Mr. Sven Kjaersgaard
Joan Shelbourne Kwansa
Kathe & Ben Lange
Mr. Roy Levin & Ms. Jan Thomson
Opera Stantees Association
Deborah Marion, Tax CPA, EA
Ms. Maura Markus
John & Tessa Melvin
Mr. Robert B. Mison
James A. Noe III
Ms. Susan K. Prather
Dr. Andrew Rombakis
J. H. Silveira, M.D.
David L. & Barbara G. Sloss
Roselyne Chroman Swig
Mr. Kimberly M. Webb & Mr. Richard R. Rossi
Ms. Ann L. Williamson
Mr. Christopher E. Wiseman & Mr. Eric W. Sleight
Ms. Shirley Woo & Mr. David Rosenfeld
Yermack Family Fund
Anonymous

FOUNDATIONS

Delta Sigma Theta Sorority—
San Francisco Alumnae Chapter

\$2,500-\$4,999

INDIVIDUALS

Ms. Langley Brandt
Karen Broido
Mrs. Denise Cutler
Arianne Dar
Ms. Jeanne Dorward
Roberta & Mark Emerson
Beatrice & Paul Gomory
Michael A. Harrison & Susan Graham Harrison
Mr. Fred Hartwick
Dr. John L. Herbert
Mr. Robert Jacoby & Ms. Jennifer Baik
Mr. Michael H. Kalkstein & Ms. Susan English
Mrs. Joan B. & James Kelly
Ms. Nelda Kilguss
Karen J. Kubin
Miss Renee O. Leap
Mrs. Nancy Donnell Lilly
Ms. Sylvia R. Lindsey
Mr. & Mrs. Daniel J. Mardesich
Myron Marx & Cora Yang
Mr. Donald L. McGee
Ellen & Paul McKaskle
James R. Meehan
David Miller
Cathy & Howard Moreland
Anne L. Morton
Mrs. Pamela Murdock
Mr. Glenn H. Reid
Mrs. Barbara J. Ross
Mr. Paul Sack
Miss Dorothy Schimke
Mr. Steven Shladover
Dr. & Mrs. W. Conrad Sweeting
Ruth Uchimura
Steven D. Goldby & Anita Weissberg
Ms. Faye Wilson
Mr. Dennis Zhang

FOUNDATIONS

Five Arts Foundation
Port of Oakland
San Francisco Opera Guild East Bay Chapter

\$5,000-\$9,999

INDIVIDUALS

James Scott Bays
Robert H. Beadle
Ms. Camille Chan
Carlyn Clause & Alexander L. Brainerd
Mr. Michael Colbruno
Dr. & Mrs. William R. Crain
Drs. John & Lois Crowe
Tim Dattels & Kristine Johnson
Mary Foote
Miss Ursula Grunfeld
Mr. Lawrence A. Kern
Dr. & Mrs. John Lavorgna
Bernice Lindstrom
Eve & Niall Lynch
Jean & Lindsay MacDermid
Betty Maddux
Midge & Shireen Mansouri
Carlos Penikis
Bob & Terri Ryan
Jeannie Sack & Jordan Sachs
Jack & Betty Schafer
Dr. David D. Stein & Dr. Phyllis A. Kempner
Moya Verzhbinsky
Mrs. Carol A. Weitz
Mr. Patrick Wilken & Mr. David Dickson
Susan York
Mrs. John A. Zderic
Stephen & Connie Zilles

\$10,000-\$14,999

INDIVIDUALS

Norby Anderson
Darla & Richard Bastoni
Barbara Bruser & Richard Clark
Janet Cluff
The Hon. Marie Bertillion Collins &
Mr. Leonard Collins
George & Susan Crow
Peter & Jayne Davis
Stephen Duscha & Wanda Lee Graves

John L. Garfinkle
Keith & Priscilla Geeslin
James Heagy, in memory of Janey Heagy
Mr. David Hugle & Mr. Haggai Niv
Mr. John Lee
Mr. Paul D. Nordine
Drs. Richard & Pamela Rigg
Bruce & Fran Walker
Mr. & Mrs. A. Lee Zeigler

FOUNDATIONS

The Henry W. & Nettie Robinson Foundation
Sack Family Fund
TogetherSF

\$15,000-\$24,999

INDIVIDUALS

Jennifer & Chris Brahm
In Memory of Cameron Waterman III
Margareta & Staffan Encrantz

FOUNDATIONS

The Ces Butner Horizon Beverage
Charitable Fund

GOVERNMENT

Grants for the Arts

\$25,000-\$49,999

INDIVIDUALS

Ms. Amy Roth & Mr. Robert Epstein
Leslys Vedder,
in memory of James Forrest Vedder

FOUNDATIONS

Yvonne & Edgar Baker Fund
The Bernard Osher Foundation

\$50,000-\$99,999

FOUNDATIONS

Eloise Bouye Foundation
Crankstart
Frances K. & Charles D. Field Foundation

GOVERNMENT

National Endowment for the Arts

IN-KIND DONORS

Jennifer and Chris Brahm • Culinary Excellence • Fitness SF • James Noe III • Music Exchange • Dr. Pamela Zell Rigg • Carol Weitz

CORPORATE MATCHING GIFT DONORS

Amazon • Credit Suisse • LinkedIn • Union Bank Of California

MEROLA LEGACY SOCIETY

The Merola Legacy Society honors those who have included Merola Opera Program in their will, trust, or other estate plans.
For more information on how you can support Merola Opera Program through your estate planning, please call **(415) 936-2312**.

Legacy Society Updated List

Anonymous
Ken & Barbara Adams
Mr. & Mrs. David Anderson
Kathleen H. Barr
Mr. James Bays
Robert H. Beadle
Maurice & Mary Sue Bizzarri
Donna Blacker
Joanne R. Bourland
Mr. & Mrs. Christopher Bowen
Ms. Agnes Chen Brown
Mr. Donald Buhman & Mr. Wray Humphrey
Russell P. Chappell
Donna Chazen
Maureen Clarke
Carlyn Clause & Alexander L. Brainerd
Janet Cluff
Mr. Michael Colbruno
Jose Maria Condemí
Dr. James Cross & Mr. Charles Antonen
Mr. & Mrs. George L. Crow Jr.
Mr. Gerald F. Currier & Mr. Cleveland M. Smith
Peter & Jayne Davis
Mr. Cesar L. De Joya, Jr.
Mr. & Mrs. James F. Dean
Mr. Stephen Drewes
Mr. & Mrs. Vernon Dwelly
Dr. Ranveig N. Elvebakk & Mr. Thomas Farren
Roberta & Mark Emerson

Mary & Tom* Foote
Mr. Milton J. Mosk* & Mr. Thomas E. Foucht
Mario Fracchia
Barbara B. Friede
Joseph & Antonia Friedman
Magda Gabali
Mr. John Garfinkle
Ms. Pamela George
Elaine Gerstler & Booker Holton
Mrs. Rolf Gille
Diana Lum & Dave Gomberg
Beatrice & Paul Gomory
Ms. Tracy Grant & Ms. Mélanie Grant
Ursula Grunfeld
Dr. & Mrs. John G. Gurley
Mr. James Heagy
Mr. David Hugle & Mr. Haggai Niv
Ms. Marian Huntoon
Dagmar L. Jamison*
Joanie Juster
Mrs. Jeannie Kaufman
Ms. Jean Kellogg
Drs. Joan B. & James Kelly
Eiko Kikawada
Ms. Ludmila Kisseleva-Eggleton & Mr. Peter Eggleton
Ken Kolby
Ms. Barbara F. Krat
Mrs. Barbara Graham Kreissler
Joan Shelbourne Kwansa

Olive Lawton
John Lee
Ms. Marcia Leonhardt
Bernice Lindstrom
Jean & Lindsay MacDermid
Betty Maddux
Mr. & Mrs. Daniel J. Mardesich
Deborah Marion, Tax CPA, EA
Myron Marx & Cora Yang
Ms. Denise E. Mauldin
Chris McCrum
Bill Medigovich
Ms. Christine Miller & Mr. Gary Glaser
Mr. Robert B. Mison
D. G. Mitchell
Cathy & Howard Moreland
Ms. Camille Morishige
Thelma Morris
Albert L. Mosher
Mr. & Mrs. Michael A. O'Hanlon*
Brenda Osborne
Frances Quittel
Mr. Glenn H. Reid
Mr. Robert Robertson
Dr. Andrew Rombakis
Peter & Bettina Rosenblatt
Louise A. Russell
Kenneth Ruta*
Bob & Terri Ryan
Jeannie Sack & Jordan Sachs

Debra R. Schoenberg
Ms. Marilyn G. Seiberling
Jean A. Sherlin
Natalie O. Shuttleworth
David L. & Barbara G. Sloss
Ms. Sue Sommer*
Nancy Soper*
Dr. David D. Stein & Dr. Phyllis A. Kempner
Ms. Blanche Germain Streeter
Dr. Sam Thal*
Miss Carol Tomlinson
Mr. & Mrs. James S. Tunnell
Mr. & Mrs. Herman Victor
Mr. Albert J. Vizinho
Doug & Dawn Von Qualen
Ms. Gladys Wagman*
Bruce & Fran Walker
Mrs. Barbara Wanvig
Mr. Kimberly M. Webb & Mr. Richard R. Rossi
Mr. Patrick Wilken
Ms. Ann L. Williamson
Susan York
Ms. Heather Young
Mrs. John A. Zderic
Mr. & Mrs. A. Lee Zeigler
Mr. & Mrs. Stephen Zilles
* Deceased

TRIBUTES

Merola Opera Program wishes to express its sincere appreciation to all donors who have made memorial and honorary donations between October 1, 2022 and April 12, 2023.

IN HONOR OF

Joanne Bourland
Margaret & Reid Dennis
David Hugle & Haggai Niv

Sylvia Lindsey

Robert Mison
Nancy Petrisko
David Stein & Phyllis Kempner

IN MEMORY OF

Maria Callas Jesus
Dr. David Larson
Joan Morris

Duane E. Phillips

Henry W. Robinson &
Nettie Robinson
Kenneth Ruta

Cameron Waterman III

Zheng Cao

MEROLA OPERA PROGRAM ENDOWMENT

The Merola Opera Program acknowledges with thanks those groups and individuals who have established or support the following endowment funds, which provide lasting tributes and generate continual support for developing the artists of the future.

Kurt Herbert Adler—Merola Endowment Fund
Amici di Merola Fund
The Anthony I. Balestrieri Endowment Fund
Richard J. Bartlett Memorial Fund
Jean E. Bennett, Jr. Fund
Blair Scholarship Fund
John S. Brooks Memorial Fund
Florence Bruce Fund
Bruser Family Fund
Carlton F. Bryan Fund
Betty Cable Fund
Annette Campbell-White, in honor of Zheng Cao
Zheng Cao Opera Fund
Cooper Endowment Fund
Darwin Memorial Fund
Reid and Peggy Dennis Endowment Fund
Grace A. Diem and Alice E. Siemons Endowment Fund
Oreste J. di Muro Endowment Fund
In Memory of Jean Donnell Fund
The Philip L. Eaton Endowment Fund
Querita Eybel Endowment Fund
Mr. and Mrs. A. Barlow Ferguson Endowment Fund
I. P. Patrick Gallagher Fund
Nicholas and Mary Ann Gannam Endowment Fund

L. Henry Garland Memorial Fund
John L. Garfinkle
Al Garren Fund
Richard and Rhoda Goldman Study Grant Support Fund
Donna Lee Grassman Memorial Fund
Gary Griffith Memorial Endowment Fund
Gropper Memorial Fund
Anneliese Gruenberg-Bremer Fund
Otto Guth Fund
Mark Haffner Apprentice Coach Fund
In Memory of James T. Heavey Fund
Elaine Henderson Endowment Fund
David S. Hugle and Haggai Niv Endowment Fund
The Jacobs Family Trust
Franklin and Catherine Johnson
In Memory of Peter G. Kavantjas Endowment Fund
Drs. Phyllis A. Kempner and David D. Stein Endowment Fund
Leona Gordon Lowin Memorial Fund
Lotfi Mansouri Apprentice Director Fund
Sandra McCabe Fund
Meltzer Family Memorial Fund
Merola Members Endowment Fund
The Vivienne E. Miller Scholarship Fund
Albert L. Mosher and John E. McCormick AIDS Memorial Fund

Milton J. Mosk and Thomas E. Foucht Endowment Fund
Vija Hogvard Nadai Endowment Fund
Verna Osborne Fund
The Bernard Osher Foundation Career Grant Endowment
Mary A. Powell Career Grant Fund
In Honor of Leontyne Price Endowment Fund
Rusty and Mike Rolland Fund
Charles Rolle, M.D. Endowment Fund
Marie Louise Rosenberg Memorial Endowment Fund
Gerald B. Rosenstein Fund
Mary Roy Fund
Schick Memorial Fund
James H. Schwabacher, Jr. Fund
The Shenson Family Fund
Richard Strauss Endowment Fund
Margery Tede Endowment Fund
Sam H. Thal Trust Fund
Blanche Theobom Trust Fund
Dickson Titus III Fund
Alma Brooks Walker Memorial Fund
Bruce Walker and the Chisholm Foundation,
in honor of Leontyne Price
Frank W. and Matilda O. Weymouth Living Trust Fund

The Merola Opera Program also extends its most sincere appreciation to all those contributors who helped meet our annual income needs through gifts of \$1 to \$999.

Total Works of Art

BY GENERAL DIRECTOR MATTHEW SHILVOCK

There's a rather imposing word often used in relation to Wagner's operas: *Gesamtkunstwerk*. It translates as "total work of art" and represents the complete integration of all art forms in one experience. While a philosophical German concept, it serves as a broader encapsulation of the synergy between the arts, manifested so perfectly in opera.

This summer's operas pay homage to the integration of music and art, and the tradition of famous artists finding an outlet on the opera stage, which, in our case, is a 50-foot-wide canvas surrounded by the most ornate, gilded picture frame. It is not surprising that artists feel the urge to 'paint' on so vast a canvas. Artists like Marc Chagall, Salvador Dalí, Maurice Sendak, Jun Kaneko, Anish Kapoor, and Monty Python animator Terry Gilliam have all felt the allure of the proscenium.

This summer, *Die Frau ohne Schatten* honors maybe the greatest artistic visionary of the opera stage: David Hockney. His expressions of art and music represent extraordinary journeys of light, color, shape, and form, as we've seen in his *Turandot*, *Magic Flute*, *Tristan und Isolde*, and *The Rake's Progress*. These are intricately undertaken projects, often conceived with an elaborate set model on which Hockney would stage scenes with miniature characters. Hockney once noted "I stay up nights and fiddle with my opera designs. It's a bit obsessive. That's why I can't do it all the time." Jun Kaneko, whose productions of *Magic Flute* and *Madame Butterfly* we've had on our stage, went similarly deep, listening to an opera 300 times before even drawing a line.

David Hockney was joined for *Die Frau ohne Schatten* by costume designer Ian Falconer, who also designed costumes



KRISTEN LOKEN

for our *Turandot*. Ian became even more famous as an illustrator, conceiving the Olivia children's books. He should have been with us this summer but tragically passed away in March aged just 63.

Another costume designer who should have been with us this summer is Kenzō Takada, the Japanese fashion designer and founder of the Parisian fashion house KENZO. He created the

costumes for our new co-production of *Madame Butterfly*. The fusion of fashion and opera has created some extraordinary visuals over the years: think Christian Lacroix's *Capuleti e i Montecchi* from 2012 or Bob Mackie's 1989 *Lulu*. For *Butterfly*, Kenzō reimagined traditional Japanese design, with kimonos that honor the past but push into the future. Kenzō very sadly passed away from Covid in October 2020.

Our third work of the summer integrates the world of visual design into the very story of the opera. *El último sueño de Frida y Diego* is a metaphysical dreamscape in which Diego Rivera reconnects with Frida Kahlo after her death through the medium of painting. Here, music illuminates

art in a twist on the other examples of art illuminating music.

The history of opera design is a chronicle of theatrical genius, with theatrical designers creating fantastical worlds out of a simple black box. But there is a particular magic that can happen when an artist comes into our space from outside the theater and explores their aesthetic at our epic scale. This summer we honor all those who design for the stage, particularly Kenzō Takada and Ian Falconer who cannot be with us, and we celebrate the visionary minds who conceive these expressions of total art, inviting us into something larger than life. 🌟



DESIGN BY KENZO TAKADA

CONNECT WITH MATTHEW VIA TWITTER, INSTAGRAM, AND EMAIL.



@MATTHEWSHILVOCK



MATTHEW_SHILVOCK

MATTHEW@SFOPERA.COM



Exacting care, *exactly* when you need it.

Discover luxury senior living at Coterie Cathedral Hill. With a tailored approach to care founded on strategies developed by Mayo Clinic, Coterie supports your complete wellness.

As a resident, you'll also enjoy on-site, members-only access to Sollis Health, which offers an array of physician-led medical services from emergency care to advanced imaging – day or night.

Schedule a private tour today.

Now leasing. Floor plans starting at \$6,600 per month.



415.907.6647 | [LiveCoterie.com](https://www.LiveCoterie.com)

1001 Van Ness Avenue
San Francisco, California

Independent Living | Assisted Living | Memory Care

Astonishing orange

