

OCTOBER 15-30, 2022

2022-23 CENTENNIAL SEASON | SFOPERA.COM

Dialogues of the Carmelites

BY FRANCIS POULENC



encore



SAN FRANCISCO
OPERA

100
YEARS



Engaging and eclectic in the East Bay.

Located in Adams Point just blocks away from downtown Oakland, St. Paul's Towers stands in the heart of the city while offering spectacular views and easy access to the best of the East Bay.

We have a great selection of beautiful midcentury modern apartments – especially for solo agers! From our spacious open dining room to our Resident Center and solarium for arts, meditation and social events, we have the amenities that make it easy for you to discover new opportunities while you feel at home.

Explore your next steps to join St. Paul's Towers:
510.891.8542 | stpaulstowers.org



St. Paul's Towers
A FRONT PORCH COMMUNITY

100 Bay Place 
Oakland, CA 94610

Independent Living | Assisted Living | Memory Care | Skilled Nursing



SAN FRANCISCO
OPERA

Vol. 100, No. 4 • 2022–23 Season • October 2022

Jeffery S. McMillan, *Editor*

Adam Snellings, *Art Director*

Susan L. Wells, *Design Consultant*

Jeanette Yu, *Editorial Consultant*

Katy Zolfaghari, *Creative Project Manager*

FEATURES

12

PARLEZ-VOUS FRANÇAIS?

Works by Massenet, Charpentier, Berlioz, and Messiaen are featured in the second installment of *Streaming the First Century*, San Francisco Opera’s free online hub for historic recordings and archival treasures.

30

JOURNEY OF A SOUL BY ROGER PINES

The path of Blanche de la Force from fear to courage in *Dialogues of the Carmelites* can be transportive for audiences and artists.

33

OVERFLOWING LOVE

BY THE RIGHT REVEREND DR. MARC HANDLEY ANDRUS

While the religious landscape of the United States has changed since the 1957 premiere of Poulenc’s opera, theological insights in *Dialogues of the Carmelites* continue to resonate.

41

SPANNING THE DECADES: LIGHTING DESIGN EDITION

Third in a series of conversations among San Francisco Opera professionals past and present features legendary lighting designer Tom Munn, in discussion with Justin Partier, shortly before Munn’s passing.

DEPARTMENTS

- 5 Message from Gavin Newsom, Governor of California
- 6 At a Glance: *Dialogues of the Carmelites*, Welcome Message from the Board
- 7 San Francisco Opera Association
- 8 *Opera Ball 2022*
- 10 Opening Night *Antony and Cleopatra*
- 11 *Opera in the Park*
- 13 San Francisco Opera Donors
- 24 Welcome to the War Memorial Opera House
- 28 Synopsis

- 29 Cast
- 36 Artist Profiles
- 44 Administration
- 46 Artist Roster and Chorus
- 47 Orchestra, Dancers, and Supernumeraries
- 48 Backstage Personnel
- 54 Adler Fellows
- 62 San Francisco Opera Guild
- 64 Merola Opera Program
- 66 Postlude by General Director Matthew Shilvock

Cover illustration by Brian Stauffer

encore



Scan the QR code to access this program digitally.

- PAUL HEPPNER
President & Publisher
- BRIANNA HANSEN
Vice President of Sales
- JENNIFER SUGDEN
Vice President of Publishing Services
- SHAUN SWICK
Brand & Creative Manager
- CIARA CAYA
Marketing & Communications Manager
- GENAY GENEUX
Accounting & Office Manager
- STEVIE VAN BRONKHORST
Production Designer
- JAMES SCHRECK
Media Sales Coordinator
- KALLINS MEDIA SALES
Marilyn Kallins, Bay Area Representative

Encore Media Group
1631 15th Ave W.
Suite 315
Seattle, WA 98119-2796
206.443.0445
info@encoremidiagroup.com
encoremidiagroup.com

Encore—Connecting Arts, Culture and Community.

Skip the Line,
and Enjoy!



Avoid lines during intermission by pre-ordering your favorite beverage and snack at any concession location before the performance.

One team with a singular goal:
your real estate success.

COMPASS



2626 Larkin Street

Magnificent Russian Hill residence with incredible architecture and design plus gorgeous city & Bay views. 5+ bedrooms (including separate guest apt), 5.5+ bathrooms, media room, family room, game room, elevator, rooftop, beautiful garden and more. 5+ car parking. 2626Larkin.com | \$20,000,000



2615 Union Street

Exceptionally Renovated Cow Hollow Masterpiece. 6BR, 5.5 BA. Walk out from the wonderful kitchen-family room to a sensational south-facing garden w/ outdoor kitchen. Grand primary suite w/ Golden Gate views & private deck. Gallery, wine cellar, formal entertaining rms, library, office, 2 laundry rms, and 2 car garage. 2615Union.com | \$12,500,000



2675 Pacific Avenue

Top Pacific Heights location! Wonderful single-family home with magical walk-out south-facing garden. Three bedrooms and three baths plus a room and bath down. Parking in garage. Beautiful details and great charm, this home presents a rare opportunity! 2675Pacific.com | \$4,750,000

TEAMHATVANY

415.710.6462 | Team@teamhatvany.com

TeamHatvany.com | [@hatvanyrealestate](https://www.instagram.com/hatvanyrealestate)

DRE # 01152226 | 01484878 | 01928433 | 02016667

Compass is a real estate broker licensed by the State of California and abides by Equal Housing Opportunity laws. License Number 01527235. All material presented herein is intended for informational purposes only and is compiled from sources deemed reliable but has not been verified. Changes in price, condition, sale or withdrawal may be made without notice. No statement is made as to accuracy of any description. All measurements and square footage are approximate.





OFFICE OF THE GOVERNOR

September 9, 2022

100th Anniversary of the San Francisco Opera

On behalf of the State of California, it is my honor to commemorate the 100th anniversary of the founding of the San Francisco Opera as you open the doors for the centennial season.

Since 1923, the San Francisco Opera has served as a hearth for the Bay Area community and an inspiring vision of artistic innovation in our Golden State. Thank you to San Francisco Opera's talented artists and dedicated staff who have partnered to enrich Californians' cultural experiences and encouraged audiences to discover their own creative passions – myself included. The San Francisco Opera has been bringing joy and awe to my family for years, and I take special pride in celebrating this milestone.

With everything the San Francisco Opera has achieved in its treasured history, I know it will continue to pave the way for the next generation of performers and usher in new waves of opera-lovers. Please accept my deep gratitude for your significant contributions to our state and my best wishes on your continued success.

Sincerely,

A handwritten signature in black ink, appearing to read "Gavin Newsom", written over a horizontal line.

Gavin Newsom
Governor of California

At a Glance

DIALOGUES OF THE CARMELITES

BY FRANCIS POULENC

Structure: 3 acts, with 1 intermission

Running time: 3 hrs

Language: Sung in French with English supertitles

Key Characters:

Blanche de la Force—An aristocratic woman who joins the Carmelite order

Mme. de Croissy—The Mother Superior or prioress of the convent

Mme. de Lidoine—The new prioress

Mother Marie—The sub-prioress

Sister Constance—A young novice

Chevalier de la Force—Blanche's brother

SPOILER ALERT

Listen for: In the opera's final scene, sixteen nuns face execution with devout resolution while singing the "Salve Regina" hymn. The chorus of voices is reduced, one by one, as each nun is silenced by the guillotine.

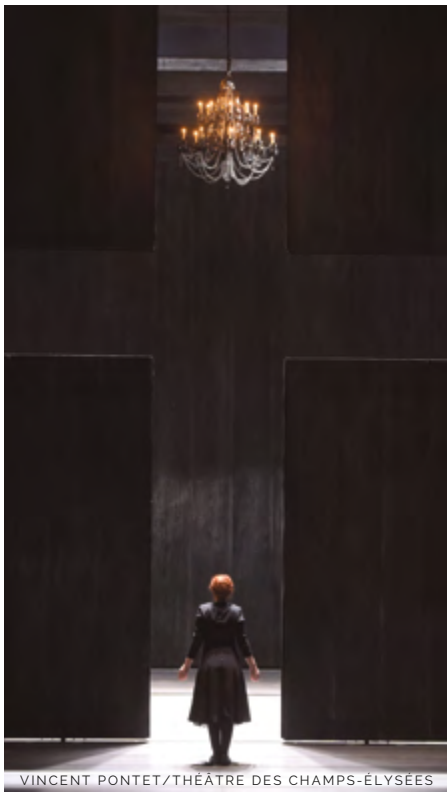

VINCENT PONTET/THÉÂTRE DES CHAMPS-ÉLYSÉES

WELCOME FROM THE BOARD OF SAN FRANCISCO OPERA

Welcome to San Francisco Opera's Centennial Season! We've arrived at this incredible milestone because of the passion and dedication of our audience and donor family. *Your* support has sustained us through the pandemic and given San Francisco Opera the financial stability and creative inspiration to offer an amazing 100th Season to our community.



John A. Gunn



Keith B. Geeslin

Our Opening Weekend encapsulated our company at its very best. Please enjoy the photo montage of the *Opera Ball: Centennial Celebration* concert and festivities on pages 8 through 11 of this program book. The world premiere of John Adams's *Antony and Cleopatra* has been enthusiastically received by audiences and critics alike. Thousands of friends and neighbors gathered for a fantastic *Opera in the Park* concert.

Robert Carsen's beloved production of Tchaikovsky's *Eugene Onegin* made its Bay Area debut on September 25. Three incredible artists made their American debuts—soprano Evgenia Muraveva, mezzo-soprano Aigul Akhmetshina, and conductor Vassilis Christopoulos. If you haven't already seen it, we encourage you to do so.

San Francisco Opera presented the American premiere of Poulenc's hauntingly beautiful *Dialogues of the Carmelites* in 1957, showcasing the artistry of then emerging star soprano Leontyne Price. We are fortunate to have Eun Sun Kim, our Caroline H. Hume Music Director, on the podium to lead this 20th century masterpiece. Thank you for being with us today for the emotional journey presented in this production.

The Dolby Family's "Opera for the Bay" program provides 100 \$10 tickets in great seating locations for new ticket buyers this Centennial Season. We are deeply grateful to the Dolby Family for their generous support of the Company's mission to share the transformative power of opera with our community. Please tell your family and friends about the program and help us grow our audiences. Tickets go on sale one month before the opening performance of each opera and are available while supplies last.

Other wonderful community events this fall are our *Community Open House* in the War Memorial Opera House on October 23rd, *Opera at the Ballpark* (simulcast of opening night of *La Traviata*) at Oracle Park on November 11th and *The Traviata Encounter* in the War Memorial Opera House on November 19th.

San Francisco Opera's Centennial Season has something for everyone! Your participation is greatly appreciated, and we look forward to seeing you again soon and all season long.

With gratitude,

John A. Gunn

Chairman of the Board

San Francisco Opera Association

Keith B. Geeslin

President

San Francisco Opera Association

San Francisco Opera Association

OFFICERS OF THE BOARD

John A. Gunn, *Chairman of the Board*

Reid W. Dennis, *Chairman Emeritus*
Franklin "Pitch" Johnson, Jr., *Chairman Emeritus*

OFFICERS OF THE ASSOCIATION

Keith B. Geeslin, *President*
Matthew Shilvock,
Tad and Dianne Taube General Director

Dr. William M. Coughran, Jr., *Treasurer*
Karen J. Kubin, *Secretary*
Michael Simpson, *Chief Financial Officer*

BOARD OF DIRECTORS

Susan Anderson-Norby
Helen Berggruen
Claire Wrenn Bobrow
Romana Bracco
Jack Calhoun+
Barbara Bruser Clark▲,

Merola Opera Program President

Naniette Helene Coleman
William M. Coughran, Jr.+
Arif Damji+

Jayne C. Davis
Ira Dearing+
Jerome L. Dodson
Carol Pucci Doll+

Dixon Doll
Valerie Crane Dorfman+

Robert A. Ellis+
Lisa Erdberg+

Peter Fenton
Sally Fenton

Anna Fieler
Margarita Gandia

Keith B. Geeslin+
Susan Graham Johnston

Louise Gund+
John A. Gunn+
Gretchen Wolfe Hansen

Jane M. Hartley
I. Craig Henderson, M.D.
John Hendrickson

Doreen Woo Ho
Charles Edward Hudson, III
Sylvia Hughes
George H. Hume+
J. Burgess Jamieson
Franklin P. Johnson, Jr.+
Timothy F. Kahn+

Choongja Kahng
Lawrence A. Kern

Mark R. Kroll
Karen J. Kubin+

Thomas A. Larsen
Sylvia R. Lindsey

Mrs. Cynthia Snorf Livermore
Hon. Richard C. Livermore

Susan Marineau
J. Patterson McBaine

Patrick McCabe
Anne G. McWilliams

Teresa Medearis
Helen Meyer+

Karl O. Mills+
Justin Moore

Maryam Muduroglu,
Guild President ▲

Nancy S. Mueller
Janet Napolitano

Ben Nelson
J. Boyce Nute+

Bernard Osher+

Jason Phillips
Anne Brandeis Popkin
Mary A. Powell
Nora Quattrin,

BRAVO! CLUB President ▲
Richard J. Rigg, Ph.D.

C.P. Russell
Bill Russell-Shapiro+

Jack Schafer
Matthew Shilvock+

Ruth A. Short
William R. Stensrud

Mrs. Dianne Marie Taube+
Soo Venkatesan

Mrs. Barbara Moller Ward
Mrs. Diane B. Wilsey+

Barbara A. Wolfe
Melinda Yee Franklin

S. Shariq Yosufzai+

+ *Executive Committee Member*
▲ *Ex Officio*

CHAIRMAN'S COUNCIL

Reid W. Dennis
Franklin P. Johnson, Jr.
Bernard Osher

PRESIDENTS

1923 Timothy Healy
1924-31 Robert I. Bentley
1932-36 Wallace M. Alexander
1937-44 Robert Watt Miller
1945-51 Kenneth Monteagle
1952-68 Robert Watt Miller
1969-70 Prentis Cobb Hale
1971-73 William H. Orrick, Jr.

1974-84 Walter M. Baird
1985-90 Tully M. Friedman
1990-93 Thomas Tilton
1993-95 David M. Chamberlain
1995-2002 William W. Godward
2002-06 Karl Mills
2006-13 George H. Hume
2013- Keith B. Geeslin

CHAIRS OF THE BOARD

1969 Robert Watt Miller
1971-82 R. Gwin Follis
1983-84 Richard K. Miller

1985-99 Reid W. Dennis
1999-2008 Franklin P. Johnson, Jr.
2008- John A. Gunn

SAN FRANCISCO OPERA GENERAL DIRECTORS

Gaetano Merola, *Founder and General Director, 1923-1953*

Kurt Herbert Adler, *Artistic Director, 1953-1957; General Director, 1957-1981; General Director Emeritus, 1982-1988*

Terence A. McEwen, *General Director, 1982-1988; General Director Emeritus, 1988-1998*

Lotfi Mansouri, *General Director, 1988-2001*

Pamela Rosenberg, *General Director, 2001-2005*

David Gockley, *General Director, 2006-2016; General Director Emeritus, 2016-*

Matthew Shilvock, *General Director, 2016-*

Holidays
at
filoli

Tickets
on Sale
Now

OPEN DAILY
Nov 19 – Jan 8

DAYTIME
10am – 4pm

EVENING
4pm – 9pm

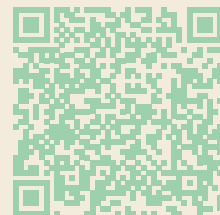

86 Cañada Road
Woodside CA, 94062
650.364.8300
filoli.org





Jack Calhoun, Maryam Muduroglu



Cynthia Livermore, Celeste Lee Bobroff, Maryam Muduroglu, Francesca Amann, Courtney Labe

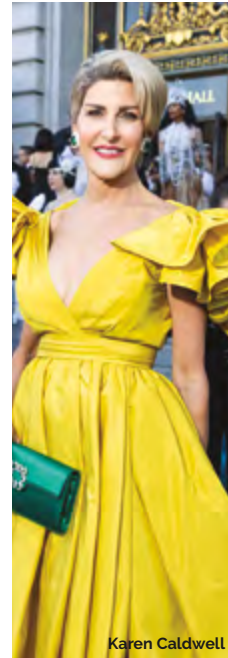

Karen Caldwell



Gregory Malin, Elena Zorn



Stefanie Roumeliotis, Eleni Kounalakis



Lorna Meyer Calas, Dennis Calas



Textu Kim



Dede Wilsey, London Breed

OPERA BALL

THE CENTENNIAL CELEBRATION

A new century dawned at San Francisco Opera on September 9, with a special edition of the annual Opera Ball benefit gala. Titled *The Centennial Celebration*, the event launched the company's 100th season with a sumptuous party under the dome of San Francisco's historic city hall. The festivities continued at the War Memorial Opera House, where four top opera stars—Nadine Sierra, Michael Fabiano, Pene Pati and Lucas Meachem—took the stage under the baton of conductor Eun Sun Kim. Joyful melodies filled the air, including a traditional Maori chant, Queen's "Don't Stop Me Now," and the world premiere of *ffanfare!!* by composer Textu Kim, commissioned specifically for the occasion.



Jane Mudge, Larry Binkley, Kathy Huber, Shannon Cronan



Pene Pati performs "A Te Tarakihi"



Lucas Meachem sings "Don't Stop Me Now"



Priscilla and Keith Geeslin

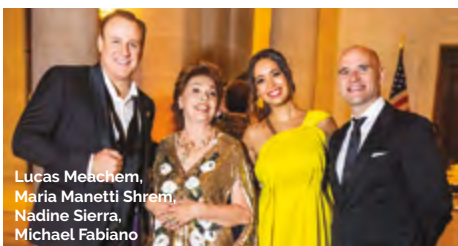

Lucas Meachem, Maria Manetti Shrem, Nadine Sierra, Michael Fabiano



Matthew and Kate Shilcock



Melissa and Tracy Boxer Zill



Charles and Brandi Hudson



Sanna Rytla



Nora Quattrin, Arif Damji, Courtney Damji, Alex Jakle, Xanadu Bruggers



Jorge Maumer, Komal Shah, Lisa Zabelle



Jake Heggie, Frederica von Stade



Nick Augustinos, Curt Kirschner



Eddie and Lynn Whitehead



Bob Ellis and Dagmar Dolby



Jeremy Gallaher, Jerome Guillen



Cynthia and John Gunn



Mary and Bill Poland



Jim and Linle Froeb



Amina Edris, Pene Pati, Moses Mackay



Eun Sun Kim conducts the final scene with Amina Edris as Cleopatra.

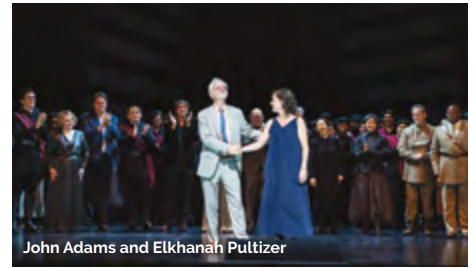

John Adams and Elkhanah Pulitzer



Keith Geeslin, John Gunn, Priscilla Geeslin, Matthew Shilvock



Alfred Walker, Elizabeth DeShong, Taylor Raven

WORLD PREMIERE
Antony & Cleopatra

San Francisco Opera opened its 100th season with a concert—and then the very next day, the company was back on stage, ready to inaugurate its second century with a world premiere. That Saturday, September 10, the curtain rose on a new masterpiece from acclaimed composer John Adams: *Antony and Cleopatra*, the story of an Egyptian queen and a Roman general locked in a doomed romance. Soprano Amina Edris and bass-baritone Gerald Finley brought to life the title roles.



Mauro Zanetti, Maria Manetti Shrem, Amina Edris, Pene Pati



Paul Appleby, John Adams, Eun Sun Kim



Mimi Lien



Gerald Finley, Elkhanah Pulitzer



John Adams, Amina Edris, Matthew Shilvock



Bertie Bialek Elliott, Elkhanah Pulitzer

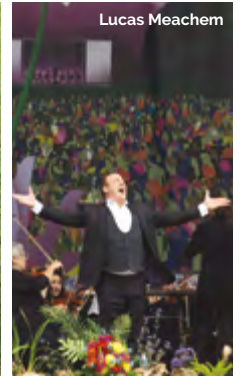
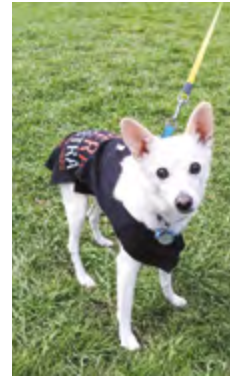

Heidi Stober



Michelle Bradley

Opera in the Park 2022

Melodies drifted across the green expanse of Robin Williams Meadow on Sunday, September 11, as San Francisco Opera concluded its opening weekend with a free concert: *Opera in the Park*. In its 47th year, *Opera in the Park* packed the lawn with thousands of music-lovers, drawn to the spectacle of world-class singers on an open-air stage. Eun Sun Kim conducted a diverse lineup that ranged from beloved arias to traditional spirituals and a rock anthem.



Melody Moore and Eun Sun Kim with the San Francisco Opera Orchestra



Michael Fabiano and Eun Sun Kim



Aigul Akhmetshina and Rennita Miller



Bernard Osher



SAN FRANCISCO OPERA
100 YEARS

THE FUTURE OF OPERA

Celebrate 100 years of San Francisco Opera at these events:



FREE! EXHIBITION
Bringing the Opera to the People and the People to the Opera
September 10, 2022–January 12, 2023
Presented by San Francisco Public Library
Main Library, 100 Larkin Street, 4th Floor



PERFORMANCE
The Traviata Encounter
November 19, 2022 at 7:30pm
War Memorial Opera House



FREE! FAMILY ACTIVITIES
Community Open House
October 23, 2022
War Memorial Opera House



FREE! OUTDOOR PERFORMANCE
Bohème Out of the Box
Spring 2023
Various locations around the Bay Area



FREE! SIMULCAST
Opera at the Ballpark: La Traviata
November 11, 2022 at 7:30pm
Oracle Park



FREE! EXHIBITION
San Francisco Opera: A Centennial Celebration
November 19, 2022–August 20, 2023
Presented by SFO Museum at San Francisco International Airport
San Francisco International Airport, Harvey Milk Terminal 1

LEARN MORE AT SFOPERA.COM/100

Donor Spotlight



Bernard & Barbro Osher (Production Sponsor)

A native of Maine, Bernard Osher became involved with San Francisco Opera as a subscriber 50 years ago, shortly after moving here from New York. He and his wife, Barbro, a native of Sweden, have supported every aspect of the Company's work, from artist appearances to production facilities. Established in 1977, The Bernard Osher Foundation has funded virtually every major arts organization in the area, including youth programs. Higher education initiatives include scholarships for community college students in California and Maine and for baccalaureate students at universities in every state and the District of Columbia; Osher Lifelong Learning Institutes, serving adults on 125 campuses nationwide; and Osher Centers for Integrative Health at ten of the nation's leading medical schools and at the

Karolinska Institute in Stockholm, Sweden. Bernard is a longstanding member of the Opera's Board of Directors, serving on the Chairman's Council. Barbro is Honorary Consul General of Sweden for California and serves as Chairman of the Board of the Osher Foundation. Together they recently established the Osher Audience of the Future Fund, which gives San Francisco Opera an incredible resource to connect art and audiences together in new ways, ensuring that the Osher Theatre (War Memorial auditorium) remains a vibrant, energized, and full-to-the-rafters building in which to experience transformational opera.



DREW ALTIZER PHOTOGRAPHY

Jan Shrem and Maria Manetti Shrem / Emerging Stars Fund

(Sponsor, Ben Bliss, Michelle Bradley, Deanna Breiwick, Taylor Raven)

After a career devoted to his publishing businesses in Japan and Europe, the creation of Clos Pegase Winery in California's Napa Valley, and his art collection, Jan Shrem, in joyous partnership with his wife, Maria Manetti Shrem, is bringing his focus and affection to philanthropic causes that advance education and the performing and visual arts. Though they grew up half-a-world apart, Jan and Maria both developed a love of opera at a young age. While their lives led them each around the globe, their individual passions eventually brought them to San Francisco Opera and to each other. As Company Sponsors for more than a decade, Jan and Maria have established four generous funds. The Conductors Fund helps ensure the continued appearances

of noted conductors in the orchestra pit; The Great Interpreters of Italian Opera Fund helps bring today's most compelling artists in Italian repertoire to San Francisco Opera; the Emerging Stars Fund supports the Company in showcasing exciting rising young stars on our stage throughout the season; and the Luminaries Concert Fund enables San Francisco Opera to bring legendary artists to the stage for special events and performances.

Individual Giving

The collective support of San Francisco Opera's generous donor family keeps world-class opera on the stage and brings transformative community programs to students and families. Each year, support from individuals like you accounts for 75% of the revenue needed to create great opera.

With gratitude, we recognize donors below in bold who have made increased gifts during this time frame to support our Centennial Season. Listed gifts were received between **August 1, 2021 and September 27, 2022.** We have made every effort to ensure the accuracy of our donor listings. If we have misspelled or omitted a name, please accept our apology and notify us at **(415) 565-3212** so that we may update our records accordingly.

SUSTAINING PATRON

\$1,000–\$1,999

Marcia A. & Richard M. Abrams
Mr. Michael Accurso & Ms. Maria Lococo
Richard & Connie Adams
Mr. Matthew Adrianowycz
Ian Aitchison
Dr. Daniel S. Alegria & Dr. Mary Page Hufty
Susann & Marc Allen
Mrs. Theodore W. Anderson
Ms. Kathryn Appleton
Mr. & Ms. Jason Araghi
Ms. Olga Arango
Mr. & Mrs. John S. Arnold
Mr. Vikram Arora
Margaret Ann Augustine
Ms. Mary Baiamonte
Mr. & Mrs. Robert Baldocchi
Ms. Laima Baltusis
Dr. Flora Banuett
Mr. William Barnaby
David N. Barnard
Albert Bartridge
Amy Bastow
Ms. Donna Batson
in memory of Katharine Batson
Mr. & Mrs. Steve Bauman
Mr. & Mrs. Paul Baumann
Ms. Beverly R. Benson
John & Cheryl Benson
Ms. Lynn Berger
Anna & Robert P. Berryman, Jr.
Mr. Tapan Bhat
Charles & Lenore Bleadon
Janet Nye Blomquist
R.W. Blue
Dr. Jennifer Bock Hughes
& Mr. Harold O. Hughes
Mr. Richard & Mrs. Joanne Bogart
Mr. & Mrs. David Bogy
Dr. Morris Bol & Mr. Lewis Crickard
Patricia J. Boone
Mrs. Patricia Bován-Campbell
Malcolm H. Bowles
Ms. Joan K. Boyd
Stevan Bradley
Mr. Robert C. Brandt
Meridith Braun
Michael Bravo
in honor of Sophia Bravo
Stephen & Paula Breitbart
Ms. Wendy Breuer & Mr. Charles Crane
Mr. & Mrs. Robert Brock
Gabe & Trish Brovedani
Edith Brown
Jess Brown
Timothy & Margaret Brown
Matthew Buckman
Mr. Audrius Budrys
Ms. Lisa Burkett
Barbra & Eric Burman
Richard Buth & James Schull
Mr. Gerald Cahill & Ms. Kathleen S. King
Mark Calvano
Cathleen Cameron

Mr. & Mrs. Peter Vaccaro
Keith Cantrelle
Christine Cariati & Cliff Gerrish
Ms. Elizabeth Carlin
Mr. Timothy A. Carlton
Cawley Carr
Mr. Steven Cassinelli
Maria Castellucci Moore
Mark Cavagnero
Dr. Shahla Chehrazi
Dr. Leo & Mrs. Julia Cheng
Lori Chipps
Anna Chung
Kelly Clarke & Lin Yu
Mr. Douglas Clary
Stephen Coghlan
Barbara Cohen
Mr. & Mrs. Lawrence K. Cohen
Ms. Emily G. Cole
Katie Colendich
Mr. Stephen L. Collier & Mr. Frank A. Patt
Marian E. Collins
Ms. Elizabeth Colton
Mary J. Combs
Mrs. Moira Conzelman
Clyde & Ann Coombs
Hugh J. Coughlin
Mrs. James E. Court
Frank Cristobal
Matthew Crossland
Mr. Bradford Crowell
Ms. Ruth Curry
Ms. Dorian Daley
Mr. & Mrs. James Daley
Ms. Jean L. Dana
Dandelion, *in honor of* Pamela Rosenberg
Mr. & Mrs. Ricardo De Monet
Ms. Anna Dean
Dr. Lee R. DeBow
Ronald Denchfield,
in memory of Patricia Brawley Molvar
Ms. Marta De Pierris
Ms. Mary DesJardins &
Dr. Susan E. DesJardins
Ms. Karel Detterman
Thomas P. & Veronica C. Devitt
Amie Dewane
Marta Diaz
Stanley J. Dirks
Mr. Barry Dixon
Judith Donahue
Ms. Eileen M. Dong
Ms. Jeanne Dorward
William H. Draper III
Mr. Gregory S. Dubinsky
Edma Dumanian
Meredith Dunn
Fynnette Eaton & James Miller
Shannon Elliot
Caroline & Robert Eshleman
Holly Farrell
David Favrot & Katherine Brown
Ms. Jennifer Fearon
Cantor & Mrs. Martin Feldman
Kenzie Ferguson
Nikola Filby

Ellen Finch
Mr. Jeffrey Fine
Ms. Leah Fine
Candace Fitzgerald
Lucille V. Fjoslien
Claire & Jeff Fluhr
Ms. Deanna Fong & Mr. David Stallwood
Peggy W. Forbes & Harry Bremond
Ms. Samia Foster
Daniel Frank
Mr. Steven W. Frank
Mr. Zephyr Frank
Dr. Lorry & Karen Frankel
Jim & Karen Frassetto
Eliot & Cynthia Fried
Ms. Shelley Frisbie
Margaret E. Garms
Max Gasner
Nathalie Giauque
Ms. Gene P. Gibson
Ms. Krista Giovara
Tiffany Glant
Joyce Glazer
Steven H. Goldberg, M.D. &
Sandee Blechman
Mr. & Mrs. Robert Goldman
Paul Goldstein & Dena Mossar
Ms. Galina Gomberg
Ms. JoAnn Close & Mr. Michael Good
Ms. Barbara Goza
Kenneth P. Gray
in memory of Theadora Gray
Mrs. Edith B. Greene
Deborah A. Greer
Dr. Patricia L. Griffin
Mr. Erich Gruen
Al Guido
Brian & Elizaveta Gustafson
Catherine Habiger & Richard Ruby
Mr. & Mrs. Sean Hafeez
Dr. Holly & Mr. Randall Haight
Ms. Laila Halsteen
Mrs. Deborah Halter
Peter & Harriet Hanauer
Mary & Michael Hanemann
Eric & Krista Hanson
Kelly & Sandy Harcourt
Roy Dean Hardy
Mojgan & Farr Hariri
Ms. Anette L. Harris
Dr. Hunter P. Harris
Ms. Noosheen Hashemi
Tom Hixson & Kevin Sarmento
Ms. Karla Haynes
David Hearth
Dr. Vincent Hentz
Ms. Joan Herron
Mr. & Mrs. Clifford Hersh
Frederic & Sandra Hirschfield
Linda Hobson
Melvin Hodges
Michael Hofmann
Dr. Susan Holbrook & James B. Florey, M.D.
Rosalie Holtz
Richard & Bebe Hoppe
Dr. Michael Horn

Soozan Hoss
Raymond & Karen Houck
Ms. Sally V. Houston
Ms. Constance Howard
Hansen Hsiung
Hing On Hsu
Mr. & Mrs. Henry P. Huff III
Frank Humberstone
Avery Humphreys
Donald Bruce Hunter
Mrs. Carolyn T. Hutton
Mr. Harold M. Isbell
Mr. & Mrs. Kambiz Jalili
Ms. Hermia James
Mr. & Mrs. Claude Jarman, Jr.
Glen Jarvis
Jeraldine Johnson
Ms. Patricia Johnson
Harvey L. Jones
Andrea G. Julian
Mrs. Susan Kaplan
Mr. & Ms. Michael Katten
Bennett R. & Suzy* Katz
Sy Kaufman & Kerstin Edgerton
Dr. Yelda Kaya
Kathryn Kearney
John Keeley
Scott & Jan Kilner
Varvara Kirchner
Ms. Juanita Kizor
Elise Knittle
Daniel & Susan Kocher
Ms. Yashomati Koul
Nancy Ann Kraus
Charles Kredensor & Frederic Saunders
Mr. David Krogmann
Paul & Jackie Kuckein
Kenneth & Monica Kulander
Ms. Silvia Kuzmicz
Dominique Laffont
Ms. Angela Lai
William R. Lambert
Steve Lavezzoli
Mr. Stefan Lazar
Ms. Marcia Lazer
Edward & Jennifer Lee
Ms. Fay Lee
Grace Lee
Dr. Howard Lee
Ms. Lucinda Lee
Richard* & Patricia Taylor Lee
Edgar & Joyce Lehmann
Mr. Harvey Lehtman
Kathleen Leones
Ms. Marcia Leonhardt
Ms. Marguerite Leoni
Ms. Roxanne Leung
Mr. & Mrs. Gerald S. Levin
Dr. F. Chaney Li
Ms. Michelle Li
Ginger Liess
Mr. Ivan R. Linscott
Janet K. Littlefield
John Livingston & Frances Etow
Frank & Sally Lopez
Richard & Theresa Chen Louie

* deceased

INDIVIDUAL GIVING CONTINUED

Mr. John Lounsbery
Kathleen & Dexter Lowry
 Frances Lozano
 George F. Lucas & Tom Rothgiesser
 Ms. Janet Luck & Mr. Stephen Kealhofer
Mr. & Mrs. Lawrence Ludgus
 Joann Lum
 Paul Luperini
 James & Deborah Lyerla
 Dr. & Mrs. Laurence R. Lyons
 Ms. Barbara J. Lyss
 Charles & Nancy Mack
 Mr. & Mrs. William H. Madison
 Ms. Virginia G. Martin
 Ms. Alex Marzano
 Mr. Gilbert E. Matthews
 Timothy B. McCormick
Drs. Jack M. McElroy & Mary Ann Skidmore
 Lore MCGovern
 Mr. Robert McKague
 Ms. Maureen McKeown
 Dr. Mary McNabb & Daniel McNabb
 Craig Melchert
 Ms. Suzanne R. Mellen
 Tessa & John Melvin
 Thomas & Barbara Metcalf
 Knute Michael & Ginna Dean Miller
Annika Mickos
 Christine Miller & Gary Glaser
Mr. & Mrs. James Milner
 Sean Minnig & Matt Evans
 Mr. Ken Mitchell
 Mr. & Mrs. Joseph Mocker
 Ms. Karen Moneta
 Sue Montgomery
 E. Craig Moody
 Sherilyn Moody
 Mr. Douglas G. Moore
Mr. Joshua J. Morgan III
 Bruce & Nancy Mosbacher
in honor of Karen J. Kubin
Deborah Mosser
 Mr. Robert Mukai
 Mr. Paul Munro
 John H. & Elizabeth B. Munz
 Mr. David Murphy
 Chandru Murthi
 John & Diane Musgrave
Nariman & Faramarz Naderi
Farrah & Ramin Naimi
 Mr. Anthony Nash & Mrs. Dorene Cotter
 Mr. & Mrs. James Craig Nelson
 Marina & Ben Nelson
 Mr. Carl & Mrs. Wenlan Ng
 Mr. Richard Niemi
 Ronald & Elizabeth Niewiarowski
 Jim & Brenda Nirenstein
 Ms. Kay Noel
 Mrs. Hillevi A. Null
 Ms. Patricia O'Brien
Ms. Teri O'Brien
 Dr. Michael O'Connor & Dr. Patricia O'Connor
 Ms. Ellen A. O'Donnell
 Fran & John O'Sullivan
 Judith Ocken
 Donna & Robert Oliver
Mr. & Mrs. William Randolph Oscarson
 Bruce Osterweil & Patricia Furlong
 Burak Over
The Rev. David F. Pace
Ellice J. Papp
 Peter Pastreich & Jamie Whittington
 Thomas & Sheryl Paukert
in memory of Bob & Louise Jenkins
 Doug & Elke Paul
 Ms. Karmen Chingju Peng
 Peter Jaret & Steven Peterson
 Ms. Susan D. Peterson
 Dr. Lawrence & Elizabeth Petz
 Allen & Joyce Phipps
 Steve & Meg Piatek
Karen Pierce

Peter Pierson
 Douglas Pinter
 Maria Policoniades
 Stephen Powell
Mr. Michael David Press
 Peggy & Peter Preuss
Dr. David Priest & Rev. Eric Nefstead
Majid & Maryam Rahimian
Shirin & Jarad Rahimian
Mr. Ramchandra Rajeshinde
 David & Mary Raub
 Philip & Carla Reed
 Rossannah Reeves
 Laurie Renny Reich & Rudolph Reich
 Mr. William Reilly
 Mr. Stanley Reis
 Mr. William E. Reller
 Ms. Karen A. Reuther
 Ms. Grace Reyes
 James & Lori Richardson
in honor of Marc & Sheila Andrus
 Julie & Christopher Ridley
Robert Rippes & Steven Spector
 David O. Robinson
 Mr. & Mrs. James M. Rockett
Artagnan & Trish Rodriguez
 Janet & Michael Rodriguez
 Rick & Stephanie Rogers
 Ms. Heli Roiha & Ms. Therissa McKelvey
 Lynn Roller & John Wagoner
 Elizabeth B. Ross
Ms. Afie Royo
Eric Ryan
Susan & Soheil Saadat
 Dr. & Mrs. David & Bonnie Sachs
Jordan Sachs & Jeannie Sack
 Laurie Samitaur Smith
 Mr. & Mrs. Warren H. Sandell
 Mr. Jeffrey Sant
Mr. John Santibanes
Lisa Sattler Peters
 Dr. Heinrich Schelbert
 Mr. Frank Schirmeister
 Dr. Paula Schlesinger
 Rev. Paul J. Schmidt & Rev. Gerard K. Moran
 Robert P. Schneider
Ms. Sarah Schoellkopf & Mr. William Neil
 Russell Schrader
 Betty J. Schreiner, M.D.
 Mr. Vincent Schrupp
 Mr. James Scillian
 Ms. Dorothy Scott
Jon & NoraLee Sedman
Ray & Lou Ann Seghesio
 Mrs. Anna Seletsky & Mr. Vladimir Krutenev
 Tom & Robin Selfridge
Robert Semans
 Grant & Joni Settlemier
 Ms. & Mr. Patricia Shanks
 Vandana & Arvind Sharma
 Mr. Andrey Shaw
 Mr. William J. Sheehan III
 Judy & Wylie Sheldon
 James R. Shevock
 Mr. Tyler Shewbert
 John Imboden & Dolores Shoback
 Diana & Richard Shore
Ms. Joan M. Silva*
 Ms. Christine W. Silver
 Mr. Will Simpson
Poonam Singh
Kittisak Sirijaroonchai
Darold Skerritt & Judy Lind
 Lawrence & Jacqueline Slayen
 Mr. Albert G. Smith
 Ms. Andrea B. Smith
 Patricia & Fred Smith
 Ms. Joyce T. Smith
 Mary Ann Somerville
 Michael & Susan Southworth
 Robert L. Speer & John Wong
 Ms. Doris Spencer

Kim Spittler & Richard Dulin
in memory of Gregg C. Spittler
 Mr. William Stanisich & Mr. Jim Meyer
 Carol & Harvey Steiman
 Mr. Robert M. Stenborg
 Mr. Michael Stevens
 Richard W. Stevens
 Jacqueline Stewart
 Ms. JoAnn Stewart
 Mr. John Stocker
 Blanche Germain Streeter
 Mr. Randall J. Strossen & Ms. Elizabeth Hammond
 Ms. Terri Stuart
 Ms. Phyllis Sutton
Ms. France Szeto
 Ms. Susan K. Tanner
Mr. & Mrs. Cyrus Beheshti
 Vivian Tero
 Gerard & Krista Terstiege
 Jane Thomas
 Charlise Ttee & Scott Grieder
 Mr. Ralph Tiegel
Anthony & Barbara Tonso
 Lynne Toribara & Brian Howard
 Ms. Lenda Townsend-Williams
 Mr. Thomas Tragardh & Mr. David Cortez
 Jennifer Godward Trainor
 Mr. Tom Trainor
 Elizabeth & Stephen Tumbas
 Carol Turner
 Mr. Earl Turner
 Mr. John Tuteur
 Mr. Herbert Uetz
 Mr. Yuri Undorf
Natalia & Israel Hernandez
 Stephanie Vacher
 Cornelis van Aalst
 Prof. & Mrs. Gregory Van Acker
 Axel Van Chee
Paul E. van Dyk
 John & Janet Venturino
 Mr. & Mrs. Clark Vilas
 Fred & Ridley Virdeh
Mr. Nicola Volpi
Michael Vyvoda
 Robert 'Tad' S. Walker V
in honor of Speight Jenkins
Kira Wampler
Samantha Wang
 Robert Ward
 Mr. & Mrs. John H. Warren
 Mr. Keith R. Weed
 Barbara Weinberg
in memory of Matthew Weinberg
 Dr. & Mrs. Stephen Weinstein
 JoAnn Weisel
 Mr. David Welliver
 Paul Werner
 Mr. John West
 Ron & Anne White
Jennifer Widener
 Ms. Gayle A. Wiesner
 Douglas W. Williams &
 Madelyn C. Bedig-Williams
 Mr. Andrew Wilson
Barbara & Mordechai Winter
 Lynn M. Wolter
 Mr. Brendan Wood
 Judith B. Workman
 Donald R. Worn
 Mr. Ingu Yun
 Vincent & Joyce Zarcone
Edward Sarkiss & Elizabeth Zareh Sarkiss
 Mr. William T. Zaumen
 Mrs. Hong Zhou
 Anonymous (21)

PRINCIPAL PATRON

\$2,000-\$2,999
 Dr. Valerie Abad & Mehdi Ghadiani
 Mr. Ernesto Alfaro
Mr. Thomas Alfieri
 Mrs. Maria Alger
Sonbol Aliabadi
 Mr. & Mrs. Anthony Arlen
 Denise Anker
 Ms. Elizabeth Avakian
Ms. Ann Baer
 Ms. Virginia Bale
Nina & Charles E. Belle
 Adam Arthur Bier & Rachel Lem
Beverley & Ron Borelli
 Ben & Noël Bouck
 Mr. Lawrence Brackett
 Mr. & Mrs. David W. Brady
 Dr. Roberta Brokaw
 Mrs. Kathleen M. Brown
 Karen Burtness Prak & Jan Willem Prak
 Edith & David Cassel
 Charles & Deryl Castellano
 Dr. Karen Castle
 Martin Checov & Timothy J. Bause
 Richard & Sylvia Condon
Devan Nielsen & Elizabeth Connell-Nielsen
 Dr. & Mrs. William R. Crain
Shannon & Dan Cronan
 Holly & Michael Cuggino
Dr. Vivien & Stephen D'Andrea
 Donald & Jeanne Dana
 Dr. & Mrs. Philip S. Dauber
 Ms. Antonia DeMatto
 Nina Bancroft Dickerson
Maria & Henry Donahoe
 Mary Lou Dorking
 Mr. Gregory J. Kelly & Dr. Kathy E. Down
 Kirk & Thara Edson
Jennifer Emerson
 Anne & Peter Esmonde
Ms. Sandra Farris
 Firestone Family Foundation
 Elise & Tully Friedman
 Janet Gallin
in honor of Sissel Ramirez
David Gantsweg
Mr. Gary Garabedian
 Mr. George C. Garcia
 David Giltinan
 Philip Goward
 Mary & Nicholas' Graves
 Ann C. Grove & Richard Green
 Miss Ursula Grunfeld
 Maud Hallin
 Patricia Handeland
 Joyce & James
 Ms. Roslyn Harrison
in memory of Dana Harrison
 Mr. Fred Hartwick
Daniel Hersh
 Diane & Richard Hohl
 Carol Holden
 Mr. Robert H. Horowitz
Kathryn Huber & Larry A. Binkley
 Ms. Mary Idso
 Mr. & Mrs. George Jurkowich
 Diana Hoffman
 Ms. Kathleen Kenney
 Susan Keyes & Jim Sulat
 Ms. Katharine Kleinke
 Ms. Alyssa T. Koo
 Dr. & Mrs. Frederic Kraemer
 Allan & Linda Kramer
 Joan Shelbourne Kwansa
 Kewchang Lee, M.D.
 Ms. Lamar Leland
 Mr. Mark Levi
 Steve & Judy Lipson
John Lockton
 Dr. & Mrs. G. Karl Ludwig, Jr.
 Ms. Kurtice C. Luther

With gratitude, we recognize donors above in bold who have made increased gifts between August 1, 2021 and September 27, 2022 to support our Centennial Season.

* deceased

INDIVIDUAL GIVING CONTINUED

Mr. Greg Lyon & Ms. Kathleen Duffy
Joseph & Hon Mai Goodman
Elizabeth Malkassian
Roger A. Mann, M.D.
Marguerite Romanello
Dr. Pamela Marron
Dr. Lorraine M. Massa & Dr. Stephen M. Massa
in honor of Ian Robertson

Irena Matijas
Robert McDowell
Michael McManus
Laurie Mettler Hills
Mr. & Mrs. W. W. Moffett
Paul Garza & Denis Moore
Ms. Majbritt Murdock

Kate Murphy
Taylor Nagle
Sheila & Paul Nahi
Mr. William Nathan
Ms. Susan E. Neeman

Susan O'Brien
Nazan Orr

Ms. Siu M. Owyueung
Peter & Patricia Peterson
Mr. & Ms. Andrew Piskadlo
Susan K. Prather
Ms. Sheila Press

Pam Preston
Felice S. Price

Mr. Ramchandra Rajeshinde
Mr. Robert W. Rankin

Ms. Joyce Ratner
Ms. Danielle Rebeschung

Randall E. Reynoso & Martin Camsey

Ms. Beverly Riehm
Ms. Deborah Rohan
Floyd W. Ross

Jeffrey Ruda & Leonard Whitney
Mr. Bert Salyga & Dr. Sean McCarthy

David & Sandra Schmaier

Phoebe & Christopher Schreiber
Sigmund Seigel & Karen Topp
Katherine Setar & Brad Fischer
Ms. Louise Shalit
Ms. Jennifer Shepard

Mai Shiver
Sheri & Paul Siegel

Mr. Andrew Smith
Dr. Stephen R. Smith
Richard L. Sogg, M.D.

Kristin Sorensen

Dr. Susan K. Stevens

Helen Thomas
Mary S. Tilden
Atticus Tysen & Michael Brogan
Daniel J. Ulylot, M.D.
Mr. Tom Wabinski

Margaret Wadhvani
Mr. Thomas F. Culp & Mr. Charles Wagner
Susan Walker
Brian & Stephanie Walsh

John C. Walters

Thurlow Washam
Rosalie V. Weaver

Wallace & Eve Wertsch

Mr. Keith C. Wetmore & Mr. Andrew Hinek
Mr. Charles R. Williams
Peter & Georgia Windhorst
Ms. Marilyn Wong

Annie Woods
Ms. Mai Mai & Mr. Paul Wythes
Ms. Dale E. Young
Mr. Babak Yousefzadeh
Barry & Alice Zacherle

Jim Zanze
Frank Zepeda

Bingyuan Zhang
in memory of Kang Zhang

Ming Zhao & Songqi Liu
Walter Zimmerman
Anonymous (5)
in honor of Sigfried Siegal

MEDALLION SOCIETY PRESIDENTS

J. Boyce Nute, 2018–Present
Kristina Flanagan, 2013–2018
Cathy MacNaughton, 2008–2013
Mrs. Harry Wetzel*, 1995–2003
Diane B. Wilsey, 1988–1994
Harriet Meyer Quarré*,
Founding President, 1983–1987

MEDALLION SOCIETY FOUNDER

\$3,000–\$4,999
Norm Abramson & David Beery*
Jane & Christopher Adams
Dr. Lefkos Aftonomos
Kendall & Claire Allphin
Mr. & Mrs. Jose R. Alonso
Robert C. Anderson
Arlene Anthony
Dena Aslanian-Williams
in memory of Eleonore Aslanian
Richard J. Axelrod, M.D.
Zachary Baker
Eugene & Kathleen Bales
Ms. Virginia Bamford
Dr. & Mrs. Barry C. Baron
Ashley Barrington-Mace & Kelly Wagner
Mr. & Mrs. Fedele Bauccio
Mr. Stephen Beitzel & Ms. Lise Quintana
Dr. Robert & Irene Belknap
Dr. Daniel Benson
Roy C. Bergstrom
Josef & Marion Betz
Vinod & Shalini Bhutani
Mr. David Bigham
Phyllis B. Blair
Susan S. Blake & Joel Kaufmann
Mrs. Robert N. Bloch
Linda Blondis
Dr. Wolfgang Bluhm &
Michele J. Serocki Bluhm
Dr. Maurizio Bonacini
Ms. Jennifer Bonilla
J. Dennis Bonney
Ms. Debbie Booth
Dix Boring & Marilyn Moore Boring
Bradford & N. C. Bosch
Gary Bottone
Ms. Faye Bourret
Bruce Bowen & Junona Jonas
Elizabeth Bowman
Barbara & Robert Brandriff
Ms. Jennifer Braun & Mr. Raymond Ryan
Dr. Emily Brewer
Robert V. Brody & Andrea Jacoby
Lynda L. Brothers
Kathleen Burke & Ralph Davis
*in honor of Valerie Crane Dorfman and in
memory of Paul Crane Dorfman*
Karen Burtness Prak & Jan Willem Prak
Lisa Bury & John Taylor
Mr. & Mrs. Oliver Caldwell
Dr. James M. Campbell
Betty J. Carmack
Janet Carpenter
Ben Chai & Bob Nelson
Park & Joan Chamberlain
Dr. Carolyn Chang
Jim Chanin & Rachel Richman
Thomas & Virginia Chen
Judge Alfred G. & Carol Chiantelli
Mrs. Eunice M. Childs
Carol T. Christ
Frederick S. Chung & Kimberly Chun

Mr. & Mrs. A. B. Ciabattoni
Jerry & Linda* Cimmet
Ann D. Claesgens
Barbara Bruser & Richard Clark
Hilary & Richard Clark
Ms. Mary Claugus
George & Laura Cline
Annelise Clute
Arthur D. Colman, M.D. & Pilar Montero, Ph.D.
Adam Coppoletti & Mark Rubnitz
Guy Cross & Erika Nelson
Mr. Thomas Cruz
Dr. Joan Claire Cucek
Dr. James Cuthbertson
Dr. Stephen J. Danko
Jan & Jeannie de Vries

Ms. Olivia Hsu Decker
Dr. & Mrs. Eugene DeJuan
Pam DeWeerd
Mr. & Mrs. Thomas E. Dienstbier
Marion Dodd
Mr. Keith E. Doerge
Sandra D. Donnell & Justin M. Faggioli
Claudette Duran
Timothy C. Duran
Barbara J. Dwyer
Helene & Lawrence Edelman
Ms. Margaret Hart Edwards
Ms. Barbara J. Eisenhauer
Ms. Dianne J. Ellsworth
Ed & Barbara Eschbach
Gregory & Anne M. Evans
Pauline Eveillard & Doug Gould
Ms. Judith W. Evinin

Patricia & Richard Farnsworth
Mr. Steve N. Fecher
Martha Ferguson
Mrs. Dorothy Finger
First Street Leather of Solvang, California &
Mammoth Lakes
Rick & Debra Fisher
William O. Fisher & Kathryn Bernick
Daniel & Carla Flamm
David & Sheridan Foster
Mr. & Mrs. J. Murray Fox
Mr. & Mrs.* Thomas L. Frankel
Joyce Bleadon Friedman
K Gabrielson

Mr. Milton Gaines
Ms. Ching-Ching Ganley
Margaret M. Gates
Mr. Rich Gerhardt
Ms. Malin Giddings
David & Jennifer Gillespie
Mr. & Mrs. Richard M. Gleason
Ms. Margot Golding & Mr. Michael Powers
Dr. & Mrs. Ronald Goodman
Dr. Kathleen Grant & Dr. Thomas Jackson
Andy* & Eva Grove
Drs. Bill & Nancy Grove
Raymond & Amanda Haas
Helen & Dr. Glenn Hakanson

Bronwyn H. Hall
Dr. S. Hand
Charles F. Hanes
Diana Harris
Michael & Nancy Jo Heaton
Peggy Heineman
Paula Heller & Robert Yohai

Zheyla M. Henriksen
Mr. Robert Hero
Walter B. Hewlett
Linda Joyce Hodges
Mr. & Mrs. Kedreth C. Hogan
Mr. Peter Holman
Ms. Irma Honda
Mr. Larry Horton
Wilma S. Horwitz
Joanne Howard
Mr. Joseph C. Howard, Jr.
Mr. & Mrs. Timothy Howard
Timothy G. & Cara R. Hoxie

Mr. Robert Hultman
Bradford L. Humphrey
Edward & Patricia Hymson
Mr. Homi Irani & Ms. Anna Yonemura
Dr. & Mrs. Norman Jacobson
Mr. Keith Jantzen & Mr. Scott Beth
Robin & Virginia Jaquith
Ms. M. Anne Jennings
Barbara E. Jones
in memory of William E. Jones
Barbara J. R. Jones
Rosemary Joyce & Russell Sheptak
David A. Kadish & Michael C. Norton
Anne Kaiser & Robert Taylor
Dr. & Mrs. Samuel D. Kaplan
Dr. Avi Katz & Dr. Raluca Dinu

Suzan Kaufmann
Mr. Frank Kelly
Mrs. Louis Kelso
Nelda Kilguss
Dr. Hyo J. Kim
Dick & Marianne Kipper
Mr. Edson Kong
Maj. Floyd R. Krey
Dr. Judith A. Lamberti
Lane Fertility Institute
Ms. Renee Leap
Peter Lee
Meagan Levitan & Dale Carlson
Norman & Helen Ann Licht
Mrs. Nancy Donnell Lilly
Dr. & Mrs. Lawrence H. Lin
Marie & Barry Lipman
Dr. Britt-Marie Ljung & Mr. Warren E. Miller

Richard Lum
Mr. John E. Major
Gus Manning & Rena Kirkpatrick
Mr. Arthur Manzi
Daniel Mardesich &
Virginia Anawalt Mardesich
Amie Chang & Henry Massey
Robin & Karl May
Caryl McIvor
Mr. Paul McMillan
Ms. Sharon McNalley
Ronald & Judith McWilliams

Jessica Mead
Robert Meister
Dr. Beryl D. & Mrs. Renee Mell
Mr. David Mellor
Dr. Linda A. Membreno
Mr. & Mrs. John Meyer
Mr. & Mrs. Donald Michener
Beverly Mitchell & John Pringle
Milton Mosk* & Thomas Foutch

Ms. Jane S. Mudge
Ruth & James* Murad
Chris Zones & Kate Murashige
Mrs. Pamela Murdock
Renate M. Nadler, M.D.
Joseph C. Najpaver
in memory of Deana Logan
Steven Ng & Mark Posner
Ms. Mary D. Niemiller
Gerald & Ortrun Niesar
Matthew & Nancy Noel
Nancy Over Alward & Eugene Alward

Dr. Karen Offen
Mrs. Sarah Olson
Lise Deschamps Ostwald
Catherine A. Owen MD
Mrs. Jeraldine M. Palazzi
Mr. James E. Palmer &
Mrs. Norma Martinez-Palmer
Ms. Barbara Paschke
Skip Paul
in honor of Karen J. Kubin
Mauree Jane & Mark W. Perry
Nancy Petrisko & Don Beckham
Dr. Judith Pickersgill
Mr. Scott Plakun & Dr. Milton P. Schafer
Dr. Lynn Ponton & Mr. Steven Zimmerman

INDIVIDUAL GIVING CONTINUED

Ritchie & Melissa Post
 Jenna Powell
 Jeanette M. Prato
 Karl Pribram & Sweta Arora
Ms. Nora Quattrin
 Mr. & Mrs. Martin Quinn
 Mr. Les Quock
 Varda Rabin
 Samuel Dwight Thomas Rabinowitz
 Kathryn E. Ringgold
 Patrick & Marti Ritto
 Dr. Martin Robinson
 Ronald Rogness
 Theres & Dennis Rohan
 Scot Rohrer & Anne Scanlan-Rohrer
 Mr. Andrew Rombakis
Yvette & Philip Rosedale
 Ms. Susan Rosenblatt
 Dr. & Mrs. Roberto P. Rosenkranz
 Mary Ellen Rossi
Mrs. Claire S. Roth
 Stephen & Marcia Ruben
 Mr. John E. Ruden
 Francis & Andrea Rush
 Mr. M. Duane Rutledge
 Mr. Mark Sackett
*in honor of Jessica Fauver and the
 San Francisco Opera Box Office*
 Louise Adler Sampson
 Michael & Gini Savage
 Marlys Saveri
 Ms. Janine Scancarelli &
 Mr. Christopher McMahon
 Mr. Carl Schaper
 Randy Schekman & Sabeeha Merchant
 Mrs. Ronald Schroeder
 Mr. & Mrs. Michael Schroeder
 J. Schwabacher Family
Mr. & Mrs. Paul Setziol
Komal Shah & Gaurav Garg
 Mr. & Mrs. Gerald Sharp
 Dr. & Mrs. David T. Shen
 Mr. Leslie M. Shinozawa &
 Mr. Edwin Guarino Jr.
 Dr. Marilyn N. Silva
 Dr. & Mrs. Gerald Silverberg
 Marjorie Simon
 Evangelos & Kathleen Simoudis
 Jane & Tom Sinton
 Judith & Walter Sleeth
 David & Barbara Sloss
 Mr. Mark Small
 Frederic H. Smith



“My family has a long tradition of supporting San Francisco Opera, beginning with my Grandfather, A.P. Giannini, who secured the first loan in 1924, then for many years with my dear husband Jim, and ultimately with my boys Keith and Kevin. What has really made it special in more recent years were the personal relationships we’ve formed with our many Adler fellows.”

—ANNE MCWILLIAMS

Mr. & Mrs. George D. Smith Jr.
 Mr. Jordan H. Smith
 Pamela D. Smith
 Stephen Smoliar & Linda Dembo
 Kenneth & Joanne Snow
 Richard Sparks
 Dr. & Mrs. Robert L. Stamper
Mr. Russell Stanaland
 Anita Stapen & Richard Granberg
 Mr. & Mrs. Isaac Stein
 Michael & Susanna Steinberg
 Mary Jean Stempien & James Stricker
Ms. Elisa Stephens
 Melchior Thompson & Nell Lee Stinson
 Matt & Tami Stolte
 Joshua & Cristin Szarek
 Sharon & John Tastor
 Dr. Martin & Elizabeth Terplan
 Nancy E. Terry
 Dr. Ruedi F. Thoeni, M.D.
 Ms. Joan Thoma
 Dr. Naomi R. Thorpe
 Dean & Jeanice Tipps
 Dr. Lucy S. Tompkins
 Norman & Carol Traeger
 Gisela & Peter Turner
 Mr. Ross Uchimura
 Ms. Kathryn Urban
Stephanie Vacher

Ms. Jessica Vapnek
 Mrs. Louis M. Vuksinick
 Dr. Bradford W. Wade & Dr. Linda K. Riebel
 Ms. Nora E. Wagner
 Ms. Adrian Walker
Ann Yvonne Walker & David M. Jones
 Alice & C.C.* Wang
 Peter Washburn & Rod Brown
Ms. Patti White
 Matthew Williams & Amanda Maystead
 Ann L. Williamson
 Mason & Wendy
 Faye Constance Wilson
 Vivian W. Wing, M.D. &
 Elizabeth Grace Wickersham
Ms. Patricia B. Winther
 Christopher Wiseman
 William Wisniewski & Catharine van Ingen
 Susan & Jonathan Wittwer
 Dr. Sherry Wren
 Ms. Janet S. Wright
 Margaret VB Wurtele
 Ms. Colleen Yeates Marsh
 Lowell S. Young & Celeste Young
 Mr. & Mrs. Christopher Zaccalini
 Dr. Sondra Zentner & Ms. Sophie Neubert
 Anonymous (12)

**MEDALLION SOCIETY
 BENEFACTOR**

\$5,000–\$7,499
 Michelle M. Ackerman
 Claire & Greg Allison
 Dr. Maria D. Allo
Francesca & Jeff Amann
 Mr. & Mrs. Steven Anderson
 Ms. Anna Antonucci
 Matthew Austern & Janet Lafer
 Linda S. Barrett
 Brad & Susie Berenson
 Mr. & Mrs. Frank Bliss
Michael & Celeste Bobroff
 Lucia Bogatay & Thomas D. Wickens*
 Judy Brady & Drew W. Browning
Joseph & Linda Bronson
 Charles Bush & Calvin Lau
John C. Callan
Clark & Elizabeth Callander
 Richard Caplin, MD
Mr. & Mrs. Richard Carpeneti
 Solomon Cera
 Susan & Rich Christie
 Rudy Ciuca & Joseph Lawrence
 Ms. Carlyn Clause &
 Mr. Alexander L. Brainerd
 Thierry Bui & Paul Clifford
 Vicki L. Coe M.D. & Jennifer Mitchell

With gratitude, we recognize donors above in bold who have made increased gifts between August 1, 2021 and September 27, 2022 to support our Centennial Season.

* deceased



Make It Monthly!

Take one more thing off of your to-do list by setting up an automatic monthly gift to San Francisco Opera. You can support the opera you love while enjoying the perks of giving immediately. And you can stop payments at any time.

Become a monthly donor today. Visit sfopera.com/give or call (415) 565-3212.

Nadja Michael as Emilia Marty in Janáček's The Makropulos Case. / CORY WEAVER

INDIVIDUAL GIVING CONTINUED



CHRISTIANE ZUBER

“My grandparents were good friends of Kurt Adler, and my parents were SF Opera season ticket holders and very involved with Spring Opera, the Guild, Merola, etc. They brought us to performances at a very young age. It was important to them that we have an appreciation of classical music and that we continue supporting opera as a family when they were gone.”

—CHRISTOPHER ZUBER

Martha Conte

Mr. Craig Corbitt & Ms. Nancy Stoltz
Mr. Orville W. Dale
Mr. A. S. Damji
Dr.* & Mrs. Herbert H. Dedo
Mr. Orlando Diaz-Azcuy
Mrs. Michael D. Dooley*
Mr. & Mrs. William G. Doolittle
Ms. Joyce Dostale
Katherine Herrick Drake
Mrs. Marilyn Dunn
Susan & Bruce Dzieza
Dr. Mary Eichbauer & Dr. Greg Gartrell
Ms. Nancy J. English
Janice & Jack Eskridge
Alexander L. Fetter & Lynn B. Bunim
Jessena Finn
Dr. Harvey & Mrs. Deborah Fishman
Kristina Johnson Flanagan
Barbara B. Friede
Donald E. & Patricia D. Frischmann
David & Betsy Fryberger
Mr. Richard J. Galbraith
Mr. Sameer K. Gandhi & Ms. Monica Lopez
Candace & Vincent Gaudiani
Robert C. Goodman & John Bankston
Diane Green
Mr. Benjamin Gregorski
Sallie Griffith

Sal Gutierrez & Mary Anderson

Johnnie Johnson & John E. Hafernik
Lyndsey Harrison
Kathleen Hart
Michael & Gityjoon Hebel
Mollie Hedges & Laurel Lembo
Miranda Heller & Mark Salkind
Ralph Hexter & Manfred Kollmeier
Austin & Sara Hills
Ian Hinchliffe & Marjorie Shapiro
Judith & Patrick Hobin
Anonymous
Al Hoffman & David Shepherd
Donald & Jacqueline Jacobberger
Paul S. Jones
Daniel Kelley

Drs. Phyllis A. Kempner & David D. Stein

Ms. Kathryn Kersey
Mehrzad Khajenoori
Victoria Kirby
Mr. Sven E. Kjaersgaard
Ms. Barbara Laferriere
Melissa & Laurence Lasky
Carol Leitch & Nanci Leitch
Anthony Leuin & Jean Bertrand
Océane Li & Dr. Sofien Bouaziz
Drs. May Loo & William Thurston
Claude L. Lowen
Jean & Lindsay MacDermid

Arlee & Paul* Maier

Dr. Pamela Marron

Mrs. Constance Marvin
Mr. Robert E. McCleskey
Marcia McConnell
Ms. Linda M. McKay
A. Kirk McKenzie

Robert Meadows & Dennis Otto

James R. Meehan
Edith P. Mendez
Karen & Russell Merritt
Diane Compagno Miller
Ann Marie Mix
Mr. James C. Moora
Janet Morris & Frederick Martin*

Ronald D. Morrison

Margaret & Frank Morrow
James & Katherine* Moule
Heidi Munzinger & John Shott
David & Marilyn Nasatir
Mark H. Nishiki, M.D.
Julian T.* & Robin M.W. Parer
Lisa S. & Peter S. Park
Berniece & Pat Patterson

Mr. & Mrs. Paul Pelosi

Mr. & Mrs. Dale L. Petterson
Ms. Nancy Pfund & Phil Polakoff, M.D.

Carrie Schwab-Pomerantz

Edward & Lynn Poole

Charles & Patricia Raven

Patricia Rees-Miller

Linda J. Reiff
Angèle & Michael Rice
Audrey & Paul L. Richards
Orli & Zack Rinat
Arthur & Keiko Roosa
Messrs. Richard R. Rossi & Kimberly Mark Webb
Mrs. Joan Rost
Mr. Charles W. Roth
Dr. Gwendolyn Rothman
Brigitte Sandquist
Dorothy Schimke & Cliff Jarrard
Sondra Schlesinger
Mr. Daniel Schoerner & Ms. Donna Pitteri
Steve & Sally Schroeder
John* & Pamela Sebastian
Ms. Doris K. Sharrock
Ms. Margaret V. Sheehan
Steven E. Shladover
Neal H. Shorstein, MD
Ms. Ruth A. Short
Mr. Daniel K. Slaughter
Prof. & Mrs. Alan Jay Smith
Mrs. Linda Snyder
Gideon* & Cheryl Sorokin
Ms. M. Melanie Searle & Mr. Robert F. St. John*

Jeffrey L. Stern, M.D.

Ms. Barbara Stewart
Nobuyuki & Megumi Sugiura
Mr. Samuel Test
William Laney Thornton & Pasha Dritt Thornton
Mr. Richard D. Tuck & Mr. Neale A. Grasham

Leslie & Judy Vadasz

Micaela van Zwoll

Drs. Oldrich & Silva Vasicek
Moya & Aloysha Verzhbinsky
Dr. Conrad Vial & Catalina Zapata-Vial
Mary & Terry Vogt
Yue Wang

Ms. Victoria Weatherford & Mr. Jordan Gardner

Carol A. Weitz
Mr. Richard P. & Catherine M. West
The Brayton Wilbur Foundation
Wildcat Cove Foundation
Ronald B. Wilkerson
Richard & Barbara Odlin Foundation
Lilah & Alex Wolf

Toni Wolfson & Robert Federighi

Ms. Eileen C. Wong
Ms. Shirley Woo
Russell & Marilyn* Wylie
Ms. Diana Yee
Pierluigi Zappacosta & Enrica D'Ettorre
Stephen & Connie Zilles
Anonymous (9)
in memory of Ernest F. Knell

MEDALLION SOCIETY BRONZE

\$7,500–\$9,999

David & Judith Preves Anderson
David Bertoni
Ms. Elizabeth F. Birka-White
Donald Blais & Michael McGinley
Frances Campra
Dr. Heidi H. Cary
Patricia Ceglinski
Dr. Barry & Simi Chehrizi
Melvin & Hella Cheitlin
Charles Connor, M.D.
Mr. Robert D. Cooter
Michael & Jean Couch
John* & Bonnie Demergasso
Kimberly & Mark Dempster
Mr. & Mrs. Vladimir Ermakoff
Drs. Bette & James Felton
Barbara B. & Joseph P. Fredrick
Mr. & Mrs. Dane Gillette
Mr. Frederick Grauer
John J. Gray

Mr. Curt Kirschner

Markos & Eleni Tsakopoulos-Kounalakis Fund

Regina Lackner
Sujitpan Bao Lamsam & Scott D. Sagan
Kurt A. Latta
Mr. Donald R. Leighton & Mr. Hector Yee
Nathaniel M. Lopez
Sylvia & Paul Lorton Jr.
Deborah Marion, Tr. CPA, EA

Kenneth P. McNeely

Ms. Jeanne E. Newman

Patric & Mary Powell

Dorothy R. Saxe

Mr. Sean M. SeLegue

Gary & Dana Shapiro

Mr. David J. Shimmom

Raj Singh & Renata Anderson

Donald Sobelman & Leishia Woolwine

Roselyne Chroman Swig

Lilian Chi Tsai

Dr. Catharine van Ingen & Dr. W. J. Wisniewski
Bob & Gail Walker
Sharon & Clark Winslow

Lisa Zabelle

Peggy & Lee Zeigler

Cynthia & Marco Zuniga

Anonymous (3)

MEDALLION SOCIETY INTERMEZZO

\$10,000–\$14,999

Linda & Andrew Ach
Dorrit Ahbel, M.D.
Sig Anderman
Susan Anders
Robert M. Anderson & Kyong Shik Eom
Dr. Nancy L. Ascher
James & Cheryl Babcock
Michael F. Barrientos
Frank S. Bayley
James Scott Bays
Robert H. Beadle
Joanna Beam
Ms. Brenda Beckett
Patricia & Edwin Berkowitz
Dr. Barbara Lynn Bessey
Athena & Timothy Blackburn
Bill & Alison Boeckmann
Chris & Jennifer Brahm
Mr. & Mrs. Jerry Brenholz
Mrs. Karen Broido
Ms. Barbara Brown
Ellie & Theodore Brown
Elissa Buie & Dave Yeske
Jeanne & William Cahill
Lorna Meyer Calas & Dennis Calas
Frank & Pat Carrubba
Mr. & Mrs. Lyman H. Casey
Mark R. Chaitkin & P. Cecilia Storr
Jeffrey Chambers & Andrea Okamura
Drs. Devron & Valerie Char
Dr. J. Samuel Chase
Maureen Clarke
Janet Cluff
Leonard & Marie Collins
Alice Corning
Shahla Cowan
George & Susan Crow
Drs. John & Lois Crowe
John Cullison & Diana Kissil
Ms. Denise Cutler
Yogin K. & Peggy Dalal
Mr. & Mrs. J. Philip DiNapoli
Mr. Peter Dinkelspiel
Sarah Douglas & Marie Vitulli
Donna Dubinsky & Leonard Shustek
Jacqueline & Christian P. Erdman
Cheryl Fippen
Doris Fisher

INDIVIDUAL GIVING CONTINUED

Mr. & Mrs. Warren W. Flack
Linle & Jim Froeb
 Lisa Z. Gamshad
 Mr. Michael M. Garland & Ms. Virginia A. Coe
 Nanette Gartrell, M.D. &
 Dee Mosbacher, M.D., Ph.D.
in honor of Beth Clayton & Patricia Racette
 Kurt Tristan Geselbracht &
 Francisco Guevara
 Dorothy Gietzen
 Ann & Daniel Girard
 Ms. Jane M. Gitschier
 Glasser Family Fund
 Don & MaryAnn Graulich
 Anne Gray
 Geoffrey & Marcia Green
 Bernice E. Greene
 Bro Halff
 Sandra Handler
 Joseph H. Harris, Jr.
 Stephen & Diane Heiman
 Dr. M. Henry Heines & Ms. Katherine Fines
 Alfred* & Ruth Heller
 Carol F. Henry
 Doreen Woo Ho & James Ho
 Mr. Ron Holloway & Mr. Doug Hammerich
 Charles & Brandi Hudson
Kimberly M. Hughes
 Mr. David S. Hogle & Mr. Haggai Niv
 Ms. Margaret C. Hutchins
 Arlene Inch
 Ms. Elizabeth Ingalls
 Riki & Robert Intner
Dr. Kjerstin Irja & Benjamin Carl Anderson
Mr. & Mrs.* C. Bradford Jeffries
 Mr. Guyton N. Jinkerson
 Fred Karren
 Barbara & Ron Kaufman
 Jeannie Kaufman
 Linda & Robert Klett
Laurie Kottmeyer & Bianca Duarte
 Bill & Jeanne Landreth
 Mr. John E. Lee
 Ms. Patricia Lee-Hoffmann
 Ms. Miranda Leonard
 Allan Lerch, *in honor of* Anne Lerch*
 Lisa P. Lindelef
Sylvia R. Lindsey
 Bernice Lindstrom
Dr. & Mrs. H. H. Loomis, Jr.
in honor of David Gockley
 Marco Magarelli &
 Geraldine Martinez-Magarelli
Mr. & Mrs. Victor Makras
 Charlot* & Gregory Malin
 Lori & David Marquardt
 Dr. Judy C. Miner
 Mr. Robert B. Mison
 Mr. D. G. Mitchell
 Justin & Meaghan Moore
 Thomas & Lydia Moran
 Don & Rene Morgan
 Alice Ames Morison & Dr. Oakley Hewitt*
 William O. Morris
in memory of Susan Woodbury Morris
 Mr. Manfred Mundelius
 Dr. Lois Levine Mundie
 Janet Napolitano
 James A. Noe, III
 Judy O'Young, M.D. & Gregg Hauser
 Mr. David Oldroyd
Margaret & Vic Quattrin
 Ms. Merrill Randol & Dr. Stephen Sherwin

Fran Rominger
Barbara J. Ross
 Deborah & Paul Sagues
 Felipe R. Santiago & Barry T. Joseph
 Scott Kittredge Simonds
 Dr. & Mrs.* Marvin Smoller
 Mr. & Mrs. Reginald D. Steer
 Ms. Zornitza Stefanova &
 Mr. Payam Mirrashidi
 Dr. Kenneth & Laurel Stein
 Duty & Devotion Memorial Fund
Dr. David Streitwieser
 Dr. & Mrs. W. C. Sweeting, Jr.
 Valli Benesch & Bob Tandler
 Mr. Terrence Tilley
 TL Trust
Ms. Marimar Torres
 Ms. Lisa Tough
 Barbara L. Traisman
 Mr. & Mrs. James S. Tunnell
 Urbaneck Family Foundation
 Soo & Raj Venkatesan
 Lucie & Jerry Weissman
 Ms. Valerie Wheat
 Linda A. Whittaker
 Mr. & Mrs. Y. Wood Wong
 Ms. Melinda Yee Franklin
 Mary & Harold Zlot Family Foundation
 Christopher Zuber
 Anonymous (8)

MEDALLION SILVER CIRCLE

\$15,000–\$24,999

Mr. Paul B. Althouse
 Kathryn & Frederick Baron
 Dr.* & Mrs. Joseph Bernstein
 Jennifer M. Bienaime
 Dawn Yates Black*
 Jared & Claire Bobrow
 Dr. Sean P. Bohlen & Mrs. Tanum Davis Bohlen
 Alan R. & Sally J. Brudos
 Carol Franc Buck*
Rike & Klaus Burmeister
 Michael* & Marilyn Cabak
 Donald D. Campbell
 Mr. & Mrs. W. S. Child
 Michèle Beigel Corash & Laurence Corash
 James Cross & Charles Antonen
 Ms. Caroline Daniels
 Timothy D. Dattels & Kristine M. Johnson
 Paula Dieli & Michael Schubert
 Admiral James O. Ellis, Jr. &
 Dr. Elisabeth Paté-Cornell
 Judith & Philip Erdberg
in honor of Lisa Erdberg & Dennis Gibbons
 Dr. Julita Fong
 Edward Frank & Sarah Ratchye
 David Gockley & Linda Kemper
Violet Grgich & Mr. Colin Shipman
Mrs. Peter E. Haas
 Mary & Craig Henderson
 Peggy Hill
 Ms. Katharine Lange
 Mr. Randall E. Laroche & Mr. David Laudon
Mr. Matt Lecar
 Mr. J. Stoner Lichty, Jr. & Dr. Darryl L. Raszl
 Tom Lockard & Dr. Alix Marduel
 Betty Maddux,
in memory of Ed Koester
 Patrick McCabe
 Al Medvitz & Jean McCormack
 Karl & Kristen Mills

Maryam & Oran Muduroglu
 Robert Munday & Evamarie Doering
 Sally & Craig Nordlund
 Mrs. William H. Orrick, Jr. & Diana V. Rogers
 Mrs. Carol E. Parker & Dr. Gerhard H. Parker
 Jason Phillips & Sheila Schroeder
Mr. Gordon Radley
 Suzanne & Robert Redfern-West
 Mr. Glenn H. Reid
 Mr. & Mrs. John S. Renard
 Louise & Paul Renne
 Mrs. William C. Robison
Bob & Terri Ryan
Todd & Sandra Sachs
 Michael Sack
 Anthony & Shipley Salewski
 Drs. Edward & Dale Sickles
 Maureen Sullivan
 Ms. Nadine M. Tang
 Ann Classen Treadwell
 Mrs. Misty W. Tyree
Ms. Barbara Walkowski
Steven & Jennifer Walske
Hon. James L. Warren (Ret.)
 Ronald & Emely Weissman
 Sheila Wishek
 Diane & Howard Zack
 Ward & Diane Zumsteg
 Anonymous (3)

LEADERSHIP GOLD CIRCLE

\$25,000–\$49,999

A Grateful Patron
in honor of Rufus Olivier, Ian Robertson,
 and the San Francisco Opera Chorus
 Mr. Brian G. Atwood &
 Ms. Lynne H. Edminster
 Brigid S. Barton
 Darla & Richard Bastoni
 Fred & Betty Bialek
 Jamie & Philip Bowles
 Edward Paul Braby, M.D.
 Romana D. Bracco
 Marion M. Cope
 Valerie Crane Dorfman
 Peter & Jayne Davis
in memory of James H. Schwabacher
 Shirley Davis & Paul Sack
 Ms. Christina & Dr. Elizabeth DeBruin Warren
 Reid & Peggy Dennis
 Robert & Dana Emery
 Bob Epstein & Amy Roth
 Dr. & Mrs. Eric Fain
 Mr. & Mrs. Noel Fenton
 Anna & Steven Fieler
 Dianne A. Fowler
 Ms. Margarita Gandia &
 Ms. Diana Campoamor
 Hon. Barry Goode
 Ms. Wanda Lee Graves
 Clelia Gray
 Michael A. Harrison &
 Susan Graham Harrison
 Jane & David Hartley
 James A. Heagy
in memory of Jayne Heagy
 Brian & Rene Hollins
 Susan & Eric Johnston
Michael Kalkstein & Susan English
 Jeffrey & Anne Katz
 Mr. Lawrence A. Kern

Ms. Wanda Kownacki
 Sheila & Thomas Larsen
 Noëlle Leca & Michael Moradzadeh
 Yasmin & Oren Lukatz
 Jennifer Coslett MacCreedy
 Timothy J. Marten, M.D. & Ms. Mary C. Heylin
 Nion McEvoy & Leslie Berriman
 Ellen & Paul McKaskle
Elaine McKinley & Kit Durgin
 Mrs. James K. McWilliams
 Teresa & Mark Medearis
 Cathy & Howard Moreland
 Paul Nordine
Norman & Janet Pease
 Neil & Elsa S. Pering
Mary & Bill Poland
 Anne B. Popkin
 Dr. & Mrs. George T. Rab
Ms. Isabel Rhee
 Linnea & George Roberts
 Chandra & Michael Rudd
 Christopher & Trudi Seiwald
 Abraham D. & Marian S. Sofaer
 Isobel & Roger Sturgeon
 William & Mikiko Walker
 Daphne & Stuart Wells
S. Shariq Yusufzai & Brian E. James
 Dr.* & Mrs. John A. Zderic
 Anonymous (3)

LEADERSHIP PLATINUM CIRCLE

\$50,000–\$74,999

Mr. & Mrs.* Joachim Bechtle
 Ruth Belvin
 Jack Calhoun & Trent Norris
 David & Karin Chamberlain
Lisa Erdberg & Dennis Gibbons
Thomas E. Horn & Bob Ross Foundation
 Anne & Timothy Kahn
Candace Zander Kahn
 William & Gretchen Kimball Fund
Jack Klingelhofer
 Dr. Susan Kroll & Mr. Mark R. Kroll
 Karen J. Kubin
 Dr. & Mrs. John Lavorgna
Cynthia & Richard Livermore
Gladys Kenderdine Mitchell
 Michael Moritz & Harriet Heyman
 Julian & Willie Sue Orr
 Ruth Quigley
in memory of Mr. & Mrs. John B. Quigley,
 Zelda M. Quigley
 Eliza Linley & David Richardson*
 Pamela & Richard Rigg
 The Theodore Rosenberg Charitable
 Foundation, *in honor of* Rose O'Shaug
 Charles P. Russell
 Mr. William R. Stensrud &
 Ms. Suzanne Vaucher
 James & Beth Wintersteen
Anonymous

LEADERSHIP DIAMOND CIRCLE

\$75,000–\$99,999

Alexander* & Antonia Cross
 Julie Dickson
 The McMurtry Family

INDIVIDUAL GIVING CONTINUED

San Francisco Opera is grateful for the philanthropic investments of our Producers Circle members and Company Sponsors. These generous opera lovers care deeply about continuing the legacy that the Company’s founders established, creating world-class opera productions for all to enjoy.

ASSOCIATE PRODUCER

\$100,000–\$249,999

- Robert Mailer Anderson & Nicola Miner
- Marcia Barinaga & Corey Goodman
- Helen Berggruen, for Five Arts Foundation
- Mr. & Mrs. Jeffrey Earl
- Margareta & Staffan Encrantz

Jerome Guillen & Jeremy Gallaher

- Sylvia & John Hughes
- Leslie & George Hume

Stephen & Choongja Kahng

Susan & Philip Marineau

- Mr. & Mrs. J. Patterson McBaine
- Nancy S. Mueller
- Ms. Barbara Oshman
- Arthur & Toni Rembe Rock
- Betty & Jack Schafer
- Barbara Moller Ward
- Anonymous

PRODUCER

\$250,000–\$499,999

- Carol Franc Buck Foundation
- Dr. & Mrs. William M. Coughran
- Bob Ellis**
- Denise Littlefield Sobel
- Anonymous

EXECUTIVE PRODUCER

\$500,000–\$999,999

- Peggy & Boyce Nute
- Anonymous**

COMPANY SPONSORS

\$1,000,000 AND ABOVE

- Norby Anderson**
- Jerome L. & Thao N. Dodson**
- The Dolby Family**
- Carol & Dixon Doll**
- Bertie Bialek Elliott**
- Peter Fenton & Kate Greer**
- Keith & Priscilla Geeslin**
- Ann & Gordon Getty Foundation for the Arts
- John A. & Cynthia Fry Gunn
- Burgess & Elizabeth Jamieson
- Franklin & Catherine Johnson
- Edmund W. & Jeannik Méquet Littlefield Fund
- Steven M. Menzies
- Bernard & Barbro Osher**
- Jan Shrem & Maria Manetti Shrem
- Dianne & Tad Taube**
- Phyllis C. Wattis Endowment Funds
- Diane B. Wilsey
- Barbara A. Wolfe**



DREW ALTIZER PHOTOGRAPHY

“Beginning more than 100 years ago with grandfather Horace Clifton, our family’s love and support of San Francisco Opera has been passed down through our parents to us, and now to the next generation.”

—**DICK & CYNTHIA LIVERMORE,**
BERTIE B. ELLIOTT

With gratitude, we recognize donors above in bold who have made increased gifts between August 1, 2021 and September 27, 2022 to support our Centennial Season.

* deceased

Ensemble Basiani



The sublime voices of Georgia's Ensemble Basiani present a transporting program highlighting the rich polyphonic music tradition of their homeland in the Caucasus.

Nov 3
 FIRST CONGREGATIONAL
 CHURCH, BERKELEY

Ying Fang, *soprano* Ken Noda, *piano*

The lyric soprano Ying Fang has appeared as Ilia in *Idomeneo*, Susanna in *Le nozze di Figaro*, and Pamina in *Die Zauberflöte* to great acclaim on international stages. She is joined by Ken Noda in a program of songs by Schubert, Schumann, Mahler, R. Strauss, and others.

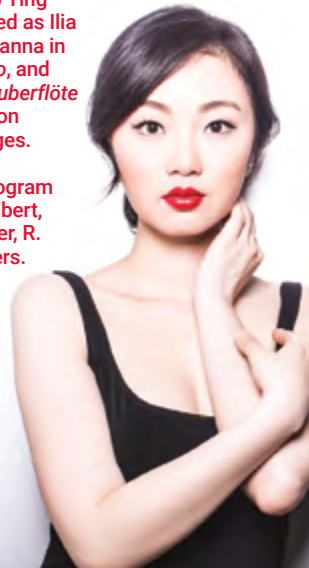

Nov 6
 HERTZ HALL

THANKSGIVING WEEKEND

Vienna Boys Choir *Christmas in Vienna*



The universally adored Vienna Boys Choir visits Berkeley in a festive program of Austrian folk songs, classical masterpieces, and Christmas hymns and carols from across the globe.

Nov 26
 ZELLERBACH HALL

Joyce DiDonato: *Eden*

A Cal Performances Co-commission

DiDonato is joined by the early-music ensemble Il Pomo d'Oro in a theatrical, semi-staged concert that features music from the 17th to 21st centuries by Handel, Gluck, Cavalli, Wagner, Mahler, Ives, and Copland.



Jan 21
 ZELLERBACH HALL

The English Concert

Harry Bicket, *conductor*
 The Clarion Choir
 Steven Fox, *artistic director*

Britain's eminent early-music ensemble returns to Berkeley to perform Handel's glorious *Solomon* (1748), based on Biblical stories of the great king's wisdom and justice and the ushering-in of a golden age of peace, piety, and prosperity.

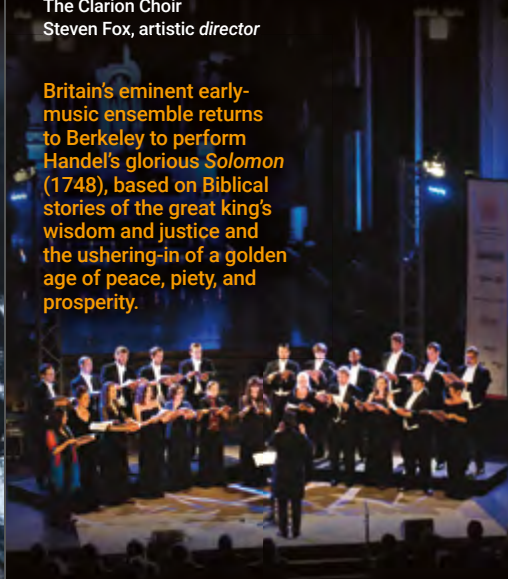

Mar 5
 ZELLERBACH HALL

US PREMIERE

William Kentridge's *SIBYL*

William Kentridge, *concept and director*

Myth, magic, music, movement, and mesmerizing imagery combine in William Kentridge's newest production. Inspired by the Greek myth of the Cumaean Sibyl, Kentridge's chamber opera wrestles with the human desire to know our future and our helplessness before powers and technologies that obscure that knowledge from us.



Mar 17-19
 ZELLERBACH HALL

Our donor family provides gifts of all sizes and collectively provides the income to cover 75% of our annual operating costs.

These gifts create opera productions, enable learning programs for people of all ages throughout the Bay Area and online, and help to keep our ticket prices as low as possible.

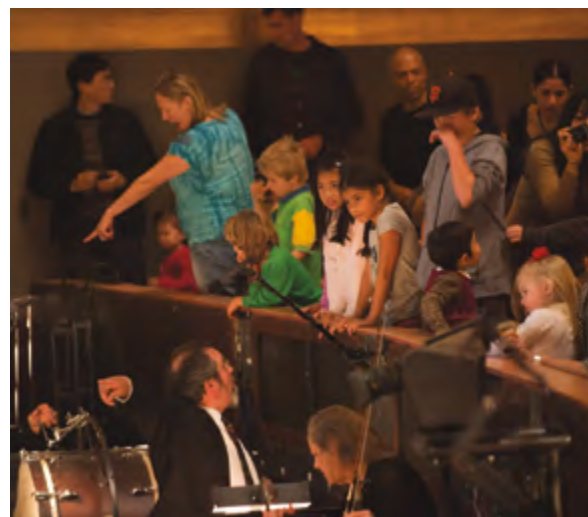

We invite your personal gift in the amount that's right for you. Listed below are the possible donor levels that could be a fit:

Friends Circle	\$75–\$2,999
Medallion Society	\$3,000–\$24,999
Leadership Circle	\$25,000–\$99,999
Producers Circle	\$100,000–\$999,999
Company Sponsor	\$1,000,000 and more

Please join us in celebrating our Centennial Season by making a new or increased gift today. Visit sfopera.com/donate, call (415) 565-3212, or scan this QR code to make your gift now.



SCAN TO GIVE

To learn more about becoming a sponsor, please contact Chief Philanthropy Officer Lisa Bury at lbury@sfopera.com or (415) 551-6226.

PHOTOS: MOSTAFA ABDEL, DREW ALTIZER PHOTOGRAPHY, KRISTEN LOKEN.



SAN FRANCISCO
OPERA

BRAVO! CLUB
ORPHEUS

Your young professionals' community.

Celebrate the centennial with a growing community of new and longtime opera lovers.

BRAVO! Club is your access to special offers and exclusive member events.

Invest in the future of opera as an Orpheus BRAVO! Club member and enjoy additional offerings to bring you closer to this incredible art form.



PHOTOS: DREW ALTIZER PHOTOGRAPHY

Donate today to unlock your access and create a collective impact.

Discover more about BRAVO! Club and Orpheus at [SFOPERA.COM/YOUNGPROFESSIONALS](https://www.sfopera.com/youngprofessionals)

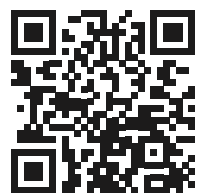

SCAN TO JOIN

Your Guide to San Francisco Opera at the War Memorial Opera House

**WELCOME! WE'RE SO PLEASED YOU'RE HERE.
PLEASE READ OUR GUIDE TO GET THE MOST OUT OF YOUR TIME AT THE OPERA.**

ACCESSIBILITY

San Francisco Opera is committed to providing easy access for all of our patrons. Need assistance for a future performance? Please contact the Opera Box Office prior to your visit so that we can ensure your comfort.

For patrons using wheelchairs, San Francisco Opera offers wheelchair-accessible seats at a range of prices. All entrances at the War Memorial Opera House are wheelchair accessible. Wheelchair-accessible stalls in restrooms can be found on all floors (except the Main Lobby and 5th floor Balcony levels). Accessible drinking fountains are located on all floors except the Balcony Level.

COAT CHECK

Check your coat at the north and south ends of the Main Lobby. For the safety and comfort of our audience, large bags are strongly discouraged and are subject to search.

ALL ARE WELCOME. HELP US MAKE SURE EVERYONE HAS A WONDERFUL EXPERIENCE!

- Turn off all electronic devices during the performance, including digital watches and cell phones. We ask this out of respect for the artists and for everyone in the theater enjoying a live, in-the-moment experience.
- Take photos before, during intermission, or after the performance, and leave cameras and recording devices off during performances.
- Keep your well-fitted mask on during the performance and when not eating or drinking in the lobbies.
- Enjoy food and drinks pre-show and during intermission, before entering the theater. To keep everyone safe, food and drinks are not allowed inside the theater.
- As a courtesy to those who may have fragrance allergies, please avoid wearing perfume or cologne.
- Get to know and enjoy this wonderful community of opera lovers. Say hello to one another pre-show, at intermission, or leaving the theater.

Management reserves the right to remove any patron creating a disturbance.

Pre-Order!

Avoid lines during intermission by pre-ordering beverages and snacks with a food and beverage server upon your arrival at any point of service.

DINING

Cafés: Enjoy a variety of sandwiches, snacks, and refreshments

- **Café Express (Lower Level, Open 2 hours before curtain)**
- **Dress Circle Lounge (Level 3, South, Open 1 hour before curtain)**

Restaurants: Dine pre-show or reserve a table for intermission.

PRELUDE AT THE OPERA HOUSE • Lower Lounge

Prelude at the Opera House (formerly known as The Café at the Opera) offers a changing seasonal buffet (including brunch) and elevated à la carte dishes.

NORTH BOX RESTAURANT AND BAR • North Mezzanine Level

Overlooking the magnificent main lobby, North Box Restaurant offers California cuisine with global influences and is an ideal destination for pre-performance and intermission dining.

*Restaurants are open two hours prior to performances.
Reservations are strongly recommended.
Reserve a table online at sfopera.com/dine,
email operahousepreorder@ggcatering.com,
or call (415) 861-8150 (email preferred over phone)*

DRINKING FOUNTAINS

Quench your thirst at drinking fountains available on all levels or at the water station on the north side of the lower level.

FIRST AID STATION

Our First Aid Station is located on the South Lower Level. In case of emergency, please ask the nearest usher to assist you.

HEALTH AND SAFETY

The health and safety of everyone is our top priority. Please view up-to-date protocols at sfopera.com/safetyfirst. Audience members who do not follow the Front of House safety protocols will be asked to leave the venue.

LARGE-PRINT CAST SHEETS AND SYNOPSES

Visit the North Lobby coat check for large-print versions of the cast sheets and synopses.

LISTENING DEVICES

Assistive listening devices are available at the North Lobby coat check. ID deposit required.

LIVE TITLES: TEXT-TO-VOICE SUPERTITLES

Headsets that provide a spoken version of the supertitles are available at the North Lobby coat check.

LOST AND FOUND

Items may be turned in or claimed at the North coat check during the performance. All unclaimed items are delivered to the War Memorial Performing Arts Center at 401 Van Ness Ave., Room 110, (415) 621-6600 (8 AM–5 PM, Monday–Friday).

OPERA GLASSES

See the action up close and rent a pair of opera glasses for \$5 at the North Lobby coat check. ID deposit is requested. Credit card only.

RESTROOMS

Restrooms are located on all levels of the Opera House except on the Orchestra Level (Main Lobby).

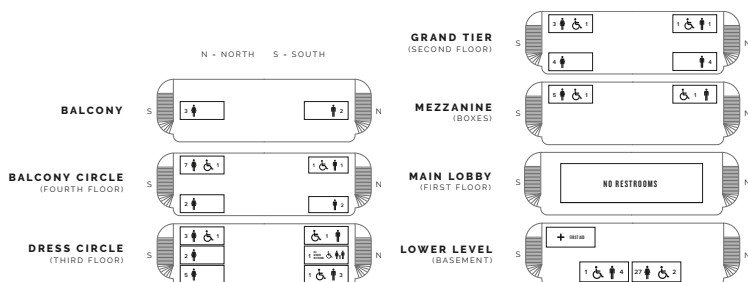

RIDESHARE

Direct your rideshare service to pick-up and drop-off using the white loading zone at 450 Franklin Street (located behind the Opera House).

SAN FRANCISCO OPERA SHOP

Take home a memento! Located in the South Mezzanine lobby, the Opera Shop sells branded merchandise, jewelry, books, and gift items. The Shop is open 90 minutes before performances, at intermissions, and afterward. All proceeds benefit San Francisco Opera.

TAXI SERVICE

Patrons desiring a taxi after a performance should come to the Grove Street Taxi Ramp located on the south side of the Opera House. Accommodations are provided on a first-come, first-served basis and cannot be guaranteed as service is based on availability of licensed taxis. Taxi availability is limited. Please note the Taxi Ramp is not staffed.

IMPROVING YOUR SAFETY

Meet Your Civic Center Ambassadors!

As you leave the theater, be on the lookout for friendly community ambassadors in orange vests or coats along Grove Street. These ambassadors are there to assist you and escort you to and from the Opera House on performance days and evenings from 6:30–11:30pm.

SAN FRANCISCO WAR MEMORIAL AND PERFORMING ARTS CENTER WAR MEMORIAL OPERA HOUSE

Owned and operated by the City and County of San Francisco through the Board of Trustees of the War Memorial of San Francisco

The Honorable London N. Breed, Mayor

TRUSTEES

- Thomas E. Horn, *President*
- Corretti Lo Lui, *Vice-President*
- Sakurako Fisher
- Stanlee Ray Gatti
- Judge Quentin L. Kopp (Ret.)
- Maryam Muduroglu
- Joyce Newstat
- Paul F. Pelosi
- Lieutenant General Michael A. Rocco, USMC (Ret.)
- Diane B. Wilsey
- Brenda Wright

John Caldon, *Managing Director*
 Rob Levin, *Assistant Managing Director*
 Elizabeth Murray, *Managing Director Emerita*

SAN FRANCISCO WAR MEMORIAL AND PERFORMING ARTS CENTER WAR MEMORIAL OPERA HOUSE EXIT DIAGRAM

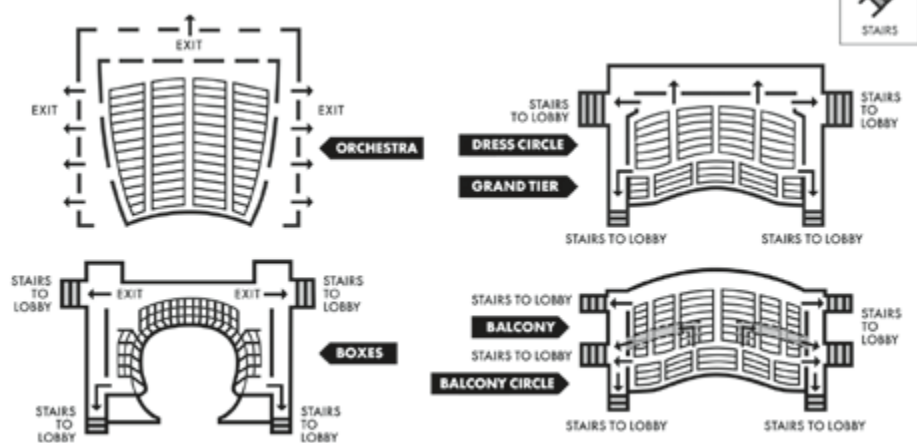

PATRONS, ATTENTION PLEASE! FIRE NOTICE: Please note the nearest exit. In an emergency, follow any lighted exit sign to the street. **WALK**, do not run, to the nearest exit. Disabled patrons, proceed to nearest elevator lobby and await assistance.

Streaming the First Century: Session 2

As part of the Company's centennial celebrations, Streaming the First Century provides free access to historic San Francisco Opera performances, archival interviews, and much more! Session 1 highlights the Slavic repertory, while Session 2 (now live) features French works. To explore, visit sfopera.com/firstcentury.

JULES MASSENET'S WERTHER

The chemistry between Spanish tenor **José Carreras** as Werther and Detroit-born soprano **Maria Ewing** as Charlotte leads to a performance of blazing intensity in this 1978 broadcast. Maestro **Antonio de Almeida** conducts Massenet's stormy masterpiece, which also features soprano **Kathleen Battle** as Sophie.



Kathleen Battle as Sophie, 1978. / RON SCHERL



José Carreras as Werther and Maria Ewing as Charlotte, 1978. / RON SCHERL

GUSTAVE CHARPENTIER'S LOUISE

Charpentier's rarely performed love letter to the city of Paris bursts with romantic ardor and exquisite vocalism in this souvenir from the 1999 season. The cast, who performed their roles together only in San Francisco, is headed by **Renée Fleming** in the title role, **Jerry Hadley** as Julian, and **Samuel Ramey** and **Felicity Palmer** as Louise's protective parents. Former General Director **Lotfi Mansouri** directs and **Patrick Summers** conducts.



Lotfi Mansouri / SAN FRANCISCO OPERA



Renée Fleming as Louise, 1999. / KEN FRIEDMAN

ADDITIONAL SESSION 2 FEATURES INCLUDE:

- Excerpts from Massenet's *Manon* (1939), starring early San Francisco Opera favorites Tito Schipa and Bidú Sayão; the Company premiere of Berlioz's epic *Les Troyens* (1966); a star-powered broadcast of Massenet's *Thaïs* (1976) with Beverly Sills and Sherrill Milnes; and the historic United States premiere of *Saint François d'Assise* (2002), Olivier Messiaen's only opera based on the city of San Francisco's namesake.
 - New essays by baritone Kenneth Overton, dramaturg Roger Pines, and writer Paul Thomason.
- The oldest known San Francisco Opera-adjacent recording: a 1925 piano roll performed by Company founder Gaetano Merola.
 - And much more!

Dialogues of the Carmelites

(DIALOGUES DES CARMÉLITES)

**OPERA IN THREE ACTS BY FRANCIS POULENC
LIBRETTO BY THE COMPOSER BASED ON THE DRAMA BY GEORGES BERNANOS
ADAPTED WITH THE AUTHORIZATION OF EMMET LAVERY;
INSPIRED BY A NOVEL OF GERTRUD VON LE FORT AND
BY A SCENARIO OF REV. FATHER BRUCKBERGER AND PHILIPPE AGOSTINI**

Production Sponsors:
Louise Gund
Bernard and Barbro Osher

Ben Bliss, Michelle Bradley, Deanna Breiwick, and Taylor Raven's appearances
are made possible by a gift to
the Emerging Stars Fund by Jan Shrem and Maria Manetti Shrem.

Additional support provided by Jerome Guillen and Jeremy Gallaher.

OCTOBER 15, 18, 21, 26, 30, 2022

The performance will last approximately three hours, including one intermission.



THE FUTURE OF OPERA

Dialogues of the Carmelites

ACT I

The first signs of the French Revolution are beginning to shake the country. In his library, the Marquis de la Force and his son, the Chevalier, are worried about Blanche, the Chevalier's fearful, nervous sister, whose carriage has been held up by a mob on her way home. When Blanche arrives, she makes light of the incident, but her anxiety is revealed when a servant's shadow frightens her as she leaves the room. Shaken, she returns to tell her father that she has made up her mind to become a nun.

Weeks later at the Carmelite convent in Compiègne, the aged and ailing prioress Madame de Croissy interviews Blanche and makes it clear to the girl that the convent is a house of prayer, not a refuge. Nevertheless, the prioress is touched by Blanche's resolve to embrace her new life.

In the workroom of the convent, Blanche and the young Sister Constance discuss their fear of death, which Constance claims to have overcome. Blanche admits her envy of her companion's straightforward and easygoing nature. Constance shocks Blanche by telling her that she knows that they will both die young and on the same day.

In the infirmary, Madame de Croissy is lying on her deathbed, struggling to appear calm. She blesses Blanche and consigns her, as the youngest member of the order, to the care of the loyal Mother Marie. The prioress confesses her terror in the hour of death, then falls lifeless.

—INTERMISSION—

ACT II

That night in the chapel, Constance and Blanche keep vigil by the prioress's bier. Blanche is overcome by fear and is about to run off when Mother Marie appears. Realizing that Blanche is genuinely afraid, she tries to calm her. Constance hopes that Mother Marie will be the new prioress. She tells Blanche that she wonders why a God-fearing person like Madame de Croissy had to die such an agonizing death. Perhaps, she says, people don't die for themselves but for others. Someone else will be surprised one day to find death easy.

Madame Lidoine has been appointed the new prioress. In the chapter room, she addresses the convent, counseling patience and humility.

A visitor is announced—it is Blanche's brother, who is about to flee the country. He urges Blanche to leave the convent and return to their father. Blanche replies that her duty is to her sisters.

In the sacristy, the chaplain, forbidden to perform his duties, celebrates his last mass. The nuns discuss the fear that has grabbed the country, and Mother Marie wonders if self-sacrifice will be their destiny. Madame Lidoine reminds them that martyrs are not chosen by their own will, only by God's. Two commissioners enter and tell the sisters that they have been expelled from the convent. One of them, speaking quietly to Mother Marie, adds that he will do what he can to help them get away safely. One of the sisters gives Blanche a figurine of the Christ Child. When revolutionary cries are heard from outside, Blanche nervously drops the figure, breaking it. She is horrified by this omen.

ACT III

In the devastated chapel, Mother Marie suggests, in Madame Lidoine's absence, that they all take a vow of martyrdom by unanimous decision. Noting Blanche's reaction, the others suspect that she will vote against it. When the secret ballot reveals one dissenter, Constance claims it was she and asks to reverse her vote so that the vow can proceed. Blanche, afraid to live or to die, runs away. Soldiers lead the sisters from the convent.

Blanche is forced to work as a servant in the ransacked mansion of her father, who has been sent to the guillotine. Mother Marie finds her there and tries to persuade her to return to the sisters.

The nuns have been arrested. At the Conciergerie prison, Madame Lidoine joins the sisters in their vow of martyrdom. Constance says that she has dreamed of Blanche's return. A jailer enters and reads the death sentence. Madame Lidoine blesses the sisters. When Mother Marie learns from the chaplain that the nuns will die, she resolves to join them, but the chaplain reminds her that it is for God to decide whether or not she will be a martyr.

A crowd has gathered on the Place de la Révolution. The Carmelites walk toward the guillotine, led by Madame Lidoine, singing the "Salve Regina." With each stroke of the blade, their voices are silenced, one by one, finally leaving only Constance. On her way to the scaffold, she sees Blanche step up from the crowd, take up the chant, and follow her to her death. 🕯

REPRINTED COURTESY OF THE METROPOLITAN OPERA

Dialogues of the Carmelites

Opera in three acts by **Francis Poulenc**

By arrangement with Hendon Music, Inc., a Boosey & Hawkes company, sole agent in the U.S., Canada, and Mexico for Casa Ricordi/Universal Music Publishing Ricordi S.R.L., publisher and copyright holder

(Sung in French with English supertitles)

Conductor

Eun Sun Kim

Production

Olivier Py*

Revival Director

Daniel Izzo*

Production Designer

Pierre-André Weitz*

Lighting Designer

Bertrand Killy*

Chorus Director

John Keene

Assistant Conductor

Robert Mollicone

Prompter

Matthew Piatt

Musical Preparation

John Churchwell

Blair Salter*

Andrew King

Fabrizio Corona

Diction

Patricia Kristof-Moy

Supertitles

Scott F. Heumann

Jeremy Johnson

Assistant Director

Morgan Robinson

Stage Manager

Jayne O'Hara

Assistant Stage Managers

Jonathan S. Campbell

Collette Berg

Anna Reetz

Rachel Garoon

Fight Director

Dave Maier

Costume Supervisor

Cassandra Carpenter

Hair and Makeup

Jeanna Parham

Co-production of Théâtre des Champs-Élysées and Théâtre Royal de la Monnaie, Bruxelles

The projected titles used in this production are owned by Houston Grand Opera: Khori Dastoor, General Director and CEO.

SATURDAY, OCTOBER 15, 2022 • 7:30 PM

TUESDAY, OCTOBER 18 • 7:30 PM

FRIDAY, OCTOBER 21 • 7:30 PM

WEDNESDAY, OCTOBER 26 • 7:30 PM

SUNDAY, OCTOBER 30 • 2 PM

CAST

(in order of vocal appearance)

<i>The Chevalier de la Force</i>	Ben Bliss
<i>The Marquis de la Force</i>	Dale Travis
<i>Blanche de la Force</i>	Heidi Stober
<i>Thierry, valet to the Marquis</i>	Efraín Solís
<i>Mme. de Croissy, Prioress</i>	Michaela Schuster *
<i>Sister Constance, a young nun</i>	Deanna Breiwick *
<i>M. Javelinot, a doctor</i>	Efraín Solís
<i>Mother Marie, the assistant Prioress</i>	Melody Moore
<i>Mme. Lidoine, the new Prioress</i>	Michelle Bradley *
<i>The Chaplain</i>	Brenton Ryan
<i>Sister Mathilde</i>	Taylor Raven
<i>1st Commissioner</i>	Christopher Oglesby
<i>2nd Commissioner</i>	Hadleigh Adams
<i>Mother Jeanne</i>	Catherine Cook
<i>1st Officer</i>	Hadleigh Adams
<i>The Jailor</i>	Efraín Solís

CARMELITE NUNS

Mother Gerald: **Deborah Nansteel**, *Sister Claire:* **Alexandra Sanchez***,
Sister Antoine: **Esther Tonea** †, *Sister Catherine:* **Chea Kang***,
Sister Felicity: **Mikayla Sager** †, *Sister Gertrude:* **Gabrielle Beteag** †,
Sister Alice: **Jesslyn Thomas**, *Sister Valentine:* **Anne-Marie MacIntosh** †,
Sister Anne of the Cross: **Elisa Sunshine** †, *Sister Martha:* **Buffy Baggott**,
Sister St. Charles: **Courtney Miller**

Officials of the Municipality, Officers, Policemen, Prisoners, Guards, Townsfolk

*San Francisco Opera debut † Current Adler Fellow

TIME AND PLACE: 1789–94, during the French Revolution; Paris and Compiègne

ACT I

SCENE I: The Library of the Marquis de la Force

SCENE II: The Parlor of the Carmelite Convent

SCENE III: The Workroom of the Convent

SCENE IV: The Infirmary

—INTERMISSION—

ACT II

SCENE I: The Chapel

SCENE II: The Chapter Room

SCENE III: The Parlor

SCENE IV: The Sacristy

ACT III

SCENE I: The Chapel

SCENE II: The Library of the Marquis de la Force

SCENE III: The Conciergerie

SCENE IV: Place de la Révolution

Please keep your mask on at all times in the theater.

Journey of a Soul

THE PATH OF POULENC'S HEROINE FROM FEAR TO COURAGE

BY ROGER PINES



Dorothy Kirsten as Blanche de la Force, 1957. / ROBERT LACKENBACH

In the closing scene of Francis Poulenc's *Dialogues des Carmélites*, the last solo voice is that of the protagonist, Blanche de la Force, praying as she walks calmly to the guillotine. I once asked Romanian soprano Virginia Zeani, who created the role, how she felt at the end of the opera. "I wasn't in tears," she said. "I was in ecstasy."

That statement speaks volumes for this incomparable work, which transports both its audience and the artists who perform it to another realm of operatic experience. At its heart is Blanche's own spiritual and emotional path, which leads ultimately to her decision to join the other Carmelites in death.

Anyone portraying Blanche faces the intimidating challenge of shaping a believable, sympathetic characterization from the character's neuroticism. The volatility of her emotions is already evident in the combination of tenderness, almost eerie distractedness, fear, and desperation that colors her behavior in the opera's first scene.

Then, once Blanche enters the Carmelite order, she encounters women who exhibit not only profound commitment to their vocation but the strength of character that she lacks.

In their different ways, the formidable Mme. de Croissy, lovable Sister Constance, zealous Mother Marie, and later Croissy's successor as prioress, warm-hearted Mme. Lidoine, all leave their mark on Blanche, Constance above all. Closest to Blanche in age, Constance hopes not only to

die young, but that she and Blanche will die together. Hearing that wish causes Blanche to lose control in an explosion of outrage. But it's another comment from Constance that gives Blanche even greater pause (and with what exquisite sweetness Poulenc sets Constance's words here, mostly in *pianissimo*): knowing of Croissy's harrowing death, Constance hints to Blanche that perhaps the prioress was dying for someone else, who would subsequently find an unexpected serenity when facing her own death.

Blanche nonetheless remains consumed not simply by fear but by what her brother calls her "fear of fear." She later tellingly describes fear as an illness; Poulenc's score indicates that this should be delivered "comme malgré elle, avec une voix presque sans timbre" ("in spite of herself, with an almost toneless voice"). In the end, fear impels Blanche to flee after the nuns' vote regarding the vow of martyrdom. Later, in her confrontation with Mother Marie, the music's hair-raising intensity makes painfully, almost unbearably vivid Blanche's paralyzing fear, as well as her shame and humiliation at now being a servant in her own house. But she transforms herself: in the final scene, when she emerges from the crowd to follow Constance to the guillotine, as the last Carmelite to die, she finds a new level of understanding and a new selflessness—indeed, a true state of grace.

Blanche is fictional, but the opera's other nuns were real: the sixteen Carmelites of Compiègne, guillotined in 1794

during the “Reign of Terror.” A book by the surviving nun, Mother Marie of the Incarnation, inspired the novel by German writer Gertrud von le Fort, *Die Letzte am Schafott* (*The Last at the Scaffold*, 1931). This, in turn, was adapted as a play, *The Song at the Scaffold* (1949) by American writer Emmet Lavery. France’s most distinguished Roman Catholic novelist of the time, Georges Bernanos, used von le Fort’s book to create a screenplay, *Dialogues des Carmélites* (published posthumously as a play in 1951). Poulenc’s opera premiered six years later, with both Bernanos and Lavery credited for the dramatic source from which the composer prepared his own libretto.

Poulenc’s only previous opera had been a one-act farce, *Les Mamelles de Tirésias*. In recalling that uproarious work, many of Poulenc’s admirers were surprised by his attraction to *Dialogues*. They forgot that he’d reaffirmed his own devotion to Catholicism in 1936, after the death of a beloved friend left him devastated. By nature, Poulenc was as tormented a human being as Blanche and was prone to extreme depression. Digging deeper into himself than in any previous work, he composed *Dialogues* in a near frenzy. The strain led to a nervous collapse and time spent in a Swiss clinic, leaving colleagues and friends wondering if the opera would ever be finished.

Poulenc wrote *Dialogues* in French, but the opera’s 1957 world premiere at La Scala was performed in Italian (this was heartily approved by Poulenc, for whom audiences’ thorough comprehension of his libretto was essential). Also in 1957, the opera had its first French-language performances in Paris; the U.S. premiere in English at San Francisco Opera, notable particularly for Leontyne Price’s Lidoine, her first role with a major American company; and the television premiere on NBC, with Price reprising

her luminous portrayal. *Dialogues* returned to San Francisco Opera in 1963 and 1982. The latter revival earned considerable attention, thanks to a cast including three operatic legends closely associated with this work: Price (Lidoine), Zeani (Marie), and Régine Crespin, who’d sung Lidoine in the French premiere but was now Croissy.

Those great names, and many others throughout this opera’s performance history, remind us that the principal roles have always attracted artists of the highest order. They’ve all been eminently capable of vocal virtuosity, but that ability is set aside in *Dialogues*, where it plays no role whatever. Of course, this opera needs beautiful voices, but that’s not enough in *Dialogues*; the music serves a text that must be consistently projected with maximum specificity and interpretive intelligence. This becomes abundantly clear as scene after scene alternates seamlessly between utterly natural and unforced recitative, intense declamation, and lyrical arioso. A notable example is Blanche’s dialogue with her brother, in which he fails to persuade her to leave the order to find safety with him outside France. Throughout this deeply affecting episode, the expressive variety of Poulenc’s music—growing out of his acute responsiveness to textual nuance—stunningly reinforces Blanche’s agonized conflict between resentment and tenderness.

During the final scene, when the other nuns walk to their deaths, they sing the “Salve Regina,” which honors Mary, the mother of Christ. In following them, however, Poulenc’s Blanche—like her counterparts in von le Fort’s novel and Bernanos’s play—sings instead the doxology that ends the “Veni Creator” prayer, invoking the Creator Spirit’s descent. The “Salve Regina,” typically sung at Compline (night prayer), is very much a farewell hymn—farewell to the day (and per-

Carol Vaness as Blanche de la Force with Eric Halfvarson as the Marquis, 1982. / RON SCHERL



Carol Vaness as Blanche de la Force, 1982. / RON SCHERL



MASHA ARCHER
extraordinary jewelry



AVAILABLE AT:

The San Francisco Opera Shop
operashop@sfopera.com

The Shop at LA Opera, Dorothy Chandler Pavilion

The Ukrainian Museum Shop
giftshop@ukrainianmuseum.org

encore+

Back for another stellar season.

You'll find Encore+ digital programs at these performing arts organizations:

San Francisco Bay Area

American Conservatory Theater
Cal Shakes
San Francisco Gay Men's Chorus
San Francisco Opera
San Francisco Symphony
TheatreWorks Silicon Valley

Greater Seattle Area

A Contemporary Theatre
Intiman Theatre
Meany Center for the Performing Arts
Seattle Children's Theatre
Seattle Chorus
Seattle Opera
Seattle Rep
Seattle Shakespeare Company
Seattle Theatre Group
Taproot Theatre Company
Village Theatre



haps life itself during the night). But in the end, the point of this story is not the final lines of the "Salve," poignant as they might be: "And after this our exile, / Show unto us the blessed fruit of thy womb, Jesus." It's a petition, a supplication, a request. In contrast, "Veni Creator," typically sung at anointings with oil (hence consecrations of created beings), represents not merely a song of glorification and praise to the power of God but a song of *trust* at the horrific moment in which most of us would only see the utter powerlessness of God.

Blanche's journey and the glories of Poulenc's music that support it make *Dialogues des Carmélites* a life-changing work. Open yourself to it and you'll emerge from the performance with a totally new understanding of the emotional and spiritual power that opera can offer. 🌟

Roger Pines is a contributing writer to Opera News, Opera (U.K.), programs of opera companies internationally, and major recording labels. A faculty member of Northwestern University's Bienen School of Music, he has also been a panelist on the Metropolitan Opera broadcasts' "Opera Quiz" every season since 2006.

First performance: Milan, Teatro alla Scala; January 26, 1957.

First performance in the United States:

San Francisco, War Memorial Opera House; September 20, 1957.

Dialogues of the Carmelites has been performed in three previous seasons at San Francisco Opera. For complete information, visit archive.sfopera.com.

Personnel: 24 principals, 38 choristers (offstage); **62 total.**

Orchestra: 2 flutes, 1 piccolo, 2 oboes, 1 English horn, 2 clarinets, 1 bass clarinet, 2 bassoons, 1 contrabassoon, 4 horns, 3 trumpets, 3 trombones, 1 tuba, 1 timpani, 3 percussion, 2 harps, 1 piano, 1 celesta, 40 strings (12 first violins, 9 second violins, 7 violas, 7 cellos, 5 basses); **71 total.**

Show up.

Show up big. Show up small.
Show up for foster kids.

Give your time or money at
HelpFosterChildren.com



CASA
Court Appointed Special Advocates
FOR CHILDREN

SAN FRANCISCO CASA



Overflowing Love

FAITH IN *DIALOGUES OF THE CARMELITES*

BY THE RIGHT REVEREND DR. MARC HANDLEY ANDRUS

COURTESY OF GRACE CATHEDRAL

We in the Bay Area live in one of the least religious regions of the United States (and the world, for that matter). Well over 90% of us don't attend church, mosque, synagogue, or temple regularly. And if we look at people in the under-30 category, that percentage of non-participation in religion goes even higher. Given who we are, what does *Dialogues of the Carmelites*, an opera about the deaths of a group of Roman Catholic nuns in late 18th-century France, have to say to us? I believe this important opera continues to direct our hearts towards love and sacrifice, as it did when first created, and has expanded to reflect our world today—one we know as deeply interconnected and still with need for the miraculous. This commentary explores the dynamic, wherein the Beloved Community is healed through love.

The religious landscape of the 1950s was far different, even in San Francisco, than it is today. When *Dialogues of the Carmelites* had its U.S. premiere in 1957, you could still use religious terms like “Main Line Christians” and it would have some currency in conversation. Religious language and practice cropped up in schools and other formally secular spaces with regularity.

The cultural shock waves of the 1960s, however, were just around the corner. Georges Bernanos, who wrote the play on which the libretto for *Dialogues* is based, may have been anticipating these upsets, with doomed nuns standing in for a whole religious and cultural complex that would be changed almost beyond recognition in the years and decades to come.

The content of *Dialogues of the Carmelites* is essentially theological and spiritual and expressive of a religion-steeped culture that was passing. Within that mid-century religious structure, fading as it was, were two potent realities that have grown and evolved since then: The idea of a world interconnected by love (then called the Communion of Saints), and a path for healing wounded souls by means of sacrifice for the other.

While both spiritual concepts are expressed in *Dialogues* in terms of strict Christian doctrine, they can now be seen in a broader context. The Communion of Saints has evolved to a new incarnation as the Beloved Community—a community that embraces all of life, not only the saints of the Catholic Church. Awakened hearts within the Beloved Community have the power to heal by

the offering of their own life force for the sake of the wounded; not only can saintly nuns mystically heal the fearful and broken, all have this capability.

The Communion of Saints at the time of *Dialogues* was likened to a body, all the parts connected to all others. The breath and blood of this sacred and immense body was a particular kind of love: *agape*, a Greek word that is often translated as “unconditional love,” “sacrificial love,” or, as I translate it, “overflowing love.” *Agape* love is now seen to be a universal, a cosmic force, at work everywhere, and with everyone.

The second spiritual concept found in *Dialogues* is even more striking and more fearsome than that of the Beloved Community. While I might wish to be a healer, if I have even a glimmer of awareness, I see that healing isn't something objective but is costly, requiring an outpouring of my love, my life. *Dialogues* presents this idea through the figures of two nuns, one historical and one fictional. The fictional sister, Blanche de la Force, is presented as a timid person, who hopes to escape the Terror in Revolutionary France by taking refuge in the Carmelite convent. To our surprise, however, Blanche goes to her death calmly, courageously, full of faith.

The Mother Superior, Mme de Croissy, a historical figure, is almost the opposite character from that of the novice

Blanche. The Mother Superior is self-assured and grounded; she is a leader to be looked to and trusted. Yet, contrary to our expectations, she goes to her death racked with fear. What has happened to account for these surprising reversals? Bernanos, suggests a bold spiritual equation: The Mother Superior has already died Blanche's death. Or, put another way, she has taken on Blanche's fear, healed her of this fear so that Blanche could die a good death.

While not taking away from the cost that self-sacrifice entails, it is crucial to say that loss and pain do not have the last word. *Agape* may be best understood as not only sacrificial love but overflowing love because this kind of love originates in the Divine and pours forth eternally from the Divine. As St. Paul wrote in his *Letter to the Corinthians*, “Love never ends.”

Dialogues was not the first work of fiction to articulate this bold idea of healing by sacrificial substitution. Almost a decade before, Charles Williams—a fairly obscure editor of Oxford University Press—began to explore the idea of substitutionary love in a series of highly imaginative fantasy novels. Williams was part of a group of writers that came to be known as “The Inklings,” which included C.S. Lewis, author of the Narnia series, and J.R.R. Tolkien, author of *The Hobbit* and *The Lord of the Rings*.

In Williams' hands, substitutionary love is already not the property of any one faith or religion. In the novel



Martin Luther King, Jr., 1966.
© AGIP / BRIDGEMAN IMAGES

THE BELOVED COMMUNITY

The Beloved Community is a community not only in which all are included and all are at peace with one another but also in which each being is connected to every other being. For Martin Luther King, Jr. (MLK), it meant that each part of the whole itself suffers when even the smallest, seemingly most insignificant part suffers:

“We are caught in an inescapable network of mutuality, tied in a single garment of destiny. Whatever affects one directly affects all indirectly.”

—From MLK's Letter from the Birmingham Jail

“But the end is reconciliation; the end is redemption; the end is the creation of the beloved community. It is this type of spirit and this type of love that can transform opposers into friends. The type of love that I stress here is not *eros*, a sort of esthetic or romantic love; not *philia*, a sort of reciprocal love between personal friends; but it is *agape* which is understanding goodwill for all men. It is an overflowing love which seeks nothing in return. It is the love of God working in the lives of men. This is the love that may well be the salvation of our civilization.”

—From *the Role of the Church in Facing the Nation's Chief Moral Dilemma*, 1957



PHOTO COURTESY OF GRACE CATHEDRAL

**“Dialogues has an urgent message for us today,
a message that takes the two themes of the
Communion of Saints (the Beloved Community)
and substitutionary love as they have been transformed in
the decades since the San Francisco premiere, and offers them
to us, to apply to wounds of the world and of our own lives.”**

Descent into Hell, Pauline is a modern young woman, not particularly religious with respect to external practices, but a person with a purity of heart and a disposition towards compassion. Her sacrificial, overflowing love works to ease the death of one of her ancestors, who died a fiery martyr's death hundreds of years before Pauline's time.

That *agape* love has the power to heal across time and space may seem a dubious concept. Clergyman and activist A.J. Muste, who put his life on the line many times during protests for workers in the early 20th century, witnessed to the power of *agape* in this way:

If the ultimate expression of violence is killing the opponent, the 'aggressor,' the ultimate expression of nonviolence or soul force is quite as obviously the willingness and ability to die ... [on behalf of another]. The pacifist must be ready to pay that price ... The suffering need not be sought. Indeed it must not be. Martyrdom for the sake of martyrdom is suicide by exhibitionism, not redemptive [sacrifice]. But we may not seek to evade suffering. It must be voluntarily accepted. The model for accepting such sacrifice is passion and death ... **Then God has entered into history and its course has been forever changed. Here is released the power which in the political and social realm is the counterpart of the fission of the atom and the release of atomic energy in its realm** [emphasis mine].

Dialogues has an urgent message for us today, a message that takes the two themes of the Communion of Saints (the Beloved Community) and substitutionary love as they have been transformed in the decades since the San

Francisco premiere, and offers them to us, to apply to wounds of the world and of our own lives.

Healing and being healed is vividly before us today. We witness healthcare providers working tirelessly in COVID wards before vaccines afforded protection, firefighters literally jumping ahead of flames, and countless voices calling for change when those on the margins become scapegoats—all these are moments of choice when we can be agents of compassion or recipients of healing, drawing on overflowing love. It is likely that most of these courageous people don't consciously intend to be healers, and almost certainly they don't imagine that they might be agents of spiritual transformation as presented in *Dialogues* and *Descent into Hell*, yet the opera has shown us that the possibility is there.

There are so many reasons to attend the opera. One reason is to nurture our own imaginations, to expand our own sense of what is possible. Let me close with this quotation attributed to Samuel Taylor Coleridge: "What if you slept, and what if in your sleep you dreamed, and what if in your dream you went to heaven, and there plucked a strange and beautiful flower, and what if, when you awoke, you had that flower in your hand? Ay, what then?"

Let me suggest that two flowers we might pick from the heavenly garden that is *Dialogues of the Carmelites* are an understanding of the Beloved Community, the community of all life held together by overflowing love, and the possibility of healing within the world by means of our willingness to accept the burdens of others. When we leave the opera, carrying these flowers, "Ay, what then?" 🌸

The Rt. Rev. Dr. Marc Handley Andrus is the eighth bishop of the Episcopal Diocese of California. As Bishop of California, Andrus' leadership focuses on key issues related to peace and justice, including immigration reform, civil rights for LBGTQ+ persons, health care, and climate change.

Artist Profiles

** American Debut * San Francisco Opera Debut † Role Debut ‡ Current Adler Fellow + Merola Opera Program Graduate † Merola and Adler Fellowship Graduate



EUN SUN KIM
(Seoul, South Korea)
Conductor
San Francisco Opera
Highlights: *Rusalka*;
Tosca; *Fidelio*; *Eun Sun Kim Conducts*

Verdi; Antony and Cleopatra

Recent and Upcoming: Caroline H. Hume Music Director of San Francisco Opera (*La Traviata*, *Madame Butterfly*, *100th Anniversary Concert*); *La Bohème* (Metropolitan Opera, Vienna State Opera, Milan's Teatro alla Scala); *Tosca* (Lyric Opera of Chicago); *Salome* (Houston Grand Opera); *Turandot* (Houston); *Roberto Devereux* (LA Opera); *Verdi Requiem* (Dutch National Opera); concerts with The Philadelphia Orchestra, Cincinnati Symphony Orchestra, Detroit Symphony Orchestra, Seoul Philharmonic, Toronto Symphony Orchestra, Los Angeles Philharmonic. Principal Guest Conductor of Houston Grand Opera
Instagram: @ESKConductor



MICHAELA SCHUSTER † ‡
Soprano (Fürth, Germany)
Mme. de Croissy
Recent and Upcoming: Mme. de Croissy in *Dialogues of the Carmelites* (Vienna State Opera); Herodias in *Salome* (Vienna); Amme in *Die Frau ohne Schatten* (Baden-Baden); Concert performances (Berlin Philharmonie); Klytemnestra in *Elektra* (Metropolitan Opera)



MICHELLE BRADLEY † ‡
Soprano (Versailles, Kentucky)
Mme. Lidoine
Recent and Upcoming: Title role of *Aida* (Metropolitan Opera; Fort Worth Opera, Savonlinna Opera Festival, Prague State Opera, San Diego Opera, Nancy); title role of *Tosca* (San Diego, Lyric Opera of Chicago); Donna Anna in *Don Giovanni* (Japan's Hyogo Performing Arts Center, Tanglewood, Santiago); Beethoven's Ninth Symphony (Hollywood Bowl, San Francisco Symphony); *Verdi Requiem* (Deutsche Oper Berlin, Baltimore Symphony); *Liù* in *Turandot* (Metropolitan Opera); Leonora in *Il Trovatore* (Vienna State Opera); Leonora in *La Forza del Destino* (Frankfurt); recitals and concerts (San Diego Opera, Houston Grand Opera, Philadelphia Chamber Music Society, Dallas Symphony)
Facebook: @MichelleBradleySoprano
Instagram: @themichellebradleysoprano



MELODY MOORE † † ‡
Soprano (Dyersburg, Tennessee)
Mother Marie
San Francisco Opera
Highlights: Title role of *Tosca*; Susan Rescorla in Christopher Theofanidis' *Heart of a Soldier*; Mimi in *La Bohème*; Countess Almaviva in *Le Nozze di Figaro*

Recent and Upcoming: Amneris in *Aida* (Los Angeles Opera, Houston Grand Opera); Senta in *Der Fliegende Holländer* (Houston, Milwaukee Symphony Orchestra); Donna Elvira in *Don Giovanni* (Houston); Gertrude in *Hänsel und Gretel* (LA Opera, Atlanta Symphony Orchestra); title role of *Salome* (Daegu South Korea, Florida Grand Opera); Tatyana in *Eugene*

Onegin (Hawaii Opera Theatre); Elisabetta in *Don Carlo* (Washington National Opera); Beethoven's Ninth Symphony (Minnesota Orchestra); Mahler's *Das Klagende Lied* (Houston Symphony Orchestra); Delius' *A Mass of Life* (Grant Park Music Festival)
Adler Fellowship Program 2006, 2007
Merola Opera Program 2005



DEANNA BREIWICK † ‡
Soprano (Seattle, Washington)
Sister Constance
Recent and Upcoming: Adele in *Die Fledermaus* (Munich's Bavarian State Opera); Drusilla in *L'Incoronazione di Poppea* (Barcelona's Gran Teatre del Liceu, Zurich Opera); Cunegonde in *Candide* (Atlanta Opera, Des Moines Metro Opera); Nannetta in *Falstaff* (Munich); Oscar in *Un Ballo in Maschera* (Munich); Najade in *Ariadne auf Naxos* (Metropolitan Opera); Amore in *Orfeo ed Euridice* (Seattle Opera); Bradamante and Pittura in Luigi Rossi's *Il Palazzo Incantato* (Lorraine Opera, Royal Opera of Versailles, Dijon Opera); Gretel in *Hänsel und Gretel* (Michigan Opera Theatre); Adina in *L'Elisir d'Amore* (Opera Omaha); Norina in *Don Pasquale* (Berkshire Opera Festival)
Instagram: @deannabreiwick
Facebook: @deannabreiwicksoprano



HEIDI STOBER †
Soprano (Berlin, Germany)
Blanche de la Force
San Francisco Opera
Highlights: Zdenka in *Arabella*;

Angelica in *Orlando*; Johanna in *Sweeney Todd*; Norina in *Don Pasquale*; Magnolia

ARTIST PROFILES CONTINUED

Hawks in *Show Boat*; Gretel in *Hansel and Gretel*; Oscar in *Un Ballo in Maschera*; Nannetta in *Falstaff*; Atalanta in *Xerxes*; Susanna in *Le Nozze di Figaro*
Recent and Upcoming: Eva in *Die Meistersinger von Nürnberg* (Deutsche Oper Berlin); Donna Elvira in *Don Giovanni* (Berlin, Japan's Hyogo Performing Arts Centre); Micaëla in *Carmen* (Berlin, Houston Grand Opera); Mother/Waitress 2/Sphinx 1 in Turnage's *Greek* (Berlin); Gretel in *Hansel and Gretel* (Lyric Opera of Chicago, Berlin); Despina in *Così fan tutte* (Hamburg Opera, Metropolitan Opera); Susanna in *Le Nozze di Figaro* (Semperoper Dresden); Mahler's Second Symphony (Philharmonie Berlin); Handel's *Messiah* (Boston Baroque); Fiordiligi in *Così fan tutte* (Dresden); Dalinda in *Ariodante* (Chicago); Antigone in Enescu's *Oedipe* (Dutch National Opera); Pamina in *Die Zauberflöte* (Berlin); Oscar in *Un Ballo in Maschera* (Berlin)
 Twitter: @HeidiStober



DALE TRAVIS ◊
 Bass-Baritone
 (Harleysville, Pennsylvania)
Marquis de la Force
San Francisco Opera
Highlights: Sacristan

in *Tosca*; Benoit/Alcindoro in *La Bohème*; Alidoro in *La Cenerentola*; Baron Douphol in *La Traviata*; Dr. Kolenatý in *The Makropulos Case*; Dr. Bartolo in *Le Nozze di Figaro*
Recent and Upcoming: Frank in *Die Fledermaus* (Japan's Seiji Ozawa Music Academy); Doc in *West Side Story* (Glimmerglass Festival); Dr. Bartolo in *The Barber of Seville* (Glimmerglass); British Major in *Silent Night* (Glimmerglass); Nonancourt in Nino Rota's *The Straw Hat* (Minnesota Opera); Don Alfonso in *Così fan tutte* (Santa Fe Opera); Don Magnifico in *La Cenerentola* (Atlanta Opera, Virginia Opera)

Adler Fellowship Program 1988, 1989
 Merola Opera Program 1986, 1987



BEN BLISS ♪
 Tenor (New York, New York)
Chevalier de la Force
San Francisco Opera
Highlights: Ferrando in *Così fan tutte*

Recent and Upcoming: Don Ottavio in *Don Giovanni* (Lyric Opera of Chicago, Barcelona's Gran Teatre del Liceu); Ferrando in *Così fan tutte* (Metropolitan Opera, Seattle Opera, Canadian Opera Company, Frankfurt Opera); Pylade in *Iphigénie en Tauride* (Rouen Opera); Tom Rakewell in *The Rake's Progress* (Metropolitan Opera); Tamino in *Die Zauberflöte* (Metropolitan Opera); Robert Wilson in *Doctor Atomic* (Santa Fe Opera)
 Facebook: @BenBlissTenor
 Instagram: @mrbenbliss
 YouTube.com/user/MrBenBliss



BRENTON RYAN ♪
 Tenor (Sedalia, Missouri)
Chaplain
San Francisco Opera
Highlights: Janek in *The Makropulos Case*;

Curzio in *Le Nozze di Figaro*; Eros in *Antony and Cleopatra*; Monsieur Triquet in *Eugene Onegin*
Recent and Upcoming: Pedrillo in *Die Entführung aus dem Serail* (Munich's Bavarian State Opera, Monte-Carlo Opera); Missail in *Boris Godunov* (Munich, Metropolitan Opera); Second Jew in *Salome* (Munich); Monostatos in *Die Zauberflöte* (London's Royal Opera Covent Garden, Metropolitan Opera, Lyric Opera of Chicago); Loge in *Das Rheingold* (Dallas Opera); Spoletta in *Tosca* (Metropolitan Opera); Dancing Master in *Ariadne auf Naxos*

(Metropolitan Opera, Santa Fe Opera); Nero in *The Coronation of Poppea* (Opera Theatre of Saint Louis); Lysander in *A Midsummer Night's Dream* (Opera Philadelphia); John Wormley in Matthew Aucoin's *Crossing* in concert (LA Opera)



CATHERINE COOK ♪ ◊
 Mezzo-Soprano (Daly City, California)
Mother Jeanne
San Francisco Opera
Highlights:
 Over 350

performances in over 50 productions, including Jade Boucher in Jake Heggie's *Dead Man Walking*; title role of Tobias Picker's *Dolores Claiborne*; Mrs. McClean in *Susannah*; La Frugola in *Il Tabarro*; Berta in *The Barber of Seville*; Marcellina in *Le Nozze di Figaro*; Mother Bailey in Jake Heggie's *It's a Wonderful Life*

Recent and Upcoming: Julia Child in Lee Hoiby's *Bon Appetit!* (Sun Valley Music Festival, Opera Parallèle); Mamma Lucia in *Cavalleria Rusticana* (Opera Colorado) Frederica Von Stade Distinguished Chair in Voice (San Francisco Conservatory of Music)
 Adler Fellowship Program 1991, 1992
 Merola Opera Program 1990



TAYLOR RAVEN ♪ +
 Mezzo-Soprano
 (Hope Mills, North Carolina)
Sister Mathilde
San Francisco Opera
Highlights: Charmian

in *Antony and Cleopatra*
Recent and Upcoming: Flora in *La Traviata* (San Francisco Opera); Third Lady in *Die Zauberflöte* (Houston Grand Opera, LA Opera); Mallika in *Lakmé* (Washington Concert Opera); Moravec's *Sanctuary Road* (North Carolina Opera); world premiere of a song cycle

ARTIST PROFILES CONTINUED

commemorating the 100th anniversary of the Tomb of the Unknown Soldier (Urban Arias); Annio in *La Clemenza di Tito* (LA Opera); Tebaldo in *Don Carlo* (LA Opera); Rosina in *Il Barbiere di Siviglia* (Wolf Trap Opera, Finger Lakes Opera); Concepción in *L'Heure Espagnole* (Wolf Trap)
Merola Opera Program 2016
Instagram: @tayloreineraven



EFRAÍN SOLÍS ♪ ♠
Baritone (Santa Ana, California)
Jailor/M. Javelinot/Thierry
San Francisco Opera

Highlights: Papageno in *Die Zauberflöte*; Dandini in *La Cenerentola*

Recent and Upcoming: Title role of *Le Nozze di Figaro* (Opera San José); Germano in *La Scala di Seta* (Opera Santa Barbara); Dulcamara in *L'Elisir d'Amore* (Hawaii Opera Theatre); Mercutio in *Romeo and Juliet* (Utah Opera); Golaud in *Pelléas et Mélisande* (Opera Southwest); Escamillo in Peter Brook's *La Tragédie de Carmen* (Utah Opera); Jose Martinez Barajas' *Cruzar la Cara de la Luna* (New York City Opera) Adler Fellowship Program 2014, 2015 Merola Opera Program 2013
Website: efrainsolis.com
Instagram: @solisef



CHRISTOPHER OGLESBY ♪ ♠
Tenor (Woodstock, Georgia)
1st Commissioner
San Francisco Opera

Highlights: Dançaïre in *Carmen*; Benvolio in *Romeo and Juliet*; Edmondo in *Manon Lescaut*; Jaquino in *Fidelio*
Recent and Upcoming: Boris in *Kát'a Kabanová* (West Edge Opera); Tybalt in

Romeo and Juliet (Utah Opera); Handel's *Messiah* (Utah Symphony); Tom Rakewell in *The Rake's Progress* (Merola Opera Program)
Adler Fellowship Program 2019, 2020, 2021
Merola Opera Program 2018
Facebook: @oglesbytenor
Instagram: @oglesbytenor

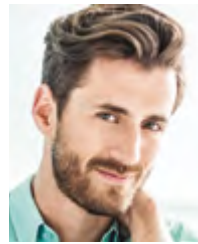

HADLEIGH ADAMS ♪ ♠
Baritone (Wellington, New Zealand)
2nd Commissioner/1st Officer
San Francisco Opera

Highlights: Schaunard in *La Bohème*; Angelotti in *Tosca*; Luther and Schlemil in *Les Contes d'Hoffmann*; Mr. Fox in *Dolores Claiborne*; Paris in *Romeo and Juliet*; Arthur Jones in *Billy Budd*; Agrippa in *Antony and Cleopatra*

Recent and Upcoming: Stanley in André Previn's *A Streetcar Named Desire* (Florida Grand Opera); Mercutio in *Romeo and Juliet* (San Diego Opera, Cincinnati Opera); Hawkins Fuller in Gregory Spears' *Fellow Travelers* (Florida Grand Opera, Minnesota Opera); La Bête in Philip Glass' *La Belle et la Bête* (Opera Parallèle); Doug in Joby Talbot's *Everest* (Opera Parallèle); Paul in Glass' *Les Enfants Terribles* (Opera Parallèle); title role of Jonathan Dove's *The Enchanted Pig* (Australian Contemporary Opera Company); Jake Heggie's *If I Were You* (Merola Opera Program); Vicomte de Valmont in Luca Francesconi's *Quartett* (West Edge Opera); Carl Magnus in Stephen Sondheim's *A Little Night Music* (Nederlandse Reisopera)
Adler Fellowship Program 2013, 2014 Merola Opera Program 2012
Instagram: @nz_hads

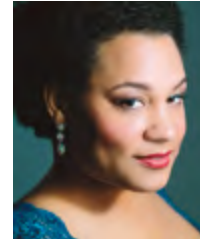

DEBORAH NANSTEEL +
Mezzo-Soprano (Havelock, North Carolina)
Mother Gerald
San Francisco

Opera Highlights: Madame Larina in *Eugene Onegin*

Recent and Upcoming: Alisa in *Lucia di Lammermoor* (Metropolitan Opera); Mother in Scott Davenport Richards' *Blind Injustice* (Cincinnati Opera); Annina in *La Traviata* (Metropolitan Opera); Amneris in *Aida* (Opera Grand Rapids); Gertrude in *Hansel and Gretel* (New Orleans Opera); Mother Abbess in *Suor Angelica* (Opera Omaha); Paula in *Florenzia en el Amazonas* (Lyric Opera of Chicago); Azucena in *Il Trovatore* (Toledo Opera, Opera Tampa in concert); Sally in Kevin Puts' *The Hours* (Philadelphia Orchestra); Rosswisse in *The Valkyries* (Los Angeles Philharmonic); Filipyevna in *Eugene Onegin* (Santa Fe Opera); Suzuki in *Madame Butterfly* (Chicago) Merola Opera Program 2011



ALEXANDRA SANCHEZ ♪ ♠
Mezzo-Soprano (San Antonio, Texas)
Sister Claire
Recent and Upcoming:

Composer in *Ariadne auf Naxos*; Hansel in *Hansel and Gretel*; The Old Maid in Menotti's *The Old Maid and the Thief*; concert with violinist Joshua Bell (Festival Napa Valley); concert with soprano Lisette Oropesa (Louisiana State University)
Instagram: @alexandratsanchez

ARTIST PROFILES CONTINUED



ESTHER TONEA ♪+
Soprano (Buford, Georgia)
Sister Antoine
San Francisco Opera
Highlights: Flower/Lady-in-

Waiting in *Dream of the Red Chamber*
Recent and Upcoming: Diana in Jake Heggie and Gene Scheer's *If I Were You* (Merola Opera Program); Fiordiligi in *Così fan tutte* (Merola Grand Finale); Callie Van Lew in Jake Heggie's *Intelligence* (workshop)
Winner of Metropolitan Opera Laffont Competition 2022
Adler Fellowship Program 2020, 2021, 2022
Merola Opera Program 2019



CHEA KANG *♪
Soprano (Deokso, South Korea)
Sister Catherine
Recent and Upcoming: Servilia in

La Clemenza di Tito (San Francisco Conservatory of Music); Cleopatra in *Giulio Cesare* (SFCM); Cubans in Paris (New York Festival of Songs)



MIKAYLA SAGER ♪+
Soprano (Vancouver, Canada)
Sister Felicity
San Francisco Opera
Highlights: *Eun Sun*
Kim Conducts Verdi

Recent and Upcoming: Giannetta in *L'Elisir d'Amore* (Festival Napa Valley); Fiordiligi in *Così fan tutte* (Highlands Opera); Vitellia in *La Clemenza di Tito* (Teatro Nuovo); *Back Home: Through the Stage Door* (Merola Opera Program)
Adler Fellowship Program 2022
Merola Opera Program 2021
Instagram: @mikaylasagersoprano
Twitter: @mikayla_sager

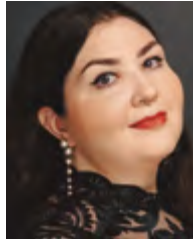

GABRIELLE BETEAG ♪+
Mezzo-Soprano (Atlanta, Georgia)
Sister Gertrude
San Francisco Opera
Highlights:

Flower/Lady-in-Waiting/Solo Maid in *Dream of the Red Chamber*; Iras in *Antony and Cleopatra*
Recent and Upcoming: Mercédès in *The Threepenny Carmen* (Atlanta Opera The Big Tent); Woman in a Hat/Duchess in John Corigliano's *The Ghosts of Versailles*
Winner of Metropolitan Opera National Council Auditions 2020
Adler Fellowship Program 2022
Merola Opera Program 2021

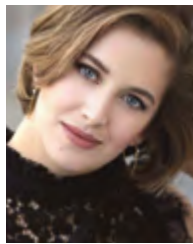

JESSLYN THOMAS ♪
Mezzo-Soprano (Rindge, New Hampshire)
Sister Alice
San Francisco Opera
Highlights: First

Bridesmaid in *Le Nozze di Figaro*; Madrigal Singer in *Manon Lescaut*; Mrs. O'Malley in Jake Heggie and Gene Scheer's *It's a Wonderful Life*
Recent and Upcoming: Currently a member of San Francisco Opera Chorus; Soprano soloist in Mozart's Requiem and Brahms' Requiem (UC Berkeley Chorus and Orchestra)



ANNE-MARIE MACINTOSH ♪+
Soprano (Langley, B.C., Canada)
Sister Valentine
San Francisco Opera
Highlights:

Marzelline in *Fidelio*
Recent and Upcoming: Micaëla in *Carmen* (Opera San José); Diane in Jake Heggie's *If I Were You* (Merola Opera Program); Coloratura in Claude Vivier's

Kopernikus (Against the Grain Theatre)
Adler Fellowship Program 2020, 2021, 2022
Merola Opera Program 2019



ELISA SUNSHINE ♪+
Soprano (San Clemente, California)
Sister Anne of the Cross
San Francisco Opera
Highlights: A

shepherd boy in *Tosca*; Flower/Lady-in-Waiting in *Dream of the Red Chamber*
Recent and Upcoming: Annina in *La Traviata* (San Francisco Opera); Queen of the Night in *Die Zauberflöte* (Pensacola Opera); Selena in Jake Heggie and Gene Scheer's *If I Were You* (Merola Opera Program); Marie in *La Fille du Régiment* (Merola Grand Finale); Gretel in *Hänsel und Gretel* (Regina Opera); Musetta in *La Bohème* (Regina Opera); Elizabeth Christine in Scott Wheeler's *The Sorrows of Frederick* (Center for Contemporary Opera)
Adler Fellowship Program 2020, 2021, 2022
Merola Opera Program 2019



BUFFY BAGGOTT ♪
Mezzo-Soprano (Fair Oaks, California)
Sister Martha
San Francisco Opera
Highlights: Flosshilde in *Das Rheingold*;

Second Secretary to Mao in John Adams' *Nixon in China*; Queen Hecube in *Les Troyens*; Maria in Marco Tutino's *Two Women*; Giovanna in *Rigoletto*
Recent and Upcoming: Member of San Francisco Opera Chorus; alto soloist in Verdi Requiem (San Francisco Choral Society Davies Symphony Hall)

ARTIST PROFILES CONTINUED



COURTNEY MILLER ♪

Mezzo-Soprano
(Madison, Wisconsin)

Sister St. Charles

Recent and

Upcoming: Member
of San Francisco

Opera Chorus; Olga in *Eugene Onegin* (Florida Grand Opera); Mercédès in *Carmen* (Florida Grand Opera); Hannah in Mieczysław Weinberg's *The Passenger* (Detroit Opera); Meg in Mark Adamo's *Little Women* (Madison Opera); Cherubino in *Le Nozze di Figaro* (Opera Saratoga); Mrs. Ford in Vaughan Williams' *Sir John in Love* (Odyssey Opera)

Instagram: @mezzomiller

Website: courtneymiller.com



OLIVIER PY **

(Grasse, France)

Production

Recent and

Upcoming: *Ma Jeunesse Exaltée*
(Festival d'Avignon);

Wozzeck (Greek National Opera); *Les Huguenots* (Brussels' Théâtre de la Monnaie); *Les Vêpres Siciliennes* (Deutsche Oper Berlin); *Thaïs* (Milan's Teatro alla Scala); *La Voix Humaine*/Thierry Escaich's *Point d'Orgue* (Théâtre des Champs-Élysées); *Pelléas et Mélisande* (Dutch National Opera); *La Gioconda* (Brussels); *La Traviata* (Malmö Opera); *Lucia di Lammermoor* (Basel's Théâtre de Bâle); *Lohengrin* (Brussels) Director of Festival d'Avignon (2013–2022)



DANIEL IZZO **

(Orléans, France)

Revival Director

Recent and

Upcoming:

Meyerbeer's *Les Huguenots* (Brussels' La Monnaie); *Dialogues of the Carmelites*

(Brussels, Paris' Théâtre des Champs-Élysées, Bologna Opera, Toulouse's Théâtre du Capitole); *Manon* (Paris' Opera Comique); *Lohengrin* (Brussels); *La Traviata* (Malmö Opera House); *La Gioconda* (Brussels); *Wozzeck* (Athens Opera); *La Voix Humaine* (Théâtre des Champs-Élysées, Bordeaux, Saint-Etienne); *Pikovaya Dama* (Nice Opera, Toulon Opera)

Facebook: @daniel.izzo

PIERRE-ANDRÉ WEITZ *

(Bussang, France)

Production Designer

Recent and Upcoming: Production

designer: *Boris Godunov* (Toulouse's Théâtre du Capitole); *Le Rossignol/Les Mamelles de Tirésias* (Paris' Théâtre des Champs-Élysées); *Henry VIII* (Brussels' La Monnaie/De Munt); *Madame Butterfly* (Athens' Greek National Opera)

Director: Lehár's *Giuditta* (Strasbourg)



BERTRAND KILLY *

(Turckheim, France)

Lighting Designer

Recent and

Upcoming: *Lucia di Lammermoor* (Basel); *La Traviata* (Malmö);

Olivier Py's *L'Amour Vainqueur* (Avignon); *Lohengrin* (Brussels); *La Gioconda* (Brussels); *La Dame de Pique* (Nice); *Woyceck* (Athens); *La Voix Humaine* (Paris); Thierry Escaich's *Point d'Orgue* (Paris); *Siegfried* (Nantes); *Thaïs* (Milan); *Les Vêpres Siciliennes* (Berlin); *Les Mamelles de Tirésias* (Paris); *Henry VIII* (Brussels); *Boris Godunov* (Toulouse); Lehár's *Giuditta* (Strasbourg); Offenbach's *Orphée aux Enfers* (Lausanne); *Madame Butterfly* (Athens)



JOHN KEENE

(Lancaster, Pennsylvania)

Chorus Director

San Francisco Opera

Highlights: *Don*

Giovanni; *Dream of the Red Chamber*; *Eun Sun Kim*
Conducts Verdi; *Antony and Cleopatra*; *Eugene Onegin*

Recent and Upcoming: San Francisco Opera Chorus Director (*La Traviata*, *Orpheus and Eurydice*, *Madame Butterfly*, *Die Frau ohne Schatten*, *El último sueño de Frida y Diego*)

Seattle Opera Head of Music Staff and Chorus Master (*La Bohème*, *Die Walküre*, Jonathan Dove's *Flight*, *Tosca*, *Rigoletto*, *La Cenerentola*, *Eugene Onegin*, *Porgy and Bess*, *The Turn of the Screw*, *Il Trovatore*, *Carmen*, *Madame Butterfly*, *Il Barbiere di Siviglia*, *Così fan tutte*, *Béatrice et Bénédict*, *Aida*)

Metropolitan Opera Laffont

Competition judge

Instagram: @keenejohn

Twitter: @keenejohn



DAVE MAIER

(El Cerrito, California)

Fight Director

San Francisco

Opera Highlights:

Carmen; *Tosca*; the *Ring*; *Pagliacci*; *Rigoletto*; *Romeo and Juliet*; *Billy Budd*; *Manon Lescaut*

Recent and Upcoming: *La Traviata* (San Francisco Opera); *Orpheus and Eurydice* (San Francisco Opera); *West Side Story* (Opera San José); *Richard II* (African American Shakespeare Company); *A Midsummer Night's Dream* (Stanford University); *The Tempest* (Oakland Theater Project); *Romeo y Juliet* (Cal Shakes); *Fefu and Her Friends* (American Conservatory Theatre)

Lighting Design Edition

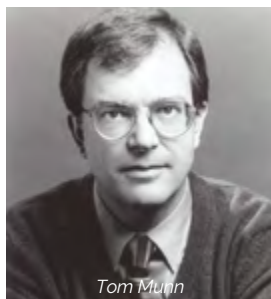

Tom Munn

San Francisco Opera's resident lighting director since 2018, Justin A. Partier, interviewed legendary lighting designer Tom Munn last May, a few weeks before Munn's passing after a long battle with cancer. Munn was the Company's lighting designer from 1976 until 2001, returned as a guest designer, and was named emeritus lighting designer. The two shared stories and shed light on how lighting designers approach tricky productions to create brilliant effects and unforgettable stage pictures. To listen to their conversation and for a full transcript, visit Streaming the First Century, San Francisco Opera's free online hub for historic recordings, conversations, and more at sfopera.com/firstcentury.

Justin Partier: Tom, it's great to have you here! How did you first get into theater and opera and lighting as a whole? Where did you start?

Tom Munn: I got interested in lighting in high school back in Connecticut. We had a regular theater with a fly loft and lighting positions. The major manufacturing in town was General Electric, and they were making dimmers at that time. They put in a big auto transformer board with all the interlocking mechanisms and whatnot, so I got interested in that and decided I wanted to pursue it in college. My parents were not so excited about me going into a theater program initially. They wanted me to get a "general education," so I started at St. Michael's College in Winooski, Vermont. I chose that mainly because I was a skier. (laughter)

JP: That's a good excuse, right?

TM: I managed to get on the ski team and got a free pass to Stowe, Vermont for the season. I practically failed my first year of college because I was on the slopes the whole time! (laughter) I did Summer Stock and transferred to Boston University as a result and then studied at BU with some greats at the time: [costume designer] Horace Armistead, [theater designer] Raymond Sovey, and various people from New York. BU didn't have a lighting design program, per se, which was a benefit to me because I got to light everything! I got to sort of pick and choose shows that I wanted to do.

JP: It's a little trial by fire, 'cause you're a kid learning how to light shows. You get to make the mistakes, right?

TM: Yeah. And then I basically supported myself scene painting and finally got a break and did a couple of off-



*Sherrill Milnes as Athanaël and Beverly Sills as Thais, 1976.
RON SCHERL*

Broadway and dance shows in New York and then did a couple of Broadway shows. None of them succeeded. (laughter) I got a lot of furniture for my apartment, because every time a show closed they would say, "Come take what you want!"

JP: So how did you get from that to San Francisco?

TM: I was doing a lot of industrial shows [and Master Electrician] George Pantages recommended me to come to the Opera. I interviewed with [then San Francisco Opera General Director] Kurt Adler and with several people and got the job. I thought it was crazy. (laughs) I mean, I'd only done two operas.

JP: I tell this story about my first opera, growing up in San Francisco and New York. My first opera was *La Bohème*, I think it was '93, and walking in and seeing this grandiose set I'd done small theater in high school and college. Seeing that totally changes your perspective of what you can do scenically and [with] lighting to really improve upon the art form, you know? I just remember sitting there being completely in awe that you can turn on one light and completely change the way the set looks. That blew my mind.

TM: Or from what direction.

JP: What direction, or what color, or if it somehow skims scenery in a beautiful way to do a sunrise.

Going back to your first season, there was one show in particular that sort of stuck out, which was the *Thaïs* [1976, the Company premiere of Massenet's opera]. Can you tell me about that?

TM: It was the first show that I was doing from scratch here—by that I mean that I was actually involved from the conception. It was a really challenging design because it was a surround of mirrors that were motorized and articulated and could change position. It had two amoeba-shaped platforms and they could change position onstage. Each one could rotate individually, or they could interlock and become one unit. Well, it all had to be done by hand (they were not computerized at that point), and we finally gave up with moving them *a vista* in front of the audience, and we did them at scene changes. It was really tricky.

Not only that but the director wanted the lighting isolated to the platforms. Well, if the platforms are constantly moving, and you don't have moving lights (laughter) and he says, "No, no, it's gotta be three feet to the left" ...

JP: Then all of a sudden you have to refocus. (laughter)

TM: ... and you know you haven't got the time to refocus!

JP: Right.

TM: The other thing was bouncing the light off the mirrors. I found that because I had limited space to put equipment between the mirrors and they were always moving, the mirrors were the one thing that was actually getting in the same position all the time. So I could just bounce a light off a mirror! There was a scene that had a huge mirror over the bed, and this was completely boxed in with mirrors around the whole stage, and the bed is raised off the floor (laughter) and she's sitting back in the bed. I said there's no way ... and I tried everything to get light in. Finally I just resorted to the balcony rail. And it was fine!

JP: Sometimes the artistry is there, and you just have to embrace the things that may not be the right logical way to get there, but you get there. And, you can, as an artist, step back and say, "Oh, look at this great thing that I've discovered. I'm going to put that in my brain for the next time I have to do a show with a mirror!"

TM: Right. (laughter) What [show sticks out for you] so far?

JP: The *Fidelio* we just did [October 2021]. A big rotating set with mirrors on it is a very challenging show, on top of the storytelling being very challenging. I was the co-designer with JAX Messenger. He couldn't be here, so I ended up lighting. And it was ...

TM: And it was spectacular. It really was.

JP: Oh, thank you. It was really hard. (laughs) I had never done a show with mirrors as a designer. I'd done it as an assistant, but I'd never done it as a designer, and in that first act, the curtain goes up and you can see everyone, but how do you light it? We didn't want light to hit the mirrors. We wanted to keep all the light off of it and still use follow spots. It looked beautiful, but getting there ... !

TM: I think my biggest challenge was *William Tell* on a raked floor that had mirrors running up and downstage, against a projection screen. I finally convinced them to cut holes in the mirrors at the bottom so I could get some kind of side lighting in.

JP: I see a theme happening: challenges with mirrors! (laughter) 🍷



A new kind of luxury senior living.

Introducing Coterie Cathedral Hill, a first-of-its-kind luxury residence designed and developed by two prominent industry leaders, Atria Senior Living and real estate firm Related Companies.

With dedicated, highly trained staff, inviting amenities such as a rooftop pool and four dining venues, and tailored wellness plans, Coterie is purposefully designed to help older adults age well – and do it in style.

Now leasing. Starting at \$7,900 per month.
For a private tour, call 628.230.6168 or visit [LiveCoterie.com](https://www.LiveCoterie.com).



COTERIE
CATHEDRAL HILL

1001 Van Ness Avenue | San Francisco
Independent Living | Assisted Living | Memory Care

Administration

Matthew Shilvock

Tad and Dianne Taube General Director

Eun Sun Kim

Caroline H. Hume Music Director

Jennifer Good

Managing Director: Production

Gregory Henkel

Managing Director: Artistic

Michael Simpson

Managing Director: Administration/

Chief Financial Officer

Lisa Bury

Chief Philanthropy Officer

Lee Helms

Director of Innovation Programs

Julia Inouye

Director of Communications

Charles Chip Mc Neal

Director of Diversity, Equity and Community

Theresa Von Klug

Chief Operating Officer

David Gockley, *General Director Emeritus*

ADMINISTRATION

FINANCE

Christopher Tom, *Controller*

Jess G. Perry, *Senior Budget Manager*

Mingsy Yan-Lau, *Senior Accountant*

Linda Rodriguez, *Accounting Manager*

Gracie Tang, *Senior Accountant*

Whitney Ward, *Payroll Administrator*

INFORMATION SERVICES

Paul Goetz, *Systems Administrator*

Steve Long, *Network & Systems Administrator*

Daniel Rivera-Quezada,

Network Support Engineer

Sara Lee, *Programmer/ Analyst*

Susan McConkey, *Consultant*

HUMAN RESOURCES

Ramin Daoud, *Director of Human Resources*

Timmy Yuen, *Senior Human Resources Generalist*

Paulette Piedad, *Human Resources Generalist*

ARCHIVES

Barbara Rominski, *Director of Archives*

ARTISTIC

ARTISTIC AND MUSIC PLANNING

Zackery Hayhurst, *Artistic Planning Manager*

Ilana Rainero-de Haan, *Music Planning Manager*

John Churchwell, *Head of Music Staff*

Michael Bragg,

Music Planning Associate and Opera Librarian

Valentina Simi,

Artist Services Coordinator

Devin Hinzo,

Artistic Operations & Technology Coordinator

Rachael Smith, *Artistic Assistant*

MUSIC STAFF

César Cañón, **John Churchwell**,

Dennis Doubin, **Patrick Furrer**, **Alden Gatt**,

José Luis Gutiérrez, **Bryndon Hassman**,

Noah Lindquist, **Geoffrey Loff**, **Vito Lombardi**,

William Long, **Robert Mollicone**, **Matthew Piatt**,

Laura Poe, **Kseniia Polstiankina Barrad**, **Blair Salter**,

Tamara Sanikidze, **Peter Walsh**, **Maureen Zoltek**

Geoffrey Lee, *Ballet Pianist*

LANGUAGE COACHES

Radoslava Biancalana, *Czech*

Anja Burmeister Strauss, *German*

Alessandra Cattani, *Italian*

Patricia Kristof Moy, *French*

Lynne Soffer, *English Diction*

SAN FRANCISCO OPERA CENTER

Carrie-Ann Matheson,

Artistic Director, San Francisco Opera Center

Markus Beam,

General Manager, San Francisco Opera Center

Esther de Monteflores,

Opera Center Coordinator

COMMUNICATIONS

Jeffery McMillan, *Public Relations Director*

Teresa Concepcion, *Communications Manager*

DEVELOPMENT

Donna Batson, *Director of Institutional Giving*

Lisa Bordachar,

Director of Prospect Research and Strategy

Duygu Gün,

Director of Business Partnerships

Joanna Taber,

Associate Director, Campaigns and Sponsorships

Alix Josefski, *Manager, Campaigns and Sponsorships*

ANNUAL GIVING

Roya Clune, *Director of Annual Giving*

INDIVIDUAL AND LEADERSHIP GIVING

Tabitha Rowell,

Director of Individual and Leadership Giving

Jennifer Amato, *Senior Individual Giving Officer*

Iosu Bascaran, *Leadership Giving Officer*

Alondra Orellana,

Individual Giving Officer

Gabriel Tanguay Ortega,

Senior Individual Giving Officer

Hannah Dworkin, *Individual Giving Officer*

LEGACY GIVING

Andrew Maguire, *Legacy Giving Officer*

Maude Engström, *Legacy Giving Associate*

SPECIAL EVENTS

Karman Ferrell Pave, *Director of Special Events*

Katie Cagampan, *Senior Manager, Special Events*

Régine Jackson, *Special Events Associate*

DIVERSITY, EQUITY AND COMMUNITY

Ryan Marchand, *Community Engagement Manager*

Cole Thomason-Redus, *Educational Content Curator*

Chelbi Harvin-Dickens,

Community Engagement Coordinator

Eteya Trinidad, *Community Engagement Associate*

Linda Baird, **Joshua Raoul Brody**,

Marcelle Dronkers, **Maita Eyzaguirre**,

Kevin Gordon, **Lua Hadar**, **Dave Maier**,

Albert Montanes-Sanchez,

Cole Thomason-Redus, **Sven Olbash**,

Jacob Russel-Snyder, **Katherine Issel**

Pitre, **Christopher Street**, **Matthew Wolka**,

Teaching Artists

EXECUTIVE OFFICES

Jordan Amann, *General Director's Associate*

Elena Park, *Strategic Advisor*

Celestine Ratsch-Rivera,

Assistant to the Executive Offices

MARKETING

Troy Smith, *Interim Director of Marketing*

Chi-Hsuan Yang,

Associate Director of Analytics and Strategy

Jennifer Fingal, *Manager, Brand and Loyalty*

Allison Griner, *Digital Content Manager*

Bill Murray, *Web and E-Commerce Manager*

Alyssa Feskanin, *Email/Digital Marketing Manager*

Adam Snellings, *Art Director*

Katy Zolfaghari, *Creative Project Manager*

Farah Hammond, *Marketing Associate*

Sophia Nguyen,

Marketing Coordinator, Brand & Loyalty

BOX OFFICE

Jessica Fauver, *Box Office Manager, Treasurer*

Rebecca Page, *Medallion Society Concierge Manager,*

Assistant Box Office Manager

Jennifer Pollack,

Group Sales Manager, Assistant Treasurer

Charles McGraw, **Christopher Mark**,

Assistant Treasurer

Emily Tilles,

Subscriptions Manager, Assistant Treasurer

Roberto Bonilla, *Phone Room Sales Manager,*

Subscriber Representative

Beverlee G. Hassid, *Subscriber Representative*
Jing Bentley, **Marilyn Duran**, **Kyle Minor**,
Randall Wesley, **Dale Whitmill**,
Patron Services Personnel

FRONT OF HOUSE

Jamye Divila Largent, *House Manager*
Marialice Dockus, *Head Usher*

Rodney Anderson, **Marcelo Barbero**,
Armando Benutto, **Stuart Bousel**, **Jan Brown**,
Danica Burt, **Lila Butler**, **Wendy Chang**,
Frank Chow, **Kathy Dere**, **Martin Dias**, **Dave Doering**,
Jonathan Drogin, **Bill Flanagan**, **Christine Ford**,
Jorge Gonzalez-Rodriguez, **Chip Heath**,
Kate Juliana, **Elaine Kawasaki**, **Kathleen Keeler**,
Eileen Keremitsis, **Helen Kim**, **Ryszard Koprowski**,
Chris Largent, **Bill Laschuk**, **Sharon Lee**, **Leland Leong**,
Marilyn Leong, **Sadie Li**, **Julia Livesey**, **Lenore Long**,
Doug Luyendyk, **Michael Mak**, **Traci Mar**,
Manuel Martinez, **Sam Mesinger**, **Eva Moody**,
John Morris, **Timm Muldoon**, **Dale Nedelco**,
Beth Norris, **Jeff Norris**, **Jan Padover**, **Julie Peck**,
Christine Plowright, **Robert Remple**, **Bill Repp**,
Robyn Sandberg, **Allen Sawyer**, **Kelly Smith**,
Stephanie Somersille, **Melissa Stern**, **Theresa Sun**,
Claire Tremblay, **Richard Wagner**, **Steve Weiss**,
Tom Wong, **Elaine Yee**, **Yuan Hong Zheng**
Ushers

Hui Ming Wu, *Show Maid*

OPERA SHOP

Jay Stebley, *Retail Manager*
Susan Montana, *Assistant Manager*

MUSIC OPERATIONS

Matthew Buckman, *Director of Music Operations*
Kali Wilson, *Associate Music Operations Director*
Noelle Romelfanger, *Senior Music Operations Associate*
Kevin Myers, *Music Operations Associate*
Kip Cranna, *Dramaturg Emeritus*

CHORUS AND BALLETT

John Keene, *Chorus Director*
Fabrizio Corona, *Associate Chorus Master*

ORCHESTRA

Tracy Davis, *Orchestra Manager*
Kevin Myers, *Orchestra Operations Manager*
Carrie Weick, *Orchestra Librarian*
Michael Cox, **James Nelson**, **Alex Zdanis**,
Library Assistants

PATRON OPERATIONS

David Odenkirchen,
Director of Patron Operations and Revenue Management
Jess Levy, *Patron Data Specialist*
Anamaria Ramey, *Donor Services Manager*
Sarah Benjamin, *Patron Data Assistant*
Chivly Krouch, *Donor Records Coordinator*
Amir Magid, *Donor Benefits Coordinator*
Mark Wladika, *Web Development Manager*

PRODUCTION

*Senior Production Staff Member

PRODUCTION ADMINISTRATION

Jeremy Patfield,
*Director of Production Operations & Media**
Paul Dana, *Support Services Coordinator*
Sylvia Jiang, *Production Finance Assistant*
Ellen Presley, *Special Projects Manager*
Celine Strouts, *Production Operations Manager*

AUDIO

Doug Mitchell,
Master Audio/Video Engineer
Ziggy Tomcich,
Assistant Master Audio/Video Engineer

CARPENTRY

David Hatch, *Master Carpenter*
Mark Baumann, *Assistant Master Carpenter*
Christopher Davis, *Wilsey Center Head*

COSTUME DEPARTMENT

Daniele McCartan, *Costume Director**
Jai Alltizer, *Costume Shop Manager*
David Doré, *Senior Production Accountant*
Galen Till, *Senior Production Supervisor*

ELECTRICS

Leon Parsons, *Master Electrician*
Michael Anderson, *Assistant Master Electrician*
Russell E. Adamson III,
Lighting and Projection Systems Administrator

FIGHT DIRECTION

Dave Maier, *Fight Director*

LIGHTING

Justin Partier, *Lighting Director**
David Tkach, *Assistant Lighting Designer*
Brian Elston, *Assistant Lighting Designer*
Selena Gonzalez-Lopez,
Hemsley Program Lighting Intern
Kevin Dunn, *Lighting Intern*

MEDIA

Jodi Gage, *Media Producer*

PROPERTIES

Lori Harrison, *Master of Properties*
Frederick Wielandt,
Assistant Master of Properties

REHEARSAL

Marin Venturi,
*Rehearsal Department Director**
Savannah Criswell, *Rehearsal Administrator*
Stephanie Smith,
Rehearsal Department Manager
Adam Lowe, *Rehearsal Coordinator*
Melissa Dufort, *Rehearsal Assistant*
Leora Gilgur, *Rehearsal Assistant*
Kate Juliana, *Rehearsal Assistant*

SCENE SHOP

John Del Bono, *Scene Shop Foreman*
Steve McNally, *Scenic Artist in Charge*

STAGING STAFF

Darin Burnett,
*Production Stage Manager**
Darin Burnett, **Jennifer Harber**,
Jayme O'Hara, **Thea Railey**,
Stage Managers
Jose Maria Conde, **E. Reed Fisher**,
Jennifer Harber, **Dan Wallace Miller**,
Roy Rallo, **Morgan Robinson**,
Assistant Stage Directors
Jessica Barker, **Collette Berg**,
Jonathan S. Campbell, **Rachel Garoon**,
Jennifer Harber, **Jayme O'Hara**,
Thea Railey, **Anna Reetz**,
Assistant Stage Managers
Colm Seery, *Dance Master*

TECHNICAL DIRECTION

Erik Walstad, *Technical and Safety Director**
Ryan O'Steen, *Production Manager**
Chris Largent Divila,
Associate Technical and Facilities Director
Lawren Gregory, *Assistant Technical Director*

WARDROBE

Tony Gorzycki, *Head of Wardrobe*
Cynthia Fusco, **Robert Horek**,
David McKain, **Carol Horaitis**,
Wardrobe Assistants

WIG, HAIR, & MAKEUP

Jeanna Parham,
Department Head of Wigs Hair and Makeup
Christina Martin,
Assistant Department Head of Wigs Hair and Makeup

Dr. Myron Marx, *Company Medical Adviser*

Seyfarth Shaw LLP, *Counsel*

Armanino LLP, *Independent Public Accountants*

UCSF doctors:

Dr. George Rutherford,
Dr. Mark Almond,
Dr. Robert Harrison,
Dr. Sanziana Roman,
Dr. Clark Rosen

Asero Insurance Services, *Insurance Brokers*

Cory Weaver, *Official Photographer*

Yamaha is the Official Piano of San Francisco Opera

Pianos supplied by Piedmont Piano

2022–23 Artists

PRINCIPAL ARTISTS

Hadleigh Adams + ^
 Julius Ahn
 Aigul Akhmetshina **
 Paul Appleby
 Javier Arrey*
 Buffy Baggott
 Zhengyi Bai + ^
 Gabrielle Beteag ^ †
 Gordon Bintner + ^
 Patrick Blackwell ^
 Ben Bliss
 Michelle Bradley*
 Deanna Breiwick*
 William Bryan
 David Butt Philip*
 Victor Cardamone ^ †
 Alice Chung
 Siman Chung
 Daniel Cilli
 Catherine Cook + ^
 Alfredo Daza + ^
 Elizabeth DeShong
 Amina Edris + ^
 Stefan Egerstrom ^ †
 Michael Fabiano
 Gerald Finley
 Ferruccio Furlanetto
 Thomas Glass ^
 Alissa Goretzky
 Edward Graves ^ †
 Nicole Heaston
 Jake Ingbar*
 Karen Chia-ling Ho
 Michael Jankosky
 Silvie Jensen
 Rhoslyn Jones + ^
 Jakub Józef Orliński*
 Mariya Kaganskaya
 Chea Kang*
 Hyona Kim
 Bojan Knežević
 Adam Lau ^
 Evan LeRoy Johnson*
 Victoria Livengood
 Christine Lyons
 Daniela Mack + ^

Anne-Marie MacIntosh ^ †
 Liesl McPherrin
 Lucas Meachem + ^
 Ronnita Miller ^
 Courtney Miller
 Melody Moore + ^
 Angela Moser
 Evgenia Muraveva**
 Timothy Murray ^ †
 Deborah Nansteel + ^
 Camila Nylund
 Christopher Oglesby + ^
 William O'Neill
 Andrew Pardini
 Pene Pati + ^
 Simone Piazzola*
 Chester Pidduck
 Laurel Porter
 Taylor Raven* ^
 Johan Reuter
 Brenton Ryan
 Mikayla Sager ^ †
 Alexandra Sanchez*
 Kindra Scharich
 Michaela Schuster*
 Taylor See
 Nadine Sierra + ^
 Philip Skinner + ^
 Efrain Solis + ^
 Karah Son*
 Whitney Steele
 Nina Stemme
 Heidi Stober
 Elisa Sunshine ^ †
 Jonathan Tetelman*
 Jesslyn Thomas
 Esther Tonea ^ †
 Dale Travis + ^
 Yaritza Véliz*
 Denis Véliz
 Ethan Vincent
 Alfred Walker
 Linda Watson*
 Melody Wilson
 Pretty Yende*
 Meigui Zhang ^

CONDUCTORS

Vassilis Christopoulos**
 Roberto Kalb*
 Eun Sun Kim
 Sir Donald Runnicles
 Peter Whelan**

PRODUCTION

Robert Carsen
 David Hockney
 Olivier Py**

STAGE DIRECTORS

Jose Maria Condemí
 Daniel Izzo**
 Shawna Lucey
 Lorena Maza*
 Peter McClintock
 Amon Miyamoto*
 Matthew Ozawa
 Elkhanah Pulitzer
 Roy Rallo
 Miroku Shimada*

CHOREOGRAPHERS

Serge Bennathan*
 Rena Butler*
 John Heginbotham
 Colm Seery

SET DESIGNERS

Jorge Ballina*
 David Hockney
 Boris Kudlička
 Mimi Lien*
 Alexander V. Nichols

COSTUME DESIGNERS

Ian Falconer
 Constance Hoffman
 Jessica Jahn
 Eloise Kazan*
 Kenzō Takada*

LIGHTING DESIGNERS

Fabio Antoci*
 Christine Binder
 Alan Burrett*
 Michael Clark
 David Finn
 Bertrand Killy*
 Yuki Nakase Link*
 Justin Partier
 Victor Zapatero*

PRODUCTION DESIGNERS

Michael Levine
 Pierre-André Weitz*
 Robert Innes Hopkins

VIDEO/PROJECTION DESIGNERS

Bartek Macias
 Bill Morrison*
 Alexander V. Nichols

SOUND DESIGNER

Mark Grey

SOLO DANCERS

Alysia Chang
 Brett Conway
 Jamielyn Duggan
 Marian Luna Faustino
 Blanche Hampton
 Marissa Maislen
 Micah Moch
 Christopher Nachtrab
 Jekyins Peláez
 Ciharu Shibata
 Maxwell Simoes
 Bravita Threatt
 Marcos Vedovetto

* San Francisco Opera
 Debut

** U.S. Debut

+ Former Adler Fellow

† Current Adler Fellow

^ Former Merola Opera

Program participant

Cover Artist

Chorus

John Keene, *Chorus Director*

Fabrizio Corona, *Associate Chorus Master*

REGULAR CHORUS

Nadima Avakian	Angela Eden Moser
Buffy Baggott*	Sally Mouzon
Elizabeth Baker	Sally Porter Munro †
Kathleen Bayler	Erin Neff
C. Michael Belle	William O'Neill
William Lee Bryan*	Andrew Thomas Pardini*
Janet Campbell	Rachelle Perry
Alan Cochran	Phillip Pickens
Sara Colburn	William Pickersgill
Clare Demer	Chester Pidduck
Anders Fröhlich	Laurel Cameron Porter
Patrick Hagen	Valery Portnov
Daniel Harper	Fernando Ruiz
Christopher Jackson	Carole Schaffer
Michael Jankosky*	Sigmund Seigel †
Silvie Jensen	Jonathan Smucker
Wilford Kelly	Whitney Steele
Claire Kelm	Nicole Takesono
Bojan Knežević	Jesslyn Thomas*
Elisabeth Rom Lucio	Jere Torkelsen
Liesl McPherrin	Andrew Truett
Courtney Miller*	

† Chorus member on leave of absence

* Solo Role

EXTRA CHORUS

Jennifer Brody	Sally Porter Munro
Cheryl Cain	Aimée Puentes
Katie Carlson Cartwright	Leandra Ramm
Kelly Clarke	Clifton Romig
Margaret Genovese	Kindra Scharich
Kevin Gino	Alexander Taite
Harlan Hays	Michael Taylor
Glenn Healy	Igor Vieira
Carolyne Anne Jordan	Jacque Wilson
David Kekuewa	Daniel Yoder
Adam Lowe	
Eileen Alonso Meredith	
Jim Monios	

San Francisco Opera extends its gratitude and appreciation to the following labor organizations whose members, artists, and craftspeople make possible our performances.

American Federation of Musicians, Local 6

American Guild of Musical Artists, Inc.

International Alliance of Theatrical Stage Employees, Local 16

Theatrical Wardrobe Union, Local 784, I.A.T.S.E.

Make-Up Artists and Hair Stylists Union, Local 706, I.A.T.S.E.

The Art Directors Guild & Scenic, Title and Graphic Artists Local 800

United Scenic Artists Local Usa – 829, I.A.T.S.E.

Box Office and Front of House Employees Union, Local B-18



Orchestra

Eun Sun Kim, *Music Director*

FIRST VIOLIN

Kay Stern, *Concertmaster*
Laura Albers, *Associate Concertmaster* †
Heidi Wilcox,
Acting Associate Concertmaster +
Jennifer Cho,
Acting Assistant Concertmaster
Dawn Harms
Mariya Borozina
Barbara Riccardi
Dian Zhang
Leonid Igudesman
Jennifer Hsieh
Asuka Annie Yano
Wenyi Shih ^
Robin Hansen ^

SECOND VIOLIN

Jeremy Preston, *Principal*
Martha Simonds, *Associate Principal*
Beni Shinohara, *Assistant Principal*
Eva Karasik
Leslie Ludena
Maya Cohon
Craig Reiss
Heeguen Song ^

VIOLA

Carla Maria Rodrigues, *Principal*
Joy Fellows, *Acting Associate Principal* +
Yi Zhou, *Acting Assistant Principal* ^
Emily Liu, *Acting Assistant Principal* ^
Patricia Heller
Jonna Hervig †
Natalia Vershilova
Elizabeth Prior ^

CELLO

Thalia Moore, *Acting Principal*
Peter Myers,
Acting Associate Principal +
Nora Pirquet,
Acting Assistant Principal
Emil Miland
Victoria Ehrlich †
Ruth Lane
Eric Sung ^
Mark Votapek ^

BASS

Joseph Lescher, *Principal*
Jonathan Lancelle,
Associate Principal +
Steven D'Amico,
Assistant Principal
Shinji Eshima
Evan Hillis ^

FLUTE

Julie McKenzie, *Principal*
Michelle Caimotto ^
Stephanie McNab +

PICCOLO

Stephanie McNab

OBOE

Mingjia Liu, *Principal* †
Gabriel Young, *Acting Principal*
Alex DiThomas ^
Benjamin Brogadir ^

ENGLISH HORN

Alex DiThomas ^
Benjamin Brogadir ^

CLARINET

Jose Gonzalez Granero, *Principal*
Joanne Burke Eisler,
Assistant Principal †
Matthew Boyles ^
Anthony Striplen †
Junghwan Lee ^

BASS CLARINET

Anthony Striplen †
Junghwan Lee ^

BASSOON

Rufus Olivier, *Principal*
Daniel MacNeill +
Michael Severance †
Shawn Jones ^

CONTRABASSOON

Michael Severance †
Shawn Jones ^

FRENCH HORN

Kevin Rivard, *Principal*
Keith Green
Brian McCarty +
Meredith Brown ^
Logan Bryck ^
Caitlyn Smith-Franklin ^

TRUMPET

Adam Luftman, *Principal*
Scott Macomber ^
John Pearson +

TROMBONE

Samuel Schlosser, *Principal*
Jeffrey Budin ^
David Ridge

BASS TROMBONE

David Ridge, *Principal*

TUBA/CIMBASSO

Zachariah Spellman, *Principal*

TIMPANI

John Burgardt, *Principal*

PERCUSSION

Richard Kvistad,
Principal/Associate Timpani †
Patricia Niemi, *Acting Principal*
Victor Avdjenko ^

HARP

Annabelle Taubl ^

LIBRARIAN

Carrie Weick

ADDITIONAL MUSICIANS

Andrew King, *Piano & Celesta*

ORCHESTRA MANAGER

Tracy Davis
Kevin Myers,
Orchestra Operations Manager

† = Leave of absence

+ = Principal for one or more

^ = Season Substitute

^ = Season Substitute

Corps Dancers

Colm Seery, *Dance Master*

Alice Cao
Alysia Chang
Brett Conway ^
Jamielyn Duggan ^
Alexandra FitzGibbon
Blanche Hampton ^
Bryan Ketron ^
Rachel Speidel Little ^
Beth Maslinoff
Jackie McConnell
Christopher Nachtrab ^
Jekyns Peláez ^
Maxwell Simoes
Chiharu Shibata ^
Marcos Vedovetto

^ Tenured

Supernumeraries

Sadie Black	Ansel Klucsor	Anthony Sabedra
Bruce Bowen	Andrew Korniej	Fernando Sanchez-Riera
Jim Bowes	Steve Lavezzoli	Pablo Sanfrancisco
Mark Burstein	Sherman Lee	Doug Spradlin
Feliciana Marie Casas	William Liu	Mimi Timberlake
Guerrero	Alan LoFaso	Ross Uchimura
Rick Casse	Priscilla Lore	Domonique Williams
Stacey Chien	Holly MacCormick	Irving Wiltshire
Thomas Colletta	Gilbert Martinez	Laurel Winzler
Eric Dew	Tim McCormick	Alliana 'Lili' Yang
Joe Friedman	Lynn Meinhardt	Atom Young Maguire
Joe Giammarco	Steve Mullin	Viva Young Maguire
Darius Gray	Ivan Navarro	Paul Zemlin
Karsten Guthridge	Ron Niewiarowski	Frank Zepeda
Nancy Huie	Ely Orquiza	
Larry Kern	Ram Ramayanam	

Backstage Personnel

COSTUME SHOP

Jai Alltizer (22),
Costume Shop Manager
Galen Till (18),
Senior Production Supervisor
Cassandra Carpenter,
Production Supervisor
Manuel Gutierrez (23),
Production Coordinator
Sally Thomas (23),
Master Tailor
Amy Ashton-Keller (29),
Master Draper
Barbara Ebel (14), *Senior Draper*
Santiago Suanes (13), *Men's Draper*
Abdiel Portalatin Perez, *Draper*
Paula Wheeler (31), *Senior Milliner*
Amy Van Every (38), *Senior Draper*
Andrea Phillips, *Assitant Dyer*
Jersey McDermott (23),
Senior Craftsperson/Shoe Specialist
Kelly Koehn, Ed Fonseca,
Kathy Roberts, Craftpersons
Emma Lehman, Kristen Tracy (15),
Assitant Cutters
Nika Cassaro, Taylor Newell,
Kaitlyn Patrick, First Hand
Robyn Marsh, Victoria Mortimer,
Costume Assistants

COSTUME TECHNICIANS

Miriam Acosta (25), Karla Fix,
Hoa Fong (24), Gillian Haratani (11),
Yui Takenouchi, Ashley Granbow,
Sabrina Baladad-Perez,
Katherine Stein, Katherine Griffith,
Haoyu Yao, Meg Horan,
Amanda Mitchell, Sara Morimoto,
Mikael Nohai, Sarah Ellen Smith,
Charles Sullivan,
Yesenia Villenasenor,
Robert Whitehurst

WARDROBE DEPARTMENT

CORE CREW

Nicolas Chacon,
Linda Edwards (24),
Edward Fonseca (11),
Claudia Holaday (43),
Lorraine Lewis (10),
Barbara Nicholas (24),
Rachell Nichols,
Phil Perry (25),
Patrick Sanchez (13),
Don Smith (26),
Scott Stewart (22),
Grisel Torres,
Kirsten Tucker (19)

DRESSERS

Paula Barish, Kathleen Blake (10),
John Goldsmith, Thomas Hoffman,
Andrew Koch, Michael Kruzich,
Jeffery Larsen, Jennifer O'Neill (10),
Mark Saladino, Janice Stephenson,
Mary Still, Charles Sullivan,
Anastasia Todish, Grisel Torres,
Arleen Young

WIG, HAIR, AND MAKEUP DEPARTMENT

SENIOR WIG ARTISTS

Maur Sela
Erin Hennessy

WIG ARTISTS

Tori Grayum
Lindsay Saier

SHOW CALL FOREPERSONS

Karalynne Fiebig,
Consuelo Lopez-Robbins,
Christina Martin, Sharon Peng,
Sophia Smith

PRINCIPAL AND SHOWCALL WIG, HAIR, AND MAKEUP ARTISTS

Shana Astrachan, Juliette Bernal,
Melanie Birch, Vanessa Blanchard Lee,
Kristen Campbell, Calli Carvajal,
Sarah Coy, Karalynne Fiebig,
Marisela Garcia, Dulce Gastelum,
Denise Gutierrez, Erin Hennessy,
Arina Izadi, Roxie Jonson,
Kendall Krouse, Consuelo Lopez-Robbins,
Amber Loudermilk, Letzy Lugo,
Christina Martin, Toby Mayer,
Jessica Mayeux, Robert Mrazik,
Gloria Mueller, Leilani Norman,
Lisa Patnoe, Sharon Peng,
Maurisa Rondeau, Lindsay Saier,
Tim Santry, David Searle, Maur Sela,
Sophie Smith, Erica Villanueva,
Kimberly Virgen, Lisa Zomer

SCENE SHOP

Amy Broussard, Dennis Forry,
Joel Morgante, Jesse Hazzard,
Christian Martinez, Dylan Maxson,
Scott Whitten, Jeff Palmer,
Loren Patterson, Michael Ramirez,
James Ryan, Eila Saarni,
Victor Sanchez (25), Angelo Montague,
Frederick Wielandt (25)

SCENIC ART DEPARTMENT

Lauren Abrams, Jennifer Bennes,
Wayne Olds, Debbie "Vola" Ruben

CARPENTRY DEPARTMENT

Michael Accurso (32),
Night Crew Foreman
Dominic Casazza (19), *Assitant Key Flyman*
Gabriel Castellani (12), *Automation Key*
Michael Chapman (10), *Key*
Dennis Criswell
Paul Delatorre (23), *Key*
Greg Harsha (23), *Key*
Geoffrey R. Heron (16)
Geoffrey W. Heron (28), *Key*
Philip Heron, (20),
Automation and Rigging Foreman
Ed Joe, *Warehouse Foreman*
Nick Kukielka
Michael Martino
Alex Meyer (28)
Ethan Ng
Harry Niedzwetzki (30)
John O'Donnell, *Key Flyman*
Enrique Pronio
Michael Ramirez
Ty Russell
Bartholomew Ryan
James Ryan
Kenneth Ryan (40)
Michael Ryan
Eila Saarni
Gregory Shaff (34), *Key*
Cyrus Sindicich
Sean Walden (11)
Randy Walsh (20), *Assistant Key*
Collin Whitfield
Sammy Wong

PROPERTY DEPARTMENT

Scott Barringer (22), *Key*
Christy Carter
James Eldredge (18), *Shop Mechanic*
Hilary Engelman
Andy Falkner
Oris Fry
Patricia Hewett (15), *Assistant Key*
Myron Seth Isaacs (22), *Key*
Mark Kotschnig (20), *Key*
John Matlock, *Assistant Key*
Beth Ozarow (26), *Out of House Key*
Noah Peacock
Tara Pellack
Dawn Roth-Golden
Gretchen Scharfenberg
Sarah Shores (15), *Shop Mechanic*
Morgan Womble-Dahl

ELECTRIC DEPARTMENT

Eugene Ahn, *Gel Room*
Juan Aldana (18)
Rebecca Bernal
John Boatwright (35),
House Head Electrician
Ariel Bott, *Assistant Key Stage Left*

Erik Docktor (15), *Projection Programmer*
Amy Domjan, *Layout Electrician*
Stephen Echerd (19)
Will Grunig (20)
Robert Haycock, *Key Stage Right*
Ana Gabriela Hernandez-McKig
Geoff Heron (13), *Pyro Technician*
Bernard Honigman (23),
Key Light Board Operator
Karen Jine
Brendan Kierans, *Electric Shop Foreman*
Sophie Landau
Sonia Martinez
Maria Mendoza (34), *Projection Coordinator*
Glenn Quilici, *Assistant Key Stage Right*
Kevin Quintero
Matthew Reynolds
William Rodriguez
Kirt Siders, *Data Administrator*
Andrew Sproule (23), *Key Stage Left*
Jax Steager,
Assistant Key Light Board Operator

AUDIO DEPARTMENT

Emad Dajani
Christine Dumke
Deanne Franklin
Kimberly Griess, *Key*
Kevin McKereghan
Ryan Napoli
Tod Nixon, *Key* (24)
Billy Schmidt

MEDIA DEPARTMENT

Jennie Clark
Chris Dulmage
Steven Gianfermo
Michael Hanchett
Bob Hines
Mitchell Kell, *Video Editor*
Elliott Rice
Brian Shimetz
Uwe Willenbacher (14), *Audio Editor*

STUDIO TEACHERS

Donnell Barnes
Carolyn Crimley
Dana Gray
Lua Hadar
Karen Kindig
Victoria Northridge

WRANGLERS

Sadie Black
Liz Pasha
Diana Young

Employees who have served the Company for more than ten years are listed with their years of service.

San Francisco Opera Orchestra



Kay Stern
Concertmaster



Laura Albers
Associate
Concertmaster



Heidi Wilcox
Acting Associate
Concertmaster



Jennifer Cho
Acting Assistant
Concertmaster



Dawn Harms
First Violin



Mariya Borozina
First Violin



Barbara Riccardi
First Violin



Dian Zhang
First Violin



Leonid Igudesman
First Violin



Jennifer Hsieh
First Violin



Asuka Annie Yano
First Violin



Wenyi Shih
First Violin
Regular Substitute



Robin Hansen
First Violin
Regular Substitute



Jeremy Preston
Principal
Second Violin



Martha Simonds
Associate Principal
Second Violin



Beni Shinohara
Assistant Principal
Second Violin



Eva Karasik
Second Violin



Leslie Ludena
Second Violin



Maya Cohon
Second Violin



Craig Reiss
Second Violin



Heeguen Song
Second Violin
Regular Substitute



Carla Maria Rodrigues
Principal
Viola



Joy Fellows
Acting Associate
Principal, Viola



Patricia Heller
Viola



Jonna Hervig
Viola



Natalia Vershilova
Viola



Elizabeth Prior
Viola
Regular Substitute

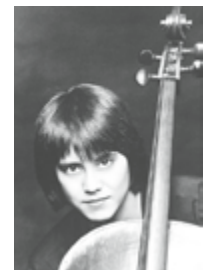

Thalia Moore
Acting Principal
Cello



Peter Myers
Acting Assistant
Principal, Cello



Nora Pirquet
Acting Assistant
Principal, Cello



Emil Miland
Cello



Victoria Ehrlich
Cello



Ruth Lane
Cello



Eric Sung
Cello
Regular Substitute



Joseph Lescher
Principal
Bass

SAN FRANCISCO OPERA ORCHESTRA CONTINUED



Jonathan Lancellle
Associate Principal
Bass



Steven D'Amico
Assistant Principal
Bass



Shinji Eshima
Bass



Julie McKenzie
Principal
Flute



Stephanie McNab
Flute & Piccolo



Mingjia Liu
Principal
Oboe



Gabriel Young
Acting Principal
Oboe



Jose Gonzalez Granero
Principal Clarinet



Joanne Burke Eisler
Assistant Principal
Clarinet



Anthony Striplen
Clarinet &
Bass Clarinet



Rufus Olivier
Principal
Bassoon

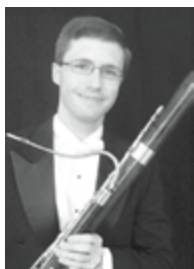

Daniel MacNeill
Bassoon



Michael Severance
Bassoon &
Contrabassoon



Kevin Rivard
Principal
Horn



Keith Green
Horn



Brian McCarty
Associate Principal
Horn



Adam Luftman
Principal
Trumpet



John Pearson
Trumpet



Scott Macomber
Trumpet
Regular Substitute



Samuel Schlosser
Principal Trombone



David Ridge
Principal
Bass Trombone

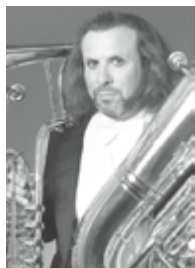

Zachariah Spellman
Tuba/Cimbasso



John Burgardt
Timpani



Richard Kvistad
Principal Percussion &
Associate Timpani



Patricia Niemi
Acting Principal
Percussion



Tracy Davis
Orchestra Manager



Carrie Weick
Librarian

Most photos by John Martin.

Not pictured: Emily Liu (Viola), Yi Zhou (Viola), Mark Votapek (Cello), Evan Hillis (Bass), Michelle Caimotto (Flute), Benjamin Brogadir (Oboe), Alex DiThomas (Oboe), Shawn Jones (Bassoon), Matthew Boyles (Clarinet), Junghwan Lee (Clarinet), Meredith Brown (Horn), Caitlyn Smith-Franklin (Horn), Logan Bryck (Horn), Jeffrey Budin (Trombone), Victor Advienko (Percussion), Annabelle Taubl (Harp), Kevin Myers (Assistant Orchestra Manager and Librarian)

San Francisco Opera Regular Chorus



Nadima Avakian
Soprano



Kathleen Bayler
Soprano

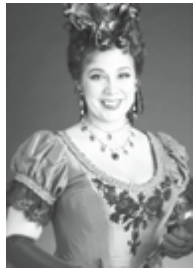

Sara Colburn
Soprano



Clare Demer
Soprano

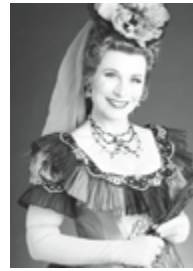

Claire Kelm
Soprano



Elisabeth Rom Lucio
Soprano



Liesl McPherrin
Soprano



Angela Eden Moser
Soprano



Rachelle Perry
Soprano



Carole Schaffer
Soprano



Jesslyn Thomas
Soprano



Buffy Baggott
Mezzo-Soprano



Elizabeth Baker
Mezzo-Soprano



Janet Campbell
Mezzo-Soprano



Silvie Jensen
Mezzo-Soprano



Courtney Miller
Mezzo-Soprano



Sally Mouzon
Mezzo-Soprano



Sally Porter Munro
Mezzo-Soprano
Leave of Absence



Erin Neff
Mezzo-Soprano



Laurel Cameron Porter
Mezzo-Soprano



Nicole Takesono
Mezzo-Soprano



C. Michael Belle
Tenor



Alan Cochran
Tenor



Patrick Hagen
Tenor



Daniel Harper
Tenor



Christopher Jackson
Tenor



Michael Jankosky
Tenor



Phillip Pickens
Tenor



Chester Pidduck
Tenor



Fernando Ruiz
Tenor



Sigmund Seigel
Tenor
Leave of Absence



Jonathan Smucker
Tenor



Andrew Truett
Tenor



William Lee Bryan
Baritone



Anders Fröhlich
Baritone



Andrew Thomas Pardini
Baritone



Jere Torkelsen
Baritone



Wilford Kelly
Bass



Bojan Knežević
Bass



William O'Neill
Bass



William Pickersgill
Bass



Valery Portnov
Bass

Not pictured: Whitney Steele, Mezzo-Soprano

Most photos by John Martin.

Carole Schaffer by Pamela Dale and Jonathan Smucker by Lisa Keating.

San Francisco Opera Corps Dancers



Jamielyn Duggan



Brett Conway



Blanche Hampton



Bryan Ketron



Rachel Speidel Little

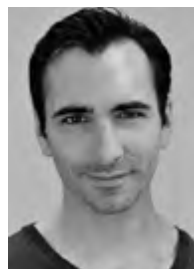

Christopher Nachtrab



Jekyns Peláez



Chiharu Shibata

CREATIVITY IN OPERA HAS ALWAYS FLOURISHED
IN PARTNERSHIP WITH VISIONARY PHILANTHROPY.

Join us as creative partners in a thrilling future for San Francisco Opera.



To learn more about becoming a sponsor or making an additional gift in honor of the Centennial Season, please contact **Chief Philanthropy Officer Lisa Bury** at lbury@sfoera.com or **(415) 551-6226**.

Photo: Cory Weaver (Meistersinger, 2015-16 Season)

2022 Adler Fellows

As Adler Fellows, emerging singers and pianists receive rigorous individualized coaching as well as opportunities to cover and perform roles in main stage performances. **Our Adler Friends and Sponsors play a vital role in their training, nurturing the talent and creativity of these budding artists and ensuring they reach their full potential as part of the program.** We are extremely grateful for our Friends of Adler and Adler Sponsor support received between August 1, 2021 and September 27, 2022. For more information about sponsorship opportunities, please call **Hannah Dworkin at (415) 565-3260.**

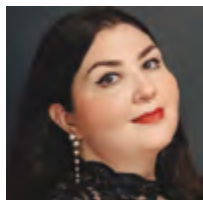

Mezzo-Soprano
GABRIELLE BETEAG
Atlanta, Georgia
First-year Adler
Sponsored by
Peggy & Boyce Nute



Baritone
TIMOTHY MURRAY
Whitefish Bay, Wisconsin
Third-year Adler
Sponsored by
Helen Berggruen,
for Five Arts Foundation



Tenor
VICTOR CARDAMONE
Pittsburgh, Pennsylvania
First-year Adler
Sponsored by
Valerie Crane Dorfman

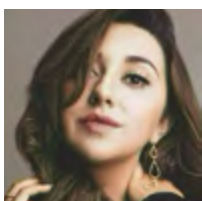

Soprano
MIKAYLA SAGER
Vancouver, British Columbia
First-year Adler
Sponsored by
Anna & Steven Fieler

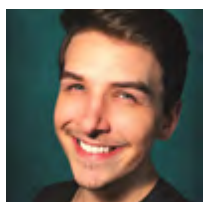

Bass
STEFAN EGERSTROM
Brooklyn Center, Minnesota
Third-year Adler
Sponsored by
Julie Dickson
Mrs. James K. McWilliams

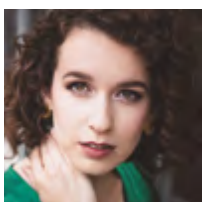

Soprano
ELISA SUNSHINE
San Clemente, California
Third-year Adler
Sponsored by
Neil & Elsa S. Pering



Tenor
EDWARD GRAVES
Oxon Hill, Maryland
First-year Adler
Sponsored by
Karin Eames

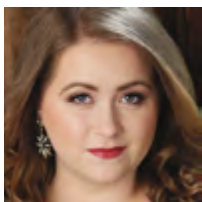

Soprano
ESTHER TONEY
Buford, Georgia
Third-year Adler
Sponsored by
James A. Heagy,
in memory of Jayne Heagy



Pianist/Coach
ANDREW KING
Syracuse, New York
Third-year Adler



Pianist/Coach
MARIKA YASUDA
Williamsburg, Virginia
First-year Adler
Sponsored by
Karen J. Kubin

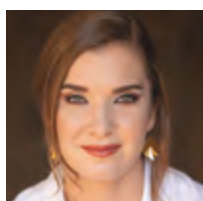

Soprano
**ANNE-MARIE
MACINTOSH**
Langley, British Columbia
Third-year Adler
Sponsored by
Brigid S. Barton,
The Diana Dollar Knowles Fund
for Emerging Artists
Teresa & Mark Medearis

"I strongly believe that every young artist needs to go through this experience, not only to grow as an artist but to also understand the intricacies of the business of opera. The guidance and tools I was provided during the Adler Program have served me and continue to serve me as I navigate my career."

**—Amina Edris, soprano and Cleopatra in
the world premiere production of
John Adams' *Antony and Cleopatra***

FRIENDS OF THE ADLERS

Chris & Jennifer Brahm
Joyce & William Brantman Foundation
Alan R. & Sally J. Brudos
Ms. Carlyn Clause &
Mr. Alexander L. Brainerd
Janet Cluff
Leonard & Marie Collins
Ms. Denise Cutler
Lisa Erdberg & Dennis Gibbons
Barbara B. Friede
Donald E. & Patricia D. Frischmann
Bernice E. Greene
Joseph H. Harris, Jr
Peggy Hill
Mr. David S. Hugle & Mr. Haggai Niv
Fred Karren
Jeannie Kaufman
Drs. Phyllis A. Kempner & David D. Stein
Victoria Kirby
Ms. Katharine Lange
Sylvia R. Lindsey
Dr. & Mrs. Laurence R. Lyons
Jean & Lindsay MacDermid
Betty Maddux, in memory of Ed Koester
Deborah Marion, Tax CPA, EA
Mr. Robert B. Mison
Don & Rene Morgan
Alice Ames Morison & Dr. Oakley Hewitt*
Ronald D. Morrison
David & Marilyn Nasatir
Paul Nordine
Robert Meadows & Dennis Otto
Mr. Glenn H. Reid
Barbara J. Ross
Bob & Terri Ryan
Deborah & Paul Sagues
San Francisco Opera Guild/
East Bay Chapter
Felipe R. Santiago & Barry T. Joseph
Sondra Schlesinger
Barbara L. Traisman
Moya & Aloysha Verzhbinsky
Carol A. Weitz
Ms. Diana Yee
Anonymous

ADLER AFFILIATE SPONSORS

Darla & Richard Bastoni
Peter & Jayne Davis
Dianne A. Fowler
Mary & Craig Henderson
Fred M. Levin, The Shenson Foundation
Ellen & Paul McKaskle
Ms. Barbara Walkowski
Sheila Wishek

ADLER PROGRAM SPONSORS

Frances K. and Charles D. Field Foundation
Charles D. and Frances K. Field Fund

ADLER PROGRAM ENDOWMENT GIFTS

Phyllis Edwards Scholarship Fund
Al Garren Fund
William Randolph Hearst Young Artist Fund
The Claramae Turner Hoffmann & Frank
Hoffmann Endowment Fund
The Diana Dollar Knowles Fund for
Emerging Artists
Lorry I. Lokey
Ralph R. Michaelis Estate
Bernard & Barbro Osher
Mrs. Edward W. Rosston*

* deceased

The Endowment Fund

San Francisco honors with gratitude those whose endowment contributions, received through September 27, 2022, have generously provided the Company with the financial stability and assurance to be the most exciting force in opera today and in the future. To learn about the Endowment Fund and its impact, contact Chief Philanthropy Officer Lisa Bury at (415) 551-6226 or lbury@sfopera.com.

NAMED FUNDS

William Randolph Hearst Young Artists Fund
Francesca Deering Howe
Principal Artist Fund
Caroline H. Hume Music Director Fund
Burgess & Elizabeth Jamieson Fund
Pitch & Cathie Johnson Student Ticket Fund
The Diana Dollar Knowles
Fund for Emerging Artists
Edmund W. &
Jeannik Méquet Littlefield Fund
Bernard Osher Endowment Fund
Jordan Joseph Popkin Opera Outreach Fund
Madeleine H. Russell
Night at the Opera Fund
Thomas Tilton Production Fund
Phyllis C. Wattis Opera Fund
Phyllis C. Wattis Fund for New Productions
Phyllis C. Wattis Fund for the Opera Center
Phyllis C. Wattis Fund
for the Maintenance of the Opera House
Phyllis C. Wattis Opera Fund for Tickets
Patricia Yakutis Endowment Fund

LEADERSHIP CIRCLE \$1,000,000 AND MORE

Norby Anderson
Dr. Ross Armstrong Estate
Andrew J. Bellotti*
Mr. & Mrs. William* K. Bowes, Jr.
Bette Jean Clute Estate
Columbia Foundation
Dr. & Mrs. William M. Coughran
Franklin C. Deters Estate
Jerome L. & Thao N. Dodson,
in honor of David Gockley
Ray* & Dagmar Dolby
Bertie Bialek Elliott
Keith & Priscilla Geeslin
John A. & Cynthia Fry Gunn
Mr. & Mrs.* James Heagy
The William Randolph Hearst Foundation
The William & Flora Hewlett Foundation
Francesca Deering Howe Estate
The Hume Family
Dora Donner Ide Estate
Barbara K. Jackson
Burgess & Elizabeth Jamieson
Mr. & Mrs. C. Bradford Jeffries
Franklin & Catherine Johnson
Mr. Lawrence A. Kern
The Diana Dollar Knowles Trust
Norman T. Larson Estate
Jeannik Méquet Littlefield*
Lorry I. Lokey
Steven M. Menzies
Dr. Jesse F. Minnis, Jr. Estate
National Endowment for the Arts
Peggy & Boyce Nute
Bernard Osher Foundation
Jordan Joseph Popkin Opera Outreach Fund
In memory of Frank D. Stout
Lorna Talbot Estate
Dianne & Tad Taube
Mrs. Paul L. Wattis Estate
Diane B. Wilsey
Patricia Yakutis Estate
Anonymous (2)

COMPOSERS' CIRCLE \$500,000-\$999,999

R. Joseph Berard Estate
Mai G. Coggin Estate
Mr. & Mrs. Reid W. Dennis
Lisa Erdberg & Dennis Gibbons
Mr. & Mrs. Noel Fenton
Francis Goldsmith Trust
Richard B. Gump Estate
Claramae Turner Hoffmann Estate
Sylvia & John Hughes
Mr. & Mrs. David Packard
Jefferson Peysers Estate
Mr. William R. Stensrud &
Ms. Suzanne Vaucher
K. Hart Smith Estate
Harry J. Wagner Estate

LIBRETTISTS' CIRCLE \$250,000-\$499,999

Carole B. Berg Estate
Anita Uhl Brothers Estate
Carol & Dixon Doll
Ms. Ginger Dostrow*
Phyllis Edwards Estate
Dr. Maurice Eliaser, Jr. Estate,
in memory of Stella & Maurice Eliaser
Robert A. Empey Estate
Peter Fenton
Janet C. Griffiths*
Dr. Samuel C. Hughes Estate
James Irvine Foundation
in honor of Myron Du Bain
Susan & Eric Johnston
Karen J. Kubin
Thelma Marken*
Miss Vivienne E. Miller*
Nancy S. Mueller
R. Earl Robinson Fund
Ruth C. Samson Estate
Betty & Jack Schafer
Claudia Stoop Estate
Earl H. Teass Trust
Dr.* & Mrs. John A. Zderic

CONDUCTORS' CIRCLE \$100,000-\$249,999

Betty Basham*
Mr.* & Mrs. John M. Bryan
Jack Calhoun & Trent Norris
Chevron USA
Mrs. Sheldon Cooper Estate,
in memory of Robert Watt Miller
Valerie & Paul* Crane Dorfman
Ms. Leonie Darwin*
Delia Fleishacker Ehrlich Estate
Robert F. Ewing
Derek M. Fairman Estate
Charles D. Field Estate
R. Gwin Follis Foundation
William W. Godward
Mr. & Mrs. William Hamm III
Hewlett-Packard Company
Holmes Foundation
Hugh Keenan Estate
Donald Khulke Trust
Dr. Susan Kroll & Mr. Mark R. Kroll
Mr. David Lerma*
Evelyn Lorenz Estate
Mary Lorenz
Emily Prettyman Lowell Estate

Russell J. Mays 1994 Trust
Robert McAlpin Moore
Alicia H. McEvoy Estate
Dr. Frank E. McLaughlin
Ralph R. Michaelis Estate
Lucile C. Monteagle Estate
Justin & Meaghan Moore
Barbara V. Morse Estate
Milton J. Mosk & Thomas Foutch
Mr. & Mrs. George Otto
Patric & Mary Powell
Ms. Karen Richardson & Mr. Jon Rubinstein
Dr. & Mrs. Richard Rigg
Keith W. & Marjorie J. Riley
Gerald B. Rosenstein*
Mr. James Ross*
Lurline B. Roth Charity Foundation
Ruth Sanderson Estate
Ilse Sauerwald Estate
James H. Schwabacher Estate
Eunice B. J. Senderman Estate
Prof. Kurt Servos Estate
Edward Meade Smith Estate
Nellie D. Stephens Estate
Alice Vincilione
Carole Wagner Estate
Barbara M. Ward &
The Honorable Roy L. Wonder*
Whitney Warren Estate
Sylvia Stein Wright*
Karyl Lynn Kopelman Zietz
Anonymous

DIVAS' CIRCLE \$50,000-\$99,999

Marguerite Arends Estate
Gertrude Baker Trust
Bank of America Foundation
Katherine R. Blyth Estate
Frank A. Campini Foundation
Carter Hawley Hale Stores, Inc.
Del Monte Corporation
Mr. & Mrs. Dewey Donnell
Fireman's Fund American Foundation
Fleishacker Foundation
Lawrence Foster Estate
Mr. & Mrs. Alfred Fromm
I. P. Patrick Gallagher Fund
William G. Gilmore Foundation
Mr. & Mrs. Robert C. Harris
Marco P. Hellerman Estate
Mary & Craig Henderson
Mrs. Griffith Henshaw Estate
Hewlett-Packard Foundation
Marian Prentice Huntington Estate
Joan J. Jacobs
Effelien Jeffries Estate
G. William Jewell Estate
Lorraine Jones Estate
Anne & Timothy Kahn
Sidney & Vivian Konigsberg
Edith Koshland Estate
Elizabeth Katherine Lady Estate
M.E. Lorenz Estate
Letha Ann Martin*
McBean Family Foundation
Patrick McCabe
Mrs. James K. McWilliams
Florence N. Mel Estate
Karl & Kristen Mills
Marie J. Niemann Estate
The Hon. & Mrs. William Orrick, Jr.

Ailsa C. Pender Estate
Patricia Peters*
Mary & Bill Poland
Janet L. Pynch Estate
James D. Robertson
Earl Robinson Estate
Mrs. William P. Roth
Violetta Sharpe Estate
Syntex Corporation
Donald & Rachel Valentine
Carole Wagner Estate
Crown Zellerbach Foundation
Harold & Doris Zellerbach
Harold L. Zellerbach Estate
Anonymous

**ARTISTS' CIRCLE
\$25,000-\$49,999**
Evelyn Acitelli*
Dr. John Alden Fund
Carolee Anderson Estate
Fritzi Benesch*
Marjorie B. Bonthron Trust
George Bowles
Marion Zimmer Bradley Estate
Nancy W. Bridgewater Estate
Broadway-Hale Stores
Mrs. Harry F. Camp
Meyer M. Camp
Ms. Annette Campbell-White &
Dr. Ruediger Naumann-Etienne
Philip Carlson Estate
Dr. & Mrs. Herbert H. Dedo
Edward P. Eassa Trust
Mr. & Mrs. William C. Edwards
Sidney M. Ehrman Estate
David B. Felch Estate
Barbara Marie Fontaine Estate
Hilda Gard Trust
Frank Gerbode
Eleanor Guilford
Vija Hovgard
William S. & Vivienne Howe Estate
Bruce Hyman* & Simone Quarré
Mrs. Frederick Kohlenberg
Marion R. Kramer, M.D.*
Sheila & Thomas Larsen
Betty Ford Lingo—The Cerimon Fund
Edward Maker II Estate
Russell J. Matthias Estate
Diana L. McClure Estate
Naomi Maryann McHugh Estate
Teresa & Mark Medearis
Mr. Robert B. Mison
Morris Trust
Heidi Munzinger & John Shott
Louissette C. Murdoch Estate
Agda Eleonora Olson Estate
Pacific Lighting Corporation
Pacific Telesis
Christopher Page 1985 Trust
Deborah Pentz Trust
Mr. & Mrs. Louis A. Petri
Agnes D. Porter Estate
Retail Dry Goods Association of
San Francisco
Randall E. Reynoso & Martin Camsey
R.C. Samson Estate
Aloka Banerjee & Sanchita Banerjee Saxena,
in memory of Utpal Banerjee
Casey L. Scott
John L. Seaver*

* deceased

ENDOWMENT FUND CONTINUED

Dr. A. Jess Shenson
Emmett G. Solomon
Lynda Spence*
Marvin Tanigawa*
Jonas Waxman*
Wells Fargo Bank
Zucchi Family Trust
Anonymous

MUSICIANS' CIRCLE

\$10,000–\$24,999

Nerzig Apkarian Estate
Roy Backus Estate
Mr. J. P. Barger
Muriel C. Barnett Estate
V. Lorel Bergeron Estate
Helen Berggruen, for Five Arts Foundation
John L. Blake
Miss Louise Boyd Estate
Florence W. Bruce
Neil Buckley Estate
Roy Cadenasso Estate

Robert W. Cahill Estate
Lillian Miller Carlson Memorial Fund
Emanuela N. Catena Estate
Francis & Laine Chen
David Chierichetti Estate
Barbara Bruser & Richard Clark
Edward J. Clark
B. B. Cohen Estate
Mr. & Mrs. Warren J. Coughlin
Ruth Hiene Dahl Estate
Charles & Dorothy Davis
Helen Dennis Estate
Di Giorgio Foundation
Thelma Dry Estate
DWD Foundation
Elaine Eklund*
Richard J. Elkus
Richard Everett*
Michael Fagan
Richard Farley Estate
Mr. & Mrs. Charles D. Field
Tully M. Friedman
Robert Gallo

Mr. Arnold A. Grossman*
Lewis W. Hale Estate
Mrs. Griffith Henshaw
Mr. & Mrs. Reuben W. Hills
Milan Milton Holdorf Estate
David R. Hyman Estate
Henry J. Kaiser Family Foundation
William R. & Nancy Ely Kales
Ruth Kaufman Estate
Jesse Koshland
Grover Magnin Estate
Matson Navigation Company
Anne E. Matthew*
Mr. & Mrs. Fred Moller
Diane L. Morris
Kathleen Dale Oscarson
Thelma C. Owen Estate
Joseph E. Padula Estate
Marion Stuart Parker Estate
Kathleen R. Poer Estate
Ruth Prager Estate
Siegfried B. Puknat Estate
Mrs. John P. Renshaw

Marcia Robinson Estate
Alfred Sbarboro Estate
Dr. Robert R. Schmidt Estate
Carolyn Shaw
Mary Shoch
Jack D. Soldate Estate
Muriel McKeivitt Sonné
Peter S. Talea Estate
Mrs. F. J. Thomas Tilton
Sarah Tilton & Lawrence Low
Henry F. Trione
Tallant Tubbs Estate
Constance Tydeman
Mr. & Mrs. Willard Vernon
Mr. & Mrs. Brooks Walker, Jr.
Jonas Waxman Estate
Marie Welch West Estate
Mr. & Mrs. Harry Wetzel
Mr. & Mrs. Palmer Wheaton
James Wilson Estate
Anonymous

Matching Your Gift

Many companies will match donations made by their employees. You can double or even triple your impact. Please see if your employer will match your donations at sfopera.com/give/matching-gifts or contact your HR department to explore.

Amgen
Apple
Applied Materials
Autodesk
Bank of America
CBRE
Chevron
Franklin Templeton Investments

Gap Inc.
Google
Guidewire
Johnson & Johnson
Lawrence Livermore National Laboratory
McKinsey & Company, Inc.
Merck
Pacific Gas & Electric Company

Robert Wood Johnson Foundation
Salesforce
Starr Insurance Company
Texas Instruments
Thermo Fisher Scientific
United Way of the Bay Area

Donor-Advised Funds

We are grateful to the following donor-advised and IRA charities for their generous support between August 1, 2021 and September 27, 2022. You can use donor-advised funds (DAF) and IRA distributions to donate to San Francisco Opera.

American Endowment Foundation
American Online Giving Foundation, Inc.
Ayco Charitable Foundation
Bank of America Charitable Gift Fund
Bessemer National Gift Fund
California Community Foundation
Ernst & Young Foundation
Fidelity Charitable
Goldman Sachs Philanthropy Fund
Hawaii Community Foundation
Horizons Foundation
Jewish Communal Fund

Jewish Community Federation &
Endowment Fund
Jewish Federation of Silicon Valley
Marin Community Foundation
The Minneapolis Foundation
Morgan Stanley Gift Fund
Morgan Stanley Global Impact Funding Trust
National Philanthropic Trust
Pasadena Community Foundation
Pledgeling Foundation
Raymond James Charitable Endowment Fund
Raymond James Global Account

San Francisco Foundation
Schwab Charitable
Silicon Valley Community Foundation
Springcreek Foundation
Stanford University DAF Program
T. Rowe Price Program for Charitable Giving
UBS
The U.S. Charitable Gift Trust
United Way of the Bay Area
Vanguard Charitable

It is important to note in compliance with IRS rules and individual donor-advised fund charity and IRA distribution guidelines. You as the advisor cannot receive tangible membership or special event benefits with a financial value when recommending a distribution to the San Francisco Opera from your DAF and IRA. Please visit with your donor-advised fund charity or IRA contact with any questions.

* deceased

Bel Canto Legacy Society



**BEL CANTO
SOCIETY**



Marilyn Horne,
Honorary Chairwoman

Legacy gifts, for example including San Francisco Opera in your will, strengthen our long-term ability to create great opera performances and learning programs. We salute with appreciation those patrons who have made a legacy commitment to San Francisco Opera Association becoming Bel Canto Legacy Society members as of September 15, 2022. Please consider joining this extraordinary group. To learn more, please contact Legacy Giving Officer Andrew Maguire at **(415) 551-6244** or **amaguire@sfopera.com**.

The Bel Canto Legacy Society members listed below have made legacy gift commitments to ensure San Francisco Opera's future *and* have made annual fund gifts between August 1, 2021 and September 15, 2022 in support of our present.

Norman Abramson & David Beery*
Kenneth & Barbara Adams
Dorrit Ahbel, M.D.
Paul B. Althouse
Drs. Kjerstin Irja & Benjamin Carl Anderson
David & Judith Preves Anderson
Robert C. Anderson
Elizabeth Avakian
Zachary Baker
Deborah Banks & Randy Porter
Cantor Roslyn Barak
Steve & Ina Bauman
Robert H. Beadle
Ruth & Frank* Belvin
Trish Benedict
Dr. Barbara L. Bessey & Dr. Kevin J. Gilmartin*
Phyllis B. Blair
Susan S. Blake & Joel Kaufmann
Linda Blondis
Claire & Jared Bobrow
Alison Boeckmann
Jamie Nicol Bowles
Malcolm H. Bowles
Randall Bowman
Jackson & Lisa Braider
Barbara & Robert Brandriff
Dr. & Mrs. Melvin C. Britton
Karen Broido
Scotty Brookie
Lynda L. Brothers
Mr. & Mrs. John Maxwell Bryan
Ralph & Clairelee Leiser Bulkley
Karen L. Burtness Prak & Jan Willem L. Prak
Lisa Bury
Charles Bush & Calvin Lau
Richard Buth & James Schull
Marilyn & Michael* Cabak
Jack Calhoun
Frances Campra
Anne-Maree Cantwell, MD
James Carlson
Betty J. Carmack
Benedick Chai & Robert Nelson
Mark R. Chaitkin
Hella H. Cheitlin
Maureen Clarke
Cartyn Clause & Alexander L. Brainerd
Jean Cleverly & Frank Warner
Lloyd* & Janet Cluff
Marie Collins
Mrs. Marion Moore Cope
Dr. & Mrs. William R. Crain
Valerie Crane Dorfman
Carl Croft-Steve Fletcher-Delwin Rimbeiy*
James Cross & Charles Antonen
George & Susan Crow
John & Lois Crowe
John Cullison & Diana Kissil
Mr. Orville W. Dale
Mr. A. S. Damji
Mr. & Mrs. Peter W. Davis

Cornelia Y. de Schepper
Virginia Debs
Anita Jean Denz
Eric Dew
Maria E. Dichov
Paula Dieli & Michael Schubert
Jerome L. & Thao N. Dodson
Carol & Dixon Doll
Jeanne Dorward
Sarah Douglas & Marie Vitulli
Dr. Nancy Doyle & Dr. George L. Smith, Jr.*
Barbara J. Dwyer
John* & Dimitra Efstathiou
Ludmila & Peter Eggleton
Gretchen Elliott
Bob Ellis
Barbara & Ed Eschbach
Rod* & Ingrid Evans
Phyllis M. Faber
Dr. & Mrs. Robert B. Fenwick
Jessena Finn
Cheryl Fippen & Mary True
Jack & Marsha Firestone
Candace Fitzgerald
Lucille V. Fjoslien
Ms. Kristina Flanagan
Mary & Tom Foote
Barbara Jean Fopp
Barbara & William* Friede
K Gabrielson
Ms. Ching-Ching Ganley
Keith & Priscilla Geeslin
Kurt Tristan Geselbracht & Francisco Guevara
Mr. & Mrs.* Gordon P. Getty
Dennis Gibbons & Lisa Erdberg
Ann & Daniel Girard
Jane Gitschier
David Gockley & Linda Kemper
Don & MaryAnn Graulich
Wanda Lee Graves & Stephen Duscha
Anne Patricia Gray
Geoffrey & Marcia Green
Dr. Elizabeth Green-Sah
Claude & Nina* Gruen
Ursula Grunfeld
John A. & Cynthia Fry Gunn
Michael Carrillo Hall
Ms. Laila Halsteen
Peter & Harriet Hanauer
Hunter Pittenger Harris
Michael A. Harrison & Susan Graham Harrison
Jane & David* Hartley
Fred Hartwick
Mr. & Mrs.* James A. Heagy
Lisa A. Heilman-Cozzallo
Mary & Craig Henderson
Peggy Hill
Ian Hinchliffe
Brian & Rene Hollins
Dr. Michael Horn
Wilma S. Horwitz

Sally V. Houston
Leslie & George Hume
Marian Huntoon
Ms. Margaret C. Hutchins
Libby Ingalls
Donald & Jacqueline Jacobberger
Robin & Ginny Jaquith
Mr. & Mrs.* C. Bradford Jeffries
Candace Zander Kahn
Barbara Karn
Elizabeth Karnazes
Jeffrey & Anne Marie Katz
Jeannie Kaufman
Suzan Kaufmann
Dr. Phyllis A. Kempner & Dr. David D. Stein
Lawrence A. Kern
Nelda Kilguss
Sally Lane Kirby
Linda & Robert Klett
Edson K. Kong, Esq.
Christine Stevens Kradjian
Nancy Ann Kraus
Charles C. Kredensor & Frederic S. Saunders
Karen J. Kubin
Joan Kwansa
Regina Lackner
Judith Lamberti M.D.
Randall E. Laroche & David G. Laudon
Beverly & Richard Lavine
Dr. & Mrs. John Lavorgna
Marcia Lowell Leonhardt
Cliff Leventhal, *in memory of* Arlene Leventhal
Mr. J. Stoner Lichty, Jr. & Darryl L. Raszl, M.D.
Lawrence & Silvia Lin
Bernice Gucker Lindstrom
Shirley & Hersch Loomis
Nathaniel Lopez & Jerry Orecchia*
Sylvia & Paul Lorton Jr.
George F. Lucas & Thomas Rothgiesser
Dr. & Mrs. Laurence R. Lyons
Betty Maddux, *in memory of* Edward Koester
Cynthia & John Major
Robert G. Manette
Deborah Marion, Tax CPA, EA
Marilyn Mathers
Eileen McCauley
Florence & William McConnell
Donald L. McGee
Michael McGinley
Ellen & Paul McKaskle
Linda M. McKay
Elaine McKinley & Kit Durgin
Ms. Marilyn McMillan
The McMurtry Family
Ronald & Judith McWilliams
H. Craig Melchert
Robert Messick
Mr. & Mrs. Donald Michener
Christine Miller & Gary Glaser
Diane Compagno Miller
George P. Miller* & Walter G. Zimmerman, Jr.

J. Sanford Miller
Ann Bogush Millican
Dr. Judy C. Miner
Bill & Susan Mirbach
D. G. Mitchell
Cathy & Howard Moreland
Andrew Morgan & Danny Richard
William O. & Susan* W. Morris
Milton Mosk* & Thomas Foutch
Nancy S. Mueller
Manfred K. Mundelius
Heidi Munzinger
Majbritt Murdock
Mrs. John* H. Musey
Marilyn & David Nasatr
Howard Neckel
Theresa Nelson & Barney Smits
Kenneth J. Ness
Paul Nordine
Norman* & Hillevi Null
Steven Oakey & Brent McGee
Mr. David Oldroyd
Mr. & Mrs. Julian E. Orr
Kathleen Dale Oscarson
Lise Deschamps Ostwald
Father David F. Pace
Robert E.* & Jeratdine M. Palazzi
Barbara H. Paley
Carol Potter Peckham
Neil & Elsa Pering
Dame Donna Petersen
Allen & Joyce Phipps
Roger & Deborah* Potash
Patric & Mary Powell
Jeanette M. Prato
Janet & Michael Quartaroli
Ruth Quigley
Cynthia & Terry Ramseyer
Alan & Nancy Raznick
Glenn H. Reid
Keith W. & Marjorie Riley
Richard* & Jean Ringe
Kathryn E. Ringgold
Dr. Andrew Rombakis
Fran Rominger
Arthur S. & Keiko Kiyuna Roosa
Barbara J. Ross
Elizabeth Boardman Ross
Paul L. Rowe & R. Michael Sereno
Mr. John E. Ruden
Bob & Terri Ryan
Carol* & Jordan Sachs
Mr. Jeffrey Sant
Mr. Felipe R. Santiago & Mr. Barry T. Joseph
Michael & Gini Savage
Dorothy R. Saxe
Daryl A. Schilling
Betsy Schneider
Hanne Schultz
Sigmund Seigel & Karen Topp
Gary & Dana Shapiro

* deceased

BEL CANTO LEGACY SOCIETY CONTINUED

James & Connie Shapiro
Peter & Helen Sheaff
Ruth A. Short
John Shott
Paul J. & Sheri Siegel
Donna Silverberg
Ilia & Timothy C. Smith
Pamela D. Smith
Stephen Smoliar & Linda Dembo
Kenneth & Joanne Snow
Steven Souza & Therese Souza

Robert L. Speer & John Wong
Howard & Ruth Strassner
Merna Strassner
Terri Stuart
Bob Tandler & Valli Benesch
Dianne & Tad Taube
Barbara L. Traisman
Ricardo D. Trimillos
Mr. & Mrs. James S. Tunnell
Mrs. Misty W. Tyree
Paul E. van Dyk

Soo & Raj Venkatesan
Virginia E. Vida
Albert J. Vizinho
Dr. Bradford W. Wade & Dr. Linda K. Riebel
Barbara M. Ward
Hon. James L. Warren (Ret.)
Rosalie V. Weaver
Ronald & Emely Weissman
Daphne & Stuart Wells
Mr. Thomas D. Wickens*
Ann L. Williamson

Sheila M. Wishek
Ms. Virginia Wong
S. Shariq Yosufzai & Brian E. James
Mr. E. William & Mrs. Mary Alice Yund
William T. Zaumen
Dr. & Mrs. John A. Zderic
Peggy & Lee Zeigler
Stephen & Connie Zilles
Anonymous (60)

We recognize with heartfelt gratitude the following Bel Canto Legacy Society members for their passion for San Francisco Opera expressed through their legacy gift commitments.

Elie Abi-Jaoude
Mr. Carlos R. Alas, Jr. & Mr. Philip Beckerman
Ms. Karin Albright
Sophie & Ted Aldrich
Anthony J. Alfydi
H. Loren Allen
Robin Lee Allen
Ms. Sheila Ash
Elizabeth Lawler Ashley
Margot Shinnamon Bach
Bobbi & Marty Bach
M. L. Baird, *in memory of* Travis & Marion Baird
Martha Baker
David & Christine* Balabanian
Elizabeth Barlow & Stephen McClellan
Marie L. Bartee
Beata E. Bartholomay
Michael Bassi & Christy Styer
Merle Becker
Milada Belaya
Robert Henry Bellamy
Pascal J. F. Belloncle
Dawne Bernhardt
Shannyn Bessoni
Heide Betz
Jo Ann Biasotti & David T. Crowder

Betty Bispo
Drs. Seymour* & Sylvia Boorstein
Christine M. Boulanger, MD
Christopher & Renee Bowen
Ms. Agnes Chen Brown
Donald Buhman & C. Wray Humphrey
James R. Burch
John D. Burke
Roger Busse & Oscar Celli*
Mrs. James P. Butler
Julia Frohlich Cherry
Gillian Clark
Courtney Clarkson
Mariel Claxton
Dr. Carolyn J. Cline
Robert Colin
Tony & SueAnn Converse
Mr. & Mrs. Ransom S. Cook
Dewayne Cornelious
William B. Cornfield
Susan Costello
Jennifer Cowan
Doug & Vivian Crisman
Camille Crittenden
Douglas P. Cyr
David Dall

Anne Dauer
Richard H. Davis, Ph.D.
Martha Debs
Judith Deniz
Ulric & Glenda Dennis
Ms. Jackie Deskin
Stephen Ringland Drewes
Pat Dubrow
Alan F. Egan, J.P.
Stephen Eimer & Kevin Ann Cartwright
Christine M. Englund
Patricia M. Evans
Robert F. Ewing
Martha J. Foltz
David F. Freedman
Joseph & Antonia Friedman
Parley Gagne
Gregory S. Garbin, M.D. & Kenneth J. Denhard
Sheilah Purcell Garcia
Dewey Garrett
Arlene & Doug Giancoli
Ione Gille
John S. Gilmor
Ms. Julie Green
Roger W. Green
Zane O. Gresham & Carole J. Robinson

Yvette* & John G. Gurley
Fran Hall
Kristina K. Hall
Mrs. Janine A. Hawkins
Donald A. Hermann
John S. Higgins, Jr.
Lawrence & Terry Hill
Robert W. Hofer
Kenneth L. Holford
Marilyn Horne
Margaret E. Hoyt
Linda Humber
Marsha Irwin
Yorke* & Jacqueline Jacobson
John* & Nancy Jalonen
Ms. Christine Jarc
Bruce M. Jewett
Mac & Mary Jordan
Sally Jordan
Dr. Devorah Joseph,
in memory of Irving Joseph
Joan Juster
Bradley & Susan Justice
Dick* & Sherry Karrenbrock
Ms. Eiko Kikawada
Leonard F. Klosinski



Lotte Lehmann as Tosca, 1934. / MORTON



BEL CANTO SOCIETY

**Members of the
Bel Canto Legacy Giving
Society invite you to
join them during
San Francisco Opera's
Centennial Season!**

You can bestow the extraordinary
experience of opera on future generations.
Become a legacy donor and celebrate with us.



Ailyn Pérez as Tosca, 2021. / CORY WEAVER

* deceased



FIRST REPUBLIC BANK

“When we partnered with
First Republic, we realized what
personalized banking really meant.”

Marcela Hernandez, *Co-Owner, Grove 45 (left)*

Ana Hernandez, *Co-Owner, Grove 45 (right)*

[firstrepublic.com](https://www.firstrepublic.com) | (888) 408-0288

Member FDIC and Equal Housing Lender 

BEL CANTO LEGACY SOCIETY CONTINUED

Laura M. Kozel
Ms. Barbara Kral
Herbert* & Barbara Kreissler
Aman I. Kumar
Michael L. Kurt
Judy & Donald Langley
William P. Langley
Olive Lawton
Samuel Leask
Mr. Leslie Wayne Lee
Paul E. LeMal M.D.
Frank & Ildiko Lewis
Mr. George B. Lewis
Elizabeth Lim
Lisa P. Lindelef
Donald R. Lipp
Allan M. Lluch
John Lockley* & Marti Lochridge
Maurice E. Loomis
Rita & Nicola Luisotti
Andrew F. Maguire
Jackie & Art Mancini
Joseph Marino, Jr.
David Marsten
Evelyn S. Martinez
James S. Mattingly & Paul Quintilian
James McCarthy
John G. McGehee
Anne* & Malcolm McHenry
Dr. Marguerite McInnes
Giselle McKellar
Bill Medigovich
Kerrin Knudtsen Meis
Edward Merrick
George M. Miller
Birgit & Eitan Milstein
John Minnich
Ms. Camille Morishige
Andrew Morris
Kathleen Much
Lorenzo Murguia, M.D.
Vija Hovgard Nadai

H. Andrea Neves, Ph.D., H.L.D.
Roselee Nichols
Leif Fredebo Nielsen
John O. Nigh
Mary L. Nilan
Dante Noto
Ms. Jan Ogren & Mr. Dean Watson
Brian Olson
Commodore & Mrs. K.R. Orcutt
Brenda Osborne
Thomas Pajak
Ms. Iris Parris
Anette Penner
David & Gail Perin
Jess G. Perry
Cinda & Spence* Perry
Michael Raddie
M.A. Reybear Trust
Marie R. Rhein
Jennifer Richardson
Dr. & Mrs. C. Stewart Ritchie
Deborah Romer & William Tucker
Margaret Ropchan
Dr. & Mrs. Walter Rubenstein
Karl Ruppenthal* & Jo Maxon
Louise A. Russell
Richard Russell
Philip Mark Ryan
Debra Schoenberg
Thea Lou Seese
Harold E. Segelstad
Marilyn G. Seiberling
Cynthia B. Selfridge
Christine Selle
Lorenzo Severino
Ms. Deborah Sharpe
Mrs. Carter Parrish Sherlin
Jim & Mai Shields
Robert Shultz
Natalie O. Shuttleworth
Mr. Kirby Slate* & Mrs. Frances Slate
Cynthia L. Slezak

Dr. Lorraine E. Smith
Gail Andersen Stark
The Honorable & Mrs.* Wm. D. Stein
Eric Stevens
Blossom F. Strong
Dr. Jerome D.* & Mary K. Swalen
Charo Switalski & Paul Eisenman
Tom Taffel & Bill Repp
Amy Tan & Louis De Mattei
Robin Donald Taylor
Ms. Carol J. Tomlinson
Maxine Trost
Michael E. Tully
Mr.* & Mrs. Paul A. Tuttle
Yvonne Upsher
Martin Eric Vahur
Gloria Valair
Mark Vallarino
John E. Vinton & Richard Miller

Eunice L. Vogel
Garry Waba
Cmdr.* & Mrs. Homer Wallin
Ms. Lola Watson
Mr. & Mrs. William C. Webster
Mitzie Naff Weiner
Maurice & Gale Weir
Janet Gray Welter
Josephine P. Wiik, R.N.
Michelle Wilcox & Rob Kuhling
Miles* & Virginia Willard
Stanley M. Yantis, M.D.
Joan F. Yates
Ms. Nancy Yee
Dr. & Mrs. Robert Yoerg
Heather A. Young
Joan Zawaski* & Rona Siegel
Mr.* & Mrs. Stephen A. Zellerbach
Karyl Lynn Kopelman Zietz

LEGACY GIFTS RECEIVED

August 1, 2021 through September 15, 2022

Marion Zimmer Bradley
Cabaniss Memorial Fund
Charles & Dorothy Davis
Arnold & Trudy Duncan
Joseph Ehrman III
Doris W. Grau
Janet C. Griffiths
Arnold A. Grossman Fund
Eleanor Guilford
Richard B. Gump
Ian O. Huebsch
William N. Jackson
Marion R. Kramer, M.D.
Willis J. Larkin
Norman T. Larson
Mr. Charles D. Mann
Margaret C. Sommer

Mrs. Thelma Marken
Grace McCague
Jay Miller
Milton Mosk
Julia Nash
Joseph E. Padula
John & Maria Pitcairn
Robert E. Rabourn
Davis L. Ralston
Thomas R. Ranweiler
Pearl Anne Seipp
Carolyn Shaw
Jack E. Teeters
Gerhard P. Woelke
Bonnie Woodworth
Jane D. Zimmerman
Anonymous (6)

IN MEMORY

San Francisco Opera extends its sincere condolences to the family and friends of the following Bel Canto Legacy Society members who have recently passed.

We are forever grateful for their visionary philanthropy.

Evelyn Acitelli
Frances Y. Austin
Lando Baldocchi
Mr. Noel T. Blos
John & Eva Breyer
Michael H. Fahey
Carl Wilhelm Folk
Louis B. Gagliardi
William A. Hage & Elizabeth Wong Hage
Dr. Barry E. Handon
Joan Hett
Mr. Eric W. Kritz
Mary Lemmon
Peter Mansfield
Lucinda Merrill

Thelma C. Morris
Wanda Nervi
Sheldeen Germaine Osborne
Patricia Peters
John D. Rogers
John Rooney
Kenneth Sanson
Lewis J. Silvers, Jr.
Fran Stancavage
Dr. Sam Thal
Suzanne E. Turley
Morris Woolfson
Sylvia Stein Wright
Anne Zucchi
Anonymous (6)

* deceased

Institutional Giving— Strategic Philanthropic Partnerships

San Francisco Opera is grateful to Foundations, Government agencies, and Corporations that generously make possible our mainstage productions, special concerts, free community engagement events, young artist professional training programs, and our Diversity, Equity and Community initiatives. These grants, received between August 1, 2021 and September 27, 2022 along with sponsorships are important imprimaturs and help leverage additional support.

CORPORATIONS

Accenture
Alto
Bank of America Charitable Foundation, Inc.
Giants Enterprises
JPMorgan Chase & Co
Jurika, Mills & Keifer—
Private Wealth Management
Neiman Marcus
Debra R. Schoenberg, Esq. Schoenberg Family
Law Group, P.C.
San Francisco Opera Guild/East Bay Chapter
Tiffany
Triple Point Capital
Wells Fargo Foundation

FOUNDATIONS

Allen Family Fund
William K. Bowes, Jr. Foundation
Joyce and William Brantman Foundation
The Mervyn L. Brenner Foundation
Carol Franc Buck Foundation
Frank A. Campini Foundation
Louise M. Davies Foundation
The Charles D. & Frances K. Field Fund
Frances K. & Charles D. Field Foundation
Ann and Gordon Getty Foundation for the Arts
Lisa & Douglas Goldman Fund
John & Marcia Goldman Foundation
Mimi & Peter Haas Fund

Walter & Elise Haas Fund
The William & Flora Hewlett Foundation
William G. Irwin Charity Foundation
Kingsley Foundation
The Diana Dollar Knowles Foundation
Koret Foundation
J. W. Mailliard, Jr. Trust
Sundial Fund
Whitecross Foundation
Zellerbach Family Foundation

GOVERNMENT AGENCIES

Grants for the Arts
U.S. Small Business Administration

Support Broad Reach and Impact

San Francisco Opera offers an exciting and diverse selection of corporate partnership opportunities designed to give your company flexibility to meet your specific goals whether it is building brand awareness, providing once-in-a-lifetime client entertainment opportunities, engaging with San Francisco Opera's loyal audience, employee engagement, or philanthropic investment while promoting accessibility and diversity in the arts. As a sponsor of San Francisco Opera, you will join your corporate peers in supporting one of the world's most well regarded and artistically accomplished organizations, re-enforcing the Bay Area's reputation as one of the greatest cultural centers.

To explore our programs and collaborate on custom sponsorship packages that meet your company's specific objectives, please contact **Duygu Gün, Director of Business Partnerships**; dgun@sfoera.com; (415) 565-6458.



Opera in the Ballpark simulcast of Carmen in 2015.

STEFAN COHEN

IN-KIND GIFTS

San Francisco Opera is deeply grateful for the in-kind donors who provide goods and services needed to keep the Company's operations strong in a financially sustainable manner.

Accordant	Michael Davis	KDFC Radio	Anonymous
Norby Anderson	Fitness SF	SF Chronicle	Pianos provided by
Asero Insurance Services, Inc.	Ann Grogan, Romantasy Exquisite	Seyfarth Shaw LLP	Piedmont Piano Company
bloomers	Corsetry	Trefethen Family Vineyards	Yamaha is the official piano of
Ponzi Vineyards, Groupe Bollinger	Tamara E. Hill	United Airlines	San Francisco Opera

With gratitude, we recognize donors above in bold who have made increased gifts between August 1, 2021 and September 27, 2022 to support our Centennial Season.

San Francisco Opera Guild

LEADERSHIP AND STAFF

OFFICERS

Maryam Muduroglu, *President*
Victoria Weatherford, *Vice President, Administration*
Juanita Kizor, *Vice President, Associates*
Peggy Hill, *Vice President, Chapters*
Benjamin Osgood, *Vice President, Community Outreach*
Lauren Erickson, *Vice President, Development*
Sylvia Russell, *Vice President, Education*
Kathy Huber, *Vice President, Fundraising*
Sigrun Graeff, *Vice President, Marketing*
Ina Stangenes, *Secretary*
Claire Fluhr, *Treasurer*
Francesca Amann, *Director at Large*
Afie Royo, *Education Fund Chairman*
Courtney Labe, *Communications Director*
Virginia Ziegler, *Strategic Planning Chair*

HONORARY DIRECTORS

Matthew & Kate Shilvock
David Gockley

STAFF

Susan Malott, *Executive Director*
Caroline Altman, *Director of Education*
John C. Morris, *Education Program Manager*
Celeste Camarena, *Education Program Administrator*
Teddy Reich, *Special Events and Marketing Associate*
Martha Chesley, *Finance Manager*

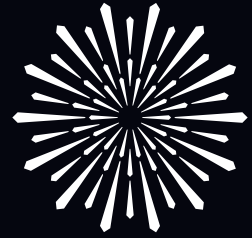

SAN FRANCISCO
OPERA GUILD

San Francisco Opera Guild
gives voice to potential through
education and outreach programs
that bring opera center stage
into the life of the community.

San Francisco Opera Guild is a separate organization from San Francisco Opera and operates under a distinct board of directors. We extend our sincere appreciation to all our event and program supporters and acknowledge the following individuals, corporations, and foundations for their generous support of \$1,000 or more between August 1, 2021 and July 28, 2022. For more information about supporting San Francisco Opera Guild, please contact Susan Malott at (415) 565-3291, smalott@sfoopera.com, or visit our website at sfooperaguild.com.

CORPORATE AND INDIVIDUAL DONATIONS

\$100,000 & ABOVE

Denise Littlefield Sobel

\$25,000 to \$49,999

CORPORATIONS/ORGANIZATIONS

Accenture
Neiman Marcus Group
Newhall Foundation

INDIVIDUALS

Franklin & Cathie Johnson
Mr. & Mrs. Bill Poland
Diane B. Wilsey

\$10,000 to \$24,999

CORPORATIONS/ORGANIZATIONS

AT&T Corporation
TriplePoint Capital
INDIVIDUALS
Paula & Bandel Carano
Dr. Barry & Ms. Simi Chehrizi
Richard Cuneo & Mary Ann Sebastiani Cuneo
Carol & Dixon Doll
Lynne Edminster & Brian Atwood
Thomas E. Horn
Mrs. Arlene Inch
Gretchen B. Kimball
Karen J. Kubin
Cynthia & Richard Livermore
Susan & Philip Marineau
Maryam & Oran Muduroglu
Nancy S. Mueller
Susan O'Brien
Norman & Janet Pease
Judith & John Renard
Christine Suppes

\$5,000 to \$9,999

CORPORATIONS/ORGANIZATIONS

Dodge and Cox
Wilkes Bashford

INDIVIDUALS

Sara Abbasi
Elizabeth & David Birka-White
Romana D'Angelo Bracco
Hafsa Burt
Ms. Lorna Meyer Calas & Mr. Dennis Calas
Olivia Hsu Decker

Mr. & Mrs. Mark Dempster
Ms. Sandra Farris
Claire & Jeff Fluhr
Keith & Priscilla Geestin
Mary Heylin & Timothy J. Marten, M.D.
Ms. Peggy Hill
Ms. Kathy Huber & Mr. Larry Binkley
Maryjo & Todd Kaplan
Joan & John Lavorgna
Mr. & Mrs. Victor Makras
Mr. Gregory R. Malin
Teresa & Mark Medearis
Ms. Jane S. Mudge
Julie Packard
Pamela & Jack Preston
Merrill Randol & Dr. Stephen Sherwin
Drs. Richard & Pamela Z. Rigg
Rose Rosenberg
Afie Royo
Nene Kalu Schaffert & Paul Schaffert
Mary Beth & David Shimmom
Mrs. George P. Shultz
Zornitza Stefanova & Payam Mirrashidi
Belinda & Randy Steyer
Claudia & Nicola Volpi
Molly & David Wadhvani
Jennifer & Steven Walske
Roger & Anne Walther
Victoria Weatherford & Jordan Gardner
Ronald & Emely Weissman
Lisa Zabelle

\$2,500 to \$4,999

CORPORATIONS/ORGANIZATIONS

Leslie and George Hume Fund
San Francisco Opera Guild East Bay Chapter

INDIVIDUALS

Jason & Negissa Araghi
Navid P. Armstrong
Dina Bandman
Jarrod Baumann
Jennifer Bienaimé
Celeste Lee Bobroff & Michael Bobroff
Sean P. Bohlen & Tanum Davis Bohlen
Todd Bradley & Alison Newport
Ms. Barbara Brown
Hon. Willie L. Brown, Jr.
Marilyn Cabak

Alison Carlson
Carolyn Chandler
Dr. Carolyn Chang
Katie Colendich
Shannon & Daniel Cronan
Courtney & Seth Dallaire
Jennifer Emerson
Gary Garabedian
Cheryl Genet
Krista Giovana
Lisa & Douglas Goldman
Andrew Hinek & Keith Wetmore
Jane Inch
Candace & Don Kagin
Hyo J. Kim
Ms. Juanita Kizor
The Honorable Eleni Kounalakis &
Mr. Markos Kounalakis
Janet Lamkin
Irena Matijas
Jorge Maumer
Rita & James Milner
Deborah Mosser & Donny MacLean II
Bahya Murad
Sheila & Paul Nahi
Nazan & Charles Orr
Charles "Skip" Paul
The Honorable Nancy Pelosi & Mr. Paul Pelosi
Mrs. Maria Pitcairn
Patricia Rock
Stefanie G. Roumeliotes
Sylvia & P. Rupert Russell
Komal Shah & Gaurav Garg
Roberta Sherman
Marcia & Michael Skall
Alison Speer
Roselyne Chroman Swig
Anthony & Barbara Tonso
Suzanne Torrilhon
Micaela van Zwoll
Barbara Walkowski
Toni Wolfson
Annie Robinson Woods
Constance Wyatt

\$1,000 to \$2,499

CORPORATIONS/ORGANIZATIONS

Chevron

INDIVIDUALS

Marie Allman
Francesca Amann
Katie Aspell
Stacy Miller Azcarate
Laura Barr
Debbie Bocci
Ken Caldwell
Mark Calvano
Shelly Kapoor Collins
Michael & Holly Cuggino
Lauren & Erik Erickson
Rachel F. Fishman
Mrs. Pamela George
Vanessa Getty
Parisa Ghezlbash
Joel Goodrich
Sigrun Graeff
Douglas Peter Harvey
Cynthia L. Schreuder Kalev & Ovadia Kalev
Diana Kissil & John Cullison
Lena Gikkas Kolar
Courtney Labe
Danielle Lane
Daniel, Janet & Kyra Leetz
Whitney Matagrano
Katy Menges
Mr. Robert B. Mison
Dr. & Mrs. Thomas Mitts
Monica Nayar
Benjamin Osgood
Tanya Peterson
Ramachandra Rajeshinde
Deborah Sagues
Joanna Seelbach
Sobia Shaikh
Thynzar Shwin
Katherine Simon
Ina & John Stangenes
Chloe Sugarman
Ms. France Szeto
Ms. Leslie Tonsing
Gioi Tran
Lillian Tsai
Kalia Vieaux
Eve & Wallace Wertsch
Christopher Wiseman & Eric W. Sleight

*Deceased

SAN FRANCISCO OPERA GUILD EDUCATION FUND

The Opera Guild acknowledges with thanks those groups and individuals who have contributed \$2,500 or more in support of San Francisco Opera Guild's Education Fund by March 31, 2022. For information on supporting the Guild's Education Fund, please call (415) 565-3291.

Cheryl & Ralph Baxter	Alfred Hartley	Lois Manbert	Diane Rubin
Romana D'Angelo Bracco	Jane Hartley	Anne Marie Massocca	Deborah Sagues
Karen & Anton Bruehl	James Heagy	Kathleen McEligot	San Francisco Opera Guild, East Bay Chapter
Paula & Bandel Carano	Barbara Henry	Teresa & Mark Medearis	San Francisco Opera Guild, Marin Chapter
The Estate of Mrs. Sheldon Cooper	Jacquelin H. Hume*	Karen Merritt	San Francisco Opera Guild, Peninsula Chapter
Mary Corroon	Arlene Inch	Virginia Miller*	Ann Simpson
Beverly Coughlin	Katie & Claude Jarman	Susan Mooradian	Claire Collins Skall*
Ena & Mark Cratsenburg	Mrs. Mark O. Kasanin	Mary Louise Myers	Susan Tamagni
Olivia Hsu Decker	Diana Kissil & John Cullison	Susan O'Brien	
Carol & Dixon Doll	Karen J. Kubin	Elizabeth Pfau*	
Delia Fleishhacker Ehrlich*	Joan & John Lavorgna	Maria Pitcairn*	
Bettye Poetz Ferguson Foundation	Eileen D. Ludwig*	Mary & Bill Poland	
Anna Freiman	Cathy & Angus MacNaughton	Ursula Ralph	*Deceased
Ann & Daniel Girard	The Malin Family	Joyce Reitman	
Katharine Hanrahan*	Susan & James Malott	Venetta & John Rohal	

CHARLOT D. MALIN SAN FRANCISCO OPERA GUILD EDUCATION FUND

We express deep appreciation to the following groups and individuals who have made gifts of \$500 or more by March 31, 2022 in memory of Charlot D. Malin, Past President and a leader of San Francisco Opera Guild. For information on how to contribute to this fund, please contact Susan Malott at (415) 565-3291, smalott@sfopera.com, or visit sfopera.com/charlotmalinfund.

Steve & Maura Abernathy	Sue Firestone	Nicola Luisotti	Deborah Sagues
Elizabeth Birka-White	Claire Fluhr	Susan & James Malott	San Francisco Opera Guild, East Bay Chapter
Kristy Brabec	Malin Giddings	John McQuaid	John Shea
Erik Breivik	Ann & Daniel Girard	Gene & Richard Morey	Mai Shiver
Barbara Brown	Daniel & Inger Golob	Christina Noren	Sarah Somberg
Martha Chesley	Sigrun Graeff	Bernard & Barbro Osher	Kimberlee Stryker
Shannon & Dan Cronin	Rong Hu	John & Sherry Peterson	Swartz Foundation
Suzy Kellems Dominik	Arlene Inch	Bill & Mary Poland	Barbara Traisman
Sean Dowdall	Cynthia Schreuder Kalev	Junius & Rose, Reuben LLP	Natalia Urrutia-Hernandez
Lynne Edminster	Juanita Kizor	Karen Richardson	
Jennifer Emerson	Nina Klotz	Karen Ann Richardson Family Foundation	

IN-KIND DONATIONS

Afie Royo	Farah and Victor Makras	Mark Nelson Designs	Seligman Family Foundation
Barry and Simi Chehrazi	Festival Napa Valley	Mary and Bill Poland	Shreve & Co.
Beth Weissman	GUCCI San Francisco	McCalls Catering & Events	SkinSpirit: Medical Spa
BOISSET Collection	Haute Living San Francisco	Nafiseh and Karl Lindberg	Soirée Valet
Carolina Herrera	Irena Matijas	Neiman Marcus	Sonoma Golf Club
Castellucci Napa Valley	J. Riccardo Benavides Event Styling	The Nob Hill Gazette	The Times Square EDITION
Celeste and Michael Bobroff	Jim and Courtney Labe	Opus One Winery	Tiffany & Co.
Cheree Berry Paper	Jorge Maumer	Promontory Wine	Timothy Adams Chocolates
Crosby Street Hotel	JSX	Quintessa	Town & Country Magazine
Miss Lana Davis	Kathy Huber and Larry Binkley	Richard and Pamela Rigg	Viking River Cruises
The Dick Bright Orchestra	Kim and Mark Dempster	Rita and James Milner	Vosges Haut-Chocolat
Drew Altizer Photography	Lisa and Todd Zabelle	Roederer Estate	
Epi Center MedSpa	Maisons Marques & Domaines	San Francisco Opera	

More than 75,000 Bay Area families, students, and teachers experience the excitement of opera with a variety of educational and community engagement programs presented through the combined efforts of San Francisco Opera, San Francisco Opera Guild, and the Merola Opera Program.

Merola Opera Program

Merola Opera Program is dedicated to the development of the finest young operatic talent into professional artists of the highest caliber. Merola operates in close collaboration with San Francisco Opera but is an independent nonprofit organization, responsible for its own fundraising. Graduates of the Merola Opera Program include Leona Mitchell, Ailyn Pérez, Patricia Racette, Nadine Sierra, Karen Slack, Elza van den Heever, Carol Vaness, Deborah Voigt, Zheng Cao, Joyce DiDonato, Susan Graham, Dolora Zajick, Brian Jagde, Stuart Skelton, Noah Stewart, Rolando Villazón, Thomas Hampson, Quinn Kelsey, Lucas Meachem, Patrick Summers, and numerous other opera luminaries. Merola is the future of opera. Please visit us at merola.org.

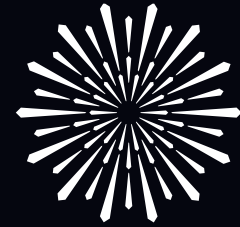

**MEROLA
OPERA PROGRAM**

BOARD OF DIRECTORS

OFFICERS

Patrick Wilken, *Chairman*
Barbara Bruser Clark, *President*
Carlyn Clause,
Immediate Past President
Jayne C. Davis,
Vice Chairman
Dr. James Cross,
Vice President
Ruth Uchimura,
Vice President
Christopher Wiseman,
Vice President
Robert B. Jacoby, *Treasurer*
Jeanne Dorward, *Secretary*

PAST PRESIDENTS

Mrs. Starr Bruce
(1957–1962)
James H. Schwabacher
(1962–1991)
Dr. A. Jess Shenson
(1991–1995)
Jayne Davis (1995–1999)
Rusty Rolland (1999–2003)
David S. Hugle (2003–2007)
Patrick Wilken (2007–2011)
Donna L. Blacker (2011–2015)
Carlyn Clause (2015–2019)

DIRECTORS

Robert H. Beadle
Adam Arthur Bier
Jennifer Brahm
Camille Chan
Michael Colbruno
The Hon. Marie Bertillion Collins
George Crow
Michael Darnaud
Ileana Facchini
Beatrice Gomory
Mary Henderson
Sylvia R. Lindsey
Lindsay MacDermid
Dr. Myron Marx
Donald L. McGee
Robert B. Mison

Carlos Penikis
Dr. Pamela Zell Rigg
Dr. David D. Stein
Carol A. Weitz
Susan York
Dennis Zhang
Stephen Zilles

EMERITUS DIRECTORS

Mary Sue Bizzarri
Donna L. Blacker
Peggy Dennis
David Hugle
Dr. Joan B. Kelly
Blanche Germain Streeter
Anita Weissberg

ADMINISTRATION

Jean Kellogg, *Executive Director*
Tracy Grant, *Director of Institutional & Individual Giving*
Nancy E. Petrisko, *Director of Advancement*
Mark Shattuck, *Director of Finance & Administration*
Lauren Hewitt, *Artists' Services Manager*
Christine S. Malek, *Patron Relations Manager*
Carla Befera, *Public Relations Communications Consultant*
Cindy Ho, *Bookkeeper*

SAN FRANCISCO OPERA CENTER STAFF

Carrie-Ann Matheson, *Artistic Director*
Markus Beam, *General Manager*
Esther de Monteflores, *Opera Center Coordinator*

We extend our sincere appreciation to all donors and acknowledge the following individuals, foundations, and corporations for their generous gifts totaling \$1,000 or more made between October 1, 2021, and August 1, 2022, in support of the Merola Opera Program. For more information about supporting the Merola Opera Program, please contact (415) 936-2324, email info@merola.org, or visit our website at merola.org.

\$50,000–\$99,999

FOUNDATIONS
Crankstart
Frances K. & Charles D. Field Foundation

CORPORATE

Amazon

\$25,000–\$49,999

FOUNDATIONS
Yvonne & Edgar Baker Fund
Eloise Bouye Foundation
The Bernard Osher Foundation

GOVERNMENT

Grants for the Arts
National Endowment for the Arts

INDIVIDUALS

Mrs. Annina R. Demmon
Ms. Amy Roth & Mr. Robert Epstein
Lesly Vedder, in memory of
James Forrest Vedder
Diane B. Wilsey

\$15,000–\$24,999

CORPORATE
First Republic Bank

INDIVIDUALS

In Memory of
Cameron Waterman III
Donna Blacker
Jennifer & Chris Brahm
Barbara Bruser & Richard Clark
George & Susan Crow
Peter & Jayne Davis
Mary & Tom Foote
Steve Duscha & Wanda Lee Graves
John & Cynthia Fry Gunn
Franklin & Catherine Johnson

\$10,000–\$14,999

FOUNDATIONS
Il Cenacolo Italian Cultural Club

The Henry W. & Nettie Robinson
Foundation
Sack Family Fund

INDIVIDUALS

Darla & Richard Bastoni
Ariane Dar
Margareta & Staffan Encrantz
Joseph H. Harris Jr., in memory of
Joseph H. Harris & Margaret A. Harris
Mr. David Hugle & Mr. Haggai Niv
Mr. John Lee
Bernice Lindstrom
Scott & Susan Lord
Jean & Lindsay MacDermid
Mr. Paul D. Nordine
Dr. & Mrs. W. Conrad Sweeting
Bruce & Fran Walker
Valerie Wheat

\$5,000–\$9,999

INDIVIDUALS

Norby Anderson
James Scott Bays
Maureen Clarke
Carlyn Clause & Alexander L. Brainerd
Janet Cluff
The Hon. Marie Bertillion Collins &
Mr. Leonard Collins
Dr. & Mrs. William R. Crain
Drs. John & Lois Crowe
Tim Dattels & Kristine Johnson
Mr. Thomas Foutch
Miss Ursula Grunfeld
James Heagy,
in memory of Janey Heagy
Mary & Craig Henderson
Dr. & Mrs. John Lavorgna
Eve & Niall Lynch
Midge & Shireen Mansouri
Ellen & Paul McKaskle
James R. Meehan
Mr. Glenn H. Reid
Drs. Richard & Pamela Rigg
Bob & Terri Ryan
Mr. Paul Sack

Dr. David D. Stein &
Dr. Phyllis A. Kempner
Moya Verzhbinsky
Mr. Patrick Wilken & Mr. David Dickson
Susan York
Mrs. John A. Zderic
Mr. & Mrs. A. Lee Zeigler
Stephen & Connie Zilles

\$2,500–\$4,999

FOUNDATIONS
Five Arts Foundation
William Karl Schwarze Trust

INDIVIDUALS

Robert H. Beadle
Ms. Langley Brandt
Camille Chan
Hugh J. Coughlin
Dr. James Cross & Mr. Charles Antonen
Mrs. Denise Cutler
Michael Darnaud & Jodi Klein
Ms. Jeanne Dorward
Roberta & Mark Emerson
John L. Garfinkle
Beatrice & Paul Gomory
Michael A. Harrison &
Susan Graham Harrison
Mr. Robert Jacoby & Ms. Jennifer Baik
Mr. Michael H. Kalkstein &
Ms. Susan English
Drs. Joan B. & James Kelly
Karen J. Kubin
Kathe & Ben Lange
Miss Renee O. Leap
Mrs. Nancy Donnell Lilly
Ms. Sylvia R. Lindsey
Betty Maddux
Mr. & Mrs. Daniel J. Mardesich
Mr. Donald L. McGee
David Miller
Mr. Robert B. Mison
Cathy & Howard Moreland
Anne L. Morton
Mrs. Pamela Murdock
Scott & Andrea Nagelson

James A. Noe III
Carlos Penikis
Mr. & Mrs. David Rinaldo
Mrs. Barbara J. Ross
Jeannie Sack & Jordan Sachs
Jack & Betty Schafer
Miss Dorothy Schimke
Mr. Steven Shladover
Barbara Sonnenblick
Dr. Eliana Thacher & Mr. Hugh Thacher
Ruth Uchimura
Mrs. Carol A. Weitz
Ms. Faye Wilson
Yermack Family Fund
Mr. Dennis Zhang
Anonymous

\$1,000–\$2,499

FOUNDATIONS
Joyce & William Brantman
Foundation
Consulate General of the People's
Republic of China in San Francisco
Delta Sigma Theta Sorority–
San Francisco Alumnae Chapter
San Francisco Opera Guild
East Bay Chapter
San Francisco Opera Guild
Marin Chapter
San Francisco Opera Guild
Peninsula Chapter
San Jose Opera Guild

INDIVIDUALS

Adam Arthur Bier & Rachel Bier Lem
Maurice & Mary Sue Bizzarri
Ms. Lucia Bogatay
Karen Broido
Dr. & Mrs. Melvin Cheitlin
Charles & Janet Chiang
Mr. Terrence Chu
Valerie Crane Dorfman
Mrs. Antonia Cross
Deidra & Robert Crow
Sharon Daniels
Dr. Philip & Mrs. Elayne Dauber

Mr. & Mrs. James F. Dean
Mr. Robert Ellis
Mr. Peter Felleman
Barbara B. Friede
Mrs. Stanley M. Friedman
Geoffrey & Marcia Green
Ms. Theresa Hallinan
Mr. Fred Hartwick
Wilma Horwitz
Ms. Andrea G. Julian
Mrs. Jeannie Kaufman
Ms. Eiko Kikawada
Ms. Nelda Kilguss
Mr. Sven Kjaesgaard
Joan Shelbourne Kwansa
Mr. Roy Levin & Ms. Jan Thomson
Mark Lewis
Mr. William Lokke
Deborah Marion, Tax CPA, EA
Myron Marx & Cora Yang
Mr. & Mrs. J. Patterson McBaine
John & Tessa Melvin
Mary Suzanne Missimer
D. G. Mitchell
Mr. & Mrs. Boyce Nute
Suzanna G. Pollak
Ms. Susan K. Prather
Ms. Merrill Randol
Dr. Andrew Rombakis
Ms. Kathleen Rydar
Carl Schaper
Mr. & Mrs. Michael D. Schroeder
Gary & Dana Shapiro
Ms. Jean Shuler
David L. & Barbara G. Sloss
Ms. Blanche Germain Streeter
Roselyne Chroman Swig
Ms. Kimberly Twesme
Mr. Kimberly M. Webb &
Mr. Richard R. Rossi
Ms. Ann L. Williamson
Mr. Christopher E. Wiseman &
Mr. Eric W. Sleigh
Ms. Shirley Woo &
Mr. David Rosenfeld
Anonymous

IN-KIND DONORS

Bay Area Graphics

CORPORATE MATCHING GIFT DONORS

Google • Robert Half International Accountemps • Union Bank of California

MEROLA LEGACY SOCIETY

The Merola Legacy Society honors those who have included Merola Opera Program in their will, trust, or other estate plans.
For more information on how you can support Merola Opera Program through your estate planning, please call **(415) 936-2312**.

Anonymous	Mr. Thomas E. Foutch	Joan Shelbourne Kwansa	Kenneth Ruta
Ken & Barbara Adams	Mario Fracchia	Olive Lawton	Bob & Terri Ryan
Mr. & Mrs. David Anderson	Barbara B. Friede	John Lee	Jeannie Sack & Jordan Sachs
Kathleen H. Barr	Joseph & Antonia Friedman	Ms. Marcia Leonhardt	Debra R. Schoenberg
Mr. James Bays	Magda Gabali	Bernice Lindstrom	Ms. Marilyn G. Seiberling
Robert H. Beadle	Mr. John Garfinkle	Jean & Lindsay MacDermid	Jean A. Sherlin
Maurice & Mary Sue Bizzarri	Ms. Pamela George	Betty Maddux	Natalie O. Shuttleworth
Donna Blacker	Elaine Gerstler & Booker Holton	Mr. & Mrs. Daniel J. Mardesich	David L. & Barbara G. Sloss
Mr. & Mrs. Christopher Bowen	Mrs. Rolf Gille	Myron Marx & Cora Yang	Ms. Sue Sommer
Mr. Donald Buhman & Mr. Wray Humphrey	Diana Lum & Dave Gomberg	Ms. Denise E. Mauldin	Nancy Soper
Russell P. Chappell	Beatrice & Paul Gomory	Chris McCrum	Dr. David D. Stein & Dr. Phyllis A. Kempner
Donna Chazen	Ms. Tracy Grant & Ms. Mélanie Grant	Bill Medigovich	Ms. Blanche Germain Streeter
Ms. Agnes Chen Brown	Ursula Grunfeld	Ms. Christine Miller & Mr. Gary Glaser	Dr. Sam Thal
Maureen Clarke	Dr. & Mrs. John G. Gurley	Mr. Robert B. Mison	Miss Carol Tomlinson
Carlyn Clause & Alexander L. Brainerd	Mr. James Heagy	D. G. Mitchell	Mr. & Mrs. James S. Tunnell
Mr. Michael Colbruno	Mr. David Hogle & Mr. Haggai Niv	Cathy & Howard Moreland	Mr. & Mrs. Herman Victor
Jose Maria Condemi	Ms. Marian Huntoon	Ms. Camille Morishige	Mr. Albert J. Vizinho
Mr. & Mrs. George L. Crow Jr.	Dagmar L. Jamison	Thelma Morris	Doug & Dawn Von Qualen
Mr. Gerald F. Currier & Mr. Cleveland M. Smith	Joanie Juster	Albert L. Mosher	Ms. Gladys Wagman
Peter & Jayne Davis	Mrs. Jeannie Kaufman	Mr. & Mrs. Michael A. O'Hanlon	Bruce & Fran Walker
Mr. & Mrs. James F. Dean	Ms. Jean Kellogg	Brenda Osborne	Mrs. Barbara Wanvig
Mr. Cesar L. De Joya, Jr.	Drs. Joan B. & James Kelly	Doris I. Panzer	Mr. Kimberly M. Webb & Mr. Richard R. Rossi
Ms. Evamarie Doering & Mr. Robert Munday	Eiko Kikawada	Frances Quittel	Mr. Patrick Wilken
Mr. Stephen Drewes	Ms. Ludmila Kisseleva-Eggleton & Mr. Peter Eggleton	Mr. Glenn H. Reid	Ms. Ann L. Williamson
Mr. & Mrs. Vernon Dwelly	Ken Kolby	Mr. Robert Robertson	Ms. Heather Young
Dr. Ranveig N. Elvebakk & Mr. Thomas Farren	Ms. Barbara F. Kral	Dr. Andrew Rombakis	Mrs. John A. Zderic
Roberta & Mark Emerson	Mrs. Barbara Graham Kreissler	Peter & Bettina Rosenblatt	Mr. & Mrs. Stephen Zilles
Mary & Tom Foote		Louise A. Russell	

TRIBUTES

Merola Opera Program wishes to express its sincere appreciation to all donors who have made memorial and honorary donations between October 1, 2021 and August 1, 2022.

IN MEMORY OF Brian Asawa Zheng Cao Alexander D. Cross	Joseph H. Harris & Margaret A. Harris Virginia Reyna	Henry W. Robinson & Nettie Robinson	IN HONOR OF Hugh Coughlin Frances Escobar-Hosoya Sheri Greenawald	Jean Kellogg Sylvia Lindsey Bernice Lindstrom Spencer Mandel	Nancy Petrisko Joanne R. Bourland Drs. Phyllis A. Kempner and David D. Stein	Carol Weitz Patrick Wilken
---	---	-------------------------------------	---	---	--	-------------------------------

MEROLA OPERA PROGRAM ENDOWMENT

The Merola Opera Program acknowledges with thanks those groups and individuals who have established or support the following endowment funds, which provide lasting tributes and generate continual support for developing the artists of the future.

Kurt Herbert Adler—Merola Endowment Fund	L. Henry Garland Memorial Fund	Milton J. Mosk and Thomas E. Foutch Endowment Fund
Amici di Merola Fund	John L. Garfinkle	Vija Hogvard Nadai Endowment Fund
The Anthony I. Balestrieri Endowment Fund	Al Garren Fund	Verna Osborne Fund
Richard J. Bartlett Memorial Fund	Richard and Rhoda Goldman Study Grant Support Fund	The Bernard Osher Foundation Career Grant Endowment
Jean E. Bennett, Jr. Fund	Donna Lee Grassman Memorial Fund	Mary A. Powell Career Grant Fund
Blair Scholarship Fund	Gary Griffith Memorial Endowment Fund	In Honor of Leontyne Price Endowment Fund
John S. Brooks Memorial Fund	Gropper Memorial Fund	Rusty and Mike Rolland Fund
Florence Bruce Fund	Anneliese Gruenberg-Bremer Fund	Charles Rolle, M.D. Endowment Fund
Bruser Family Fund	Otto Guth Fund	Marie Louise Rosenberg Memorial Endowment Fund
Carlton F. Bryan Fund	Mark Haffner Apprentice Coach Fund	Gerald B. Rosenstein Fund
Betty Cable Fund	In Memory of James T. Heavey Fund	Mary Roy Fund
Annette Campbell-White, in honor of Zheng Cao	Elaine Henderson Endowment Fund	Schick Memorial Fund
Zheng Cao Opera Fund	David S. Hogle and Haggai Niv Endowment Fund	James H. Schwabacher, Jr. Fund
Cooper Endowment Fund	The Jacobs Family Trust	The Shenson Family Fund
Darwin Memorial Fund	Franklin and Catherine Johnson	Richard Strauss Endowment Fund
Reid and Peggy Dennis Endowment Fund	In Memory of Peter G. Kavantjas Endowment Fund	Margery Tede Endowment Fund
Grace A. Diem and Alice E. Siemons Endowment Fund	Drs. Phyllis A. Kempner and David D. Stein Endowment Fund	Blanche Theobom Trust Fund
Oreste J. di Muro Endowment Fund	Leona Gordon Lowin Memorial Fund	Dickson Titus III Fund
In Memory of Jean Donnell Fund	Lotfi Mansouri Apprentice Director Fund	Alma Brooks Walker Memorial Fund
The Philip L. Eaton Endowment Fund	Sandra McCabe Fund	Bruce Walker and the Chisholm Foundation, in honor of Leontyne Price
Querita Eybel Endowment Fund	Meltzer Family Memorial Fund	Frank W. and Matilda O. Weymouth Living Trust Fund
Mr. and Mrs. A. Barlow Ferguson Endowment Fund	Merola Members Endowment Fund	
I. P. Patrick Gallagher Fund	The Vivienne E. Miller Scholarship Fund	
Nicholas and Mary Ann Gannam Endowment Fund	Albert L. Mosher and John E. McCormick AIDS Memorial Fund	

The Merola Opera Program also extends its most sincere appreciation to all those contributors who helped meet our annual income needs through gifts of \$1 to \$999.

On Glimpsing the Sublime

BY GENERAL DIRECTOR MATTHEW SHILVOCK

In June this year, our group of Instigators gathered in person for the very first time. This is a group of six creative visionaries from outside the world of opera, working with us to envision new directions for the artform. We posed the question of “what defines opera?” and the conversation turned to the “sublime.” I’ve thought about this word a great deal since that conversation and opera’s ability to take us beyond our rational, measured understanding of the world. How often have we felt that opera takes us to states of mind otherwise out of reach? The multi-sensory nature of this artform can result in a transmigration out of reality in which we get to glimpse the sublime.

The sublime is a state much more complex than beauty or joy; in fact, the 18th century philosopher Edmund Burke talked of terror being a source of the sublime, and in this we come to the sublime in *Dialogues of the Carmelites*. Poulenc has an extraordinary ability to take his characters, and us by extension, to places beyond ourselves. We see the sublime through the lens of terror at the end of Act I when the Prioress dies a tortured death, one so terrible that Sister Constance believes her death was meant for someone else. And we see the sublime at the end of the opera where the community of nuns goes to the guillotine, resolved in sorority to confront the fear of death. The Prioress’ death is one of anguish, the other deaths are of religious affirmation, but in both we glimpse the spiritual sublime.

I am reminded of other examples of the spiritual sublime in opera, including one seen on our stage twenty years ago with Messiaen’s *Saint François d’Assise*. At the start of the opera, Saint Francis makes clear that a perfect



KRISTEN LOKEN



The Prioress on her deathbed in Act I of *Dialogues of the Carmelites*. VINCENT PONTET/THÉÂTRE DES CHAMPS-ÉLYSÉES

joy will result from enduring all suffering (visit our *Streaming the First Century* website to listen to excerpts). The second is Kaija Saariaho’s *L’amour de loin* in which a pilgrim tires of the hedonism of life and yearns for an idealized love. The third is Wagner’s *Parsifal* in which the grace of Parsifal’s wisdom finally releases the perpetual terror of Amfortas’ pain.

In each of these operas we glimpse the sublime through a lens of spiritual ecstasy (as opposed to erotic ecstasy in a work like Wagner’s *Tristan and Isolde*), each composer—Messiaen, Saariaho, Wagner—quite literally torquing time to allow us access to something beyond the rational. In *Dialogues of the Carmelites*, Poulenc does this with an exquisite purposefulness, voices hovering over the orchestra in layers of spiritual reflection. His music creates an aural cloister, free of anything extraneous, both intimate and spacious at the same time.

Reflecting on the sublime, Burke wrote that “When danger or pain press too nearly, they are incapable of giving any delight, and are simply terrible; but at certain distances, and with certain modifications, they may be, and they are, delightful, as we every day experience.” In Poulenc’s musical spaciousness, he gives us that distance in which to engage with the complex intersection of fear, faith, and resolve. There is maybe no greater exemplar of the sublime rendered in music than the final scene of *Dialogues of the Carmelites* in which the terror of death, punctuated by the jarring blade of the guillotine, opens up into a sublimity of grace. We hold both states of terror and grace in unity and in doing so we glimpse the sublime. 🌿

CONNECT WITH MATTHEW VIA TWITTER, INSTAGRAM, AND EMAIL.



@MATTHEWSHILVOCK



MATTHEW_SHILVOCK

MATTHEW@SFOPERA.COM



“Dialogues of the Carmelites”, Original creative oil painting by

Barbara Fracchia

Just published [A-Z Opera Book](#), now available,
contact the artist at mfracchia@comcast.net or (510) 525-7057

Publinter EtNour



HERMÈS
PARIS

A lighthearted day

