

JUNE 14 - JULY 3, 2022



SAN FRANCISCO  
OPERA

# 红楼梦

# Dream of the Red Chamber

BY BRIGHT SHENG

LIBRETTO BY DAVID HENRY HWANG AND BRIGHT SHENG

encore

SFOPERA.COM





# Pursue a lifestyle of refinement and character.

---

From the custom millwork and herringbone hardwood floors, to the stunning city views from the floor-to-ceiling windows, every private residence at Coterie Cathedral Hill has been thoughtfully crafted for those accustomed to life's finer things.

Discover an unrivaled new standard in luxury senior living, where every exquisite finish and fine detail is designed to make a statement.

**Now leasing.**

**For a private tour, call 628.230.6168.**



COTERIE

CATHEDRAL HILL

1001 Van Ness Avenue | San Francisco | [LiveCoterie.com](http://LiveCoterie.com)  
Independent Living | Assisted Living | Memory Care



SAN FRANCISCO  
OPERA

Vol. 99, No. 4 • 2021–22 Season • June/July 2022

Jeffery S. McMillan, *Editor*

Adam Snellings, *Art Director*

Susan L. Wells, *Design Consultant*

Katy Zolfaghari, *Creative Project Manager*

## FEATURES

# 16

### YEAR ONE: EUN SUN KIM

A look back at the travels and triumphs of an eventful 2021–22 Season for San Francisco Opera’s Music Director.

# 19

### PREPARING FOR THE CENTENNIAL BY LISA HOUSTON

General Director Matthew Shilvock discusses San Francisco Opera’s upcoming 100th season and beyond.

# 37

### DIRECTOR’S NOTE BY STAN LAI

The world-renowned theater artist describes the challenges and revelations of bringing one of China’s greatest epics to the opera stage.

# 38

### DREAM JOURNEY: TO CHINA AND BACK AGAIN BY KEN SMITH

Chinese tour organizer Wray Armstrong, critic Li Cheng, and cast member Karen Chia-ling Ho look back on the reception of Sheng and Hwang’s *Dream of the Red Chamber* in China.

# 42

### PRISONERS OF CAO XUEQIN BY DAVID ROLSTON

The eighteenth-century novel on which Bright Sheng’s opera is based has inspired countless editions, commentaries, adaptations, and debates. Spirited engagement with Cao Xueqin’s text shows no sign of slowing down.

## DEPARTMENTS

- 8 San Francisco Opera Association
- 11 Enhance Your Experience
- 12 Welcome Message From the Board
- 14 San Francisco Opera News
- 34 Synopsis
- 35 Cast
- 36 Synopsis (Chinese)

- 44 Artist Profiles
- 62 San Francisco Opera Donors
- 75 Merola Opera Program
- 77 San Francisco Opera Guild
- 79 Postlude by General Director Matthew Shilvock

# encore



To access this program on your phone, scan the QR code above. Register to save your digital program.

---

PAUL HEPPNER  
*President & Publisher*

BRIANNA HANSEN  
*Vice President of Sales*

JENNIFER SUGDEN  
*Vice President of Publishing Services*

SHAUN SWICK  
*Brand & Creative Manager*

CIARA CAYA  
*Marketing & Communications Manager*

GENAY GENEUX  
*Accounting & Office Manager*

STEVIE VAN BRONKHORST  
*Production Designer*

JAMES SCHRECK  
*Media Sales Coordinator*

KALLINS MEDIA SALES  
*Marilyn Kallins, Bay Area Representative*

Digital Strategy by PlacesDot.com

**Encore Media Group**  
1631 15th Ave W.  
Suite 315  
Seattle, WA 98119-2796  
800.308.2898 • 206.443.0445  
info@encoremidiagroup.com  
encoremidiagroup.com

**Encore—Connecting Arts, Culture and Community.**

---

One team with a singular goal:  
your real estate success.

COMPASS



**3525 Washington Street**  
Prestigious Presidio Heights home with gorgeous walk out garden. Five bedrooms, five and a half bathrooms plus a big eat-in kitchen opening to the garden, splendid public rooms, top location. Two car parking. 3525Washington.com | \$7,500,000



**2127 Broderick Street**  
The perfect Pacific Heights home with five bedrooms, four and a half baths, an eat-in kitchen accessing the yard, gracious public rooms, two car s/s parking and a nice yard. Lovely details, great light, and a central, walkable location close to Alta Plaza park. 2127Broderick.com | \$7,500,000



**470 Frederick Street**  
Attractive five unit investment property on a tree-lined street in Ashbury Heights, a block from the park. Two renovated vacant units, one with gorgeous City outlooks, lovely yard and 3-car parking. ADU potential. 470Frederick.com | \$2,000,000

 **TEAM HATVANY**

415.710.6462

Team@teamhatvany.com

TeamHatvany.com

@hatvanyrealestate

DRE # 01152226 | 01484878 | 01928433 | 02016667



Compass is a real estate broker licensed by the State of California and abides by Equal Housing Opportunity laws. License Number 01527235. All material presented herein is intended for informational purposes only and is compiled from sources deemed reliable but has not been verified. Changes in price, condition, sale or withdrawal may be made without notice. No statement is made as to accuracy of any description. All measurements and square footage are approximate.

# encore



Find things to do

Theatre	Classical music
Shows	Opera
Broadway	Ballet
Comedy	Film
Night clubs	Arts exhibitions
Festivals	Museums & Galleries
Concerts	Sports
Jazz & Blues	Dining
Dance	View All

San Francisco Bay Area

From

06/01/2022

To

06/30/2022

**GO!**



Behind the scenes of In Song: Meigui Zhang

## **IN SONG: MEIGUI ZHANG RELEASED JUNE 7**

San Francisco Opera's video series, *In Song*, a recent 2022 Webby People's Voice-winner, continues this month with a new episode, *In Song: Meigui Zhang*. The fast-rising soprano reflects on her journey far from Chengdu, China, where she grew up on the grounds of a music conservatory, raised by singer-teacher parents. Prior to her San Francisco Opera debut this month as Dai Yu in *Dream of the Red Chamber* (June 14–July 3), she performs a traditional Kazakh folk song and French art song.

Shot on location in cities ranging from Nashville and New York City to Auckland and Cairo, each *In Song* episode explores, through story and song, the diverse cultural traditions that inform the personal and musical journey of notable artists from the world of opera. The series has featured soprano Amina Edris, mezzo-sopranos Jamie Barton (with banjo virtuoso Béla Fleck) and J'Nai Bridges, and tenors Arturo Chacón-Cruz and Pene Pati.

Each *In Song* is free and available at [sfopera.com/insong](https://sfopera.com/insong) and on YouTube and Facebook, along with additional content including conversations between the artists and *In Song* director Elena Park about the making of each episode.

# Welcoming You, Safely

The health and safety of our patrons, employees, and artists is our number one priority.

Here's how we're keeping everyone safe:



**HVAC** Breathe easy knowing that all ventilation systems in the War Memorial Opera House meet the Centers for Disease Control (CDC) guidelines.



**ENHANCED CLEANING** Enhanced cleaning practices have been put into place.



**HAND SANITIZER STATIONS** Keep your hands clean with multiple hand sanitizer stations positioned on each level of the Opera House.



**EMPLOYEE PROTOCOLS** All of our employees follow rigorous safety protocols and are required to show proof of up-to-date vaccination.



**MASKS** All patrons and staff are required to wear a well-fitted mask unless actively eating and drinking. Masks with a valve, gaiters, scarves, etc. are not permitted.



## UCSF DOCTOR PARTNERSHIP

All of San Francisco Opera's health and safety protocols have been developed with a group of University California, San Francisco (UCSF) doctors led by epidemiologist Dr. George Rutherford.

LEARN MORE  
AND VIEW UPDATES AT  
[SFOPERA.COM/SAFETYFIRST](https://SFOPERA.COM/SAFETYFIRST)



## What's on in Bay Area

06/01/2022 – 06/30/2022



## SEE THESE EVENTS

...and thousands  
of other activities!



# San Francisco Opera Association

## OFFICERS OF THE BOARD

John A. Gunn, *Chairman of the Board*  
Steven Menzies, *Vice Chairman*

Reid W. Dennis, *Chairman Emeritus*  
Franklin "Pitch" Johnson, Jr., *Chairman Emeritus*

## OFFICERS OF THE ASSOCIATION

Keith B. Geeslin, *President*  
Matthew Shilvock,  
*Chief Executive Officer &*  
*Tad and Dianne Taube General Director*  
Robert A. Ellis, *Vice President*

Lisa Erdberg, *Vice President*  
Dr. William M. Coughran, Jr., *Treasurer*  
Karen J. Kubin, *Secretary*  
Michael Simpson, *Chief Financial Officer*

## BOARD OF DIRECTORS

Susan Anderson-Norby  
Helen Berggruen  
Claire Wrenn Bobrow  
Romana Bracco  
Carol Franc Buck  
Jack Calhoun+  
Barbara Brusler Clark,  
*Merola Opera Program President*  
Naniette Helene Coleman  
William M. Coughran, Jr.+  
Arif Damji  
Jayne C. Davis  
Ira Dearing+  
Jerome L. Dodson  
Carol Pucci Doll+  
Dixon Doll  
Valerie Crane Dorfman+  
Robert A. Ellis+  
Lisa Erdberg+  
Peter Fenton  
Sally Fenton  
Anna Fieler  
Margarita Gandia  
Keith B. Geeslin+  
Susan Graham Johnston  
Louise Gund+  
John A. Gunn+  
Gretchen Wolfe Hansen  
Jane M. Hartley  
I. Craig Henderson, M.D.  
John Hendrickson

Doreen Woo Ho  
Charles Edward Hudson, III  
Sylvia Hughes  
George H. Hume+  
J. Burgess Jamieson  
Franklin P. Johnson, Jr.+  
Timothy F. Kahn+  
Lawrence A. Kern  
Mark R. Kroll  
Karen J. Kubin+  
Thomas A. Larsen  
Sylvia R. Lindsey  
Mrs. Cynthia Snorf Livermore  
Hon. Richard C. Livermore  
Susan Marineau  
J. Patterson McBaine  
Patrick McCabe  
Anne G. McWilliams  
Teresa Medearis  
Steven Menzies+  
Helen Meyer+  
Karl O. Mills+  
Justin Moore  
Maryam Muduroglu,  
*Guild President* ▲  
Nancy S. Mueller  
Janet Napolitano  
Ben Nelson  
J. Boyce Nute+  
Bernard Osher+  
Jason Phillips

Anne Brandeis Popkin  
Mary A. Powell  
Nora Quattrin,  
*BRAVO! CLUB President* ▲  
Randall Reynoso  
Richard J. Rigg, Ph.D.  
C.P. Russell  
Bill Russell-Shapiro+  
Jack Schafer  
Matthew Shilvock+  
Ruth A. Short  
Mrs. George P. (Charlotte) Shultz  
William R. Stensrud  
Mrs. Dianne Marie Taube+  
Soo Venkatesan  
Ms. Barbara Moller Ward  
Mrs. Diane B. Wilsey+  
Barbara A. Wolfe  
Melinda Yee Franklin  
S. Shariq Yosufzai+

+ *Executive Committee Member*  
▲ *Ex Officio*

## CHAIRMAN'S COUNCIL

Reid W. Dennis  
Franklin P. Johnson, Jr.  
Bernard Osher

## PRESIDENTS

1923 Timothy Healy  
1924-31 Robert I. Bentley  
1932-36 Wallace M. Alexander  
1937-44 Robert Watt Miller  
1945-51 Kenneth Monteagle  
1952-68 Robert Watt Miller  
1969-70 Prentis Cobb Hale  
1971-73 William H. Orrick, Jr.

1974-84 Walter M. Baird  
1985-90 Tully M. Friedman  
1990-93 Thomas Tilton  
1993-95 David M. Chamberlain  
1995-2002 William W. Godward  
2002-06 Karl Mills  
2006-13 George H. Hume  
2013- Keith B. Geeslin

## CHAIRMEN OF THE BOARD

1969 Robert Watt Miller  
1971-82 R. Gwin Follis  
1983-84 Richard K. Miller

1985-99 Reid W. Dennis  
1999-2008 Franklin P. Johnson, Jr.  
2008- John A. Gunn

## SAN FRANCISCO OPERA GENERAL DIRECTORS

Gaetano Merola, *Founder and General Director, 1923-1953*  
Kurt Herbert Adler, *Artistic Director, 1953-1957; General Director, 1957-1981; General Director Emeritus, 1982-1988*  
Terence A. McEwen, *General Director, 1982-1988; General Director Emeritus, 1988-1998*  
Lotfi Mansouri, *General Director, 1988-2001*  
Pamela Rosenberg, *General Director, 2001-2005*  
David Gockley, *General Director, 2006-2016; General Director Emeritus, 2016-*  
Matthew Shilvock, *General Director, 2016-*

# San Francisco Opera At Your Fingertips

VISIT  
[SFOPERA.COM/MOBILE](https://www.sfopera.com/mobile)  
TO DOWNLOAD OUR APP  
FOR DIGITAL TICKETING  
AND PERFORMANCE  
INFORMATION.

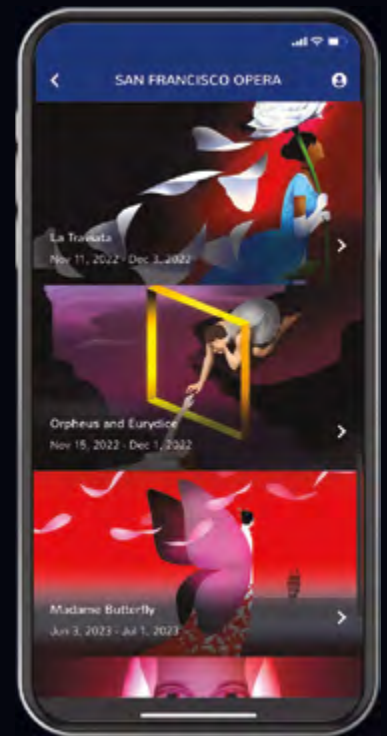

LOOKING FOR MORE  
STORIES BEHIND  
THE CURTAIN?  
FOLLOW US.



@SFOPERA



SAN FRANCISCO  
OPERA





# Engaging and eclectic in the East Bay.

Located in Adams Point overlooking Lake Merritt and just blocks away from downtown Oakland, St. Paul's Towers stands in the heart of Oakland while offering easy access to the best of the East Bay.

A great selection of beautiful mid-century modern senior living apartments are available – especially for solo agers! From our spacious open dining room to our Resident Center and solarium for arts, meditation and social events, we have spaces for you to discover new opportunities while you feel at home.

Explore your next steps to join St. Paul's Towers:  
**510.891.8542 | [stpaulstowers.org](http://stpaulstowers.org)**

**St. Paul's Towers**  
A FRONT PORCH COMMUNITY

100 Bay Place  
Oakland, CA 94610



**Antony  
and Cleopatra**



**Eugene Onegin**

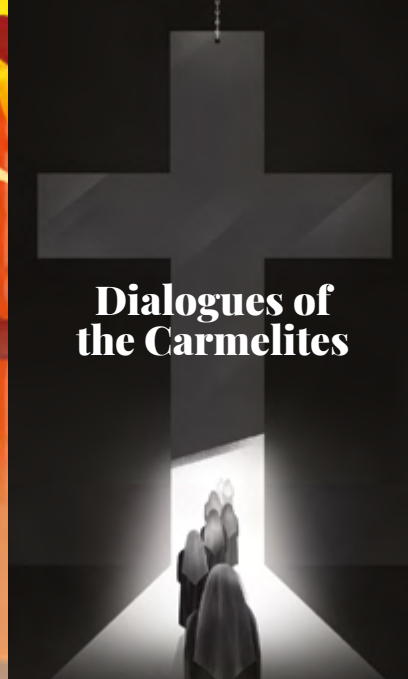

**Dialogues of  
the Carmelites**



**La Traviata**

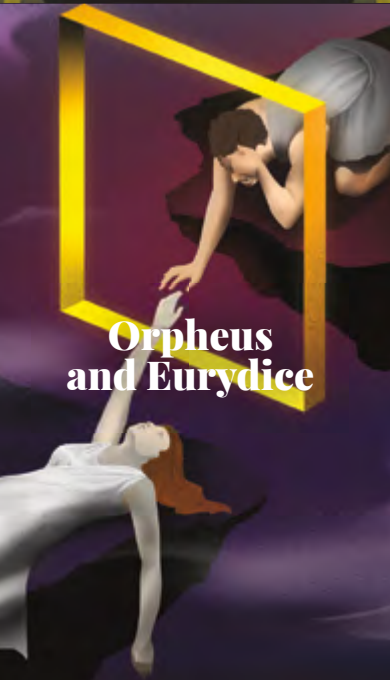

**Orpheus  
and Eurydice**



**Madame  
Butterfly**



**Die Frau  
ohne Schatten**



**El último sueño  
de Frida y Diego**

## Join Us For The 2022–23 Centennial Season

**SUBSCRIBE TODAY FOR BEST PRICES AND SEATS**  
SINGLE TICKETS ON SALE JUNE 28 | DONOR PRE-SALE JUNE 21  
LEARN MORE [SFOPERA.COM](https://www.sfopera.com) OR CALL (415) 864-3330



**THE FUTURE OF OPERA**

## Skip the Line, and Enjoy!



Avoid lines during intermission by pre-ordering your favorite beverage and snack at any concession location before the performance.

## Enhance Your Experience

### BRING A MEMORY HOME FROM THE OPERA SHOP

Visit the Opera Shop on the South Mezzanine (level 2) before you leave!

### SNAP A PHOTO IN THE LOBBY OR LOGGIA

Capture the moment at two iconic locations: in the stunning Lobby or outside on the Loggia with City Hall in the background. The Loggia is located on the third level and looks out over Van Ness Avenue. Be sure to tag @sfopera when you post your shot!

### READ BACKSTAGE INTERVIEWS AND MORE

Visit [sfopera.com/blog](http://sfopera.com/blog) for backstage interviews and insider information from General Director Matthew Shilcock.

### LISTEN TO PRE-OPERA TALKS ONLINE

Hear an overview of the opera, composer, and historical background at [sfopera.com/operatalks](http://sfopera.com/operatalks)

### CONNECT WITH US AND FELLOW OPERA LOVERS

Learn what's happening behind the scenes with our artists and around the Opera House.

Follow @SFOpera on social media



# Show up.

Show up big. Show up small.  
Show up for foster kids.

Give your time or money at  
[HelpFosterChildren.com](http://HelpFosterChildren.com)



CASA

Court Appointed Special Advocates  
FOR CHILDREN

SAN FRANCISCO CASA

## encore+

### A new way to explore the show.

You'll find Encore+ digital programs at these performing arts organizations:

#### San Francisco Bay Area

American Conservatory Theater  
Cal Shakes  
San Francisco Opera  
San Francisco Symphony  
TheatreWorks Silicon Valley

#### Greater Seattle Area

A Contemporary Theatre  
Book-It Repertory Theatre  
Broadway at The Paramount  
Intiman Theatre  
Meany Center for the Performing Arts  
Seattle Choruses  
Seattle Opera  
Seattle Rep  
Seattle Shakespeare Company  
Seattle Theatre Group  
Taproot Theatre Company  
Village Theatre

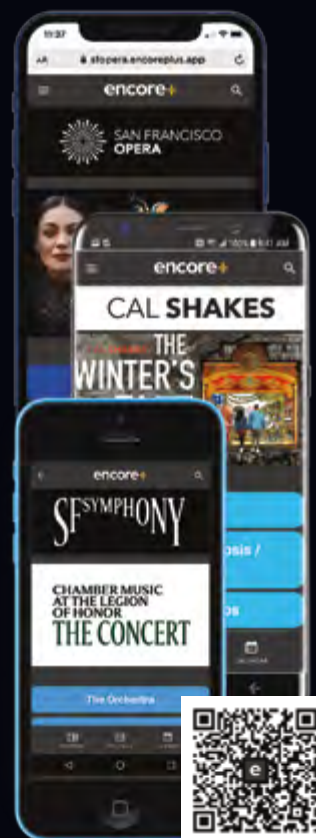

**Extend  
Your  
Experience  
With A  
Gift From  
The Opera!**



**VISIT THE OPERA SHOP  
FOR GIFTS, JEWELRY,  
CLOTHING, AND MORE**

Stop by the San Francisco Opera Shop during your performance. Located on the South Mezzanine (level 2), the shop is open 90 minutes before curtain, during all intermissions, and 20 minutes after final curtain.

**Subscribers save 10% off** with your ticket stub.



**SAN FRANCISCO  
OPERA**

**SHOP.SFOPERA.COM**

## A MESSAGE FROM THE BOARD OF SAN FRANCISCO OPERA

**Welcome to San Francisco Opera's 2022 Summer Season!**

We are delighted to return to the War Memorial Opera House and the immersive power of grand opera. Because of you and our incredible community of patrons, we are emerging from the dark days of COVID to this moment of artistic opportunity and potential.



Keith B. Geeslin and John A. Gunn  
DREW ALTIZER PHOTOGRAPHY

In true San Francisco Opera fashion, the final operas of our 99th season are both innovative and deeply rooted in tradition. We begin with a new staging of the Mozart classic *Don Giovanni* followed by the return of Bright Sheng's internationally-acclaimed *Dream of the Red Chamber*, a San Francisco Opera commission based on one of China's greatest literary masterworks. The summer concludes with a "can't miss" Verdi extravaganza with our incomparable Music Director Eun Sun Kim, conducting our San Francisco Opera Orchestra and Chorus.

We are preparing a spectacular Centennial Season featuring the world premiere of Bay Area composer John Adams' *Antony and Cleopatra*, new productions of favorites like Verdi's *La Traviata* and Puccini's *Madame Butterfly*, a star-studded *Opera Ball* and *100th Anniversary Concert*, and much more. We cannot wait to share the magic of our Centennial Season with all of you!

As we prepare for our 100th season, we are reminded of our history and how far we've come together. San Francisco Opera has remained one of our nations's most important opera companies through earthquakes, recessions, and global pandemics because of the amazing support of our community.

Thank you for continuing to be a part of our opera family, and please enjoy this spectacular summer season!

Sincerely,

**Keith B. Geeslin**  
President

San Francisco Opera Association

**John A. Gunn**  
Chairman of the Board  
San Francisco Opera Association



“First Republic takes extraordinary care of our accounts and those of the San Francisco Ballet.”

HELGI TOMASSON, *Artistic Director and Principal Choreographer, San Francisco Ballet*

MARLENE TOMASSON, *Former Dancer, Wife and Mother*



FIRST REPUBLIC BANK

It's a privilege to serve you®

(855) 886-4824 | [firstrepublic.com](https://www.firstrepublic.com) | New York Stock Exchange symbol: FRC  
MEMBER FDIC AND EQUAL HOUSING LENDER 

# San Francisco Opera News



SASHA ARUTYUNOVA

## VERDIAN FINALE

San Francisco Opera's 99th season concludes with the Company's amassed forces of orchestra, chorus, soloists, and music director performing the immortal music of Giuseppe Verdi. The June 30 concert, which marks the culmination of Eun Sun Kim's first season as music director, features soloists Nicole Car, Arturo Chacón-Cruz, Etienne Dupuis, Soloman Howard, and San Francisco Opera Adler Fellows in selections and scenes from three Verdi masterworks: *Luisa Miller*, *Il Trovatore*, and *Don Carlo*. Following the concert, after-party ticketholders are invited to raise a glass with the artists in a special event at the stunning Beaux Arts Green Room in the Veterans Building. For tickets to *Eun Sun Kim Conducts Verdi*, visit [sfopera.com](http://sfopera.com) or call (415) 864-3330. After-Party tickets can be added for \$250.



DREW ALTIZER

## San Francisco Opera Is Proud

### Pride Night at the Opera returns!

After the final curtain falls on Mozart's *Don Giovanni* on Saturday, June 18, the party begins. Join fellow opera lovers and special guests at an after-party on the Dress Circle level of the Opera House. All ticket holders to the performance are invited to attend this celebration of San Francisco's diverse LGBTQ+ community and enjoy drinks, dancing, and jubilation. On Sunday, June 26, the Company will march in the 52nd San Francisco Pride Parade. We look forward to marching together!



KRISTEN LOKEN

## Schwabacher Recital Series Concludes in July

The final Schwabacher Recital Series presentation of the season shines the spotlight on the artistry of baritone Sidney Outlaw and esteemed pianist Warren Jones. The July 28 recital in the Caroline H. Hume Concert Hall at the San Francisco Conservatory of Music will feature an intimate program inspired by the artists' 2022 recorded collaboration, *Lament*, which includes works by Ricky Ian Gordon, Robert Owens, Dorothy Rudd Moore, Harry T. Burleigh, and the words of Langston Hughes.



Sidney Outlaw, baritone



### Exquisite Pacific Heights Mansion

PACIFIC HEIGHTS | [2839PACIFIC.COM](http://2839PACIFIC.COM) | \$16,950,000

JOHN KIRTLAND | 415.606.9554



### Perfection In Pacific Heights

PACIFIC HEIGHTS | [2215CA.COM](http://2215CA.COM) | \$7,750,000

PAUL YBARBO | 415.640.7281



### Presidio Heights Garden Sanctuary

PRESIDIO HGTS | [PRESHTSGARDENSANCTUARY.COM](http://PRESHTSGARDENSANCTUARY.COM) | \$5,999,999

JANET FEINBERG SCHINDLER | 415.265.5994



### Bay Views, Glamorous Entertaining

SONOMA | [7THSTEASTSONOMA.COM](http://7THSTEASTSONOMA.COM) | \$4,799,000

TINA SHONE | 707.799.7556



### Stunning Panoramic Bay & City View Home

SAUSALITO | [19EDWARDS.COM](http://19EDWARDS.COM) | \$3,695,000

JOSH BURNS | 415.307.2463



### 611 Washington St #2205

FINANCIAL DISTRICT | [SIR.COM/ID/F9ZL7F](http://SIR.COM/ID/F9ZL7F) | \$1,695,000

DONALD SAMBUCCI | 415.509.5713

A portrait of Eun Sun Kim, a woman with long, dark, wavy hair, wearing a dark blue blazer. She is looking slightly to the right of the camera with a soft expression. The background is a plain, light-colored wall.

# Year One.

EUN  
SUN  
KIM

Eun Sun Kim's first season as music director of San Francisco Opera has been filled with significant "firsts," new productions, and memorable musical connections. As Kim returns to the War Memorial for the June 30 all-Verdi spectacular, we look back at our music director's stunning season in San Francisco, around North America, and abroad. With this whirlwind season of acclaimed music-making, it is no wonder the *New York Times* named her a "2021 Breakout Star."

PHOTOS: (THIS PAGE) KIM TAE-HWAN; (OPPOSITE, CLOCKWISE FROM TOP LEFT) KRISTEN LOKEN, SUZANNA MITCHELL, MARTY SOHL, CORY WEAVER, KRISTEN LOKEN, CORY WEAVER.





## August 2021

### **PUCCINI'S TOSCA** San Francisco Opera

"New music director Eun Sun Kim seized control of the score and led a performance of heaving intensity, subtle mood shifts and piquant details."  
— *San Francisco Chronicle*



## September 2021

### **THE HOMECOMING CONCERT & OPERA AT THE BALLPARK SIMULCAST** San Francisco Opera

With San Francisco Giants Manager Gabe Kapler.



## October 2021

### **BEETHOVEN'S FIDELIO** San Francisco Opera (New Production)

"... [Eun Sun Kim] led a propulsive, judiciously paced performance, properly closer to the stylistic realm of Mozart than to Beethoven's romantic successors."  
— *Opera News*

## November–December 2021 May 2022

### **PUCCINI'S LA BOHÈME** Metropolitan Opera (Debut)

"Even in a good performance of this well-known staple, it's hard for a conductor's work to stand out against the singer's voices, which usually claim our attention. But on Tuesday ... the star of the evening was the conductor Eun Sun Kim, in her Met debut."  
— *New York Times*



## December 2021

### **THE FUTURE IS NOW: ADLER FELLOWS CONCERT** San Francisco Opera

## January 2022

### **PUCCINI'S LA BOHÈME** Vienna State Opera (Debut)

## March 2022

### **PUCCINI'S TOSCA** Lyric Opera of Chicago (Debut)

"She is generating considerable buzz in the opera world, and it isn't difficult to understand why."  
— *Chicago Tribune*

## April–May 2022

### **PUCCINI'S TURANDOT** Houston Grand Opera

## June 2022

### **EUN SUN KIM CONDUCTS VERDI** San Francisco Opera

Additionally, Kim has conducted many symphony orchestras throughout the season, including the Philadelphia Orchestra, Oregon Symphony, Detroit Symphony Orchestra, and Toronto Symphony Orchestra, among others.



WORLD  
PREMIERE

SHE WAS HIS QUEEN. HE WAS HER DOWNFALL.

# Antony and Cleopatra

BY JOHN ADAMS

SEPTEMBER 10, 15, 18, 23, 27; OCTOBER 2, 5, 2022



TICKETS ON SALE JUNE 28 | (415) 864-3330 | SFOPERA.COM

All performances feature English supertitles. All dates, prices, programs, artists, and productions subject to change. Tickets subject to availability. Illustration: Brian Stauffer.

# Another 100 Seasons

THE SAN FRANCISCO OPERA CENTENNIAL  
CELEBRATES THE PAST AND LOOKS TO THE FUTURE

BY LISA HOUSTON



*Tchaikovsky's Eugene Onegin in the production  
by Robert Carsen. / MICHAEL COOPER*

## A BIG BOLD SEASON

**Someday people will look back and say, “remember the pandemic, when we all sat in our cars and watched the opera, so separate, and yet so together? Wasn’t that something?”**

While our own waistlines expanded with pandemic pounds, arts organizations slimmed down, busily adapting to meet the unprecedented challenge. Even so, San Francisco Opera’s General Director Matthew Shilvock, the staff, and the Company kept their eye on the

ball. Calendar pages were turning. The centennial year was coming, ready or not. Well, the moment has arrived. This fall, the Company joins only two other American companies (the Metropolitan Opera and the Cincinnati Opera) to have reached the centennial milestone. The 100th season will feature a jubilant array of new works, new productions, and stars worthy of the name. The centennial logo is a burst of kaleidoscopic color. “It’s a big, bold budget and it’s a big, bold season,” Shilvock says. “We can’t be anything but bold at the moment.”

## INNOVATIVE ZEAL IS IN OUR DNA

The season is bookended by new commissions of Bay Area composers. John Adams' *Antony and Cleopatra* kicks things off with stars Gerald Finley and Amina Edris originating the title roles. "It's a story of intense love," Shilvock says, "almost *Who's-Afraid-of-Virginia-Woolf*-esque." The season closer, *El último sueño de Frida y Diego*, is a mystical take on the immortal love story of artists Frida Kahlo and Diego Rivera by acclaimed Berkeley-born composer Gabriela Lena Frank. Adding yet more local depth to the story, tempest-tossed lovers Kahlo and Rivera divorced in 1940 and remarried one another that same year in San Francisco City Hall.

Two jewels of the twentieth-century canon will honor the Company's history of important American premieres:

Richard Strauss' *Die Frau ohne Schatten* (1959) and Francis Poulenc's *Dialogues of the Carmelites* (1957). Featuring these works, Shilvock says, "is a way of showing that innovative zeal has always been a part of this Company's DNA." Other past American premieres include Ravel's *L'Enfant et les Sortilège* (1930), Britten's *A Midsummer Night's Dream* (1961), and Janáček's *The Makropulos Case* (1966).

The David Hockney production of the Strauss will be new to San Francisco audiences. Full of ultra-saturated colors and luscious, organic shapes evocative of the opera's theme of fertility, Hockney's designs bring the energy of the "magic fairy tale" librettist Hugo von Hofmannsthal described. Sir Donald Runnicles takes the podium to lead a powerful cast, including sopranos Camila Nylund and Nina Stemme.

General Director Matthew Shilvock backstage at the War Memorial Opera House.  
SASHA ARUTYUNOVA



Puccini's *Madame Butterfly* staged by Amon Miyamoto with costumes by Kenzō Takada.  
TOKYO NIKIKAI OPERA FOUNDATION/CHIKASHI SAEG



Strauss' *Die Frau ohne Schatten*, production by David Hockney. / ROBERT MILLARD

The silvery shimmer of Heidi Stober's soprano will resonate with celestial elements of Olivier Py's production of *Dialogues of the Carmelites*, an opera which is historically important to the Company for another reason. In 1957, the role of Madame Lidoine, the new prioress, went to American soprano Leontyne Price. It was her first role with a major opera company, and it was then, backstage, that General Director Kurt Herbert Adler tapped Miss Price on the shoulder and asked a question that would change the opera world forever: "Do you know *Aida*?"

## TELLING INTIMATE STORIES

The Centennial Season also includes some new takes on the core repertoire. Pretty Yende brings star power to the title role of director Shawna Lucey's production of *La Traviata*, which will be the first new production of that work since 1987. "Shawna goes deeply into the backstory of characters, exploring why they do what they do," Shilvock says. "We see the Parisian background through floor to ceiling windows. It resonates with the classic look you would expect in a *Traviata*, but it is also intentionally contemporary. Violetta is always on display, always in a fishbowl. It's an example of how characterization drives design. It's something of a theme as we look to new productions."

Directed by Amon Miyamoto, a new *Madame Butterfly* sees events through the eyes of Butterfly's son, now grown and coming to grips with the complicated heritage of his parents' tragic love. Karah Son makes her Company debut in the title role, joined by the Pinkerton of tenor Michael Fabiano and Lucas Meacham as Sharpless.

The costumes for *Butterfly* were the last major work of renowned designer Kenzō Takada, who passed away from

complications of COVID in Paris in 2020. Famous for his love of florals and nuanced reinterpretation of classic Japanese design, Takada spoke of his work on the opera: "I tried to grasp Puccini's narratives while drawing Japanese spirituality as accurately as possible. It should make the audience dream and travel in ecstasy."

Gluck's *Orpheus and Eurydice* is a standout for several reasons. "It's a very different musical language than anything else in the season," Shilvock says of the rarely performed work. "A real contrast to the Strauss sonorities. It's 80 minutes, a focused burst of a very personal story of grief." Among many highly anticipated house debuts this season, perhaps the most eagerly awaited, is the *Orpheus* of Jakub Józef Orliński, the Polish countertenor and champion breakdancer. (And no, that's not a typo.)

Tchaikovsky's *Eugene Onegin* is the Company's first Russian opera since 2008 and another "gets you right by the heart" story. Evgenia Muraveva makes her American debut here as Tatyana in Robert Carsen's deservedly beloved production, a simple but stunning background for the almost internal monologues that drive dual tales of two ill-fated loves. "No matter how grand opera seems to be," Shilvock says, "they're almost always very intimate stories." Tchaikovsky himself did not call his setting of Pushkin an opera but rather, "intimate scenes." The production also features the house debut of Gordon Bintner in the title role.

## TALENT AND TIMING.

Leontyne Price described two elements as vital for a career: talent and timing. "Being in the right place at the right time. As far as I was concerned," she said, "San Francisco was definitely that." As it has been for many. "*Wozzeck* proved to



El último sueño de Frida y Diego composer Gabriela Lena Frank.  
MARIAH TAUGER



Jakub Józef Orliński makes his Company debut as Orpheus in Gluck's Orpheus and Eurydice. / JIYANG CHEN

be a perfect choice for my reentry into the American operatic orbit,” Marilyn Horne said of an invitation from San Francisco that brought her back to the States from Germany in 1961 and ignited a blockbuster career.

The American debuts of Birgit Nilsson, Giuseppe Taddei, Sena Jurinac, Renata Tebaldi, Ebe Stignani, Boris Christoff, and far too many other luminaries to name, took place right here. And then there are the “home grown” singers, as Adler called them, who came up through the young artist programs. Carol Vaness. Dolora Zajick. Janis Martin. Not to mention the role debuts. Caballé’s first Turandot? Here at San Francisco Opera. The first time Pavarotti sang “Nessun dorma” on an American operatic stage was also here. Nina Stemme’s first *Ring* cycle? You guessed it, here.

But perhaps the Company’s most historic hire was the recent appointment of the first woman music director of any major American opera company, Eun Sun Kim. “We were looking for a new music director in 2019. It was important to us that we choose someone who had gone through a production process with us. It was pretty early on in *Rusalka* that you felt something very special happening,” Shilvock says of her 2019 debut. “Stagehands were coming up to me and saying, ‘I really hope it’s her.’ Everyone felt such total respect from Eun Sun, not just for the orchestra but through the whole theater. She has such a complete understanding of what it takes to make great opera happen.” *Tosca*’s Ailyn Pérez described Kim from the singer’s perspective. “She has what I feel is a psychic

ability to know what we’re going to do,” Pérez says, “and to walk us through it.”

Another recent hire is the new chorus director, John Keene. “You could see how their musical priorities clicked so symbiotically,” Shilvock said of Kim and Keene. In the wake of Sheri Greenawald’s retirement, Carrie-Ann Matheson and Markus Beam have taken on the roles of artistic director and general manager of the San Francisco Opera Center, respectively. “The addition of Theresa von Klug as chief operating officer is a reflection of the growing scope of what we’re trying to do as a company,” Shilvock says. “As we add in new projects in the community, new experiences in the theater, new digital initiatives, we want someone who is intersecting all the different elements of the Company, who can stay in that centralizing space and pull everything together.”

### **THIS IS YOUR OPERA HOUSE!**

Still other changes reflect a more profound shift within the organization. “We have begun to speak internally with much more vulnerability as a company,” Shilvock says. “Onstage we expect our singers and our musicians to be very vulnerable, and great art is created from vulnerability. We have been trying to find that vulnerability in all our work. Taking our time to listen and make room for different perspectives.”

That work is supported by the now three-year-old Department of Diversity, Equity, and Community. “Coming out of the pandemic, there’s an absolute



Pretty Yende performs Violetta in *La Traviata* for the first time in America in her Company debut. / DARIO ACOSTA



Composer John Adams and Music Director Eun Sun Kim at an orchestra reading for Adams' new opera, *Antony and Cleopatra*. / KRISTEN LOKEN

urgency. We have to open the doors of the Opera House to the whole community and say “This is your opera house! This is your place to experience these transformational stories of humanity.”

### STEPS INTO THE UNKNOWN...

Since its inception the Company has worked to make storytelling contemporary, from projections and supertitles inside of the Opera House to live radio broadcasts (as early as the 1932 opening of the War Memorial Opera House), touring productions, *Opera in the Park*, Opera Center productions in smaller venues, programs in the public schools, and more recently *Opera at the Ballpark* simulcasts. This season welcomes *The Traviata Encounter*, where the fourth wall will come down, allowing artists and audience to mingle in an immersive experience of the story. *Bohème Out of the Box* will take opera around the Bay Area in a shipping-container-turned-stage. And perhaps most inventive, the *Instigators* program will bring together bold innovators from outside the world of opera to pioneer new directions for the art form. “These ancillary programs are all the beginnings of experiments,” Shilvock says. “We’re building what we call the Creative Edge Fund to ensure the funding that allows us to look at this on a multi-year basis. We have to find that replicability. Just as we’ve done with the simulcasts over the years. We’re taking the steps into the unknown, but we’re also thinking how can they develop, and how do they inflect other aspects of our work?”

The centennial is also an opportunity to reflect and be grateful for the astounding and undeniably collective achievement of cast, crew, company, and most importantly, audience. There have been hurdles and crises. A depression. Wars. A major earthquake. That first *Frau* in '59 was fraught with all manner of challenges. Young designer Jean-Pierre Ponnelle was drafted into the French Army, leaving the Company’s art department to finish the production. And no fewer than three of the principal singers had to withdraw for various reasons.

Some other Company disaster stories are apocryphal. No, the firing squad did not jump over the parapet in a 1961 *Tosca*. (There was no *Tosca* in '61.) Did an earthquake in 1933 really hurl Lily Pons out of a donkey cart in *Cavalleria*? Again, no. Pons never sang *Cavalleria*, at least not on this stage. Though there were some donkey shenanigans in a 1991 *Suor Angelica*. Night after night, the contrary beast gave those poor nuns a terrible time, and in an otherwise tragic tale, the donkey got the only big laugh of the night. That’s why opera can soften even the most cynical heart, because even when it goes wrong, opera is right. To attempt opera is to have hope. To commission another work, to create a new production, or to give a new singer a chance, is to twist the kaleidoscope one more time, and let the magic happen. 🍄

---

*Lisa Houston is a feature contributor to Classical Singer magazine and San Francisco Classical Voice and the founder of SingerSpirit.com, a website for singers.*

# John A. & Cynthia Fry Gunn



TERRENCE MCCARTHY

**O**nce again, the unprecedented generosity of Cynthia and John Gunn has set the stage for a dazzling season at San Francisco Opera. Since 2002, when John joined the Opera Board, the couple has underwritten numerous productions and provided exceptional support for many of the Company’s innovative endeavors. In September 2008, the Gunns made a historic commitment—believed to be the largest gift ever made by individuals to an American opera company—to help fund the signature projects of General Director David Gockley, including new operas and productions, multimedia projects, and outreach programs, and they have proudly continued that support for General Director Matthew Shilvock. This season, the Gunns’ inspired generosity is helping make possible six productions—*Tosca*, *Live and in Concert: The Homecoming*, *Fidelio*, *Così fan tutte*, *Don Giovanni*, and *Dream of the Red Chamber*. The Gunns hope that their support inspires others to give. John comments, “Opera is a dynamic art form, and all of us play a role in keeping it vital. We must expand our repertoire and our audiences and strive for financial flexibility. And we depend on donors to keep opera alive.” John is the former

chairman and CEO of Dodge & Cox Investment Managers. He joined the firm in 1972, the year he received his MBA from Stanford Business School and married Cynthia, who graduated from Stanford with an A.B. in political science in 1970. Early in her career, Cynthia was the editor and director of The Portable Stanford book series for ten years. She edited twenty-eight books by Stanford professors on a vast array of topics, including *Economic Policy Beyond the Headlines* by George Shultz and Ken Dam. In addition to their support of San Francisco Opera, the Gunns are active members of the community. John is a former Trustee, Chairman of the Advisory Board for the Stanford Institute for Economic Policy Research, is Vice Chairman of the Board of Stanford Hospital Care, and is a former trustee of Stanford University. Cynthia currently serves as an overseer of Stanford’s Hoover Institution and a trustee of the Fine Arts Museums of San Francisco and has been a member of the advisory board of Family and Children Services and the board of the Lucile Packard Foundation for Children’s Health. Opera lovers are grateful to Cynthia and John and applaud their commitment to keeping San Francisco Opera a leading-edge company.



---

# Donor Spotlight



## **Phyllis C. Wattis Fund for New Productions (Production Sponsor, *Don Giovanni*)**

San Francisco Opera will always owe a debt of gratitude to Phyllis C. Wattis for her many generous and visionary gifts to San Francisco Opera that include an endowment that established the Phyllis C. Wattis Fund for New Productions. This season's *Fidelio*, *Così fan tutte*, and *Don Giovanni* are made possible by the sponsorship support of the Phyllis C. Wattis Fund for New Productions. Phyllis C. Wattis passed away in June 2002 at the age of 97. During her life she generously supported many Bay Area nonprofit organizations engaged in health care (California Pacific Medical Center, Lucile Packard Children's Hospital), education (University of California, Stanford University), displays of scientific wonders (Academy of Sciences, Exploratorium), and production of music (Conservatory of Music, San Francisco

Symphony). She was especially interested in the arts, contributing also her time, wisdom, and leadership to fine arts and performing arts. She served prominently on the boards of San Francisco Museum of Modern Art, Fine Arts Museums of San Francisco, San Francisco Opera, and San Francisco Symphony and was a committed financial and ideological supporter of each of these organizations as well. Her vision was instrumental in shaping the arts community in San Francisco. Phyllis C. Wattis helped underwrite San Francisco Opera's world premiere productions, including *Dangerous Liaisons* (1994), *A Streetcar Named Desire* (1998) and *Dead Man Walking* (2000). She provided additional support to many other productions, including a new production of *War and Peace* (1991), *Lulu* (1998), *Wozzeck* (1999), and *Kat'a Kabanova* (2002). San Francisco Opera deeply appreciates the many generous gifts from Phyllis C. Wattis and takes this opportunity to recognize the Phyllis C. Wattis Fund for New Productions for its sponsorship support.



## **Edmund W. and Jeannik Méquet Littlefield Fund (Production Sponsor, *Dream of the Red Chamber*)**

*Dream of the Red Chamber* is the 26th production supported by the Littlefield Family Company Sponsors since 2002, the Littlefield name became especially familiar to opera fans in 2006 when Jeannik made her historic \$35 million commitment to San Francisco Opera. She held a subscription for over 40 years until her passing in 2013. Jeannik's daughter, Denise Sobel, continues her family's wonderful legacy of support as a dedicated benefactor of *Opera Ball*. The Littlefield Family was honored in November 2021 with the San Francisco Opera Guild's 2021 Crescendo Award along with the announcement of Sobel's leadership support of San Francisco Opera's Department of Diversity, Equity and

Community (DEC). The Edmund W. and Jeannik Méquet Littlefield Endowment Fund provides a permanent and unrestricted source of income for the Company.



## **Bernard & Barbro Osher (Production Sponsor, *Don Giovanni*)**

A native of Maine, Bernard Osher became involved with San Francisco Opera as a subscriber 50 years ago, shortly after moving here from New York. He and his wife, Barbro, a native of Sweden, have supported every aspect of the Company's work, from artist appearances to production facilities. Established in 1977, The Bernard Osher Foundation has funded virtually every major arts organization in the area, including youth programs. Higher education initiatives include scholarships for community college students in California and Maine and for baccalaureate students at universities in every state and the District of Columbia; Osher Lifelong Learning Institutes serving seasoned adults on 123 campuses nationwide; and Osher Centers for Integrative Medicine at six of the nation's

leading medical schools and at the Karolinska Institute in Stockholm, Sweden. Bernard is a longstanding member of the Opera's Board of Directors, serving on the Chairman's Council. Barbro is Honorary Consul General of Sweden for California and serves as Chairman of the Board of the Osher Foundation.

DREW ALTIZER PHOTOGRAPHY

RAY "SCOTTY" MORRIS

---

# Donor Spotlight



DREW ALTIZER PHOTOGRAPHY

## Joan Traitel/Great Singers Fund

**(Sponsor, Etienne Dupuis, Nicole Car, and Luca Pisaroni in *Don Giovanni*)**

“Without great singers, opera is not all it could be,” says San Francisco Opera board member Joan Traitel. “That’s why my late husband and I approached then-General Director David Gockley with the idea of creating a special way of supporting singers exclusively.” The result was the Great Singers Fund, launched by the Traitels in 2008 to provide San Francisco Opera with enhanced support to attract the world’s best singers. Joan, a member of the Opera’s board of directors since 1998, and her late husband, David, were production sponsors for several years before founding the Great Singers Fund. “The Fund makes a difference in the quality of opera in San Francisco,” Joan explains. “ I am

thrilled to sponsor Etienne Dupuis, Nicole Car and Luca Pisaroni. I hope people see the relationship between the Great Singers Fund and this season’s fantastic lineup. Your support truly can make a difference! These amazing artists make an evening special, and at the end you walk away happy.”



CHINESE HERITAGE FOUNDATION

傳龍基金

[www.chineseheritagefoundation.org](http://www.chineseheritagefoundation.org)

## The Chinese Heritage Foundation (Commissioning Sponsor, *Dream of the Red Chamber*)

Based in Minneapolis, Minnesota, the Chinese Heritage Foundation supports the preservation and promotion of Chinese history, culture, and heritage and encourages innovation in the arts. Through our grant awards and outreach programs, we actively seek common ground in which to further mutual understanding among all peoples. In initiating and

funding the commission of a 21st-century operatic treatment of *Dream of the Red Chamber*, one of the best known and most beloved novels in Chinese literature, we wish to engage the contemporary audience, win its empathy for our tragic story, and deepen its understanding of our cultural heritage. We applaud San Francisco Opera, its General Director Emeritus David Gockley, and General Director Matthew Shilvock for supporting our goals and creating a sumptuous and significant production that has already garnered international acclaim and will have a lasting influence well beyond the opera world.

“It was such a privilege to partner with the Chinese Heritage Foundation in the creation of this powerful new opera,” says General Director Matthew Shilvock. “They believe passionately in connecting culture through art, and the Foundation was the driving force behind the inception of the operatic *Dream of the Red Chamber*. I am thrilled that they will be joining us again for this presentation, after it has had such a successful run of performances in China.”

# Jan Shrem & Maria Manetti Shrem



DREW ALTIZER PHOTOGRAPHY

**A**s Jan Shrem explains, “For Maria, it is all about the artists. Though I had loved opera for years before I met her, it was Maria who opened my eyes to the dedication and sacrifice of the artists.” Jan and Maria have provided significant support for opera artists through the establishment of four major funds. Through the Great Interpreters of Italian Opera Fund, they support many classic works of the Italian repertoire, including this season’s *Tosca* and *Don Giovanni*. Through the Conductors Fund, appearances of renowned conductors are assured at San Francisco Opera, this season for *Così fan tutte* and *Dream of the Red Chamber*. Through the Emerging Stars Fund, Jan and Maria help bring some of opera’s most exciting rising talents to the stage. And finally, the Luminaries Concert Fund enables San Francisco Opera to bring legendary artists to the stage for special events and performances.

Maria, born in Florence, Italy, says, “Opera has been one of my greatest passions since I was 13 years old.” When she saw *Madame Butterfly* at San Francisco Opera in 1974 starring

Renata Scottò, the two had an emotional backstage meeting. “She was so far from home and so grateful to be able to speak Italian with me—we both cried. I began to understand the challenging life of opera artists. Since then, I have been motivated to do what I can to welcome artists when they are working in San Francisco.” Jan concurs, “They dedicate their lives for our pleasure, and their artistry elevates our lives.”

Maria adds, “It is immensely satisfying to support San Francisco Opera in this way. We can appreciate the benefits of our philanthropy here and now as we enjoy these young, exciting artists and become their friends.” Maria feels that artists want friends in the audience, and she and Jan are pleased to know that their presence gives artists greater confidence. “We hope others will join us in contributing to these funds and these friendships.”

Jan says, “Opera is what brought us together, and it will always be central in our lives. It is a joy to share in Maria’s overwhelming enthusiasm, and it is important to ensure that San Francisco Opera has the support and stability it deserves to continue its transformative work.”

# 25 Consecutive Years of Donor Loyalty

Every gift makes a difference. Thank you to the following donors who have generously supported San Francisco Opera for 25 consecutive years. You are an integral part of creating opera joy for all!

Ms. Grace H. Abiko  
Norm Abramson & David Beery\*  
Michelle M. Ackerman  
Dr. Lefkos Aftonomos  
Dr. Charles Allison M.D.  
Dr. Maria D. Allo  
Kendall & Claire Allphin  
Mr. & Mrs. Jose R. Alonso  
Mr. Paul B. Althouse  
Mr. R. Tyler Andersen  
Norby Anderson  
Robert M. Anderson & Kyong Shik Eom  
Mr. Donald Andreini  
Arlene Anthony  
Ms. Suzanne Antink  
Ms. Anna Antonucci  
Dr. Bettina Apthekar  
Mr. & Mrs. John S. Arnold  
Greer\* & Veronica Arthur  
Mr. Roger & Mrs. Mary Ashley  
Eugene & Kathleen Bales  
Mr. Eugene Bardach  
Ms. Nancy E. Bardoff  
David N. Barnard  
Dr. & Mrs. Barry C. Baron  
Brigid S. Barton  
Michael Bassi & Christy Styer  
Darla & Richard Bastoni  
Frank S. Bayley  
Robert H. Beadle  
Mr. & Mrs.\* Joachim Bechtle  
John & Diane Benson  
Roy C. Bergstrom  
Dr.\* & Mrs. Joseph Bernstein  
Fred & Betty Bialek  
Dawn Yates Black  
Mr. David & Mrs. Anne Blakeman  
Ms. Judith Bley  
Janet Nye Blomquist  
Judy Bogart & Richard Hyde  
Mr. Richard & Mrs. Joanne Bogart  
Lucia Bogatay & Thomas D. Wickens\*  
Ms. Bonnie Bogue  
Mr. William N. Bonds  
Gary Bottone  
Bruce Bowen & Junona Jonas  
Edward Paul Braby, M.D.  
Chris & Jennifer Brahm  
Barbara & Robert Brandriff  
Mr. Robert C. Brandt  
Henry & Mary Jo Broderick  
Robert V. Brody & Andrea Jacoby

Dr. Roberta Brokaw  
Ms. Carol S. Brooks  
Ms. Barbara Brown  
Virginia & Norman Brown  
Mrs. John Maxwell Bryan  
Carol Franc Buck\*  
Karen Burtress Prak & Jan Willem Prak  
Charles Bush & Calvin Lau  
Richard Buth & James Schull  
Dr. James M. Campbell  
Ms. Linda L. Cantwell-Lum  
Richard Caplin, MD  
Betty J. Carmack  
Ms. Joan C. Carr  
Mark R. Chaitkin & P. Cecilia Storr  
Ms. Dorena J. Chan  
Dr. J. Samuel Chase  
Melvin & Hella Cheitlin  
Julia Frohlich Cherry  
Mrs. Eunice M. Childs  
Ms. Joyce Chow  
Rudy Ciuca & Joseph Lawrence  
Ann D. Claesgens  
Ms. Laurel Clark  
Janet Cluff  
Annelle Clute  
Vicki L. Coe M.D. & Jennifer Mitchell  
Ms. Patricia E. Coffey  
Leonard & Marie Collins  
Mr. Robert C. Cook & Ms. Blanca Haendler  
Michèle Beigel Corash & Laurence Corash  
Mr. Jon Cosby & Ms. Kathi Gwynn  
Mr. Lawrence R. Cotter  
Michael & Jean Couch  
Mrs. James E. Court  
Mr. Douglas & Mrs. Virginia Cowden  
Gary & Diana Cramer  
Valerie Crane Dorfman  
Alexander\* & Antonia Cross  
Mr. Robert Currier  
Ms. Janet Dahlsten  
Dr. & Mrs. Philip S. Dauber  
Ms. Judith A. Dearing  
Dr.\* & Mrs. Herbert H. Dedo  
Reid & Peggy Dennis  
Ms. Margaret DeStaebler  
Nina Bancroft Dickerson  
Mr. & Mrs. Thomas E. Dienstbier  
Miss Penny Docker  
Mr. A. Barr Dolan  
The Dolby Family  
Carol & Dixon Doll  
Sandra D. Donnell & Justin M. Faggioli

Mr. & Mrs. William G. Doolittle  
Mary Lou Dorking  
Mr. Malcolm R. Litwiller & Ms. Mary Dowling  
Mr. Gregory J. Kelly & Dr. Kathy E. Down  
Donna Dubinsky & Leonard Shustek  
Mr. Leon J. DuBois  
Mr. & Mrs. Peter Duncel  
Mrs. Marilyn Dunn  
John & Roberta Eidson  
Mrs. Eliane Eisner  
Bertie Bialek Elliott  
Donald\* & Janice Elliott  
Ms. Elizabeth A. Elliot  
Ms. Nancy J. English  
Bob Epstein & Amy Roth  
Lisa Erdberg & Dennis Gibbons  
Mr. & Mrs. Vladimir Ermakoff  
Ed & Barbara Eschbach  
Mr. Michael H. Fahey  
Mary C. Falvey  
Cantor & Mrs. Martin Feldman  
Mr. Donald Fennell  
Mr. & Mrs. Noel Fenton  
Alexander L. Fetter & Lynn B. Bunim  
Dr. Michael Fields  
Mr. Jeffrey Fine  
Mrs. Dorothy Finger  
Jessena Finn  
William O. Fisher & Kathryne Bernick  
Daniel & Carla Flamm  
Kristina Johnson Flanagan  
Dr. Julita Fong  
Jim & Karen Frassetto  
Barbara B. Friede  
Linle & Jim Froeb  
Janet & George Gardiner  
Mr. Michael M. Garland & Ms. Virginia A. Coe  
Keith & Priscilla Geeslin  
Dr. & Mrs. Donald F. German  
Kurt Tristan Geselbracht & Francisco Guevara  
Gordon Getty  
Dorothy Gietzen  
Mr. Richard Giordano  
Ms. Mireille R. Giovannola  
Ms. Meryl J. Glass  
Mr. & Mrs. Richard M. Gleason  
Steven H. Goldberg, M.D. & Sandee Blechman  
Mr. William S. Goldstein & Mr. Christopher Archuleta  
Mr. Edward C. Gordon  
Dr. & Mrs. Marvin L. Gordon  
Ms. Barbara Goza  
Dr. Theodore Gradman  
Ms. Alice L. Graham  
Mr. Frederick Grauer  
Don & MaryAnn Graulich  
Ms. Wanda Lee Graves  
Clelia Gray  
Geoffrey & Marcia Green  
Mr. & Mrs. Ron Greenwald  
Dr. Patricia L. Griffin  
Sallie Griffith  
Ms. Jane Grimm  
Miss Ursula Grunfeld  
John A. & Cynthia Fry Gunn  
Ms. Olivia Gustine  
Johnnie Johnson & John E. Hafernik  
Helen & Dr. Glenn Hakanson  
Ms. Jayne Haldane  
Ms. Mary Jean J. Haley  
Bronwyn H. Hall  
Mr. David W. Halligan & Ms. Simone Hoelck  
Mr. Randall E. Ham & Ms. Linda Wilford  
Mr. Harold J. Hansen  
Roy Dean Hardy

Ms. Dea Lee Harrison  
Michael A. Harrison & Susan Graham Harrison  
Mr. Ronald Harrison  
Mr. John Harron  
Jane & David Hartley  
Ms. Elisabeth Hartman  
James A. Heagy, in memory of Jayne Heagy  
Martha & Michael Lembo  
Mrs. Lisa Heilman-Cozzallo  
Dr. M. Henry Heines & Ms. Katherine Fines  
Martha & Michael Helms  
Mary & Craig Henderson  
Ms. Diane Henry  
Mr. John Henry  
Ms. Joan Herron  
Ralph Hexter & Manfred Kollmeier  
Ian Hinchliffe & Marjorie Shapiro  
Frederic & Sandra Hirschfield  
Diane & Richard Hohl  
Ms. Vicky Hoover  
Wilma S. Horwitz  
Raymond & Karen Houck  
Ms. Sally V. Houston  
Mr. Joseph C. Howard, Jr.  
Mr. Jackson Huang  
Mr. David S. Hugle & Mr. Haggai Niv  
Leslie & George Hume  
Ms. Mary Idso  
Donald & Jacqueline Jacobberger  
Dr. & Mrs. Norman Jacobson  
Mr. Keith Jantzen & Mr. Scott Beth  
Robin & Virginia Jaquith  
Mr. & Mrs. Alan C. Jason  
Mr. & Mrs.\* C. Bradford Jeffries  
Franklin & Catherine Johnson  
Jeraldine Johnson  
Paul S. Jones  
Michael Kalkstein & Susan English  
Mr. David Kamp  
Daniel F. Kane, Jr. & Silvia Sorell  
Mrs. Susan Kaplan  
Mr. Thomas L. Kardos  
Jeffrey & Anne Katz  
Ms. Birdene T. Keddington  
Mr. Frank Kelly  
Mrs. Louis Kelso  
Drs. Phyllis A. Kempner & David D. Stein  
Ms. Kathleen Kenney  
Mr. Lawrence A. Kern  
Mrs. Sally L. Kirby  
Mrs. Claudia Bray Kitka  
Ms. Katharine Kleinke  
Linda & Robert Klett  
Jane Koegel  
Ms. Monteser Kohn  
Mr. Thomas Koster  
Maj. Floyd R. Krey  
Karen J. Kubin  
Ms. Elizabeth Kuehner  
Sujitpan Bao Lamsam & Scott D. Sagan  
Ms. Katharine Lange  
Mr. Steve Langer  
Ms. Barbara Lanier & Mr. John Wilson  
Mr. Randall E. Laroche & Mr. David Laudon  
Kurt A. Latta  
Dr. & Mrs. Stephen C. Lazarus  
Mr. & Mrs. G. B. Lebedeff  
Noëlle Leca & Michael Moradzadeh  
Kewchang Lee, M.D.  
Ms. Patricia Lee-Hoffmann  
Ms. Wendy T. Lee  
Edgar & Joyce Lehmann  
Dr. & Mrs. Hoyle Leigh  
Mary Lemmon  
Maureen & George Lenahan



“San Francisco Opera has given me one of the great joys of my life. How could I not give back?”  
—KAREN J. KUBIN



KRISTEN LOKEN

\* deceased

## 25 CONSECUTIVE YEARS OF DONOR LOYALTY CONTINUED



KRISTEN LOKEN

“The soaring music,  
the drama,  
the acting,  
the staging.  
It all comes together  
to make magic.”  
—MR. RANDALL E. LAROCHE  
& MR. DAVID LAUDON

Allan Lerch, in honor of Anne Lerch\*  
Mark & Debra Leslie  
Anthony Leuin & Jean Bertrand  
Mr. Mark Levi  
Mr. & Mrs. Gerald S. Levin  
Ms. Janice C. Levy  
Mr. Kenneth A. Lewis  
Dr. F. Chaney Li  
Mr. J. Stoner Lichty, Jr. & Dr. Darryl L. Raszl  
David\* & Lillian Lieberman  
Mrs. Nancy Donnell Lilly  
Dr. & Mrs. Lawrence H. Lin  
Bernice Lindstrom  
Dr. T. Juhani Linna  
Tom Lockard & Dr. Alix Marduel  
Mr. Gregory Loew  
Drs. May Loo & William Thurston  
Dr. & Mrs. H. H. Loomis, Jr.  
Claude L. Lowen  
Dr.\* & Mrs. G. Karl Ludwig, Jr.  
Mr. Greg Lyon & Ms. Kathleen Duffy  
Barbara M. Lyons (Mrs. John Guise Lyons)  
Charles & Nancy Mack  
Mr. Neil MacPhail\*  
Mr. Peter Mansfield  
Jason Marks  
Timothy J. Marten, M.D. & Ms. Mary C. Heylin  
Mr. Gilbert J. Martinez  
Mr. & Mrs. Takashi Maruyama  
Mr. Gilbert E. Matthews  
Mrs. Joan Maxwell  
Marcia & Bill\* McConnell  
Dr. Brian P. McCune  
Nion McEvoy & Leslie Berriman  
Ellen & Paul McKaskle  
Mr. H. Ray McKnight  
The McMurtry Family  
Dr. Mary McNabb & Daniel McNabb  
Mrs. James K. McWilliams  
Teresa & Mark Medearis  
Kurt & Suzanne Melchior  
Dr. Beryl D. & Mrs. Renee Mell  
Mr. Mark Mellin  
Mr. David Mellor  
Dina & Bernardo Menconi  
Ms. Amy Meyer  
Knute Michael & Ginna Dean Miller  
Mr. & Mrs. Donald Michener  
Mr. Allan C. Miles  
Dr. & Mrs. Stephen Miller  
Dr. Judy C. Miner  
Mr. Robert B. Mison  
Mr. & Mrs. W. W. Moffett  
Ms. Karen Moneta  
Mr. James C. Moora  
Thomas & Lydia Moran  
Mr. Steven P. Morris & Mr. Peter Mendiara  
William O. Morris  
in memory of Susan Woodbury Morris  
Mr. Glenn A. Morrison  
Margaret & Frank Morrow

Nancy S. Mueller  
Ms. Kathleen E. Mulaney  
Robert Munday & Evamarie Doering  
Mr. Manfred Mundelius  
Dr. Lois Levine Mundie  
Heidi Munzinger & John Shott  
Ruth & James\* Murad  
John & Diane Musgrave  
Renate M. Nadler, M.D.  
David & Marilyn Nasatir  
Ms. Kan C. Ng  
Mr. Carl & Mrs. Wenlan Ng  
Paul Nordine  
Peggy & Boyce Nute  
Ms. Patricia O'Brien  
Mr. Neil H. O'Donnell & Ms. Christine E. Motley  
Judy O'Young, M.D. & Gregg Hauser  
Nancy Over Alward & Eugene Alward  
Dr. Karen Offen  
Mr. & Mrs. Robert Olness  
Dr. & Mrs. Paul Opsvig  
Julian & Willie Sue Orr  
Dr. & Mrs. Hans I. Orup  
Ms. Barbara Oshman & Mr. David Braker  
Catherine A Owen MD  
Mr. Edgar James Owens  
Mr. Mark Paetz  
Dr. Richard & Jean Park  
Mrs. Carol E. Parker & Dr. Gerhard H. Parker  
Ms. Margaret L. Parker  
Thomas & Sheryl Paukert  
Sarah & Rodney Paul  
Mrs. Judith J. Payne  
Norman & Janet Pease  
Ms. Catherine H. Perga  
Neil & Elsa S. Pering  
Ms. Florence Perot  
Mauree Jane & Mark W. Perry  
Ms. Louise Pescetta & Mr. Richard Dolan  
Allen & Joyce Phipps  
Dr. Judith Pickersgill  
Mr. & Mrs. Wolfgang Pohl  
Ms. Carol Ponzio  
Mr. & Mrs. Bruce T. Powell  
Susan K. Prather  
Jeanette M. Prato  
Felice S. Price  
Mrs. Lynn Price  
Mr. & Mrs. Martin Quinn  
Ms. Virginia Quong  
Mr. Gordon Radley  
Mr. Robert W. Rankin  
Julie & David Ransom  
Mrs. Nancy B. Ream  
Patricia Rees-Miller  
Louise & Paul Renne  
Ms. Karen A. Reuther  
Mr. Victor J. Revenko  
Ms. Judy Reynolds  
Pamela & Richard Rigg  
Kathryn E. Ringgold

Mr. Charles L. Rino  
Ms. Catherine A. Rivlin  
Ms. Alyne Robino  
Mrs. William C. Robison  
Arthur & Toni Rembe Rock  
Ms. Mary E. Rockdale  
Mr. & Mrs. James M. Rockett  
Rick & Stephanie Rogers  
Mr. Andrew Rombakis  
Fran Rominger  
Mr. Marc Rosaaen  
Ms. Karen Rosenbaum  
Ms. Susan Rosenblatt  
Barbara J. Ross  
Elizabeth B. Ross  
Mrs. Joan Rost  
Mrs. Claire S. Roth  
Dr. Gwendolyn Rothman  
Anne B. Rowe & Boyard Rowe  
Ms. Gail Rubman  
Bob & Terri Ryan  
Wendy Sachs  
Mr. & Mrs. Warren H. Sandell  
Dr. I. Sandford  
Drs. John & Christine Sanguinetti  
Mr. & Mrs. Peter Sapienza  
Marlys Saveri  
Randy Schekman & Sabeeha Merchant  
Dorothy Schimke & Cliff Jarrard  
Rev. Paul J. Schmidt & Rev. Gerard K. Moran  
Mrs. Karlyn Schneider  
Betty J. Schreiner, M.D.  
Mrs. Ronald Schroeder  
Mr. & Mrs. Michael Schroeder  
J. Schwabacher Family  
Ms. Jan B. Schwartz & Mr. Robert B. Baden  
Ms. Louise Shalit  
Gary & Dana Shapiro  
Dr. & Mrs. James Shapiro  
Steven E. Shladover  
John J. Shook & Carole Shook  
Ms. Ruth A. Short  
Jan Shrem & Maria Manetti Shrem  
Drs. Edward & Dale Sickles  
Dr. & Mrs. Gerald Silverberg  
Dr. Jan Simek  
Mr. G. N. Sitzman  
Prof. & Mrs. Alan Jay Smith  
Mr. Albert G. Smith  
Ms. Joyce T. Smith  
Dr. & Mrs.\* Marvin Smoller  
Mr. James Snow  
Gideon\* & Cheryl Sorokin  
Ms. M. Melanie Searle & Mr. Robert F. St. John  
Dr. & Mrs. Robert L. Stamper  
Mrs. Ann Marie Steig  
Mary Jean Stempien & James Stricker  
Richard W. Stevens  
Ms. Angela Stocker  
Ms. Terri Stuart  
Maureen Sullivan

Mrs. Yanna Svoboda  
Dr. Scott Swanson & Mr. Michael Feeney  
Mr. & Mrs. James R. Swartz  
Roselyne Chroman Swig  
Valli Benesch & Bob Tandler  
Ms. Nadine M. Tang  
Ms. Susan K. Tanner  
Sharon & John Tastor  
Mr. & Mrs. Stephen Taylor  
Martin & Elizabeth Terplan  
Ms. Marian E. TeSelle  
Dr. Ruedi F. Thoeni, M.D.  
Ms. Joan Thoma  
Dr. Naomi R. Thorpe  
Mr. Ralph Tiegel  
TL Trust  
Mrs. Rebecca Tracy  
Ron Trauner  
Mr. Richard D. Tuck & Mr. Neale A. Grasham  
Mr. & Mrs. James S. Tunnell  
Dr. Catharine van Ingen & Dr. W. J. Wisniewski  
Ms. Jacqueline N. Ventura  
Mrs. Julia Vetromile & Mr. David Goldstein  
Fred & Ridley Virdeh  
Miss Eunice L. Vogel  
Mary & Terry Vogt  
Mrs. Louis M. Vuksinick  
Dr. Bradford W. Wade & Dr. Linda K. Riebel  
Mr. Thomas F. Culp & Mr. Charles Wagner  
Ms. Nora E. Wagner  
William & Mikiko Walker  
Barbara Moller Ward  
Mr. & Mrs. John H. Warren  
Rosalie V. Weaver  
Mr. Keith R. Weed  
Ms. Victoria Welsh  
Ms. Elizabeth Westfall  
Dr. & Mrs. John P. Whitcher  
Ms. Patti White  
Ms. Carol Wilhelmy  
Mr. David H. Williams  
Mr. Alan Williamson  
Mason & Wendy  
Diane B. Wilsey  
Charles R. Wilson  
Faye Constance Wilson  
Mr. Brian Wines  
Susan & Jonathan Wittwer  
Barbara A. Wolfe  
Ms. Eileen C. Wong  
Ms. Janet S. Wright  
Pierluigi Zappacosta & Enrica D'Ettorre  
Mr. William T. Zaumen  
Dr.\* & Mrs. John A. Zderic  
Mr. Peter Dinkelspiel  
Stephen & Connie Zilles  
Mary & Harold Zlot Family Foundation  
A Grateful Patron  
Anonymous (25)



“Watching for the  
new season announcements  
and wondering about  
upcoming experiences  
with new works  
as well as with familiar,  
beloved works,  
are annual rituals.”  
—KAREN BURTNES PRAK

\* deceased

# Your Opera Experience

## PERFORMANCE GUIDELINES

- Please turn off and refrain from using all electronic devices during the performance, including digital watches and cell phones.
- No cameras or recording equipment are permitted during performances in the Opera House.
- All patrons must wear well-fitted masks at all times when inside the theater. Drinks are not allowed inside the theater.
- As a courtesy to those who may have fragrance allergies, please avoid wearing perfume or cologne.
- Children of any age attending a performance must have a ticket; no babes in arms.

**Management reserves the right to remove any patron creating a disturbance.**

The **OPERA BOX OFFICE** is located in the Opera House, 301 Van Ness Avenue, and is open Monday 10 AM–5 PM, Tuesday through Saturday 10 AM–6 PM, and through the first intermission on performance days. Tickets may also be charged by phone at (415) 864-3330 or ordered online at [sfopera.com](http://sfopera.com). We accept American Express, Visa, MasterCard, and Discover.

If you are unable to use your tickets to a particular performance, you may exchange them for tickets to another performance, subject to availability, or donate them back to the Opera. Ticket exchanges for future performances can be accommodated up to one hour before curtain or during the first intermission. For more information on exchanges, visit [sfopera.com/ticketpolicy](http://sfopera.com/ticketpolicy).

**ACCESSIBILITY** San Francisco Opera is committed to providing easy access for all of our patrons.

Please contact the Opera Box Office prior to your visit so that we can ensure your comfort.

**For Patrons in Wheelchairs**, San Francisco Opera offers wheelchair-accessible seats at a range of prices. All entrances at the War Memorial Opera House are wheelchair accessible. Wheelchair-accessible stalls in restrooms can be found on all floors (except the Main Lobby and 5th floor Balcony levels). Accessible drinking fountains are located on all floors except the Balcony level.

**LISTENING DEVICES** Assistive listening devices are available at the North Lobby coat check. ID deposit required.

**LIVE TITLES: TEXT-TO-VOICE SUPERTITLES** Headsets that provide a spoken version of the supertitles are available at the North Lobby coat check.

**DINING AND REFRESHMENTS** Global Gourmet operates pre-show and intermission food and beverage concession services in lobby areas. Beginning two hours prior to all performances, Prelude at the Opera House in the lower lounge offers a changing seasonal buffet, as well as elevated *à la carte* dishes for pre-performance dining and intermission. The North Box Restaurant on the North Mezzanine (Box) level features locally sourced California cuisine with global influences.

For COVID safety reasons, drinks are not permitted inside the theater.

The **SAN FRANCISCO OPERA SHOP**, located in the South Mezzanine lobby, sells SF Opera merchandise, jewelry, books, and gift items. The

Shop is open 90 minutes before performances, at intermissions, and afterward. All proceeds benefit San Francisco Opera.

**COAT CHECK** A coat check for your convenience is located at the North and South ends of the main lobby. For the safety and comfort of our audience, large bags are strongly discouraged and are subject to search.

**DRINKING FOUNTAINS** are available on all levels except the Lower level, where there is a courtesy water station on the north side.

**OPERA GLASSES** may be rented for \$5 at the North Lobby coat check. ID deposit is requested.

**LARGE-PRINT CAST SHEETS AND SYNOPSIS** are available at the North Lobby coat check station.

**FIRST AID STATION** is located on the South Lower level. In case of emergency, please ask the nearest usher to assist you.

**LOST AND FOUND** items may be claimed at the North coat check during the performance. All unclaimed items are delivered to the War Memorial Performing Arts Center at 401 Van Ness Ave., Room 110, (415) 621-6600 (8 AM–5 PM, Monday–Friday).

**TAXI SERVICE** Patrons desiring a taxi after a performance should come to the Grove Street Taxi Ramp located on the south side of the Opera House. Accommodations are provided on a first-come, first-served basis, and cannot be guaranteed as service is based on availability of licensed taxis.

## SAN FRANCISCO WAR MEMORIAL AND PERFORMING ARTS CENTER WAR MEMORIAL OPERA HOUSE

Owned and operated by the City and County of San Francisco through the Board of Trustees of the War Memorial of San Francisco

The Honorable London N. Breed, *Mayor*

### TRUSTEES

- Thomas E. Horn, *President*
- Gorretti Lo Lui, *Vice-President*
- Sakurako Fisher
- Stanlee Ray Gatti
- Judge Quentin L. Kopp (Ret.)
- Mrs. George R. Moscone
- Maryam Muduroglu
- Paul F. Pelosi
- Diane B. Wilsey
- Brenda Wright

John Caldon, *Managing Director*  
Elizabeth Murray, *Managing Director Emerita*

## SAN FRANCISCO WAR MEMORIAL AND PERFORMING ARTS CENTER WAR MEMORIAL OPERA HOUSE EXIT DIAGRAM

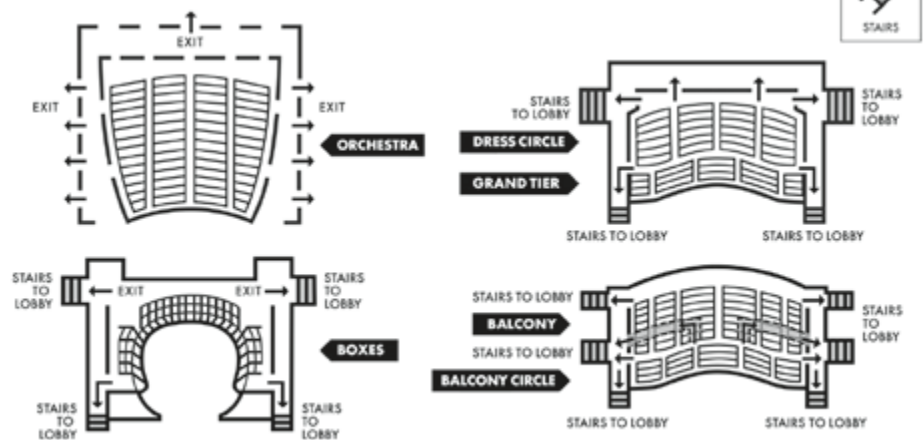

**PATRONS, ATTENTION PLEASE! FIRE NOTICE:** Please note the nearest exit. In an emergency, follow any lighted exit sign to the street. **WALK**, do not run, to the nearest exit. Disabled patrons, proceed to nearest elevator lobby and await assistance.



**It takes a chorus  
of individuals ...**

**... to bring opera to life!**

You are an integral part of bringing opera to San Francisco; 25% of our operating costs is supported by ticket sales, the balance comes from people like you who want to ensure opera stays in the Bay Area for decades to come.

Your gift delivers world renowned productions, vital training for the next generation of opera artists, transformative youth education programs, and so much more.

**MAKE A DIFFERENCE TODAY!** Visit [sfopera.com/donate](https://sfopera.com/donate) or call (415) 565-3212.

PHOTO: CORY WEAVER.



SAN FRANCISCO  
OPERA

100  
YEARS

THE FUTURE OF OPERA

Join us for special centennial events as we honor our past and shape our future.



### OPERA IN THE PARK

**Sunday, September 11, 2022**

Free and open to all! Don't miss this time-honored Bay Area tradition in Golden Gate Park.



### OPEN HOUSE

**Sunday, October 23, 2022**

Take a tour of our historic home, the War Memorial Opera House! Family-friendly activities, sing-alongs, and demonstrations will be offered throughout the day.



### THE TRAVIATA ENCOUNTER

**Saturday, November 19, 2022**

Enjoy Act I of Verdi's beloved opera followed by an immersive evening of food, drinks, and mingling with the artists from the production in a transformed Opera House.

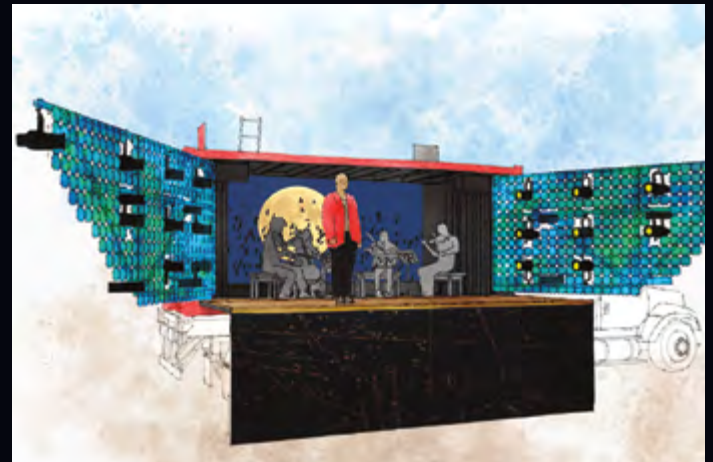

### BOHÈME OUT OF THE BOX

**Early 2023**

We're taking opera out of the Opera House and bringing it to you! Audiences around the Bay Area can enjoy shortened versions of *La Bohème* performed live on a shipping-container-turned-stage.

Sign up for our mailing list to be the first to know when tickets go on sale and events are added.

**VISIT [SFOPERA.COM/100](https://www.sfopera.com/100) TO LEARN MORE!**

Photos (left to right, top to bottom): Centennial illustration by Brian Stauffer, Drew Altizer, David Wakely, Drew Altizer, Chad Owens.



# Dream of the Red Chamber

紅樓夢

OPERA IN TWO ACTS BY BRIGHT SHENG 盛宗亮

LIBRETTO BY DAVID HENRY HWANG 黃哲倫 AND BRIGHT SHENG 盛宗亮

BASED ON THE BOOK BY CAO XUEQIN 曹雪芹

This production is made possible, in part, by  
John A. and Cynthia Fry Gunn;  
and the Edmund W. and Jeannik Méquet Littlefield Fund.

Darrell Ang's appearance is made possible by a gift to  
the Conductors Fund by Jan Shrem and Maria Manetti Shrem.

The commission of the 2016 world premiere of  
*Dream of the Red Chamber* was initiated and funded by  
the Chinese Heritage Foundation Friends of Minnesota.

**JUNE 14, 17, 19, 23, 25; JULY 1, 3, 2022**

The performance will last approximately two hours and fifty minutes, including one intermission.

**SAN FRANCISCO OPERA PRODUCTION**



SAN FRANCISCO  
OPERA

# Dream of the Red Chamber

## PROLOGUE

**Monk's Room / Ruins / A mythical place.** Beggars drift through the ruins of a once-great home as a monk appears. He needs to tell the world an extraordinary story: a stone, left behind from the construction of Heaven, nurtured a crimson pearl flower with its dew for 3,000 years. Together, Stone and Flower seek to fulfill their love by living as mortals on Earth. The Monk tries to dissuade them from such a course. But Stone and Flower disobey, traveling through a magic mirror to Earth.

## ACT I

**SCENE 1: The Grand Hall.** Flower becomes Dai Yu, a brilliant but sickly young woman whose mother has just died. She arrives in the home of one of the Dynasty's most prestigious old families, the Jia clan. Granny Jia, Dai Yu's grandmother, loved Dai Yu's late mother, but Lady Wang, Granny Jia's daughter-in-law, takes an immediate dislike to the newcomer.

Stone becomes the Jias' sole male heir: Bao Yu, Lady Wang's son, a spoiled youth born with a piece of jade in his mouth. When introduced, Bao Yu and Dai Yu feel they have met before. Envoys from the Emperor announce the promotion of Bao Yu's elder sister to the coveted rank of Princess. For generations, the Jias have owed a huge debt to the Imperial Court, but Princess Jia's promotion suggests that the Emperor might be willing to make peace with his long-time rivals.

**SCENE 2: Dai Yu's chamber.** Later that night, Bao Yu hears Dai Yu playing the qin (a stringed instrument). They begin to write poems together; her skill is superior. They resolve to transform the world with music.

**SCENE 3: Pear Court Pavilion.** The seasons change as time passes. To counter Dai Yu's influence, Lady Wang brings her niece, the beautiful Bao Chai from the wealthy Xue clan, into their home. Bao Chai's mother, Aunt Xue, seeks entrée to high society, while Aunt Xue's sister Lady Wang seeks the Xues' money to repay the Imperial debt; they hope to make a match. Though Bao Chai is perfect in so many ways, Bao Yu is disgusted by her practicality. Granny, on the other hand, hopes her grandson will marry Dai Yu.

**SCENE 4: Bao Yu's chamber.** Bao Yu has an erotic dream in which both women appear. Though attracted to Bao Chai, he feels Dai Yu is his soulmate.

**SCENE 5: The Grand Hall.** Princess Jia arrives home for a visit. She tells Lady Wang that the palace is filled with

enemies, and she fears she cannot keep her position. The Emperor wants Bao Yu to marry Bao Chai, and the Princess gives them both the same gift to symbolize this wish. This delights Lady Wang, upsets Granny, and throws Dai Yu into despair. But Bao Yu resolves their love will triumph.

## ACT II

**SCENE 1: Bamboo grove.** Dai Yu's health continues to decline. On the bank of her favorite lake, she buries the falling peach blossom petals. Overhearing her, Bao Yu is profoundly moved. She teases him about the Princess' wish for him to marry Bao Chai and storms off. But she overhears Bao Yu declaring that he remains devoted to her.

Bao Chai enters and encourages Bao Yu to submit his name for a high post. He rebukes her. Humiliated, she resolves to take action.

**SCENE 2: Princess Jia's quarters at the palace / Granny's chamber.** Princess Jia writes a desperate letter to her family informing them that she has lost the power struggle and will be dead by the time they read this. There is only one way for the Jias to save themselves. Granny Jia falls ill. She declares that she wants her grandson to marry Dai Yu. A eunuch arrives, bearing the letter from the Princess. Granny Jia dies, sending the clan into mourning.

**SCENE 3: A hall in the estate.** Now head of the clan, Lady Wang orders her son to carry out the Emperor's wishes and marry Bao Chai. This is the only way to pay back the Imperial debt. She has sent Dai Yu away to the other side of the lake. Bao Yu is defiant.

**SCENE 4: Far side of the lake / Bamboo grove.** Dai Yu burns the poems she and Bao Yu wrote. But Bao Yu makes a stand for love and tells Lady Wang he will become a monk. Defeated, Lady Wang agrees to let Bao Yu marry Dai Yu.

**SCENE 5: The Grand Hall.** At the wedding, Bao Yu exchanges vows with the veiled Dai Yu. Once they are married, Bao Yu discovers he has actually married Bao Chai, tricked by Aunt Xue and Lady Wang! Suddenly, Imperial soldiers storm in to confiscate the property of the Jia and Xue clans. The Emperor only encouraged this marriage so that when he arrested the Jias, he could also seize the Xue fortune. The soldiers sack and burn the estate.

**SCENE 6: Monk's Room / Lake / Ruins.** We realize that the Monk is Bao Yu's older self, writing his own life story. After the wedding, Dai Yu slowly walks into the lake, where she disappears. The Jia family has become beggars, wandering through the illusion known as life.

# Dream of the Red Chamber

## 紅樓夢

Conductor  
**Darrell Ang** 洪毅全

Director  
**Stan Lai** 賴聲川

Production Designer  
**Tim Yip** 葉錦添

Lighting Designer  
**Gary Marder**

Revival Choreographer **Colm Seery**

Chorus Director  
**John Keene**

Fight Director  
**Dave Maier**

Assistant Conductor  
**Michelle Rofrano**\*

Prompter  
**Dennis Doubin**

Musical Preparation **Maureen Zoltek**

**Kseniia Polstiankina Barrad**  
**Marika Yasuda** † 安田真莉花  
**John Churchwell**  
**Fabrizio Corona**

Diction  
**Lynne Soffer**

Chinese Supertitles  
**Sharon Chan** 陳楚珊 **Joanna C. Lee** 李正欣 **Patrick P. Lee** 李百強

Associate Director  
**E. Reed Fisher**

Assistant Director  
**Jose Maria Condemini**

Stage Manager  
**Thea Railey**

Assistant Stage Managers  
**Jayne O'Hara**

**Anna Reetz**  
**Jonathan S. Campbell**  
**Rachel Garoon**

Costume Supervisor  
**Jai Alltizer**

Wig and Makeup  
**Jeanna Parham**

(Sung in English with English and Chinese supertitles)

### CAST

(in order of vocal appearance)

Monk/Dreamer	<b>Francis Jue</b> * 趙耀宗
Stone/Bao Yu	<b>Konu Kim</b> * 金健雨
Flower/Dai Yu	<b>Meigui Zhang</b> * 張玫瑰
Stone (voice)/Eunuch	<b>Victor Cardamone</b> * †
	<b>Edward Graves</b> * †
	<b>Timothy Murray</b> †
Flower (voice)/Lady-in-Waiting	<b>Elisa Sunshine</b> †
	<b>Esther Tonea</b> * †
	<b>Gabrielle Beteag</b> * †
Solo Maid	<b>Gabrielle Beteag</b> * †
Granny Jia	<b>Sabina Kim</b> * 金炫志
Lady Wang	<b>Hyona Kim</b> 金佼那
Bao Chai	<b>Hongni Wu</b> * 吳虹霓
Aunt Xue	<b>Guang Yang</b> 楊光
Princess Jia	<b>Karen Chia-ling Ho</b> 何佳陵

Chorus and Supernumeraries

\* San Francisco Opera debut † Current Adler Fellow

TIME AND PLACE: *Dynastic China*

PROLOGUE: Monk's Room/Ruins/A mythical place 序: 茅庵 / 廢墟 / 神話空間

#### ACT I 第一幕

SCENE 1: The Grand Hall 第一場: 榮慶堂

SCENE 2: Dai Yu's chamber 第二場: 瀟湘館

SCENE 3: Pear Court Pavilion 第三場: 梨香院

SCENE 4: Bao Yu's chamber 第四場: 怡紅院

SCENE 5: The Grand Hall 第五場: 榮慶堂

—INTERMISSION— 中場休息

#### ACT II 第二幕

SCENE 1: Bamboo grove 第一場: 翠竹林

SCENE 2: Princess Jia's quarters at the palace/  
Granny's chamber 第二場: 鳳藻宮 / 賈母廂院

SCENE 3: A hall in the estate 第三場: 榮府正堂

SCENE 4: Far side of the lake/Bamboo grove 第四場: 桃花湖邊 / 翠竹林

SCENE 5: The Grand Hall 第五場: 榮慶堂

SCENE 6: Monk's Room / Lake / Ruins 第六場: 茅庵 / 桃花湖 / 廢墟

Latecomers may not be seated during the performance after the lights have dimmed.

Patrons who leave during the performance may not be reseated until intermission.

The use of cameras, cell phones, and any kind of recording equipment is strictly forbidden.

Please turn off and refrain from using all electronic devices.

Please keep your mask on at all times in the theater. Please note, drinks are not allowed in the theater.

TUESDAY, JUNE 14, 2022 • 7:30 PM

FRIDAY, JUNE 17 • 7:30 PM

SUNDAY, JUNE 19 • 2 PM

THURSDAY, JUNE 23 • 7:30 PM

SATURDAY, JUNE 25 • 7:30 PM

FRIDAY, JULY 1 • 7:30 PM

SUNDAY, JULY 3 • 2 PM

# 紅樓夢

序：茅庵 / 廢墟 / 神話空間

一群叫化子在破落的大宅中流離。一個和尚出現。他向世人訴說一段傳奇故事：女媧煉石補天時，石頭遭遺棄未用，三千年來牠對其日夜滋養灌溉的絳珠草心生傾慕。石頭與絳珠草遂以肉血之軀成就愛情。和尚力圖勸止，但石、草凡心已熾，雙雙被風月寶鑑吸引入鏡，墮入紅塵而轉世投胎。

## 第一幕

**第一場：榮慶堂** 絳珠草降生為黛玉，自懂性以來便身體虛弱，母親剛剛仙逝。她來到尊榮繁華的榮國府，拜見外祖母賈母。賈母眾兒女中所疼者獨黛玉母親，自然愛及孫女。王夫人卻對遠道而來的黛玉不生好感。

石頭現已轉世為寶玉，賈家唯一子嗣，啣玉而誕，王夫人之子。寶、黛相見，二人雖記不得前世之事，卻感似曾相識。皇上派都太監降旨，晉封寶玉的姐姐元春為鳳藻宮尚書，成為皇上最寵幸的貴妃。世代以來，賈府欠下巨額皇債，但元妃的晉升可能是皇上願與長期政治勁敵議和的徵兆。

**第二場：瀟湘館** 入夜，黛玉撫琴，寶玉為她的琴音所迷。二人一同賦詩，黛玉比寶玉更勝一籌，共同嚮往人間的真善美。

**第三場：梨香院** 春去秋來。對於寶、黛之情，王夫人心感不悅，請來了雍容豐美、家財萬貫的薛寶釵進府。寶釵母親薛姨媽希望女兒嫁進世宦名家，王夫人認定如能與薛家結盟便可償還皇債。雖然寶釵知禮隨分，但寶玉嫌她世故。賈母喜見寶玉與黛玉兩情相悅，有讓二人成婚念頭。

**第四場：怡紅院** 寶玉夢見一位帶著面紗的美貌女子，她似是寶釵又像黛玉。醒來時既興奮又困惑，雖說他一心只向黛玉，但肉身似又把他推到寶釵身邊。

**第五場：榮慶堂** 元妃回府省親，告訴王夫人宮內爾虞我詐，得勢失勢難料。元妃在賞賜中暗示皇上的心意：寶玉和寶釵之賜物相同。王夫人喜出望外，賈母看在眼裡大為不悅。黛玉慨嘆人間無情，寶玉自信真愛必能勝過一切。

## 第二幕

**第一場：翠竹林** 黛玉的病情每況愈下，常喜在湖邊，吟唱充滿哀傷的葬花詞。寶玉路過聽見，情為所動。她拿元妃欲他迎娶寶釵說了句賭氣話就離去。

寶釵欲勸寶玉謀取仕官職位，寶玉責斥她，說自己心中愛慕的只有黛玉。黛玉走得不遠，聽到他們對話。寶釵再次感到委屈。她下定決心，必須把握機會。

**第二場：鳳藻宮 / 賈母廂院** 元妃寫下家書：她深知已失聖眷，性命不能久保。要挽救賈府的劫難，只剩下一個方法。

賈母病危，說出她心中的遺願是要寶、黛為配。太監送上元妃家書；絕望中賈母不支身亡，家族準備喪葬。

**第三場：榮府正堂** 王夫人成為賈府的掌權人，告知寶玉皇上的意願是要寶玉立即與寶釵成婚，也是賈府償還皇債的唯一出路。王夫人已令黛玉搬至園外她葬花之湖的對岸。寶玉力抗。

**第四場：桃花湖邊 / 翠竹林** 黛玉把昔日與寶玉一同創作的詩稿慢慢焚掉。寶玉則定下決心，鄭重告知王夫人非黛玉不娶，如她堅持這場姻親聯婚，他便出家當和尚。王夫人無法，只好同意讓寶玉娶黛玉為妻。

**第五場：榮慶堂** 在盛隆的典禮中，寶玉與蒙著蓋頭的黛玉儂相贊禮拜天地，禮成後寶玉揭開蓋頭，驚見卻是寶釵！原來薛姨媽與王夫人一同哄騙寶玉，致使兩家聯姻。皇家錦衣軍來到大府，沒收賈薛兩家全部財產。原來聖指釵玉成婚，執意在搜捕賈家時可正式同時沒收兩家財產。賈府被燒毀。

**第六場：茅庵 / 桃花湖 / 廢墟** 顯然寶玉就是年少時的和尚；他正在寫下自己的故事。寶、釵聯婚後，黛玉孤身緩緩降行到桃花湖而消失。賈府上下淪為叫化子，在這個太虛幻境四處流離。

## FAMILY TREE

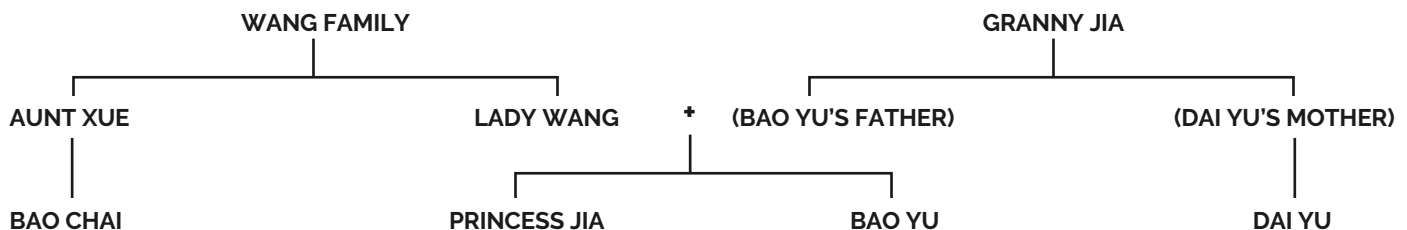

**D***ream of the Red Chamber* is the most revered novel in Chinese literature for a reason. I can't think of any other work that comes close in terms of length, complexity, depth, passion, characters, story arc, and beauty of language. When I first learned that David Henry Hwang and Bright Sheng were working on an opera based on the novel, I could not help but ask "How?" To consider transforming such a panoramic depiction of Chinese life, death, and relations into a two-and-a-half-hour opera, to present the story in all its broad strokes and fine lines to a contemporary Western audience, to reveal all the fascinating and wildly diverse characters in all their multi-faceted subtleties, within the complexities of their relationships, was a daunting thought indeed.

How surprised was I when I got the first draft of the libretto and saw that most of the characters had been cut! What? To retain only seven of around 40 major characters



Stan Lai  
PHOTO BY DA QIAO 张涵涵

## Shades of Translucence Between East and West

was equivalent to perhaps keeping only Hamlet, Ophelia, and Laertes in an operatic *Hamlet*—keeping in mind that *Dream* is 20 times longer. I came to realize what a brilliant decision this was. A literal rendition faithful to all the characters and storylines would be to me adaptation suicide. By concentrating on the bare nucleus of the *dramatis personae*, in particular the Bao Yu–Dai Yu–Bao Chai love triangle, we are afforded the opportunity to let all other things—political, social, cultural, and philosophical—seep through to create an operatic work that is expansive yet intimate, sensible and accessible to a contemporary audience.

As director, I contemplated at length what my main objectives would be. To me, *Dream of the Red Chamber* is an encyclopedia of aristocratic life in the Qing Dynasty, and within the details of such living lies the grand sophistication of the Chinese people, which includes an intricate net of social behavior and relationships. The key to opening the visual essence of this opera would be to depict the sophisticated lifestyle itself, in all its detail, to make it a medium that displays the quintessence of Chinese life and thought.

Permeating the novel and this opera are the Buddhist and Daoist themes of impermanence and karma. How to enhance these subtle and abstract concepts that advance through the opera's progression became another of my concerns, which

led to the floating quality of all the costumes and the translucent and unstable quality of the Grand Garden.

Over the years, I usually direct my own work as playwright, so whatever conflicts arise between writer and director are reconciled internally. Working with David and Bright posed potential occupational hazards, for we are all strong-minded and proudly assured of ourselves in our own ways. The process turned out to be a joy, filled with mutual respect and admiration. We discussed together the particular staging of key dramatic moments and any proposed libretto and musical changes. Our relationship was such that I was even emboldened to request that Bright add music in certain places in order to give me more time to build a meaningful theatrical image or transition. We certainly had our share of differences but none that could not be reconciled through mutual understanding.

The "dream" of the Red Chamber, to me, is its impermanence, the fleeting transient quality of the very real loves and passions in the garden. As if waking from a dream, Dai Yu and Bao Yu see the reality of their lives, which inherently is dream-like, unreal, ephemeral, colored by the interplay of lushness and sparsity, and the myriad shades of translucence. Deep gratitude to the San Francisco Opera for bringing us together to create this luminous work. 🌟

Backstage at the Hong Kong Arts Festival premiere of *Dream of the Red Chamber*. Kneeling (from right) are composer Bright Sheng, conductor Muhai Tang and production designer Tim Yip. Standing behind Sheng is the late Ed Lee, Mayor of San Francisco along with San Francisco Opera General Director Emeritus David Gockley, director Stan Lai, and members of the cast. / JOANNA C. LEE



# Dream Journey: To China and Back Again

BY KEN SMITH

Six months after its world premiere in San Francisco in September 2016, *Dream of the Red Chamber* traveled to the Hong Kong Arts Festival. In another six months, the production made history when it became the first American opera to tour China, with initial performances at Beijing's Poly Theatre before launching the opening of Changsha's new Meixihu International Culture and Arts Centre Grand Theatre and finally ending its run at the Qintai Grand Theatre in Wuhan.

This month, composer Bright Sheng and librettist David Henry Hwang's operatic retelling of author Cao Xueqin's Qing Dynasty epic is set to make history again, with its international cast and a pan-Asian creative team (including director Stan Lai and Oscar-winning designer Tim Yip), marking the first of San Francisco Opera's many

commissioned works to be revived at the War Memorial Opera House.

As San Francisco audiences prepare to revisit this acclaimed production, we spoke with several people who witnessed firsthand the opera's landmark tour of China: music critic Li Cheng, whose early writings about the opera in the *Beijing Morning Post* paved the way for good notices around the country; the Beijing-based impresario Wray Armstrong, founder of Armstrong Music & Arts, who was instrumental in bringing the production to China; and Karen Chia-ling Ho, the soprano and former Merola artist who made her San Francisco Opera debut as Princess Jia and remains the only performer to appear in this production on each step of its journey, from the world premiere through the China tour and back to San Francisco in 2022.



Music critic Li Cheng



Wray Armstrong with Armstrong Music & Arts Chief Operating Officer Evita Zhang.



Soprano Karen Chia-ling Ho / RICHARD BLINOFF

***Dream of the Red Chamber* is a story most Chinese people know (and have an opinion about). How well did you know it beforehand, and how did that color your opinion of the opera?**

**Li Cheng:** I first read the novel in junior high school, during the final years of the Cultural Revolution, when the government allowed it for [restricted] publication again and my family had access. As a teenager I didn't have much patience for the poetry or the metaphors, but I later found them more interesting. Now I don't have so much time to read, but the story stays with me.

**Wray Armstrong:** I knew almost nothing, except that it was terribly famous. Only after I heard about the project did I start getting into it properly—and it was very intimidating! We had been confident in the performances and production but were concerned about some details of the adaptation, and that the story was going to be performed in English. I'm not sure when the exact "eureka" moment came to push ahead, but at the San Francisco premiere my Chief Operations Officer Evita Zhang and I noticed an incredible excitement. Nothing I'd seen in China by contemporary composers rang so strongly with what I knew about Chinese history, but I really think it was the opening night party that convinced us. The buzz was extraordinary, with a strong sense of pride from the Chinese folks there.

**Karen Chia-ling Ho:** I first read a small part of the story in my high school literature class in Taipei. I was a little scared of this role, actually. I know it's not that big in the opera, but being a princess is a very big deal for the Jia family. Preparing for the role, I tried to read the whole

book, but I gave up after about 10 pages and started watching the TV versions, which actually helped shape my stage presentation. Our choreographer Fang-Yi Sheu [in 2016] also helped in making my role look big since my normal personality is not like that.

**After San Francisco, the opera went on to Hong Kong and then three cities in China. How did different audiences respond? Did word-of-mouth and internet chatter match with your experience?**

**WA:** There was always a sense of wonder everywhere we took it. I don't know Hong Kong audiences so well, but they seemed slightly cooler. On opening night in Beijing, and particularly in the smaller cities, audiences were generally warm. I asked a number of people if they were upset that it wasn't in Chinese, and they thought it was great, first of all, that Americans did this show, and second, that Chinese audiences got to see the show as the Americans saw it.

**LC:** I only saw the opera in Beijing, where the audience response was polarized. Many in the cultural elite didn't like the libretto, because as you say, every Chinese person has their own ideas. I was in the camp that liked the opera. I might not have agreed with some of the smaller details, but the way the story develops through hidden clues was detailed and well-crafted.

**KH:** Audiences in China were more serious about the story. I'd read comments online like, "How could you turn such a long book into two-and-a-half hours?" But others were more optimistic, like "This great Chinese work has been set loose in the world!" The audiences there were



Composer Bright Sheng and librettist David Henry Hwang.

DREW ALTIZER



Karen Chia-ling Ho (far right) and colleagues on tour with

*Dream of the Red Chamber*. / KAREN CHIA-LING HO

quite different. In one performance outside of Beijing, the cast got distracted because some audience members were eating and drinking during the performance.

**San Francisco Opera's appearance in China, co-produced by the Poly Group and Armstrong Music and Art, was a landmark experience on many levels. What was it like from your perspective?**

**LC:** The last time an American opera company came to China was more than 10 years ago, when Opera Boston brought Zhou Long's *Madame White Snake* to the Beijing Music Festival. But that production was nowhere near the scale of *Dream of the Red Chamber* and traveling only to one city isn't actually a tour. I don't know how much planning is involved in touring abroad, but seeing the results made me appreciate how difficult it is.

**WA:** The experience was, shall we say, nail-biting. Most of the things we present come prepackaged and pre-rehearsed, and the complications come in advance. *Dream* had an endless list of details, from fundraising to shipping costumes and sets by sea, with many additional challenges once we got to China. Our initial shock was that our plans with the Central Opera House fell through, so we suddenly had no chorus, orchestra, or rehearsal space, with about a month to reassemble the forces. We ended up hiring two different orchestras and an additional

conductor. We heard five or six local choirs, and while they were all excited and willing, no one could commit to learning a complete contemporary opera in just two weeks. We finally found a fabulous Ukrainian chorus from Dnipro that arrived practically off-book at the first rehearsal. Going to China's second-tier cities was particularly exciting. Wuhan had presented a number of big projects but never a full opera production from a Western company, and we were the first major project at Zaha Hadid's Culture and Arts Centre in Changsha. They had to finish building a new road just to load us in.

**KH:** I haven't been "on tour" since I was in a children's choir. We'd performed in the U.S., New Zealand, Japan, but we were young and never thought of it as work. For *Dream*, we were away for an intense one-and-a-half months, moving to different cities every four or five days, with very little rehearsal time with different orchestras or stage crews. That was the tough part. On the other hand, we got to see China and feel its history, and we all got very close—not only the cast but also many of the chorus singers. Most of chorus didn't speak English, but they tried their best to communicate with us. Music was our common language.

**What did you take away from this experience?**

**LC:** I've forgotten many details, but I clearly remember the final ensemble, which is the most complicated finale





Karen Chia-ling Ho as Princess Jia in *Dream of the Red Chamber* at the Hong Kong Arts Festival in 2017. / KEITH HIRO/HONG KONG ARTS FESTIVAL

ever written by a Chinese composer and impressive even among European operas. For decades now, any ensembles in Chinese operas are short, and not even the Chinese composers living abroad or those still in China heavily influenced by Western music have written anything close.

**WA:** One key reason for our success was having a fearless COO. So many things could've gone wrong, and Evita just never let go. Largely because of COVID, we haven't done anything on this scale since. But thanks to delivering *Dream* we were able to create the music-theatre-dance piece *Magical Night at the Art Museum* with San Francisco Ballet Principal Dancer Yuan Yuan Tan, which we toured in nearly 20 Chinese cities. We only had seven musicians, not a symphony orchestra, and our show wasn't "operatic" in scale, but we did create and produce the costumes from

scratch. And thanks to *Dream*, we knew that experienced wigmakers and makeup people are essential.

**KH:** The tour taught me, first, never expect too much beforehand, and second, always be ready to react quickly. We had two different singers playing Bao Yu, and because our second Bao Yu didn't get much rehearsal time he would sometimes forget his entrances. We learned to be aware of everything around us at all times and always help each other out. 🍀

---

*Critic and journalist Ken Smith has covered music on five continents for a wide range of print, broadcast, and internet media. A winner of the ASCAP/Deems Taylor Award and the 2020 SOPA Award for arts and culture reporting, he is the author of Fate, Luck Chance ... the Making of "The Bonesetter's Daughter" Opera.*

# Prisoners of Cao Xueqin

BY DAVID ROLSTON

For much of the 18th century, *Dream of the Red Chamber* (*Honglou meng*) circulated in manuscript form among a limited circle. But by the 1790s, as the first printed editions appeared, the novel began to ensnare an ever-increasing number of readers, some of whom resorted to fisticuffs when it came to the all-important question of which of the two heroines, Dai Yu or Bao Chai, was favored by the author.

Within only a few years of the earliest printed editions, readers began to write sequels to the work, one of which resorted not only to having the author, Cao Xueqin, become one of its characters but also to make him recant his original version in favor of a more “accurate” one. However, despite having written his own name into the novel’s first chapter (albeit as editor rather than author) Cao was forgotten for most of the 19th century. Not until well into the 20th century, as information about Cao and his family (including the earliest commentaries, written by his friends and relatives) was rediscovered and re-evaluated, did the majority of Chinese readers realize that Cao was the author, his fame and influence coming to rival that of Shakespeare. Today, Cao’s novel has inspired a whole discipline of study, “Red-ology” (*Hongxue*), with a sub-discipline, Cao-ology (*Caoxue*), devoted to the study of Cao himself.

It is too early, perhaps, to tell whether the United States will become similarly enamored with the novel. Two complete English translations have been available for decades (under the respective titles *Dream of Red Mansions* and *The Story of the Stone*), but so far only the lucky Western academics who teach the novel regularly (among whom I count myself) come close to the satiety of Chinese readers who return to the novel annually. Although there have been attempts in English to recount the novel in a single evening (including a certain adaptation for Western opera ...), we are still very far indeed from the onslaught of countless adaptations that the Chinese have enjoyed (some might say suffered) for many decades.



Chinese postage stamp issued in April 2022 showing Dai Yu burning the letters, a famous scene from *Dream of the Red Chamber*.

For one thing, the novel itself exists in a vast array of Chinese versions, many including commentary instructing the reader how to approach the novel (to become, in essence, an informed reader the first time around). Commentary editions became less common in the 20th century as the Chinese realized this was not the way Westerners published and read fiction. As the commentary tradition was re-evaluated (claimed as uniquely Chinese by the late 20th century), important literary figures, such as former Minister of Culture Wang Meng, began to publish their own commentary editions. Modern versions contain copious annotation, and the range of reading aids and reference works available for Chinese readers include an almost 1,500-page “dictionary” (only slightly shorter than a standard, lightly annotated edition of the novel) with summary information on nearly all of the novel’s “sequels” (more than 50 are listed).

In addition, the story has been adapted for a wide range of performance genres, traditional as well as modern. The earliest TV miniseries adaptation (in 36 hour-long episodes) appeared in 1987; a longer one premiered in 2010 (50 episodes). Other miniseries have



*Bao Yu's dream, painted on silk by Qing Dynasty artist Sun Wen.*  
BRIDGEMAN IMAGES

been distinguished either by their emphasis (one focusing only on the maids ran for 21 episodes; another centered around Dai Yu had more than 35) or how the story is told (from a nine-episode series where all the characters are played by little children to a 30-episode version told in Yueju, a Chinese-opera form indigenous to Shanghai). During filming for the first and last of these miniseries (in Beijing and Shanghai, respectively), *Red Chamber* theme parks were constructed and continue to host tourists.

Cao Xueqin himself and his writing of the novel was also the subject of a 30-episode TV miniseries, despite the fact that we know very little about his life (his family fell

precipitously from wealth and favor when their household was raided and confiscated on imperial orders). Although some of these miniseries are available online, the quality of the English subtitles is generally not good.

Great novels are worth fighting over. There are a number of reasons why so many Chinese have had such strong and conflicting opinions. One is the fact that although Cao Xueqin has been at the center of most everyone's understanding of the novel, we do not have a complete and final version that we can be sure is completely his. Whereas the early manuscripts in 80 chapters can be assumed to be his, even they cannot be said to represent a final, completed

---

***“Although Cao Xueqin has been at the center of most everyone’s understanding of the novel, we do not have a complete and final version that we can be sure is completely his.”***

---



19th-century illustration of the Garden in Dream of the Red Chamber by Sun Wen. / WIKIPEDIA COMMONS

version of those chapters. We know that Cao wrote more, but those additional chapters have not survived. The publishers of the first printed editions claimed that the last 40 chapters of their 120-chapter versions were based on manuscripts by the original author (whom they do not try to identify), but those chapters are so often at odds with many clear hints in the commentary and original manuscripts about how the novel should end that the publishers' claims are difficult to believe. Big debates in those chapters still concern what Cao Xueqin might have written, what he couldn't possibly have written, and even how he wanted the novel to end. And to complicate matters further, we are pretty sure that Cao recycled parts of an earlier draft into at least the first 80 chapters without completely changing the material to match the new style. We are left, then, with a famous and beloved novel that has at least three parts, each with its own tone, none clearly labeled or completely distinct from the other parts. Far from turning Chinese readers off, however, this complexity seems to have made the novel all the more endearing.

The other underlying reason why the novel is so contentious is that the portions that seem most to represent Cao's style and conception eschew the traditional all-knowing and omniscient narrator of most Chinese novels. Here he tends not to spell out in any straightforward way his

own view of the more important (and more complex) characters, which forces the reader to rely on subtle clues. This is intensified in the case of some characters, such as Bao Chai, about whom the author never shows his hand. Typically in this genre, readers are impelled to look past the characters' surface presentation to find evidence of their hypocrisy. Despite clear evidence in the text and commentary that Bao Chai and Dai Yu were not seen as antagonists by Cao but rather as aspects of a composite ideal woman, the majority of readers have been suspicious of Bao Chai's motives for being so "good."

Adapters, like translators, are typically confronted with linguistic and time constraints that make it impossible for them to realize all the different levels of the original. This is certainly the case with *Dream of the Red Chamber*, where debates continue over what the "original" is or should be. We should not expect any adaptation or translation to be perfect, only that the effort is creative and honest in representing as many aspects of the original as possible. Why should only Chinese readers be the prisoners of Cao Xueqin? 🍵

---

David Rolston is on the Asian Languages and Cultures faculty at University of Michigan. He has taught a variety of courses on *Dream of the Red Chamber* for more than three decades.

# ARTIST PROFILES

\*San Francisco Opera Debut   ♪ Role Debut   †Current Adler Fellow   \*\*Adler Fellowship and Merola Graduate   +Merola Opera Program Graduate



**BRIGHT SHENG** 盛宗亮  
(New York, New York)  
**Composer and co-librettist**  
**San Francisco Opera**  
**Highlights:** *Dream of the Red Chamber*  
**Recent and Upcoming:** *Old Tune Renewed*

(Prism Quartet); *Rages of Love* for violin and chamber orchestra (Fontainebleau Chamber Orchestra); recent commissions from Carnegie Hall, National Arts Center of Canada, China National Center for the Arts, Shanghai Symphony, Suzhou Symphony, Curtis Institute; work in progress: *The Enigmas of Li Qing Zhao* (李清照——欲说还休)  
Founder and Artistic Director of the annual music festival Intimacy of Creativity (The Hong Kong University of Science and Technology)  
Leonard Bernstein Distinguished University Professor of Music at the University of Michigan  
Helmuth and Anna Pao Sohmen Professor-at-Large at Hong Kong University of Science and Technology



**DAVID HENRY HWANG**  
黄哲伦  
(Los Angeles, California)  
**Co-librettist**  
**San Francisco Opera**  
**Highlights:** *Dream of the Red Chamber*  
**Recent and Upcoming:** Co-

librettist of Philip Glass' *Circus Days & Nights*; librettist of Huang Ruo's *An American Soldier*, *The Rift*, and *M. Butterfly* (Santa Fe Opera); book and lyrics for Jeanine Tesori's *Soft Power*; writer of Disney's live-action remake of *The Hunchback of Notre Dame* and Anna May Wong biopic; writer/consulting producer of the television series *The Affair*, *Billion Dollar Whale* (Westward/SKG); upcoming Netflix tv series  
Tony Award: Best Play for *M. Butterfly* (1988)  
Grammy Award: Best Opera Recording and Best Classical Contemporary Composition for Osvaldo Golijov's *Ainadamar* (2006)



**DARRELL ANG** \* 洪毅全  
(Singapore)  
**Conductor**  
**Recent and Upcoming:** Conducting engagements with NCPA Orchestra, Hong Kong Philharmonic Orchestra, NHK

Symphony Orchestra Tokyo, NSO Taiwan, Singapore Symphony Orchestra, Yomiuri Nippon Symphony Orchestra Tokyo, Copenhagen Philharmonic Orchestra, London Philharmonic Orchestra, Orchestre Philharmonique de Radio-France, RTVE Symphony Orchestra Madrid, Rundfunk-Sinfonieorchester Berlin, St. Petersburg Philharmonic Orchestra, Vienna Radio Symphony Orchestra, Mariinsky Theatre, Bordeaux Opera Artistic Director and Chief Conductor of the Sichuan Symphony Orchestra  
As composer: *Fanfare for a Frazzled Earth* (Singapore National Youth Orchestra)  
Facebook/Instagram: darrellang.music  
Twitter: darrellang

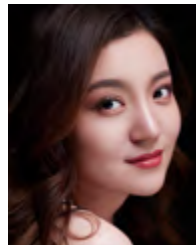

**MEIGUI ZHANG** \* ♪  
張玫瑰  
Soprano (Chengdu, China)

**Flower/Dai Yu**  
**Recent and Upcoming:**

*In Song: Meigui Zhang* (San Francisco Opera); Thibault in *Don Carlos*

(Metropolitan Opera); Barbarina in *Le Nozze di Figaro* (Metropolitan Opera); Bloody Child in *Macbeth* (Metropolitan Opera); Pamina in *Die Zauberflöte* (Verbier Festival); Anne Trulove in *The Rake's Progress* (Merola Opera Program); J.S. Bach's *Coffee Cantata* (Menlo Chamber Music Festival); Mahler's Fourth Symphony (Sichuan Symphony Orchestra China tour); Beethoven's Ninth Symphony (Beijing's National Centre for the Performing Arts); concerts with Xi'an and Shenzhen Symphony Orchestras; recitals (Miami's Wertheim Performing Arts Center, China tour); Mozart's "Exultate, jubilate" (New Jersey Symphony Orchestra); Glière's Concerto for Coloratura Soprano and Orchestra (Camerata Notturna)  
Merola Opera Program 2018  
Instagram: meigui\_zhang  
Facebook: Meigui Zhang



**KONU KIM** \* ♪ 金健雨  
Tenor (Seoul, South Korea)

**Stone/Bao Yu**  
**Recent and Upcoming:**

Ferrando in *Così fan tutte* (Glyndebourne Festival, San Diego Opera); Ernesto in

*Don Pasquale* (Glyndebourne); Arnold in *Guillaume Tell* (Irish National Opera); *Petite Messe Solennelle* (Wexford Opera Festival); Leone in *L'Ange de Nisida* (Donizetti Festival Bergamo); Count Almaviva in *Il Barbiere di*

*Siviglia* (Nouvel Opera Fribourg, London's Royal Opera Covent Garden); Edoardo in *Un Giorno di Regno* (Garsington Festival); Duke of Mantua in *Rigoletto* (Teatro Verdi di Basseto); Don Ottavio in *Don Giovanni* (Daegu Opera); Capellio in *Giulietta e Romeo* (Belcanto Opera Festival Japan); Elvino in *La Sonnambula* (Budapest Mûpa Palace of Arts)  
Instagram: tenor.konukim  
Facebook: konu.kim85



**HYONA KIM** 金侏那  
Mezzo-Soprano  
(Seoul, South Korea)  
**Lady Wang**

**San Francisco Opera**

**Highlights:** Lady Wang in *Dream of the Red Chamber*

**Recent and Upcoming:** Suzuki

in *Madame Butterfly* (San Francisco Opera, Dortmund Opera); title role of Ernest Guiraud, Paul Dukas, and Camille Saint-Saëns' *Frédégonde* (Dortmund); Ortrud in *Lohengrin* (Dortmund); Fidès in Meyerbeer's *Le Prophète* (Dortmund); Nancy Tang in John Adams' *Nixon in China* (Dortmund); Lady Wang in *Dream of the Red Chamber* (Hong Kong Arts Festival); Amneris in *Aida* (Dortmund); Tzipie in Oliver Knussen's *Wo die Wilden Kerle Wohnen* (Dortmund)



**KAREN CHIA-LING HO**  
\* 何佳陵

Soprano (Taipei, Taiwan)

**Princess Jia**  
**San Francisco Opera**

**Highlights:** Princess Jia in *Dream of the Red Chamber*

**Recent and**

**Upcoming:** Meretaten in Philip Glass' *Akhmaten* (Metropolitan Opera); Crowned Child in *Macbeth* (Metropolitan Opera); title role of *Madame Butterfly* (Hawaii Opera Theatre); title role of *Tosca* (Hong Kong); Violetta in *La Traviata* (Philharmonia Orchestra of New York Lincoln Center); soloist Tyzen Hsiao music (San Jose Center of the Performing Arts)  
Merola Opera Program 2014  
Facebook: @Karen Chia-ling Ho

# ARTIST PROFILES

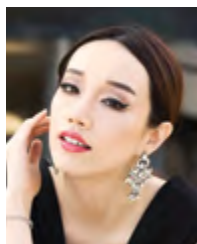

**HONGNI WU** \*♪ 吳虹霓  
Mezzo-Soprano  
(Jiangxi, China)  
**Bao Chai**  
**Recent and**  
**Upcoming:** Comrade  
Chin/Shu Fung in  
Huang Ruo's *M.*  
*Butterfly* (Santa Fe  
Opera); The Composer

in *Ariadne auf Naxos* (Montpellier Opera); Flora in *La Traviata* (London's Royal Opera Covent Garden); Mercédès in *Carmen* (London); Second Lady in *Die Zauberflöte* (London); Cherubino in *Le Nozze di Figaro* (Opera Maine); Mahler's *Lieder eines fahrenden Gesellen* (Wuhan Philharmonic Orchestra); Verdi's *Messa da Requiem* (Hangzhou Philharmonic Orchestra); Mahler's *Das Lied von der Erde* (Guangzhou Symphony Orchestra, Shanghai Symphony Orchestra); Mahler and Strauss recital (Guangzhou Opera House); Respighi's *Il Tramonto* (Shanghai Symphony Hall); Tan Dun's *Buddha Passion* (China tour)



**SABINA KIM** \*♪ 金炫志  
Soprano (Seoul,  
South Korea)  
**Granny Jia**  
**Recent and**  
**Upcoming:** Suzuki  
in *Madame Butterfly*  
(London's Royal  
Albert Hall, Pacific  
Symphony, New

Jersey Festival Orchestra); Amneris in *Aida* (Knoxville Opera, Daegu International Opera Festival); Brangäne in *Tristan und Isolde* (Bogotá Symphony); Gertrude in *Roméo et Juliette* (Korean National Opera); Mamma Lucia in *Cavalleria Rusticana* (Ulsan Singers Opera); Alisa in *Lucia di Lammermoor* (Ulsan); alto soloist in Handel's *Messiah*; Vivaldi *Gloria*; Wilberg Requiem (Carnegie Hall); Dan Forrest's *Jubilate Deo* (Carnegie Hall); Verdi Requiem (Missouri Symphony)



**GUANG YANG** ♪ 楊光  
Mezzo-Soprano (Los  
Angeles, California)  
**Aunt Xue**  
**San Francisco**  
**Opera Highlights:**  
Amneris in *Aida*  
**Recent and**  
**Upcoming:** Ferena  
in *Nabucco*; Adalgisa

in *Norma*; Azucena in *Il Trovatore*; Mother Chen in Huang Ruo's *An American Soldier* (Washington National Opera)



**FRANCIS JUE** \*♪ 趙耀宗  
(New York, New York)  
**The Monk/Dreamer**  
**Recent and**  
**Upcoming:** Theater:  
DHH in *Soft Power*  
(Public Theater);  
Duch in *Cambodian*  
*Rock Band* (Signature  
Theatre); Resten in

*The Language Archive* (TheatreWorks Silicon Valley); Elaine Kim/Jessye Norman/Mrs. Young-Soon Han in *Twilight*; Los Angeles, 1992 (Signature Theatre); Father in *Wild Goose Dreams* (Public Theater); Larry in *King of the Yeas* (San Francisco Playhouse)  
Film and TV: Chinese Foreign Minister Chen in *Madam Secretary*; Zeke Meredith in *New Amsterdam*; Fred in *Hightown*  
Facebook: Francis Jue  
Twitter: @fjue  
Instagram: juefrancis



**ELISA SUNSHINE** ♪+  
Soprano (San  
Clemente, California)  
**Flower (voice)/**  
**Lady-in-Waiting**  
**San Francisco**  
**Opera Highlights:** A  
shepherd boy in *Tosca*  
**Recent and**  
**Upcoming:** Queen

of the Night in *Die Zauberflöte* (Pensacola Opera); Selena in Jake Heggie and Gene Scheer's *If I Were You* (Merola Opera Program); Marie in *La Fille du Régiment* (Merola Grand Finale); Gretel in *Hänsel und Gretel* (Regina Opera); Musetta in *La Bohème* (Regina Opera); Elizabeth Christine in Scott Wheeler's *The Sorrows of Frederick* (Center for Contemporary Opera)  
Adler Fellowship Program 2020, 2021, 2022  
Merola Opera Program 2019

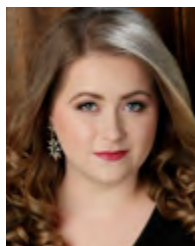

**ESTHER TONEY** \*♪+  
Soprano (Buford,  
Georgia)  
**Flower (voice)/**  
**Lady-in-Waiting**  
**Recent and**  
**Upcoming:** Diana  
in Jake Heggie and  
Gene Scheer's *If I*  
*Were You* (Merola

Opera Program); Fiordiligi in *Così fan tutte* (Merola Grand Finale); Callie Van Lew in Jake Heggie's *Intelligence* (workshop)  
Winner of Metropolitan Opera Laffont Competition 2022  
Adler Fellowship Program 2020, 2021, 2022  
Merola Opera Program 2019



**GABRIELLE BETEG**  
\*♪+  
Mezzo-Soprano  
(Atlanta, Georgia)  
**Flower (voice)/Lady-**  
**in-Waiting/Solo Maid**  
**Recent and**  
**Upcoming:** Mercédès  
in *The Threepenny*  
*Carmen* (Atlanta Opera

The Big Tent); Woman in a Hat/Duchess in John Corigliano's *The Ghosts of Versailles*  
Winner of Metropolitan Opera National Council Auditions 2020  
Adler Fellowship Program 2022  
Merola Opera Program 2021



**VICTOR CARDAMONE**  
\*♪+  
Tenor (Pittsburgh,  
Pennsylvania)  
**Stone (voice)/Eunuch**  
**Recent and**  
**Upcoming:** Don  
Ottavio in *Don*  
*Giovanni* (Opera  
Columbus); Tamino

in *Die Zauberflöte* (University of Cincinnati, College-Conservatory of Music); La Thèière/Le Petit Vieillard/La Rainette in *L'Enfant et les Sortilèges* (Cincinnati Symphony Orchestra); Jenik in *The Bartered Bride* (CCM); Scaramuccio in *Ariadne auf Naxos* (Wolf Trap Opera); Soldat in Viktor Ullmann's *Der Kaiser von Atlantis* (Wolf Trap Opera); Larry Renault in William Bolcom's *Dinner at Eight* (CCM); Don Ramiro in *La Cenerentola* (Brevard Music Center)  
Adler Fellowship Program 2022  
Merola Opera Program 2021



**EDWARD GRAVES** \*♪+  
Tenor (Oxon Hill,  
Maryland)  
**Stone (voice)/Eunuch**  
**Recent and**  
**Upcoming:** Policeman  
2 in Jeanine Tesori and  
Tazewell Thompson's  
*Blue* (Michigan Opera  
Theatre, Glimmerglass

Festival); title role of Handel's *Judas Maccabaeus* (Berkshire Choral International); *What the Heart Desires* (Merola Opera Program); *Back Home: Through the Stage Door* (Merola Opera Program); Rinuccio in *Gianni Schicchi*/Michael Ching's *Buoso's Ghost* (Michigan Opera Theatre); Robbins in *Porgy and Bess* (Seattle Opera); John Blow's *Venus and Adonis* (Florentine Opera); Henry Purcell's *Dido and Aeneas* (Florentine Opera); *The Magic Flute* (Florentine Opera)  
Adler Fellowship Program 2022  
Merola Opera Program 2021



**TIMOTHY MURRAY** 🎭  
Baritone (Whitefish Bay, Wisconsin)  
**Stone (voice)/Eunuch San Francisco**  
**Opera Highlights:** Sciarone in *Tosca*  
**Recent and Upcoming:** Title role of *Don Giovanni* (North

Carolina Opera); soloist in *Carmina Burana* (San Francisco Symphony); Schaunard in *La Bohème* (North Carolina Opera); Paul in Jake Heggie and Gene Scheer's *If I Were You* (Merola Opera Program); Count Almaviva in *Le Nozze di Figaro* (Academy of Vocal Arts); Mercutio in *Roméo et Juliette* (Academy of Vocal Arts); duets from *I Puritani* and *Les Pêcheurs de Perles (The Adlers: Live at the Drive-In)*; excerpts as the title role of Thomas' *Hamlet* (Merola Grand Finale) Adler Fellowship Program 2020, 2021, 2022 Merola Opera Program 2019



**STAN LAI** 賴聲川  
(Washington, D.C.)  
**Director San Francisco Opera**  
**Highlights:** *Dream of the Red Chamber*  
**Recent and Upcoming:** Author of *Selected Plays of Stan Lai* (12 plays in

3 volumes, translated by the playwright, University of Michigan Press); Writer and Director of AGO (Theatre Above, Shanghai, Wuzhen Theatre Festival, on tour, China), *One One Zero Eight* (on tour, China), *A Dream Like a Dream* (on tour, China and new production, National Theatre, Taipei 2023); Artistic Director of Performance Workshop, Taipei, and Theatre Above, Shanghai; Festival Director of Wuzhen Theatre Festival, China [weibo.com/laishengchuan](http://weibo.com/laishengchuan)



**TIM YIP** 葉錦添  
(Hong Kong)  
**Production Designer San Francisco Opera**  
**Highlights:** *Dream of the Red Chamber*  
**Recent and Upcoming:** Director of *Love in a Fallen City* Designer of

Team China's Olympic Podium Uniform (2020 Tokyo, 2022 Beijing) Stage and costume designer of 2004 Athens Olympics closing ceremony Academy Award: Best Art Direction for *Crouching Tiger, Hidden Dragon* (2001) [timyipstudio.com](http://timyipstudio.com)

Weibo / WeChat: [timyipstime](https://weibo.com/timyipstime) / [lilili\\_untitled](https://weibo.com/lilili_untitled)  
Instagram: [timyipstime](https://www.instagram.com/timyipstime)  
Facebook: [Tim Yip Studio](https://www.facebook.com/TimYipStudio)



**GARY MARDER**  
(San Diego, California)  
**Lighting Designer San Francisco**  
**Opera Highlights:** *Mefistofele; The Barber of Seville; Der Fliegende Holländer; La Traviata; Carlisle Floyd's Susannah;*

*Un Ballo in Maschera; Tosca; La Cenerentola; Carmen; Jenůfa; Dream of the Red Chamber; Manon; Rigoletto*  
**Recent and Upcoming:** *Tosca* (Washington National Opera); *Madame Butterfly* (Washington); *Il Barbiere di Siviglia* (Dallas Opera); *Un Ballo in Maschera* (San Diego Opera); *La Clemenza di Tito* (Toronto)



**COLM SEERY**  
(Dublin, Ireland)  
**Revival Choreographer/Dance Master San Francisco**  
**Opera Highlights:** *Die Meistersinger von Nürnberg; Andrea Chénier*

**Recent and Upcoming:** Choreographer of *Idomeneo* (Staatsoper Berlin); Britten's *Gloriana* (Madrid's Teatro Real); *Ariodante* (Vienna State Opera); Associate Choreographer of *Andrea Chénier* (London's Royal Opera); Revival Choreographer of *La Traviata* (Barcelona's Liceu, Welsh National Opera); *Giulio Cesare* (Glyndebourne Festival Opera); *L'Elisir d'Amore* (Glyndebourne); *Rinaldo* (Glyndebourne)



**JOHN KEENE**  
(Lancaster, Pennsylvania)  
**Chorus Director**  
**Recent and Upcoming:** San Francisco Opera Chorus Director (*Don Giovanni, Eun Sun Kim Conducts Verdi,*

John Adams' *Antony and Cleopatra, Eugene Onegin, Dialogues of the Carmelites, La Traviata, Orpheus and Eurydice, San Francisco Opera Chorus in Concert, Madame Butterfly, Die Frau ohne Schatten, El último sueño de Frida y Diego, 100th Anniversary Concert*) Seattle Opera Head of Music Staff and Chorus Master (*La Bohème, Orfeo ed Euridice; Die Walküre, Don Giovanni, Jonathan Dove's*

*Flight, Tosca, Rigoletto, La Cenerentola, Eugene Onegin, Porgy and Bess, The Turn of the Screw, Il Trovatore, Mason Bates and Mark Campbell's The (R)evolution of Steve Jobs, Carmen, Madame Butterfly, Il Barbiere di Siviglia, Così fan tutte, Béatrice et Bénédicte, Aida;* online streams as pianist of *Cavalleria Rusticana/Pagliacci* excerpts and Angela Meade and Jamie Barton in concert) Metropolitan Opera Laffont Competition judge



**DAVE MAIER**  
(El Cerrito, California)  
**Fight Director San Francisco Opera**  
**Highlights:** *Carmen; Tosca;* the Ring cycle; *Pagliacci; Rigoletto; Romeo and Juliet; Billy Budd; Manon Lescaut*  
**Recent and**

**Upcoming:** *Don Giovanni* (San Francisco Opera); *West Side Story* (Opera San José); *Richard II* (African American Shakespeare Company); *A Midsummer Night's Dream* (Stanford University); *The Tempest* (Oakland Theater Project); *Romeo y Juliet* (Cal Shakes); *Fefu and Her Friends* (American Conservatory Theatre)

**First performance:** San Francisco Opera; September 10, 2016

*Dream of the Red Chamber* has been performed in one previous season at San Francisco Opera.

**Personnel:** 14 principals, 48 choristers, 5 supernumeraries, 6 dancers; 73 total.

**Orchestra:** 2 flutes (1 doubling piccolo), 2 oboes (1 doubling English horn), 2 clarinets (1 doubling bass clarinet), 2 bassoons (1 doubling contrabassoon), 4 horns, 3 trumpets, 3 trombones, 1 tuba, 1 timpani, 3 percussion, 1 harp, 1 qin, 40 strings (12 first violins, 9 second violins, 7 violas, 7 cellos, 5 basses); 65 total.

For these performances, the qin (pronounced ch'in) is played by Shanghai-born musician Zhou Yi. Her instrument was created by master craftsman Liqun Xiong of the Wu Xian Tang Qin Making Workshop in Yangzhou, China.

Digital illustrations by Eli Maffei. Title calligraphy and production brush calligraphy by Patrick P. Lee.

THE  
SANTA FE  
OPERA



20  
22 JULY 1 – AUG 27

# Tristan und Isolde

MUSIC and LIBRETTO  
Richard Wagner

8 pm July 23, 27  
August 5, 11, 19, 23

**CARMEN**  
Georges Bizet

**THE BARBER  
OF SEVILLE**  
Gioachino Rossini

**FALSTAFF**  
Giuseppe Verdi

**TRISTAN UND  
ISOLDE**  
Richard Wagner

WORLD PREMIERE  
**M. BUTTERFLY**  
蝴蝶君

MUSIC  
Huang Ruo

LIBRETTO  
David Henry Hwang

*Tristan und Isolde* Illustration  
by Benedetto Cristofani

#OpenAirOpera



View our  
Health & Safety  
Policies

For tickets and more information  
visit [santafeopera.org](http://santafeopera.org)  
or call 505-986-5900

Opening Nights Sponsor  
855-674-5401  
[fourseasons.com/santafe](http://fourseasons.com/santafe)





# 2022 Adler Fellows

Each year, a select group of exceptionally talented singers and pianists from the Merola Opera Program are invited to continue their education as part of the Adler Fellowship Program, an internationally acclaimed education and training program operating under the auspices of the San Francisco Opera Center. This group represents the best of the best—musicians the classical music world can expect to see working in celebrated opera houses and concert halls internationally in the very near future. Our Adler Friends and Sponsors play a vital role in nurturing the talent and creativity of the next generation of opera stars, helping to fund every aspect of their training while at San Francisco Opera and allowing them to develop lasting relationships to deepen their connection to the opera community. We are so grateful for Friends of the Adlers support, received from August 1, 2020–March 31, 2022. For more information about sponsorship opportunities please call (415) 565-3218 or visit our website at [sfopera.com/friendsoftheadlers](https://sfopera.com/friendsoftheadlers).

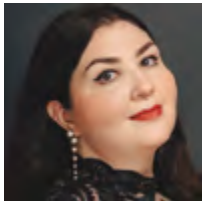

Mezzo-Soprano  
**GABRIELLE BETEAG**  
Atlanta, Georgia  
First-year Adler  
*Sponsored by*  
Peggy & Boyce Nute



Baritone  
**TIMOTHY MURRAY**  
Whitefish Bay, Wisconsin  
Third-year Adler  
*Sponsored by*  
Helen Berggruen,  
for Five Arts Foundation



Tenor  
**VICTOR CARDAMONE**  
Pittsburgh, Pennsylvania  
First-year Adler



Soprano  
**MIKAYLA SAGER**  
Vancouver, British Columbia  
First-year Adler  
*Sponsored by*  
Anna & Steven Fieler



Bass  
**STEFAN EGERSTROM**  
Brooklyn Center, Minnesota  
Third-year Adler  
*Sponsored by*  
Julie Dickson  
Mrs. James K. McWilliams



Soprano  
**ELISA SUNSHINE**  
San Clemente, California  
Third-year Adler  
*Sponsored by*  
Neil & Elsa S. Pering



Tenor  
**EDWARD GRAVES**  
Oxon Hill, Maryland  
First-year Adler

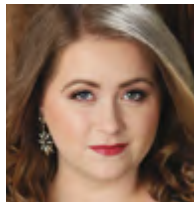

Soprano  
**ESTHER TONEA**  
Buford, Georgia  
Third-year Adler  
*Sponsored by*  
James A. Heagy,  
*in memory of* Jayne Heagy



Pianist/Coach  
**ANDREW KING**  
Syracuse, New York  
Third-year Adler



Pianist/Coach  
**MARIKA YASUDA**  
Williamsburg, Virginia  
First-year Adler  
*Sponsored by*  
Karen J. Kubin

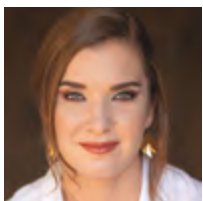

Soprano  
**ANNE-MARIE  
MACINTOSH**  
Langley, British Columbia  
Third-year Adler  
*Sponsored by*  
Brigid S. Barton,  
The Diana Dollar Knowles Fund  
for Emerging Artists  
Teresa & Mark Medearis

## ADLER PROGRAM SPONSORS

Frances K. and Charles D. Field Foundation  
Charles D. and Frances K. Field Fund

## ADLER AFFILIATE SPONSORS

Darla & Richard Bastoni  
Peter & Jayne Davis  
Dianne A. Fowler  
Mary & Craig Henderson  
Mr. Fred M. Levin & Ms. Nancy Livingston\*,  
The Shenson Foundation  
Ellen & Paul McKaskle  
Sheila Wishek

## ADLER PROGRAM ENDOWMENT GIFTS

Phyllis Edwards Scholarship Fund  
Al Garren Fund  
William Randolph Hearst Young Artist Fund  
The Claramae Turner Hoffmann &  
Frank Hoffmann Endowment Fund  
The Diana Dollar Knowles Fund  
for Emerging Artists  
Lorry I. Lokey  
Ralph R. Michaelis Estate  
Bernard & Barbro Osher  
Mrs. Edward W. Rosston\*

## FRIENDS OF THE ADLERS

Dr. Phyllis Blair  
Chris & Jennifer Brahm  
Joyce & William Brantman Foundation  
Alan R. & Sally J. Brudos  
Frances Campra  
Ms. Carlyn Clause & Mr. Alexander L. Brainerd  
Janet Cluff  
Leonard & Marie Collins  
Marion M. Cope  
Ms. Denise Cutler  
Lisa Erdberg & Dennis Gibbons  
Barbara B. Friede  
Donald E. & Patricia D. Frischmann  
Anne Gray  
Bernice E. Greene  
Joseph H. Harris, Jr.  
Peggy Hill  
Mr. David S. Hugle & Mr. Haggai Niv  
H. Nona Hungate  
Fred Karren  
Jeannie Kaufman  
Drs. Phyllis A. Kempner & David D. Stein  
Victoria Kirby  
Laurie Kottmeyer & Bianca Duarte  
Ms. Katharine Lange  
Mr. John E. Lee  
Sylvia R. Lindsey  
Bernice Lindstrom  
Dr. & Mrs. Laurence R. Lyons  
Jean & Lindsay MacDermid  
Betty Maddux, in memory of Edward Koester  
Deborah Marion, Tax CPA, EA  
Mr. Robert B. Mison  
Don & Rene Morgan  
Alice Ames Morison & Dr. Oakley Hewitt\*  
Ronald D. Morrison  
David & Marilyn Nasatir  
Paul Nordine  
Robert Meadows & Dennis Otto  
Mr. Glenn H. Reid  
Barbara J. Ross  
Bob & Terri Ryan  
San Francisco Opera Guild/East Bay Chapter  
Felipe R. Santiago & Barry T. Joseph  
Sondra Schlesinger  
Barbara L. Traisman  
Moya & Aloysha Verzhbinsky  
Barbara Moller Ward  
Carol A. Weitz  
Judith B. Workman  
Ms. Diana Yee  
Tatyana & Lev Yurovsky  
Peggy & Lee Zeigler  
Anonymous (4)

\* deceased



# OPERA BALL

## THE CENTENNIAL CELEBRATION

SEPTEMBER 9, 2022



**San Francisco's biggest night of the year supports the future of opera  
and music education in the Bay Area.**

**Together we can ensure the next 100 years of musical excellence.**

**CONCERT AND AFTER-PARTY TICKETS ON SALE NOW AT [SFOPERA.COM/OPERABALL](https://sfopera.com/operaball)**

*Opera Ball: The Centennial Celebration* is made possible, in part, by Opening Weekend Grand Sponsor Diane B. Wilsey.  
With additional concert support by Jan Shrem and Maria Manetti Shrem.

Illustration: Brian Stauffer.



SAN FRANCISCO  
OPERA

**BRAVO! CLUB**

## Your young professionals' community.

Explore your opera interests with a growing circle of friends. BRAVO! Club is your access to special offers and exclusive member events.

PHOTOS: DREW ALTIZER PHOTOGRAPHY.



SAN FRANCISCO  
OPERA

**ORPHEUS**

## The philanthropic arm of BRAVO! Club

Share your passion for opera and sustain its future. As an Orpheus BRAVO! Club member, your collective support will aid San Francisco Opera's ability to create, innovate, and share this remarkable art form with growing and diverse audiences.

DISCOVER MORE ABOUT BRAVO! CLUB AND ORPHEUS AT [SFOPERA.COM/YOUNGPROFESSIONALS](https://sfopera.com/youngprofessionals)

**DONATE TO JOIN TODAY!**



HIS PRIDE WILL COST HIM EVERYTHING.

# Eugene Onegin

BY PYOTR ILYICH TCHAIKOVSKY

SEPTEMBER 25, 28; OCTOBER 1, 6, 9, 11, 14, 2022



TICKETS ON SALE JUNE 28 | (415) 864-3330 | SFOPERA.COM

All performances feature English supertitles. All dates, prices, programs, artists, and productions subject to change. Tickets subject to availability. Illustration: Brian Stauffer.

# Administration

## Matthew Shilvock

*Tad and Dianne Taube General Director*

## Eun Sun Kim

*Caroline H. Hume Music Director*

## Jennifer Good

*Managing Director: Production*

## Gregory Henkel

*Managing Director: Artistic*

## Michael Simpson

*Managing Director: Administration/  
Chief Financial Officer*

## Kathryn Appleton

*Director of Marketing*

## Lisa Bury

*Chief Philanthropy Officer*

## Lee Helms

*Director of Innovation Programs*

## Julia Inouye

*Director of Communications*

## Charles Chip Mc Neal

*Director of Diversity, Equity and Community*

## Theresa Von Klug

*Chief Operating Officer*

**David Gockley**, *General Director Emeritus*

## ADMINISTRATION

### FINANCE

**Christopher Tom**, *Controller*

**Jess G. Perry**, *Senior Budget Manager*

**Mingsy Yan-Lau**, *Senior Accountant*

**Linda Rodriguez**, *Accounting Manager*

**Gracie Tang**, *Senior Accountant*

**Whitney Ward**, *Payroll Administrator*

### INFORMATION SERVICES

**Eric Rubio**, *Chief Information Officer*

**Paul Goetz**, *Systems Administrator*

**Steve Long**, *Network & Systems Administrator*

**Daniel Rivera**, *Network Support Engineer*

**Sara Lee**, *Programmer/Analyst*

### HUMAN RESOURCES

**Ramin Daoud**, *Director of Human Resources*

**Timmy Yuen**, *Senior Human Resources Generalist*

## ARCHIVES

**Barbara Rominski**, *Director of Archives*

## ARTISTIC

### ARTISTIC AND MUSIC PLANNING

**Zackery Hayhurst**, *Artistic Planning Manager*

**Ilana Rainero-de Haan**, *Music Planning Manager*

**John Churchwell**, *Head of Music Staff*

**Michael Bragg**,

*Music Planning Associate and Opera Librarian*

**Valentina Simi**, *Artist Services Coordinator*

**Devin Hinzo**,

*Artistic Operations & Technology Coordinator*

**Rachael Smith**, *Artistic Assistant*

### MUSIC STAFF

**John Churchwell**, **Dennis Doubin**, **Alden Gatt**,

**Bryndon Hassman**, **William Long**,

**Robert Mollicone**, **Matthew Piatt**, **Laura Poe**,

**Kseniia Polstiankina Barrad**, **Michelle Rofrano**,

**Emily Senturia**, **Maureen Zoltek**

### LANGUAGE COACHES

**Radoslava Biancalana**, *Czech*

**Anja Burmeister Strauss**, *German*

**Alessandra Cattani**, *Italian*

**Patricia Kristof Moy**, *French*

**Lynne Soffer**, *English Diction*

### SAN FRANCISCO OPERA CENTER

**Carrie-Ann Matheson**,

*Artistic Director, San Francisco Opera Center*

**Markus Beam**,

*General Manager, San Francisco Opera Center*

**Micaela Nerguizian**, *Opera Center Coordinator*

**Cesar Ulloa**, *Master Voice Teacher*

## COMMUNICATIONS

**Jeffery McMillan**, *Public Relations Director*

**Teresa Concepcion**, *Communications Manager*

## DEVELOPMENT

**Donna Batson**, *Director of Institutional Giving*

**Lisa Bordachar**,

*Director of Prospect Research and Strategy*

**Joanna Taber**,

*Associate Director, Campaigns and Sponsorships*

**Alix Josefski**, *Development Associate*

**Duygu Gün**, *Director of Business Partnerships*

### ANNUAL GIVING

**Roya Clune**, *Director of Annual Giving*

### INDIVIDUAL AND LEADERSHIP GIVING

**Tabitha S. Rowell**,

*Director of Individual and Leadership Giving*

**Jennifer Amato**, *Individual Giving Officer*

**Iosu Bascaran**, *Leadership Giving Officer*

**Michael Hoke**, *Individual Giving Officer*

**Alondra Orellana**,

*Individual and Leadership Giving Associate*

**Gabriel Tanguay Ortega**, *Individual Giving Officer*

### LEGACY GIVING

**Andrew Maguire**, *Legacy Giving Officer*

**Maude Engström**, *Legacy Giving Associate*

### SPECIAL EVENTS

**Karman Ferrell Pave**, *Director of Special Events*

**Katie Cagampan**, *Senior Manager, Special Events*

## DIVERSITY, EQUITY AND COMMUNITY

**Ryan Marchand**, *Community Engagement Manager*

**Hannah Dworkin**, *Education Development Manager*

**Cole Thomason-Redus**, *Educational Content Curator*

**Chelbi Harvin-Dickens**,

*Community Engagement Coordinator*

**Eteya Trinidad**, *Community Engagement Associate*

**Linda Baird**, **Joshua Raoul Brody**,

**Marcelle Dronkers**, **Maita Eyzaguirre**, **Kevin Gordon**,

**Lua Hadar**, **Dave Maier**, **Albert Montanes-Sanchez**,

**Cole Thomason-Redus**, **Sven Olbash**,

**Jacob Russel-Snyder**, **Katherine Issel Pitre**,

**Christopher Street**, **Matthew Wolka**,

*Teaching Artists*

## EXECUTIVE OFFICES

**Jordan Amann**, *General Director's Associate*

**Elena Park**, *Strategic Advisor*

**Celestine Ratsch-Rivera**,

*Assistant to the Executive Offices*

## MARKETING

**Troy Smith**, *Associate Director of Marketing*

**Chi-Hsuan Yang**,

*Associate Director of Analytics and Strategy*

**Adam Snellings**, *Art Director*

**Stephanie Gianni**,

*Senior Manager, Digital and Acquisition*

**Jennifer Fingal**, *Manager, Brand and Loyalty*

**Allison Griner**, *Digital Content Manager*

**Bill Murray**, *Web and E-Commerce Manager*

**Katy Zolfaghari**, *Creative Project Manager*

**Alyssa Feskanin**,

*Marketing Coordinator*

*Special Events and Promotions*

**Farrah Hammond**, *Marketing Associate*

### BOX OFFICE

**Jessica Fauver**, *Box Office Manager, Treasurer*

**Rebecca Page**,

*Medallion Society Concierge Manager*

*Assistant Box Office Manager*

**Jennifer Pollack**,

*Group Sales Manager, Assistant Treasurer*

**Charles McGraw**, *Assistant Treasurer*

**Christopher Mark**, *Assistant Treasurer*

**Roberto Bonilla**,

*Phone Room Sales Manager*

*Subscriber Representative*

**Emily Tilles**,

*Subscriptions Manager, Assistant Treasurer*

**Beverlee G. Hassid**,

*Subscriber Representative*

**Jing Bentley**, **Marilyn Duran**, **Kyle Minor**,

**Randall Wesley**, **Dale Whitmill**,

*Patron Services Personnel*

## FRONT OF HOUSE

**Jamye Divila Largent**, *House Manager*  
**Marialice Dockus**, *Head Usher*  
**Rodney Anderson, Marcelo Barbero,**  
**Stuart Bousel, Jan Brown,**  
**Danica Burt, Lila Butler,**  
**Wendy Chang, Frank Chow,**  
**Kathy Dere, Martin Dias,**  
**Dave Doering, Jonathan Drogin,**  
**Bill Flanagan, Christine Ford,**  
**Jorge Gonzalez-Rodriguez,**  
**Chip Heath, Kate Juliana,**  
**Elaine Kawasaki, Kathleen Keeler,**  
**Eileen Keremitsis, Ryszard Koprowski,**  
**Bill Laschuk, Sharon Lee,**  
**Leland Leong, Marilyn Leong,**  
**Sadie Li, Lenore Long,**  
**Doug Luyendyk, Michael Mak,**  
**Sam Mesinger, Eva Moody,**  
**John Morris, Timm Muldoon,**  
**Dale Nedelco, Beth Norris,**  
**Jeff Norris, Jan Padover,**  
**Julie Peck, Christine Plowright,**  
**Robert Remple, Bill Repp,**  
**Robyn Sandberg, Allen Sawyer,**  
**Kelly Smith, Stephanie Somersille,**  
**Melissa Stern, Theresa Sun,**  
**Claire Tremblay, Richard Wagner,**  
**Steve Weiss, Tom Wong,**  
**Elaine Yee,**  
*Ushers*

**Hui Ming Wu**, *Show Maid*

## OPERA SHOP

**Jay Stebley**, *Retail Manager*  
**Karen Topp**, *Assistant Manager*  
**Susan Montana**, *Assistant Manager*

## MUSIC OPERATIONS

**Katherine Baltrush**, *Associate Operations Director*  
**Kali Wilson**, *Associate Operations Director*  
**Noelle Romelfanger**, *Senior Operations Associate*

## CHORUS AND BALLET

**John Keene**, *Chorus Director*  
**Fabrizio Corona**, *Associate Chorus Master*

## ORCHESTRA

**Tracy Davis**, *Orchestra Manager*  
**Carrie Weick**, *Orchestra Librarian*  
**Matthew Buckman**, *Music Operations Associate*  
**Kip Cranna**, *Dramaturg Emeritus*

## PATRON OPERATIONS

**David Odenkirchen**,  
*Director of Patron Operations  
and Revenue Management*  
**Jess Levy**, *Patron Data Specialist*  
**Anamaria Ramey**, *Donor Services Manager*  
**Sarah Benjamin**, *Patron Data Assistant*  
**Chivly Krouch**, *Donor Records Coordinator*  
**Amir Magid**, *Donor Benefits Coordinator*  
**Mark Wladika**, *Web Development Manager*

## PRODUCTION

*\*Senior Production Staff Member*

## PRODUCTION ADMINISTRATION

**Jeremy Patfield**,  
*Director of Production Operations & Media*  
**Paul Dana**, *Support Services Coordinator*  
**Sylvia Jiang**, *Production Finance Assistant*  
**Ellen Presley**, *Special Projects Manager*  
**Celine Strouts**,  
*Production Operations Manager*

## AUDIO

**Doug Mitchell**,  
*Master Audio/Video Engineer*  
**Ziggy Tomcich**,  
*Assistant Master Audio/Video Engineer*

## CARPENTRY

**David Hatch**, *Master Carpenter*  
**Christopher Davis**, *Wilsey Center Head*  
**Mark Baumann**, *Assistant Master Carpenter*

## COSTUME DEPARTMENT

**Daniele McCartan**, *Costume Director*  
**Jai Alltizer**, *Costume Shop Manager*  
**David Doré**, *Senior Production Accountant*  
**Galen Till**, *Senior Production Supervisor*

## ELECTRICS

**Leon Parsons**, *Master Electrician*  
**Michael Anderson**,  
*Assistant Master Electrician*  
**Russell E. Adamson III**,  
*Lighting and Projection Systems Administrator*

## FIGHT DIRECTION

**Dave Maier**, *Fight Director*

## LIGHTING

**Justin Partier**, *Lighting Director*  
**David Tkach**, *Assistant Lighting Designer*  
**Stacey Boggs**, *Assistant Lighting Designer*  
**Kaia Merrell**, *Lighting Intern*

## MEDIA

**Jodi Gage**, *Media Producer*

## PROPERTIES

**Lori Harrison**, *Master of Properties*  
**Frederick Wielandt**,  
*Assistant Master of Properties*

## REHEARSAL

**Marin Venturi**,  
*Rehearsal Department Director*  
**Savannah Criswell**, *Rehearsal Administrator*  
**Adam Lowe**, *Rehearsal Coordinator*  
**Melissa Dufort**, *Rehearsal Assistant*  
**Leora Gilgur**, *Rehearsal Assistant*  
**Kate Juliana**, *Rehearsal Assistant*  
**Trey Costerisan**,  
*Rehearsal Department Consultant*

## SCENE SHOP

**John Del Bono**, *Scene Shop Foreman*  
**Steve McNally**, *Scenic Artist in Charge*

## STAGING STAFF

**Darin Burnett**,  
*Production Stage Manager*  
**Darin Burnett, Jennifer Harber,**  
**Jayne O'Hara, Thea Railey**,  
*Stage Managers*  
**Jose Maria Conde, E. Reed Fisher,**  
**Jenny Harber, Roy Rallo, Morgan Robinson**,  
*Assistant Stage Directors*  
**Jessica Barker, Jonathan S. Campbell,**  
**Rachel Garoon, Jennifer Harber,**  
**Jayne O'Hara, Thea Railey, Anna Reetz**,  
*Assistant Stage Managers*  
**Colm Seery**, *Dance Master*

## TECHNICAL DIRECTION

**Erik Walstad**, *Technical and Safety Director*  
**Ryan O'Steen**, *Production Manager*  
**Chris Largent Divila**,  
*Associate Technical and Facilities Director*

## WARDROBE

**Tony Gorzycki**, *Head of Wardrobe*  
**Cynthia Fusco, Robert Horek,**  
**David McKain, Catherine Verdier**,  
*Wardrobe Assistants*

## WIG SHOP PERSONNEL

**Jeanna Parham**,  
*Department Head of Wigs Hair and Makeup*  
**Christina Martin**,  
*Assistant Department Head of  
Wigs Hair and Makeup*

Dr. Myron Marx, *Company Medical Adviser*

Seyfarth Shaw LLP, *Counsel*  
Armanino LLP, *Independent Public Accountants*

Dr. George Rutherford,  
Dr. Mark Almond,  
Dr. Robert Harrison,  
Dr. Sanziana Roman,  
Dr. Clark Rosen,  
UCSF

Asero Insurance Services, *Insurance Brokers*

Cory Weaver, *Official Photographer*

Yamaha is the Official Piano of San Francisco Opera

Pianos supplied by Piedmont Piano

# Backstage Personnel

## COSTUME SHOP

Jai Alltizer (21), *Costume Shop Manager*  
Galen Till (17),  
*Senior Production Supervisor*  
Cassandra Carpenter,  
*Production Supervisor*  
Manuel Gutierrez (22),  
*Production Coordinator*  
Sally Thomas (22), *Master Tailor*  
Amy Ashton-Keller (28),  
*Master Draper*  
Barbara Ebel (13), *Senior Draper*  
Santiago Suanes (12), *Men's Draper*  
Abdiel Portalatin Perez, *Draper*  
Paula Wheeler (30), *Senior Milliner*  
Amy Van Every (37), *Senior Dyer*  
Andrea Phillips, *Assitant Dyer*  
Jersey McDermott (22),  
*Senior Craftsperson/Shoe Specialist*  
Kelly Koehn, *Craftsperson*  
Emma Lehman, Kristen Tracy (14),  
*Assistant Cutters*  
Nika Cassaro, Taylor Newell,  
*Kaitlyn Patrick, First Hand*  
Robyn Marsh, Victoria Mortimer,  
*Costume Assistants*

## COSTUME TECHNICIANS

Miriam Acosta (24)  
Karla Fix  
Hoa Fong (23)  
Gillian Haratani (10)  
Meg Horan  
Kristen Layton  
Jessica Ma  
Amanda Mitchell  
Sara Morimoto  
Mikael Nohai  
Sarah Ellen Smith  
Charles Sullivan  
Yesenia Villenasenor  
Robert Whitehurst

## WARDROBE DEPARTMENT

### CORE CREW

Linda Edwards (23)  
Edward Fonseca (10)  
Carol Horaitis (24)  
Lorraine Lewis  
Barbara Nicholas (23)  
Phil Perry (24)  
Patrick Sanchez (12)  
Don Smith (25)  
Scott Stewart (21)  
Kirsten Tucker (18)

### DRESSERS

Kathleen Blake  
Nicolas Chacon  
David Croker (16)  
Louise Connors  
Thomas Hoffman  
Claudia Holaday (42)

Paige Howie  
Andrew Koch  
Michael Kruzich  
Jeffery Larsen  
John Lewis  
Steven Mallory  
Jennifer O'Neill  
Charles Sullivan  
Anastasia Todish  
Arleen Young

## WIG AND MAKEUP DEPARTMENT

### SENIOR WIG ARTISTS

Maur Sela  
Erin Hennessy

### WIG ARTISTS

Tori Grayum  
Lindsay Saier

### SHOW CALL FOREPERSONS

Sophie Smith  
Sharon Peng  
Christina Martin

### PRINCIPAL MAKEUP & HAIR ARTISTS

Melanie Birch  
Karalynne Fiebig  
Denise Gutierrez  
Lisa Patnoe  
Toby Mayer  
Maurisa Rondeau  
Arina Izadi  
Sophie Smith

### SHOW CALL WIG, HAIR, & MAKEUP ARTISTS

Ksenia Antonoff  
Shana Astrachan  
Tatyana Fayteyeva  
Karalynne Fiebig  
Chri Holmgren Greene  
Denise Gutierrez  
Arina Izadi  
Vanessa Blanchard Lee  
Christina Martin  
Toby Mayer  
Lisa Patnoe  
Sharon Peng  
Calli Carvajal  
Consuelo Lopez Robbins  
Kristen Campbell  
Maurisa Rondeau  
Kimberly Virgen  
Maur Sela  
Sophie Smith  
Juliet Bernal  
Lisa Zomer  
Gloria Mueller  
Jessica Mayeux

## SCENE SHOP

Amy Broussard  
Dennis Forry  
Christopher Fry  
Jesse Hazzard  
Christian Martinez  
Dylan Maxson  
Patricia McCormack  
Jeff Palmer  
Loren Patterson  
Michael Ramirez  
James Ryan  
Eila Saarni  
Victor Sanchez (10)  
Sarah Shores (15)  
Frederick Wielandt (25)

## SCENIC ART DEPARTMENT

Lauren Abrams  
Jennifer Bennes  
David Dunn (25)  
Wayne Olds  
Debbie "Vola" Ruben

## CARPENTRY DEPARTMENT

Michael Accurso (29),  
*Night Crew Foreman*  
Dominic Casazza (16), *Assitant Key Flyman*  
Gabriel Castellani, *Automation Key*  
Michael Chapman, *Key*  
Dennis Criswell  
Paul Delatorre (20), *Key*  
Greg Harsha (20), *Key*  
Geoffrey R. Heron  
Geoffrey W. Heron (25), *Key*  
Philip Heron, (17),  
*Automation and Rigging Foreman*  
Ed Joe, *Warehouse Foreman*  
Michael Martino  
Harry Niedzwetzki (25)  
John O'Donnell (31), *Key Flyman*  
Enrique Pronio  
Michael Ramirez  
Ty Russell  
Bartholomew Ryan  
James Ryan  
Kenneth Ryan (37)  
Michael Ryan  
Gregory Shaff (31), *Key*  
Cyrus Sindicich  
Sean Walden  
Randy Walsh (17), *Assistant Key*  
Collin Whitfield

## PROPERTY DEPARTMENT

Scott Barringer (22), *Key*  
Christy Carter  
James Eldredge (18), *Shop Mechanic*  
Hilary Engelman  
Andrea Falkner  
Christopher Fry  
Patricia Hewett (15), *Assistant Key*  
Myron Seth Isaacs (21), *Key*  
Mark Kotschnig (20), *Key*

John Matlock, *Assistant Key*  
Beth Ozarow (26), *Out of House Key*  
Tara Pellack  
Dawn Roth-Golden  
Sarah Shores (15), *Shop Mechanic*

## ELECTRIC DEPARTMENT

Eugene Ahn, *Gel Room*  
Juan Aldana (17)  
Rebecca Bernal  
John Boatwright (34),  
*House Head Electrician*  
Ariel Bott, *Assistant Key Stage Left*  
Erik Docktor (14), *Projection Programmer*  
Amy Domjan, *Layout Electrician*  
Stephen Echerd (18)  
Norris Fong (32)  
Will Grunig (19)  
Karla Hargrave  
Robert Haycock, *Key Stage Right*  
Ana Gabriela Hernandez-McKig  
Geoff Heron (12), *Pyro Technician*  
Bernard Honigman (22),  
*Key Light Board Operator*  
Karen Jine  
Brendan Kierans,  
*Electric Shop Foreman*  
Sophie Landau  
Sonia Martinez  
Maria Mendoza (33), *Projection Coordinator*  
Glenn Quilici, *Assistant Key Stage Right*  
Kevin Quintero  
William Rodriguez  
Kirt Siders, *Data Administrator*  
Andrew Sproule (22), *Key Stage Left*  
Jax Steager,  
*Assistant Key Light Board Operator*

## AUDIO DEPARTMENT

Christine Dumke  
Deanne Franklin, *Key*  
Kimberly Griess  
Kevin McKereghan  
Tod Nixon, *Key* (23)

## MEDIA DEPARTMENT

Adrian Amsems  
Gabriel Colaluca  
Jennie Clark  
Patea Cheney  
Chris Dulmage  
James Edelhofer  
Steven Gianfermo  
Michael Hanchett  
Bob Hines  
Mitchell Kell, *Video Editor*  
Elliott Rice  
Brian Shimetz  
Ian Stewart  
Uwe Willenbacher (13), *Audio Editor*

*Employees who have served the Company for more than ten years are listed with their years of service.*

# 2021-2022 Artists

## PRINCIPAL ARTISTS

Zhengyi Bai \*\*  
Joseph Barron  
*Jamie Barton*  
Gabrielle Beteag †  
*Corey Bix*  
Ben Bliss \*  
John Brancy  
*William Lee Bryan*  
Nicole Cabell  
Nicole Car \*  
Victor Cardamone †  
Arturo Chacón-Cruz \*\*  
*Dominick Chenes* \*  
Karen Chia-ling Ho  
*Alice Chung* \*\*  
Christopher Colmenero \*\*  
James Creswell \*\*  
Etienne Dupuis \*  
Stefan Egerstrom †  
Michael Fabiano  
Christina Gansch  
Edward Graves †  
Greer Grimsley  
*Sarah Cambidge* \*\*  
Nicole Heaston  
Soloman Howard  
*Michael Jankosky*  
*Rhoslyn Jones* \*\*  
Francis Jue \*  
Hyon Kim  
Konu Kim \*  
Sabina Kim \*  
*Bojan Knežević*  
Anne-Marie MacIntosh †  
Simone McIntosh \*\*  
*Liesl McPherrin*  
*Courtney Miller*  
Timothy Murray †  
Christopher Oglesby \*\*  
*William O'Neill*  
*So Young Park*  
Amitai Pati \*\*  
Ailyn Pérez \*\*  
*Yulan Piao*  
*Chester Pidduck*  
*Sun-Ly Pierce*  
Luca Pisaroni  
Cody Quattlebaum \*\*  
Irene Roberts  
Mikayla Sager †  
*Kindra Scharich*  
*Philip Skinner* \*\*  
Joel Sorensen  
*Andrew Stenson* \*\*  
Elisa Sunshine †  
Russell Thomas

Esther Tonea †  
Dale Travis \*\*  
Elza van den Heever \*\*  
Alfred Walker  
Rachel Willis-Sorensen  
Hongni Wu \*  
Guang Yang  
Adela Zaharia \*  
Meigui Zhang \*\*

## CONDUCTORS

Darrell Ang \*  
Bertrand de Billy \*  
Eun Sun Kim  
Henrik Nánási

## STAGE DIRECTORS

Michael Cavanagh  
Jose Maria Condemi  
Stan Lai  
Shawna Lucey  
Matthew Ozawa

## CHOREOGRAPHERS

Colm Seery

## SET DESIGNERS

Robert Innes Hopkins  
Alexander V. Nichols  
Erhard Rom  
Tim Yip

## COSTUME DESIGNERS

Constance Hoffman  
Robert Innes Hopkins  
Jessica Jahm  
Tim Yip

## LIGHTING DESIGNERS

Michael Clark  
Jane Cox  
Gary Marder  
Justin Partier

## VIDEO/PROJECTION DESIGNER

Alexander V. Nichols  
Erhard Rom

\* San Francisco Opera debut

\*\* U.S. debut

° Former Adler Fellow

† Current Adler Fellow

\*\* Former Merola Opera Program participant

*Cover Artist*

# Chorus

**John Keene**, *Chorus Director*

**Fabrizio Corona**, *Associate Chorus Master*

## REGULAR CHORUS

Nadima Avakian	Courtney Miller
Buffy Baggott	Angela Eden Moser
Elizabeth Baker	Sally Mouzon
Kathleen Bayler	Sally Porter Munro †
C. Michael Belle	Erin Neff
William Bryan *	William O'Neill
Janet Campbell	Andrew Thomas Pardini *
Alan Cochran	Rachelle Perry
Sara Colburn	Phillip Pickens
Clare Demer	William Pickersgill
Anders Fröhlich	Chester Pidduck
Patrick Hagen	Laurel Cameron Porter
Daniel Harper	Valery Portnov
Christopher Jackson	Fernando Ruiz
Michael Jankosky *	Carole Schaffer
Silvie Jensen	Sigmund Seigel †
Mitchell Jones	Jonathan Smucker
Wilford Kelly	Whitney Steele
Claire Kelm	Nicole Takesono
Bojan Knežević	Jesslyn Thomas
Elisabeth Rom Lucio	Jere Torkelsen
Liesl McPherrin	Andrew Truett

\* Solo Role

† Chorus member on Leave of Absence

## EXTRA CHORUS

Jennifer Brody	Jim Monios
Cheryl Cain	Sally Porter Munro
Katie Carlson Cartwright	Aimée Puentes
Kelly Clarke	Leandra Ramm
Margaret Genovese	Clifton Romig
Kevin Gino	Kindra Scharich
Harlan Hays	Alexander Taite
Glenn Healy	Michael Taylor
Carolyne Anne Jordan	Igor Vieira
David Kekuewa	Jacque Wilson
Adam Lowe	Daniel Yoder
Eileen Alonso Meredith	

San Francisco Opera extends its gratitude and appreciation to the following labor organizations whose members, artists, craftsmen, and craftswomen greatly contribute to our performances:

American Federation of Musicians, Local 6

American Guild of Musical Artists, Inc.

International Alliance of Theatrical Stage Employees, Local 16

Theatrical Wardrobe Union, Local 784, I.A.T.S.E.

Make-Up Artists and Hair Stylists Union, Local 706, I.A.T.S.E.

The Art Directors Guild & Scenic, Title and Graphic Artists Local 800

United Scenic Artists Local Usa – 829, I.A.T.S.E.

Box Office and Front of House Employees Union, Local B-18





---

# Orchestra

## FIRST VIOLIN

Kay Stern, *Concertmaster*  
Laura Albers, *Associate Concertmaster* †  
Heidi Wilcox, *Acting Associate Concertmaster*\*  
Jennifer Cho, *Acting Assistant Concertmaster*  
Dawn Harms  
Mariya Borozina  
Barbara Riccardi  
Dian Zhang  
Leonid Igudesman  
Jennifer Hsieh  
Asuka Annie Yano  
Wenyi Shih\*\*  
Robin Hansen\*\*

## SECOND VIOLIN

Jeremy Preston, *Principal*  
Martha Simonds, *Associate Principal*  
Beni Shinohara, *Assistant Principal*  
Eva Karasik  
Leslie Ludena  
Maya Cohon  
Craig Reiss  
Heeguen Song\*\*

## VIOLA

Carla Maria Rodrigues, *Principal*  
Patricia Heller, *Acting Associate Principal*\*  
Joy Fellows, *Acting Assistant Principal*  
Jonna Hervig  
Natalia Vershilova  
Yi Zhou\*\*  
Elizabeth Prior\*\*

## CELLO

David Kadarau, *Principal*\*\*  
Thalia Moore, *Associate Principal*  
Peter Myers, *Assistant Principal*  
Nora Pirquet  
Emil Miland  
Victoria Ehrlich  
Ruth Lane †  
Eric Sung\*\*

## BASS

Joseph Lescher, *Principal*  
Jonathan Lancelle, *Associate Principal*  
Steven D'Amico, *Assistant Principal*  
Shinji Eshima  
Samuel Shuhan\*\*

## FLUTE

Julie McKenzie, *Principal*  
Michelle Caimotto\*\*  
Stephanie McNab\*

## PICCOLO

Stephanie McNab

## OBOE

Mingjia Liu, *Principal* †  
Gabriel Young, *Acting Principal*  
Jessica Pearlman\*\*  
Benjamin Brogadir\*\*

## ENGLISH HORN

Jessica Pearlman\*\*

## CLARINET

Jose Gonzalez Granero, *Principal*  
Joanne Burke Eisler, *Assistant Principal* †  
Matthew Boyles\*\*  
Anthony Striplen †  
Clark Fobes\*\*

## BASS CLARINET

Anthony Striplen †  
Clark Fobes\*\*

## BASSOON

Rufus Olivier, *Principal*  
Daniel MacNeill  
Michael Severance

## CONTRABASSOON

Michael Severance

## HORN

Kevin Rivard, *Co-Principal*  
Mark Almond, *Co-Principal* †  
Keith Green  
Brian McCarty, *Acting Co-Principal*  
Meredith Brown\*\*  
Caitlyn Smith-Franklin\*\*  
Christopher Cooper\*\*

## TRUMPET

Adam Luftman, *Principal*  
Scott Macomber\*\*  
John Pearson\*

## TROMBONE

Samuel Schlosser, *Principal*  
Jeffrey Budin\*\*  
Michael Cox\*\*  
David Ridge

## BASS TROMBONE

David Ridge, *Principal*

## TUBA/CIMBASSO

Zachariah Spellman, *Principal*

## TIMPANI

John Burgardt, *Principal*

## PERCUSSION

Richard Kvistad, *Principal/Associate Timpani*  
Patricia Niemi

## HARP

Daniel Levitan\*\*  
Annabelle Taub\*\*

## ADDITIONAL MUSICIANS

Qin , Zhou Yi

## LIBRARIAN

Carrie Weick  
Matthew Buckman, *Assistant*

## ORCHESTRA MANAGER

Tracy Davis  
Matthew Buckman, *Assistant*

\* Principal for one or more fall season operas

† Leave of absence

\*\* Season substitute

---

# Corps Dancers

Colm Seery, *Dance Master*

Alice Cao  
Alysia Chang  
Brett Conway ^  
Jamielyn Duggan ^  
Alexandra FitzGibbon  
Blanche Hampton ^  
Bryan Ketron ^  
Rachel Speidel Little ^

Beth Maslinoff  
Jackie McConnell  
Jekyns Pelaez ^  
Chiharu Shibata ^

\* Solo Dancer

^ Tenured

---

# Supernumeraries

Pauli Amornkul\*  
Sili Gao\*  
Marissa Israel\*  
Helen Lew\*  
Sarah Yune\*

\* *Dream of the Red Chamber* only

# San Francisco Opera Orchestra



**Kay Stern**  
Concertmaster



**Laura Albers**  
Associate  
Concertmaster



**Heidi Wilcox**  
Acting Associate  
Concertmaster



**Jennifer Cho**  
Acting Assistant  
Concertmaster



**Dawn Harms**  
First Violin



**Mariya Borozina**  
First Violin



**Barbara Riccardi**  
First Violin



**Dian Zhang**  
First Violin



**Leonid Igudesman**  
First Violin



**Jennifer Hsieh**  
First Violin



**Asuka Annie Yano**  
First Violin



**Wenyi Shih**  
First Violin  
*Regular Substitute*



**Robin Hansen**  
First Violin  
*Regular Substitute*



**Jeremy Preston**  
Principal  
Second Violin



**Martha Simonds**  
Associate Principal  
Second Violin



**Beni Shinohara**  
Assistant Principal  
Second Violin



**Eva Karasik**  
Second Violin



**Leslie Ludena**  
Second Violin



**Maya Cohon**  
Second Violin



**Craig Reiss**  
Second Violin



**Heeguen Song**  
Second Violin  
*Regular Substitute*



**Carla Maria Rodrigues**  
Principal  
Viola



**Patricia Heller**  
Acting Associate  
Principal, Viola



**Jonna Hervig**  
Viola



**Natalia Vershilova**  
Viola



**Joy Fellows**  
Acting Associate  
Principal, Viola



**Elizabeth Prior**  
Viola  
*Regular Substitute*



**David Kadarrauch**  
Principal  
Cello



**Thalia Moore**  
Associate Principal  
Cello



**Peter Myers**  
Assistant Principal  
Cello



**Nora Pirquet**  
Cello



**Emil Miland**  
Cello



**Victoria Ehrlich**  
Cello



**Ruth Lane**  
Cello



**Eric Sung**  
Cello  
*Regular Substitute*

**SAN FRANCISCO OPERA ORCHESTRA CONTINUED**



**Joseph Lescher**  
Principal  
Bass



**Jonathan Lancelle**  
Associate Principal  
Bass



**Steven D'Amico**  
Assistant Principal  
Bass



**Shinji Eshima**  
Bass



**Julie McKenzie**  
Principal  
Flute



**Stephanie McNab**  
Flute & Piccolo



**Mingjia Liu**  
Principal  
Oboe



**Gabriel Young**  
Acting Principal  
Oboe



**Jose Gonzalez Granero**  
Principal Clarinet



**Joanne Burke Eisler**  
Assistant Principal  
Clarinet



**Anthony Striplen**  
Clarinet &  
Bass Clarinet



**Rufus Olivier**  
Principal  
Bassoon



**Daniel MacNeill**  
Bassoon

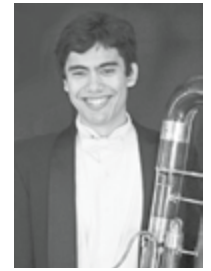

**Michael Severance**  
Bassoon &  
Contrabassoon



**Kevin Rivard**  
Co-Principal  
Horn



**Mark Almond**  
Co-Principal  
Horn



**Keith Green**  
Horn



**Brian McCarty**  
Acting Co-Principal  
Horn



**Christopher Cooper**  
Horn  
*Regular Substitute*



**Adam Luftman**  
Principal  
Trumpet



**John Pearson**  
Trumpet



**Scott Macomber**  
Trumpet  
*Regular Substitute*



**Samuel Schlosser**  
Principal Trombone



**David Ridge**  
Principal  
Bass Trombone



**Zachariah Spellman**  
Tuba/Cimbasso



**John Burgardt**  
Timpani



**Richard Kvistad**  
Principal Percussion &  
Associate Timpani



**Patricia Niemi**  
Percussion



**Tracy Davis**  
Orchestra Manager



**Carrie Weick**  
Librarian



**Matthew Buckman**  
Assistant Orchestra  
Manager & Librarian

*Most photos by John Martin.  
Not pictured:  
Yi Zhou (Viola), Samuel Shuhan (Bass),  
Michelle Caimotto (Flute),  
Jessica Pearlman (Oboe), Benjamin Brogadir (Oboe),  
Matthew Boyles (Clarinet), Clark Fobes (Clarinet),  
Meredith Brown (Horn), Caitlyn Smith-Franklin (Horn),  
Jeffrey Budin (Trombone), Michael Cox (Trombone),  
Daniel Levitan (Harp), Annabelle Taubl (Harp)*

# San Francisco Opera Regular Chorus



**Nadima Avakian**  
Soprano



**Kathleen Bayler**  
Soprano

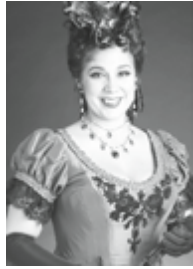

**Sara Colburn**  
Soprano



**Clare Demer**  
Soprano

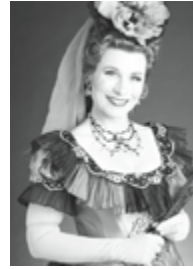

**Claire Kelm**  
Soprano

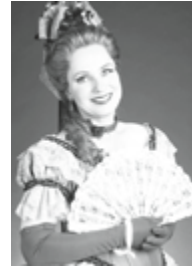

**Elisabeth Rom Lucio**  
Soprano



**Liesl McPherrin**  
Soprano



**Angela Eden Moser**  
Soprano



**Rachelle Perry**  
Soprano



**Carole Schaffer**  
Soprano



**Jesslyn Thomas**  
Soprano



**Buffy Baggott**  
Mezzo-Soprano



**Elizabeth Baker**  
Mezzo-Soprano



**Janet Campbell**  
Mezzo-Soprano



**Silvie Jensen**  
Mezzo-Soprano



**Courtney Miller**  
Mezzo-Soprano



**Sally Mouzon**  
Mezzo-Soprano



**Sally Porter Munro**  
Mezzo-Soprano  
*Leave of Absence*



**Erin Neff**  
Mezzo-Soprano



**Laurel Cameron Porter**  
Mezzo-Soprano



**Nicole Takesono**  
Mezzo-Soprano



**C. Michael Belle**  
Tenor



**Alan Cochran**  
Tenor



**Patrick Hagen**  
Tenor



**Daniel Harper**  
Tenor



**Christopher Jackson**  
Tenor



**Michael Jankosky**  
Tenor



**Phillip Pickens**  
Tenor



**Chester Pidduck**  
Tenor



**Sigmund Seigel**  
Tenor  
*Leave of Absence*



**Jonathan Smucker**  
Tenor



**Andrew Truett**  
Tenor



**William Bryan**  
Baritone



**Anders Fröhlich**  
Baritone



**Mitchell Jones**  
Baritone



**Andrew Thomas Pardini**  
Baritone



**Jere Torkelsen**  
Baritone



**Wilford Kelly**  
Bass



**Bojan Knežević**  
Bass



**William O'Neill**  
Bass



**William Pickersgill**  
Bass



**Valery Portnov**  
Bass

*Not pictured: Whitney Steele, Mezzo-Soprano; Fernando Ruiz, Tenor*

*Most photos by John Martin.*

*Carole Schaffer by Pamela Dale and Jonathan Smucker by Lisa Keating.*

## San Francisco Opera Corps Dancers



Jamielyn Duggan



Brett Conway



Blanche Hampton



Bryan Ketron



Rachel Speidel Little



Jekyns Pelaez



Chiharu Shibata

# Individual Giving

The collective support of San Francisco Opera's generous donor family keeps world-class opera on the stage and brings transformative community programs to students and families. Each year support from individuals like you accounts for 75% of the contributed revenue needed to create great opera.

## COMPANY SPONSORS

### \$1,000,000 AND ABOVE

Jerome L. & Thao N. Dodson  
The Dolby Family  
Carol & Dixon Doll  
Bertie Bialek Elliott  
Peter Fenton & Kate Greer  
Keith & Priscilla Geeslin  
Gordon Getty  
John A. & Cynthia Fry Gunn  
Burgess & Elizabeth Jamieson  
Franklin & Catherine Johnson  
Edmund W. & Jeannik Méquet Littlefield Fund  
Steven M. Menzies  
Bernard & Barbro Osher  
Jan Shrem & Maria Manetti Shrem  
Dianne & Tad Taube  
Phyllis C. Wattis Endowment Funds  
Diane B. Wilsey  
Barbara A. Wolfe

## PRODUCER

### \$250,000–\$999,999

Carol Franc Buck Foundation  
Dr. & Mrs. William M. Coughran  
Bob Ellis  
Peggy & Boyce Nute  
Denise Littlefield Sobel  
Anonymous (2)

## EXECUTIVE PRODUCER

### \$200,000–\$249,999

Marcia Barinaga & Corey Goodman  
Mrs. John Maxwell Bryan  
Sylvia & John Hughes  
Leslie & George Hume  
Arthur & Toni Rembe Rock  
Anonymous

## CO-PRODUCER

### \$150,000–\$199,999

Mr. & Mrs. Jeffrey Earl  
Betty & Jack Schafer

## ASSOCIATE PRODUCER

### \$100,000–149,999

Robert Mailer Anderson & Nicola Miner  
Helen Berggruen, for Five Arts Foundation  
Margareta & Staffan Encrantz  
Mr. & Mrs. J. Patterson McBaine  
Nancy S. Mueller  
Ms. Barbara Oshman & Mr. David Braker  
Barbara Moller Ward

## PLATINUM CIRCLE

### \$50,000–\$99,999

Norby Anderson  
Mr. & Mrs.\* Joachim Bechtle  
Ruth Belvin  
Jack Calhoun & Trent Norris  
David & Karin Chamberlain  
Valerie Crane Dorfman  
Alexander\* & Antonia Cross  
Julie Dickson  
Lisa Erdberg & Dennis Gibbons  
Mr. & Mrs. Noel Fenton  
Mr.\* & Mrs. Arthur J. Fritz, Jr.  
Jerome Guillen & Jeremy Gallaher  
Susan & Eric Johnston  
Anne & Timothy Kahn  
Candace Zander Kahn  
William & Gretchen Kimball Fund  
Karen J. Kubin  
Dr. & Mrs. John Lavorgna  
Susan & Philip Marineau  
The McMurtry Family  
Michael Moritz & Harriet Heyman  
Norman & Janet Pease  
Ruth Quigley  
Eliza Linley & David Richardson\*  
Pamela & Richard Rigg  
The Theodore Rosenberg  
Charitable Foundation,  
in honor of Rose O'Shaug  
Charles P. Russell  
Abraham D. & Marian S. Sofaer  
James & Beth Wintersteen  
Akiko Yamazaki & Jerry Yang  
Anonymous (2)

## GOLD CIRCLE

### \$25,000–\$49,999

Mr. Brian G. Atwood & Ms. Lynne H. Edminster  
Brigid S. Barton  
Darla & Richard Bastoni  
Fred & Betty Bialek  
Dawn Yates Black  
Jamie & Philip Bowles  
Edward Paul Braby, M.D.  
Romana D. Bracco  
Marion M. Cope  
Peter & Jayne Davis  
Ms. Christina & Dr. Elizabeth DeBruin Warren  
Robert & Dana Emery  
Bob Epstein & Amy Roth  
Dr. & Mrs. Eric Fain  
Anna & Steven Fieler

Dianne A. Fowler  
Ms. Margarita Gandia &  
Ms. Diana Campoamor  
Glasser Family Fund  
Hon. Barry Goode & Dr. Erica Goode\*  
Ms. Wanda Lee Graves  
Clelia Gray  
Michael A. Harrison & Susan Graham Harrison  
Jane & David Hartley  
James A. Heagy, in memory of Jayne Heagy  
Mary & Craig Henderson  
Brian & Rene Hollins  
Thomas E. Horn & Bob Ross Foundation  
Mr. & Mrs.\* C. Bradford Jeffries  
Michael Kalkstein & Susan English  
Jeffrey & Anne Katz  
Mr. Lawrence A. Kern  
Jack Klingelhofer  
Dr. Susan Kroll & Mr. Mark R. Kroll  
Sheila & Thomas Larsen  
Noëlle Leca & Michael Moradzadeh  
Mr. Fred M. Levin & Ms. Nancy Livingston\*,  
The Shenson Foundation  
Dr. & Mrs. H. H. Loomis, Jr.  
Yasmin & Oren Lukatz  
Jennifer Coslett MacCready  
Patrick McCabe  
Nion McEvoy & Leslie Berriman  
Ellen & Paul McKaskle  
Mrs. James K. McWilliams  
Teresa & Mark Medearis  
Cathy & Howard Moreland  
Paul Nordine  
Sally & Craig Nordlund  
Julian & Willie Sue Orr  
Neil & Elsa S. Pering  
Mary & Bill Poland  
Anne B. Popkin  
Dr. & Mrs. George T. Rab  
Linnea & George Roberts  
Chandra & Michael Rudd  
Sakana Foundation  
Christopher & Trudi Seiwald  
Mr. William R. Stensrud &  
Ms. Suzanne Vaucher  
Isobel & Roger Sturgeon  
William & Mikiko Walker  
Daphne & Stuart Wells  
Peter & Georgia Windhorst  
Dr.\* & Mrs. John A. Zderic  
A Grateful Patron  
Anonymous (2)

\* deceased

## INDIVIDUAL GIVING CONTINUED

### MEDALLION SOCIETY PRESIDENTS

J. Boyce Nute,  
2018–Present

Kristina Flanagan,  
2013–2018

Cathy MacNaughton,  
2008–2013

Mrs. Harry Wetzel\*,  
1995–2003

Diane B. Wilsey,  
1988–1994

Harriet Meyer Quarré\*,  
*Founding President, 1983–1987*

### SILVER CIRCLE \$15,000–\$24,999

Claire & Greg Allison  
Mr. Paul B. Althouse  
Sig Anderman  
Dr. Nancy L. Ascher  
Kathryn & Frederick Baron  
Patricia & Edwin Berkowitz  
Dr.\* & Mrs. Joseph Bernstein  
Jennifer M. Bienaime  
Jared & Claire Bobrow  
Dr. Sean P. Bohlen & Mrs. Tanum Davis Bohlen  
Mrs. Karen Broido  
Alan R. & Sally J. Brudos  
Carol Franc Buck\*  
Michael\* & Marilyn Cabak  
Donald D. Campbell  
Frank & Pat Carrubba  
Mr. & Mrs. Lyman H. Casey  
Dr. J. Samuel Chase  
Mr. & Mrs. W. S. Child  
Leonard & Marie Collins  
Michèle Beigel Corash & Laurence Corash  
Ms. Caroline Daniels  
Timothy D. Dattels & Kristine M. Johnson  
Shirley Davis & Paul Sack  
Reid & Peggy Dennis  
Paula Dieli & Michael Schubert  
Admiral James O. Ellis, Jr. &  
Dr. Elisabeth Paté-Cornell  
Judith & Philip Erdberg  
Dr. Julita Fong  
Edward Frank & Sarah Ratchye  
David Gockley & Linda Kemper  
Dr. M. Henry Heines & Ms. Katherine Fines  
Linda & Robert Klett  
Ms. Wanda Kownacki  
Ms. Katharine Lange  
Mr. Randall E. Laroche & Mr. David Laudon  
Mr. Donald R. Leighton & Mr. Hector Yee  
Eileen & Hank Lewis  
Lisa P. Lindefel  
Bernice Lindstrom  
Cynthia & Richard Livermore  
Tom Lockard & Dr. Alix Marduel  
Betty Maddux, in memory of Edward Koester  
Timothy J. Marten, M.D. & Ms. Mary C. Heylin  
Elaine McKinley & Kit Durgin  
Al Medvitz & Jean McCormack  
Karl & Kristen Mills  
Dr. Judy C. Miner  
Phyllis Moldaw  
Ronald D. Morrison  
Maryam & Oran Muduroglu  
Robert Munday & Evamarie Doering  
Mrs. William H. Orrick, Jr. & Diana V. Rogers  
Mrs. Carol E. Parker & Dr. Gerhard H. Parker  
Jason Phillips & Sheila Schroeder  
Mr. Gordon Radley  
Suzanne & Robert Redfern-West

Mr. Glenn H. Reid  
Mr. & Mrs. John S. Renard  
Louise & Paul Renne  
Mrs. William C. Robison  
Bob & Terri Ryan  
Michael Sack  
Anthony & Shipley Salewski  
Drs. Edward & Dale Sickles  
Mr. & Mrs. Eugene Stark  
Maureen Sullivan  
Ms. Nadine M. Tang  
Mr. Terrence Tilley  
Ann Classen Treadwell  
Mrs. Misty W. Tyree  
Dr. Catharine van Ingen & Dr. W. J. Wisniewski  
Ronald & Emely Weissman  
Sheila Wishek  
S. Shariq Yosufzai & Brian E. James  
Diane & Howard Zack  
Ward & Diane Zumsteg  
Anonymous (3)

### INTERMEZZO \$10,000–\$14,999

Linda & Andrew Ach  
Dorrit Ahbel, M.D.  
Robert M. Anderson & Kyong Shik Eom  
Greer\* & Veronica Arthur  
James & Cheryl Babcock  
Michael F. Barrientos  
Frank S. Bayley  
David Bertoni  
Bill & Alison Boeckmann  
Chris & Jennifer Brahm  
Mr. & Mrs. Jerry Brenholz  
Ms. Barbara Brown  
Ellie & Theodore Brown  
Elissa Buie & Dave Yeske  
Rike & Klaus Burmeister  
Jeanne & William Cahill  
Edith & David Cassel  
Mark R. Chaitkin & P. Cecilia Storr  
Jeffrey Chambers & Andrea Okamura  
Drs. Devron & Valerie Char  
Rudy Ciuca & Joseph Lawrence  
Maureen Clarke  
Janet Cluff  
Alice Corning  
James Cross & Charles Antonen  
George & Susan Crow  
Drs. John & Lois Crowe  
John Cullison & Diana Kissil  
Ms. Denise Cutler  
Yogen K. & Peggy Dalal  
Mr. Orlando Diaz-Azcuy  
Mr. & Mrs. J. Philip DiNapoli  
Mr. Peter Dinkelspiel  
Sarah Douglas & Marie Vitulli  
Donna Dubinsky & Leonard Shustek  
Jacqueline & Christian P. Erdman  
Cheryl Fippen & Mary True  
Doris Fisher  
Mr. & Mrs. Warren W. Flack  
Jacques Fortier  
Lisa Z. Gamshad  
Mr. Michael M. Garland & Ms. Virginia A. Coe  
Nanette Gartrell, M.D. &  
Dee Mosbacher, M.D., Ph.D.  
Kurt Tristan Geselbracht & Francisco Guevara  
Arlene & Doug Giancoli  
Dorothy Gietzen  
Ann & Daniel Girard  
Ms. Jane M. Gitschier  
Don & MaryAnn Graulich  
Anne Gray  
Geoffrey & Marcia Green  
Bernice E. Greene  
Mrs. Peter E. Haas  
Bro Half  
Sandra Handler  
Joseph H. Harris, Jr.

Stephen & Diane Heiman  
Alfred\* & Ruth Heller  
Martha & Michael Helms  
Carol F. Henry  
Peggy Hill  
Doreen Woo Ho & James Ho  
Susan K. Hoerger  
Mr. Ron Holloway & Mr. Doug Hammerich  
Vincent & Christina Hu  
Charles & Brandi Hudson  
Kimberly M. Hughes  
Mr. David S. Hugle & Mr. Haggai Niv  
Bradford L. Humphrey  
Ms. Margaret C. Hutchins  
Arlene Inch  
Ms. Libby Ingalls  
Riki & Robert Intner  
Mr. Guyton N. Jinkerson  
Fred Karren  
Dr. Avi Katz & Dr. Raluca Dinu  
Barbara & Ron Kaufman  
Jeannie Kaufman  
Laurie Kottmeyer & Bianca Duarte  
Bill & Jeanne Landreth  
Kurt A. Latta  
Mr. John E. Lee  
Ms. Patricia Lee-Hoffmann  
Mary Lemmon  
Ms. Miranda Leonard  
Allan Lerch, in honor of Anne Lerch\*  
Mr. J. Stoner Lichty, Jr. & Dr. Darryl L. Raszl  
David\* & Lillian Lieberman  
Sylvia R. Lindsey  
Sylvia & Paul Lorton Jr.  
Dr. & Mrs. Laurence R. Lyons  
Marco Magarelli &  
Geraldine Martinez-Magarelli  
Arlee & Paul\* Maier  
Charlot\* & Gregory Malin  
Lori & David Marquardt  
Mr. Robert B. Mison  
Mr. D. G. Mitchell  
Ann Marie Mix  
Justin & Meaghan Moore  
Thomas & Lydia Moran  
Don & Rene Morgan  
Alice Ames Morison & Dr. Oakley Hewitt\*  
William O. Morris,  
in memory of Susan Woodbury Morris  
Mr. Manfred Mundelius  
Dr. Lois Levine Mundie  
Janet Napolitano  
James A. Noe, III  
Karl F. Nygren  
Judy O'Young, M.D. & Gregg Hauser  
Mr. David Oldroyd  
Patric & Mary Powell  
Reuben, Junius & Rose, LLP &  
James & Sheryl Reuben  
Ms. Isabel Rhee  
Fran Rominger  
Barbara J. Ross  
Todd & Sandra Sachs  
Felipe R. Santiago & Barry T. Joseph  
Merrill Randol  
Scott Kittedge Simonds  
Dr. & Mrs.\* Marvin Smoller  
Ms. Zornitza Stefanova &  
Mr. Payam Mirrashidi  
Dr. Kenneth & Laurel Stein Duty &  
Devotion Memorial Fund  
Dr. & Mrs. W. C. Sweeting, Jr.  
Valli Benesch & Bob Tandler  
TL Trust  
Ms. Marimar Torres  
Ms. Lisa Tough  
Barbara L. Traisman  
Mr. & Mrs. James S. Tunnell  
Ms. Heidi Ulrich,  
in memory of Ursula Bisconer  
Urbanek Family Foundation  
Soo & Raj Venkatesan

Hon. James L. Warren (Ret.)  
Lucie & Jerry Weissman  
Mr. Richard P. & Catherine M. West  
Ms. Valerie Wheat  
Linda A. Whittaker  
Mr. & Mrs. Y. Wood Wong  
Judith B. Workman  
Ms. Melinda Yee Franklin  
Mary & Harold Zlot Family Foundation  
Christopher Zuber  
Zuni Café  
Anonymous (9)

### BRONZE CIRCLE \$7,500–\$9,999

David & Judith Preves Anderson  
James Scott Bays  
Mr. Stephen Beitzel & Ms. Lise Quintana  
Dr. Barbara Lynn Bessey  
Donald Blais & Michael McGinley  
Robert V. Brody & Andrea Jacoby  
Karen Burtness Prak & Jan Willem Prak  
Dr. Heidi H. Cary  
Pamela Ceglinski  
Melvin & Hella Cheitlin  
Charles Connor, M.D.  
Mr. Robert D. Cooter  
Michael & Jean Couch  
Richard H. Davis, Ph.D.  
John\* & Bonnie Demergasso  
Dr. Mary Eichbauer & Dr. Greg Gartrell  
Mr. & Mrs. Vladimir Ermakoff  
Drs. Bette & James Felton  
Barbara B. & Joseph P. Fredrick  
Mr. & Mrs. Dane Gillette  
Robert C. Goodman & John Bankston  
Mr. Frederick Grauer  
John J. Gray  
Sallie Griffith  
Lyndsey Harrison  
Ian Hinchliffe & Marjorie Shapiro  
Donald & Jacqueline Jacobberger  
Drs. Phyllis A. Kempner & David D. Stein  
Sujitpan Bao Lamsam & Scott D. Sagan  
Anthony Leuin & Jean Bertrand  
Dr. Britt-Marie Ljung & Mr. Warren E. Miller  
Nathaniel M. Lopez  
Deborah Marion, Tax CPA, EA  
Mr. James C. Moora  
Heidi Munzinger & John Shott  
Ms. Jeanne E. Newman  
Ms. Nancy Pfund & Phil Polakoff, M.D.  
Dorothy R. Saxe  
Gary & Dana Shapiro  
Ms. Ruth A. Short  
Donald Sobelman & Leishia Woolwine  
Mr. & Mrs. Reginald D. Steer  
Michael & Susanna Steinberg  
Mary & Terry Vogt  
Dr. Bradford W. Wade & Dr. Linda K. Riebel  
Bob & Gail Walker  
Sharon & Clark Winslow  
Peggy & Lee Zeigler  
Dr. Richard Zuniga\* & Mr. Sean SeLegue  
Anonymous

### BENEFACTOR \$5,000–\$7,499

Michelle M. Ackerman  
Dr. Maria D. Allo  
Kendall & Claire Allphin  
Mr. & Mrs. Steven Anderson  
Ms. Anna Antonucci  
Matthew Austern & Janet Lafler  
Linda Barrett  
Joanna Beam  
William J. Bennington  
Dr. Phyllis Blair  
Susan S. Blake & Joel Kaufmann  
Mr. & Mrs. Frank Bliss

\* deceased

## INDIVIDUAL GIVING CONTINUED

Lucia Bogatay & Thomas D. Wickens\*  
 Ms. Jennifer Bonilla  
 Judy Brady & Drew W. Browning  
 Ms. Jennifer Braun & Mr. Raymond Ryan  
 Joseph & Linda Bronson  
 Lisa Bury & John Taylor  
 Charles Bush & Calvin Lau  
 Clark & Elizabeth Callander  
 Frances Campra  
 Richard Caplin, MD  
 Solomon Cera  
 Ben Chai & Bob Nelson  
 Jim Chanin & Rachel Richman  
 Thomas & Virginia Chen  
 Julia Frohlich Cherry  
 Carol T. Christ  
 Susan & Rich Christie  
 Ms. Carlyn Clause &  
 Mr. Alexander L. Brainerd  
 Thierry Bui & Paul Clifford  
 Vicki L. Coe M.D. & Jennifer Mitchell  
 Mr. Craig Corbitt & Ms. Nancy Stoltz  
 Mr. Thomas Cruz  
 Mr. Orville W. Dale  
 Mr. A. S. Damji  
 Dr. & Mrs. Philip S. Dauber  
 Mr. & Mrs. Thomas E. Dienstbier  
 Mrs. Michael D. Dooley\*  
 Mr. & Mrs. William G. Doolittle  
 Ms. Joyce Dostale  
 Katherine Herrick Drake  
 Jeffrey Dunn & Carolyn Bruguera  
 Mrs. Marilyn Dunn  
 Claudette Duran  
 Susan & Bruce Dzieza  
 Ms. Nancy J. English  
 Janice & Jack Eskridge  
 Mr. Steve N. Fecher  
 Alexander L. Fetter & Lynn B. Bunim  
 Jessena Finn  
 Rick & Debra Fisher  
 Dr. Harvey & Mrs. Deborah Fishman  
 Barbara B. Friede  
 Elise & Tully Friedman  
 Donald E. & Patricia D. Frischmann  
 David & Betsy Fryberger  
 K Gabrielson  
 Mr. Richard J. Galbraith  
 Mr. Sameer K. Gandhi & Ms. Monica Lopez  
 Candace & Vincent Gaudiani  
 Dr. & Mrs. Marvin L. Gordon  
 Dr. Kathleen Grant & Dr. Thomas Jackson  
 Diane Green  
 Mr. Benjamin Gregorski  
 Johnnie Johnson & John E. Hafernik  
 Kathleen Hart  
 Mollie Hedges & Laurel Lembo  
 Peggy Heineman  
 Miranda Heller & Mark Salkind  
 Ralph Hexter & Manfred Kollmeier  
 Judith & Patrick Hobin  
 Al Hoffman & David Shepherd  
 Mr. Larry Horton  
 Alfred & Sally Jones  
 Barbara E. Jones,  
 in memory of William E. Jones  
 Barbara J. R. Jones  
 Paul S. Jones  
 Rosemary Joyce & Russell Sheptak  
 David A. Kadish & Michael C. Norton  
 Dr. Cheng C. Kao & Susan L. Kao  
 Suzan Kaufmann  
 Daniel Kelley  
 Ms. Kathryn Kersey  
 Mehrzad Khajenoori  
 Victoria Kirby  
 Mr. Sven E. Kjaersgaard  
 Mr. & Mrs. William W. Klaproth  
 Regina Lackner  
 Ms. Barbara Laferriere  
 Melissa & Laurence Lasky  
 Carol Leitch & Nanci Leitch

Mark & Debra Leslie  
 Océane Li & Dr. Sofien Bouaziz  
 Marie & Barry Lipman  
 Drs. May Loo & William Thurston  
 Claude L. Lowen  
 Jean & Lindsay MacDermid  
 Charles & Nancy Mack  
 Mr. Neil MacPhail\*  
 Dr. Pamela Marron  
 Mrs. Constance Marvin  
 Mr. Robert E. McCleskey  
 Marcia McConnell  
 Ms. Linda M. McKay  
 A. Kirk McKenzie  
 Dr. Beryl D. & Mrs. Renee Mell  
 Edith P. Mendez  
 Ms. Kerry Messer  
 Mr. & Mrs. John Meyer  
 Mr. & Mrs. Donald Michener  
 Diane Compagno Miller  
 Beverly Mitchell & John Pringle  
 Janet Morris & Frederick Martin\*  
 Margaret & Frank Morrow  
 James & Katherine\* Moule  
 Joseph C. Najpaver,  
 in memory of Deana Logan  
 David & Marilyn Nasatir  
 Steven Ng & Mark Posner  
 Mark H. Nishiki, M.D.  
 Robert Meadows & Dennis Otto  
 Mr. Clement Pang  
 Julian T.\* & Robin M.W. Parer  
 Lisa S. & Peter S. Park  
 Berniece & Pat Patterson  
 Jason Perry & Brian Rusch  
 Mr. & Mrs. Dale L. Petterson  
 Kyle Polite & Rob Snow  
 Ms. Jean Poulter  
 Mr. & Mrs. Martin Quinn  
 Varda Rabin  
 Patricia Rees-Miller  
 Sally Rench  
 Randall E. Reynoso & Martin Camsey  
 Angèle & Michael Rice  
 Audrey & Paul L. Richards  
 Orli & Zack Rinat  
 Scot Rohrer & Anne Scanlan-Rohrer  
 Arthur & Keiko Roosa  
 Mrs. Joan Rost  
 Mr. Charles W. Roth  
 Dr. Gwendolyn Rothman  
 Richard E. Rowland  
 Brigitte Sandquist  
 Sondra Schlesinger  
 Mr. Daniel Schoerner & Ms. Donna Pitteri  
 Steve & Sally Schroeder  
 Ms. Andrea Schultz  
 John\* & Pamela Sebastian  
 Joan & Lynn Seppala  
 Mr. & Mrs. Paul Setziol  
 Dr. & Mrs. Jerry Shapiro  
 Ms. Margaret V. Sheehan  
 Steven E. Shladover  
 Neal H. Shorstein, MD  
 Mr. Daniel K. Slaughter  
 Prof. & Mrs. Alan Jay Smith  
 Mr. Jordan H. Smith  
 Pamela D. Smith  
 Stephen Smoliar & Linda Dembo  
 Kenneth & Joanne Snow  
 Mrs. Linda Snyder  
 Gideon\* & Cheryl Sorokin  
 Ms. M. Melanie Searle & Mr. Robert F. St. John  
 Ms. Barbara Stewart  
 Nobuyuki & Megumi Sugiura  
 Roselyne Chroman Swig  
 Mr. Samuel Test  
 William Laney Thornton &  
 Pasha Dritt Thornton  
 Mr. Richard D. Tuck & Mr. Neale A. Grasham  
 Mr. David Underwood & Ms. Kathleen O'Rourke  
 Leslie & Judy Vadasz

Drs. Oldrich & Silva Vasicek  
 Dr. Conrad Vial & Catalina Zapata-Vial  
 Moya & Aloysha Verzhbinsky  
 Mr. Richard Votava  
 Ann Yvonne Walker & David M. Jones  
 Carol A. Weitz  
 The Brayton Wilbur Foundation  
 Wildcat Cove Foundation  
 Ronald B. Wilkerson  
 Faye Constance Wilson  
 Richard & Barbara Odlin Foundation  
 Lilah & Alex Wolf  
 Ms. Eileen C. Wong  
 Ms. Shirley Woo  
 Russell & Marilyn\* Wylie  
 Ms. Diana Yee  
 Mr. E. William & Mrs. Mary Alice Yund  
 Pierluigi Zappacosta & Enrica D'Etorre  
 Stephen & Connie Zilles  
 Anne Zucchi  
 Anonymous (12)

### FOUNDER \$3,000-\$4,999

Norm Abramson & David Beery\*  
 Dr. Lefkos Aftonomos  
 Dr. Daniel S. Alegria & Dr. Mary Page Hufty  
 Mr. & Mrs. Jose R. Alonso  
 Drs. Kjerstin Irja & Benjamin Carl Anderson  
 Robert C. Anderson  
 Mrs. Theodore W. Anderson  
 Arlene Anthony  
 Drue G. Ashford  
 Dena Aslanian-Williams  
 Margaret Ann Augustine  
 Ms. Elizabeth Avakian  
 Richard J. Axelrod, M.D.  
 Zachary Baker  
 Mr. & Mrs. Robert Baldocchi  
 Eugene & Kathleen Bales  
 Ms. Virginia Bamford  
 Dr. & Mrs. Barry C. Baron  
 Ashley Barrington-Mace & Kelly Wagner  
 Mr. & Mrs. Fedele Bauccio  
 Mrs. Mary Baxter  
 Ms. Brenda Beckett  
 Dr. Robert & Irene Belknap  
 Brad & Susie Berenson  
 Roy C. Bergstrom  
 Anna & Robert P. Berryman, Jr.  
 Josef & Marion Betz  
 Mr. David Bigham  
 Mrs. Robert N. Bloch  
 Linda Blondis  
 Dr. Wolfgang Bluhm &  
 Michele J. Serocki Bluhm  
 Dr. Jennifer Bock Hughes &  
 Mr. Harold O. Hughes  
 Dr. Maurizio Bonacini  
 J. Dennis Bonney  
 Ms. Debbie Booth  
 Dix Boring & Marilyn Moore Boring  
 Bradford & N. C. Bosch  
 Gary Bottone  
 Ms. Faye Bourret  
 Bruce Bowen & Junona Jonas  
 Elizabeth Bowman  
 Barbara & Robert Brandriff  
 Dr. Emily Brewer  
 Ms. Brenda Brown  
 Kathleen Burke & Ralph Davis  
 Cathleen Cameron  
 Dr. James M. Campbell  
 Betty J. Carmack  
 Janet Carpenter  
 Charles & Deryl Castellano  
 Park & Joan Chamberlain  
 Mrs. Eunice M. Childs  
 Frederick S. Chung & Kimberly Chun  
 Mr. & Mrs. A. B. Ciabattoni  
 Jerry & Linda\* Cimmet

Ann D. Claesgens  
 Barbara Bruser & Richard Clark  
 Hilary & Richard Clark  
 Dr. Robert E. Clark  
 Ms. Mary Claugus  
 George & Laura Cline  
 Annelle Clute  
 Katie Colendich  
 Arthur D. Colman, M.D. & Pilar Montero, Ph.D  
 Guy Cross & Erika Nelson  
 Dr. Joan Claire Cucek  
 Dr. James Cuthbertson  
 Mr. Fred J. Dal Broi  
 Dr. Stephen J. Danko  
 Mr. Craig Davis  
 Jan & Jeannie de Vries  
 Dr.\* & Mrs. Herbert H. Dedo  
 Dr. & Mrs. Eugene DeJuan  
 Pam DeWeerd  
 Marion Dodd  
 Mr. Keith E. Doerge  
 Sandra D. Donnell & Justin M. Faggioli  
 Timothy C. Duran  
 Barbara J. Dwyer  
 Fynnette Eaton & James Miller  
 Ms. Margaret Hart Edwards  
 Ms. Barbara J. Eisenhauer  
 Ms. Dianne J. Ellsworth  
 Ed & Barbara Eschbach  
 Caroline & Robert Eshleman  
 Gregory & Anne M. Evans  
 Pauline Eveillard & Doug Gould  
 Ms. Judith W. Evrin  
 Patricia & Richard Farnsworth  
 Mrs. Dorothy Finger  
 First Street Leather of Solvang, California  
 & Mammoth Lakes  
 Daniel & Carla Flamm  
 Kristina Johnson Flanagan  
 David & Sheridan Foster  
 Mr. & Mrs. J. Murray Fox  
 Mr. & Mrs.\* Thomas L. Frankel  
 Joyce Bleadon Friedman  
 Mrs. Mary Gallo  
 Ms. Ching-Ching Ganley  
 Margaret M. Gates  
 Marlana & Julia Gee  
 Mr. Rich Gerhardt  
 David & Jennifer Gillespie  
 David Giltinan  
 Brendan Glackin & Emily Arnold  
 Mr. & Mrs. Richard M. Gleason  
 Ms. Margot Golding & Mr. Michael Powers  
 Mr. & Mrs. Robert Goldman  
 Mr. & Mrs. Ronald Goodman  
 Ms. Violet Grgich & Mr. Colin Shipman  
 Andy\* & Eva Grove  
 Drs. Bill & Nancy Grove  
 Raymond & Amanda Haas  
 Helen & Dr. Glenn Hakanson  
 Bronwyn H. Hall  
 Maud Hallin  
 Dr. S. Hand  
 Charles F. Hanes  
 Diana Harris  
 Mr. Richard L. Hay  
 Michael & Nancy Jo Heaton  
 Mr. Michael S. Hebel  
 Peggy Heiman  
 Paula Heller & Robert Yohai  
 Mr. Robert Hero  
 Walter B. Hewlett  
 Austin & Sara Hills  
 Linda Joyce Hodge  
 Mr. & Mrs. Charles Holden  
 Ms. Irma Honda  
 Mr. Robert H. Horowitz  
 Wilma S. Horwitz  
 Ms. Antonia Patricia Hotung  
 Gladys K. Howard  
 Joanne Howard  
 Mr. Joseph C. Howard, Jr.

\* deceased



## INDIVIDUAL GIVING CONTINUED

Mr. & Mrs. Timothy Howard  
 Timothy G. & Cara R. Hoxie  
 Dr. & Mrs. David Huchital  
 Mr. Robert Hultman  
 H. Nona Hungate  
 Edward & Patricia Hymson  
 David K.' & Kay Duke Ingalls  
 Mr. Homi Irani & Ms. Anna Yonemura  
 Dr. & Mrs. Norman Jacobson  
 Mrs. Jo Jagoda  
 Mr. Keith Jantzen & Mr. Scott Beth  
 Robin & Virginia Jaquith  
 Glen Jarvis  
 Ms. M. Anne Jennings  
 Mr. & Mrs. George Jurkovich  
 Anne Kaiser & Robert Taylor  
 Dr. & Mrs. Samuel D. Kaplan  
 Loren Kayfetz  
 Bob & Pam Keagy  
 Mr. Frank Kelly  
 Mrs. Louis Kelso  
 Nelda Kilguss  
 Scott & Jan Kilner  
 Dr. Hyo J. Kim  
 Dick & Marianne Kipper  
 Mrs. Claudia Bray Kitka  
 Mr.' & Mrs. Thomas Klitgaard  
 Allan & Linda Kramer  
 Nancy Ann Kraus  
 Maj. Floyd R. Krey  
 Richard A. La Cava, Esq. &  
 Tomas van der Haase  
 William R. Lambert  
 Dr. Judith A. Lamberti  
 Lane Fertility Institute  
 Ms. Renee Leap  
 Peter Lee  
 Mr. Julius Leiman-Carbia  
 Ms. Lamar Leland  
 Kathleen Leones  
 Amy Leopard  
 Mr. Mark Levi  
 Mr. & Mrs. Gerald S. Levin  
 Meagan Levitan & Dale Carlson  
 Norman & Helen Ann Licht  
 Mrs. Nancy Donnell Lilly  
 Steve & Judy Lipson  
 Dr. & Mrs. Lawrence H. Lin  
 Kathleen & Dexter Lowry  
 Ailsa & Stephen Ludvik  
 Ophelia A. Lum You  
 Karen & David MacQueen  
 Mr. John E. Major  
 Gus Manning & Rena Kirkpatrick  
 Mr. Peter Mansfield  
 John Marcom & Arif Hasyim

Daniel Mardesich &  
 Virginia Anawalt Mardesich  
 Amie Chang & Henry Massey  
 Mrs. Charlene Mathias  
 Robin & Karl May  
 Ms. Theresa Mazack  
 Patricia McEweney  
 Caryl McIvor  
 Mr. Paul McMillan  
 Dr. Mary McNabb & Daniel McNabb  
 Ms. Sharon McNalley  
 Tom McQuaid & Muriel Van Housen  
 Dennis J. McShane, M.D. &  
 Hon. Richard S. Gordon  
 Ronald & Judith McWilliams  
 James R. Meehan  
 Robert Meister  
 Kurt & Suzanne Melchior  
 Mr. David Mellor  
 Russell & Karen Merritt  
 Maya D. Meux, MD  
 Gladyne Kenderdine Mitchell  
 Thomas' & Ben Morton  
 Milton Mosk' & Thomas Foutch  
 Ruth & James' Murad  
 Chris Zones & Kate Murashige  
 Mrs. Pamela Murdock  
 Renate M. Nadler, M.D.  
 Marina & Ben Nelson  
 Ms. Mary D. Niemiller  
 Gerald & Ortrun Niesar  
 Matthew & Nancy Noel  
 Nancy Over Alward & Eugene Alward  
 Dr. Karen Offen  
 Mrs. Sarah Olson  
 Lise Deschamps Ostwald  
 Coralie & John Otoshi  
 Catherine A Owen MD  
 Ms. Deepa Pakianathan & Mr. Philip Pemberton  
 Mrs. Jeraldine M. Palazzi  
 Mr. James E. Palmer &  
 Mrs. Norma Martinez-Palmer  
 Ellice J. Papp  
 Dr. Richard & Jean Park  
 Ms. Rachel Parker & Mr. Timothy Parker  
 Ms. Barbara Paschke  
 Skip Paul  
 Maureen Jane & Mark W. Perry  
 Nancy Petrisko & Don Beckham  
 Allen & Joyce Phipps  
 Mr. Scott Plakun & Dr. Milton P. Schaefer  
 Ritchie & Melissa Post  
 Jenna Powell  
 Susan K. Prather  
 Jeanette M. Prato  
 Karl Pribram & Sweta Arora

Margaret & Vic Quattrin  
 Mr. Les Quock  
 Samuel Dwight Thomas Rabinowitz  
 Ms. Joyce Ratner  
 Charles & Patricia Raven  
 Philip & Carla Reed  
 Linda J. Reiff  
 Mr. John A. Ricca  
 Kathryn E. Ringgold  
 Robert Rippes & Steven Spector  
 Jen & David Risher  
 Patrick & Marti Ritto  
 Dr. Martin Robinson  
 Ronald Rogness  
 Theres & Dennis Rohan  
 Mr. Andrew Rombakis  
 Yvette & Philip Rosedale  
 Ms. Susan Rosenblatt  
 Dr. & Mrs. Roberto P. Rosenkranz  
 Floyd W. Ross  
 Messrs. Richard R. Rossi & Kimberly Mark Webb  
 Mr. Paul L. Rowe & Mr. R. Michael Sereno  
 Stephen & Marcia Ruben  
 Jeffrey Ruda & Leonard Whitney  
 Mr. John E. Ruden  
 Francis & Andrea Rush  
 Mr. M. Duane Rutledge  
 Jordan Sachs & Jeannie Sack  
 Louise Adler Sampson  
 Michael & Gini Savage  
 Marlyns Saveri  
 Ms. Janine Scancarelli &  
 Mr. Christopher McMahon  
 Mr. Carl Schaper  
 Randy Schekman & Sabeeha Merchant  
 Dorothy Schimke & Cliff Jarrard  
 Mrs. Ronald Schroeder  
 Mr. & Mrs. Michael Schroeder  
 J. Schwabacher Family  
 Mr. & Mrs. Gerald Sharp  
 Dr. & Mrs. David T. Shen  
 Mr. David J. Shimmon  
 Mr. Leslie M. Shinozawa &  
 Mr. Edwin Guarino Jr.'  
 The Honorable' & Mrs. George P. Shultz  
 Dr. & Mrs. Gerald Silverberg  
 Marjorie Simon  
 Evangelos & Kathleen Simoudis  
 Jane & Tom Sinton  
 Judith & Walter Sleeth  
 David & Barbara Sloss  
 Mr. Mark Small  
 Mr. & Mrs. George D. Smith Jr.  
 Dr. Stephen R. Smith  
 Sonia Soo & Alan Seem  
 Richard Sparks

Dr. & Mrs. Robert L. Stamper  
 Mrs. Ann Marie Steig  
 Mr. & Mrs. Isaac Stein  
 Mary Jean Stempien & James Stricker  
 Melchior Thompson & Nell Lee Stinson  
 Matt & Tami Stolte  
 Mr. Edward Storm  
 Mr. & Mrs. James R. Swartz  
 Joshua & Cristin Szarek  
 Sharon & John Tastor  
 Martin & Elizabeth Terplan  
 Nancy E. Terry  
 Dr. Ruedi F. Thoeni, M.D.  
 Ms. Joan Thoma  
 Dr. Naomi R. Thorpe  
 Dean & Jeanice Tipps  
 Dr. Lucy S. Tompkins  
 Norman & Carol Traeger  
 Jeanie Nieri Treichel  
 Lilian Chi Tsai  
 Gisela & Peter Turner  
 Kathryn Urban  
 Ms. Jessica Vapnek  
 Mr. Nicola Volpi  
 Mrs. Louis M. Vuksinick  
 Ms. Nora E. Wagner  
 Rosemarie Wagner  
 Ms. Adrian Walker  
 Ms. Emily Wang & Mr. Aaron Hoffer  
 Peter Washburn & Rod Brown  
 Rosalie V. Weaver  
 Ms. Mary Wessling  
 Nancy & Barlow Westcott  
 Diana & Nelson Wild  
 Matthew Williams & Amanda Maystead  
 Ann L. Williamson  
 Mason & Wendy  
 Vivian W. Wing, M.D. &  
 Elizabeth Grace Wickersham  
 William Wisniewski & Catharine van Ingen  
 Susan & Jonathan Wittwer  
 Josiah & Michelle Wolcott  
 Dr. Sherry Wren  
 Ms. Janet S. Wright  
 Margaret VB Wurtele  
 Dennis & Lena Yang  
 Mr. Bobby Yazdani  
 Ms. Colleen Yeates Marsh  
 Heather Young  
 Lowell S. Young & Celeste Young  
 Mr. & Mrs. Christopher Zaccalini  
 Dr. Sondra Zentner & Ms. Sophie Neubert  
 Frank Zepeda  
 Barry Zigas & Jodie Levin-Epstein,  
 in memory of Arthur & Irma Ziga  
 Anonymous (20)

## Built by the Community. Sustained by You. Become a Monthly Donor Today!



GIRLS OF THE GOLDEN WEST / CORY WEAVER

Opera enriches lives all year round—not just when it's on stage. **Through a monthly gift, you provide meaningful, ongoing support in an easy and affordable way.** Your preferred donation amount will be automatically charged to your credit or debit card each month for as long as you wish to participate. Best of all, you'll feel great knowing opera is flourishing because of you. Benefits are bestowed at a level equal to 12 months of recurring gifts, starting the day you sign up.

To join our monthly giving program visit [sopera.com/monthlygiving](https://sopera.com/monthlygiving) or call (415) 565-3212.

\* deceased

## INDIVIDUAL GIVING CONTINUED

### PRINCIPAL PATRON \$2,000–\$2,999

Dr. Valerie Abad & Mehdi Ghadiani  
Jane & Christopher Adams  
Ms. Lois Aldwin  
Mr. Ernesto Alfaro  
Mrs. Maria Alger  
Mr. & Mrs. Anthony Arlen  
Denise Anker  
Ms. Virginia Bale  
Ms. Laima Baltusis  
Dr. Christopher Bandy  
Michael Bassi & Christy Styer  
Dr. Carol Berkenkotter  
Ms. Marcia Bieber  
Charles & Lenore Bleadon  
Mr. Laszlo G. Bonnyay  
Ben & Noël Bouck  
Mr. Lawrence Brackett  
Mr. & Mrs. David W. Brady  
Dr. Roberta Brokaw  
Mr. David Brown  
Mrs. Kathleen M. Brown  
Mr. Thomas Brown  
Mr. Eugene B. Ceccotti  
Ellen C. Champlin  
Martin Checov & Timothy J. Bause  
Dr. Donald Clark & Dr. Michael Graves  
Mr. Douglas Clary  
Richard & Sylvia Condon  
Mrs. Moira Conzelman  
Adam Coppoletti & Mark Rubnitz  
Carol Gray Costigan  
Mrs. James E. Court  
Bruce & Hala Cozadd  
Dr. Linda Crabbe  
Matthew Crossland  
Mr. Bradford Crowell  
Holly & Michael Cuggino  
Ms. Janet Dahlsten  
Mr. Christopher Davies  
Ms. Antonia DeMatto  
Jan Deming & Jeff Goodby  
Ronald Denchfield,  
In memory of Patricia Brawley Molvar  
Ms. Maria E. Dichov  
Nina Bancroft Dickerson  
Mr. & Mrs. Harold E. Dittmer  
Mary Lou Dorking  
Mr. Gregory J. Kelly & Dr. Kathy E. Down  
Mr. Frank Dreyer  
Drysdale Family Foundation  
Helene & Lawrence Edelman  
Kirk & Thara Edson  
Shannon Eliot  
Kathryn Carole Ellison  
Mr. Marc Escuro  
Anne & Peter Esmonde  
Rebecca Arons & Eric Fastiff  
David Favrot & Katherine Brown  
Nikola Filby  
Firestone Family Foundation  
William O. Fisher & Kathryn Bernick  
Lucille V. Fjoslien  
Eliot & Cynthia Fried  
Jim & Alison Fritzsche  
Linle & Jim Froeb  
Janet Gallin & Sissel Ramirez  
Mr. George C. Garcia  
Ione Gille  
Mr. & Mrs. Robert L. Goldberg  
Philip Goward  
Mary & Nicholas Graves  
Dr. Carlos Greaves  
Barry Grossman  
Ann C. Grove & Richard Green  
Mr. Erich Gruen  
Miss Ursula Grunfeld  
Ms. Jean Marie Guenot  
Patricia Handeland  
Margaret B. Handelman

Joyce & James  
Ms. Roslyn Harrison  
Mr. Fred Hartwick  
Ms. Sandra Hinson & Mr. Richard Healey  
Carol Holden  
Carol L. & David G. Hough  
Ms. Sally V. Houston  
Ms. Vija Hovgard  
Kathryn Huber & Larry A. Binkley  
Ms. Mary Idso  
Mrs. Darcy E. Illg  
Jeraldine Johnson  
Daniel F. Kane, Jr. & Silvia Sorell  
Judy A. & Warren J. Kaplan  
Sy Kaufman & Kerstin Edgerton  
Ed & Peggy Kavounas  
Diana Hoffman  
Mr. & Mrs. Charles W. Kenady  
Ms. Kathleen Kenney  
Diana & Jack Kettman  
Ms. Katharine Kleinke  
Ms. Alyssa T. Koo  
Renee Kosslak  
Dr. & Mrs. Frederic Kraemer  
Mrs. Caroline Krauskopf  
Mr. Kenneth H. Krueger  
Joan Shelbourne Kwansa  
Kewchang Lee, M.D.  
Edgar & Joyce Lehmann  
Dr. & Mrs. Hoyle Leigh  
Frank & Ildiko Lewis  
Raymond Lifchez  
Ms. Jayne Loader  
Ronald & Mary Loar  
Dr. & Mrs. G. Karl Ludwig, Jr.  
Ms. Kurtice C. Luther  
Ms. Eve Lynch  
Mr. Greg Lyon & Ms. Kathleen Duffy  
Liza Jane MacNaughton  
Roger A. Mann, M.D.  
Marguerite Romanello  
Dr. Lorraine M. Massa & Dr. Stephen M. Massa  
Irena Matijas  
Robert McDowell  
Mr. & Mrs. John McQuaid  
Mr. Ira Mellman  
Sean Minnig & Matt Evans  
Mr. & Mrs. W. W. Moffett  
Mrs. & Mr. Margaret Montgomery  
Paul Garza & Denis Moore  
Ms. Majbritt Murdock  
Elizabeth Murray  
Mr. William Nathan  
Donna Hall Neff  
Wendy & Craig Nishizaki  
Barton O'Brien  
Susan O'Brien  
Mr. Ken Odell  
Ms. Siu M. Owyeung  
Mr. & Mrs. Paul Pelosi  
Peter & Patricia Peterson  
David & Joy Powell  
Ms. Sheila Press  
Felice S. Price  
Ms. Simone Quarré & Ms. Veronica Faussner  
Janet & Michael Quartaroli  
Mr. Robert W. Rankin  
Mr. William E. Reller  
Ms. Judy Reynolds  
David O. Robinson  
Ms. Mary E. Rockdale  
Janet & Michael Rodriguez  
Ms. Harriet Rogers  
Ms. Deborah Rohan  
Mr. Thomas Ropelewski  
Mary Ellen Rossi  
Barry Roth  
Mr. Mark Sackett  
Mr. Bert Salyga & Dr. Sean McCarthy  
Mr. Jeffrey Sant  
Mr. Frank Schirmeister  
Mrs. Helen Schulak

Mr. James Scillian  
Ms. Olivia E. Sears  
Sigmund Seigel & Karen Topp  
Katherine Setar & Brad Fischer  
Ms. Louise Shalit  
Mr. Andrey Shaw  
Peter & Helen Sheaff  
Judy & Wylie Sheldon  
Ms. Jennifer Shepard  
Barry & Esther Sherman  
Sheri & Paul Siegel  
Dr. Marilyn N. Silva  
Ms. Christine W. Silver  
Mr. Axel Simon  
Darold Skerritt & Judy Lind  
Ms. Joyce T. Smith  
Richard L. Sogg, M.D.  
Mr. Russell Stanaland  
Anita Stapan & Richard Granberg  
Mr. John Stocker  
Mr. Randall J. Strossen &  
Ms. Elizabeth Hammond  
Ms. Terri Stuart  
Mrs. Leigh Teece  
Mary S. Tilden  
Jennifer Godward Trainor  
Mr. Earl Turner  
Atticus Tysen & Michael Brogan  
Daniel J. Ulylot, M.D.  
Mr. Tom Wabinski  
Mr. Thomas F. Culp & Mr. Charles Wagner  
Arthur & Susan Walenta  
Edna Lee Warnecke & Jim Marks  
Thurlow Washam  
Ms. Ani Weaver  
Mr. Charles R. Williams  
Mr. John B. Wilson III  
Ms. Marilyn Wong  
Mr. Donald R. Worn  
Ms. Mai Mai & Mr. Paul Wythes  
Ms. Dale E. Young  
Mr. Babak Yousefzadeh  
Tatyana & Lev Yurovsky  
Barry & Alice Zacherle  
Mona Zander  
Ming Zhao & Songqi Liu  
Mrs. Hong Zhou  
Walter Zimmerman  
Anonymous (9)

Dr. Flora Banuett  
Mr. Emanuele Bariani  
Mr. William Barnaby  
David N. Barnard  
Mrs. Marie L. Bartee  
Albert Bartridge  
Ms. Brooke Bassett & Ms. Margret Maker  
Mr. Peter Bassford  
Mr. Rajeev Batra  
Ms. Donna Batson  
Mr. & Mrs. Steve Bauman  
Mr. & Mrs. Paul Baumann  
Ms. Benedicte Bayi-Mathijssen  
Robert H. Beadle  
Ms. Elizabeth Beitzel  
Claudia Belcher  
Mrs. Laurel Bell-Cahill  
Ms. Beverly R. Benson  
John & Diane Benson  
Keith Bentley  
Ms. Lynn Berger  
Ms. Angela Berquist & Mr. Michael G. Betts  
Mr. Tapan Bhat  
Vinod & Shalini Bhutani  
Adam Arthur Bier & Rachel Lem  
Mrs. Norma Bise  
Ms. Susan Blomberg  
Janet Nye Blomquist  
Ms. Eileen Blossman & Mr. Kenneth Horner  
R.W. Blue  
Ms. Linda S. Blum  
Mr. Richard & Mrs. Joanne Bogart  
Mr. & Mrs. David Bogy  
Helen & Roger Bohl  
Dr. Morris Bol & Mr. Lewis Crickard  
Patricia J. Boone  
Ken Borelli  
Ms. Arlene Borick  
Ms. Megan Borovicka  
Mrs. Patricia Bovan-Campbell  
Mr. Ben Bowen  
Mrs. Joan Bowersock  
Malcolm H. Bowles  
Ms. Joan K. Boyd  
Stevan Bradley  
Ms. Langley Brandt  
Mr. Robert C. Brandt  
Ms. Hillary Braun  
Ms. Helen Breck  
Stephen & Paula Breitbart  
Ms. Wendy Breuer & Mr. Charles Crane  
Ms. Arthi Britto  
Mr. & Mrs. Robert Brocker  
Henry & Mary Jo Broderick  
Gabe & Trish Brovedani  
Miss Edith Brown  
Jess Brown  
Timothy & Margaret Brown  
Andrzej & Nancy Brzeski  
Mr. Audrius Budrys  
Barbra & Eric Burman  
Matthew Burt  
Richard Buth & James Schull  
Ms. Kate Byrne  
Mr. Gerald Cahill & Ms. Kathleen S. King  
Dr. & Mrs. Donald R. Call  
Mr. & Mrs. Peter Vaccaro  
Mr. & Mrs. Edwin Camp  
Keith Cantrelle  
Christine Cariati & Cliff Gerrish  
Ms. Sally Carlson  
Mr. Timothy A. Carlton  
Peter & Jane Carpenter  
Ms. Patricia Carroll  
Mr. Steven Cassinelli  
Dr. Karen Castle  
Mr. & Mrs. Ralph Catalano  
Neil Caverley  
Mr. Edward B. Champlin  
Mrs. Diana Winsor Chase  
Dr. Leo & Mrs. Julia Cheng  
Mr. Man Wah Cheng

### SUSTAINING PATRON \$1,000–\$1,999

Mr. Michael Accurso & Ms. Maria Lococo  
Elizabeth J. Adams  
Richard & Connie Adams  
Amir V. Adibi & Shannon R. Clawson  
Mr. Matthew Adrianowycz  
Ian Aitchison  
Mr. Thomas Alfieri  
Mr. Ignacio M. Aliagas  
Mr. Gary Allard  
Ms. Gertrude Allen  
Susann & Marc Allen  
Dr. Charles Allison M.D.  
Ms. Leslie Altick  
Francesca & Jeff Amann  
Dr. Seth Ammerman  
Ms. Jane Andersen  
Mr. Donald Andreini  
Ms. Suzanne Antink  
Ms. Kathryn Appleton  
Ms. Grace & Ms. Roxanne Araim  
Mr. William H. Armstrong  
Mr. & Mrs. John S. Arnold  
Robert K. Aulgur  
Mr. Vitor Baccetti & Ms. Elisa Moresco  
Ms. Mary Baiamonte  
Dr. Barbara Baker  
Mr. Steven J. Baker & Mr. Robert Pucci  
Mrs. Maxine Balistreri  
Todd Ballmer

\* deceased

## INDIVIDUAL GIVING CONTINUED

Mr. Alexandre Chorin  
 Mr. Paul Chrzanowski  
 Ms. Elizabeth Clancy  
 Carol & Orlo Clark  
 Kelly Clarke & Lin Yu  
 Emmy Clausing, in memory of Don Clausing  
 Dr. Cara Coburn  
 Barbara Cohen  
 Mr. Stephan Cohen & Ms. Laura Hogan  
 Mr. Kit Colbert  
 Ms. Emily G. Cole  
 Robert Cole & Susan Muscarella  
 Mr. Stephen L. Collier & Mr. Frank A. Patt  
 Marian E. Collins  
 Ms. Elizabeth Colton  
 Ms. Lee Combrinck-Graham  
 Mary J. Combs  
 Lisa & Jim Considine  
 Mr. Robert C. Cook & Ms. Blanca Haendler  
 Ms. Marilyn Cooper  
 Mr. Jon Cosby & Ms. Kathi Gwynn  
 Hugh J. Coughlin  
 Mr. Ted Craig  
 Dr. & Mrs. William R. Crain  
 Mr. Robert J. Crever  
 Frank Cristobal  
 Mr. John C. Cromack  
 Ms. Anne Curran  
 Ms. Ruth Curry  
 Mr. & Mrs. James Daley  
 Donald & Jeanne Dana  
 Ms. Jean L. Dana  
 Paul Dana  
 Dandelion, in honor of Pamela Rosenberg  
 Mr. Eric Daniel  
 Mr. James Davenport  
 Mr. Erik Davis  
 Ms. Laura W. Davis  
 Dr. Lee R. DeBow  
 Ms. Marta De Pierris  
 Ms. Mary DesJardins &  
   Dr. Susan E. DesJardins  
 Mr. Scott Devereaux  
 Thomas P. & Veronica C. Devitt  
 Amie Dewane  
 Marta Diaz  
 Ms. Carol S. Dickson  
 Stanley J. Dirks  
 Mr. Barry Dixon  
 Mr. A. Barr Dolan  
 Judith Donahue  
 Ms. Eileen M. Dong  
 Dr. William R. Dorrance  
 Ms. Jeanne Dorward  
 Mr. Malcolm R. Litwiller & Ms. Mary Dowling  
 William H. Draper III  
 Ms. Elizabeth B. Dubin  
 Mr. Gregory S. Dubinsky  
 Edma Dumanian  
 Prof. Ian Duncan  
 Mr. & Mrs. Dyckerhoff  
 Kenneth & Christina Einstein  
 Donald\* & Janice Elliott  
 Dr. Diane Engelman  
 Anna Engle  
 Ms. Julia Erickson  
 Gloria L. Faircloth  
 Mr. & Ms. Robert Faussner  
 Cantor & Mrs. Martin Feldman  
 Lois & Roland Feller  
 Jan & Bob Fenwick  
 Mr. Robert M. Ferencz  
 Mr. & Mrs. James M. Ferguson  
 Martha Ferguson  
 Ellen Finch  
 Mr. Jeffrey Fine  
 Ms. Leah Fine  
 Hartmut Fischer & Anne T. Harvey  
 Candace Fitzgerald  
 Ms. Deanna Fong & Mr. David Stallwood  
 Peggy W. Forbes & Harry Bremond  
 Mr. Stephen Forrester  
 Mr. & Mrs. Hugh W. Foster

Mr. Steven W. Frank  
 Mr. Zephyr Frank  
 Dr. Lorry & Karen Frankel  
 Jessica Franklin  
 Jim & Karen Frassetto  
 Jeff Frasure  
 Ms. Shelley Frisbie  
 Ms. Gaye Frisby  
 Dan & Kate Funk  
 Therese Gamba  
 Mrs. Mildred R. Gandell  
 Margaret E. Garms  
 Max Gasner  
 Mr. Stephen Geisheker  
 Nathalie Giauque  
 Ms. Gene P. Gibson  
 Ms. Mireille R. Giovanola  
 Mr. & Mrs. John M. Gleason  
 Marsha & E. Allen Gleazer  
 Steven H. Goldberg, M.D. &  
   Sandee Blechman  
 Mr. William S. Goldstein &  
   Mr. Christopher Archuleta  
 Mr. Gilbert Gonzalez & Mr. Jim Leuker  
 Ms. JoAnn Close & Mr. Michael Good  
 Mr. Gordon Gore  
 Mrs. Kenneth I. Gottlieb  
 Ms. Shelley W. Gottlieb  
 Ms. Barbara Goza  
 Steven Grand-Jean  
 In memory of Theadora Gray  
 Mr. William G. & Mrs. Shand Green  
 Ms. Gail M. Greene  
 Mr. & Mrs. Ron Greenwald  
 Dr. Patricia L. Griffin  
 Caitlin Gutekunst  
 Catherine Habiger & Richard Ruby  
 Mr. Nathan Haese  
 Mr. & Mrs. Sean Hafeez  
 Dr. Holly & Mr. Randall Haight  
 Ms. Karen Haines  
 Mr. & Mrs. Dexter Hake  
 Ms. Mary Jean J. Haley  
 Ms. Laila Halsteen  
 Mr. Michael Han  
 Peter & Harriet Hanauer  
 Mary & Michael Hanemann  
 Mr. Harold Hanerfeld  
 Eric & Krista Hanson  
 Kelly & Sandy Harcourt  
 Roy Dean Hardy  
 Anette L. Harris  
 Dr. Hunter P. Harris  
 Mr. Deane G. Hartley  
 Tom Hixson & Kevin Sarmento  
 Ms. Karla Haynes  
 David Hearth  
 Lenore Hefferman  
 Ms. Lucille Held  
 Mr. & Mrs. David Heller  
 Zheyila M. Henriksen  
 Mr. John Henry  
 Dr. Vincent Hentz  
 Ms. Joan Herron  
 Mr. Daniel Hersh  
 Dr. Robert Hetland  
 Mrs. Cecilia Hewett  
 John Robert Hill & Sean Julian  
 Terence Hird  
 Frederic & Sandra Hirschfield  
 Mr. Pak-Ming Ho  
 Linda Hobson  
 Melvin Hodges  
 Melanie & Kurt Hoefler  
 Don Hoffman  
 Diane & Richard Hohl  
 Dr. Susan Holbrook & James B. Florey, M.D.  
 Mr. Marshall H. Hollimon  
 Ms. Lisa Holm  
 Rosalie Holtz  
 Ms. Marilyn Hopkins  
 Mr. James W. Hopp  
 Richard & Bebe Hoppe

Dr. Michael Horn  
 Ms. Svea Horton  
 Raymond & Karen Houck  
 Ms. Constance Howard  
 Hansen Hsiung  
 Hing On Hsu  
 Mr. & Mrs. Henry P. Huff III  
 Mr. Frank Humberstone  
 Ms. Rebecca Hurst  
 Mrs. Andrew Imbrie  
 Mr. Michael Iracondo  
 Mr. Alexander Jakle  
 Ms. Hermia James  
 Mr. & Mrs. John O. Jenkins  
 Ed & Mary Jennings  
 Gary Jennings & John Poynter  
 Mr. Frank H. Jernigan  
 Ms. Patricia Johnson  
 Paul L. Johnson, Jr.  
 Ann Jones & Jonathan Witt  
 Mr. Clovis D. Jones  
 Harvey L. Jones  
 Andrea G. Julian  
 Annie Jung  
 Mr. David Kamp  
 Ms. Teresa Kangas-Olsen  
 Mr. & Ms. Michael Katten  
 Bennett R. & Suzy\* Katz  
 Dr. Yelda Kaya  
 Kathryn Kearney  
 John Keeley  
 Erwin Kelly  
 Hovey & Mary Ellen Kemp  
 Mr. & Ms. Patrick Kennedy  
 Mr. Chenghung Ker  
 Susan Keyes & Jim Sulat  
 Mr. Michael Kim  
 Ms. Karen M. Kline & Dr. Jerome Hanowsky  
 Jane Koegel  
 Victor & Joan Korenman  
 Mr. Joseph Kottke  
 Ms. Yashomati Koul  
 Charles Kredensor & Frederic Saunders  
 Mr. David Krimm & Mr. Peter Bradley  
 Paul & Jackie Kuckein  
 Ms. Christine Kudija  
 Mr. Venkatram Kudiptipudi  
 Ms. Elizabeth Kuehner  
 Kenneth & Monica Kulander  
 Mr. John Kunz  
 Ms. Silvia Kuzmicz  
 Ms. Angela Lai  
 Michael Lamm  
 Mr. Gary Lang  
 Mrs. Mary Lanier & Mr. Larry Wornian  
 Ms. Bianca Larson  
 David Larson  
 Steve Lavezzoli  
 Aiko Lavine  
 Roger A. & Susan K. Lazarus  
 Dr. & Mrs. Stephen C. Lazarus  
 Ms. Marcia Lazer  
 Mr. & Mrs. Emory M. Lee  
 Ms. Fay Lee  
 Dr. Howard Lee  
 Ms. Lucinda Lee  
 Richard\* & Patricia Taylor Lee  
 Mr. Roy Leggett & Ms. Courtney Clarkson  
 Mr. Harvey Lehtman  
 Ms. Patricia Leicher  
 Rowen Leigh  
 Ms. Marguerite Leoni  
 Henri & Jeanne Lese  
 Michael & Linda McIlvoy  
 Myra K. Levenson  
 Mr. & Ms. Barry Levine  
 Dr. F. Chaney Li  
 Ms. Michelle Li  
 Ms. Kimberly Liljequist  
 Mr. Ivan R. Linscott  
 Janet K. Littlefield  
 John Livingston & Frances Etow  
 John Lockton

Alan LoFaso  
 Frank & Sally Lopez  
 Richard & Theresa Chen Louie  
 Mr. John Lounsbury  
 Dr. Elaina Rose Lovejoy &  
   Dr. Paola Sensi-Isolani  
 Mr. & Mrs. Robert F. Lovett, Jr.  
 Ms. Laura Lowe  
 Frances Lozano  
 George F. Lucas & Tom Rothgiesser  
 Ms. Janet Luck & Mr. Stephen Keathofer  
 Joann Lum  
 Mrs. Wilda Lundborg  
 Helene Lupatkin M.D.  
 Paul Luperini  
 James & Deborah Lyerla  
 Barbara M. Lyons (Mrs. John Guise Lyons)  
 Ms. Barbara J. Lyss  
 Ms. Melinda R. Macauley  
 Joseph H. MacDonald  
 Mr. & Mrs. William H. Madison  
 Mr. David Madson  
 Hon. Mai & Joseph Goodman  
 Dr. & Mrs. Henry Mally  
 Petros Maniatis  
 Dr. Christopher Manios  
 Richard Mark  
 Paula Markovitz  
 Ms. Virginia G. Martin  
 Ms. Alex Marzano  
 Brian Richard Matas & Janice M. Westerling  
 Mayfield  
 Mr. Darrell Matthews  
 Mr. Gilbert E. Matthews  
 David McCrory & Andy Chen  
 Mr. Robert McKague  
 Ms. Maureen McKeown  
 Miles McNeeley  
 Craig Melchert  
 Ms. Suzanne R. Mellen  
 Tessa & John Melvin  
 Laurie Mettier Hills  
 Dr. Allison Nicholas Metz  
 Ms. Elizabeth Meyer  
 Knute Michael & Ginna Dean Miller  
 Christine Miller & Gary Glaser  
 Dr. Edward Miller & Mrs. Rita M. Bral  
 Ms. Ruth Miller  
 Mr. & Mrs. James Milner  
 Mr. Missall & Mrs. Danilo-Missall  
 Mr. Ken Mitchell  
 Mr. & Mrs. Joseph Mocker  
 Ms. Karen Moneta  
 Carol Montgomery  
 Sue Montgomery  
 Craig Moody  
 Sherilyn Moody  
 Mr. Douglas G. Moore  
 Lisa Moore  
 Mr. Charles J. Morgan  
 Mr. Joshua J. Morgan III  
 John & Melinda Moynier  
 Ms. Charlotte Mukai  
 Mr. Robert Mukai  
 Ms. Kathleen E. Mulaney  
 Mr. Paul Munro  
 John H. & Elizabeth B. Munz  
 Mr. David Murphy  
 Ms. Katherine Murphy  
 Chandru Murthi  
 John & Diane Musgrave  
 Mr. Anthony Nash & Mrs. Dorene Cotter  
 Gwen & James Neary  
 Mr. & Mrs. James Craig Nelson  
 Edward Newman Family Charitable Fund  
 Mr. Carl & Mrs. Wenlan Ng  
 Devan Nielsen & Elizabeth Connell-Nielsen  
 Mr. Richard Niemi  
 Ronald & Elizabeth Niewiarowski  
 Jim & Brenda Nirenstein  
 Ms. Kay Noel  
 Mr. Johnnie Norway  
 Mrs. Hillevi A. Null

\* deceased

## INDIVIDUAL GIVING CONTINUED

Ms. Patricia O'Brien	Rick & Stephanie Rogers	Mr. John Solaegui	Axel Van Chee
Dr. Michael O'Connor & Dr. Patricia O'Connor	Anne & Martin Roher	Ms. Harriet Sollod	Paul E. van Dyk
Mr. Thomas O'Donnell	Ms. Heli Roiha & Ms. Therissa McKelvey	Mary Ann Somerville	Ms. Belinda C. Vega
Fran & John O'Sullivan	Lynn Roller & John Wagoner	Kristin Sorensen	John & Janet Venturino
Ms. Suzanne Oberlin	Mr. John N. Rooney	Michael & Susan Southworth	Fred & Ridley Virdeh
Judith Ocken	Dr. & Mrs. Andrew Rosenblatt	Ms. Doris Spencer	Mary-Kay & Thomas Vogler
Mr. Malcolm Ohl	Elizabeth B. Ross	Kim Spittler & Richard Dulin, in memory of Gregg C. Spittler	Mr. Peter A. Wald & Mrs. Christina Hall
Ms. Helen Olgaard	Mr. Gary Ross	Mr. Sean Sprawling	Robert 'Tad' S. Walker V
Donna & Robert Oliver	Mr. George E. Rossmann	Leela & Sam Stake	Susan Walker
Mr. & Mrs. Robert Olness	Ms. Patricia Rovegno	Mr. William Stanisich & Mr. Jim Meyer	Ms. Peggy A. Wall & Mr. Robert Slyker
Mr. Stephen R. Olsen	Mr. Paul Rowan	Joelle Steefel	Gregory Walton
Brian Olson	William Lester Rusconi & Gail E. Lynch	Carol & Harvey Steiman	Robert Ward
Bruce Osterweil & Patricia Furlong	Nancy J. Russell	Jana & Gary Stein	Emily & Robert Warden
Ms. Keiko Otsu & Mr. Morris Dailey	Drs. William J. Rutter & Judy C. Miner	Dr. Stuart Steinberg	Mr. & Mrs. John H. Warren
Burak Over	Mr. Christopher Saari	Mr. Robert M. Stenberg	Lynn & Don Watson
Paul & Jan Panell	James Sabry & Elizabeth Peace	Richard W. Stevens	Mr. & Mrs. William J. Watt
Ann Paras	Dr. & Mrs. David & Bonnie Sachs	Jacqueline Stewart	Ms. Victoria Weatherford & Mr. Jordan Gardner
Ms. Margaret L. Parker	Mr. Mark Sackett	Ms. JoAnn Stewart	Mr. Keith R. Weed
Peter Pastreich & Jamie Whittington	Barbara Sahn & Steven Winkel	Mr. & Mrs. Harold Stoddard	Matthew & Barbara Weinberg
Thomas & Sheryl Paukert	Laurie Samitaur Smith	Arthur Strange	Blanche Germain Streeter
Doug & Elke Paul	Mr. & Mrs. Warren H. Sandell	Mrs. Karen Streicher	Mr. Marc Sugiyama
Mr. Raymond Paul	Bruce & Nancy Mosbacher	Dr. Peter & Mindy Sun	Mr. Paul Swartz
Craig Pennington	Dr. Heinrich Schelbert	Rev. Paul J. Schmidt & Rev. Gerard K. Moran	Amy Tan & Louis De Mattei
Mr. Arie Perry	Dr. Paula Schlesinger	Mrs. Karlyn Schneider	Ms. Susan K. Tanner
Mr. Stanley Peters & Ms. Kathleen Much	Dr. Phillip & Delia N. Schletter	Robert P. Schneider	Ms. Pamela Tao
Marianne H. Peterson	Rev. Paul J. Schmidt & Rev. Gerard K. Moran	Mrs. Alice E. Schofield	Ms. Joanne Taylor
Peter Jaret & Steven Peterson	Mrs. Karlyn Schneider	Russell Schrader	Ms. Barbara A. Teichert
Ms. Susan D. Peterson	Robert P. Schneider	Phoebe & Christopher Schreiber	Jim Tellefson
Dr. Lawrence & Elizabeth Petz	Mrs. Alice E. Schofield	Betty J. Schreiner, M.D.	Vivian Tero
Mr. Steve Piatek	Russell Schrader	Mr. Vincent Schrupp	Gerard & Krista Terstiege
Dr. Judith Pickersgill	Phoebe & Christopher Schreiber	Erik Schwartz	Jane Thomas
Ms. Shauna Pickett-Gordon	Betty J. Schreiner, M.D.	Ms. Dorothy Scott	Mr. Barton Thompson
Peter Pierson	Mr. Vincent Schrupp	Ms. Marilyn Sefchovich	Charlise Tiee & Scott Grieder
Douglas Pinter	Erik Schwartz	Ms. Gesine Seifert	Mr. Ralph Tiegel
Mrs. Lyne Plamondon	Ms. Dorothy Scott	Mrs. Anna Seletsky & Mr. Vladimir Krutenev	Ms. Veronica Tincher
Mr. & Mrs. John Plevyak	Ms. Marilyn Sefchovich	Tom & Robin Selfridge	Lynne Toribara & Brian Howard
Maria Policroniades	Ms. Gesine Seifert	Mr. Saibal Sen	Ms. Roseanna Torretto
Justice Stuart & Mrs. Lee Pollak	Mrs. Anna Seletsky & Mr. Vladimir Krutenev	Grant & Joni Settlemier	Gunnel Tottie
Ms. Carol Ponzio	Tom & Robin Selfridge	Vandana & Arvind Sharma	Ms. Lenda Townsend-Williams
Stephen Powell	Mr. Saibal Sen	Mr. Mark Shaw	Mr. Thomas Tragardh & Mr. David Cortez
Peggy & Peter Preuss	Grant & Joni Settlemier	Mr. Stephen Sheckman	Mr. Kenneth Train & Mr. John Martin
Mr. Roger Prichard	Vandana & Arvind Sharma	Mr. & Mrs. Allen Shepard	Mr. Tom Trainor
Mr. Alexander Proskurowski	Mr. Mark Shaw	James R. Shevock	Mr. Luu Tran
Mr. David Pryor	Mr. Stephen Sheckman	Mr. Tyler Shewbert	Ricardo D. Trimillos
Robert & Consuelo Purvis	Mr. & Mrs. Allen Shepard	Mr. Daniel Shiplacoff & Prof. Roger Bourland	Carol-Anne Tucker-Watt
Amy Quirk	James R. Shevock	John Imboden & Dolores Shoback	Mr. Calvin Turner
Cynthia Carlson Ramseyer	Mr. Tyler Shewbert	Diana & Richard Shore	Robert R. Tufts
Julie & David Ransom	Mr. Daniel Shiplacoff & Prof. Roger Bourland	Ms. Emma Shtivelman	Elizabeth & Stephen Tumbas
Ann Ratcliffe	John Imboden & Dolores Shoback	Ms. J. Siebert	Carol Turner
David & Mary Raub	Diana & Richard Shore	Ms. Leslie Siegel	David & Joanne Turner
Dr. & Mrs. J. Leighton Read	Ms. Emma Shtivelman	Nolan & Elaine Sigal	John Tuteur
Rossannah Reeves	Ms. J. Siebert	Mr. Scott Silveira	Ms. Elizabeth Tynan
Laurie Renny Reich & Rudolph Reich	Ms. Leslie Siegel	Mr. Will Simpson	Mr. Herbert Uetz
Mr. William Reilly	Nolan & Elaine Sigal	Lawrence & Jacqueline Slayen	Mr. Yuri Undorf
Mr. Donald Reinberg	Mr. Scott Silveira	Mr. Albert G. Smith	Carol Jackson Upshaw
Ms. Karen A. Reuther	Mr. Will Simpson	Ms. Andrea B. Smith	Stephanie Vacher
Ms. Grace Reyes	Lawrence & Jacqueline Slayen	Dennis & Kagari Smith	Cornelis van Aalst
Dr. Jewell Parker Rhodes	Mr. Albert G. Smith	Dr. & Mrs. Fred B. Smith, Jr.	Prof. & Mrs. Gregory Van Acker
Ms. Daryl Richard	Ms. Andrea B. Smith	Mr. James Snow	
Julie & Christopher Ridley	Dennis & Kagari Smith		
Mr. Charles L. Rino	Dr. & Mrs. Fred B. Smith, Jr.		
Mr. & Mrs. James M. Rockett	Mr. James Snow		

You play a starring role in creating opera for our community! Your support brings opera to our stage, arts education programs to classrooms, and ensures the future of this transformative art form for generations to come. To learn more about deepening your connection with San Francisco Opera by becoming a donor, visit [sfopera.com/support](https://sfopera.com/support) or contact us at **(415) 565-6401**.

Listed gifts were received between August 1, 2020 and May 11, 2022. We have made every effort to ensure the accuracy of our donor listings. If we have misspelled or omitted a name, please accept our apology and notify us at **(415) 565-3212** so that we may update our records accordingly.

---

# Tributes

San Francisco Opera is honored that the following donors haven chosen to make tribute gifts, which were received in the past twelve months.

## IN HONOR OF

**Dr. Roy C. Bergstrom**  
Ms. Gina Atkinson

**Lisa Erdberg & Dennis Gibbons**  
Philip & Judith Erdberg

**Kathleen Kirkish**  
Patricia Kirkish

**Sissel Ramirez**  
Janet Gallin

**Eila Saarni**  
Barbara Oddone

**Simone & Oscar Brooks**  
Sheri Miklaski

**Ronny Michael Greenberg**  
Ernest & Kathleen Friedlander

**Karen J. Kubin**  
Bruce & Nancy Mosbacher  
Skip Paul

**Ian Robertson**  
A Grateful Patron  
Barbara Bock  
Dr. Lorraine Marlin Massa  
Naomi Newman

**Sigfried Siegal**  
Randolph Farrar

**Melvin & Hella Cheitlin**  
Ms. Nicole McGrouther

**Jim Hyman**  
Barry & Nora Zoob

**Rufus Olivier**  
A Grateful Patron

**Isabel Ruby**  
Catherine Habiger & Richard Ruby

**Cole Thomason-Redus**  
Mary Anne Shattuck

**Beth Clayton & Patricia Racette**  
Nanette Gartrell & Dee Mosbacher

**Speight Jenkins**  
Robert 'Tad' S. Walker V

**The Henry I. Prien Family Trust**  
Betty Ann Prien

**San Francisco Opera Chorus**  
A Grateful Patron

**Decky Thornton**  
E Thornton

**Valerie Crane Dorfman**  
Kathleen Burke & Ralph Davis

**Janny Hazelaar**  
Henri and Jeanne Lese

**Natalia Vershilova**  
Ernest & Kathleen Friedlander

## IN MEMORY OF

**Eleonore Aslanian**  
Dena Aslanian-Williams

**Paul Crane Dorfman**  
Kathleen Burke & Ralph Davis

**Bruce Hyman**  
Ellen A. O'Donnell

**Mel Meyers**  
Christine Elgin

**James H. Schwabacher**  
Peter & Jayne Davis

**Corrine S. Aulgur**  
Robert Aulgur

**Copley Crosby**  
Huntley Hardison

**Bob & Louise Jenkins**  
Thomas & Sheryle Paukert

**Susan Woodbury Morris**  
William O. Morris

**Beatrice Rosen Several**  
Michael Several

**Katharine Batson**  
Donna Batson  
Anita J. Denz

**Nicholas Graves**  
Susan & Bill Epstein

**William E. Jones**  
Barbara E. Jones

**Doug Norby**  
Susan Anderson-Norby

**The Reverend Geoffrey Shilvock**  
Father David F. Pace

**John Beauchamp**  
Ed and Valorie McCarthy

**Theadora Gray**  
Kenneth P. Gray

**Raymond Kelly**  
Georgia Fulstone

**Carl J. Odenkirchen**  
David Odenkirchen

**Rose Buck Smith**  
Jane Grossman

**Nancy Hellman Bechtle**  
Flo and Amanda Bryan

**Dana Harrison**  
Roslyn Harrison

**Ernest F. Knell**  
Julianne Booth Knell

**Joanna Peacock**  
Paula Polley

**Greg C. Spittler**  
Kim Spittler

**Dr. Clarence Bergstrom**  
Ms. Gina Atkinson

**Jayne Heagy**  
James Heagy

**John Lehmeier**  
Tom Guthrie

**Mr. and Mrs. John B. Quigley,**  
**Zelda M. Quigley**  
Ruth Quigley

**Iris Tandler**  
Dr. and Mrs. Andrew Rosenblatt

**Dorothy Brookie**  
Scotty Brookie

**J. Scott Hendrickson**  
Anonymous

**Anne Lerch**  
Allan Lerch

**Michael B. Reichling**  
Glen W. Redman

**Matthew Weinberg**  
Lynne Bernstein  
Elizabeth K. Landers  
Barbara Weinberg

**Ray Byram**  
Judith and Patrick Hobin

**Bertram Hiscock**  
Judith Messenger

**Deana Logan**  
Joseph Najpaver

**Marcia Salner**  
Bob & Gloria Beck

**Israel Chester**  
Stephen Bryson

**Alice V. Horevitz**  
Rick Horevitz

**Peggy Merrifield**  
Doug Merrifield

**Annie M. Santos, M.D.**  
Daren S. Primack

# The Endowment Fund

San Francisco Opera honors those whose endowment contributions since 1972 have helped us be the most exciting force in the opera world. To learn more about endowment opportunities, contact Lisa Bury, Chief Philanthropy Officer, at (415) 551-6226 or [Lbury@sfoopera.com](mailto:Lbury@sfoopera.com).

## NAMED FUNDS

William Randolph Hearst Young Artists Fund  
Francesca Deering Howe  
Principal Artist Fund  
Caroline H. Hume Music Director Fund  
Burgess & Elizabeth Jamieson Fund  
Pitch & Cathie Johnson Student Ticket Fund  
The Diana Dollar Knowles  
Fund for Emerging Artists  
Edmund W. &  
Jeannik Méquet Littlefield Fund  
Bernard Osher Endowment Fund  
Jordan Joseph Popkin Opera Outreach Fund  
Madeleine H. Russell  
Night at the Opera Fund  
Thomas Tilton Production Fund  
Phyllis C. Wattis Opera Fund  
Phyllis C. Wattis Fund for New Productions  
Phyllis C. Wattis Fund for the Opera Center  
Phyllis C. Wattis Fund  
for the Maintenance of the Opera House  
Phyllis C. Wattis Opera Fund for Tickets  
Patricia Yakutis Endowment Fund

## LEADERSHIP CIRCLE

### \$1,000,000 AND ABOVE

Norby Anderson  
Dr. Ross Armstrong Estate  
Andrew J. Bellotti\*  
Mr. & Mrs. William\* K. Bowes, Jr.  
Bette Jean Clute Estate  
Columbia Foundation  
Dr. & Mrs. William M. Coughran  
Franklin C. Deters Estate  
Jerome L. & Thao N. Dodson,  
in honor of David Gockley  
Ray\* & Dagmar Dolby  
Carol & Dixon Doll  
Bertie Bialek Elliott  
Jane Bernstein\* & Bob Ellis  
Mr. & Mrs. Noel Fenton  
John A. & Cynthia Fry Gunn  
Mr. & Mrs.\* James Heagy  
The William Randolph Hearst Foundation  
The William & Flora Hewlett Foundation  
Francesca Deering Howe Estate  
The Hume Family  
Dora Donner Ide Estate  
Barbara K. Jackson  
Burgess & Elizabeth Jamieson  
Mr. & Mrs. C. Bradford Jeffries  
Franklin & Catherine Johnson  
Mr. Lawrence A. Kern  
The Diana Dollar Knowles Trust  
Norman T. Larson Estate  
Jeannik Méquet Littlefield\*  
Lorry I. Lokey  
Dr. Jesse F. Minnis, Jr. Estate  
National Endowment for the Arts  
Peggy & Boyce Nute  
Bernard Osher Foundation  
Jordan Joseph Popkin Opera Outreach Fund  
In memory of Frank D. Stout  
Lorna Talbot Estate  
Dianne & Tad Taube  
Mrs. Paul L. Wattis Estate  
Diane B. Wilsey  
Barbara A. Wolfe  
Patricia Yakutis Estate  
Anonymous (2)

## COMPOSERS' CIRCLE

### \$500,000-\$999,999

R. Joseph Berard Estate  
Mai G. Coggin Estate  
Mr. & Mrs. Reid W. Dennis  
Lisa Erdberg & Dennis Gibbons  
Francis Goldsmith Trust  
Richard B. Gump Estate  
Claramae Turner Hoffmann Estate  
Sylvia & John Hughes  
Susan & Eric Johnston  
Karen J. Kubin  
Mr. & Mrs. David Packard  
Jefferson Peysner Estate  
K. Hart Smith Estate  
Harry J. Wagner Estate

## LIBRETTISTS' CIRCLE

### \$250,000-\$499,999

Carole B. Berg Estate  
Anita Uhl Brothers Estate  
Ms. Ginger Dostrow\*  
Phyllis Edwards Estate  
Dr. Maurice Eliaser, Jr. Estate,  
in memory of Stella & Maurice Eliaser  
Roberta Empey Estate  
Peter Fenton  
Janet C. Griffiths\*  
Dr. Samuel C. Hughes Estate  
James Irvine Foundation  
in honor of Myron Du Bain  
Thelma Marken\*  
Miss Vivienne E. Miller\*  
R. Earl Robinson Fund  
Ruth C. Samson Estate  
Claudia Stoop Estate  
Earl H. Teass Trust  
Dr.\* & Mrs. John A. Zderic

## CONDUCTORS' CIRCLE

### \$100,000-\$249,999

Betty Basham\*  
Mr.\* & Mrs. John M. Bryan  
Chevron USA  
Mrs. Sheldon Cooper Estate,  
in memory of Robert Watt Miller  
Vaterie & Paul Crane Dorfman  
Ms. Leonie Darwin\*  
Mr. & Mrs. William H. Draper, III  
Delia Fleishhacker Ehrlich Estate  
Robert F. Ewing  
Derek M. Fairman Estate  
Charles D. Field Estate  
R. Gwin Follis Foundation  
William W. Godward  
Mr. & Mrs. William Hamm III  
Hewlett-Packard Company  
Holmes Foundation  
Bruce Hyman\* & Simone Quarré  
Hugh Keenan Estate  
Donald Khulke Trust  
Dr. Susan Kroll & Mr. Mark R. Kroll  
Mr. David Lerma\*  
Evelyn Lorenz Estate  
Mary Lorenz  
Emily Prettyman Lowell Estate  
Russell J. Mays 1994 Trust  
Robert McAlpin Moore  
Patrick McCabe  
Alicia H. McEvoy Estate  
Dr. Frank E. McLaughlin

Mrs. James K. McWilliams  
Ralph R. Michaelis Estate  
Karl & Kristen Mills  
Lucile C. Monteagle Estate  
Justin & Meaghan Moore  
Barbara V. Morse Estate  
Milton J. Mosk & Thomas Foutch  
Mr. & Mrs. George Otto  
Patric & Mary Powell  
Ms. Karen Richardson & Mr. Jon Rubinstein  
Dr. & Mrs. Richard Rigg  
Keith W. & Marjorie J. Riley  
Gerald B. Rosenstein\*  
Mr. James Ross\*  
Lurline B. Roth Charity Foundation  
Ruth Sanderson Estate  
Ilse Sauerwald Estate  
James H. Schwabacher Estate  
Eunice B. J. Senderman Estate  
Prof. Kurt Servos Estate  
Edward Meade Smith Estate  
Mr. William R. Stensrud &  
Ms. Suzanne Vaucher  
Nellie D. Stephens Estate  
Alice Vincilione  
Carole Wagner Estate  
Barbara M. Ward &  
The Honorable Roy L. Wonder\*  
Whitney Warren Estate  
Sylvia Stein Wright\*  
Karyl Lynn Kopelman Ziet  
Anonymous

Patricia Peters\*  
Mary & Bill Poland  
Janet L. Pynch Estate  
James D. Robertson  
Earl Robinson Estate  
Mrs. William P. Roth  
Violetta Sharpe Estate  
Heidi Munzinger & John Shott  
Syntex Corporation  
Donald & Rachel Valentine  
Carole Wagner Estate  
Crown Zellerbach Foundation  
Harold & Doris Zellerbach  
Harold L. Zellerbach Estate  
Anonymous

## ARTISTS' CIRCLE

### \$25,000-\$49,999

Evelyn Acitelli\*  
Dr. John Alden Fund  
Carolee Anderson Estate  
Fritzi Benesch\*  
Marjorie B. Bonthron Trust  
George Bowles  
Marion Zimmer Bradley Estate  
Nancy W. Bridgewater Estate  
Broadway-Hale Stores  
Mrs. Harry F. Camp  
Meyer M. Camp  
Ms. Annette Campbell-White &  
Dr. Ruediger Naumann-Etienne  
Philip Carlson Estate  
Dr. & Mrs. Herbert H. Dedo  
Edward P. Eassa Trust  
Mr. & Mrs. William C. Edwards  
Sidney M. Ehrman Estate  
David B. Felch Estate  
Barbara Marie Fontaine Estate  
Hilda Gard Trust  
Frank Gerbode  
Eleanor Guilford  
Vija Hovgard  
William S. & Vivienne Howe Estate  
Mrs. Frederick Kohlenberg  
Marion R. Kramer, M.D.\*  
Sheila & Thomas Larsen  
Betty Ford Lingo—The Cerimon Fund  
Edward Maker II Estate  
Russell J. Matthias Estate  
Diana L. McClure Estate  
Naomi Maryann McHugh Estate  
Teresa & Mark Medearis  
Morris Trust  
Louisette C. Murdoch Estate  
Agda Eleonora Olson Estate  
Pacific Lighting Corporation  
Pacific Telesis  
Christopher Page 1985 Trust  
Deborah Pentz Trust  
Mr. & Mrs. Louis A. Petri  
Agnes D. Porter Estate  
Retail Dry Goods Association of  
San Francisco  
Randall E. Reynoso & Martin Camsey  
R.C. Samson Estate  
Aloka Banerjee & Sanchita Banerjee Saxena,  
in memory of Utpal Banerjee  
Casey L. Scott  
John L. Seaver\*  
Dr. A. Jess Shenson  
Emmett G. Solomon  
Lynda Spence

\* deceased

---

## ENDOWMENT FUND CONTINUED

Marvin Tanigawa\*  
Jonas Waxman\*  
Wells Fargo Bank  
Zucchi Family Trust  
Anonymous

### MUSICIANS' CIRCLE \$10,000–\$24,999

Nerzig Apkarian Estate  
Roy Backus Estate  
Mr. J. P. Barger  
Muriel C. Barnett Estate  
V. Lorel Bergeron Estate  
Helen Berggruen, for Five Arts Foundation  
John L. Blake  
Miss Louise Boyd Estate  
Florence W. Bruce  
Neil Buckley Estate  
Roy Cadenasso Estate  
Robert W. Cahill Estate  
Lillian Miller Carlson Memorial Fund

Emanuela N. Catena Estate  
Francis & Laine Chen  
David Chierichetti Estate  
Barbara Bruser & Richard Clark  
Edward J. Clark  
B. B. Cohen Estate  
Mr. & Mrs. Warren J. Coughlin  
Ruth Hiene Dahl Estate  
Charles & Dorothy Davis  
Helen Dennis Estate  
Di Giorgio Foundation  
Thelma Dry Estate  
DWD Foundation  
Elaine Eklund\*  
Richard J. Elkus  
Richard Everett\*  
Michael Fagan  
Richard Farley Estate  
Mr. & Mrs. Charles D. Field  
Tully M. Friedman  
Robert Gallo  
Mr. Arnold A. Grossman\*

Lewis W. Hale Estate  
Mrs. Griffith Henshaw  
Mr. & Mrs. Reuben W. Hills  
Milan Milton Holdorf Estate  
David R. Hyman Estate  
Henry J. Kaiser Family Foundation  
William R. & Nancy Ely Kales  
Ruth Kaufman Estate  
Jesse Koshland  
Grover Magnin Estate  
Matson Navigation Company  
Anne E. Matthew\*  
Mr. & Mrs. Fred Moller  
Diane L. Morris  
Kathleen Dale Oscarson  
Thelma C. Owen Estate  
Joseph E. Padula Estate  
Marion Stuart Parker Estate  
Kathleen R. Poer Estate  
Ruth Prager Estate  
Siegfried B. Puknat Estate  
Mrs. John P. Renshaw

Marcia Robinson Estate  
Alfred Sbarboro Estate  
Dr. Robert R. Schmidt Estate  
Carolyn Shaw  
Mary Shoch  
Jack D. Soldate Estate  
Muriel McKeivitt Sonné  
Peter S. Talea Estate  
Mrs. F. J. Thomas Tilton  
Sarah Tilton & Lawrence Low  
Henry F. Trione  
Tallant Tubbs Estate  
Constance Tydeman  
Mr. & Mrs. Willard Vernon  
Mr. & Mrs. Brooks Walker, Jr.  
Jonas Waxman Estate  
Marie Welch West Estate  
Mr. & Mrs. Harry Wetzel  
Mr. & Mrs. Palmer Wheaton  
James Wilson Estate  
Anonymous

---

## Institutional Giving

Allen Family Fund  
Bank of America Charitable Foundation, Inc.  
William K. Bowes, Jr. Foundation  
Joyce & William Brantman Foundation  
The Mervyn L. Brenner Foundation  
Frank A. Campini Foundation  
Carol Franc Buck Foundation  
Charles Schwab & Co., Inc.  
Louise M. Davies Foundation  
Frances K. & Charles D. Field Foundation  
The Charles D. & Frances K. Field Fund  
Gap Foundation

The Ann and Gordon Getty Foundation  
for the Arts  
The John & Marcia Goldman Foundation  
Lisa & Douglas Goldman Fund  
Central National Gotesman Foundation  
Grants for the Arts  
Mimi & Peter Haas Fund  
Walter & Elise Haas Fund  
The William & Flora Hewlett Foundation  
The William G. Irwin Charity Foundation  
Jurika, Mills & Keifer—  
Private Wealth Management

Kaiser Permanente  
The Kelly Family Foundation  
The Kingsley Foundation  
The Diana Dollar Knowles Foundation  
Koret Foundation  
National Endowment for the Arts  
OPERA America: Innovation Grants  
The Oshay Family Foundation  
Osterweis Capital Management, LLC  
San Francisco Opera Guild  
San Francisco Opera Guild/  
East Bay Chapter

Debra R. Schoenberg, Esq.  
Schoenberg Family Law Group, P.C.  
State of California  
Sundial Fund  
Flora L. Thornton Foundation  
U.S. Small Business Administration  
Up In Smoke Foundation  
Wells Fargo Foundation  
Whitecross Foundation  
Zellerbach Family Foundation

San Francisco Opera is grateful for the generosity of our  
foundation and corporate supporters and government agencies.

---

## Matching Gifts

AbbVie  
American Online Giving Foundation, Inc.  
Amgen  
Autodesk  
Bank of America  
The Boeing Company  
Bright Funds Foundation  
Chevron

eBay Inc.  
Franklin Templeton Investments  
Freeport-Mcmoran Copper & Gold Inc  
Gap Inc.  
IBM  
Johnson & Johnson  
Robert Wood Johnson Foundation  
Lawrence Livermore National Laboratory

Merck  
Millipore Sigma  
Pacific Gas & Electric Company  
Salesforce  
Starr Insurance Company  
Texas Instruments  
Thermo Fisher Scientific  
Triton Container International, Inc.

Union Bank  
United Way of the Bay Area  
U.S. Bank  
Wells Fargo  
Anonymous

---

## In-Kind Gifts

Accordant  
Arnold & Porter Kaye Scholer LLP  
Asero Insurance Services, Inc.  
Ann Grogan  
Tamara E. Hill

KDFC Radio  
Lily Samii Collection  
Seyfarth Shaw LLP  
Jan Shrem & Maria Manetti Shrem  
Mr. Rick Tayerle

tinyB chocolate  
United Airlines  
Anonymous

Pianos provided by  
Piedmont Piano Company  
Yamaha is the official piano of  
San Francisco Opera

San Francisco Opera extends its gratitude to donors of matching and in-kind annual gifts  
received between August 1, 2020 and March 31, 2022.

\* deceased

# Bel Canto Legacy Society



**BEL CANTO  
SOCIETY**



Marilyn Horne,  
Honorary Chairwoman

Legacy gifts, like including San Francisco Opera in your will, strengthen our long-term ability to create great opera performances and learning programs. We salute with appreciation those patrons who have made a legacy commitment to San Francisco Opera Association becoming Bel Canto Legacy Society members as of March 31, 2022. Please consider joining this extraordinary group. To learn more, please contact Legacy Giving Officer Andrew Maguire at (415) 551-6244 or [amaguire@sfopera.com](mailto:amaguire@sfopera.com).

The Bel Canto Legacy Society members listed below have made legacy gift commitments to ensure San Francisco Opera's future and have made annual fund gifts between August 1, 2020 and March 31, 2022 in support of our present.

Norman Abramson & David Beery\*  
Kenneth & Barbara Adams  
Dorrit Ahbel, M.D.  
Paul B. Althouse  
Drs. Kjerstin Irja & Benjamin Carl Anderson  
David & Judith Preves Anderson  
Robert C. Anderson  
Elizabeth Avakian  
Bobbi & Marty Bach  
Zachary Baker  
Deborah Banks & Randy Porter  
Cantor Roslyn Barak  
Marie L. Bartee  
Michael Bassi & Christy Styer  
Steve & Ina Bauman  
Robert H. Beadle  
Merte Becker  
Ruth & Frank\* Belvin  
Trish Benedict  
Jane Bernstein\* & Bob Ellis  
Dr. Barbara L. Bessey & Dr. Kevin J. Gilmartin\*  
Heide Betz  
Phyllis B. Blair  
Susan S. Blake & Joel Kaufmann  
Linda Blondis  
Claire & Jared Bobrow  
Alison Boeckmann  
Christopher & Renee Bowen  
Jamie Nicol Bowles  
Malcolm H. Bowles  
Randall Bowman  
Jackson & Lisa Braider  
Barbara & Robert Brandriff  
Dr. & Mrs. Melvin C. Britton  
Karen Broido  
Scotty Brookie  
Lynda L. Brothers  
Mr.\* & Mrs. John Maxwell Bryan  
Karen L. Burtness Prak & Jan Willem L. Prak  
Lisa Bury  
Charles Bush & Calvin Lau  
Richard Buth & James Schull  
Marilyn & Michael\* Cabak  
Jack Calhoun  
Frances Campra  
Anne-Maree Cantwell, MD  
James Carlson  
Betty J. Carmack  
Benedick Chai & Robert Nelson  
Mark R. Chaitkin  
Hella H. Cheitlin  
Julia Frohlich Cherry  
Maureen Clarke  
Courtney Clarkson  
Carlyn Clause & Alexander L. Brainerd  
Mariel Claxton  
Jean Cleverly & Frank Warner  
Dr. Carolyn J. Cline  
Lloyd\* & Janet Cluff  
Marie Collins  
Mrs. Marion Moore Cope  
Dr. & Mrs. William R. Crain  
Valerie Crane Dorfman

Carl Croft-Steve Fletcher-Delwin Rimbey\*  
James Cross & Charles Antonen  
George & Susan Crow  
John & Lois Crowe  
John Cullison & Diana Kissil  
Douglas P. Cyr  
Mr. Orville W. Dale  
Mr. A. S. Damji  
Mr. & Mrs. Peter W. Davis  
Richard H. Davis, Ph.D.  
Virginia Debs  
Judith Deniz  
Anita Jean Denz  
Eric Dew  
Maria E. Dichov  
Paula Dieli & Michael Schubert  
Jerome L. & Thao N. Dodson  
Carol & Dixon Doll  
Jeanne Dorward  
Sarah Douglas & Marie Vitulli  
Dr. Nancy Doyle & Dr. George L. Smith, Jr.\*  
Barbara J. Dwyer  
John\* & Dimitra Efstathiou  
Ludmila & Peter Eggleton  
Gretchen Elliott  
Barbara & Ed Eschbach  
Rod\* & Ingrid Evans  
Phyllis M. Faber  
Michael H. Fahey  
Dr. & Mrs. Robert B. Fenwick  
Jessena Finn  
Cheryl Fippen & Mary True  
Jack & Marsha Firestone  
Candace Fitzgerald  
Lucille V. Fjoslien  
Ms. Kristina Flanagan  
Mary & Tom Foote  
Barbara Jean Fopp  
David F. Freedman  
Barbara & William\* Friede  
Joseph & Antonia Friedman  
K Gabrielson  
Ms. Ching-Ching Ganley  
Keith & Priscilla Geeslin  
Kurt Tristan Geselbracht &  
Francisco Guevara  
Mr. & Mrs.\* Gordon P. Getty  
Dennis Gibbons & Lisa Erdberg  
lone Gille  
Ann & Daniel Girard  
Jane Gitschier  
David Gockley & Linda Kemper  
Don & MaryAnn Graulich  
Wanda Lee Graves & Stephen Duscha  
Anne Patricia Gray  
Geoffrey & Marcia Green  
Zane O. Gresham & Carole J. Robinson  
Ursula Grunfeld  
John A. & Cynthia Fry Gunn  
Michael Carrillo Hall  
Ms. Laila Halsteen  
Peter & Harriet Hanauer  
Hunter Pittenger Harris

Michael A. Harrison & Susan Graham Harrison  
Jane & David Hartley  
Fred Hartwick  
Mr. & Mrs.\* James A. Heagy  
Lisa A. Heilman-Cozzallo  
Mary & Craig Hendersson  
John S. Higgins, Jr.  
Lawrence & Terry Hill  
Peggy Hill  
Ian Hinchliffe  
Brian & Rene Hollins  
Dr. Michael Horn  
Wilma S. Horwitz  
Sally V. Houston  
Leslie & George Hume  
Ms. Margaret C. Hutchins  
Libby Ingalls  
Marsha Irwin  
Donald & Jacqueline Jacobberger  
Robin & Ginny Jaquith  
Mr. & Mrs.\* C. Bradford Jeffries  
Dr. Devorah Joseph,  
in memory of Irving Joseph  
Bradley & Susan Justice  
Candace Zander Kahn  
Barbara Karn  
Elizabeth Karnazes  
Jeffrey & Anne Marie Katz  
Jeannie Kaufman  
Suzan Kaufmann  
Dr. Phyllis A. Kempner & Dr. David D. Stein  
Lawrence A. Kern  
Nelda Kilguss  
Sally Lane Kirby  
Linda & Robert Klett  
Laura M. Kozel  
Christine Stevens Kradjian  
Ms. Barbara Kral  
Nancy Ann Kraus  
Charles C. Kredensor & Frederic S. Saunders  
Karen J. Kubin  
Joan Kwansa  
Regina Lackner  
Judith Lamberti M.D.  
Randall E. Laroche & David G. Laudon  
Beverly & Richard Lavine  
Dr. & Mrs. John Lavorgna  
Mary Lemmon  
Marcia Lowell Leonhardt  
Cliff Leventhal,  
in memory of Arlene Leventhal  
Frank & Ildiko Lewis  
Mr. J. Stoner Lichty, Jr. & Darryl L. Raszl, M.D.  
Lawrence & Silvia Lin  
Lisa P. Lindelef  
Bernice Gucker Lindstrom  
Shirley & Hersch Loomis  
Nathaniel Lopez & Jerry Orecchia\*  
Sylvia & Paul Lorton Jr.  
George F. Lucas & Thomas Rothgiesser  
Dr. & Mrs. Laurence R. Lyons  
Betty Maddux, in memory of Edward Koester  
Andrew F. Maguire

Cynthia & John Major  
Robert G. Manette  
Peter Mansfield  
Deborah Marion, Tax CPA, EA  
Evelyn S. Martinez  
Marilyn Mathers  
Eileen McCauley  
Florence & William McConnell  
Donald L. McGee  
Michael McGinley  
Dr. Marguerite McInnes  
Ellen & Paul McKaskle  
Linda M. McKay  
Elaine McKinley & Kit Durgin  
Ms. Marilyn McMillan  
The McMurtry Family  
Ronald & Judith McWilliams  
H. Craig Melchert  
Robert Messick  
Mr. & Mrs. Donald Michener  
Christine Miller & Gary Glaser  
Diane Compagno Miller  
George P. Miller\* & Walter G. Zimmerman, Jr.  
Dr. Judy C. Miner  
John Minnich  
Bill & Susan Mirbach  
D. G. Mitchell  
Cathy & Howard Moreland  
Andrew Morgan & Danny Richard  
William O. & Susan\* W. Morris  
Milton Mosk\* & Thomas Foutch  
Kathleen Much  
Nancy S. Mueller  
Manfred K. Mundelius  
Heidi Munzinger  
Majbritt Murdock  
Mrs. John\* H. Musey  
Marilyn & David Nasatir  
Howard Neckel  
Theresa Nelson & Barney Smits  
Kenneth J. Ness  
Paul Nordine  
Norman\* & Hillevi Null  
Steven Oakey & Brent McGee  
Ms. Jan Ogren & Mr. Dean Watson  
Mr. David Oldroyd  
Brian Olson  
Mr. & Mrs. Julian E. Orr  
Kathleen Dale Oscarson  
Lise Deschamps Ostwald  
Father David F. Pace  
Robert E.\* & Jeraldine M. Palazzi  
Barbara H. Paley  
Ms. Iris Parris  
Carol Potter Peckham  
Neil & Elsa Pering  
Jess G. Pery  
Dame Donna Petersen  
Allen & Joyce Phipps  
John\* & Maria\* Pitcairn  
Roger & Deborah\* Potash  
Patric & Mary Powell  
Jeanette M. Prato

\* deceased



## BEL CANTO LEGACY SOCIETY CONTINUED

Janet & Michael Quartaroli  
Ruth Quigley  
Cynthia & Terry Ramseyer  
Alan & Nancy Raznick  
Glenn H. Reid  
Keith W. & Marjorie Riley  
Richard\* & Jean Ringe  
Kathryn E. Ringgold  
Dr. Andrew Rombakis  
Deborah Romer & William Tucker  
Fran Rominger  
Arthur S. & Keiko Kiyuna Roosa  
Barbara J. Ross  
Elizabeth Boardman Ross  
Paul L. Rowe & R. Michael Sereno  
Mr. John E. Ruden  
Bob & Terri Ryan  
Carol\* & Jordan Sachs  
Mr. Jeffrey Sant

Mr. Felipe R. Santiago & Mr. Barry T. Joseph  
Michael & Gini Savage  
Dorothy R. Saxe  
Daryl A. Schilling  
Betsey Schneider  
Hanne Schultz  
Thea Lou Seese  
Sigmund Seigel & Karen Topp  
Lorenzo Severino  
Gary & Dana Shapiro  
James & Connie Shapiro  
Peter & Helen Sheaff  
Ruth A. Short  
John Shott  
Paul J. & Sheri Siegel  
Donna Silverberg  
Ilia & Timothy C. Smith  
Pamela D. Smith  
Stephen Smoliar & Linda Dembo

Kenneth & Joanne Snow  
Steven Souza & Therese Souza  
Robert L. Speer & John Wong  
Gail Andersen Stark  
Eric Stevens  
Howard & Ruth Strassner  
Merna Strassner  
Terri Stuart  
Amy Tan & Louis De Mattei  
Bob Tandler & Valli Benesc  
Dianne & Tad Taube  
Barbara L. Traisman  
Ricardo D. Trimillos  
Mr. & Mrs. James S. Tunnell  
Mrs. Misty W. Tyree  
Yvonne Upsher  
Paul E. van Dyk  
Soo & Raj Venkatesan  
Virginia E. Vida

Albert J. Vizinho  
Eunice L. Vogel  
Dr. Bradford W. Wade & Dr. Linda K. Riebel  
Barbara M. Ward  
Hon. James L. Warren (Ret.)  
Rosalie V. Weaver  
Ronald & Emely Weissman  
Daphne & Stuart Wells  
Mr. Thomas D. Wickens\*  
Ann L. Williamson  
Sheila M. Wishek  
Ms. Virginia Wong  
S. Shariq Yusufzai & Brian E. James  
Heather A. Young  
William T. Zaumen  
Dr.\* & Mrs. John A. Zderic  
Stephen & Connie Zilles  
Anne Zucchi  
Anonymous (63)

We recognize with heartfelt gratitude the following Bel Canto Legacy Society members for their passion for San Francisco Opera expressed through their legacy gift commitments.

Elie Abi-Jaoude  
Mr. Carlos R. Alas, Jr. & Mr. Philip Beckerman  
Ms. Karin Albright  
Sophie & Ted Aldrich  
Anthony J. Alfidi  
H. Loren Allen  
Robin Lee Allen  
Ms. Sheila Ash  
Elizabeth Lawler Ashley  
Margot Shinnamon Bach  
M. L. Baird, in memory of Travis & Marion Baird  
Martha Baker  
David & Christine\* Balabanian  
Elizabeth Barlow & Stephen McClellan  
Beata E. Bartholomay  
Milada Belaya  
Robert Henry Bellamy  
Pascal J. F. Belloncle  
Dawne Bernhardt  
Shannyn Besson

Jo Ann Biasotti & David T. Crowder  
Betty Bispo  
Drs. Seymour\* & Sylvia Boorstein  
Christine M. Boulanger, MD  
Ms. Agnes Chen Brown  
Donald Buhman & C. Wray Humphrey  
Ralph & Clairelee Leiser Bulkeley  
James R. Burch  
John D. Burke  
Roger Busse & Oscar Celli\*  
Mrs. James P. Butler  
Robert\* & Joan\* Cahen  
Gillian Clark  
Roberta Colin  
Tony & SueAnn Converse  
Mr. & Mrs. Ransom S. Cook  
Dewayne Cornelious  
William B. Cornfield  
Susan Costello  
Jennifer Cowan

Doug & Vivian Crisman  
Camille Crittenden  
David Dall  
Anne Dauer  
Cornelia Y. de Schepper  
Martha Debs  
Ulric & Glenda Dennis  
Ms. Jackie Deskin  
Stephen Ringland Drewes  
Pat Dubrow  
Alan F. Egan, J.P.  
Joseph Ehrman III  
Stephen Eimer & Kevin Ann Cartwright  
Christine M. Englund  
Patricia M. Evans  
Robert F. Ewing  
Martha J. Foltz  
Parley Gagne  
Gregory S. Garbin, M.D. & Kenneth J. Denhard  
Sheilah Purcell Garcia

Dewey Garrett  
Arlene & Doug Giancoli  
John S. Gilmor  
Dr. Elizabeth Green-Sah  
Ms. Julie Green  
Roger W. Green  
Claude & Nina\* Gruen  
Yvette\* & John G. Gurley  
Fran Hall  
Kristina K. Hall  
Mrs. Janine A. Hawkins  
Donald A. Hermann  
Robert W. Hofer  
Kenneth L. Holford  
Marilyn Horne  
Margaret E. Hoyt  
Linda Humber  
Marian Huntoon  
William N. Jackson  
Yorke\* & Jacqueline Jacobson



KRISTEN LOKEN

## Opera Star

Meet Marguerite M. McInnes, M.S., Ph.D., linguist, and arts enthusiast. She cheerfully proclaims her more than thirty-year love affair with San Francisco Opera.

For Marguerite, the entire experience of attending a performance is filled with intense joy and delight. She never tires of taking in the total majesty of the War Memorial Opera House with its beautifully crafted ceilings and decorative walls. When in the foyer, she describes herself as being transported into a different world.

And as for the performances themselves, she feels they are always moving and magnificent. “Some of my favorite memories of past productions include *The Ring*, *Tristan and Isolde*, and *The Marriage of Figaro*. I can’t count how many times I leapt to my feet and joined in the final applause!”

“I feel very honored to now be a part of the Bel Canto Legacy Society. It gives me a great deal of happiness to know that I will be able to pass on to future generations the extraordinary experiences I have enjoyed for so many years.” To learn more about Legacy Giving at San Francisco Opera, contact Andrew Maguire, Legacy Giving Officer, at (415) 551-6244 or [amaguire@sfopera.com](mailto:amaguire@sfopera.com).

\* deceased

---

## BEL CANTO LEGACY SOCIETY CONTINUED

John\* & Nancy Jalonen  
Ms. Christine Jarc  
Bruce M. Jewett  
Mac & Mary Jordan  
Sally Jordan  
Joan Juster  
Dick\* & Sherry Karrenbrock  
Ms. Eiko Kikawada  
Leonard F. Klosinski  
Edson K. Kong, Esq.  
Herbert\* & Barbara Kreissler  
Aman I. Kumar  
Michael L. Kurt  
Judy & Donald Langley  
William P. Langley  
Olive Lawton  
Samuel Leask  
Mr. Leslie Wayne Lee  
Paul E. LeMat M.D.  
Mr. George B. Lewis  
Elizabeth Lim  
Donald R. Lipp  
Allan M. Lluch  
John Lockley\* & Marti Lochridge  
Maurice E. Loomis  
Rita & Nicola Luisotti  
Jackie & Art Mancini  
Joseph Marino, Jr.  
David Marsten  
James S. Mattingly & Paul Quintilian  
James McCarthy  
John G. McGehee  
Anne\* & Malcolm McHenry  
Giselle McKellar  
Bill Medigovich  
Kerrin Knudtsen Meis  
Charlene Merckens  
Edward Merrick  
George M. Miller  
J. Sanford Miller  
Birgit & Eitan Milstein  
Ms. Camille Morishige  
Andrew Morris

Lorenzo Murguia, M.D.  
Vija Hovgard Nadai  
H. Andrea Neves, Ph.D., H.L.D.  
Roselee Nichols  
Leif Fredebo Nielsen  
John O. Nigh  
Mary L. Nilan  
Dante Noto  
Commodore & Mrs. K.R. Orcutt  
Brenda Osborne  
Thomas Pajak  
Anette Penner  
David & Gail Perin  
Cinda & Spence\* Perry  
Mandala Pham  
Michael Raddie  
M.A. Reybear Trust  
Marie R. Rhein  
Jennifer Richardson  
Dr. & Mrs. C. Stewart Ritchie  
Margaret Ropchan  
Dr. & Mrs. Walter Rubenstein  
Karl Ruppenthal\* & Jo Maxon  
Louise A. Russell  
Richard Russell  
Philip Mark Ryan  
Debra Schoenberg  
Harold E. Segelstad  
Marilyn G. Seiberling  
Cynthia B. Selfridge  
Christine Selle  
Ms. Deborah Sharpe  
Mrs. Carter Parrish Sherlin  
Jim & Mai Shields  
Robert Shultz  
Natalie O. Shuttleworth  
Ms. Joan M. Silva  
Mr. Kirby Slate\* & Mrs. Frances Slate  
Cynthia L. Slezak  
Dr. Lorraine E. Smith  
The Honorable & Mrs.\* Wm. D. Stein  
Blossom F. Strong  
Dr. Jerome D.\* & Mary K. Swalen

Charo Switalski & Paul Eisenman  
Tom Taffel & Bill Repp  
Robin Donald Taylor  
Jack E. Teeters  
Dr. Sam Thal  
Ms. Carol J. Tomlinson  
Maxine Trost  
Michael E. Tully  
Mr.\* & Mrs. Paul A. Tuttle  
Martin Eric Vahur  
Gloria Valair  
Mark Vallarino  
Mr. & Mrs. Willard E. Vernon  
John E. Vinton & Richard Miller  
Garry Waba  
Cmdr.\* & Mrs. Homer Wallin  
Ms. Lola Watson

Mr. & Mrs. William C. Webster  
Mitzie Naff Weiner  
Maurice & Gale Weir  
Janet Gray Welter  
Josephine P. Wiik, R.N.  
Michelle Wilcox & Rob Kuhling  
Miles\* & Virginia Willard  
Stanley M. Yantis, M.D.  
Joan F. Yates  
Ms. Nancy Yee  
Dr. & Mrs. Robert Yoerg  
Joan Zawaski\* & Rona Siegel  
Mr.\* & Mrs. Stephen A. Zellerbach  
Karyl Lynn Kopelman Zietz  
Diane\* & Michael ZumBrunnen  
Anonymous (55)

---

## LEGACY GIFTS RECEIVED

August 1, 2020 through March 31, 2022

Evelyn Acitelli  
Brigitte Amann  
Marion Zimmer Bradley  
Cabaniss Memorial Fund  
Arnold & Trudy Duncan  
Michael Erik Fredrickson  
Jack & Carroll Gardner  
Nancy G. Geller  
Doris W. Grau  
Janet C. Griffiths  
Arnold A. Grossman Fund  
Eleanor Guilford  
Richard B. Gump  
Ian O. Huebsch  
Mrs. Mary Jopé  
Mary Kane  
Marion R. Kramer, M.D.  
Barbara Lane

Willis J. Larkin  
Norman T. Larson  
David M. Lerma  
Thelma Marken  
Grace McCague  
Vivienne E. Miller  
Peter Musto  
Julia Nash  
Sheldeen Germaine Osborne  
Thomas R. Ranweiler  
Alan & Alice Sklar  
Chalmers Smith  
Margaret C. Sommer  
Natalie Stern  
Marvin C. Tanigawa  
Gerhard P. Woelke  
Anonymous (3)

---

## IN MEMORY

San Francisco Opera extends its sincere condolences to the family and friends of the following Bel Canto Legacy Society members who have recently passed.

We are forever grateful for their visionary philanthropy.

Frances Y. Austin  
Lando Baldocchi  
Dr. Alexander Cross  
Dr. Barry E. Handon  
Mr. Charles D. Mann  
Lucinda Merrill  
Wanda Nervi  
Maria Pitcairn  
Kenneth Sanson  
Pearl Anne Seipp  
Lewis J. Silvers, Jr.  
Fran Stancavage  
Morris Woolfson  
Sylvia Stein Wright

\* deceased

# Merola Opera Program

**Merola Opera Program** is dedicated to the development of the finest young operatic talent into professional artists of the highest caliber. Merola operates in close collaboration with San Francisco Opera but is an independent nonprofit organization, responsible for its own fundraising. Graduates of the Merola Opera Program include Ailyn Pérez, Patricia Racette, Nadine Sierra, Elza van den Heever, Carol Vaness, Deborah Voigt, Joyce DiDonato, Susan Graham, Dolora Zajick, Brian Jagde, Stuart Skelton, Rolando Villazón, Thomas Hampson, Quinn Kelsey, Lucas Meachem, and Patrick Summers. Merola is the future of opera. Please visit us at [merola.org](http://merola.org).

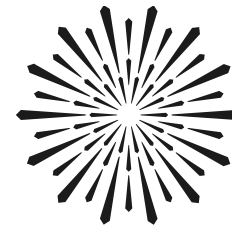

**MEROLA**  
OPERA PROGRAM

## BOARD OF DIRECTORS

### OFFICERS

Patrick Wilken, *Chairman*  
Barbara Bruser Clark, *President*  
Carlyn Clause,  
*Immediate Past President*  
Jayne C. Davis,  
*Vice Chairman*  
Dr. James Cross,  
*Vice President*  
Ruth Uchimura,  
*Vice President*  
Christopher Wiseman,  
*Vice President*  
Robert B. Jacoby, *Treasurer*  
Jeanne Dorward, *Secretary*

### PAST PRESIDENTS

Mrs. Starr Bruce  
(1957–1962)  
James H. Schwabacher  
(1962–1991)  
Dr. A. Jess Shenson  
(1991–1995)  
Jayne Davis (1995–1999)  
Rusty Rolland (1999–2003)  
David S. Hugle (2003–2007)  
Patrick Wilken (2007–2011)  
Donna L. Blacker (2011–2015)  
Carlyn Clause (2015–2019)

### DIRECTORS

Robert H. Beadle  
Adam Arthur Bier  
Jennifer Brahm  
Camille Chan  
Michael Colbruno  
The Hon. Marie Bertillion Collins  
George Crow  
Michael Darnaud  
Ileana Facchini  
Beatrice Gomory  
Mary Henderson  
Sylvia R. Lindsey  
Scott R. Lord  
Lindsay MacDermid  
Dr. Myron Marx  
Donald L. McGee

Robert B. Mison  
Carlos Penikis  
Dr. Pamela Zell Rigg  
Dr. David D. Stein  
Carol A. Weitz  
Susan York  
Dennis Zhang  
Stephen Zilles

### EMERITUS DIRECTORS

Mary Sue Bizzarri  
Donna L. Blacker  
Peggy Dennis  
David Hugle  
Dr. Joan B. Kelly  
Blanche Germain Streeter  
Anita Weissberg

## ADMINISTRATION

Jean Kellogg, *Executive Director*  
Tracy Grant, *Director of Institutional & Individual Giving*  
Nancy Petrisko, *Director of Advancement*  
Ruben B. Pimentel, Jr., *Director of Marketing & Communications*  
Mark Shattuck, *Director of Finance & Administration*  
Lauren Hewitt, *Artists' Services Manager*  
Amy Kessler, *Patron Relations Manager*  
Hilda Li, *Marketing & Development Assistant*  
Carla Befera, *Public Relations Communications Consultant*  
Cindy Ho, *Bookkeeper*

### SAN FRANCISCO OPERA CENTER STAFF

Carrie-Ann Matheson, *Artistic Director*  
Markus Beam, *General Manager*  
Micaela Nerguizian, *Opera Center Coordinator*  
Kathy Rose, *Production Manager*

We extend our sincere appreciation to all donors and acknowledge the following individuals, foundations, and corporations for their generous gifts totaling \$1,000 or more made between October 1, 2021 and April 15, 2022, in support of the Merola Opera Program. For more information about supporting the Merola Opera Program, please contact **(415) 936-2324**, email [info@merola.org](mailto:info@merola.org), or visit our website at [merola.org](http://merola.org).

### \$50,000–\$99,999

#### FOUNDATIONS

Crankstart  
Frances K. & Charles D. Field  
Foundation

#### CORPORATE

Amazon

### \$25,000–\$49,999

#### FOUNDATIONS

Eloise Bouye Foundation  
The Bernard Osher Foundation

#### GOVERNMENT

Grants for the Arts  
National Endowment for the Arts

#### INDIVIDUALS

Mrs. Annina R. Demmon  
Ms. Amy Roth & Mr. Robert Epstein  
Bernice Lindstrom  
Leslys Vedder,  
in memory of  
James Forrest Vedder  
Diane B. Wilsey

### \$15,000–\$24,999

#### INDIVIDUALS

In memory of  
Cameron Waterman III  
Donna Blacker  
George & Susan Crow  
Peter & Jayne Davis  
Stephen Duscha &  
Wanda Lee Graves  
John & Cynthia Fry Gunn

### \$10,000–\$14,999

#### FOUNDATIONS

Il Cenacolo Italian Cultural Club  
The Henry W. & Nettie Robinson  
Foundation  
Sack Family Fund

#### INDIVIDUALS

Darla & Richard Bastoni  
Jennifer & Chris Brahm  
Barbara Bruser & Richard Clark  
Margareta & Staffan Encrantz  
Joseph H. Harris Jr.,  
in memory of  
Joseph H. Harris &  
Margaret A. Harris  
Mr. David Hugle & Mr. Haggai Niv  
Franklin & Catherine Johnson  
Mr. John Lee  
Scott & Susan Lord  
Jean & Lindsay MacDermid  
Mr. Paul D. Nordine  
Dr. & Mrs. W. Conrad Sweeting  
Bruce & Fran Walker  
Valerie Wheat

### \$5,000–\$9,999

#### INDIVIDUALS

Norby Anderson  
James Scott Bays  
Maureen Clarke  
Janet Cluff  
The Hon. Marie Bertillion Collins &  
Mr. Leonard Collins  
Dr. & Mrs. William R. Crain  
Drs. John & Lois Crowe  
Arienne Dar  
Tim Dattels & Kristine Johnson  
Mr. Milton Mosk & Mr. Thomas  
Foutch  
Miss Ursula Grunfeld  
James Heagy,  
in memory of Janey Heagy  
Mary & Craig Henderson  
Dr. & Mrs. John Lavorgna  
Eve & Niall Lynch  
Midge & Shireen Mansouri  
Ellen & Paul McKaskle  
James R. Meehan  
Mr. Glenn H. Reid  
Drs. Richard & Pamela Rigg

Bob & Terri Ryan  
Mr. Paul Sack  
Dr. David D. Stein &  
Dr. Phyllis A. Kempner  
Moya Verzhbinsky  
Susan York  
Mrs. John A. Zderic  
Stephen & Connie Zilles

### \$2,500–\$4,999

#### FOUNDATIONS

William Karl Schwarze Trust

#### INDIVIDUALS

Ms. Langley Brandt  
Carlyn Clause &  
Alexander L. Brainerd  
Mr. Hugh J. Coughlin  
Mrs. Denise Cutler  
Michael Darnaud & Jodi Klein  
Ms. Jeanne Dorward  
Roberta & Mark Emerson  
John L. Garfinkle  
Beatrice & Paul Gomory  
Michael A. Harrison &  
Susan Graham Harrison  
Mr. Robert Jacoby  
Drs. Joan B. & James Kelly  
Karen J. Kubin  
Kathe & Ben Lange  
Miss Renee O. Leap  
Ms. Sylvia R. Lindsey  
Betty Maddux  
Mr. & Mrs. Daniel J. Mardesich  
Mr. Donald L. McGee  
David Miller  
Mr. Robert B. Mison  
Cathy & Howard Moreland  
Anne L. Morton  
Mrs. Pamela Murdock  
Scott & Andrea Nagelson  
Carlos Penikis  
Jack & Betty Schafer  
Miss Dorothy Schimke

Mr. Steven Shladover  
Dr. Eliana Thacher &  
Mr. Hugh Thacher  
Ruth Uchimura  
Mrs. Carol A. Weitz  
Mr. Patrick Wilken &  
Mr. David Dickson  
Ms. Faye Wilson  
Yermack Family Fund  
Mr. & Mrs. A. Lee Zeigler  
Mr. Dennis Zhang

### \$1,000–\$2,499

#### FOUNDATIONS

Joyce & William Brantman  
Foundation  
Consulate General of the  
People's Republic of China  
in San Francisco  
San Francisco Opera Guild  
East Bay Chapter  
San Francisco Opera Guild  
Marin Chapter  
San Francisco Opera Guild  
San Jose Chapter

#### INDIVIDUALS

Robert H. Beadle  
Adam Arthur Bier & Rachel Bier Lem  
Maurice & Mary Sue Bizzarri  
Ms. Lucia Bogatay  
Karen Broido  
Dr. & Mrs. Melvin Cheitlin  
Charles & Janet Chiang  
Mr. Terence Chu  
Valerie Crane Dorfman  
Dr. James Cross &  
Mr. Charles Antonen  
Deidra & Robert Crow  
Sharon Daniels  
Dr. Philip & Mrs. Elayne Dauber  
Mr. & Mrs. James F. Dean  
Mr. Peter Felleman  
Barbara B. Friede

Ms. Theresa Hallinan  
Mr. Fred Hartwick  
Wilma Horwitz  
Ms. Andrea G. Julian  
Mr. Michael H. Kalkstein &  
Ms. Susan English  
Mrs. Jeannie Kaufman  
Ms. Eiko Kikawada  
Ms. Nelda Kilguss  
Mr. Sven Kjaesgaard  
Joan Shelbourne Kwansa  
Mr. Roy Levin & Ms. Jan Thomson  
Mark Lewis  
Mrs. Nancy Donnell Lilly  
Deborah Marion, Tax CPA, EA  
Myron Marx & Cora Yang  
Mr. & Mrs. J. Patterson McBaine  
John & Tessa Melvin  
D. G. Mitchell  
James A. Noe III  
Mr. & Mrs. Boyce Nute  
Ms. Susan K. Prather  
Ms. Merrill Randol  
Dr. Andrew Rombakis  
Ms. Kathleen Rydar  
Carl Schaper  
Mr. & Mrs. Michael D. Schroeder  
Gary & Dana Shapiro  
Ms. Jean Shuler  
David L. & Barbara G. Sloss  
Ms. Blanche Germain Streeter  
Roselyne Chroman Swig  
Mr. Kimberly M. Webb &  
Mr. Richard R. Rossi  
Ms. Ann L. Williamson  
Mr. Christopher E. Wiseman &  
Mr. Eric W. Sleight  
Ms. Shirley Woo &  
Mr. David Rosenfeld

## IN-KIND DONORS

Norby Anderson  
Bay Area Graphics

Maurice and Mary Sue Bizzarri  
Jennifer and Chris Brahm

Suzanne Gelber &  
David Rinaldo

Christian Hardy with Culinary  
Excellence Catering

Hinman & Carmichael LLP  
Drs. Richard and Pamela Rigg

Step By Step c/o Nancy Chin  
Carol A. Weitz

## CORPORATE MATCHING GIFT DONORS

Google • Robert Half International Accountemps • Union Bank of California

## MEROLA LEGACY SOCIETY

The Merola Legacy Society honors those who have included Merola Opera Program in their will, trust, or other estate plans. For more information on how you can support Merola Opera Program through your estate planning, please call **(415) 936-2321**.

Anonymous

Ken & Barbara Adams

Mr. & Mrs. David Anderson

Kathleen H. Barr

Mr. James Bays

Robert H. Beadle

Maurice & Mary Sue Bizzarri

Donna Blacker

Mr. & Mrs. Christopher Bowen

Mr. Donald Buhman & Mr. Wray Humphrey

Russell P. Chappell

Donna Chazen

Ms. Agnes Chen Brown

Maureen Clarke

Carlyn Clause & Alexander L. Brainerd

Mr. Michael Colbruno

Jose Maria Condemi

Dr. James Cross & Mr. Charles Antonen

Mr. & Mrs. George L. Crow Jr.

Mr. Gerald F. Currier & Mr. Cleveland M. Smith

Peter & Jayne Davis

Mr. & Mrs. James F. Dean

Mr. Cesar L. De Joya, Jr.

Ms. Evamarie Doering & Mr. Robert Munday

Mr. Stephen Drewes

Mr. & Mrs. Vernon Dwelly

Dr. Ranveig N. Elvebakk & Mr. Thomas Farren

Roberta & Mark Emerson

Mary & Tom Foote

Mr. Thomas E. Foutch

Mario Fracchia

Barbara B. Friede

Joseph & Antonia Friedman

Magda Gabali

Mr. John Garfinkle

Ms. Pamela George

Elaine Gerstler & Booker Holtton

Mrs. Rolf Gille

Diana Lum & Dave Gomberg

Beatrice & Paul Gomory

Ms. Tracy Grant & Ms. Mélanie Grant

Ursula Grunfeld

Dr. & Mrs. John G. Gurley

Mr. James Heagy

Mr. David Hugle & Mr. Haggai Niv

Ms. Marian Huntoon

Dagmar L. Jamison

Joanie Juster

Mrs. Jeannie Kaufman

Ms. Jean Kellogg & Mr. Henry Tang

Drs. Joan B. & James Kelly

Eiko Kikawada

Ms. Ludmila Kisseleva-Eggleton &

Mr. Peter Eggleton

Ken Kolby

Ms. Barbara F. Kral

Mrs. Barbara Graham Kreissler

Joan Shelbourne Kwansa

Olive Lawton

John Lee

Ms. Marcia Leonhardt

Bernice Lindstrom

Jean & Lindsay MacDermid

Betty Maddux

Mr. & Mrs. Daniel J. Mardesich

Myron Marx & Cora Yang

Ms. Denise E. Mauldin

Chris McCrum

Bill Medigovich

Ms. Christine Miller & Mr. Gary Glaser

Mr. Robert B. Mison

D. G. Mitchell

Cathy & Howard Moreland

Ms. Camille Morishige

Thelma Morris

Albert L. Mosher

Mr. & Mrs. Michael A. O'Hanlon

Brenda Osborne

Doris I. Panzer

Frances Quittel

Mr. Glenn H. Reid

Mr. Robert Robertson

Dr. Andrew Rombakis

Peter & Bettina Rosenblatt

Louise A. Russell

Kenneth Ruta

Bob & Terri Ryan

Jeannie Sack & Jordan Sachs

Debra R. Schoenberg

Ms. Marilyn G. Seiberling

Jean A. Sherlin

Natalie O. Shuttleworth

David L. & Barbara G. Sloss

Ms. Sue Sommer

Nancy Soper

Dr. David D. Stein & Dr. Phyllis A. Kempner

Ms. Blanche Germain Streeter

Dr. Sam Thal

Miss Carol Tomlinson

Mr. & Mrs. James S. Tunnell

Mr. & Mrs. Herman Victor

Mr. Albert J. Vizinho

Doug & Dawn Von Qualen

Ms. Gladys Wagman

Bruce & Fran Walker

Mrs. Barbara Wanvig

Mr. Kimberly M. Webb & Mr. Richard R. Rossi

Mr. Patrick Wilken

Ms. Ann L. Williamson

Ms. Heather Young

Mrs. John A. Zderic

Mr. & Mrs. Stephen Zilles

## TRIBUTES

Merola Opera Program wishes to express its sincere appreciation to all donors who have made memorial and honorary donations between October 1, 2021 and May 1, 2022.

### IN MEMORY OF

Brian Asawa  
Zheng Cao

Alexander D. Cross

Joseph H. Harris and

Margaret A. Harris

Virginia Reyna

Henry W. Robinson and

Nettie Robinson

### IN HONOR OF

Hugh Coughlin

Frances Escobar-Hosoya

Sheri Greenawald

Dale Hill

Jean Kellogg

Sylvia Lindsey

Bernice Lindstrom

Nancy Petrisko

Carol Weitz

Patrick Wilken

## MEROLA OPERA PROGRAM ENDOWMENT

The Merola Opera Program acknowledges with thanks those groups and individuals who have established or support the following endowment funds, which provide lasting tributes and generate continual support for developing the artists of the future.

Kurt Herbert Adler—Merola Endowment Fund

Amici di Merola Fund

The Anthony I. Balestrieri Endowment Fund

Richard J. Bartlett Memorial Fund

Jean E. Bennett, Jr. Fund

Blair Scholarship Fund

John S. Brooks Memorial Fund

Florence Bruce Fund

Bruser Family Fund

Carlton F. Bryan Fund

Betty Cable Fund

Annette Campbell-White, in honor of Zheng Cao

Zheng Cao Opera Fund

Cooper Endowment Fund

Darwin Memorial Fund

Reid & Peggy Dennis Endowment Fund

Grace A. Diem & Alice E. Siemons Endowment Fund

Oreste J. di Muro Endowment Fund

In Memory of Jean Donnell Fund

The Philip L. Eaton Endowment Fund

Querita Eybel Endowment Fund

Mr. & Mrs. A. Barlow Ferguson Endowment Fund

Thomas Foutch

I. P. Patrick Gallagher Fund

Nicholas & Mary Ann Gannam Endowment Fund

L. Henry Garland Memorial Fund

John L. Garfinkle

Al Garren Fund

Richard & Rhoda Goldman Study Grant Support Fund

Donna Lee Grassman Memorial Fund

Gary Griffith Memorial Endowment Fund

Gropper Memorial Fund

Anneliese Gruenberg-Bremer Fund

Otto Guth Fund

Mark Haffner Apprentice Coach Fund

In Memory of James T. Heavey Fund

Elaine Henderson Endowment Fund

David S. Hugle & Haggai Niv Endowment Fund

The Jacobs Family Trust

Franklin & Catherine Johnson

In Memory of Peter G. Kavantjas Endowment Fund

Drs. Phyllis A. Kempner & David D. Stein Endowment Fund

Leona Gordon Lowin Memorial Fund

Lotfi Mansouri Apprentice Director Fund

Sandra McCabe Fund

Meltzer Family Memorial Fund

Merola Members Endowment Fund

The Vivienne E. Miller Scholarship Fund

Albert L. Mosher & John E. McCormick AIDS Memorial Fund

Vija Hogvard Nadai Endowment Fund

Verna Osborne Fund

The Bernard Osher Foundation Career Grant Endowment

Mary A. Powell Career Grant Fund

In Honor of Leontyne Price Endowment Fund

Rusty & Mike Rolland Fund

Charles Rolle, M.D. Endowment Fund

Marie Louise Rosenberg Memorial Endowment Fund

Gerald B. Rosenstein Fund

Mary Roy Fund

Schick Memorial Fund

James H. Schwabacher, Jr. Fund

The Shenson Family Fund

Richard Strauss Endowment Fund

Margery Tede Endowment Fund

Blanche Thebom Trust Fund

Dickson Titus III Fund

Alma Brooks Walker Memorial Fund

Bruce Walker & the Chisholm Foundation,

in honor of Leontyne Price

Frank W. & Matilda O. Weymouth Living Trust Fund

*The Merola Opera Program also extends its most sincere appreciation to all those contributors who helped meet our annual income needs through gifts of \$1 to \$999.*

# San Francisco Opera Guild

## LEADERSHIP AND STAFF

### OFFICERS

Maryam Muduroglu, *President*  
Victoria Weatherford, *Vice President, Administration*  
Juanita Kizor, *Vice President, Associates*  
Peggy Hill, *Vice President, Chapters*  
Benjamin Osgood, *Vice President, Community Outreach*  
Lauren Erickson, *Vice President, Development*  
Sylvia Russell, *Vice President, Education*  
Kathy Huber, *Vice President, Fundraising*  
Sigrun Graeff, *Vice President, Marketing*  
Ina Stangenes, *Secretary*  
Claire Fluhr, *Treasurer*  
Francesca Amann, *Director at Large*  
Afie Royo, *Education Fund Chairman*

### HONORARY DIRECTORS

Matthew & Kate Shilvock  
David Gockley

### STAFF

Susan Malott, *Executive Director*  
Caroline Altman, *Director of Education*  
Montine Felso, *Director of Special Events*  
John C. Morris, *Education Program Manager*  
Teddy Reich, *Special Events and Marketing Associate*  
Martha Chesley, *Finance Manager*  
Ellen Kerrigan, *Opera à la Carte Coordinator*



**SAN FRANCISCO  
OPERA GUILD**

**San Francisco Opera Guild**  
gives voice to potential through  
education and outreach programs  
that bring opera center stage  
into the life of the community.

**San Francisco Opera Guild** is a separate organization from San Francisco Opera and operates under a distinct board of directors. We extend our sincere appreciation to all our event and program supporters and acknowledge the following individuals, corporations, and foundations for their generous support of \$1,000 or more between August 1, 2021 and March 31, 2022. For more information about supporting San Francisco Opera Guild, please contact Susan Malott at (415) 565-3291, [smalott@sfoopera.com](mailto:smalott@sfoopera.com), or visit our website at [sfoperaguild.com](http://sfoperaguild.com).

## CORPORATE AND INDIVIDUAL DONATIONS

### \$100,000 & ABOVE

Denise Littlefield Sobel

### \$50,000-\$99,999

**CORPORATIONS/ORGANIZATIONS**  
Franklin & Catherine Johnson

### \$25,000 to \$49,999

**CORPORATIONS/ORGANIZATIONS**  
Accenture  
Neiman Marcus Group  
Newhall Foundation

### INDIVIDUALS

Mr. & Mrs. Bill Poland  
Diane B. Wilsey

### \$10,000 to \$24,999

**CORPORATIONS/ORGANIZATIONS**  
AT&T Corporation  
TriplePoint Capital

### INDIVIDUALS

Paula & Bandel Carano  
Dr. Barry & Ms. Simi Chehrazhi  
Richard Cuneo & Mary Ann Sebastiani Cuneo  
Carol & Dixon Doll  
Lynne Edminster & Brian Atwood  
Thomas E. Horn  
Mrs. Arlene Inch  
Gretchen B. Kimball  
Karen J. Kubin  
Cynthia & Richard Livermore  
Susan & Philip Marineau  
Maryam & Oran Muduroglu  
Nancy S. Mueller  
Susan O'Brien  
Norman & Janet Pease  
Judith & John Renard  
Christine Suppes

### \$5,000 to \$9,999

**CORPORATIONS/ORGANIZATIONS**  
Dodge and Cox  
Wilkes Bashford

### INDIVIDUALS

Elizabeth & David Birka-White  
Romana D'Angelo Bracco  
Hafsa Burt  
Ms. Lorna Meyer Calas & Mr. Dennis Calas  
Olivia Hsu Decker  
Mr. & Mrs. Mark Dempster  
Ms. Sandra Farris  
Claire & Jeff Fluhr  
Keith & Priscilla Geeslin  
Mary Heylin & Timothy J. Marten, M.D.  
Ms. Peggy Hill  
Ms. Kathy Huber & Mr. Larry Binkley  
Maryjo & Todd Kaplan  
Joan & John Lavorgna  
Mr. & Mrs. Victor Makras  
Mr. Gregory R. Malin  
Teresa & Mark Medearis  
Ms. Jane S. Mudge  
Julie Packard  
Pamela & Jack Preston  
Merrill Randol & Dr. Stephen Sherwin  
Drs. Richard & Pamela Z. Riggs  
Rose Rosenberg  
Nene Kalu Schaffert & Paul Schaffert  
Mary Beth & David Shimmon  
Mrs. George P. Shultz  
Zornitza Stefanova & Payam Mirrashidi  
Belinda & Randy Steyer  
Claudia & Nicola Volpi  
Molly & David Wadhvani  
Jennifer & Steven Walske  
Roger & Anne Walther  
Victoria Weatherford & Jordan Gardner  
Ronald & Emely Weissman

### \$2,500 to \$4,999

**CORPORATIONS/ORGANIZATIONS**  
Leslie and George Hume Fund  
San Francisco Opera Guild East Bay Chapter

### INDIVIDUALS

Navid P. Armstrong  
Dina Bandman  
Jarrod Baumann  
Jennifer Bienaimé  
Celeste Lee Bobroff & Michael Bobroff  
Sean P. Bohlen & Tanum Davis Bohlen  
Todd Bradley & Alison Newport  
Ms. Barbara Brown  
Hon. Willie L. Brown, Jr.  
Marilyn Cabak  
Alison Carlson  
Dr. Carolyn Chang  
Shannon & Daniel Cronan  
Courtney & Seth Dallaire  
Gary Garabedian  
Krista Giovana  
Andrew Hinek & Keith Wetmore  
Candace & Don Kagin  
Hyo J. Kim  
Ms. Juanita Kizor  
The Honorable Eleni Kounalakis & Mr. Markos Kounalakis  
Janet Lamkin  
Irena Matijas  
Jorge Maumer  
Rita & James Milner  
Deborah Mosser & Donny MacLean II  
Sheila & Paul Nahi  
Nazan & Charles Orr  
Charles "Skip" Paul  
The Honorable Nancy Pelosi & Mr. Paul Pelosi  
Mrs. Maria Pitcairn  
Stefanie G. Roumeliotis  
Afie Royo  
Sylvia & P. Rupert Russell  
Komal Shah & Gaurav Garg  
Roberta Sherman

Marcia & Michael Skall  
Allison Speer  
Roselyne Chroman Swig  
Anthony & Barbara Tonso  
Micaela van Zwoll  
Annie Robinson Woods  
Constance Wyatt  
Todd & Lisa Zabelle

### \$1,000 to \$2,499

Stacy Miller Azcarate  
Karen & Oliver Caldwell  
Mark Calvano  
Katie Colendich  
Michael & Holly Cuggino  
Lauren & Erik Erickson  
Rachel F. Fishman  
Mrs. Pamela George  
Vanessa Getty  
Joel Goodrich  
Sigrun Graeff  
Douglas Peter Harvey  
Jane & Bert Inch  
Cynthia L. Schreuder Kalev & Ovadia Kalev  
Diana Kissil & John Cullison  
Daniel, Janett & Kyra Leetz  
Whitney Matagrano  
Mr. Robert B. Mison  
Dr. & Mrs. Thomas Mitts  
Benjamin Osgood  
Ramachandra Rajeshinde  
Patricia Rock  
Joanna Seelbach  
Thynzar Shwin  
Katherine Simon  
Ina & John Stangenes  
Chloe Sugarman  
Ms. France Szeto  
Ms. Leslie Tonsing  
Eve & Wallace Wertsch  
Christopher Wiseman & Eric W. Sleight

\*Deceased

---

## SAN FRANCISCO OPERA GUILD EDUCATION FUND

The Opera Guild acknowledges with thanks those groups and individuals who have contributed \$2,500 or more in support of San Francisco Opera Guild's Education Fund by March 31, 2022. For information on supporting the Guild's Education Fund, please call (415) 565-3291.

Cheryl & Ralph Baxter	Alfred Hartley	Lois Manbert	Diane Rubin
Romana D'Angelo Bracco	Jane Hartley	Anne Marie Massocca	Deborah Sagues
Karen & Anton Bruehl	James Heagy	Kathleen McEligot	San Francisco Opera Guild, East Bay Chapter
Paula & Bandel Carano	Barbara Henry	Teresa & Mark Medearis	San Francisco Opera Guild, Marin Chapter
The Estate of Mrs. Sheldon Cooper	Jacquelin H. Hume*	Karen Merritt	San Francisco Opera Guild, Peninsula Chapter
Mary Corroon	Arlene Inch	Virginia Miller*	Ann Simpson
Beverly Coughlin	Katie & Claude Jarman	Susan Mooradian	Claire Collins Skall*
Ena & Mark Cratsenburg	Mrs. Mark O. Kasanin	Mary Louise Myers	Susan Tamagni
Olivia Hsu Decker	Diana Kissil & John Cullison	Susan O'Brien	
Carol & Dixon Doll	Karen J. Kubin	Elizabeth Pfau*	
Delia Fleishhacker Ehrlich*	Joan & John Lavorgna	Maria Pitcairn*	
Bettye Poetz Ferguson Foundation	Eileen D. Ludwig*	Mary & Bill Poland	
Anna Freiman	Cathy & Angus MacNaughton	Ursula Ralph	*Deceased
Ann & Daniel Girard	The Malin Family	Joyce Reitman	
Katharine Hanrahan*	Susan & James Malott	Venetta & John Rohal	

---

## CHARLOT D. MALIN SAN FRANCISCO OPERA GUILD EDUCATION FUND

We express deep appreciation to the following groups and individuals who have made gifts of \$500 or more by March 31, 2022 in memory of Charlot D. Malin, Past President and a leader of San Francisco Opera Guild. For information on how to contribute to this fund, please contact Susan Malott at (415) 565-3291, [smalott@sfoopera.com](mailto:smalott@sfoopera.com), or visit [sfoopera.com/charlotmalinfund](http://sfoopera.com/charlotmalinfund).

Steve & Maura Abernathy	Sue Firestone	Nicola Luisotti	Deborah Sagues
Elizabeth Birka-White	Claire Fluhr	Susan & James Malott	San Francisco Opera Guild, East Bay Chapter
Kristy Brabec	Malin Giddings	John McQuaid	John Shea
Erik Breivik	Ann & Daniel Girard	Gene & Richard Morey	Mai Shiver
Barbara Brown	Daniel & Inger Golob	Christina Noren	Sarah Somberg
Martha Chesley	Sigrun Graeff	Bernard & Barbro Osher	Kimberlee Stryker
Shannon & Dan Cronin	Rong Hu	John & Sherry Peterson	Swartz Foundation
Suzy Kellems Dominik	Arlene Inch	Bill & Mary Poland	Barbara Traisman
Sean Dowdall	Cynthia Schreuder Kalev	Junius & Rose, Reuben LLP	Natalia Urrutia-Hernandez
Lynne Edminster	Juanita Kizor	Karen Richardson	
Jennifer Emerson	Nina Klotz	Karen Ann Richardson Family Foundation	

---

## IN KIND DONATIONS

Afie Royo	Farah and Victor Makras	Mark Nelson Designs	Seligman Family Foundation
Barry and Simi Chehraz	Festival Napa Valley	Mary and Bill Poland	Shreve & Co.
Beth Weissman	GUCCI San Francisco	McCalls Catering & Events	SkinSpirit: Medical Spa
BOISSET Collection	Haute Living San Francisco	Nafiseh and Karl Lindberg	Soirée Valet
Carolina Herrera	Irena Matijas	Neiman Marcus	Sonoma Golf Club
Castellucci Napa Valley	J. Riccardo Benavides Event Styling	The Nob Hill Gazette	The Times Square EDITION
Celeste and Michael Bobroff	Jim and Courtney Labe	Opus One Winery	Tiffany & Co.
Cheree Berry Paper	Jorge Maumer	Promontory Wine	Timothy Adams Chocolates
Crosby Street Hotel	JSX	Quintessa	Town & Country Magazine
Lana Davis	Kathy Huber and Larry Binkley	Richard and Pamela Rigg	Viking River Cruises
The Dick Bright Orchestra	Kim and Mark Dempster	Rita and James Milner	Vosges Haut-Chocolat
Drew Altizer Photography	Lisa and Todd Zabelle	Roederer Estate	
Epi Center MedSpa	Maisons Marques & Domaines	San Francisco Opera	

---

## SAN FRANCISCO OPERA GUILD LEGACY SOCIETY

The San Francisco Opera Guild Legacy Society honors those who have included San Francisco Opera Guild in their will, trust, or other estate plans. For more information on how you can support San Francisco Opera Guild through your estate planning, please call (415) 565-3291.

Ben D. & Dorothy Coppersmith	Bruce M. Jewett	Estate of Leontine Sassell
Rod & PJ Handeland	Mr. Maurice Kanbar	Catherine Stafford Revocable Living Trust
Jane & David Hartley	James J. Ludwig	Mrs. W. Carroll Tomroth

---

More than 75,000 Bay Area families, students, and teachers experience the excitement of opera with a variety of educational and community engagement programs presented through the combined efforts of San Francisco Opera, San Francisco Opera Guild, and the Merola Opera Program.

# Making Traditions

BY GENERAL DIRECTOR MATTHEW SHILVOCK

In April, the San Francisco International Film Festival screened Jon Else's new documentary, *Land of Gold*, about our 2017 world premiere of John Adams and Peter Sellars' *Girls of the Golden West*. The film is a fascinating glimpse into our opera company at work and the multitude of creative talents that go into creating live opera on the stage.

This year, we are unveiling four new productions and a brand-new opera. We have gone from the isolation of the pandemic to a thrilling profusion of creativity! As we prepare to raise the curtain on new conceptions of *Don Giovanni*, *Antony and Cleopatra*, *Orpheus and Eurydice*, and *La Traviata*, I am in awe of the creativity of this company operating in hyperdrive. It is an inspiring reminder that we are a company of makers: that we take the raw materials of notes, words, gesture, wood, metal, fabric and light and fashion them into unique moments of artistic expression.

I love seeing archival photos of the Company at work. These images reinforce that our artistry is the continuation of traditions built over decades. There are so few companies operating at the scale we do in America, and we have a huge responsibility to ensure that these theatrical traditions are maintained—scenic building, orchestral performance practice, costume creation, prompting, and stage combat just to name a few. The Opera House is a community of exceptionally talented individuals whose artistry and crafts build off those who have come before and will inspire those who come after.



KRISTEN LOKEN

The technology of opera production is always evolving, but the basic tenets of how we bring a stage to life are still very much the same. Our work in the theater today has a lineage extending back through the last 100 years of the Company. We are continually guided by those traditions. In navigating the pandemic, it was imperative that we sustain company members and artists, not only because it was the right thing to do, but because our company members carry the

institutional DNA that makes us the Company we are.

We are currently building our new production of *La Traviata*—our first new *Traviata* in 35 years. The original designs called for an aluminum frame, but a complete global shortage of aluminum during the pandemic made that impossible. Our scene shop artisans drew on their deep theatrical experience and switched to a traditional wooden construction, using age-old techniques to graft together 16' lengths of pine to create the necessary 32' lengths.

Whether evidenced in the traditions of the scene shop, ornamentation of a *bel canto* aria, making costumes durable for alterations, or creating a sunrise through lighting effects, our Company is one of the great holders of theatrical tradition in the world. As we prepare to celebrate our Centennial, we honor those before us who built up our theatrical tradition. And we commit to carrying that tradition forward, building and inflecting it to meet the possibilities of the future. 🎭



Onstage scene construction for *Samson et Dalila* in 1933.  
SAN FRANCISCO OPERA ARCHIVES



Scene Shop Foreman John Del Bono and Scenic Artist in Charge Steve McNally, working out height clearances for *Don Giovanni*. / MATTHEW SHILVOCK

CONNECT WITH MATTHEW VIA TWITTER, INSTAGRAM, AND EMAIL.



@MATTHEWSHILVOCK



MATTHEW\_SHILVOCK

MATTHEW@SFOPERA.COM

Hermès,  
cavalier jewelry

