

JUNE 4 - JULY 2, 2022



SAN FRANCISCO
OPERA

Don Giovanni

BY WOLFGANG AMADEUS MOZART

encore

SFOPERA.COM





Pursue a lifestyle of refinement and character.

From the custom millwork and herringbone hardwood floors, to the stunning city views from the floor-to-ceiling windows, every private residence at Coterie Cathedral Hill has been thoughtfully crafted for those accustomed to life's finer things.

Discover an unrivaled new standard in luxury senior living, where every exquisite finish and fine detail is designed to make a statement.

Now leasing.

For a private tour, call 628.230.6168.



COTERIE

CATHEDRAL HILL

1001 Van Ness Avenue | San Francisco | LiveCoterie.com
Independent Living | Assisted Living | Memory Care



SAN FRANCISCO
OPERA

Vol. 99, No. 4 • 2021–22 Season • June/July 2022

Jeffery S. McMillan, *Editor*

Adam Snellings, *Art Director*

Susan L. Wells, *Design Consultant*

Katy Zolfaghari, *Creative Project Manager*

FEATURES

16

YEAR ONE: EUN SUN KIM

A look back at the travels and triumphs of an eventful 2021–22 Season for San Francisco Opera’s Music Director.

19

PREPARING FOR THE CENTENNIAL BY LISA HOUSTON

General Director Matthew Shilvock discusses San Francisco Opera’s upcoming 100th season and beyond.

37

DIRECTOR’S NOTE BY MICHAEL CAVANAGH

Don Giovanni is both a fitting conclusion to the director’s Mozart-Da Ponte Trilogy and the source of a new beginning.

38

CONDUCTOR’S NOTE BY BERTRAND DE BILLY

After the premiere of *Don Giovanni* in Prague, Mozart made changes to his opera for the performing forces in Vienna. San Francisco Opera will perform this version for the first time.

39

LISTEN TO HER: HEARING THE WOMEN IN DON GIOVANNI BY KRISTI BROWN-MONTESANO

When we pay close attention to the words and music of Donna Anna, Donna Elvira, and Zerlina, the contemporary resonance of *Don Giovanni* emerges.

42

MAKING THE MOZART-DA PONTE TRILOGY

Images from the Company’s multi-year journey of building and staging the trio of operas by Mozart and Da Ponte.

46

MURDERER, SEDUCER, LIAR: WHY DO WE NEED DON GIOVANNI BY PAUL THOMASON

The opera’s title role has fascinated and repelled audiences for centuries.

DEPARTMENTS

- 8 San Francisco Opera Association
- 11 Enhance Your Experience
- 12 Welcome Message From the Board
- 14 San Francisco Opera News
- 34 Synopsis
- 35 Cast

- 44 Artist Profiles
- 62 San Francisco Opera Donors
- 75 Merola Opera Program
- 77 San Francisco Opera Guild
- 79 Postlude by General Director Matthew Shilvock

encore



To access this program on your phone, scan the QR code above. Register to save your digital program.

PAUL HEPPNER

President & Publisher

BRIANNA HANSEN

Vice President of Sales

JENNIFER SUGDEN

Vice President of Publishing Services

SHAUN SWICK

Brand & Creative Manager

CIARA CAYA

Marketing & Communications Manager

GENAY GENEUX

Accounting & Office Manager

STEVIE VAN BRONKHORST

Production Designer

JAMES SCHRECK

Media Sales Coordinator

KALLINS MEDIA SALES

Marilyn Kallins, Bay Area Representative

Digital Strategy by PlacesDot.com

Encore Media Group

1631 15th Ave W.

Suite 315

Seattle, WA 98119-2796

800.308.2898 • 206.443.0445

info@encoremidiagroup.com

encoremidiagroup.com

Encore—Connecting Arts, Culture and Community.

One team with a singular goal:
your real estate success.

COMPASS



3525 Washington Street
Prestigious Presidio Heights home with gorgeous walk out garden. Five bedrooms, five and a half bathrooms plus a big eat-in kitchen opening to the garden, splendid public rooms, top location. Two car parking. 3525Washington.com | \$7,500,000



2127 Broderick Street
The perfect Pacific Heights home with five bedrooms, four and a half baths, an eat-in kitchen accessing the yard, gracious public rooms, two car s/s parking and a nice yard. Lovely details, great light, and a central, walkable location close to Alta Plaza park. 2127Broderick.com | \$7,500,000



470 Frederick Street
Attractive five unit investment property on a tree-lined street in Ashbury Heights, a block from the park. Two renovated vacant units, one with gorgeous City outlooks, lovely yard and 3-car parking. ADU potential. 470Frederick.com | \$2,000,000

 **TEAM HATVANY**

415.710.6462

Team@teamhatvany.com

TeamHatvany.com

@hatvanyrealestate

DRE # 01152226 | 01484878 | 01928433 | 02016667



Compass is a real estate broker licensed by the State of California and abides by Equal Housing Opportunity laws. License Number 01527235. All material presented herein is intended for informational purposes only and is compiled from sources deemed reliable but has not been verified. Changes in price, condition, sale or withdrawal may be made without notice. No statement is made as to accuracy of any description. All measurements and square footage are approximate.

encore



Find things to do

Theatre	Classical music
Shows	Opera
Broadway	Ballet
Comedy	Film
Night clubs	Arts exhibitions
Festivals	Museums & Galleries
Concerts	Sports
Jazz & Blues	Dining
Dance	View All

San Francisco Bay Area

From

06/01/2022

To

06/30/2022

GO!



Behind the scenes of In Song: Meigui Zhang

IN SONG: MEIGUI ZHANG RELEASED JUNE 7

San Francisco Opera's video series, *In Song*, a recent 2022 Webby People's Voice-winner, continues this month with a new episode, *In Song: Meigui Zhang*. The fast-rising soprano reflects on her journey far from Chengdu, China, where she grew up on the grounds of a music conservatory, raised by singer-teacher parents. Prior to her San Francisco Opera debut this month as Dai Yu in *Dream of the Red Chamber* (June 14–July 3), she performs a traditional Kazakh folk song and French art song.

Shot on location in cities ranging from Nashville and New York City to Auckland and Cairo, each *In Song* episode explores, through story and song, the diverse cultural traditions that inform the personal and musical journey of notable artists from the world of opera. The series has featured soprano Amina Edris, mezzo-sopranos Jamie Barton (with banjo virtuoso Béla Fleck) and J'Nai Bridges, and tenors Arturo Chacón-Cruz and Pene Pati.

Each *In Song* is free and available at sfopera.com/insong and on YouTube and Facebook, along with additional content including conversations between the artists and *In Song* director Elena Park about the making of each episode.

Welcoming You, Safely

The health and safety of our patrons, employees, and artists is our number one priority.

Here's how we're keeping everyone safe:



HVAC Breathe easy knowing that all ventilation systems in the War Memorial Opera House meet the Centers for Disease Control (CDC) guidelines.



ENHANCED CLEANING Enhanced cleaning practices have been put into place.



HAND SANITIZER STATIONS Keep your hands clean with multiple hand sanitizer stations positioned on each level of the Opera House.



EMPLOYEE PROTOCOLS All of our employees follow rigorous safety protocols and are required to show proof of up-to-date vaccination.



MASKS All patrons and staff are required to wear a well-fitted mask unless actively eating and drinking. Masks with a valve, gaiters, scarves, etc. are not permitted.



UCSF DOCTOR PARTNERSHIP

All of San Francisco Opera's health and safety protocols have been developed with a group of University California, San Francisco (UCSF) doctors led by epidemiologist Dr. George Rutherford.

LEARN MORE
AND VIEW UPDATES AT
[SFOPERA.COM/SAFETYFIRST](https://sfopera.com/safetyfirst)



What's on in Bay Area

06/01/2022 – 06/30/2022



Romeo y Juliet
May 25 – Jun 09

KEVIN BERNE



Ragtime
Jun 01 – 26



Don Giovanni
Jun 04 – Jul 02

ERHARD ROM



Hadestown
Jun 07 – Jul 3

T. CHARLES ERICKSON



Stravinsky's Oedipus rex
Jun 10 – 12



Dream of the Red Chamber
Jun 14 – Jul 03

CORY WEAVER

SEE THESE EVENTS

...and thousands of other activities!



San Francisco Opera Association

OFFICERS OF THE BOARD

John A. Gunn, *Chairman of the Board*
Steven Menzies, *Vice Chairman*

Reid W. Dennis, *Chairman Emeritus*
Franklin "Pitch" Johnson, Jr., *Chairman Emeritus*

OFFICERS OF THE ASSOCIATION

Keith B. Geeslin, *President*
Matthew Shilvock,
Chief Executive Officer &
Tad and Dianne Taube General Director
Robert A. Ellis, *Vice President*

Lisa Erdberg, *Vice President*
Dr. William M. Coughran, Jr., *Treasurer*
Karen J. Kubin, *Secretary*
Michael Simpson, *Chief Financial Officer*

BOARD OF DIRECTORS

Susan Anderson-Norby
Helen Berggruen
Claire Wrenn Bobrow
Romana Bracco
Carol Franc Buck
Jack Calhoun+
Barbara Bruser Clark,
Merola Opera Program President
Naniette Helene Coleman
William M. Coughran, Jr.+
Arif Damji
Jayne C. Davis
Ira Dearing+
Jerome L. Dodson
Carol Pucci Doll+
Dixon Doll
Valerie Crane Dorfman+
Robert A. Ellis+
Lisa Erdberg+
Peter Fenton
Sally Fenton
Anna Fieler
Margarita Gandia
Keith B. Geeslin+
Susan Graham Johnston
Louise Gund+
John A. Gunn+
Gretchen Wolfe Hansen
Jane M. Hartley
I. Craig Henderson, M.D.
John Hendrickson

Doreen Woo Ho
Charles Edward Hudson, III
Sylvia Hughes
George H. Hume+
J. Burgess Jamieson
Franklin P. Johnson, Jr.+
Timothy F. Kahn+
Lawrence A. Kern
Mark R. Kroll
Karen J. Kubin+
Thomas A. Larsen
Sylvia R. Lindsey
Mrs. Cynthia Snorf Livermore
Hon. Richard C. Livermore
Susan Marineau
J. Patterson McBaine
Patrick McCabe
Anne G. McWilliams
Teresa Medearis
Steven Menzies+
Helen Meyer+
Karl O. Mills+
Justin Moore
Maryam Muduroglu,
Guild President ▲
Nancy S. Mueller
Janet Napolitano
Ben Nelson
J. Boyce Nute+
Bernard Osher+
Jason Phillips

Anne Brandeis Popkin
Mary A. Powell
Nora Quattrin,
BRAVO! CLUB President ▲
Randall Reynoso
Richard J. Rigg, Ph.D.
C.P. Russell
Bill Russell-Shapiro+
Jack Schafer
Matthew Shilvock+
Ruth A. Short
Mrs. George P. (Charlotte) Shultz
William R. Stensrud
Mrs. Dianne Marie Taube+
Soo Venkatesan
Ms. Barbara Moller Ward
Mrs. Diane B. Wilsey+
Barbara A. Wolfe
Melinda Yee Franklin
S. Shariq Yosufzai+

+ *Executive Committee Member*
▲ *Ex Officio*

CHAIRMAN'S COUNCIL

Reid W. Dennis
Franklin P. Johnson, Jr.
Bernard Osher

PRESIDENTS

1923 Timothy Healy
1924-31 Robert I. Bentley
1932-36 Wallace M. Alexander
1937-44 Robert Watt Miller
1945-51 Kenneth Monteagle
1952-68 Robert Watt Miller
1969-70 Prentis Cobb Hale
1971-73 William H. Orrick, Jr.

1974-84 Walter M. Baird
1985-90 Tully M. Friedman
1990-93 Thomas Tilton
1993-95 David M. Chamberlain
1995-2002 William W. Godward
2002-06 Karl Mills
2006-13 George H. Hume
2013- Keith B. Geeslin

CHAIRMEN OF THE BOARD

1969 Robert Watt Miller
1971-82 R. Gwin Follis
1983-84 Richard K. Miller

1985-99 Reid W. Dennis
1999-2008 Franklin P. Johnson, Jr.
2008- John A. Gunn

SAN FRANCISCO OPERA GENERAL DIRECTORS

Gaetano Merola, *Founder and General Director, 1923-1953*
Kurt Herbert Adler, *Artistic Director, 1953-1957; General Director, 1957-1981; General Director Emeritus, 1982-1988*
Terence A. McEwen, *General Director, 1982-1988; General Director Emeritus, 1988-1998*
Lotfi Mansouri, *General Director, 1988-2001*
Pamela Rosenberg, *General Director, 2001-2005*
David Gockley, *General Director, 2006-2016; General Director Emeritus, 2016-*
Matthew Shilvock, *General Director, 2016-*

San Francisco Opera At Your Fingertips

VISIT
[SFOPERA.COM/MOBILE](https://www.sfopera.com/mobile)
TO DOWNLOAD OUR APP
FOR DIGITAL TICKETING
AND PERFORMANCE
INFORMATION.

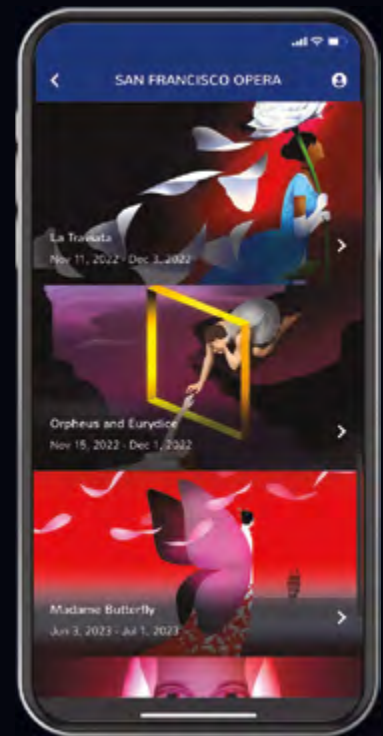

LOOKING FOR MORE
STORIES BEHIND
THE CURTAIN?
FOLLOW US.



@SFOPERA

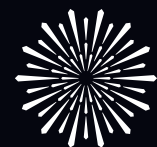

SAN FRANCISCO
OPERA



Engaging and eclectic in the East Bay.

Located in Adams Point overlooking Lake Merritt and just blocks away from downtown Oakland, St. Paul's Towers stands in the heart of Oakland while offering easy access to the best of the East Bay.

A great selection of beautiful mid-century modern senior living apartments are available – especially for solo agers! From our spacious open dining room to our Resident Center and solarium for arts, meditation and social events, we have spaces for you to discover new opportunities while you feel at home.

Explore your next steps to join St. Paul's Towers:
510.891.8542 | stpaulstowers.org

St. Paul's Towers
A FRONT PORCH COMMUNITY

100 Bay Place
Oakland, CA 94610

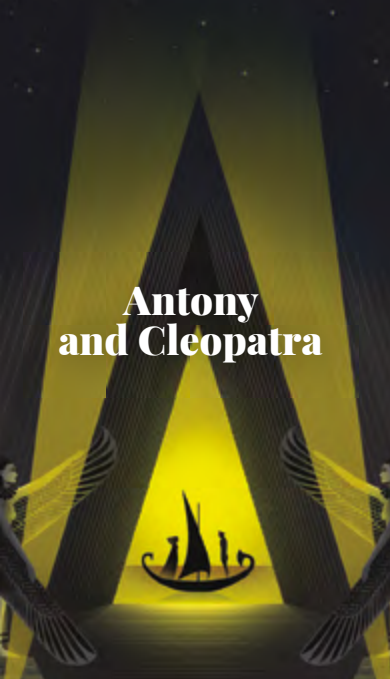

**Antony
and Cleopatra**



Eugene Onegin

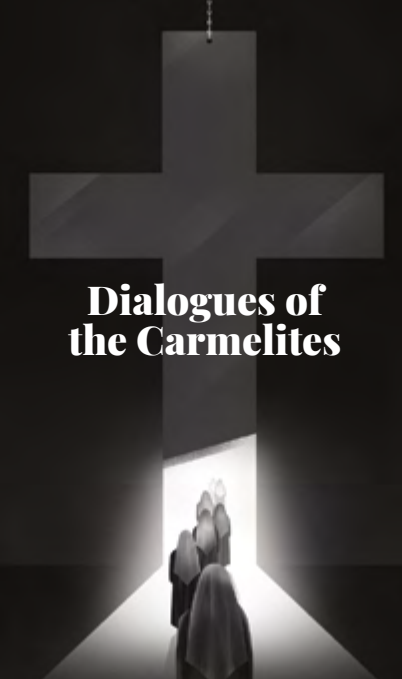

**Dialogues of
the Carmelites**



La Traviata

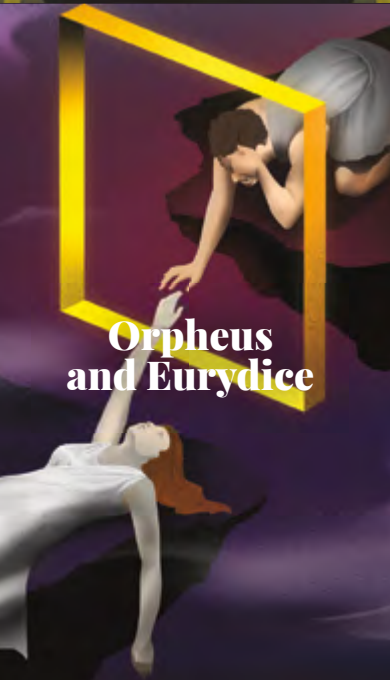

**Orpheus
and Eurydice**

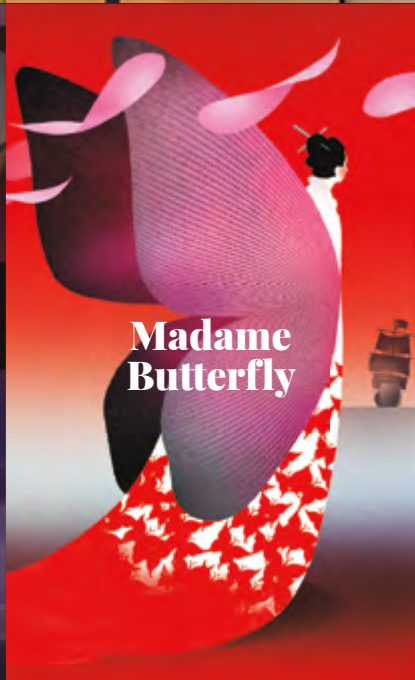

**Madame
Butterfly**



**Die Frau
ohne Schatten**



**El último sueño
de Frida y Diego**

Join Us For The 2022–23 Centennial Season

SUBSCRIBE TODAY FOR BEST PRICES AND SEATS
SINGLE TICKETS ON SALE JUNE 28 | DONOR PRE-SALE JUNE 21
LEARN MORE [SFOPERA.COM](https://www.sfopera.com) OR CALL (415) 864-3330



THE FUTURE OF OPERA

Skip the Line, and Enjoy!



Avoid lines during intermission by pre-ordering your favorite beverage and snack at any concession location before the performance.

Enhance Your Experience

BRING A MEMORY HOME FROM THE OPERA SHOP

Visit the Opera Shop on the South Mezzanine (level 2) before you leave!

SNAP A PHOTO IN THE LOBBY OR LOGGIA

Capture the moment at two iconic locations: in the stunning Lobby or outside on the Loggia with City Hall in the background. The Loggia is located on the third level and looks out over Van Ness Avenue. Be sure to tag @sfopera when you post your shot!

READ BACKSTAGE INTERVIEWS AND MORE

Visit sfopera.com/blog for backstage interviews and insider information from General Director Matthew Shilcock.

LISTEN TO PRE-OPERA TALKS ONLINE

Hear an overview of the opera, composer, and historical background at sfopera.com/operatalks

CONNECT WITH US AND FELLOW OPERA LOVERS

Learn what's happening behind the scenes with our artists and around the Opera House.

Follow @SFOpera on social media



Show up.

Show up big. Show up small.
Show up for foster kids.

Give your time or money at
HelpFosterChildren.com

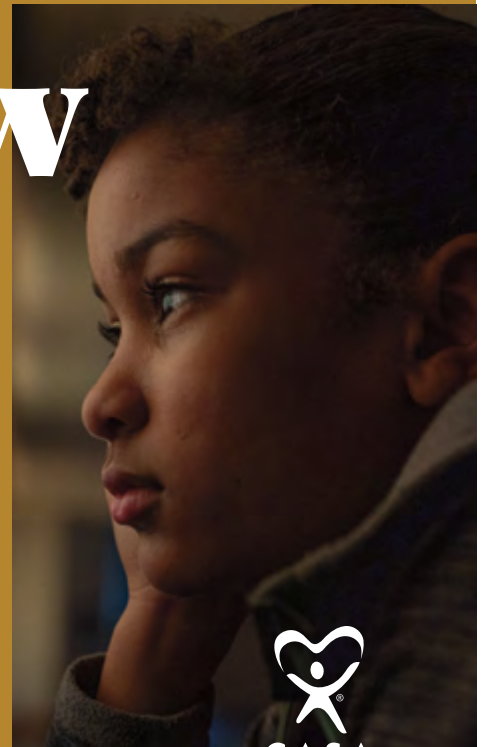

CASA

Court Appointed Special Advocates
FOR CHILDREN

SAN FRANCISCO CASA

encore+

A new way to explore the show.

You'll find Encore+ digital programs at these performing arts organizations:

San Francisco Bay Area

American Conservatory Theater
Cal Shakes
San Francisco Opera
San Francisco Symphony
TheatreWorks Silicon Valley

Greater Seattle Area

A Contemporary Theatre
Book-It Repertory Theatre
Broadway at The Paramount
Intiman Theatre
Meany Center for the Performing Arts
Seattle Chorus
Seattle Opera
Seattle Rep
Seattle Shakespeare Company
Seattle Theatre Group
Taproot Theatre Company
Village Theatre

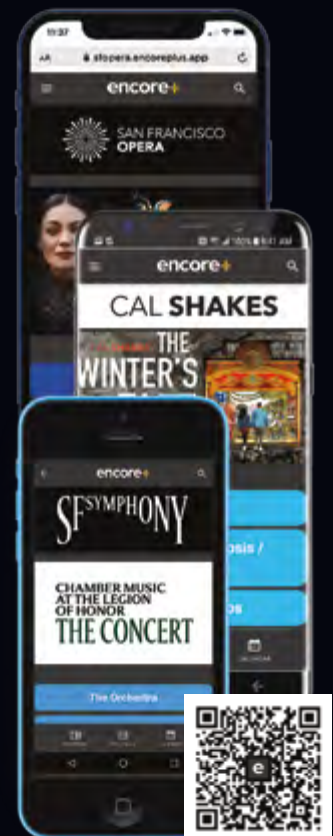

**Extend
Your
Experience
With A
Gift From
The Opera!**



**VISIT THE OPERA SHOP
FOR GIFTS, JEWELRY,
CLOTHING, AND MORE**

Stop by the San Francisco Opera Shop during your performance. Located on the South Mezzanine (level 2), the shop is open 90 minutes before curtain, during all intermissions, and 20 minutes after final curtain.

Subscribers save 10% off with your ticket stub.



**SAN FRANCISCO
OPERA**

SHOP.SFOPERA.COM

A MESSAGE FROM THE BOARD OF SAN FRANCISCO OPERA

Welcome to San Francisco Opera's 2022 Summer Season!

We are delighted to return to the War Memorial Opera House and the immersive power of grand opera. Because of you and our incredible community of patrons, we are emerging from the dark days of COVID to this moment of artistic opportunity and potential.



Keith B. Geeslin and John A. Gunn
DREW ALTIZER PHOTOGRAPHY

In true San Francisco Opera fashion, the final operas of our 99th season are both innovative and deeply rooted in tradition. We begin with a new staging of the Mozart classic *Don Giovanni* followed by the return of Bright Sheng's internationally-acclaimed *Dream of the Red Chamber*, a San Francisco Opera commission based on one of China's greatest literary masterworks. The summer concludes with a "can't miss" Verdi extravaganza with our incomparable Music Director Eun Sun Kim, conducting our San Francisco Opera Orchestra and Chorus.

We are preparing a spectacular Centennial Season featuring the world premiere of Bay Area composer John Adams' *Antony and Cleopatra*, new productions of favorites like Verdi's *La Traviata* and Puccini's *Madame Butterfly*, a star-studded *Opera Ball* and *100th Anniversary Concert*, and much more. We cannot wait to share the magic of our Centennial Season with all of you!

As we prepare for our 100th season, we are reminded of our history and how far we've come together. San Francisco Opera has remained one of our nations's most important opera companies through earthquakes, recessions, and global pandemics because of the amazing support of our community.

Thank you for continuing to be a part of our opera family, and please enjoy this spectacular summer season!

Sincerely,

Handwritten signature of Keith B. Geeslin.

Keith B. Geeslin
President

San Francisco Opera Association

Handwritten signature of John A. Gunn.

John A. Gunn
Chairman of the Board
San Francisco Opera Association



“First Republic takes extraordinary care of our accounts and those of the San Francisco Ballet.”

HELGI TOMASSON, *Artistic Director and Principal Choreographer, San Francisco Ballet*

MARLENE TOMASSON, *Former Dancer, Wife and Mother*



FIRST REPUBLIC BANK

It's a privilege to serve you®

(855) 886-4824 | [firstrepublic.com](https://www.firstrepublic.com) | New York Stock Exchange symbol: FRC
MEMBER FDIC AND EQUAL HOUSING LENDER 

San Francisco Opera News



SASHA ARUTYUNOVA

VERDIAN FINALE

San Francisco Opera's 99th season concludes with the Company's amassed forces of orchestra, chorus, soloists, and music director performing the immortal music of Giuseppe Verdi. The June 30 concert, which marks the culmination of Eun Sun Kim's first season as music director, features soloists Nicole Car, Arturo Chacón-Cruz, Etienne Dupuis, Soloman Howard, and San Francisco Opera Adler Fellows in selections and scenes from three Verdi masterworks: *Luisa Miller*, *Il Trovatore*, and *Don Carlo*. Following the concert, after-party ticketholders are invited to raise a glass with the artists in a special event at the stunning Beaux Arts Green Room in the Veterans Building. For tickets to *Eun Sun Kim Conducts Verdi*, visit sfopera.com or call (415) 864-3330. After-Party tickets can be added for \$250.



DREW ALTIZER

San Francisco Opera Is Proud

Pride Night at the Opera returns! After the final curtain falls on Mozart's *Don Giovanni* on Saturday, June 18, the party begins. Join fellow opera lovers and special guests at an after-party on the Dress Circle level of the Opera House. All ticket holders to the performance are invited to attend this celebration of San Francisco's diverse LGBTQ+ community and enjoy drinks, dancing, and jubilation. On Sunday, June 26, the Company will march in the 52nd San Francisco Pride Parade. We look forward to marching together!



KRISTEN LOKEN

Schwabacher Recital Series Concludes in July

The final Schwabacher Recital Series presentation of the season shines the spotlight on the artistry of baritone Sidney Outlaw and esteemed pianist Warren Jones. The July 28 recital in the Caroline H. Hume Concert Hall at the San Francisco Conservatory of Music will feature an intimate program inspired by the artists' 2022 recorded collaboration, *Lament*, which includes works by Ricky Ian Gordon, Robert Owens, Dorothy Rudd Moore, Harry T. Burleigh, and the words of Langston Hughes.



Sidney Outlaw, baritone



Exquisite Pacific Heights Mansion

PACIFIC HEIGHTS | 2839PACIFIC.COM | \$16,950,000

JOHN KIRTLAND | 415.606.9554



Perfection In Pacific Heights

PACIFIC HEIGHTS | 2215CA.COM | \$7,750,000

PAUL YBARBO | 415.640.7281



Presidio Heights Garden Sanctuary

PRESIDIO HGTS | PRESHTSGARDENSANCTUARY.COM | \$5,999,999

JANET FEINBERG SCHINDLER | 415.265.5994



Bay Views, Glamorous Entertaining

SONOMA | 7THSTEASTSONOMA.COM | \$4,799,000

TINA SHONE | 707.799.7556



Stunning Panoramic Bay & City View Home

SAUSALITO | 19EDWARDS.COM | \$3,695,000

JOSH BURNS | 415.307.2463



611 Washington St #2205

FINANCIAL DISTRICT | SIR.COM/ID/F9ZL7F | \$1,695,000

DONALD SAMBUCCI | 415.509.5713

A portrait of Eun Sun Kim, a woman with long, dark, wavy hair, wearing a dark blue blazer. She is looking slightly to the right of the camera with a soft expression. The background is a plain, light-colored wall.

Year One.

EUN
SUN
KIM

Eun Sun Kim's first season as music director of San Francisco Opera has been filled with significant "firsts," new productions, and memorable musical connections. As Kim returns to the War Memorial for the June 30 all-Verdi spectacular, we look back at our music director's stunning season in San Francisco, around North America, and abroad. With this whirlwind season of acclaimed music-making, it is no wonder the *New York Times* named her a "2021 Breakout Star."

PHOTOS: (THIS PAGE) KIM TAE-HWAN; (OPPOSITE, CLOCKWISE FROM TOP LEFT) KRISTEN LOKEN, SUZANNA MITCHELL, MARTY SOHL, CORY WEAVER, KRISTEN LOKEN, CORY WEAVER.



August 2021

PUCCINI'S TOSCA San Francisco Opera

"New music director Eun Sun Kim seized control of the score and led a performance of heaving intensity, subtle mood shifts and piquant details."
— *San Francisco Chronicle*



September 2021

THE HOMECOMING CONCERT & OPERA AT THE BALLPARK SIMULCAST San Francisco Opera

With San Francisco Giants Manager Gabe Kapler.



October 2021

BEETHOVEN'S FIDELIO San Francisco Opera (New Production)

"... [Eun Sun Kim] led a propulsive, judiciously paced performance, properly closer to the stylistic realm of Mozart than to Beethoven's romantic successors."
— *Opera News*

November–December 2021 May 2022

PUCCINI'S LA BOHÈME Metropolitan Opera (Debut)

"Even in a good performance of this well-known staple, it's hard for a conductor's work to stand out against the singer's voices, which usually claim our attention. But on Tuesday ... the star of the evening was the conductor Eun Sun Kim, in her Met debut."
— *New York Times*



January 2022

PUCCINI'S LA BOHÈME Vienna State Opera (Debut)

March 2022

PUCCINI'S TOSCA Lyric Opera of Chicago (Debut)

"She is generating considerable buzz in the opera world, and it isn't difficult to understand why."
— *Chicago Tribune*

April–May 2022

PUCCINI'S TURANDOT Houston Grand Opera

June 2022

EUN SUN KIM CONDUCTS VERDI San Francisco Opera

Additionally, Kim has conducted many symphony orchestras throughout the season, including the Philadelphia Orchestra, Oregon Symphony, Detroit Symphony Orchestra, and Toronto Symphony Orchestra, among others.



WORLD
PREMIERE

SHE WAS HIS QUEEN. HE WAS HER DOWNFALL.

Antony and Cleopatra

BY JOHN ADAMS

SEPTEMBER 10, 15, 18, 23, 27; OCTOBER 2, 5, 2022



TICKETS ON SALE JUNE 28 | (415) 864-3330 | SFOPERA.COM

All performances feature English supertitles. All dates, prices, programs, artists, and productions subject to change. Tickets subject to availability. Illustration: Brian Stauffer.

Another 100 Seasons

THE SAN FRANCISCO OPERA CENTENNIAL
CELEBRATES THE PAST AND LOOKS TO THE FUTURE

BY LISA HOUSTON



*Tchaikovsky's Eugene Onegin in the production
by Robert Carsen. / MICHAEL COOPER*

A BIG BOLD SEASON

Someday people will look back and say, “remember the pandemic, when we all sat in our cars and watched the opera, so separate, and yet so together? Wasn’t that something?”

While our own waistlines expanded with pandemic pounds, arts organizations slimmed down, busily adapting to meet the unprecedented challenge. Even so, San Francisco Opera’s General Director Matthew Shilvock, the staff, and the Company kept their eye on the

ball. Calendar pages were turning. The centennial year was coming, ready or not. Well, the moment has arrived. This fall, the Company joins only two other American companies (the Metropolitan Opera and the Cincinnati Opera) to have reached the centennial milestone. The 100th season will feature a jubilant array of new works, new productions, and stars worthy of the name. The centennial logo is a burst of kaleidoscopic color. “It’s a big, bold budget and it’s a big, bold season,” Shilvock says. “We can’t be anything but bold at the moment.”

INNOVATIVE ZEAL IS IN OUR DNA

The season is bookended by new commissions of Bay Area composers. John Adams' *Antony and Cleopatra* kicks things off with stars Gerald Finley and Amina Edris originating the title roles. "It's a story of intense love," Shilvock says, "almost *Who's-Afraid-of-Virginia-Woolf*-esque." The season closer, *El último sueño de Frida y Diego*, is a mystical take on the immortal love story of artists Frida Kahlo and Diego Rivera by acclaimed Berkeley-born composer Gabriela Lena Frank. Adding yet more local depth to the story, tempest-tossed lovers Kahlo and Rivera divorced in 1940 and remarried one another that same year in San Francisco City Hall.

Two jewels of the twentieth-century canon will honor the Company's history of important American premieres:

Richard Strauss' *Die Frau ohne Schatten* (1959) and Francis Poulenc's *Dialogues of the Carmelites* (1957). Featuring these works, Shilvock says, "is a way of showing that innovative zeal has always been a part of this Company's DNA." Other past American premieres include Ravel's *L'Enfant et les Sortilège* (1930), Britten's *A Midsummer Night's Dream* (1961), and Janáček's *The Makropulos Case* (1966).

The David Hockney production of the Strauss will be new to San Francisco audiences. Full of ultra-saturated colors and luscious, organic shapes evocative of the opera's theme of fertility, Hockney's designs bring the energy of the "magic fairy tale" librettist Hugo von Hofmannsthal described. Sir Donald Runnicles takes the podium to lead a powerful cast, including sopranos Camila Nylund and Nina Stemme.

General Director Matthew Shilvock backstage at the War Memorial Opera House.
SASHA ARUTYUNOVA



Puccini's *Madame Butterfly* staged by Amon Miyamoto with costumes by Kenzō Takada.
TOKYO NIKIKAI OPERA FOUNDATION/CHIKASHI SAEG



Strauss' *Die Frau ohne Schatten*, production by David Hockney. / ROBERT MILLARD

The silvery shimmer of Heidi Stober's soprano will resonate with celestial elements of Olivier Py's production of *Dialogues of the Carmelites*, an opera which is historically important to the Company for another reason. In 1957, the role of Madame Lidoine, the new prioress, went to American soprano Leontyne Price. It was her first role with a major opera company, and it was then, backstage, that General Director Kurt Herbert Adler tapped Miss Price on the shoulder and asked a question that would change the opera world forever: "Do you know *Aida*?"

TELLING INTIMATE STORIES

The Centennial Season also includes some new takes on the core repertoire. Pretty Yende brings star power to the title role of director Shawna Lucey's production of *La Traviata*, which will be the first new production of that work since 1987. "Shawna goes deeply into the backstory of characters, exploring why they do what they do," Shilvock says. "We see the Parisian background through floor to ceiling windows. It resonates with the classic look you would expect in a *Traviata*, but it is also intentionally contemporary. Violetta is always on display, always in a fishbowl. It's an example of how characterization drives design. It's something of a theme as we look to new productions."

Directed by Amon Miyamoto, a new *Madame Butterfly* sees events through the eyes of Butterfly's son, now grown and coming to grips with the complicated heritage of his parents' tragic love. Karah Son makes her Company debut in the title role, joined by the Pinkerton of tenor Michael Fabiano and Lucas Meacham as Sharpless.

The costumes for *Butterfly* were the last major work of renowned designer Kenzō Takada, who passed away from

complications of COVID in Paris in 2020. Famous for his love of florals and nuanced reinterpretation of classic Japanese design, Takada spoke of his work on the opera: "I tried to grasp Puccini's narratives while drawing Japanese spirituality as accurately as possible. It should make the audience dream and travel in ecstasy."

Gluck's *Orpheus and Eurydice* is a standout for several reasons. "It's a very different musical language than anything else in the season," Shilvock says of the rarely performed work. "A real contrast to the Strauss sonorities. It's 80 minutes, a focused burst of a very personal story of grief." Among many highly anticipated house debuts this season, perhaps the most eagerly awaited, is the *Orpheus* of Jakub Józef Orliński, the Polish countertenor and champion breakdancer. (And no, that's not a typo.)

Tchaikovsky's *Eugene Onegin* is the Company's first Russian opera since 2008 and another "gets you right by the heart" story. Evgenia Muraveva makes her American debut here as Tatyana in Robert Carsen's deservedly beloved production, a simple but stunning background for the almost internal monologues that drive dual tales of two ill-fated loves. "No matter how grand opera seems to be," Shilvock says, "they're almost always very intimate stories." Tchaikovsky himself did not call his setting of Pushkin an opera but rather, "intimate scenes." The production also features the house debut of Gordon Bintner in the title role.

TALENT AND TIMING.

Leontyne Price described two elements as vital for a career: talent and timing. "Being in the right place at the right time. As far as I was concerned," she said, "San Francisco was definitely that." As it has been for many. "*Wozzeck* proved to



El último sueño de Frida y Diego composer Gabriela Lena Frank.
MARIAH TAUGER



Jakub Józef Orliński makes his Company debut as Orpheus in Gluck's Orpheus and Eurydice. / JIYANG CHEN

be a perfect choice for my reentry into the American operatic orbit,” Marilyn Horne said of an invitation from San Francisco that brought her back to the States from Germany in 1961 and ignited a blockbuster career.

The American debuts of Birgit Nilsson, Giuseppe Taddei, Sena Jurinac, Renata Tebaldi, Ebe Stignani, Boris Christoff, and far too many other luminaries to name, took place right here. And then there are the “home grown” singers, as Adler called them, who came up through the young artist programs. Carol Vaness. Dolora Zajick. Janis Martin. Not to mention the role debuts. Caballé’s first Turandot? Here at San Francisco Opera. The first time Pavarotti sang “Nessun dorma” on an American operatic stage was also here. Nina Stemme’s first *Ring* cycle? You guessed it, here.

But perhaps the Company’s most historic hire was the recent appointment of the first woman music director of any major American opera company, Eun Sun Kim. “We were looking for a new music director in 2019. It was important to us that we choose someone who had gone through a production process with us. It was pretty early on in *Rusalka* that you felt something very special happening,” Shilvock says of her 2019 debut. “Stagehands were coming up to me and saying, ‘I really hope it’s her.’ Everyone felt such total respect from Eun Sun, not just for the orchestra but through the whole theater. She has such a complete understanding of what it takes to make great opera happen.” *Tosca*’s Ailyn Pérez described Kim from the singer’s perspective. “She has what I feel is a psychic

ability to know what we’re going to do,” Pérez says, “and to walk us through it.”

Another recent hire is the new chorus director, John Keene. “You could see how their musical priorities clicked so symbiotically,” Shilvock said of Kim and Keene. In the wake of Sheri Greenawald’s retirement, Carrie-Ann Matheson and Markus Beam have taken on the roles of artistic director and general manager of the San Francisco Opera Center, respectively. “The addition of Theresa von Klug as chief operating officer is a reflection of the growing scope of what we’re trying to do as a company,” Shilvock says. “As we add in new projects in the community, new experiences in the theater, new digital initiatives, we want someone who is intersecting all the different elements of the Company, who can stay in that centralizing space and pull everything together.”

THIS IS YOUR OPERA HOUSE!

Still other changes reflect a more profound shift within the organization. “We have begun to speak internally with much more vulnerability as a company,” Shilvock says. “Onstage we expect our singers and our musicians to be very vulnerable, and great art is created from vulnerability. We have been trying to find that vulnerability in all our work. Taking our time to listen and make room for different perspectives.”

That work is supported by the now three-year-old Department of Diversity, Equity, and Community. “Coming out of the pandemic, there’s an absolute



Pretty Yende performs Violetta in *La Traviata* for the first time in America in her Company debut. / DARIO ACOSTA



Composer John Adams and Music Director Eun Sun Kim at an orchestra reading for Adams' new opera, *Antony and Cleopatra*. / KRISTEN LOKEN

urgency. We have to open the doors of the Opera House to the whole community and say “This is your opera house! This is your place to experience these transformational stories of humanity.”

STEPS INTO THE UNKNOWN...

Since its inception the Company has worked to make storytelling contemporary, from projections and supertitles inside of the Opera House to live radio broadcasts (as early as the 1932 opening of the War Memorial Opera House), touring productions, *Opera in the Park*, Opera Center productions in smaller venues, programs in the public schools, and more recently *Opera at the Ballpark* simulcasts. This season welcomes *The Traviata Encounter*, where the fourth wall will come down, allowing artists and audience to mingle in an immersive experience of the story. *Bohème Out of the Box* will take opera around the Bay Area in a shipping-container-turned-stage. And perhaps most inventive, the *Instigators* program will bring together bold innovators from outside the world of opera to pioneer new directions for the art form. “These ancillary programs are all the beginnings of experiments,” Shilvock says. “We’re building what we call the Creative Edge Fund to ensure the funding that allows us to look at this on a multi-year basis. We have to find that replicability. Just as we’ve done with the simulcasts over the years. We’re taking the steps into the unknown, but we’re also thinking how can they develop, and how do they inflect other aspects of our work?”

The centennial is also an opportunity to reflect and be grateful for the astounding and undeniably collective achievement of cast, crew, company, and most importantly, audience. There have been hurdles and crises. A depression. Wars. A major earthquake. That first *Frau* in '59 was fraught with all manner of challenges. Young designer Jean-Pierre Ponnelle was drafted into the French Army, leaving the Company’s art department to finish the production. And no fewer than three of the principal singers had to withdraw for various reasons.

Some other Company disaster stories are apocryphal. No, the firing squad did not jump over the parapet in a 1961 *Tosca*. (There was no *Tosca* in '61.) Did an earthquake in 1933 really hurl Lily Pons out of a donkey cart in *Cavalleria*? Again, no. Pons never sang *Cavalleria*, at least not on this stage. Though there were some donkey shenanigans in a 1991 *Suor Angelica*. Night after night, the contrary beast gave those poor nuns a terrible time, and in an otherwise tragic tale, the donkey got the only big laugh of the night. That’s why opera can soften even the most cynical heart, because even when it goes wrong, opera is right. To attempt opera is to have hope. To commission another work, to create a new production, or to give a new singer a chance, is to twist the kaleidoscope one more time, and let the magic happen. 🍄

Lisa Houston is a feature contributor to Classical Singer magazine and San Francisco Classical Voice and the founder of SingerSpirit.com, a website for singers.

John A. & Cynthia Fry Gunn



TERRENCE MCCARTHY

Once again, the unprecedented generosity of Cynthia and John Gunn has set the stage for a dazzling season at San Francisco Opera. Since 2002, when John joined the Opera Board, the couple has underwritten numerous productions and provided exceptional support for many of the Company’s innovative endeavors. In September 2008, the Gunns made a historic commitment—believed to be the largest gift ever made by individuals to an American opera company—to help fund the signature projects of General Director David Gockley, including new operas and productions, multimedia projects, and outreach programs, and they have proudly continued that support for General Director Matthew Shilvock. This season, the Gunns’ inspired generosity is helping make possible six productions—*Tosca*, *Live and in Concert: The Homecoming*, *Fidelio*, *Così fan tutte*, *Don Giovanni*, and *Dream of the Red Chamber*. The Gunns hope that their support inspires others to give. John comments, “Opera is a dynamic art form, and all of us play a role in keeping it vital. We must expand our repertoire and our audiences and strive for financial flexibility. And we depend on donors to keep opera alive.” John is the former

chairman and CEO of Dodge & Cox Investment Managers. He joined the firm in 1972, the year he received his MBA from Stanford Business School and married Cynthia, who graduated from Stanford with an A.B. in political science in 1970. Early in her career, Cynthia was the editor and director of The Portable Stanford book series for ten years. She edited twenty-eight books by Stanford professors on a vast array of topics, including *Economic Policy Beyond the Headlines* by George Shultz and Ken Dam. In addition to their support of San Francisco Opera, the Gunns are active members of the community. John is a former Trustee, Chairman of the Advisory Board for the Stanford Institute for Economic Policy Research, is Vice Chairman of the Board of Stanford Hospital Care, and is a former trustee of Stanford University. Cynthia currently serves as an overseer of Stanford’s Hoover Institution and a trustee of the Fine Arts Museums of San Francisco and has been a member of the advisory board of Family and Children Services and the board of the Lucile Packard Foundation for Children’s Health. Opera lovers are grateful to Cynthia and John and applaud their commitment to keeping San Francisco Opera a leading-edge company.

Donor Spotlight



Phyllis C. Wattis Fund for New Productions (Production Sponsor, *Don Giovanni*)

San Francisco Opera will always owe a debt of gratitude to Phyllis C. Wattis for her many generous and visionary gifts to San Francisco Opera that include an endowment that established the Phyllis C. Wattis Fund for New Productions. This season's *Fidelio*, *Così fan tutte*, and *Don Giovanni* are made possible by the sponsorship support of the Phyllis C. Wattis Fund for New Productions. Phyllis C. Wattis passed away in June 2002 at the age of 97. During her life she generously supported many Bay Area nonprofit organizations engaged in health care (California Pacific Medical Center, Lucile Packard Children's Hospital), education (University of California, Stanford University), displays of scientific wonders (Academy of Sciences, Exploratorium), and production of music (Conservatory of Music, San Francisco

Symphony). She was especially interested in the arts, contributing also her time, wisdom, and leadership to fine arts and performing arts. She served prominently on the boards of San Francisco Museum of Modern Art, Fine Arts Museums of San Francisco, San Francisco Opera, and San Francisco Symphony and was a committed financial and ideological supporter of each of these organizations as well. Her vision was instrumental in shaping the arts community in San Francisco. Phyllis C. Wattis helped underwrite San Francisco Opera's world premiere productions, including *Dangerous Liaisons* (1994), *A Streetcar Named Desire* (1998) and *Dead Man Walking* (2000). She provided additional support to many other productions, including a new production of *War and Peace* (1991), *Lulu* (1998), *Wozzeck* (1999), and *Kat'a Kabanova* (2002). San Francisco Opera deeply appreciates the many generous gifts from Phyllis C. Wattis and takes this opportunity to recognize the Phyllis C. Wattis Fund for New Productions for its sponsorship support.



Edmund W. and Jeannik Méquet Littlefield Fund (Production Sponsor, *Dream of the Red Chamber*)

Dream of the Red Chamber is the 26th production supported by the Littlefield Family Company Sponsors since 2002, the Littlefield name became especially familiar to opera fans in 2006 when Jeannik made her historic \$35 million commitment to San Francisco Opera. She held a subscription for over 40 years until her passing in 2013. Jeannik's daughter, Denise Sobel, continues her family's wonderful legacy of support as a dedicated benefactor of *Opera Ball*. The Littlefield Family was honored in November 2021 with the San Francisco Opera Guild's 2021 Crescendo Award along with the announcement of Sobel's leadership support of San Francisco Opera's Department of Diversity, Equity and

Community (DEC). The Edmund W. and Jeannik Méquet Littlefield Endowment Fund provides a permanent and unrestricted source of income for the Company.



Bernard & Barbro Osher (Production Sponsor, *Don Giovanni*)

A native of Maine, Bernard Osher became involved with San Francisco Opera as a subscriber 50 years ago, shortly after moving here from New York. He and his wife, Barbro, a native of Sweden, have supported every aspect of the Company's work, from artist appearances to production facilities. Established in 1977, The Bernard Osher Foundation has funded virtually every major arts organization in the area, including youth programs. Higher education initiatives include scholarships for community college students in California and Maine and for baccalaureate students at universities in every state and the District of Columbia; Osher Lifelong Learning Institutes serving seasoned adults on 123 campuses nationwide; and Osher Centers for Integrative Medicine at six of the nation's

leading medical schools and at the Karolinska Institute in Stockholm, Sweden. Bernard is a longstanding member of the Opera's Board of Directors, serving on the Chairman's Council. Barbro is Honorary Consul General of Sweden for California and serves as Chairman of the Board of the Osher Foundation.

DREW ALTIZER PHOTOGRAPHY

RAY "SCOTTY" MORRIS

Donor Spotlight



DREW ALTIZER PHOTOGRAPHY

Joan Traitel/Great Singers Fund

(Sponsor, Etienne Dupuis, Nicole Car, and Luca Pisaroni in *Don Giovanni*)

“Without great singers, opera is not all it could be,” says San Francisco Opera board member Joan Traitel. “That’s why my late husband and I approached then-General Director David Gockley with the idea of creating a special way of supporting singers exclusively.” The result was the Great Singers Fund, launched by the Traitels in 2008 to provide San Francisco Opera with enhanced support to attract the world’s best singers. Joan, a member of the Opera’s board of directors since 1998, and her late husband, David, were production sponsors for several years before founding the Great Singers Fund. “The Fund makes a difference in the quality of opera in San Francisco,” Joan explains. “ I am

thrilled to sponsor Etienne Dupuis, Nicole Car and Luca Pisaroni. I hope people see the relationship between the Great Singers Fund and this season’s fantastic lineup. Your support truly can make a difference! These amazing artists make an evening special, and at the end you walk away happy.”



CHINESE HERITAGE FOUNDATION

傳龍基金

www.chineseheritagefoundation.org

The Chinese Heritage Foundation (Commissioning Sponsor, *Dream of the Red Chamber*)

Based in Minneapolis, Minnesota, the Chinese Heritage Foundation supports the preservation and promotion of Chinese history, culture, and heritage and encourages innovation in the arts. Through our grant awards and outreach programs, we actively seek common ground in which to further mutual understanding among all peoples. In initiating and

funding the commission of a 21st-century operatic treatment of *Dream of the Red Chamber*, one of the best known and most beloved novels in Chinese literature, we wish to engage the contemporary audience, win its empathy for our tragic story, and deepen its understanding of our cultural heritage. We applaud San Francisco Opera, its General Director Emeritus David Gockley, and General Director Matthew Shilvock for supporting our goals and creating a sumptuous and significant production that has already garnered international acclaim and will have a lasting influence well beyond the opera world.

“It was such a privilege to partner with the Chinese Heritage Foundation in the creation of this powerful new opera,” says General Director Matthew Shilvock. “They believe passionately in connecting culture through art, and the Foundation was the driving force behind the inception of the operatic *Dream of the Red Chamber*. I am thrilled that they will be joining us again for this presentation, after it has had such a successful run of performances in China.”

Jan Shrem & Maria Manetti Shrem



DREW ALTIZER PHOTOGRAPHY

As Jan Shrem explains, “For Maria, it is all about the artists. Though I had loved opera for years before I met her, it was Maria who opened my eyes to the dedication and sacrifice of the artists.” Jan and Maria have provided significant support for opera artists through the establishment of four major funds. Through the Great Interpreters of Italian Opera Fund, they support many classic works of the Italian repertoire, including this season’s *Tosca* and *Don Giovanni*. Through the Conductors Fund, appearances of renowned conductors are assured at San Francisco Opera, this season for *Così fan tutte* and *Dream of the Red Chamber*. Through the Emerging Stars Fund, Jan and Maria help bring some of opera’s most exciting rising talents to the stage. And finally, the Luminaries Concert Fund enables San Francisco Opera to bring legendary artists to the stage for special events and performances.

Maria, born in Florence, Italy, says, “Opera has been one of my greatest passions since I was 13 years old.” When she saw *Madame Butterfly* at San Francisco Opera in 1974 starring

Renata Scottò, the two had an emotional backstage meeting. “She was so far from home and so grateful to be able to speak Italian with me—we both cried. I began to understand the challenging life of opera artists. Since then, I have been motivated to do what I can to welcome artists when they are working in San Francisco.” Jan concurs, “They dedicate their lives for our pleasure, and their artistry elevates our lives.”

Maria adds, “It is immensely satisfying to support San Francisco Opera in this way. We can appreciate the benefits of our philanthropy here and now as we enjoy these young, exciting artists and become their friends.” Maria feels that artists want friends in the audience, and she and Jan are pleased to know that their presence gives artists greater confidence. “We hope others will join us in contributing to these funds and these friendships.”

Jan says, “Opera is what brought us together, and it will always be central in our lives. It is a joy to share in Maria’s overwhelming enthusiasm, and it is important to ensure that San Francisco Opera has the support and stability it deserves to continue its transformative work.”

25 Consecutive Years of Donor Loyalty

Every gift makes a difference. Thank you to the following donors who have generously supported San Francisco Opera for 25 consecutive years. You are an integral part of creating opera joy for all!

Ms. Grace H. Abiko
Norm Abramson & David Beery*
Michelle M. Ackerman
Dr. Lefkos Aftonomos
Dr. Charles Allison M.D.
Dr. Maria D. Allo
Kendall & Claire Allphin
Mr. & Mrs. Jose R. Alonso
Mr. Paul B. Althouse
Mr. R. Tyler Andersen
Norby Anderson
Robert M. Anderson & Kyong Shik Eom
Mr. Donald Andreini
Arlene Anthony
Ms. Suzanne Antink
Ms. Anna Antonucci
Dr. Bettina Apthekar
Mr. & Mrs. John S. Arnold
Greer* & Veronica Arthur
Mr. Roger & Mrs. Mary Ashley
Eugene & Kathleen Bales
Mr. Eugene Bardach
Ms. Nancy E. Bardoff
David N. Barnard
Dr. & Mrs. Barry C. Baron
Brigid S. Barton
Michael Bassi & Christy Styer
Darla & Richard Bastoni
Frank S. Bayley
Robert H. Beadle
Mr. & Mrs.* Joachim Bechtle
John & Diane Benson
Roy C. Bergstrom
Dr.* & Mrs. Joseph Bernstein
Fred & Betty Bialek
Dawn Yates Black
Mr. David & Mrs. Anne Blakeman
Ms. Judith Bley
Janet Nye Blomquist
Judy Bogart & Richard Hyde
Mr. Richard & Mrs. Joanne Bogart
Lucia Bogatay & Thomas D. Wickens*
Ms. Bonnie Bogue
Mr. William N. Bonds
Gary Bottone
Bruce Bowen & Junona Jonas
Edward Paul Braby, M.D.
Chris & Jennifer Brahm
Barbara & Robert Brandriff
Mr. Robert C. Brandt
Henry & Mary Jo Broderick
Robert V. Brody & Andrea Jacoby

Dr. Roberta Brokaw
Ms. Carol S. Brooks
Ms. Barbara Brown
Virginia & Norman Brown
Mrs. John Maxwell Bryan
Carol Franc Buck*
Karen Burtress Prak & Jan Willem Prak
Charles Bush & Calvin Lau
Richard Buth & James Schull
Dr. James M. Campbell
Ms. Linda L. Cantwell-Lum
Richard Caplin, MD
Betty J. Carmack
Ms. Joan C. Carr
Mark R. Chaitkin & P. Cecilia Storr
Ms. Dorena J. Chan
Dr. J. Samuel Chase
Melvin & Hella Cheitlin
Julia Frohlich Cherry
Mrs. Eunice M. Childs
Ms. Joyce Chow
Rudy Ciuca & Joseph Lawrence
Ann D. Claesgens
Ms. Laurel Clark
Janet Cluff
Annelle Clute
Vicki L. Coe M.D. & Jennifer Mitchell
Ms. Patricia E. Coffey
Leonard & Marie Collins
Mr. Robert C. Cook & Ms. Blanca Haendler
Michèle Beigel Corash & Laurence Corash
Mr. Jon Cosby & Ms. Kathi Gwynn
Mr. Lawrence R. Cotter
Michael & Jean Couch
Mrs. James E. Court
Mr. Douglas & Mrs. Virginia Cowden
Gary & Diana Cramer
Valerie Crane Dorfman
Alexander* & Antonia Cross
Mr. Robert Currier
Ms. Janet Dahlsten
Dr. & Mrs. Philip S. Dauber
Ms. Judith A. Dearing
Dr.* & Mrs. Herbert H. Dedo
Reid & Peggy Dennis
Ms. Margaret DeStaebler
Nina Bancroft Dickerson
Mr. & Mrs. Thomas E. Dienstbier
Miss Penny Docker
Mr. A. Barr Dolan
The Dolby Family
Carol & Dixon Doll
Sandra D. Donnell & Justin M. Faggioli

Mr. & Mrs. William G. Doolittle
Mary Lou Dorking
Mr. Malcolm R. Litwiler & Ms. Mary Dowling
Mr. Gregory J. Kelly & Dr. Kathy E. Down
Donna Dubinsky & Leonard Shustek
Mr. Leon J. DuBois
Mr. & Mrs. Peter Duncel
Mrs. Marilyn Dunn
John & Roberta Eidson
Mrs. Eliane Eisner
Bertie Bialek Elliott
Donald* & Janice Elliott
Ms. Elizabeth A. Elliot
Ms. Nancy J. English
Bob Epstein & Amy Roth
Lisa Erdberg & Dennis Gibbons
Mr. & Mrs. Vladimir Ermakoff
Ed & Barbara Eschbach
Mr. Michael H. Fahey
Mary C. Falvey
Cantor & Mrs. Martin Feldman
Mr. Donald Fennell
Mr. & Mrs. Noel Fenton
Alexander L. Fetter & Lynn B. Bunim
Dr. Michael Fields
Mr. Jeffrey Fine
Mrs. Dorothy Finger
Jessena Finn
William O. Fisher & Kathryne Bernick
Daniel & Carla Flamm
Kristina Johnson Flanagan
Dr. Julita Fong
Jim & Karen Frassetto
Barbara B. Friede
Linle & Jim Froeb
Janet & George Gardiner
Mr. Michael M. Garland & Ms. Virginia A. Coe
Keith & Priscilla Geeslin
Dr. & Mrs. Donald F. German
Kurt Tristan Geselbracht & Francisco Guevara
Gordon Getty
Dorothy Gietzen
Mr. Richard Giordano
Ms. Mireille R. Giovannola
Ms. Meryl J. Glass
Mr. & Mrs. Richard M. Gleason
Steven H. Goldberg, M.D. & Sandee Blechman
Mr. William S. Goldstein & Mr. Christopher Archuleta
Mr. Edward C. Gordon
Dr. & Mrs. Marvin L. Gordon
Ms. Barbara Goza
Dr. Theodore Gradman
Ms. Alice L. Graham
Mr. Frederick Grauer
Don & MaryAnn Graulich
Ms. Wanda Lee Graves
Clelia Gray
Geoffrey & Marcia Green
Mr. & Mrs. Ron Greenwald
Dr. Patricia L. Griffin
Sallie Griffith
Ms. Jane Grimm
Miss Ursula Grunfeld
John A. & Cynthia Fry Gunn
Ms. Olivia Gustine
Johnnie Johnson & John E. Hafernik
Helen & Dr. Glenn Hakanson
Ms. Jayne Haldane
Ms. Mary Jean J. Haley
Bronwyn H. Hall
Mr. David W. Halligan & Ms. Simone Hoelck
Mr. Randall E. Ham & Ms. Linda Wilford
Mr. Harold J. Hansen
Roy Dean Hardy

Ms. Dea Lee Harrison
Michael A. Harrison & Susan Graham Harrison
Mr. Ronald Harrison
Mr. John Harron
Jane & David Hartley
Ms. Elisabeth Hartman
James A. Heagy, in memory of Jayne Heagy
Martha & Michael Lembo
Mrs. Lisa Heilman-Cozzallo
Dr. M. Henry Heines & Ms. Katherine Fines
Martha & Michael Helms
Mary & Craig Henderson
Ms. Diane Henry
Mr. John Henry
Ms. Joan Herron
Ralph Hexter & Manfred Kollmeier
Ian Hinchliffe & Marjorie Shapiro
Frederic & Sandra Hirschfield
Diane & Richard Hohl
Ms. Vicky Hoover
Wilma S. Horwitz
Raymond & Karen Houck
Ms. Sally V. Houston
Mr. Joseph C. Howard, Jr.
Mr. Jackson Huang
Mr. David S. Hugle & Mr. Haggai Niv
Leslie & George Hume
Ms. Mary Idso
Donald & Jacqueline Jacobberger
Dr. & Mrs. Norman Jacobson
Mr. Keith Jantzen & Mr. Scott Beth
Robin & Virginia Jaquith
Mr. & Mrs. Alan C. Jason
Mr. & Mrs.* C. Bradford Jeffries
Franklin & Catherine Johnson
Jeraldine Johnson
Paul S. Jones
Michael Kalkstein & Susan English
Mr. David Kamp
Daniel F. Kane, Jr. & Silvia Sorell
Mrs. Susan Kaplan
Mr. Thomas L. Kardos
Jeffrey & Anne Katz
Ms. Birdene T. Keddington
Mr. Frank Kelly
Mrs. Louis Kelso
Drs. Phyllis A. Kempner & David D. Stein
Ms. Kathleen Kenney
Mr. Lawrence A. Kern
Mrs. Sally L. Kirby
Mrs. Claudia Bray Kitka
Ms. Katharine Kleinke
Linda & Robert Klett
Jane Koegel
Ms. Monteser Kohn
Mr. Thomas Koster
Maj. Floyd R. Krey
Karen J. Kubin
Ms. Elizabeth Kuehner
Sujitpan Bao Lamsam & Scott D. Sagan
Ms. Katharine Lange
Mr. Steve Langer
Ms. Barbara Lanier & Mr. John Wilson
Mr. Randall E. Laroche & Mr. David Laudon
Kurt A. Latta
Dr. & Mrs. Stephen C. Lazarus
Mr. & Mrs. G. B. Lebedeff
Noëlle Leca & Michael Moradzadeh
Kewchang Lee, M.D.
Ms. Patricia Lee-Hoffmann
Ms. Wendy T. Lee
Edgar & Joyce Lehmann
Dr. & Mrs. Hoyle Leigh
Mary Lemmon
Maureen & George Lenahan



“San Francisco Opera has given me one of the great joys of my life. How could I not give back?”
—KAREN J. KUBIN



KRISTEN LOKEN

* deceased

25 CONSECUTIVE YEARS OF DONOR LOYALTY CONTINUED



KRISTEN LOKEN

“The soaring music,
the drama,
the acting,
the staging.
It all comes together
to make magic.”
—MR. RANDALL E. LAROCHE
& MR. DAVID LAUDON

Allan Lerch, in honor of Anne Lerch*
Mark & Debra Leslie
Anthony Leuin & Jean Bertrand
Mr. Mark Levi
Mr. & Mrs. Gerald S. Levin
Ms. Janice C. Levy
Mr. Kenneth A. Lewis
Dr. F. Chaney Li
Mr. J. Stoner Lichty, Jr. & Dr. Darryl L. Raszl
David* & Lillian Lieberman
Mrs. Nancy Donnell Lilly
Dr. & Mrs. Lawrence H. Lin
Bernice Lindstrom
Dr. T. Juhani Linna
Tom Lockard & Dr. Alix Marduel
Mr. Gregory Loew
Drs. May Loo & William Thurston
Dr. & Mrs. H. H. Loomis, Jr.
Claude L. Lowen
Dr.* & Mrs. G. Karl Ludwig, Jr.
Mr. Greg Lyon & Ms. Kathleen Duffy
Barbara M. Lyons (Mrs. John Guise Lyons)
Charles & Nancy Mack
Mr. Neil MacPhail*
Mr. Peter Mansfield
Jason Marks
Timothy J. Marten, M.D. & Ms. Mary C. Heylin
Mr. Gilbert J. Martinez
Mr. & Mrs. Takashi Maruyama
Mr. Gilbert E. Matthews
Mrs. Joan Maxwell
Marcia & Bill* McConnell
Dr. Brian P. McCune
Nion McEvoy & Leslie Berriman
Ellen & Paul McKaskle
Mr. H. Ray McKnight
The McMurtry Family
Dr. Mary McNabb & Daniel McNabb
Mrs. James K. McWilliams
Teresa & Mark Medearis
Kurt & Suzanne Melchior
Dr. Beryl D. & Mrs. Renee Mell
Mr. Mark Mellin
Mr. David Mellor
Dina & Bernardo Menconi
Ms. Amy Meyer
Knute Michael & Ginna Dean Miller
Mr. & Mrs. Donald Michener
Mr. Allan C. Miles
Dr. & Mrs. Stephen Miller
Dr. Judy C. Miner
Mr. Robert B. Mison
Mr. & Mrs. W. W. Moffett
Ms. Karen Moneta
Mr. James C. Moora
Thomas & Lydia Moran
Mr. Steven P. Morris & Mr. Peter Mendiara
William O. Morris
in memory of Susan Woodbury Morris
Mr. Glenn A. Morrison
Margaret & Frank Morrow

Nancy S. Mueller
Ms. Kathleen E. Mulaney
Robert Munday & Evamarie Doering
Mr. Manfred Mundelius
Dr. Lois Levine Mundie
Heidi Munzinger & John Shott
Ruth & James* Murad
John & Diane Musgrave
Renate M. Nadler, M.D.
David & Marilyn Nasatir
Ms. Kan C. Ng
Mr. Carl & Mrs. Wenlan Ng
Paul Nordine
Peggy & Boyce Nute
Ms. Patricia O'Brien
Mr. Neil H. O'Donnell & Ms. Christine E. Motley
Judy O'Young, M.D. & Gregg Hauser
Nancy Over Alward & Eugene Alward
Dr. Karen Offen
Mr. & Mrs. Robert Olness
Dr. & Mrs. Paul Opsvig
Julian & Willie Sue Orr
Dr. & Mrs. Hans I. Orup
Ms. Barbara Oshman & Mr. David Braker
Catherine A Owen MD
Mr. Edgar James Owens
Mr. Mark Paetz
Dr. Richard & Jean Park
Mrs. Carol E. Parker & Dr. Gerhard H. Parker
Ms. Margaret L. Parker
Thomas & Sheryl Paukert
Sarah & Rodney Paul
Mrs. Judith J. Payne
Norman & Janet Pease
Ms. Catherine H. Perga
Neil & Elsa S. Pering
Ms. Florence Perot
Mauree Jane & Mark W. Perry
Ms. Louise Pescetta & Mr. Richard Dolan
Allen & Joyce Phipps
Dr. Judith Pickersgill
Mr. & Mrs. Wolfgang Pohl
Ms. Carol Ponzio
Mr. & Mrs. Bruce T. Powell
Susan K. Prather
Jeanette M. Prato
Felice S. Price
Mrs. Lynn Price
Mr. & Mrs. Martin Quinn
Ms. Virginia Quong
Mr. Gordon Radley
Mr. Robert W. Rankin
Julie & David Ransom
Mrs. Nancy B. Ream
Patricia Rees-Miller
Louise & Paul Renne
Ms. Karen A. Reuther
Mr. Victor J. Revenko
Ms. Judy Reynolds
Pamela & Richard Rigg
Kathryn E. Ringgold

Mr. Charles L. Rino
Ms. Catherine A. Rivlin
Ms. Alyne Robino
Mrs. William C. Robison
Arthur & Toni Rembe Rock
Ms. Mary E. Rockdale
Mr. & Mrs. James M. Rockett
Rick & Stephanie Rogers
Mr. Andrew Rombakis
Fran Rominger
Mr. Marc Rosaaen
Ms. Karen Rosenbaum
Ms. Susan Rosenblatt
Barbara J. Ross
Elizabeth B. Ross
Mrs. Joan Rost
Mrs. Claire S. Roth
Dr. Gwendolyn Rothman
Anne B. Rowe & Boyard Rowe
Ms. Gail Rubman
Bob & Terri Ryan
Wendy Sachs
Mr. & Mrs. Warren H. Sandell
Dr. I. Sandford
Drs. John & Christine Sanguinetti
Mr. & Mrs. Peter Sapienza
Marlys Saveri
Randy Schekman & Sabeeha Merchant
Dorothy Schimke & Cliff Jarrard
Rev. Paul J. Schmidt & Rev. Gerard K. Moran
Mrs. Karlyn Schneider
Betty J. Schreiner, M.D.
Mrs. Ronald Schroeder
Mr. & Mrs. Michael Schroeder
J. Schwabacher Family
Ms. Jan B. Schwartz & Mr. Robert B. Baden
Ms. Louise Shalit
Gary & Dana Shapiro
Dr. & Mrs. James Shapiro
Steven E. Shladover
John J. Shook & Carole Shook
Ms. Ruth A. Short
Jan Shrem & Maria Manetti Shrem
Drs. Edward & Dale Sickles
Dr. & Mrs. Gerald Silverberg
Dr. Jan Simek
Mr. G. N. Sitzman
Prof. & Mrs. Alan Jay Smith
Mr. Albert G. Smith
Ms. Joyce T. Smith
Dr. & Mrs.* Marvin Smoller
Mr. James Snow
Gideon* & Cheryl Sorokin
Ms. M. Melanie Searle & Mr. Robert F. St. John
Dr. & Mrs. Robert L. Stamper
Mrs. Ann Marie Steig
Mary Jean Stempien & James Stricker
Richard W. Stevens
Ms. Angela Stocker
Ms. Terri Stuart
Maureen Sullivan

Mrs. Yanna Svoboda
Dr. Scott Swanson & Mr. Michael Feeney
Mr. & Mrs. James R. Swartz
Roselyne Chroman Swig
Valli Benesch & Bob Tandler
Ms. Nadine M. Tang
Ms. Susan K. Tanner
Sharon & John Tastor
Mr. & Mrs. Stephen Taylor
Martin & Elizabeth Terplan
Ms. Marian E. TeSelle
Dr. Ruedi F. Thoeni, M.D.
Ms. Joan Thoma
Dr. Naomi R. Thorpe
Mr. Ralph Tiegel
TL Trust
Mrs. Rebecca Tracy
Ron Trauner
Mr. Richard D. Tuck & Mr. Neale A. Grasham
Mr. & Mrs. James S. Tunnell
Dr. Catharine van Ingen & Dr. W. J. Wisniewski
Ms. Jacqueline N. Ventura
Mrs. Julia Vetromile & Mr. David Goldstein
Fred & Ridley Virdeh
Miss Eunice L. Vogel
Mary & Terry Vogt
Mrs. Louis M. Vuksinick
Dr. Bradford W. Wade & Dr. Linda K. Riebel
Mr. Thomas F. Culp & Mr. Charles Wagner
Ms. Nora E. Wagner
William & Mikiko Walker
Barbara Moller Ward
Mr. & Mrs. John H. Warren
Rosalie V. Weaver
Mr. Keith R. Weed
Ms. Victoria Welsh
Ms. Elizabeth Westfall
Dr. & Mrs. John P. Whitcher
Ms. Patti White
Ms. Carol Wilhelmy
Mr. David H. Williams
Mr. Alan Williamson
Mason & Wendy
Diane B. Wilsey
Charles R. Wilson
Faye Constance Wilson
Mr. Brian Wines
Susan & Jonathan Wittwer
Barbara A. Wolfe
Ms. Eileen C. Wong
Ms. Janet S. Wright
Pierluigi Zappacosta & Enrica D'Ettoire
Mr. William T. Zaumen
Dr.* & Mrs. John A. Zderic
Mr. Peter Dinkelspiel
Stephen & Connie Zilles
Mary & Harold Zlot Family Foundation
A Grateful Patron
Anonymous (25)



“Watching for the
new season announcements
and wondering about
upcoming experiences
with new works
as well as with familiar,
beloved works,
are annual rituals.”
—KAREN BURTNES PRAK

* deceased

Your Opera Experience

PERFORMANCE GUIDELINES

- Please turn off and refrain from using all electronic devices during the performance, including digital watches and cell phones.
- No cameras or recording equipment are permitted during performances in the Opera House.
- All patrons must wear well-fitted masks at all times when inside the theater. Drinks are not allowed inside the theater.
- As a courtesy to those who may have fragrance allergies, please avoid wearing perfume or cologne.
- Children of any age attending a performance must have a ticket; no babes in arms.

Management reserves the right to remove any patron creating a disturbance.

The **OPERA BOX OFFICE** is located in the Opera House, 301 Van Ness Avenue, and is open Monday 10 AM–5 PM, Tuesday through Saturday 10 AM–6 PM, and through the first intermission on performance days. Tickets may also be charged by phone at (415) 864-3330 or ordered online at sfopera.com. We accept American Express, Visa, MasterCard, and Discover.

If you are unable to use your tickets to a particular performance, you may exchange them for tickets to another performance, subject to availability, or donate them back to the Opera. Ticket exchanges for future performances can be accommodated up to one hour before curtain or during the first intermission. For more information on exchanges, visit sfopera.com/ticketpolicy.

ACCESSIBILITY San Francisco Opera is committed to providing easy access for all of our patrons.

Please contact the Opera Box Office prior to your visit so that we can ensure your comfort.

For Patrons in Wheelchairs, San Francisco Opera offers wheelchair-accessible seats at a range of prices. All entrances at the War Memorial Opera House are wheelchair accessible. Wheelchair-accessible stalls in restrooms can be found on all floors (except the Main Lobby and 5th floor Balcony levels). Accessible drinking fountains are located on all floors except the Balcony level.

LISTENING DEVICES Assistive listening devices are available at the North Lobby coat check. ID deposit required.

LIVE TITLES: TEXT-TO-VOICE SUPERTITLES Headsets that provide a spoken version of the supertitles are available at the North Lobby coat check.

DINING AND REFRESHMENTS Global Gourmet operates pre-show and intermission food and beverage concession services in lobby areas. Beginning two hours prior to all performances, Prelude at the Opera House in the lower lounge offers a changing seasonal buffet, as well as elevated *à la carte* dishes for pre-performance dining and intermission. The North Box Restaurant on the North Mezzanine (Box) level features locally sourced California cuisine with global influences.

For COVID safety reasons, drinks are not permitted inside the theater.

The **SAN FRANCISCO OPERA SHOP**, located in the South Mezzanine lobby, sells SF Opera merchandise, jewelry, books, and gift items. The

Shop is open 90 minutes before performances, at intermissions, and afterward. All proceeds benefit San Francisco Opera.

COAT CHECK A coat check for your convenience is located at the North and South ends of the main lobby. For the safety and comfort of our audience, large bags are strongly discouraged and are subject to search.

DRINKING FOUNTAINS are available on all levels except the Lower level, where there is a courtesy water station on the north side.

OPERA GLASSES may be rented for \$5 at the North Lobby coat check. ID deposit is requested.

LARGE-PRINT CAST SHEETS AND SYNOPSIS are available at the North Lobby coat check station.

FIRST AID STATION is located on the South Lower level. In case of emergency, please ask the nearest usher to assist you.

LOST AND FOUND items may be claimed at the North coat check during the performance. All unclaimed items are delivered to the War Memorial Performing Arts Center at 401 Van Ness Ave., Room 110, (415) 621-6600 (8 AM–5 PM, Monday–Friday).

TAXI SERVICE Patrons desiring a taxi after a performance should come to the Grove Street Taxi Ramp located on the south side of the Opera House. Accommodations are provided on a first-come, first-served basis, and cannot be guaranteed as service is based on availability of licensed taxis.

SAN FRANCISCO WAR MEMORIAL AND PERFORMING ARTS CENTER WAR MEMORIAL OPERA HOUSE

Owned and operated by the City and County of San Francisco through the Board of Trustees of the War Memorial of San Francisco

The Honorable London N. Breed, *Mayor*

TRUSTEES

Thomas E. Horn, *President*
Gorretti Lo Lui, *Vice-President*
Sakurako Fisher
Stanlee Ray Gatti
Judge Quentin L. Kopp (Ret.)
Mrs. George R. Moscone
Maryam Muduroglu
Paul F. Pelosi
Diane B. Wilsey
Brenda Wright

John Caldon, *Managing Director*
Elizabeth Murray, *Managing Director Emerita*

SAN FRANCISCO WAR MEMORIAL AND PERFORMING ARTS CENTER WAR MEMORIAL OPERA HOUSE EXIT DIAGRAM

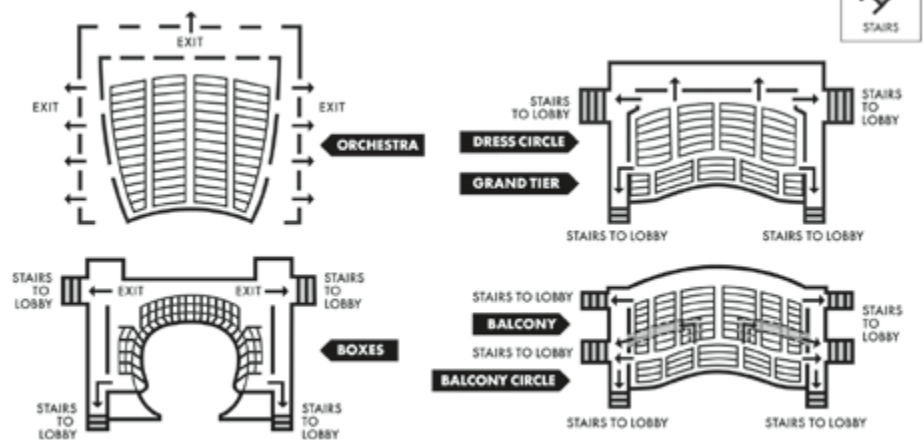

PATRONS, ATTENTION PLEASE! FIRE NOTICE: Please note the nearest exit. In an emergency, follow any lighted exit sign to the street. **WALK**, do not run, to the nearest exit. Disabled patrons, proceed to nearest elevator lobby and await assistance.



**It takes a chorus
of individuals ...**

... to bring opera to life!

You are an integral part of bringing opera to San Francisco; 25% of our operating costs is supported by ticket sales, the balance comes from people like you who want to ensure opera stays in the Bay Area for decades to come.

Your gift delivers world renowned productions, vital training for the next generation of opera artists, transformative youth education programs, and so much more.

MAKE A DIFFERENCE TODAY! Visit sfopera.com/donate or call (415) 565-3212.

PHOTO: CORY WEAVER.



SAN FRANCISCO
OPERA

100
YEARS

THE FUTURE OF OPERA

Join us for special centennial events as we honor our past and shape our future.



OPERA IN THE PARK

Sunday, September 11, 2022

Free and open to all! Don't miss this time-honored Bay Area tradition in Golden Gate Park.



OPEN HOUSE

Sunday, October 23, 2022

Take a tour of our historic home, the War Memorial Opera House! Family-friendly activities, sing-alongs, and demonstrations will be offered throughout the day.



THE TRAVIATA ENCOUNTER

Saturday, November 19, 2022

Enjoy Act I of Verdi's beloved opera followed by an immersive evening of food, drinks, and mingling with the artists from the production in a transformed Opera House.

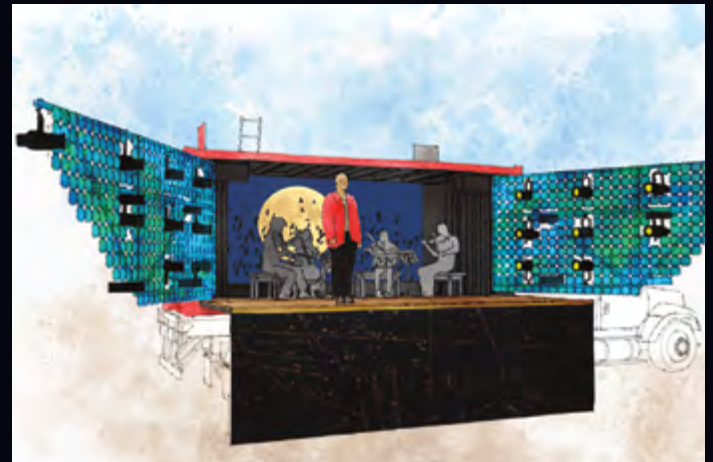

BOHÈME OUT OF THE BOX

Early 2023

We're taking opera out of the Opera House and bringing it to you! Audiences around the Bay Area can enjoy shortened versions of *La Bohème* performed live on a shipping-container-turned-stage.

Sign up for our mailing list to be the first to know when tickets go on sale and events are added.

VISIT [SFOPERA.COM/100](https://www.sfopera.com/100) TO LEARN MORE!

Photos (left to right, top to bottom): Centennial illustration by Brian Stauffer, Drew Altizer, David Wakely, Drew Altizer, Chad Owens.

Don Giovanni

IL DISSOLUTO PUNITO (THE LIBERTINE PUNISHED)

OPERA IN TWO ACTS BY WOLFGANG AMADEUS MOZART

LIBRETTO BY LORENZO DA PONTE

This production is made possible, in part, by
John A. and Cynthia Fry Gunn;
Phyllis C. Wattis Fund for New Productions;
Bertie Bialek Elliott;
Barbara A. Wolfe;
Bernard and Barbro Osher;
and Jan Shrem and Maria Manetti Shrem,
through the Great Interpreters of Italian Opera Fund.

Etienne Dupuis, Nicole Car, and Luca Pisaroni's appearances
are made possible by a gift to the Great Singers Fund
by Joan and David Traitel.

Additional funding is provided by Candace Zander Kahn and Barbara Moller Ward.

JUNE 4, 10, 12, 15, 18, 21, 26; JULY 2, 2022

The performance will last approximately three hours and twenty minutes, including one intermission.

NEW SAN FRANCISCO OPERA PRODUCTION



SAN FRANCISCO
OPERA

Don Giovanni

ACT I

Late at night, Don Giovanni's servant Leporello is keeping watch while his master assaults Donna Anna, the daughter of the Commendatore. The Commendatore rushes to her defense, but Don Giovanni slays the old man and flees with Leporello. Anna returns with Don Ottavio, her fiancé, and the two swear revenge. In the early morning, Giovanni's jilted lover Donna Elvira is searching for Giovanni. When they meet, Giovanni talks his way out of trouble and escapes, leaving Leporello to explain his master's philandering ways. Around midday, Giovanni and Leporello happen upon the nuptial parade of Masetto and Zerlina. Zerlina excites Giovanni's fancy, but his seduction of her is interrupted by Elvira, who sweeps Zerlina away. Anna and Ottavio arrive, not yet recognizing Giovanni as the Commendatore's murderer. When Elvira interrupts again, Giovanni attempts to pass off her hysterics as madness and leaves to "help" Elvira in her distress. Anna soon realizes that Giovanni is her attacker and calls for vengeance.

Giovanni orders Leporello to prepare a party in honor of Masetto and Zerlina's wedding. He renews his wooing of Zerlina, but her sharp-eyed fiancé intervenes. As Giovanni leads the young couple into the party, Anna, Ottavio, and Elvira arrive wearing disguises and are quickly invited to join the festivities. With the celebration in full swing, Giovanni pulls Zerlina into an adjoining room. She cries for help, and Giovanni tries to make Leporello look like the offending villain. The three guests unmask and believe they have Don Giovanni trapped. However, he once again escapes his accusers.

ACT II

Later that evening, Don Giovanni soothes a disgruntled Leporello and hatches his latest plot, this one aimed at Elvira's maid, requiring master and servant to exchange clothes. Elvira is lured away by the man she thinks is her beloved, and the real Giovanni is left to serenade the maid. Just then an armed group led by Masetto arrive in search of the fugitive. Giovanni, disguised as Leporello, sends them off in all directions, disarms Masetto, and beats him. Leporello, still disguised as Don Giovanni, is trying to flee when Anna, Ottavio, Masetto, and Zerlina converge upon him. Leporello reveals his identity, confusing everyone, and hides. Zerlina discovers him once everyone has left and threatens immediate retribution for his crimes.

Leporello, proving to be as elusive as his master, narrowly escapes.

Later that night, Giovanni and Leporello have sought refuge in a cemetery. Their conversation is interrupted by a ghostly voice from the statue of the Commendatore. In response to a doomsday warning, Giovanni orders Leporello to invite the statue for a pre-dawn supper. The invitation is accepted, and the two leave to prepare. Meanwhile, Ottavio seeks to console Anna, suggesting marriage. Temporarily rejected, he charges Anna with cruelty. Anna protests her love and begs for patience. Giovanni eats supper while a band serenades him with popular tunes of the day. Elvira rushes in and tries to persuade Giovanni to change his ways so she can forgive him. He cruelly taunts her, and she leaves in despair. Moments later, her terrified scream is heard and Leporello rushes back in terror, announcing the arrival of the statue of the Commendatore. The Commendatore asks if Giovanni will dine with him, and the arrogant Giovanni accepts. The Commendatore demands repeatedly that Giovanni repent his behavior, but Giovanni refuses and is dragged to hell.

EPILOGUE

The other characters return searching for Giovanni. Leporello tells them what has happened. They all cite the moral of the opera: This is the evil-doer's end, and sinners will die just as they have lived.

First performance: Prague National Theatre; October 29, 1787.
Second production at Vienna's Burgtheater; May 7, 1788

First performances in the U.S.: New York City, Park Theatre;
May 23, 1826

First San Francisco Opera performance: October 10, 1938.
Don Giovanni has been performed in 24 previous seasons at San Francisco Opera.

Personnel: 8 principals, 33 choristers

Orchestra: 2 flutes, 2 oboes, 2 clarinets, 2 bassoons, 2 horns, 2 trumpets, 3 trombones, 1 timpani, 32 strings (10 first violins, 8 second violins, 6 violas, 5 cellos, 3 basses); 1 fortepiano, 1 cello (continuo); 1 mandolin; **51 total**

Onstage musicians in costume: 2 oboes, 2 clarinets, 2 bassoons, 2 horns, 2 violins, 1 cello, 2 basses

Offstage musicians: 2 oboes, 2 clarinets, 2 bassoons, 2 horns, 3 trombones, 4 first violins, 3 second violins, 2 violas, 1 cello, 2 basses

Don Giovanni

Il dissoluto punito (The Libertine Punished)

(Sung in Italian with English supertitles)

Conductor

Bertrand de Billy*

Director

Michael Cavanagh

Set and Projection Designer

Erhard Rom

Costume Designer

Constance Hoffman

Lighting Designer

Jane Cox

Chorus Director

John Keene*

Assistant Conductor

Robert Mollicone

Prompter

Matthew Piatt

Continuo

Thalia Moore, cello

Bryndon Hassman, fortepiano

Musical Preparation

John Churchwell, Bryndon Hassman,

Kseniia Polstiankina Barrad, Andrew King[†],

Fabrizio Corona

Diction

Alessandra Cattani

Supertitles

Philip Kuttner

Assistant Director

Morgan Robinson

Stage Manager

Darin Burnett

Assistant Stage Managers

Rachel Garoon, Jonathan S. Campbell,

Anna Reetz, Jayme O'Hara

Dance Master

Colm Seery

Fight Director

Dave Maier

Costume Supervisor

Galen Till

Wig and Makeup

Jeanna Parham

New San Francisco Opera Production

SATURDAY, JUNE 4, 2022 • 7:30 PM

FRIDAY, JUNE 10 • 7:30 PM

SUNDAY, JUNE 12 • 2 PM

WEDNESDAY, JUNE 15 • 7:30 PM

SATURDAY, JUNE 18 • 7:30 PM

TUESDAY, JUNE 21 • 7:30 PM

SUNDAY, JUNE 26 • 2 PM

SATURDAY, JULY 2 • 7:30 PM

CAST

(in order of vocal appearance)

Leporello

Luca Pisaroni

Donna Anna

Adela Zaharia*

Don Giovanni

Etienne Dupuis*

The Commendatore

Soloman Howard

Don Ottavio

Amitai Pati

Donna Elvira

Nicole Car*

Zerlina

Christina Gansch

Masetto

Cody Quattlebaum*

Overlords, Refugees, Survivors

* San Francisco Opera debut

† Current Adler Fellow

TIME AND PLACE: *Late 2080s. A Ruined House, Mid-Atlantic United States*

ACT I: Rooms, Hallways, and Grounds of the Ruined House

—INTERMISSION—

ACT II: Rooms, Hallways, and Grounds of the Ruined House

Latecomers may not be seated during the performance after the lights have dimmed.

Patrons who leave during the performance may not be reseated until intermission.

The use of cameras, cell phones, and any kind of recording equipment is strictly forbidden.

Please turn off and refrain from using all electronic devices.

Please keep your mask on at all times in the theater.

Please note, drinks are not allowed in the theater.

NEW SAN FRANCISCO
OPERA PRODUCTION

HER LOVE WAS NEVER FOR SALE.

La Traviata

BY GIUSEPPE VERDI

NOVEMBER 11, 13, 16, 22, 25, 27, 30; DECEMBER 3, 2022



TICKETS ON SALE JUNE 28 | (415) 864-3330 | SFOPERA.COM

All performances feature English supertitles. All dates, prices, programs, artists, and productions subject to change. Tickets subject to availability. Illustration: Brian Stauffer.

A Cautionary Tale and a Fresh Start



Set design for Don Giovanni. / ERHARD ROM

So here we are. This is the third and final installment of our trilogy of the Mozart and Da Ponte operas, a journey that has taken many years but now feels like it has rocketed by in a flash. World events in these same few years have also greatly influenced the sensation of time passing for so many of us. 2019 seems like an eternity ago, and, with one unsettling turn of events after another hurtling towards us, we might wonder what year we're living in.

When we charted *The Great American House* journey, we deliberately stretched our timeline to demonstrate the universality and timelessness of the common themes in these amazing works. The place in this trilogy has stayed the same, but the time frame advances over centuries. The more things change, the more they—and we—remain the same. We didn't set out to be so prescient, and I wish we weren't, but here we are.

The first opera in this arc, *The Marriage of Figaro*, was set in the late eighteenth century—Mozart's period—a time of hope, possibility, and optimism for the characters and their society, as symbolized by the construction of the great manor house. For the second chapter, we set *Così fan tutte* 150 years later, in the late 1930s. The house's new inhabitants, like the structure and the Nation itself, have reached a crossroads after years of growth, struggle, and



Director Michael Cavanagh
ANITA WATKINS

upheaval. Their choices inevitably and indelibly transform them and the world.

Now we find ourselves in a time of finality and conclusion, when the consequences of those selfish actions have been visited on this same place, some 150 years later. It is the late 2080s, a not-too-distant and not unlikely future in a now-ruined world, destroyed not by some external force but a natural one, that of human nature at its worst. Greed, desire, and hunger for power, without regard for the impacts on our fellow human beings, has stolen our future and loosed monsters on the world. And those monsters look like us.

This, then, is a cautionary tale, promising (not just threatening) catastrophe if our private urges are not tempered by empathy for others and a regard for the greater good. More importantly, at the end of it all, the people of this world are offered a chance for renewal. The epilogue of our story offers the characters a fresh start to learn from their losses and rebuild their lives, families, and societies. We can only hope that we, in the real world, get the same chance.

We must take the long view, from the perspective of the great arc of time, in the houses we build as individuals and together as a society. If we do, we might just learn these essential lessons before consequence and calamity claim us. We could have no better teachers than Mozart and Da Ponte. 🍷

Wiener Fassung: The Vienna Version of *Don Giovanni*

When a conductor is invited to lead a new production of *Don Giovanni*, the first question is, of course, “Which version?” This deliberation requires close collaboration between the opera house, the director and the conductor. The choice of version has a crucial influence on the entire production.

It is common practice for repertory theaters in Europe to present a dubious mix of two existing versions:

Mozart’s original version for Prague (1787) and his Vienna version (1788). The reason for combining elements of these two incarnations of the work is simple: it gives singers the freedom to sing all of their arias from both versions, or even to pick and choose arias for themselves.

The privilege of a new production is that it allows us to ask anew that essential question: What was Mozart’s artistic motivation? He knew full well that Prague and Vienna would have different casting possibilities and his practical flair enabled him to adapt his creation accordingly.

Historically, there is absolutely no doubt about the structure of the Prague version. What was presented in Vienna, on the other hand, requires more reflection. There has been much debate among musicologists on this subject, leading to an overall constructive evolution.

For the singers who would perform his opera in Vienna, Mozart composed two new arias and corresponding recitatives. The additions included the two well-known arias: “Dalla sua pace” for Don Ottavio and Donna Elvira’s “In quali eccessi ... Mi tradi quell’alma ingrata,” a special showcase for the soprano Caterina Cavalieri. Mozart also composed the Act II duet, “Per queste tue manine,” for his new Leporello and Zerlina.

Along with additions to the score, the composer also omitted some music from the Prague version. Leporello’s aria “Ah pietà, Signore miei” was cut and replaced with the recitative, “Ah pieta ... con passion.” Mozart also made changes to the finale where Donna Anna, Donna Elvira, Zerlina, Don Ottavio, Leporello, and Masetto relate their



Conductor Bertrand de Billy / MARCO BORGREVE

next steps (“Or che tutti, o mio tesoro”). He crossed out about 60 measures and inserted new music for the text beginning with “Ah certo, è l’ombra” through “Resti dunque quel birbon, con Proserpina e Pluton,” which leads us more directly into “Questo è il fin di chi fa mal”—the final pronouncement on the Don: “So do all wrong-doers end.” This change to the epilogue is rarely performed in the composite versions of *Don Giovanni*.

These additions, cuts, and changes to the opera had major consequences. For one, the role of Elvira took on considerably more depth, becoming as important as Donna Anna. The comic duet between Zerlina and Leporello was often criticized, but it offers a real glimpse into the future: this duet from *Don Giovanni* suggests the overture of *Così fan tutte* in the oboe melody and the general tonality of C Major, as well as the repeated coloraturas on the word “così.” Was it Mozart’s intention to introduce his third work in the Da Ponte trilogy even though *Così fan tutte* would not have its Viennese premiere until 1790? We do not know. This duet might seem strange in a traditional *Don Giovanni*, but this note of humor underpins what is often forgotten: the opera is subtitled *dramma giocoso*. It is *Don Giovanni*’s second version—“die Wiener Fassung” or Vienna version—which will be presented here in San Francisco in its historical entirety for the first time.

The fact that Mozart conducted two different versions of *Don Giovanni* for Prague and Vienna within the space of just a few months, offers an important point for the question of whether there are two versions or two different operas. Mozart left no final verdict on which was his preferred version or what was the “true” *Don Giovanni*—had he conducted it in London or Paris, there might be even more versions. What we have are two masterpieces by a genius at the peak of his creative powers, and we will perform it in the form that the Viennese public heard in 1788. To be honest—and just between us—do we really have to decide which one is the best one? 🍷



Carol Vaness as Donna Anna, Pamela South as Zerlina, and Lella Cuberli as Donna Elvira in *Don Giovanni*, 1980.
RON SCHERL

Listen to Her: Hearing the Women in Mozart's *Don Giovanni*

BY KRISTI BROWN-MONTESANO



Harolyn Blackwell as Zerlina and Gino Quilico as the title role in *Don Giovanni*, 1991. / MARTY SOHL

“Cause everything old is new again.” This clever catchphrase from Peter Allen’s 1974 song neatly sums up the paradoxical magic of Western classical opera as a staged art form. Scan the latest season offerings from opera houses around the world and you will find that most titles premiered at least a century ago. Yet these same operas—when fully realized in live performance—demand current, or at minimum, fresh perspectives. From its origins in the seventeenth century, opera has always been about more than the musical score. Opera is *drama*: visual, textual, and aural. And so, every staged production of a long-familiar opera creates an opportunity for discovery.

Such re-visioning is especially urgent with *Don Giovanni* which, right up to present day, has had a difficult time shaking a critical orthodoxy dating back to the nineteenth century: namely, that the title character is heroic or at least sympathetic. There is a significant ethical issue today in lionizing a man who will say or do anything to make a sexual conquest for an audience that has witnessed the #MeToo movement and the subsequent indictment of many powerful men. There is also plenty of evidence against a heroic view of Don Giovanni in the work itself. The reception history of *Don Giovanni*—including critical and scholarly commentary as well as productions—has largely ignored or explained away what is right there on the page: three female characters of very different character and situation, accusing the Don of deception and abuse. Even more striking, Donna Anna, Donna Elvira, and Zerlina listen to—and defend—one another against a man of rank, a surprisingly rare

occurrence in *opera buffa* and, frankly, in opera generally.* The women's joint resistance to Don Giovanni drives the narrative of the opera, forcing the nobleman into a defensive position and thwarting the aims of his libidinous entitlement.

Collectively, the three women characters claim the lion's share of the opera's musical gems; in comparison, Don Giovanni's musical numbers (apart from "Là ci darem la mano") are unremarkable. And in terms of the opera's large-scale tonal planning, the primary musical key of this opera—the key of D, both major and minor modes, as introduced in the overture—belongs not to the libertine or even to the supernatural agent of his demise, the Commendatore's statue come to life. Instead, the key of D really belongs to Donna Anna. Don Giovanni briefly invokes D minor in his final words to the Commendatore—"Stay, if you want to die"—but Donna Anna fully embraces the key in a duet with her betrothed, Don Ottavio. Fainting at the sight of her father's bloody corpse, Donna Anna revives with traumatized, D-minor despair ("Fuggi, crudele," or "Flee, cruel one"). Don Ottavio tries to shift her to a more tranquil harmonic area, but Donna Anna is fixed on that fatal key, making her fiancé promise to avenge her father. In the duet that follows, the two lovers lament the horrible weight of this vow, their joint exclamations ringing with the power of a later Mozart work in D minor—the Requiem or more specifically the "Dies irae" ("Day of wrath, day of judgement").

When Donna Anna later recognizes Don Giovanni's voice as that of her assailant and her father's killer, she urges Don Ottavio not to weaken his resolve, even though the guilty party is one of their own: a man of rank. In the aria "Or sai chi l'onore" (which cost Mozart an unusual amount of revision), Donna Anna demands—in clarion, *alla breve* D major—that the man who tried to assault ("rapire") her and killed her father be brought to justice. Taken together, the vengeance duet and "Or sai chi l'onore" connect compellingly to the music and events of the opera's finale: Don Giovanni's descent into hell (D minor) and the ensemble moral that follows (D major): "This is how the perfidious life, the one who harms others, ends."



Ezio Pinza as Don Giovanni and Mafalda Favero as Zerlina in the San Francisco Opera premiere of *Don Giovanni*, 1938. / LAWRENCE MORTON

The competing claims of grief, retribution, and love that overwhelm Donna Anna also shape the character of Donna Elvira. Abandoned by Don Giovanni, she is frequently made an object of derision. Don Giovanni and Leporello undercut her entrance aria with sardonic irony; a little later, Leporello addresses the infamous Catalogue Aria to Donna Elvira, confirming her humiliating status as one of thousands of women he has seduced. (There is even chromatic insinuation in Leporello's comment to Elvira that the Don's favorite is the "young beginner.") Vacillating between forgiving Don Giovanni and reviling him, Donna Elvira is nevertheless the character that most actively opposes him, risking her own dignity to inveigh against him publicly, so that other women will not suffer her fate. From this perspective, Donna Elvira's most dramatically riveting number is not a solo aria but the Act I quartet, "Non ti fidar, o misera." Not only does this quartet demonstrate Mozart's masterful control of multiple points of view and characterization within a single musical number, but it helps to establish Donna Elvira's credibility. She first speaks directly to Donna Anna, "Do not trust him, poor woman, that rebellious heart; he has already betrayed me and will deceive you as well." Don Giovanni offers Donna Anna and Don Ottavio an all-too-conventional defense: *la povera ragazza è pazza* ("The poor girl is crazy"). But the noble couple have a very different impression. Observing Donna Elvira, they note her "noble bearing" and "sweet majesty." Donna Anna is

* While Lorenzo Da Ponte labelled his libretto a *dramma giocoso* ("jocular drama"), Mozart referred to *Don Giovanni* as an *opera buffa* (comic opera) though the storyline is much darker than the other Mozart-Da Ponte collaborations (*The Marriage of Figaro* and *Così fan tutte*).



Elisabeth Schwarzkopf as Donna Elvira and Victoria de los Angeles as Donna Anna, 1962. / SAN FRANCISCO OPERA ARCHIVES



Giuseppe Taddei as Leporello and Lella Cuberti as Donna Elvira, 1981. RON SCHERL

especially doubtful, “There is nothing in her face, her speech that suggests that madness.”

Ultimately, Donna Elvira’s tender nature and devotion to the idea of her first love makes it difficult for her to hold a hard line. In this sense, she recalls Countess Almaviva in *The Marriage of Figaro*, with whom she shares a musical signature: Mozart bestows on both women a musical language rooted in “flat” keys and softened by the mellow timbre of the clarinet. Donna Anna’s music, in contrast, mostly uses *opera seria* orchestration with flute and oboe; notably, the aria “Non mi dir,” in which Donna Anna assures Don Ottavio of her love, features clarinet. Likewise, the music of the country peasant Zerlina—including the duet with Don Giovanni, “Là ci darem la mano”—forgoes the clarinet except for her final aria, “Vedrai, carino,” a far more sincere effort than the earlier “Batti, batti” to win back her begrudging betrothed, Masetto.

Zerlina presents a unique dramatic position vis-à-vis Don Giovanni as the girl who first says yes, then emphatically removes consent. As a peasant, she is automatically subject to his power of rank; in fact, Don Giovanni first appeals to Zerlina as a noble gentleman who can “change her life” through marriage. Donna Elvira forcefully interrupts this first seduction attempt, but Don Giovanni does not give up. Spying Zerlina at the ball he is hosting (the end of Act 1), the libertine ushers her forcefully to a more secluded space offstage. Soon we hear her screams for help. She calls Don Giovanni

scellerato—villain—the same word Donna Anna used to curse the masked man who accosted her in the opera’s opening scene.

Caught in the act of trying to rape Zerlina, Don Giovanni nevertheless manages to escape punishment, hiding as always behind status, wealth, charisma, and—most of all—lies. Respecting nothing but his own will and appetites, the libertine even mocks the Commendatore’s statue, glibly inviting the man he murdered to dinner. In the end, a patriarchal “divine intervention” finally brings Don Giovanni to judgement: one man of rank coming back from the dead to settle accounts with another man of rank.

Which leaves us to wonder: was killing the Commendatore the only real crime committed? What about that list Leporello keeps: all those women, all those “young beginners”? What about Zerlina’s and Donna Anna’s screams for help? When we listen closely to the words *and* music of the women in *Don Giovanni*, we find that the Don is not a dashing rake but the criminal predator of the opera’s original title: *Il dissoluto punito*. Seeing him, the “punished dissolute,” through the eyes of Donna Anna, Donna Elvira, and Zerlina, we experience this old story—and Mozart’s enduring opera—in a new light. 🍷

Kristi Brown-Montesano is Chair of Music History and Literature at the Colburn School and author of *Understanding the Women of Mozart’s Operas* (University of California Press).

Making the Mozart-Da Ponte Trilogy



A scene from *The Marriage of Figaro* (2019) with Jeanine De Bique as Susanna, Michael Sumuel as Figaro, Levente Mótár as the Count, Serena Malfi as Cherubino, Greg Fedderly as Basilio, and members of the San Francisco Opera Chorus / CORY WEAVER

This new production of *Don Giovanni* marks the culmination of the Mozart-Da Ponte Trilogy, San Francisco Opera's multi-year project to present all three operas by Mozart and poet Lorenzo Da Ponte as a unified narrative. In the unique conception by director Michael Cavanagh, these three masterpieces share the same setting—an American manor house—at three distinct points across 300 years of history. The story progresses from the founding of the United States in the late eighteenth century (*The Marriage of Figaro*), to the late 1930s when the characters and the house are at a crossroads (*Così fan tutte*), and arrives at a dystopic yet not improbable future in the 2080s when the house and society are in ruins (*Don Giovanni*).

Before the curtain rises on the climactic chapter of this vast theatrical journey, witness the spirit of invention, teamwork, and connection that course through these operatic worlds thanks to the artisans and craftspeople of San Francisco Opera.



Serena Malfi (Cherubino), Nicole Heaston (Countess Almaviva), Catherine Cook (Marcellina), Jeanine De Bique (Susanna), and Natalie Image (Barbarina) / SCOTT WALL



Jai Alltizer (costume shop manager), Daniele McCartan (costume department director), Galen Till (senior production supervisor), and Contance Hoffman (Mozart-Da Ponte Trilogy costume designer).



A scene from *Così fan tutte* (2021) with John Brancy as Guglielmo (third from right) with members of the San Francisco Opera Chorus
CORY WEAVER



Backstage with the cast of *Così fan tutte*.



Senior draper Irene Murray with costumes from *Così fan tutte*.



Above: Images of the making of *Così fan tutte* and from its November 2021 premiere. Below: A few scene shop moments documenting the construction of San Francisco Opera's new production of *Don Giovanni*.



Scenic artists Steve McNally and Jennifer Bennes with the statue of the Commendatore.



Dylan Maxson preparing to cut crown moldings for the Trilog's manor house.



ARTIST PROFILES

*San Francisco Opera Debut †Role Debut ‡Current Adler Fellow **Adler Fellowship and Merola Graduate +Merola Opera Program Graduate



BERTRAND DE BILLY *
(Paris, France)
Conductor
Recent and Upcoming: *Don Giovanni* (Paris Opera); *Otello* (Vienna State Opera); *Faust* (Vienna); *Der Fliegende Holländer*

(Vienna, Munich's Bavarian State Opera); *Die Fledermaus* (Vienna); engagements with Orchestre National France, Orchestre Chambre de Lausanne, Orchestre Suisse Romande
Principal Guest Conductor (Iceland Symphony Orchestra)



ETIENNE DUPUIS *
Baritone (Montréal, Canada)
Don Giovanni
Recent and Upcoming: Soloist in *Eun Sun Kim Conducts Verdi* (San Francisco Opera); title role of *Don Giovanni* (Paris

Opera); Marcello in *La Bohème* (Metropolitan Opera, Vienna State Opera); Figaro in *Il Barbiere di Siviglia* (Vienna); Albert in *Werther* (Vienna); Posa in *Don Carlo* (Deutsche Oper Berlin); Rodrigue in *Don Carlos* (Metropolitan Opera); title role of *Eugene Onegin* (Dallas Symphony Orchestra); Count Almaviva in *Le Nozze di Figaro* (Munich's Bavarian State Opera, Metropolitan Opera)
Twitter: etiennelovesya
Facebook: etiennedupuisbaritone



ADELA ZAHARIA *
Soprano (Düsseldorf, Germany)
Donna Anna
Recent and Upcoming: Donna Anna in *Don Giovanni* (Paris Opera, Netherlands Opera, Madrid's Teatro

Real, Royal Opera, Covent Garden); Lucia in Marina Abramovic's project *7 Deaths of Maria Callas* (Paris, Munich's Bavarian State Opera); title role of *Lucia di Lammermoor* (Deutsche Oper am Rhein). Violetta in *La Traviata* (Deutsche Oper am Rhein, LA Opera); Elvira in *I Puritani* (Deutsche Oper am Rhein); Gilda in *Rigoletto* (Los Angeles); Angelica in *Orlando Paladino* (Munich); soprano soloist in Mahler's Fourth Symphony (Tonkünstlerorchester Vienna); Iain Bell's *Aurora* (Royal Liverpool Philharmonic BBC Proms); Mozart arias concert (Prague)

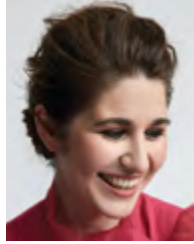

NICOLE CAR *
Soprano (Moonee Ponds, Australia)
Donna Elvira
San Francisco Opera Highlights: Title role of *Tosca*
Recent and Upcoming: Soloist in *Eun Sun Kim Conducts*

Verdi (San Francisco Opera); Ellen Orford in *Peter Grimes* (Metropolitan Opera); Madame Lidoine in *Dialogues des Carmélites* (Vienna State Opera); Mimi in *La Bohème* (Vienna, Metropolitan Opera); Elisabetta in *Don Carlo* (Deutsche Oper Berlin); Donna Elvira in *Don Giovanni* (Paris Opera); Tatyana in *Eugene Onegin* (Dallas Symphony Orchestra, Vienna); Marguerite in *Faust* (Vienna); Micaëla in *Carmen* (Paris); Fiordiligi in *Così fan tutte* (Metropolitan Opera)
Twitter: @NicoleCar_Opera



AMITAI PATI **
Tenor (Auckland, New Zealand)
Don Ottavio
San Francisco Opera Highlights: Matteo Borsa in *Rigoletto*; Gastone in *La Traviata*; Beppe in *Pagliacci*; Lord

Cecil in *Roberto Devereux*; Angel First Class in Jake Heggie and Gene Scheer's *It's a Wonderful Life*; *Christmas with Sol3 Mio*
Recent and Upcoming: Don Ottavio in *Don Giovanni* in concert (Tanglewood); Nadir in *Les Pêcheurs de Perles* (Philharmonie de Paris); Ferrando in *Così fan tutte* (English National Opera); Nemorino in *L'Elisir d'Amore* (Seattle Opera)
Adler Fellowship Program 2017, 2018
Merola Opera Program 2016

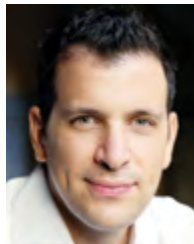

LUCA PISONI
Bass-Baritone (Vienna, Austria)
Leporello
San Francisco Opera Highlights: Masetto in *Don Giovanni*; Figaro and Count Almaviva in *Le Nozze di Figaro*
Recent and

Upcoming: Leporello in *Don Giovanni* (Hamburg State Opera, Barcelona's Gran Teatre del Liceu); title role of *Don Giovanni* in concert (Sinfonieorchester Basel George Enescu Festival); title role of *Le Nozze di Figaro* (Paris Opera, Munich's Bavarian State Opera, Metropolitan Opera); Enrico VIII in *Anna Bolena* (Zürich Opera House);

Dulcamara in *L'Elisir d'Amore* (Seattle Opera); Purcell's *The Fairy Queen* in concert (Concentus Musicus Wien); Don Rodrigue de Menacor in Marc-André Dalbavie's *Le Soulier de Satin* (Paris Opera); Four Villans in *Les Contes d'Hoffmann* (Hamburg, Vienna State Opera); Guglielmo in *Così fan tutte* (Metropolitan Opera); Zoroastro in Handel's *Orlando* (Il Pomo d'Oro European tour); Christmas in Vienna concert livestream (Wiener Sängerknaben); Bach's *Christmas Oratorio* livestream (Orchestra e Coro dell'Accademia Nazionale di Santa Cecilia)



CHRISTINA GANSCH
Soprano (St. Pölten, Austria)
Zerlina
San Francisco Opera Highlights: Dorinda in Handel's *Orlando*
Recent and Upcoming: Eurydice in *Orpheus and*

Eurydice (San Francisco Opera); Servilia in *La Clemenza di Tito* (Royal Opera, Covent Garden); Pamina in *Die Zauberflöte* (Covent Garden, Lorraine Opera); 5th Maidservant in *Elektra* (Salzburg Festival); Gretchen in Schumann's *Szenen aus Goethes Faust* (Hamburg State Opera); Najade in *Ariadne auf Naxos* (Milan's Teatro alla Scala); Gretel in *Hänsel und Gretel* (Munich's Bavarian State Opera); Marzelline in *Fidelio* (Bologna's Teatro Comunale)
Instagram: @christinagansch



CODY QUATTLEBAUM **
Bass-Baritone (Woodstock, Maryland)
Masetto
Recent and Upcoming: Masetto in *Don Giovanni* (Madrid's Teatro Real); Masetto in *Don Giovanni* in

concert (Tanglewood); title role of *Le Nozze di Figaro* (Israeli Opera); Schaunard in *La Bohème* (Royal Opera, Covent Garden); Ratefreund in Braunfels' *Die Vögel* (Opéra National du Rhin); Hanns Eisler's *Deutsche Sinfonie* (NDR Elbphilharmonie Orchestra); Handel's *Jephtha* (BBC Proms); *Roméo et Juliette* (RTVE Symphony Orchestra); *Mefistofele* Prologue (Oakland Symphony); Bach's *Coffee Cantata* (Philharmonia Baroque Orchestra and Chorale); New Year's Concert Gala (Teatr Wielki); Don Fernando in *Fidelio* (Théâtres de la Ville de Luxembourg); Handel's *Brockes Passion* (London's Barbican Hall); Bach's *St. John Passion* (London); Handel's

Arminio (Händel-Festspiele Göttingen); Handel's *Dettingen Te Deum* (Göttingen); Bruno Zirato in Micha Hamel's *Caruso a Cuba* (Dutch National Opera); Geronimo in Cimarosa's *Il Matrimonio Segreto* (Dutch National Opera); Larkens in *La Fanciulla del West* (Zürich); Zuniga in *Carmen* (Zürich) Merola Opera Program 2016, 2017



SOLOMAN HOWARD
Bass (Washington, D.C.)
The Commendatore
San Francisco Opera
Highlights: Timur in *Turandot*; Cesare Angelotti in *Tosca*; Don Fernando in *Fidelio*
Recent and Upcoming: Soloist in

Eun Sun Kim Conducts Verdi (San Francisco Opera); Ramfis in *Aida* (Royal Opera, Covent Garden); Colline in *La Bohème* (Madrid's Teatro Real, Santa Fe Opera); Beethoven's Ninth Symphony (Dallas Symphony Orchestra, Philharmonia); Wurm in *Luisa Miller* (Lyric Opera of Chicago, English National Opera); Sarastro in *The Magic Flute* (Metropolitan Opera); Friar in *Don Carlo* (LA Opera); The King of Egypt in *Aida* (Madrid); Somnus and Cadmus in Handel's *Semele* (The English Concert international tour)
Instagram: @solomanhoward
Twitter: @HowSoMusic



MICHAEL CAVANAGH
(Winnipeg, Canada)
Director
San Francisco Opera
Highlights: John Adams' *Nixon in China*; Carlisle Floyd's *Susannah*; *Lucia di Lammermoor*; Ana Sokolović's *Svadba-*

Wedding; *Le Nozze di Figaro*; *Così fan tutte*
Recent and Upcoming: *Nabucco* (L'Opéra de Québec); *Aida* (Royal Swedish Opera)
Artistic Director of Royal Swedish Opera



ERHARD ROM
(Seattle, Washington)
Set and Projection Designer
San Francisco Opera
Highlights: John Adams' *Nixon in China*; Carlisle Floyd's *Susannah*; *Lucia di Lammermoor*;

Le Nozze di Figaro; *Così fan tutte*
Recent and Upcoming: *Don Giovanni* (Washington National Opera); *Samson and Delilah* (Washington D.C.); *La Bohème* (Seattle Opera); Kevin Puts' *Silent Night*

(Washington D.C., Glimmerglass Festival); *Rigoletto* (Houston Grand Opera); Jake Heggie's *Dead Man Walking* (Minnesota Opera); *Written in Stone* (Washington, D.C.)
Teaches design at Montclair State University, New Jersey



CONSTANCE HOFFMAN
(Oakland, California)
Costume Designer
San Francisco Opera
Highlights: *Rigoletto*; Mark Adamo's *The Gospel of Mary Magdalene*; *Le Nozze di Figaro*; *Così fan tutte*

Recent and Upcoming: John Adams' *Antony and Cleopatra* (San Francisco Opera); *Le Nozze di Figaro* (Opera Theatre of Saint Louis); *Grimm Tales* (Ballet Austin); Rimsky-Korsakov's *Sadko* (Opera Slovenske Narodne Divadlo); *Rigoletto* (LA Opera); *Don Carlos* (Washington National Opera); David Henry Hwang's *M. Butterfly* (The Court Theatre New York)
Arts Professor and Area Head of Costume Design at the Tisch School of the Arts



JANE COX
(Dublin, Ireland)
Lighting Designer
San Francisco Opera
Highlights: *Le Nozze di Figaro*; *Così fan tutte*
Recent and Upcoming: For Broadway: *Macbeth*; *True West*;

King Lear; *Jitney*; *The Color Purple*
Other: *Assassins* (Off Broadway); *Secret Life of Bees* (Atlantic Theatre)



JOHN KEENE
(Lancaster, Pennsylvania)
Chorus Director
Recent and Upcoming: San Francisco Opera Chorus Director (*Dream of the Red Chamber*, *Eun Sun*

Kim Conducts Verdi, John Adams' *Antony and Cleopatra*, *Eugene Onegin*, *Dialogues of the Carmelites*, *La Traviata*, *Orpheus and Eurydice*, *San Francisco Opera Chorus in Concert*, *Madame Butterfly*, *Die Frau ohne Schatten*, *El último sueño de Frida y Diego*, *100th Anniversary Concert*
Seattle Opera Head of Music Staff and Chorus Master (*La Bohème*, *Orfeo ed Euridice*; *Die Walküre*, *Don Giovanni*, Jonathan Dove's *Flight*, *Tosca*, *Rigoletto*, *La Cenerentola*,

Eugene Onegin, *Porgy and Bess*, *The Turn of the Screw*, *Il Trovatore*, Mason Bates and Mark Campbell's *The (R)evolution of Steve Jobs*, *Carmen*, *Madame Butterfly*, *Il Barbiere di Siviglia*, *Così fan tutte*, *Béatrice et Bénédict*, *Aida*; online streams as pianist of *Cavalleria Rusticana/Pagliacci* excerpts and Angela Meade and Jamie Barton in concert)
Metropolitan Opera Laffont Competition judge



DAVE MAIER
(El Cerrito, California)
Fight Director
San Francisco Opera
Highlights: *Carmen*; *Tosca*; the *Ring* cycle; *Pagliacci*; *Rigoletto*; *Romeo and Juliet*; *Billy Budd*; *Manon Lescaut*
Recent and

Upcoming: Bright Sheng and David Henry Hwang's *Dream of the Red Chamber* (San Francisco Opera); *West Side Story* (Opera San José); *Richard II* (African American Shakespeare Company); *A Midsummer Night's Dream* (Stanford University); *The Tempest* (Oakland Theater Project); *Romeo y Juliet* (Cal Shakes); *Fefu and Her Friends* (American Conservatory Theatre)

Murderer, Seducer, Liar: Why do we need Don Giovanni?

BY PAUL THOMASON



19th-century engraving of Don Giovanni and Donna Anna in the first act of Don Giovanni. / © GIANCARLO COSTA / BRIDGEMAN IMAGES

“The character of Don Juan has exercised the imagination of poets of all countries for at least the last three centuries, clear proof of the fact that the problems raised by the figure ... go to the very heart of human existence,” wrote musicologist Hermann Abert. “The world of Don Juan is simply that of the senses, an extreme affirmation of the life force that recognizes no other values than its own.” And Mozart’s Don Giovanni himself, says Abert, “is the heroic embodiment of the most unbridled life force.”

With *Don Giovanni*, Mozart and Da Ponte created an opera that has fascinated Western civilization for over 200 years. It has inspired some people, infuriated others, and baffled not a few, but always it has been one of the hallmarks of our society, one of those supreme works of art that define us. And that begs a rather serious question: Why? What does it say about our society that one of its pinnacles of achievement has at its center a man who is a murderer, a seducer, a liar, a man who seems to go out of his way to break the laws and mores that hold that society together? Why are we so fascinated by him?

A clue can be found in the preface to George Bernard Shaw’s play *Man and Superman*, when he comments that what “attracts and impresses” us is “the heroism of daring to be the enemy of God ... Philosophically, Don Juan is a man who, though gifted enough to be exceptionally capable of distinguishing between good and evil, follows his own instinct without regard to the common statute, or canon law.” But this still begs the question: Why? Why does such an apparently destructive character strike such a deep chord in our collective psyche?

Sören Kierkegaard brings us close to the answer when he explains that Don Giovanni is “... a seducer from the ground up. His love is not physical but sensuous, and sensuous love, in accordance with its concept, is not faithful, but absolutely faithless; it loves not one but all.” Don Giovanni says as much to Leporello in Act II: “Love is much the same in any form. He who remains faithful to one is being cruel to the others. I, who have an overabundance of sentiment, love them all.” Mozart deftly depicts this “love them all” aspect in the Don’s music in Act II, by having him sing the same melody to seduce Donna Elvira (“Discendi, o gioia bella”) and, immediately after that, her maid (“Deh vieni alla finestra”).

Kierkegaard was right when he explains that Don Giovanni “is actually neither Idea nor Individual; he hovers between both.” The score says he’s “a young nobleman,” but he is not really a part of the other aristocrats’ world—something Mozart’s music makes very plain. Donna Anna, Don Ottavio, and Donna Elvira all have arias that are often rather formal and heavily embellished, as befits their higher status. Don Giovanni does not. He has three arias; two are short, much shorter than the aristocrats’ arias: the famous Champagne Aria, a breathless explosion of energy with an almost primitively simple melody and a relentless rhythm; and his equally famous Serenade, “Deh vieni alla finestra,” which is described in the score as a Canzonetta, (a light strophic song, often sung at night). It’s a typical wooing song which might be sung by any swain underneath the window of his lady love—exactly as Don Giovanni is doing in Act II. It is immediately followed by an aria in which Don Giovanni impersonates his servant



1777 portrait of Wolfgang Amadeus Mozart (1756–1791)
LUISA RICCIARINI / BRIDGEMAN IMAGES

Leporello and is, musically speaking, the man to a T. So the Don's music sets him apart from the other characters we would assume to be his equals.

And when we think about the way all the characters—both aristocrats and peasants—interact, it immediately becomes clear that everyone revolves around Don Giovanni. Despite the fact they have been hurt by him, they cannot let him go. Our interest in them is because of their relationship to him. Mozart illustrates this brilliantly in the Epilogue when he wrote music that is as close as the mature Mozart ever came to writing trite music. In 1900, the well-respected critic Henry Krehbiel commented, “This finale was long ago discarded, and though Mozart set it to music, he did so in a manner which tells more plainly than the situation that it is an anti-climax, that the opera reached its end with the death of its hero.” But that is precisely the point of the Epilogue—to vividly show that without the magnetic Don Giovanni there is nothing but the mundane. Without him, the characters have deflated, shrunk to the commonplace.

What has gone is the effervescent life force that animated the opera up to that final Epilogue, the quality that has sometimes led to Don Giovanni being called a Dionysian character. For the ancient Greeks, Dionysus was a fertility god (life) and a god of wine; he liberated the emotions and was the source of ecstasy and joy. The Romans debased him into Bacchus, the god of drunkenness (which was not part of Dionysus' cult), and Christianity pushed him even further away by turning him into the Devil, complete with horns, tail, and the cloven hooves of a goat, one of the forms Dionysus sometimes took.

Today, of course, we are much too sophisticated to believe in the ancient Greek Gods who sat on Mount Olympus. But in a curious, profound way they often continue to affect our lives, even though we deny it. “We think we can congratulate ourselves on having already reached such a pinnacle of clarity, imagining that we have left all these phantasmal gods far behind,” wrote Carl Jung. “But what we have left behind are only verbal spectres, not the psychic facts that were responsible for the birth of the gods ... Today they are called phobias, obsessions, and so forth; in a word, neurotic symptoms. The gods have become diseases.”

In his intriguing book *Ecstasy, Understanding the Psychology of Joy*, Robert A. Johnson notes, “Dionysus is a complex figure who symbolizes the irrational world of our senses as it interacts with the rational world of rules and limitations ... To worship Dionysus is to worship the life force ... Dionysus is the perennial profusion of color and life and energy. When we touch Dionysus we touch the irrational wisdom of the senses and experience joy.”

We hunger to experience this ecstatic joy but Western society is very uncomfortable with the whole idea. Touching this potent energy means surrendering control—not something we are encouraged to do, even when it is surrendering to the divine. So what happens when this basic human instinct runs into the rigid cultural restrictions? We have turned Dionysus into addictive behavior. It is no accident that for a while one of the most widely used party drugs was called “ecstasy.” Unfortunately, our (usually unconscious) attempts to experience Dionysus' divine energy too often results in destructive behavior. But while we cannot control Dionysus, we can have a conscious relationship with him. “We must touch Dionysus,” Johnson urges, “we must bring him back into our lives in a humanized form, or in denying him we will destroy ourselves.”

Is it any wonder that Mozart and Da Ponte's *Don Giovanni* occupies such an iconic place in our culture? Hermann Abert describes the Don in his final scene as not a mere man but “a demonic passion spurred on to ever greater heights by every act of resistance it encounters.” The ritual of encountering Dionysus by experiencing Mozart's opera—either in the theater with a community of like-minded people or in the privacy of one's home—is a safe way for us to begin to touch a bit of his presence. And in doing so we can begin the process of transformation to a richer, fuller, more joyful life, to be all we can be. 🍷

Writer, lecturer, and teacher Paul Thomason is based in New York City.

THE
SANTA FE
OPERA



20
22 JULY 1 – AUG 27

Tristan und Isolde

MUSIC and LIBRETTO
Richard Wagner

8 pm July 23, 27
August 5, 11, 19, 23

CARMEN
Georges Bizet

**THE BARBER
OF SEVILLE**
Gioachino Rossini

FALSTAFF
Giuseppe Verdi

**TRISTAN UND
ISOLDE**
Richard Wagner

WORLD PREMIERE
M. BUTTERFLY
蝴蝶君

MUSIC
Huang Ruo

LIBRETTO
David Henry Hwang

Tristan und Isolde Illustration
by Benedetto Cristofani

#OpenAirOpera



View our
Health & Safety
Policies

For tickets and more information
visit santafeopera.org
or call 505-986-5900

Opening Nights Sponsor
855-674-5401
fourseasons.com/santafe



2022 Adler Fellows

Each year, a select group of exceptionally talented singers and pianists from the Merola Opera Program are invited to continue their education as part of the Adler Fellowship Program, an internationally acclaimed education and training program operating under the auspices of the San Francisco Opera Center. This group represents the best of the best—musicians the classical music world can expect to see working in celebrated opera houses and concert halls internationally in the very near future. Our Adler Friends and Sponsors play a vital role in nurturing the talent and creativity of the next generation of opera stars, helping to fund every aspect of their training while at San Francisco Opera and allowing them to develop lasting relationships to deepen their connection to the opera community. We are so grateful for Friends of the Adlers support, received from August 1, 2020–March 31, 2022. For more information about sponsorship opportunities please call (415) 565-3218 or visit our website at sfopera.com/friendsoftheadlers.



Mezzo-Soprano
GABRIELLE BETEAG
Atlanta, Georgia
First-year Adler
Sponsored by
Peggy & Boyce Nute

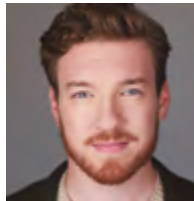

Baritone
TIMOTHY MURRAY
Whitefish Bay, Wisconsin
Third-year Adler
Sponsored by
Helen Berggruen,
for Five Arts Foundation



Tenor
VICTOR CARDAMONE
Pittsburgh, Pennsylvania
First-year Adler



Soprano
MIKAYLA SAGER
Vancouver, British Columbia
First-year Adler
Sponsored by
Anna & Steven Fieler



Bass
STEFAN EGERSTROM
Brooklyn Center, Minnesota
Third-year Adler
Sponsored by
Julie Dickson
Mrs. James K. McWilliams



Soprano
ELISA SUNSHINE
San Clemente, California
Third-year Adler
Sponsored by
Neil & Elsa S. Pering



Tenor
EDWARD GRAVES
Oxon Hill, Maryland
First-year Adler

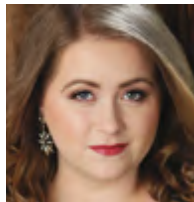

Soprano
ESTHER TONEA
Buford, Georgia
Third-year Adler
Sponsored by
James A. Heagy,
in memory of Jayne Heagy



Pianist/Coach
ANDREW KING
Syracuse, New York
Third-year Adler



Pianist/Coach
MARIKA YASUDA
Williamsburg, Virginia
First-year Adler
Sponsored by
Karen J. Kubin

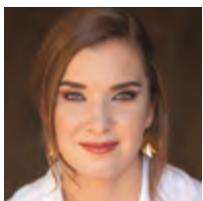

Soprano
**ANNE-MARIE
MACINTOSH**
Langley, British Columbia
Third-year Adler
Sponsored by
Brigid S. Barton,
The Diana Dollar Knowles Fund
for Emerging Artists
Teresa & Mark Medearis

ADLER PROGRAM SPONSORS

Frances K. and Charles D. Field Foundation
Charles D. and Frances K. Field Fund

ADLER AFFILIATE SPONSORS

Darla & Richard Bastoni
Peter & Jayne Davis
Dianne A. Fowler
Mary & Craig Henderson
Mr. Fred M. Levin & Ms. Nancy Livingston*,
The Shenson Foundation
Ellen & Paul McKaskle
Sheila Wishek

ADLER PROGRAM ENDOWMENT GIFTS

Phyllis Edwards Scholarship Fund
Al Garren Fund
William Randolph Hearst Young Artist Fund
The Claramae Turner Hoffmann &
Frank Hoffmann Endowment Fund
The Diana Dollar Knowles Fund
for Emerging Artists
Lorry I. Lokey
Ralph R. Michaelis Estate
Bernard & Barbro Osher
Mrs. Edward W. Rosston*

FRIENDS OF THE ADLERS

Dr. Phyllis Blair
Chris & Jennifer Brahm
Joyce & William Brantman Foundation
Alan R. & Sally J. Brudos
Frances Campra
Ms. Carlyn Clause & Mr. Alexander L. Brainerd
Janet Cluff
Leonard & Marie Collins
Marion M. Cope
Ms. Denise Cutler
Lisa Erdberg & Dennis Gibbons
Barbara B. Friede
Donald E. & Patricia D. Frischmann
Anne Gray
Bernice E. Greene
Joseph H. Harris, Jr.
Peggy Hill
Mr. David S. Hugle & Mr. Haggai Niv
H. Nona Hungate
Fred Karren
Jeannie Kaufman
Drs. Phyllis A. Kempner & David D. Stein
Victoria Kirby
Laurie Kottmeyer & Bianca Duarte
Ms. Katharine Lange
Mr. John E. Lee
Sylvia R. Lindsey
Bernice Lindstrom
Dr. & Mrs. Laurence R. Lyons
Jean & Lindsay MacDermid
Betty Maddux, in memory of Edward Koester
Deborah Marion, Tax CPA, EA
Mr. Robert B. Mison
Don & Rene Morgan
Alice Ames Morison & Dr. Oakley Hewitt*
Ronald D. Morrison
David & Marilyn Nasatir
Paul Nordine
Robert Meadows & Dennis Otto
Mr. Glenn H. Reid
Barbara J. Ross
Bob & Terri Ryan
San Francisco Opera Guild/East Bay Chapter
Felipe R. Santiago & Barry T. Joseph
Sondra Schlesinger
Barbara L. Traisman
Moya & Aloysha Verzhbinsky
Barbara Moller Ward
Carol A. Weitz
Judith B. Workman
Ms. Diana Yee
Tatyana & Lev Yurovsky
Peggy & Lee Zeigler
Anonymous (4)

* deceased



OPERA BALL

THE CENTENNIAL CELEBRATION

SEPTEMBER 9, 2022



**San Francisco's biggest night of the year supports the future of opera
and music education in the Bay Area.**

Together we can ensure the next 100 years of musical excellence.

CONCERT AND AFTER-PARTY TICKETS ON SALE NOW AT [SFOPERA.COM/OPERABALL](https://sfopera.com/operaball)

Opera Ball: The Centennial Celebration is made possible, in part, by Opening Weekend Grand Sponsor Diane B. Wilsey.
With additional concert support by Jan Shrem and Maria Manetti Shrem.

Illustration: Brian Stauffer.



SAN FRANCISCO
OPERA

BRAVO! CLUB

Your young professionals' community.

Explore your opera interests with a growing circle of friends. BRAVO! Club is your access to special offers and exclusive member events.

PHOTOS: DREW ALTIZER PHOTOGRAPHY.



SAN FRANCISCO
OPERA

ORPHEUS

The philanthropic arm of BRAVO! Club

Share your passion for opera and sustain its future. As an Orpheus BRAVO! Club member, your collective support will aid San Francisco Opera's ability to create, innovate, and share this remarkable art form with growing and diverse audiences.

DISCOVER MORE ABOUT BRAVO! CLUB AND ORPHEUS AT [SFOPERA.COM/YOUNGPROFESSIONALS](https://sfopera.com/youngprofessionals)

DONATE TO JOIN TODAY!



HIS PRIDE WILL COST HIM EVERYTHING.

Eugene Onegin

BY PYOTR ILYICH TCHAIKOVSKY

SEPTEMBER 25, 28; OCTOBER 1, 6, 9, 11, 14, 2022



TICKETS ON SALE JUNE 28 | (415) 864-3330 | SFOPERA.COM

All performances feature English supertitles. All dates, prices, programs, artists, and productions subject to change. Tickets subject to availability. Illustration: Brian Stauffer.

Administration

Matthew Shilvock

Tad and Dianne Taube General Director

Eun Sun Kim

Caroline H. Hume Music Director

Jennifer Good

Managing Director: Production

Gregory Henkel

Managing Director: Artistic

Michael Simpson

*Managing Director: Administration/
Chief Financial Officer*

Kathryn Appleton

Director of Marketing

Lisa Bury

Chief Philanthropy Officer

Lee Helms

Director of Innovation Programs

Julia Inouye

Director of Communications

Charles Chip Mc Neal

Director of Diversity, Equity and Community

Theresa Von Klug

Chief Operating Officer

David Gockley, *General Director Emeritus*

ADMINISTRATION

FINANCE

Christopher Tom, *Controller*

Jess G. Perry, *Senior Budget Manager*

Mingsy Yan-Lau, *Senior Accountant*

Linda Rodriguez, *Accounting Manager*

Gracie Tang, *Senior Accountant*

Whitney Ward, *Payroll Administrator*

INFORMATION SERVICES

Eric Rubio, *Chief Information Officer*

Paul Goetz, *Systems Administrator*

Steve Long, *Network & Systems Administrator*

Daniel Rivera, *Network Support Engineer*

Sara Lee, *Programmer/Analyst*

HUMAN RESOURCES

Ramin Daoud, *Director of Human Resources*

Timmy Yuen, *Senior Human Resources Generalist*

ARCHIVES

Barbara Rominski, *Director of Archives*

ARTISTIC

ARTISTIC AND MUSIC PLANNING

Zackery Hayhurst, *Artistic Planning Manager*

Ilana Rainero-de Haan, *Music Planning Manager*

John Churchwell, *Head of Music Staff*

Michael Bragg,

Music Planning Associate and Opera Librarian

Valentina Simi, *Artist Services Coordinator*

Devin Hinzo,

Artistic Operations & Technology Coordinator

Rachael Smith, *Artistic Assistant*

MUSIC STAFF

John Churchwell, **Dennis Doubin**, **Alden Gatt**,

Bryndon Hassman, **William Long**,

Robert Mollicone, **Matthew Piatt**, **Laura Poe**,

Kseniia Polstiankina Barrad, **Michelle Rofrano**,

Emily Senturia, **Maureen Zoltek**

LANGUAGE COACHES

Radoslava Biancalana, *Czech*

Anja Burmeister Strauss, *German*

Alessandra Cattani, *Italian*

Patricia Kristof Moy, *French*

Lynne Soffer, *English Diction*

SAN FRANCISCO OPERA CENTER

Carrie-Ann Matheson,

Artistic Director, San Francisco Opera Center

Markus Beam,

General Manager, San Francisco Opera Center

Micaela Nerguizian, *Opera Center Coordinator*

Cesar Ulloa, *Master Voice Teacher*

COMMUNICATIONS

Jeffery McMillan, *Public Relations Director*

Teresa Concepcion, *Communications Manager*

DEVELOPMENT

Donna Batson, *Director of Institutional Giving*

Lisa Bordachar,

Director of Prospect Research and Strategy

Joanna Taber,

Associate Director, Campaigns and Sponsorships

Alix Josefski, *Development Associate*

Duygu Gün, *Director of Business Partnerships*

ANNUAL GIVING

Roya Clune, *Director of Annual Giving*

INDIVIDUAL AND LEADERSHIP GIVING

Tabitha S. Rowell,

Director of Individual and Leadership Giving

Jennifer Amato, *Individual Giving Officer*

Iosu Bascaran, *Leadership Giving Officer*

Michael Hoke, *Individual Giving Officer*

Alondra Orellana,

Individual and Leadership Giving Associate

Gabriel Tanguay Ortega, *Individual Giving Officer*

LEGACY GIVING

Andrew Maguire, *Legacy Giving Officer*

Maude Engström, *Legacy Giving Associate*

SPECIAL EVENTS

Karman Ferrell Pave, *Director of Special Events*

Katie Cagampan, *Senior Manager, Special Events*

DIVERSITY, EQUITY AND COMMUNITY

Ryan Marchand, *Community Engagement Manager*

Hannah Dworkin, *Education Development Manager*

Cole Thomason-Redus, *Educational Content Curator*

Chelbi Harvin-Dickens,

Community Engagement Coordinator

Eteya Trinidad, *Community Engagement Associate*

Linda Baird, **Joshua Raoul Brody**,

Marcelle Dronkers, **Maita Eyzaguirre**, **Kevin Gordon**,

Lua Hadar, **Dave Maier**, **Albert Montanes-Sanchez**,

Cole Thomason-Redus, **Sven Olbash**,

Jacob Russel-Snyder, **Katherine Issel Pitre**,

Christopher Street, **Matthew Wolka**,

Teaching Artists

EXECUTIVE OFFICES

Jordan Amann, *General Director's Associate*

Elena Park, *Strategic Advisor*

Celestine Ratsch-Rivera,

Assistant to the Executive Offices

MARKETING

Troy Smith, *Associate Director of Marketing*

Chi-Hsuan Yang,

Associate Director of Analytics and Strategy

Adam Snellings, *Art Director*

Stephanie Gianni,

Senior Manager, Digital and Acquisition

Jennifer Fingal, *Manager, Brand and Loyalty*

Allison Griner, *Digital Content Manager*

Bill Murray, *Web and E-Commerce Manager*

Katy Zolfaghari, *Creative Project Manager*

Alyssa Feskanin,

Marketing Coordinator,

Special Events and Promotions

Farrah Hammond, *Marketing Associate*

BOX OFFICE

Jessica Fauver, *Box Office Manager, Treasurer*

Rebecca Page,

Medallion Society Concierge Manager,

Assistant Box Office Manager

Jennifer Pollack,

Group Sales Manager, Assistant Treasurer

Charles McGraw, *Assistant Treasurer*

Christopher Mark, *Assistant Treasurer*

Roberto Bonilla,

Phone Room Sales Manager,

Subscriber Representative

Emily Tilles,

Subscriptions Manager, Assistant Treasurer

Beverlee G. Hassid,

Subscriber Representative

Jing Bentley, **Marilyn Duran**, **Kyle Minor**,

Randall Wesley, **Dale Whitmill**,

Patron Services Personnel

FRONT OF HOUSE

Jamye Divila Largent, *House Manager*
Marialice Dockus, *Head Usher*
Rodney Anderson, Marcelo Barbero,
Stuart Bousel, Jan Brown,
Danica Burt, Lila Butler,
Wendy Chang, Frank Chow,
Kathy Dere, Martin Dias,
Dave Doering, Jonathan Drogin,
Bill Flanagan, Christine Ford,
Jorge Gonzalez-Rodriguez,
Chip Heath, Kate Juliana,
Elaine Kawasaki, Kathleen Keeler,
Eileen Keremitsis, Ryszard Koprowski,
Bill Laschuk, Sharon Lee,
Leland Leong, Marilyn Leong,
Sadie Li, Lenore Long,
Doug Luyendyk, Michael Mak,
Sam Mesinger, Eva Moody,
John Morris, Timm Muldoon,
Dale Nedelco, Beth Norris,
Jeff Norris, Jan Padover,
Julie Peck, Christine Plowright,
Robert Remple, Bill Repp,
Robyn Sandberg, Allen Sawyer,
Kelly Smith, Stephanie Somersille,
Melissa Stern, Theresa Sun,
Claire Tremblay, Richard Wagner,
Steve Weiss, Tom Wong,
Elaine Yee,
Ushers

Hui Ming Wu, *Show Maid*

OPERA SHOP

Jay Stebley, *Retail Manager*
Karen Topp, *Assistant Manager*
Susan Montana, *Assistant Manager*

MUSIC OPERATIONS

Katherine Baltrush, *Associate Operations Director*
Kali Wilson, *Associate Operations Director*
Noelle Romelfanger, *Senior Operations Associate*

CHORUS AND BALLET

John Keene, *Chorus Director*
Fabrizio Corona, *Associate Chorus Master*

ORCHESTRA

Tracy Davis, *Orchestra Manager*
Carrie Weick, *Orchestra Librarian*
Matthew Buckman, *Music Operations Associate*
Kip Cranna, *Dramaturg Emeritus*

PATRON OPERATIONS

David Odenkirchen,
*Director of Patron Operations
and Revenue Management*
Jess Levy, *Patron Data Specialist*
Anamaria Ramey, *Donor Services Manager*
Sarah Benjamin, *Patron Data Assistant*
Chivly Krouch, *Donor Records Coordinator*
Amir Magid, *Donor Benefits Coordinator*
Mark Wladika, *Web Development Manager*

PRODUCTION

**Senior Production Staff Member*

PRODUCTION ADMINISTRATION

Jeremy Patfield,
Director of Production Operations & Media
Paul Dana, *Support Services Coordinator*
Sylvia Jiang, *Production Finance Assistant*
Ellen Presley, *Special Projects Manager*
Celine Strouts,
Production Operations Manager

AUDIO

Doug Mitchell,
Master Audio/Video Engineer
Ziggy Tomcich,
Assistant Master Audio/Video Engineer

CARPENTRY

David Hatch, *Master Carpenter*
Christopher Davis, *Wilsey Center Head*
Mark Baumann, *Assistant Master Carpenter*

COSTUME DEPARTMENT

Daniele McCartan, *Costume Director*
Jai Alltizer, *Costume Shop Manager*
David Doré, *Senior Production Accountant*
Galen Till, *Senior Production Supervisor*

ELECTRICS

Leon Parsons, *Master Electrician*
Michael Anderson,
Assistant Master Electrician
Russell E. Adamson III,
Lighting and Projection Systems Administrator

FIGHT DIRECTION

Dave Maier, *Fight Director*

LIGHTING

Justin Partier, *Lighting Director*
David Tkach, *Assistant Lighting Designer*
Stacey Boggs, *Assistant Lighting Designer*
Kaia Merrell, *Lighting Intern*

MEDIA

Jodi Gage, *Media Producer*

PROPERTIES

Lori Harrison, *Master of Properties*
Frederick Wielandt,
Assistant Master of Properties

REHEARSAL

Marin Venturi,
Rehearsal Department Director
Savannah Criswell, *Rehearsal Administrator*
Adam Lowe, *Rehearsal Coordinator*
Melissa Dufort, *Rehearsal Assistant*
Leora Gilgur, *Rehearsal Assistant*
Kate Juliana, *Rehearsal Assistant*
Trey Costerisan,
Rehearsal Department Consultant

SCENE SHOP

John Del Bono, *Scene Shop Foreman*
Steve McNally, *Scenic Artist in Charge*

STAGING STAFF

Darin Burnett,
Production Stage Manager
Darin Burnett, Jennifer Harber,
Jayne O'Hara, Thea Railey,
Stage Managers
Jose Maria Conde, E. Reed Fisher,
Jenny Harber, Roy Rallo, Morgan Robinson,
Assistant Stage Directors
Jessica Barker, Jonathan S. Campbell,
Rachel Garoon, Jennifer Harber,
Jayne O'Hara, Thea Railey, Anna Reetz,
Assistant Stage Managers
Colm Seery, *Dance Master*

TECHNICAL DIRECTION

Erik Walstad, *Technical and Safety Director*
Ryan O'Steen, *Production Manager*
Chris Largent Divila,
Associate Technical and Facilities Director

WARDROBE

Tony Gorzycki, *Head of Wardrobe*
Cynthia Fusco, Robert Horek,
David McKain, Catherine Verdier,
Wardrobe Assistants

WIG SHOP PERSONNEL

Jeanna Parham,
Department Head of Wigs Hair and Makeup
Christina Martin,
*Assistant Department Head of
Wigs Hair and Makeup*

Dr. Myron Marx, *Company Medical Adviser*

Seyfarth Shaw LLP, *Counsel*
Armanino LLP, *Independent Public Accountants*

Dr. George Rutherford,
Dr. Mark Almond,
Dr. Robert Harrison,
Dr. Sanziana Roman,
Dr. Clark Rosen,
UCSF

Asero Insurance Services, *Insurance Brokers*

Cory Weaver, *Official Photographer*

Yamaha is the Official Piano of San Francisco Opera

Pianos supplied by Piedmont Piano

Backstage Personnel

COSTUME SHOP

Jai Alltizer (21), *Costume Shop Manager*
Galen Till (17),
Senior Production Supervisor
Cassandra Carpenter,
Production Supervisor
Manuel Gutierrez (22),
Production Coordinator
Sally Thomas (22), *Master Tailor*
Amy Ashton-Keller (28),
Master Draper
Barbara Ebel (13), *Senior Draper*
Santiago Suanes (12), *Men's Draper*
Abdiel Portalatin Perez, *Draper*
Paula Wheeler (30), *Senior Milliner*
Amy Van Every (37), *Senior Dyer*
Andrea Phillips, *Assitant Dyer*
Jersey McDermott (22),
Senior Craftsperson/Shoe Specialist
Kelly Koehn, *Craftperson*
Emma Lehman, Kristen Tracy (14),
Assistant Cutters
Nika Cassaro, Taylor Newell,
Kaitlyn Patrick, First Hand
Robyn Marsh, Victoria Mortimer,
Costume Assistants

COSTUME TECHNICIANS

Miriam Acosta (24)
Karla Fix
Hoa Fong (23)
Gillian Haratani (10)
Meg Horan
Kristen Layton
Jessica Ma
Amanda Mitchell
Sara Morimoto
Mikael Nohai
Sarah Ellen Smith
Charles Sullivan
Yesenia Villenasenor
Robert Whitehurst

WARDROBE DEPARTMENT

CORE CREW

Linda Edwards (23)
Edward Fonseca (10)
Carol Horaitis (24)
Lorraine Lewis
Barbara Nicholas (23)
Phil Perry (24)
Patrick Sanchez (12)
Don Smith (25)
Scott Stewart (21)
Kirsten Tucker (18)

DRESSERS

Kathleen Blake
Nicolas Chacon
David Croker (16)
Louise Connors
Thomas Hoffman
Claudia Holaday (42)

Paige Howie
Andrew Koch
Michael Kruzich
Jeffery Larsen
John Lewis
Steven Mallory
Jennifer O'Neill
Charles Sullivan
Anastasia Todish
Arleen Young

WIG AND MAKEUP DEPARTMENT

SENIOR WIG ARTISTS

Maur Sela
Erin Hennessy

WIG ARTISTS

Tori Grayum
Lindsay Saier

SHOW CALL FOREPERSONS

Sophie Smith
Sharon Peng
Christina Martin

PRINCIPAL MAKEUP & HAIR ARTISTS

Melanie Birch
Karalynne Fiebig
Denise Gutierrez
Lisa Patnoe
Toby Mayer
Maurisa Rondeau
Arina Izadi
Sophie Smith

SHOW CALL WIG, HAIR, & MAKEUP ARTISTS

Ksenia Antonoff
Shana Astrachan
Tatyana Fayteyeva
Karalynne Fiebig
Chri Holmgren Greene
Denise Gutierrez
Arina Izadi
Vanessa Blanchard Lee
Christina Martin
Toby Mayer
Lisa Patnoe
Sharon Peng
Calli Carvajal
Consuelo Lopez Robbins
Kristen Campbell
Maurisa Rondeau
Kimberly Virgen
Maur Sela
Sophie Smith
Juliet Bernal
Lisa Zomer
Gloria Mueller
Jessica Mayeux

SCENE SHOP

Amy Broussard
Dennis Forry
Christopher Fry
Jesse Hazzard
Christian Martinez
Dylan Maxson
Patricia McCormack
Jeff Palmer
Loren Patterson
Michael Ramirez
James Ryan
Eila Saarni
Victor Sanchez (10)
Sarah Shores (15)
Frederick Wielandt (25)

SCENIC ART DEPARTMENT

Lauren Abrams
Jennifer Bennes
David Dunn (25)
Wayne Olds
Debbie "Vola" Ruben

CARPENTRY DEPARTMENT

Michael Accurso (29),
Night Crew Foreman
Dominic Casazza (16), *Assitant Key Flyman*
Gabriel Castellani, *Automation Key*
Michael Chapman, *Key*
Dennis Criswell
Paul Delatorre (20), *Key*
Greg Harsha (20), *Key*
Geoffrey R. Heron
Geoffrey W. Heron (25), *Key*
Philip Heron, (17),
Automation and Rigging Foreman
Ed Joe, *Warehouse Foreman*
Michael Martino
Harry Niedzwetzki (25)
John O'Donnell (31), *Key Flyman*
Enrique Pronio
Michael Ramirez
Ty Russell
Bartholomew Ryan
James Ryan
Kenneth Ryan (37)
Michael Ryan
Gregory Shaff (31), *Key*
Cyrus Sindicich
Sean Walden
Randy Walsh (17), *Assistant Key*
Collin Whitfield

PROPERTY DEPARTMENT

Scott Barringer (22), *Key*
Christy Carter
James Eldredge (18), *Shop Mechanic*
Hilary Engelman
Andrea Falkner
Christopher Fry
Patricia Hewett (15), *Assistant Key*
Myron Seth Isaacs (21), *Key*
Mark Kotschnig (20), *Key*

John Matlock, *Assistant Key*
Beth Ozarow (26), *Out of House Key*
Tara Pellack
Dawn Roth-Golden
Sarah Shores (15), *Shop Mechanic*

ELECTRIC DEPARTMENT

Eugene Ahn, *Gel Room*
Juan Aldana (17)
Rebecca Bernal
John Boatwright (34),
House Head Electrician
Ariel Bott, *Assistant Key Stage Left*
Erik Docktor (14), *Projection Programmer*
Amy Domjan, *Layout Electrician*
Stephen Echerd (18)
Norris Fong (32)
Will Grunig (19)
Karla Hargrave
Robert Haycock, *Key Stage Right*
Ana Gabriela Hernandez-McKig
Geoff Heron (12), *Pyro Technician*
Bernard Honigman (22),
Key Light Board Operator
Karen Jine
Brendan Kierans,
Electric Shop Foreman
Sophie Landau
Sonia Martinez
Maria Mendoza (33), *Projection Coordinator*
Glenn Quilici, *Assistant Key Stage Right*
Kevin Quintero
William Rodriguez
Kirt Siders, *Data Administrator*
Andrew Sproule (22), *Key Stage Left*
Jax Steager,
Assistant Key Light Board Operator

AUDIO DEPARTMENT

Christine Dumke
Deanne Franklin, *Key*
Kimberly Griess
Kevin McKereghan
Tod Nixon, *Key* (23)

MEDIA DEPARTMENT

Adrian Amsems
Gabriel Colaluca
Jennie Clark
Patea Cheney
Chris Dulmage
James Edelhofer
Steven Gianfermo
Michael Hanchett
Bob Hines
Mitchell Kell, *Video Editor*
Elliott Rice
Brian Shimetz
Ian Stewart
Uwe Willenbacher (13), *Audio Editor*

Employees who have served the Company for more than ten years are listed with their years of service.

2021-2022 Artists

PRINCIPAL ARTISTS

Zhengyi Bai ***
Joseph Barron
Jamie Barton
Gabrielle Beteag †**
Corey Bix
Ben Bliss *
John Brancy
William Lee Bryan
Nicole Cabell
Nicole Car *
Victor Cardamone †**
Arturo Chacón-Cruz **
*Dominick Chenes **
Karen Chia-ling Ho
*Alice Chung***
Christopher Colmenero ***
James Creswell **
Etienne Dupuis *
Stefan Egerstrom †**
Michael Fabiano
Christina Gansch
Edward Graves †**
Greer Grimsley
*Sarah Cambidge***
Nicole Heaston
Soloman Howard
Michael Jankosky
*Rhoslyn Jones***
Francis Jue *
Hyon Kim
Konu Kim *
Sabina Kim*
Bojan Knežević
Anne-Marie MacIntosh †**
Simone McIntosh ***
Liesl McPherrin
Courtney Miller
Timothy Murray †**
Christopher Oglesby ***
William O'Neill
So Young Park
Amitai Pati ***
Ailyn Pérez **
Yulan Piao
Chester Pidduck
Sun-Ly Pierce
Luca Pisaroni
Cody Quattlebaum ***
Irene Roberts
Mikayla Sager †**
Kindra Scharich
*Philip Skinner***
Joel Sorensen
*Andrew Stenson***
Elisa Sunshine †**
Russell Thomas

Esther Tonea †**
Dale Travis ***
Elza van den Heever ***
Alfred Walker
Rachel Willis-Sorensen
Hongni Wu *
Guang Yang
Adela Zaharia *
Meigui Zhang ***

CONDUCTORS

Darrell Ang *
Bertrand de Billy *
Eun Sun Kim
Henrik Nánási

STAGE DIRECTORS

Michael Cavanagh
Jose Maria Condemi
Stan Lai
Shawna Lucey
Matthew Ozawa

CHOREOGRAPHERS

Colm Seery

SET DESIGNERS

Robert Innes Hopkins
Alexander V. Nichols
Erhard Rom
Tim Yip

COSTUME DESIGNERS

Constance Hoffman
Robert Innes Hopkins
Jessica Jahm
Tim Yip

LIGHTING DESIGNERS

Michael Clark
Jane Cox
Gary Marder
Justin Partier

VIDEO/PROJECTION DESIGNER

Alexander V. Nichols
Erhard Rom

* San Francisco Opera debut

** U.S. debut

° Former Adler Fellow

† Current Adler Fellow

** Former Merola Opera Program participant

Cover Artist

Chorus

John Keene, *Chorus Director*

Fabrizio Corona, *Associate Chorus Master*

REGULAR CHORUS

Nadima Avakian	Courtney Miller
Buffy Baggott	Angela Eden Moser
Elizabeth Baker	Sally Mouzon
Kathleen Bayler	Sally Porter Munro †
C. Michael Belle	Erin Neff
William Bryan *	William O'Neill
Janet Campbell	Andrew Thomas Pardini *
Alan Cochran	Rachelle Perry
Sara Colburn	Phillip Pickens
Clare Demer	William Pickersgill
Anders Fröhlich	Chester Pidduck
Patrick Hagen	Laurel Cameron Porter
Daniel Harper	Valery Portnov
Christopher Jackson	Fernando Ruiz
Michael Jankosky *	Carole Schaffer
Silvie Jensen	Sigmund Seigel †
Mitchell Jones	Jonathan Smucker
Wilford Kelly	Whitney Steele
Claire Kelm	Nicole Takesono
Bojan Knežević	Jesslyn Thomas
Elisabeth Rom Lucio	Jere Torkelsen
Liesl McPherrin	Andrew Truett

* Solo Role

† Chorus member on Leave of Absence

EXTRA CHORUS

Jennifer Brody	Jim Monios
Cheryl Cain	Sally Porter Munro
Katie Carlson Cartwright	Aimée Puentes
Kelly Clarke	Leandra Ramm
Margaret Genovese	Clifton Romig
Kevin Gino	Kindra Scharich
Harlan Hays	Alexander Taite
Glenn Healy	Michael Taylor
Carolyne Anne Jordan	Igor Vieira
David Kekuewa	Jacque Wilson
Adam Lowe	Daniel Yoder
Eileen Alonso Meredith	

San Francisco Opera extends its gratitude and appreciation to the following labor organizations whose members, artists, craftsmen, and craftswomen greatly contribute to our performances:

American Federation of Musicians, Local 6

American Guild of Musical Artists, Inc.

International Alliance of Theatrical Stage Employees, Local 16

Theatrical Wardrobe Union, Local 784, I.A.T.S.E.

Make-Up Artists and Hair Stylists Union, Local 706, I.A.T.S.E.

The Art Directors Guild & Scenic, Title and Graphic Artists Local 800

United Scenic Artists Local Usa – 829, I.A.T.S.E.

Box Office and Front of House Employees Union, Local B-18



Orchestra

FIRST VIOLIN

Kay Stern, *Concertmaster*
Laura Albers, *Associate Concertmaster* †
Heidi Wilcox, *Acting Associate Concertmaster**
Jennifer Cho, *Acting Assistant Concertmaster*
Dawn Harms
Mariya Borozina
Barbara Riccardi
Dian Zhang
Leonid Igudesman
Jennifer Hsieh
Asuka Annie Yano
Wenyi Shih**
Robin Hansen**

SECOND VIOLIN

Jeremy Preston, *Principal*
Martha Simonds, *Associate Principal*
Beni Shinohara, *Assistant Principal*
Eva Karasik
Leslie Ludena
Maya Cohon
Craig Reiss
Heeguen Song**

VIOLA

Carla Maria Rodrigues, *Principal*
Patricia Heller, *Acting Associate Principal**
Joy Fellows, *Acting Assistant Principal*
Jonna Hervig
Natalia Vershilova
Yi Zhou**
Elizabeth Prior**

CELLO

David Kadarau, *Principal***
Thalia Moore, *Associate Principal*
Peter Myers, *Assistant Principal*
Nora Pirquet
Emil Miland
Victoria Ehrlich
Ruth Lane †
Eric Sung**

BASS

Joseph Lescher, *Principal*
Jonathan Lancelle, *Associate Principal*
Steven D'Amico, *Assistant Principal*
Shinji Eshima
Samuel Shuhan**

FLUTE

Julie McKenzie, *Principal*
Michelle Caimotto**
Stephanie McNab*

PICCOLO

Stephanie McNab

OBOE

Mingjia Liu, *Principal* †
Gabriel Young, *Acting Principal*
Jessica Pearlman**
Benjamin Brogadir**

ENGLISH HORN

Jessica Pearlman**

CLARINET

Jose Gonzalez Granero, *Principal*
Joanne Burke Eisler, *Assistant Principal* †
Matthew Boyles**
Anthony Striplen †
Clark Fobes**

BASS CLARINET

Anthony Striplen †
Clark Fobes**

BASSOON

Rufus Olivier, *Principal*
Daniel MacNeill
Michael Severance

CONTRABASSOON

Michael Severance

HORN

Kevin Rivard, *Co-Principal*
Mark Almond, *Co-Principal* †
Keith Green
Brian McCarty, *Acting Co-Principal*
Meredith Brown**
Caitlyn Smith-Franklin**
Christopher Cooper**

TRUMPET

Adam Luftman, *Principal*
Scott Macomber**
John Pearson*

TROMBONE

Samuel Schlosser, *Principal*
Jeffrey Budin**
Michael Cox**
David Ridge

BASS TROMBONE

David Ridge, *Principal*

TUBA/CIMBASSO

Zachariah Spellman, *Principal*

TIMPANI

John Burgardt, *Principal*

PERCUSSION

Richard Kvistad, *Principal/Associate Timpani*
Patricia Niemi

HARP

Daniel Levitan**
Annabelle Taub**

ADDITIONAL MUSICIANS

Qin, Zhou Yi

LIBRARIAN

Carrie Weick
Matthew Buckman, *Assistant*

ORCHESTRA MANAGER

Tracy Davis
Matthew Buckman, *Assistant*

* Principal for one or more fall season operas

† Leave of absence

** Season substitute

Corps Dancers

Colm Seery, *Dance Master*

Alice Cao
Alysia Chang
Brett Conway ^
Jamielyn Duggan ^
Alexandra FitzGibbon
Blanche Hampton ^
Bryan Ketron ^
Rachel Speidel Little ^

Beth Maslinoff
Jackie McConnell
Jekyns Pelaez ^
Chiharu Shibata ^

* Solo Dancer

^ Tenured

Supernumeraries

Pauli Amornkul*
Sili Gao*
Marissa Israel*
Helen Lew*
Sarah Yune*

* *Dream of the Red Chamber* only

San Francisco Opera Orchestra



Kay Stern
Concertmaster



Laura Albers
Associate
Concertmaster



Heidi Wilcox
Acting Associate
Concertmaster



Jennifer Cho
Acting Assistant
Concertmaster



Dawn Harms
First Violin



Mariya Borozina
First Violin



Barbara Riccardi
First Violin



Dian Zhang
First Violin



Leonid Igudesman
First Violin



Jennifer Hsieh
First Violin



Asuka Annie Yano
First Violin



Wenyi Shih
First Violin
Regular Substitute



Robin Hansen
First Violin
Regular Substitute



Jeremy Preston
Principal
Second Violin



Martha Simonds
Associate Principal
Second Violin



Beni Shinohara
Assistant Principal
Second Violin



Eva Karasik
Second Violin



Leslie Ludena
Second Violin



Maya Cohon
Second Violin



Craig Reiss
Second Violin



Heeguen Song
Second Violin
Regular Substitute



Carla Maria Rodrigues
Principal
Viola



Patricia Heller
Acting Associate
Principal, Viola



Jonna Hervig
Viola



Natalia Vershilova
Viola



Joy Fellows
Acting Associate
Principal, Viola



Elizabeth Prior
Viola
Regular Substitute



David Kadarrauch
Principal
Cello



Thalia Moore
Associate Principal
Cello



Peter Myers
Assistant Principal
Cello



Nora Pirquet
Cello



Emil Miland
Cello



Victoria Ehrlich
Cello



Ruth Lane
Cello



Eric Sung
Cello
Regular Substitute

SAN FRANCISCO OPERA ORCHESTRA CONTINUED



Joseph Lescher
Principal
Bass



Jonathan Lancelle
Associate Principal
Bass



Steven D'Amico
Assistant Principal
Bass



Shinji Eshima
Bass



Julie McKenzie
Principal
Flute



Stephanie McNab
Flute & Piccolo



Mingjia Liu
Principal
Oboe



Gabriel Young
Acting Principal
Oboe



Jose Gonzalez Granero
Principal Clarinet



Joanne Burke Eisler
Assistant Principal
Clarinet



Anthony Striplen
Clarinet &
Bass Clarinet



Rufus Olivier
Principal
Bassoon



Daniel MacNeill
Bassoon



Michael Severance
Bassoon &
Contrabassoon



Kevin Rivard
Co-Principal
Horn



Mark Almond
Co-Principal
Horn



Keith Green
Horn



Brian McCarty
Acting Co-Principal
Horn



Christopher Cooper
Horn
Regular Substitute



Adam Luftman
Principal
Trumpet



John Pearson
Trumpet



Scott Macomber
Trumpet
Regular Substitute



Samuel Schlosser
Principal Trombone



David Ridge
Principal
Bass Trombone



Zachariah Spellman
Tuba/Cimbasso



John Burgardt
Timpani



Richard Kvistad
Principal Percussion &
Associate Timpani



Patricia Niemi
Percussion



Tracy Davis
Orchestra Manager



Carrie Weick
Librarian



Matthew Buckman
Assistant Orchestra
Manager & Librarian

*Most photos by John Martin.
Not pictured:
Yi Zhou (Viola), Samuel Shuhan (Bass),
Michelle Caimotto (Flute),
Jessica Pearlman (Oboe), Benjamin Brogadir (Oboe),
Matthew Boyles (Clarinet), Clark Fobes (Clarinet),
Meredith Brown (Horn), Caitlyn Smith-Franklin (Horn),
Jeffrey Budin (Trombone), Michael Cox (Trombone)
Daniel Levitan (Harp), Annabelle Taubl (Harp)*

San Francisco Opera Regular Chorus



Nadima Avakian
Soprano



Kathleen Bayler
Soprano

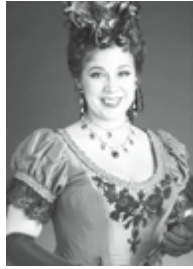

Sara Colburn
Soprano



Clare Demer
Soprano

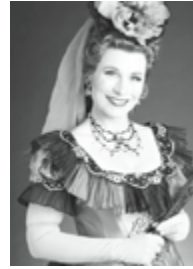

Claire Kelm
Soprano

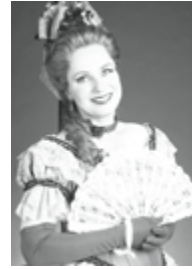

Elisabeth Rom Lucio
Soprano



Liesl McPherrin
Soprano



Angela Eden Moser
Soprano



Rachelle Perry
Soprano



Carole Schaffer
Soprano



Jesslyn Thomas
Soprano



Buffy Baggott
Mezzo-Soprano



Elizabeth Baker
Mezzo-Soprano



Janet Campbell
Mezzo-Soprano



Silvie Jensen
Mezzo-Soprano



Courtney Miller
Mezzo-Soprano



Sally Mouzon
Mezzo-Soprano



Sally Porter Munro
Mezzo-Soprano
Leave of Absence



Erin Neff
Mezzo-Soprano



Laurel Cameron Porter
Mezzo-Soprano



Nicole Takesono
Mezzo-Soprano



C. Michael Belle
Tenor



Alan Cochran
Tenor



Patrick Hagen
Tenor



Daniel Harper
Tenor



Christopher Jackson
Tenor



Michael Jankosky
Tenor



Phillip Pickens
Tenor



Chester Pidduck
Tenor



Sigmund Seigel
Tenor
Leave of Absence



Jonathan Smucker
Tenor



Andrew Truett
Tenor



William Bryan
Baritone



Anders Fröhlich
Baritone



Mitchell Jones
Baritone



Andrew Thomas Pardini
Baritone



Jere Torkelsen
Baritone



Wilford Kelly
Bass



Bojan Knežević
Bass



William O'Neill
Bass



William Pickersgill
Bass



Valery Portnov
Bass

Not pictured: Whitney Steele, Mezzo-Soprano; Fernando Ruiz, Tenor

Most photos by John Martin.

Carole Schaffer by Pamela Dale and Jonathan Smucker by Lisa Keating.

San Francisco Opera Corps Dancers



Jamielyn Duggan



Brett Conway



Blanche Hampton



Bryan Ketron



Rachel Speidel Little



Jekyns Pelaez

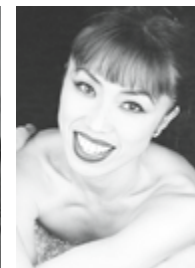

Chiharu Shibata

Individual Giving

The collective support of San Francisco Opera's generous donor family keeps world-class opera on the stage and brings transformative community programs to students and families. Each year support from individuals like you accounts for 75% of the contributed revenue needed to create great opera.

COMPANY SPONSORS

\$1,000,000 AND ABOVE

Jerome L. & Thao N. Dodson
The Dolby Family
Carol & Dixon Doll
Bertie Bialek Elliott
Peter Fenton & Kate Greer
Keith & Priscilla Geeslin
Gordon Getty
John A. & Cynthia Fry Gunn
Burgess & Elizabeth Jamieson
Franklin & Catherine Johnson
Edmund W. & Jeannik Méquet Littlefield Fund
Steven M. Menzies
Bernard & Barbro Osher
Jan Shrem & Maria Manetti Shrem
Dianne & Tad Taube
Phyllis C. Wattis Endowment Funds
Diane B. Wilsey
Barbara A. Wolfe

PRODUCER

\$250,000–\$999,999

Carol Franc Buck Foundation
Dr. & Mrs. William M. Coughran
Bob Ellis
Peggy & Boyce Nute
Denise Littlefield Sobel
Anonymous (2)

EXECUTIVE PRODUCER

\$200,000–\$249,999

Marcia Barinaga & Corey Goodman
Mrs. John Maxwell Bryan
Sylvia & John Hughes
Leslie & George Hume
Arthur & Toni Rembe Rock
Anonymous

CO-PRODUCER

\$150,000–\$199,999

Mr. & Mrs. Jeffrey Earl
Betty & Jack Schafer

ASSOCIATE PRODUCER

\$100,000–149,999

Robert Mailer Anderson & Nicola Miner
Helen Berggruen, for Five Arts Foundation
Margareta & Staffan Encrantz
Mr. & Mrs. J. Patterson McBaine
Nancy S. Mueller
Ms. Barbara Oshman & Mr. David Braker
Barbara Moller Ward

PLATINUM CIRCLE

\$50,000–\$99,999

Norby Anderson
Mr. & Mrs.* Joachim Bechtle
Ruth Belvin
Jack Calhoun & Trent Norris
David & Karin Chamberlain
Valerie Crane Dorfman
Alexander* & Antonia Cross
Julie Dickson
Lisa Erdberg & Dennis Gibbons
Mr. & Mrs. Noel Fenton
Mr.* & Mrs. Arthur J. Fritz, Jr.
Jerome Guillen & Jeremy Gallaher
Susan & Eric Johnston
Anne & Timothy Kahn
Candace Zander Kahn
William & Gretchen Kimball Fund
Karen J. Kubin
Dr. & Mrs. John Lavorgna
Susan & Philip Marineau
The McMurtry Family
Michael Moritz & Harriet Heyman
Norman & Janet Pease
Ruth Quigley
Eliza Linley & David Richardson*
Pamela & Richard Rigg
The Theodore Rosenberg
Charitable Foundation,
in honor of Rose O'Shaug
Charles P. Russell
Abraham D. & Marian S. Sofaer
James & Beth Wintersteen
Akiko Yamazaki & Jerry Yang
Anonymous (2)

GOLD CIRCLE

\$25,000–\$49,999

Mr. Brian G. Atwood & Ms. Lynne H. Edminster
Brigid S. Barton
Darla & Richard Bastoni
Fred & Betty Bialek
Dawn Yates Black
Jamie & Philip Bowles
Edward Paul Braby, M.D.
Romana D. Bracco
Marion M. Cope
Peter & Jayne Davis
Ms. Christina & Dr. Elizabeth DeBruin Warren
Robert & Dana Emery
Bob Epstein & Amy Roth
Dr. & Mrs. Eric Fain
Anna & Steven Fieler

Dianne A. Fowler
Ms. Margarita Gandia &
Ms. Diana Campoamor
Glasser Family Fund
Hon. Barry Goode & Dr. Erica Goode*
Ms. Wanda Lee Graves
Clelia Gray
Michael A. Harrison & Susan Graham Harrison
Jane & David Hartley
James A. Heagy, in memory of Jayne Heagy
Mary & Craig Henderson
Brian & Rene Hollins
Thomas E. Horn & Bob Ross Foundation
Mr. & Mrs.* C. Bradford Jeffries
Michael Kalkstein & Susan English
Jeffrey & Anne Katz
Mr. Lawrence A. Kern
Jack Klingelhofer
Dr. Susan Kroll & Mr. Mark R. Kroll
Sheila & Thomas Larsen
Noëlle Leca & Michael Moradzadeh
Mr. Fred M. Levin & Ms. Nancy Livingston*,
The Shenson Foundation
Dr. & Mrs. H. H. Loomis, Jr.
Yasmin & Oren Lukatz
Jennifer Coslett MacCready
Patrick McCabe
Nion McEvoy & Leslie Berriman
Ellen & Paul McKaskle
Mrs. James K. McWilliams
Teresa & Mark Medearis
Cathy & Howard Moreland
Paul Nordine
Sally & Craig Nordlund
Julian & Willie Sue Orr
Neil & Elsa S. Pering
Mary & Bill Poland
Anne B. Popkin
Dr. & Mrs. George T. Rab
Linnea & George Roberts
Chandra & Michael Rudd
Sakana Foundation
Christopher & Trudi Seiwald
Mr. William R. Stensrud &
Ms. Suzanne Vaucher
Isobel & Roger Sturgeon
William & Mikiko Walker
Daphne & Stuart Wells
Peter & Georgia Windhorst
Dr.* & Mrs. John A. Zderic
A Grateful Patron
Anonymous (2)

* deceased

INDIVIDUAL GIVING CONTINUED

MEDALLION SOCIETY PRESIDENTS

J. Boyce Nute,
2018–Present

Kristina Flanagan,
2013–2018

Cathy MacNaughton,
2008–2013

Mrs. Harry Wetzel*,
1995–2003

Diane B. Wilsey,
1988–1994

Harriet Meyer Quarré*,
Founding President, 1983–1987

SILVER CIRCLE \$15,000–\$24,999

Claire & Greg Allison
Mr. Paul B. Althouse
Sig Anderman
Dr. Nancy L. Ascher
Kathryn & Frederick Baron
Patricia & Edwin Berkowitz
Dr.* & Mrs. Joseph Bernstein
Jennifer M. Bienaime
Jared & Claire Bobrow
Dr. Sean P. Bohlen & Mrs. Tanum Davis Bohlen
Mrs. Karen Broido
Alan R. & Sally J. Brudos
Carol Franc Buck*
Michael* & Marilyn Cabak
Donald D. Campbell
Frank & Pat Carrubba
Mr. & Mrs. Lyman H. Casey
Dr. J. Samuel Chase
Mr. & Mrs. W. S. Child
Leonard & Marie Collins
Michèle Beigel Corash & Laurence Corash
Ms. Caroline Daniels
Timothy D. Dattels & Kristine M. Johnson
Shirley Davis & Paul Sack
Reid & Peggy Dennis
Paula Dieli & Michael Schubert
Admiral James O. Ellis, Jr. &
Dr. Elisabeth Paté-Cornell
Judith & Philip Erdberg
Dr. Julita Fong
Edward Frank & Sarah Ratchye
David Gockley & Linda Kemper
Dr. M. Henry Heines & Ms. Katherine Fines
Linda & Robert Klett
Ms. Wanda Kownacki
Ms. Katharine Lange
Mr. Randall E. Laroche & Mr. David Laudon
Mr. Donald R. Leighton & Mr. Hector Yee
Eileen & Hank Lewis
Lisa P. Lindefel
Bernice Lindstrom
Cynthia & Richard Livermore
Tom Lockard & Dr. Alix Marduel
Betty Maddux, in memory of Edward Koester
Timothy J. Marten, M.D. & Ms. Mary C. Heylin
Elaine McKinley & Kit Durgin
Al Medvitz & Jean McCormack
Karl & Kristen Mills
Dr. Judy C. Miner
Phyllis Moldaw
Ronald D. Morrison
Maryam & Oran Muduroglu
Robert Munday & Evamarie Doering
Mrs. William H. Orrick, Jr. & Diana V. Rogers
Mrs. Carol E. Parker & Dr. Gerhard H. Parker
Jason Phillips & Sheila Schroeder
Mr. Gordon Radley
Suzanne & Robert Redfern-West

Mr. Glenn H. Reid
Mr. & Mrs. John S. Renard
Louise & Paul Renne
Mrs. William C. Robison
Bob & Terri Ryan
Michael Sack
Anthony & Shipley Salewski
Drs. Edward & Dale Sickles
Mr. & Mrs. Eugene Stark
Maureen Sullivan
Ms. Nadine M. Tang
Mr. Terrence Tilley
Ann Classen Treadwell
Mrs. Misty W. Tyree
Dr. Catharine van Ingen & Dr. W. J. Wisniewski
Ronald & Emely Weissman
Sheila Wishek
S. Shariq Yosufzai & Brian E. James
Diane & Howard Zack
Ward & Diane Zumsteg
Anonymous (3)

INTERMEZZO \$10,000–\$14,999

Linda & Andrew Ach
Dorrit Ahbel, M.D.
Robert M. Anderson & Kyong Shik Eom
Greer* & Veronica Arthur
James & Cheryl Babcock
Michael F. Barrientos
Frank S. Bayley
David Bertoni
Bill & Alison Boeckmann
Chris & Jennifer Brahm
Mr. & Mrs. Jerry Brenholz
Ms. Barbara Brown
Ellie & Theodore Brown
Elissa Buie & Dave Yeske
Rike & Klaus Burmeister
Jeanne & William Cahill
Edith & David Cassel
Mark R. Chaitkin & P. Cecilia Storr
Jeffrey Chambers & Andrea Okamura
Drs. Devron & Valerie Char
Rudy Ciuca & Joseph Lawrence
Maureen Clarke
Janet Cluff
Alice Corning
James Cross & Charles Antonen
George & Susan Crow
Drs. John & Lois Crowe
John Cullison & Diana Kissil
Ms. Denise Cutler
Yogen K. & Peggy Dalal
Mr. Orlando Diaz-Azcuy
Mr. & Mrs. J. Philip DiNapoli
Mr. Peter Dinkelspiel
Sarah Douglas & Marie Vitulli
Donna Dubinsky & Leonard Shustek
Jacqueline & Christian P. Erdman
Cheryl Fippen & Mary True
Doris Fisher
Mr. & Mrs. Warren W. Flack
Jacques Fortier
Lisa Z. Gamshad
Mr. Michael M. Garland & Ms. Virginia A. Coe
Nanette Gartrell, M.D. &
Dee Mosbacher, M.D., Ph.D.
Kurt Tristan Geselbracht & Francisco Guevara
Arlene & Doug Giancoli
Dorothy Gietzen
Ann & Daniel Girard
Ms. Jane M. Gitschier
Don & MaryAnn Graulich
Anne Gray
Geoffrey & Marcia Green
Bernice E. Greene
Mrs. Peter E. Haas
Bro Half
Sandra Handler
Joseph H. Harris, Jr.

Stephen & Diane Heiman
Alfred* & Ruth Heller
Martha & Michael Helms
Carol F. Henry
Peggy Hill
Doreen Woo Ho & James Ho
Susan K. Hoerger
Mr. Ron Holloway & Mr. Doug Hammerich
Vincent & Christina Hu
Charles & Brandi Hudson
Kimberly M. Hughes
Mr. David S. Hugle & Mr. Haggai Niv
Bradford L. Humphrey
Ms. Margaret C. Hutchins
Arlene Inch
Ms. Libby Ingalls
Riki & Robert Intner
Mr. Guyton N. Jinkerson
Fred Karren
Dr. Avi Katz & Dr. Raluca Dinu
Barbara & Ron Kaufman
Jeannie Kaufman
Laurie Kottmeyer & Bianca Duarte
Bill & Jeanne Landreth
Kurt A. Latta
Mr. John E. Lee
Ms. Patricia Lee-Hoffmann
Mary Lemmon
Ms. Miranda Leonard
Allan Lerch, in honor of Anne Lerch*
Mr. J. Stoner Lichty, Jr. & Dr. Darryl L. Raszl
David* & Lillian Lieberman
Sylvia R. Lindsey
Sylvia & Paul Lorton Jr.
Dr. & Mrs. Laurence R. Lyons
Marco Magarelli &
Geraldine Martinez-Magarelli
Arlee & Paul* Maier
Charlot* & Gregory Malin
Lori & David Marquardt
Mr. Robert B. Mison
Mr. D. G. Mitchell
Ann Marie Mix
Justin & Meaghan Moore
Thomas & Lydia Moran
Don & Rene Morgan
Alice Ames Morison & Dr. Oakley Hewitt*
William O. Morris,
in memory of Susan Woodbury Morris
Mr. Manfred Mundelius
Dr. Lois Levine Mundie
Janet Napolitano
James A. Noe, III
Karl F. Nygren
Judy O'Young, M.D. & Gregg Hauser
Mr. David Oldroyd
Patric & Mary Powell
Reuben, Junius & Rose, LLP &
James & Sheryl Reuben
Ms. Isabel Rhee
Fran Rominger
Barbara J. Ross
Todd & Sandra Sachs
Felipe R. Santiago & Barry T. Joseph
Merrill Randol
Scott Kittedge Simonds
Dr. & Mrs.* Marvin Smoller
Ms. Zornitza Stefanova &
Mr. Payam Mirrashidi
Dr. Kenneth & Laurel Stein Duty &
Devotion Memorial Fund
Dr. & Mrs. W. C. Sweeting, Jr.
Valli Benesch & Bob Tandler
TL Trust
Ms. Marimar Torres
Ms. Lisa Tough
Barbara L. Traisman
Mr. & Mrs. James S. Tunnell
Ms. Heidi Ulrich,
in memory of Ursula Bisconer
Urbanek Family Foundation
Soo & Raj Venkatesan

Hon. James L. Warren (Ret.)
Lucie & Jerry Weissman
Mr. Richard P. & Catherine M. West
Ms. Valerie Wheat
Linda A. Whittaker
Mr. & Mrs. Y. Wood Wong
Judith B. Workman
Ms. Melinda Yee Franklin
Mary & Harold Zlot Family Foundation
Christopher Zuber
Zuni Café
Anonymous (9)

BRONZE CIRCLE \$7,500–\$9,999

David & Judith Preves Anderson
James Scott Bays
Mr. Stephen Beitzel & Ms. Lise Quintana
Dr. Barbara Lynn Bessey
Donald Blais & Michael McGinley
Robert V. Brody & Andrea Jacoby
Karen Burtness Prak & Jan Willem Prak
Dr. Heidi H. Cary
Pamela Ceglinski
Melvin & Hella Cheitlin
Charles Connor, M.D.
Mr. Robert D. Cooter
Michael & Jean Couch
Richard H. Davis, Ph.D.
John* & Bonnie Demergasso
Dr. Mary Eichbauer & Dr. Greg Gartrell
Mr. & Mrs. Vladimir Ermakoff
Drs. Bette & James Felton
Barbara B. & Joseph P. Fredrick
Mr. & Mrs. Dane Gillette
Robert C. Goodman & John Bankston
Mr. Frederick Grauer
John J. Gray
Sallie Griffith
Lyndsey Harrison
Ian Hinchliffe & Marjorie Shapiro
Donald & Jacqueline Jacobberger
Drs. Phyllis A. Kempner & David D. Stein
Sujitpan Bao Lamsam & Scott D. Sagan
Anthony Leuin & Jean Bertrand
Dr. Britt-Marie Ljung & Mr. Warren E. Miller
Nathaniel M. Lopez
Deborah Marion, Tax CPA, EA
Mr. James C. Moora
Heidi Munzinger & John Shott
Ms. Jeanne E. Newman
Ms. Nancy Pfund & Phil Polakoff, M.D.
Dorothy R. Saxe
Gary & Dana Shapiro
Ms. Ruth A. Short
Donald Sobelman & Leishia Woolwine
Mr. & Mrs. Reginald D. Steer
Michael & Susanna Steinberg
Mary & Terry Vogt
Dr. Bradford W. Wade & Dr. Linda K. Riebel
Bob & Gail Walker
Sharon & Clark Winslow
Peggy & Lee Zeigler
Dr. Richard Zuniga* & Mr. Sean SeLegue
Anonymous

BENEFACTOR \$5,000–\$7,499

Michelle M. Ackerman
Dr. Maria D. Allo
Kendall & Claire Allphin
Mr. & Mrs. Steven Anderson
Ms. Anna Antonucci
Matthew Austern & Janet Lafler
Linda Barrett
Joanna Beam
William J. Bennington
Dr. Phyllis Blair
Susan S. Blake & Joel Kaufmann
Mr. & Mrs. Frank Bliss

* deceased

INDIVIDUAL GIVING CONTINUED

Lucia Bogatay & Thomas D. Wickens*
 Ms. Jennifer Bonilla
 Judy Brady & Drew W. Browning
 Ms. Jennifer Braun & Mr. Raymond Ryan
 Joseph & Linda Bronson
 Lisa Bury & John Taylor
 Charles Bush & Calvin Lau
 Clark & Elizabeth Callander
 Frances Campra
 Richard Caplin, MD
 Solomon Cera
 Ben Chai & Bob Nelson
 Jim Chanin & Rachel Richman
 Thomas & Virginia Chen
 Julia Frohlich Cherry
 Carol T. Christ
 Susan & Rich Christie
 Ms. Carlyn Clause &
 Mr. Alexander L. Brainerd
 Thierry Bui & Paul Clifford
 Vicki L. Coe M.D. & Jennifer Mitchell
 Mr. Craig Corbitt & Ms. Nancy Stoltz
 Mr. Thomas Cruz
 Mr. Orville W. Dale
 Mr. A. S. Damji
 Dr. & Mrs. Philip S. Dauber
 Mr. & Mrs. Thomas E. Dienstbier
 Mrs. Michael D. Dooley*
 Mr. & Mrs. William G. Doolittle
 Ms. Joyce Dostale
 Katherine Herrick Drake
 Jeffrey Dunn & Carolyn Bruguera
 Mrs. Marilyn Dunn
 Claudette Duran
 Susan & Bruce Dzieza
 Ms. Nancy J. English
 Janice & Jack Eskridge
 Mr. Steve N. Fecher
 Alexander L. Fetter & Lynn B. Bunim
 Jessena Finn
 Rick & Debra Fisher
 Dr. Harvey & Mrs. Deborah Fishman
 Barbara B. Friede
 Elise & Tully Friedman
 Donald E. & Patricia D. Frischmann
 David & Betsy Fryberger
 K Gabrielson
 Mr. Richard J. Galbraith
 Mr. Sameer K. Gandhi & Ms. Monica Lopez
 Candace & Vincent Gaudiani
 Dr. & Mrs. Marvin L. Gordon
 Dr. Kathleen Grant & Dr. Thomas Jackson
 Diane Green
 Mr. Benjamin Gregorski
 Johnnie Johnson & John E. Hafernik
 Kathleen Hart
 Mollie Hedges & Laurel Lembo
 Peggy Heineman
 Miranda Heller & Mark Salkind
 Ralph Hexter & Manfred Kollmeier
 Judith & Patrick Hobin
 Al Hoffman & David Shepherd
 Mr. Larry Horton
 Alfred & Sally Jones
 Barbara E. Jones,
 in memory of William E. Jones
 Barbara J. R. Jones
 Paul S. Jones
 Rosemary Joyce & Russell Sheptak
 David A. Kadish & Michael C. Norton
 Dr. Cheng C. Kao & Susan L. Kao
 Suzan Kaufmann
 Daniel Kelley
 Ms. Kathryn Kersey
 Mehrzad Khajenoori
 Victoria Kirby
 Mr. Sven E. Kjaersgaard
 Mr. & Mrs. William W. Klaproth
 Regina Lackner
 Ms. Barbara Laferriere
 Melissa & Laurence Lasky
 Carol Leitch & Nanci Leitch

Mark & Debra Leslie
 Océane Li & Dr. Sofien Bouaziz
 Marie & Barry Lipman
 Drs. May Loo & William Thurston
 Claude L. Lowen
 Jean & Lindsay MacDermid
 Charles & Nancy Mack
 Mr. Neil MacPhail*
 Dr. Pamela Marron
 Mrs. Constance Marvin
 Mr. Robert E. McCleskey
 Marcia McConnell
 Ms. Linda M. McKay
 A. Kirk McKenzie
 Dr. Beryl D. & Mrs. Renee Mell
 Edith P. Mendez
 Ms. Kerry Messer
 Mr. & Mrs. John Meyer
 Mr. & Mrs. Donald Michener
 Diane Compagno Miller
 Beverly Mitchell & John Pringle
 Janet Morris & Frederick Martin*
 Margaret & Frank Morrow
 James & Katherine* Moule
 Joseph C. Najpaver,
 in memory of Deana Logan
 David & Marilyn Nasatir
 Steven Ng & Mark Posner
 Mark H. Nishiki, M.D.
 Robert Meadows & Dennis Otto
 Mr. Clement Pang
 Julian T.* & Robin M.W. Parer
 Lisa S. & Peter S. Park
 Berniece & Pat Patterson
 Jason Perry & Brian Rusch
 Mr. & Mrs. Dale L. Petterson
 Kyle Polite & Rob Snow
 Ms. Jean Poulter
 Mr. & Mrs. Martin Quinn
 Varda Rabin
 Patricia Rees-Miller
 Sally Rench
 Randall E. Reynoso & Martin Camsey
 Angèle & Michael Rice
 Audrey & Paul L. Richards
 Orli & Zack Rinat
 Scot Rohrer & Anne Scanlan-Rohrer
 Arthur & Keiko Roosa
 Mrs. Joan Rost
 Mr. Charles W. Roth
 Dr. Gwendolyn Rothman
 Richard E. Rowland
 Brigitte Sandquist
 Sondra Schlesinger
 Mr. Daniel Schoerner & Ms. Donna Pitteri
 Steve & Sally Schroeder
 Ms. Andrea Schultz
 John* & Pamela Sebastian
 Joan & Lynn Seppala
 Mr. & Mrs. Paul Setziol
 Dr. & Mrs. Jerry Shapiro
 Ms. Margaret V. Sheehan
 Steven E. Shladover
 Neal H. Shorstein, MD
 Mr. Daniel K. Slaughter
 Prof. & Mrs. Alan Jay Smith
 Mr. Jordan H. Smith
 Pamela D. Smith
 Stephen Smoliar & Linda Dembo
 Kenneth & Joanne Snow
 Mrs. Linda Snyder
 Gideon* & Cheryl Sorokin
 Ms. M. Melanie Searle & Mr. Robert F. St. John
 Ms. Barbara Stewart
 Nobuyuki & Megumi Sugiura
 Roselyne Chroman Swig
 Mr. Samuel Test
 William Laney Thornton &
 Pasha Dritt Thornton
 Mr. Richard D. Tuck & Mr. Neale A. Grasham
 Mr. David Underwood & Ms. Kathleen O'Rourke
 Leslie & Judy Vadasz

Drs. Oldrich & Silva Vasicek
 Dr. Conrad Vial & Catalina Zapata-Vial
 Moya & Aloysha Verzhbinsky
 Mr. Richard Votava
 Ann Yvonne Walker & David M. Jones
 Carol A. Weitz
 The Brayton Wilbur Foundation
 Wildcat Cove Foundation
 Ronald B. Wilkerson
 Faye Constance Wilson
 Richard & Barbara Odlin Foundation
 Lilah & Alex Wolf
 Ms. Eileen C. Wong
 Ms. Shirley Woo
 Russell & Marilyn* Wylie
 Ms. Diana Yee
 Mr. E. William & Mrs. Mary Alice Yund
 Pierluigi Zappacosta & Enrica D'Etorre
 Stephen & Connie Zilles
 Anne Zucchi
 Anonymous (12)

FOUNDER \$3,000-\$4,999

Norm Abramson & David Beery*
 Dr. Lefkos Aftonomos
 Dr. Daniel S. Alegria & Dr. Mary Page Hufty
 Mr. & Mrs. Jose R. Alonso
 Drs. Kjerstin Irja & Benjamin Carl Anderson
 Robert C. Anderson
 Mrs. Theodore W. Anderson
 Arlene Anthony
 Drue G. Ashford
 Dena Aslanian-Williams
 Margaret Ann Augustine
 Ms. Elizabeth Avakian
 Richard J. Axelrod, M.D.
 Zachary Baker
 Mr. & Mrs. Robert Baldocchi
 Eugene & Kathleen Bales
 Ms. Virginia Bamford
 Dr. & Mrs. Barry C. Baron
 Ashley Barrington-Mace & Kelly Wagner
 Mr. & Mrs. Fedele Bauccio
 Mrs. Mary Baxter
 Ms. Brenda Beckett
 Dr. Robert & Irene Belknap
 Brad & Susie Berenson
 Roy C. Bergstrom
 Anna & Robert P. Berryman, Jr.
 Josef & Marion Betz
 Mr. David Bigham
 Mrs. Robert N. Bloch
 Linda Blondis
 Dr. Wolfgang Bluhm &
 Michele J. Serocki Bluhm
 Dr. Jennifer Bock Hughes &
 Mr. Harold O. Hughes
 Dr. Maurizio Bonacini
 J. Dennis Bonney
 Ms. Debbie Booth
 Dix Boring & Marilyn Moore Boring
 Bradford & N. C. Bosch
 Gary Bottone
 Ms. Faye Bourret
 Bruce Bowen & Junona Jonas
 Elizabeth Bowman
 Barbara & Robert Brandriff
 Dr. Emily Brewer
 Ms. Brenda Brown
 Kathleen Burke & Ralph Davis
 Cathleen Cameron
 Dr. James M. Campbell
 Betty J. Carmack
 Janet Carpenter
 Charles & Deryl Castellano
 Park & Joan Chamberlain
 Mrs. Eunice M. Childs
 Frederick S. Chung & Kimberly Chun
 Mr. & Mrs. A. B. Ciabattoni
 Jerry & Linda* Cimmet

Ann D. Claesgens
 Barbara Bruser & Richard Clark
 Hilary & Richard Clark
 Dr. Robert E. Clark
 Ms. Mary Claugus
 George & Laura Cline
 Annelle Clute
 Katie Colendich
 Arthur D. Colman, M.D. & Pilar Montero, Ph.D
 Guy Cross & Erika Nelson
 Dr. Joan Claire Cucek
 Dr. James Cuthbertson
 Mr. Fred J. Dal Broi
 Dr. Stephen J. Danko
 Mr. Craig Davis
 Jan & Jeannie de Vries
 Dr.* & Mrs. Herbert H. Dedo
 Dr. & Mrs. Eugene DeJuan
 Pam DeWeerd
 Marion Dodd
 Mr. Keith E. Doerge
 Sandra D. Donnell & Justin M. Faggioli
 Timothy C. Duran
 Barbara J. Dwyer
 Fynnette Eaton & James Miller
 Ms. Margaret Hart Edwards
 Ms. Barbara J. Eisenhauer
 Ms. Dianne J. Ellsworth
 Ed & Barbara Eschbach
 Caroline & Robert Eshleman
 Gregory & Anne M. Evans
 Pauline Eveillard & Doug Gould
 Ms. Judith W. Evrin
 Patricia & Richard Farnsworth
 Mrs. Dorothy Finger
 First Street Leather of Solvang, California
 & Mammoth Lakes
 Daniel & Carla Flamm
 Kristina Johnson Flanagan
 David & Sheridan Foster
 Mr. & Mrs. J. Murray Fox
 Mr. & Mrs.* Thomas L. Frankel
 Joyce Bleadon Friedman
 Mrs. Mary Gallo
 Ms. Ching-Ching Ganley
 Margaret M. Gates
 Marlana & Julia Gee
 Mr. Rich Gerhardt
 David & Jennifer Gillespie
 David Giltinan
 Brendan Glackin & Emily Arnold
 Mr. & Mrs. Richard M. Gleason
 Ms. Margot Golding & Mr. Michael Powers
 Mr. & Mrs. Robert Goldman
 Mr. & Mrs. Ronald Goodman
 Ms. Violet Grgich & Mr. Colin Shipman
 Andy* & Eva Grove
 Drs. Bill & Nancy Grove
 Raymond & Amanda Haas
 Helen & Dr. Glenn Hakanson
 Bronwyn H. Hall
 Maud Hallin
 Dr. S. Hand
 Charles F. Hanes
 Diana Harris
 Mr. Richard L. Hay
 Michael & Nancy Jo Heaton
 Mr. Michael S. Hebel
 Peggy Heiman
 Paula Heller & Robert Yohai
 Mr. Robert Hero
 Walter B. Hewlett
 Austin & Sara Hills
 Linda Joyce Hodge
 Mr. & Mrs. Charles Holden
 Ms. Irma Honda
 Mr. Robert H. Horowitz
 Wilma S. Horwitz
 Ms. Antonia Patricia Hotung
 Gladys K. Howard
 Joanne Howard
 Mr. Joseph C. Howard, Jr.

* deceased

INDIVIDUAL GIVING CONTINUED

Mr. & Mrs. Timothy Howard
 Timothy G. & Cara R. Hoxie
 Dr. & Mrs. David Huchital
 Mr. Robert Hultman
 H. Nona Hungate
 Edward & Patricia Hymson
 David K.' & Kay Duke Ingalls
 Mr. Homi Irani & Ms. Anna Yonemura
 Dr. & Mrs. Norman Jacobson
 Mrs. Jo Jagoda
 Mr. Keith Jantzen & Mr. Scott Beth
 Robin & Virginia Jaquith
 Glen Jarvis
 Ms. M. Anne Jennings
 Mr. & Mrs. George Jurkovich
 Anne Kaiser & Robert Taylor
 Dr. & Mrs. Samuel D. Kaplan
 Loren Kayfetz
 Bob & Pam Keagy
 Mr. Frank Kelly
 Mrs. Louis Kelso
 Nelda Kilguss
 Scott & Jan Kilner
 Dr. Hyo J. Kim
 Dick & Marianne Kipper
 Mrs. Claudia Bray Kitka
 Mr. & Mrs. Thomas Klitgaard
 Allan & Linda Kramer
 Nancy Ann Kraus
 Maj. Floyd R. Krey
 Richard A. La Cava, Esq. &
 Tomas van der Haase
 William R. Lambert
 Dr. Judith A. Lamberti
 Lane Fertility Institute
 Ms. Renee Leap
 Peter Lee
 Mr. Julius Leiman-Carbia
 Ms. Lamar Leland
 Kathleen Leones
 Amy Leopard
 Mr. Mark Levi
 Mr. & Mrs. Gerald S. Levin
 Meagan Levitan & Dale Carlson
 Norman & Helen Ann Licht
 Mrs. Nancy Donnell Lilly
 Steve & Judy Lipson
 Dr. & Mrs. Lawrence H. Lin
 Kathleen & Dexter Lowry
 Ailsa & Stephen Ludvik
 Ophelia A. Lum You
 Karen & David MacQueen
 Mr. John E. Major
 Gus Manning & Rena Kirkpatrick
 Mr. Peter Mansfield
 John Marcom & Arif Hasyim

Daniel Mardesich &
 Virginia Anawalt Mardesich
 Amie Chang & Henry Massey
 Mrs. Charlene Mathias
 Robin & Karl May
 Ms. Theresa Mazack
 Patricia McEweney
 Caryl McIvor
 Mr. Paul McMillan
 Dr. Mary McNabb & Daniel McNabb
 Ms. Sharon McNalley
 Tom McQuaid & Muriel Van Housen
 Dennis J. McShane, M.D. &
 Hon. Richard S. Gordon
 Ronald & Judith McWilliams
 James R. Meehan
 Robert Meister
 Kurt & Suzanne Melchior
 Mr. David Mellor
 Russell & Karen Merritt
 Maya D. Meux, MD
 Gladyne Kenderdine Mitchell
 Thomas' & Ben Morton
 Milton Mosk' & Thomas Foutch
 Ruth & James' Murad
 Chris Zones & Kate Murashige
 Mrs. Pamela Murdock
 Renate M. Nadler, M.D.
 Marina & Ben Nelson
 Ms. Mary D. Niemiller
 Gerald & Ortrun Niesar
 Matthew & Nancy Noel
 Nancy Over Alward & Eugene Alward
 Dr. Karen Offen
 Mrs. Sarah Olson
 Lise Deschamps Ostwald
 Coralie & John Otoshi
 Catherine A Owen MD
 Ms. Deepa Pakianathan & Mr. Philip Pemberton
 Mrs. Jeraldine M. Palazzi
 Mr. James E. Palmer &
 Mrs. Norma Martinez-Palmer
 Ellice J. Papp
 Dr. Richard & Jean Park
 Ms. Rachel Parker & Mr. Timothy Parker
 Ms. Barbara Paschke
 Skip Paul
 Mauree Jane & Mark W. Perry
 Nancy Petrisko & Don Beckham
 Allen & Joyce Phipps
 Mr. Scott Plakun & Dr. Milton P. Schaffer
 Ritchie & Melissa Post
 Jenna Powell
 Susan K. Prather
 Jeanette M. Prato
 Karl Pribram & Sweta Arora

Margaret & Vic Quattrin
 Mr. Les Quock
 Samuel Dwight Thomas Rabinowitz
 Ms. Joyce Ratner
 Charles & Patricia Raven
 Philip & Carla Reed
 Linda J. Reiff
 Mr. John A. Ricca
 Kathryn E. Ringgold
 Robert Rippes & Steven Spector
 Jen & David Risher
 Patrick & Marti Ritto
 Dr. Martin Robinson
 Ronald Rogness
 Theres & Dennis Rohan
 Mr. Andrew Rombakis
 Yvette & Philip Rosedale
 Ms. Susan Rosenblatt
 Dr. & Mrs. Roberto P. Rosenkranz
 Floyd W. Ross
 Messrs. Richard R. Rossi & Kimberly Mark Webb
 Mr. Paul L. Rowe & Mr. R. Michael Sereno
 Stephen & Marcia Ruben
 Jeffrey Ruda & Leonard Whitney
 Mr. John E. Ruden
 Francis & Andrea Rush
 Mr. M. Duane Rutledge
 Jordan Sachs & Jeannie Sack
 Louise Adler Sampson
 Michael & Gini Savage
 Marlyns Saveri
 Ms. Janine Scancarelli &
 Mr. Christopher McMahon
 Mr. Carl Schaper
 Randy Schekman & Sabeeha Merchant
 Dorothy Schimke & Cliff Jarrard
 Mrs. Ronald Schroeder
 Mr. & Mrs. Michael Schroeder
 J. Schwabacher Family
 Mr. & Mrs. Gerald Sharp
 Dr. & Mrs. David T. Shen
 Mr. David J. Shimmer
 Mr. Leslie M. Shinozawa &
 Mr. Edwin Guarino Jr.'
 The Honorable' & Mrs. George P. Shultz
 Dr. & Mrs. Gerald Silverberg
 Marjorie Simon
 Evangelos & Kathleen Simoudis
 Jane & Tom Sinton
 Judith & Walter Sleeth
 David & Barbara Sloss
 Mr. Mark Small
 Mr. & Mrs. George D. Smith Jr.
 Dr. Stephen R. Smith
 Sonia Soo & Alan Seem
 Richard Sparks
 Dr. & Mrs. Robert L. Stamper
 Mrs. Ann Marie Steig
 Mr. & Mrs. Isaac Stein
 Mary Jean Stempien & James Stricker
 Melchior Thompson & Nell Lee Stinson
 Matt & Tami Stolte
 Mr. Edward Storm
 Mr. & Mrs. James R. Swartz
 Joshua & Cristin Szarek
 Sharon & John Tastor
 Martin & Elizabeth Terplan
 Nancy E. Terry
 Dr. Ruedi F. Thoeni, M.D.
 Ms. Joan Thoma
 Dr. Naomi R. Thorpe
 Dean & Jeanice Tipps
 Dr. Lucy S. Tompkins
 Norman & Carol Traeger
 Jeanie Nieri Treichel
 Lilian Chi Tsai
 Gisela & Peter Turner
 Kathryn Urban
 Ms. Jessica Vapnek
 Mr. Nicola Volpi
 Mrs. Louis M. Vuksinick
 Ms. Nora E. Wagner
 Rosemarie Wagner
 Ms. Adrian Walker
 Ms. Emily Wang & Mr. Aaron Hoffer
 Peter Washburn & Rod Brown
 Rosalie V. Weaver
 Ms. Mary Wessling
 Nancy & Barlow Westcott
 Diana & Nelson Wild
 Matthew Williams & Amanda Maystead
 Ann L. Williamson
 Mason & Wendy
 Vivian W. Wing, M.D. &
 Elizabeth Grace Wickersham
 William Wisniewski & Catharine van Ingen
 Susan & Jonathan Wittwer
 Josiah & Michelle Wolcott
 Dr. Sherry Wren
 Ms. Janet S. Wright
 Margaret VB Wurtele
 Dennis & Lena Yang
 Mr. Bobby Yazdani
 Ms. Colleen Yeates Marsh
 Heather Young
 Lowell S. Young & Celeste Young
 Mr. & Mrs. Christopher Zaccalini
 Dr. Sondra Zentner & Ms. Sophie Neubert
 Frank Zepeda
 Barry Zigas & Jodie Levin-Epstein,
 in memory of Arthur & Irma Ziga
 Anonymous (20)

Built by the Community. Sustained by You. Become a Monthly Donor Today!



GIRLS OF THE GOLDEN WEST / CORY WEAVER

Opera enriches lives all year round—not just when it's on stage. **Through a monthly gift, you provide meaningful, ongoing support in an easy and affordable way.** Your preferred donation amount will be automatically charged to your credit or debit card each month for as long as you wish to participate. Best of all, you'll feel great knowing opera is flourishing because of you. Benefits are bestowed at a level equal to 12 months of recurring gifts, starting the day you sign up.

To join our monthly giving program visit sopera.com/monthlygiving or call (415) 565-3212.

* deceased

INDIVIDUAL GIVING CONTINUED

PRINCIPAL PATRON \$2,000–\$2,999

Dr. Valerie Abad & Mehdi Ghadiani
Jane & Christopher Adams
Ms. Lois Aldwin
Mr. Ernesto Alfaro
Mrs. Maria Alger
Mr. & Mrs. Anthony Arlen
Denise Anker
Ms. Virginia Bale
Ms. Laima Baltusis
Dr. Christopher Bandy
Michael Bassi & Christy Styer
Dr. Carol Berkenkotter
Ms. Marcia Bieber
Charles & Lenore Bleadon
Mr. Laszlo G. Bonnyay
Ben & Noël Bouck
Mr. Lawrence Brackett
Mr. & Mrs. David W. Brady
Dr. Roberta Brokaw
Mr. David Brown
Mrs. Kathleen M. Brown
Mr. Thomas Brown
Mr. Eugene B. Ceccotti
Ellen C. Champlin
Martin Checov & Timothy J. Bause
Dr. Donald Clark & Dr. Michael Graves
Mr. Douglas Clary
Richard & Sylvia Condon
Mrs. Moira Conzelman
Adam Coppoletti & Mark Rubnitz
Carol Gray Costigan
Mrs. James E. Court
Bruce & Hala Cozadd
Dr. Linda Crabbe
Matthew Crossland
Mr. Bradford Crowell
Holly & Michael Cuggino
Ms. Janet Dahlsten
Mr. Christopher Davies
Ms. Antonia DeMatto
Jan Deming & Jeff Goodby
Ronald Denchfield,
In memory of Patricia Brawley Molvar
Ms. Maria E. Dichov
Nina Bancroft Dickerson
Mr. & Mrs. Harold E. Dittmer
Mary Lou Dorking
Mr. Gregory J. Kelly & Dr. Kathy E. Down
Mr. Frank Dreyer
Drysdale Family Foundation
Helene & Lawrence Edelman
Kirk & Thara Edson
Shannon Eliot
Kathryn Carole Ellison
Mr. Marc Escuro
Anne & Peter Esmonde
Rebecca Arons & Eric Fastiff
David Favrot & Katherine Brown
Nikola Filby
Firestone Family Foundation
William O. Fisher & Kathryn Bernick
Lucille V. Fjoslien
Eliot & Cynthia Fried
Jim & Alison Fritzsche
Linle & Jim Froeb
Janet Gallin & Sissel Ramirez
Mr. George C. Garcia
Ione Gille
Mr. & Mrs. Robert L. Goldberg
Philip Goward
Mary & Nicholas Graves
Dr. Carlos Greaves
Barry Grossman
Ann C. Grove & Richard Green
Mr. Erich Gruen
Miss Ursula Grunfeld
Ms. Jean Marie Guenot
Patricia Handeland
Margaret B. Handelman

Joyce & James
Ms. Roslyn Harrison
Mr. Fred Hartwick
Ms. Sandra Hinson & Mr. Richard Healey
Carol Holden
Carol L. & David G. Hough
Ms. Sally V. Houston
Ms. Vija Hovgard
Kathryn Huber & Larry A. Binkley
Ms. Mary Idso
Mrs. Darcy E. Illg
Jeraldine Johnson
Daniel F. Kane, Jr. & Silvia Sorell
Judy A. & Warren J. Kaplan
Sy Kaufman & Kerstin Edgerton
Ed & Peggy Kavounas
Diana Hoffman
Mr. & Mrs. Charles W. Kenady
Ms. Kathleen Kenney
Diana & Jack Kettman
Ms. Katharine Kleinke
Ms. Alyssa T. Koo
Renee Kosslak
Dr. & Mrs. Frederic Kraemer
Mrs. Caroline Krauskopf
Mr. Kenneth H. Krueger
Joan Shelbourne Kwansa
Kewchang Lee, M.D.
Edgar & Joyce Lehmann
Dr. & Mrs. Hoyle Leigh
Frank & Ildiko Lewis
Raymond Lifchez
Ms. Jayne Loader
Ronald & Mary Loar
Dr. & Mrs. G. Karl Ludwig, Jr.
Ms. Kurtice C. Luther
Ms. Eve Lynch
Mr. Greg Lyon & Ms. Kathleen Duffy
Liza Jane MacNaughton
Roger A. Mann, M.D.
Marguerite Romanello
Dr. Lorraine M. Massa & Dr. Stephen M. Massa
Irena Matijas
Robert McDowell
Mr. & Mrs. John McQuaid
Mr. Ira Mellman
Sean Minnig & Matt Evans
Mr. & Mrs. W. W. Moffett
Mrs. & Mr. Margaret Montgomery
Paul Garza & Denis Moore
Ms. Majbritt Murdock
Elizabeth Murray
Mr. William Nathan
Donna Hall Neff
Wendy & Craig Nishizaki
Barton O'Brien
Susan O'Brien
Mr. Ken Odell
Ms. Siu M. Owyeung
Mr. & Mrs. Paul Pelosi
Peter & Patricia Peterson
David & Joy Powell
Ms. Sheila Press
Felice S. Price
Ms. Simone Quarré & Ms. Veronica Faussner
Janet & Michael Quartaroli
Mr. Robert W. Rankin
Mr. William E. Reller
Ms. Judy Reynolds
David O. Robinson
Ms. Mary E. Rockdale
Janet & Michael Rodriguez
Ms. Harriet Rogers
Ms. Deborah Rohan
Mr. Thomas Ropelewski
Mary Ellen Rossi
Barry Roth
Mr. Mark Sackett
Mr. Bert Salyga & Dr. Sean McCarthy
Mr. Jeffrey Sant
Mr. Frank Schirmeister
Mrs. Helen Schulak

Mr. James Scillian
Ms. Olivia E. Sears
Sigmund Seigel & Karen Topp
Katherine Setar & Brad Fischer
Ms. Louise Shalit
Mr. Andrey Shaw
Peter & Helen Sheaff
Judy & Wylie Sheldon
Ms. Jennifer Shepard
Barry & Esther Sherman
Sheri & Paul Siegel
Dr. Marilyn N. Silva
Ms. Christine W. Silver
Mr. Axel Simon
Darold Skerritt & Judy Lind
Ms. Joyce T. Smith
Richard L. Sogg, M.D.
Mr. Russell Stanaland
Anita Stapan & Richard Granberg
Mr. John Stocker
Mr. Randall J. Strossen &
Ms. Elizabeth Hammond
Ms. Terri Stuart
Mrs. Leigh Teece
Mary S. Tilden
Jennifer Godward Trainor
Mr. Earl Turner
Atticus Tysen & Michael Brogan
Daniel J. Ulylot, M.D.
Mr. Tom Wabinski
Mr. Thomas F. Culp & Mr. Charles Wagner
Arthur & Susan Walenta
Edna Lee Warnecke & Jim Marks
Thurlow Washam
Ms. Ani Weaver
Mr. Charles R. Williams
Mr. John B. Wilson III
Ms. Marilyn Wong
Mr. Donald R. Worn
Ms. Mai Mai & Mr. Paul Wythes
Ms. Dale E. Young
Mr. Babak Yousefzadeh
Tatyana & Lev Yurovsky
Barry & Alice Zacherle
Mona Zander
Ming Zhao & Songqi Liu
Mrs. Hong Zhou
Walter Zimmerman
Anonymous (9)

Dr. Flora Banuett
Mr. Emanuele Bariani
Mr. William Barnaby
David N. Barnard
Mrs. Marie L. Bartee
Albert Bartridge
Ms. Brooke Bassett & Ms. Margret Maker
Mr. Peter Bassford
Mr. Rajeev Batra
Ms. Donna Batson
Mr. & Mrs. Steve Bauman
Mr. & Mrs. Paul Baumann
Ms. Benedicte Bayi-Mathijssen
Robert H. Beadle
Ms. Elizabeth Beitzel
Claudia Belcher
Mrs. Laurel Bell-Cahill
Ms. Beverly R. Benson
John & Diane Benson
Keith Bentley
Ms. Lynn Berger
Ms. Angela Berquist & Mr. Michael G. Betts
Mr. Tapan Bhat
Vinod & Shalini Bhutani
Adam Arthur Bier & Rachel Lem
Mrs. Norma Bise
Ms. Susan Blomberg
Janet Nye Blomquist
Ms. Eileen Blossman & Mr. Kenneth Horner
R.W. Blue
Ms. Linda S. Blum
Mr. Richard & Mrs. Joanne Bogart
Mr. & Mrs. David Bogy
Helen & Roger Bohl
Dr. Morris Bol & Mr. Lewis Crickard
Patricia J. Boone
Ken Borelli
Ms. Arlene Borick
Ms. Megan Borovicka
Mrs. Patricia Bovan-Campbell
Mr. Ben Bowen
Mrs. Joan Bowersock
Malcolm H. Bowles
Ms. Joan K. Boyd
Stevan Bradley
Ms. Langley Brandt
Mr. Robert C. Brandt
Ms. Hillary Braun
Ms. Helen Breck
Stephen & Paula Breitbart
Ms. Wendy Breuer & Mr. Charles Crane
Ms. Arthi Britto
Mr. & Mrs. Robert Brocker
Henry & Mary Jo Broderick
Gabe & Trish Brovedani
Miss Edith Brown
Jess Brown
Timothy & Margaret Brown
Andrzej & Nancy Brzeski
Mr. Audrius Budrys
Barbra & Eric Burman
Matthew Burt
Richard Buth & James Schull
Ms. Kate Byrne
Mr. Gerald Cahill & Ms. Kathleen S. King
Dr. & Mrs. Donald R. Call
Mr. & Mrs. Peter Vaccaro
Mr. & Mrs. Edwin Camp
Keith Cantrelle
Christine Cariati & Cliff Gerrish
Ms. Sally Carlson
Mr. Timothy A. Carlton
Peter & Jane Carpenter
Ms. Patricia Carroll
Mr. Steven Cassinelli
Dr. Karen Castle
Mr. & Mrs. Ralph Catalano
Neil Caverley
Mr. Edward B. Champlin
Mrs. Diana Winsor Chase
Dr. Leo & Mrs. Julia Cheng
Mr. Man Wah Cheng

SUSTAINING PATRON \$1,000–\$1,999

Mr. Michael Accurso & Ms. Maria Lococo
Elizabeth J. Adams
Richard & Connie Adams
Amir V. Adibi & Shannon R. Clawson
Mr. Matthew Adrianowycz
Ian Aitchison
Mr. Thomas Alfieri
Mr. Ignacio M. Aliagas
Mr. Gary Allard
Ms. Gertrude Allen
Susann & Marc Allen
Dr. Charles Allison M.D.
Ms. Leslie Altick
Francesca & Jeff Amann
Dr. Seth Ammerman
Ms. Jane Andersen
Mr. Donald Andreini
Ms. Suzanne Antink
Ms. Kathryn Appleton
Ms. Grace & Ms. Roxanne Araim
Mr. William H. Armstrong
Mr. & Mrs. John S. Arnold
Robert K. Aulgur
Mr. Vitor Baccetti & Ms. Elisa Moresco
Ms. Mary Baiamonte
Dr. Barbara Baker
Mr. Steven J. Baker & Mr. Robert Pucci
Mrs. Maxine Balistreri
Todd Ballmer

* deceased

INDIVIDUAL GIVING CONTINUED

Mr. Alexandre Chorin
 Mr. Paul Chrzanowski
 Ms. Elizabeth Clancy
 Carol & Orlo Clark
 Kelly Clarke & Lin Yu
 Emmy Clausing, in memory of Don Clausing
 Dr. Cara Coburn
 Barbara Cohen
 Mr. Stephan Cohen & Ms. Laura Hogan
 Mr. Kit Colbert
 Ms. Emily G. Cole
 Robert Cole & Susan Muscarella
 Mr. Stephen L. Collier & Mr. Frank A. Patt
 Marian E. Collins
 Ms. Elizabeth Colton
 Ms. Lee Combrinck-Graham
 Mary J. Combs
 Lisa & Jim Considine
 Mr. Robert C. Cook & Ms. Blanca Haendler
 Ms. Marilyn Cooper
 Mr. Jon Cosby & Ms. Kathi Gwynn
 Hugh J. Coughlin
 Mr. Ted Craig
 Dr. & Mrs. William R. Crain
 Mr. Robert J. Crever
 Frank Cristobal
 Mr. John C. Cromack
 Ms. Anne Curran
 Ms. Ruth Curry
 Mr. & Mrs. James Daley
 Donald & Jeanne Dana
 Ms. Jean L. Dana
 Paul Dana
 Dandelion, in honor of Pamela Rosenberg
 Mr. Eric Daniel
 Mr. James Davenport
 Mr. Erik Davis
 Ms. Laura W. Davis
 Dr. Lee R. DeBow
 Ms. Marta De Pierris
 Ms. Mary DesJardins &
 Dr. Susan E. DesJardins
 Mr. Scott Devereaux
 Thomas P. & Veronica C. Devitt
 Amie Dewane
 Marta Diaz
 Ms. Carol S. Dickson
 Stanley J. Dirks
 Mr. Barry Dixon
 Mr. A. Barr Dolan
 Judith Donahue
 Ms. Eileen M. Dong
 Dr. William R. Dorrance
 Ms. Jeanne Dorward
 Mr. Malcolm R. Litwiller & Ms. Mary Dowling
 William H. Draper III
 Ms. Elizabeth B. Dubin
 Mr. Gregory S. Dubinsky
 Edma Dumanian
 Prof. Ian Duncan
 Mr. & Mrs. Dyckerhoff
 Kenneth & Christina Einstein
 Donald* & Janice Elliott
 Dr. Diane Engelman
 Anna Engle
 Ms. Julia Erickson
 Gloria L. Faircloth
 Mr. & Ms. Robert Faussner
 Cantor & Mrs. Martin Feldman
 Lois & Roland Feller
 Jan & Bob Fenwick
 Mr. Robert M. Ferencz
 Mr. & Mrs. James M. Ferguson
 Martha Ferguson
 Ellen Finch
 Mr. Jeffrey Fine
 Ms. Leah Fine
 Hartmut Fischer & Anne T. Harvey
 Candace Fitzgerald
 Ms. Deanna Fong & Mr. David Stallwood
 Peggy W. Forbes & Harry Bremond
 Mr. Stephen Forrester
 Mr. & Mrs. Hugh W. Foster

Mr. Steven W. Frank
 Mr. Zephyr Frank
 Dr. Lorry & Karen Frankel
 Jessica Franklin
 Jim & Karen Frassetto
 Jeff Frasure
 Ms. Shelley Frisbie
 Ms. Gaye Frisby
 Dan & Kate Funk
 Therese Gamba
 Mrs. Mildred R. Gandell
 Margaret E. Garms
 Max Gasner
 Mr. Stephen Geisheker
 Nathalie Giauque
 Ms. Gene P. Gibson
 Ms. Mireille R. Giovanola
 Mr. & Mrs. John M. Gleason
 Marsha & E. Allen Gleazer
 Steven H. Goldberg, M.D. &
 Sandee Blechman
 Mr. William S. Goldstein &
 Mr. Christopher Archuleta
 Mr. Gilbert Gonzalez & Mr. Jim Leuker
 Ms. JoAnn Close & Mr. Michael Good
 Mr. Gordon Gore
 Mrs. Kenneth I. Gottlieb
 Ms. Shelley W. Gottlieb
 Ms. Barbara Goza
 Steven Grand-Jean
 In memory of Theadora Gray
 Mr. William G. & Mrs. Shand Green
 Ms. Gail M. Greene
 Mr. & Mrs. Ron Greenwald
 Dr. Patricia L. Griffin
 Caitlin Gutekunst
 Catherine Habiger & Richard Ruby
 Mr. Nathan Haese
 Mr. & Mrs. Sean Hafeez
 Dr. Holly & Mr. Randall Haight
 Ms. Karen Haines
 Mr. & Mrs. Dexter Hake
 Ms. Mary Jean J. Haley
 Ms. Laila Halsteen
 Mr. Michael Han
 Peter & Harriet Hanauer
 Mary & Michael Hanemann
 Mr. Harold Hanerfeld
 Eric & Krista Hanson
 Kelly & Sandy Harcourt
 Roy Dean Hardy
 Anette L. Harris
 Dr. Hunter P. Harris
 Mr. Deane G. Hartley
 Tom Hixson & Kevin Sarmento
 Ms. Karla Haynes
 David Hearth
 Lenore Hefferman
 Ms. Lucille Held
 Mr. & Mrs. David Heller
 Zheyila M. Henriksen
 Mr. John Henry
 Dr. Vincent Hentz
 Ms. Joan Herron
 Mr. Daniel Hersh
 Dr. Robert Hetland
 Mrs. Cecilia Hewett
 John Robert Hill & Sean Julian
 Terence Hird
 Frederic & Sandra Hirschfield
 Mr. Pak-Ming Ho
 Linda Hobson
 Melvin Hodges
 Melanie & Kurt Hoefler
 Don Hoffman
 Diane & Richard Hohl
 Dr. Susan Holbrook & James B. Florey, M.D.
 Mr. Marshall H. Hollimon
 Ms. Lisa Holm
 Rosalie Holtz
 Ms. Marilyn Hopkins
 Mr. James W. Hopp
 Richard & Bebe Hoppe

Dr. Michael Horn
 Ms. Svea Horton
 Raymond & Karen Houck
 Ms. Constance Howard
 Hansen Hsiung
 Hing On Hsu
 Mr. & Mrs. Henry P. Huff III
 Mr. Frank Humberstone
 Ms. Rebecca Hurst
 Mrs. Andrew Imbrie
 Mr. Michael Iracondo
 Mr. Alexander Jakle
 Ms. Hermia James
 Mr. & Mrs. John O. Jenkins
 Ed & Mary Jennings
 Gary Jennings & John Poynter
 Mr. Frank H. Jernigan
 Ms. Patricia Johnson
 Paul L. Johnson, Jr.
 Ann Jones & Jonathan Witt
 Mr. Clovis D. Jones
 Harvey L. Jones
 Andrea G. Julian
 Annie Jung
 Mr. David Kamp
 Ms. Teresa Kangas-Olsen
 Mr. & Ms. Michael Katten
 Bennett R. & Suzy* Katz
 Dr. Yelda Kaya
 Kathryn Kearney
 John Keeley
 Erwin Kelly
 Hovey & Mary Ellen Kemp
 Mr. & Ms. Patrick Kennedy
 Mr. Chenghung Ker
 Susan Keyes & Jim Sulat
 Mr. Michael Kim
 Ms. Karen M. Kline & Dr. Jerome Hanowsky
 Jane Koegel
 Victor & Joan Korenman
 Mr. Joseph Kottke
 Ms. Yashomati Koul
 Charles Kredensor & Frederic Saunders
 Mr. David Krimm & Mr. Peter Bradley
 Paul & Jackie Kuckein
 Ms. Christine Kudija
 Mr. Venkatram Kuditipudi
 Ms. Elizabeth Kuehner
 Kenneth & Monica Kulander
 Mr. John Kunz
 Ms. Silvia Kuzmicz
 Ms. Angela Lai
 Michael Lamm
 Mr. Gary Lang
 Mrs. Mary Lanier & Mr. Larry Wornian
 Ms. Bianca Larson
 David Larson
 Steve Lavezzoli
 Aiko Lavine
 Roger A. & Susan K. Lazarus
 Dr. & Mrs. Stephen C. Lazarus
 Ms. Marcia Lazer
 Mr. & Mrs. Emory M. Lee
 Ms. Fay Lee
 Dr. Howard Lee
 Ms. Lucinda Lee
 Richard* & Patricia Taylor Lee
 Mr. Roy Leggett & Ms. Courtney Clarkson
 Mr. Harvey Lehtman
 Ms. Patricia Leicher
 Rowen Leigh
 Ms. Marguerite Leoni
 Henri & Jeanne Lese
 Michael & Linda McIlvoy
 Myra K. Levenson
 Mr. & Ms. Barry Levine
 Dr. F. Chaney Li
 Ms. Michelle Li
 Ms. Kimberly Liljequist
 Mr. Ivan R. Linscott
 Janet K. Littlefield
 John Livingston & Frances Etow
 John Lockton

Alan LoFaso
 Frank & Sally Lopez
 Richard & Theresa Chen Louie
 Mr. John Lounsbury
 Dr. Elaina Rose Lovejoy &
 Dr. Paola Sensi-Isolani
 Mr. & Mrs. Robert F. Lovett, Jr.
 Ms. Laura Lowe
 Frances Lozano
 George F. Lucas & Tom Rothgiesser
 Ms. Janet Luck & Mr. Stephen Keathofer
 Joann Lum
 Mrs. Wilda Lundborg
 Helene Lupatkin M.D.
 Paul Luperini
 James & Deborah Lyerla
 Barbara M. Lyons (Mrs. John Guise Lyons)
 Ms. Barbara J. Lyss
 Ms. Melinda R. Macauley
 Joseph H. MacDonald
 Mr. & Mrs. William H. Madison
 Mr. David Madson
 Hon. Mai & Joseph Goodman
 Dr. & Mrs. Henry Mally
 Petros Maniatis
 Dr. Christopher Manios
 Richard Mark
 Paula Markovitz
 Ms. Virginia G. Martin
 Ms. Alex Marzano
 Brian Richard Matas & Janice M. Westerling
 Mayfield
 Mr. Darrell Matthews
 Mr. Gilbert E. Matthews
 David McCrory & Andy Chen
 Mr. Robert McKague
 Ms. Maureen McKeown
 Miles McNeeley
 Craig Melchert
 Ms. Suzanne R. Mellen
 Tessa & John Melvin
 Laurie Mettier Hills
 Dr. Allison Nicholas Metz
 Ms. Elizabeth Meyer
 Knute Michael & Ginna Dean Miller
 Christine Miller & Gary Glaser
 Dr. Edward Miller & Mrs. Rita M. Bral
 Ms. Ruth Miller
 Mr. & Mrs. James Milner
 Mr. Missall & Mrs. Danilo-Missall
 Mr. Ken Mitchell
 Mr. & Mrs. Joseph Mocker
 Ms. Karen Moneta
 Carol Montgomery
 Sue Montgomery
 Craig Moody
 Sherilyn Moody
 Mr. Douglas G. Moore
 Lisa Moore
 Mr. Charles J. Morgan
 Mr. Joshua J. Morgan III
 John & Melinda Moynier
 Ms. Charlottte Mukai
 Mr. Robert Mukai
 Ms. Kathleen E. Mulaney
 Mr. Paul Munro
 John H. & Elizabeth B. Munz
 Mr. David Murphy
 Ms. Katherine Murphy
 Chandru Murthi
 John & Diane Musgrave
 Mr. Anthony Nash & Mrs. Dorene Cotter
 Gwen & James Neary
 Mr. & Mrs. James Craig Nelson
 Edward Newman Family Charitable Fund
 Mr. Carl & Mrs. Wenlan Ng
 Devan Nielsen & Elizabeth Connell-Nielsen
 Mr. Richard Niemi
 Ronald & Elizabeth Niewiarowski
 Jim & Brenda Nirenstein
 Ms. Kay Noel
 Mr. Johnnie Norway
 Mrs. Hillevi A. Null

* deceased

INDIVIDUAL GIVING CONTINUED

<p>Ms. Patricia O'Brien Dr. Michael O'Connor & Dr. Patricia O'Connor Mr. Thomas O'Donnell Fran & John O'Sullivan Ms. Suzanne Oberlin Judith Ocken Mr. Malcolm Ohl Ms. Helen Olgaard Donna & Robert Oliver Mr. & Mrs. Robert Olness Mr. Stephen R. Olsen Brian Olson Bruce Osterweil & Patricia Furlong Ms. Keiko Otsu & Mr. Morris Dailey Burak Over Paul & Jan Panell Ann Paras Ms. Margaret L. Parker Peter Pastreich & Jamie Whittington Thomas & Sheryl Paukert Doug & Elke Paul Mr. Raymond Paul Craig Pennington Mr. Arie Perry Mr. Stanley Peters & Ms. Kathleen Much Marianne H. Peterson Peter Jaret & Steven Peterson Ms. Susan D. Peterson Dr. Lawrence & Elizabeth Petz Mr. Steve Piatek Dr. Judith Pickersgill Ms. Shauna Pickett-Gordon Peter Pierson Douglas Pinter Mrs. Lyne Plamondon Mr. & Mrs. John Plevyak Maria Policroniades Justice Stuart & Mrs. Lee Pollak Ms. Carol Ponzio Stephen Powell Peggy & Peter Preuss Mr. Roger Prichard Mr. Alexander Proskurowski Mr. David Pryor Robert & Consuelo Purvis Amy Quirk Cynthia Carlson Ramseyer Julie & David Ransom Ann Ratcliffe David & Mary Raub Dr. & Mrs. J. Leighton Read Rossannah Reeves Laurie Renny Reich & Rudolph Reich Mr. William Reilly Mr. Donald Reinberg Ms. Karen A. Reuther Ms. Grace Reyes Dr. Jewell Parker Rhodes Ms. Daryl Richard Julie & Christopher Ridley Mr. Charles L. Rino Mr. & Mrs. James M. Rockett</p>	<p>Rick & Stephanie Rogers Anne & Martin Roher Ms. Heli Roiha & Ms. Therissa McKelvey Lynn Roller & John Wagoner Mr. John N. Rooney Dr. & Mrs. Andrew Rosenblatt Elizabeth B. Ross Mr. Gary Ross Mr. George E. Rossmann Ms. Patricia Rovegno Mr. Paul Rowan William Lester Rusconi & Gail E. Lynch Nancy J. Russell Drs. William J. Rutter & Judy C. Miner Mr. Christopher Saari James Sabry & Elizabeth Peace Dr. & Mrs. David & Bonnie Sachs Mr. Mark Sackett Barbara Sahn & Steven Winkel Laurie Samitaur Smith Mr. & Mrs. Warren H. Sandell Bruce & Nancy Mosbacher Dr. Heinrich Schelbert Dr. Paula Schlesinger Dr. Phillip & Delia N. Schletter Rev. Paul J. Schmidt & Rev. Gerard K. Moran Mrs. Karlyn Schneider Robert P. Schneider Mrs. Alice E. Schofield Russell Schrader Phoebe & Christopher Schreiber Betty J. Schreiner, M.D. Mr. Vincent Schrupp Erik Schwartz Ms. Dorothy Scott Ms. Marilyn Sefchovich Ms. Gesine Seifert Mrs. Anna Seletsky & Mr. Vladimir Krutenev Tom & Robin Selfridge Mr. Saibal Sen Grant & Joni Settlemier Vandana & Arvind Sharma Mr. Mark Shaw Mr. Stephen Sheckman Mr. & Mrs. Allen Shepard James R. Shevock Mr. Tyler Shewbert Mr. Daniel Shiplacoff & Prof. Roger Bourland John Imboden & Dolores Shoback Diana & Richard Shore Mrs. Emma Shtivelman Ms. J. Siebert Ms. Leslie Siegel Nolan & Elaine Sigal Mr. Scott Silveira Mr. Will Simpson Lawrence & Jacqueline Slayen Mr. Albert G. Smith Ms. Andrea B. Smith Dennis & Kagari Smith Dr. & Mrs. Fred B. Smith, Jr. Mr. James Snow</p>	<p>Mr. John Solaegui Ms. Harriet Sollod Mary Ann Somerville Kristin Sorensen Michael & Susan Southworth Ms. Doris Spencer Kim Spittler & Richard Dulin, in memory of Gregg C. Spittler Mr. Sean Sprawling Leela & Sam Stake Mr. William Stanisich & Mr. Jim Meyer Joelle Steefel Carol & Harvey Steiman Jana & Gary Stein Dr. Stuart Steinberg Mr. Robert M. Stenberg Richard W. Stevens Jacqueline Stewart Ms. JoAnn Stewart Mr. & Mrs. Harold Stoddard Arthur Strange Blanche Germain Streeter Mrs. Karen Streicher Mr. Marc Sugiyama Dr. Peter & Mindy Sun Mr. Paul Swartz Amy Tan & Louis De Mattei Ms. Susan K. Tanner Ms. Pamela Tao Ms. Joanne Taylor Ms. Barbara A. Teichert Jim Tellefson Vivian Tero Gerard & Krista Terstiege Jane Thomas Mr. Barton Thompson Charlise Tiee & Scott Grieder Mr. Ralph Tiegel Ms. Veronica Tincher Lynne Toribara & Brian Howard Ms. Roseanna Torretto Gunnel Tottie Ms. Lenda Townsend-Williams Mr. Thomas Tragardh & Mr. David Cortez Mr. Kenneth Train & Mr. John Martin Mr. Tom Trainor Mr. Luu Tran Ricardo D. Trimillos Carol-Anne Tucker-Watt Mr. Calvin Turner Robert R. Tufts Elizabeth & Stephen Tumbas Carol Turner David & Joanne Turner John Tuteur Ms. Elizabeth Tynan Mr. Herbert Uetz Mr. Yuri Undorf Carol Jackson Upshaw Stephanie Vacher Cornelis van Aalst Prof. & Mrs. Gregory Van Acker</p>	<p>Axel Van Chee Paul E. van Dyk Ms. Belinda C. Vega John & Janet Venturino Fred & Ridley Virdeh Mary-Kay & Thomas Vogler Mr. Peter A. Wald & Mrs. Christina Hall Robert 'Tad' S. Walker V Susan Walker Ms. Peggy A. Wall & Mr. Robert Slyker Gregory Walton Robert Ward Emily & Robert Warden Mr. & Mrs. John H. Warren Lynn & Don Watson Mr. & Mrs. William J. Watt Ms. Victoria Weatherford & Mr. Jordan Gardner Mr. Keith R. Weed Matthew & Barbara Weinberg Dr. & Mrs. Stephen Weinstein JoAnn Weisel Mr. & Mrs. Daniel Weiss Mr. David Welliver Beth & Marvin Wenger Paul Werner Mr. John West Mariquita West Mr. Keith C. Wetmore & Mr. Andrew Hinek Mr. Dennis White Ms. Patti White Ron & Anne White Mr. David Wick & Ms. Jane Anfinson Ms. Gayle A. Wiesner Mr. Patrick Wilken Donna M. Williams Douglas W. Williams & Madelyn C. Bedig-Williams Ms. Erika Williams John R. Williams Mr. Andrew Wilson Charles R. Wilson Ward & Polly Wolff Dr. & Mrs. Russell D. Woo M.D. Mr. Brendan Wood Nancy & Byron Kent Wood Mr. Gary Woodruff Mr. Frank Yellin Raymond Yeung Mr. Cheong H. Yong Ms. Sarah A. Young Mr. Ingu Yun Vincent & Joyce Zarcone Mr. William T. Zaumen Ms. Elisa R. Zitano Anonymous (31)</p>
--------------------------------------------------------------------------------------------------------------------------------------------------------------------------------------------------------------------------------------------------------------------------------------------------------------------------------------------------------------------------------------------------------------------------------------------------------------------------------------------------------------------------------------------------------------------------------------------------------------------------------------------------------------------------------------------------------------------------------------------------------------------------------------------------------------------------------------------------------------------------------------------------------------------------------------------------------------------------------------------------------------------------------------------------------------------------------------------------------------------------------------------------------------------------------------------------------------------------------------------------------------------------------------------------------------------------------------------------------------------------------------------------------------------------------------------------------------------------------------------------------------------------------------------------------------------------------------------------------------------------------------------------------------------------------------------------------------------------------------------------------------------------------------------------------------------------------------------------------------------------------------------------------------------------------------------------------------------------------------------------------------------------------------------------------------------------------------------------------------------------------------------------------------------------------------------------------------------------------------------------------------------------------------------------------------------------------------------------------------------------------------------------------------------------------------------------------------	------------------------------------------------------------------------------------------------------------------------------------------------------------------------------------------------------------------------------------------------------------------------------------------------------------------------------------------------------------------------------------------------------------------------------------------------------------------------------------------------------------------------------------------------------------------------------------------------------------------------------------------------------------------------------------------------------------------------------------------------------------------------------------------------------------------------------------------------------------------------------------------------------------------------------------------------------------------------------------------------------------------------------------------------------------------------------------------------------------------------------------------------------------------------------------------------------------------------------------------------------------------------------------------------------------------------------------------------------------------------------------------------------------------------------------------------------------------------------------------------------------------------------------------------------------------------------------------------------------------------------------------------------------------------------------------------------------------------------------------------------------------------------------------------------------------------------------------------------------------------------------------------------------------------------------------------------------------------------------------------------------------------------------------------------------------------------------------------------------------------------------------------------------------------------------------------------------------------------------------------------------------------------------------------------------------------------------------------------------------------------------------------------------------------------------------------------------------------------------------------------------------------------------------------------------------------------------------------------------	----------------------------------------------------------------------------------------------------------------------------------------------------------------------------------------------------------------------------------------------------------------------------------------------------------------------------------------------------------------------------------------------------------------------------------------------------------------------------------------------------------------------------------------------------------------------------------------------------------------------------------------------------------------------------------------------------------------------------------------------------------------------------------------------------------------------------------------------------------------------------------------------------------------------------------------------------------------------------------------------------------------------------------------------------------------------------------------------------------------------------------------------------------------------------------------------------------------------------------------------------------------------------------------------------------------------------------------------------------------------------------------------------------------------------------------------------------------------------------------------------------------------------------------------------------------------------------------------------------------------------------------------------------------------------------------------------------------------------------------------------------------------------------------------------------------------------------------------------------------------------------------------------------------------------------------------------------------------------------------------------------------------------------------------------------------------------------------------------------------------------------------------------------------------------------------------------------------------------------------------------------------------------------------------------------------------------------------------------------------------------------------	--------------------------------------------------------------------------------------------------------------------------------------------------------------------------------------------------------------------------------------------------------------------------------------------------------------------------------------------------------------------------------------------------------------------------------------------------------------------------------------------------------------------------------------------------------------------------------------------------------------------------------------------------------------------------------------------------------------------------------------------------------------------------------------------------------------------------------------------------------------------------------------------------------------------------------------------------------------------------------------------------------------------------------------------------------------------------------------------------------------------------------------------------------------------------------------------------------------------------------------------------------------------------------------------------------------------------------------------------------------------------------------------------------------------------------------------------------------------------------------------------------------------------------------------------------------------------------------------------------------------------------------------------------------------------------------------------------------------------------------------------------------------------------------------------------------------------------------------------------------------------------------------------------------------------------------------------------------------------------------------------------------------------------------------------------------------------------------------------------------------------------------------------------------

You play a starring role in creating opera for our community! Your support brings opera to our stage, arts education programs to classrooms, and ensures the future of this transformative art form for generations to come. To learn more about deepening your connection with San Francisco Opera by becoming a donor, visit sfopera.com/support or contact us at **(415) 565-6401**.

Listed gifts were received between August 1, 2020 and May 11, 2022. We have made every effort to ensure the accuracy of our donor listings. If we have misspelled or omitted a name, please accept our apology and notify us at **(415) 565-3212** so that we may update our records accordingly.

Tributes

San Francisco Opera is honored that the following donors haven chosen to make tribute gifts, which were received in the past twelve months.

IN HONOR OF

Dr. Roy C. Bergstrom
Ms. Gina Atkinson

Lisa Erdberg & Dennis Gibbons
Philip & Judith Erdberg

Kathleen Kirkish
Patricia Kirkish

Sissel Ramirez
Janet Gallin

Eila Saarni
Barbara Oddone

Simone & Oscar Brooks
Sheri Miklaski

Ronny Michael Greenberg
Ernest & Kathleen Friedlander

Karen J. Kubin
Bruce & Nancy Mosbacher
Skip Paul

Ian Robertson
A Grateful Patron
Barbara Bock
Dr. Lorraine Marlin Massa
Naomi Newman

Sigfried Siegal
Randolph Farrar

Melvin & Hella Cheitlin
Ms. Nicole McGrouther

Jim Hyman
Barry & Nora Zoob

Rufus Olivier
A Grateful Patron

Isabel Ruby
Catherine Habiger & Richard Ruby

Cole Thomason-Redus
Mary Anne Shattuck

Beth Clayton & Patricia Racette
Nanette Gartrell & Dee Mosbacher

Speight Jenkins
Robert 'Tad' S. Walker V

The Henry I. Prien Family Trust
Betty Ann Prien

San Francisco Opera Chorus
A Grateful Patron

Decky Thornton
E Thornton

Valerie Crane Dorfman
Kathleen Burke & Ralph Davis

Janny Hazelaar
Henri and Jeanne Lese

Natalia Vershilova
Ernest & Kathleen Friedlander

IN MEMORY OF

Eleonore Aslanian
Dena Aslanian-Williams

Paul Crane Dorfman
Kathleen Burke & Ralph Davis

Bruce Hyman
Ellen A. O'Donnell

Mel Meyers
Christine Elgin

James H. Schwabacher
Peter & Jayne Davis

Corrine S. Aulgur
Robert Aulgur

Copley Crosby
Huntley Hardison

Bob & Louise Jenkins
Thomas & Sheryle Paukert

Susan Woodbury Morris
William O. Morris

Beatrice Rosen Several
Michael Several

Katharine Batson
Donna Batson
Anita J. Denz

Nicholas Graves
Susan & Bill Epstein

William E. Jones
Barbara E. Jones

Doug Norby
Susan Anderson-Norby

The Reverend Geoffrey Shilvock
Father David F. Pace

John Beauchamp
Ed and Valorie McCarthy

Theadora Gray
Kenneth P. Gray

Raymond Kelly
Georgia Fulstone

Carl J. Odenkirchen
David Odenkirchen

Rose Buck Smith
Jane Grossman

Nancy Hellman Bechtle
Flo and Amanda Bryan

Dana Harrison
Roslyn Harrison

Ernest F. Knell
Julianne Booth Knell

Joanna Peacock
Paula Polley

Greg C. Spittler
Kim Spittler

Dr. Clarence Bergstrom
Ms. Gina Atkinson

Jayne Heagy
James Heagy

John Lehmeier
Tom Guthrie

Mr. and Mrs. John B. Quigley,
Zelda M. Quigley
Ruth Quigley

Iris Tandler
Dr. and Mrs. Andrew Rosenblatt

Dorothy Brookie
Scotty Brookie

J. Scott Hendrickson
Anonymous

Anne Lerch
Allan Lerch

Michael B. Reichling
Glen W. Redman

Matthew Weinberg
Lynne Bernstein
Elizabeth K. Landers
Barbara Weinberg

Ray Byram
Judith and Patrick Hobin

Bertram Hiscock
Judith Messenger

Deana Logan
Joseph Najpaver

Marcia Salner
Bob & Gloria Beck

Israel Chester
Stephen Bryson

Alice V. Horevitz
Rick Horevitz

Peggy Merrifield
Doug Merrifield

Annie M. Santos, M.D.
Daren S. Primack

The Endowment Fund

San Francisco Opera honors those whose endowment contributions since 1972 have helped us be the most exciting force in the opera world. To learn more about endowment opportunities, contact Lisa Bury, Chief Philanthropy Officer, at (415) 551-6226 or Lbury@sfoopera.com.

NAMED FUNDS

William Randolph Hearst Young Artists Fund
Francesca Deering Howe
Principal Artist Fund
Caroline H. Hume Music Director Fund
Burgess & Elizabeth Jamieson Fund
Pitch & Cathie Johnson Student Ticket Fund
The Diana Dollar Knowles
Fund for Emerging Artists
Edmund W. &
Jeannik Méquet Littlefield Fund
Bernard Osher Endowment Fund
Jordan Joseph Popkin Opera Outreach Fund
Madeleine H. Russell
Night at the Opera Fund
Thomas Tilton Production Fund
Phyllis C. Wattis Opera Fund
Phyllis C. Wattis Fund for New Productions
Phyllis C. Wattis Fund for the Opera Center
Phyllis C. Wattis Fund
for the Maintenance of the Opera House
Phyllis C. Wattis Opera Fund for Tickets
Patricia Yakutis Endowment Fund

LEADERSHIP CIRCLE

\$1,000,000 AND ABOVE

Norby Anderson
Dr. Ross Armstrong Estate
Andrew J. Bellotti*
Mr. & Mrs. William* K. Bowes, Jr.
Bette Jean Clute Estate
Columbia Foundation
Dr. & Mrs. William M. Coughran
Franklin C. Deters Estate
Jerome L. & Thao N. Dodson,
in honor of David Gockley
Ray* & Dagmar Dolby
Carol & Dixon Doll
Bertie Bialek Elliott
Jane Bernstein* & Bob Ellis
Mr. & Mrs. Noel Fenton
John A. & Cynthia Fry Gunn
Mr. & Mrs.* James Heagy
The William Randolph Hearst Foundation
The William & Flora Hewlett Foundation
Francesca Deering Howe Estate
The Hume Family
Dora Donner Ide Estate
Barbara K. Jackson
Burgess & Elizabeth Jamieson
Mr. & Mrs. C. Bradford Jeffries
Franklin & Catherine Johnson
Mr. Lawrence A. Kern
The Diana Dollar Knowles Trust
Norman T. Larson Estate
Jeannik Méquet Littlefield*
Lorry I. Lokey
Dr. Jesse F. Minnis, Jr. Estate
National Endowment for the Arts
Peggy & Boyce Nute
Bernard Osher Foundation
Jordan Joseph Popkin Opera Outreach Fund
In memory of Frank D. Stout
Lorna Talbot Estate
Dianne & Tad Taube
Mrs. Paul L. Wattis Estate
Diane B. Wilsey
Barbara A. Wolfe
Patricia Yakutis Estate
Anonymous (2)

COMPOSERS' CIRCLE

\$500,000-\$999,999

R. Joseph Berard Estate
Mai G. Coggin Estate
Mr. & Mrs. Reid W. Dennis
Lisa Erdberg & Dennis Gibbons
Francis Goldsmith Trust
Richard B. Gump Estate
Claramae Turner Hoffmann Estate
Sylvia & John Hughes
Susan & Eric Johnston
Karen J. Kubin
Mr. & Mrs. David Packard
Jefferson Peysner Estate
K. Hart Smith Estate
Harry J. Wagner Estate

LIBRETTISTS' CIRCLE

\$250,000-\$499,999

Carole B. Berg Estate
Anita Uhl Brothers Estate
Ms. Ginger Dostrow*
Phyllis Edwards Estate
Dr. Maurice Eliaser, Jr. Estate,
in memory of Stella & Maurice Eliaser
Roberta Empey Estate
Peter Fenton
Janet C. Griffiths*
Dr. Samuel C. Hughes Estate
James Irvine Foundation
in honor of Myron Du Bain
Thelma Marken*
Miss Vivienne E. Miller*
R. Earl Robinson Fund
Ruth C. Samson Estate
Claudia Stoop Estate
Earl H. Teass Trust
Dr.* & Mrs. John A. Zderic

CONDUCTORS' CIRCLE

\$100,000-\$249,999

Betty Basham*
Mr.* & Mrs. John M. Bryan
Chevron USA
Mrs. Sheldon Cooper Estate,
in memory of Robert Watt Miller
Vaterie & Paul Crane Dorfman
Ms. Leonie Darwin*
Mr. & Mrs. William H. Draper, III
Delia Fleishhacker Ehrlich Estate
Robert F. Ewing
Derek M. Fairman Estate
Charles D. Field Estate
R. Gwin Follis Foundation
William W. Godward
Mr. & Mrs. William Hamm III
Hewlett-Packard Company
Holmes Foundation
Bruce Hyman* & Simone Quarré
Hugh Keenan Estate
Donald Khulke Trust
Dr. Susan Kroll & Mr. Mark R. Kroll
Mr. David Lerma*
Evelyn Lorenz Estate
Mary Lorenz
Emily Prettyman Lowell Estate
Russell J. Mays 1994 Trust
Robert McAlpin Moore
Patrick McCabe
Alicia H. McEvoy Estate
Dr. Frank E. McLaughlin

Mrs. James K. McWilliams
Ralph R. Michaelis Estate
Karl & Kristen Mills
Lucile C. Monteagle Estate
Justin & Meaghan Moore
Barbara V. Morse Estate
Milton J. Mosk & Thomas Foutch
Mr. & Mrs. George Otto
Patric & Mary Powell
Ms. Karen Richardson & Mr. Jon Rubinstein
Dr. & Mrs. Richard Rigg
Keith W. & Marjorie J. Riley
Gerald B. Rosenstein*
Mr. James Ross*
Lurline B. Roth Charity Foundation
Ruth Sanderson Estate
Ilse Sauerwald Estate
James H. Schwabacher Estate
Eunice B. J. Senderman Estate
Prof. Kurt Servos Estate
Edward Meade Smith Estate
Mr. William R. Stensrud &
Ms. Suzanne Vaucher
Nellie D. Stephens Estate
Alice Vincilione
Carole Wagner Estate
Barbara M. Ward &
The Honorable Roy L. Wonder*
Whitney Warren Estate
Sylvia Stein Wright*
Karyl Lynn Kopelman Ziet
Anonymous

Patricia Peters*
Mary & Bill Poland
Janet L. Pynch Estate
James D. Robertson
Earl Robinson Estate
Mrs. William P. Roth
Violetta Sharpe Estate
Heidi Munzinger & John Shott
Syntex Corporation
Donald & Rachel Valentine
Carole Wagner Estate
Crown Zellerbach Foundation
Harold & Doris Zellerbach
Harold L. Zellerbach Estate
Anonymous

ARTISTS' CIRCLE

\$25,000-\$49,999

Evelyn Acitelli*
Dr. John Alden Fund
Carolee Anderson Estate
Fritzi Benesch*
Marjorie B. Bonthron Trust
George Bowles
Marion Zimmer Bradley Estate
Nancy W. Bridgwater Estate
Broadway-Hale Stores
Mrs. Harry F. Camp
Meyer M. Camp
Ms. Annette Campbell-White &
Dr. Ruediger Naumann-Etienne
Philip Carlson Estate
Dr. & Mrs. Herbert H. Dedo
Edward P. Eassa Trust
Mr. & Mrs. William C. Edwards
Sidney M. Ehrman Estate
David B. Felch Estate
Barbara Marie Fontaine Estate
Hilda Gard Trust
Frank Gerbode
Eleanor Guilford
Vija Hovgard
William S. & Vivienne Howe Estate
Mrs. Frederick Kohlenberg
Marion R. Kramer, M.D.*
Sheila & Thomas Larsen
Betty Ford Lingo—The Cerimon Fund
Edward Maker II Estate
Russell J. Matthias Estate
Diana L. McClure Estate
Naomi Maryann McHugh Estate
Teresa & Mark Medearis
Morris Trust
Louisette C. Murdoch Estate
Agda Eleonora Olson Estate
Pacific Lighting Corporation
Pacific Telesis
Christopher Page 1985 Trust
Deborah Pentz Trust
Mr. & Mrs. Louis A. Petri
Agnes D. Porter Estate
Retail Dry Goods Association of
San Francisco
Randall E. Reynoso & Martin Camsey
R.C. Samson Estate
Aloka Banerjee & Sanchita Banerjee Saxena,
in memory of Utpal Banerjee
Casey L. Scott
John L. Seaver*
Dr. A. Jess Shenson
Emmett G. Solomon
Lynda Spence

* deceased

ENDOWMENT FUND CONTINUED

Marvin Tanigawa*
Jonas Waxman*
Wells Fargo Bank
Zucchi Family Trust
Anonymous

MUSICIANS' CIRCLE \$10,000–\$24,999

Nerzig Apkarian Estate
Roy Backus Estate
Mr. J. P. Barger
Muriel C. Barnett Estate
V. Lorel Bergeron Estate
Helen Berggruen, for Five Arts Foundation
John L. Blake
Miss Louise Boyd Estate
Florence W. Bruce
Neil Buckley Estate
Roy Cadenasso Estate
Robert W. Cahill Estate
Lillian Miller Carlson Memorial Fund

Emanuela N. Catena Estate
Francis & Laine Chen
David Chierichetti Estate
Barbara Bruser & Richard Clark
Edward J. Clark
B. B. Cohen Estate
Mr. & Mrs. Warren J. Coughlin
Ruth Hiene Dahl Estate
Charles & Dorothy Davis
Helen Dennis Estate
Di Giorgio Foundation
Thelma Dry Estate
DWD Foundation
Elaine Eklund*
Richard J. Elkus
Richard Everett*
Michael Fagan
Richard Farley Estate
Mr. & Mrs. Charles D. Field
Tully M. Friedman
Robert Gallo
Mr. Arnold A. Grossman*

Lewis W. Hale Estate
Mrs. Griffith Henshaw
Mr. & Mrs. Reuben W. Hills
Milan Milton Holdorf Estate
David R. Hyman Estate
Henry J. Kaiser Family Foundation
William R. & Nancy Ely Kales
Ruth Kaufman Estate
Jesse Koshland
Grover Magnin Estate
Matson Navigation Company
Anne E. Matthew*
Mr. & Mrs. Fred Moller
Diane L. Morris
Kathleen Dale Oscarson
Thelma C. Owen Estate
Joseph E. Padula Estate
Marion Stuart Parker Estate
Kathleen R. Poer Estate
Ruth Prager Estate
Siegfried B. Puknat Estate
Mrs. John P. Renshaw

Marcia Robinson Estate
Alfred Sbarboro Estate
Dr. Robert R. Schmidt Estate
Carolyn Shaw
Mary Shoch
Jack D. Soldate Estate
Muriel McKeivitt Sonné
Peter S. Talea Estate
Mrs. F. J. Thomas Tilton
Sarah Tilton & Lawrence Low
Henry F. Trione
Tallant Tubbs Estate
Constance Tydeman
Mr. & Mrs. Willard Vernon
Mr. & Mrs. Brooks Walker, Jr.
Jonas Waxman Estate
Marie Welch West Estate
Mr. & Mrs. Harry Wetzel
Mr. & Mrs. Palmer Wheaton
James Wilson Estate
Anonymous

Institutional Giving

Allen Family Fund
Bank of America Charitable Foundation, Inc.
William K. Bowes, Jr. Foundation
Joyce & William Brantman Foundation
The Mervyn L. Brenner Foundation
Frank A. Campini Foundation
Carol Franc Buck Foundation
Charles Schwab & Co., Inc.
Louise M. Davies Foundation
Frances K. & Charles D. Field Foundation
The Charles D. & Frances K. Field Fund
Gap Foundation

The Ann and Gordon Getty Foundation
for the Arts
The John & Marcia Goldman Foundation
Lisa & Douglas Goldman Fund
Central National Gotesman Foundation
Grants for the Arts
Mimi & Peter Haas Fund
Walter & Elise Haas Fund
The William & Flora Hewlett Foundation
The William G. Irwin Charity Foundation
Jurika, Mills & Keifer—
Private Wealth Management

Kaiser Permanente
The Kelly Family Foundation
The Kingsley Foundation
The Diana Dollar Knowles Foundation
Koret Foundation
National Endowment for the Arts
OPERA America: Innovation Grants
The Oshay Family Foundation
Osterweis Capital Management, LLC
San Francisco Opera Guild
San Francisco Opera Guild/
East Bay Chapter

Debra R. Schoenberg, Esq.
Schoenberg Family Law Group, P.C.
State of California
Sundial Fund
Flora L. Thornton Foundation
U.S. Small Business Administration
Up In Smoke Foundation
Wells Fargo Foundation
Whitecross Foundation
Zellerbach Family Foundation

San Francisco Opera is grateful for the generosity of our
foundation and corporate supporters and government agencies.

Matching Gifts

AbbVie
American Online Giving Foundation, Inc.
Amgen
Autodesk
Bank of America
The Boeing Company
Bright Funds Foundation
Chevron

eBay Inc.
Franklin Templeton Investments
Freeport-Mcmoran Copper & Gold Inc
Gap Inc.
IBM
Johnson & Johnson
Robert Wood Johnson Foundation
Lawrence Livermore National Laboratory

Merck
Millipore Sigma
Pacific Gas & Electric Company
Salesforce
Starr Insurance Company
Texas Instruments
Thermo Fisher Scientific
Triton Container International, Inc.

Union Bank
United Way of the Bay Area
U.S. Bank
Wells Fargo
Anonymous

In-Kind Gifts

Accordant
Arnold & Porter Kaye Scholer LLP
Asero Insurance Services, Inc.
Ann Grogan
Tamara E. Hill

KDFC Radio
Lily Samii Collection
Seyfarth Shaw LLP
Jan Shrem & Maria Manetti Shrem
Mr. Rick Tayerle

tinyB chocolate
United Airlines
Anonymous

Pianos provided by
Piedmont Piano Company
Yamaha is the official piano of
San Francisco Opera

San Francisco Opera extends its gratitude to donors of matching and in-kind annual gifts
received between August 1, 2020 and March 31, 2022.

* deceased

Bel Canto Legacy Society



**BEL CANTO
SOCIETY**



Marilyn Horne,
Honorary Chairwoman

Legacy gifts, like including San Francisco Opera in your will, strengthen our long-term ability to create great opera performances and learning programs. We salute with appreciation those patrons who have made a legacy commitment to San Francisco Opera Association becoming Bel Canto Legacy Society members as of March 31, 2022. Please consider joining this extraordinary group. To learn more, please contact Legacy Giving Officer Andrew Maguire at (415) 551-6244 or amaguire@sfopera.com.

The Bel Canto Legacy Society members listed below have made legacy gift commitments to ensure San Francisco Opera's future and have made annual fund gifts between August 1, 2020 and March 31, 2022 in support of our present.

Norman Abramson & David Beery*
Kenneth & Barbara Adams
Dorrit Ahbel, M.D.
Paul B. Althouse
Drs. Kjerstin Irja & Benjamin Carl Anderson
David & Judith Preves Anderson
Robert C. Anderson
Elizabeth Avakian
Bobbi & Marty Bach
Zachary Baker
Deborah Banks & Randy Porter
Cantor Roslyn Barak
Marie L. Bartee
Michael Bassi & Christy Styer
Steve & Ina Bauman
Robert H. Beadle
Merte Becker
Ruth & Frank* Belvin
Trish Benedict
Jane Bernstein* & Bob Ellis
Dr. Barbara L. Bessey & Dr. Kevin J. Gilmartin*
Heide Betz
Phyllis B. Blair
Susan S. Blake & Joel Kaufmann
Linda Blondis
Claire & Jared Bobrow
Alison Boeckmann
Christopher & Renee Bowen
Jamie Nicol Bowlles
Malcolm H. Bowles
Randall Bowman
Jackson & Lisa Braider
Barbara & Robert Brandriff
Dr. & Mrs. Melvin C. Britton
Karen Broido
Scotty Brookie
Lynda L. Brothers
Mr.* & Mrs. John Maxwell Bryan
Karen L. Burtness Prak & Jan Willem L. Prak
Lisa Bury
Charles Bush & Calvin Lau
Richard Buth & James Schull
Marilyn & Michael* Cabak
Jack Calhoun
Frances Campra
Anne-Maree Cantwell, MD
James Carlson
Betty J. Carmack
Benedick Chai & Robert Nelson
Mark R. Chaitkin
Hella H. Cheitlin
Julia Frohlich Cherry
Maureen Clarke
Courtney Clarkson
Carlyn Clause & Alexander L. Brainerd
Mariel Claxton
Jean Cleverly & Frank Warner
Dr. Carolyn J. Cline
Lloyd* & Janet Cluff
Marie Collins
Mrs. Marion Moore Cope
Dr. & Mrs. William R. Crain
Valerie Crane Dorfman

Carl Croft-Steve Fletcher-Delwin Rimbey*
James Cross & Charles Antonen
George & Susan Crow
John & Lois Crowe
John Cullison & Diana Kissil
Douglas P. Cyr
Mr. Orville W. Dale
Mr. A. S. Damji
Mr. & Mrs. Peter W. Davis
Richard H. Davis, Ph.D.
Virginia Debs
Judith Deniz
Anita Jean Denz
Eric Dew
Maria E. Dichov
Paula Dieli & Michael Schubert
Jerome L. & Thao N. Dodson
Carol & Dixon Doll
Jeanne Dorward
Sarah Douglas & Marie Vitulli
Dr. Nancy Doyle & Dr. George L. Smith, Jr.*
Barbara J. Dwyer
John* & Dimitra Efstathiou
Ludmila & Peter Eggleton
Gretchen Elliott
Barbara & Ed Eschbach
Rod* & Ingrid Evans
Phyllis M. Faber
Michael H. Fahey
Dr. & Mrs. Robert B. Fenwick
Jessena Finn
Cheryl Fippen & Mary True
Jack & Marsha Firestone
Candace Fitzgerald
Lucille V. Fjoslien
Ms. Kristina Flanagan
Mary & Tom Foote
Barbara Jean Fopp
David F. Freedman
Barbara & William* Friede
Joseph & Antonia Friedman
K Gabrielson
Ms. Ching-Ching Ganley
Keith & Priscilla Geeslin
Kurt Tristan Geselbracht &
Francisco Guevara
Mr. & Mrs.* Gordon P. Getty
Dennis Gibbons & Lisa Erdberg
lone Gille
Ann & Daniel Girard
Jane Gitschier
David Gockley & Linda Kemper
Don & MaryAnn Graulich
Wanda Lee Graves & Stephen Duscha
Anne Patricia Gray
Geoffrey & Marcia Green
Zane O. Gresham & Carole J. Robinson
Ursula Grunfeld
John A. & Cynthia Fry Gunn
Michael Carrillo Hall
Ms. Laila Halsteen
Peter & Harriet Hanauer
Hunter Pittenger Harris

Michael A. Harrison & Susan Graham Harrison
Jane & David Hartley
Fred Hartwick
Mr. & Mrs.* James A. Heagy
Lisa A. Heilman-Cozzallo
Mary & Craig Hendersson
John S. Higgins, Jr.
Lawrence & Terry Hill
Peggy Hill
Ian Hinchliffe
Brian & Rene Hollins
Dr. Michael Horn
Wilma S. Horwitz
Sally V. Houston
Leslie & George Hume
Ms. Margaret C. Hutchins
Libby Ingalls
Marsha Irwin
Donald & Jacqueline Jacobberger
Robin & Ginny Jaquith
Mr. & Mrs.* C. Bradford Jeffries
Dr. Devorah Joseph,
in memory of Irving Joseph
Bradley & Susan Justice
Candace Zander Kahn
Barbara Karn
Elizabeth Karnazes
Jeffrey & Anne Marie Katz
Jeannie Kaufman
Suzan Kaufmann
Dr. Phyllis A. Kempner & Dr. David D. Stein
Lawrence A. Kern
Nelda Kilguss
Sally Lane Kirby
Linda & Robert Klett
Laura M. Kozel
Christine Stevens Kradjian
Ms. Barbara Kral
Nancy Ann Kraus
Charles C. Kredensor & Frederic S. Saunders
Karen J. Kubin
Joan Kwansa
Regina Lackner
Judith Lamberti M.D.
Randall E. Laroche & David G. Laudon
Beverly & Richard Lavine
Dr. & Mrs. John Lavorgna
Mary Lemmon
Marcia Lowell Leonhardt
Cliff Leventhal,
in memory of Arlene Leventhal
Frank & Ildiko Lewis
Mr. J. Stoner Lichty, Jr. & Darryl L. Raszl, M.D.
Lawrence & Silvia Lin
Lisa P. Lindelef
Bernice Gucker Lindstrom
Shirley & Hersch Loomis
Nathaniel Lopez & Jerry Orecchia*
Sylvia & Paul Lorton Jr.
George F. Lucas & Thomas Rothgiesser
Dr. & Mrs. Laurence R. Lyons
Betty Maddux, in memory of Edward Koester
Andrew F. Maguire

Cynthia & John Major
Robert G. Manette
Peter Mansfield
Deborah Marion, Tax CPA, EA
Evelyn S. Martinez
Marilyn Mathers
Eileen McCauley
Florence & William McConnell
Donald L. McGee
Michael McGinley
Dr. Marguerite McInnes
Ellen & Paul McKaskle
Linda M. McKay
Elaine McKinley & Kit Durgin
Ms. Marilyn McMillan
The McMurtry Family
Ronald & Judith McWilliams
H. Craig Melchert
Robert Messick
Mr. & Mrs. Donald Michener
Christine Miller & Gary Glaser
Diane Compagno Miller
George P. Miller* & Walter G. Zimmerman, Jr.
Dr. Judy C. Miner
John Minnich
Bill & Susan Mirbach
D. G. Mitchell
Cathy & Howard Moreland
Andrew Morgan & Danny Richard
William O. & Susan* W. Morris
Milton Mosk* & Thomas Foutch
Kathleen Much
Nancy S. Mueller
Manfred K. Mundelius
Heidi Munzinger
Majbritt Murdock
Mrs. John* H. Musey
Marilyn & David Nasatir
Howard Neckel
Theresa Nelson & Barney Smits
Kenneth J. Ness
Paul Nordine
Norman* & Hillevi Null
Steven Oakey & Brent McGee
Ms. Jan Ogren & Mr. Dean Watson
Mr. David Oldroyd
Brian Olson
Mr. & Mrs. Julian E. Orr
Kathleen Dale Oscarson
Lise Deschamps Ostwald
Father David F. Pace
Robert E.* & Jeraldine M. Palazzi
Barbara H. Paley
Ms. Iris Parris
Carol Potter Peckham
Neil & Elsa Pering
Jess G. Perry
Dame Donna Petersen
Allen & Joyce Phipps
John* & Maria* Pitcairn
Roger & Deborah* Potash
Patric & Mary Powell
Jeanette M. Prato

* deceased

BEL CANTO LEGACY SOCIETY CONTINUED

Janet & Michael Quartaroli
Ruth Quigley
Cynthia & Terry Ramseyer
Alan & Nancy Raznick
Glenn H. Reid
Keith W. & Marjorie Riley
Richard* & Jean Ringe
Kathryn E. Ringgold
Dr. Andrew Rombakis
Deborah Romer & William Tucker
Fran Rominger
Arthur S. & Keiko Kiyuna Roosa
Barbara J. Ross
Elizabeth Boardman Ross
Paul L. Rowe & R. Michael Sereno
Mr. John E. Ruden
Bob & Terri Ryan
Carol* & Jordan Sachs
Mr. Jeffrey Sant

Mr. Felipe R. Santiago & Mr. Barry T. Joseph
Michael & Gini Savage
Dorothy R. Saxe
Daryl A. Schilling
Betsey Schneider
Hanne Schultz
Thea Lou Seese
Sigmund Seigel & Karen Topp
Lorenzo Severino
Gary & Dana Shapiro
James & Connie Shapiro
Peter & Helen Sheaff
Ruth A. Short
John Shott
Paul J. & Sheri Siegel
Donna Silverberg
Ilia & Timothy C. Smith
Pamela D. Smith
Stephen Smoliar & Linda Dembo

Kenneth & Joanne Snow
Steven Souza & Therese Souza
Robert L. Speer & John Wong
Gail Andersen Stark
Eric Stevens
Howard & Ruth Strassner
Merna Strassner
Terri Stuart
Amy Tan & Louis De Mattei
Bob Tandler & Valli Benesc
Dianne & Tad Taube
Barbara L. Traisman
Ricardo D. Trimillos
Mr. & Mrs. James S. Tunnell
Mrs. Misty W. Tyree
Yvonne Upsher
Paul E. van Dyk
Soo & Raj Venkatesan
Virginia E. Vida

Albert J. Vizinho
Eunice L. Vogel
Dr. Bradford W. Wade & Dr. Linda K. Riebel
Barbara M. Ward
Hon. James L. Warren (Ret.)
Rosalie V. Weaver
Ronald & Emely Weissman
Daphne & Stuart Wells
Mr. Thomas D. Wickens*
Ann L. Williamson
Sheila M. Wishek
Ms. Virginia Wong
S. Shariq Yusufzai & Brian E. James
Heather A. Young
William T. Zaumen
Dr.* & Mrs. John A. Zderic
Stephen & Connie Zilles
Anne Zucchi
Anonymous (63)

We recognize with heartfelt gratitude the following Bel Canto Legacy Society members for their passion for San Francisco Opera expressed through their legacy gift commitments.

Elie Abi-Jaoude
Mr. Carlos R. Alas, Jr. & Mr. Philip Beckerman
Ms. Karin Albright
Sophie & Ted Aldrich
Anthony J. Alfidi
H. Loren Allen
Robin Lee Allen
Ms. Sheila Ash
Elizabeth Lawler Ashley
Margot Shinnamon Bach
M. L. Baird, in memory of Travis & Marion Baird
Martha Baker
David & Christine* Balabanian
Elizabeth Barlow & Stephen McClellan
Beata E. Bartholomay
Milada Belaya
Robert Henry Bellamy
Pascal J. F. Belloncle
Dawne Bernhardt
Shannyn Besson

Jo Ann Biasotti & David T. Crowder
Betty Bispo
Drs. Seymour* & Sylvia Boorstein
Christine M. Boulanger, MD
Ms. Agnes Chen Brown
Donald Buhman & C. Wray Humphrey
Ralph & Clairelee Leiser Bulkeley
James R. Burch
John D. Burke
Roger Busse & Oscar Celli*
Mrs. James P. Butler
Robert* & Joan* Cahen
Gillian Clark
Robertta Colin
Tony & SueAnn Converse
Mr. & Mrs. Ransom S. Cook
Dewayne Cornelious
William B. Cornfield
Susan Costello
Jennifer Cowan

Doug & Vivian Crisman
Camille Crittenden
David Dall
Anne Dauer
Cornelia Y. de Schepper
Martha Debs
Ulric & Glenda Dennis
Ms. Jackie Deskin
Stephen Ringland Drewes
Pat Dubrow
Alan F. Egan, J.P.
Joseph Ehrman III
Stephen Eimer & Kevin Ann Cartwright
Christine M. Englund
Patricia M. Evans
Robert F. Ewing
Martha J. Foltz
Parley Gagne
Gregory S. Garbin, M.D. & Kenneth J. Denhard
Sheilah Purcell Garcia

Dewey Garrett
Arlene & Doug Giancoli
John S. Gilmor
Dr. Elizabeth Green-Sah
Ms. Julie Green
Roger W. Green
Claude & Nina* Gruen
Yvette* & John G. Gurley
Fran Hall
Kristina K. Hall
Mrs. Janine A. Hawkins
Donald A. Hermann
Robert W. Hofer
Kenneth L. Holford
Marilyn Horne
Margaret E. Hoyt
Linda Humber
Marian Huntoon
William N. Jackson
Yorke* & Jacqueline Jacobson



KRISTEN LOKEN

Opera Star

Meet Marguerite M. McInnes, M.S., Ph.D., linguist, and arts enthusiast. She cheerfully proclaims her more than thirty-year love affair with San Francisco Opera.

For Marguerite, the entire experience of attending a performance is filled with intense joy and delight. She never tires of taking in the total majesty of the War Memorial Opera House with its beautifully crafted ceilings and decorative walls. When in the foyer, she describes herself as being transported into a different world.

And as for the performances themselves, she feels they are always moving and magnificent. “Some of my favorite memories of past productions include *The Ring*, *Tristan and Isolde*, and *The Marriage of Figaro*. I can’t count how many times I leapt to my feet and joined in the final applause!”

“I feel very honored to now be a part of the Bel Canto Legacy Society. It gives me a great deal of happiness to know that I will be able to pass on to future generations the extraordinary experiences I have enjoyed for so many years.” To learn more about Legacy Giving at San Francisco Opera, contact Andrew Maguire, Legacy Giving Officer, at (415) 551-6244 or amaguire@sfoopera.com.

* deceased

BEL CANTO LEGACY SOCIETY CONTINUED

John* & Nancy Jalonen
Ms. Christine Jarc
Bruce M. Jewett
Mac & Mary Jordan
Sally Jordan
Joan Juster
Dick* & Sherry Karrenbrock
Ms. Eiko Kikawada
Leonard F. Klosinski
Edson K. Kong, Esq.
Herbert* & Barbara Kreissler
Aman I. Kumar
Michael L. Kurt
Judy & Donald Langley
William P. Langley
Olive Lawton
Samuel Leask
Mr. Leslie Wayne Lee
Paul E. LeMat M.D.
Mr. George B. Lewis
Elizabeth Lim
Donald R. Lipp
Allan M. Lluch
John Lockley* & Marti Lochridge
Maurice E. Loomis
Rita & Nicola Luisotti
Jackie & Art Mancini
Joseph Marino, Jr.
David Marsten
James S. Mattingly & Paul Quintilian
James McCarthy
John G. McGehee
Anne* & Malcolm McHenry
Giselle McKellar
Bill Medigovich
Kerrin Knudtsen Meis
Charlene Merckens
Edward Merrick
George M. Miller
J. Sanford Miller
Birgit & Eitan Milstein
Ms. Camille Morishige
Andrew Morris

Lorenzo Murguia, M.D.
Vija Hovgard Nadai
H. Andrea Neves, Ph.D., H.L.D.
Roselee Nichols
Leif Fredebo Nielsen
John O. Nigh
Mary L. Nilan
Dante Noto
Commodore & Mrs. K.R. Orcutt
Brenda Osborne
Thomas Pajak
Anette Penner
David & Gail Perin
Cinda & Spence* Perry
Mandala Pham
Michael Raddie
M.A. Reybear Trust
Marie R. Rhein
Jennifer Richardson
Dr. & Mrs. C. Stewart Ritchie
Margaret Ropchan
Dr. & Mrs. Walter Rubenstein
Karl Ruppenthal* & Jo Maxon
Louise A. Russell
Richard Russell
Philip Mark Ryan
Debra Schoenberg
Harold E. Segelstad
Marilyn G. Seiberling
Cynthia B. Selfridge
Christine Selle
Ms. Deborah Sharpe
Mrs. Carter Parrish Sherlin
Jim & Mai Shields
Robert Shultz
Natalie O. Shuttleworth
Ms. Joan M. Silva
Mr. Kirby Slate* & Mrs. Frances Slate
Cynthia L. Slezak
Dr. Lorraine E. Smith
The Honorable & Mrs.* Wm. D. Stein
Blossom F. Strong
Dr. Jerome D.* & Mary K. Swalen

Charo Switalski & Paul Eisenman
Tom Taffel & Bill Repp
Robin Donald Taylor
Jack E. Teeters
Dr. Sam Thal
Ms. Carol J. Tomlinson
Maxine Trost
Michael E. Tully
Mr.* & Mrs. Paul A. Tuttle
Martin Eric Vahur
Gloria Valair
Mark Vallarino
Mr. & Mrs. Willard E. Vernon
John E. Vinton & Richard Miller
Garry Waba
Cmdr.* & Mrs. Homer Wallin
Ms. Lola Watson

Mr. & Mrs. William C. Webster
Mitzie Naff Weiner
Maurice & Gale Weir
Janet Gray Welter
Josephine P. Wiik, R.N.
Michelle Wilcox & Rob Kuhling
Miles* & Virginia Willard
Stanley M. Yantis, M.D.
Joan F. Yates
Ms. Nancy Yee
Dr. & Mrs. Robert Yoerg
Joan Zawaski* & Rona Siegel
Mr.* & Mrs. Stephen A. Zellerbach
Karyl Lynn Kopelman Zietz
Diane* & Michael ZumBrunnen
Anonymous (55)

LEGACY GIFTS RECEIVED

August 1, 2020 through March 31, 2022

Evelyn Acitelli
Brigitte Amann
Marion Zimmer Bradley
Cabaniss Memorial Fund
Arnold & Trudy Duncan
Michael Erik Fredrickson
Jack & Carroll Gardner
Nancy G. Geller
Doris W. Grau
Janet C. Griffiths
Arnold A. Grossman Fund
Eleanor Guilford
Richard B. Gump
Ian O. Huebsch
Mrs. Mary Jopé
Mary Kane
Marion R. Kramer, M.D.
Barbara Lane

Willis J. Larkin
Norman T. Larson
David M. Lerma
Thelma Marken
Grace McCague
Vivienne E. Miller
Peter Musto
Julia Nash
Sheldeen Germaine Osborne
Thomas R. Ranweiler
Alan & Alice Sklar
Chalmers Smith
Margaret C. Sommer
Natalie Stern
Marvin C. Tanigawa
Gerhard P. Woelke
Anonymous (3)

IN MEMORY

San Francisco Opera extends its sincere condolences to the family and friends of the following Bel Canto Legacy Society members who have recently passed.

We are forever grateful for their visionary philanthropy.

Frances Y. Austin
Lando Baldocchi
Dr. Alexander Cross
Dr. Barry E. Handon
Mr. Charles D. Mann
Lucinda Merrill
Wanda Nervi
Maria Pitcairn
Kenneth Sanson
Pearl Anne Seipp
Lewis J. Silvers, Jr.
Fran Stancavage
Morris Woolfson
Sylvia Stein Wright

* deceased

Merola Opera Program

Merola Opera Program is dedicated to the development of the finest young operatic talent into professional artists of the highest caliber. Merola operates in close collaboration with San Francisco Opera but is an independent nonprofit organization, responsible for its own fundraising. Graduates of the Merola Opera Program include Ailyn Pérez, Patricia Racette, Nadine Sierra, Elza van den Heever, Carol Vaness, Deborah Voigt, Joyce DiDonato, Susan Graham, Dolora Zajick, Brian Jagde, Stuart Skelton, Rolando Villazón, Thomas Hampson, Quinn Kelsey, Lucas Meachem, and Patrick Summers. Merola is the future of opera. Please visit us at merola.org.

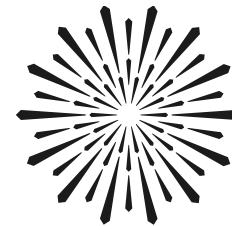

MEROLA
OPERA PROGRAM

BOARD OF DIRECTORS

OFFICERS

Patrick Wilken, *Chairman*
Barbara Bruser Clark, *President*
Carlyn Clause,
Immediate Past President
Jayne C. Davis,
Vice Chairman
Dr. James Cross,
Vice President
Ruth Uchimura,
Vice President
Christopher Wiseman,
Vice President
Robert B. Jacoby, *Treasurer*
Jeanne Dorward, *Secretary*

PAST PRESIDENTS

Mrs. Starr Bruce
(1957–1962)
James H. Schwabacher
(1962–1991)
Dr. A. Jess Shenson
(1991–1995)
Jayne Davis (1995–1999)
Rusty Rolland (1999–2003)
David S. Hugle (2003–2007)
Patrick Wilken (2007–2011)
Donna L. Blacker (2011–2015)
Carlyn Clause (2015–2019)

DIRECTORS

Robert H. Beadle
Adam Arthur Bier
Jennifer Brahm
Camille Chan
Michael Colbruno
The Hon. Marie Bertillion Collins
George Crow
Michael Darnaud
Ileana Facchini
Beatrice Gomory
Mary Henderson
Sylvia R. Lindsey
Scott R. Lord
Lindsay MacDermid
Dr. Myron Marx
Donald L. McGee

Robert B. Mison
Carlos Penikis
Dr. Pamela Zell Rigg
Dr. David D. Stein
Carol A. Weitz
Susan York
Dennis Zhang
Stephen Zilles

EMERITUS DIRECTORS

Mary Sue Bizzarri
Donna L. Blacker
Peggy Dennis
David Hugle
Dr. Joan B. Kelly
Blanche Germain Streeter
Anita Weissberg

ADMINISTRATION

Jean Kellogg, *Executive Director*
Tracy Grant, *Director of Institutional & Individual Giving*
Nancy Petrisko, *Director of Advancement*
Ruben B. Pimentel, Jr., *Director of Marketing & Communications*
Mark Shattuck, *Director of Finance & Administration*
Lauren Hewitt, *Artists' Services Manager*
Amy Kessler, *Patron Relations Manager*
Hilda Li, *Marketing & Development Assistant*
Carla Befera, *Public Relations Communications Consultant*
Cindy Ho, *Bookkeeper*

SAN FRANCISCO OPERA CENTER STAFF

Carrie-Ann Matheson, *Artistic Director*
Markus Beam, *General Manager*
Micaela Nerguizian, *Opera Center Coordinator*
Kathy Rose, *Production Manager*

We extend our sincere appreciation to all donors and acknowledge the following individuals, foundations, and corporations for their generous gifts totaling \$1,000 or more made between October 1, 2021 and April 15, 2022, in support of the Merola Opera Program. For more information about supporting the Merola Opera Program, please contact **(415) 936-2324**, email info@merola.org, or visit our website at merola.org.

\$50,000–\$99,999

FOUNDATIONS

Crankstart
Frances K. & Charles D. Field
Foundation

CORPORATE

Amazon

\$25,000–\$49,999

FOUNDATIONS

Eloise Bouye Foundation
The Bernard Osher Foundation

GOVERNMENT

Grants for the Arts
National Endowment for the Arts

INDIVIDUALS

Mrs. Annina R. Demmon
Ms. Amy Roth & Mr. Robert Epstein
Bernice Lindstrom
Leslys Vedder,
in memory of
James Forrest Vedder
Diane B. Wilsey

\$15,000–\$24,999

INDIVIDUALS

In memory of
Cameron Waterman III
Donna Blacker
George & Susan Crow
Peter & Jayne Davis
Stephen Duscha &
Wanda Lee Graves
John & Cynthia Fry Gunn

\$10,000–\$14,999

FOUNDATIONS

Il Cenacolo Italian Cultural Club
The Henry W. & Nettie Robinson
Foundation
Sack Family Fund

INDIVIDUALS

Darla & Richard Bastoni
Jennifer & Chris Brahm
Barbara Bruser & Richard Clark
Margareta & Staffan Encrantz
Joseph H. Harris Jr.,
in memory of
Joseph H. Harris &
Margaret A. Harris
Mr. David Hugle & Mr. Haggai Niv
Franklin & Catherine Johnson
Mr. John Lee
Scott & Susan Lord
Jean & Lindsay MacDermid
Mr. Paul D. Nordine
Dr. & Mrs. W. Conrad Sweeting
Bruce & Fran Walker
Valerie Wheat

\$5,000–\$9,999

INDIVIDUALS

Norby Anderson
James Scott Bays
Maureen Clarke
Janet Cluff
The Hon. Marie Bertillion Collins &
Mr. Leonard Collins
Dr. & Mrs. William R. Crain
Drs. John & Lois Crowe
Arienne Dar
Tim Dattels & Kristine Johnson
Mr. Milton Mosk & Mr. Thomas
Foutch
Miss Ursula Grunfeld
James Heagy,
in memory of Janey Heagy
Mary & Craig Henderson
Dr. & Mrs. John Lavorgna
Eve & Niall Lynch
Midge & Shireen Mansouri
Ellen & Paul McKaskle
James R. Meehan
Mr. Glenn H. Reid
Drs. Richard & Pamela Rigg

Bob & Terri Ryan
Mr. Paul Sack
Dr. David D. Stein &
Dr. Phyllis A. Kempner
Moya Verzhbinsky
Susan York
Mrs. John A. Zderic
Stephen & Connie Zilles

\$2,500–\$4,999

FOUNDATIONS

William Karl Schwarze Trust

INDIVIDUALS

Ms. Langley Brandt
Carlyn Clause &
Alexander L. Brainerd
Mr. Hugh J. Coughlin
Mrs. Denise Cutler
Michael Darnaud & Jodi Klein
Ms. Jeanne Dorward
Roberta & Mark Emerson
John L. Garfinkle
Beatrice & Paul Gomory
Michael A. Harrison &
Susan Graham Harrison
Mr. Robert Jacoby
Drs. Joan B. & James Kelly
Karen J. Kubin
Kathe & Ben Lange
Miss Renee O. Leap
Ms. Sylvia R. Lindsey
Betty Maddux
Mr. & Mrs. Daniel J. Mardesich
Mr. Donald L. McGee
David Miller
Mr. Robert B. Mison
Cathy & Howard Moreland
Anne L. Morton
Mrs. Pamela Murdock
Scott & Andrea Nagelson
Carlos Penikis
Jack & Betty Schafer
Miss Dorothy Schimke

Mr. Steven Shladover
Dr. Eliana Thacher &
Mr. Hugh Thacher
Ruth Uchimura
Mrs. Carol A. Weitz
Mr. Patrick Wilken &
Mr. David Dickson
Ms. Faye Wilson
Yermack Family Fund
Mr. & Mrs. A. Lee Zeigler
Mr. Dennis Zhang

\$1,000–\$2,499

FOUNDATIONS

Joyce & William Brantman
Foundation
Consulate General of the
People's Republic of China
in San Francisco
San Francisco Opera Guild
East Bay Chapter
San Francisco Opera Guild
Marin Chapter
San Francisco Opera Guild
San Jose Chapter

INDIVIDUALS

Robert H. Beadle
Adam Arthur Bier & Rachel Bier Lem
Maurice & Mary Sue Bizzarri
Ms. Lucia Bogatay
Karen Broido
Dr. & Mrs. Melvin Cheitlin
Charles & Janet Chiang
Mr. Terence Chu
Valerie Crane Dorfman
Dr. James Cross &
Mr. Charles Antonen
Deidra & Robert Crow
Sharon Daniels
Dr. Philip & Mrs. Elayne Dauber
Mr. & Mrs. James F. Dean
Mr. Peter Felleman
Barbara B. Friede

Ms. Theresa Hallinan
Mr. Fred Hartwick
Wilma Horwitz
Ms. Andrea G. Julian
Mr. Michael H. Kalkstein &
Ms. Susan English
Mrs. Jeannie Kaufman
Ms. Eiko Kikawada
Ms. Nelda Kilguss
Mr. Sven Kjaesgaard
Joan Shelbourne Kwansa
Mr. Roy Levin & Ms. Jan Thomson
Mark Lewis
Mrs. Nancy Donnell Lilly
Deborah Marion, Tax CPA, EA
Myron Marx & Cora Yang
Mr. & Mrs. J. Patterson McBaine
John & Tessa Melvin
D. G. Mitchell
James A. Noe III
Mr. & Mrs. Boyce Nute
Ms. Susan K. Prather
Ms. Merrill Randol
Dr. Andrew Rombakis
Ms. Kathleen Rydar
Carl Schaper
Mr. & Mrs. Michael D. Schroeder
Gary & Dana Shapiro
Ms. Jean Shuler
David L. & Barbara G. Sloss
Ms. Blanche Germain Streeter
Roselyne Chroman Swig
Mr. Kimberly M. Webb &
Mr. Richard R. Rossi
Ms. Ann L. Williamson
Mr. Christopher E. Wiseman &
Mr. Eric W. Sleight
Ms. Shirley Woo &
Mr. David Rosenfeld

IN-KIND DONORS

Norby Anderson
Bay Area Graphics

Maurice and Mary Sue Bizzarri
Jennifer and Chris Brahm

Suzanne Gelber &
David Rinaldo

Christian Hardy with Culinary
Excellence Catering

Hinman & Carmichael LLP
Drs. Richard and Pamela Rigg

Step By Step c/o Nancy Chin
Carol A. Weitz

CORPORATE MATCHING GIFT DONORS

Google • Robert Half International Accountemps • Union Bank of California

MEROLA LEGACY SOCIETY

The Merola Legacy Society honors those who have included Merola Opera Program in their will, trust, or other estate plans. For more information on how you can support Merola Opera Program through your estate planning, please call **(415) 936-2321**.

Anonymous	Mary & Tom Foote	Mrs. Barbara Graham Kreissler	Louise A. Russell
Ken & Barbara Adams	Mr. Thomas E. Foutch	Joan Shelbourne Kwansa	Kenneth Ruta
Mr. & Mrs. David Anderson	Mario Fracchia	Olive Lawton	Bob & Terri Ryan
Kathleen H. Barr	Barbara B. Friede	John Lee	Jeannie Sack & Jordan Sachs
Mr. James Bays	Joseph & Antonia Friedman	Ms. Marcia Leonhardt	Debra R. Schoenberg
Robert H. Beadle	Magda Gabali	Bernice Lindstrom	Ms. Marilyn G. Seiberling
Maurice & Mary Sue Bizzarri	Mr. John Garfinkle	Jean & Lindsay MacDermid	Jean A. Sherlin
Donna Blacker	Ms. Pamela George	Betty Maddux	Natalie O. Shuttleworth
Mr. & Mrs. Christopher Bowen	Elaine Gerstler & Booker Holtton	Mr. & Mrs. Daniel J. Mardesich	David L. & Barbara G. Sloss
Mr. Donald Buhman & Mr. Wray Humphrey	Mrs. Rolf Gille	Myron Marx & Cora Yang	Ms. Sue Sommer
Russell P. Chappell	Diana Lum & Dave Gomberg	Ms. Denise E. Mauldin	Nancy Soper
Donna Chazen	Beatrice & Paul Gomory	Chris McCrum	Dr. David D. Stein & Dr. Phyllis A. Kempner
Ms. Agnes Chen Brown	Ms. Tracy Grant & Ms. Mélanie Grant	Bill Medigovich	Ms. Blanche Germain Streeter
Maureen Clarke	Ursula Grunfeld	Ms. Christine Miller & Mr. Gary Glaser	Dr. Sam Thal
Carlyn Clause & Alexander L. Brainerd	Dr. & Mrs. John G. Gurley	Mr. Robert B. Mison	Miss Carol Tomlinson
Mr. Michael Colbruno	Mr. James Heagy	D. G. Mitchell	Mr. & Mrs. James S. Tunnell
Jose Maria Condemi	Mr. David Hugle & Mr. Haggai Niv	Cathy & Howard Moreland	Mr. & Mrs. Herman Victor
Dr. James Cross & Mr. Charles Antonen	Ms. Marian Huntoon	Ms. Camille Morishige	Mr. Albert J. Vizinho
Mr. & Mrs. George L. Crow Jr.	Dagmar L. Jamison	Thelma Morris	Doug & Dawn Von Qualen
Mr. Gerald F. Currier & Mr. Cleveland M. Smith	Joanie Juster	Albert L. Mosher	Ms. Gladys Wagman
Peter & Jayne Davis	Mrs. Jeannie Kaufman	Mr. & Mrs. Michael A. O'Hanlon	Bruce & Fran Walker
Mr. & Mrs. James F. Dean	Ms. Jean Kellogg & Mr. Henry Tang	Brenda Osborne	Mrs. Barbara Wanvig
Mr. Cesar L. De Joya, Jr.	Drs. Joan B. & James Kelly	Doris I. Panzer	Mr. Kimberly M. Webb & Mr. Richard R. Rossi
Ms. Evamarie Doering & Mr. Robert Munday	Eiko Kikawada	Frances Quittel	Mr. Patrick Wilken
Mr. Stephen Drewes	Ms. Ludmila Kisseleva-Eggleton & Mr. Peter Eggleton	Mr. Glenn H. Reid	Ms. Ann L. Williamson
Mr. & Mrs. Vernon Dwelly	Ken Kolby	Mr. Robert Robertson	Ms. Heather Young
Dr. Ranveig N. Elvebakk & Mr. Thomas Farren	Ms. Barbara F. Kral	Dr. Andrew Rombakis	Mrs. John A. Zderic
Roberta & Mark Emerson		Peter & Bettina Rosenblatt	Mr. & Mrs. Stephen Zilles

TRIBUTES

Merola Opera Program wishes to express its sincere appreciation to all donors who have made memorial and honorary donations between October 1, 2021 and May 1, 2022.

IN MEMORY OF	Alexander D. Cross	Virginia Reyna	IN HONOR OF	Sheri Greenawald	Sylvia Lindsey	Carol Weitz
Brian Asawa	Joseph H. Harris and	Henry W. Robinson and	Hugh Coughlin	Dale Hill	Bernice Lindstrom	Patrick Wilken
Zheng Cao	Margaret A. Harris	Nettie Robinson	Frances Escobar-Hosoya	Jean Kellogg	Nancy Petrisko	

MEROLA OPERA PROGRAM ENDOWMENT

The Merola Opera Program acknowledges with thanks those groups and individuals who have established or support the following endowment funds, which provide lasting tributes and generate continual support for developing the artists of the future.

Kurt Herbert Adler—Merola Endowment Fund	Nicholas & Mary Ann Gannam Endowment Fund	Albert L. Mosher & John E. McCormick AIDS Memorial Fund
Amici di Merola Fund	L. Henry Garland Memorial Fund	Vija Hogvard Nadai Endowment Fund
The Anthony I. Balestrieri Endowment Fund	John L. Garfinkle	Verna Osborne Fund
Richard J. Bartlett Memorial Fund	Al Garren Fund	The Bernard Osher Foundation Career Grant Endowment
Jean E. Bennett, Jr. Fund	Richard & Rhoda Goldman Study Grant Support Fund	Mary A. Powell Career Grant Fund
Blair Scholarship Fund	Donna Lee Grassman Memorial Fund	In Honor of Leontyne Price Endowment Fund
John S. Brooks Memorial Fund	Gary Griffith Memorial Endowment Fund	Rusty & Mike Rolland Fund
Florence Bruce Fund	Gropper Memorial Fund	Charles Rolle, M.D. Endowment Fund
Bruser Family Fund	Anneliese Gruenberg-Bremer Fund	Marie Louise Rosenberg Memorial Endowment Fund
Carlton F. Bryan Fund	Otto Guth Fund	Gerald B. Rosenstein Fund
Betty Cable Fund	Mark Haffner Apprentice Coach Fund	Mary Roy Fund
Annette Campbell-White, in honor of Zheng Cao	In Memory of James T. Heavey Fund	Schick Memorial Fund
Zheng Cao Opera Fund	Elaine Henderson Endowment Fund	James H. Schwabacher, Jr. Fund
Cooper Endowment Fund	David S. Hugle & Haggai Niv Endowment Fund	The Shenson Family Fund
Darwin Memorial Fund	The Jacobs Family Trust	Richard Strauss Endowment Fund
Reid & Peggy Dennis Endowment Fund	Franklin & Catherine Johnson	Margery Tede Endowment Fund
Grace A. Diem & Alice E. Siemens Endowment Fund	In Memory of Peter G. Kavantjas Endowment Fund	Blanche Thebom Trust Fund
Oreste J. di Muro Endowment Fund	Drs. Phyllis A. Kempner & David D. Stein Endowment Fund	Dickson Titus III Fund
In Memory of Jean Donnell Fund	Leona Gordon Lowin Memorial Fund	Alma Brooks Walker Memorial Fund
The Philip L. Eaton Endowment Fund	Lotfi Mansouri Apprentice Director Fund	Bruce Walker & the Chisholm Foundation, in honor of Leontyne Price
Querita Eybel Endowment Fund	Sandra McCabe Fund	Frank W. & Matilda O. Weymouth Living Trust Fund
Mr. & Mrs. A. Barlow Ferguson Endowment Fund	Meltzer Family Memorial Fund	
Thomas Foutch	Merola Members Endowment Fund	
I. P. Patrick Gallagher Fund	The Vivienne E. Miller Scholarship Fund	

The Merola Opera Program also extends its most sincere appreciation to all those contributors who helped meet our annual income needs through gifts of \$1 to \$999.

San Francisco Opera Guild



**SAN FRANCISCO
OPERA GUILD**

LEADERSHIP AND STAFF

OFFICERS

Maryam Muduroglu, *President*
Victoria Weatherford, *Vice President, Administration*
Juanita Kizor, *Vice President, Associates*
Peggy Hill, *Vice President, Chapters*
Benjamin Osgood, *Vice President, Community Outreach*
Lauren Erickson, *Vice President, Development*
Sylvia Russell, *Vice President, Education*
Kathy Huber, *Vice President, Fundraising*
Sigrun Graeff, *Vice President, Marketing*
Ina Stangenes, *Secretary*
Claire Fluhr, *Treasurer*
Francesca Amann, *Director at Large*
Afie Royo, *Education Fund Chairman*

HONORARY DIRECTORS

Matthew & Kate Shilvock
David Gockley

STAFF

Susan Malott, *Executive Director*
Caroline Altman, *Director of Education*
Montine Felso, *Director of Special Events*
John C. Morris, *Education Program Manager*
Teddy Reich, *Special Events and Marketing Associate*
Martha Chesley, *Finance Manager*
Ellen Kerrigan, *Opera à la Carte Coordinator*

San Francisco Opera Guild
gives voice to potential through
education and outreach programs
that bring opera center stage
into the life of the community.

San Francisco Opera Guild is a separate organization from San Francisco Opera and operates under a distinct board of directors. We extend our sincere appreciation to all our event and program supporters and acknowledge the following individuals, corporations, and foundations for their generous support of \$1,000 or more between August 1, 2021 and March 31, 2022. For more information about supporting San Francisco Opera Guild, please contact Susan Malott at (415) 565-3291, smalott@sfoopera.com, or visit our website at sfooperaguild.com.

CORPORATE AND INDIVIDUAL DONATIONS

\$100,000 & ABOVE

Denise Littlefield Sobel

\$50,000-\$99,999

CORPORATIONS/ORGANIZATIONS
Franklin & Catherine Johnson

\$25,000 to \$49,999

CORPORATIONS/ORGANIZATIONS
Accenture
Neiman Marcus Group
Newhall Foundation

INDIVIDUALS

Mr. & Mrs. Bill Poland
Diane B. Wilsey

\$10,000 to \$24,999

CORPORATIONS/ORGANIZATIONS
AT&T Corporation
TriplePoint Capital

INDIVIDUALS

Paula & Bandel Carano
Dr. Barry & Ms. Simi Chehrazai
Richard Cuneo & Mary Ann Sebastiani Cuneo
Carol & Dixon Doll
Lynne Edminster & Brian Atwood
Thomas E. Horn
Mrs. Arlene Inch
Gretchen B. Kimball
Karen J. Kubin
Cynthia & Richard Livermore
Susan & Philip Marineau
Maryam & Oran Muduroglu
Nancy S. Mueller
Susan O'Brien
Norman & Janet Pease
Judith & John Renard
Christine Suppes

\$5,000 to \$9,999

CORPORATIONS/ORGANIZATIONS
Dodge and Cox
Wilkes Bashford

INDIVIDUALS

Elizabeth & David Birka-White
Romana D'Angelo Bracco
Hafsa Burt
Ms. Lorna Meyer Calas & Mr. Dennis Calas
Olivia Hsu Decker
Mr. & Mrs. Mark Dempster
Ms. Sandra Farris
Claire & Jeff Fluhr
Keith & Priscilla Geeslin
Mary Heylin & Timothy J. Marten, M.D.
Ms. Peggy Hill
Ms. Kathy Huber & Mr. Larry Binkley
Maryjo & Todd Kaplan
Joan & John Lavorgna
Mr. & Mrs. Victor Makras
Mr. Gregory R. Malin
Teresa & Mark Medearis
Ms. Jane S. Mudge
Julie Packard
Pamela & Jack Preston
Merrill Randol & Dr. Stephen Sherwin
Drs. Richard & Pamela Z. Riggs
Rose Rosenberg
Nene Kalu Schaffert & Paul Schaffert
Mary Beth & David Shimmon
Mrs. George P. Shultz
Zornitza Stefanova & Payam Mirrashidi
Belinda & Randy Steyer
Claudia & Nicola Volpi
Molly & David Wadhvani
Jennifer & Steven Walske
Roger & Anne Walther
Victoria Weatherford & Jordan Gardner
Ronald & Emely Weissman

\$2,500 to \$4,999

CORPORATIONS/ORGANIZATIONS
Leslie and George Hume Fund
San Francisco Opera Guild East Bay Chapter

INDIVIDUALS

Navid P. Armstrong
Dina Bandman
Jarrod Baumann
Jennifer Bienaimé
Celeste Lee Bobroff & Michael Bobroff
Sean P. Bohlen & Tanum Davis Bohlen
Todd Bradley & Alison Newport
Ms. Barbara Brown
Hon. Willie L. Brown, Jr.
Marilyn Cabak
Alison Carlson
Dr. Carolyn Chang
Shannon & Daniel Cronan
Courtney & Seth Dallaire
Gary Garabedian
Krista Giovana
Andrew Hinek & Keith Wetmore
Candace & Don Kagin
Hyo J. Kim
Ms. Juanita Kizor
The Honorable Eleni Kounalakis & Mr. Markos Kounalakis
Janet Lamkin
Irena Matijas
Jorge Maumer
Rita & James Milner
Deborah Mosser & Donny MacLean II
Sheila & Paul Nahi
Nazan & Charles Orr
Charles "Skip" Paul
The Honorable Nancy Pelosi & Mr. Paul Pelosi
Mrs. Maria Pitcairn
Stefanie G. Roumeliotis
Afie Royo
Sylvia & P. Rupert Russell
Komal Shah & Gaurav Garg
Roberta Sherman

Marcia & Michael Skall
Allison Speer
Roselyne Chroman Swig
Anthony & Barbara Tonso
Micaela van Zwoll
Annie Robinson Woods
Constance Wyatt
Todd & Lisa Zabelle

\$1,000 to \$2,499

Stacy Miller Azcarate
Karen & Oliver Caldwell
Mark Calvano
Katie Colendich
Michael & Holly Cuggino
Lauren & Erik Erickson
Rachel F. Fishman
Mrs. Pamela George
Vanessa Getty
Joel Goodrich
Sigrun Graeff
Douglas Peter Harvey
Jane & Bert Inch
Cynthia L. Schreuder Kalev & Ovadia Kalev
Diana Kissil & John Cullison
Daniel, Janett & Kyra Leetz
Whitney Matagrano
Mr. Robert B. Mison
Dr. & Mrs. Thomas Mitts
Benjamin Osgood
Ramachandra Rajeshinde
Patricia Rock
Joanna Seelbach
Thynzar Shwin
Katherine Simon
Ina & John Stangenes
Chloe Sugarman
Ms. France Szeto
Ms. Leslie Tonsing
Eve & Wallace Wertsch
Christopher Wiseman & Eric W. Sleight

*Deceased

SAN FRANCISCO OPERA GUILD EDUCATION FUND

The Opera Guild acknowledges with thanks those groups and individuals who have contributed \$2,500 or more in support of San Francisco Opera Guild's Education Fund by March 31, 2022. For information on supporting the Guild's Education Fund, please call (415) 565-3291.

Cheryl & Ralph Baxter	Alfred Hartley	Lois Manbert	Diane Rubin
Romana D'Angelo Bracco	Jane Hartley	Anne Marie Massocca	Deborah Sagues
Karen & Anton Bruehl	James Heagy	Kathleen McEligot	San Francisco Opera Guild, East Bay Chapter
Paula & Bandel Carano	Barbara Henry	Teresa & Mark Medearis	San Francisco Opera Guild, Marin Chapter
The Estate of Mrs. Sheldon Cooper	Jacquelin H. Hume*	Karen Merritt	San Francisco Opera Guild, Peninsula Chapter
Mary Corroon	Arlene Inch	Virginia Miller*	Ann Simpson
Beverly Coughlin	Katie & Claude Jarman	Susan Mooradian	Claire Collins Skall*
Ena & Mark Cratsenburg	Mrs. Mark O. Kasanin	Mary Louise Myers	Susan Tamagni
Olivia Hsu Decker	Diana Kissil & John Cullison	Susan O'Brien	
Carol & Dixon Doll	Karen J. Kubin	Elizabeth Pfau*	
Delia Fleishhacker Ehrlich*	Joan & John Lavorgna	Maria Pitcairn*	
Bettye Poetz Ferguson Foundation	Eileen D. Ludwig*	Mary & Bill Poland	
Anna Freiman	Cathy & Angus MacNaughton	Ursula Ralph	*Deceased
Ann & Daniel Girard	The Malin Family	Joyce Reitman	
Katharine Hanrahan*	Susan & James Malott	Venetta & John Rohal	

CHARLOT D. MALIN SAN FRANCISCO OPERA GUILD EDUCATION FUND

We express deep appreciation to the following groups and individuals who have made gifts of \$500 or more by March 31, 2022 in memory of Charlot D. Malin, Past President and a leader of San Francisco Opera Guild. For information on how to contribute to this fund, please contact Susan Malott at (415) 565-3291, smalott@sfoopera.com, or visit sfoopera.com/charlotmalinfund.

Steve & Maura Abernathy	Sue Firestone	Nicola Luisotti	Deborah Sagues
Elizabeth Birka-White	Claire Fluhr	Susan & James Malott	San Francisco Opera Guild, East Bay Chapter
Kristy Brabec	Malin Giddings	John McQuaid	John Shea
Erik Breivik	Ann & Daniel Girard	Gene & Richard Morey	Mai Shiver
Barbara Brown	Daniel & Inger Golob	Christina Noren	Sarah Somberg
Martha Chesley	Sigrun Graeff	Bernard & Barbro Osher	Kimberlee Stryker
Shannon & Dan Cronin	Rong Hu	John & Sherry Peterson	Swartz Foundation
Suzy Kellems Dominik	Arlene Inch	Bill & Mary Poland	Barbara Traisman
Sean Dowdall	Cynthia Schreuder Kalev	Junius & Rose, Reuben LLP	Natalia Urrutia-Hernandez
Lynne Edminster	Juanita Kizor	Karen Richardson	
Jennifer Emerson	Nina Klotz	Karen Ann Richardson Family Foundation	

IN KIND DONATIONS

Afie Royo	Farah and Victor Makras	Mark Nelson Designs	Seligman Family Foundation
Barry and Simi Chehrazi	Festival Napa Valley	Mary and Bill Poland	Shreve & Co.
Beth Weissman	GUCCI San Francisco	McCalls Catering & Events	SkinSpirit: Medical Spa
BOISSET Collection	Haute Living San Francisco	Nafiseh and Karl Lindberg	Soirée Valet
Carolina Herrera	Irena Matijas	Neiman Marcus	Sonoma Golf Club
Castellucci Napa Valley	J. Riccardo Benavides Event Styling	The Nob Hill Gazette	The Times Square EDITION
Celeste and Michael Bobroff	Jim and Courtney Labe	Opus One Winery	Tiffany & Co.
Cheree Berry Paper	Jorge Maumer	Promontory Wine	Timothy Adams Chocolates
Crosby Street Hotel	JSX	Quintessa	Town & Country Magazine
Lana Davis	Kathy Huber and Larry Binkley	Richard and Pamela Rigg	Viking River Cruises
The Dick Bright Orchestra	Kim and Mark Dempster	Rita and James Milner	Vosges Haut-Chocolat
Drew Altizer Photography	Lisa and Todd Zabelle	Roederer Estate	
Epi Center MedSpa	Maisons Marques & Domaines	San Francisco Opera	

SAN FRANCISCO OPERA GUILD LEGACY SOCIETY

The San Francisco Opera Guild Legacy Society honors those who have included San Francisco Opera Guild in their will, trust, or other estate plans. For more information on how you can support San Francisco Opera Guild through your estate planning, please call (415) 565-3291.

Ben D. & Dorothy Coppersmith	Bruce M. Jewett	Estate of Leontine Sassell
Rod & PJ Handeland	Mr. Maurice Kanbar	Catherine Stafford Revocable Living Trust
Jane & David Hartley	James J. Ludwig	Mrs. W. Carroll Tomroth

More than 75,000 Bay Area families, students, and teachers experience the excitement of opera with a variety of educational and community engagement programs presented through the combined efforts of San Francisco Opera, San Francisco Opera Guild, and the Merola Opera Program.

Making Traditions

BY GENERAL DIRECTOR MATTHEW SHILVOCK

In April, the San Francisco International Film Festival screened Jon Else's new documentary, *Land of Gold*, about our 2017 world premiere of John Adams and Peter Sellars' *Girls of the Golden West*. The film is a fascinating glimpse into our opera company at work and the multitude of creative talents that go into creating live opera on the stage.

This year, we are unveiling four new productions and a brand-new opera. We have gone from the isolation of the pandemic to a thrilling profusion of creativity! As we prepare to raise the curtain on new conceptions of *Don Giovanni*, *Antony and Cleopatra*, *Orpheus and Eurydice*, and *La Traviata*, I am in awe of the creativity of this company operating in hyperdrive. It is an inspiring reminder that we are a company of makers: that we take the raw materials of notes, words, gesture, wood, metal, fabric and light and fashion them into unique moments of artistic expression.

I love seeing archival photos of the Company at work. These images reinforce that our artistry is the continuation of traditions built over decades. There are so few companies operating at the scale we do in America, and we have a huge responsibility to ensure that these theatrical traditions are maintained—scenic building, orchestral performance practice, costume creation, prompting, and stage combat just to name a few. The Opera House is a community of exceptionally talented individuals whose artistry and crafts build off those who have come before and will inspire those who come after.



KRISTEN LOKEN

The technology of opera production is always evolving, but the basic tenets of how we bring a stage to life are still very much the same. Our work in the theater today has a lineage extending back through the last 100 years of the Company. We are continually guided by those traditions. In navigating the pandemic, it was imperative that we sustain company members and artists, not only because it was the right thing to do, but because our company members carry the

institutional DNA that makes us the Company we are.

We are currently building our new production of *La Traviata*—our first new *Traviata* in 35 years. The original designs called for an aluminum frame, but a complete global shortage of aluminum during the pandemic made that impossible. Our scene shop artisans drew on their deep theatrical experience and switched to a traditional wooden construction, using age-old techniques to graft together 16' lengths of pine to create the necessary 32' lengths.

Whether evidenced in the traditions of the scene shop, ornamentation of a *bel canto* aria, making costumes durable for alterations, or creating a sunrise through lighting effects, our Company is one of the great holders of theatrical tradition in the world. As we prepare to celebrate our Centennial, we honor those before us who built up our theatrical tradition. And we commit to carrying that tradition forward, building and inflecting it to meet the possibilities of the future. 🎭



Onstage scene construction for *Samson et Dalila* in 1933.
SAN FRANCISCO OPERA ARCHIVES



Scene Shop Foreman John Del Bono and Scenic Artist in Charge Steve McNally, working out height clearances for *Don Giovanni*. / MATTHEW SHILVOCK

CONNECT WITH MATTHEW VIA TWITTER, INSTAGRAM, AND EMAIL.



@MATTHEWSHILVOCK



MATTHEW_SHILVOCK

MATTHEW@SFOPERA.COM

Hermès,
cavalier jewelry

