

SEPTEMBER 6 - OCTOBER 1, 2019



SAN FRANCISCO
OPERA



**ROMEO &
JULIET**

BY CHARLES GOUNOD

encore50
years

SFOPERA.COM



GUCCI



stockton street santana row

Harry Styles
gucci.com



SAN FRANCISCO
OPERA

OPERA IS
ALIVE

Vol. 97, No. 1 • 2019–20 Season • September/October 2019

Lisa Bullard, *Editor*

Adam Snellings, *Art Direction*

Susan L. Wells, *Design Consultant*

FEATURES

36 **ROMÉO ET JULIETTE: AN INTRODUCTION**
BY HUGH MACDONALD
Gounod’s operatic adaptation of Shakespeare was one of the brilliant presentations in 1867 Paris and continues to stir audiences today.

39 **A DRAMA OF ABSOLUTE LOVE** BY JEAN-LOUIS GRINDA
The Opéra de Monte-Carlo General Director discusses the importance of simplicity and elegance in his production.

40 **POTION OR POISON** BY KIP CRANNA
Juliette’s long-suppressed, Act Four aria has reclaimed its place in Gounod’s opera, offering sopranos greater dramatic possibilities.

42 **WHEREFORE ART THOU ROMEO?**
BY JEFFERY S. MCMILLAN
A missing recording of Roméo’s Tomb Scene by the great Polish tenor Jean de Reske remains one of opera’s unsolved mysteries.

DEPARTMENTS

- | | |
|--|--|
| 9 San Francisco Opera Association | 44 Artist Profiles |
| 12 Welcome Message from the Board | 60 San Francisco Opera Donors |
| 15 San Francisco Opera News | 74 Merola Opera Program |
| 17 Enhance Your Experience | 76 San Francisco Opera Guild |
| 34 Synopsis | 78 Postlude by General Director
Matthew Shilvock |
| 35 Cast | |

encore50 Years

September/October 2019 | Volume 97, No. 1

**Celebrating
the connection
of arts,
culture, and
community
for
50
years**

PAUL HEPPNER *President*

MIKE HATHAWAY *Senior Vice President*

KAJSA PUCKETT *Vice President,
Sales & Marketing*

GENAY GENEREUX *Accounting &
Office Manager*

Production

SUSAN PETERSON *Vice President, Production*

JENNIFER SUGDEN *Assistant Production
Manager*

ANA ALVIRA, STEVIE VANBRONKHORST
Production Artists and Graphic Designers

Sales

MARILYN KALLINS, TERRI REED
San Francisco/Bay Area Account Executives

DEVIN BANNON, BRIANNA HANSEN,
AMELIA HEPPNER, ANN MANNING
Seattle Area Account Executives

CAROL YIP *Sales Coordinator*

Marketing

SHAUN SWICK *Senior Designer & Digital Lead*

CIARA CAYA *Marketing Coordinator*

Encore Media Group

425 North 85th Street • Seattle, WA 98103

800.308.2898 • 206.443.0445

info@encoremediagroup.com

encoremediagroup.com

Encore Arts Programs and Encore Stages are published monthly by Encore Media Group to serve performing arts events in the San Francisco Bay Area and Greater Seattle Area. All rights reserved. ©2019 Encore Media Group. Reproduction without written permission is prohibited.



The people you trust, trust City National.

Top Ranked in Client Referrals*

*“City National helps keep
my financial life in tune.”*

Michael Tilson Thomas
Conductor, Educator and Composer

Find your way up.SM Visit cnb.com

CITY NATIONAL BANK



AN RBC COMPANY



*Based on interviews conducted by Greenwich Associates in 2017 with more than 30,000 executives at businesses across the country with sales of \$1 million to \$500 million. City National Bank results are compared to leading competitors on the following question: How likely are you to recommend (bank) to a friend or colleague?

City National Bank Member FDIC. City National Bank is a subsidiary of Royal Bank of Canada.
©2018 City National Bank. All Rights Reserved. cnb.com

7275.26

\$149

Million Sold in
Presidio Heights

Brokered by Neill Bassi
in the Last Year Alone



Sotheby's
INTERNATIONAL REALTY



Who You Work With Matters

PRESIDIO HEIGHTS PERFORMANCE

\$149

MILLION SOLD
IN THE LAST YEAR

\$13.5

MILLION AVERAGE SALES PRICE

72%

OFF MARKET

Neill Bassi was ranked the
#2 agent in San Francisco
among all firms in 2019 by
The Wall Street Journal.

Neill Bassi

nb@neillbassi.com

neillbassi.com | 415.296.2233

Presidio Height sales statistics from July 15 2018 to July 14 2019. Sotheby's International Realty and the Sotheby's International Realty logo are registered (or unregistered) service marks used with permission. Operated by Sotheby's International Realty, Inc. Real estate agents affiliated with Sotheby's International Realty, Inc. are independent contractor sales associates and are not employees of Sotheby's International Realty, Inc. Neill Bassi DRE: 1883478



The location that connects you to the best of San Francisco.

San Francisco is known for its rich intellectual and creative culture, progressive spirit, and global outlook — and that's just what you'll find at San Francisco Towers, a sophisticated Life Plan Community in the heart of the city.

Everything you love is within walking distance, making it easy to stay connected to the culture and diversity San Francisco is known for plus convenient services, wonderful comforts, and security for the future.

Join the waiting list! For information, or to schedule a visit, call 415.447.5526.



San Francisco Towers
A COVIA LIFE PLAN COMMUNITY

covia.org/san-francisco-towers
1661 Pine St, San Francisco, CA 94109



A not-for-profit community owned and operated by Covia. License No. 380540292 COA# 325

SAN FRANCISCO OPERA ASSOCIATION

OFFICERS OF THE BOARD

John A. Gunn	Chairman	Steven Menzies	Vice Chairman
George H. Hume	Vice Chairman	Reid W. Dennis	Chairman Emeritus
Karl O. Mills	Vice Chairman	Franklin P. Johnson, Jr.	Chairman Emeritus

OFFICERS OF THE ASSOCIATION

Keith B. Geeslin	President	Lisa Erdberg	Vice President
Matthew Shilvock	General Director & Chief Executive Officer	William M. Coughran, Jr.	Treasurer
Robert A. Ellis	Vice President	Thomas A. Larsen	Secretary
		Michael Simpson	Chief Financial Officer

BOARD OF DIRECTORS

Susan Anderson-Norby	George H. Hume +	Jack Schafer
Helen Berggruen	J. Burgess Jamieson	Matthew Shilvock +▲
Dawn Yates Black	Philip M. Jelley	Ruth A. Short
Timothy Blackburn	Franklin P. Johnson, Jr. +	Mrs. George P. (Charlotte) Shultz
Romana Bracco	Timothy F. Kahn	William R. Stensrud
Carol Franc Buck	Stephen S. Kahng	Dianne Marie Taube
Jack Calhoun +	Lawrence A. Kern	Mrs. David T. (Joan) Traitel
Carlyn Clause, <i>Merola Opera Program President</i> ▲	Mark R. Kroll	Soo Venkatesan
William M. Coughran, Jr. +	Karen J. Kubin	Barbara Moller Ward
Mrs. Peter W. (Jayne) Davis	Thomas A. Larsen +	Diane B. Wilsey +
Ira Dearing	Sylvia R. Lindsey	Barbara A. Wolfe
Jerome L. Dodson	James Patterson McBaine	Melinda Yee Franklin
Carol Pucci Doll +	Patrick McCabe	S. Shariq Yosufzai +
Dixon R. Doll	Anne G. McWilliams	
Shannon Eliot, <i>BRAVO! President</i> ▲	Teresa Medearis	+ Executive Committee Member
Robert A. Ellis +	Steven Menzies +	▲ Ex Officio
Lisa Erdberg +	Helen Meyer	
Peter Fenton	Karl O. Mills +	CHAIRMAN'S COUNCIL:
Sally Fenton	Justin Moore	Reid W. Dennis
Margarita Gandia	Nancy S. Mueller	Franklin P. Johnson, Jr.
Keith B. Geeslin +	Ben Nelson	Bernard Osher
Susan Graham Johnston	J. Boyce Nute +	
Louise Gund +	Masashi Oka	
John A. Gunn +	Bernard Osher +	
Jane M. Hartley	Mary Poland, <i>Guild President</i> ▲	
I. Craig Henderson, M.D.	Anne Brandeis Popkin	
John Hendrickson	Mary A. Powell	
Doreen Woo Ho	Randall Reynoso +	
Charles Edward Hudson III	Richard J. Rigg, Ph.D.	
Sylvia Hughes	C.P. Russell	
	Bill Russell-Shapiro +	

PRESIDENTS

1923	Timothy Healy	1974-84	Walter M. Baird
1924-31	Robert I. Bentley	1985-90	Tully M. Friedman
1932-36	Wallace M. Alexander	1990-93	Thomas Tilton
1937-44	Robert Watt Miller	1993-95	David M. Chamberlain
1945-51	Kenneth Monteagle	1995-2002	William W. Godward
1952-68	Robert Watt Miller	2002-06	Karl O. Mills
1969-70	Prentis Cobb Hale	2006-13	George H. Hume
1971-73	William H. Orrick, Jr.	2013-	Keith B. Geeslin

CHAIRMAN OF THE BOARD

1969	Robert Watt Miller	1985-99	Reid W. Dennis
1971-82	R. Gwin Follis	1999-2008	Franklin P. Johnson, Jr.
1983-84	Richard K. Miller	2008-	John A. Gunn

SAN FRANCISCO OPERA GENERAL DIRECTORS

Gaetano Merola	1923-53
Kurt Herbert Adler	Artistic Director, 1953-57; General Director, 1957-81; General Director Emeritus, 1982-1988
Terence A. McEwen	1982-88; General Director Emeritus, 1988-1998
Lotfi Mansouri	1988-2001; General Director Emeritus, 2001-2013
Pamela Rosenberg	2001-05
David Gockley	2006-16; General Director Emeritus, 2016-
Matthew Shilvock	2016-

EXTEND
YOUR
EXPERIENCE
WITH A
GIFT FROM
THE OPERA!



CORY WEAVER

IN THE MARKET FOR
A NEW FASCINATOR OR
SEEKING A MEMORABLE
GIFT FOR A FRIEND?

THE SAN FRANCISCO
OPERA SHOP WELCOMES
YOUR PATRONAGE!

Stop by the San Francisco Opera Shop during your performance. Located on the South Mezzanine (level 2), the shop is open 90 minutes before curtain, during all intermissions and 20 minutes after final curtain.



SAN FRANCISCO
OPERA

SHOP.SFOPERA.COM

COMPASS

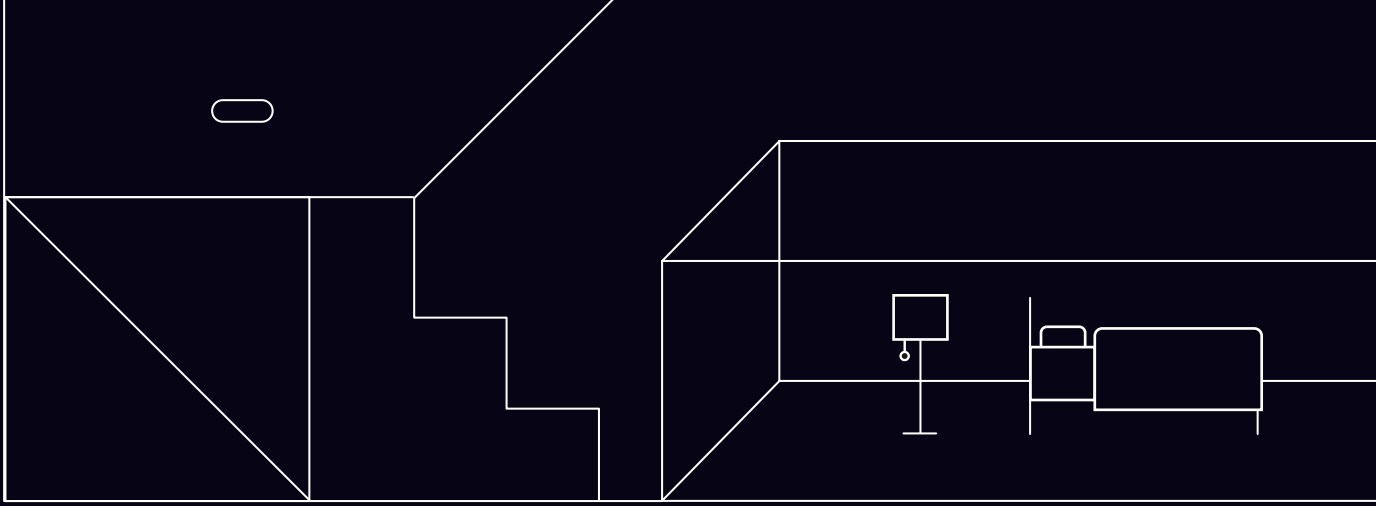

Together, let's increase your property's market value with home improvement services.

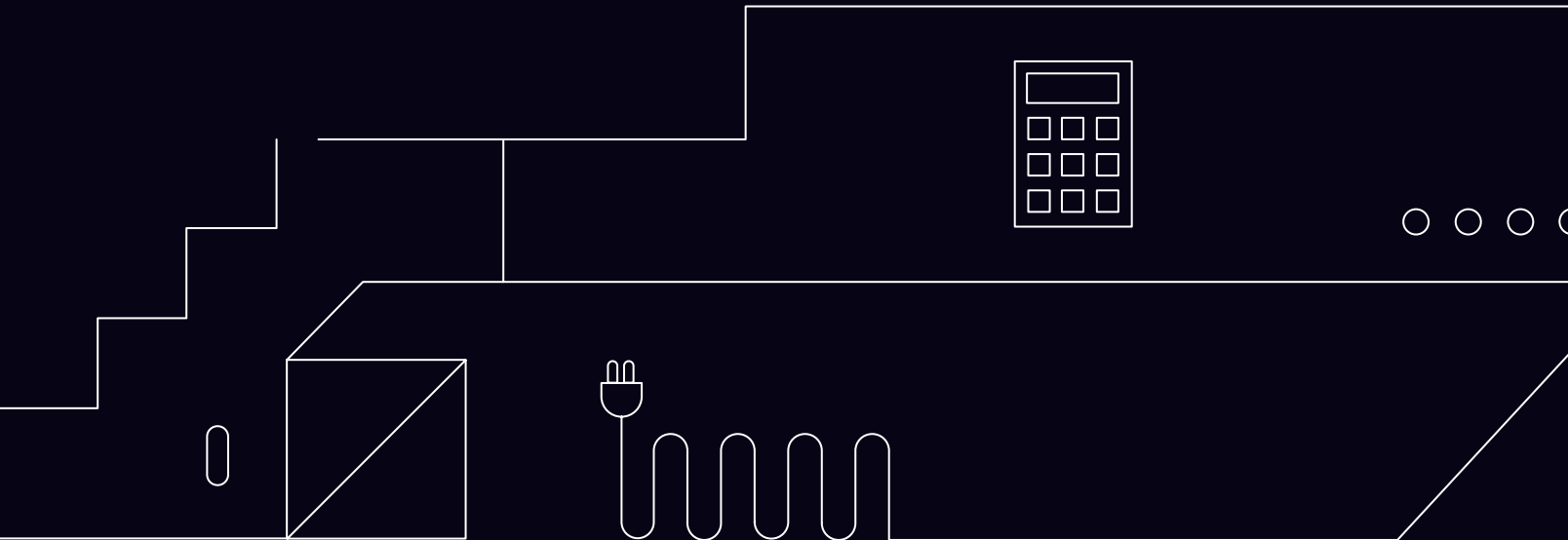

Home must qualify under Compass Concierge guidelines. Subject to additional terms and conditions.

Compass is the brand name used for services provided by one or more of the Compass group of subsidiary companies. Compass is a real estate broker licensed by the State of California and abides by Equal Housing Opportunity laws. License Number 01079009. All material presented herein is intended for informational purposes only and is compiled from sources deemed reliable but has not been verified.

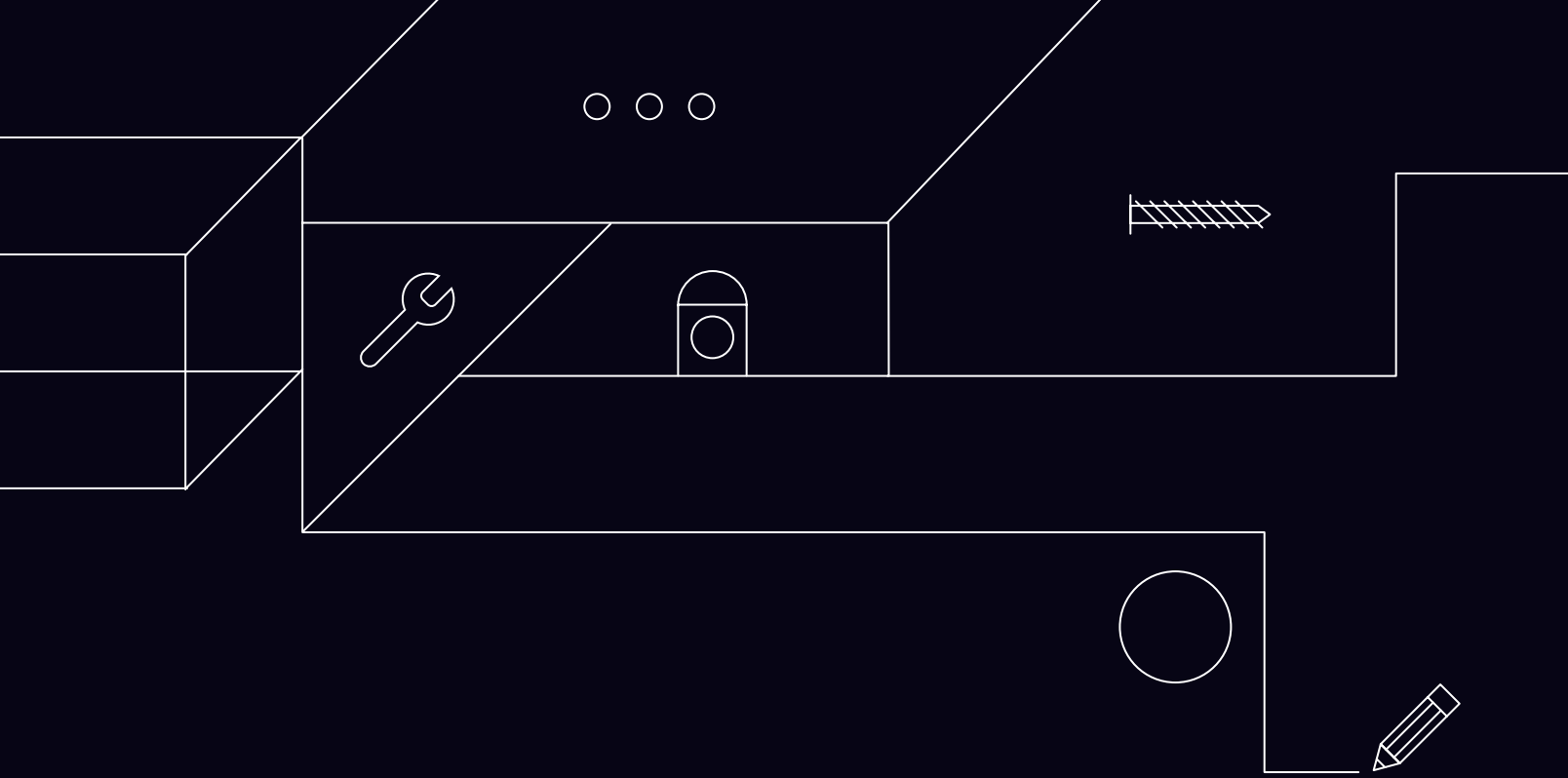

Exclusive to our clients, Compass Concierge fronts the cost of services to prepare your home for market, from staging to cosmetic improvements and more.

compass.com/concierge

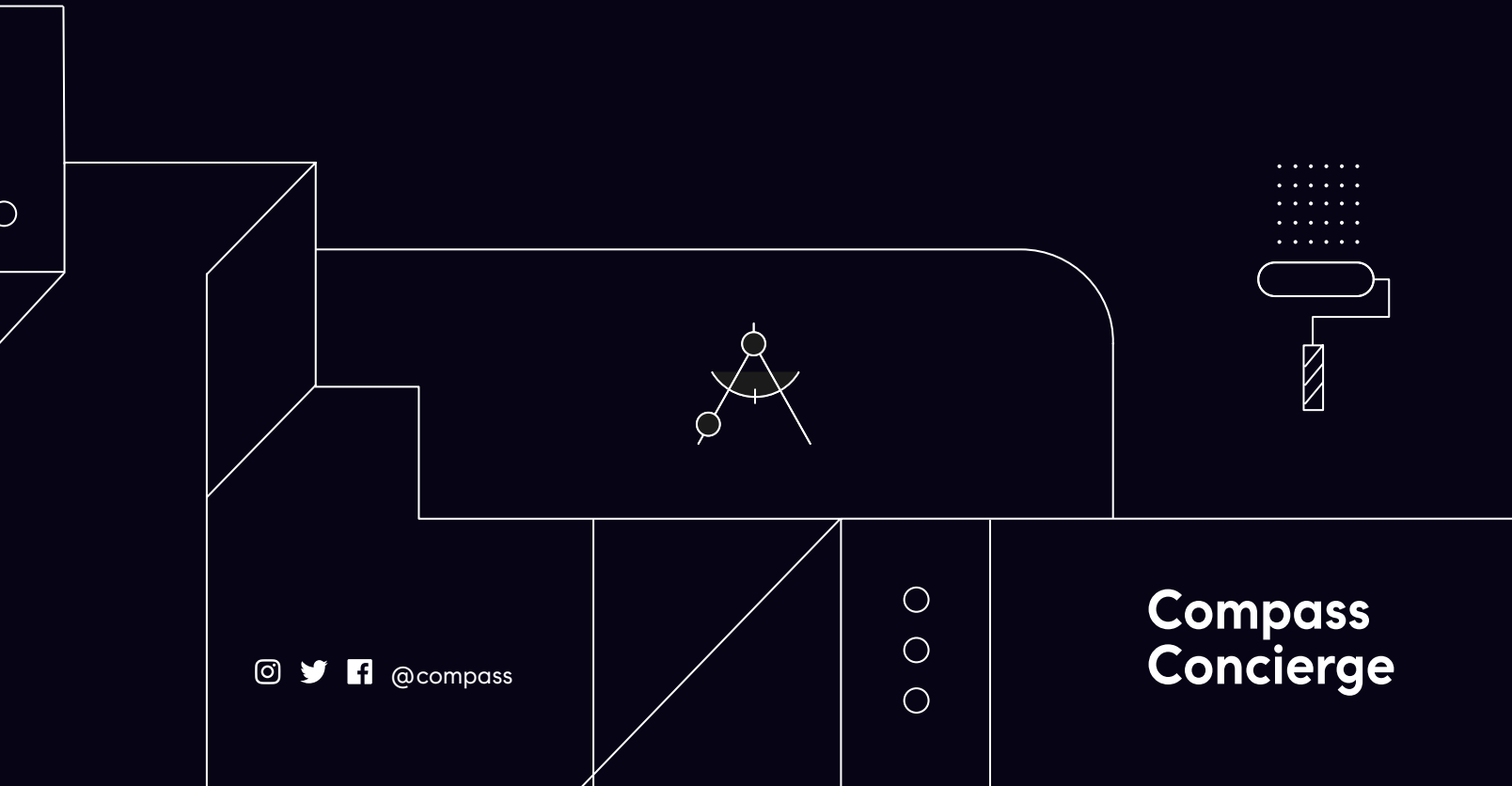

   @compass

**Compass
Concierge**

PERFECT FOR FAMILIES

EXPERIENCE
THIS CHERISHED
MUSICAL FAIRY TALE
IN A CHARMING
NEW PRODUCTION.

HANSEL & GRETEL

NOV 15-DEC 7

BY ENGELBERT HUMPERDINCK



SAN FRANCISCO
OPERA

FOR A LIMITED TIME
TICKETS START AT \$26
SFOPERA.COM

A MESSAGE FROM THE BOARD OF SAN FRANCISCO OPERA

Welcome to San Francisco Opera's 97th season! Whether you've been a subscriber for decades or are joining us for the first time, you are an important member of our family. This is *your* company, and our mission is to share the transformative power of opera with you.

September is all about community at San Francisco Opera, as you will read in the pages to come, and we're celebrating the new season by giving back to the city all month long. We open the season with *Opera Ball*, our annual gala that raises much needed funds to benefit San Francisco Opera and the San Francisco Opera Guild's acclaimed education and community programs. We follow with *Opera in the Park*, our beloved annual free concert in Golden Gate Park, on September 8, and *Opera at the Ballpark*, our free live simulcast at Oracle Park, on September 21.

We're proud to serve tens of thousands of music lovers of all ages and walks of life each year through these programs. They are central to our long-term institutional commitment to develop new audiences and build impactful, reciprocal relationships in the community. San Francisco Opera has always been a welcoming, inclusive place to make and experience Opera, and we are thrilled to offer so many ways for community members to join us.

This season is made possible by our talented guest artists, orchestra, chorus, dance corps, staff, box office, house staff, company members and crew who collaborate to create the uniquely compelling art form that is opera. It is also made possible by you, our patrons and donors, whose support keeps San Francisco Opera at the forefront of opera companies worldwide. We extend special thanks to our Company Sponsors, whose names are listed on page 60, for their extraordinary annual support.

Thank you for joining us and enjoy the season!

Sincerely,

Keith B. Geeslin

President

San Francisco Opera Association

John A. Gunn

Chairman of the Board

San Francisco Opera Association



Keith B. Geeslin and John A. Gunn

DREW ALTIZER



My legacy. My partner.

You have dreams. Goals you want to achieve during your lifetime and a legacy you want to leave behind. The Private Bank can help. Our highly specialized and experienced wealth strategists can help you navigate the complexities of estate planning and deliver the customized solutions you need to ensure your wealth is transferred according to your wishes.

Take the first step in ensuring the preservation of your wealth for your lifetime and future generations.

To learn more, please visit unionbank.com/theprivatebank or contact:

Vartan Shahjianian

Private Wealth Advisor

vartan.shahjianian@unionbank.com

415-705-7258



Wills, trusts, foundations, and wealth planning strategies have legal, tax, accounting, and other implications. Clients should consult a legal or tax advisor.



©2019 MUFG Union Bank, N.A. All rights reserved. Member FDIC.
Union Bank is a registered trademark and brand name of MUFG Union Bank, N.A.



One team with a singular goal:
your real estate success.

#1 Team in San Francisco



2323 Hyde Street
6 Bed 6.5 Bath 4 car pkg \$13,800,000
2323Hyde.com



2312 Washington Street
5 Bed 5.5 Bath 2 car pkg \$12,500,000
2312WashingtonStreet.com



2973-75 Jackson Street
6 Bed 6 Bath 5 car pkg \$9,900,000
2973JacksonStreet.com



2741 Vallejo Street
5 Bed 6 Bath 2 car pkg \$9,500,000
2741Vallejo.com



2009 Buchanan Street
5 Bed 4.5 Bath 1 car pkg \$5,300,000
2009Buchanan.com



2940 Jackson Street
4 Bed 3.5 Bath 2 car pkg \$4,995,000
2940JacksonStreet.com



140 Clarendon Avenue
4 Bed 3.5 Bath 2 car pkg \$4,995,000
140ClarendonAve.com



1709 Gough Street
4 Bed 3.5 Bath 2 car pkg \$4,400,000
1709Gough.com



1028 Lombard Street
4 Bed 3.5 Bath 1 car pkg \$3,500,000
1028Lombard.com



2179 Pacific Avenue
4 Bed 2.5 Bath 1 car pkg \$3,195,000
2179Pacific.com



3934 Clay Street
4 Bed 2.5 Bath 1 car pkg \$2,950,000
3934Clay.com



144 Laidley Street
3 Bed 2 Bath \$1,795,000
144Laidley.com

COMPASS

Nina Hatvany
415.710.6462
nina@ninahatvany.com
DRE 01152226

Natalie Hatvany Kitchen
415.652.4628
natalie@teamhatvany.com
DRE 01484878

Paul Hatvany Kitchen
415.652.7285
paul@teamhatvany.com
DRE 01928433

Vanessa Hatvany Kitchen
415.407.5668
vanessa@teamhatvany.com
DRE 02016667



Compass is a licensed real estate broker (01991628) in the State of California and abides by Equal Housing Opportunity laws. All material presented herein is intended for informational purposes only. Information is compiled from sources deemed reliable but is subject to errors, omissions, changes in price, condition, sale, or withdraw without notice. No statement is made as to accuracy of any description. All measurements and square footages are approximate. Exact dimensions can be obtained by retaining the services of an architect or engineer. This is not intended to solicit property already listed.

SAN FRANCISCO OPERA NEWS



STEFAN COHEN

OPERA AT THE BALLPARK RETURNS

On Saturday, September 21 at 7:30 pm, *Romeo and Juliet* will be transmitted live to Oracle Park, the home of the San Francisco Giants, marking the return of *Opera at the Ballpark* for the first time since 2017.

Presented in partnership with the San Francisco Giants, the 2019 *Opera at the Ballpark* allows audiences from around the Bay Area to experience Gounod's romantic opera while seated on the baseball field or in the stands where they can pair live opera with hot dogs, peanuts, and garlic fries.

The performance will be transmitted in high definition live from the stage of the War Memorial Opera House to the 71' x 153' videoboard in Oracle Park. This newly installed screen—twice the resolution and 50' wider and 20' taller than the previous one—will make for a “supersized” operatic evening in one of San Francisco's most picturesque sports and entertainment venues.

This year's offering of *Romeo and Juliet*, the 16th in the series of live simulcasts that have drawn audiences of all ages in excess of 303,000 since 2006, features tenor Bryan Hymel and soprano Nadine Sierra in the title roles in Opéra de Monte-Carlo Director Jean-Louis Grinda's Italian Renaissance-inspired production.

Online registration, which ensures entrance into the ballpark, is available at sfopera.com/simulcast. The simulcast of *Romeo and Juliet* is sponsored, in part, by Taube Philanthropies and Charles Schwab & Co., Inc.

NEW COMPANY STAFF APPOINTMENT

Chief Information Officer Eric Rubio joins the Opera after serving as IT Development Manager for American AgCredit in Santa Rosa. During his tenure he managed numerous projects and was instrumental in migrating the workforce to a culture of “continuous improvement” resulting in significant positive change across the organization. Prior to his tenure with American AgCredit, Eric served in the United States Coast Guard for 22 years. His national service career culminated as the Director of IT of the Coast Guard's Pacific Area Command in Alameda. Away from the office, Eric enjoys spending time with his family, coaching youth sports, and walking his yellow Labrador Retriever.

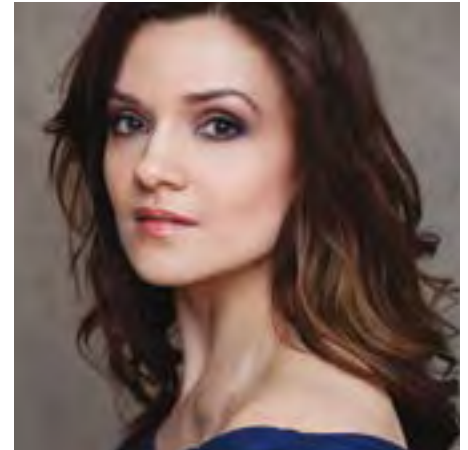

CHIA MESSINA

EMERGING STARS COMPETITION WINNER ANNOUNCED

Last month, San Francisco Opera announced **Andriana Chuchman** as the 2019 winner of the **Jan Shrem and Maria Manetti Shrem Emerging Stars competition** and named her “**Emerging Star of the Year.**” In her Company debut last fall in Jake Heggie and Gene Scheer's *It's a Wonderful Life*, the Canadian soprano moved audiences with a portrayal that was filled with heart, beautiful singing, and some great dance moves (remember the “Mekee-Mekee”?).

Chuchman said, “Debuting at the San Francisco Opera this past season has been one of the highlights of my career so far. Receiving the Emerging Star Award is a huge honour, and a great way to cap off such a special moment. I want to give a huge thank you to my wonderful family, friends, and fans who voted for me! I'm feeling the love! And a special thank you to Maria Manetti Shrem and Jan Shrem for generously supporting this competition.”

Earning the most online votes in a field of eight nominated artists from the 2018–19 Season, Chuchman receives a \$10,000 cash prize. Past winners of the award, which was initiated in 2016, are baritone Lucas Meachem and tenors Atalla Ayan and Arturo Chacón-Cruz. To learn more about the 2019 nominees, visit sfopera.com/emergingstars.

JOIN US FOR MORE EXCITING PRODUCTIONS THIS FALL

SELLING QUICKLY!



HERE COMES THE BRIDE. AND HER RIVAL. AND THE MAN TRYING TO SEDUCE HER. AND HIS WIFE.

THE MARRIAGE OF FIGARO

BY WOLFGANG AMADEUS MOZART

OCT 11, 13, 16, 19, 22, 25, 27; NOV 1



CONDUCTED BY NICOLA LUISOTTI

SHE GAVE UP TRUE LOVE FOR LUXURY. NOW SHE WANTS IT BACK.

MANON LESCAUT

BY GIACOMO PUCCINI

NOV 8, 13, 16, 20, 24, 26



PERFECT FOR FAMILIES

HOPE CAN BE FOUND EVEN IN THE DARKEST OF FORESTS.

HANSEL & GRETEL

BY ENGELBERT HUMPERDINCK

NOV 15, 17, 21, 23, 30; DEC 1, 3, 7

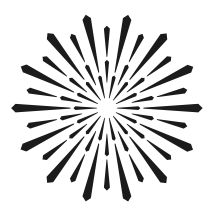

SAN FRANCISCO OPERA

KEEP OPERA IN YOUR LIFE. BUY NOW AT SFOPERA.COM | (415) 864-3330

MATTHEW SHILVOCK
GENERAL DIRECTOR

SEASON SPONSOR



CORPORATE SPONSOR



All dates, prices, programs, artists, and productions subject to change. Tickets subject to availability. Photo: Manon Lescaut/Terrence McCarthy.

SKIP THE LINE, SIP & ENJOY!

Before the performance, avoid lines during intermission by pre-ordering your favorite beverage and snack at any concession location with our approved in-theater compostable lidded cups.



ENHANCE YOUR EXPERIENCE

San Francisco Opera is pleased to offer a wealth of resources to help you enhance your experience. From backstage insights to neighborhood tips, we are pleased to share these resources with you.

MAKE A NIGHT OF IT

Visit sfopera.com/plan for top dining options in the area, directions, and insider tips.

CHECK YOUR INBOX

We send all ticket buyers an e-mail with helpful information a few days before your performance to help you prepare and get excited about your experience.

Sign-up to receive E-Opera and learn more about San Francisco Opera and keep up-to-date on special events, featured artists, and special announcements. sfopera.com

READ MORE ONLINE

Check out our *Backstage at San Francisco Opera* blog for unique insights into the Company from General Director Matthew Shilvock and others. sfopera.com/blog

PRE-OPERA TALKS

Join us for a 25-minute overview of the opera, music, and historical background. Talks begin 55 minutes prior to curtain on the Orchestra level. sfopera.com/operatalks

Romeo & Juliet: Alexandra D. Amati

Billy Budd: Corey Jamason

The Marriage of Figaro: Kip Cranna

Manon Lescault: Marcia Green

Hansel & Gretel: Peter Susskind

CONNECT WITH US AND FELLOW OPERA LOVERS



Learn what's happening behind the scenes, with our artists, and around the Opera House. Follow @SFOpera on social media

Sotheby's

INTERNATIONAL REALTY



PACIFIC HEIGHTS | Offered at \$17,000,000
Luxurious, gated estate features unobstructed, panoramic views of the Golden Gate Bridge from all levels including the garden. **J. Schindler** 415.265.5994 | ExceptionalGoldenGateViewHome.com



SEA CLIFF | Offered at \$15,800,000
Light-filled 5BR/5BA 3-level mid-century w/Bay & GG Bridge views on exclusive cul-de-sac. Terraces & gardens. Unique banquet space. 2-car gar & motor court. **Steve Gothelf** | 415.602.3515 | 4SeaCliffAvenue.com



PRESIDIO HEIGHTS | Offered at \$9,750,000
This chic and sophisticated home designed by Julia Morgan is situated on an extraordinary lot within a private, park-like, garden setting. **J. Schindler** | 415.265.5994 | JuliaMorganGardenHome.com



POTRERO HILL | Offered at \$4,995,000
Deep Connection to the Past, Vast Light & Movement. Views of the Bay, Sparkling Potrero and Arts & Craft Dogpatch Culture. Views. **Wendy Storch** | 415.519.6091 | OnlyHere547.com



SEA CLIFF | Offered at \$4,950,000
This beautiful Sea Cliff home was custom built in 2010 with a transitional style and floor plan perfect for today's relaxed lifestyle. **J. Schindler** | 415.265.5994 | SeacliffParkViewHome.com



COLE VALLEY | Offered at \$3,750,000
Stately Edwardian home w/ au pair unit, 4+ bedrooms, 3 patios with gas fireplace, views spanning Downtown to the East Bay, parking. **Paul Ybarbo** | 415.901.1724 | 1447Willard.com

SOTHEBY'S INTERNATIONAL REALTY | San Francisco Brokerage | 117 Greenwich St, San Francisco, CA | sothebyshomes.com/sanfrancisco

Sotheby's International Realty and the Sotheby's International Realty logo are registered (or unregistered) service marks used with permission. Operated by Sotheby's International Realty, Inc. Real estate agents affiliated with Sotheby's International Realty, Inc. are independent contractor sales associates and are not employees of Sotheby's International Realty, Inc.

DREs: Janet Feinberg Schindler: 00859528 | Steve Gothelf: 00709006 | Wendy Storch: 01355516 | Paul Ybarbo: 01337680

YOUR OPERA EXPERIENCE

PERFORMANCE ETIQUETTE

- Please turn off and refrain from using all electronic devices during the performance, including digital watches and cell phones.
- No cameras or recording equipment are permitted during performances in the Opera House.
- As a courtesy to those who may have fragrance allergies, please avoid wearing perfume or cologne.
- Children of any age attending a performance must have a ticket; no babes in arms.

Management reserves the right to remove any patron creating a disturbance.

The **OPERA BOX OFFICE** is located in the Opera House, 301 Van Ness Avenue, and is open Monday 10 AM–5 PM, Tuesday through Saturday 10 AM–6 PM, and through the first intermission on performance days. Tickets may also be charged by phone at (415) 864-3330 or ordered online at sfopera.com. We accept American Express, Visa, MasterCard, and Discover.

If you are unable to use your tickets to a particular performance, you may exchange them for tickets to another performance, subject to availability, or donate them back to the Opera. Ticket exchanges for future performances can be accommodated up to one hour before curtain or during the first intermission. No refunds are associated with ticket exchanges, and a fee (plus any price differential) may apply.

ACCESSIBILITY San Francisco Opera is committed to providing easy access for all of our patrons. Please contact the Opera Box Office prior to your visit so that we can ensure your comfort.

For Patrons in Wheelchairs, San Francisco Opera offers wheelchair-accessible seats at a range of prices. All entrances at the War Memorial Opera House are wheelchair accessible. Wheelchair-accessible stalls in restrooms can be found on all floors (except the Main Lobby and 5th floor Balcony levels). Accessible drinking fountains are located on all floors except the Balcony level.

LISTENING DEVICES Assistive listening devices are available at the North and South Lobby coat checks. ID deposit required.

LIVE TITLES: TEXT-TO-VOICE SUPERTITLES Headsets that provide a spoken version of the supertitles are available at the North Lobby coat check.

DINING & REFRESHMENTS Global Gourmet operates pre-show and intermission food and beverage concession services in lobby areas. Beginning two hours prior to all performances, Prelude at the Opera House in the lower lounge offers a changing seasonal buffet, as well as elevated *à la carte* dishes for pre-performance dining and intermission. The North Box Restaurant on the North Mezzanine (Box) level features locally sourced California cuisine with global influences.

Audiences may enjoy purchased beverages inside the auditorium in the appropriate containers. Outside food and drink are prohibited.

The **SAN FRANCISCO OPERA SHOP**, located in the South Mezzanine lobby, front lobby, and North Dress Circle of the Opera House, sells opera CDs, DVDs, SF Opera merchandise, and gift items. The Shop is open 90 minutes before performances, at intermissions, and afterward. All proceeds benefit San Francisco Opera.

COAT CHECK A coat check for your convenience is located at the North and South ends of the main lobby. For the safety and comfort of our audience, large bags are strongly discouraged and are subject to search.

COURTESY TELEPHONE, for local calls only, is located in the main lobby across from the South passenger elevator.

DRINKING FOUNTAINS are available on all levels except the Lower level, where there is a courtesy water station on the north side. Water bottles are permitted in the auditorium.

OPERA GLASSES may be rented for \$5 at the North Lobby coat check. ID deposit is requested.

LARGE-PRINT CAST SHEETS AND SYNOPSES are available at the coat check stations in the main lobby.

FIRST AID STATION is located on the South Lower level. In case of emergency, please ask the nearest usher to assist you.

LOST AND FOUND items may be claimed at the North coat check during the performance. All unclaimed items are delivered to the War Memorial Performing Arts Center at 401 Van Ness Ave., Room 110, (415) 621-6600 (8 AM–5 PM, Monday–Friday).

TAXI SERVICE Patrons desiring a taxi after a performance should come to the Grove Street Taxi Ramp located on the south side of the Opera House. Accommodations are provided on a first-come, first-served basis, and cannot be guaranteed as service is based on availability of licensed taxis. Staff will be on hand to assist.

SAN FRANCISCO WAR MEMORIAL AND PERFORMING ARTS CENTER WAR MEMORIAL OPERA HOUSE

Owned and operated by the City and County of San Francisco through the Board of Trustees of the War Memorial of San Francisco

The Honorable London N. Breed, *Mayor*

TRUSTEES

- Nancy H. Bechtle, *President*
- Thomas E. Horn, *Vice President*
- Belva Davis
- Stanlee Ray Gatti
- Lt. Col. Wallace I. Levin CSMR (Ret.)
- Corretti Lo Lui
- Mrs. George R. Moscone
- MajGen J. Michael Myatt, USMC (Ret.)
- Paul F. Pelosi
- Charlotte Mailliard Shultz
- Diane B. Wilsey

John Caldon, *Managing Director*
Jennifer E. Norris, *Assistant Managing Director*
Elizabeth Murray, *Managing Director Emerita*

SAN FRANCISCO WAR MEMORIAL AND PERFORMING ARTS CENTER WAR MEMORIAL OPERA HOUSE EXIT DIAGRAM

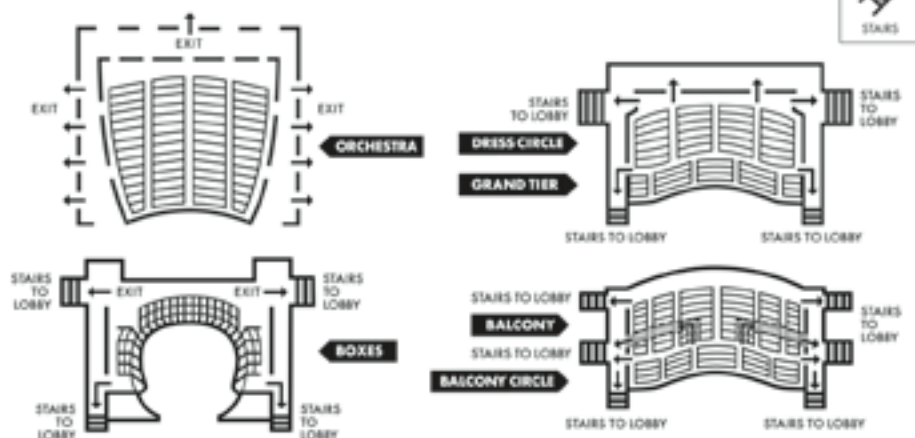

PATRONS, ATTENTION PLEASE! FIRE NOTICE: Please note the nearest exit. In an emergency, follow any lighted exit sign to the street. **WALK**, do not run, to the nearest exit. Disabled patrons, proceed to nearest elevator lobby and await assistance.



CHALK HILL



Courtney Foley, Winemaker



THE ICONIC WINE ESTATE OF SONOMA COUNTY

Our 1,300 acre wine estate is an elegant oasis hidden in the foothills on the mountain range that divides both Napa and Sonoma Counties. The estate offers extraordinary scenery, cooling maritime breezes and an ideal climate for growing grapes. Our highly coveted wines are rich in character, distinction and elegance.

Open Daily 11am-5pm | 10300 Chalk Hill Road, Healdsburg, California 95448 | www.chalkhill.com



JOIN NOW | FOLEYFOODANDWINESOCIETY.COM

CHARLES CHIP MC NEAL

DIRECTOR, DEPARTMENT OF DIVERSITY, EQUITY AND COMMUNITY

On August 1, San Francisco Opera established the Department of Diversity, Equity and Community, to broaden the Company's work in developing new audiences and engaging the public. At its helm is arts educator, researcher, and civic leader Charles Chip Mc Neal, formerly the senior curriculum and program manager of the opera's education department.

"By establishing a Department of Diversity, Equity and Community, San Francisco Opera is making a bold move in a time of critical change in our country's history, and certainly in the state of California," Mc Neal says.

Mc Neal, a Bay Area native credits early experiences at the War Memorial Opera House with putting him on the path to leading this department.

Growing up in Berkeley in the 1970s and '80s, Mc Neal was an artistically driven child, dabbling in school plays and folkloric dances. But a field trip he took as a teenager offered him his first glimpse at opera. He ended up in the audience of San Francisco Opera's 1981 *Aida*, starring legendary soprano Leontyne Price.

"I didn't know there was an African American opera singer until I heard Leontyne Price. I started researching her and realizing, oh my god, this is amazing, and this is a rarity," he says. "I don't know if I would be involved in the classical arts if it weren't for those early experiences."

After high school, Mc Neal moved to New York City, where he studied under renowned acting coaches like Lee Strasberg, Stella Adler, and Uta Hagen. Attending New York University made him the first in his family to go to college.

One of his first breakthroughs as a performer came in



SAN FRANCISCO OPERA

an off-Broadway production of *Kiss Me, Kate*. "I remember for weeks and months just pinching myself, thinking this is crazy: a little black child from Berkeley, California, doing a show in New York."

But his successes came at a cost. The criticisms he faced as an actor and dancer eroded his self-esteem. "I was told I was too tall, too dark, too unattractive," he says. "That insidiousness, that questioning, that diminutive and oppressive reflection back at you

about who you are can be devastating."

Eventually, after a knee injury, Mc Neal started to shift his focus from performance to education—partially in reaction to those negative experiences. "This business isn't fair. It isn't equitable. So knowing that, if I were going to be in it, how could I bring that dimension? How could I bring that dimension of equity? Of humanity? Of acceptance?"

In his new role as head of San Francisco Opera's Department of Diversity, Equity and Community, Mc Neal seeks to augment SF Opera's legacy of education programming and community engagement through critical dialogues, and inclusive civic practices that focus on policies and strategies that enhance our ability to collaboratively address issues of diversity, equity, and inclusion in the arts.

Ultimately, Mc Neal hopes to create spaces where everyone—regardless of identity—feels "honored and included." Opera, he says, has that power. It's his life's work to break barriers so others can feel that empowerment too.

"If I didn't work to make arts accessible, then I don't know if I would have a purpose," he says. "That is really the essence of what I'm doing." ❁

JOHN A. & CYNTHIA FRY GUNN



TERRENCE MCCARTHY

Once again, the unprecedented generosity of Cynthia and John Gunn has set the stage for a dazzling season at San Francisco Opera. Since 2002, when John joined the Opera Board, the couple has underwritten numerous productions and provided exceptional support for many of the company’s innovative endeavors. In September 2008, the Gunns made a historic commitment—believed to be the largest gift ever made by individuals to an American opera company—to help fund the signature projects of General Director David Gockley, including new operas and productions, multimedia projects, and outreach programs, and have proudly continued that support for General Director Matthew Shilvock. This season, the Gunns’ inspired generosity is helping make possible five productions—*Romeo & Juliet*, *Billy Budd*, *Marriage of Figaro*, *Manon Lescaut*, and *(R)evolution of Steve Jobs*. The Gunns hope that their support inspires others to give. John comments, “Opera is a dynamic art form and all of us play a role in keeping it vital. We must expand our repertoire and our audiences and strive for financial flexibility. And we depend on donors to keep opera alive.” John is the former chairman

and CEO of Dodge & Cox Investment Managers. He joined the firm in 1972, the year he received his MBA from Stanford Business School and married Cynthia, who graduated from Stanford with an A.B. in political science in 1970. Early in her career, Cynthia was the editor and director of The Portable Stanford book series for ten years. She edited twenty-eight books by Stanford professors on a vast array of topics, including *Economic Policy Beyond the Headlines* by George Shultz and Ken Dam. In addition to their support of San Francisco Opera, the Gunns are active members of the community. John chairs the advisory board for the Stanford Institute for Economic Policy Research, is Vice Chairman of the Board of Stanford Hospital Care and is a former trustee of Stanford University. Cynthia currently serves as an overseer of Stanford’s Hoover Institution and a trustee of the San Francisco Fine Arts Museums and has been a member of the advisory board of Family and Children Services and the board of the Lucile Packard Foundation for Children’s Health. Opera lovers are grateful to Cynthia and John and applaud their commitment to keeping San Francisco Opera a leading-edge company.



THE AVERY

LUXURY CONDOMINIUMS

A New Era of Elevated Living in San Francisco

Architecture by Pritzker Prize winning OMA. Interiors by world renowned Clodagh Design. 30,000 square feet of amenities. Five-star services. Unparalleled views. Welcome to The Avery, a lifestyle truly unlike any other.

One to Three Bedroom Residences from \$1.8M Starting on the 33rd Floor
Penthouse Collection Priced Upon Request

Private Previews Available by Appointment Closings Now In Progress

Onsite Sales Gallery Open Monday to Saturday
488 Folsom Street, San Francisco, CA 94105
415-366-5677 | TheAverySF.com



RELATED

The developer reserves the right to make modifications to the floor plans, pricing and unit dimensions of residences or other areas at any time. This is neither an offer to sell nor a solicitation to buy in any state where prohibited by law or where prior registration is required. Developer shall have no obligation to sell any residence unless the purchaser executes a sale agreement and other documents required by the developer and such documents are executed and accepted by the developer. The development will be subject to the jurisdiction of a homeowners association and owners will be obligated to pay assessments to the association for maintenance of common facilities. Please review the association budget and Final Subdivision Public Report issued for the development by the California Bureau of Real Estate for more information. CA DRE 1888310



“First Republic understands our legacy and our bold aspirations. We define the goal, and they help us get there.”

AMERICAN BALLET THEATRE
Kara Medoff Barnett, Executive Director



FIRST REPUBLIC BANK
It's a privilege to serve you®

(855) 886-4824 | [firstrepublic.com](https://www.firstrepublic.com) | New York Stock Exchange symbol: FRC
MEMBER FDIC AND EQUAL HOUSING LENDER 

SPONSOR SPOTLIGHT



Diane B. Wilsey (Opening Weekend Grand Sponsor, *Romeo & Juliet*)

Dede Wilsey, a longtime San Francisco Opera board member, patron, and Opera Ball supporter, believes deeply in the transformative power of the arts, particularly the multi-faceted world of opera. Says Dede, “It’s a marvelous spectacle. From the voices and pageantry to the scenery, costumes and acting, opera fills the senses and takes you to another place.” Thanks to Dede’s generosity, opera enthusiasts of all ages have much to celebrate. As Opening Weekend Grand Sponsor for the fourteenth consecutive year, she is supporting the opening production of the 2019-20 Season, *Romeo and Juliet*, the celebratory floral arrangements that grace the War Memorial Opera House on September 6, and the free, annual Opera in the Park concert at Robin Williams Meadow on September 8. Dede’s leadership support was critical in the creation of the Wilsey Center for Opera, a dynamic, intimate space at the Veterans Building, which opened in spring 2016. Her philanthropic commitment to the community extends to many organizations. Dede serves on the boards of the San Francisco Opera, Ballet and War Memorial and is a lifetime trustee of UCSF.



Wells Fargo (Season Sponsor)

As San Francisco Opera’s corporate Season Sponsor for over a decade, Wells Fargo is a proud supporter of the arts in the Bay Area. Wells Fargo’s philosophy of investing in community institutions encourages a culture of artistic achievement and growth, which strengthens the communities in which we live and work. Founded in 1852, the company celebrated its 167th anniversary this year, and supporting arts and culture has been a part of its history since the days when Wells Fargo stagecoaches brought actors, musicians and other performing artists to the West. As the oldest and largest financial services company headquartered in California, Wells Fargo has top financial professionals providing business banking, investment, mortgage, consumer and commercial finance and much more. Wells Fargo has helped generations of families build, manage, preserve, and transfer wealth with personalized advice and services to satisfy all their customers’ financial needs and help them succeed financially.



Chalk Hill Estate Vineyards and Winery (Official Wine Sponsor)

Chalk Hill Estate Vineyards and Winery, the iconic wine estate of Sonoma County, is honored to be the official wine sponsor of San Francisco Opera. Chalk Hill’s highly acclaimed wines, including the iconic Chardonnay, will be showcased at San Francisco Opera donor events, in the Jeannik Méquet Littlefield Intermezzo Lounge and the press room. Chalk Hill Estate Vineyards and Winery located in Sonoma County, California, is one of California’s premier producers of luxury wines. The unique topography, climatic and geological diversity of Chalk Hill creates an environment that allows for a wide range of varieties to be grown on the estate. The 1300+ acre estate includes about 350 acres of vineyards, a winery, a hospitality center, culinary gardens, residence, stables, equestrian center, sports fields, fishing and swimming ponds and a wilderness area. We hope you will visit us for a tasting, estate tour or culinary experience soon. www.chalkhill.com



Edmund W. and Jeannik Méquet Littlefield Fund (Production Sponsor, *Romeo & Juliet*)

Romeo and Juliet, the 24th production supported by the Littlefield Family, was one of Jeannik Littlefield’s favorite operas. Company Sponsors since 2002, the Littlefield name became especially familiar to opera fans in 2006 when Jeannik made her historic \$35 million commitment to San Francisco Opera. She held a subscription for over 40 years until her passing in 2013. Jeannik’s daughter, Denise, continues her family’s wonderful legacy of support, most recently as a generous benefactor of Opera Ball 2019 and by underwriting the LED lighting effects for SFO’s production of the Ring in 2018. The Edmund W. and Jeannik Méquet Littlefield Endowment Fund provides a permanent and unrestricted source of income for the Company.

SHARE THE LOVE



**FROM DRESS REHEARSALS AND BACKSTAGE TOURS,
TO EXCLUSIVE BEHIND-THE-SCENES EVENTS
AND MORE, TAKE PART IN UNIQUE EXPERIENCES
WHILE SUPPORTING THE ART FORM YOU LOVE.**

Your gift helps deliver thrilling productions, free community events,
vital training for the next generation of opera singers, and so much more.

SUPPORT THE ART FORM YOU LOVE!

Visit sfopera.com/donate or call (415) 565-3212.

PHOTO: CARMEN/CORY WEAVER.



**SAN FRANCISCO
OPERA**

SPONSOR SPOTLIGHT



RAY "SCOTTY" MORRIS

Bernard and Barbro Osher (Production Sponsor, *Billy Budd*)

A native of Maine, Bernard Osher became involved with San Francisco Opera as a subscriber 50 years ago, shortly after moving here from New York. He and his wife Barbro, a native of Sweden, have supported every aspect of the Company's work, from artist appearances to production facilities. Established in 1977, The Bernard Osher Foundation has funded virtually every major arts organization in the area, including youth programs. Higher education initiatives include scholarships for community college students in California and Maine and for baccalaureate students at universities in every state and the District of Columbia; Osher Lifelong Learning Institutes serving seasoned adults on 123 campuses nationwide; and Osher Centers for Integrative Medicine at six of the nation's leading medical schools and at the

Karolinska Institute in Stockholm, Sweden. Bernard is a longstanding member of the Opera's Board of Directors, serving on the Chairman's Council. Barbro is Honorary Consul General of Sweden for California and serves as Chairman of the Board of the Osher Foundation.



DREW ALTIZER

Jan Shrem and Maria Manetti Shrem / Emerging Stars Fund and Conductors Fund (Sponsor, Yves Abel, Pene Pati, and Amina Edris in *Romeo & Juliet* and John Chest in *Billy Budd*)

After a career devoted to his publishing businesses in Japan and Europe, the creation of Clos Pegase Winery in California's Napa Valley, and his art collection, Jan Shrem, in joyous partnership with his wife Maria Manetti Shrem, is bringing his focus and affection to philanthropic causes that advance education and the performing and visual arts. Though they grew up half-a-world apart, Jan and Maria both developed a love of opera at a young age. While their lives led them each around the globe, their individual passions eventually led them to San Francisco Opera and to each other. As Company Sponsors for nearly a

decade, Jan and Maria have established four generous funds. The *Conductors Fund* helps ensure the continued appearances of noted conductors in the orchestra pit. The *Great Interpreters of Italian Opera Fund* helps bring today's most compelling artists in Italian repertoire to San Francisco Opera, the *Emerging Stars Fund* supports the Company in showcasing exciting rising young stars on our stage throughout the season, and the *Luminaries Concert Fund* enables San Francisco Opera to bring legendary artists to the stage for special events and performances.



DREW ALTIZER

Joan and David Traitel/Great Singers Fund (Sponsor, Bryan Hymel, Lucas Meachem, and Nadine Sierra in *Romeo & Juliet* and William Burden in *Billy Budd*)

"Without great singers, opera is not all it could be," says San Francisco Opera board member Joan Traitel. "That's why my husband and I approached David Gockley with the idea of creating a special way of supporting singers exclusively." The result was the Great Singers Fund, launched by the Traitels in 2008 to provide San Francisco Opera with enhanced support to attract the world's best singers. Joan, a member of the Opera's board of directors since 1998, and her husband David were production sponsors for several years before founding the Great Singers Fund. "The Fund makes a difference in the quality of opera in San Francisco," Joan explains. "We are thrilled to sponsor Bryan Hymel, Lucas Meachem, Nadine

Sierra, and William Burden. I hope people see the relationship between the Great Singers Fund and this season's fantastic lineup. Your support truly can make a difference! These amazing artists make an evening special, and at the end you walk away happy."

YOUNG PROFESSIONALS

AT



SAN FRANCISCO
OPERA

Meet other young opera lovers and deepen your involvement with San Francisco Opera by joining one of our young professional groups.



BRAVO! CLUB

Connect with a group of dedicated and dynamic young professionals and access special ticket offers, behind-the-scenes events, cocktail parties, networking opportunities, and more throughout the season.

JOIN TODAY AT [SFOPERA.COM/BRAVO](https://www.sfopera.com/bravo)

ORPHEUS

Invest in the future of opera. Join a passionate community of supporters, and enjoy exclusive insider events and a complimentary BRAVO! CLUB membership.

**BECOME A MEMBER AT
[SFOPERA.COM/ORPHEUS](https://www.sfopera.com/orpheus)**



2019 ADLER FELLOWS

SAN FRANCISCO OPERA'S ARTISTS-IN-RESIDENCE

Founded in 1977 as the San Francisco Affiliate Artists Opera program, Adler Fellowships are two-year performance-oriented residencies for classical music's most promising young artists. Now in its 42nd year, this internationally-acclaimed training program has launched the careers of many of the artists working on and off stage this season. We are grateful to all of our Adler Sponsors for their support, received from July 18, 2018 through July 22, 2019. For more information on sponsorship opportunities and Adler events, please call (415) 565-3216 or visit our website at: sfopera.com/FriendsoftheAdlers.



Baritone
SEOKJONG BAEK
Jeon-Ju, South Korea
First-year Adler



Soprano
MARY EVELYN HANGLEY
Long Beach, New York
First-year Adler
Sponsored by
The Diana Dollar Knowles Fund
for Emerging Artists



Tenor
ZHENGYI BAI
Linyi, Shandong, China
First-year Adler
Sponsored by
Felipe R. Santiago &
Barry T. Joseph



Soprano
NATALIE IMAGE
Tsawwassen, Canada
Second-year Adler
Sponsored by
James A. Heagy,
In memory of Jayne Heagy;
Teresa & Mark Medearis;
Neil & Elsa Pering

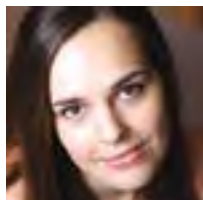

Coach & Pianist
KSENIIA POLSTIANKINA BARRAD
Kyiv, Ukraine
First-year Adler



Mezzo-soprano
SIMONE MCINTOSH
Vancouver, Canada
First-year Adler
Sponsored by
Bob Epstein & Amy Roth



Coach & Pianist
CÉSAR CAÑÓN
Bogotá, Colombia
Second-year Adler
Sponsored by
Frances K. & Charles D. Field
Foundation



Countertenor
ARYEH NUSSBAUM COHEN
Brooklyn, New York
Second-year Adler
Sponsored by
Karen J. Kubin; Anonymous



Tenor
CHRISTOPHER COLMENERO
Burlington, Vermont
First-year Adler
Sponsored by
Robert* & Julie Dickson



Tenor
CHRISTOPHER OGLESBY
Woodstock, Georgia
First-year Adler
Sponsored by
Peggy & Boyce Nute

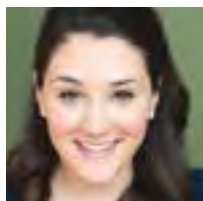

Mezzo-soprano
ASHLEY DIXON
Peachtree City, GA
Second-year Adler
Sponsored by
Helen Berggruen; Lucia Bogatay &
Thomas D. Wickens*;
Frances K. & Charles D. Field
Foundation



Bass-baritone
CHRISTIAN PURSELL
Santa Cruz, CA
Second-year Adler
Sponsored by
Mrs. James K. McWilliams;
Ronald D. Morrison

ADLER PROGRAM SPONSORS

Frances K. & Charles D. Field Foundation
The Charles D. & Frances K. Field Fund
Al Garren Fund
The Geoffrey C. Hughes Foundation
Barbara K. Jackson*
Drs. Corazon & Martin Sanders

ADLER AFFILIATE SPONSORS

Brigid S. Barton
Darla & Richard Bastoni
Anne Gray
Mary & Craig Henderson
Jeannie Kaufman
Bill Medigovich
Sheila Wishek
Anonymous

ADLER PROGRAM ENDOWMENT GIFTS

Phyllis Edwards Scholarship Fund
William Randolph Hearst Young Artist Fund
The Claramae Turner Hoffmann &
Frank Hoffmann Endowment Fund
The Diana Dollar Knowles Fund
for Emerging Artists
Lorry I. Lokey
Ralph R. Michaelis Estate
Mrs. Edward W. Rosston*

FRIENDS OF THE ADLERS

Dr. Phyllis B. Blair
Chris & Jennifer Brahm
Joyce & William Brantman Foundation
Alan R. & Sally J. Brudos
Janet & Lloyd Cluff
Leonard & Marie Collins
Marion M. Cope
Chris & Julie Corley
Mrs. Denise Cutler
Peter & Jayne Davis
Barbara J. Dwyer
Lisa Erdberg & Dennis Gibbons
Mrs. Carlo S. Fowler
Barbara B. Friedle
Donald E. & Patricia D. Frischmann
Bernice E. Greene
Peggy Hill
Mr. David S. Hugle & Mr. Haggai Niv
Dr. H. Nona Hungate
Fred Karren
Drs. Phyllis A. Kempner & David D. Stein
Victoria Kirby
Ms. Katharine Lange
Mr. John E. Lee
Sylvia R. Lindsey
Bernice Lindstrom,
in memory of John W. Lindstrom
Dr. & Mrs. Laurence R. Lyons
Betty Maddux, in memory of Ed Koester
Deborah Marion, Tax CPA & Joe Losch
Ellen & Paul McKaskle
James R. Meehan
Miss Vivienne E. Miller*
Mr. Robert B. Mison
Rene & Don Morgan
Alice Ames Morison & Dr. Oakley Hewitt
Milton Mosk & Thomas Foutch
David & Marilyn Nasatir
Paul Nordine
Dennis Otto & Robert Meadows
Mr. Glenn H. Reid
Barbara J. Ross
Bob & Terri Ryan
Deborah & Paul Sagues
San Francisco Opera Guild/East Bay Chapter
Barbara L. Traisman
Barbara Moller Ward
Carol A. Weitz
Judith B. Workman
Lev & Tatyana Yurovsky
Peggy & Lee Zeigler
Anonymous (3)
* deceased



Personal and Powerful
Wealth Management

We have an advisor to
meet you, no matter
where you are on your
life's journey.



MARY BALLIN
CFP®, CDFA®



BILL BOCKWOLDT
MBA, CFP®



STEVE BRANTON
CFP®



JUSTIN DETRAY
CFP®



AMANDA FOX
MBA



KEVIN GAHAGAN
CFP®, CIMA®



STEPHEN KEPLER
CFP®, CDFA®



SABRINA LOWELL
CFP®, CPCC

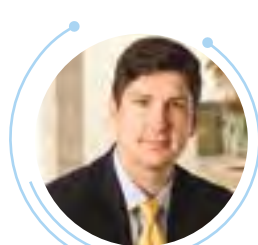

M. ZACH MANGELS
MSFP, CFP®



CHIP PYFER
JD CFP®

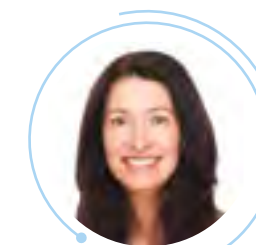

LIZ REVENKO
MA, MBA, CFP®, CPCC,
ACC, CIMA



JOHN THIEL
CFP®

www.PrivateOcean.com

2019–20 SEASON



ROMEO & JULIET
 SEP 6, 13, 18, 21, 24, 29, OCT 1
 BY CHARLES GOUNOD



BILLY BUDD
 SEP 7, 12, 15, 17, 20, 22
 BY BENJAMIN BRITTEN



THE MARRIAGE OF FIGARO
 OCT 11, 13, 16, 19, 22, 25, 27; NOV 1
 BY WOLFGANG AMADEUS MOZART



MANON LESCAUT
 NOV 8, 13, 16, 20, 24, 26
 BY GIACOMO PUCCINI



HANSEL & GRETEL
 NOV 15, 17, 21, 23, 30; DEC 1, 3, 7
 BY ENGELBERT HUMPERDINCK
 SUNG IN ENGLISH



ERNANI
 JUN 7, 13, 16, 19, 26; JUL 2, 2020
 BY GIUSEPPE VERDI



PARTENOPE
 JUN 12, 18, 21, 23, 27, 2020
 BY GEORGE FRIDERIC HANDEL

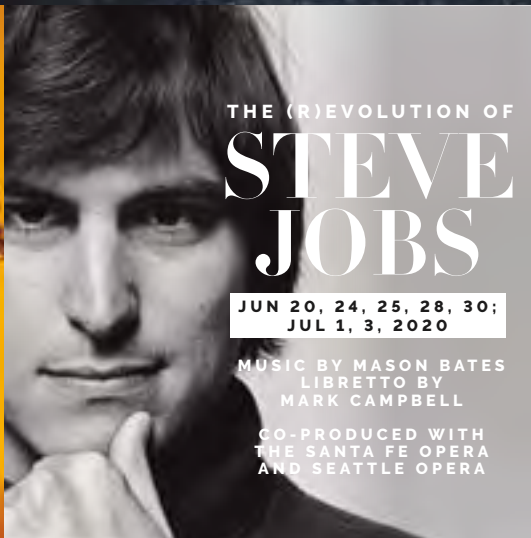

THE (R)EVOLUTION OF STEVE JOBS
 JUN 20, 24, 25, 28, 30; JUL 1, 3, 2020
 MUSIC BY MASON BATES
 LIBRETTO BY MARK CAMPBELL
 GO-PRODUCED WITH THE SANTA FE OPERA AND SEATTLE OPERA



SAN FRANCISCO OPERA

MATTHEW SHILVOCK
 GENERAL DIRECTOR

SEASON SPONSOR



OFFICIAL AIRLINE UNITED AIRLINES



COMPANY SPONSORS

The Dolby Family
 Bertie Bialek Elliott
 Keith and Priscilla Geeslin
 Ann and Gordon Getty
 John A. and Cynthia Fry Gunn

Burgess and Elizabeth Jamieson
 Franklin and Catherine Johnson
 Edmund W. and Jaannik Méquet Littlefield Fund
 Steven M. Menzies
 Bernard and Barbro Osher

Jan Shrem and Maria Manetti Shrem
 Dianne and Tad Taube
 Phyllis C. Wattis Endowment Funds
 Diane B. Wilsey
 Barbara A. Wolfe

All performances feature English supertitles. All dates, prices, programs, artists, and productions subject to change. Tickets subject to availability.

Work with a Top Producer & the Animal Lover's Realtor®



Representing buyers, sellers, and
investors from residential to commercial.

I will donate \$500 from
every transaction to a pet
rescue of your choice.

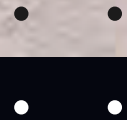
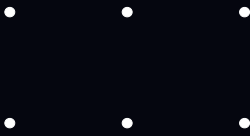

DW

Duncan Wheeler Realtor®
Top-Producer 2005–2019, MBA
Top Agent 1% San Francisco

—
415.279.5127
duncan.wheeler@compass.com
DRE 01385168

Compass is the brand name used for services provided by one or more of the Compass group of subsidiary companies. Compass is a real estate broker licensed by the State of California and abides by Equal Housing Opportunity laws. License Number 01866771.

COMPASS

ROMEO & JULIET

OPERA IN FIVE ACTS BY CHARLES GOUNOD
LIBRETTO BY JULES BARBIER AND MICHEL CARRÉ
BASED ON THE DRAMA BY WILLIAM SHAKESPEARE

This production is made possible, in part, by
Opening Weekend Grand Sponsor, Diane B. Wilsey.

Additional support is provided by
John A. & Cynthia Fry Gunn and the Edmund W. & Jeannik Méquet Littlefield Fund.

Yves Abel's appearance is made possible by
the Jan Shrem & Maria Manetti Shrem Conductors Fund.

Bryan Hymel, Lucas Meachem, and Nadine Sierra's appearances are made possible by
a gift to the Great Singers Fund by Joan & David Traitel.

Pene Pati and Amina Edris' appearances are made possible by
the Jan Shrem & Maria Manetti Shrem Emerging Stars Fund.

Additional funding is provided by Diana Dollar Knowles Foundation.

SEPTEMBER 6, 13, 18, 21, 24, 29; OCTOBER 1, 2019

The performance will last approximately two hours and fifty minutes including one intermission.

Teatro Carlo Felice and Opéra de Monte-Carlo co-production.



SAN FRANCISCO
OPERA

ROMEO AND JULIET

ACT I

After the prologue, the curtain rises on a dazzling ball in the palace of the Capulets. They are celebrating Juliet's birthday. Her father, Count Capulet, has promised her to Count Paris. Everyone admires the young girl's beauty, and her father bids the guests to enjoy themselves. Two masked members of the rival Montague clan—Romeo and Mercutio—have slipped incognito into the ball. Romeo has dark forebodings, but his friend jokes teasingly that Mab the queen of dreams must have paid him a visit during the night. Suddenly Romeo sees Juliet at a distance and is immediately smitten with love for her. Juliet confesses to her nurse, Gertrude, that she would like to enjoy her youth before getting married. Seeing that Gertrude has been called away, Romeo approaches Juliet and declares his love for her, which arouses tender emotions in response. The arrival of Tybalt, Juliet's cousin, brutally shatters the enchantment. Romeo realizes that his beloved is the daughter of his enemy Capulet, while Tybalt recognizes the voice of the hated Romeo. The lovers are horrified to discover that they belong to two families separated by an ancient and hate-filled feud. The rules of hospitality forbid Tybalt from venting his anger there and then, and Capulet orders the festivities to proceed.

ACT II

Night has fallen. Romeo is alone and enters Juliet's garden. He sees her at her window and compares her beauty to that of the rising sun. Juliet steps out onto her balcony and the two lovers pledge their love for each other. But their idyll is interrupted by the arrival of a group of servants, led by Gregorio, searching for some Montagues suspected of slipping into the ball. Gertrude sends them away and then calls Juliet in, scolding her for not being in bed. The lovers reluctantly take leave of each other, promising to meet again the next day.

ACT III

SCENE 1 At sunrise Romeo and Juliet go to Friar Lawrence's laboratory. Deeply moved by the force of their love and seeing the opportunity to reconcile the two houses, he agrees to marry them in secret. Gertrude, who has arrived in the meantime, shares their joy.

SCENE 2 Romeo's page, Stephano, comes looking for his master. He mockingly compares the Capulets' palace to a vulture's nest where Juliet, a turtle dove, is living in bad company. The reaction is swift: Gregorio challenges him to a duel. Mercutio rushes in to help Stephano. Then Tybalt rushes into the affray. Romeo runs in to calm everyone down and refuses to fight against Tybalt who is now his cousin by marriage. But Mercutio is mortally wounded and Romeo immediately avenges his death by killing Tybalt. The Duke of Verona arrives and after pronouncing harsh words against both families he banishes Romeo from Verona.

ACT IV

Romeo has joined Juliet for one last night. She forgives him for killing Tybalt. The song of the lark announces the dawn, the moment of their heart-rending farewells before Romeo's departure. Capulet enters, accompanied by Friar Lawrence who has to prepare Juliet for her imminent marriage to Paris. Alone with Juliet, who wants to die, Friar Lawrence gives her a potion that will cause her to appear to be dead, and plans for Romeo to meet her inside the tomb when she awakens. The friar leaves and Juliet summons the courage to drink the potion.

ACT V

Believing that Juliet is dead, Romeo takes one final look at her and then drinks poison. Juliet slowly wakes from her deep sleep. Their joy at being reunited is shortlived. Romeo weakens. Juliet sees the empty vial and realizes what has happened. She stabs herself. The lovers die in each other's arms, imploring God's forgiveness.

First performance: Paris, Théâtre Lyrique, April 27, 1867

First performance in the United States: New York, Academy of Music, November 15, 1867

First San Francisco Opera performance: October 4, 1923. San Francisco Opera has performed *Roméo et Juliette* in 7 previous seasons; for complete information, visit archive.sfopera.com

Orchestra: 2 flutes (1 doubling piccolo), 2 oboes (1 doubling English horn), 2 clarinets, 2 bassoons, 4 horns, 2 trumpets, 2 trombones and 1 bass trombone, 1 tuba, 1 timpani, 3 percussion, 1 harp, 1 organ, 40 strings (12 first violins, 9 second violins, 7 violas, 7 cellos, 5 basses); **64 total**

Personnel: 14 principals, 60 chorus, 8 dancers, 14 supernumeraries; **96 total**

—INTERMISSION—

ROMEO AND JULIET

(ROMÉO ET JULIETTE)

(Sung in French with English supertitles)

Conductor

Yves Abel

Production

Jean-Louis Grinda*

Associate Stage Director

Vanessa d'Ayral de Serignac*

Set Designer

Eric Chevalier*

Costume Designer

Carola Volles*

Lighting Designer

Roberto Venturi*

Choreographer

Lawrence Pech

Chorus Director

Ian Robertson

Assistant Conductor

Dennis Doubin

Prompter

Ronny Michael Greenberg

Musical Preparation

Maureen Zoltek

Anne Larlee*

Alden Gatt*

John Churchwell

Fabrizio Corona

Diction

Patricia Kristof Moy

Supertitles

Jerry Sherk

Assistant Directors

Roy Rallo

E. Reed Fisher

Stage Manager

Jennifer Harber

Assistant Stage Managers

Andrew Landis

Jessica Barker

Thea Railey

Fight Director

Dave Maier

Costume Supervisor

Galen Till

Wig and Makeup

Jeanna Parham

CAST

(in order of vocal appearance)

Tybalt

Daniel Montenegro

Paris

Hadleigh Adams

Capulet

Timothy Mix

Juliet

Nadine Sierra

Amina Edris (October 1)

Mercutio

Lucas Meachem

Romeo

Bryan Hymel

Pene Pati (October 1)

Gertrude

Eve Gigliotti*

Gregorio

SeokJong Baek†

Friar Lawrence

James Creswell

Stephano

Stephanie Lauricella*

Benvolio

Christopher Oglesby†

The Duke of Verona

Philip Skinner

Capulets & Montagues

* San Francisco Opera debut † Current Adler Fellow

PLACE AND TIME: Verona, Italy. 14th Century

ACT I: A Ball at the Capulets' Palace

ACT II: Juliet's Garden

ACT III, SCENE 1: Friar Lawrence's Laboratory

—INTERMISSION—

ACT III, SCENE 2: Public Square

ACT IV: Juliet's Room

ACT V: The Tomb of the Capulets

Latecomers may not be seated during the performance after the lights have dimmed.

Patrons who leave during the performance may not be reseated until intermission.

The use of cameras, cell phones, and any kind of recording equipment is strictly forbidden.

Please turn off and refrain from using all electronic devices.



Paris during the 1867 Exposition Universelle. / SEPIA TIMES / GETTY IMAGES

GOUNOD'S,
ROMÉO
ET
JULIETTE

AN INTRODUCTION

BY HUGH MACDONALD

By 1867 Napoleon III's Second Empire seemed to be approaching the glorious new future he had promised. Paris had been rebuilt by the indefatigable Baron Haussmann with grand new boulevards lined with trees and handsome buildings, the low-rise Paris that we know today. The impact of accumulated wealth was everywhere to be seen—in fine new city residences, in glamorous fashions, in the flourishing spas of Europe where the great and the good took their summer vacations, and in the fast-growing reputation of Paris as the city of gaiety and pleasure. Despite the Emperor's dubious legitimacy, or more probably because of it, he liked to hobnob with the hereditary monarchs of Europe, and to show off his beautiful city and his beautiful wife. The 1867 Exposition Universelle was planned to draw the attention of the world to the glories of French commerce and culture, and to attract the possessors of curiosity, wealth, or titles in great numbers. In great numbers they came, and with an official opening on April 1 the city put on its best show.

Eiffel built not a tower—that would come later—but a splendid iron and glass pavilion on the Champs-Élysées, with hydraulic elevators carrying visitors up to the roof. The Bateaux Mouches began their popular sightseeing trips down the Seine. Nadar, the photographer, took twelve tourists at a time up in his double-decker balloon. A large-scale model of the soon-to-be-opened Suez Canal was shown, complete with ships passing through it. From Vienna the younger Johann Strauss brought a new waltz called *The Blue Danube*. The Japanese exhibit proved to be very popular, leading to a craze for *japoniserie*. The United States exhibited surgical instruments and artificial limbs, while Victorian England sent biblical tracts, agricultural implements, and a school.

The three opera houses all had something special to offer. The magnificent new Opéra, the Palais Garnier, was still only half finished, so in their old building in the Rue Le Peletier they mounted Verdi's *Don Carlos* after a protracted rehearsal period which drove the fastidious composer to distraction. The opera received forty-three performances but was not considered a success, maybe because there were two or three major rivals for all that applause: the Opéra-Comique had a hit from the previous year, Ambroise Thomas' *Mignon* playing to packed houses, while at the Théâtre-Lyrique on the Place du Châtelet Gounod followed up his Goethe hit (*Faust*) with a Shakespeare hit (*Roméo et Juliette*) which opened on April 27 and achieved 322 performances in its first six-year run. But none of these could compete with Offenbach at the Théâtre des Variétés, where his *La Grande-Duchesse de Gérolstein* and his star, Hortense Schneider, were the sensation of the season.

But while Offenbach's successes came and went with dazzling frequency, Gounod's success had a continuous future ahead. Within months it was to be heard in cities all over Europe and in New York too. It passed in 1873, after the demise of the Théâtre-Lyrique, to the Opéra-Comique, and from there to the larger stage of the Opéra in 1888. Gounod never believed in definitive forms of his opera, recognizing that different audiences require different levels of sophistication. *Roméo et Juliette* thus survives in many different forms, which can be adjusted depending on the singers, the stage direction, and the public.

The critic Ernest Newman, who knew a lot about opera, used to say that Shakespeare's *Romeo and Juliet* was not very suitable for the operatic stage, despite constant attempts by composers of all ages to fashion that great play into an opera. His argument was that the two lovers don't change much during the course of the action, whereas circumstances, to which they are completely in thrall, do. When it comes to Gounod's beautifully lyrical version, that argument looks distinctly weak, since the mood in which the lovers meet their death in the last scene is completely different musically and emotionally from the tender, polite "Madrigal" which they sing to each other when they first meet, both still ignorant of who the other is.

The lovers are very young, of course. Shakespeare gave Juliet a tender thirteen years; Gounod's librettists presumed something a little older, but in any case teenagers grow faster than adults, as we all know, especially if they are dealt the extraordinary thunderbolt which strikes both children down in the first act when they catch sight of each other for the first time. There is no more celebrated case of love at first sight than this, and in the course of their four duets this is transformed into a passion of real tenderness and depth. Juliet's response to Friar Lawrence in Act Four, when he offers her the potion that will bring about the semblance of death, is stark and fearful, more for the thought of failure (which would force her to marry Paris) than from the simulacrum of death that she will have to undergo.

Gounod's original Juliet was Marie Caroline Miolan-Carvalho, who was nearly forty when *Roméo et Juliette* was first heard. She had already created two famous Gounod roles—Marguerite (in *Faust*) and Mireille—and she was celebrated for her magnificent coloratura. Gounod could not possibly deny her the chance to show off such talent, so he composed the "Valse-Ariette" in Act One (a sequel to the Jewel Song in *Faust*) expressly for her voice. It was inevitably the hit of the show. Alas, she was not up to the dramatic demands of the final scenes, but since she was married to the director of the theater, no one was in a position to complain.



French soprano Marie Caroline Miolan-Carvalho created leading roles in multiple Gounod operas including *Marguerite in Faust* and *Juliette in Roméo et Juliette*.
CHRONICLE / ALAMY STOCK PHOTO



Charles Gounod
BRIDGEMAN IMAGES

Events in Verona move rapidly too. Civil strife in the streets is not represented with a colossal brawl in the manner of Wagner's *Meistersinger* (premiered a few months later than *Roméo et Juliette*), since Gounod was not writing for a major stage. But it is felt in the tension between the families, especially when a few snide exchanges between Romeo's page, Stephano (a nice trouser role for a soprano), and Gregorio lead to drawn swords, pulling first Mercutio, then Tybalt, then Romeo into the fray. In no time at all both Mercutio and Tybalt are dead, and Romeo's circumstances, already untenable because of his secret marriage to Tybalt's cousin, force on him the desperate action that leads to the tragic dénouement.

The ending is not Shakespeare's ending, for the families are not reconciled, nor does Friar Lawrence have an opportunity to explain his unhappy part in the lovers' fate. These were changes made originally in London in the eighteenth century, and they remained in tune with the Romantic taste for stark tragic endings. Also, in the vault scene Juliet wakes from her false death before the poison has done its work. So Romeo is still alive, and they thus sing one more duet, this time fragmented and doomed while their themes pile up in the orchestra. Juliet stabs herself, and their last words are a prayer to heaven for forgiveness. Gounod's piety has the last word.

These adjustments to Shakespeare's action are also found in Berlioz's choral symphony *Roméo et Juliette*, which was the last music Gounod heard in Paris in 1839 before leaving for Rome as winner of the annual Prix de Rome. He was twenty-one, and he remembered the work

vividly. He paid tribute to Berlioz at the start of the opera when the chorus interrupts the overture to set the scene in a type of choral recitative that had only ever been heard before in the introduction to Berlioz's work: "Vérone vit jadis deux familles rivales, les Montaigus, les Capulets."

Being true to Shakespeare was in any case not the top priority of Gounod's librettists, Jules Barbier and Michel Carré, who were not afraid a year later to give *Hamlet* a happy ending in their libretto for Thomas. With *Faust*, *Mignon*, *Roméo et Juliette*, and *Hamlet* they transformed Goethe and Shakespeare for the genre of opera as it was understood in their time.

When *Roméo et Juliette* moved up to the Opéra-Comique, Gounod was in London entangled in legal and matrimonial problems that forced him to enlist Bizet to carry out the revisions that were needed. Then later, for the grander stage of the Paris Opéra, Gounod had to supply a ballet, as he also had to do for *Faust*. Even without the ballet (which Shakespeare's dramaturgy scarcely requires) there is a remarkable variety of musical types in the score, from Mercutio's enchanting song about Queen Mab to the brilliant build-up of violence as the finale to Act Three. The story is eternal, of course, assisted by the great creative minds that have transformed and adapted it for every medium and every age. Gounod's music struck a chord with Second Empire Paris, and it can still stir us deeply today. 🌸

Hugh Macdonald is general editor of Hector Berlioz: New Edition of the Complete Works and author of several entries within The Grove Dictionary of Music and Musicians.

ROMEO AND JULIET

A DRAMA OF ABSOLUTE LOVE



ALAIN HANEL

To approach *Romeo and Juliet* requires painstaking research in order to fully comprehend the multiple facets of this masterpiece. While this research, which spans from Shakespeare to Gounod, has shed light on the characters, it has most importantly convinced me of two critical imperatives: the importance of respecting the time period, and the need to present the scenic elements with the utmost simplicity and elegance.

Respecting the period is key to me because it allows us to do justice to the original story and at the same time recognize Gounod's efforts to imbue the work with a Renaissance flavor. This does not imply that shifting the time period would weaken this story: it is far too strong to be diminished by such an adaptation, for its message is timeless. But on reflection, such a transposition seemed an unnecessary device, and I opted to interpret the piece as written.

The time period is evidenced here primarily via the costumes, as well as by the spare simplicity of the scenery. Why? The reasons are many. First, it is necessary to subtly evoke the physical locations, for any attempt to reproduce them faithfully would be a lost cause. How to bring to life

on stage the splendors of Verona's palaces? Let us instead elicit them, suggest them, and leave the rest to the imagination. Moreover, as the costumes of the period were lavish to the extreme, I opted not to present them with such burdensome complexity.

Stopping short of obvious minimalism, I wanted to offer an airy stage with wide open spaces, driving the audience's focus fully on the characters themselves. That is the challenge we have posed.

Within this frame, one can mount this drama of absolute love, which touches every viewer with its deep injustice and a tragic outcome so easily avoidable... The prologue leaves no doubt as to the ending, yet we will experience the story as if for the first time. Juliet's carefree insouciance, Romeo's premonition, Tybalt's hateful fury, Mercutio's provocative bitterness, all these twists are well known, and yet, we experience them each time as if it were the first.

To direct *Romeo and Juliet*, one must take all these elements and so many more into consideration. 🌸

Translated by Vanessa d'Ayral de Serignac and Patricia Kristof Moy



A LONG-NEGLECTED SCENE RECLAIMS ITS PLACE

POTION or Poison

BY KIP CRANNA

GETTY IMAGES

*“Romeo, Romeo, Romeo!
Here’s drink—I drink to thee!”*

[SHE DRINKS, AND FALLS UPON HER BED WITHIN THE CURTAINS.]

So ends the dramatic soliloquy Shakespeare gives his heroine as she steels herself for downing Friar Lawrence’s potion to give her the “borrowed likeness of shrunk death.” The corresponding scene in Gounod’s opera is a challenging bravura aria, “Amour, ranime mon courage” (Love, revive my courage), in the fourth of the five acts. Until a few decades ago it had mostly been suppressed, and therein lies a tale.

Gounod’s first Juliette, Marie Caroline Miolan-Carvalho, was the wife of Léon Carvalho, director of the Théâtre Lyrique in Paris where *Roméo et Juliette* premiered in 1867. She was at that point the composer’s “go-to” soprano, having already created the part of Marguerite in *Faust* (1859) and the title role of *Mireille* (1864). She had insisted on cuts in both, and did so again with Juliette. Backed by her impresario husband, she demanded that the difficult “Potion Aria” (more often, somewhat inaptly, called the “Poison Aria”) be dropped. Although it appeared in the original vocal score, it was not performed and disappeared from later editions as the work moved to the

Opéra Comique in 1873 and finally the more prestigious Paris Opéra at the Palais Garnier in 1888.

In place of the Potion Aria, Gounod gave Madame Carvalho something more suited to her rather light lyric voice: the now-famous Act One waltz-song “Je veux vivre dans le rêve qui m’enivre” (I want to live in this intoxicating dream). This popular coloratura romp is a close cousin to the giddy showpiece “O légère hirondelle” (O graceful swallow) he had given her in *Mireille*. Thus Juliette’s virtuososo scene of mature and defiant determination late in the story was supplanted by a carefree expression of girlish delight near the beginning. Live performances of the Potion Aria were so scarce until recently that as late as 1990 Gounod biographer Steven Huebner declared it “rarely given today.” Its vocal demands are admittedly daunting, complete with two prominent high Cs.

Any soprano attempting the passionate Potion Aria must take care to reserve some energy for the subsequent Tomb Scene, with its transcendent final duet as the doomed lovers die together. (Unlike Shakespeare’s origi-

nal, but mirroring some 18th-century revisions of the play, Gounod's self-poisoned Romeo clings to life long enough for this duet to unfold as Juliet, victim of her own dagger, expires with him.)

The text of the scene, derived by librettists Jules Barbier and Michel Carré from Victor Hugo's French translation of the play, closely reflects Shakespeare's structure, varying in only one minor respect at the outset: Gounod's Juliette at first worries only that the potion will not work, not sharing the original Juliet's initial suspicion that it might be a fatal poison. (Perhaps Friar Lawrence means for her to die before being forced into a sinful second marriage to Paris after already secretly marrying Romeo?)

That difference aside, Juliet in the play and Juliette in the opera then follow the same emotional path through the scene. They shake off their qualms about the potion and summon their courage, invoking the inspiration of love. But they succumb to momentary terror at the thought of awakening in the sepulcher long before Romeo—according to the Friar's fatally flawed plan—arrives to whisk her away to freedom. In horror they both imagine the haunting ghost of cousin Tybalt whose gruesome fresh corpse, victim of Romeo's revenge for the killing of his friend Mercutio, already lies entombed there. (Swirling scales in the orchestra underscore the singer's agitation.) And they then rally their courage a second time, casting aside their fears. Juliet's concluding "I drink to thee!" becomes Juliette's "Je bois à toi!"

A century of famous Juliettes—from Nellie Melba to Mirella Freni—were content to leave the Potion Aria alone both on stage and in the recording studio, but with the 1984 EMI recording of the opera with Catherine Malfitano singing it, subsequent sopranos have mostly embraced the challenge. The first known performance of the scene at San Francisco Opera was in 1987, the last time the opera was given here, sung by longtime SFO favorite Ruth Ann Swenson, whose 25-year starring career on this stage earned her countless fans and the San Francisco Opera Medal. Patrons with a long memory will recall her tri-

umphant execution of the role, aptly characterized by the *New York Times*, reviewing her subsequent performance of the opera at the Met, as "radiant, full and unforced."

One of this season's Juliettes, Nadine Sierra, has already wowed local audiences with her Potion Aria while still an Adler Fellow with the San Francisco Opera Center during a concert in 2012. The *San Francisco Chronicle* declared "Sierra's way with the French repertoire had infused ... a vivid and breathtakingly sung account of [the aria]. This is a singer with enormous reserves of vocal power, along with the ability to calibrate it perfectly to the setting—her high notes were potently sustained but never shrill or overbearing."

San Francisco Classical Voice agreed: "Sierra does not simply assume a pose or pretend to act; every vocal and facial expression, every move of her lithe body proclaims total involvement. Her sensational final high note, which seemed to go on forever, telegraphed triumph after triumph in the years ahead."

In a recent interview Sierra described the challenges presented by the Potion Aria. "It's Gounod kind of doing the same thing that Verdi did for Gilda or Violetta: allowing the audience to see, over two or three hours, a dramatic change within the character. The role of Juliette starts off rather light-ish and it just gets heavier after that. It can be like running a marathon. You have to pace yourself. But that is the fun of being an opera singer.

The roles that we get to play still challenge us and push us to grow along with these characters."

A prominent American conductor who frequently guests here, and who knows both Gounod's opera and Sierra well, commented recently about the long-neglected Potion Aria: "It is high, sustained, and relentless, quite evocative of Juliette at such a desperate moment. And there have been very few sopranos who could handle it. A soprano like Nadine, of course, will have the opposite problem of many of her predecessors: she will have to work to make it look difficult!" ❁

Clifford (Kip) Cranna is Dramaturg Emeritus of San Francisco Opera.

“Gounod’s Juliette at first worries only that the potion will not work, not sharing the original Juliet’s initial suspicion that it might be a fatal poison.”

WHEREFORE ART THOU ROMÉO?

BY JEFFERY S. MCMILLAN



Jean de Reszke as Roméo.

One of opera's great unsolved mysteries concerns a recording of Roméo's last act aria by one of the greatest artists the lyric stage has ever known. During the 1890s, legendary Polish tenor Jean de Reszke was the idol of the public in New York, Paris, and London, but unlike many of his Golden Age colleagues, the prince of tenors was dubious about the emerging technology of recorded sound and refused to make records.

On April 22, 1905, de Reszke, recently retired and apparently feeling adventurous, finally relented and sang two arias into the recording horn for the Fonotipia company. His selections were obvious ones: "O souverain, ô juge!" from Massenet's *Le Cid*, an opera that was composed especially for Jean in 1885, and the tomb scene from *Roméo et Juliette*, one of his greatest roles. Dissatisfied with the results of the session, de Reszke ordered the recordings destroyed, denying future generations a memento of his world-renowned voice.

Rumors of a preserved test pressing of de Reszke's only

record have circulated for nearly a century. While there have been seemingly credible claims, most reports have turned out to be elaborate hoaxes. Hope remains that de Reszke's Roméo will one day be heard, but where is it? Perhaps the record has already been found but is squirreled away in a private collection in France. Maybe it lies forgotten in someone's attic, gathering dust. Did the precious but breakable item survive two World Wars? Until there is news of a discovery, we must be content with the Mapleson Cylinders, turn-of-the-century live recordings from the Metropolitan Opera House, where the voice of Jean de Reszke, among other stage divinities of a distant age, can be faintly made out amid a wall of surface noise. Discovering the great tenor on these unique documents is another kind of quest. Check YouTube! 🌟

Jeffery S. McMillan is Senior Communications Manager for San Francisco Opera. He has written feature articles for Opera News and San Francisco Classical Voice.

FREE EVENT!

SAN FRANCISCO OPERA

OPERA

AT THE

BALLPARK

SAN FRANCISCO GIANTS



SAN FRANCISCO OPERA

SATURDAY, SEPTEMBER 21

FREE LIVE SIMULCAST OF *ROMEO & JULIET*
 7:30PM | ORACLE PARK
 REGISTER FOR ENTRY AT SFOPERA.COM/SIMULCAST

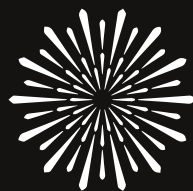

SAN FRANCISCO
OPERA

MATTHEW SHILVOCK
GENERAL DIRECTOR

SEASON
SPONSOR

WELLS
FARGO

ADDITIONAL
SPONSORS

TAUBE
PHILANTHROPIES

charles
SCHWAB

RADIO
PARTNER

KDFC

ARTIST PROFILES

*San Francisco Opera Debut **American Staged Opera Debut †Role Debut



YVES ABEL
(Toronto, Canada)
Conductor
San Francisco Opera
Highlights: *Hamlet*; *Madama Butterfly*
Recent and Upcoming: Conductor of *La Fille du Régiment* (Teatro Comunale

di Bologna); *Il Barbiere di Siviglia* (Rossini Opera Festival Pesaro); *La Traviata* (Teatro dell'Opera Rome, Vancouver Opera); *Carmen* (Philadelphia, Hong Kong, San Diego Opera); *Pelléas et Mélisande* (Opéra de Oviedo); *L'Elisir d'Amore* (Canadian Opera Company, Royal Opera Covent Garden); *Les Pêcheurs de Perles* (Liceu de Barcelona); *Hamlet* (Deutsche Oper Berlin, Hong Kong); *Madama Butterfly* (Hamburg State Opera); *Tosca* (Bilbao); *Lucrezia Borgia* (Oviedo); Concerts (Orchestra Haydn di Bolzano, NWD Philharmonie Herford, Italy tour) Chief Conductor of the Nordwestdeutsche Philharmonie of Herford, Germany since 2015; Principal Conductor Designate of San Diego Opera starting in 2020–21



BRYAN HYMEL †
Tenor (New Orleans, Louisiana)
Romeo
San Francisco Opera
Highlights: Énée in *Les Troyens*
Recent and Upcoming: Henri in *Les Vêpres Siciliennes*

(Bavarian State Opera); Rodolfo in *La Bohème* (Vienna State Opera); Don José in *Carmen* (Royal Opera Covent Garden); title role of *La Damnation de Faust* (Metropolitan Opera); Pinkerton in *Madama Butterfly* (Opera Philadelphia); Arrigo in *I Vespri Siciliani* (Opernhaus Zürich); title role of *Don Carlo* (Greek National Opera) Merola Opera Program 2001



PENE PATI †
Tenor (Auckland, New Zealand)
Romeo
San Francisco Opera
Highlights: The Duke of Mantua in *Rigoletto*; A Messenger in *Aida*; Count Lerma and Royal Herald in *Don*

Carlo; Eunuch/Stone in Bright Sheng's *Dream of the Red Chamber*

Recent and Upcoming: *Madama Butterfly* (New Zealand's Festival Opera); Alfredo in *La Traviata* (Opera San José); Nemorino

in *L'Elisir d'Amore* (New Zealand Opera); Percy in *Anna Bolena* (Opéra National de Bordeaux); *La Traviata* (Hawaii Opera Theatre); Macduff in *Macbeth*; title role of *Mitridate*, *Re di Ponto*; encore: recital (Matinée Musicale series Cincinnati) Merola Opera Program 2013; San Francisco Opera Adler Fellowship 2016, 2017



NADINE SIERRA †
Soprano (Fort Lauderdale, Florida)
Juliet
San Francisco Opera
Highlights: Title role of *Lucia di Lammermoor*; Pamina and Papagena in *Die Zauberflöte*; Countess Almaviva in

Le Nozze di Figaro; Musetta in *La Bohème*
Recent and Upcoming: Gilda in *Rigoletto* (Metropolitan Opera); title role of *La Traviata* (Teatro Real Madrid); title role of *Manon* (Opéra National de Bordeaux); Juliet in *Roméo et Juliette* (Bordeaux); Susanna in *Le Nozze di Figaro* (Metropolitan Opera); Sophie in *Der Rosenkavalier* (Berlin); Nannetta in *Falstaff* (Berlin); title role of *Lucia di Lammermoor* (Royal Opera Covent Garden); Concerts (Grand Théâtre de Genève, Kansas City, Mexico); Concerts with Andrea Bocelli (Washington, New York) Merola Opera Program 2010; San Francisco Opera Adler Fellowship 2011, 2012; Sierra is the winner of the 2017 Richard Tucker Award



AMINA EDRIS †
Soprano (Christchurch, New Zealand)
Juliet
San Francisco Opera
Highlights: Frasquita in *Carmen*; Flower/Lady-in-Waiting in Bright Sheng's *Dream of the Red*

Chamber; Countess Ceprano in *Rigoletto*; Klytemnestra's trainbearer in *Elektra*; Annina in *La Traviata*

Recent and Upcoming: Glycère in *Sapho*; title role of *Manon* (Opéra National de Bordeaux); Fatime in *Les Indes Galantes* (Grand Théâtre de Genève); Susanna in *Le Nozze di Figaro* (Opera San José, Hawaii Opera Theatre); Tina in Jonathan Dove's *Flight* (Opera Parallèle); Serpina in Pergolesi's *La Serva Padrona* (Christchurch Arts Festival); Adina in *L'Elisir d'Amore* (New Zealand Opera) Merola Opera Program 2015; San Francisco Opera Adler Fellowship 2016, 2017



LUCAS MEACHEM
Baritone (Raleigh, North Carolina)
Mercutio
San Francisco Opera
Highlights: Title role of *Eugene Onegin*; Frank/Fritz in *Die Tote Stadt*; Count Almaviva in *Le Nozze di Figaro*;

Papageno in *The Magic Flute*; title role of *Don Giovanni*; Figaro in *Il Barbiere di Siviglia*; Dr. Malatesta in *Don Pasquale*
Recent and Upcoming: Enrico in *Lucia di Lammermoor* (Opéra de Montréal); Escamillo in *Carmen* (Teatro Regio di Torino); Prince Yeletsky in *The Queen of Spades* (Lyric Opera of Chicago); Figaro in *Il Barbiere di Siviglia* (Dallas Opera); Marcello in *La Bohème* (Paris Opera); Concert with tenor Joseph Calleja (Prague Philharmonia) Merola Opera Program 2003; San Francisco Opera Adler Fellowship 2004, 2005; Grammy Award for Best Opera Recording (Corigliano's *The Ghosts of Versailles*)



JAMES CRESWELL †
Bass (Seattle, Washington)
Friar Lawrence
San Francisco Opera
Highlights: Crespel in *Les Contes d'Hoffmann*; Pharisee of Capernaum and Newscasters in *The*

Gospel of Mary Magdalene; Comte des Grieux in *Manon*
Recent and Upcoming: Doctor Bartolo in *Le Nozze di Figaro* (San Francisco Opera); Il Cieco in *Iris* (Scottish Opera); Count Walter in *Luisa Miller* (English National Opera); Janáček's *Glagolitic Mass* (London Philharmonic Orchestra); Sarastro in *Die Zauberflöte* (Santa Fe Opera); Vodnik in *Rusalka* (Santa Fe Opera) Merola Opera Program 2000



TIMOTHY MIX †
Baritone (Baltimore, Maryland)
Count Capulet
San Francisco Opera
Highlights: Le Bret in *Cyrano de Bergerac*; Le Dancaire in *Carmen*; Elder Ott in *Susannah*; De Brétigny in *Manon*

Recent and Upcoming: Peter Hilliard and Matt Boresi's *The Last American Hammer* (Urban Arias); Alexander Zhurbin's *TSVETAEVA* (Russian Chamber Art Society); Caliban in Sibelius' *The Tempest* (Los Angeles Philharmonic); Albert in *Werther* (Bergen National Opera); Joseph De Rocher in Jake Heggie's *Dead Man Walking* (Opera

Delaware); Count Capulet in *Roméo et Juliette* (Santa Fe Opera); Tsar Dodon in *Le Coq d'Or* (Santa Fe Opera); Jack Hubbard in *Doctor Atomic* (Santa Fe); Enrico in *Lucia di Lammermoor* (Colorado); Belcore in *L'Elisir d'Amore* (Colorado, Virginia Opera); Escamillo in *Carmen* (Colorado); Marcello in *La Bohème* (Saint Louis, Arizona Opera, Palm Beach Opera)



DANIEL MONTENEGRO

Tenor (Kansas City, Kansas)

Tybalt

San Francisco Opera

Highlights: Roderigo in *Otello*; Pong in *Turandot*

Recent and

Upcoming: Luis in *El Pasado Nuca se Termina* (Lyric Opera of Chicago, Houston Grand Opera, San Diego Opera, Fort Worth Opera); Giovanni in *La Hija de Rappaccini* (Gotham Opera); Mario in Daniel Catán's *Il Postino* (Théâtre du Châtelet, Opera Saratoga, Virginia Opera, Opera Santa Barbara); Alfredo in *La Traviata* (New Orleans Opera, Minnesota Opera, Arizona Opera); Nemorino in *L'Elisir d'Amore* (Washington National Opera); Pang in *Turandot* (Hollywood Bowl); Pong in *Turandot* (Dallas Opera); Roméo in *Roméo et Juliette* (Tulsa Opera, Castleton Festival); Pinkerton in *Madama Butterfly* (Arizona, Opera Columbus); Rafael in *Cruzar la Cara de la Luna* (Fort Worth, New York City Opera, Houston); Arcadio in *Florencia en el Amazonas* (San Diego); Concerts: excerpts from *La Bohème* (Quad City Symphony); Verdi's Requiem (Phoenix Symphony) Merola Opera Program 2010; San Francisco Opera Adler Fellowship 2011



PHILIP SKINNER

Bass-Baritone (Jacksonville, Florida)

Duke of Verona

San Francisco Opera

Highlights: Baron Douphol in *La Traviata*; King Priam in *Les Troyens*; Edgar Ray Killen in Philip Glass'

Appomattox; The Speaker in *Die Zauberflöte*; Rambaldo Fernandez in *La Rondine*; The Water Spirit in *Rusalka*; Escamillo in *Carmen*; Ferrando in *Il Trovatore*; Colline in *La Bohème*; Lorenzo in *I Capuleti e i Montecchi*
Recent and Upcoming: Dansker in *Billy Budd* (San Francisco Opera); Henry Wilcox in Allen Shearer's *Howards End, America* (San Francisco); Olin Blitch in Carlisle Floyd's *Susannah* (Festival Opera); Nikititsch in *Boris Godunov* (San Francisco Symphony); Scarpia in *Tosca* (Sacramento

Renée Fleming, soprano
Richard Bado, piano

Fleming brings the elegance and glamour of the opera house to her intimate—and rare—recital appearances, lending her rich soprano to German art song, operatic arias, Broadway hits, classical masterworks, and new music by gifted contemporary composers.

“Her voice floated across the hall in an iridescent display of vocal color.... By the end of the evening, Fleming held her audience in the palm of her hand.”

—Los Angeles Times

Oct 5
ZELLERBACH HALL

calperformances.org/tickets

Season Sponsor:



Get back in the game at our Sports Medicine Center

State-of-the art facility now open at Mission Bay Medical Offices



TRUSTED TEAM PHYSICIANS OF THE GOLDEN STATE WARRIORS



Sports medicine services are exclusively for members and by referral only.

kp.org/sportsmedicine



KAISER PERMANENTE

ARTIST PROFILES

Opera, Festival Opera); Arkel in *Pelléas et Mélisande* (West Edge Opera); King Marke in *Tristan und Isolde* (Claude Heater Foundation concert Herbst Theatre); King in *The Little Prince* (Opera Parallèle) Merola Opera Program 1985; San Francisco Opera Adler Fellowship 1986, 1987



STEPHANIE LAURICELLA *
Mezzo-Soprano
(Salisbury Mills, New York)
Stephano
Recent and Upcoming: Dorabella in *Così fan tutte* (Staatoper Hamburg, Paris Opera, Oper Stuttgart, Deutsche Oper Berlin, Vlaamse Opera); Idamante in

Idomeneo (Israeli Opera); *La Cenerentola* (Metropolitan Opera); Rosina in *Il Barbiere di Siviglia* (Oper Stuttgart, Deutsche Oper Berlin, Arizona Opera, Hong Kong); Hansel in *Hänsel und Gretel* (Bochumer Symphoniker); Beethoven's Symphony No. 9 (Atlanta Symphony); Annina in *Der Rosenkavalier* (Glyndebourne); Hermia in *A Midsummer Night's Dream* (Grand Théâtre de Genève); Isolier in *Le Comte Ory* (Seattle); Stéphano in *Roméo et Juliette* (Madison)



EVE GIGLIOTTI *^J
Mezzo-Soprano (New York, New York)
Gertrude
Recent and Upcoming: Glasha in *Kát'a Kabanová* (Metropolitan Opera); Gertrude in Ambroise Thomas' *Hamlet*

(Washington Concert Opera); Handel's *Messiah* (Detroit Symphony); Siegrune in *Die Walküre* (Metropolitan Opera, Boston Symphony Tanglewood); The Pilot in Rachel Portman's *The Little Prince* (Opera Parallèle); Mahler's Third Symphony (Bard College Conservatory Orchestra); *Untitled: Inspired by Film Stills* (National Sawdust)



SEOKJONG BAEK ^J
Baritone (Jeon-Ju, South Korea)
Gregorio
San Francisco Opera
Highlights: Moralès in *Carmen*
Recent and Upcoming: Innkeeper and Naval Captain

in *Manon Lescaut* (San Francisco Opera); Schwabacher Summer Concert; Yamadori in *Madama Butterfly* (Lyric Opera of Kansas City); Germont in *La Traviata* (Aspen Music Festival); Tschang in *Das Land des Lächelns* (Manhattan School of Music); Gautru in *Le Roi l'a Dit* (Manhattan School of Music) Merola Opera Program 2018; San Francisco Opera Adler Fellowship 2019



CHRISTOPHER OGLESBY ^J
Tenor (Woodstock, Georgia)
Benvolio
San Francisco Opera
Highlights: El Dancairo in *Carmen*
Recent and Upcoming: Edmondo

in *Manon Lescaut* (San Francisco Opera); Tybalt in *Roméo et Juliette* (Utah Opera); Handel's *Messiah* (Utah Symphony); Tom Rakewell in *The Rake's Progress* (Merola Opera Program); Tamino in *Die Zauberflöte*

A NEW RING CYCLE

APRIL - MAY 2020

SIR ANDREW DAVIS CONDUCTOR **SIR DAVID POUNTNEY** DIRECTOR

“Nothing short of a triumph on all fronts.”
- CHICAGO TRIBUNE



STARRING

Christine Goerke
Tanja Ariane Baumgartner

Burkhard Fritz
Brandon Jovanovich

Eric Owens
Elisabet Strid

Samuel Youn
Stephen Milling

Lyric LYRIC OPERA OF CHICAGO

LYRICOPERA.ORG/RING
312.827.5600

RING

PHOTO: CORWEAVER

(Amalfi Coast Festival); Don Ottavio in *Don Giovanni* (University of North Texas); Box in *Cox & Box* (Opera in Concert) Merola Opera Program 2018; San Francisco Opera Adler Fellowship 2019

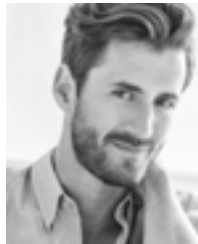

HADLEIGH ADAMS^J
Baritone (Palmerston North, New Zealand)
Count Paris
San Francisco Opera
Highlights: Schaunard in *La Bohème*; Angelotti in *Tosca*; Marquis d'Obigny in *La Traviata*; Simon in Mark Adamo's

The Gospel of Mary Magdalene; Luther and Schlemil in *Les Contes d'Hoffmann*; An officer in *Il Barbiere di Siviglia*; Mr. Fox in *Dolores Claiborne*; The Imperial Commissioner in *Madama Butterfly*

Recent and Upcoming: Ormonte in *Partenope* (San Francisco Opera); Arthur Jones in *Billy Budd* (San Francisco Opera); Schaunard in *La Bohème* (Lyric Opera of Kansas City); Mercutio in *Roméo et Juliette* (Cincinnati Opera); Hawkins Fuller in Gregory Spears' *Fellow Travelers*; Young Caesar Nicomedes in Lou Harrison's *Young Caesar*; Carl Mangus in *A Little Night Music* (Nederlandse Reisopera); Creon/Tiresias in *Oedipus Rex* (London's Philharmonia Orchestra); *Carmina Burana* (San Francisco Symphony); Maximilian in *Candide* (San Francisco Symphony); Bernstein's *Mass* (Los Angeles Philharmonic, Ravinia Festival); Papageno in *Die Zauberflöte* (Pacific Symphony); Jesus in *Saint Matthew Passion* (Colorado Symphony); General Lansing in Annie Gosfield's *War of the Worlds* (LA Phil); Judge/Duke in Thomas Adès' *Powder Her Face*; Dr. Falke in *Die Fledermaus*; Concerts with Houston Symphony Orchestra, Melbourne Symphony Orchestra, Colorado Symphony Orchestra, American Bach Soloists, New Zealand Symphony Orchestra Merola Opera Program 2012; San Francisco Opera Adler Fellowship 2013, 2014



JEAN-LOUIS GRINDA^{**}
(Monaco)

Director
Recent and

Upcoming: *Don Giovanni* (Monte Carlo, Hong Kong); *La Gioconda* (Palermo, Santiago de Chile,

Marseille); *The Magic Flute* (Tel Aviv); *Robert le Diable* (Erfurt); *Tosca* (Valencia, Turin, Torre del Lago, Tokyo); *La Traviata* (Genoa, Lausanne); *The Tales of Hoffmann* (Hong Kong, Monte Carlo, Naples); *Amelia al Ballo/The Telephone* (Valencia); *Falstaff* (Tenerife, Marseille); *Die Fledermaus* (Marseille);

Lucia di Lammermoor (Monte Carlo, Tokyo, Valencia); *Roméo et Juliette* (Oman, Tel Aviv); *Les Pêcheurs de Perles* (Seoul); *Carmen* (Toulouse, Marseille); *Rigoletto* (Trieste, Massy); *Tannhäuser* in French (Monte Carlo); *Werther* (Valencia); *Aida* (Shanghai); *Samson and Dalila* (Monte Carlo); *Guillaume Tell* (Choregies d'Orange)
Director of more than 50 operas and musicals; Director of Opéra Monte Carlo since 2009; Director of Chorégies d'Orange since 2016; Co-Founder of Les Musiciens du Prince with Cecilia Bartoli



VANESSA D'AYRAL DE SERIGNAC^{**}
(Nice, France)

Associate Director
Recent and Upcoming:

Assistant to Opéra de Monte Carlo Director and Stage Director Jean-Louis Grinda; costume and set

designer of *Carmen* (India); director of *Lakmé* (Crescendo at Théâtre des Variétés Monte Carlo); *Gianni Schicchi* (Opus Opéra Gattières); Purcell's *King Arthur* (Monte Carlo Music Academy); French language coach for *Le Comte Ory* (Milan's Teatro alla Scala)



ERIC CHEVALIER^{*}
(Nice, France)

Set Designer

Recent and Upcoming: Director and Designer of *Die Zauberflöte* (Reims, Limoges, Liège, Toulon, Saint-Étienne); *La Traviata* (Reims, Toulon); *Rigoletto*

(Reims, Marseille, Athens); Isabelle Aboulker's *Un Renard à l'Opéra* (Limoges); Gottfried Von Einem's *Der Prozess* (Nantes); Peter Bengtson's *Jungfrunna* (Angers); Designer of *Les Contes d'Hoffmann* (Seoul); *Roméo et Juliette* (Seoul, Genova); Haydn's *Le Pescatrici* (Metz); Meyerbeer's *Les Huguenots* (Metz); Cavalli's *Giason* (Festwoche der alten Musik Innsbruck, Oude Muziek Festival Utrecht, Caen, Théâtre des Champs-Élysées); D'Albert's *Der Golem* (Ulm); *Eine Nacht in Venedig* (Kaiserslautern); Chaynes's *Erzsebet* (Massy); Fried's *Das Tagebuch der Anne Frank* (Karlsruhe); *Der Ring des Nibelungen* (Opera Royal de Wallonie); *Don Carlo* (Zagreb, Tel Aviv); *Gioconda* (Palermo, Santiago del Chile); *Guillaume Tell* (Monte-Carlo, Choregies d'Orange); *Don Giovanni* (Hong Kong); Hugo Claus' *La Fiancée du Matin*; Strindberg's *Orage*; Marivaux's *La Provinciale*; Molière's *Monsieur de Pourceaugnac*; Hugo's *Le Dernier Jour d'un Condamné*; General Director of Opéra de Nice 2016–2019



CAROLA VOLLES^{*}
(Stuttgart, Germany)
Costume Designer

Recent and

Upcoming: Cherubini's *Médée* (Saarländisches Staatstheater Saarbrücken); *Götterdämmerung* (Mainfranken Theater

Würzburg); *Shakespeare in Love*; *Evita* (Mainfranken Theater Würzburg); *La Clemenza di Tito* (Theater Magdeburg)



ROBERTO VENTURI^{*}
(Ravenna, Italy)

Lighting Designer
Recent and

Upcoming: Comédie Française; *The Magic Flute*, *Orlando* (Aix-en-Provence Festival); *Die Entführung aus dem Serail*, *Xerxes* (Geneva

Opera); *The Tales of Hoffmann*, *William Tell*, *Katya Kabanova* (Royal Opera Belgium); *Anna Bolena*, *Lulu*, *Don Quijotte*, *Il Mondo della Luna* (Metz); *Die Entführung aus dem Serail* (Nancy; Finnish National Opera); *Orfeo ed Euridice* (San Carlo Theatre, Naples)

Proud to
Support
the Arts in
San Francisco

PERSONAL ATTENTION
THOUGHTFUL LITIGATION
FINAL RESOLUTION

Our goal is to preserve our client's dignity and humanity.

 **Schoenberg**
FAMILY LAW GROUP, P.C.

575 Market Street, Suite 4000
San Francisco, CA 94105
415.834.1120
www.sflg.com

FAMILY LAW

ARTIST PROFILES



The Tamalpais Marin - LIVE YOUR STYLE

“The Tamalpais provides a lifestyle that meets and exceeds my expectations and those of my family.” Resident Barbara Ward, Board Member of The San Francisco Opera, photographed with daughter Lisa.

The Tamalpais is an independent senior living community for active adults, that also provides access to quality healthcare. Enjoy the company of friends, attend an opera, a lecture or catch a film.

FOR INFORMATION CONTACT
The Tamalpais Marketing Department
Call 415-461-2300
501 Via Casitas, Greenbrae, CA



SEQUOIA LIVING™ A Community of Sequoia Living. This non-profit community is part of Sequoia Living. License #210102761, COA #099.



LAWRENCE PECH
(San Francisco, California)
Choreographer
San Francisco Opera
Highlights: Dance Master/Choreographer of 120 productions in 23 years including *Rusalka*; *Roberto*

Devereux; *Cavalleria Rusticana/Pagliacci*; *Girls of the Golden West*; *Die Zauberflöte*; *Die Meistersinger von Nürnberg*; *Susannah*; *Show Boat*; *Les Troyens*; *Heart of a Soldier*; *Aida*; *Porgy and Bess*; *Die Tote Stadt*; *The Rake's Progress*; *La Rondine*; *the Ring cycle*; *Doctor Atomic*; *The Merry Widow*; *Iphigénie en Tauride*; *The Ballad of Baby Doe*; *Turandot*; *Guillaume Tell*; *Eugene Onegin*

Recent and Upcoming: Choreographer of *Le Nozze di Figaro* (San Francisco Opera); Dance Master of *Billy Budd* (San Francisco Opera)



IAN ROBERTSON
(Dundee, Scotland)
Chorus Director
San Francisco Opera
Highlights: Mainstage: Conductor of *Lohengrin*; *Lady Macbeth of Mtsensk*; *Il Trovatore*; *Rigoletto*; *La Traviata*; *Don Carlo*;

Turandot; *La Bohème*. Chorus Director for over 300 productions, including world premiere commissions. Concerts: Conductor of San Francisco Opera Orchestra and Chorus at Stern Grove Festival; Yerba Buena Gardens; Northern California tour. Merola Opera Program: Conductor of *La Perichole*; *Così fan tutte*; Grand Finale concerts. Awarded Olivier Messiaen Foundation Prize for *Saint François d'Assise* (2003); San Francisco Opera Medal (2012). Artistic Director Emeritus of the San Francisco Boys Chorus which he led as Artistic Director for 23 years



DAVE MAIER
(El Cerrito, California)
Fight Director
San Francisco Opera
Highlights: *Carmen*; *Tosca*; *the Ring cycle*; *Pagliacci*; *Rigoletto*
Recent and Upcoming: *House of Joy* (Cal Shakes);

Rhinoceros (American Conservatory Theatre); *Oedipus el Rey* (Magic Theatre); *Wink* (Marin Theatre Co.); *West Side Story* (Berkeley Playhouse); *Kill Move Paradise* (Shotgun Players); *Communicating Doors* (Center Rep); *Cabaret* (Stanford University)



Encore Spotlight:
Your backstage pass
to each performance.
encorespotlight.com

encore
connecting arts, culture
and community



CALIFORNIA CLOSETS®

Custom solutions for better living

BE PART OF THE JOURNEY

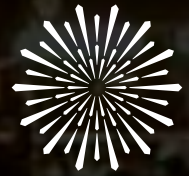

SAN FRANCISCO
OPERA

**WE INVITE YOU TO JOIN US AS
CREATIVE PARTNERS IN A THRILLING
FUTURE FOR SAN FRANCISCO OPERA.**

The Producers Circle is an exciting group of six-figure philanthropists who are making possible transformative artistry at San Francisco Opera. Experience behind-the-scenes processes unfold as operas move from conception to reality, and be a part of the creative vitality of the Company. As a member of the Producers Circle, you will further the extraordinary tradition of excellence that is San Francisco Opera, bring visionary works of humanity to life and enter into a life-changing artistic partnership.

JOIN THE PRODUCERS CIRCLE

For more information on this transformational giving opportunity, please visit sfopera.com/producerscircle or contact: Deborah Banks at (415) 551-6345 or dbanks@sfopera.com

OPERA BALL 2019

San Francisco Opera Association & San Francisco Opera Guild wish to thank the patrons and donors of Opera Ball 2019 (support received by July 31, 2019) whose generosity helps make Opening Night a success.

GREAT BENEFACTOR CIRCLE

John A. & Cynthia Fry Gunn
Denise Littlefield Sobel
Diane B. Wilsey

GRAND BENEFACTOR CIRCLE

Franklin & Catherine Johnson

BENEFACTOR CIRCLE

Keith & Priscilla Geeslin
Ann & Gordon Getty
Courtney & Jim Labe
Nonie B. Ramsay
Lisa & Todd Zabelle

PLATINUM CIRCLE

Accenture
Union Bank
Wells Fargo

PATRON CIRCLE

John & Sylvia Hughes
Leslie & George Hume
Farah & Victor Makras
Helen & John Meyer
Anne B. Popkin
Elizabeth & Stephen Revetria
San Francisco Giants

GREAT BENEFACTOR

Olivia Hsu Decker
Elizabeth Pang Fullerton
John & Marcia Goldman
Mary & Bill Poland

GRAND BENEFACTOR

Nancy & Joachim Bechtle
Elizabeth & David Birka-White
Paula & Bandel Carano
Bill & Bridget Coughran
Kim & Mark Dempster
Lynne Edminster & Brian Atwood
Kathy Huber & Larry Binkley
Arlene Inch
Jill Doré Kent
Karen J. Kubin
Gregory Malin
Jane S. Mudge
Roselyne C. Swig
Jennifer & Steven Walske

BENEFACTOR

Abbot Downing
Jennifer Bienaimé & Josh Fiedler
Dr. Sean Bohlen & Mrs. Tanum Davis Bohlen
Maria & Jerry Brenholz
Ms. Barbara Brown
Ellie & Theodore Brown
Carol Franc Buck
Karen Caldwell
Jack Calhoun & Trent Norris
Ms. Annette Campbell-White & Dr. Ruediger Naumann-Etienne
Carolyn Chandler
Hilary & Richard Clark
Shannon & Dan Cronan
Courtney Dallaire
Dagmar Dolby
Carol & Dixon Doll
Sandra Farris
Gary V. Garabedian
Ann & Daniel Girard
Harrah's and Harveys Lake Tahoe
Jane & David Hartley

C. Bradford Jeffries
Cynthia Schreuder Kalev & Ovadia Kalev
Lawrence A. Kern
Gretchen B. Kimball
Cynthia & Richard Livermore
Jorge Maumer
Mrs. James McWilliams
Teresa & Mark Medearis
Dr. Maya D. Meux
Cathy & Howard Moreland
Maryam & Oran Muduroglu
Deepa Pakianathan & Phil Pemberton
Gerry & Carol Parker
Lynn & Edward Poole
Mr. & Mrs. John S. Renard
Louise & Paul Renne
Karen Richardson & Jon Rubinstein
Pamela & Richard Rigg
Mr. John D. Rosin
Komal Shah & Gaurav Garg
Robert Sherman
Marcia & Ed Shonfeld
Raj Singh & Renata Anderson
Eugene & Jean Stark
Kai Peng Tan & Eric W. Ormsby
Dianne & Tad Taube
Maryjo Tisor & Todd Kaplan
Barbara Moller Ward
Sharon & Clark Winslow
Toni Wolfson & Robert Federighi
Virginia Cartwright Ziegler

PATRON

Elie Abi-Jaoude
Francesca & Jeff Amann
Jason & Negissa Araghi
Thomas Barrett & Belinda A. Berry
Mr. Jarrod Baumann

Nina & Charles E. Belle
Carol Benz
Josef & Marion Betz
Helen & Roger Bohl
Romana D'Angelo Bracco
Alisa Burgess-Blajwas & Harold Blajwas
Michael & Marilyn Cabak
Mary Catlin
Antonio & Rita Castellucci
David & Karin Chamberlain
Dr. Barry & Simi Chehraz
Dr. Shahla Chehraz & Dr. Stephan Raffle
Ms. Robin Collins
Mary Conkey
Scott & Valerie Corvin
Shahla Davoudi
Mr. & Mrs. Theodore S. Dobos
Barbara Dwyer
Mimi Eddy
Claire & Jeff Fluhr
Mr. & Mrs. James N. Froeb
Lisa Grotts
Farnoosh Hariri
Mr. Richard B. Hechler & Ms. Malin Giddings
Dixie & Clifford Hersh
James & Doreen Ho
Ron Holloway & Doug Hammerich
Donald & Jacqueline Jacobberger
Mr. & Mrs. Kambiz Jalili
Jim & Debi Kassis
Meg A. Kellogg
John Kerns
Diana Kissil & John Cullison
David Laudon & Randall Laroche
John & Joan Lavorgna
Edward & Jennifer Lee
Nafiseh & Karl Lindberg
David Longawa

Patricia Ferrin Loucks
Mr. & Mrs. Lawrence J. Ludgus
Jennifer Lynch & Justin Schuster
Irena Matijas
Elaine Mellis
Mr. & Mrs. James Milner
Joshua J. Morgan III
Milton Mosk & Thomas Fouch
Deborah Mosser & Donald MacLean II
Sheila & Paul Nahi
Morton Newman
Boyce & Peggy Nute
Susan O'Brien
David T. Oldroyd
Nazan & Charles Orr
Father David F. Pace
Lisa Satter Peters & Dennis Peters
Maria Pitcairn
Maryam Rahimian
Merrill Randol
Debby & Paul Sagues
Lily Samii
Frederic H. Smith
Zornitza Stefanova & Payam Mirrashidi
Randy & Belinda Steyer
Anthony & Barbara Tonso
Barbara Traisman
Paul van Dyk & Şaduman Güzel
Micaela van Zwooll & John Green
Victoria Weatherford & Jordan Gardner
Ronald & Emely Weissman
Keith Wetmore
Beatrice Wood
Constance Wyatt
S. Shariq Yusufzai & Brian E. James
Elizabeth Zareh & Edward Sarkiss
Lisa & Jim Zanze
Albert Zecher

OPERA BALL 2019 SPONSORS

OPENING WEEKEND GRAND SPONSOR

Diane B. Wilsey

DINNER SPONSOR

Neiman Marcus Union Square

WINE SPONSOR

J. Lohr Vineyards & Wines

BENEFACTOR PARTY SPONSOR

Diane B. Wilsey

EVENT DESIGN

J. Riccardo Benavides Event Styling

OFFICIAL AIRLINE

United Airlines

MEDIA SPONSORS

Haute Living San Francisco
Nob Hill Gazette
Town & Country

COCKTAIL RECEPTION SPONSOR

TriplePoint Capital

SPARKLING WINE SPONSOR

Roederer Estate

PATRON PARTY SPONSOR

Gregory Malin

CATERING

McCall's Catering & Events

INVITATION DESIGN

Cheree Berry Paper

SPECIAL THANKS

Drew Altizer Photography
Soirée Valet

ADMINISTRATION

Matthew Shilvock,
General Director

Jennifer Good,
Managing Director: Production

Lee Helms,
Managing Director: Operations

Gregory Henkel,
Managing Director: Artistic

Jennifer Lynch,
Managing Director: Philanthropy and Audiences

Michael Simpson,
*Managing Director: Administration/
Chief Financial Officer*

David Gockley, *General Director Emeritus*

EXECUTIVE OFFICES

Jordan Amann, *Executive Assistant
to the General Director*

Ellen Presley, *Board Relations
and Special Projects Manager*

ADMINISTRATION

FINANCE

Christopher Tom, *Controller*
Jess G. Perry, *Senior Budget Manager*
Mingsy Yan-Lau, *Senior Accountant*
Linda Rodriguez, *Senior Accountant*
Gracie Tang, *Senior Accountant*
Timmy Yuen, *Staff Accountant*

INFORMATION SERVICES

Eric Rubio, *Chief Information Officer*
Mark Wladika, *DevOps Manager*
Nancy Herrick, *Program Manager,
Business Operations*
Paul Goetz, *Systems Administrator*
Steve Long, *Network & Systems Administrator*
Sara Lee, *Programmer/Analyst*

HUMAN RESOURCES

Sarah DeCuir, *Director of Human Resources*
Heidi Arcilla, *Human Resources Generalist*

ARTISTIC

ARTISTIC AND MUSIC PLANNING

Sean Waugh, *Artistic Planning Manager*
DeAnna Sherer, *Music Planning Manager*
John Churchwell, *Head of Music Staff*
Ilana Rainero-de Haan, *Associate to
the Managing Director: Artistic*
Valentina Simi, *Artist Services Coordinator*
Michael Bragg, *Music Planning Associate and
Opera Librarian*

MUSIC STAFF

John Churchwell, **Dennis Doubin,** **Alden Gatt,**
Ronny Michael Greenberg, **Bryndon Hassman,**
Anne Larlee, **Noah Lindquist,** **Vito Lombardi,**
William Long, **Joseph Marcheso,** **Michelle Merrill,**
Robert Mollicone, **Sahar Nouri,** **Matthew Piatt,**
Laura Poe, **Stephanie Rhodes Russell,**
Tamara Sanikidze, **Maureen Zoltek**

Kseniia Polstiankina Barrad, **César Cañón,**
Adler Fellows

LANGUAGE COACHES

Radoslava Biancalana, *Czech*
Alessandra Cattani, *Italian*
Patricia Kristof Moy, *French*
Lynne Soffer, *English Diction*

SAN FRANCISCO OPERA CENTER

Sheri Greenawald, *Opera Center Director*
Mark Morash, *Director of Musical Studies*
Chris Bragg, *Administrative Director*

OPERATIONS

Katherine Baltrush, *Associate Operations Director*

MUSIC OPERATIONS

Clifford Cranna, *Dramaturg Emeritus*
Kali Wilson, *Music Operations Manager*

CHORUS AND BALLET

Ian Robertson, *Chorus Director*
Fabrizio Corona, *Associate Chorus Master*
Mary Finch, *Chorus and Dance Personnel Manager*
Katelyn Tan, *Ballet Pianist*

ORCHESTRA

Carrie Weick, *Orchestra Librarian*
Tracy Davis, *Orchestra Manager*
Timothy Spears, *Assistant Orchestra Librarian/
Assistant Orchestra Manager*

PHILANTHROPY AND AUDIENCES

David Odenkirchen, *Director of Philanthropy and
Audiences Operations*

Jess Levy, *Patron Data Specialist*
Anamaria Ramey, *Donor Services Manager*
Sarah Benjamin, *Patron Data Assistant*
Chivly Krouch, *Donor Records Coordinator*
Amir Magid, *Donor Benefits Coordinator*
Bella Mello, *Philanthropy and Audiences Associate*

ARCHIVES

Barbara Rominski, *Director of Archives*

DEVELOPMENT

Kyle Polite, *Deputy Director of Development*

Michael Hoke, *Development Associate*

Lisa Bordachar,

Director of Prospect Research and Strategy

Mandala Pham, *Director of Legacy Giving*
Joanna Taber, *Principal Giving Manager*
Barbara Lundy, *Principal Giving Associate*

ANNUAL GIVING

Roya Clune, *Director of Annual Giving*

INDIVIDUAL AND LEADERSHIP GIVING

Deborah Banks, *Director of Individual and
Leadership Giving*
Dana Gordon, *Leadership Giving Officer*
Joo Eun Lee, *Leadership Giving Officer*
Hans Cardenas, *Individual Giving Officer*

Aileen Tat, *Individual Giving Officer*

Madeline Bueter, *Individual and Leadership Giving Associate*

INSTITUTIONAL GIVING

Donna Batson, *Director of Institutional Giving*

SPECIAL EVENTS

Karman Pave, *Director of Special Events*

Katie Cagampan, *Special Events Manager*

DIVERSITY, EQUITY, AND COMMUNITY

Charles Chip Mc Neal,

Director of Diversity, Equity, and Community

Ryan Marchand, *Community Engagement Manager*

Clara Choi, *Community Engagement Coordinator*

Linda Baird, **Tajma Beverly**, **Joshua Raoul Brody**,

Heidi Carlsen, **Robert Chastain**, **Marcelle Dronkers**,

Patricia Drozd, **Kevin Gordon**, **Lua Hadar**,

Dave Maier, **Albert Montañez-Sanchez**,

Steven Sven Olbash, **Michael Orlinsky**, **Max Perkoff**,

Katherine Issel Pitre, **Emily Shisko**, **Alyssa Stone**,

Christopher Street, **Matthew Wolka**,

Teaching Artists

MARKETING AND COMMUNICATIONS

Lisa Bullard, *Chief Marketing Officer*

Farrah Hammond, *Marketing Associate*

AUDIENCE DEVELOPMENT AND MARKETING

Kathryn Appleton, *Associate Director of*

Audience Development and Marketing

Stephanie Gianni, *Manager of*

New Audiences and Engagement

Amy Humke, *Web and Email Manager*

Steven Shear, *Manager of Relationship Marketing*

Megan Searcy, *Audience Development and*

Marketing Coordinator

COMMUNICATIONS

Julia Inouye, *Associate Director of Communications*

Jeffery McMillan, *Senior Manager, Communications*

Teresa Concepcion, *Communications Manager*

Allison Griner, *Communications Coordinator*

CREATIVE AND DIGITAL

Adam Snellings, *Graphic Designer*

Katy Zolfaghari, *Creative Project Manager*

RESEARCH AND ANALYTICS

Chi-Hsuan Yang,

Senior Manager, Research and Analytics

BOX OFFICE

Mark Sackett, *Box Office Manager, Treasurer*

Jessica Fauver, *Assistant Box Office Manager,*

First Assistant Treasurer

Rebecca Page, *Medallion Society Concierge Manager*

Emily Tilles, *Subscriptions Manager,*

Assistant Treasurer

Jennifer Hughes, **Roberto Bonilla**, *Assistant Treasurers*

Ruth Van Slyke, *Telephone Sales Manager*

Khalil El-Kareh, **Nick Gueli**, **Beverlee G. Hassid**,

Yasmine Love, **Charles McGraw**, **Kyle Minor**,

Jennifer Pollack, **Dale Whitmill**,

Telephone Sales Assistants

FRONT OF HOUSE

Jamye Divila, *House Manager*

Marialice Dockus, *Head Usher*

Rodney Anderson, **Danica Burt**, **Frank Chow**,

Martin Dias, **Dave Doering**, **Jonathan Drogin**,

Chip Heath, **Elaine Kawasaki**, **Eileen Keremitsis**,

Ryszard Koprowski, **Bill Laschuk**, **Sharon Lee**,

Marilyn Leong, **Lenore Long**, **Doug Luyendyk**,

Leontyne Mbele-Mbong, **Sam Mesinger**,

Dale Nedelco, **Wayne Noel**, **Beth Norris**, **Jan Padover**,

Julie Peck, **Robert Remple**, **Bill Repp**, **Rilla Reynolds**,

Robyn Sandberg, **Kelly Smith**, **Stephanie Somersille**,

Melissa Stern, **Theresa Sun**, **Claire Tremblay**,

Richard Wagner, **Steve Weiss**, **Elaine Yee**,

Ushers

Hui Ming Wu, *Show Maid*

OPERA SHOP

Jay Stebley, *Retail Manager*

Karen Topp, *Assistant Manager*

PRODUCTION

*Senior Production Staff Member

PRODUCTION ADMINISTRATION

Jeremy Patfield, *Production Finance Director**

Sylvia Jiang, *Production Finance Assistant*

Celine Strouts, *Production Associate*

Paul Dana, *Support Services Coordinator*

AUDIO

Doug Mitchell, *Master Audio/Video Engineer*

Ziggy Tomcich, *Assistant Master Audio/Video Engineer*

CARPENTRY

David Hatch, *Master Carpenter*

Mark Baumann, *Assistant Master Carpenter*

COSTUME DEPARTMENT

Daniele McCartan, *Costume Director*

Jai Alltizer, *Costume Shop Manager*

David Doré, *Senior Production Accountant*

Galen Till, *Production Supervisor*

Amy Ashton-Keller, *Master Draper*

Sally Thomas, *Master Tailor*

Irene Murray, *Senior Draper*

Santiago Suanes, *Men's Draper*

Gillian Haratani, **Emma Lehman**, **Kristen Tracy**,

Carolann Voltarel,

Assistant Cutters

Manuel Gutierrez, *Production Coordinator*

Paula Wheeler, *Senior Milliner*

Amy Van Every, *Senior Dyer*

Jersey McDermott, *Senior Craftsperson/Shoe Specialist*

Nicole Diascenti, *Stock Coordinator*

Nikki Anderson-Joy, **Lindsey Eifert**, *Costume Assistants*

Miriam Acosta, **Breanna Bayba**,

Adela Cantor, **Alicia Castaneda**, **Danielle DeVeaux**,

Hoa Lam Fong, **Aries Limon**, **Xing-Fong Luo**,

Amanda Mitchell, **Sonia Olivares**, **Lena Sage**,

Costume Technicians

ELECTRICS

Leon Parsons, *Master Electrician*

Michael Anderson, *Assistant Master Electrician*

Russell E. Adamson III,

Lighting and Projection Systems Administrator

FIGHT DIRECTION

Dave Maier, *Fight Director*

LIGHTING

Justin A. Partier, *Lighting Director**

Eric Watkins, *Assistant Lighting Designer*

Dauida Tkatch, *Assistant Lighting Designer*

Anthony Forchielli, *Hemsley Lighting Intern*

Aaron Curry, *Lighting Intern*

PROPERTIES

Lori Harrison, *Master of Properties*

Frederick Wielandt, *Assistant Master of Properties*

REHEARSAL

Marin Venturi, *Rehearsal Department Director**

Trey Costerisan, *Rehearsal & Facilities Manager*

Melanie Alameda, *Rehearsal Administrator*

Savannah Criswell, *Senior Rehearsal Assistant*

Nick Grieneisen, *Rehearsal Assistant*

SCENE SHOP

John Del Bono, *Scene Shop Foreman*

Steve McNally, *Scenic Artist in Charge*

STAGING STAFF

Darin Burnett, *Production Stage Manager**

Lawrence Pech, *Dance Master*

Darin Burnett, **Jennifer Harber**, **Andrew G. Landis**,

Jayne O'Hara, **Thea Railey**, *Stage Managers*

Jose Maria Condemani, **E. Reed Fisher**, **Shawna Lucey**,

Jimmy Marcheso, **Roy Rallo**, **Morgan Robinson**,

Assistant Stage Directors

Jessica Barker, **E. Reed Fisher**, **Rachel Garoon**,

Jennifer Harber, **Andrew G. Landis**, **Shawna Lucey**,

Jimmy Marcheso, **Jayne O'Hara**, **Thea Railey**,

Anna Reetz,

Assistant Stage Managers

TECHNICAL DIRECTION

Erik Walstad, *Technical and Safety Director**

Ryan O'Steen, *Production Manager**

Chris Largent, *Associate Technical Director*

WARDROBE

Tony Gorzycski, *Head Of Department*

Cynthia Fusco, **Robert Horek**, **David McKain**,

Catherine Verdier, *Assistants*

WIG AND MAKEUP

Jeanna Parham, *Head of Department*

Ashley J. Landis,

Assistant Head of Department

Christina Martin,

Administrative Assistant & Wig Assistant

Maura Sela, **Sophia Smith**, *Wig Assistants*

Dr. Myron Marx, *Company Medical Adviser*

Seyfarth Shaw LLP, *Counsel*

Armanino LLP, *Independent Public Accountants*

Asero Insurance Services, *Insurance Brokers*

Cory Weaver, *Official Photographer*

Yamaha is the Official Piano of San Francisco Opera

Pianos supplied by Piedmont Piano

2019–20 ARTISTS

PRINCIPAL ARTISTS

Hadleigh Adams ° ♪
 Louise Alder**
 SeokJong Baek † ♪
 Zhengyi Bai † ♪
Lilia Bernstein
 Michelle Bradley*
 John Brancy*
 Robert Brubaker
 William Burden ♪
Yolotzin Cervantes
 John Chest* ♪
 Aryeh Nussbaum Cohen † ♪
 Christopher Colmenero* † ♪
 Catherine Cook ° ♪
 Sasha Cooke
 James Creswell ♪
 Rafael Davila*
 Jennifer Davis**
 Jeanine De Bique*
 Ashley Dixon † ♪
 Benjamin Drever
 Amina Edris ° ♪
 Anthony Clark Evans
 Franco Fagioli**
 Greg Fedderly
 Eve Gigliotti*
Noah Glickman
 Eric Halfvarson
 Mary Evelyn Hanglely † ♪
 Lianna Haroutounian
 Talinn Hatti*
 Philip Horst ° ♪
 Bryan Hymel ♪
 Natalie Image † ♪
 Brian Jagde ° ♪
Rhoslyn Jones ° ♪
 Stephanie Lauricella*
 Daniela Mack ° ♪
 Serena Malfi*
 Michaela Martens ♪
 Simone McIntosh † ♪
 Lucas Meachem ° ♪
 Timothy Mix
 Levente Molnár*
 Daniel Montenegro ° ♪
 Edward Nelson ° ♪
 Christopher Oglesby † ♪
 Matthew O'Neill ° ♪
 Jakub Józef Orliński**w
 Sidney Outlaw* ♪

Kenneth Overton
 Edward Parks*
 Pene Pati ° ♪
 Simone Piazzola* ♪
 Christian Pursell † ♪
 Curtis Resnick*
 Brenton Ryan
 Alek Shrader ° ♪
 Nadine Sierra ° ♪
 Philip Skinner ° ♪
 Garrett Sorenson
 Heidi Stober
 Michael Sumuel ♪
 Russell Thomas
 Wayne Tigges
 Marvin B. Valdez*
 Christian Van Horn
 Eugene Villanueva ♪
 Alfred Walker
 Lucas Willcuts*
 Wei Wu*

CONDUCTORS

Yves Abel
 Michael Christie
 Christopher Franklin
 James Gaffigan
 Eun Sun Kim
 Nicola Luisotti
 Christopher Moulds
 Henrik Nánási
 Lawrence Renes

STAGE DIRECTORS

Christopher Alden
 Michael Cavanagh
 Jose Maria Condemi ° ♪
 Vanessa D'Ayral De Serignac**
 Michael Grandage*
 Jean-Louis Grinda**
 Antony McDonald*
 Kevin Newbury
 Roy Rallo
 Ian Rutherford
 Olivier Tambosi
 Danielle Urbas*

CHOREOGRAPHERS

Lucy Burge*
 Lawrence Pech

SET DESIGNERS

Eric Chevalier*
 Andrew Lieberman
 Scott Marr
 Antony McDonald*
 Christopher Oram*
 Erhard Rom
 Frank Philipp Schlossmann
 Victoria Tzykun*
 Ricardo Pardo*

COSTUME DESIGNERS

Paul Carey*
 Constance Hoffman
 Scott Marr
 Antony McDonald*
 Jon Morrell*
 Christopher Oram*
 Frank Philipp Schlossmann
 Carola Volles*

LIGHTING DESIGNERS

Neill Brinkworth*
 Lucy Carter*
 Paule Constable
 Jane Cox*
 David Manion*
 Gary Marder
 Duane Schuler
 Adam Silverman
 Roberto Venturi*
 Japhy Weideman*

VIDEO/PROJECTION DESIGNER

59 Productions

* San Francisco Opera debut

** U.S. debut

° Former Adler Fellow

† Current Adler Fellow

♪ Former Merola Opera Program participant

Cover Artist

CHORUS

Ian Robertson, *Chorus Director*

Fabrizio Corona, *Associate Chorus Master*

Mary Finch, *Chorus and Dance Personnel Manager*

REGULAR CHORUS

Nadima Avakian	Sally Mouzon*
Buffy Baggott	Sally Porter Munro
Elizabeth Baker	Erin Neff
Kathleen Bayler	William O'Neill
C. Michael Belle	Rachelle Perry
William Bryan*	Phillip Pickens
Janet Campbell	William Pickersgill
Alan Cochran	Chester Pidduck*
Sara Colburn	Virginia Pluth†
Chris Corley	Laurel Cameron Porter*
Dvora Djoraev	Valery Portnov
Mary Finch	Laurel Rice†
Anders Fröhlich*	Colby Roberts
Claudia Haider	Carole Schaffer
Daniel Harper	Sigmund Seigel
Christopher Jackson	Shelley Seitz
Ken Johnson	Dan Stanley
David Kekuewa	Jesslyn Thomas*
Claire Kelm	Jere Torkelsen*
Bojan Knežević*	Andrew Truett
Elisabeth Rom Lucio	Donna Turchi
Frederick Matthews	Richard Walker†
Angela Eden Moser*	Mitzie Weiner

* Solo Role

† Chorus member on Leave of Absence

EXTRA CHORUS

Ben Brady	Jim Monios
Angela Cadelago	Jess G. Perry
Cheryl Cain	Aimée Puentes
Katie Carlson Cartwright	Samuel Rabinowitz
Christopher Filipowicz	Pedro Rodelas
Kevin Gino	Clifton Romig
Peter Girardôt	Jason Sarten
Patrick Hagen	Jonathan Smucker
Phillip Harris	Whitney Steele
Harlan Hays	Alexander Taite
Glenn Healy	Nicole Takesono
Michael Jankosky	Michael Taylor
Silvie Jensen	Igor Vieira
Mitchell Jones*	Nicholas Volkert
Bradley Kynard	Jacque Wilson
William Lawley	Daniel Yoder
Eileen Meredith	

San Francisco Opera extends its gratitude and appreciation to the following labor organizations whose members, artists, craftsmen, and craftswomen greatly contribute to our performances:

American Federation of Musicians, Local 6

American Guild of Musical Artists, Inc.

International Alliance of Theatrical Stage Employees, Local 16

Theatrical Wardrobe Union, Local 784, I.a.t.s.e.

Make-Up Artists and Hair Stylists Union, Local 706, I.a.t.s.e.

The Art Directors Guild & Scenic, Title and Graphic Artists Local 800

United Scenic Artists Local Usa – 829, I.a.t.s.e.

Box Office and Front of House Employees Union, Local B-18



CORPS DANCERS

Lawrence Pech, *Dance Master*

Alysia Chang
Brett Conway t*
Jamielyn Duggan
Alexandra FitzGibbon
Blanche Hampton t*
Bryan Ketron t
Rachel Speidel Little t*
Beth Maslinoff*
Jackie McConnell
Christopher Nachtrab*
Jekyng Pelaez t
Chiharu Shibata t*
Maxwell Simoes
Marcos Vedovetto

* Solo Dancer
t Tenured

SUPERNUMERARIES

Jim Bowes
David Calkins
Richard Casse
James Crow
Eric Dew
Karsten Guthridge
Yelda Kaya
Peter Kolesnikov
Charles Lewis III
Steve Mullin
Ram Ramayanam
Steven Schultz
Carlos Suarez
Ross Uchimura
Etienne Vick

ORCHESTRA

FIRST VIOLIN

Kay Stern, *Concertmaster*
Laura Albers, *Associate Concertmaster**
Heidi Wilcox, *Assistant Concertmaster*
Jennifer Cho
Dawn Harms
Mariya Borozina
Lev Rankov
Barbara Riccardi
Dian Zhang
Leonid Igudesman
Jennifer Hsieh
Asuka Annie Yano

SECOND VIOLIN

Jeremy Preston, *Principal*
Martha Simonds, *Associate Principal*
Beni Shinohara, *Assistant Principal*
Eva Karasik
Maya Cohon
Leslie Ludena
Craig Reiss
Heeguen Song**

VIOLA

Carla Maria Rodrigues, *Principal*
Sergey Rakitchenkov, *Associate Principal**
Paul Nahhas, *Assistant Principal*†
Patricia Heller
Jonna Hervig
Natalia Vershilova
Joy Fellows
Elizabeth Prior**

CELLO

David Kadarau, *Principal*
Thalia Moore, *Associate Principal*
Peter Myers, *Assistant Principal*
Nora Pirquet
Emil Miland
Victoria Ehrlich
Ruth Lane

BASS

Joseph Lescher, *Principal*
Jonathan Lancelle, *Associate Principal**
Steven D'Amico, *Assistant Principal*
Shinji Eshima
Mark Drury

FLUTE

Julie McKenzie, *Principal*
Patricia Farrell†
Barbara Chaffe**
Stephanie McNab*

PICCOLO

Stephanie McNab

OBOE

Mingjia Liu, *Principal*
Gabriel Young*
Janet Popesco Archibald

ENGLISH HORN

Janet Popesco Archibald

CLARINET

Jose Gonzalez Granero, *Principal*
Joanne Burke Eisler, *Assistant Principal**
Anthony Striplen

BASS CLARINET

Anthony Striplen

BASSOON

Rufus Olivier, *Principal*
Daniel MacNeill*
Michael Severance

CONTRABASSOON

Michael Severance

HORN

Kevin Rivard, *Co-Principal*
Mark Almond, *Co-Principal*
Keith Green
Brian McCarty
William Klingelhofer**

TRUMPET

Adam Luftman, *Principal*
William Holmes†
Scott Macomber**
John Pearson*

TROMBONE

Samuel Schlosser, *Principal*
Donald Kennelly
David Ridge

TUBA/CIMBASSO

Zachariah Spellman

TIMPANI

John Burgardt

PERCUSSION

Richard Kvistad, *Principal/Associate Timpani*
Patricia Niemi

HARP

Olga Ortenberg-Rakitchenkov

LIBRARIAN

Carrie Weick
Timothy Spears, *Assistant*

ORCHESTRA MANAGER

Tracy Davis
Timothy Spears, *Assistant*

* Principal for one or more Fall season operas

† Leave of absence

** Season substitute

SAN FRANCISCO OPERA ORCHESTRA



Kay Stern
Concertmaster



Laura Albers
Associate
Concertmaster



Heidi Wilcox
Assistant
Concertmaster



Jennifer Cho
First Violin



Dawn Harms
First Violin



Mariya Borozina
First Violin



Barbara Riccardi
First Violin



Dian Zhang
First Violin



Leonid Igudesman
First Violin



Jennifer Hsieh
First Violin



Asuka Annie Yano
First Violin



Jeremy Preston
Principal
Second Violin



Martha Simonds
Associate Principal
Second Violin



Beni Shinohara
Assistant Principal
Second Violin



Eva Karasik
Second Violin



Leslie Ludena
Second Violin

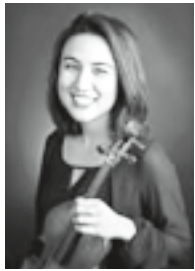

Maya Cohon
Second Violin



Craig Reiss
Second Violin



Heeguen Song
Second Violin
Regular Substitute



Carla Maria Rodrigues
Principal
Viola



Sergey Rakitchenkov
Associate Principal
Viola



Paul Nahhas
Assistant Principal Viola
Leave of Absence



Patricia Heller
Viola



Jonna Hervig
Viola



Natalia Vershilova
Viola



Joy Fellows
Viola

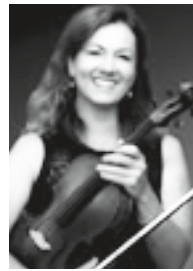

Elizabeth Prior
Viola
Regular Substitute



David Kadarauich
Principal
Cello



Thalia Moore
Associate Principal
Cello



Peter Myers
Assistant Principal
Cello



Nora Pirquet
Cello



Emil Miland
Cello



Victoria Ehrlich
Cello



Ruth Lane
Cello



Joseph Lescher
Principal
Bass

SAN FRANCISCO OPERA ORCHESTRA CONTINUED



Jonathan Lancelle
Associate Principal
Bass



Steven D'Amico
Assistant Principal
Bass



Shinji Eshima
Bass



Mark Drury
Bass



Julie McKenzie
Principal
Flute



Patricia Farrell
Flute
Leave of Absence



Stephanie McNab
Flute & Piccolo



Barbara Chaffe
Flute
Regular Substitute



Mingjia Liu
Principal
Oboe



Gabriel Young
Oboe



**Janet Popesco
Archibald**
Oboe & English Horn



**Jose Gonzalez
Granero**
Principal Clarinet

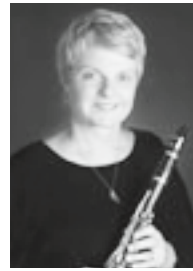

Joanne Burke Eisler
Assistant Principal
Clarinet



Anthony Striplen
Clarinet &
Bass Clarinet



Rufus Olivier
Principal
Bassoon

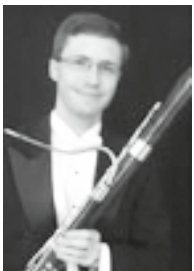

Daniel MacNeill
Bassoon

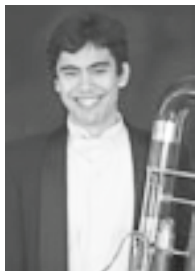

Michael Severance
Bassoon &
Contrabassoon



Kevin Rivard
Co-Principal
Horn



Mark Almond
Co-Principal
Horn

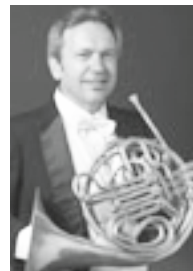

Keith Green
Horn



Brian McCarty
Horn



William Klingelhoffer
Horn
Regular Substitute



Adam Luftman
Principal
Trumpet



William Holmes
Trumpet
Leave of Absence



John Pearson
Trumpet



Scott Macomber
Trumpet
Regular Substitute



Samuel Schlosser
Principal Trombone



Donald Kennelly
Trombone



David Ridge
Trombone &
Bass Trombone



Zachariah Spellman
Tuba/Cimbasso



John Burgardt
Timpani



Richard Kvistad
Principal Percussion &
Associate Timpani



Patricia Niemi
Percussion



**Olga Ortenberg
Rakitchenkov**
Harp



Tracy Davis
Orchestra Manager

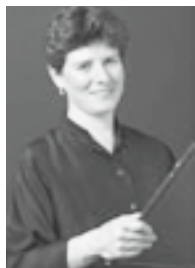

Carrie Weick
Librarian



Timothy Spears
Assistant Orchestra
Manager & Librarian

Most photos by John Martin. Not pictured: Lev Rankov, First Violin.

SAN FRANCISCO OPERA REGULAR CHORUS

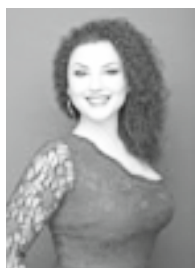

Nadima Avakian
Soprano

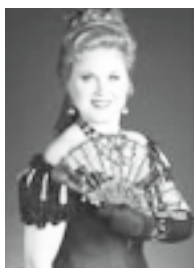

Kathleen Bayler
Soprano

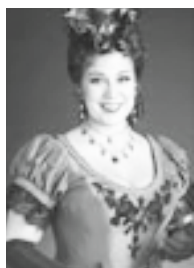

Sara Colburn
Soprano



Dvora Djoraev
Soprano

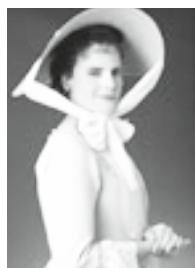

Mary Finch
Soprano

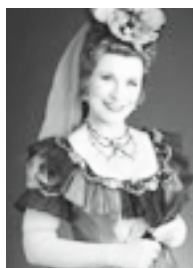

Claire Kelm
Soprano

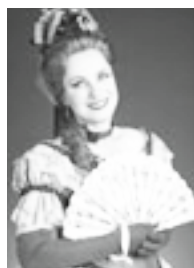

Elisabeth Rom Lucio
Soprano



Angela Eden Moser
Soprano



Rachelle Perry
Soprano



Virginia Pluth
Soprano
Leave of Absence



Carole Schaffer
Soprano

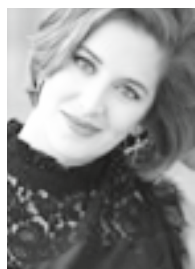

Jesslyn Thomas
Soprano



Mitzie Weiner
Soprano



Buffy Baggott
Mezzo-Soprano

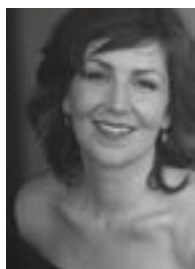

Elizabeth Baker
Mezzo-Soprano



Janet Campbell
Mezzo-Soprano

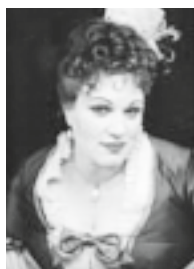

Claudia Haider
Mezzo-Soprano



Sally Mouzon
Mezzo-Soprano



Sally Porter Munro
Mezzo-Soprano



Erin Neff
Mezzo-Soprano



**Laurel Cameron
Porter**
Mezzo-Soprano



Laurel Rice
Mezzo-Soprano
Leave of Absence

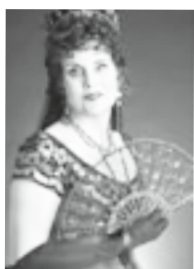

Shelley Seitz
Mezzo-Soprano



Donna Turchi
Mezzo-Soprano



C. Michael Belle
Tenor



Alan Cochran
Tenor



Chris Corley
Tenor



Daniel Harper
Tenor

SAN FRANCISCO OPERA REGULAR CHORUS CONTINUED



Christopher Jackson
Tenor



Phillip Pickens
Tenor



Chester Pidduck
Tenor



Colby Roberts
Tenor



Sigmund Seigel
Tenor



Dan Stanley
Tenor



Andrew Truett
Tenor



Richard Walker
Tenor
Leave of Absence



William Bryan
Baritone

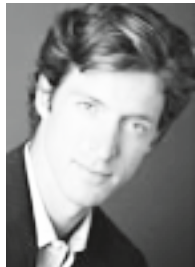

Anders Fröhlich
Baritone

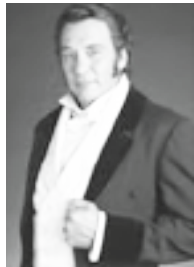

Ken Johnson
Baritone



David Kekuewa
Baritone



Frederick Matthews
Baritone



Jere Torkelsen
Baritone



Bojan Knežević
Bass



William O'Neill
Bass



William Pickersgill
Bass



Valery Portnov
Bass

Most photos by John Martin. Carole Schaffer and Claudia Haider photos by Pamela Dale.

SAN FRANCISCO OPERA CORPS DANCERS



Brett Conway



Blanche Hampton



Bryan Ketron



Rachel Speidel Little

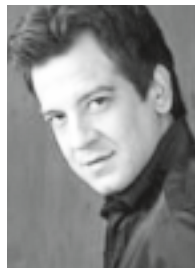

Jekyns Pelaez

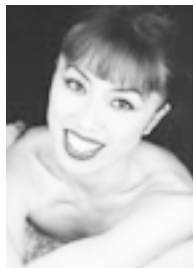

Chiharu Shibata

INDIVIDUAL GIVING

San Francisco Opera extends its deepest appreciation to the many individuals whose generous support keeps the powerfully thrilling and transformative experience of great opera alive in the Bay Area. Each year, support from individuals—including Company Sponsors, Producers Circle, Leadership Circle, Medallion Society and Members—accounts for 80% of the contributed revenue that sustains the Company’s activities.

COMPANY SPONSORS

\$1,000,000 AND ABOVE

Ann & Gordon Getty
The Dolby Family
Bertie Bialek Elliott
Keith & Priscilla Geeslin
John A. & Cynthia Fry Gunn
Burgess & Elizabeth Jamieson
Franklin & Catherine Johnson
Steven M. Menzies
Bernard & Barbro Osher
Jan Shrem & Maria Manetti Shrem
Dianne & Tad Taube
Diane B. Wilsey
Barbara A. Wolfe

PRODUCER

\$250,000–\$999,999

Mrs. John Maxwell Bryan
Dr. & Mrs. William M. Coughran
Leslie & George Hume
Mr. & Mrs. David T. Traitel
Anonymous

EXECUTIVE PRODUCER

\$200,000–\$249,999

Gladys Kenderdine Mitchell
Arthur & Toni Rembe Rock
Anonymous

CO-PRODUCER

\$150,000–\$199,999

Betty & Jack Schafer
Anonymous

ASSOCIATE PRODUCER

\$100,000–149,999

Helen Berggruen, for Five Arts Foundation
Jane Bernstein* & Bob Ellis
Carol & Dixon Doll
Peter Fenton
Sylvia & John Hughes
Mr. & Mrs. J. Patterson McBaine
Nancy S. Mueller
The Oshman Family Foundation
Denise Littlefield Sobel
Barbara Moller Ward

PLATINUM CIRCLE

\$50,000–\$99,999

Norby Anderson
Mr. & Mrs. Joachim Bechtle
Jack Calhoun & Trent Norris
Paul* & Valerie Crane Dorfman
Robert* & Julie Dickson
Jerome L. & Thao N. Dodson
Mr. & Mrs. Noel Fenton
Mr.* & Mrs. Arthur J. Fritz, Jr.
Stephen & Diane Heiman
Stephen & Choongja Kahng
William & Gretchen Kimball Fund
Dr. Susan Kroll & Mr. Mark R. Kroll
Karen J. Kubin
Mr.* and Mrs. Peter Magowan
Mr.* & Mrs. Burton J. McMurtry
Ronald D. Morrison
Marina & Ben Nelson
Peggy & Boyce Nute
Carol Potter Peckham
Neil & Elsa S. Pering
Betty Ann Prien
Ruth Quigley
Pamela & Richard Rigg
Charles P. Russell
Mr. William R. Stensrud & Ms. Suzanne Vaucher
Roselyne Chroman Swig
James & Beth Wintersteen
Anonymous (3)

GOLD CIRCLE

\$25,000–\$49,999

Eleonore Aslanian,
in memory of Edward Aslanian
Mr. Brian G. Atwood & Ms. Lynne H. Edminster
Marcia Barinaga & Corey Goodman
Brigid S. Barton
Darla & Richard Bastoni
Betty & Fred Bialek
Dawn Yates Black
Athena & Timothy Blackburn
Lucia Bogatay & Thomas D. Wickens*
Edward Paul Braby, M.D.
Romana D. Bracco
Eva K. Breyer
David & Karin Chamberlain
Peter & Jayne Davis
Bob Epstein & Amy Roth
Lisa Erdberg & Dennis Gibbons
Ms. Jacqueline Evans
Ms. Margarita Gandia & Ms. Diana Campoamor
Ms. Wanda Lee Graves
Anne Gray
Mrs. Clelia M. Gray
Michael A. Harrison & Susan Graham Harrison
Jane & David Hartley

James A. Heagy,
in memory of Jayne Heagy
Mary & Craig Henderson
Brian & Rene Hollins
Thomas E. Horn
Marie & Palmer* Hotz
Mr. & Mrs.* C. Bradford Jeffries
Anne & Timothy Kahn
Jeffrey & Anne Marie Katz
Mr. Lawrence A. Kern
Jack Klingelhofer
Laurie Kottmeyer & Bianca Duarte
Sheila & Thomas Larsen
Dr. & Mrs. John Lavorgna
Ms. Noelle M. Leca &
Mr. Michael D. Moradzadeh
Bernice Lindstrom,
in memory of John W. Lindstrom
George & Patricia Locke
Dr. & Mrs. H. H. Loomis, Jr.
Yasmin & Oren Lukatz
Jennifer Coslett MacCready
Susan & Philip Marineau
Nion McEvoy & Leslie Berriman
Mrs. James K. McWilliams
Teresa & Mark Medearis
Christine Miller & Gary Glaser
Sara & Bill Morgan
Michael Moritz & Harriet Heyman
Paul Nordine
Sally & Craig Nordlund
Julian & Willie Sue Orr
Mrs. Carol E. Parker & Dr. Gerhard H. Parker
Harold* & Gertrud Parker
Norman & Janet Pease
Anne B. Popkin
Dr. & Mrs. George T. Rab
Mr. & Mrs. John S. Renard
Linnea & George Roberts
The Theodore Rosenberg
Charitable Foundation,
in honor of Rose O’Shaughnessy
Chandra & Michael Rudd
Sakana Foundation
Mrs. Martin E. & Corazon D. Sanders
Felipe R. Santiago & Barry T. Joseph
Christopher & Trudi Seiwald
Abraham & Marian Sofaer
Mr. & Mrs. James R. Swartz
Ann Classen Treadwell
Ronald & Emely Weissman
Sharon & Clark Winslow
Sheila Wishek
Judith B. Workman
S. Shariq Yosufzai & Brian James
Dr.* & Mrs. John A. Zderic
Anonymous (4)

* deceased

INDIVIDUAL GIVING CONTINUED

MEDALLION SOCIETY PRESIDENTS

J. Boyce Nute,
2018–Present

Kristina Flanagan,
2013–2018

Cathy MacNaughton,
2008–2013

Mrs. Harry Wetzel*,
1995–2003

Diane B. Wilsey,
1988–1994

Harriet Meyer Quarré*,
Founding President, 1983–1987

SILVER CIRCLE \$15,000–\$24,999

Linda & Andrew Ach
Dr. Nancy L. Ascher
Frederick & Kathryn Baron
Mr. & Mrs. Edwin Berkowitz
Dr. & Mrs. Joseph Bernstein
Jared & Claire Bobrow
Dr. Sean P. Bohlen & Mrs. Tanum Davis Bohlen
Mr. & Mrs. Philip Bowles
Alan R. & Sally J. Brudos
Michael & Marilyn Cabak
Lorna Meyer Calas & Dennis Calas
Frank & Pat Carrubba
Julia Frohlich Cherry
Maureen Clarke
Marion M. Cope
Michèle Beigel Corash & Laurence Corash
George & Susan Crow
Drs. John & Lois Crowe
Timothy D. Dattels & Kristine M. Johnson
Ms. Christina & Dr. Elizabeth DeBruin Warren
Reid & Peggy Dennis
Donald & Janice Elliott
Dr. & Mrs. Eric Fain
Edward Frank & Sarah Ratchye
Mr. Paul Gantz
Glasser Family Fund
Hon. Barry Goode & Dr. Erica Goode*
Mr. & Mrs. Warner Henry
Peggy Hill
Brian & Rene Hollins
Mr. Ron Holloway & Mr. Doug Hammerich
Candace Zander Kahn
Ms. Mary Kay Kane
Jeannie Kaufman
Thomas D. King
Mr. Randall E. Laroche & Mr. David Laudon
Tom Lockard & Dr. Alix Marduel
Betty Maddux,
in memory of Ed Koester
Dr. Timothy J. Marten, M.D. & Ms. Mary C. Heylin
Patrick McCabe
Ellen & Paul McKaskle
Elaine McKinley & Kit Durgin
Bill Medigovich
Maya D. Meux, MD
Karl & Kristen Mills
Dr. Judy C. Miner
Howard & Cathy Moreland
Alice Ames Morison & Dr. Oakley Hewitt
Steven Ng & Mark Posner
Mrs. William H. Orrick, Jr. & Diana V. Rogers
Marie Kendrick Otto Foundation
Suzanne & Robert Redfern-West
Mr. Glenn H. Reid
Louise & Paul Renne
James & Sheryl Reuben
Mrs. William C. Robison
Deborah Romer & William Tucker

Elizabeth Boardman Ross
Bob & Terri Ryan
Michael Sack
Paul Sack & Shirley Davis
Drs. Edward & Dale Sickles
Maureen Sullivan
Valli Benesch & Bob Tandler
Mr. & Mrs.* Joseph O. Tobin II
Diane & Howard Zack
Lida & Alejandro Zaffaroni
Ward & Diane Zumsteg
Anonymous (2)

INTERMEZZO \$10,000–\$14,999

Dorrit Ahbel, M.D.
Mr. & Mrs. Gregory J. Allison
Mr. Paul B. Althouse
Sig Anderman
James & Cheryl Babcock
Michael Bassi & Christy Styer
Frank S. Bayley
Ruth & Frank Belvin
Jennifer M. Bienaime
Dr. Phyllis B. Blair
Mrs. Barbara Bloom
Mr. & Mrs. Jerry Brenholz
Ms. Barbara Brown
Theodore Brown
Carol Franc Buck
Elissa Buie & Dave Yeske
Rike & Klaus Burmeister
Mrs. John C. Callan
Mr. & Mrs. Lyman H. Casey
Ms. Carolyn Chandler
Dr. J. Samuel Chase
Mr. & Mrs. W. S. Child
Janet & Lloyd* Cluff
Leonard & Marie Collins
Chris & Julie Corley
James Cross & Charles Antonen
John Cullison & Diana Kissil
Mrs. Denise Cutler
Yogeen K. & Peggy Dalal
Dr. & Mrs. Philip S. Dauber
Richard H. Davis, Ph.D.
John* & Bonnie Demergasso
Marvin Dennis*
Mr. Orlando Diaz-Azcuy
Mr. & Mrs. J. Philip DiNapoli
Mr. Peter Dinkelspiel
Sarah Douglas & Marie Vitulli
Donna Dubinsky & Leonard Shustek
Admiral James O. Ellis, Jr. &
Dr. Elisabeth Paté-Cornell
Jacqueline & Christian P. Erdman
Doris Fisher
Mr. & Mrs. Warren W. Flack
Dr. Julita Fong
Mrs. Carlo S. Fowler
Mr. Michael M. Garland & Ms. Virginia A. Coe
Dr. Nanette Gartrell &
Dr. Dee Mosbacher, Ph.D., M.D.
Candace & Vincent Gaudiani
Kurt Tristan Geselbracht & Francisco Guevara
Arlene & Doug Giancoli
Mrs. Rolf Gille,
in memory of Rolf Gille
Ann & Daniel Girard
David Gockley & Linda Kemper
Don & MaryAnn Graulich
Geoffrey & Marcia Green
Bernice E. Greene
Drs. Christine Guthrie & John Abelson
Mrs. Peter E. Haas
Bro Half
Lyndsey Harrison
Mr. Richard B. Hechler & Ms. Malin Giddings
Dr. M. Henry Heines & Ms. Katherine Fines
Martha & Michael Helms
Austin & Sara Hills

Doreen Woo Ho & James Ho
Linda Joyce Hodges
Ked & Cecilia Hogan
Emily Hsi
Vincent & Christina Hu
Ms. Margaret C. Hutchins
Arlene Inch
Patricia & Philip Jelley
Susan & Eric Johnston
Michael Kalkstein & Susan English
Mr. Paul Kaplan & Ms. Susan Kaplan-Simon
Fred Karren
Mrs. Mark O. Kasanin
Barbara & Ron Kaufman
Ed & Peggy Kavounas
Victoria Kirby
Mr. Sven E. Kjaersgaard
Mr. & Mrs. William W. Klaproth
Robert & Linda Klett
Bill & Jeanne Landreth
Ms. Katharine Lange
Mr. & Mrs. William Larkin
Mr. John E. Lee
Mary Lemmon
Ms. Miranda Leonard
Allan Lerch,
in memory of his wife, Anne
Mark & Debra Leslie
Harry S. & Eileen Lewis
Mr. J. Stoner Lichty, Jr. & Dr. Darryl L. Raszl
David & Lillian Lieberman
Lisa P. Lindeleff
Sylvia R. Lindsey
Cynthia & Richard Livermore
Drs. May Loo & William Thurston
Mr. Neil MacPhail
Arlee & Paul* Maier
Charlot* & Gregory Malin
Mr. Charles D. Mann
Lori & David Marquardt
Al Medvitz & Jean McCormack
Mr. Robert B. Mison
Ann-Marie Mix
Rene & Don Morgan
Milton Mosk & Thomas Foutch
Steve & Betsy Moulds
Robert Munday & Evamarie Doering
Mr. Manfred Mundelius
Dr. Lois Levine Muncie
Heidi Munzinger & John Shott
John O. Nigh
Judy O'Young, M.D. & Gregg Hauser
Mr. David Oldroyd
Ms. Deepa Pakianathan &
Mr. Philip Pemberton
Marianne H. Peterson
Maria Pitcairn
Bill & Mary Poland
David & Joy Powell
Patric & Mary Powell
Peggy & Peter Preuss
Mr. Gordon Radley
Linda J. Reiff
Angèle & Michael Rice
Barbara Roach
Barbara J. Ross
Mrs. Afie Royo
Deborah & Paul Sagues
Anthony & Shipley Salewski
Dr. Stephen Sherwin & Merrill Randol Sherwin
Ms. Ruth A. Short
Dr. Bruce L. Smith, Ph.D. & Ms. Nadine M. Tang
Mr. & Mrs. Eugene Stark
Ms. Zornitza Stefanova & Mr. Payam Mirrashidi
Jeffrey L. Stern, M.D.
Patricia Stich
Isobel & Roger Sturgeon
Dr. & Mrs. W.C. Sweeting, Jr.
Amy Tan & Louis De Mattei
TL Trust
Lucy S. Tompkins MD PhD
Ms. Lisa Tough

Barbara L. Traisman
Mr. & Mrs. James S. Tunnell
Urbanek Family Foundation
Drs. Oldrich & Silva Vasicek
Soo & Raj Venkatesan
William & Mikiko Walker
Hon. James L. Warren (Ret.)
Arlene Wasserman
Lucie & Jerry Weissman
Linda A. Whittaker
The Brayton Wilbur Foundation
Mr. & Mrs. Y. Wood Wong
Mrs. Edna Yanofsky,
in memory of Dr. Charles Yanofsky
Tatyana & Lev Yurovsky
Kenneth & Anna Zankel, The Grove
Peter & Donna Zuber
Zuni Café
Anonymous (11)

BRONZE CIRCLE \$7,500–\$9,999

David & Judith Preves Anderson
Donald Blais & Michael McGinley
Mr. & Mrs. Robert Brock
Robert V. Brody & Andrea Jacoby
Mr. Donald D. Campbell & Ms. Sue Bennett
Paula Dieli & Michael Schubert
Mr. & Mrs. Jerome Duluk
Mr. & Mrs. Vladimir Ermakoff
Mr. John Gray
Ian Hinchliffe & Marjorie Shapiro
Judith & Patrick Hobin
Terrance Hodel
Dr. H. Nona Hungate
Judith Hunt
Mr. Guyton N. Jinkerson
Mr. Jeffrey Jordan
Drs. Phyllis A. Kempner & David D. Stein
Sujitpan Lamsam & Scott D. Sagan
Kurt Latta
Nathaniel M. Lopez
Sylvia & Paul Lorton Jr.
James & Deborah Lyerla
Dr. & Mrs. Laurence R. Lyons
Marco Magarelli &
Geraldine Martinez-Magarelli
Deborah Marion, Tax CPA & Joe Losch
Phyllis Moldaw
Mr. Karl Nygren
Dorothy R. Saxe
Gary & Dana Shapiro
Vandana & Arvind Sharma
Dr. & Mrs. Marvin Smoller
Mr. Donald Sobelman &
Ms. Leishia Woolwine
Dr. Kenneth & Laurel Stein
Duty and Devotion Memorial Fund
Ms. Gloria Valair
Dr. Catharine van Ingen & Dr. W. J. Wisniewski
Peggy & Lee Zeigler
Anonymous (3)

BENEFACTOR \$5,000–\$7,499

Kendall & Claire Allphin
Robert M. Anderson & Kyong Shik Eom
Mr. & Mrs. Steven Anderson
Ms. Anna Antonucci
Ms. Christine Augustin
Constance Goodyear Baron &
Barry C. Baron, M.D.
William J. Bennington
Brad & Susie Berenson
Dr. Barbara Lynn Bessey
Scott J. Bever
Ms. Marcia Bieber
Barbara Bishop, M.D. & Mr. Michael Saroyan
Dix Boring & Marilyn Moore Boring
Gary Bottone

* deceased

INDIVIDUAL GIVING CONTINUED

Elizabeth Bowman
 Mr. Jim Bowsher
 Judy Brady & Drew W. Browning
 Chris & Jennifer Brahm
 Joseph & Linda Bronson
 Jeanne & William Cahill
 John & Patricia Cahill
 Ms. Annette Campbell-White &
 Dr. Ruediger Naumann-Etienne
 Dr. James M. Campbell
 Dr. Heidi H. Cary
 Solomon Cera
 Melvin & Hella Cheitlin
 Frederick S. Chung & Kimberly Chun
 Rudy Ciuca & Joseph Lawrence
 Mrs. Hazel Clegg
 Vicki L. Coe M.D. & Jennifer Mitchell
 Mr. Robert D. Cooter
 Mr. Craig Corbitt & Ms. Nancy Stoltz
 Alice Corning
 Dr. Michael Craig Cox
 Dr. * & Mrs. Alexander Cross
 Mr. & Mrs. Thomas E. Dienstbier
 Mrs. Michael D. Dooley
 Mr. & Mrs. William G. Doolittle
 Barbara J. Dwyer
 Mr. Michael H. Fahey
 Mr. Steve N. Fecher
 Ms. Susan Feichtmeir
 In memory of Rachael Balyeat
 Alexander L. Fetter & Lynn B. Bunim
 Cheryl Fippen & Mary True
 Dr. Harvey & Deborah Fishman
 Jacques Fortier
 Barbara B. Friede
 Elise & Tully Friedman
 Donald E. & Patricia D. Frischmann
 Mr. Sameer K. Gandhi & Ms. Monica Lopez
 Dorothy Gietzen
 Mr. Stephen P. Gill & Mrs. Margaret Gill
 Sallie Griffith
 Simone Haas & Scott Zumsteg
 Kathleen A. Hart
 Mollie Hedges & Laurel Lembo
 Miranda Heller & Mark Salkind
 Ralph Hexter & Manfred Kollmeier
 Susan K. Hoerger
 Al Hoffman & David Shepherd
 Mr. Larry Horton
 Charles & Brandi Hudson
 Kimberly M. Hughes
 Mr. David S. Hugle & Mr. Haggai Niv
 Mrs. Andrew Imbrie
 Donald & Jacqueline Jacobberger
 Alfred & Sally Jones
 Barbara E. Jones,
 in memory of William E. Jones
 Mr. David A. Kadish
 Ms. Kathryn Kersey
 Mehrzad Khajenoori
 Richard A. La Cava, Esq. &
 Tomas van der Haase
 Regina Lackner
 Ms. Patricia Lee-Hoffmann
 Anthony Leuin & Jean Bertrand
 Mrs. Constance Marvin
 Mr. Robert E. McCleskey
 Ms. Linda M. McKay
 James R. Meehan
 Carleton E. Meyer & Joan Tom
 Mr. & Mrs. John Meyer
 Mr. James C. Moora
 Thomas & Lydia Moran
 Janet Morris & Frederick Martin
 William O. & Susan W. Morris
 Margaret & Frank Morrow
 James & Katherine Moule
 Ruth & James Murad
 Kate Murashige & Chris Zones
 Mr. Peter Johnson Musto
 Janet Napolitano
 David & Marilyn Nasatir

Ms. Jeanne E. Newman
 Mark H. Nishiki, M.D.
 Helen W. O'Hanlon
 Dennis Otto & Robert Meadows
 Berniece & Pat Patterson
 Mr. & Mrs. Dale L. Petterson
 Bernadino J. Pistillo, Jr.
 Patricia Rees-Miller
 Orli & Zack Rinat
 Mr. Arthur S. Roosa & Ms. Keiko Kiyuna
 Mr. Charles W. Roth
 Mr. Paul L. Rowe & Mr. R. Michael Sereno
 Richard E. Rowland
 Mr. M. Duane Rutledge
 Steve & Sally Schroeder
 Mr. & Mrs. John Sebastian
 Joan & Lynn Seppala
 Dr. & Mrs. Jerry Shapiro
 Mr. & Mrs. Gerald V. Sharp
 Steven E. Shladover
 Evangelos & Kathleen Simoudis
 Mrs. Linda Snyder
 Ms. M. Melanie Searle & Mr. Robert F. St. John
 Mr. & Mrs. Reginald D. Steer
 Michael & Susanna Steinberg
 Melchior Thompson &
 Nell Lee Stinson-Thompson
 Samuel Test
 William Laney Thornton & Pasha Dritt Thornton
 Dr. Naomi R. Thorpe
 Ms. Heidi Ulrich
 Leslie & Judy Vadasz
 Ms. Elizabeth Vobach
 Bruce & Fran Walker
 Bob & Gail Walker
 Rosalie V. Weaver
 Daphne & Stuart Wells
 Mr. Richard P. West
 Matthew Williams & Amanda Maystead
 Florette Yen
 Mr. E. William & Mrs. Mary Alice Yund
 Anonymous (5)

PARTNER

\$4,000-\$4,999

Mr. & Mrs. Jose R. Alonso
 Mr. & Mrs. Bruce Atwater
 Victoria Barkan
 David Bertoni
 Mr. & Mrs. Frank Bliss
 Linda Blondis
 Bill & Alison Boeckmann
 Dr. Maurizio Bonacini
 Karen Burtness Prak & Jan Willem Prak
 Dr. Richard L. Caplin
 Park & Joan Chamberlain
 Hilary & Richard Clark
 Emmy & Donald* Clausing
 Annette Clute
 Guy Cross & Erika Nelson
 Mr. Orville W. Dale
 Jan & Jeannie de Vries
 Ms. Victoria Donald
 Peter G. Drewliner
 Mrs. Marilyn Dunn
 Susan & Bruce Dzieza
 Ms. Nancy J. English
 Janice & Jack Eskridge
 Dorothy Finger
 Jessena Finn
 David & Sheridan Foster
 Mr. Richard J. Galbraith
 Mr. & Mrs. Dane Gillette
 Dr. & Mrs. Marvin L. Gordon
 Diane Green
 Ms. Violet Grgich & Mr. Colin Shipman
 Mr. & Mrs. Patrick Gunning
 Mr. Richard L. Hay
 Riki & Robert Intner
 James Earl Jewell
 Suzan Kaufmann

Mrs. Louis Kelso
 Jill Doré Kent
 Joan Kwansa
 Ms. Barbara Laferriere
 Mr. & Mrs. Gerald S. Levin
 Mrs. Nancy Donnell Lilly
 Charles & Nancy Mack
 Mrs. Alexandra Marston & Mr. Michael Marston
 Marcia & Bill* McConnell
 A. Kirk McKenzie
 Dr. Mary McNabb & Daniel McNabb
 Julian T.* & Robin M.W. Parer
 Thomas & Sheryl Paukert
 Mr. Les Quock
 Varda Rabin
 David Richardson & Eliza Linley
 Fran Rominger
 Mr. John N. Rooney
 Dorothy Schimke & Cliff Jarrard
 William & Judith Shilstone
 The Honorable & Mrs. George P. Shultz
 Stephen Smoliar & Linda Dembo
 Kenneth & Joanne Snow
 Dr. & Mrs. Robert L. Stamer
 Mr. Richard D. Tuck & Mr. Neale A. Grasham
 Rosemarie Wagner
 Carol A. Weitz
 Ronald B. Wilkerson
 William Wisniewski & Catharine van Ingen
 Dr. Sherry Wren
 Ms. Colleen Yeates Marsh
 Frank Zepeda
 Anonymous (4)

FOUNDER

\$3,000-\$3,999

Dr. Valerie Abad & Mehdi Ghadiani
 Mrs. Lloyd Ackerman
 Dr. Leffkos Aftonomos
 Dr. Daniel S. Alegria & Dr. Mary Page Hufty
 Mr. & Mrs. Stephen S. Allen
 Mr. Benjamin C. Anderson Ph.D.
 Robert C. Anderson
 Arlene Anthony
 Ms. Maloos S. Anvarian & Mr. Franklin R. Jackson
 Greer & Veronica Arthur
 Matthew Austern & Janet Lafler
 Ms. Elizabeth Avakian
 Mr. Richard Axelrod
 Mrs. Margot Shinnamon Bach
 Zachary Baker
 Eugene & Kathleen Bales
 Ms. Virginia Bamford
 Mrs. Linda Barrett
 Kimiko & Ivan Barta
 Mr. & Mrs. Fedele Bauccio
 Mrs. Mary Baxter
 Mr. Scott Bays
 Robert H. Beadle
 Mr. Stephen Beitzel & Ms. Lise Quintana
 Dr. Robert & Irene Belknap
 Dr. Daniel Benson
 Paul & Mildred Berg
 Roy C. Bergstrom
 Mr. Josef Betz
 Vinny & Shalini Bhutani
 Paul & Kathy Bissinger
 Harold Blajwas & Alisa S. Burgess
 Susan S. Blake & Joel Kaufmann
 Mrs. Robert N. Bloch
 Mr. Noel T. Bloss
 J. Dennis Bonney
 Bruce Bowen & Junona Jonas
 Barbara & Robert Brandriff
 Ms. Jennifer Braun & Mr. Raymond Ryan
 Mrs. Karen Broido
 Lynda L. Brothers
 Timothy & Margaret Brown
 Don Buhman & Wray Humphrey
 William & Nancy Burnett
 Charles R. Bush & Calvin Lau
 Dr. Robert Paul Cabaj
 Clark & Elizabeth Callander
 Cathleen Cameron
 Betty J. Carmack
 Janet Carpenter
 Mr. & Mrs. Dennis L. Carter
 Charles & Deryl Castellano
 Oscar Celli & Roger Busse
 Ben Chai & Bob Nelson
 Mr. Mark R. Chaitkin & Ms. P. C. Storr
 Jim Chanin & Rachel Richman
 Martin Checov & Timothy J. Bause
 Thomas & Virginia Chen
 Carol T. Christ
 Richard & Susan Christie
 Mr. & Mrs. A. B. Ciabattini
 Jerry & Linda* Cimmert
 Ms. Carlyn Clause & Mr. Alexander L. Brainerd
 George & Laura Cline
 Patricia T. Coffin
 Katie Colendich
 Arthur D. Colman, M.D. & Pilar Montero, Ph.D
 Charles Connor, M.D.
 Mrs. Moira Conzelman
 Michael & Jean Couch
 Dr. Joan Claire Cucek
 Mary A. Culp
 Dr. James Cuthbertson
 Mr. Fred J. Dal Broi
 Dandelion, in honor of Pamela Rosenberg
 Ms. Julie K. Daniels
 Dr. Stephen J. Danko
 Ms. Lisa Danzig
 Mrs. Arthur Dauer
 Jim & Marge Dean
 Dr. & Mrs. Herbert H. Dedo
 Jan Deming & Jeff Goodby
 Mrs. Pam DeWeerd
 Mr. J. P. Richards Dillingham
 Mag Diamond
 Marion Dodd
 Mr. Keith E. Doerge
 Ms. Eileen M. Dong
 Sandra D. Donnell & Justin M. Faggioli
 Mr. Gregory J. Kelly & Dr. Kathy E. Down
 Katherine Herrick Drake
 Mr. Paul S. Duffey
 Jeffrey Dunn & Carolyn Bruguera
 Claudette Duran
 Jeff & Medina Earl
 Helene & Lawrence Edelman
 Ms. Margaret Hart Edwards
 Joseph Ehrman III
 Dr. Mary Eichbauer & Dr. Greg Gartrell
 Ms. Barbara J. Eisenhauer
 Ms. Dianne J. Ellsworth
 Ed & Barbara Eschbach
 Mrs. Caroline Eshleman
 Gregory & Anne M. Evans
 Pauline Eveillard & Doug Gould
 Patricia & Richard Farnsworth
 Concepción S. & Irwin Federman
 Drs. Bette & James Felton
 First Street Leather of Solvang,
 California and Mammoth Lakes
 Daniel & Carla Flamm
 Kristina Flanagan
 Mr. & Mrs.* Thomas L. Frankel
 Barbara B. & Joseph P. Fredrick
 Joyce Bleadon Friedman
 Karen L. Gabrielson
 Lisa Zuckerman Gamshad
 Ms. Ching-Ching Ganley
 Marlena & Julia Gee
 Mr. Rich Gerhardt
 Brendan Glackin & Emily Arnold
 Mr. & Mrs. Richard M. Gleason
 Robert C. Goodman & John Bankston
 Dr. Kathleen Grant & Dr. Thomas Jackson
 Mr. Frederick Grauer
 Mr. Benjamin Gregorski
 Andy* & Eva Grove

* deceased

INDIVIDUAL GIVING CONTINUED

Drs. Bill & Nancy Grove
 Johnnie Johnson Hafernik & John Hafernik
 Helen & Dr. Glenn Hakanson
 Ms. Bronwyn H. Hall
 Sandra Handler
 Charles F. Hanes
 Dr. John R. Heckenlively
 Fred & Peggy Heiman
 Peggy Heineman
 Alfred & Ruth Heller
 Paula Heller & Robert Yohai
 Zheyila M. Henriksen
 Mr. Robert Hero
 Mr. & Mrs. David Hodges
 Mr. & Mrs. Charles Holden
 Wilma S. Horwitz
 Ms. Antonia Patricia Hotung
 Carol L. & David G. Hough
 Ms. Gladys K. Howard
 Joanne Howard
 Mr. Joseph C. Howard, Jr.
 Mr. & Mrs. Timothy Howard
 Timothy G. & Cara R. Hoxie
 Dr. & Mrs. David Huchital
 Bradford L. Humphrey
 Nancy A. Hutcheon
 Edward & Patricia Hymson
 David K. & Kay Duke Ingalls
 Dr. & Mrs. Norman Jacobson
 Mr. Keith Jantzen & Mr. Scott Beth
 Robin & Virginia Jaquith
 William & Leticia Jarvis
 Rosemary Joyce & Russell Sheptak
 Anne Kaiser & Robert Taylor
 Dr. Avi Katz & Dr. Raluca Dinu
 Robert S. Keagy
 Daniel Kelley
 Sheila Doyle Kiernan
 Nelda Kilguss
 Dick & Marianne Kipper
 Mrs. Claudia Bray Kitka
 Mr. Edson Kong
 Maj. Floyd R. Krey
 Bettine Kuh
 Elinor Lacy
 Lane Fertility Institute
 Ms. Marcia Lazer
 Dr. & Mrs. John Lenahan
 Brahm & Deborah Levin
 Meagan S. Levitan
 Norman & Helen Ann Licht
 Raymond Lifchez
 Barry & Marie Lipman
 Mr. Wen-Pen Liu
 Dr. Britt-Marie Ljung
 Kate Lord
 Thomas & Kathryn* Loughran

Claude L. Lowen
 Ophelia A. Lum You
 Ms. Jennifer Lynch & Mr. Justin Schuster
 Gus Manning & Rena Kirkpatrick
 Richard A. Marciano & Teresa Middleton
 John Marcom & Arif Hasyim
 Daniel Mardesich &
 Virginia Anawalt Mardesich
 Dr. Pamela Marron
 Henry Massey & Amie Chang
 Robin & Karl May
 Mr. Frank T. Maynard
 Eileen McCauley
 Drs. Jack M. McElroy & Mary Ann Skidmore
 Dr. Patricia McEveney
 Caryl McIvor
 Dr. & Mrs. Thomas O. McLaughlin
 Ms. Sharon McNalley
 Ronald & Judith McWilliams
 Robert Meister
 Dr. Beryl & Mrs. Renee Mell
 Mr. David Mellor
 Edith P. Mendez
 Mr. & Mrs. Russell Merritt
 Mr. & Mrs. Donald Michener
 Judith & Irwin Miller
 Beverly Mitchell & John Pringle
 Mr. D. G. Mitchell
 Mr. & Mrs. Joseph Mocker
 Thomas & Cassandra Moore
 Lawrence J. Morgan
 Camille Morishige
 Thomas* & Anne Morton
 Berit & Robert Muh
 Renate M. Nadler, M.D.
 Joseph C. Najpaver & Deana Logan
 Donna Hall Neff
 Jim Newman & Jane Ivory
 Ms. Mary D. Niemiller
 Gerald & Ortrun Niesar
 Mary L. Nilan
 Matthew & Nancy Noel
 Marilyn Oronzi
 Lise Deschamps Ostwald
 Ms. Catherine A. Owen
 Ms. Siu M. Owyueung
 Mr. & Mrs. F. Ward Paine
 Mrs. Jeraldine M. Palazzi
 Maxwell G. Paley & Gregory J. Corrales
 Dean & Kim Pananides
 Ms. Nicki Parisi
 Dr. Richard & Jean Park
 Mrs. Barbara Paschke
 Skip Paul
 Ms. Cori Dollette Peele
 Maureen Jane & Mark W. Perry
 Peter & Patricia Peterson

Ms. Nancy Pfund & Phil Polakoff, M.D.
 Ralph & Jane Pica
 Dr. Judith Pickersgill
 Ms. Shauna Pickett-Gordon
 Genevieve Plusa
 Kyle Polite & Rob Snow
 Ritchie & Melissa Post
 Susan K. Prather
 Jeanette M. Prato
 Margaret & Vic Quattrin
 Mr. & Mrs. Martin Quinn
 Mr. & Mrs. Joseph E. Ratner
 Charles & Patricia Raven
 Shirley & Robert Raymer
 Ms. Danielle Rebuschung
 Dr. Jewell Parker Rhodes
 Audrey & Paul L. Richards
 Kathryn E. Ringgold
 Robert Ripps & Steven Spector
 Martin & Edis Robinson
 Ronald Rogness
 Scot Rohrer & Anne Scanlan-Rohrer
 Yvette & Philip Rosedale
 Ms. Susan Rosenblatt
 Dr. & Mrs. Roberto P. Rosenkranz
 Messrs. Richard R. Rossi &
 Kimberly Mark Webb
 Mrs. Joan Rost
 Dr. Gwendolyn Rothman
 Stephen & Marcia Ruben
 Mr. John E. Ruden
 Francis & Andrea Rush
 Todd & Sandra Sachs
 Louise Adler Sampson
 Michael & Gini Savage
 Marty & Joseph Saveri
 Mr. David Sawle
 Ms. Janine Scancarelli &
 Mr. Christopher McMahon
 George Scangos & Leslie Wilson
 Ms. Beth Scanlan
 Betty J. Schreiner, M.D.
 Ms. Barbara J. Schrock
 Mrs. Ronald Schroeder
 Mr. & Mrs. Michael Schroeder
 Ms. Andrea Schultz
 John R. Schwabacher Family
 Ms. Margaret V. Sheehan
 Kate and Matthew Shilcock
 Mr. Leslie M. Shinozawa
 Neal H. Shorstein, MD
 Barbara Silverberg
 Dr. & Mrs. Gerald Silverberg
 Judith & Walter Sleeth
 David & Barbara Sloss
 Mr. Mark Small
 Prof. & Mrs. Alan Jay Smith

Frederic H. Smith
 Mr. Jordan H. Smith
 Pamela D. Smith
 James K. Sokol
 Sonia Soo & Alan Seem
 Gideon* & Cheryl Sorokin
 Robert L. Speer & John Wong
 Joelle Steefel
 Mrs. Ann Marie Steig
 Mary Jean Stempien & James Stricker
 Ms. Barbara Stewart
 Nobuyuki & Megumi Sugiura
 Ms. Theresa Sweeney
 Ms. Susan Sweet
 Sharon & John Tastor
 Martin & Elizabeth Terplan
 Nancy Terry
 Ms. Joan Thoma
 Judy & Harold Ticktin
 Dean & Jeanice Tipps
 Ms. Carol J. Tomlinson
 Norman & Carol Traeger
 Sharon Tsao
 Gisela & Peter Turner
 Moya & Alyosha Verzhbinsky
 Mary & Terry Vogt
 Mr. Louis M. Vuksinick
 Dr. Bradford W. Wade & Dr. Linda K. Riebel
 Arthur & Susan Walenta
 Ms. Adrian Walker
 Ms. Ann Y. Walker & Mr. David M. Jones
 Cmdr. & Mrs. Homer Wallin
 Alice & C.C.* Wang
 Mr. & Mrs. William J. Watt
 Ron & Anne White
 Ms. Faye C. Wilson
 Vivian W. Wing, M.D. &
 Elizabeth Grace Wickersham
 Susan & Jonathan Wittwer
 Josiah & Michelle Wolcott
 Ms. Eileen C. Wong
 Ms. Shirley Woo
 Dan Woods
 Margaret VB Wurtele
 Russell & Marilyn Wylie
 Dennis & Lena Yang
 Lowell S. Young & Celeste Young
 Mr. & Mrs. Christopher Zaccalini
 Pierluigi Zappacosta & Enrica D'Ettoire
 Mr. & Mrs. Stephen Zilles
 Mary & Harold Zlot Family Foundation
 Anne Zucchi
 Dr. Richard A. Zuniga & Mr. Sean M. SeLegue
 Anonymous (9)



CORY WEAVER

BECOME A MONTHLY GIVER

Opera enriches lives all year round—not just when it's on stage. As a monthly giver you can provide meaningful, ongoing support in an easy and affordable way.

Your selected contribution amount will be automatically charged to your credit or debit card each month for as long as you wish to participate. Best of all, you'll receive membership benefits at a level equal to 12 months of recurring gifts, starting the day you sign up.

To join our monthly giving program visit sfopera.com/monthlygiving or call (415) 565-3212.

* deceased

INDIVIDUAL GIVING CONTINUED

PRINCIPAL PATRON \$2,000–\$2,999

Norm Abramson & David Beery*
 Mr. & Mrs. John S. Arnold
 Ms. Beverly R. Benson
 John & Diane Benson
 Stuart & Helen Bessler
 Ms. Debbie Booth
 Mr. & Mrs. David W. Brady
 Ms. Kathleen Braunstein
 Mr. & Mrs. Stephen Breitbart
 Dr. Roberta Brokaw
 Ms. Brenda Brown
 Mrs. Kathleen M. Brown
 Andrzej & Nancy Brzeski
 Mr. Audrius Budrys
 Clark & Elizabeth Callander
 Mrs. Ronald E. Cape
 Mr. Robert Clark
 Richard & Sylvia Condon
 Dr. Nancy Davidson & Mr. Steen Pedersen
 Ronald Denchfield & Patricia Molvar
 Mary Lou Dorking
 John & Roberta Eidson
 Kathryn Carole Ellison
 Phyllis M. Faber
 Firestone Family Foundation
 William O. Fisher & Kathryn Bernick
 Richard L. Frank Trust
 Eliot & Cynthia Fried
 David & Betsy Fryberger
 Janet Gallin & Sisset Ramirez
 John & Paula Gamba
 Mr. & Mrs. Ronald Goodman
 Philip Goward
 Ms. Maud Hallin
 Mary & Michael Hanemann
 Mr. & Mrs. Claude M. Hiramoto-Hess
 Dr. Lucie Hirmina
 Raymond & Karen Houck
 Hing On Hsu
 Glen Jarvis
 Ms. M. Anne Jennings
 Mr. Clovis Darryl Jones
 Paul S. Jones
 Dr. & Mrs. Samuel D. Kaplan
 Mr. Thomas L. Kardos
 Ms. Elizabeth D. Kelker
 Ms. Claudia Kennedy
 Ms. Alyssa T. Koo
 Dr. Judith A. Lamberti
 Michael Lamm
 Dr. & Mrs. Stephen C. Lazarus
 Peter Lee
 Mr. Kenneth Leitch
 Ms. Michelle Li
 Mr. & Mrs. Lawrence Ludgus
 Mr. John E. Major
 Joan Mansour
 Dr. & Mrs. Robert Martin
 Robert McDowell
 Mr. & Mrs. Kurt Melchior
 Denis Moore & Paul Garza
 Ms. Kathleen E. Mulaney
 Mrs. Jane G. Petersen
 Clifford Popejoy
 Felice S. Price
 Mr. Gregory Price
 Ms. Norma Quan
 Mr. & Mrs. Arvo Rehemets
 Dr. Andrew Rombakis
 Dr. Andrew & Erica Rosenblatt
 Richard W. Ross
 Randy Schekman & Patty Coffin
 Mr. Daniel Schoerner and Ms. Donna Pitteri
 Laura & Carlton Seaver
 Dr. Carolyn M. Senger
 Katherine Setar & Brad Fischer
 Dr. Marilyn N. Silva
 Mr. & Mrs. Dennis & Kagari Smith
 Dr. Steven Sorenson

Anita Stapen & Richard Granberg
 Matt & Tami Stolte
 David & Jane Stringer
 Ms. Terri Stuart
 Ms. Jennifer Taylor
 Mary Van Voorhees
 Ms. Nora E. Wagner
 Helena Troy Wasp
 Mr. Frederick T. Williams
 Ann L. Williamson
 Mr. Mason Willrich
 Ms. Marilyn Wong
 Dr. Sondra Zentner & Ms. Sophie Neubert
 George Zimmerman
 William Robertson & Ieva Zvargulis
 Anonymous (6)

SUSTAINING PATRON \$1,000–\$1,999

Jane & Christopher Adams
 Ms. Muriel W. Adcock
 Amir V. Adibi & Shannon R. Clawson
 Sophie & Ted Aldrich
 Ms. Lois Aldwin
 Scott R. & Catherine Q. Alexander
 Mr. Ignacio M. Aliagas
 Dolores M. Allen
 Dr. Maria D. Allo
 Mrs. Linda Anderson
 Paul W. Anderson
 Dr. & Mrs. Theodore W. Anderson
 Margaret Ann Augustine
 Ms. Mary Baiamonte
 Dr. Barbara Baker
 Ms. Virginia Bale
 Frances Balfour
 Dr. Flora Banuett
 David N. Barnard
 Ms. Joanne Barnes
 Melanie & Stephen Baron
 Ashley Barrington-Mace & Kelly Wagner
 Albert Bartridge
 Paul & Linda Baumann
 Ms. Elizabeth Beitzel
 Keith Bentley
 Richard & Maureen Bergson
 Adam Arthur Bier & Rachel Lem
 Ms. Linda Billings
 Mr. Nicholas Bloisa
 Ms. Susan Blomberg
 Janet Nye Blomquist
 Mr. Wolfgang Bluhm
 Ms. Linda S. Blum
 Dr. Jennifer Bock Hughes &
 Mr. Harold O. Hughes
 Dr. Morris Bol & Mr. Lewis A. Crickard
 Mr. Jonathan Bonato
 Ms. Jennifer Bonilla
 Ms. Patricia Jones Boone
 Kenneth Borelli
 Ms. Moura Borisova
 Ben & Noël Bouck
 Malcolm H. Bowles
 Ms. Joan K. Boyd
 Mr. Lawrence Brackett
 Stevan D. Bradley
 Mr. Robert C. Brandt
 Ms. Hillary Braun
 Ms. Lucille Breslow
 Ms. Wendy Breuer & Mr. Charles Crane
 Mr. Richard Brinker
 Mr. Michael Broach
 Gabe & Trish Brovedani
 Kay Miller Browne
 Wendy Buchen
 Mr. Audley Burford
 Barbra & Eric Burman
 Mr. Gerald Cahill & Ms. Kathleen S. King
 Mr. & Mrs. Charles Cameron
 Mrs. Maria Canizales
 Ms. Frances Carlson

Peter & Jane Carpenter
 Bruce & Mary Alice Carswell
 Mr. Steven Cassinelli
 Dr. Karen Castle
 Mr. Eugene B. Ceccotti
 Dr. Michael Charney
 Mr. Man Wah Cheng
 Mr. Paul Cheng
 Mrs. Eunice M. Childs
 Mr. Alexandre Chorin
 Ms. Patricia Christensen
 Ms. Ann D. Claesgens
 Rev. David L. Clarke
 Mr. Paul C. Clifford
 Dr. Cara Coburn
 Mrs. Ralph L. Coffman
 Ms. Emily G. Cole
 Mr. Stephen L. Collier & Mr. Frank A. Patt
 Marian E. Collins
 Mr. David Combies
 Carol & Lewis Connolly
 Ms. Aileen Cooke
 Clyde & Ann Coombs
 Ms. Marilyn Cooper
 Lauri Corrigan
 Carol Gray Costigan
 Carmen Côté-De Vaughn*
 Hugh J. Coughlin
 Mrs. James E. Court
 Dr. & Mrs. William R. Crain
 Mr. John C. Cromack
 Mr. Bradford Crowell
 Ms. Anne Curran
 Mr. & Mrs. James Daley
 Mr. A. S. Damji
 Ms. Jean L. Dana
 Mr. Max Daneri
 Mr. Christopher Davies
 Mr. Craig Davis
 Mr. William P. Davis
 Mr. John G. Day
 Miss Judith Deniz
 Ulric & Glenda Dennis
 Carol & Joseph DePond
 Ms. Marta De Pierris
 Thomas P. & Veronica C. Devitt
 Nina Dickerson
 Sue & John Diekman
 Mr. Stanley J. Dirks
 Dave & Helen Dix
 Ms. Maureen Dobiesz
 Mr. John D. Drago
 William H. Draper III
 Dr. Michael J. Drinnan, M.D.
 Edma Dumanian
 Fynnette Eaton & James Miller
 Kirk & Thara Edson
 Kathryn Carole Ellison
 Dr. Cornelis Elmes
 Shaari Ergas
 Mrs. Joyce Mishel Ettinger
 Mr. & Ms. Al Falchi
 Ms. Phoebe Farnam
 Cantor & Mrs. Martin Feldman
 Mr. Robert M. Ferencz
 Mr. Jeffrey Fine
 Leah Fine
 Candace Fitzgerald
 Mr. Jeffrey R. Fox
 Mr. Zephyr Frank
 Jim & Karen Frassetto
 Mr. Ian Friedland
 Ms. Gaye Frisby
 James H. & Alison M. Fritzsche
 Miss Judy N. Fu
 Mrs. Mary Gallo
 Mr. Paul Gardner
 Ms. Judith E. Garvens
 Max Gasner
 Mr. Leo & Mrs. Jane Gaspardone
 Margaret M. Gates
 Mr. Sam Genirberg

Mr. & Mrs. Robert Goldman
 Kathryn A. & Kevin Gorges
 Ms. Patricia Gotchall & Ms. Jean Meeks
 Ms. Barbara Goza
 Mr. James Grant
 Zane O. Gresham & Carole J. Robinson
 Patricia L. Griffin
 Ann C. Grove & Richard Green
 Claude & Nina* Gruen
 Miss Ursula Grunfeld
 Patricia C. Gumbel
 M. M. Hadcock, M.D.
 Mr. Nathan Haese
 Ms. Holly Haight
 Mr. Jeff Han
 Dr. S. Hand
 Ms. Margaret Handelman
 Mr. Joseph Hansen & Mr. Richard R. Cicinelli
 Mr. & Mrs. Eric Hanson
 Mr. Roy Dean Hardy
 Betty-Lou Harmon
 Ms. Anette L. Harris
 Diana Harris
 Jon & Connie Hartung
 Julia & Gordon Held
 Alan & Joan Henricks
 Ms. Diane Henry
 Lynn & Robert Hetland
 Walter & Esther Hewlett
 Terence Hird
 Fred & Sandra Hirschfeld
 Ms. Margaret Ho
 Mr. Melvin S. Hodges
 Kurt & Melanie Hoefler
 Mr. Stephen C. Hoffman
 Diane & Richard Hocht
 Mr. Atticus Honore
 Dr. Richard T. Hoppe
 Dr. Michael Horn
 Ms. Sally V. Houston
 Mr. & Mrs. Henry P. Huff III
 Mr. Robert Hultman
 Ms. Mary Idso
 Mr. & Mrs. Ken Imatani
 Alex Ingersoll & Martin Tannenbaum
 Mr. Stephen Iremonger
 Ms. Laura Jacobson & Mr. John Denton
 Dr. Michael A. Jaffe M.D.
 Mrs. Jo Jagoda
 Mr. Alexander Jakle
 Mr. & Mrs. Claude Jarman, Jr.
 Jeraldine S. Johnson
 Harvey L. Jones
 Andrea G. Julian
 Mr. & Mrs. George Jurkovich
 Sy Kaufman & Kerstin Edgerton
 Mr. Loren Kayfetz
 Kathryn Kearney
 John Keeley
 Mr. Christopher Kelly
 Erwin Kelly
 Mr. Frank Kelly
 Mr. Chenghung Ker
 Ms. Diane Kettle
 Mr. & Mrs. James F. Kirkham
 Ms. Katharine Kleinke
 Mrs. Chuen Kleiser
 Judith & Harlan Koch
 Jane Koegeel
 Mr. Martin Kooi
 Dr. Bob & Christine Kradjian
 Mrs. Caroline Krauskopf
 Charles Krendensor & Frederic Saunders
 Mr. & Mrs. Paul Kuckein
 Kenneth & Monica Kulander
 Joan Lam
 Andrew Lan
 David Larson
 James P. Laumond, M.D.
 Mrs. Jan V. Lawler
 Mr. & Mrs. Roger A. Lazarus
 Mr. & Mrs. G. B. Lebedeff

* deceased

INDIVIDUAL GIVING CONTINUED

Kewchang Lee, M.D.	Mrs. Pamela Murdock	Mary Ellen Rossi	Mr. John Stocker
Ms. Lucille C. Lee	John & Diane Musgrave	Mr. George E. Rossmann	Ann Stone
Richard & Patricia Taylor Lee	Mr. Tom Myers	Barry Roth	Mr. Edward Storm
Mr. Roy Leggett & Ms. Courtney Clarkson	Mr. Anthony Nash & Mrs. Dorene Cotter	Jeffrey Ruda & Leonard Whitney	Ms. Theresa Sweeney
Edgar & Joyce Lehmann	Mrs. Terrylin Neale	Nancy J. Russell	Valerie E. G. Talmage
Catherine Lehmann	Mr. Warwick Neasmith	David & Bonnie Sachs	Marvin C Tanigawa
Dr. & Mrs. Hoyle Leigh	Mr. Charles & Dr. Laura Nelson	Jordan Sachs & Jeannie Sack	Dr. Ruedi F. Thoeni, M.D.
Amy & Stan Leopard	Wanda Nervi	Barbara Sahm & Steven Winkel	Charlise Tiee & Scott Grieder
Mr. Mark Levi	Jonathan & Barbara Newhall	Brigitte Sandquist	Mr. Ralph Tiegel
Adrelle K. Levy	Mr. Carl & Mrs. Wenlan Ng	Mr. Jeffrey Sant	Mary S. Tilden
Mr. & Mrs. Lewis	Mr. Richard Niemi	Bruce & Nancy Mosbacher	Ms. Martha D. Toppin
James & Michelle Lewis	Jim & Brenda Nirenstein	Mr. Yuval Scharf	Lynne Toribara & Brian Howard
Dr. T. Juhani Linna	Ms. Kay Noel	Dr. Brendan Scherer	Mrs. Anita R. Tortorici
Mr. Ivan R. Linscott	Mr. Terrence M. Nordstrom	Mr. Frank Schirrmeister	Gunnel Tottie
Mr. & Mrs. Steven Lipson	Allen & Gayle Notowitz	Philip Schlein	Jeanie Nieri Treichel
John Livingston & Frances Etow	Ms. Annie Nunan	Mrs. Irmgard Schmid-Maybach	Mr. Joe Tupin
Ronald & Mary Loar	Dr. Michael O'Connor & Dr. Patricia O'Connor	Rev. Paul J. Schmidt & Rev. Gerard K. Moran	Mr. Earl Turner
Frank & Sally Lopez	Ms. Ellen A. O'Donnell	Mr. Robert P. Schneider	Cornelis van Aalst
Stanton Lore	Fran & John O'Sullivan	Phoebe & Christopher Schreiber	Mr. Gregory Van Acker
Mr. & Mrs. Robert F. Lovett, Jr.	Nancy Ober Alward & Eugene Alward	Mr. James Scillian	Mr. Paul E. van Dyk
Dr. & Mrs. Jerold Lowenstein	Mrs. Judith Ocken	Ms. Marilyn Sefchovich	Ms. Jessica Vapnek
Frances Lozano	George* & Karen Offen	Tom & Robin Selfridge	Mr. George Varian
Dr. & Mrs. G. Karl Ludwig, Jr.	Ms. Jan Ogren & Mr. Dean Watson	Ms. Louise Shalit	Ms. Belinda C. Vega
Kurtice C. Luther	Stefanie Olivieri	Drs. Charles & Andrea Shapiro	Dr. Conrad Vial & Catalina Zapata-Vial
Mr. Stuart Mabon	Mr. & Mrs. Robert Olness	Dr. & Mrs. James Shapiro	Mr. & Mrs. Clark Vilas
Hon Mai & Joseph Goodman	Brian Olson	Ms. Marcey Shapiro	Mr. Grant Vincent
Mr. Laird Malamed	Karin Orsic & Greg Davis	Mr. Andrey Shaw	Fred & Ridley Virdeh
Mr. Peter Mansfield	Ellice J. Papp	Dr. David Shearn	Ms. Benay W. von Husen
Richard & Patricia Marcogliese	Ms. Rachel Parker	Mr. Neil Sheffield	Mr. Charles Wagner & Mr. Thomas F. Culp
Roberta A. Marlowe	Peter Pastreich & Jamie Whittington	Judy & Wylie Sheldon	Susan Walker
Ms. Virginia G. Martin	Mr. Alec Pedersen	James R. Shevock	Ms. Emily Wang & Mr. Aaron Hoffer
Ms. Alex Marzano	Dr. Lenore Pereira & Dr. Richard Niles	Elias Shikaloff	Mr. & Mrs. John H. Warren
Dr. William H. Mason	Jason Perry & Brian Rusch	Dr. & Mrs. Richard Shoop	Ms. Victoria Weatherford &
Mrs. Charlene Mathias	Miss Donna Petersen	Diana & Richard Shore	Mr. Jordan Gardner
Mr. Gilbert E. Matthews	Ms. Susan D. Peterson	Louis Silcox	Mrs. Carolyn Webber
Ms. Katherine McClellan	Andrew & Myrto Petreas	Mr. Scott Silveira	Mr. Keith R. Weed
John G. McGehee	Dr. Lawrence & Elizabeth Petz	Dr. Patricia Silver	Ms. Mariquita West
Michael & Linda Mcllvoy	John & Kristina Philpott	Ms. Marjorie Simon	Karen Wetherell
Mr. & Mrs. David Meckler	Allen & Joyce Phipps	Mr. Will Simpson	Robert Mark Wright
Mr. & Mrs. Greg Mei	Peter Pierson	Mrs. Alice Sklar	Mr. Doug Williams &
Mr. Peter C. Meier	Mr. Scott Plakun & Dr. Milton P. Schafer	Ms. Michaelene C. Skronski	Ms. Madelyn Bedig-Williams
Jason N. Meiers	Mr. Burr Preston	Lawrence & Jacqueline Slayen	Ms. Erika Williams
David & Erika Meinhardt	Karl Pribram & Sweta Arora	Mr. Albert G. Smith	John R. Williams
Craig Melchert	Dr. David Priest & Rev. Eric Nefstead	Mr. Fred B. Smith	Dr. & Mrs. Dale A. Wise
Ms. Suzanne R. Mellen	Mr. John Proffitt	Mr. & Mrs. George D. Smith Jr.	Mr. Michael S. Wise
Thomas & Barbara Metcalf	Robert & Consuelo Purvis	Ms. Joyce T. Smith	Mr. Brendan Wood
Dr. Allison Metz	Mr. & Mrs. Sergey Rakitchenkov	Smith Family	Mr. Donald R. Worn
Carolyn Meyer Ayag	Mr. Robert W. Rankin	Dr. Stephen R. Smith	Ms. Janet S. Wright
Knute Michael & Ginna Dean Miller	Ann Ratcliffe	Judy & Bill Snow	Lenore Wyatt
Karnig & Santoukht Silva Mikaelian	David & Mary Raub	Richard Sogg	Ms. Dale E. Young
Mr. & Mrs. Barry Miller	Rossannah Reeves	Mr. Kevin E. Solliday	Mr. Babak Yousefzadeh
Sean Minning & Matt Evans	Mr. William E. Reller	Mary Ann Somerville	Mr. Barry Zacherle
Mr. & Mrs. W. W. Moffett	Mr. Seth Rice	Gary J. Sorgen	Ms. Mona Zander
Mr. J. Jeffrey Mojcher	Julie & Christopher Ridley	Ms. Kim Spittler	Vincent & Joyce Zarcone
Mr. Douglas G. Moore	Mr. & Mrs. James M. Rockett	Mr. Fred Spitz	Mr. William T. Zaumen
Lisa Moore	Rick & Stephanie Rogers	Leela & Sam Stake	Ming Zhao
Bill Morgan & Gwen Herrin	Theres & Dennis Rohan	Ms. Fran Stancavage	Anonymous (26)
Mr. Robert Mukai	Lynn Roller & John Wagoner	Nick & Jeanne Stathakos	
John H. & Elizabeth B. Munz	Marguerite Romanello	Harvey Steiman	
Ms. Majbritt Murdock	Floyd W. Ross	Susan K. Stevens, M.D.	

Individual donors receive unique benefits at each membership level that connect them to Company in a multitude of ways, including priority seating, personalized ticket service, behind-the-scenes access and more.

To learn more about becoming a donor, contact our Development Department at **(415) 565-6401**.

Listed gifts were received between August 1, 2018 and July 31, 2019.

We have made every effort to ensure the accuracy of our donor listings. If we have misspelled or omitted a name, please accept our apology and notify us at **(415) 565-6401** so that we may update our records accordingly.

TRIBUTES

San Francisco Opera is grateful to the following donors for their tribute gifts received in the past twelve months.

IN HONOR OF

Peter & Noriko Balint
Ms. Nancy M. Sullivan

Joanne Bourland
James A. Heagy

Bruce Bowen & Junona Jonas
Ms. Paula Reynolds

**Darin Burnett and
the entire Staging Staff**
Frank Zepeda

Dr. Melvin & Hella Cheitlin
Nicole McGrouther

Ms. Beth Clayton
Dr. Nanette Gartrell &
Dr. Dee Mosbacher, Ph.D., M.D.

Louise Fuller
Ms. Pamela Appel

Ms. Dana Gordon
Dr. & Mrs. Joseph Bernstein

Ms. Lianna Haroutounian
Dr. Bob & Christine Kradjian

Karen J. Kubin
Bruce & Nancy Mosbacher
Skip Paul

Priscilla Lore
Stanton Lore

**The Magnificent Orchestra
and Chorus**
Anonymous

Mr. Andrew Maguire
Dr. & Mrs. Laurence R. Lyons
Mr. Glenn H. Reid
Anonymous

Mr. Richard P. Mills
Ms. Elisabeth Walton

Andrew Morgan & Danny Richard
Edward Frank & Sarah Ratchye
Bill Morgan & Gwen Herrin

Ms. Blanca Ojeda
Mr. Alfonso Rodriguez

Rufus Olivier
Anonymous

Thomas & Sheryl Paukert
Marc & Susie Gordon
Ken & Leslie Levine

Christian Pursell
Dr. Sandra Lillie

Patricia Racette
Dr. Nanette Gartrell &
Dr. Dee Mosbacher, Ph.D., M.D.

Ms. Sissel Ramirez
Ms. Janet Gallin

Sigmund Seigel & Karen Topp
Amy & Stan Leopard

Dana Shapiro
Allan Lerch

Matthew Shilcock
David Gockley & Linda Kemper
Mrs. Terrylin Neale
Mr. & Mrs. John S. Renard

Mr. Jay Siegel
Ms. Catherine A. Owen

IN MEMORY OF

Mr. Samuel Auron
Mr. Ari Auron

Madi Bacon
Scotty Brookie & Andrew Purchin

Mrs. Rachael Balyeat
Ms. Susan Feichtmeir

Alicia Bentley
Keith Bentley

Ms. Arlene Bush
Mrs. Susan Anderson

Ms. Montserrat Caballé
Alice Ames Morison &
Dr. Oakley Hewitt

Mr. George Carter
Barbara Boyle
James & Mary Chaffin
Peggy Hill
Catherine Kruppa

Dr. Richard Cohen
Candace Zander Kahn

Mr. Walter Cole
Dr. Phillip Cole

Ms. Yolanda Cordero
Mr. Chenghung Ker

Dr. Alexander Cross
Jennifer M. Bienaime
Sue & John Diekman

Ms. Dora Dando
Ms. Jane Johnston

Mr. Bruce Della-Santina
Ms. Lisa Della-Santina

Paul Crane Dorfman
Mr. & Mrs. Philip Bowles
Agnes Chen Brown
Ms. Kathleen Burke
Mr. Craig Corbitt &
Ms. Nancy Stoltz

John Cullison & Diana Kissil
Ms. Stacy Cullison
Eliot & Cynthia Fried
Leslie & George Hume
Jane G. Petersen
Mr. & Mrs. Jim & Nita Roethe
Dr. & Mrs. James Shapiro
Barbara Moller Ward

Gertrude B. Duncan
Ed & Erika Rosenberger

Ann W. Eliaser
Mrs. Robert N. Bloch
Mr. & Mrs. Philip Bowles
Judith & Patrick Hobin
Carol Potter Peckham

Frances Escobar-Hosoya
Coffee Service Volunteers

Rolf Gille
Mrs. Rolf Gille

William W. Godward
Ms. Christine Augustin
Jane Bernstein* & Bob Ellis
Mrs. John Maxwell Bryan
Ms. Karen Haines
Mr. Edwin Huddleson
Karen J. Kubin
Bernard & Barbro Osher
Ms. Rhoda W. Ramsey
Roselyne Chroman Swig
Barbara Moller Ward

Mrs. Susan K. Gore
Mr. Gordon Gore

Ms. Dana Harrison
John & Lois Van Deusen

Jayne Heagy
James A. Heagy
Ms. Tamar Sanikidze &
Mr. Norman W. Crossley

**J. Scott Hendrickson,
Supernumerary**
The Hendrickson Family

Mr. Francis Henkel
E. Michael & Robin E. Coughlin

Mr. Jay Hinde
Ms. Paula Lim

Mr. George Hutzler
Mrs. Andrew Imbrie

Mr. Bruce W. Hyman
Scott R. & Catherine Q. Alexander
Paul & Kathy Bissingier
J. Dennis Bonney
Dix Boring & Marilyn Moore Boring
Mr. & Mrs. Robert Bransten
Ms. Sandra Brown
Carol Franc Buck
Mr. Donald D. Campbell &
Ms. Sue Bennett
Mr. & Mrs. Clinton Coddington
Ms. Hilary Colwell
Louise M. Davies Foundation
Mr. & Ms. Robert Faussner

Miss Mary Franck
Ms. Alexis Harrington
Jane & David Hartley
David & Nancy Heilbron
Bob & Linda Holden
Mrs. Catherine Hughes
Leslie & George Hume
Mr. Dane Johnson
Karen J. Kubin
Mr. & Mrs. Lindsay MacDermid
Ms. Susan Milazzo
Ms. Lisa Mizono
Thomas* & Anne Morton
Ms. Ellen A. O'Donnell
Odd Foggies Book Club
Marianne H. Peterson
Mrs. Harrison Robinson
Louis Silcox
Mr. Kevin E. Solliday
Ms. Linda Squires-Grohe
Ms. Tina Taylor
Barbara Moller Ward
Hon. James L. Warren (Ret.)
Mr. Barry Zoob

Barbara K. Jackson
Mrs. Karen Broido
Ms. Stacy Cullison
James A. Heagy

Louise Jenkins
Mr. Philip A. Riedel &
Ms. Carolyn D. Bailey

William E. Jones
Barbara E. Jones

Shirley Kalgaard
Sharon & Peter Lingane

Mrs. Margaret J. Kaplan
Mr. Paul Kaplan &
Ms. Susan Kaplan-Simon

Fr. John Kindall, S.J.
Jane Ma

Andrea Manson Krueger
Ms. Marylouise Serrato

Anne Lerch
Allan Lerch

Jane Lew
Ms. Colette A. Verdun

Mr. Peter Magowan
Caterpillar Inc.

Miss Vivienne E. Miller
Mrs. Mark O. Kasanin

Ms. Gloria Mittelstaedt
Ms. Pia Hinckle

Mildred Newman
Mrs. Gloria S. Kaplan

George Offen
Donald & Janice Elliott
Ms. Edith Gelles
Peggy & Lee Zeigler

Mr. David LeRoy Osborne
Ms. Jane Johnston

Ms. Rosalind Ow-Wing
Ms. Sharon Ow-Wing

Donna Purvis
Franklin & Lilo Battat
Ms. Diane A. Fitzgerald
Mr. Arthur Guiffanti
Mr. & Mrs. Richard Laurence
Ms. Joan Loftus
Ms. Sandra Sawyer

**John B. and Zelda M. Quigley
and Joan Quigley**
Ruth Quigley

Delwin H. Rimbey
James K. Sokol

Ms. Nettie Robinson
Ms. Elizabeth Avakian

Mr. Randolph Robinson
Ms. Adora Matthews

Mr. James Ross
Janet & George Gardiner

Ervin H. Schwarcz
Barbara Oseroff

Dr. Manuel Stapen
Anita Stapen & Richard Granberg

Mr. Mark T. Stuart
Ms. Terri Stuart

Ms. Sara Van Dyke
Ms. Kathleen A. Esselstyn

Richard A. Ward
Linda J. Reiff

Dr. Charles Yanofsky
Mrs. Edna Yanofsky

Mr. Stanley Zuckerman
Lisa Zuckerman Gamshad

* deceased

Applauding passion in every performance



Theater is important in the community. It teaches us about diverse people, places, and ideas. Bravo to the directors, cast, and crew who show us the world in new ways.

Let's join together in celebrating the San Francisco Opera. Wells Fargo is proud to be a Season Sponsor.

[wellsfargo.com](https://www.wellsfargo.com)

Together we'll go far



THE ENDOWMENT FUND

San Francisco Opera honors those whose endowment contributions since 1972 have helped ensure that our tradition of excellence continues in perpetuity. To learn more about endowment opportunities, contact Kyle Polite, Deputy Director of Development, at (415) 551-6226 or kpolute@sfopera.com.

NAMED FUNDS

William Randolph Hearst Young Artists Fund
Francesca Deering Howe
Principal Artist Fund
Caroline H. Hume Music Director Fund
Burgess & Elizabeth Jamieson Fund
Pitch & Cathie Johnson Student Ticket Fund
The Diana Dollar Knowles
Fund for Emerging Artists
Edmund W. & Jeannik Méquet Littlefield
Fund
Bernard Osher Endowment Fund
Jordan Joseph Popkin Opera Outreach Fund
Madeleine H. Russell
Night at the Opera Fund
Thomas Tilton Production Fund
Phyllis C. Wattis Opera Fund
Phyllis C. Wattis Fund for New Productions
Phyllis C. Wattis Fund for the Opera Center
Phyllis C. Wattis Fund for
the Maintenance of the Opera House
Phyllis C. Wattis Opera Fund for Tickets
Patricia Yakutis Endowment Fund

LEADERSHIP CIRCLE

\$1,000,000 AND ABOVE

Norby Anderson
Dr. Ross Armstrong Estate
Andrew J. Bellotti*
Mr. & Mrs. William* K. Bowes, Jr.
Bette Jean Clute Estate
Columbia Foundation
Dr. & Mrs. William M. Coughran
Franklin C. Deters Estate
Jerome L. & Thao N. Dodson,
in honor of David Gockley
Ray* & Dagmar Dolby
Carol & Dixon Doll
Bertie Bialek Elliott
Jane Bernstein* & Bob Ellis
Mr. & Mrs. Noel Fenton
John A. & Cynthia Fry Gunn
Mr. & Mrs. James Heagy
The William Randolph Hearst Foundation
The William & Flora Hewlett Foundation
Francesca Deering Howe Estate
Sylvia & John Hughes
The Hume Family
Dora Donner Ide Estate
Barbara K. Jackson
Burgess & Elizabeth Jamieson
Mr. & Mrs. C. Bradford Jeffries
Franklin & Catherine Johnson
Mr. Lawrence A. Kern
The Diana Dollar Knowles Trust
Norman T. Larson Estate
Jeannik Méquet Littlefield*
Lorry I. Lokey
Dr. Jesse F. Minnis, Jr. Estate
National Endowment for the Arts
Bernard Osher Foundation
Jordan Joseph Popkin Opera Outreach Fund
In memory of Frank D. Stout
Lorna Talbot Estate
Dianne & Tad Taube
Mrs. Paul L. Wattis Estate
Barbara A. Wolfe
Patricia Yakutis Estate
Anonymous (2)

COMPOSERS' CIRCLE

\$500,000-\$999,999

R. Joseph Berard Estate
Mai G. Coggin Estate
Mr. & Mrs. Reid W. Dennis
Lisa Erdberg & Dennis Gibbons
Francis Goldsmith Trust
Richard B. Gump Estate
Claramae Turner Hoffmann Estate
Susan & Eric Johnston
Karen J. Kubin
Peggy & Boyce Nute
Mr. & Mrs. David Packard
Jefferson Peysner Estate
K. Hart Smith Estate
Harry J. Wagner Estate

LIBRETTISTS' CIRCLE

\$250,000-\$499,999

Carole B. Berg Estate
Anita Uhl Brothers Estate
Jack Calhoun & Trent Norris
Ms. Ginger Dostrow*
Phyllis Edwards Estate
Dr. Maurice Eliaser, Jr. Estate
in memory of Stella & Maurice Eliaser
Roberta Empey Estate
Dr. Samuel C. Hughes Estate
James Irvine Foundation
in honor of Myron Du Bain
R. Earl Robinson Fund
Ruth C. Samson Estate
Claudia Stoop Estate
Earl H. Teass Trust
Dr.* & Mrs. John A. Zderic

CONDUCTORS' CIRCLE

\$100,000-\$249,999

Mr.* & Mrs. John M. Bryan
Chevron USA
Mrs. Sheldon Cooper Estate
in memory of Robert Watt Miller
Valerie & Paul Crane Dorfman
Ms. Leonie Darwin*
Mr. & Mrs. William H. Draper, III
Delia Fleishhacker Ehrlich Estate
Robert F. Ewing
Derek M. Fairman Estate
Charles D. Field Estate
R. Gwin Follis Foundation
William W. Godward
Mr. & Mrs. William Hamm III
Hewlett-Packard Company
Holmes Foundation
Bruce Hyman* & Simone Quarré
Anne & Timothy Kahn
Hugh Keenan Estate
Donald Khulke Trust
Dr. Susan Kroll & Mr. Mark R. Kroll
Evelyn Lorenz Estate
Mary Lorenz
Emily Prettyman Lowell Estate
Russell J. Mays 1994 Trust
Robert McAlpin Moore
Patrick McCabe
Alicia H. McEvoy Estate
Dr. Frank E. McLaughlin
Mrs. James K. McWilliams
Ralph R. Michaelis Estate
Karl & Kristen Mills
Lucile C. Monteagle Estate

Barbara V. Morse Estate
Milton J. Mosk & Thomas Fouch
Mr. & Mrs. George Otto
Ms. Karen Richardson & Mr. Jon Rubinstein
Dr. & Mrs. Richard Rigg
Keith W. & Marjorie J. Riley
Gerald B. Rosenstein*
Lurline B. Roth Charity Foundation
Ruth Sanderson Estate
Ilse Sauerwald Estate
James H. Schwabacher Estate
Eunice B. J. Senderman Estate
Prof. Kurt Servos Estate
Edward Meade Smith Estate
Nellie D. Stephens Estate
Alice Vincilione
Carole Wagner Estate
Barbara M. Ward &
The Honorable Roy L. Wonder*
Whitney Warren Estate
Karyl Lynn Kopelman Zietz

DIVAS' CIRCLE

\$50,000-\$99,999

Marguerite Arends Estate
Gertrude Baker Trust
Bank of America Foundation
Katherine R. Blyth Estate
Frank A. Campini Foundation
Carter Hawley Hale Stores, Inc.
Del Monte Corporation
Mr. & Mrs. Dewey Donnell
Fireman's Fund American Foundation
Fleishhacker Foundation
Lawrence Foster Estate
Mr. & Mrs. Alfred Fromm
I. P. Patrick Gallagher Fund
William G. Gilmore Foundation
Mr. & Mrs. Robert C. Harris
Marco P. Helleman Estate
Mrs. Griffith Henshaw Estate
Hewlett-Packard Foundation
Marian Prentice Huntington Estate
Joan J. Jacobs
Effiellen Jeffries Estate
G. William Jewell Estate
Lorraine Jones Estate
Sidney & Vivian Konigsberg
Edith Koshland Estate
Elizabeth Katherine Lady Estate
Sheila & Thomas Larsen
M.E. Lorenz Estate
McBean Family Foundation
Florence N. Mel Estate
Mr. Robert B. Mison
Marie J. Niemann Estate
The Hon. & Mrs. William Orrick, Jr.
Ailsa C. Pender Estate
Janet L. Pynch Estate
James D. Robertson
Earl Robinson Estate
Mrs. William P. Roth
Violetta Sharpe Estate
Heidi Munzinger & John Shott
Syntex Corporation
Donald & Rachel Valentine
Carole Wagner Estate
Crown Zellerbach Foundation
Harold & Doris Zellerbach
Harold L. Zellerbach Estate
Anonymous (1)

ARTISTS' CIRCLE

\$25,000-\$49,999

Dr. John Alden Fund
Carolee Anderson Estate
Fritzi Benesch*
Marjorie B. Bonthron Trust
George Bowles
Marion Zimmer Bradley Estate
Nancy W. Bridgwater Estate
Broadway-Hale Stores
Mrs. Harry F. Camp
Meyer M. Camp
Ms. Annette Campbell-White &
Dr. Ruediger Naumann-Etienne
Philip Carlson Estate
Dr. & Mrs. Herbert H. Dedo
Edward P. Eassa Trust
Mr. & Mrs. William C. Edwards
Sidney M. Ehrman Estate
David B. Felch Estate
Barbara Marie Fontaine Estate
Hilda Gard Trust
Frank Gerbode
Eleanor Guilford
Vija Hogvard
William S. & Vivienne Howe Estate
Mrs. Frederick Kohlenberg
Betty Ford Lingo—The Cerimon Fund
Edward Maker II Estate
Thelma Marken*
Russell J. Matthias Estate
Diana L. McClure Estate
Naomi Maryann McHugh Estate
Morris Trust
Louisette C. Murdoch Estate
Agda Eleonora Olson Estate
Pacific Lighting Corporation
Pacific Telesis
Christopher Page 1985 Trust
Deborah Pentz Trust
Mr. & Mrs. Louis A. Petri
Agnes D. Porter Estate
Retail Dry Goods Association
of San Francisco
R.C. Samson Estate
Casey L. Scott
Dr. A. Jess Shenson
Emmett G. Solomon
Lynda Spence
Jonas Waxman*
Wells Fargo Bank
Zucchi Family Trust
Anonymous (1)

MUSICIANS' CIRCLE

\$10,000-\$24,999

Nerzig Apkarian Estate
Roy Backus Estate
Mr. J. P. Barger
Muriel C. Barnett Estate
V. Lorel Bergeron Estate
John L. Blake
Miss Louise Boyd Estate
Florence W. Bruce
Neil Buckley Estate
Roy Cadenasso Estate
Robert W. Cahill Estate
Lillian Miller Carlson Memorial Fund
Emanuela N. Catena Estate
Francis & Laine Chen
David Chierichetti Estate
Edward J. Clark

* deceased

ENDOWMENT FUND CONTINUED

B. B. Cohen Estate
Mr. & Mrs. Warren J. Coughlin
Ruth Hiene Dahl Estate
Charles & Dorothy Davis
Helen Dennis Estate
Di Giorgio Foundation
Thelma Dry Estate
DWD Foundation
Elaine Eklund*
Richard J. Elkus
Richard Everett*
Michael Fagan
Richard Farley Estate
Mr. & Mrs. Charles D. Field
Tully M. Friedman

Robert Gallo
Mr. Arnold A. Grossman*
Lewis W. Hale Estate
Mrs. Griffith Henshaw
Mr. & Mrs. Reuben W. Hills
Milan Milton Holdorf Estate
David R. Hyman Estate
Henry J. Kaiser Family Foundation
William R. & Nancy Ely Kales
Ruth Kaufman Estate
Jesse Koshland
Grover Magnin Estate
Matson Navigation Company
Anne E. Matthew*
Mr. & Mrs. Fred Moller

Diane L. Morris
Kathleen Dale Oscarson
Thelma C. Owen Estate
Joseph E. Padula Estate
Marion Stuart Parker Estate
Kathleen R. Poer Estate
Ruth Prager Estate
Siegfried B. Puknat Estate
Mrs. John P. Renshaw
Marcia Robinson Estate
Alfred Sbarboro Estate
Dr. Robert R. Schmidt Estate
Carolyn Shaw
Mary Shoch
Jack D. Soldate Estate

Muriel McKeivitt Sonné
Peter S. Talea Estate
Mrs. F. J. Thomas Tilton
Sarah Tilton & Lawrence Low
Henry F. Trione
Tallant Tubbs Estate
Constance Tydeman
Mr. & Mrs. Willard Vernon
Mr. & Mrs. Brooks Walker, Jr.
Jonas Waxman Estate
Marie Welch West Estate
Mr. & Mrs. Harry Wetzel
Mr. & Mrs. Palmer Wheaton
James Wilson Estate
Anonymous (1)

* deceased

MATCHING GIFTS

Adobe
American Endowment Foundation
American Online Giving Foundation, Inc.
Applied Materials
Bank of America
Bright Funds Foundation
Chevron
The Clorox Company

Community Safety Foundation
ExxonMobil
Franklin Templeton Investments
Gap Inc.
GE
Google
GoPro
IBM

Johnson & Johnson
Lawrence Livermore National Laboratory
Levi Strauss & Co.
Morrison & Foerster Foundation
NVIDIA
Pacific Gas & Electric Company
Robert Wood Johnson Foundation
Salesforce

Thomson Reuters
Union Bank
United Way of the Bay Area
U.S. Bank
Zephyr Real Estate

IN-KIND GIFTS

LEADERSHIP CIRCLE \$100,000 AND ABOVE

Fitness SF
KDFC Radio
San Francisco Chronicle
Simon-Kucher & Partners

GOLD CIRCLE \$25,000-\$49,999

Asero Insurance Services, Inc.
Chalk Hill Estate Vineyards and Winery
Kate Siegel Fine Events
Piedmont Piano Company
PSAV
United Airlines
Anonymous (2)

SILVER CIRCLE \$10,000-\$24,999

Global Gourmet Catering
The St. Regis San Francisco

BENEFACTOR \$5,000-\$9,999

bloomers
Seyfarth Shaw LLP
tinyB chocolate LLC

MEMBER \$1,000-\$2,999

Arnold & Porter
Jamie Nicol Bowles

Pianos provided by
Piedmont Piano Company
Yamaha is the official piano of
San Francisco Opera

San Francisco Opera extends its deepest appreciation to all donors of
matching and in-kind annual gifts received between August 1, 2018 and July 31, 2019.

FOUNDATION & GOVERNMENT GRANTS

CHAIRMAN'S CIRCLE \$500,000 AND ABOVE

William K. Bowes, Jr. Foundation
Grants for the Arts
Koret Foundation
The Andrew W. Mellon Foundation

DIAMOND CIRCLE \$100,000-\$249,999

Carol Franc Buck Foundation
Frances K. & Charles D. Field Foundation
The William & Flora Hewlett Foundation
OPERA America: Innovation Grants

PLATINUM CIRCLE \$50,000-\$99,9999

Louise M. Davies Foundation
The Charles D. & Frances K. Field Fund
The Diana Dollar Knowles Foundation
National Endowment for the Arts

GOLD CIRCLE \$25,000-\$49,9999

California Arts Council
Anonymous

SILVER CIRCLE \$10,000-\$24,999

The Mervyn L. Brenner Foundation
Frank A. Campini Foundation
John & Marcia Goldman Foundation
Mimi & Peter Haas Fund
Walter & Elise Haas Fund
Heising-Simons Foundation
Zellerbach Family Foundation

BENEFACTOR \$5,000-9,999

The Walter S. Johnson Foundation
The Kingsley Foundation

FOUNDER \$1,000-\$4,999

Bright Funds Foundation
Joyce and William Brantman Foundation
Lisa and Douglas Goldman Fund

CORPORATE COUNCIL

SEASON SPONSOR



LEADERSHIP CIRCLE \$100,000 AND ABOVE

Caterpillar Inc.
San Francisco Opera Guild
Wells Fargo

PLATINUM CIRCLE \$50,000-\$99,9999

Chevron
Kaiser Permanente
Meyer Sound
United Airlines

GOLD CIRCLE \$25,000-\$49,9999

Bank of America Charitable
Foundation
Charles Schwab & Co., Inc.
Union Bank Foundation

SILVER CIRCLE \$10,000-\$24,999

Gap Foundation
Jurika, Mills & Keifer —
Private Wealth Management
San Francisco Opera Guild/
East Bay Chapter
Vontobel Swiss Wealth Advisors
AG Zurich
Wilson Sonsini Goodrich & Rosati
Foundation

BENEFACTOR \$5,000-\$7,499

Asset Management Company

MEMBER \$1,000-\$2,999

DM Stone Recruitment Solutions
League of the San Francisco
Consular Corps

San Francisco Opera is pleased to recognize the generosity of foundations, government agencies, and corporate donors for their support received between August 1, 2018 and July 31, 2019.



CORY WEAVER

DONATE YOUR CAR!

Have an old car taking up space in your driveway? Consider donating it to San Francisco Opera! We accept all types of vehicles and can pick them up when it's most convenient for you. Your tax-deductible donation will support thrilling productions, immersive education programs, free community events and more.

Visit sfopera.careasy.org or call
855-99-OPERA to learn more.

Daniela Mack in the 2015 production of The Barber of Seville

BEL CANTO LEGACY SOCIETY



Marilyn Horne,
Honorary Chairwoman

The following patrons have made a legacy commitment to San Francisco Opera Association and have joined the Bel Canto Legacy Society as of July 31, 2019. Their generosity helps support our long-range financial stability and artistic planning. Please consider joining this extraordinary group. Please contact Legacy Giving at (415) 565-6431 to learn more.

Elie Abi-Jaoude
Norman Abramson & David Beery*
Evelyn Acitelli
Kenneth & Barbara Adams
Dorrit Ahbel, M.D.
Mr. Carlos R. Alas, Jr. & Mr. Philip Beckerman
Ms. Karin Albright
Sophie & Ted Aldrich
Anthony J. Alfidi
Lt. Col. James M. Alfonte
Robin Lee Allen
Paul B. Althouse
David & Judith Preves Anderson
Robert C. Anderson
Dr. Ross Armstrong*
Carol Arnold*
Elizabeth Lawler Ashley
Mrs. Jeanine Augst
Frances Y. Austin*
Mrs. F. G. Austin
Elizabeth Avakian
Margot Shinnamon Bach
Bobbi & Marty Bach
M. L. Baird,
in memory of Travis & Marion Baird
Martha Baker
David & Christine Balabanian
Ms. Rachael Balyeat*
Deborah Banks & Randy Porter
Cantor Roslyn Barak
Josephine Barbano*
Nancie Barker
Elizabeth Barlow & Stephen McClellan
Joyce Barnett*
Marie L. Bartee
Beata E. Bartholomay
Betty Basham
John* & Mary Ann Basler*
Michael Bassi & Christy Styer
Clare Louise Bates*
Ruth Laine Bauer*
Steve & Ina Bauman
Robert H. Beadle
Merle Becker
Milada Belaya
Robert Henry Bellamy
Pascal J. F. Belloncle
Ruth & Frank Belvin
Trish Benedict
Raymond J. Berard*,
in memory of
Freda Marie Levesque Berard
Carole B. Berg*
V. Lorel Bergeron Trust
Dawne Bernhardt
Jane Bernstein* & Bob Ellis
Dr. Barbara L. Bessey & Dr. Kevin J. Gilmartin*
Shannyn Bessoni
Heide Betz
Jo Ann Biasotti & David T. Crowder
Betty Bispo
Phyllis B. Blair
Susan S. Blake & Joel Kaufmann
Linda Blondis
Mr. Noel T. Blos
Claire & Jared Bobrow

Eileen Bobrow*
Alison Boeckmann
Diane Hoar Bond
Drs. Seymour & Sylvia Boorstein
Christine M. Boulanger, MD
Christopher & Renee Bowen
Jamie Nicol Bowles
Malcolm H. Bowles
Randall Bowman
Dr. Lois Brainard*
Barbara & Robert Brandriff
Cathryn J. Brash*
John* & Eva Breyer
Dr. & Mrs. Melvin C. Britton
Karen Broido
Scotty Brookie
Lynda L. Brothers
Ms. Agnes Chen Brown
Mr. & Mrs. John Maxwell Bryan
James Logan Buhler*
Donald Buhman & C. Wray Humphrey
Ralph & Clairelee Leiser Bulkley
James R. Burch
John D. Burke
Karen L. Burtness Prak & Jan Willem L. Prak
Roger Busse & Oscar Celli
Richard Buth & James Schull
Mrs. James P. Butler
Robert* & Joan Cahen
Jack Calhoun
Frances Campra
James Carlson
Betty J. Carmack
June B. Carr
Ronald Casassa*
Emanuela N. Catena*
Marilyn A. Cereghino*
Benedick Chai & Robert Nelson
Mark R. Chaitkin
Hella H. Cheitlin
Julia Frohlich Cherry
David Chierichetti*
Mrs. Johanna Childhouse
Gillian Clark
Harry Gilbert Clarke*
Maureen Clarke
Courtney Clarkson
Carlyn Clause & Alexander L. Brainerd
Mariel Claxton
Jean Cleverly & Frank Warner
Dr. Carolyn J. Cline
Lloyd* & Janet Cluff
Bette Jean Clute*
Roberta Colin
Marie Collins
Tony & SueAnn Converse
Mr. & Mrs. Ransom S. Cook
Mrs. Marion Moore Cope
Ruth Alberta Copley*
Dewayne Cornelious
William B. Cornfield
Susan Costello
Jennifer Cowan
Dr. & Mrs. William R. Crain
Valerie & Paul* Crane Dorfman
Doug & Vivian Crisman

Camille Crittenden
Carl Croft-Steve Fletcher-Delwin Rimbey*
Dr.* & Mrs. Alexander Cross
George & Susan Crow
John & Lois Crowe
Vivian Cullen*
John Cullison & Diana Kissil
Gerald F. Currier & Cleveland M. Smith
Douglas P. Cyr
Friedericka A. Dalbey*
Mr. Orville W. Dale
David Dall
Anne Dauer
Charles & Dorothy Davis
Nancy Ann Davis*
Mr. & Mrs. Peter W. Davis
Richard H. Davis, PhD.
James De Hart*
Cornelia Y. de Schepper
J. C. De Tata, M.D.*
Martha Debs
Virginia Debs
Judith Deniz
Ulric & Glenda Dennis
Ms. Jackie Deskin
Franklin C. Deters*
Eric Dew
Paula Dieli & Michael Schubert
Jerome L. & Thao N. Dodson
Carol & Dixon Doll
Jeanne Dorward
Sarah Douglas & Marie Vitulli
Dr. Nancy Doyle & Dr. George L. Smith, Jr.*
Stephen Ringland Drewes
Pat Dubrow
Arnold & Trudy* Duncan
John* & Dimitra Efstathiou
Alan F. Egan, J.P.
Ludmila & Peter Eggleton
Arnold Ehlers Trust
Delia Fleishhacker Ehrlich*
Joseph Ehrman III
Stephen Eimer & Kevin Ann Cartwright
Muriel Anita Eisen*
Christine M. Englund
Barbara & Ed Eschbach
Patricia M. Evans
Rod* & Ingrid Evans
Richard B. Everett*
Robert F. Ewing
Phyllis M. Faber
Michael H. Fahey
Dr. & Mrs. Robert B. Fenwick
Jessena Finn
Cheryl Fippen & Mary True
Jack & Marsha Firestone
Candace Fitzgerald
Lucille V. Fjoslien
Ms. Kristina Flanagan
Carl Wilhelm Folk
Martha J. Foltz
Mary & Tom Foote
Barbara Jean Fopp
Lawrence Foster*
David F. Freedman
Kathi Freeman*

Barbara & William* Friede
Joseph & Antonia Friedman
John H. Frykman & Cheryl C. Arnold*
Karen L. Gabrielson
Louis B. Gagliardi
Parley Gagne
Ms. Ching-Ching Ganley
Gregory S. Garbin, M.D. & Kenneth J. Denhard
Sheilah Purcell Garcia
Jack & Carroll Gardner
Al Garren Fund
Dewey Garrett
Keith & Priscilla Geeslin
Nancy Gentry Geller
Kurt Tristan Geselbracht &
Francisco Guevara
Mr. & Mrs. Gordon P. Getty
Arlene & Doug Giancoli
Dennis Gibbons & Lisa Erdberg
Ione Gilie
John S. Gilmor
Jane Gitschier
Rudolf Gausser, PhD*
David Gockley & Linda Kemper
William W. Godward*
Doris W. Grau
Don & MaryAnn Graulich
Wanda Lee Graves & Stephen Duscha
Anne Patricia Gray
Geoffrey & Marcia Green
Ms. Julie Green
Roger W. Green
Mrs. Robert M. Greenhood*
Flora Greenhoot*
Zane O. Gresham & Carole J. Robinson
Mr.* & Mrs.* Edward M. Griffith
Ellen Braner Grinnell*
Arnold A. Grossman Fund
Claude & Nina* Gruen
Ursula Grunfeld
Eleanor Guilford*
Patricia C. Gumbel
John A. & Cynthia Fry Gunn
Yvette* & John G. Gurley
William A. Hage & Elizabeth Wong Hage*
Timothy F.* & E. Ann* Haggerty
Harry C. Haines*
Fran Hall
Kristina K. Hall
Ms. Laila Halsteen
Edith L. Hammerslough*
Peter & Harriet Hanauer
Hunter Pittenger Harris
Michael A. Harrison & Susan Graham Harrison
Jane & David Hartley
Fred Hartwick
Mrs. Janine A. Hawkins
Mr. & Mrs.* James A. Heagy
Lisa A. Heilman-Cozzallo
Mary & Craig Henderson
Donald A. Hermann
Joan Hett
John S. Higgins, Jr.
Peggy Hill
Ian Hinchliffe
Frederick J. Hirth*

* deceased

BEL CANTO LEGACY SOCIETY CONTINUED

Robert W. Hofer
 Kenneth L. Holford
 Brian & Rene Hollins
 Dr. Michael Horn
 Marilyn Horne
 Wilma S. Horwitz
 Sally V. Houston
 Margaret E. Hoyt
 Linda Humber
 Leslie & George Hume
 Marian Huntoon
 Ms. Margaret C. Hutchins
 Bruce Hyman*
 Libby Ingalls
 Marsha Irwin
 James A. Ito
 Barbara K. Jackson*
 Donald & Jacqueline Jacobberger
 Elizabeth Ann Jacobs*
 Yorke & Jacqueline Jacobson
 John* & Nancy Jalonen
 Robin & Ginny Jaquith
 Ms. Christine Jarc
 Mr. & Mrs.* C. Bradford Jeffries
 Bruce M. Jewett
 Lorraine Jones*
 Mrs. Mary Jopé
 Mac & Mary Jordan
 Sally Jordan
 Dr. Devorah Joseph.
 in memory of Irving Joseph
 Joan Juster
 Bradley & Susan Justice
 Candace Zander Kahn
 Lilli Kalis M.D.*
 William* & Margaret* Kaplan
 Barbara Karn
 Elizabeth Karnazes
 Dick & Sherry Karrenbrock
 Jeffrey & Anne Marie Katz
 Jeannie Kaufman

Suzan Kaufmann
 Dr. Phyllis A. Kempner & Dr. David D. Stein
 Lawrence A. Kern
 Ms. Eiko Kikawada
 Nelda Kilguss
 Mrs. Richard Kinninger
 Sally Lane Kirby
 Harleigh Thayer Knott*
 Diana Dollar Knowles*
 Edson K. Kong, Esq.
 Laura M. Kozel
 Christine Stevens Kradjian
 Ms. Barbara Kral
 Marion R. Kramer, M.D.*
 Nancy Ann Kraus
 Charles C. Credensor &
 Frederic S. Saunders
 Herbert* & Barbara Kreisler
 Karen J. Kubin
 Michael L. Kurt
 Joan Kwansa
 Regina Lackner
 Elizabeth Katherine Lady*
 Judith Lamberti M.D.
 Barbara J. Lane
 Judy & Donald Langley
 William P. Langley
 Randall E. Laroche & David G. Laudon
 Norman T. Larson*
 Beverly & Richard Lavine
 Dr. & Mrs. John Lavorgna
 Olive Lawton
 Samuel Leask
 Paul E. LeMal M.D.
 Mary Lemmon
 Marcia Lowell Leonhardt
 Cliff Leventhal,
 in memory of Arlene Leventhal
 Frank & Ildiko Lewis
 Mr. George B. Lewis

Mr. J. Stoner Lichty, Jr. &
 Darryl L. Raszl, M.D.
 Elizabeth Lim
 Lawrence & Silvia Lin
 Lisa P. Lindelef
 Bernice Gucker Lindstrom
 Donald R. Lipp
 Jeannik Méquet Littlefield*
 Allan M. Lluch
 John Lockley* & Marti Lochridge
 Vera M. Long*
 Maurice E. Loomis
 Shirley & Hersch Loomis
 Nathaniel Lopez & Jerry Orecchia*
 Sylvia & Paul Lorton Jr.
 George F. Lucas & Thomas Rothgiesser
 Rita & Nicola Luisotti
 Dr. & Mrs. Laurence R. Lyons
 Betty Maddux,
 in memory of Edward Koester
 Andrew F. Maguire
 Cynthia & John Major
 Edward Maker II*
 Jackie & Art Mancini
 Robert G. Manette
 James F. Manser*
 Peter Mansfield
 Joseph Marino, Jr.
 Deborah Marion, Tax CPA & Joe Losch
 Mrs. Thelma Marken*
 David Marsten
 Letha Ann Martin*
 Evelyn S. Martinez
 Marilyn Mathers
 Anne E. Matthew*
 James S. Mattingly & Paul Quintilian
 Mrs. Alice T. May*
 James McCarthy
 Eileen McCauley
 Florence & William McConnell
 Tom McEachern*

Donald L. McGee
 John G. McGehee
 Michael McGinley
 Anne* & Malcolm McHenry
 Ellen & Paul McKaskle
 Giselle McKellar
 Elaine McKinley & Kit Durgin
 Dr. Frank E. McLaughlin*
 Ruth McManus Trust
 Ms. Marilyn McMillan
 Burt* & Deedee McMurtry
 Ronald & Judith McWilliams
 Bill Medigovich
 Kerrin Knudtsen Meis
 Dixie Lee Meiselbach*
 H. Craig Melchert
 Edward Merrick
 Lucinda Merrill
 Robert Messick
 Carol L. Meyer*
 Mr. & Mrs. Donald Michener
 Christine Miller & Gary Glaser
 Diane Compagno Miller
 George P. Miller* & Walter G. Zimmerman, Jr.
 George M. Miller
 J. Sanford Miller
 Vivienne E. Miller*
 Birgit & Eitan Milstein
 Dr. Judy C. Miner
 John Minnich
 Bill & Susan Mirbach
 D. G. Mitchell
 Sandra Mock*
 C. Kenneth More
 Cathy & Howard Moreland
 Andrew Morgan & Danny Richard
 Ms. Camille Morishige
 Andrew Morris
 Thelma C. Morris
 William O. & Susan W. Morris
 Milton Mosk & Thomas Foutch

* deceased



KRISTEN LOKEN

OPERA STAR

Bel Canto Legacy Society member Brian Olson is an exuberant opera fan, fencer and structural engineer who helped design the suspended catwalk at the Taube Atrium Theater in the Diane B. Wilsey Center for Opera. He became an opera fan in college after seeing *Salome* with a group of friends. “It was amazing! It was so easy to get caught up in the passion on stage, it felt *real*. I’ve never had that sort of connection to a performance before.” Brian joined the Bel Canto Legacy Society “because the world is a rapidly changing place, and SF Opera is adapting to show that Opera is still a vibrant, contemporary art form. I’m excited to see where this goes in my lifetime and want to help it continue on beyond that. Money is tight for almost everyone, which is where making a legacy gift can be a wonderful option. It’s a way to support the Opera now even if your current finances are stretched. It helps the Opera know that there are people who want to support it and to plan for long-term projects. Opera productions aren’t planned on a whim but are literally years in the making. Legacy gifts make the Opera part of your legacy and you part of the Opera’s future.”

To learn more about Legacy Giving at San Francisco Opera, please contact Kyle Polite, Deputy Director of Development, at **(415) 551-6226** or **kpolite@sfoera.com**

BEL CANTO LEGACY SOCIETY CONTINUED

Kathleen Much
 Nancy S. Mueller
 Manfred K. Mundelius
 Heidi Munzinger
 Majbritt Murdoch
 Lorenzo Murguía, M.D.
 Mrs. John* H. Musey
 Peter J. Musto
 Vija Hovgard Nadai
 Marilyn & David Nasatir
 Julia Nash*
 Howard Neckel
 Theresa Nelson & Barney Smits
 Kenneth J. Ness
 H. Andrea Neves, Ph.D., H.L.D.
 Roselee Nichols
 Leif Fredebo Nielsen
 Marie J. Niemann*
 John O. Nigh
 Mary L. Nilan
 Paul Nordine
 Dante Noto
 Norman* & Hillevi Null
 Ms. Jan Ogren & Mr. Dean Watson
 Mr. David Oldroyd
 Brian Olson
 Commodore & Mrs. K.R. Orcutt
 Mr. & Mrs. Julian E. Orr
 Brenda Osborne
 Sheldeen Germaine Osborne
 Kathleen Dale Oscarson
 Lise Deschamps Ostwald
 Father David F. Pace
 Joseph E. Padula*
 Thomas Pajak
 Robert E.* & Jeraldine M. Palazzi
 Barbara H. Paley
 Mrs. Verna Parino*
 Ms. Iris Parris
 Mr. & Mrs.* Robert Parvin
 Virginia Patterson*
 Carol Potter Peckham
 Anette Penner
 David & Gail Perin
 Neil & Elsa Pering
 Jess G. Perry
 Cinda & Spence Perry
 Dame Donna Petersen
 Mandala Pham
 Allen & Joyce Phipps
 John* & Maria Pitcairn
 Herbert C. Ploch*
 Mrs. Jan Popper
 Roger & Deborah* Potash
 Patric & Mary Powell
 Jeanette M. Prato
 Janet & Michael Quartaroli
 Ruth Quigley
 Robert E. Rabourn*
 Michael Raddie
 Mrs. Jennie Rafton*
 Cynthia & Terry Ramseyer
 Thomas R. Ranweiler
 William D. Rasdal*
 Alan & Nancy Raznick
 Glenn H. Reid
 Marie R. Rhein
 Jennifer Richardson
 Keith W. & Marjorie Riley
 Richard* & Jean Ringe
 Kathryn E. Ringgold
 Dr. & Mrs. C. Stewart Ritchie
 Marcia Robinson*
 Rusty Rolland*
 Dr. Andrew Rombakis
 Deborah Romer & William Tucker
 Fran Rominger
 Arthur S. & Keiko Kiyuna Roosa
 Margaret Ropchan
 Gerald B. Rosenstein Fund
 Barbara J. Ross
 Elizabeth Boardman Ross

James Ross*
 Maxine Rosston*
 Paul L. Rowe & R. Michael Sereno
 Karl Ruppenthal* & Jo Maxon
 Louise A. Russell
 Richard Russell
 Bob & Terri Ryan
 Philip Mark Ryan
 Carol* & Jordan Sachs
 Mrs. John M. Sanderson*
 Mr. Jeffrey Sant
 Mr. Felipe R. Santiago & Mr. Barry T. Joseph
 Michael & Gini Savage
 Dorothy R. Saxe
 Daryl A. Schilling
 Betsey Schneider
 Debra Schoenberg
 Hanne Schultz
 Thea Lou Seese
 Harold E. Segelstad
 Marilyn G. Seiberling
 Sigmund Seigel & Karen Topp
 Pearl Anne Seipp
 Cynthia B. Selfridge
 Christine Selle
 Lorenzo Severino
 Gary & Dana Shapiro
 James & Connie Shapiro
 Carolyn Shaw
 Mrs. Carter Parrish Sherlin
 Jim & Mai Shields
 Ruth A. Short
 John Shott
 Robert Shultz
 Natalie O. Shuttleworth
 Paul J. & Sheri Siegel
 Ms. Joan M. Silva
 Donna Silverberg
 Cynthia L. Stezak
 Derek* & Stephanie* Smith
 George L. Smith, Jr.*
 Ilia & Timothy C. Smith
 Dr. Lorraine E. Smith
 Pamela D. Smith
 Stephen Smoliar & Linda Dembo
 Kenneth & Joanne Snow
 Steven Souza & Therese Souza
 Robert L. Speer & John Wong
 Lynda Spence
 Gail Andersen Stark
 The Honorable & Mrs.* Wm. D. Stein
 Eric Stevens
 Lawrence L. Stitt*
 James R. Stockton
 Howard & Ruth Strassner
 Merna Strassner
 Blossom F. Strong
 Terri Stuart
 Dr. Jerome D.* & Mary K. Swalen
 Charo Switalski & Paul Eisenman
 Tom Taffel & Bill Repp
 Peter S. Talea*
 Amy Tan & Louis De Mattei
 Bob Tandler & Valli Benesch
 Dianne & Tad Taube
 Robin Donald Taylor
 Jack E. Teeters
 Dr. Sam Thal
 Ms. Carol J. Tomlinson
 Barbara L. Traisman
 Ricardo D. Trimillos
 Maxine Trost
 Michael E. Tully
 Mr. & Mrs. James S. Tunnell
 Suzanne E. Turley & William R. Jackson*
 Mr.* & Mrs. Paul A. Tuttle
 Florence E. Twyman*
 Yvonne Upsher
 Martin Eric Vahur
 Gloria Valair
 Mark Vallarino
 Paul E. van Dyk

Soo & Raj Venkatesan
 Mr. & Mrs. Willard E. Vernon
 Shirley Wilson Victor*
 Virginia E. Vida
 Richard Viehweg*
 John E. Vinton & Richard Miller
 Albert J. Vizinho
 Eunice L. Vogel
 Garry Waba
 Drs. Bradford Wade & Linda Riebel
 Cmdr. & Mrs. Homer Wallin
 Barbara M. Ward
 Hon. James L. Warren (Ret.)
 Ramona Wascher*
 Ms. Lola Watson
 Jonas Waxman*
 Rosalie V. Weaver
 Mr. & Mrs. William C. Webster
 Mitzie Naff Weiner
 Maurice & Gale Weir
 Ronald & Emely Weissman
 Daphne & Stuart Wells
 Janet Gray Welter
 George White
 Mr. Thomas D. Wickens*
 Josephine P. Wiik, R.N.

Michelle Wilcox & Rob Kuhling
 Miles* & Virginia Willard
 S. Grace Williams*
 Ann L. Williamson
 Conni Wilson*
 Sheila M. Wishek
 Gerhard P. Woelke
 Marcia E. Wolfe*
 Ms. Virginia Wong
 Bonnie Woodworth*
 Sylvia Stein Wright*
 Stanley M. Yantis, M.D.
 Joan F. Yates
 Ms. Nancy Yee
 Dr. & Mrs. Robert Yoerg
 S. Shariq Yosufzai & Brian E. James
 William T. Zaumen
 Joan Zawaski* & Rona Siegel
 Dr.* & Mrs. John A. Zderic
 Mr.* & Mrs. Stephen A. Zellerbach
 Karyl Lynn Kopelman Zietz
 Stephen & Connie Zilles
 Anne Zucchi
 Zucchi Family Trust
 Diane & Michael ZumBrunnen
 Anonymous (115)

LEGACY GIFTS RECEIVED

August 1, 2018 through July 31, 2019.

Dr. Ross Armstrong
 Ruth Laine Bauer
 Raymond J. Berard
 Marion Zimmer Bradley
 Cabaniss Memorial Fund
 Emanuela N. Catena
 Bette Jean Clute
 Nancy Ann Davis
 Thelma Diana Dry
 Elaine Eklund
 Lawrence Foster
 Ynez Ghirardelli
 William W. Godward
 Arnold A. Grossman Fund
 Eleanor Guilford
 Richard B. Gump
 Edith L. Hammerslough
 Milan Milton Holdorf
 Bruce Hyman
 Barbara K. Jackson
 Lorraine Jones
 Norman T. Larson
 Thelma Marken
 Dr. Frank E. McLaughlin
 Carol L. Meyer
 Oscar E. Olson
 Mrs. Ernest Rogers
 Gerald B. Rosenstein Fund
 K. Hart Smith
 Jonas Waxman
 Zucchi Family Trust

* deceased

MEROLA OPERA PROGRAM

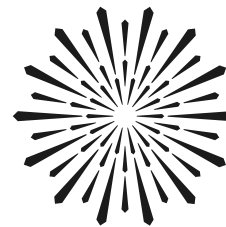

**MEROLA
OPERA PROGRAM**

The Merola Opera Program is dedicated to the development of the finest young operatic talent into professional artists of the highest caliber. Merola operates in close collaboration with San Francisco Opera but is an independent nonprofit organization, responsible for its own fundraising. Graduates of the Merola Opera Program include Anna Netrebko, Ailyn Pérez, Patricia Racette, Nadine Sierra, Elza van den Heever, Carol Vaness, Deborah Voigt, Joyce DiDonato, Susan Graham, Dolora Zajick, Brian Jagde, Stuart Skelton, Rolando Villazón, Thomas Hampson, Quinn Kelsey, Lucas Meachem, and Patrick Summers. Merola is the future of opera. Please visit us at merola.org.

BOARD OF DIRECTORS

OFFICERS

Patrick Wilken, *Chairman*
Carlyn Clause, *President*
Jayne C. Davis,
Vice Chairman
Dr. James Cross,
Vice President
Pamela J. George,
Vice President
Dr. Myron Marx,
Vice President
George Crow, *Treasurer*
Robert B. Mison, *Secretary*

PAST PRESIDENTS

Mrs. Starr Bruce
(1957-1962)
James H. Schwabacher
(1962-1991)
Dr. A. Jess Shenson
(1991-1995)
Jayne Davis (1995-1999)
Rusty Rolland (1999-2003)
David S. Hugle
(2003-2007)
Patrick Wilken (2007-2011)
Donna L. Blacker
(2011-2015)

DIRECTORS

Adam Arthur Bier
Mary Sue Bizzarri
Jennifer Brahm
Barbara Bruser Clark
Michael Colbruno
The Hon.
Marie Bertillon Collins
Ashley Crawford
Jeanne Dorward
Beatrice Gomory
Mary Henderson
David S. Hugle
Robert B. Jacoby
Michael H. Kalkstein
Dr. Joan B. Kelly
William W. Kwan, MD
Nafiseh Lindberg
Sylvia R. Lindsey
Lindsay MacDermid
Donald L. McGee
James Meehan
Dr. Pamela Zell Rigg
Dr. David D. Stein
Blanche Germain Streeter
Ruth Uchimura
Susan Walker
Olivia Ware
Carol A. Weitz
Christopher E. Wiseman

Susan York
Dennis Zhang
Stephen Zilles

EMERITUS DIRECTORS

Donna L. Blacker
Peggy Dennis
Anita Weissberg

ADMINISTRATION

Jean Kellogg, *Executive Director*
Tracy Grant, *Director of Contributed Giving*
Mark Shattuck,
Director of Finance & Administration
Ruben B. Pimentel, Jr., *Director of
Marketing & Communications*
Amy Kessler, *Donor Relations &
Events Manager*
Cindy Ho, *Bookkeeper/Accountant*
Amanda Pursell,
Community Engagement Manager
Hilda Li, *Development & Marketing Assistant*
Michelle Ward, *Intern*
Carla Befera Public Relations,
Communications Consultant

We extend our sincere appreciation to all donors and acknowledge the following individuals, foundations, and corporations for their generous gifts totaling \$1,000 or more made between **October 1, 2018, and August 1, 2019**, in support of the Merola Opera Program. For more information about supporting the Merola Opera Program, please contact (415) 936-2324, email info@merola.org, or visit our website at Merola.org.

\$100,000+

FOUNDATIONS

Bettye Poetz Ferguson
Foundation

Ann & Gordon Getty
Foundation

Jack H. Lund Charitable Trust

INDIVIDUALS

John A. & Cynthia Fry Gunn
Mrs. Diane B. Wilsey

\$50,000-\$99,999

FOUNDATIONS

Hearst Foundations

INDIVIDUALS

Barbara Bruser & Richard Clark
Mary & Craig Henderson
Scott & Susan Lord
Susan York

\$25,000-\$49,999

FOUNDATIONS

The Yvonne & Edgar Baker
Fund

Frances K. & Charles D. Field
Foundation

Steve & Diane Heiman,
the Ululani Foundation

The Bernard Osher Foundation

CORPORATION

Dandelion Chocolate

GOVERNMENT

National Endowment for the Arts

INDIVIDUALS

Nordin & Donna Blacker
Carlyn Clause &
Alexander L. Brainerd

George & Susan Crow
Peter & Jayne Davis

Robert Ellis
Franklin P. & Catherine Johnson

Bernice Lindstrom
James A. Noe III

Bernard & Barbro Osher

Leslys Vedder, in memory of
James Forrest Vedder
Bruce & Fran Walker

\$15,000-\$24,999

INDIVIDUALS

Sallie Arens, in memory of
Cameron Waterman III

Jennifer & Chris Brahm
Mrs. Annina R. Demmon

Mr. John Lee
Michael Moritz &
Harriet Heyman

Ms. Amy Roth &
Mr. Robert Epstein
Bob & Terri Ryan

\$10,000-\$14,999

FOUNDATIONS

The Henry W. &
Nettie Robinson Foundation
Sack Family Fund

INDIVIDUALS

The Hon. Marie Bertillon Collins
Dr. James Cross &
Mr. Charles Antonen

The Hon. Thomas E. Horn
Mr. David Hugle &
Mr. Haggai Niv

Mr. Michael H. Kalkstein &
Ms. Susan English

Robert Mison
Patricia Weeden

Mr. Christopher E. Wiseman &
Mr. Eric W. Sleigh

Anonymous

\$5,000-\$9,999

FOUNDATION

Bob Ross Foundation
Five Arts Foundation

Il Cenacolo Italian Cultural Club
Kia Ora Foundation

INDIVIDUALS

Norby Anderson
Darla & Richard Bastoni

Helen Breck
Maureen Clarke

Mr. Michael Colbruno
Mrs. Antonia Cross
Drs. John & Lois Crowe
Tim Dattels & Kristine Johnson

Mary & Tom Foote
Miss Ursula Grunfeld
James Heagy,
in memory of Janey Heagy

Drs. Joan B. & James Kelly
Jean & Lindsay MacDermid

Ellen & Paul McKaskle
James R. Meehan
Anne L. Morton

Mr. Milton Mosk &
Mr. Thomas Foutch
Mr. Paul D. Nordine

Mr. Glenn H. Reid
Drs. Richard & Pamela Rigg

Mrs. Barbara J. Ross
Jeannie Sack & Jordan Sachs

Jack & Betty Schafer
Dr. David D. Stein &
Dr. Phyllis A. Kempner

Olivia Ware
Mr. Patrick Wilken &
Mr. David Dickson

Diana C. Yee
Mrs. John A. Zderic
Mr. Dennis Zhang

Stephen & Connie Zilles

\$2,500-\$4,999

FOUNDATIONS

Amphion Foundation
H.B. & Lucille Horn Foundation

San Francisco Opera Guild
East Bay Chapter
San Francisco Opera Guild

Peninsula Chapter
San Jose Opera Guild
William Karl Schwarze Trust

INDIVIDUALS

Mr. & Mrs. David Anderson
James Scott Bays

Maurice & Mary Sue Bizzarri
Ms. Lucia Bogatay

Ms. Annette Campbell-White
& Dr. Ruediger
Naumann-Etienne

Mr. Hugh J. Coughlin
Dr. Lisa Danzig
Mr. & Mrs. James F. Dean

Ms. Jeanne Dorward
Ms. Judith Gadaldi
Ms. Pamela George

Beatrice & Paul Gomory
Michael A. Harrison &
Susan Graham Harrison

Mr. & Mrs. David Hartley
Mr. & Mrs. Melvyn Hetzel

Greer & Thayer Hopkins
H. Nona Hungate
Mrs. Dana T. Horner

Mr. Robert Jacoby
Mr. & Mrs. C. Bradford Jeffries

Ms. Nelda Kilguss
Karen J. Kubin
William W. Kwan, MD

Nafiseh & Karl Lindberg
Ms. Sylvia R. Lindsey
Eve & Niall Lynch

Midge Mansouri
Mr. & Mrs. Daniel J. Mardesich

Ms. Maura Markus
Myron Marx & Cora Yang

David Miller
D. G. Mitchell
Cathy & Howard Moreland

David & Marilyn Nasatir
Ms. Annie Nunan

Mr. & Mrs. John Renard
Miss Dorothy Schimke

Mr. Steven Shladover
Ms. Jean Shuler
J. H. Silveira, M.D.

Mr. & Mrs. Paul Sonnenblick
Ms. Blanche Germain Streeter

Dr. & Mrs. W. Conrad Sweeting
Ruth Hartman Uchimura

Mrs. Carol A. Weitz
Ms. Faye Wilson

Mr. & Mrs. A. Lee Zeigler
Anonymous

\$1,000-\$2,499

FOUNDATIONS

Delta Sigma Theta Sorority
Opera Standedes Association

Karl & Alice Ruppenthal
Foundation for the Arts
San Francisco Opera Guild

Marin Chapter
Arthur & Charlotte Zitrin
Foundation

INDIVIDUALS

Ms. Cathi Ahearn
Mr. Clyde Allen

Ms. Yoshika Asada
Mary Sherrill Baxter

Mr. & Mrs. Joel Bean
Mr. & Mrs. Allen Bertillon

Mr. & Mrs. Fred Bialek
Adam Arthur Bier &
Rachel Bier Lem

Mr. Peter H. Black
Dr. Phyllis B. Blair

Ms. Brooke Bourland
Ms. Langley Brandt

Florence & Eric Buatois
Klaus & Rike Burmeister

Mr. & Mrs. Michael Cabak
Ms. Carmen J.
Castro-Franceschi &
Mr. Greg Franceschi

Mr. Martin S. Checov &
Mr. Timothy J. Bause

Dr. & Mrs. Melvin Cheitlin
Mr. & Mrs. Lloyd Cluff

Ms. Ashley Crawford
Mr. Robert Crow

Michael Darnaud & Jodi Klein
Peggy & Reid Dennis

Keith Doerge
Margareta Encrantz

Mr. Justin Faggioli &
Ms. Sandra Donnell

Mr. Peter Felleman
Mr. & Mrs. Hugh W. Foster

Barbara B. Friede
Dr. Gwen Fyfe

Mr. Gary Garabedian
Mr. Fred Hartwick

Mr. & Mrs. Claude M. Hess
Mr. Patrick Hitchcock

Wilma Horwitz
Dr. Hing On Hsu

Ms. Marian Huntoon

Bridget & Dennis Hupp
Ms. Andrea G. Julian
Mrs. Jeannie Kaufman

Jean Kellogg & Henry Tang
Joan Shelbourne Kwansa
Ms. Shirley Kwok

Ms. Kathe Lange
Dr. & Mrs. John Lavorgna

Mr. Roy Levin &
Ms. Jan Thomson

Mr. Mark Lewis
Mrs. Nancy Donnell Lilly

Mr. William Lokke
Mr. & Mrs. Lawrence Ludgus

Betty Maddux
Deborah Marion, Tax CPA, EA

Mr. & Mrs. J. Patterson McBaine
Mrs. Anne G. McWilliams

John & Tessa Melvin
Victoria Nakamura

Mr. & Mrs. Boyce Nute
Mr. & Mrs. Michael A. O'Hanlon

Dr. & Mrs. Hans Orup
Suzanna G. Pollak

Ms. Mary Powell &
Mr. Patric Powell

Ms. Susan K. Prather
Mr. & Mrs. David Rinaldo

Ms. Jo-Ann Rose
Ms. Kathleen Rydar

Mr. Paul Sack
Mr. & Mrs. Michael D. Schroeder

Gary & Dana Shapiro
David L. & Barbara G. Sloss

Mr. & Mrs. Gary Sorgen
Martha Toppin

Doug Von Qualen
Kirby & Amy Wilcox

Ms. Ann L. Williamson
Ms. Shirley Woo &
Mr. David Rosenfeld

Mr. Shariq Yusufzai &
Mr. Brian James

Ms. Anne Zucchi
Anonymous

Merola gratefully acknowledges the following Producer Sponsors of the Merola Spring Benefit Gala.

Nordin and Donna Blacker • James A. Noe III • John & Judith Renard • Bruce and Fran Walker • Mrs. Anita Weissberg

IN-KIND DONORS

August (1) Five	R. David and Ginny Freeman,	Liong-Bing Liem	Port of Oakland	San Francisco Opera
Mary Sue and Maurice Bizzari	Co-Founders, The Sonoma Valley	James R. Meehan	Dr. Richard and Pamela Rigg	Jack and Betty Schafer
Culinary Excellence Catering	Authors Festival	Meyer Sound	Bob and Terri Ryan	Mrs. Carol A. Weitz
Jayne and Peter Davis	The Glimmerglass Festival	Betty Newman	San Francisco Fire Department	

CORPORATE MATCHING GIFT DONORS

Bingham, Osborn & Scarborough LLC • Union Bank of California

MEROLA LEGACY SOCIETY

The Merola Legacy Society honors those who have included Merola Opera Program in their will, trust, or other estate plans. For more information on how you can support Merola Opera Program through your estate planning, please call (415) 936-2321.

Norman Abramson & David Beery	Mr. & Mrs. Vernon Dwelly	Mrs. Jeannie Kaufman	Cathy & Howard Moreland	Ms. Carolyn Shaw
Ms. Barbara Adams	Roberta & Mark Emerson	Jean Kellogg & Henry Tang	Ms. Camille Morishige	Jean A. Sherlin
Mr. & Mrs. David Anderson	Mr. Robert F. Ewing &	Drs. Joan B. & James Kelly	Ms. Thelma Morris	Natalie O. Shuttleworth
Mrs. John Anderton	Mr. Cesar L. De Joya, Jr.	Ms. Ludmila Kisseleva-Eggleton &	Mr. Albert L. Mosher	David L. & Barbara G. Sloss
Ms. Wilma Avery	Mary & Tom Foote	Mr. Peter Eggleton	Mr. Milton Mosk & Mr. Thomas Foutch	Ms. Sue Sommer & Mr. Ray White
Kathleen H. Barr	Mario Fracchia	Ken Kolby	Carl Noelke	Ms. Nancy Soper & Robert Soper
James Scott Bays	Barbara B. Friede	Ms. Barbara F. Kral	Mr. & Mrs. Michael A. O'Hanlon	Dr. David D. Stein &
Mr. & Mrs. Christopher Bowen	Joseph & Antonia Friedman	Barbara Graham Kreissler	Brenda Osborne	Dr. Phyllis A. Kempner
Mr. Donald Buhman &	Ms. Magda Gabali	Joan Shelbourne Kwansa	Ms. Sheldeen G. Osborne &	Dr. Sam Thal
Mr. Wray Humphrey	Mr. J. Gerald Gagnon	Ms. Olive Lawton	Mr. Steven E. Tirrell	Miss Carol Tomlinson
Russell P. Chappell	Ms. Pamela George	Mr. John Lee	Robert & Carol Parvin	James S. & Gayle G. Tunnell
Donna Chazen	Mrs. Rolf Gille	Ms. Marcia Leonhardt	Frances Quittel	Ms. Suzanne Turley
Agnes Chen Brown,	Beatrice & Paul Gomory	Bernice Lindstrom	Mr. Glenn H. Reid	Mr. & Mrs. Herman Victor
in memory of Robert Elliott Brown	Ms. Tracy Grant & Ms. Melanie Grant	Dave Gombert & Diana Lum	Mr. Robert Robertson	Mr. Albert J. Vizinho
Maureen Clarke	Ms. Doris W. Grau	Jean & Lindsay MacDermid	Peter & Bettina Rosenbladt	Doug Von Qualen
Carllyn Clause & Alexander L. Brainerd	Miss Ursula Grunfeld	Betty Maddux	Mr. Kimberly M. Webb &	Ms. Gladys Wagman
Mr. Michael Colbruno	Dr. & Mrs. John G. Gurley	Ms. Norrine L. Marchegiani-Lewis	Mr. Richard R. Rossi	Bruce & Fran Walker
Mr. Jose Maria Condemni	James Heagy,	Mr. & Mrs. Daniel J. Mardesich	Ms. Louise A. Russell	Mrs. Barbara Wanvig
George & Susan Crow	in memory of Janey Heagy	Myron Marx & Cora Yang	Kenneth Ruta	Mr. Patrick Wilken & Mr. David Dickson
Mr. Gerald F. Currier &	Mr. David Hugle & Mr. Haggai Niv	Ms. Denise E. Mauldin	Bob & Terri Ryan	Ms. Ann L. Williamson
Mr. Cleveland M. Smith	Ms. Marian Huntoon	Bill Medigovich	Jeannie Sack & Jordan Sachs	Stephen & Connie Zilles
Peter & Jayne Davis	Dagmar L. Jamison	Ms. Christine Miller	Debra R. Schoenberg	Anonymous
Mr. Stephen Drewes	Ms. Joanie Juster	D. G. Mitchell	Ms. Marilyn G. Seiberling	

The Merola Opera Program honors the memory of the following friends who have provided a legacy of support through their bequests and other planned gifts this year.

Eloise Bouye • Zquette Cornman • James Donahue • Al Garren • Barbara K. Jackson • Dagmar Jamison • Mr. Jack H. Lund • MZB Trust • Marie J. Niemann
William Risser • Rusty Rolland • Jane Roos LeRoux • Winifred Slausen • Derek and Stephanie Smith • Mr. Hugh C. Trutton • Ruth Zucchi

TRIBUTES

Merola Opera Program expresses its sincere appreciation for all memorial and honorary donations made between **October 1, 2018 and August 1, 2019.**

IN MEMORY OF	Zheng Cao	Barbara K. Jackson	Henry W. Robinson and	IN HONOR OF	Ronny Michael	Robert Mison
Brian Asawa	Janey Heagy	Eleanor Kenney	Nettie Robinson	Jody Bourland	Greenberg	Glenn Reid
Freida Batten	Susan Meadows Hone	Vivienne Miller	James Forrest Vedder	Michael Colbruno	Jean Kellogg	Marion Ross
Robert Elliott Brown	Dana Turkington Horner	Valerie Pope	Cameron Waterman III	Pamela George	Sylvia Lindsey	

MEROLA OPERA PROGRAM ENDOWMENT

The Merola Opera Program acknowledges with thanks those groups and individuals who have established or support the following endowment funds, which provide lasting tributes and generate continual support for developing the artists of the future.

Kurt Herbert Adler—Merola Endowment Fund	Nicholas & Mary Ann Gannam Endowment Fund	Meltzer Family Memorial Fund
Amici di Merola Fund	L. Henry Garland Memorial Fund	Merola Members Endowment Fund
The Anthony I. Balestrieri Endowment Fund	Richard & Rhoda Goldman Fund	Albert L. Mosher & John E. McCormick AIDS Memorial Fund
Richard J. Bartlett Memorial Fund	Richard N. Goldman Fund	Oreste J. di Muro Endowment Fund
Jean E. Bennett, Jr. Fund	Donna Lee Grassman Memorial Fund	Verna Osborne Fund
The Sidney & Phyllis Blair Fund	Gary Griffith Memorial Endowment Fund	The Bernard Osher Foundation Career Grant Endowment
John S. Brooks Memorial Fund	Gropper Memorial Fund	Mary A. Powell Career Grant Fund
Florence Bruce Fund	Anneliese Gruenberg-Bremer Fund	In Honor of Leontyne Price Endowment Fund
Bruser Family Fund	Otto Guth Fund	Charles Rolle, M.D. Endowment Fund
Carlton F. Bryan Fund	Mark Haffner Apprentice Coach Fund	Marie Louise Rosenberg Memorial Endowment Fund
Betty Cable Fund	In Memory of James T. Heavey Fund	Gerald B. Rosenstein Fund
Zheng Cao Opera Fund	Elaine Henderson Endowment Fund	Mary Roy Fund
Cooper Endowment Fund	Vija Hovgard Endowment Fund	Schick Memorial Fund
Reid & Peggy Dennis Endowment Fund	David S. Hugle and Haggai Niv Endowment Fund	James H. Schwabacher, Jr. Fund
Grace A. Diem & Alice E. Siemons Endowment Fund	The Jacobs Family Trust	The Shenson Family Fund
In Memory of Jean Donnell Fund	Grace & Mildred Johnson Endowment Fund	Margery Tede Endowment Fund
Querita Eybel Endowment Fund	In Memory of Peter G. Kavantjas Endowment Fund	Blanche Thebom Trust Fund
Mr. & Mrs. A. Barlow Ferguson Endowment Fund	Leona Gordon Lowin Memorial Fund	Dickson Titus III Fund
Alfred Fromm and Otto E Meyer,	Jack H. Lund Fund	Alma Brooks Walker Memorial Fund
in Memory of Dr. Angel Grooper	Lotfi Mansouri Apprentice Director Fund	Frank W. & Matilda O. Weymouth Living Trust Fund
I. P. Patrick Gallagher Fund	Sandra McCabe Fund	In Memory of Patricia Yakutis Endowment Fund

The Merola Opera Program also extends its most sincere appreciation to all those contributors who helped meet our annual income needs through gifts of \$1 to \$999.

SAN FRANCISCO OPERA GUILD

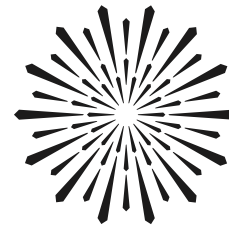

SAN FRANCISCO
OPERA GUILD

LEADERSHIP AND STAFF

OFFICERS

Mary Poland, *President*
Maryam Muduroglu, *Vice President, Administration*
Eve Wertsch, *Vice President, Associate Directors*
Silvia Lin, *Vice President, Chapters*
Diana Kissil, *Vice President, Community Outreach*
Ileana Facchini, *Vice President, Development*
Belinda Steyer, *Vice President, Education*
Courtney Labe, *Vice President, Fundraising*
Virginia Cartwright Ziegler, *Vice President, Marketing*
Cynthia Schreuder Kalev, *Secretary*
Claire Fluhr, *Treasurer*
Carol Benz, *Director-at-Large*
Rita Milner, *Education Fund Chairman*

HONORARY DIRECTORS

Matthew & Kate Shilvock
David Gockley

STAFF

Susan Malott, *Managing Director*
Montine Felso, *Director of Special Events*
Theodora Reich, *Special Events and Marketing Associate*
Caroline Altman, *Creative Director*
John C. Morris, *Education Program Administrator*
Maya Rath, *Finance Manager*
Ellen Kerrigan, *Opera à la Carte Coordinator*

San Francisco Opera Guild
gives voice to potential through
education and outreach programs
that bring opera center stage
into the life of the community.

San Francisco Opera Guild is a separate organization from San Francisco Opera and operates under a distinct board of directors. We extend our sincere appreciation to all our event and program supporters and acknowledge the following individuals, corporation and foundation for their generous support of \$1,000 or more between August 1, 2018 and July 31, 2019. For more information about supporting San Francisco Opera Guild, please contact Susan Malott at (415) 565-3291, smalott@sfoopera.com, or visit our website at sfooperaguild.com.

CORPORATE AND INDIVIDUAL DONATIONS

\$100,000 & ABOVE

John A. & Cynthia Fry Gunn
Denise Littlefield Sobel

\$50,000-\$99,999

CORPORATIONS/ORGANIZATIONS

Accenture
Neiman Marcus Group

INDIVIDUALS

Franklin & Catherine Johnson
Virginia Cartwright Ziegler

\$25,000-\$49,999

CORPORATIONS/ORGANIZATIONS

AT&T Corporation
California Arts Council
Harrah's & Harveys Lake Tahoe
Shreve & Co.

INDIVIDUALS

Olivia Hsu Decker
Kim & Mark Dempster
Elizabeth Pang Fullerton
Keith & Priscilla Geeslin
Ann & Gordon Getty
Sylvia & John Hughes
Arlene Inch
Victor & Farah Makras
Mary & Bill Poland
Kai Peng Tan & Eric W. Ormsby
Todd & Lisa Zabelle

\$10,000-\$24,999

CORPORATIONS/ORGANIZATIONS

Alexander McQueen
Bank of America
First Republic Bank
San Francisco Giants
TriplePoint Capital
Wells Fargo Bank
Union Bank
Yerba Buena Fund

INDIVIDUALS

Christopher & Camille Bently
Elizabeth & David Birka-White
Maria & Jerry Brenholz
Eleanor & Theodore Brown
Jack Calhoun & Trent Norris
Paula & Bandel Carano

Bill & Bridget Coughran
Shannon & Dan Cronan
Michael & Holly Cuggino
Carol & Dixon Doll
Lynne Edminster & Brian Atwood
John & Marcia Goldman
Jane & David Hartley
Kathy Huber & Larry Binkley
Leslie & George Hume
Dorothy & C. Bradford Jeffries
Lawrence A. Kern
Courtney & Jim Labe
Gregory Malin
Teresa & Mark Medearis
Helen & John Meyer
Norman & Janet Pease
Anne B. Popkin
Stephen Revetria
Karen Richardson & Jon Rubinstein
Lionel Shaw
Roselyne C. Swig
Dianne & Tad Taube
Jennifer & Steven Walske
Diane B. Wilsey
S. Shariq Yusufzai & Brian E. James

\$5,000-\$9,999

CORPORATIONS/ORGANIZATIONS

Abbot Downing
Dodge & Cox
Find Your Light Foundation
Saks Fifth Avenue
SFOG East Bay Chapter
SFOG Sonoma Chapter
Walter & Elise Haas Fund

INDIVIDUALS

Francesca & Jeff Amann
Susan Anderson-Norby
Nancy & Joachim Bechtle
Celeste & Mick Bobroff
Romana Bracco
Ms. Barbara Brown
Carol Franc Buck
Marilyn & Michael Cabak
David & Karin Chambertain
Carolyn Chandler
Mrs. Newton A. Cope
Frank & Susan Dunlevy
Adm. James Ellis, Jr. &
Dr. Elizabeth Paté-Cornell

Sandra Farris
Paula Fiscal
Claire & Jeff Fluhr
Mr. & Mrs. James N. Froeb
Ann & Daniel Girard
Saduman Güzel & Paul van Dyk
Cynthia Schreuder Kalev &
Ovadia Kalev
Mrs. William R. Kimball
Gisel Kordestani
Karen J. Kubin
John & Joan Lavorgna
Patricia Lee-Hoffmann &
Steven Hoffmann
Brenda Leff
Cynthia & Richard Livermore
Andrew Martin-Weber
Dr. Maya D. Meux
Lorna Meyer & Dennis Calas
Mr. & Mrs. James Milner
Milton Mosk & Thomas Foutch
Deborah Mosser & Donald MacLean
Jane Mudge
Maryam & Oran Muduroglu
Deepa Pakianathan & Phil Pemberton
Ann & Jim Paras
The Honorable Nancy Pelosi &
Mr. Paul Pelosi
Maria Pitcairn
Clint & Janet Reilly
Mr. & Mrs. John S. Renard
Louise & Paul Renne
Pamela & Richard Rigg
Deborah & Paul Sagues
Komal Shah & Gaurav Garg
Merrill Randol Sherwin
Mary Beth & David Shimmon
Randy & Belinda Steyer
Maryjo Tisor & Todd Kaplan
Natalia Urrutia-Hernandez &
Israel Hernandez
Ronald & Emely Weissman
Toni Wolfson & Robert Federighi
Celeste & Darryl Woo

\$1,000-\$4,999

CORPORATIONS/ORGANIZATIONS

Burberry
Cartier
EACH Foundation
Kaiser Permanente

James J Ludwig Foundation
Paragon Real Estate Group
San Jose Opera Guild
SFOG Marin Chapter
SFOG Peninsula Chapter

INDIVIDUALS

Steve & Maura Abernathy
Elie Abi-Jaoude
Abigail Akers
Marie Allman
Mary Anderson & Salvador Gutierrez
Navid P. Armstrong
Ann & Bart Baer
Laura Sagues Barr &
Noah Michael Barr
Thomas Barrett & Belinda A. Berry
Jarrod Baumann
Cheryl Baxter
Linda & Nils Behnke
Nina & Charles E. Belle
J. Riccardo Benavides
Carol Benz
Helen & Roger Bohlt
J. Dennis Bonney
Ron & Beverly Borelli
Melissa & Tracy Boxer Zill
Jennifer Dal Bozzo
Todd Bradley & Alison Newport
Karen & Anton Bruehl
Florence E. Bryan
Simon & Christine Buesnel
Alisa Burgess-Blajwas &
Harold Blajwas
Karen Caldwell
Tiara Cameron
Lucretia Carney
Debra & Richard Carpeneti
Mrs. Walter L. Carpeneti
Mary Catlin
Dr. Carolyn Chang &
Mr. Patrick King
Simi Chehazi
Hilary & Richard Clark
Janet Coastes Ostler
Katie Colendich
Martha Ehmman Conte
Julie Copton
Phoebe Cowles & Robert Girard
Joan Cucek

Kelsey Cullen
Courtney Dallaire
Lisa Danzig
Shahla Davoudi
Christine DeSanzo
Jesus O. Diaz
Theodore Dobos
Anonymous
Jerome L. & Thao N. Dodson
Jessica & Michael Eister
Jennifer Emerson
Jacqueline & Christian Erdman
Bryan Fabiano
Ileana Facchini
Jennifer Fearon
Mr. & Mrs. Noel Fenton
Melinda Yee Franklin
Clayton Fritz
Gary Garabedian
James & Elizabeth Gassel
Mrs. Malin Giddings &
Mr. Richard B. Hechler
Krista Giovara
Gail Glasser
Stacy Gnuse
Joel Goodrich
Shelley Gordon
Karen Gorman
Lisa & John Grotts
Aaron Gruver
Margot Hall
William Harvey
Dixie & Clifford Hersh
Peggy Hill
Roberta Cohen Holden &
Alex Holden
Susan Hopkinson-Fishman
George & Cathy Huber
Lisamarie Inesi
Donald & Jacqueline Jacobberger
Jorge Jaramillo
Jennifer Jeffries
Lynn Jurich
Kristen Kadner & Brian Roddy
Timothy & Anne Kahn
Caitlin Kalinowski
Daru Kawalkowsky
Andrea Kennedy
David Kensington
Jill Doré Kent
John Kerns
Diana Kissil & John Cullison

CORPORATE AND INDIVIDUAL DONATIONS CONTINUED

Juanita & Alan Kizor	Pamela Marron	Julia Noel	Chandra Rudd	Andrea & Joe Thomas
Claire & Mark Kostic	Anne Marie & Stephen Massocca	J Boyce Nute	Nancy Russell	Hernando Torres-Fernandez
Joanne Kwong	Gregg Mattner	Susan O'Brien	Dilara Saatci	Barbara Traisman
Caroline Labe	Mr. Jorge Maumer	Teri O'Brien	Arash Salkhi	Stephanie Tuttle
Drs. Danielle & Rondell Lane	Mr. & Mrs. Michael Mauzé	David Todd Oldroyd	Dr. Clara Shayevich	Yuka Uehara
Randall E. Laroche & David G. Laudon	Linda & Stephen Mayne	Laurie Olshansky	Sobia Aziz Shaikh	Herbert K. Uetz
KC Lauck	Bobbie McChristy	Nazan & Charles Orr	Kimberlee Sharp-Dutto	Micaela van Zwoll & John Green
Adam Lauridsen	Daniel & Kerry McMutrie	Bernard & Barbro Osher	Carol Simmons	Nic & Claudia Volpi
Nafiseh & Karl Lindberg	Amy & Michael McNamara	Janet Ostler	Roberta Sherman	Margaret Wadhvani
Marie Lipman	Elaine Mellis	Fr David Pace	Mai Shiver	Douglas S. Waggener
Patricia Ferrin Loucks	Steven Menzies	Carol & Gerry Parker	Carol Simmons	Thurlow Washam
Mr. & Mrs. Lawrence J. Ludgus	Sydney Minnerly	Tanya Peterson	Katherine & Dan Simon	Victoria Weatherford
Elzaveta Lutz	Robert B. Mison	Mr. & Mrs. Edward G. Poole	Mary Sky	Amy Wender-Hoch
Jennifer Lynch & Justin Schuster	Kimberly Hughes & Steve Moazed	Tanya Powell	Frank Knowles Smith III	Eve Wertsch
Maggie Mack	Natasha & Tim Monahan	Ursula Ralph	Russell Stanaland	Keith Wetmore & Andrew Hinek
Mary & Terry McRae	Patricia Montag & John Swain	Avani Rau	Zornitza Stefanova	Beatrice Wood
Elizabeth & Patrick Malkassian	Douglas G. Moore	Maria Rescalvo	Patricia Stephens	Anita Wornick
Adrienne Malley	Joshua Morgan	Michelle Ritchie	Norbert Sy	Mia Wright
Susan & James Malott	David Mueller	Veronica Rivard-Tramontozzi	France Szeto	Victoria Yeager
Monica Mary March & Enrique Rodriguez	Bahya Murad	Patricia Rock	Steven Talan	Chip Zecher & Chris Menza
	Sheila & Paul Nahi	Laura Rockwell	Susan Tamagni	
	Roxanne & Alex Najafi	John D. Rosin	Lynne Tan	*Deceased

SAN FRANCISCO OPERA GUILD EDUCATION FUND

The Opera Guild acknowledges with thanks those groups and individuals who have contributed \$2,500 or more in support of San Francisco Opera Guild's Education Fund by July 31, 2019. For information on supporting the Guild's Education Fund, please call (415) 565-3291.

Cheryl & Ralph Baxter	Anna Freiman	Karen J. Kubin	Virginia Miller*	Deborah Sagues
Karen & Anton Bruehl	Ann & Daniel Girard	Joan & John Lavorgna	Susan Mooradian	San Francisco Opera Guild,
Paula & Bandel Carano	Katharine Marahan*	Eileen D. Ludwig*	Mary Louise Myers	East Bay Chapter
The Estate of Mrs. Sheldon Cooper	Alfred Hartley	Cathy & Angus MacNaughton	Susan O'Brien	San Francisco Opera Guild,
Mary Corroon	Jane Hartley	The Malin Family	Elizabeth Pfau*	Marin Chapter
Beverly Coughlin	James Heagy	Susan & James Malott	Maria Pitcairn	San Francisco Opera Guild,
Ena & Mark Cratsenburg	Barbara Henry	Lois Manbert	Mary & Bill Poland	Peninsula Chapter
Olivia Hsu Decker	Jacquelin H. Hume*	Anne Marie Massocca	Ursula Ralph	Ann Simpson
Carol & Dixon Doll	Katie & Claude Jarman	Kathleen McEligot	Joyce Reitman	Claire Collins Skall*
Delia Fleishhacker Ehrlich*	Mrs. Mark O. Kasarin	Teresa & Mark Medearis	Venetta & John Rohal	Susan Tamagni
Bettye Poetz Ferguson Foundation	Diana Kissil & John Cullison	Karen Merritt	Diane Rubin	*Deceased

CHARLOT D. MALIN SAN FRANCISCO OPERA GUILD EDUCATION FUND

We express deep appreciation to the following groups and individuals who have made gifts of \$500 or more by July 31, 2019 in memory of Charlot D. Malin, Past President and a leader of San Francisco Opera Guild. For information on how to contribute to this fund, please contact Susan Malott at (415) 565-3291, smalott@sfoopera.com, or visit sfoopera.com/charlotmalinfund.

Steve & Maura Abernathy	Sean Dowdall	Sigrun Graeff	John McQuaid	Karen Ann Richardson Family	Kimberlee Stryker
Elizabeth Birka-White	Lynne Edminster	Rong Hu	Gene & Richard Morey	Foundation	Swartz Foundation
Kristy Brabec	Jennifer Emerson	Artene Inch	Christina Noren	Deborah Sagues	Barbara Traisman
Erik Breivik	Sue Firestone	Cynthia Schreuder Kalev	Bernard & Barbro Osher	San Francisco Opera Guild,	Natalia Urrutia-Hernandez
Barbara Brown	Claire Fluhr	Juanita Kizor	John & Sherry Peterson	East Bay Chapter	
Martha Chesley	Malin Giddings	Nina Klotz	Bill & Mary Poland	John Shea	
Shannon & Dan Cronin	Ann & Daniel Girard	Nicola Luisotti	Junius & Rose, Reuben LLP	Mai Shiver	
Suzy Kellems Dominik	Daniel & Inger Golob	Susan & James Malott	Karen Richardson	Sarah Somberg	

IN-KIND DONATIONS

Accenture	Georgina Chapman	Farah & Victor Makras	Roederer Estate
Allegra Print & Imaging	Copymat SF	Marchesa	San Francisco Opera
Mark Alman	Kim & Mark Dempster	Maisons Marques & Domaines	Santa Fe Opera
J. Riccardo Benavides Event Styling	Dependable Letterpress	McCalls Catering & Events	Soirée Valet
Burberry	Drew Altizer Photography	Rita Milner	The St. Regis San Francisco
Karen Caetano, Id-alist llc	Four Seasons Resort Ranch Encantado	Maryam & Oran Muduroglu	Town & Country
Calhoun & Company Communications	Georgia O'Keeffe Museum	Neiman Marcus Union Square	United Airlines
Carpe Diem	J. Lohr Vineyards & Wines	The Nob Hill Gazette	The Westin St. Francis San Francisco
Castellucci Napa Valley	Jay Siegan Presents	Mary & Bill Poland	on Union Square
Chalk Hill Estate Vineyards and Winery	George F. Lucas	Ritz-Carlton San Francisco	Virginia Cartwright Ziegler

SAN FRANCISCO OPERA GUILD LEGACY SOCIETY

The San Francisco Opera Guild Legacy Society honors those who have included San Francisco Opera Guild in their will, trust, or other estate plans. For more information on how you can support San Francisco Opera Guild through your estate planning, please call (415) 565-3291.

Ben D. & Dorothy Coppersmith	Bruce M. Jewett	Estate of Leontine Sassell
Rod & PJ Handeland	Mr. Maurice Kanbar	Catherine Stafford Revocable Living Trust
Jane & David Hartley	James J. Ludwig	Mrs. W. Carroll Tomroth

More than 75,000 Bay Area families, students, and teachers experience the excitement of opera with a variety of educational and community engagement programs presented through the combined efforts of San Francisco Opera, San Francisco Opera Guild, and the Merola Opera Program.

REFLECTING COMMUNITY

BY GENERAL DIRECTOR MATTHEW SHILVOCK

When I am visiting opera houses around the world, I am struck by how often these buildings are intended to be gathering points for their communities. They are often situated at major nexus points in their cities, close to major transit thoroughfares, and set amidst thriving marketplaces and cultural districts. Opera houses can be the embodiment of the cultural life of the communities that surround them. In the best of cases, the art on stage inspires the community, and the community inspires the art.

The very way that people used to interact with the art form is indicative of the innate power of opera to bring people together. Until the late 19th century, auditoriums were fully lit, and opera performances were vibrant, energetic, boisterous events. The Italianate horseshoe design was intended to facilitate viewing—not of the stage, but of other people in the audience. Eating, drinking, talking, business deals, and amorous pursuits were the norm. Sitting as we do in almost reverential silence now, it's hard to imagine this communal experience. The closest example I've seen is in the beautiful 1988 film *Cinema Paradiso* in which there are wonderful scenes of a small Sicilian village gathering in the cinema and living life against the backdrop of art.

Opera can and should energize the community in which it exists. It should entertain, challenge, probe, and reflect. Even if the norms of opera-going are now more restrained, the dialogue around performances should still be as vibrant and dynamic. As we move towards our second century, we are focused on ensuring that the stories we tell through opera have meaning to this community, that we are telling those stories to as broad an audience as possible, and that we in the Company—the storytellers—are reflective of the rich diversity of this wonderful community. Reflecting our community in our story telling was a major impetus in establishing a department of diversity, equity and community.



SIMON PAULY

We want to be a place where the whole community can come and engage in deeply powerful storytelling.

As a part of this focus, we are committed to bringing stories to this stage that reflect the community's focus in the Bay Area, here and now. Whether through something pointedly local like *The (R)evolution of Steve Jobs* later this season or works that directly address contemporary themes, we have numerous exciting projects underway to

bring conversation-provoking and insightful works to our stage in upcoming seasons, and I can't wait to experience those with you.

Another wonderful example of community gathering together around opera is seen in our free-to-attend simulcasts at Oracle Park, home of the San Francisco Giants. I am so happy that we are returning on September 21st for a live relay of *Romeo and Juliet*. These simulcasts have become amazing shared moments for the community. We've seen audiences of up to 30,000 gather together to cheer the heroes, boo the villains, and enjoy the performance with an unabashed freedom that harkens back to the early centuries of opera. You can eat, drink, walk around, and talk to your neighbors. It's thrilling to see that kind of energized participation and engagement.

I'll often sneak up to a far-flung corner of the ballpark during the simulcast and take a moment to watch the audience experiencing the opera. Even with the very different environment at the ballpark, this audience of tens of thousands is completely riveted on the emotional world unfolding before them. As in the opera house, the simulcast audience shares in collective moments of emotional catharsis. The community comes together and participates in storytelling that speaks to the deep truths of who we are as humans. That's what opera can and should be! 🌟

To join us for Opera at the Ballpark go to sfopera.com/simulcast to pre-register for access.

CONNECT WITH MATTHEW VIA TWITTER, INSTAGRAM, AND EMAIL.



@MATTHEWSHILVOCK



MATTHEW_SHILVOCK

MATTHEW@SFOPERA.COM

CALIFORNIA DREAMING

THE ULTIMATE LIFESTYLE COLLECTION



LE PETIT TRIANON

\$30,000,000



RESIDENCE 950

\$42,000,000



PALACIO OCEANO

\$38,000,000



SEVEN STONES

\$35,000,000



HANNASTON ESTATE

\$16,800,000

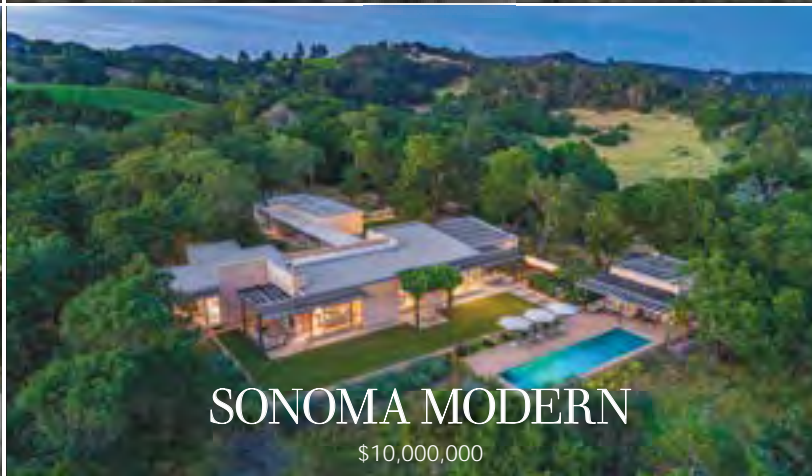

SONOMA MODERN

\$10,000,000



JOEL GOODRICH | 415.308.8184 | JOEL@JOELGOODRICH.COM

CALRE# 01028702

www.JoelGoodrich.com



©2019 COLDWELL BANKER REAL ESTATE LLC. ALL RIGHTS RESERVED. COLDWELL BANKER® IS A REGISTERED TRADEMARK LICENSED TO COLDWELL BANKER REAL ESTATE LLC. AN EQUAL OPPORTUNITY COMPANY. EQUAL HOUSING OPPORTUNITY. EACH COLDWELL BANKER RESIDENTIAL BROKERAGE OFFICE IS OWNED BY A SUBSIDIARY OF NRT LLC. REAL ESTATE AGENTS AFFILIATED WITH COLDWELL BANKER RESIDENTIAL BROKERAGE ARE INDEPENDENT CONTRACTOR SALES ASSOCIATES AND ARE NOT EMPLOYEES OF COLDWELL BANKER REAL ESTATE LLC, COLDWELL BANKER RESIDENTIAL BROKERAGE OR NRT LLC. CALBRE LICENSE #01908304. RESIDENCE 950 PHOTO BY JACOB ELLIOT.

it starts with a dream