

OCTOBER 11-NOVEMBER 1, 2019

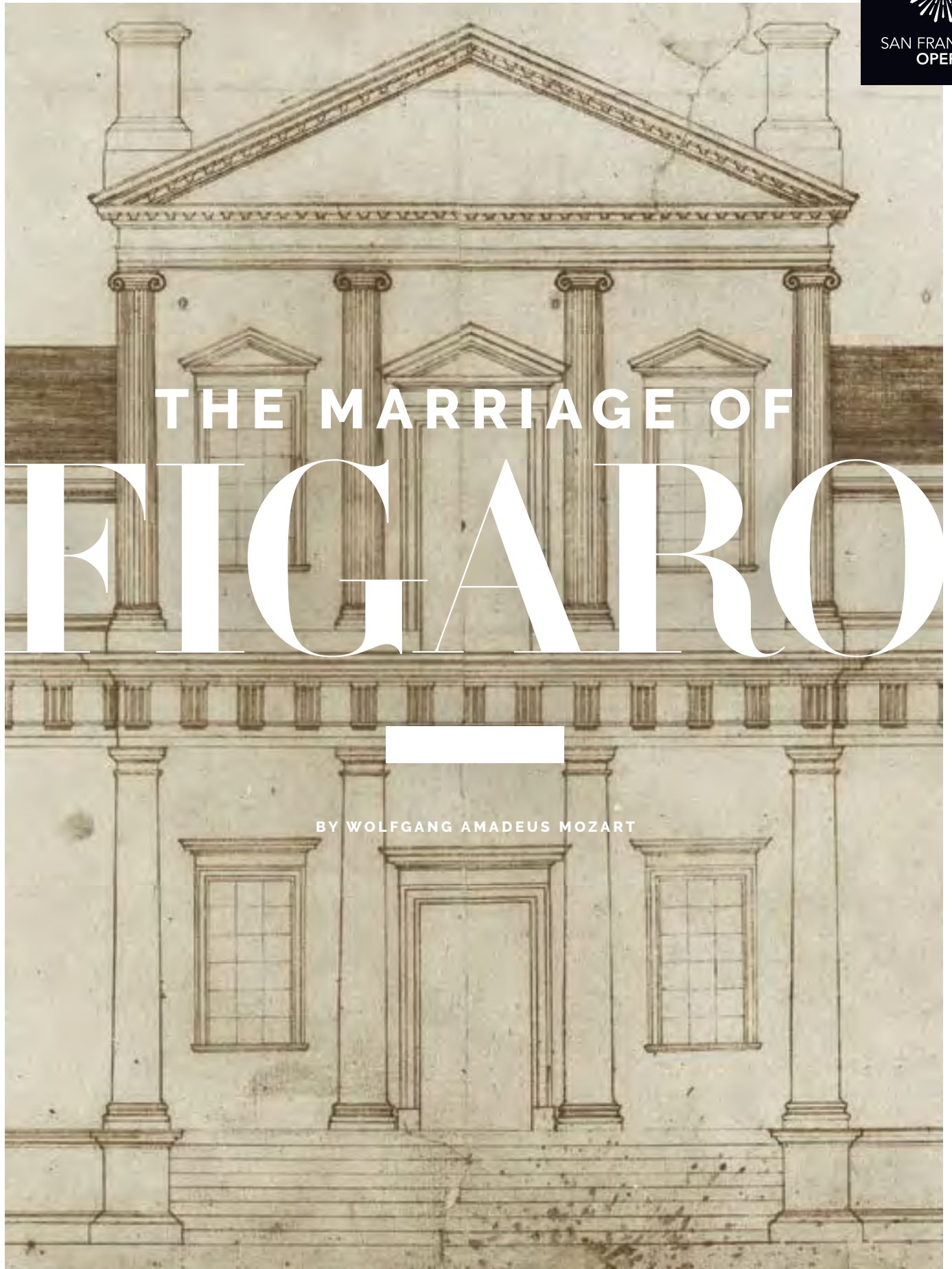

SAN FRANCISCO
OPERA



THE MARRIAGE OF FIGARO

BY WOLFGANG AMADEUS MOZART

encore ^{years} 50

SFOPERA.COM



Cartier

PANTHÈRE DE CARTIER COLLECTION

UNION SQUARE - 199 GRANT AVENUE - 415 397 3180





SAN FRANCISCO
OPERA

OPERA IS
ALIVE

Vol. 97, No. 2 • 2019–20 Season • October/November 2019

Adam Snellings, *Art Direction*
Susan L. Wells, *Design Consultant*

Cover illustration: The curtain for *The Marriage of Figaro* is based on Thomas Jefferson's 1771 elevation study for Monticello.

FEATURES

31 **DESIGNING THE CLOTHES FOR FIGARO**
BY CONSTANCE HOFFMAN
Research into the styles of dress and fabrics worn in early American life give the garments for San Francisco Opera's new production an authentic, period flair.

32 **THE MOZART / DA PONTE TRILOGY**
Explore the three operas by Mozart and Da Ponte with San Francisco Opera and director Michael Cavanagh now through the 2021–22 Season.

37 **REVOLUTIONARY PARTNERSHIP: MOZART & DA PONTE IN VIENNA** BY PAUL THOMASON
A scandalous French play provided Mozart and Da Ponte with the inspiration for *The Marriage of Figaro*, the first collaboration in what would become a historic partnership.

40 **DIRECTOR'S NOTE** BY MICHAEL CAVANAGH
The Canadian director envisions a post-Revolutionary War American household as the perfect setting for *Figaro*.

41 **THE MORE THINGS CHANGE: MAKING FIGARO'S MEANING** BY MARK BUFORD
Composed against the backdrop of three epoch-defining revolutions, *The Marriage of Figaro* continues to thrill audiences and pose the question: What kind of world do we want to live in?

LEARN ABOUT

- | | |
|--|---|
| 9 San Francisco Opera Association | 34 Synopsis |
| 12 Welcome Message from the Board | 35 Cast |
| 15 San Francisco Opera News | 44 Artist Profiles |
| 16 Opera Ball | 51 Diversity on Stage |
| 19 Opera in the Park | 60 San Francisco Opera Donors |
| 20 Opera at the Ballpark | 78 Postlude by General Director Matthew Shilcock |

encore50 years

October/November 2019 | Volume 97, No. 2

Celebrating
the connection
of arts,
culture, and
community
for
50
years

PAUL HEPPNER *President*
MIKE HATHAWAY *Senior Vice President*
KAJSA PUCKETT *Vice President, Sales & Marketing*
GENAY GENEREUX *Accounting & Office Manager*

Production
SUSAN PETERSON *Vice President, Production*
JENNIFER SUGDEN *Assistant Production Manager*
ANA ALVIRA, STEVIE VANBRONKHORST
Production Artists and Graphic Designers

Sales
MARILYN KALLINS, TERRI REED
San Francisco/Bay Area Account Executives
BRIANNA HANSEN, AMELIA HEPPNER,
ANN MANNING *Seattle Area Account Executives*
CAROL YIP *Sales Coordinator*

Marketing
SHAUN SWICK *Senior Designer & Digital Lead*
CIARA CAYA *Marketing Coordinator*

Encore Media Group
425 North 85th Street • Seattle, WA 98103
800.308.2898 • 206.443.0445
info@encoremediagroup.com
encoremediagroup.com

Encore Arts Programs and Encore Stages are published monthly by Encore Media Group to serve performing arts events in the San Francisco Bay Area and Greater Seattle Area. All rights reserved. ©2019 Encore Media Group. Reproduction without written permission is prohibited.



The people you trust, trust City National.

Top Ranked in Client Referrals*

*“City National helps keep
my financial life in tune.”*

Michael Tilson Thomas
Conductor, Educator and Composer

Find your way up.SM Visit cnb.com

CITY NATIONAL BANK



AN RBC COMPANY



*Based on interviews conducted by Greenwich Associates in 2017 with more than 30,000 executives at businesses across the country with sales of \$1 million to \$500 million. City National Bank results are compared to leading competitors on the following question: How likely are you to recommend (bank) to a friend or colleague?

City National Bank Member FDIC. City National Bank is a subsidiary of Royal Bank of Canada.
©2018 City National Bank. All Rights Reserved. cnb.com

7275.26

PERFECT FOR FAMILIES!

HOPE CAN BE FOUND EVEN
IN THE DARKEST OF FORESTS.

HANSEL & GRETEL

NOVEMBER 15, 17, 21, 23, 30; DECEMBER 1, 3, 7

BY ENGELBERT HUMPERDINCK

“An all-time favorite”
—NPR

“An introduction
to the world of opera
that’s by turns sweet
and shiver-inducing.”
—*Time Out*

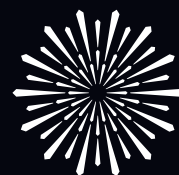

SAN FRANCISCO
OPERA

GET YOUR TICKETS NOW | SFOPERA.COM | (415) 864-3330

MATTHEW SHILVOCK
GENERAL DIRECTOR

SEASON
SPONSOR



CORPORATE
SPONSOR

UNITED
AIRLINES



All dates, prices, programs, artists, and productions subject to change.
Tickets subject to availability. Photos: Cory Weaver.

2019–20 SEASON



ROMEO & JULIET
 SEP 6, 13, 18, 21, 24, 29, OCT 1
 BY CHARLES GOUNOD



BILLY BUDD
 SEP 7, 12, 15, 17, 20, 22
 BY BENJAMIN BRITTEN



THE MARRIAGE OF FIGARO
 OCT 11, 13, 16, 19, 22, 25, 27; NOV 1
 BY WOLFGANG AMADEUS MOZART



MANON LESCAUT
 NOV 8, 13, 16, 20, 24, 26
 BY GIACOMO PUCCINI



HANSEL & GRETEL
 NOV 15, 17, 21, 23, 30; DEC 1, 3, 7
 BY ENGELBERT HUMPERDINCK
 SUNG IN ENGLISH



ERNANI
 JUN 7, 13, 16, 19, 26; JUL 2, 2020
 BY GIUSEPPE VERDI



PARTENOPE
 JUN 12, 18, 21, 23, 27, 2020
 BY GEORGE FRIDERIC HANDEL

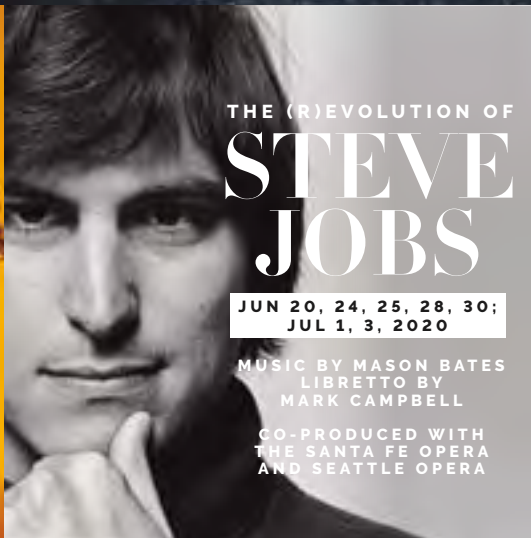

THE (R)EVOLUTION OF STEVE JOBS
 JUN 20, 24, 25, 28, 30;
 JUL 1, 3, 2020
 MUSIC BY MASON BATES
 LIBRETTO BY MARK CAMPBELL
 GO-PRODUCED WITH THE SANTA FE OPERA AND SEATTLE OPERA



SAN FRANCISCO OPERA

MATTHEW SHILVOCK
 GENERAL DIRECTOR

SEASON SPONSOR



OFFICIAL AIRLINE UNITED AIRLINES



COMPANY SPONSORS

The Dolby Family
 Bertie Bialek Elliott
 Keith and Priscilla Geeslin
 Ann and Gordon Getty
 John A. and Cynthia Fry Gunn

Burgess and Elizabeth Jamieson
 Franklin and Catherine Johnson
 Edmund W. and Jaannik Méquet Littlefield Fund
 Steven M. Menzies
 Bernard and Barbro Osher

Jan Shrem and Maria Manetti Shrem
 Dianne and Tad Taube
 Phyllis C. Wattis Endowment Funds
 Diane B. Wilsey
 Barbara A. Wolfe

All performances feature English supertitles. All dates, prices, programs, artists, and productions subject to change. Tickets subject to availability.



The location that connects you to the best of San Francisco.

San Francisco is known for its rich intellectual and creative culture, progressive spirit, and global outlook — and that's just what you'll find at San Francisco Towers, a sophisticated Life Plan Community in the heart of the city.

Everything you love is within walking distance, making it easy to stay connected to the culture and diversity San Francisco is known for plus convenient services, wonderful comforts, and security for the future.

Join the waiting list! For information, or to schedule a visit, call 415.447.5526.



San Francisco Towers
A COVIA LIFE PLAN COMMUNITY

covia.org/san-francisco-towers
1661 Pine St, San Francisco, CA 94109



A not-for-profit community owned and operated by Covia. License No. 380540292 COA# 325

SAN FRANCISCO OPERA ASSOCIATION

OFFICERS OF THE BOARD

John A. Gunn	Chairman	Steven Menzies	Vice Chairman
George H. Hume	Vice Chairman	Reid W. Dennis	Chairman Emeritus
Karl O. Mills	Vice Chairman	Franklin P. Johnson, Jr.	Chairman Emeritus

OFFICERS OF THE ASSOCIATION

Keith B. Geeslin	President	Lisa Erdberg	Vice President
Matthew Shilvock	General Director & Chief Executive Officer	William M. Coughran, Jr.	Treasurer
Robert A. Ellis	Vice President	Thomas A. Larsen	Secretary
		Michael Simpson	Chief Financial Officer

BOARD OF DIRECTORS

Susan Anderson-Norby	George H. Hume +	Matthew Shilvock +▲
Helen Berggruen	J. Burgess Jamieson	Ruth A. Short
Dawn Yates Black	Philip M. Jelley	Mrs. George P. (Charlotte) Shultz
Timothy Blackburn	Franklin P. Johnson, Jr. +	William R. Stensrud
Romana Bracco	Timothy F. Kahn	Dianne Marie Taube
Carol Franc Buck	Lawrence A. Kern	Mrs. David T. (Joan) Traitel
Jack Calhoun +	Mark R. Kroll	Soo Venkatesan
Barbara Bruser Clark, <i>Merola Opera Program President</i> ▲	Karen J. Kubin	Barbara Moller Ward
William M. Coughran, Jr. +	Thomas A. Larsen +	Diane B. Wilsey +
Mrs. Peter W. (Jayne) Davis	Sylvia R. Lindsey	Barbara A. Wolfe
Ira Dearing	James Patterson McBaine	Melinda Yee Franklin
Jerome L. Dodson	Patrick McCabe	S. Shariq Yosufzai +
Carol Pucci Doll +	Anne G. McWilliams	+ <i>Executive Committee Member</i>
Dixon R. Doll	Teresa Medearis	▲ <i>Ex Officio</i>
Shannon Eliot, <i>BRAVO! President</i> ▲	Steven Menzies +	
Robert A. Ellis +	Helen Meyer	CHAIRMAN'S COUNCIL:
Lisa Erdberg +	Karl O. Mills +	Reid W. Dennis
Peter Fenton	Justin Moore	Franklin P. Johnson, Jr.
Sally Fenton	Nancy S. Mueller	Bernard Osher
Margarita Gandia	Ben Nelson	
Keith B. Geeslin +	J. Boyce Nute +	
Susan Graham Johnston	Masashi Oka	
Louise Gund +	Bernard Osher +	
John A. Gunn +	Mary Poland, <i>Guild President</i> ▲	
Jane M. Hartley	Anne Brandeis Popkin	
I. Craig Henderson, M.D.	Mary A. Powell	
John Hendrickson	Randall Reynoso +	
Doreen Woo Ho	Richard J. Rigg, Ph.D.	
Charles Edward Hudson III	C.P. Russell	
Sylvia Hughes	Bill Russell-Shapiro +	
	Jack Schafer	

PRESIDENTS

1923	Timothy Healy	1974-84	Walter M. Baird
1924-31	Robert I. Bentley	1985-90	Tully M. Friedman
1932-36	Wallace M. Alexander	1990-93	Thomas Tilton
1937-44	Robert Watt Miller	1993-95	David M. Chamberlain
1945-51	Kenneth Monteagle	1995-2002	William W. Godward
1952-68	Robert Watt Miller	2002-06	Karl O. Mills
1969-70	Prentis Cobb Hale	2006-13	George H. Hume
1971-73	William H. Orrick, Jr.	2013-	Keith B. Geeslin

CHAIRMEN OF THE BOARD

1969	Robert Watt Miller	1985-99	Reid W. Dennis
1971-82	R. Gwin Follis	1999-2008	Franklin P. Johnson, Jr.
1983-84	Richard K. Miller	2008-	John A. Gunn

SAN FRANCISCO OPERA GENERAL DIRECTORS

Gaetano Merola	1923-53
Kurt Herbert Adler	Artistic Director, 1953-57; General Director, 1957-81; General Director Emeritus, 1982-1988
Terence A. McEwen	1982-88; General Director Emeritus, 1988-1998
Lotfi Mansouri	1988-2001; General Director Emeritus, 2001-2013
Pamela Rosenberg	2001-05
David Gockley	2006-16; General Director Emeritus, 2016-
Matthew Shilvock	2016-

THE FUTURE IS NOW

ADLER FELLOWS CONCERT



Join us for an exciting night of unforgettable music featuring the renowned San Francisco Opera Resident Artists, the 2019 Adler Fellows, in their final concert of the year. Conducted by Eun Sun Kim

FRIDAY, DECEMBER 6, 2019

7:30PM

HERBST THEATRE
401 VAN NESS AVENUE
SAN FRANCISCO



SAN FRANCISCO OPERA

BUY TICKETS

(415) 864-3330

SFOPERA.COM/FUTUREISNOW

PHOTO: CHESHIRE ISSACS

SHE GAVE UP TRUE LOVE FOR LUXURY.
NOW SHE WANTS IT BACK.

MANON

LESCAUT

NOVEMBER 8, 13, 16, 20, 24, 26

BY GIACOMO PUCCINI



SAN FRANCISCO
OPERA

“Emotionally real,
crushingly so”
—*The Mercury News*

“You could listen to
[Lianna Haroutounian]
singing Puccini’s music
all night long.”
—*San Francisco Chronicle*



GET YOUR TICKETS NOW | SFOPERA.COM | (415) 864-3330

MATTHEW SHILVOCK
GENERAL DIRECTOR

SEASON
SPONSOR



CORPORATE
SPONSOR

UNITED
AIRLINES



All dates, prices, programs, artists, and productions subject to change.
Tickets subject to availability. Photo: *Manon Lescaut*/Terrence McCarthy.

SKIP THE LINE, SIP & ENJOY!

Before the performance, avoid lines during intermission by pre-ordering your favorite beverage and snack at any concession location with our approved in-theater cups.



ENHANCE YOUR EXPERIENCE

San Francisco Opera offers a wealth of resources to help you enhance your experience. From backstage insights to neighborhood tips, we are pleased to share these resources with you.

MAKE A NIGHT OF IT

Visit sfopera.com/plan for top dining options in the area, directions, and insider tips.

CHECK YOUR INBOX

We send all ticket buyers an e-mail with helpful information a few days before your performance to help you prepare and get excited about your experience.

Sign-up to receive E-Opera and learn more about San Francisco Opera and keep up-to-date on special events, featured artists, and special announcements. sfopera.com

READ MORE ONLINE

Check out our *Backstage at San Francisco Opera* blog for unique insights into the Company from General Director Matthew Shilvock and others. sfopera.com/blog

PRE-OPERA TALKS

Join us for a 25-minute overview of the opera, composer, and historical background. Talks begin 55 minutes prior to curtain on the Orchestra level. sfopera.com/operatalks

The Marriage of Figaro: Kip Cranna

Manon Lescaut: Marcia Green

Hansel & Gretel: Peter Susskind

CONNECT WITH US AND FELLOW OPERA LOVERS



Learn what's happening behind the scenes with our artists, and around the Opera House. Follow @SFOpera on social media

**EXTEND
YOUR
EXPERIENCE
WITH A
GIFT FROM
THE OPERA!**



CORY WEAVER

**IN THE MARKET FOR
A NEW FASCINATOR OR
SEEKING A MEMORABLE
GIFT FOR A FRIEND?**

THE SAN FRANCISCO
OPERA SHOP WELCOMES
YOUR PATRONAGE!

Stop by the San Francisco Opera Shop during your performance. Located on the South Mezzanine (level 2), the shop is open 90 minutes before curtain, during all intermissions and 20 minutes after final curtain.



**SAN FRANCISCO
OPERA**

SHOP.SFOPERA.COM

A MESSAGE FROM THE BOARD OF SAN FRANCISCO OPERA

Welcome to San Francisco Opera's 97th season! Whether you have been a subscriber for decades or are joining us for the very first time, you are an important member of our family. This is *your* company, and our mission is to share the transformative power of opera with you.

In October, we eagerly anticipate the premiere of San Francisco Opera's new production of *The Marriage of Figaro*. This is our first new production of

Figaro in more than thirty years and the first installment of a new staging of the complete trilogy of the Mozart/Da Ponte operas by acclaimed director Michael Cavanagh. We are delighted to welcome back Maestro Henrik Nánási after his triumphant 2017 San Francisco Opera debut in *Elektra* and to greet a stellar cast of house debuts.

As you will read in the pages of this magazine, our production of *Figaro* is part of General Director Matthew Shilvock's plan to refresh the core works in San Francisco Opera's repertory. We call these new stagings "Legacy Productions," created especially for our theater and our audiences and designed to stand the test of time. Legacy Productions are an important part of San Francisco Opera's goal to engage our longtime subscribers and donors while simultaneously exciting and inspiring those who are new to opera.

This season is made possible by our talented guest artists, orchestra, chorus, dance corps, staff, and crew who collaborate to create the uniquely compelling art form that is opera. It is also made possible by you, our patrons and donors, whose support keeps San Francisco Opera at the forefront of opera companies worldwide. We extend special thanks to our Company Sponsors, whose names are listed on page 60, for their extraordinary support.



Keith B. Geeslin and John A. Gunn

DREW ALTIZER

Thank you for joining us and enjoy the season!

Sincerely,

A handwritten signature in black ink, appearing to read "Keith B. Geeslin".

Keith B. Geeslin
President

San Francisco Opera Association

A handwritten signature in black ink, appearing to read "John A. Gunn".

John A. Gunn
Chairman of the Board
San Francisco Opera Association



My legacy. My partner.

You have dreams. Goals you want to achieve during your lifetime and a legacy you want to leave behind. The Private Bank can help. Our highly specialized and experienced wealth strategists can help you navigate the complexities of estate planning and deliver the customized solutions you need to ensure your wealth is transferred according to your wishes.

Take the first step in ensuring the preservation of your wealth for your lifetime and future generations.

To learn more, please visit unionbank.com/theprivatebank or contact:

Vartan Shahjianian

Private Wealth Advisor

vartan.shahjianian@unionbank.com

415-705-7258



Wills, trusts, foundations, and wealth planning strategies have legal, tax, accounting, and other implications. Clients should consult a legal or tax advisor.



©2019 MUFG Union Bank, N.A. All rights reserved. Member FDIC.
Union Bank is a registered trademark and brand name of MUFG Union Bank, N.A.

Sotheby's

INTERNATIONAL REALTY



PRESIDIO HEIGHTS | Offered at \$10,250,000

Beautiful classic style, 3 floors of panoramic golden gate views, 5+bedrooms, sitting room off kitchen with fireplace, 2-car garage. Wine room, garden.

Caroline Kahn Werboff | 415.999.7407 | 3530Washington.com



SONOMA | Offered at \$5,500,000

Spectacular 180 degree panoramic views offering the ultimate in luxury wine country living, this private 22 acre estate is located in the Eastern hills of Sonoma.

Holly Bennett | 707.484.4747 | SonomaDreamEstate.com



ASHBURY HEIGHTS | Offered at \$5,085,000

Located in iconic Ashbury Heights, earthy and classic, 47 Park Hill offers an artful environment with a reverence for nature, views and the worship of natural light.

Wendy Storch | 415.519.6091 | OculusHouse47.com



BERNAL HEIGHTS | Offered at \$3,350,000

Poised on an impressive view site, this modern farmhouse offers opportunity to use open land or the future promise of a second dwelling of equal scale.

Wendy Storch | 415.519.6091 | OpenSpaceOpenMinds.com



SONOMA | Offered at \$3,795,000

Unobstructed view to San Francisco from 30± acre vineyard building parcel. Private enclave adjacent to open space, just above the Plaza.

B. Brooks | 707.738.6568 | **T. Shone** | 707.799.7556 | 2500CastleRoad.com



PACIFIC HEIGHTS | Offered at \$3,750,000

Statuesque, iconic Art Deco building on a flat block in the heart of Pacific Heights. Sensational views from Golden Gate Bridge to Alcatraz.

Maria Marchetti | 415.699.8008 | 1940Vallejo1.com

SOTHEBY'S INTERNATIONAL REALTY | San Francisco Brokerage | 117 Greenwich St, San Francisco, CA | sothebyshomes.com/sanfrancisco

Sotheby's International Realty and the Sotheby's International Realty logo are registered (or unregistered) service marks used with permission. Operated by Sotheby's International Realty, Inc. Real estate agents affiliated with Sotheby's International Realty, Inc. are independent contractor sales associates and are not employees of Sotheby's International Realty, Inc. DREs: Caroline Kahn Werboff: 00493052 | Holly Bennett: 973279 | Wendy Storch: 01355516 | Brenda Brooks: 00903799 | Tina Shone: 00787338 | Maria Marchetti: 01800131

SAN FRANCISCO OPERA NEWS



THE SAN FRANCISCO OPERA CHORUS IN CONCERT, NOVEMBER 22

The San Francisco Opera Chorus has given some breathtaking performances already this season in two “big-sing” operas. Ready for more? Along with being featured in *The Marriage of Figaro* and November’s *Manon Lescaut*, the acclaimed ensemble will command the spotlight on November 22 in a special all-choral program in the Dianne and Tad Taube Atrium Theater. Maestro Ian Robertson, now in his 32nd season as San Francisco Opera Chorus Director, leads the chorus in excerpts from Verdi’s *Ernani*, Tchaikovsky’s *Eugene Onegin*, Berlioz’s *Benvenuto Cellini*, and other choral works with accompaniment by Fabrizio Corona. Tickets and more information available at sfopera.com/chorusconcert.

RICHARD TUCKER AWARD WINNERS ON STAGE AT THE WAR MEMORIAL

This month, 2019 Richard Tucker Award winner, soprano Lisette Oropesa, is featured in the annual Richard Tucker Gala at Carnegie Hall on October 27 and appears in the title role of Massenet’s *Manon* at the Metropolitan Opera. San Francisco Opera fans will remember the New Orleans artist’s thrilling local appearances as Susanna in *Le Nozze di Figaro*, Nannetta in *Falstaff*, and Romilda in Handel’s *Xerxes*. Congratulations, Lisette Oropesa!

Several recent Tucker Award winners have held the spotlight on the War Memorial Opera House stage in recent months. Bass-baritone Christian Van Horn (2018 winner) and soprano Nadine Sierra (2017) starred last month in *Billy Budd* and *Romeo and Juliet*, respectively. Last summer, mezzo-soprano Jamie Barton (2015) and Brandon Jovanovich (2007) performed in five unforgettable performances of Dvořák’s *Rusalka* and tenor Matthew Polenzani (2004) was a passionate Don José in *Carmen*.

Given annually by conferral rather than audition to an American singer poised for a major national and international career, the Richard Tucker Award is one of opera’s most prestigious honors. Past recipients include many of the finest lyric artists of the past four decades. The award’s namesake, celebrated American tenor Richard Tucker, was a featured artist with San Francisco Opera between 1954 and 1965. More information at richardtucker.org.

DID YOU KNOW?

The collaboration between Mozart and Lorenzo Da Ponte resulted in three great operas. Thanks to a rediscovered manuscript in Prague, a fourth musical intersection for the two has recently come to light! Jointly composed by Mozart, Antonio Salieri, and a musician named Cornetti to a text by Da Ponte, “Per la Ricuperata Salute di Ofelia” is a four-minute-long cantata celebrating the recovery from illness of soprano Nancy Storace. One year after the composition’s performance, Storace became the first Susanna in *The Marriage of Figaro*.

The first performance of *The Marriage of Figaro* occurred in Vienna on May 1, 1786. A few weeks earlier—and on the other side of the Atlantic Ocean—Columbia College (now Columbia University) graduated its first class of eight students. Lorenzo da Ponte, many years after his triumphant collaboration with Mozart, fled Europe for the New World and found employment as an Italian literature professor ... at Columbia!

The Marriage of Figaro was such a success in Prague that when Mozart and Da Ponte’s *Don Giovanni* had its world premiere there two years later, the composer couldn’t resist quoting his earlier hit in the new score. The melody of Figaro’s Act I aria, “Non più andrai,” is sung playfully by Leporello in the climactic banquet scene of *Don Giovanni*.

San Francisco Opera founder Gaetano Merola rarely conducted the music of Mozart. Consequently, it was not until 1936 that one of the composer’s operas, *The Marriage of Figaro*, entered the Company’s repertory—thirteen years after the inaugural season. Richard Lert conducted.

Also in 1786: Mission Santa Barbara—later known as the “Queen of the Missions” is founded in Santa Barbara, California; American frontiersman Davy Crockett and German composer Carl Maria von Weber are born.

Music from *The Marriage of Figaro* has been heard in many films, including the memorable scene in *The Shawshank Redemption* when inmate Andy Dufresne broadcasts the duet for Susanna and the Countess, “Sull’aria ... Che soave zeffiretto,” over the prison PA system.



Jane Mudge,
Elizabeth Birka-White



Abbi Schreck,
Aryeh Nussbaum Cohen



Matthew and Kate Shilvock

ON THE SCENE

OPERA BALL 2019

On September 6, San Francisco Opera held its most glamorous night of the year, opening its 97th season with Charles Gounod's *Romeo and Juliet* and a masquerade-inspired celebration. This year's Opera Ball took *The Capulets' Masked Ball* as its theme, and Bay Area style icons rose to the challenge, bringing high fashion to Renaissance Verona. Proceeds from the night benefitted the San Francisco Opera Guild and its outreach efforts across Northern California, offering arts education to 64,000 students each year.



Navid Armstrong



Steve and
Anita Westly

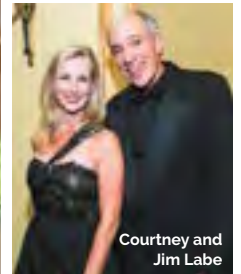

Courtney and
Jim Labe



Komal Shah



Ken McNeely,
Inder Dhillon



Jake Heggie, Frederica von Stade, Cynthia Lohr, Sam Lucente



Maryam
Muduroglu



Carolyn
Chang

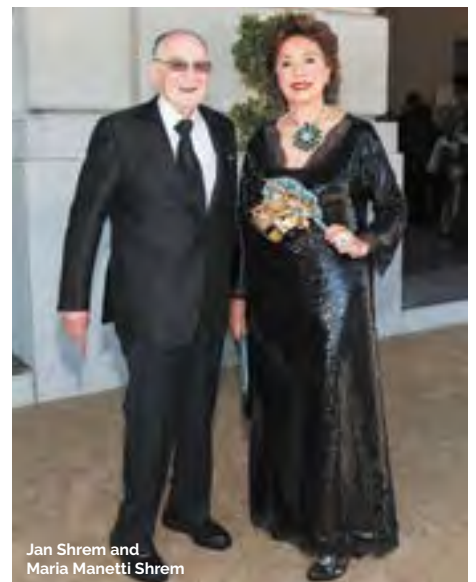

Jan Shrem and
Maria Manetti Shrem

PHOTOS BY DREW ALTIZER



John Gunn,
Cynthia Fry Gunn,
Matthew Shilcock



Lisa Zabelle



Paul van Dyk,
Saduman Guzel



Courtney
Dallaire



Sheila and
Todd Hoyles



Ronnie
Genotti



Matt Petty,
Annie Shaw



Rada Katz,
Farah Makras,
Sonya Molodetskaya



Karen Kubin,
Roman Gronkowski



Nadine Sierra,
Pene Pati



Bill and
Mary Poland



Lorna Meyer Calas,
Denise Littlefield Sobel



Tanum Davies Bohlen



London Breed,
Charlotte Shultz



“First Republic understands our legacy and our bold aspirations. We define the goal, and they help us get there.”

AMERICAN BALLET THEATRE
Kara Medoff Barnett, Executive Director



FIRST REPUBLIC BANK
It's a privilege to serve you®

(855) 886-4824 | [firstrepublic.com](https://www.firstrepublic.com) | New York Stock Exchange symbol: FRC
MEMBER FDIC AND EQUAL HOUSING LENDER 



Jacob Abril,
Daniel Garcia



Sylvia Lindsey



Bob Meyer



ON THE SCENE

OPERA IN THE PARK 2019

The kick-off to San Francisco Opera's 97th season concluded with a Bay Area tradition: the annual outdoor concert *Opera in the Park*. On September 8, thousands of attendees packed the slopes of Robin Williams Meadow at Golden Gate Park to hear the free performance, featuring stars like Pene Pati, Amina Edris, Christian Van Horn, and John Chest. The program included a mix of operatic favorites—from composers as renowned as Mozart and Handel—as well as pop classics like Queen's 1976 rock hit "Somebody to Love."



Pene Pati,
Matthew Shilcock



Charlotte
Shultz



PHOTOS BY DREW ALTIZER

San Francisco Chronicle Presents Opera in the Park is made possible, in part, by Opening Weekend Grand Sponsor Diane B. Wilsey. Additional support provided by William and Gretchen Kimball Fund.

PRESENTING
SPONSOR



CORPORATE
SPONSOR



SEASON
SPONSOR



SUPPORTED
BY



ADDITIONAL
SPONSORS



RADIO
PARTNER





ON THE SCENE

OPERA AT THE BALLPARK 2019

One of San Francisco Opera's most beloved community events, *Opera at the Ballpark* returned on September 21 when *Romeo and Juliet* was transmitted live from the stage of the War Memorial Opera House to Oracle Park's massive, new 71' x 153' videoboard. Presented in partnership with the San Francisco Giants, the free simulcast attracted a large and enthusiastic audience who laid blankets on the field and sat in the stands to experience Gounod's romantic opera.



Romeo and Juliet's Pene Pati and Nadine Sierra appeared in Giants gear for the final bows.
PHOTO BY SCOTT WALL



Matthew Shilvock with Leberta Lorál, who sang the National Anthem.





CALIFORNIA CLOSETS®

Custom solutions for better living

JOHN A. & CYNTHIA FRY GUNN



TERRENCE MCCARTHY

Once again, the unprecedented generosity of Cynthia and John Gunn has set the stage for a dazzling season at San Francisco Opera. Since 2002, when John joined the Opera Board, the couple has underwritten numerous productions and provided exceptional support for many of the company's innovative endeavors. In September 2008, the Gunns made a historic commitment—believed to be the largest gift ever made by individuals to an American opera company—to help fund the signature projects of General Director David Gockley, including new operas and productions, multimedia projects, and outreach programs, and have proudly continued that support for General Director Matthew Shilvock. This season, the Gunns' inspired generosity is helping make possible five productions—*Romeo & Juliet*, *Billy Budd*, *The Marriage of Figaro*, *Manon Lescaut*, and *The (R)evolution of Steve Jobs*. The Gunns hope that their support inspires others to give. John comments, "Opera is a dynamic art form and all of us play a role in keeping it vital. We must expand our repertoire and our audiences and strive for financial flexibility. And we depend on donors to keep opera alive." John is the former chairman

and CEO of Dodge & Cox Investment Managers. He joined the firm in 1972, the year he received his MBA from Stanford Business School and married Cynthia, who graduated from Stanford with an A.B. in political science in 1970. Early in her career, Cynthia was the editor and director of The Portable Stanford book series for ten years. She edited twenty-eight books by Stanford professors on a vast array of topics, including *Economic Policy Beyond the Headlines* by George Shultz and Ken Dam. In addition to their support of San Francisco Opera, the Gunns are active members of the community. John chairs the advisory board for the Stanford Institute for Economic Policy Research, is Vice Chairman of the Board of Stanford Hospital Care, and is a former trustee of Stanford University. Cynthia currently serves as an overseer of Stanford's Hoover Institution and a trustee of the Fine Arts Museums of San Francisco and has been a member of the advisory board of Family and Children Services and the board of the Lucile Packard Foundation for Children's Health. Opera lovers are grateful to Cynthia and John and applaud their commitment to keeping San Francisco Opera a leading-edge company.

One team with a singular goal:
your real estate success.

#1 Team in San Francisco

2323 Hyde Street



6 Bed | 6.5 Bath | 4 Car parking | \$13,800,000
2323Hyde.com

2312 Washington Street



5 Bed | 5.5 Bath | 2 Car parking | \$12,500,000
2312WashingtonStreet.com

2973 Jackson Street



6 Bed | 6 Bath | 4 Car parking | \$9,700,000
2973JacksonStreet.com

2631-33 Clay Street



2 - Units | \$5,400,000
2631Clay.com

1940 Scott Street



3 Bed | 3 Bath | 3 Car parking | \$2,995,000
1940Scott.com

2108 Broadway Street



4 Bed | 3.5 Bath | 1 Car parking | Price Upon Request
2108Broadway.com



Nina Hatvany
415.345.3022
nina@ninahatvany.com
DRE 01152226

Natalie Hatvany Kitchen
415.652.4628
natalie@teamhatvany.com
DRE 01484878

Paul Hatvany Kitchen
415.652.7285
paul@teamhatvany.com
DRE 01928433

Vanessa Hatvany Kitchen
415.407.5668
vanessa@teamhatvany.com
DRE 02016667

\$40 TICKETS. IT'S LIKE WE'RE MAGIC OR SOMETHING.

ONLY ON TODAYTIX

Download the app or visit TodayTix.com



Broadway Cast, 2019. Photo: Matt Murphy

SPONSOR SPOTLIGHT



Phyllis C. Wattis Fund for New Productions (Production Sponsor, *The Marriage of Figaro*)

San Francisco Opera will always owe a debt of gratitude to Phyllis C. Wattis for her many generous and visionary gifts to San Francisco Opera that include an endowment that established the Phyllis C. Wattis Fund for New Productions. This season's *The Marriage of Figaro* is made possible by the sponsorship support of the Phyllis C. Wattis Fund for New Productions.

Phyllis C. Wattis passed away in June 2002 at the age of 97. During her life she generously supported many Bay Area nonprofit organizations engaged in health care (California Pacific Medical Center, Lucile Packard Children's Hospital), education (University of California, Stanford University), displays of scientific wonders (Academy of Sciences, Exploratorium) and production of music (Conservatory of Music, San Francisco Symphony). She was especially interested in the arts, contributing also her time, wisdom, and leadership to fine arts and performing arts. She served prominently on the boards of San Francisco Museum of Modern Art, Fine Arts Museums of San Francisco, San Francisco Opera, and San Francisco Symphony and was a committed financial and ideological supporter of each of these organizations as well. Her vision was instrumental in shaping the arts community in San Francisco.

Phyllis C. Wattis helped underwrite San Francisco Opera's world premiere productions, including *Dangerous Liaisons* (1994), *A Streetcar Named Desire* (1998), and the critically acclaimed *Dead Man Walking* (2000). She provided additional support to many other productions including a new production of *War and Peace* (1991), *Lulu* (1998), *Wozzeck* (1999), and *Kat'a Kabanova* (2002).

San Francisco Opera deeply appreciates the many generous gifts from Phyllis C. Wattis and takes this opportunity to recognize the Phyllis C. Wattis Fund for New Productions for its exclusive sponsorship support of *The Makropulos Case* (2010), *The Flying Dutchman* (2013), *Two Women* (2015), and sponsorship of this season's *The Marriage of Figaro*.



JIM HUGHES PHOTOGRAPHY

Koret Foundation (Production Sponsor, *The Marriage of Figaro*)

San Francisco Opera is deeply grateful to Koret Foundation for its support of *The Marriage of Figaro*. This support is part of the Foundation's new Arts and Culture Initiative, which funds bold ideas that help build the next generation of artists and art enthusiasts.

Koret's three-year grant supports the revival and restaging of classical operas including last season's *Tosca* and next season's *Così fan tutte*. "The Opera and Koret Foundation have a valued partnership that goes back many years," says General Director Matthew Shilvock, "and we look forward to continuing to celebrate the critical role that Koret plays in enabling thrilling artistic endeavors."

"We are excited to partner with San Francisco Opera as they continue to produce world-class productions that enrich and inspire our entire community," says Jeffrey A. Farber, Koret Foundation CEO.

JAN SHREM & MARIA MANETTI SHREM

As Jan Shrem explains, “For Maria, it is all about the artists. Though I had loved opera for years before I met her, it was Maria who opened my eyes to the dedication and sacrifice of the artists.” Jan and Maria have provided significant support for opera artists through the establishment of four major funds. Through the Great Interpreters of Italian Opera Fund, they support many classic works of the Italian repertoire, including this season’s *Manon Lescaut* and *Ernani*. Through the Conductors Fund, appearances of renowned conductors are assured at San Francisco Opera, this season for *Romeo & Juliet*, *The Marriage of Figaro*, and *Manon Lescaut*. Through the Emerging Stars Fund, Jan and Maria help bring some of opera’s most exciting rising talents to the stage, with appearances this season in *Romeo & Juliet*, *Billy Budd*, *The Marriage of Figaro*, *Manon Lescaut*, *Ernani*, and *Partenope*. And finally, the Luminaries Concert Fund enables San Francisco Opera to bring legendary artists to the stage for special events and performances.

Maria, born in Florence, Italy, says, “Opera has been one of my greatest passions since I was 13 years old.” When she saw *Madama Butterfly* at San Francisco Opera in 1974 starring Renata Scotto, the two had an emotional backstage meeting. “She was so far from home and so grateful to be able to speak Italian with me—we both cried. I began to understand the challenging life of opera artists. Since then, I have been motivated to do what I can to welcome artists when they are working in San Francisco.” Jan concurs, “They dedicate their lives for our pleasure, and their artistry elevates our lives.”

The Emerging Stars of San Francisco Opera’s 2019 season include virtuoso singers Pene Pati and Amina Edris (*Romeo & Juliet*), John Chest (*Billy Budd*), Jeanine de Bique, Serena Malfi, Levente Molnár, and Michael Sumuel (*The Marriage of Figaro*), and Anthony Clark Evans (*Manon Lescaut*). What does it take to be an Emerging Star? In the Shrems’ view: “a beautiful voice, a good ear, strong acting skills, and the ability to perform from the heart.” Andriana Chuchman, who made her Company debut as Mary Hatch in Jake Heggie’s *It’s a Wonderful Life* last season, was named “2019 Emerging Star of the Year” based on a popular vote. General Director Matthew Shilvock observes, “Maria and Jan have an incredible sensitivity to the needs of artists and a



DREW ALTIZER

passion for seeing young artists succeed and grow into the next generation of stars. It is a pleasure to partner with them on the Emerging Stars program and to celebrate the finest voices making an impact on the world. San Francisco Opera has always been one of the great nurturers of new voices, and this program helps us take that even further.”

Maria declares, “It is immensely satisfying to support San Francisco Opera in this way. We can appreciate the benefits of our philanthropy here and now as we enjoy these young, exciting artists and become their friends.” Maria feels that artists want friends in the audience, and she and Jan are pleased to know that their presence gives artists greater confidence. “We hope others will join us in contributing to these funds and these friendships.”

Jan says, “Opera is what brought us together, and it will always be central in our lives. It is a joy to share in Maria’s overwhelming enthusiasm, and it is important to ensure that San Francisco Opera has the support and stability it deserves to continue its transformative work.”

SHARE THE LOVE



**FROM DRESS REHEARSALS AND BACKSTAGE TOURS,
TO EXCLUSIVE BEHIND-THE-SCENES EVENTS
AND MORE, TAKE PART IN UNIQUE EXPERIENCES
WHILE SUPPORTING THE ART FORM YOU LOVE.**

Your gift helps deliver thrilling productions, free community events,
vital training for the next generation of opera singers, and so much more.

SUPPORT THE ART FORM YOU LOVE!

Visit sfopera.com/donate or call (415) 565-3212.

PHOTO: CARMEN/CORY WEAVER.



**SAN FRANCISCO
OPERA**

YOUNG PROFESSIONALS

AT



SAN FRANCISCO
OPERA

Meet other young opera lovers and deepen your involvement with San Francisco Opera by joining one of our young professional groups.



BRAVO! CLUB

Connect with a group of dedicated and dynamic young professionals and access special ticket offers, behind-the-scenes events, cocktail parties, networking opportunities, and more throughout the season.

JOIN TODAY AT [SFOPERA.COM/BRAVO](https://sfopera.com/bravo)

ORPHEUS

Invest in the future of opera. Join a passionate community of supporters, and enjoy exclusive insider events and a complimentary BRAVO! CLUB membership.

**BECOME A MEMBER AT
[SFOPERA.COM/ORPHEUS](https://sfopera.com/orpheus)**



2019 ADLER FELLOWS

SAN FRANCISCO OPERA'S ARTISTS-IN-RESIDENCE

Founded in 1977 as the San Francisco Affiliate Artists Opera program, Adler Fellowships are two-year performance-oriented residencies for classical music's most promising young artists. Now in its 42nd year, this internationally-acclaimed training program has launched the careers of many of the artists working on and off stage this season. We are grateful to all of our Adler Sponsors for their support, received from July 18, 2018 through September 12, 2019. For more information on sponsorship opportunities and Adler events, please call (415) 565-3216 or visit our website at: sfopera.com/FriendsoftheAdlers.



Baritone
SEOKJONG BAEK
Jeon-Ju, South Korea
First-year Adler



Soprano
MARY EVELYN HANGLE
Long Beach, New York
First-year Adler
Sponsored by
The Diana Dollar Knowles Fund
for Emerging Artists



Tenor
ZHENGYI BAI
Linyi, Shandong, China
First-year Adler
Sponsored by
Felipe R. Santiago &
Barry T. Joseph



Soprano
NATALIE IMAGE
Tsawwassen, Canada
Second-year Adler
Sponsored by
James A. Heagy,
In memory of Jayne Heagy;
Teresa & Mark Medearis;
Neil & Elsa Pering

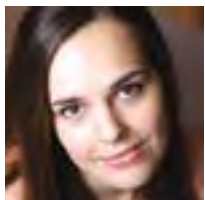

Coach & Pianist
KSENIIA POLSTIANKINA BARRAD
Kyiv, Ukraine
First-year Adler



Mezzo-Soprano
SIMONE MCINTOSH
Vancouver, Canada
First-year Adler
Sponsored by
Bob Epstein & Amy Roth



Coach & Pianist
CÉSAR CAÑÓN
Bogotá, Colombia
Second-year Adler
Sponsored by
Frances K. & Charles D. Field
Foundation



Countertenor
ARYEH NUSSBAUM COHEN
Brooklyn, New York
Second-year Adler
Sponsored by
Karen J. Kubin; Anonymous



Tenor
CHRISTOPHER COLMENERO
Burlington, Vermont
First-year Adler
Sponsored by
Robert* & Julie Dickson



Tenor
CHRISTOPHER OGLESBY
Woodstock, Georgia
First-year Adler
Sponsored by
Peggy & Boyce Nute



Mezzo-Soprano
ASHLEY DIXON
Peachtree City, GA
Second-year Adler
Sponsored by
Helen Berggruen; Lucia Bogatay &
Thomas D. Wickens*;
Frances K. & Charles D. Field
Foundation



Bass-Baritone
CHRISTIAN PURSELL
Santa Cruz, CA
Second-year Adler
Sponsored by
Mrs. James K. McWilliams;
Ronald D. Morrison

ADLER PROGRAM SPONSORS

Frances K. & Charles D. Field Foundation
The Charles D. & Frances K. Field Fund
Al Garren Fund
Barbara K. Jackson*
Drs. Corazon & Martin Sanders

ADLER AFFILIATE SPONSORS

Brigid S. Barton
Darta & Richard Bastoni
Peter & Jayne Davis
Anne Gray
Mary & Craig Henderson
Jeannie Kaufman
Bill Medigovich
Sheila Wishek
Anonymous

ADLER PROGRAM ENDOWMENT GIFTS

Phyllis Edwards Scholarship Fund
William Randolph Hearst Young Artist Fund
The Claramae Turner Hoffmann &
Frank Hoffmann Endowment Fund
The Diana Dollar Knowles Fund
for Emerging Artists
Lorry I. Lokey
Ralph R. Michaelis Estate
Mrs. Edward W. Rosston*

FRIENDS OF THE ADLERS

Dr. Phyllis B. Blair
Chris & Jennifer Brahm
Joyce & William Brantman Foundation
Alan R. & Sally J. Brudos
Janet & Lloyd Cluff
Leonard & Marie Collins
Marion M. Cope
Chris & Julie Corley
Mrs. Denise Cutler
Barbara J. Dwyer
Lisa Erdberg & Dennis Gibbons
Mrs. Carlo S. Fowler
Barbara B. Friede
Donald E. & Patricia D. Frischmann
Bernice E. Greene
Peggy Hill
Mr. David S. Hugle & Mr. Haggai Niv
Dr. H. Nona Hungate
Fred Karren
Drs. Phyllis A. Kempner & David D. Stein
Victoria Kirby
Ms. Katharine Lange
Mr. John E. Lee
Sylvia R. Lindsey
Bernice Lindstrom,
in memory of John W. Lindstrom
Dr. & Mrs. Laurence R. Lyons
Betty Maddux, in memory of Ed Koester
Deborah Marion, Tax CPA & Joe Losch
Ellen & Paul McKaskle
James R. Meehan
Miss Vivienne E. Miller*
Mr. Robert B. Mison
Rene & Don Morgan
Alice Ames Morison & Dr. Oakley Hewitt
Milton Mosk & Thomas Foucht
David & Marilyn Nasatir
Paul Nordine
Dennis Otto & Robert Meadows
Mr. Glenn H. Reid
Barbara J. Ross
Bob & Terri Ryan
Deborah & Paul Sagues
San Francisco Opera Guild/East Bay Chapter
Barbara L. Traisman
Barbara Moller Ward
Carol A. Weitz
Judith B. Workman
Lev & Tatyana Yurovsky
Peggy & Lee Zeigler
Anonymous (3)

* deceased

BE PART OF THE JOURNEY



SAN FRANCISCO
OPERA

**WE INVITE YOU TO JOIN US AS
CREATIVE PARTNERS IN A THRILLING
FUTURE FOR SAN FRANCISCO OPERA.**

The Producers Circle is an exciting group of six-figure philanthropists who are making possible transformative artistry at San Francisco Opera. Experience behind-the-scenes processes unfold as operas move from conception to reality, and be a part of the creative vitality of the Company. As a member of the Producers Circle, you will further the extraordinary tradition of excellence that is San Francisco Opera, bring visionary works of humanity to life and enter into a life-changing artistic partnership.

JOIN THE PRODUCERS CIRCLE

For more information on this transformational giving opportunity, please visit sfopera.com/producerscircle or contact: Deborah Banks at (415) 551-6345 or dbanks@sfopera.com

DESIGNING THE CLOTHES FOR FIGARO

When we started talking about approaching the three Mozart and Da Ponte operas as a connected trilogy a few years ago, Michael Cavanagh already knew that he wanted to link them by setting them in a house which would change over the course of three centuries: the late 18th, the mid 20th and the end of the 21st. *Figaro* would be first, set in 1786, when the opera premiered, and the house was just being completed. As we discussed where this house would be, we began to think about the fledgling United States after the Revolutionary War, struggling towards a draft of the Constitution. It was a period of optimism, idealism, and troubling compromises, which continue to reverberate in our country to this day. We decided that the house would be near Philadelphia, the cultural and political center of the new Republic, in a state that was a leader in its egalitarian principles at that time.

American clothes in the 1790's were a fascinating mixture of social cues, often communicating conflicting messages as Euro-Americans mixed with established Colonists of all classes, and exuberant French fashions collided with Quaker restraint and republican simplicity. Increased prosperity and access to imported textiles blurred the distinctions between backgrounds and classes, as servants and masters could dress more and more alike.

The costume design for *Figaro* explores these ambiguities, as *Figaro* and Susanna's independence in the new world challenges Almaviva's old world assumptions. *Figaro* dons a vivid silk wedding waistcoat to rival Almaviva's finery, and Susanna and Rosina exchange clothes with one another, derailing Almaviva's ability to identify his servant by her dress.

In *Figaro*, the clothes are meant to feel quite real, capturing the late 18th-century in closely observed human detail. Fabrics for the costumes have been gathered from New York, London, and Europe in an effort to capture the texture and weight of 18th century clothes.

Once constructed by the drapers and stitchers in the costume department, the clothes are then gently aged by the fabric painter so that they feel lived in and used. Every chorus member is designed as an individual, with a specific task in the house.



Constance Hoffman and her costume designs for *The Marriage of Figaro*.

MATTHEW WASHBURN/SAN FRANCISCO OPERA

In *Così fan tutte*, we will find ourselves in the late 1930's and the house has been re-purposed to become a health spa. The lovers are upper class, insulated from the Great Depression by their wealth. Their clothes are chic and playful, a counterpoint to the painful emotional stakes that Don Alfonso's wager sets up.

In *Don Giovanni*, we jump into the near future of 2090, a ruined landscape in which unbridled appetites have destroyed the house. Wealth and power belong to the few, and the rest eke out an existence by scavenging and re-using whatever they can find in the rubble. The tattered remains of 18th- and 20th-century clothes from *Figaro* and *Così* will be visible, pulled from the past and mixed into a vision of the future made up of the remnants of our collective history as a country.

In approaching the costume design for these three very different stories set in three eras in the same American house, I decided to link the designs through a controlled palette; I limited the colors to variations on red, white, and blue, in a meditation on the colors of our United States and the state of our democracy from its inception, through the past two centuries and into an imagined future. ❁

THE MOZART / DA PONTE

TRILLOGY

This new production of *The Marriage of Figaro* marks the beginning of an exciting new project for San Francisco Opera. Through three of the most humanistic operas ever written, we will explore issues of how humans live together, the forms of society they establish, and the loves, hopes, and conflicts that result. In a unique new conception by Michael Cavanagh, we will be joining the three operas of Mozart and Da Ponte into a holistic trilogy, bound together by common themes but also an American house in which a 300-year span of human society plays out. Here, and on page 40, Cavanagh shares a glimpse of what is to come in future seasons, along with some preliminary design renderings by set designer Erhard Rom.



1

THE MARRIAGE OF FIGARO OCTOBER 2019

The Marriage of Figaro, is all about new beginnings, hope, and possibility. The time period is its intended one, the late 18th century. We are somewhere in the heart of a post-revolutionary America in a world of vast possibility for some, but great resentment and resistance for others. It is a house and a nation under construction, representing a hopeful future in which people strive to express their individual freedom within a framework of responsibility to each other.

2

COSÌ FAN TUTTE 2020-2021 SEASON

Così fan tutte belongs in the middle because it's about people and society at a crossroads. The location is the same but the times have changed enormously. It's 150 years later, the late 1930s, and the house has changed and is repurposed as a country club. America is searching for its identity, emerging from the Great Depression and with the winds of war swirling around Europe. At the country club, toying with each other as they dally and delay, are people at important junctions of their lives as well. The decisions they make for themselves and each other will inform their lives forever, just as the nation itself will soon be forever altered.



3

DON GIOVANNI 2021-2022 SEASON

There is a sense of relentless inevitability and conclusion, evident even in the opening chords of *Don Giovanni*. The themes of personal freedom and collective responsibility are taken to their extremes. Time has again moved 150 years ahead, into the 2080s, a grim and not-so-distant future. The house is but a shell of its former self, in a dystopian world following some kind of calamity. The inhabitants that remain struggle to make their way. But still, wrongs will be redressed in this cautionary tale. Actions have consequences, in personal life, in society, in the world. But with the conclusion of the opera comes renewal. Society will endure.

THE MARRIAGE OF FIGARO

OPERA IN FOUR ACTS BY WOLFGANG AMADEUS MOZART

LIBRETTO BY LORENZO DA PONTE

BASED ON THE COMEDY BY PIERRE-AUGUSTIN CARON DE BEAUMARCHAIS

This production is made possible, in part, by
John A. & Cynthia Fry Gunn,
the Phyllis C. Wattis Fund for New Productions,
Koret Foundation, and the Thomas Tilton Production Fund.

Jeanine De Bique, Serena Malfi, Levente Molnár, and Michael Sumuel's
appearances are made possible by
the Jan Shrem & Maria Manetti Shrem Emerging Stars Fund.

Henrik Nánási's appearance is made possible by
the Jan Shrem & Maria Manetti Shrem Conductors Fund.

Additional funding is provided by
Jerome L. & Thao N. Dodson, Candace Zander Kahn,
Dr. Susan Kroll & Mr. Mark R. Kroll, and Betty & Jack Schafer.

OCTOBER 11, 13, 16, 19, 22, 25, 27; NOVEMBER 1, 2019

The performance will last approximately 3 hours and 40 minutes including two intermissions.

San Francisco Opera New Production



SAN FRANCISCO
OPERA

THE MARRIAGE OF FIGARO

ACT I

At a magnificent, newly constructed estate, the valet Figaro and his fiancée, the maid Susanna, prepare for their wedding. But Susanna shocks Figaro by revealing that the head of the household, Count Almaviva, plans to seduce her. In another part of the new house, a lawyer, Bartolo, vows vengeance against Figaro for a long-held grudge. His companion, the housekeeper Marcellina, wants Figaro to marry her to cancel a loan he cannot repay. Almaviva barges in, furious at having caught his young page Cherubino flirting with the gardener's daughter, Barbarina. Almaviva's attentions, however, shift when he sees Susanna—only to snap back again when he discovers his flirtatious page hiding in the same room. Hoping to derail Almaviva's designs on Susanna, Figaro pressures him to hold their wedding that very day. Almaviva reluctantly agrees, but he takes his anger out on the page Cherubino, banishing him to the military.

—INTERMISSION—

ACT II

The Countess Rosina plots to chasten her husband's infidelity, with assistance from Figaro and Susanna. Cherubino, smitten with Rosina, agrees to help. The two women disguise Cherubino as Susanna, in order to lure Almaviva into a romantic tryst. Susanna leaves to find a ribbon for the disguise, only for Almaviva himself to arrive. Cherubino quickly hides in a closet. Almaviva, however, hears noise coming from the closet and doubts Rosina's claim that Susanna is inside. He takes his wife to fetch tools with which to open the locked closet. Meanwhile, Susanna, having observed everything, urges Cherubino to come out. Cherubino leaps from the window to escape, and Susanna takes his place in the closet. Both Almaviva and Rosina are amazed to find her there upon their return. All seems well until the gardener storms in with crushed geraniums from the flower bed below the window. Figaro, who has run in to announce that the wedding is ready, contends it was he who jumped from the window and feigns a sprained ankle. Marcellina, Bartolo, and the music teacher Basilio enter waving a court summons for Figaro, which allows the lecherous Almaviva to delay the wedding.

—INTERMISSION—

ACT III

As everyone assembles for Figaro's hearing, Barbarina dresses the banished Cherubino as a girl to hide him from Almaviva. The trial concludes with Figaro sentenced to marry Marcellina—unless he pays off his debt.

They soon discover, however, that Figaro is actually the love child of Bartolo and Marcellina herself. Susanna enters with money to resolve Figaro's debt, and the two couples marry in a double wedding. Susanna, having plotted with Rosina to trap her cheating husband, slips Almaviva a note. It summons him to the garden that evening. They seal it with a pin which Almaviva is to return to Susanna.

ACT IV

Later that night, Barbarina has dropped the pin that Almaviva asked her to return to Susanna. Hearing this, Figaro believes the pin to be a token of love and that Susanna has betrayed him. Susanna and Rosina arrive in disguise, having swapped clothes to deceive Almaviva. Susanna conceals herself in the bushes, while Almaviva chases away Cherubino to have the woman he assumes to be Susanna all to himself. A jealous Figaro attempts to enlist the aid of the supposed Rosina, but he quickly realizes from her voice that she is, in fact, Susanna. Almaviva, having lost the fake Susanna, re-enters to see Figaro performing an exaggerated love scene with the woman he believes to be his wife. Thinking Rosina has betrayed him, Almaviva furiously calls everyone to witness her disgrace. He refuses all pleas for pardon, until the real Rosina appears and the ruse is revealed. Grasping the truth at last, Almaviva begs his wife's forgiveness. She agrees, and the entire household celebrates the dawning of an era of hope and possibility in their new home.

First performance: Vienna, Burgtheater, May 1, 1786, with the composer conducting.

First performance in the United States: New York, Park Theatre, May 10, 1824, in Bishop's English-language version.

First San Francisco Opera performance: November 9, 1936. *Le Nozze di Figaro* has been performed in 18 previous seasons at San Francisco Opera. For complete information on all past casts and productions, visit archive.sfopera.com.

Orchestra: 2 flutes, 2 oboes, 2 clarinets, 2 bassoons, 2 horns, 2 trumpets, 1 timpani, 1 fortepiano, 31 strings (10 first violins, 8 second violins, 6 violas, 4 cellos, 3 basses); **45 total.**

Personnel: 13 principals, 24 chorus; **37 total.**

THE MARRIAGE OF FIGARO

(LE NOZZE DI FIGARO)

(Sung in Italian with English supertitles)

Conductor

Henrik Nánási

Director

Michael Cavanagh

Set Designer

Erhard Rom

Costume Designer

Constance Hoffman

Lighting Designer

Jane Cox*

Choreographer

Lawrence Pech

Chorus Director

Ian Robertson

Assistant Conductor

William Long

Prompter

Robert Mollicone

Fortepiano Continuo

Bryndon Hassman

Musical Preparation

Bryndon Hassman

Ronny Michael Greenberg

César Cañón†

John Churchwell

Fabrizio Corona

Diction

Alessandra Cattani

Supertitles

Clifford Cranna

Assistant Director

Roy Rallo

Stage Manager

Thea Railey

Assistant Stage Managers

Andrew G. Landis

Jimmy Marcheso

Jayne O'Hara

Costume Supervisor

Galen Till

Wig and Makeup

Jeanna Parham

CAST

(in order of vocal appearance)

<i>Figaro</i>	Michael Sumuel
<i>Susanna</i>	Jeanine De Bique*
<i>Bartolo</i>	James Creswell
<i>Marcellina</i>	Catherine Cook
<i>Cherubino</i>	Serena Malfi*
<i>Almaviva, the Count</i>	Levente Molnár*
<i>Basilio</i>	Greg Fedderly
<i>Rosina, the Countess</i>	Nicole Heaston*
<i>Antonio</i>	Bojan Knežević
<i>Curzio</i>	Brenton Ryan
<i>Barbarina</i>	Natalie Image†
<i>Bridesmaids</i>	Jesslyn Thomas
	Laurel Cameron Porter
<i>Servants, Laborers, and Staff of the Household.</i>	

* San Francisco Opera debut † Current Adler Fellow

TIME AND PLACE: *Late 18th Century, Post-Revolutionary Times.
The Almaviva Estate, under construction, Mid-Atlantic United States.*

ACT I: Rooms and Hallways of the Estate

—INTERMISSION—

ACT II: Rosina's Bedroom

—INTERMISSION—

ACT III: Rooms and Hallways of the Estate

ACT IV: The Garden of the Estate

*Latecomers may not be seated during the performance after the lights have dimmed.
Patrons who leave during the performance may not be reseated until intermission.
The use of cameras, cell phones, and any kind of recording equipment is strictly forbidden.
Please turn off and refrain from using all electronic devices.*



CHALK HILL



Courtney Foley, Winemaker



THE ICONIC WINE ESTATE OF SONOMA COUNTY

Our 1,300 acre wine estate is an elegant oasis hidden in the foothills on the mountain range that divides both Napa and Sonoma Counties. The estate offers extraordinary scenery, cooling maritime breezes and an ideal climate for growing grapes. Our highly coveted wines are rich in character, distinction and elegance.

Open Daily 11am-5pm | 10300 Chalk Hill Road, Healdsburg, California 95448 | www.chalkhill.com



JOIN NOW | FOLEYFOODANDWINESOCIETY.COM



Wolfgang Amadeus Mozart
BRIDGEMAN IMAGES

REVOLUTIONARY PARTNERSHIP MOZART & DA PONTE IN VIENNA

BY PAUL THOMASON



Lorenzo Da Ponte
ALAMY IMAGES

On May 7th, 1783 Wolfgang Amadeus Mozart wrote to his father from Vienna: “Our poet here is now a certain Abbate da Ponte. He has an enormous amount to do in revising pieces for the theater and he has to write *per obbligo* an entirely new libretto for Salieri, which will take him two months. He has promised after that to write a new libretto for me. But who knows whether he will be able to keep his word—or will want to? For, as you are aware, these Italian gentlemen are very civil to your face. Enough, we know them! If he is in league with Salieri, I shall never get anything out of him.”

Exactly when Mozart met Lorenzo Da Ponte, the man with whom he would collaborate on three of the greatest operas ever written, seems to be unknown. In his thoroughly entertaining but often factually suspect *Memoirs*, Da Ponte said they met at the house of Baron Raimund Wetzlar. That would make a lot of sense. Wetzlar was an admirer of Mozart’s, the godfather to the composer’s first child, and for a while Mozart’s landlord. As a wealthy, cultured Viennese he would certainly be on good terms with people involved with the court theater. But it was two years after Mozart’s letter to his father before the promised libretto appeared.

Da Ponte had arrived in Vienna in 1781, the same year Mozart rather abruptly left the service of Prince-Archbishop Colloredo of Salzburg and suddenly found himself a freelance musician in the Imperial city. His Italian opera *Idomeneo* had been well received at its premiere in Munich on January 29, 1781, so Mozart, naturally, wanted to write an opera for Vienna. The following year he had a huge success with *Die Entführung aus dem Serail* (*The Abduction from the Seraglio*) a singspiel (a play with songs) that spread his name throughout German speaking countries. But then in 1783 the emperor, Joseph II, turned his attention from German opera and revived the Italian opera, making Da Ponte poet to the court theater.

Mozart needed an Italian libretto. “I have looked through at least a hundred libretti and more, but I have hardly found a single one with which I am satisfied,” he wrote to his

father. Understandably he tried Giovanni Battista Varesco, the librettist for *Idomeneo*, but after working a few months on Varesco’s *L’Oca del Cairo* (*The Goose of Cairo*) Mozart abandoned it in early 1784. During the same period Mozart toyed with *Lo Sposo Deluso* (*The Deluded Bridegroom*), even making some notations about singers from the Italian company in the libretto, but he soon abandoned that, as well.

Exactly when Mozart and Da Ponte finally decided to collaborate we don’t know. Da Ponte said he made the suggestion they write an opera together, but that it was Mozart who suggested turning Beaumarchais’ latest play *La Folle Journée, ou Le Mariage de Figaro* into an opera. It was an utterly inspired idea in some ways—and an almost ludicrous one in others.

Emanuel Schikaneder—who would later write the libretto for Mozart’s last opera, *The Magic Flute*, and create the character of Papageno—wanted to give Beaumarchais’ play in German translation at the Kärntnertor Theater of which he was the director. But the Emperor banned it “since this piece contains much that is objectionable.” However he did allow its publication. Still, having banned the play would it be likely the Emperor would allow its operatic version to be staged? Mozart and Da Ponte were taking an enormous risk. They were writing it on spec, not on commission, and since there was no guarantee the Emperor would allow the opera to be given, they might never see any money from the project. (In the end, Mozart received 450 florins from the theater for *Figaro*; Da Ponte, 200.)

On the plus side were several factors. The play itself was a topic of conversation in Vienna. Even more promising was the fact that Paisiello’s opera *Il Barbiere di Siviglia*, based on Beaumarchais’ earlier play, was a smash hit in Vienna when the new Italian company gave it on August 13, 1783. So the characters were known—and popular—with the Viennese public.

The Marriage of Figaro was very much a contemporary opera. Beaumarchais’ play had finally been given in Paris in 1784, after having been banned for some time. It concerns real people—not the mythological figures and emperors of the older *opera seria*.

It makes the case for the dignity of common people, even going so far, on occasion, as to show them superior to their aristocratic masters—a reflection of the social unrest stirring Europe at the time. It was obviously a play that resonated with both Da Ponte and Mozart personally. In one of the letters Mozart wrote his father in 1781, explaining why he could not return to the service of Archbishop Colloredo, Mozart used words that Beaumarchais could easily have put into Figaro's mouth: "It is the heart that ennobles a man; and though I am no count, yet I have probably more honor in me than many a count. Whether a man be a count or a valet, if he insults me, he is a scoundrel."

"Where in *Il Barbiere di Siviglia* there was an essentially benevolent insolence lurking beneath the comedy, in *Figaro* there is a positively dangerous spirit of revolution," conductor Jane Glover aptly notes in her marvelous book *Mozart's Women*. Da Ponte was masterful in adapting the play in such a way that the most flagrant political expression was deleted, while retaining the conflict between the characters and classes, as well as a good deal of the provocative atmosphere of the day.

Since Mozart and Da Ponte both lived in Vienna we have no letters between them, no actual evidence of how they worked

three operas ready to be put in production: "One by Vincenzo Righini, one by Salieri ('The Grotto of Trophonius'), and one by Mozart ... and each composer claimed the right of producing his opera for the first. The contest raised much discord, and parties were formed. The characters of the three men were all very different. Mozart was as touchy as gunpowder, and swore he would put the score of his opera into the fire if it were not produced first. Righini was working like a mole in the dark to get precedence. [Salieri was] a clever, shrewd man, possessed of what Bacon called crooked wisdom: and his claims were backed by three of the principal performers, who formed a cabal not easily put down. Every one in the opera company took part in the contest, I alone was a stickler for Mozart ... The mighty contest was put an end by His Majesty issuing a mandate for Mozart's 'Nozze di Figaro' to be instantly put into rehearsal."

Da Ponte claims that he went personally to the Emperor and informed him of the opera he and Mozart had written. He relates word for word (albeit decades later) the conversation in which he gradually overcame the Emperor's objections to the subject. But cabals against *Figaro* continued during rehearsals.

While most of the audience seemed delighted at the pre-

"As fast as I wrote the words, Mozart set them to music."

—LORENZO DA PONTE

together. What did they argue over? What did Mozart demand of his librettist? What did Da Ponte dig his heels in about? We simply don't know. Decades later Da Ponte claimed, "As fast as I wrote the words, Mozart set them to music. In six weeks everything was in order." Which might or might not be true. We know they were at work on the project by November 1785 because Mozart's father referred to it in a letter he wrote his daughter: "I've finally received a letter from your brother, it's dated 2 November and is all of 12 lines long ... he's up to his eyes in work on his opera *Le Nozze di Figaro* ... I know the piece, it's a very tiresome play and the translation from the French will certainly have to be changed if it's to be effective as an opera." Mozart entered the opera in his thematic catalogue on April 29, 1786, traditionally the date he wrote the overture, which is certainly more than six weeks from the beginning of November. But since the opera premiered two days later, most of it had to have been written considerably earlier.

As it happened, just as they were finishing *Figaro*, the theater suddenly needed a new opera. Irish tenor Michael Kelly was a member of the company and created the roles of Basilio and Don Curzio in *Figaro*. He was a friend of Mozart's and his *Reminiscences* (written long after the events) give a marvelous look into the Vienna of Mozart's time. According to Kelly, there were

miere on May 1st, 1786, others were not, finding the music too new to truly understand (a not uncommon Viennese reaction to Mozart's music at the time). Michael Kelly wrote, "Never was any thing more complete than the triumph of Mozart and his 'Nozze di Figaro.'" So many of the numbers had to be repeated that the performance lasted almost twice as long as planned. After the third performance the Emperor issued a ban on encores of anything except solo arias because performances were simply lasting too long. Even so, there were only nine performances in Vienna that year, and it was not revived there until 1789 when it notched twenty-six performances, leading to the commission of *Così fan tutte*.

Some critics have called *Le Nozze di Figaro* the most perfect opera ever written. In *Mozart's Women*, Glover sums it up brilliantly: "For all the stirring portrayals of character in the works of Mozart's predecessors and contemporaries, even indeed in his own operas, nothing before had ever discovered such astonishing depth of veracity. Between them, Mozart and Da Ponte had finally held the mirror up to the audience: 'This,' they were saying, 'is all about you.'" 🌟

Writer, lecturer, and teacher Paul Thomason is currently writing a book on the music of Richard Strauss.



Just Sold

3990 Washington Street, San Francisco
\$8,950,000



Just Sold

1061 San Raymundo Road, Hillsborough
\$7,950,000

David & Lauren...

Connecting Luxury Buyers & Sellers...

San Francisco to Hillsborough



David Bellings
415.518.5600
david@davidbellings.com
DRE 00877838
DAVIDBELLINGS.COM

Lauren Bellings
lauren.bellings@compass.com
415.613.7321
DRE 00974341
laurenbellings.com



Rankings provided courtesy of Real Trends, The Thousand list of individual agents by total sales volume in 2018. Compass is a real estate broker licensed by the State of California and abides by Equal Housing Opportunity laws. License Number 01527235. All material presented herein is intended for informational purposes only and is compiled from sources deemed reliable but has not been verified. Changes in price, condition, sale or withdrawal may be made without notice. No statement is made as to accuracy of any description. All measurements and square footage are approximate.

THE MARRIAGE OF FIGARO

The narrative structure of beginning, middle, and end is as old as storytelling itself. Human beings have always loved tales that establish a situation, develop it with conflicts and complications, then resolve it for better or worse. The three operas of W. A. Mozart and Lorenzo Da Ponte are complex, profound, and intensely personal. They align with this structure in a way that is not only entertaining but illuminating.

We yearn for personal fulfillment, and at the same time strive to connect and collaborate with our fellow human beings. Sometimes this duality is in perfect harmony, at other times it is in direct conflict. Where better to set intimate, personal entanglements than a household, and where better to examine the struggle of public responsibility versus private fulfillment than the great social experiment that is The United States of America?

Imagine a great house that is built just after a revolution, finds its feet just as a society's grounds are shifting, and then falls into ruin, serving as a refuge for the survivors of a bleak and uncertain future. Imagine, too, that within the walls of this place are hopeful, passionate, desperate, and determined people, young and old. They love, they hurt, and they persist. This illustrates perfectly the push and pull of human life. We strive to live freely for ourselves while giving to, and taking from, others with whom we share this journey.

This, then, is the Great American House of Mozart and Da Ponte. We will present these three masterworks as paragons of this narrative arc, a trilogy as epic in scope as the entirety of America and as deeply personal as the hopes and desires of every individual within it.

We begin with *The Marriage of Figaro*, which is all about new beginnings, hope and possibility. The time period is its original one, the late 18th century. The location is unsp-

cific, somewhere near the heart of a brand-new America. This is a post-revolutionary time and place, a world of vast possibility for some, but great resentment and resistance for others. It is a house and a nation under construction, representing a hopeful future in which people strive to express their individual freedom within a framework of responsibility to each other.

A house is a place for people to live, and this house is one where modes of living themselves are also under construction. These are all new Americans (as is virtually every American citizen, at one point or another) and they are gathered in this new space, in this new society, to figure out

**“We strive to live
freely for ourselves
while giving to, and
taking from, others
with whom we
share this journey.”**

how to co-exist for better or for worse. Some, like Susanna and Figaro, are determined to carve out a fresh identity, to use this emerging culture to establish new customs and go forward into a bright and boundless future. Others like Almaviva and Bartolo want nothing more than to cling to the status quo, to resist change and retain all the privileges of their old positions. Still others, like the Countess Rosina and, indeed, so many of us, are deeply conflicted, torn between a

wish for a more hopeful, progressive world and a nostalgia for a bygone era that seems—through the gauze of memory—to have been a simpler, better time.

In the building of any great enterprise, like the creation of a magnificent estate, or the establishment of a boldly ambitious nation, or even the outset of a marriage between two soulmates, mistakes and missteps will be made. People can be hurt, dreams quashed, and treasured ways of life altered forever. But that's the price of progress, for every human heart as well as our collective soul. We win some, and we learn some.

If you listen to Mozart and Da Ponte, you will learn a lot. ❁



Philippe Sly as Figaro and
Lisette Oropesa as Susanna in
Act IV of *Le Nozze di Figaro*.

CORY WEAVER / SAN FRANCISCO OPERA ARCHIVES

THE MORE THINGS CHANGE MAKING FIGARO'S MEANING

BY MARK BURFORD

Recalling the process of turning playwright Pierre-Augustin Caron de Beaumarchais' recent hit *The Marriage of Figaro* into a libretto for Mozart, Lorenzo Da Ponte acknowledged: "I did not make a translation of this excellent comedy, but rather an adaptation or, let us say, an extract." If so, how should we make sense of an extract from a French play set in Andalusian Spain that is adapted as Italian opera for an Austrian imperial court and subsequently relocated by a Canadian director to postcolonial America for a twenty-

first-century San Francisco audience? What is preserved and what is transformed—what is lost and what is found—in this transatlantic game of telephone unfolding over the course of two and a half centuries?

A sequel to *The Barber of Seville*, *The Marriage of Figaro* (subtitled *The Mad Day*) was second in a series of three Beaumarchais comedies about Castilian nobleman Count Almaviva and his resourceful, quick-witted valet Figaro. Representing the master-servant relationship as more confrontational than complementary, the play consciously

rebuked the arbitrariness of authoritarian power. In Act I of the opera, Figaro throws down this gauntlet in the aria “Se vuol ballare,” promising to “school” the Count on who really calls the tune. No wonder some contemporaries perceived Beaumarchais’ takedown of nobles and magistrates as signaling “the end of the old order.” It was Mozart’s idea to remake *Figaro* as an opera, a vision that struck the composer with notable immediacy and was executed with breathless efficiency. Beaumarchais completed the play by 1778, but after protracted haggling with King Louis XVI’s censors over its politically subversive message—setting it in Spain instead of France was one concession—it was not publicly performed until 1784. By November of the following year, Mozart’s father Leopold reported that his son was already “up to the eyes” composing the score for *Le Nozze di Figaro*, which premiered at Vienna’s Burgtheater on May 1, 1786, a mere two years after the play’s debut. Beaumarchais’ critique of licentious privilege was resonant across

ess—Almaviva’s neglected wife, Rosina—and the page boy, Cherubino, a hormonal teenager cast in both the play and the opera as a woman in a “trouser role.” The physical gags, disguises, pacing of the action (especially in Mozart’s remarkable Act II finale), and archetypal origins of *Figaro*’s characters betray a debt to the Italian improv comedy tradition known as *commedia dell’arte*, though Beaumarchais molded stock types into distinguishable individuals. Da Ponte and Mozart pushed things further in the case of the Countess, who is given two glorious arias that deeply humanize and dramatically center her distress. Act III’s “Dove sono” emotionally grounds the Countess’s plight while speaking for any spouse anytime anywhere who in a private moment has wondered: What happened to my marriage? Whereas the Countess, through Da Ponte’s poetry and Mozart’s music, becomes a finely-sculpted character, Cherubino, who confesses in “Non so più” that he can’t even control himself, remains an almost inanimate

“Figaro interrogates class privilege but also, perhaps even more forcefully, male privilege.”

Europe. After writing the libretto on the sly, Da Ponte was given the go-ahead to pursue his first collaboration with Mozart only after reassuring Emperor Joseph II that he had “omitted and shortened anything that could offend the sensibility and decency” of His Majesty.

Much of the stage action involves cajoling the chronically philandering Count to come around: concede Figaro’s wedding, desist in his pursuit of Susanna, do right by the Countess, cut Cherubino a break. Though driven by the satisfaction of an indulgent sovereign’s well-deserved comeuppance, *Figaro* also asks a fundamentally human question: how do we reconcile personal desires with our obligations to others, whether social, professional, conjugal, legal, or ethical? Interactions among the characters are often guided by caste, custom, and personal wiles, though to a striking degree they are also bureaucratic, mediated by papers that are flashed throughout the opera: military commissions, anonymous letters, passed love notes, IOUs. Cornered by the Count to identify an official document, Figaro stalls, rummaging his pockets: “Give me a minute. I have so many.”

The unstable relationship between individuals and the world they occupy is perhaps best captured by the Count-

force to be reckoned with, one that is alternately put into action or shooed, as necessary. He is incidental, even dispensable, within the social order of Beaumarchais’ castle or Michael Cavanagh’s Great House, yet he is everywhere, single-handedly making the Countess the object of unquenchable passion she so desperately longs to be.

In this regard, alongside perennial philosophical questions about how relationships, communities, and societies should work, *Figaro* presents narrative ambiguities that each production and its audience must figure out for itself: Is the title character intent on disrupting the prevailing status quo, or is he, like Don Basilio, content to work the system? Is the Count genuinely or strategically contrite at the end? Is his denouement a moment of truth, or truthiness? How receptive is the Countess, or even Susanna, to Cherubino’s pubescent come-ons? (We know what Beaumarchais thought: in the somewhat obscure third installment of the Figaro trilogy, *The Guilty Mother*, Rosina bears a child by Cherubino).

If Mozart and Da Ponte’s adaptation ramped up the human intrigue, it also, as Da Ponte suggested, tamped down some of the more overt activist politics. The fact



CORY WEAVER / SAN FRANCISCO OPERA ARCHIVES

that *The Marriage of Figaro* emerged against the backdrop of three epoch-defining revolutions—in the United States in 1776, in France in 1789, and in Haiti in 1791—is a reminder of the social turbulence that was in the air and had concrete stakes for late-eighteenth-century audiences. The American Revolution was a popular topic of plays and operas in Mozart's Vienna and Beaumarchais himself was an ardent supporter of the uprising in the American colonies. Cavanagh's production of *The Marriage of Figaro* for San Francisco Opera reanimates this history by returning the work to a post-revolutionary point of departure, with all its promise and trepidation.

The energies that motivated Mary Wollstonecraft's influential 1792 book, *A Vindication of the Rights of Woman*, are also part of this context. *Figaro* interrogates class privilege but also, perhaps even more forcefully, male privilege. The two often intersect. The Count's determination to redeem his "feudal rights" to Susanna seems driven as much by maintaining his supremacy over Figaro as by sexual attraction: "You were not born, audacious one, to give me torment and perhaps even laugh at my unhappiness," he rants in "Vedrò mentr'io sospiro," revolted by the thought of being denied any pleasure in life his servant is entitled to. Beaumarchais' play included sharply worded feminist commentary by Marcellina, carried over into the opera by an Act IV aria prefaced by her terse dictum: "all women should defend their unfortunate sex, so wrongly oppressed by ungrateful men." These sentiments are also conveyed in spirit, if soft-pedalled, through girl talk between Susanna and the Countess—who rationalizes the

explosively jealous, womanizing Count's behavior as typical of "modern husbands"—and by Barbarina, who maneuvers her outing of the Count's advances to her own advantage. Figaro's mistaken belief that Susanna, the opera's most sensible character, has yielded to the Count prompts a misogynistic, fourth-wall-breaking outburst in Act IV. But he, too, gets his just deserts for underestimating his bride when he is duped into eavesdropping on Susanna's feigned infidelity in "Deh vieni, non tardar," an aria as ravishingly beautiful as it is utterly false.

Adaptations allow people to re-tell and interact with stories, generating both process and product. As a product, an adaptation of a canonic opera can offer a gratifying re-encounter with a familiar story read to us in an unfamiliar voice, refilling a prescription with a Cracker Jack box surprise. As a process, adaptations are about something more active and ongoing: the work of interpretation through which, in the case of *Figaro*, we discern meaning within a Bermuda Triangle of play, opera, and historically-situated production. This process extends to the audience. What world did these characters live in? What kind of world do we want to live in? Being confronted with stubbornly recurring questions through Beaumarchais', Da Ponte's, Mozart's, and Cavanagh's *Figaro* is not just another opportunity to find the right answer. It is an invitation to gauge the contemporary urgency of these questions, to think anew about what they might mean in our own time. 🌟

Mark Burford is Associate Professor of Music at Reed College, where he is also chair of the American Studies program.

ARTIST PROFILES

*San Francisco Opera Debut ♪ Role Debut



HENRIK NÁNÁSI
(Pécs, Hungary)
Conductor
San Francisco Opera
Highlights: *Elektra*
Recent and
Upcoming: *Cavalleria*
Rusticana/Pagliacci
(Gran Teatre del
Liceu Barcelona);
Iolanta/Bluebeard's Castle (Metropolitan
Opera); *Madama Butterfly* (Lyric Opera
of Chicago); *Eugene Onegin* (Munich's
Bavarian State Opera); *La Traviata* (Madrid's
Teatro Real); Concerts with Orchestre
National du Capitole de Toulouse,
Sinfonia Varsovia, New Jersey Symphony
Orchestra, Orchestra Filarmonica di
Bologna, Fort Worth Symphony Orchestra



MICHAEL SUMUEL
Bass-Baritone
(Odessa, Texas)
Figaro
San Francisco
Opera Highlights:
Tom in Christopher
Theofanidis'
Heart of a Soldier;
Elviro in Handel's

Xerxes; Escamillo in *Carmen*;
Masetto in *Don Giovanni*
Recent and Upcoming: Escamillo in
Carmen (Norwegian National Opera and
Ballet); Mozart's Mass in C minor (Cleveland
Orchestra, Orchestra of St. Luke's Carnegie
Hall); Beethoven's Symphony No. 9 (Los
Angeles Philharmonic Hollywood Bowl,
Oklahoma City Philharmonic, Seattle
Symphony); Beethoven's *Missa Solemnis*
(Grant Park Music Festival); Marcello
in *La Bohème* (Houston Grand Opera);
Alidoro in *La Cenerentola* (Oslo); Haydn's
Theresienmesse (Grant Park Chicago);
Puccini's *Messa di Gloria* (San Diego
Symphony); Schubertiade (Wolf Trap
Vienna Virginia); Handel's *Messiah* (Phoenix
Symphony, New Jersey Symphony
Orchestra); Bach's *Magnificat* (Mercury
Houston); Sharpless in *Madama Butterfly*
(Glyndebourne Festival Opera); Theseus
in Britten's *A Midsummer Night's Dream*
(Teatro Massimo di Palermo); Kate Whitley's
"I am I say" (Multi-Story Orchestra BBC
Proms); Bach's *St. John Passion* (Music
of the Baroque Chicago); Bach's *St.*
Matthew Passion (Mercury Houston)
Merola Opera Program 2009



JEANINE DE BIQUE *
Soprano (Worthing
Christ Church,
Barbados)
Susanna
Recent and
Upcoming: Title role
of Handel's *Rodelinda*
(Opéra de Lille);
Donna Anna in *Don*

Giovanni (Opéra National du Rhin); Aida
in Micha Hamel's *Caruso a Cuba* (Dutch
National Opera); Annio in *La Clemenza*
di Tito (Salzburg Festival, Dutch National
Opera); Musetta in *La Bohème* (Theater
St. Gallen); Helena in *A Midsummer*
Night's Dream (Deutsche Oper Berlin);
Micaëla in *Carmen* (Gran Teatre del Liceu
Barcelona); Cleopatra in *Giulio Cesare*
(Theater St. Gallen); Mahler's Symphony
No. 4 (Milan, St. Petersburg, Munich,
Budapest); Handel's *Messiah* (Melbourne
Symphony, Atlanta Symphony Orchestra,
Royal Liverpool Philharmonic); New
Year's concerts (Deutsches Symphonie-
Orchester Berlin); Handel arias and Mozart's
Requiem (Budapest Festival Orchestra
Hollywood Bowl, Lincoln Center); Iphis
in Handel's *Jephtha* (Scottish Chamber
Orchestra BBC Proms); Mahler's Symphony
No. 8 (Chicago Symphony Orchestra
Ravinia Festival); Mozart's *Exultate*
Jubilate (Atlanta Symphony Orchestra);
Brahms' *Ein Deutsches Requiem* (La Seine
Musicale Paris); Mahler's Symphony
No. 2 (Orchestre National du Capitole
de Toulouse, Philharmonie de Paris)



LEVENTE MOLNÁR *
Baritone (Budapest,
Hungary)
Almaviva, the Count
Recent and
Upcoming: Viceroy
Bánk in Ferenc Erkel's
Bánk bán (Hungarian
State Opera, New
York tour); Belcore

in *L'Elisir d'Amore* (Munich's Bavarian
State Opera); Germont in *La Traviata*
(Tel Aviv); Renato Anckerström in *Un*
Ballo in Maschera (Budapest); Lescaut
in *Manon Lescaut* (Budapest); Sharpless
in *Madama Butterfly* (Munich); Marcello
in *La Bohème* (Budapest, Munich)
f LeventeMolnarOperaSingerOfficial
Website: www.leventemolnar.com

Proud to
Support the
Arts in the
Bay Area

F A M I L Y L A W

PERSONAL ATTENTION
THOUGHTFUL LITIGATION
FINAL RESOLUTION

Our goal is to preserve
our client's
dignity and humanity.



575 Market Street
Suite 4000
San Francisco, CA 94105
415.834.1120
www.sflg.com



NICOLE HEASTON *

Soprano (Chicago, Illinois)

Rosina, the Countess
Recent and

Upcoming: Countess Almaviva in *Le Nozze di Figaro* (Hamburg State Opera); Mimi in *La Bohème* (Houston

Grand Opera); Liù in *Turandot* (Orquesta Filarmónica de Jalisco); title role of *Didone Abbandonata* (Theater Basel); Mahler Symphony No. 2 (Houston Symphony); recital (Wang Center Naples Florida); title role of *Thaïs* (Utah Opera); Opening Weekend Gala (Memphis Symphony)



SERENA MALFI *

Mezzo-Soprano (Pomigliano d'Arco, Italy)

Cherubino
Recent and

Upcoming: Cherubino in *Le Nozze di Figaro* (Vienna State Opera, Teatro Colón Buenos

Aires, Muscat, Metropolitan Opera); Rosina in *Il Barbiere di Siviglia* (Teatro Real Madrid, Royal Opera Covent Garden, Canadian Opera Company, Zürich Opera; Teatro Comunale di Bologna); Despina in *Così fan tutte* (Milan's Teatro alla Scala); Annio in *La Clemenza di Tito* (Munich's Bavarian State Opera); Angelina in *La Cenerentola* (Paris Opéra, Vienna, Teatro di San Carlo, Naples, Opéra de Lausanne, Opera di Roma, Palau de les Arts Reina Sofia Valencia, Buenos Aires); Zerlina in *Don Giovanni* (Théâtre des Champs Elysées, Paris Opera, Metropolitan Opera); Dorabella in *Così fan tutte* (Metropolitan Opera, Covent Garden, Opéra Royal de Versailles, Drottningholm Sweden, Bucharest); Pippo in Rossini's *La Gazza Ladra* (Milan); Romeo in *I Capuleti e i Montecchi* (Oviedo); Ruggiero in *Alcina* (Dresden); Siébel in *Faust* (Madrid)



JAMES CRESWELL

Bass (Seattle, Washington)

Bartolo

San Francisco Opera Highlights:

Crespel in *Les Contes d'Hoffmann*; Pharisee of Capernaum and Newscasters

in Mark Adamo's *The Gospel of Mary Magdalene*; Comte des Grieux in *Manon*; Friar Lawrence in *Romeo & Juliet*

Recent and Upcoming: Il Cieco in *Iris* (Scottish Opera); Count Walter in *Luisa Miller* (English National Opera); Janáček's *Glagolitic Mass* (London

JOIN US FOR MORE EXCITING PRODUCTIONS
IN SUMMER 2020.



ERNANI

JUN 7-JUL 2, 2020

BY GIUSEPPE VERDI



PARTENOPE

JUN 12-27, 2020

BY GEORGE FRIDERIC HANDEL



THE (R)EVOLUTION OF

STEVE JOBS

JUN 20-JUL 3, 2020

MUSIC BY MASON BATES
LIBRETTO BY MARK CAMPBELL

CO-PRODUCED WITH
THE SANTA FE OPERA
AND SEATTLE OPERA



SAN FRANCISCO
OPERA

GET SWEEPED UP IN THE EMOTION!
(415) 864-3330 | SFOPERA.COM

Photos: *Ernani*/Valerie Bromann, Lyric Opera of Chicago; *Partenope*/Cory Weaver, *The (R)evolution of Steve Jobs*/Norman Seeff.



The Tamalpais Marin - LIVE YOUR STYLE

Barbara Ward, Board Member of The San Francisco Opera, and a 15-year resident of The Tamalpais, with daughter Lisa. *“The Tam provides a lifestyle that meets and exceeds my expectations and those of my family.”*

The Tamalpais is an independent senior living community for active adults, that provides access to quality healthcare. Enjoy the company of friends, attend an opera, a lecture or catch a film. Stunning city, mountain and bay views.

FOR INFORMATION CONTACT
The Tamalpais Marketing Department
Call 415-461-2300
501 Via Casitas, Greenbrae, CA



SEQUOIA LIVING™ A Community of Sequoia Living. This non-profit community is part of Sequoia Living. License #210102761. COA #099.



Philharmonic Orchestra); Sarastro in *Die Zauberflöte* (Santa Fe Opera); Vodnik in *Rusalka* (Santa Fe Opera) Merola Opera Program 2000



CATHERINE COOK
Mezzo-Soprano (Daly City, California)
Marcellina
San Francisco Opera Highlights: over 300 performances in over 50 productions, including Jade Boucher in Jake

Heggie's *Dead Man Walking*; Mrs. Sedley in *Peter Grimes*; Berta in *Il Barbiere di Siviglia*; Emilia in *Otello*
Recent and Upcoming: Mother Bailey in Jake Heggie's *It's a Wonderful Life* (San Francisco Opera); Mrs. Peachum in *The Threepenny Opera* (West Edge Opera); Tom Cipullo's *The Parting* (Music of Remembrance); Camila in Thomas Adès' *The Exterminating Angel* (Metropolitan Opera); the Innkeeper in *Boris Godunov* (San Francisco Symphony); Mama in Stewart Wallace's *Harvey Milk* (Opera Parallèle) Frederica Von Stade Distinguished Chair in Voice (San Francisco Conservatory of Music)
Instagram: @catherineacook
Facebook: catherine.cook.3705
San Francisco Opera Adler Fellowship 1991, 1992; Merola Opera Program 1990



GREG FEDDERLY
Tenor (Fort Bragg, North Carolina)
Basilio
San Francisco Opera Highlights: Brighella in *Ariadne auf Naxos*; Monostatos in *Die Zauberflöte*; Don Basilio in *Le Nozze di*

Figaro; Pang in *Turandot*; Bardolfo in *Falstaff*
Recent and Upcoming: Monostatos in *Die Zauberflöte* (Metropolitan Opera and LA Opera); Don Basilio in *Le Nozze di Figaro* (Metropolitan Opera); Bob Boles in *Peter Grimes* (Los Angeles, San Diego Opera); Prunier in *La Rondine* (Los Angeles); Red Whiskers in *Billy Budd* (Los Angeles); Orellano in *Dulce Rosa* (Los Angeles); Brighella in *Ariadne auf Naxos* (Washington National Opera); Arcadio in *Florencia en el Amazonas* (Opera Colorado); Philistine Messenger in *Samson et Delila* (San Diego); Messenger in *Aida* (San Diego)

ARTIST PROFILES



BRENTON RYAN

Tenor (Sedalia, Missouri)

Curzio

San Francisco Opera

Highlights: Janek in *The Makropulos Case*; Novice in *Billy Budd*

Recent and

Upcoming: Der Naar in

Wozzeck (Metropolitan Opera); Monostatos in *Die Zauberflöte* (Houston Grand Opera, Metropolitan Opera); Don Basilio in *Le Nozze di Figaro* (LA Opera); Spoletta in *Tosca* (Metropolitan Opera); Pedrillo in *Die Entführung aus dem Serail* (Opéra de Monte Carlo); Nero in *The Coronation of Poppea* (Opera Theatre of Saint Louis); Lysander in *A Midsummer Night's Dream* (Opera Philadelphia)

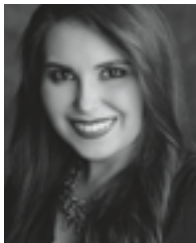

NATALIE IMAGE ♫

Soprano

(Tsawwassen, Canada)

Barbarina

San Francisco Opera

Highlights: Frasquita in *Carmen*; First Wood Nymph in *Rusalka*

Recent and

Upcoming: Dew Fairy

in *Hansel and Gretel* (San Francisco Opera); *The Future Is Now: Adler Fellows Concert*; A Viennese New Year (Victoria Symphony); Pamina in *Die Zauberflöte* (Opera San José); Bernstein's *Songfest* (Oakland Symphony); Galatea in Handel's *Acis and Galatea* (San Francisco Chamber Orchestra); Bachianas Brasileiras No. 5 by Villa-Lobos (SFCO); Schwabacher Recital Series concert; title role of Alma Deutscher's *Cinderella* (Opera San José); Clorinda in *La Cenerentola* (Merola Opera Program); Handel's *Messiah* (Okanagan Symphony Orchestra); Johanna in *Sweeney Todd* (Opera on the Avalon) San Francisco Opera Adler Fellowship 2018, 2019; Merola Opera Program 2017



BOJAN KNEŽEVIĆ

Bass-Baritone (Belgrade, Serbia)

Antonio

San Francisco Opera

Highlights: Solo artist in 40 productions, including *Dulcamara* in *L'Elisir d'Amore*; Harashta in *The*

Cunning Little Vixen; Hali in *L'italiana in Algeri*; Sacristan in *Tosca*; Antonio in *Le Nozze di Figaro* (four previous seasons) **Recent and Upcoming:** Title role of *Don Pasquale* (Mendocino Music Festival); *Dulcamara* in *L'Elisir d'Amore* (Mendocino);

Opera Parallèle Gala Concert; Pascoe in *The Wreckers* (Island City Opera) San Francisco Opera Adler Fellowship 1995; Merola Opera Program 1992, 1993, 1994



MICHAEL CAVANAGH

(London, Canada)

Director

San Francisco

Opera Highlights:

John Adams' *Nixon in China*; Carlisle Floyd's *Susannah*; *Lucia di Lammermoor*; Ana Sokolović's *Svadba-Wedding*

Recent and Upcoming:

Così fan tutte (San Francisco Opera); *Don Giovanni* (San Francisco Opera); *Nabucco* (L'Opéra de Québec); *Aida* (Royal Swedish Opera); *Otello* (Vancouver Opera); *Nixon in China* (Stockholm); *Rigoletto* (San Diego, Montreal, Calgary) Faculty member at Western University (London, Ontario)



ERHARD ROM

(Seattle, Washington)

Set Designer

San Francisco Opera

Highlights: John Adams' *Nixon in China*; Carlisle Floyd's *Susannah*; *Lucia di Lammermoor*

Recent and

Upcoming: *Così fan tutte* (San Francisco Opera); *Don Giovanni* (San Francisco Opera); *Nixon in China* (Royal Swedish Opera); *Semele* (Seattle Opera); *La Bohème* (Seattle Opera); Kevin Puts' *Silent Night* (Washington National Opera, Wexford Festival, Glimmerglass Festival); *Rigoletto* (Houston Grand Opera); Jake Heggie's *Dead Man Walking* (Vancouver Opera, Minnesota Opera); *Otello* (Vancouver Opera); *A Blizzard at Marblehead Neck* (Glimmerglass); *Later the Same Evening* (Glimmerglass); *Faust* (Opera Theatre of Saint Louis); *Jane Eyre* (Saint Louis); *Carmen* (Saint Louis); *The Shining* (Minnesota); *Rusalka* (Minnesota); *Romeo and Juliet* (Minnesota) Teaches design at Montclair State University, New Jersey



Cal Performances
UNIVERSITY OF CALIFORNIA, BERKELEY

music dance theater

2019/20
SEASON

Mariinsky Ballet and Orchestra

La Bayadère

Valery Gergiev, artistic director
Music by Ludwig Minkus
Choreography by Marius Petipa (1877)
Revised choreography by Vladimir Ponomarev and Vakhtang Chabukiani (1941)

The story of forbidden love and shocking betrayal, complete with a spectral voyage to the afterlife, radiates with colorful characters, opulent sets, and vibrant costumes, performed with the unmatched refinement, dramatic poise, and flawless technique that defines this centuries-old cultural institution.

“A magnificent statement about what the Mariinsky troupe has meant and still prodigiously means after so many years.”
—The Financial Times, London

Oct 30–Nov 3 ZELLERBACH HALL

calperformances.org/tickets

Season Sponsor: 



At the
show
or on
the go

Find Encore
arts programs
online at
encorespotlight.com



encore
encorespotlight.com

ARTIST PROFILES



CONSTANCE HOFFMAN
(Oakland, California)
Costume Designer
San Francisco Opera Highlights:
Rigoletto; Mark Adamo's *The Gospel of Mary Magdalene*
Recent and

Upcoming: *Così fan tutte* (San Francisco Opera); *Don Giovanni* (San Francisco Opera); *Le Nozze di Figaro* (Opera Theatre of Saint Louis); *Grimm Tales* (Ballet Austin); Rimsky-Korsakov's *Sadko* (Opera Slovenske Narodne Divadlo); *Rigoletto* (LA Opera); *Don Carlos* (Washington National Opera); David Henry Hwang's *M. Butterfly* (The Court Theatre New York); Dvořák's *Dmitrij* (Bard Summerscape Festival)
Associate Arts Professor in the Department of Design for Stage and Film at the Tisch School of the Arts



IAN ROBERTSON
(Dundee, Scotland)
Chorus Director
Mainstage: Conductor of *Lohengrin*; *Lady Macbeth of Mtsensk*; *Il Trovatore*; *Rigoletto*; *La Traviata*; *Don Carlo*; *Turandot*; *La Bohème*. Chorus

Director for over 300 productions, including world premiere commissions. Concerts: Conductor of San Francisco Opera Orchestra and Chorus at Stern Grove Festival; Yerba Buena Gardens; Northern California tour. Merola Opera Program: Conductor of *La Perichole*; *Così fan tutte*; Grand Finale concerts. Awarded Olivier Messiaen Foundation Prize for *Saint François d'Assise* (2003); San Francisco Opera Medal (2012). Artistic Director Emeritus of the San Francisco Boys Chorus which he led as Artistic Director for 23 years



JANE COX *
(Dublin, Ireland)
Lighting Designer
Recent and
Upcoming: *Così fan tutte* (San Francisco Opera); *Don Giovanni* (San Francisco Opera); *Lucia di Lammermoor* (Houston Grand

Opera, Sydney Opera House); *Between the World and Me* (tour); *Hamlet* (Barbican London); For Broadway: *True West*; *King Lear*; *Jitney*; *Machinal*; *Amelie*; *Color Purple*
Member of Monica Bill Barnes Dance Company
Director of Princeton University's Program in Theater



LAWRENCE PECH
(San Francisco, California)
Choreographer
San Francisco Opera Highlights:

Dance Master/
Choreographer of 120 productions in 23 years including
Rusalka; *Roberto Devereux*; *Cavalleria Rusticana/Pagliacci*; John Adams' *Girls of the Golden West*; *Die Zauberflöte*; *Die Meistersinger von Nürnberg*; Carlisle Floyd's *Susannah*; *Show Boat*; *Les Troyens*; Christopher Theofanidis' *Heart of a Soldier*; *Aida*; *Porgy and Bess*; *Die Tote Stadt*; *The Rake's Progress*; *La Rondine*; the *Ring* cycle; *Doctor Atomic*; *The Merry Widow*; *Iphigénie en Tauride*; *The Ballad of Baby Doe*; *Turandot*; *Guillaume Tell*; *Eugene Onegin*

Applauding passion in every performance



Theater is important in the community. It teaches us about diverse people, places, and ideas. Bravo to the directors, cast, and crew who show us the world in new ways.

Let's join together in celebrating the San Francisco Opera. Wells Fargo is proud to be a Season Sponsor.

[wellsfargo.com](https://www.wellsfargo.com)

Together we'll go far



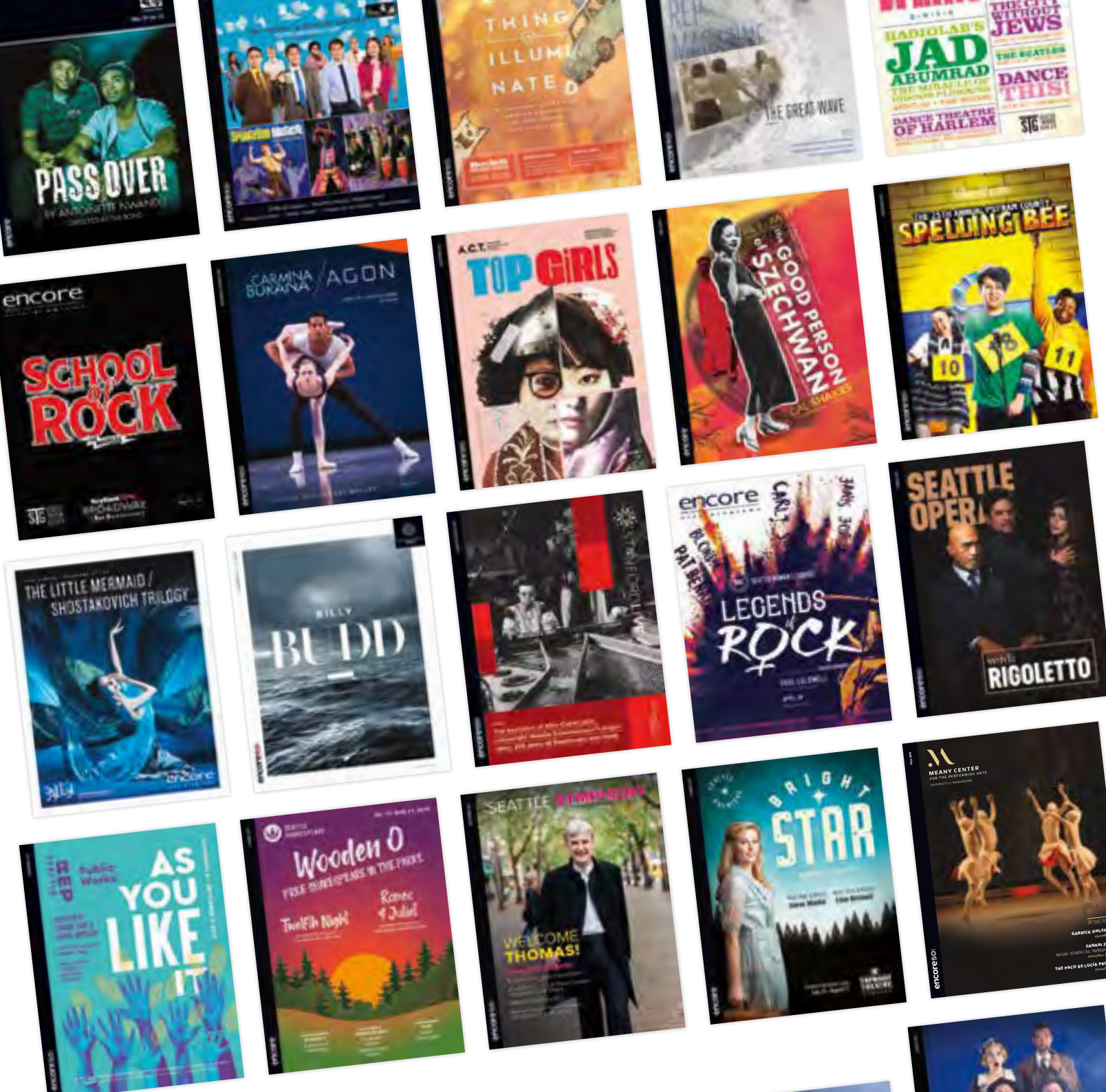

Connecting arts, culture and community.

Become a part of the program:
curious@encoremediagroup.com

encore

DIVERSITY

ON STAGE

The world of opera is changing—for the better. Creators and purveyors of operatic music are honoring the rich legacy of great works while also creating space for new operas on challenging subject matter reflecting contemporary issues. At San Francisco Opera, we are invested in diversifying our audience, bringing racially diverse artists to our stage, and addressing the sensitive topic of how this art form is perceived and engaged with by a dramatically changing society.

We are critically aware of how storylines offer opportunity for dialogue around delicate topics like race, power, privilege, and oppression. Sometimes, there is an unexpected intersection of creativity, intention, and societal issues. Our current production of Mozart's *The Marriage of Figaro*, one of the masterpieces in the operatic canon, is set in an American manor house in a time period in U.S. history (late 18th Century) filled with conflict and turmoil because of the devastation of the Revolutionary War and the potent preeminence of slavery.

In this production, the roles of Figaro and Susanna are played by bass-baritone Michael Sumuel and soprano Jeanine De Bique, both artists of color. Sumuel comes from Texas, while De Bique hails from Trinidad. Each has considerable professional accomplishments to date, with De Bique making her exciting Company debut and Sumuel most recently seen here as Masetto in *Don Giovanni* and Escamillo in *Carmen*.

These acclaimed artists, each cast before the production's setting was firmly established, are perfect for these leading roles and are excited to be taking them on. Yet, as the narrative tells us, Figaro and Susanna are servants in the Great American House of Mozart and Da Ponte. Are they slaves? Well, not intentionally. They are clearly meant to be of a dif-

ferent class than the landowners, but this production was not founded on the premise of negotiating historical race relations. However, no matter the intention, the optics are unmistakably clear. This production has inadvertently stumbled onto a well-recognized socio-cultural wound.

Director Michael Cavanagh sets *Figaro* in a post-revolutionary time and place, a context holding vast possibility for some and great resentment and resistance for others. Cavanagh's staging, like Mozart's music, reveals the nuanced complexity of the human story in all its glories and struggles. The director invites us to consider the society we should aspire to build, and what this construct should take

from its members and give in return. These big questions originating from a pivotal period in our history still plague us today. Four hundred years after the first enslaved Africans arrived in the English colony of Virginia, America is still dealing with the ugly legacy of racism and inequality.

With the emergence of San Francisco Opera's department of Diversity, Equity and Community (DEC), we have an opportunity to thoughtfully notice and name thorny predicaments that can arise in the operatic domain. This is a learning opportunity for all of us as we come to terms with the confluence of history,

artistry, and consciousness. With DEC, we have a context from which to scaffold our dialogue as we acknowledge who we are as a Company and who we hope to become.

Our intention is to continue to diversify our art and negotiate the complexities of presenting opera in a culturally and racially inclusive society. As one of the largest performing arts organizations in California, we commit to leading the industry with integrity and courage, embracing the concepts of diversity, equity, and inclusion. ❁

“Cavanagh’s staging, like Mozart’s music, reveals the nuanced complexity of the human story in all its glories and struggles.”

ADMINISTRATION

Matthew Shilvock,
General Director

Jennifer Good,
Managing Director: Production

Lee Helms,
Managing Director: Operations

Gregory Henkel,
Managing Director: Artistic

Jennifer Lynch,
Managing Director: Philanthropy and Audiences

Michael Simpson,
*Managing Director: Administration/
Chief Financial Officer*

David Gockley, *General Director Emeritus*

EXECUTIVE OFFICES

Jordan Amann, *Executive Assistant
to the General Director*

Ellen Presley, *Board Relations
and Special Projects Manager*

ADMINISTRATION

FINANCE

Christopher Tom, *Controller*

Jess G. Perry, *Senior Budget Manager*

Mingsy Yan-Lau, *Senior Accountant*

Linda Rodriguez, *Senior Accountant*

Gracie Tang, *Senior Accountant*

Timmy Yuen, *Staff Accountant*

INFORMATION SERVICES

Eric Rubio, *Chief Information Officer*

Mark Wladika, *DevOps Manager*

Nancy Herrick, *Program Manager,
Business Operations*

Paul Goetz, *Systems Administrator*

Steve Long, *Network & Systems Administrator*

Sara Lee, *Programmer/Analyst*

HUMAN RESOURCES

Sarah DeCuir, *Director of Human Resources*

Heidi Arcilla, *Human Resources Generalist*

Bradley Hall, *Human Resources Coordinator*

ARTISTIC

ARTISTIC AND MUSIC PLANNING

Sean Waugh, *Artistic Planning Manager*

DeAnna Sherer, *Music Planning Manager*

John Churchwell, *Head of Music Staff*

Ilana Rainero-de Haan, *Associate to
the Managing Director: Artistic*

Valentina Simi, *Artist Services Coordinator*

Michael Bragg, *Music Planning Associate and
Opera Librarian*

MUSIC STAFF

John Churchwell, Dennis Doubin, Alden Gatt,

Ronny Michael Greenberg, Bryndon Hassman,

Anne Larlee, Noah Lindquist, Vito Lombardi,

William Long, Joseph Marcheso, Michelle Merrill,

Robert Mollicone, Sahar Nouri, Matthew Piatt,

Laura Poe, Tamara Sanikidze, Maureen Zoltek

Kseniia Polstiankina Barrad, César Cañón,
Adler Fellows

LANGUAGE COACHES

Radoslava Biancalana, *Czech*

Alessandra Cattani, *Italian*

Patricia Kristof Moy, *French*

Lynne Soffer, *English Diction*

SAN FRANCISCO OPERA CENTER

Sheri Greenawald, *Opera Center Director*

Mark Morash, *Director of Musical Studies*

Chris Bragg, *Administrative Director*

OPERATIONS

Katherine Baltrush, *Associate Operations Director*

MUSIC OPERATIONS

Clifford Cranna, *Dramaturg Emeritus*

Kali Wilson, *Music Operations Manager*

CHORUS AND BALLET

Ian Robertson, *Chorus Director*

Fabrizio Corona, *Associate Chorus Master*

Mary Finch, *Chorus and Dance Personnel Manager*

Katelyn Tan, *Ballet Pianist*

ORCHESTRA

Carrie Weick, *Orchestra Librarian*

Tracy Davis, *Orchestra Manager*

Timothy Spears, *Assistant Orchestra Librarian/
Assistant Orchestra Manager*

PHILANTHROPY AND AUDIENCES

David Odenkirchen, *Director of Philanthropy and
Audiences Operations*

Jess Levy, *Patron Data Specialist*

Anamaria Ramey, *Donor Services Manager*

Sarah Benjamin, *Patron Data Assistant*

Chivly Krouch, *Donor Records Coordinator*

Amir Magid, *Donor Benefits Coordinator*

Bella Mello, *Philanthropy and Audiences Associate*

ARCHIVES

Barbara Rominski, *Director of Archives*

DEVELOPMENT

Kyle Polite, *Deputy Director of Development*

Michael Hoke, *Development Associate*

Lisa Bordachar,

Director of Prospect Research and Strategy

Mandala Pham, *Director of Legacy Giving*

Joanna Taber, *Principal Giving Manager*

Barbara Lundy, *Principal Giving Associate*

ANNUAL GIVING

Roya Clune, *Director of Annual Giving*

INDIVIDUAL AND LEADERSHIP GIVING

Deborah Banks,

Director of Individual and Leadership Giving

Dana Gordon,

Associate Director of Individual & Leadership Giving

Joo Eun Lee, *Senior Leadership Giving Officer*

Hans Cardenas, *Senior Individual Giving Officer*
Aileen Tat, *Senior Individual Giving Officer*

INSTITUTIONAL GIVING

Donna Batson, *Director of Institutional Giving*

SPECIAL EVENTS

Karman Pave, *Director of Special Events*
Katie Cagampan, *Special Events Manager*

DIVERSITY, EQUITY, AND COMMUNITY

Charles Chip Mc Neal,
Director of Diversity, Equity, and Community
Ryan Marchand, *Community Engagement Manager*
Clara Choi, *Community Engagement Coordinator*
Linda Baird, *Tajma Beverly, Joshua Raoul Brody, Heidi Carlsen, Robert Chastain, Marcelle Dronkers, Patricia Drozda, Kevin Gordon, Lua Hadar, Dave Maier, Albert Montañez-Sanchez, Michael Orlinsky, Max Perkoff, Katherine Issel Pitre, Emily Shisko, Christopher Street, Matthew Wolka,*
Teaching Artists
Arcadia Eckmayer, *Natalie Mitchell, Qiying Hu, Interns*

MARKETING AND COMMUNICATIONS

Lisa Bullard, *Chief Marketing Officer*
Farrah Hammond, *Marketing Associate*

AUDIENCE DEVELOPMENT AND MARKETING

Kathryn Appleton, *Associate Director of Audience Development and Marketing*
Stephanie Gianni, *Manager of New Audiences and Engagement*
Alyssa Feskanin, *Marketing Coordinator, Special Events and Promotions*
Amy Humke, *Web and Email Manager*
Steven Shear, *Manager of Relationship Marketing*
Megan Searcy, *Audience Development and Marketing Coordinator*

COMMUNICATIONS

Julia Inouye, *Associate Director of Communications*
Jeffery McMillan, *Senior Manager, Communications*
Teresa Concepcion, *Communications Manager*
Allison Griner, *Communications Coordinator*

CREATIVE AND DIGITAL

Adam Snellings, *Graphic Designer*
Katy Zolfaghari, *Creative Project Manager*

RESEARCH AND ANALYTICS

Chi-Hsuan Yang,
Senior Manager, Research and Analytics

BOX OFFICE

Mark Sackett, *Box Office Manager, Treasurer*
Jessica Fauver, *Assistant Box Office Manager, First Assistant Treasurer*
Rebecca Page, *Medallion Society Concierge Manager*
Emily Tilles, *Subscriptions Manager, Assistant Treasurer*
Jennifer Hughes, *Roberto Bonilla, Assistant Treasurers*
Ruth Van Slyke, *Telephone Sales Manager*
Khalil El-Kareh, *Nick Gueli, Beverlee G. Hassid, Yasmine Love, Charles McGraw, Kyle Minor, Jennifer Pollack, Dale Whitmill,*
Telephone Sales Assistants

FRONT OF HOUSE

Jamye Divila, *House Manager*
Marialice Dockus, *Head Usher*
Rodney Anderson, *Danica Burt, Frank Chow, Martin Dias, Dave Doering, Jonathan Drogin, Chip Heath, Elaine Kawasaki, Eileen Keremitsis, Ryszard Koprowski, Bill Laschuk, Sharon Lee, Marilyn Leong, Lenore Long, Doug Luyendyk, Leontyne Mbele-Mbong, Sam Mesinger, Dale Nedelco, Wayne Noel, Beth Norris, Jan Padover, Julie Peck, Robert Remple, Bill Repp, Rilla Reynolds, Robyn Sandberg, Kelly Smith, Stephanie Somersille, Melissa Stern, Theresa Sun, Claire Tremblay, Richard Wagner, Steve Weiss, Elaine Yee,*
Ushers
Hui Ming Wu, *Show Maid*

OPERA SHOP

Jay Stebley, *Retail Manager*
Karen Topp, *Assistant Manager*

PRODUCTION

*Senior Production Staff Member

PRODUCTION ADMINISTRATION

Jeremy Patfield, *Production Finance Director**
Sylvia Jiang, *Production Finance Assistant*
Celine Strouts, *Production Associate*
Paul Dana, *Support Services Coordinator*

AUDIO

Doug Mitchell, *Master Audio/Video Engineer*
Ziggy Tomcich, *Assistant Master Audio/Video Engineer*

CARPENTRY

David Hatch, *Master Carpenter*
Mark Baumann, *Assistant Master Carpenter*

COSTUME DEPARTMENT

Daniele McCartan, *Costume Director**
Jai Alltizer, *Costume Shop Manager*
David Doré, *Senior Production Accountant*
Galen Till, *Production Supervisor*
Amy Ashton-Keller, *Master Draper*
Sally Thomas, *Master Tailor*
Irene Murray, *Senior Draper*
Santiago Suanes, *Men's Draper*
Gillian Haratani, *Emma Lehman, Kristen Tracy, Carolann Voltarel,*
Assistant Cutters
Manuel Gutierrez, *Production Coordinator*
Paula Wheeler, *Senior Milliner*
Amy Van Every, *Senior Dyer*
Jersey McDermott, *Senior Craftsperson/Shoe Specialist*
Nicole Diascenti, *Stock Coordinator*
Nikki Anderson-Joy, *Lindsey Eifert, Costume Assistants*
Miriam Acosta, *Breanna Bayba, Adela Cantor, Alicia Castaneda, Danielle DeVeaux, Hoa Lam Fong, Aries Limon, Xing-Fong Luo, Amanda Mitchell, Sonia Olivares, Lena Sage,*
Costume Technicians

ELECTRICS

Leon Parsons, *Master Electrician*
Michael Anderson, *Assistant Master Electrician*
Russell E. Adamson III,
Lighting and Projection Systems Administrator

FIGHT DIRECTION

Dave Maier, *Fight Director*

LIGHTING

Justin A. Partier, *Lighting Director**
Eric Watkins, *Assistant Lighting Designer*
Davida Tkatch, *Assistant Lighting Designer*
Anthony Forchielli, *Hemsley Lighting Intern*
Aaron Curry, *Lighting Intern*

PROPERTIES

Lori Harrison, *Master of Properties*
Frederick Wielandt, *Assistant Master of Properties*

REHEARSAL

Marin Venturi, *Rehearsal Department Director**
Trey Costerisan, *Rehearsal & Facilities Manager*
Melanie Alameda, *Rehearsal Administrator*
Savannah Criswell, *Senior Rehearsal Assistant*
Nick Grieneisen, *Rehearsal Assistant*

SCENE SHOP

John Del Bono, *Scene Shop Foreman*
Steve McNally, *Scenic Artist in Charge*

STAGING STAFF

Darin Burnett, *Production Stage Manager**
Lawrence Pech, *Dance Master*
Darin Burnett, *Jennifer Harber, Andrew G. Landis, Jayme O'Hara, Thea Railey, Stage Managers*
Jose Maria Condemni, *E. Reed Fisher, Shawna Lucey, Jimmy Marcheso, Roy Rallo, Morgan Robinson,*
Assistant Stage Directors
Jessica Barker, *E. Reed Fisher, Rachel Garoon, Jennifer Harber, Andrew G. Landis, Shawna Lucey, Jimmy Marcheso, Jayme O'Hara, Thea Railey, Anna Reetz,*
Assistant Stage Managers

TECHNICAL DIRECTION

Erik Walstad, *Technical and Safety Director**
Ryan O'Steen, *Production Manager**
Chris Largent, *Associate Technical Director*

WARDROBE

Tony Gorzycki, *Head Of Department*
Cynthia Fusco, *Robert Horek, David McKain, Catherine Verdier, Assistants*

WIG AND MAKEUP

Jeanna Parham, *Head of Department*
Ashley J. Landis,
Assistant Head of Department
Christina Martin,
Administrative Assistant & Wig Assistant
Maura Sela, *Sophia Smith, Wig Assistants*

Dr. Myron Marx, *Company Medical Adviser*
Seyfarth Shaw LLP, *Counsel*
Armanino LLP, *Independent Public Accountants*
Asero Insurance Services, *Insurance Brokers*
Cory Weaver, *Official Photographer*

Yamaha is the Official Piano of San Francisco Opera

Pianos supplied by Piedmont Piano

2019-20 ARTISTS

PRINCIPAL ARTISTS

Hadleigh Adams^{o*}
 Louise Alder**
 SeokJong Baek †^{*}
 Zhengyi Bai †^{*}
Lilia Bernstein
 Michelle Bradley*
 John Brancy*
 Robert Brubaker
 William Burden^{*}
Yolotzin Cervantes
 John Chest**
 Aryeh Nussbaum Cohen †^{*}
 Christopher Colmenero †^{*}
 Catherine Cook^{o*}
 Sasha Cooke
 James Creswell^{*}
 Rafael Davila*
 Jeanine De Bique*
 Ashley Dixon †^{*}
 Benjamin Drever
 Amina Edris^{o*}
 Anthony Clark Evans
 Franco Fagioli**
 Greg Fedderly
 Eve Gigliotti*
Noah Glickman
 Mary Evelyn Hanglely †^{*}
 Lianna Haroutounian
 Nicole Heaston*
 Talinn Hatti*
 Philip Horst^{o*}
 Natalie Image †^{*}
 Brian Jagde^{o*}
Rhoslyn Jones^{o*}
 Stephanie Lauricella*
 Daniela Mack^{o*}
 Serena Malfi*
 Michaela Martens^{*}
 Simone McIntosh †^{*}
 Lucas Meachem^{o*}
 Timothy Mix
 Levente Molnár*
 Daniel Montenegro^{o*}
 Edward Nelson^{o*}
 Christopher Oglesby †^{*}
 Matthew O'Neill^{o*}
 Jakub Józef Orliński**
 Sidney Outlaw**
 Kenneth Overton
 Edward Parks*

Pene Pati^{o*}
 Simone Piazzola*
 Christian Pursell †^{*}
 Curtis Resnick*
 Brenton Ryan
 Alek Shrader^{o*}
 Nadine Sierra^{o*}
 Philip Skinner^{o*}
 Garrett Sorenson
 Heidi Stober
 Michael Sumuel^{*}
 Russell Thomas
 Wayne Tigges
 Marvin B. Valdez*
 Christian Van Horn
 Eugene Villanueva^{*}
 Alfred Walker
 Lucas Willcuts*
 Wei Wu*

CONDUCTORS

Yves Abel
 Michael Christie
 Christopher Franklin
 James Gaffigan
 Eun Sun Kim
 Nicola Luisotti
 Christopher Moulds
 Henrik Nánási
 Lawrence Renes

STAGE DIRECTORS

Christopher Alden
 Michael Cavanagh
 Jose Maria Condemi^{o*}
 Vanessa D'Ayral De Serignac**
 Michael Grandage*
 Jean-Louis Grinda**
 Antony McDonald*
 Kevin Newbury
 Roy Rallo
 Ian Rutherford
 Olivier Tambosi
 Danielle Urbas*

CHOREOGRAPHERS

Lucy Burge*
 Lawrence Pech

SET DESIGNERS

Eric Chevalier*
 Andrew Lieberman
 Scott Marr
 Antony McDonald*
 Christopher Oram*
 Erhard Rom
 Frank Philipp Schlossmann
 Victoria Tzykun*
 Ricardo Pardo*

COSTUME DESIGNERS

Paul Carey*
 Constance Hoffman
 Scott Marr
 Antony McDonald*
 Jon Morrell*
 Christopher Oram*
 Frank Philipp Schlossmann
 Carola Volles*

LIGHTING DESIGNERS

Neill Brinkworth*
 Lucy Carter*
 Paule Constable
 Jane Cox*
 David Manion*
 Gary Marder
 Duane Schuler
 Adam Silverman
 Roberto Venturi*
 Japhy Weideman*

VIDEO/PROJECTION DESIGNER

59 Productions

* San Francisco Opera debut

** U.S. debut

^o Former Adler Fellow

† Current Adler Fellow

^{*} Former Merola Opera Program participant

Cover Artist

CHORUS

Ian Robertson, *Chorus Director*

Fabrizio Corona, *Associate Chorus Master*

Mary Finch, *Chorus and Dance Personnel Manager*

REGULAR CHORUS

Nadima Avakian	Sally Mouzon*
Buffy Baggott	Sally Porter Munro
Elizabeth Baker	Erin Neff
Kathleen Bayler	William O'Neill
C. Michael Belle	Rachelle Perry
William Bryan*	Phillip Pickens
Janet Campbell	William Pickersgill
Alan Cochran	Chester Pidduck*
Sara Colburn	Virginia Pluth†
Chris Corley	Laurel Cameron Porter*
Dvora Djoraev	Valery Portnov
Mary Finch	Laurel Rice†
Anders Fröhlich*	Colby Roberts
Claudia Haider	Carole Schaffer
Daniel Harper	Sigmund Seigel
Christopher Jackson	Shelley Seitz
Ken Johnson	Dan Stanley
David Kekuewa	Jesslyn Thomas*
Claire Kelm	Jere Torkelsen*
Bojan Knežević*	Andrew Truett
Elisabeth Rom Lucio	Donna Turchi
Frederick Matthews	Richard Walker†
Angela Eden Moser*	Mitzie Weiner

* Solo Role

† Chorus member on Leave of Absence

EXTRA CHORUS

Ben Brady	Jim Monios
Angela Cadelago	Jess G. Perry
Cheryl Cain	Aimée Puentes
Katie Carlson Cartwright	Samuel Rabinowitz
Christopher Filipowicz	Pedro Rodelas
Kevin Gino	Clifton Romig
Peter Girardôt	Jason Sarten
Patrick Hagen	Jonathan Smucker
Phillip Harris	Whitney Steele
Harlan Hays	Alexander Taite
Glenn Healy	Nicole Takesono
Michael Jankosky	Michael Taylor
Silvie Jensen	Igor Vieira
Mitchell Jones*	Nicholas Volkert
Bradley Kynard	Jacque Wilson
William Lawley	Daniel Yoder
Eileen Meredith	

San Francisco Opera extends its gratitude and appreciation to the following labor organizations whose members, artists, craftsmen, and craftswomen greatly contribute to our performances:

American Federation of Musicians, Local 6

American Guild of Musical Artists, Inc.

International Alliance of Theatrical Stage Employees, Local 16

Theatrical Wardrobe Union, Local 784, I.A.T.S.E.

Make-Up Artists and Hair Stylists Union, Local 706, I.A.T.S.E.

The Art Directors Guild & Scenic, Title and Graphic Artists Local 800

United Scenic Artists Local Usa – 829, I.A.T.S.E.

Box Office and Front of House Employees Union, Local B-18



CORPS DANCERS

Lawrence Pech, *Dance Master*

Alysia Chang
Brett Conway ^*
Jamielyn Duggan
Alexandra FitzGibbon
Blanche Hampton ^*
Bryan Ketron ^
Rachel Speidel Little ^*
Beth Maslinoff*
Jackie McConnell
Christopher Nachtrab*
Jekyins Pelaez ^
Chiharu Shibata ^*
Maxwell Simoes
Marcos Vedovetto

* Solo Dancer

^ Tenured

SUPERNUMERARIES

Jim Bowes
David Calkins
Richard Casse
James Crow
Eric Dew
Karsten Guthridge
Yelda Kaya
Peter Kolesnikov
Charles Lewis III
Steve Mullin
Ram Ramayanam
Steven Schultz
Carlos Suarez
Ross Uchimura
Etienne Vick

ORCHESTRA

FIRST VIOLIN

Kay Stern, *Concertmaster*
Laura Albers, *Associate Concertmaster**
Heidi Wilcox, *Assistant Concertmaster*
Jennifer Cho
Dawn Harms
Mariya Borozina
Lev Rankov
Barbara Riccardi
Dian Zhang
Leonid Igudesman
Jennifer Hsieh
Asuka Annie Yano

SECOND VIOLIN

Jeremy Preston, *Principal*
Martha Simonds, *Associate Principal*
Beni Shinohara, *Assistant Principal*
Eva Karasik
Maya Cohon
Leslie Ludena
Craig Reiss
Heeguen Song**

VIOLA

Carla Maria Rodrigues, *Principal*
Sergey Rakitchenkov, *Associate Principal**
Paul Nahhas, *Assistant Principal*†
Patricia Heller
Jonna Hervig
Natalia Vershilova
Joy Fellows
Elizabeth Prior**

CELLO

David Kadarauch, *Principal*
Thalia Moore, *Associate Principal*
Peter Myers, *Assistant Principal*
Nora Pirquet
Emil Miland
Victoria Ehrlich
Ruth Lane

BASS

Joseph Lescher, *Principal*
Jonathan Lancelle, *Associate Principal**
Steven D'Amico, *Assistant Principal*
Shinji Eshima
Mark Drury

FLUTE

Julie McKenzie, *Principal*
Patricia Farrell†
Barbara Chaffe**
Stephanie McNab*

PICCOLO

Stephanie McNab

OBOE

Mingjia Liu, *Principal*
Gabriel Young*
Janet Popesco Archibald

ENGLISH HORN

Janet Popesco Archibald

CLARINET

Jose Gonzalez Granero, *Principal*
Joanne Burke Eister, *Assistant Principal**
Anthony Striplen

BASS CLARINET

Anthony Striplen

BASSOON

Rufus Olivier, *Principal*
Daniel MacNeill*
Michael Severance

CONTRABASSOON

Michael Severance

HORN

Kevin Rivard, *Co-Principal*
Mark Almond, *Co-Principal*
Keith Green
Brian McCarty
William Klingelhoffer**

TRUMPET

Adam Luftman, *Principal*
William Holmes†
Scott Macomber**
John Pearson*

TROMBONE

Samuel Schlosser, *Principal*
Donald Kennelly
David Ridge

TUBA/CIMBASSO

Zachariah Spellman

TIMPANI

John Burgardt

PERCUSSION

Richard Kvistad, *Principal/Associate Timpani*
Patricia Niemi

HARP

Olga Ortenberg-Rakitchenkov

LIBRARIAN

Carrie Weick
Timothy Spears, *Assistant*

ORCHESTRA MANAGER

Tracy Davis
Timothy Spears, *Assistant*

* Principal for one or more Fall season operas

† Leave of absence

** Season substitute

SAN FRANCISCO OPERA ORCHESTRA



Kay Stern
Concertmaster



Laura Albers
Associate
Concertmaster



Heidi Wilcox
Assistant
Concertmaster



Jennifer Cho
First Violin



Dawn Harms
First Violin



Mariya Borozina
First Violin



Barbara Riccardi
First Violin



Dian Zhang
First Violin



Leonid Igudeman
First Violin



Jennifer Hsieh
First Violin



Asuka Annie Yano
First Violin



Jeremy Preston
Principal
Second Violin



Martha Simonds
Associate Principal
Second Violin



Beni Shinohara
Assistant Principal
Second Violin



Eva Karasik
Second Violin



Leslie Ludena
Second Violin

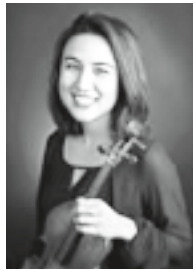

Maya Cohon
Second Violin



Craig Reiss
Second Violin



Heeguen Song
Second Violin
Regular Substitute



Carla Maria Rodrigues
Principal
Viola



Sergey Rakitchenkov
Associate Principal
Viola



Paul Nahhas
Assistant Principal Viola
Leave of Absence



Patricia Heller
Viola



Jonna Hervig
Viola



Natalia Vershilova
Viola



Joy Fellows
Viola

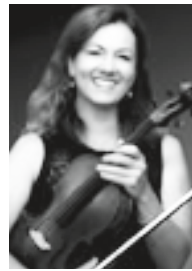

Elizabeth Prior
Viola
Regular Substitute



David Kadarauich
Principal
Cello



Thalia Moore
Associate Principal
Cello



Peter Myers
Assistant Principal
Cello



Nora Pirquet
Cello



Emil Miland
Cello



Victoria Ehrlich
Cello



Ruth Lane
Cello



Joseph Lescher
Principal
Bass

SAN FRANCISCO OPERA ORCHESTRA CONTINUED



Jonathan Lancelle
Associate Principal
Bass



Steven D'Amico
Assistant Principal
Bass



Shinji Eshima
Bass



Mark Drury
Bass



Julie McKenzie
Principal
Flute



Patricia Farrell
Flute
Leave of Absence



Stephanie McNab
Flute & Piccolo



Barbara Chaffe
Flute
Regular Substitute



Mingjia Liu
Principal
Oboe



Gabriel Young
Oboe



Janet Popesco Archibald
Oboe & English Horn



Jose Gonzalez Granero
Principal Clarinet

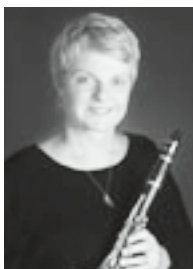

Joanne Burke Eisler
Assistant Principal
Clarinet



Anthony Striplen
Clarinet &
Bass Clarinet



Rufus Olivier
Principal
Bassoon

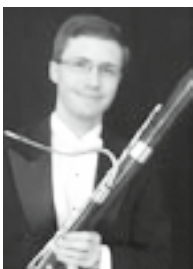

Daniel MacNeill
Bassoon

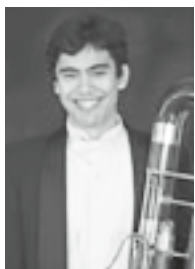

Michael Severance
Bassoon &
Contrabassoon



Kevin Rivard
Co-Principal
Horn



Mark Almond
Co-Principal
Horn



Keith Green
Horn



Brian McCarty
Horn



William Klingelhoffer
Horn
Regular Substitute



Adam Luftman
Principal
Trumpet



William Holmes
Trumpet
Leave of Absence



John Pearson
Trumpet



Scott Macomber
Trumpet
Regular Substitute



Samuel Schlosser
Principal Trombone



Donald Kennelly
Trombone



David Ridge
Trombone &
Bass Trombone



Zachariah Spellman
Tuba/Cimbasso



John Burgardt
Timpani



Richard Kvistad
Principal Percussion &
Associate Timpani



Patricia Niemi
Percussion



Olga Ortenberg Rakitchenkov
Harp



Tracy Davis
Orchestra Manager

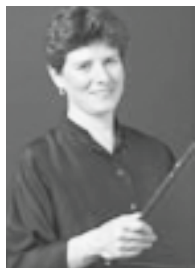

Carrie Weick
Librarian



Timothy Spears
Assistant Orchestra
Manager & Librarian

Most photos by John Martin. Not pictured: Lev Rankov, First Violin.

SAN FRANCISCO OPERA REGULAR CHORUS

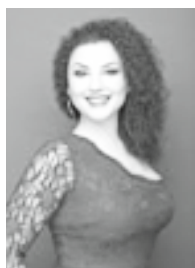

Nadima Avakian
Soprano

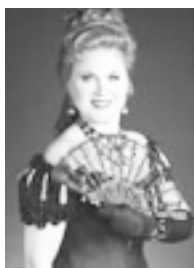

Kathleen Bayler
Soprano

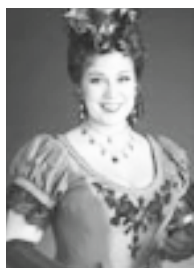

Sara Colburn
Soprano



Dvora Djoraev
Soprano

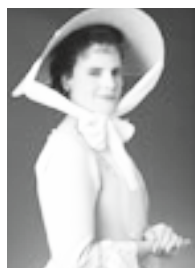

Mary Finch
Soprano

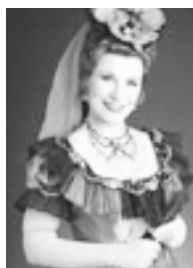

Claire Kelm
Soprano

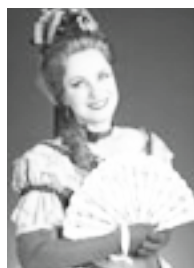

Elisabeth Rom Lucio
Soprano



Angela Eden Moser
Soprano



Rachelle Perry
Soprano



Virginia Pluth
Soprano
Leave of Absence



Carole Schaffer
Soprano



Jesslyn Thomas
Soprano



Mitzie Weiner
Soprano



Buffy Baggott
Mezzo-Soprano

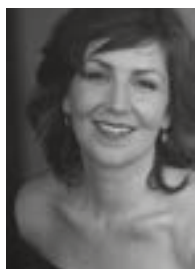

Elizabeth Baker
Mezzo-Soprano



Janet Campbell
Mezzo-Soprano

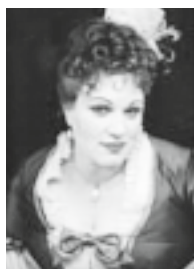

Claudia Haider
Mezzo-Soprano



Sally Mouzon
Mezzo-Soprano



Sally Porter Munro
Mezzo-Soprano



Erin Neff
Mezzo-Soprano



**Laurel Cameron
Porter**
Mezzo-Soprano



Laurel Rice
Mezzo-Soprano
Leave of Absence

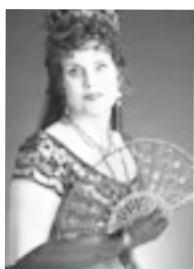

Shelley Seitz
Mezzo-Soprano



Donna Turchi
Mezzo-Soprano



C. Michael Belle
Tenor



Alan Cochran
Tenor



Chris Corley
Tenor



Daniel Harper
Tenor

SAN FRANCISCO OPERA REGULAR CHORUS CONTINUED



Christopher Jackson
Tenor



Phillip Pickens
Tenor



Chester Pidduck
Tenor



Colby Roberts
Tenor



Sigmund Seigel
Tenor



Dan Stanley
Tenor



Andrew Truett
Tenor



Richard Walker
Tenor
Leave of Absence



William Bryan
Baritone



Anders Fröhlich
Baritone

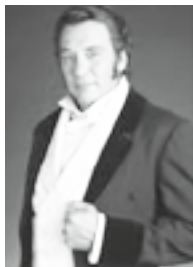

Ken Johnson
Baritone



David Kekuewa
Baritone



Frederick Matthews
Baritone



Jere Torkelsen
Baritone



Bojan Knežević
Bass



William O'Neill
Bass



William Pickersgill
Bass



Valery Portnov
Bass

Most photos by John Martin. Carole Schaffer and Claudia Haider photos by Pamela Dale.

SAN FRANCISCO OPERA CORPS DANCERS



Brett Conway



Blanche Hampton



Bryan Ketron

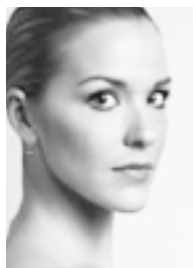

Rachel Speidel Little

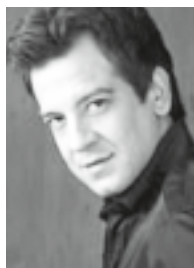

Jekyns Pelaez

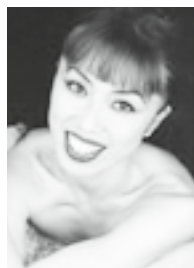

Chiharu Shibata

INDIVIDUAL GIVING

San Francisco Opera extends its deepest appreciation to the many individuals whose generous support keeps the powerfully thrilling and transformative experience of great opera alive in the Bay Area. Each year, support from individuals—including Company Sponsors, Producers Circle, Leadership Circle, Medallion Society, and Members—accounts for 80% of the contributed revenue that sustains the Company's activities.

COMPANY SPONSORS

\$1,000,000 AND ABOVE

Ann & Gordon Getty
The Dolby Family
Bertie Bialek Elliott
Keith & Priscilla Geeslin
John A. & Cynthia Fry Gunn
Burgess & Elizabeth Jamieson
Franklin & Catherine Johnson
Steven M. Menzies
Bernard & Barbro Osher
Jan Shrem & Maria Manetti Shrem
Dianne & Tad Taube
Phyllis C. Wattis Endowment Funds
Diane B. Wilsey
Barbara A. Wolfe

PRODUCER

\$250,000–\$999,999

Mrs. John Maxwell Bryan
Dr. & Mrs. William M. Coughran
Leslie & George Hume
Mr. & Mrs. David T. Traitel
Anonymous

EXECUTIVE PRODUCER

\$200,000–\$249,999

Gladys Kenderdine Mitchell
Arthur & Toni Rembe Rock
Anonymous

CO-PRODUCER

\$150,000–\$199,999

Betty & Jack Schafer
Anonymous

ASSOCIATE PRODUCER

\$100,000–149,999

Robert Mailer Anderson & Nicola Miner
Helen Berggruen, for Five Arts Foundation
Jane Bernstein* & Bob Ellis
Carol & Dixon Doll
Peter Fenton
Sylvia & John Hughes
Karen J. Kubin
Mr. & Mrs. J. Patterson McBaine
Nancy S. Mueller
The Oshman Family Foundation
Barbara Moller Ward

PLATINUM CIRCLE

\$50,000–\$99,999

Norby Anderson
Mr. & Mrs. Joachim Bechtle
Jack Calhoun & Trent Norris
Paul* & Valerie Crane Dorfman
Peter & Jayne Davis

Robert* & Julie Dickson
Jerome L. & Thao N. Dodson
Mr. & Mrs. Noel Fenton
Mr.* & Mrs. Arthur J. Fritz, Jr.
Stephen & Diane Heiman
Stephen & Choongja Kahng
William & Gretchen Kimball Fund
Dr. Susan Kroll & Mr. Mark R. Kroll
Mr.* and Mrs. Peter Magowan
Mr.* & Mrs. Burton J. McMurtry
Ronald D. Morrison
Marina & Ben Nelson
Peggy & Boyce Nute
Carol Potter Peckham
Neil & Elsa S. Pering
Betty Ann Prien
Ruth Quigley
Pamela & Richard Rigg
Charles P. Russell
Denise Littlefield Sobel
Mr. William R. Stensrud &
Ms. Suzanne Vaucher
Roselyne Chroman Swig
James & Beth Wintersteen
Anonymous (3)

GOLD CIRCLE

\$25,000–\$49,999

Eleonore Aslanian,
in memory of Edward Aslanian
Mr. Brian G. Atwood &
Ms. Lynne H. Edminster
Marcia Barinaga & Corey Goodman
Brigid S. Barton
Darla & Richard Bastoni
Betty & Fred Bialek
Dawn Yates Black
Athena & Timothy Blackburn
Lucia Bogatay & Thomas D. Wickens*
Edward Paul Braby, M.D.
Romana D. Bracco
Eva K. Breyer
David & Karin Chamberlain
Bob Epstein & Amy Roth
Lisa Erdberg & Dennis Gibbons
Ms. Jacqueline Evans
Ms. Margarita Gandia & Ms. Diana Campoamor
Ms. Wanda Lee Graves
Anne Gray
Mrs. Clelia M. Gray
Michael A. Harrison & Susan Graham Harrison
Jane & David Hartley
James A. Heagy,
in memory of Jayne Heagy
Mary & Craig Henderson
Brian & Rene Hollins
Thomas E. Horn

Marie & Palmer* Hotz
Mr. & Mrs.* C. Bradford Jeffries
Anne & Timothy Kahn
Candace Zander Kahn
Jeffrey & Anne Marie Katz
Mr. Lawrence A. Kern
Jack Klingelhofer
Laurie Kottmeyer & Bianca Duarte
Sheila & Thomas Larsen
Dr. & Mrs. John Lavorgna
Ms. Noelle M. Leca &
Mr. Michael D. Moradzadeh
Bernice Lindstrom,
in memory of John W. Lindstrom
George & Patricia Locke
Dr. & Mrs. H. H. Loomis, Jr.
Yasmin & Oren Lukatz
Jennifer Coslett MacCready
Susan & Philip Marineau
Nion McEvoy & Leslie Berriman
Mrs. James K. McWilliams
Teresa & Mark Medearis
Christine Miller & Gary Glaser
Sara & Bill Morgan
Michael Moritz & Harriet Heyman
Paul Nordine
Sally & Craig Nordlund
Julian & Willie Sue Orr
Mrs. Carol E. Parker & Dr. Gerhard H. Parker
Harold* & Gertrud Parker
Norman & Janet Pease
Anne B. Popkin
Dr. & Mrs. George T. Rab
Mr. & Mrs. John S. Renard
Linnea & George Roberts
The Theodore Rosenberg
Charitable Foundation,
in honor of Rose O'Shaughnessy
Chandra & Michael Rudd
Sakana Foundation
Drs. Martin E. & Corazon D. Sanders
Felipe R. Santiago & Barry T. Joseph
Christopher & Trudi Seiwald
Abraham & Marian Sofaer
Mr. & Mrs. James R. Swartz
Ann Classen Treadwell
Ronald & Emely Weissman
Sharon & Clark Winslow
Sheila Wishek
Judith B. Workman
S. Shariq Yosufzai & Brian James
Dr.* & Mrs. John A. Zderic
Anonymous (4)

* deceased

INDIVIDUAL GIVING CONTINUED

MEDALLION SOCIETY PRESIDENTS

J. Boyce Nute,
2018–Present

Kristina Flanagan,
2013–2018

Cathy MacNaughton,
2008–2013

Mrs. Harry Wetzel*,
1995–2003

Diane B. Wilsey,
1988–1994

Harriet Meyer Quarré*,
Founding President, 1983–1987

SILVER CIRCLE \$15,000–\$24,999

Linda & Andrew Ach
Dr. Nancy L. Ascher
Frederick & Kathryn Baron
Mr. & Mrs. Edwin Berkowitz
Dr.* & Mrs. Joseph Bernstein
Jared & Claire Bobrow
Dr. Sean P. Bohlen & Mrs. Tanum Davis Bohlen
Mr. & Mrs. Philip Bowles
Alan R. & Sally J. Brudos
Michael & Marilyn Cabak
Lorna Meyer Calas & Dennis Calas
Frank & Pat Carrubba
Julia Frohlich Cherry
Maureen Clarke
Marion M. Cope
Michèle Beigel Corash & Laurence Corash
George & Susan Crow
Drs. John & Lois Crowe
Timothy D. Dattels & Kristine M. Johnson
Ms. Christina & Dr. Elizabeth DeBruin Warren
Reid & Peggy Dennis
Donald & Janice Elliott
Dr. & Mrs. Eric Fain
Edward Frank & Sarah Ratchye
Mr. Paul Gantz
Glasser Family Fund
Hon. Barry Goode & Dr. Erica Goode*
Mr. & Mrs. Warner Henry
Peggy Hill
Brian & Rene Hollins
Mr. Ron Holloway & Mr. Doug Hammerich
Ms. Mary Kay Kane
Jeannie Kaufman
Thomas D. King
Mr. Randall E. Laroche & Mr. David Laudon
Tom Lockard & Dr. Alix Marduel
Betty Maddux,
in memory of Ed Koester
Dr. Timothy J. Marten, M.D. & Ms. Mary C. Heylin
Patrick McCabe
Ellen & Paul McKaskle
Elaine McKinley & Kit Durgin
Bill Medigovich
Maya D. Meux, MD
Karl & Kristen Mills
Dr. Judy C. Miner
Cathy & Howard Moreland
Alice Ames Morison & Dr. Oakley Hewitt
Steven Ng & Mark Posner
Mrs. William H. Orrick, Jr. & Diana V. Rogers
Marie Kendrick Otto Foundation
Suzanne & Robert Redfern-West
Mr. Glenn H. Reid
Louise & Paul Renne
James & Sheryl Reuben
Mrs. William C. Robison
Deborah Romer & William Tucker
Elizabeth Boardman Ross

Bob & Terri Ryan
Michael Sack
Paul Sack & Shirley Davis
Drs. Edward & Dale Sickles
Maureen Sullivan
Valli Benesch & Bob Tandler
Mr. & Mrs.* Joseph O. Tobin II
Diane & Howard Zack
Lida & Alejandro Zaffaroni
Ward & Diane Zumsteg
Anonymous (2)

INTERMEZZO \$10,000–\$14,999

Dorrit Ahbel, M.D.
Mr. & Mrs. Gregory J. Allison
Mr. Paul B. Althouse
Sig Anderman
James & Cheryl Babcock
Michael Bassi & Christy Styer
Frank S. Bayley
Ruth & Frank Belvin
Jennifer M. Bienaime
Dr. Phyllis B. Blair
Mrs. Barbara Bloom
Mr. & Mrs. Jerry Brenholz
Ms. Barbara Brown
Theodore Brown
Carol Franc Buck
Elissa Buie & Dave Yeske
Rike & Klaus Burmeister
Mrs. John C. Callan
Mr. & Mrs. Lyman H. Casey
Ms. Carolyn Chandler
Dr. J. Samuel Chase
Mr. & Mrs. W. S. Child
Janet & Lloyd* Cluff
Leonard & Marie Collins
Chris & Julie Corley
James Cross & Charles Antonen
John Cullison & Diana Kissil
Mrs. Denise Cutler
Yogin K. & Peggy Dalal
Dr. & Mrs. Philip S. Dauber
Richard H. Davis, Ph.D.
John* & Bonnie Demergasso
Marvin Dennis*
Mr. Orlando Diaz-Azcuy
Mr. & Mrs. J. Philip DiNapoli
Mr. Peter Dinkelspiel
Sarah Douglas & Marie Vitulli
Donna Dubinsky & Leonard Shustek
Admiral James O. Ellis, Jr. &
Dr. Elisabeth Paté-Cornell
Jacqueline & Christian P. Erdman
Doris Fisher
Mr. & Mrs. Warren W. Flack
Dr. Julita Fong
Mrs. Carlo S. Fowler
Mr. Michael M. Garland & Ms. Virginia A. Coe
Dr. Nanette Gartrell &
Dr. Dee Mosbacher, Ph.D., M.D.
Candace & Vincent Gaudiani
Kurt Tristan Geselbracht & Francisco Guevara
Arlene & Doug Giancoli
Mrs. Rolf Gille,
in memory of Rolf Gille
Ann & Daniel Girard
David Gockley & Linda Kemper
Don & MaryAnn Graulich
Geoffrey & Marcia Green
Bernice E. Greene
Drs. Christine Guthrie & John Abelson
Mrs. Peter E. Haas
Bro Half
Lyndsey Harrison
Mr. Richard B. Hechler & Ms. Malin Giddings
Dr. M. Henry Heines & Ms. Katherine Fines
Martha & Michael Helms
Austin & Sara Hills
Doreen Woo Ho & James Ho

Linda Joyce Hodge
Susan K. Hoerger
Ked & Cecilia Hogan
Emily Hsi
Vincent & Christina Hu
Ms. Margaret C. Hutchins
Arlene Inch
Patricia & Philip Jelley
Susan & Eric Johnston
Michael Kalkstein & Susan English
Mr. Paul Kaplan & Ms. Susan Kaplan-Simon
Fred Karren
Mrs. Mark O. Kasanin
Barbara & Ron Kaufman
Ed & Peggy Kavounas
Victoria Kirby
Mr. Sven E. Kjaersgaard
Mr. & Mrs. William W. Klaproth
Robert & Linda Klett
Bill & Jeanne Landreth
Ms. Katharine Lange
Mr. & Mrs. William Larkin
Mr. John E. Lee
Mary Lemmon
Ms. Miranda Leonard
Allan Lerch,
in memory of his wife, Anne
Mark & Debra Leslie
Harry S. & Eileen Lewis
Mr. J. Stoner Lichty, Jr. & Dr. Darryl L. Raszl
David & Lillian Lieberman
Lisa P. Lindetef
Sylvia R. Lindsey
Cynthia & Richard Livermore
Drs. May Loo & William Thurston
Mr. Neil MacPhail
Arlee & Paul* Maier
Charlot* & Gregory Malin
Mr. Charles D. Mann
Lori & David Marquardt
Al Medvitz & Jean McCormack
Mr. Robert B. Mison
Ann-Marie Mix
Rene & Don Morgan
Milton Mosk & Thomas Foutch
Steve & Betsy Moulds
Robert Munday & Evamarie Doering
Mr. Manfred Mundelius
Dr. Lois Levine Mundie
Heidi Munzinger & John Shott
John O. Nigh
Judy O'Young, M.D. & Gregg Hauser
Mr. David Oldroyd
Ms. Deepa Pakianathan &
Mr. Philip Pemberton
Marianne H. Peterson
Maria Pitcairn
Bill & Mary Poland
David & Joy Powell
Patric & Mary Powell
Peggy & Peter Preuss
Mr. Gordon Radley
Linda J. Reiff
Angèle & Michael Rice
Barbara Roach
Barbara J. Ross
Mrs. Afie Royo
Deborah & Paul Sagues
Anthony & Shipley Salewski
Dr. Stephen Sherwin & Merrill Randol Sherwin
Ms. Ruth A. Short
Dr. Bruce L. Smith, Ph.D. & Ms. Nadine M. Tang
Mr. & Mrs. Eugene Stark
Ms. Zornitza Stefanova & Mr. Payam Mirrashidi
Jeffrey L. Stern, M.D.
Patricia Stich
Isobel & Roger Sturgeon
Dr. & Mrs. W.C. Sweeting, Jr.
Amy Tan & Louis De Mattei
TL Trust
Lucy S. Tompkins MD PhD
Ms. Lisa Tough

Barbara L. Traisman
Mr. & Mrs. James S. Tunnell
Urbanek Family Foundation
Drs. Oldrich & Silva Vasicek
Soo & Raj Venkatesan
William & Mikiko Walker
Hon. James L. Warren (Ret.)
Arlene Wasserman
Lucie & Jerry Weissman
Linda A. Whittaker
The Brayton Wilbur Foundation
Mr. & Mrs. Y. Wood Wong
Mrs. Edna Yanofsky,
in memory of Dr. Charles Yanofsky
Tatyana & Lev Yurovsky
Kenneth & Anna Zankel, The Grove
Peter & Donna Zuber
Zuni Café
Anonymous (11)

BRONZE CIRCLE \$7,500–\$9,999

David & Judith Preves Anderson
Donald Blais & Michael McGinley
Mr. & Mrs. Robert Brock
Robert V. Brody & Andrea Jacoby
Mr. Donald D. Campbell & Ms. Sue Bennett
Paula Dieli & Michael Schubert
Mr. & Mrs. Jerome Duluk
Mr. & Mrs. Vladimir Ermakoff
Donald E. & Patricia D. Frischmann
Mr. John Gray
Ian Hinchliffe & Marjorie Shapiro
Judith & Patrick Hobin
Terrance Hodel
Dr. H. Nona Hungate
Judith Hunt
Mr. Guyton N. Jinkerson
Mr. Jeffrey Jordan
Drs. Phyllis A. Kempner & David D. Stein
Sujitpan Lamsam & Scott D. Sagan
Kurt Latta
Nathaniel M. Lopez
Sylvia & Paul Lorton Jr.
James & Deborah Lyerla
Dr. & Mrs. Laurence R. Lyons
Marco Magarelli &
Geraldine Martinez-Magarelli
Deborah Marion, Tax CPA & Joe Losch
Phyllis Moldaw
Mr. Karl Nygren
Dorothy R. Saxe
Gary & Dana Shapiro
Vandana & Arvind Sharma
Dr. & Mrs. Marvin Smoller
Mr. Donald Sobelman &
Ms. Leishia Woolwine
Dr. Kenneth & Laurel Stein
Duty and Devotion Memorial Fund
Ms. Gloria Valair
Dr. Catharine van Ingen & Dr. W. J. Wisniewski
Peggy & Lee Zeigler
Anonymous (3)

BENEFACTOR \$5,000–\$7,499

Kendall & Claire Allphin
Robert M. Anderson & Kyong Shik Eom
Mr. & Mrs. Steven Anderson
Ms. Anna Antonucci
Ms. Christine Augustin
Constance Goodyear Baron &
Barry C. Baron, M.D.
William J. Bennington
Brad & Susie Berenson
Dr. Barbara Lynn Bessey
Scott J. Bever
Ms. Marcia Bieber
Barbara Bishop, M.D. & Mr. Michael Saroyan
Dix Boring & Marilyn Moore Boring

* deceased

INDIVIDUAL GIVING CONTINUED

Gary Bottone
 Elizabeth Bowman
 Mr. Jim Bowsher
 Judy Brady & Drew W. Browning
 Chris & Jennifer Brahm
 Joseph & Linda Bronson
 Jeanne & William Cahill
 John & Patricia Cahill
 Ms. Annette Campbell-White &
 Dr. Ruediger Naumann-Etienne
 Dr. James M. Campbell
 Dr. Heidi H. Cary
 Solomon Cera
 Melvin & Hella Cheitlin
 Frederick S. Chung & Kimberly Chun
 Rudy Ciuca & Joseph Lawrence
 Mrs. Hazel Clegg
 Vicki L. Coe M.D. & Jennifer Mitchell
 Mr. Robert D. Cooter
 Mr. Craig Corbitt & Mrs. Nancy Stoltz
 Alice Corning
 Dr. Michael Craig Cox
 Dr. & Mrs. Alexander Cross
 Mr. & Mrs. Thomas E. Dienstbier
 Mrs. Michael D. Dooley
 Mr. & Mrs. William G. Doolittle
 Barbara J. Dwyer
 Mr. Michael H. Fahey
 Mr. Steve N. Fecher
 Ms. Susan Feichtmeir,
 In memory of Rachael Balyeat
 Alexander L. Fetter & Lynn B. Bunim
 Cheryl Fippen & Mary True
 Dr. Harvey & Deborah Fishman
 Jacques Fortier
 Barbara B. Friede
 Elise & Tully Friedman
 Mr. Sameer K. Gandhi & Ms. Monica Lopez
 Dorothy Gietzen
 Mr. Stephen P. Gill & Mrs. Margaret Gill
 Sallie Griffith
 Simone Haas & Scott Zumsteg
 Kathleen A. Hart
 Mollie Hedges & Laurel Lembo
 Miranda Heller & Mark Salkind
 Ralph Hexter & Manfred Kollmeier
 Al Hoffman & David Shepherd
 Mr. Larry Horton
 Charles & Brandi Hudson
 Kimberly M. Hughes
 Mr. David S. Huggle & Mr. Haggai Niv
 Mrs. Andrew Imbrie
 Donald & Jacqueline Jacobberger
 Alfred & Sally Jones
 Barbara E. Jones,
 in memory of William E. Jones
 Mr. David A. Kadish
 Ms. Kathryn Kersey
 Mehrzad Khajenoori
 Richard A. La Cava, Esq. &
 Tomas van der Haase
 Regina Lackner
 Ms. Patricia Lee-Hoffmann
 Anthony Leuin & Jean Bertrand
 Mrs. Constance Marvin
 Mr. Robert E. McCleskey
 Ms. Linda M. McKay
 James R. Meehan
 Carleton E. Meyer & Joan Tom
 Mr. & Mrs. John Meyer
 Mr. James C. Moora
 Thomas & Lydia Moran
 Janet Morris & Frederick Martin
 William O. & Susan W. Morris
 Margaret & Frank Morrow
 James & Katherine Moule
 Ruth & James Murad
 Kate Murashige & Chris Zones
 Mr. Peter Johnson Musto
 Janet Napolitano
 David & Marilyn Nasatir
 Ms. Jeanne E. Newman

Mark H. Nishiki, M.D.
 Helen W. O'Hanton
 Dennis Otto & Robert Meadows
 Berniece & Pat Patterson
 Mr. & Mrs. Dale L. Petterson
 Bernadino J. Pistillo, Jr.
 Patricia Rees-Miller
 Randall E. Reynoso & Martin Camsey
 David Richardson & Eliza Linley
 Orli & Zack Rinat
 Mr. Arthur S. Roosa & Ms. Keiko Kiyuna
 Mr. Charles W. Roth
 Mr. Paul L. Rowe & Mr. R. Michael Sereno
 Richard E. Rowland
 Mr. M. Duane Rutledge
 Steve & Sally Schroeder
 Mr. & Mrs. John Sebastian
 Joan & Lynn Seppala
 Dr. & Mrs. Jerry Shapiro
 Mr. & Mrs. Gerald V. Sharp
 Steven E. Shladover
 Evangelos & Kathleen Simoudis
 Mrs. Linda Snyder
 Ms. M. Melanie Searle & Mr. Robert F. St. John
 Mr. & Mrs. Reginald D. Steer
 Michael & Susanna Steinberg
 Melchior Thompson &
 Nell Lee Stinson-Thompson
 Samuel Test
 William Laney Thornton & Pasha Dritt Thornton
 Dr. Naomi R. Thorpe
 Ms. Heidi Ulrich
 Leslie & Judy Vadasz
 Ms. Elizabeth Vobach
 Bruce & Fran Walker
 Bob & Gail Walker
 Rosalie V. Weaver
 Daphne & Stuart Wells
 Mr. Richard P. West
 Matthew Williams & Amanda Maystead
 Florette Yen
 Mr. E. William & Mrs. Mary Alice Yund
 Anonymous (5)

PARTNER

\$4,000-\$4,999

Mr. & Mrs. Jose R. Alonso
 Mr. & Mrs. Bruce Atwater
 Victoria Barkan
 David Bertoni
 Mr. & Mrs. Frank Bliss
 Linda Blondis
 Bill & Alison Boeckmann
 Dr. Maurizio Bonacini
 Karen Burtness Prak & Jan Willem Prak
 Dr. Richard L. Caplin
 Park & Joan Chamberlain
 Hilary & Richard Clark
 Emmy & Donald' Clausing
 Annette Clute
 Guy Cross & Erika Nelson
 Mr. Orville W. Dale
 Jan & Jeannie de Vries
 Ms. Victoria Donald
 Peter G. Drewliner
 Mrs. Marilyn Dunn
 Susan & Bruce Dzieza
 Ms. Nancy J. English
 Janice & Jack Eskridge
 Dorothy Finger
 Jessena Finn
 David & Sheridan Foster
 Mr. Richard J. Galbraith
 Mr. & Mrs. Dane Gillette
 Dr. & Mrs. Marvin L. Gordon
 Diane Green
 Ms. Violet Grgich & Mr. Colin Shipman
 Mr. & Mrs. Patrick Gunning
 Mr. Richard L. Hay
 Riki & Robert Intner
 James Earl Jewell

Suzan Kaufmann
 Mrs. Louis Kelso
 Jill Doré Kent
 Joan Kwansa
 Ms. Barbara Laferriere
 Mr. & Mrs. Gerald S. Levin
 Mrs. Nancy Donnell Lilly
 Charles & Nancy Mack
 Mrs. Alexandra Marston & Mr. Michael Marston
 Marcia & Bill' McConnell
 A. Kirk McKenzie
 Dr. Mary McNabb & Daniel McNabb
 Julian T.' & Robin M.W. Parer
 Thomas & Sheryl Paukert
 Mr. Les Quock
 Varda Rabin
 Fran Rominger
 Mr. John N. Rooney
 Dorothy Schimke & Cliff Jarrard
 William & Judith Shilstone
 The Honorable & Mrs. George P. Shultz
 Stephen Smoliar & Linda Dembo
 Kenneth & Joanne Snow
 Dr. & Mrs. Robert L. Stamer
 Mr. Richard D. Tuck & Mr. Neale A. Grasham
 Rosemarie Wagner
 Carol A. Weitz
 Ronald B. Wilkerson
 William Wisniewski & Catharine van Ingen
 Dr. Sherry Wren
 Ms. Colleen Yeates Marsh
 Frank Zepeda
 Anonymous (4)

FOUNDER

\$3,000-\$3,999

Dr. Valerie Abad & Mehdi Ghadiani
 Mrs. Lloyd Ackerman
 Dr. Leffkos Aftonomos
 Dr. Daniel S. Alegria & Dr. Mary Page Hufty
 Mr. & Mrs. Stephen S. Allen
 Mr. Benjamin C. Anderson Ph.D.
 Robert C. Anderson
 Arlene Anthony
 Ms. Maloos S. Anvarian & Mr. Franklin R. Jackson
 Greer & Veronica Arthur
 Matthew Austern & Janet Lafler
 Ms. Elizabeth Avakian
 Mr. Richard Axelrod
 Mrs. Margot Shinnamon Bach
 Zachary Baker
 Eugene & Kathleen Bales
 Ms. Virginia Bamford
 Mrs. Linda Barrett
 Kimiko & Ivan Barta
 Mr. & Mrs. Fedele Bauccio
 Mrs. Mary Baxter
 Mr. Scott Bays
 Robert H. Beadle
 Mr. Stephen Beitzel & Ms. Lise Quintana
 Dr. Robert & Irene Belknap
 Dr. Daniel Benson
 Paul & Mildred Berg
 Roy C. Bergstrom
 Mr. Josef Betz
 Vinny & Shalini Bhutani
 Paul & Kathy Bissinger
 Harold Blajwas & Alisa S. Burgess
 Susan S. Blake & Joel Kaufmann
 Mrs. Robert N. Bloch
 Mr. Noel T. Bloss
 J. Dennis Bonney
 Bruce Bowen & Junona Jonas
 Barbara & Robert Brandriff
 Ms. Jennifer Braun & Mr. Raymond Ryan
 Mrs. Karen Broido
 Lynda L. Brothers
 Timothy & Margaret Brown
 Don Buhman & Wray Humphrey
 William & Nancy Burnett
 Charles R. Bush & Calvin Lau
 Dr. Robert Paul Cabaj
 Clark & Elizabeth Callander
 Cathleen Cameron
 Betty J. Carmack
 Janet Carpenter
 Mr. & Mrs. Dennis L. Carter
 Charles & Deryl Castellano
 Oscar Celli & Roger Busse
 Ben Chai & Bob Nelson
 Mr. Mark R. Chaitkin & Ms. P. C. Storr
 Jim Chanin & Rachel Richman
 Martin Checov & Timothy J. Bause
 Thomas & Virginia Chen
 Carol T. Christ
 Richard & Susan Christie
 Mr. & Mrs. A. B. Ciabattioni
 Jerry & Linda' Cimmel
 Ms. Carlyn Clause & Mr. Alexander L. Brainerd
 George & Laura Cline
 Patricia T. Coffin
 Katie Colendich
 Arthur D. Colman, M.D. & Pilar Montero, Ph.D
 Charles Connor, M.D.
 Mrs. Moira Conzelman
 Michael & Jean Couch
 Dr. Joan Claire Cucek
 Mary A. Culp
 Dr. James Cuthbertson
 Mr. Fred J. Dal Broi
 Dandelion, in honor of Pamela Rosenberg
 Ms. Julie K. Daniels
 Dr. Stephen J. Danko
 Ms. Lisa Danzig
 Mrs. Arthur Dauer
 Jim & Marge Dean
 Dr. & Mrs. Herbert H. Dedo
 Jan Deming & Jeff Goodby
 Mrs. Pam DeWeerd
 Mr. J. P. Richards Dillingham
 Mag Dimond
 Marion Dodd
 Mr. Keith E. Doerge
 Ms. Eileen M. Dong
 Sandra D. Donnell & Justin M. Faggioli
 Mr. Gregory J. Kelly & Dr. Kathy E. Down
 Katherine Herrick Drake
 Mr. Paul S. Duffey
 Jeffrey Dunn & Carolyn Bruguera
 Claudette Duran
 Jeff & Medina Earl
 Helene & Lawrence Edelman
 Ms. Margaret Hart Edwards
 Joseph Ehrman III
 Dr. Mary Eichbauer & Dr. Greg Gartrell
 Ms. Barbara J. Eisenhauer
 Ms. Dianne J. Ellsworth
 Ed & Barbara Eschbach
 Mrs. Caroline Eshleman
 Gregory & Anne M. Evans
 Pauline Eveillard & Doug Gould
 Patricia & Richard Farnsworth
 Concepción S. & Irwin Federman
 Drs. Bette & James Felton
 First Street Leather of Solvang,
 California and Mammoth Lakes
 Daniel & Carla Flamm
 Kristina Flanagan
 Mr. & Mrs.' Thomas L. Frankel
 Barbara B. & Joseph P. Fredrick
 Ms. Ellen A. Friedman
 Joyce Bleadon Friedman
 Karen L. Gabrielson
 Lisa Zuckerman Gamshad
 Ms. Ching-Ching Ganley
 Marlena & Julia Gee
 Mr. Rich Gerhardt
 Brendan Glackin & Emily Arnold
 Mr. & Mrs. Richard M. Gleason
 Robert C. Goodman & John Bankston
 Dr. Kathleen Grant & Dr. Thomas Jackson
 Mr. Frederick Grauer
 Mr. Benjamin Gregorski

* deceased

INDIVIDUAL GIVING CONTINUED

Andy* & Eva Grove
 Drs. Bill & Nancy Grove
 Johnnie Johnson Hafernik & John Hafernik
 Helen & Dr. Glenn Hakanson
 Ms. Bronwyn H. Hall
 Sandra Handler
 Charles F. Hanes
 Dr. John R. Heckenlively
 Fred & Peggy Heiman
 Peggy Heineman
 Alfred & Ruth Heller
 Paula Heller & Robert Yohai
 Zheyila M. Henriksen
 Mr. Robert Hero
 Mr. & Mrs. David Hodges
 Mr. & Mrs. Charles Holden
 Wilma S. Horwitz
 Ms. Antonia Patricia Hotung
 Carol L. & David G. Hough
 Ms. Gladys K. Howard
 Joanne Howard
 Mr. Joseph C. Howard, Jr.
 Mr. & Mrs. Timothy Howard
 Timothy G. & Cara R. Hoxie
 Dr. & Mrs. David Huchital
 Bradford L. Humphrey
 Nancy A. Hutcheon
 Edward & Patricia Hymson
 David K. & Kay Duke Ingalls
 Dr. & Mrs. Norman Jacobson
 Mr. Keith Jantzen & Mr. Scott Beth
 Robin & Virginia Jaquith
 William & Leticia Jarvis
 Rosemary Joyce & Russell Sheptak
 Anne Kaiser & Robert Taylor
 Dr. Avi Katz & Dr. Raluca Dinu
 Robert S. Keagy
 Daniel Kelley
 Sheila Doyle Kiernan
 Nelda Kilguss
 Dick & Marianne Kipper
 Mrs. Claudia Bray Kitka
 Mr. Edson Kong
 Maj. Floyd R. Krey
 Bettine Kuh
 Elinor Lacy
 Lane Fertility Institute
 Ms. Marcia Lazer
 Dr. & Mrs. John Lenahan
 Brahm & Deborah Levin
 Meagan S. Levitan
 Norman & Helen Ann Licht
 Raymond Lifchez
 Barry & Marie Lipman
 Mr. Wen-Pen Liu
 Dr. Britt-Marie Ljung
 Kate Lord

Thomas & Kathryn* Loughran
 Claude L. Lowen
 Ophelia A. Lum You
 Ms. Jennifer Lynch & Mr. Justin Schuster
 Gus Manning & Rena Kirkpatrick
 Richard A. Marciano & Teresa Middleton
 John Marcom & Arif Hasyim
 Daniel Mardesich &
 Virginia Anawalt Mardesich
 Dr. Pamela Marron
 Henry Massey & Amie Chang
 Robin & Karl May
 Mr. Frank T. Maynard
 Eileen McCauley
 Drs. Jack M. McElroy & Mary Ann Skidmore
 Dr. Patricia McEveney
 Caryl McIvor
 Dr. & Mrs. Thomas O. McLaughlin
 Ms. Sharon McNalley
 Ronald & Judith McWilliams
 Robert Meister
 Dr. Beryl & Mrs. Renee Mell
 Mr. David Mellor
 Edith P. Mendez
 Mr. & Mrs. Russell Merritt
 Mr. & Mrs. Donald Michener
 Judith & Irwin Miller
 Beverly Mitchell & John Pringle
 Mr. D. G. Mitchell
 Mr. & Mrs. Joseph Mockler
 Thomas & Cassandra Moore
 Lawrence J. Morgan
 Camille Morishige
 Thomas* & Anne Morton
 Berit & Robert Muh
 Renate M. Nadler, M.D.
 Joseph C. Najpaver & Deana Logan
 Donna Hall Neff
 Jim Newman & Jane Ivory
 Ms. Mary D. Niemiller
 Gerald & Ortrun Niesar
 Mary L. Nilan
 Matthew & Nancy Noel
 Marilyn Oronzi
 Lise Deschamps Ostwald
 Ms. Catherine A. Owen
 Ms. Siu M. Owyeyung
 Mr. & Mrs. F. Ward Paine
 Mrs. Jeraldine M. Palazzi
 Maxwell G. Paley & Gregory J. Corrales
 Dean & Kim Pananides
 Ms. Nicki Parisi
 Dr. Richard & Jean Park
 Ms. Barbara Paschke
 Skip Paul
 Ms. Cori Dollette Peele
 Maureen Jane & Mark W. Perry

Peter & Patricia Peterson
 Ms. Nancy Pfund & Phil Polakoff, M.D.
 Ralph & Jane Pica
 Dr. Judith Pickersgill
 Ms. Shauna Pickett-Gordon
 Genevieve Plusa
 Kyle Polite & Rob Snow
 Ritchie & Melissa Post
 Susan K. Prather
 Jeanette M. Prato
 Margaret & Vic Quattrin
 Mr. & Mrs. Martin Quinn
 Mr. & Mrs. Joseph E. Ratner
 Charles & Patricia Raven
 Shirley & Robert Raymer
 Ms. Danielle Rebischung
 Dr. Jewell Parker Rhodes
 Audrey & Paul L. Richards
 Kathryn E. Ringgold
 Robert Ripps & Steven Spector
 Martin & Edis Robinson
 Ronald Rogness
 Scot Rohrer & Anne Scanlan-Rohrer
 Yvette & Philip Rosedale
 Ms. Susan Rosenblatt
 Dr. & Mrs. Roberto P. Rosenkranz
 Messrs. Richard R. Rossi &
 Kimberly Mark Webb
 Mrs. Joan Rost
 Dr. Gwendolyn Rothman
 Stephen & Marcia Ruben
 Mr. John E. Ruden
 Francis & Andrea Rush
 Todd & Sandra Sachs
 Louise Adler Sampson
 Michael & Gini Savage
 Marlys & Joseph Saveri
 Mr. David Sawle
 Ms. Janine Scancarelli &
 Mr. Christopher McMahon
 George Scangos & Leslie Wilson
 Ms. Beth Scanlan
 Betty J. Schreiner, M.D.
 Ms. Barbara J. Schrock
 Mrs. Ronald Schroeder
 Mr. & Mrs. Michael Schroeder
 Ms. Andrea Schultz
 John R. Schwabacher Family
 Ms. Margaret V. Sheehan
 Kate and Matthew Shilvock
 Mr. Leslie M. Shinozawa
 Neal H. Shorstein, MD
 Barbara Silverberg
 Dr. & Mrs. Gerald Silverberg
 Judith & Walter Steeth
 David & Barbara Sloss
 Mr. Mark Small

Prof. & Mrs. Alan Jay Smith
 Frederic H. Smith
 Mr. Jordan H. Smith
 Pamela D. Smith
 James K. Sokol
 Sonia Soo & Alan Seem
 Gideon* & Cheryl Sorokin
 Robert L. Speer & John Wong
 Joelle Steefel
 Mrs. Ann Marie Steig
 Mary Jean Stempien & James Stricker
 Ms. Barbara Stewart
 Nobuyuki & Megumi Sugiura
 Ms. Theresa Sweeney
 Ms. Susan Sweet
 Sharon & John Taster
 Martin & Elizabeth Terplan
 Nancy Terry
 Ms. Joan Thoma
 Judy & Harold Ticktin
 Dean & Jeanice Tipps
 Ms. Carol J. Tomlinson
 Norman & Carol Traeger
 Sharon Tsao
 Gisela & Peter Turner
 Moya & Alyosha Verzhbinsky
 Mary & Terry Vogt
 Mrs. Louis M. Vuksinick
 Dr. Bradford W. Wade & Dr. Linda K. Riebel
 Arthur & Susan Walenta
 Ms. Adrian Walker
 Ms. Ann Y. Walker & Mr. David M. Jones
 Cmdr. & Mrs. Homer Wallin
 Alice & C.C.* Wang
 Mr. & Mrs. William J. Watt
 Ron & Anne White
 Ms. Faye C. Wilson
 Vivian W. Wing, M.D. &
 Elizabeth Grace Wickersham
 Susan & Jonathan Wittwer
 Josiah & Michelle Wolcott
 Ms. Eileen C. Wong
 Ms. Shirley Woo
 Dan Woods
 Margaret VB Wurtele
 Russell & Marilyn Wylie
 Dennis & Lena Yang
 Lowell S. Young & Celeste Young
 Mr. & Mrs. Christopher Zaccalini
 Pierluigi Zappacosta & Enrica D'Ettoire
 Mr. & Mrs. Stephen Zilles
 Mary & Harold Zlot Family Foundation
 Anne Zucchi
 Dr. Richard A. Zuniga & Mr. Sean M. SeLague
 Anonymous (9)



CORY WEAVER

BECOME A MONTHLY GIVER

Opera enriches lives all year round—not just when it's on stage. As a monthly giver you can provide meaningful, ongoing support in an easy and affordable way.

Your selected contribution amount will be automatically charged to your credit or debit card each month for as long as you wish to participate. Best of all, you'll receive membership benefits at a level equal to 12 months of recurring gifts, starting the day you sign up.

To join our monthly giving program visit sfopera.com/monthlygiving or call (415) 565-3212.

* deceased

INDIVIDUAL GIVING CONTINUED

PRINCIPAL PATRON \$2,000–\$2,999

Norm Abramson & David Beery*
Mr. & Mrs. John S. Arnold
Ms. Beverly R. Benson
John & Diane Benson
Stuart & Helen Bessler
Ms. Debbie Booth
Mr. & Mrs. David W. Brady
Ms. Kathleen Braunstein
Mr. & Mrs. Stephen Breitbart
Dr. Roberta Brokaw
Ms. Brenda Brown
Mrs. Kathleen M. Brown
Andrzej & Nancy Brzeski
Mr. Audrius Budrys
Clark & Elizabeth Callander
Mrs. Ronald E. Cape
Mr. Robert Clark
Richard & Sylvia Condon
Dr. Nancy Davidson & Mr. Steen Pedersen
Ronald Denchfield & Patricia Molvar
Mary Lou Dorking
John & Roberta Eidson
Kathryn Carole Ellison
Phyllis M. Faber
Firestone Family Foundation
William O. Fisher & Kathryn Bernick
Richard L. Frank Trust
Eliot & Cynthia Fried
David & Betsy Fryberger
Janet Gallin & Sissel Ramirez
John & Paula Gamba
Mr. & Mrs. Ronald Goodman
Philip Goward
Ms. Maud Hallin
Mary & Michael Hanemann
Mr. & Mrs. Claude M. Hiramoto-Hess
Dr. Lucie Hirmina
Raymond & Karen Houck
Hing On Hsu
Glen Jarvis
Ms. M. Anne Jennings
Mr. Clovis Darryl Jones
Paul S. Jones
Dr. & Mrs. Samuel D. Kaplan
Mr. Thomas L. Kardos
Ms. Elizabeth D. Kelker
Ms. Claudia Kennedy
Ms. Alyssa T. Koo
Dr. Judith A. Lamberti
Michael Lamm
Dr. & Mrs. Stephen C. Lazarus
Peter Lee
Mr. Kenneth Leitch
Ms. Michelle Li
Mr. & Mrs. Lawrence Ludgus
Mr. John E. Major
Joan Mansour
Dr. & Mrs. Robert Martin
Robert McDowell
Mr. & Mrs. Kurt Melchior
Denis Moore & Paul Garza
Ms. Kathleen E. Mulaney
Mrs. Jane G. Petersen
Clifford Popejoy
Felice S. Price
Mr. Gregory Price
Ms. Norma Quan
Mr. & Mrs. Arvo Rehemets
Dr. Andrew Rombakis
Dr. Andrew & Erica Rosenblatt
Richard W. Ross
Randy Schekman & Patty Coffin
Mr. Daniel Schoerner and Ms. Donna Pitteri
Laura & Carlton Seaver
Dr. Carolyn M. Senger
Katherine Setar & Brad Fischer
Dr. Marilyn N. Silva
Mr. & Mrs. Dennis & Kagari Smith
Dr. Steven Sorenson

Anita Stapen & Richard Granberg
Matt & Tami Stolte
David & Jane Stringer
Ms. Terri Stuart
Ms. Jennifer Taylor
Mary Van Voorhees
Ms. Nora E. Wagner
Helena Troy Wasp
Mr. Frederick T. Williams
Ann L. Williamson
Mr. Mason Willrich
Ms. Marilyn Wong
Dr. Sondra Zentner & Ms. Sophie Neubert
George Zimmerman
William Robertson & Ieva Zvargulis
Anonymous (6)

SUSTAINING PATRON \$1,000–\$1,999

Jane & Christopher Adams
Ms. Muriel W. Adcock
Amir V. Adibi & Shannon R. Clawson
Sophie & Ted Aldrich
Ms. Lois Aldwin
Scott R. & Catherine Q. Alexander
Mr. Ignacio M. Aliagas
Dolores M. Allen
Dr. Maria D. Allo
Mrs. Linda Anderson
Paul W. Anderson
Dr. & Mrs. Theodore W. Anderson
Margaret Ann Augustine
Ms. Mary Baiamonte
Dr. Barbara Baker
Ms. Virginia Bale
Frances Balfour
Dr. Flora Banuett
David N. Barnard
Ms. Joanne Barnes
Melanie & Stephen Baron
Ashley Barrington-Mace & Kelly Wagner
Albert Bartridge
Paul & Linda Baumann
Ms. Elizabeth Beitzel
Keith Bentley
Richard & Maureen Bergson
Adam Arthur Bier & Rachel Lem
Ms. Linda Billings
Charles and Lenore Bleadon
Mr. Nicholas Bloisa
Ms. Susan Blomberg
Janet Nye Blomquist
Mr. Wolfgang Bluhm
Ms. Linda S. Blum
Dr. Jennifer Bock Hughes &
Mr. Harold O. Hughes
Dr. Morris Bol & Mr. Lewis A. Crickard
Mr. Jonathan Bonato
Ms. Jennifer Bonilla
Ms. Patricia Jones Boone
Kenneth Borelli
Ms. Moura Borisova
Ben & Noël Bouck
Malcolm H. Bowles
Ms. Joan K. Boyd
Mr. Lawrence Brackett
Stevan D. Bradley
Mr. Robert C. Brandt
Ms. Hillary Braun
Ms. Lucille Breslow
Mr. Wendy Breuer & Mr. Charles Crane
Mr. Richard Brinker
Mr. Michael Broach
Gabe & Trish Brovedani
Sam and Ginger Brown
Kay Miller Browne
Wendy Buchen
Mr. Audley Burford
Barbra & Eric Burman
Mr. Gerald Cahill & Ms. Kathleen S. King
Mr. & Mrs. Charles Cameron

Mrs. Maria Canizales
Ms. Frances Carlson
Peter & Jane Carpenter
Bruce & Mary Alice Carswell
Mr. Steven Cassinelli
Dr. Karen Castle
Mr. Eugene B. Ceccotti
Dr. Michael Charney
Mr. Man Wah Cheng
Mr. Paul Cheng
Mrs. Eunice M. Childs
Mr. Alexandre Choring
Ms. Patricia Christensen
Ms. Ann D. Claesgens
Rev. David L. Clarke
Mr. Paul C. Clifford
Dr. Cara Coburn
Mrs. Ralph L. Coffman
Ms. Emily G. Cole
Mr. Stephen L. Collier & Mr. Frank A. Patt
Marian E. Collins
Mr. David Combies
Carol & Lewis Connolly
Ms. Aileen Cooke
Clyde & Ann Coombs
Ms. Marilyn Cooper
Lauri Corrigan
Carol Gray Costigan
Carmen Côté-De Vaughn*
Hugh J. Coughlin
Mrs. James E. Court
Dr. & Mrs. William R. Crain
Mr. John C. Cromack
Mr. Bradford Crowell
Ms. Anne Curran
Mr. & Mrs. James Daley
Mr. A. S. Damji
Ms. Jean L. Dana
Mr. Max Daneri
Mr. Christopher Davies
Mr. Craig Davis
Mr. William P. Davis
Mr. John G. Day
Miss Judith Deniz
Ulric & Glenda Dennis
Carol & Joseph DePond
Ms. Marta De Pierris
Thomas P. & Veronica C. Devitt
Nina Dickerson
Sue & John Diekman
Mr. John D. Drago
Dave & Helen Dix
Ms. Maureen Dobiesz
William H. Draper III
Dr. Michael J. Drinnan, M.D.
Edma Dumanian
Fynnette Eaton & James Miller
Kirk & Thara Edson
Kathryn Carole Ellison
Dr. Cornelis Elmes
Shaari Ergas
Mrs. Joyce Mishel Ettinger
Mr. & Ms. Al Falchi
Ms. Phoebe Farnam
Cantor & Mrs. Martin Feldman
Mr. Robert M. Ferencz
Mr. Jeffrey Fine
Leah Fine
Candace Fitzgerald
Mr. Jeffrey R. Fox
Mr. Zephyr Frank
Jim & Karen Frassetto
Mr. Ian Friedland
Ms. Gaye Frisby
James H. & Alison M. Fritzsche
Miss Judy N. Fu
Mrs. Mary Gallo
Mr. Paul Gardner
Ms. Judith E. Garvens
Max Gasner
Mr. Leo & Mrs. Jane Gaspardone

Margaret M. Gates
Mr. Sam Genirberg
Mr. & Mrs. Robert Goldman
Kathryn A. & Kevin Gorges
Ms. Patricia Gotchall & Ms. Jean Meeks
Ms. Barbara Goza
Mr. James Grant
Zane O. Gresham & Carole J. Robinson
Patricia L. Griffin
Ann C. Grove & Richard Green
Claude & Nina* Gruen
Miss Ursula Grunfeld
Patricia C. Gumbel
M. M. Haddock, M.D.
Mr. Nathan Haese
Ms. Holly Haight
Mr. Jeff Han
Dr. S. Hand
Ms. Margaret Handelman
Mr. Joseph Hansen & Mr. Richard R. Cicinelli
Mr. & Mrs. Eric Hanson
Mr. Roy Dean Hardy
Betty-Lou Harmon
Ms. Anette L. Harris
Diana Harris
Jon & Connie Hartung
Julia & Gordon Held
Alan & Joan Henricks
Ms. Diane Henry
Lynn & Robert Hetland
Walter & Esther Hewlett
Terence Hird
Fred & Sandra Hirschfeld
Ms. Margaret Ho
Mr. Melvin S. Hodges
Kurt & Melanie Hoefler
Mr. Stephen C. Hoffman
Diane & Richard Hohl
Mr. Atticus Honore
Dr. Richard T. Hoppe
Dr. Michael Horn
Ms. Sally V. Houston
Mr. & Mrs. Henry P. Huff III
Mr. Robert Hultman
Ms. Mary Idso
Mr. & Mrs. Ken Imatani
Alex Ingersoll & Martin Tannenbaum
Mr. Stephen Iremonger
Ms. Laura Jacobson & Mr. John Denton
Dr. Michael A. Jaffe M.D.
Mrs. Jo Jagoda
Mr. Alexander Jakle
Mr. & Mrs. Claude Jarman, Jr.
Jeraldine S. Johnson
Harvey L. Jones
Andrea G. Julian
Mr. & Mrs. George Jurkowich
Sy Kaufman & Kerstin Edgerton
Mr. Loren Kayfetz
Kathryn Kearney
John Keeley
Mr. Christopher Kelly
Erwin Kelly
Mr. Frank Kelly
Mr. Chenghung Ker
Ms. Diane Kettle
Mr. & Mrs. James F. Kirkham
Ms. Katharine Kleinke
Mrs. Chuen Kleiser
Judith & Harlan Koch
Jane Koegel
Mr. Martin Kooi
Dr. Bob & Christine Kradjian
Mrs. Caroline Krauskopf
Charles Kredensor & Frederic Saunders
Mr. & Mrs. Paul Kuckein
Kenneth & Monica Kulander
Joan Lam
Andrew Lan
David Larson
James P. Laumond, M.D.
Mrs. Jan V. Lawler

* deceased

INDIVIDUAL GIVING CONTINUED

<p>Mr. & Mrs. Roger A. Lazarus Mr. & Mrs. G. B. Lebedeff Kewchang Lee, M.D. Ms. Lucille C. Lee Richard & Patricia Taylor Lee Mr. Roy Leggitt & Ms. Courtney Clarkson Edgar & Joyce Lehmann Catherine Lehmann Dr. & Mrs. Hoyle Leigh Amy & Stan Leopard Mr. Mark Levi Adrelle K. Levy Mr. & Mrs. Lewis James & Michelle Lewis Dr. T. Juhani Linna Mr. Ivan R. Linscott Mr. & Mrs. Steven Lipson John Livingston & Frances Etow Ronald & Mary Loar Frank & Sally Lopez Stan Lore Mr. & Mrs. Robert F. Lovett, Jr. Dr. & Mrs. Jerold Lowenstein Frances Lozano Dr. & Mrs. G. Karl Ludwig, Jr. Kurtice C. Luther Mr. Stuart Mabon Hon Mai & Joseph Goodman Mr. Laird Malamed Mr. Peter Mansfield Richard & Patricia Marcogliese Roberta A. Marlowe Ms. Virginia G. Martin Ms. Alex Marzano Dr. William H. Mason Mrs. Charlene Mathias Mr. Gilbert E. Matthews Ms. Katherine McClellan John G. McGehee Michael & Linda McIlvoy Mr. & Mrs. David Meckler Mr. & Mrs. Greg Mei Mr. Peter C. Meier Jason N. Meiers David & Erika Meinhardt Craig Melchert Ms. Suzanne R. Mellen Thomas & Barbara Metcalf Dr. Allison Metz Carolyn Meyer Ayag Knute Michael & Ginna Dean Miller Karnig & Santoukht Silva Mikaelian Mr. & Mrs. Barry Miller Sean Minnig & Matt Evans Mr. & Mrs. W. W. Moffett Mr. J. Jeffrey Mojcher Mr. Douglas G. Moore Lisa Moore Bill Morgan & Gwen Herrin Mr. Robert Mukai</p>	<p>John H. & Elizabeth B. Munz Ms. Majbritt Murdock Mrs. Pamela Murdock John & Diane Musgrave Mr. Tom Myers Mr. Anthony Nash & Mrs. Dorene Cotter Mrs. Terrylin Neale Mr. Warwick Neasmith Mr. Charles & Dr. Laura Nelson Wanda Nervi Jonathan & Barbara Newhall Mr. Carl & Mrs. Wenlan Ng Mr. Richard Niemi Jim & Brenda Nirenstein Ms. Kay Noel Mr. Terrence M. Nordstrom Allen & Gayle Notowitz Ms. Annie Nunan Dr. Michael O'Connor & Dr. Patricia O'Connor Ms. Ellen A. O'Donnell Fran & John O'Sullivan Nancy Ober Alward & Eugene Alward Mrs. Judith Ocken George* & Karen Offen Ms. Jan Ogren & Mr. Dean Watson Stefanie Olivieri Mr. & Mrs. Robert Olness Brian Olson Karin Orsic & Greg Davis Ellice J. Papp Ms. Rachel Parker Peter Pastreich & Jamie Whittington Mr. Alec Pedersen Dr. Lenore Pereira & Dr. Richard Niles Jason Perry & Brian Rusch Miss Donna Petersen Ms. Susan D. Peterson Andrew & Myrto Petreas Dr. Lawrence & Elizabeth Petz John & Kristina Philpott Allen & Joyce Phipps Peter Pierson Mr. Scott Plakun & Dr. Milton P. Schafer Mr. Burr Preston Karl Pribram & Sweta Arora Dr. David Priest & Rev. Eric Nefstead Mr. John Proffitt Robert & Consuelo Purvis Mr. & Mrs. Sergey Rakitchenkov Mr. Robert W. Rankin Ann Ratcliffe David & Mary Raub Rossannah Reeves Mr. William E. Reller Mr. Seth Rice Julie & Christopher Ridley Mr. & Mrs. James M. Rockett Rick & Stephanie Rogers Theres & Dennis Rohan Lynn Roller & John Wagoner</p>	<p>Marguerite Romanello Floyd W. Ross Mary Ellen Rossi Mr. George E. Rossmann Barry Roth Jeffrey Ruda & Leonard Whitney Nancy J. Russell David & Bonnie Sachs Jordan Sachs & Jeannie Sack Barbara Sahm & Steven Winkel Brigitte Sandquist Mr. Jeffrey Sant Bruce & Nancy Mosbacher Mr. Yuval Scharf Dr. Brendan Scherer Mr. Frank Schirmmeister Philip Schlein Mrs. Irmgard Schmid-Maybach Rev. Paul J. Schmidt & Rev. Gerard K. Moran Mr. Robert P. Schneider Phoebe & Christopher Schreiber Mr. James Scillian Ms. Marilyn Sefchovich Tom & Robin Selfridge Ms. Louise Shalit Mrs. Charles & Andrea Shapiro Dr. & Mrs. James Shapiro Ms. Marcey Shapiro Mr. Andrey Shaw Dr. David Shearn Mr. Neil Sheffield Judy & Wylie Sheldon James R. Shevock Elias Shikaloff Dr. & Mrs. Richard Shoop Diana & Richard Shore Louis Silcox Mr. Scott Silveira Dr. Patricia Silver Ms. Marjorie Simon Mr. Will Simpson Mrs. Alice Sklar Ms. Michaelene C. Skronski Lawrence & Jacqueline Slayen Mr. Albert G. Smith Mr. Fred B. Smith Mr. & Mrs. George D. Smith Jr. Ms. Joyce T. Smith Smith Family Dr. Stephen R. Smith Judy & Bill Snow Richard Sogg Mr. Kevin E. Solliday Mary Ann Somerville Gary J. Sorgen Ms. Kim Spittler Mr. Fred Spitz Leela & Sam Stake Ms. Fran Stancavage Nick & Jeanne Stathakos</p>	<p>Harvey Steiman Susan K. Stevens, M.D. Mr. Martin Stidham Mr. John Stocker Ann Stone Mr. Edward Storm Ms. Theresa Sweeney Valerie E. G. Talmage Marvin C. Tanigawa Dr. Ruedi F. Thoeni, M.D. Charlise Tiede & Scott Grieder Mr. Ralph Tiegel Mary S. Tilden Ms. Martha D. Toppin Lynne Toribara & Brian Howard Mrs. Anita R. Tortorici Gunnel Tottie Jeanie Nieri Treichel Mr. Joe Tupin Mr. Earl Turner Cornelis van Aalst Mr. Gregory Van Acker Mr. Paul E. van Dyk Ms. Jessica Vapnek Mr. George Varian Ms. Belinda C. Vega Dr. Conrad Vial & Catalina Zapata-Vial Mr. & Mrs. Clark Vilas Mr. Grant Vincent Fred & Ridley Virdeh Ms. Benay W. von Husen Mr. Charles Wagner & Mr. Thomas F. Culp Susan Walker Ms. Emily Wang & Mr. Aaron Hoffer Mr. & Mrs. John H. Warren Ms. Victoria Weatherford & Mr. Jordan Gardner Mrs. Carolyn Webber Mr. Keith R. Weed Ms. Mariquita West Karen Wetherell Robert Mark Wright Mr. Doug Williams & Ms. Madelyn Bedig-Williams Ms. Erika Williams John R. Williams Dr. & Mrs. Dale A. Wise Mr. Michael S. Wise Mr. Brendan Wood Mr. Donald R. Worn Ms. Janet S. Wright Lenore Wyatt Ms. Dale E. Young Mr. Babak Yousefzadeh Mr. Barry Zacherle Ms. Mona Zander Vincent & Joyce Zarcone Mr. William T. Zaumen Ming Zhao Anonymous (26)</p>
--	---	--	---

Individual donors receive unique benefits at each membership level that connect them to Company in a multitude of ways, including priority seating, personalized ticket service, behind-the-scenes access, and more.

To learn more about becoming a donor, contact our Development Department at **(415) 565-6401**.

Listed gifts were received between August 1, 2018 and September 12, 2019.

We have made every effort to ensure the accuracy of our donor listings. If we have misspelled or omitted a name, please accept our apology and notify us at **(415) 565-6401** so that we may update our records accordingly.

* deceased

TRIBUTES

San Francisco Opera is grateful to the following donors for their tribute gifts received in the past twelve months.

IN HONOR OF

Peter & Noriko Balint
Ms. Nancy M. Sullivan

Joanne Bourland
James A. Heagy

Bruce Bowen & Junona Jonas
Ms. Paula Reynolds

**Darin Burnett and
the entire Staging Staff**
Frank Zepeda

Dr. Melvin & Hella Cheitlin
Nicole McGrouther

Ms. Beth Clayton
Dr. Nanette Gartrell &
Dr. Dee Mosbacher, Ph.D., M.D.

Carol & Dixon Doll
Mr. & Mrs. Haig G. Mardikian

Louise Fuller
Ms. Pamela Appel

Ms. Dana Gordon
Dr. & Mrs. Joseph Bernstein

Ms. Lianna Haroutounian
Dr. Bob & Christine Kradjian

Karen J. Kubin
Bruce & Nancy Mosbacher
Skip Paul

Priscilla Lore
Stanton Lore

**The Magnificent Orchestra
and Chorus**
Anonymous

Mr. Andrew Maguire
Dr. & Mrs. Laurence R. Lyons
Mr. Glenn H. Reid
Anonymous

Mr. Richard P. Mills
Ms. Elisabeth Walton

Andrew Morgan & Danny Richard
Edward Frank & Sarah Ratchye
Bill Morgan & Gwen Herrin

Ms. Blanca Ojeda
Mr. Alfonso Rodriguez

Rufus Olivier
Anonymous

Thomas & Sheryl Paukert
Marc & Susie Gordon
Ken & Leslie Levine

Christian Pursell
Dr. Sandra Lillie

Patricia Racette
Dr. Nanette Gartrell &
Dr. Dee Mosbacher, Ph.D., M.D.

Ms. Sissel Ramirez
Ms. Janet Gallin

Sigmund Seigel & Karen Topp
Amy & Stan Leopard

Dana Shapiro
Allan Lerch

Matthew Shilcock
David Gockley & Linda Kemper
Mrs. Terrylin Neale
Mr. & Mrs. John S. Renard

Mr. Jay Siegel
Ms. Catherine A. Owen

IN MEMORY OF

Mr. Samuel Auron
Mr. Ari Auron

Madi Bacon
Scotty Brookie & Andrew Purchin

Mrs. Rachael Balyeat
Ms. Susan Feichtmeir

Alicia Bentley
Keith Bentley

Ms. Arlene Bush
Mrs. Susan Anderson

Ms. Montserrat Caballé
Alice Ames Morison &
Dr. Oakley Hewitt

Mr. George Carter
Barbara Boyle
James & Mary Chaffin
Peggy Hill
Catherine Kruppa

Dr. Richard Cohen
Candace Zander Kahn

Mr. Walter Cole
Dr. Phillip Cole

Ms. Yolanda Cordero
Mr. Chenghung Ker

Dr. Alexander Cross
Jennifer M. Bienaime
Sue & John Diekman

Ms. Dora Dando
Ms. Jane Johnston

Mr. Bruce Della-Santina
Ms. Lisa Della-Santina

Paul Crane Dorfman
Mr. & Mrs. Philip Bowles
Agnes Chen Brown
Ms. Kathleen Burke
Mr. Craig Corbitt &
Ms. Nancy Stoltz
John Cullison & Diana Kissil
Ms. Stacy Cullison
Eliot & Cynthia Fried
Leslie & George Hume
Jane G. Petersen
Mr. & Mrs. Jim & Nita Roethe
Dr. & Mrs. James Shapiro
Barbara Moller Ward

Gertrude B. Duncan
Ed & Erika Rosenberger

Ann W. Eliaser
Mrs. Robert N. Bloch
Mr. & Mrs. Philip Bowles
Judith & Patrick Hobin
Carol Potter Peckham

Frances Escobar-Hosoya
Coffee Service Volunteers

Rolf Gille
Mrs. Rolf Gille

William W. Godward
Ms. Christine Augustin
Jane Bernstein* & Bob Ellis
Mrs. John Maxwell Bryan
Ms. Karen Haines
Mr. Edwin Huddleson
Karen J. Kubin
Bernard & Barbro Osher
Ms. Rhoda W. Ramsey
Roselyne Chroman Swig
Barbara Moller Ward

Mrs. Susan K. Gore
Mr. Gordon Gore

Ms. Dana Harrison
John & Lois Van Deusen

Jayne Heagy
James A. Heagy
Ms. Tamar Sanikidze &
Mr. Norman W. Crossley

**J. Scott Hendrickson,
Supernumerary**
The Hendrickson Family

Mr. Francis Henkel
E. Michael & Robin E. Coughlin

Mr. Jay Hinde
Ms. Paula Lim

Mr. George Hutzler
Mrs. Andrew Imbrie

Mr. Bruce W. Hyman
Scott R. & Catherine Q. Alexander
Norby Anderson
Paul & Kathy Bissinger
J. Dennis Bonney
Dix Boring & Marilyn Moore Boring
Mr. & Mrs. Robert Bransten
Ms. Sandra Brown
Carol Franc Buck
Mr. Donald D. Campbell &
Ms. Sue Bennett

Mr. & Mrs. Clinton Coddington
Ms. Hilary Colwell
Louise M. Davies Foundation
Mr. & Ms. Robert Faussner
Miss Mary Franck
Ms. Alexis Harrington
Jane & David Hartley
David & Nancy Heilbron
Bob & Linda Holden
Mrs. Catherine Hughes
Leslie & George Hume
Mr. Dane Johnson
Karen J. Kubin
Mr. & Mrs. Lindsay MacDermid
Ms. Susan Milazzo
Ms. Lisa Mizono
Thomas* & Anne Morton
Ms. Ellen A. O'Donnell
Odd Foggies Book Club
Marianne H. Peterson
Mrs. Harrison Robinson
Louis Silcox
Mr. Kevin E. Solliday
Ms. Linda Squires-Grohe
Ms. Tina Taylor
Barbara Moller Ward
Hon. James L. Warren (Ret.)
Mr. Barry Zoob

Barbara K. Jackson
Mrs. Karen Broido
Ms. Stacy Cullison
James A. Heagy

Louise Jenkins
Mr. Philip A. Riedel &
Ms. Carolyn D. Bailey

William E. Jones
Barbara E. Jones

Shirley Kalgaard
Sharon & Peter Lingane

Mrs. Margaret J. Kaplan
Mr. Paul Kaplan &
Ms. Susan Kaplan-Simon

Fr. John Kindall, S.J.
Jane Ma

Andrea Manson Krueger
Ms. Marylouise Serrato

Anne Lerch
Allan Lerch

Jane Lew
Ms. Colette A. Verdun

John W. Lindstrom
Bernice G. Lindstrom

Mr. Peter Magowan
Caterpillar Inc.

Miss Vivienne E. Miller
Mrs. Mark O. Kasanin

Ms. Gloria Mittelstaedt
Ms. Pia Hinckle

Mildred Newman
Mrs. Gloria S. Kaplan

George Offen
Donald & Janice Elliott
Ms. Edith Gelles
Peggy & Lee Zeigler

Mr. David LeRoy Osborne
Ms. Jane Johnston

Ms. Rosalind Ow-Wing
Ms. Sharon Ow-Wing

Donna Purvis
Franklin & Lilo Battat
Ms. Diane A. Fitzgerald
Mr. Arthur Guffanti
Mr. & Mrs. Richard Laurence
Ms. Joan Loftus
Ms. Sandra Sawyer

**John B. and Zelda M. Quigley
and Joan Quigley**
Ruth Quigley

Delwin H. Rimbey
James K. Sokol

Ms. Nettie Robinson
Ms. Elizabeth Avakian

Mr. Randolph Robinson
Ms. Adora Matthews

Mr. James Ross
Janet & George Gardiner

James H. Schwabacher
Peter & Jayne Davis

Ervin H. Schwarz
Barbara Oseroff

Dr. Manuel Stapan
Anita Stapan & Richard Granberg

Mr. Mark T. Stuart
Ms. Terri Stuart

Ms. Sara Van Dyke
Ms. Kathleen A. Esselstyn

Richard A. Ward
Linda J. Reiff

Dr. Charles Yanofsky
Mrs. Edna Yanofsky

Mr. Stanley Zuckerman
Lisa Zuckerman Gamshad

* deceased

YOUR OPERA EXPERIENCE

PERFORMANCE GUIDELINES

- Please turn off and refrain from using all electronic devices during the performance, including digital watches and cell phones.
- No cameras or recording equipment are permitted during performances in the Opera House.
- As a courtesy to those who may have fragrance allergies, please avoid wearing perfume or cologne.
- Children of any age attending a performance must have a ticket; no babes in arms.

Management reserves the right to remove any patron creating a disturbance.

The **OPERA BOX OFFICE** is located in the Opera House, 301 Van Ness Avenue, and is open Monday 10 AM–5 PM, Tuesday through Saturday 10 AM–6 PM, and through the first intermission on performance days. Tickets may also be charged by phone at (415) 864-3330 or ordered online at sfopera.com. We accept American Express, Visa, MasterCard, and Discover.

If you are unable to use your tickets to a particular performance, you may exchange them for tickets to another performance, subject to availability, or donate them back to the Opera. Ticket exchanges for future performances can be accommodated up to one hour before curtain or during the first intermission. No refunds are associated with ticket exchanges, and a fee (plus any price differential) may apply.

ACCESSIBILITY San Francisco Opera is committed to providing easy access for all of our patrons. Please contact the Opera Box Office prior to your visit so that we can ensure your comfort.

For Patrons in Wheelchairs, San Francisco Opera offers wheelchair-accessible seats at a range of prices. All entrances at the War Memorial Opera House are wheelchair accessible. Wheelchair-accessible stalls in restrooms can be found on all floors (except the Main Lobby and 5th floor Balcony levels). Accessible drinking fountains are located on all floors except the Balcony level.

LISTENING DEVICES Assistive listening devices are available at the North and South Lobby coat checks. ID deposit required.

LIVE TITLES: TEXT-TO-VOICE SUPERTITLES Headsets that provide a spoken version of the supertitles are available at the North Lobby coat check.

DINING & REFRESHMENTS Global Gourmet operates pre-show and intermission food and beverage concession services in lobby areas. Beginning two hours prior to all performances, Prelude at the Opera House in the lower lounge offers a changing seasonal buffet, as well as elevated *à la carte* dishes for pre-performance dining and intermission. The North Box Restaurant on the North Mezzanine (Box) level features locally sourced California cuisine with global influences.

Audiences may enjoy purchased beverages inside the auditorium in the appropriate containers. Outside food and drink are prohibited.

The **SAN FRANCISCO OPERA SHOP**, located in the South Mezzanine lobby, front lobby, and North Dress Circle of the Opera House, sells opera CDs, DVDs, SF Opera merchandise, and gift items. The Shop is open 90 minutes before performances, at intermissions, and afterward. All proceeds benefit San Francisco Opera.

COAT CHECK A coat check for your convenience is located at the North and South ends of the main lobby. For the safety and comfort of our audience, large bags are strongly discouraged and are subject to search.

COURTESY TELEPHONE, for local calls only, is located in the main lobby across from the South passenger elevator.

DRINKING FOUNTAINS are available on all levels except the Lower level, where there is a courtesy water station on the north side. Water bottles are permitted in the auditorium.

OPERA GLASSES may be rented for \$5 at the North Lobby coat check. ID deposit is requested.

LARGE-PRINT CAST SHEETS AND SYNOPSES are available at the coat check stations in the main lobby.

FIRST AID STATION is located on the South Lower level. In case of emergency, please ask the nearest usher to assist you.

LOST AND FOUND items may be claimed at the North coat check during the performance. All unclaimed items are delivered to the War Memorial Performing Arts Center at 401 Van Ness Ave., Room 110, (415) 621-6600 (8 AM–5 PM, Monday–Friday).

TAXI SERVICE Patrons desiring a taxi after a performance should come to the Grove Street Taxi Ramp located on the south side of the Opera House. Accommodations are provided on a first-come, first-served basis, and cannot be guaranteed as service is based on availability of licensed taxis. Staff will be on hand to assist.

SAN FRANCISCO WAR MEMORIAL AND PERFORMING ARTS CENTER WAR MEMORIAL OPERA HOUSE

Owned and operated by the City and County of San Francisco through the Board of Trustees of the War Memorial of San Francisco

The Honorable London N. Breed, *Mayor*

TRUSTEES

- Nancy H. Bechtle, *President*
 Thomas E. Horn, *Vice President*
 Belva Davis
 Stanlee Ray Gatti
 Lt. Col. Wallace I. Levin CSMR (Ret.)
 Gorretti Lo Lui
 Mrs. George R. Moscone
 MajGen J. Michael Myatt, USMC (Ret.)
 Paul F. Pelosi
 Charlotte Mailliard Shultz
 Diane B. Wilsey

John Caldon, *Managing Director*
 Jennifer E. Norris, *Assistant Managing Director*
 Elizabeth Murray, *Managing Director Emerita*

SAN FRANCISCO WAR MEMORIAL AND PERFORMING ARTS CENTER WAR MEMORIAL OPERA HOUSE EXIT DIAGRAM

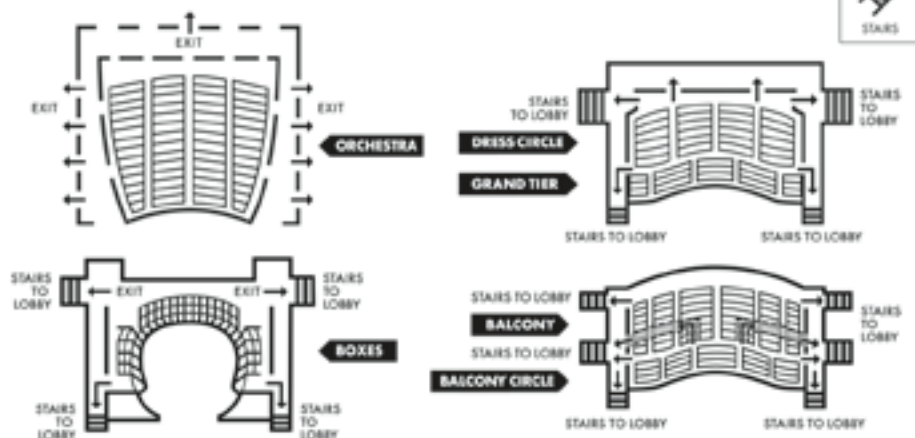

PATRONS, ATTENTION PLEASE! FIRE NOTICE: Please note the nearest exit. In an emergency, follow any lighted exit sign to the street. **WALK**, do not run, to the nearest exit. Disabled patrons, proceed to nearest elevator lobby and await assistance.

THE ENDOWMENT FUND

San Francisco Opera honors those whose endowment contributions since 1972 have helped ensure that our tradition of excellence continues in perpetuity. To learn more about endowment opportunities, contact Kyle Polite, Deputy Director of Development, at (415) 551-6226 or kpolute@sfopera.com.

NAMED FUNDS

William Randolph Hearst Young Artists Fund
Francesca Deering Howe
Principal Artist Fund
Caroline H. Hume Music Director Fund
Burgess & Elizabeth Jamieson Fund
Pitch & Cathie Johnson Student Ticket Fund
The Diana Dollar Knowles
Fund for Emerging Artists
Edmund W. & Jeannik Méquet Littlefield
Fund
Bernard Osher Endowment Fund
Jordan Joseph Popkin Opera Outreach Fund
Madeleine H. Russell
Night at the Opera Fund
Thomas Tilton Production Fund
Phyllis C. Wattis Opera Fund
Phyllis C. Wattis Fund for New Productions
Phyllis C. Wattis Fund for the Opera Center
Phyllis C. Wattis Fund for
the Maintenance of the Opera House
Phyllis C. Wattis Opera Fund for Tickets
Patricia Yakutis Endowment Fund

LEADERSHIP CIRCLE

\$1,000,000 AND ABOVE

Norby Anderson
Dr. Ross Armstrong Estate
Andrew J. Bellotti
Mr. & Mrs. William K. Bowes, Jr.
Bette Jean Clute Estate
Columbia Foundation
Dr. & Mrs. William M. Coughran
Franklin C. Deters Estate
Jerome L. & Thao N. Dodson,
in honor of David Gockley
Ray & Dagmar Dolby
Carol & Dixon Doll
Bertie Bialek Elliott
Jane Bernstein & Bob Ellis
Mr. & Mrs. Noel Fenton
John A. & Cynthia Fry Gunn
Mr. & Mrs. James Heagy
The William Randolph Hearst Foundation
The William & Flora Hewlett Foundation
Francesca Deering Howe Estate
Sylvia & John Hughes
The Hume Family
Dora Donner Ide Estate
Barbara K. Jackson
Burgess & Elizabeth Jamieson
Mr. & Mrs. C. Bradford Jeffries
Franklin & Catherine Johnson
Mr. Lawrence A. Kern
The Diana Dollar Knowles Trust
Norman T. Larson Estate
Jeannik Méquet Littlefield
Lorry I. Lokey
Dr. Jesse F. Minnis, Jr. Estate
National Endowment for the Arts
Bernard Osher Foundation
Jordan Joseph Popkin Opera Outreach Fund
In memory of Frank D. Stout
Lorna Talbot Estate
Dianne & Tad Taube
Mrs. Paul L. Wattis Estate
Barbara A. Wolfe
Patricia Yakutis Estate
Anonymous (2)

COMPOSERS' CIRCLE

\$500,000-\$999,999

R. Joseph Berard Estate
Mai G. Coggin Estate
Mr. & Mrs. Reid W. Dennis
Lisa Erdberg & Dennis Gibbons
Francis Goldsmith Trust
Richard B. Gump Estate
Claramae Turner Hoffmann Estate
Susan & Eric Johnston
Karen J. Kubin
Peggy & Boyce Nute
Mr. & Mrs. David Packard
Jefferson Peysner Estate
K. Hart Smith Estate
Harry J. Wagner Estate

LIBRETTISTS' CIRCLE

\$250,000-\$499,999

Carole B. Berg Estate
Anita Uhl Brothers Estate
Jack Calhoun & Trent Norris
Ms. Ginger Dostrow
Phyllis Edwards Estate
Dr. Maurice Eliaser, Jr. Estate
in memory of Stella & Maurice Eliaser
Roberta Empey Estate
Dr. Samuel C. Hughes Estate
James Irvine Foundation
in honor of Myron Du Bain
R. Earl Robinson Fund
Ruth C. Samson Estate
Claudia Stoop Estate
Earl H. Teass Trust
Dr. & Mrs. John A. Zderic

CONDUCTORS' CIRCLE

\$100,000-\$249,999

Mr. & Mrs. John M. Bryan
Chevron USA
Mrs. Sheldon Cooper Estate
in memory of Robert Watt Miller
Valerie & Paul Crane Dorfman
Ms. Leonie Darwin
Mr. & Mrs. William H. Draper, III
Delia Fleishhacker Ehrlich Estate
Robert F. Ewing
Derek M. Fairman Estate
Charles D. Field Estate
R. Gwin Follis Foundation
William W. Godward
Mr. & Mrs. William Hamm III
Hewlett-Packard Company
Holmes Foundation
Bruce Hyman & Simone Quarré
Anne & Timothy Kahn
Hugh Keenan Estate
Donald Khulke Trust
Dr. Susan Kroll & Mr. Mark R. Kroll
Evelyn Lorenz Estate
Mary Lorenz
Emily Prettyman Lowell Estate
Russell J. Mays 1994 Trust
Robert McAlpin Moore
Patrick McCabe
Alicia H. McEvoy Estate
Dr. Frank E. McLaughlin
Mrs. James K. McWilliams
Ralph R. Michaelis Estate
Karl & Kristen Mills
Lucile C. Monteagle Estate

Barbara V. Morse Estate
Milton J. Mosk & Thomas Fouch
Mr. & Mrs. George Otto
Ms. Karen Richardson & Mr. Jon Rubinstein
Dr. & Mrs. Richard Rigg
Keith W. & Marjorie J. Riley
Gerald B. Rosenstein
Lurline B. Roth Charity Foundation
Ruth Sanderson Estate
Ilse Sauerwald Estate
James H. Schwabacher Estate
Eunice B. J. Senderman Estate
Prof. Kurt Servos Estate
Edward Meade Smith Estate
Nellie D. Stephens Estate
Alice Vincilione
Carole Wagner Estate
Barbara M. Ward &
The Honorable Roy L. Wonder
Whitney Warren Estate
Karyl Lynn Kopelman Zietz

DIVAS' CIRCLE

\$50,000-\$99,999

Marguerite Arends Estate
Gertrude Baker Trust
Bank of America Foundation
Katherine R. Blyth Estate
Frank A. Campini Foundation
Carter Hawley Hale Stores, Inc.
Del Monte Corporation
Mr. & Mrs. Dewey Donnell
Fireman's Fund American Foundation
Fleishhacker Foundation
Lawrence Foster Estate
Mr. & Mrs. Alfred Fromm
I. P. Patrick Gallagher Fund
William G. Gilmore Foundation
Mr. & Mrs. Robert C. Harris
Marco P. Helleman Estate
Mrs. Griffith Henshaw Estate
Hewlett-Packard Foundation
Marian Prentice Huntington Estate
Joan J. Jacobs
Effiellen Jeffries Estate
G. William Jewell Estate
Lorraine Jones Estate
Sidney & Vivian Konigsberg
Edith Koshland Estate
Elizabeth Katherine Lady Estate
Sheila & Thomas Larsen
M.E. Lorenz Estate
McBean Family Foundation
Florence N. Mel Estate
Mr. Robert B. Mison
Marie J. Niemann Estate
The Hon. & Mrs. William Orrick, Jr.
Ailsa C. Pender Estate
Janet L. Pynch Estate
James D. Robertson
Earl Robinson Estate
Mrs. William P. Roth
Violetta Sharpe Estate
Heidi Munzinger & John Shott
Syntex Corporation
Donald & Rachel Valentine
Carole Wagner Estate
Crown Zellerbach Foundation
Harold & Doris Zellerbach
Harold L. Zellerbach Estate
Anonymous (1)

ARTISTS' CIRCLE

\$25,000-\$49,999

Dr. John Alden Fund
Carolee Anderson Estate
Fritzi Benesch
Marjorie B. Bonthron Trust
George Bowles
Marion Zimmer Bradley Estate
Nancy W. Bridgwater Estate
Broadway-Hale Stores
Mrs. Harry F. Camp
Meyer M. Camp
Ms. Annette Campbell-White &
Dr. Ruediger Naumann-Etienne
Philip Carlson Estate
Dr. & Mrs. Herbert H. Dedo
Edward P. Eassa Trust
Mr. & Mrs. William C. Edwards
Sidney M. Ehrman Estate
David B. Felch Estate
Barbara Marie Fontaine Estate
Hilda Gard Trust
Frank Gerbode
Eleanor Guilford
Vija Hovgard
William S. & Vivienne Howe Estate
Mrs. Frederick Kohlenberg
Betty Ford Lingo—The Cerimon Fund
Edward Maker II Estate
Thelma Marken
Russell J. Matthias Estate
Diana L. McClure Estate
Naomi Maryann McHugh Estate
Morris Trust
Louisette C. Murdoch Estate
Agda Eleonora Olson Estate
Pacific Lighting Corporation
Pacific Telesis
Christopher Page 1985 Trust
Deborah Pentz Trust
Mr. & Mrs. Louis A. Petri
Agnes D. Porter Estate
Retail Dry Goods Association
of San Francisco
R.C. Samson Estate
Casey L. Scott
Dr. A. Jess Shenson
Emmett G. Solomon
Lynda Spence
Jonas Waxman
Wells Fargo Bank
Zucchi Family Trust
Anonymous (1)

MUSICIANS' CIRCLE

\$10,000-\$24,999

Nerzig Apkarian Estate
Roy Backus Estate
Mr. J. P. Barger
Muriel C. Barnett Estate
V. Lorel Bergeron Estate
John L. Blake
Miss Louise Boyd Estate
Florence W. Bruce
Neil Buckley Estate
Roy Cadenasso Estate
Robert W. Cahill Estate
Lillian Miller Carlson Memorial Fund
Emanuela N. Catena Estate
Francis & Laine Chen
David Chierichetti Estate
Edward J. Clark

* deceased

ENDOWMENT FUND CONTINUED

B. B. Cohen Estate
Mr. & Mrs. Warren J. Coughlin
Ruth Hiene Dahl Estate
Charles & Dorothy Davis
Helen Dennis Estate
Di Giorgio Foundation
Thelma Dry Estate
DWD Foundation
Elaine Eklund*
Richard J. Elkus
Richard Everett*
Michael Fagan
Richard Farley Estate
Mr. & Mrs. Charles D. Field
Tully M. Friedman

Robert Gallo
Mr. Arnold A. Grossman*
Lewis W. Hale Estate
Mrs. Griffith Henshaw
Mr. & Mrs. Reuben W. Hills
Milan Milton Holdorf Estate
David R. Hyman Estate
Henry J. Kaiser Family Foundation
William R. & Nancy Ely Kales
Ruth Kaufman Estate
Jesse Koshland
Grover Magnin Estate
Matson Navigation Company
Anne E. Matthew*
Mr. & Mrs. Fred Moller

Diane L. Morris
Kathleen Dale Oscarson
Thelma C. Owen Estate
Joseph E. Padula Estate
Marion Stuart Parker Estate
Kathleen R. Poer Estate
Ruth Prager Estate
Siegfried B. Puknat Estate
Mrs. John P. Renshaw
Marcia Robinson Estate
Alfred Sbarboro Estate
Dr. Robert R. Schmidt Estate
Carolyn Shaw
Mary Shoch
Jack D. Soldate Estate

Muriel McKeivitt Sonné
Peter S. Talea Estate
Mrs. F. J. Thomas Tilton
Sarah Tilton & Lawrence Low
Henry F. Trione
Tallant Tubbs Estate
Constance Tydeman
Mr. & Mrs. Willard Vernon
Mr. & Mrs. Brooks Walker, Jr.
Jonas Waxman Estate
Marie Welch West Estate
Mr. & Mrs. Harry Wetzel
Mr. & Mrs. Palmer Wheaton
James Wilson Estate
Anonymous (1)

* deceased

MATCHING GIFTS

Adobe
American Endowment Foundation
American Online Giving Foundation, Inc.
Applied Materials
Bank of America
Bright Funds Foundation
Chevron
The Clorox Company

Community Safety Foundation
ExxonMobil
Franklin Templeton Investments
Gap Inc.
GE
Google
GoPro
IBM

Johnson & Johnson
Lawrence Livermore National Laboratory
Levi Strauss & Co.
Morrison & Foerster Foundation
NVIDIA
Pacific Gas & Electric Company
Refinitiv
Robert Wood Johnson Foundation

Salesforce
Thomson Reuters
Union Bank
United Way of the Bay Area
U.S. Bank
Zephyr Real Estate

IN-KIND GIFTS

LEADERSHIP CIRCLE \$100,000 AND ABOVE

Fitness SF
KDFC Radio
San Francisco Chronicle
Simon-Kucher & Partners
Anonymous

GOLD CIRCLE \$25,000-\$49,999

Asero Insurance Services, Inc.
Chalk Hill Estate Vineyards and Winery
Kate Siegel Fine Events
Piedmont Piano Company
PSAV
United Airlines
Anonymous (2)

SILVER CIRCLE \$10,000-\$24,999

Global Gourmet Catering
The St. Regis San Francisco

BENEFACTOR \$5,000-\$9,999

bloomers
Seyfarth Shaw LLP
tinyB chocolate LLC

MEMBER \$1,000-\$2,999

Arnold & Porter
Jamie Nicol Bowles

Pianos provided by
Piedmont Piano Company
Yamaha is the official piano of
San Francisco Opera

San Francisco Opera extends its deepest appreciation to all donors of matching and in-kind annual gifts received between August 1, 2018 and September 12, 2019.

FOUNDATION & GOVERNMENT GRANTS

CHAIRMAN'S CIRCLE \$500,000 AND ABOVE

William K. Bowes, Jr. Foundation
Grants for the Arts
Koret Foundation
The Andrew W. Mellon Foundation

DIAMOND CIRCLE \$100,000-\$249,999

Carol Franc Buck Foundation
Frances K. & Charles D. Field Foundation
The William & Flora Hewlett Foundation
OPERA America: Innovation Grants

PLATINUM CIRCLE \$50,000-\$99,9999

Louise M. Davies Foundation
The Charles D. & Frances K. Field Fund
The Diana Dollar Knowles Foundation
National Endowment for the Arts

GOLD CIRCLE \$25,000-\$49,9999

California Arts Council
William & Gretchen Kimball Fund
Anonymous

SILVER CIRCLE \$10,000-\$24,999

The Mervyn L. Brenner Foundation
Frank A. Campini Foundation
John & Marcia Goldman Foundation
Mimi & Peter Haas Fund
Walter & Elise Haas Fund
Heising-Simons Foundation
Schoenberg Family Law Group, P.C.
Zellerbach Family Foundation

BENEFACTOR \$5,000-9,999

The Walter S. Johnson Foundation
The Kingsley Foundation

FOUNDER \$1,000-\$4,999

Bright Funds Foundation
Joyce and William Brantman Foundation
Lisa and Douglas Goldman Fund

CORPORATE COUNCIL

SEASON SPONSOR



LEADERSHIP CIRCLE \$100,000 AND ABOVE

Caterpillar Inc.
San Francisco Opera Guild
Wells Fargo

PLATINUM CIRCLE \$50,000-\$99,9999

Chevron
Kaiser Permanente
Meyer Sound
United Airlines

GOLD CIRCLE \$25,000-\$49,9999

Bank of America Charitable
Foundation
Charles Schwab & Co., Inc.
Union Bank Foundation

SILVER CIRCLE \$10,000-\$24,999

Gap Foundation
Jurika, Mills & Keifer —
Private Wealth Management
San Francisco Opera Guild/
East Bay Chapter
Schoenberg Family Law Group, P.C.
Vontobel Swiss Wealth Advisors
AG Zurich
Wilson Sonsini Goodrich & Rosati
Foundation

BENEFACTOR \$5,000-\$7,499

Asset Management Company

MEMBER \$1,000-\$2,999

DM Stone Recruitment Solutions
League of the San Francisco
Consular Corps

San Francisco Opera is pleased to recognize the generosity of foundations, government agencies, and corporate donors for their support received between August 1, 2018 and September 12, 2019.



CORY WEAVER

DONATE YOUR CAR!

Have an old car taking up space in your driveway? Consider donating it to San Francisco Opera! We accept all types of vehicles and can pick them up when it's most convenient for you. Your tax-deductible donation will support thrilling productions, immersive education programs, free community events, and more.

Visit sfopera.careasy.org or call
855-99-OPERA to learn more.

Daniela Mack in the 2015 production of The Barber of Seville

BEL CANTO LEGACY SOCIETY



Marilyn Horne,
Honorary Chairwoman

The following patrons have made a legacy commitment to San Francisco Opera Association and have joined the Bel Canto Legacy Society as of September 12, 2019. Their generosity helps support our long-range financial stability and artistic planning. Please consider joining this extraordinary group. Please contact Legacy Giving at (415) 565-6431 to learn more.

Elie Abi-Jaoude
Norman Abramson & David Beery*
Evelyn Acitelli*
Kenneth & Barbara Adams
Dorrit Ahbel, M.D.
Mr. Carlos R. Alas, Jr. & Mr. Philip Beckerman
Ms. Karin Albright
Sophie & Ted Aldrich
Anthony J. Alfidi
Lt. Col. James M. Alfonte
Robin Lee Allen
Paul B. Althouse
David & Judith Preves Anderson
Robert C. Anderson
Dr. Ross Armstrong*
Carol Arnold*
Elizabeth Lawler Ashley
Mrs. Jeanine Augst
Frances Y. Austin*
Mrs. F. G. Austin
Elizabeth Avakian
Margot Shinnamon Bach
Bobbi & Marty Bach
M. L. Baird,
in memory of Travis & Marion Baird
Martha Baker
David & Christine Balabanian
Ms. Rachael Balyeat*
Deborah Banks & Randy Porter
Cantor Roslyn Barak
Josephine Barbano*
Nancie Barker
Elizabeth Barlow & Stephen McClellan
Joyce Barnett*
Marie L. Bartee
Beata E. Bartholomay
Betty Basham
John* & Mary Ann Basler*
Michael Bassi & Christy Styer
Clare Louise Bates*
Ruth Laine Bauer*
Steve & Ina Bauman
Robert H. Beadle
Merle Becker
Milada Belaya
Robert Henry Bellamy
Pascal J. F. Belloncle
Ruth & Frank Belvin
Trish Benedict
Raymond J. Berard*,
in memory of
Freda Marie Levesque Berard
Carole B. Berg*
V. Lorel Bergeron Trust
Dawne Bernhardt
Jane Bernstein* & Bob Ellis
Dr. Barbara L. Bessey & Dr. Kevin J. Gilmartin*
Shannyn Bessoni
Heide Betz
Jo Ann Biasotti & David T. Crowder
Betty Bispo
Phyllis B. Blair
Susan S. Blake & Joel Kaufmann
Linda Blondis
Mr. Noel T. Blots
Claire & Jared Bobrow

Eileen Bobrow*
Alison Boeckmann
Diane Hoar Bond
Drs. Seymour & Sylvia Boorstein
Christine M. Boulanger, MD
Christopher & Renee Bowen
Jamie Nicol Bowles
Malcolm H. Bowles
Randall Bowman
Dr. Lois Brainard*
Barbara & Robert Brandriff
Cathryn J. Brash*
John* & Eva Breyer
Dr. & Mrs. Melvin C. Britton
Karen Broido
Scotty Brookie
Lynda L. Brothers
Ms. Agnes Chen Brown
Mr. & Mrs. John Maxwell Bryan
James Logan Buhler*
Donald Buhman & C. Wray Humphrey
Ralph & Clairelee Leiser Bulkley
James R. Burch
John D. Burke
Karen L. Burtness Prak & Jan Willem L. Prak
Roger Busse & Oscar Celli
Richard Buth & James Schull
Mrs. James P. Butler
Robert* & Joan Cahen
Jack Calhoun
Frances Campra
James Carlson
Betty J. Carmack
June B. Carr
Ronald Casassa*
Emanuela N. Catena*
Marilyn A. Cereghino*
Benedick Chai & Robert Nelson
Mark R. Chaitkin
Hella H. Cheitlin
Julia Frohlich Cherry
David Chierichetti*
Mrs. Johanna Childhouse
Gillian Clark
Harry Gilbert Clarke*
Maureen Clarke
Courtney Clarkson
Carlyn Clause & Alexander L. Brainerd
Mariel Claxton
Jean Cleverly & Frank Warner
Dr. Carolyn J. Cline
Lloyd* & Janet Cluff
Bette Jean Clute*
Roberta Colin
Marie Collins
Tony & SueAnn Converse
Mr. & Mrs. Ransom S. Cook
Mrs. Marion Moore Cope
Ruth Alberta Copley*
Dewayne Cornelious
William B. Cornfield
Susan Costello
Jennifer Cowan
Dr. & Mrs. William R. Crain
Valerie & Paul* Crane Dorfman
Doug & Vivian Crisman

Camille Crittenden
Carl Croft-Steve Fletcher-Delwin Rimbey*
Dr.* & Mrs. Alexander Cross
George & Susan Crow
John & Lois Crowe
Vivian Cullen*
John Cullison & Diana Kissil
Gerald F. Currier & Cleveland M. Smith
Douglas P. Cyr
Friedericka A. Dalbey*
Mr. Orville W. Dale
David Dall
Anne Dauer
Charles & Dorothy Davis
Nancy Ann Davis*
Mr. & Mrs. Peter W. Davis
Richard H. Davis, Ph.D.
James De Hart*
Cornelia Y. de Schepper
J. C. De Tata, M.D.*
Martha Debs
Virginia Debs
Judith Deniz
Ulric & Glenda Dennis
Ms. Jackie Deskin
Franklin C. Deters*
Eric Dew
Paula Dieli & Michael Schubert
Jerome L. & Thao N. Dodson
Carol & Dixon Doll
Jeanne Dorward
Sarah Douglas & Marie Vitulli
Dr. Nancy Doyle & Dr. George L. Smith, Jr.*
Stephen Ringland Drewes
Pat Dubrow
Arnold & Trudy* Duncan
John* & Dimitra Efstathiou
Alan F. Egan, J.P.
Ludmila & Peter Eggleton
Arnold Ehlers Trust
Delia Fleishhacker Ehrlich*
Joseph Ehrman III
Stephen Eimer & Kevin Ann Cartwright
Muriel Anita Eisen*
Christine M. Englund
Barbara & Ed Eschbach
Patricia M. Evans
Rod* & Ingrid Evans
Richard B. Everett*
Robert F. Ewing
Phyllis M. Faber
Michael H. Fahey
Dr. & Mrs. Robert B. Fenwick
Jessena Finn
Cheryl Fippen & Mary True
Jack & Marsha Firestone
Candace Fitzgerald
Lucille V. Fjoslien
Ms. Kristina Flanagan
Carl Wilhelm Folk
Martha J. Foltz
Mary & Tom Foote
Barbara Jean Fopp
Lawrence Foster*
David F. Freedman
Kathi Freeman*

Barbara & William* Friede
Joseph & Antonia Friedman
John H. Frykman & Cheryl C. Arnold*
Karen L. Gabrielson
Louis B. Gagliardi
Parley Gagne
Ms. Ching-Ching Ganley
Gregory S. Garbin, M.D. & Kenneth J. Denhard
Sheilah Purcell Garcia
Jack & Carroll Gardner
Al Garren Fund
Dewey Garrett
Keith & Priscilla Geeslin
Nancy Gentry Geller
Kurt Tristan Geselbracht &
Francisco Guevara
Mr. & Mrs. Gordon P. Getty
Arlene & Doug Giancoli
Dennis Gibbons & Lisa Erdberg
Ione Gille
John S. Gilmor
Jane Gitschier
Rudolf Gausser, PhD*
David Gockley & Linda Kemper
William W. Godward*
Doris W. Grau
Don & MaryAnn Graulich
Wanda Lee Graves & Stephen Duscha
Anne Patricia Gray
Geoffrey & Marcia Green
Ms. Julie Green
Roger W. Green
Mrs. Robert M. Greenhood*
Flora Greenhoot*
Zane O. Gresham & Carole J. Robinson
Mr.* & Mrs.* Edward M. Griffith
Ellen Braner Grinnell*
Arnold A. Grossman Fund
Claude & Nina* Gruen
Ursula Grunfeld
Eleanor Guilford*
Patricia C. Gumbel
John A. & Cynthia Fry Gunn
Yvette* & John G. Gurley
William A. Hage & Elizabeth Wong Hage*
Timothy F.* & E. Ann* Haggerty
Harry C. Haines*
Fran Hall
Kristina K. Hall
Ms. Laila Halsteen
Edith L. Hammerslough*
Peter & Harriet Hanauer
Hunter Pittenger Harris
Michael A. Harrison & Susan Graham Harrison
Jane & David Hartley
Fred Hartwick
Mrs. Janine A. Hawkins
Mr. & Mrs.* James A. Heagy
Lisa A. Heilman-Cozzallo
Mary & Craig Henderson
Donald A. Hermann
Joan Hett
John S. Higgins, Jr.
Peggy Hill
Ian Hinchliffe
Frederick J. Hirth*

* deceased

BEL CANTO LEGACY SOCIETY CONTINUED

Robert W. Hofer
 Kenneth L. Holford
 Brian & Rene Hollins
 Dr. Michael Horn
 Marilyn Horne
 Wilma S. Horwitz
 Sally V. Houston
 Margaret E. Hoyt
 Linda Humber
 Leslie & George Hume
 Marian Huntoon
 Ms. Margaret C. Hutchins
 Bruce Hyman*
 Libby Ingalls
 Marsha Irwin
 James A. Ito
 Barbara K. Jackson*
 Donald & Jacqueline Jacobberger
 Elizabeth Ann Jacobs*
 Yorke & Jacqueline Jacobson
 John* & Nancy Jalonen
 Robin & Ginny Jaquith
 Ms. Christine Jarc
 Mr. & Mrs.* C. Bradford Jeffries
 Bruce M. Jewett
 Lorraine Jones*
 Mrs. Mary Jopé
 Mac & Mary Jordan
 Sally Jordan
 Dr. Devorah Joseph.
 in memory of Irving Joseph
 Joan Juster
 Bradley & Susan Justice
 Candace Zander Kahn
 Lilli Kalis M.D.*
 William* & Margaret* Kaplan
 Barbara Karn
 Elizabeth Karnazes
 Dick & Sherry Karrenbrock
 Jeffrey & Anne Marie Katz
 Jeannie Kaufman

Suzan Kaufmann
 Dr. Phyllis A. Kempner & Dr. David D. Stein
 Lawrence A. Kern
 Ms. Eiko Kikawada
 Nelda Kilguss
 Mrs. Richard Kinninger
 Sally Lane Kirby
 Harleigh Thayer Knott*
 Diana Dollar Knowles*
 Edson K. Kong, Esq.
 Laura M. Kozel
 Christine Stevens Kradjian
 Ms. Barbara Kral
 Marion R. Kramer, M.D.*
 Nancy Ann Kraus
 Charles C. Kredensor &
 Frederic S. Saunders
 Herbert* & Barbara Kreisler
 Karen J. Kubin
 Michael L. Kurt
 Joan Kwansa
 Regina Lackner
 Elizabeth Katherine Lady*
 Judith Lamberti M.D.
 Barbara J. Lane
 Judy & Donald Langley
 William P. Langley
 Randall E. Laroche & David G. Laudon
 Norman T. Larson*
 Beverly & Richard Lavine
 Dr. & Mrs. John Lavorgna
 Olive Lawton
 Samuel Leask
 Paul E. LeMal M.D.
 Mary Lemmon
 Marcia Lowell Leonhardt
 Cliff Leventhal.
 in memory of Arlene Leventhal
 Frank & Ildiko Lewis
 Mr. George B. Lewis

Mr. J. Stoner Lichty, Jr. &
 Darryl L. Raszl, M.D.
 Elizabeth Lim
 Lawrence & Silvia Lin
 Lisa P. Lindelef
 Bernice Gucker Lindstrom
 Donald R. Lipp
 Jeannik Méquet Littlefield*
 Allan M. Lluch
 John Lockley* & Marti Lochridge
 Vera M. Long*
 Maurice E. Loomis
 Shirley & Hersch Loomis
 Nathaniel Lopez & Jerry Orecchia*
 Sylvia & Paul Lorton Jr.
 George F. Lucas & Thomas Rothgiesser
 Rita & Nicola Luisotti
 Dr. & Mrs. Laurence R. Lyons
 Betty Maddux,
 in memory of Edward Koester
 Andrew F. Maguire
 Cynthia & John Major
 Edward Maker II*
 Jackie & Art Mancini
 Robert G. Manette
 James F. Manser*
 Peter Mansfield
 Joseph Marino, Jr.
 Deborah Marion, Tax CPA & Joe Losch
 Mrs. Thelma Marken*
 David Marsten
 Letha Ann Martin*
 Evelyn S. Martinez
 Marilyn Mathers
 Anne E. Matthew*
 James S. Mattingly & Paul Quintilian
 Mrs. Alice T. May*
 James McCarthy
 Eileen McCauley
 Florence & William McConnell
 Tom McEachern*

Donald L. McGee
 John G. McGehee
 Michael McGinley
 Anne* & Malcolm McHenry
 Ellen & Paul McKaskle
 Linda M. McKay
 Giselle McKellar
 Elaine McKinley & Kit Durgin
 Dr. Frank E. McLaughlin*
 Ruth McManus Trust
 Ms. Marilyn McMillan
 Burt* & Deedee McMurtry
 Ronald & Judith McWilliams
 Bill Medigovich
 Kerrin Knudtsen Meis
 Dixie Lee Meiselbach*
 H. Craig Melchert
 Edward Merrick
 Lucinda Merrill
 Robert Messick
 Carol L. Meyer*
 Mr. & Mrs. Donald Michener
 Christine Miller & Gary Glaser
 Diane Compagno Miller
 George P. Miller* & Walter G. Zimmerman, Jr.
 George M. Miller
 J. Sanford Miller
 Vivienne E. Miller*
 Birgit & Eitan Milstein
 Dr. Judy C. Miner
 John Minnich
 Bill & Susan Mirbach
 D. G. Mitchell
 Sandra Mock*
 C. Kenneth More
 Cathy & Howard Moreland
 Andrew Morgan & Danny Richard
 Ms. Camille Morishige
 Andrew Morris
 Thelma C. Morris
 William O. & Susan W. Morris

* deceased



KRISTEN LOKEN

OPERA STAR

Bel Canto Legacy Society member Brian Olson is an exuberant opera fan, fencer, and structural engineer who helped design the suspended catwalk at the Taube Atrium Theater in the Diane B. Wilsey Center for Opera. He became an opera fan in college after seeing *Salome* with a group of friends. “It was amazing! It was so easy to get caught up in the passion on stage, it felt *real*. I’ve never had that sort of connection to a performance before.” Brian joined the Bel Canto Legacy Society “because the world is a rapidly changing place, and SF Opera is adapting to show that opera is still a vibrant, contemporary art form. I’m excited to see where this goes in my lifetime and want to help it continue on beyond that. Money is tight for almost everyone, which is where making a legacy gift can be a wonderful option. It’s a way to support the Opera now even if your current finances are stretched. It helps the Opera know that there are people who want to support it and to plan for long-term projects. Opera productions aren’t planned on a whim but are literally years in the making. Legacy gifts make the Opera part of your legacy and you part of the Opera’s future.”

To learn more about Legacy Giving at San Francisco Opera, please contact Kyle Polite, Deputy Director of Development, at **(415) 551-6226** or kpolite@sfoera.com

BEL CANTO LEGACY SOCIETY CONTINUED

Milton Mosk & Thomas Foutch
Kathleen Much
Nancy S. Mueller
Manfred K. Mundelius
Heidi Munzinger
Majbritt Murdoch
Lorenzo Murguia, M.D.
Mrs. John* H. Musey
Peter J. Musto
Vija Hovgard Nadai
Marilyn & David Nasatir
Julia Nash*
Howard Neckel
Theresa Nelson & Barney Smits
Kenneth J. Ness
H. Andrea Neves, Ph.D., H.L.D.
Roselee Nichols
Leif Fredebo Nielsen
Marie J. Niemann*
John O. Nigh
Mary L. Nilan
Paul Nordine
Dante Noto
Norman* & Hillevi Null
Ms. Jan Ogren & Mr. Dean Watson
Mr. David Oldroyd
Brian Olson
Commodore & Mrs. K.R. Orcutt
Mr. & Mrs. Julian E. Orr
Brenda Osborne
Sheldeen Germaine Osborne
Kathleen Dale Oscarson
Lise Deschamps Ostwald
Father David F. Pace
Joseph E. Padula*
Thomas Pajak
Robert E.* & Jeraldine M. Palazzi
Barbara H. Paley
Mrs. Verna Parino*
Ms. Iris Parris
Mr. & Mrs.* Robert Parvin
Virginia Patterson*
Carol Potter Peckham
Anette Penner
David & Gail Perin
Neil & Elsa Pering
Jess G. Perry
Cinda & Spence Perry
Dame Donna Petersen
Mandala Pham
Allen & Joyce Phipps
John* & Maria Pitcairn
Herbert C. Ploch*
Mrs. Jan Popper
Roger & Deborah* Potash
Patric & Mary Powell
Jeanette M. Prato
Janet & Michael Quartaroli
Ruth Quigley
Robert E. Rabourn*
Michael Raddie
Mrs. Jennie Rafton*
Cynthia & Terry Ramseyer
Thomas R. Ranweiler
William D. Rasdal*
Alan & Nancy Raznick
Glenn H. Reid
Marie R. Rhein
Jennifer Richardson
Keith W. & Marjorie Riley
Richard* & Jean Ringe
Kathryn E. Ringgold
Dr. & Mrs. C. Stewart Ritchie
Marcia Robinson*
Rusty Rolland*
Dr. Andrew Rombakis
Deborah Romer & William Tucker
Fran Rominger
Arthur S. & Keiko Kiyuna Roosa
Margaret Ropchan
Gerald B. Rosenstein Fund
Barbara J. Ross

Elizabeth Boardman Ross
James Ross*
Maxine Rosston*
Paul L. Rowe & R. Michael Sereno
Karl Ruppenthal* & Jo Maxon
Louise A. Russell
Richard Russell
Bob & Terri Ryan
Philip Mark Ryan
Carol* & Jordan Sachs
Mrs. John M. Sanderson*
Mr. Jeffrey Sant
Mr. Felipe R. Santiago & Mr. Barry T. Joseph
Michael & Gini Savage
Dorothy R. Saxe
Daryl A. Schilling
Betsey Schneider
Debra Schoenberg
Hanne Schultz
Thea Lou Seese
Harold E. Segelstad
Marilyn G. Seiberling
Sigmund Seigel & Karen Topp
Pearl Anne Seipp
Cynthia B. Selfridge
Christine Selle
Lorenzo Severino
Gary & Dana Shapiro
James & Connie Shapiro
Carolyn Shaw
Mrs. Carter Parrish Sherlin
Jim & Mai Shields
Ruth A. Short
John Shott
Robert Shultz
Natalie O. Shuttleworth
Paul J. & Sheri Siegel
Ms. Joan M. Silva
Donna Silverberg
Cynthia L. Slezak
Derek* & Stephanie* Smith
George L. Smith, Jr.*
Ilia & Timothy C. Smith
Dr. Lorraine E. Smith
Pamela D. Smith
Stephen Smoliar & Linda Dembo
Kenneth & Joanne Snow
Steven Souza & Therese Souza
Robert L. Speer & John Wong
Lynda Spence
Gail Andersen Stark
The Honorable & Mrs.* Wm. D. Stein
Eric Stevens
Lawrence L. Stitt*
James R. Stockton
Howard & Ruth Strassner
Merna Strassner
Blossom F. Strong
Terri Stuart
Dr. Jerome D.* & Mary K. Swalen
Charo Switalski & Paul Eisenman
Tom Taffel & Bill Repp
Peter S. Talea*
Amy Tan & Louis De Mattei
Bob Tandler & Valli Benesch
Dianne & Tad Taube
Robin Donald Taylor
Jack E. Teeters
Dr. Sam Thal
Ms. Carol J. Tomlinson
Barbara L. Traisman
Ricardo D. Trimillos
Maxine Trost
Michael E. Tully
Mr. & Mrs. James S. Tunnell
Suzanne E. Turley & William R. Jackson*
Mr.* & Mrs. Paul A. Tuttle
Florence E. Twyman*
Yvonne Upsher
Martin Eric Vahur
Gloria Valair
Mark Vallarino

Paul E. van Dyk
Soo & Raj Venkatesan
Mr. & Mrs. Willard E. Vernon
Shirley Wilson Victor*
Virginia E. Vida
Richard Viehweg*
John E. Vinton & Richard Miller
Albert J. Vizinho
Eunice L. Vogel
Garry Waba
Drs. Bradford Wade & Linda Riebel
Cmdr. & Mrs. Homer Wallin
Barbara M. Ward
Hon. James L. Warren (Ret.)
Ramona Wascher*
Ms. Lola Watson
Jonas Waxman*
Rosalie V. Weaver
Mr. & Mrs. William C. Webster
Mitzie Naff Weiner
Maurice & Gale Weir
Ronald & Emely Weissman
Daphne & Stuart Wells
Janet Gray Welter
George White
Mr. Thomas D. Wickens*
Josephine P. Wiik, R.N.

Michelle Wilcox & Rob Kuhling
Miles* & Virginia Willard
S. Grace Williams*
Ann L. Williamson
Conni Wilson*
Sheila M. Wishek
Gerhard P. Woelke
Marcia E. Wolfe*
Ms. Virginia Wong
Bonnie Woodworth*
Sylvia Stein Wright*
Stanley M. Yantis, M.D.
Joan F. Yates
Ms. Nancy Yee
Dr. & Mrs. Robert Yoerg
S. Shariq Yosufzai & Brian E. James
William T. Zaumen
Joan Zawaski* & Rona Siegel
Dr.* & Mrs. John A. Zderic
Mr.* & Mrs. Stephen A. Zellerbach
Karyl Lynn Kopelman Zietz
Stephen & Connie Zilles
Anne Zucchi
Zucchi Family Trust
Diane & Michael ZumBrunnen
Anonymous (125)

LEGACY GIFTS RECEIVED

August 1, 2018 through September 12, 2019.

Raquel Epifania Aragones
Dr. Ross Armstrong
Ruth Laine Bauer
Raymond J. Berard
Marion Zimmer Bradley
Cabaniss Memorial Fund
Emanuela N. Catena
Bette Jean Clute
Nancy Ann Davis
Thelma Diana Dry
Elaine Eklund
Lawrence Foster
Ynez Ghirardelli
William W. Godward
Arnold A. Grossman Fund
Eleanor Guilford
Richard B. Gump
Edith L. Hammerslough
Milan Milton Holdorf
Bruce Hyman
Barbara K. Jackson
Lorraine Jones
Norman T. Larson
Thelma Marken
Dr. Frank E. McLaughlin
Carol L. Meyer
Oscar E. Olson
Mrs. Ernest Rogers
Gerald B. Rosenstein Fund
K. Hart Smith
Patricia Vinnecombe
Jonas Waxman
Zucchi Family Trust

* deceased

MEROLA OPERA PROGRAM

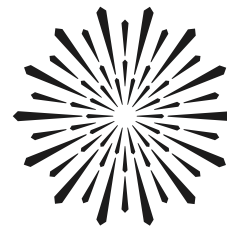

MEROLA
OPERA PROGRAM

The Merola Opera Program is dedicated to the development of the finest young operatic talent into professional artists of the highest caliber. Merola operates in close collaboration with San Francisco Opera but is an independent nonprofit organization, responsible for its own fundraising. Graduates of the Merola Opera Program include Anna Netrebko, Ailyn Pérez, Patricia Racette, Nadine Sierra, Elza van den Heever, Carol Vaness, Deborah Voigt, Joyce DiDonato, Susan Graham, Dolora Zajick, Brian Jagde, Stuart Skelton, Rolando Villazón, Thomas Hampson, Quinn Kelsey, Lucas Meachem, and Patrick Summers. Merola is the future of opera. Please visit us at merola.org.

BOARD OF DIRECTORS

OFFICERS

Patrick Wilken, *Chairman*
Barbara Bruser Clark,
President
Jayne C. Davis,
Vice Chairman
Dr. James Cross,
Vice President
Dr. Myron Marx,
Vice President
George Crow, *Treasurer*
Robert B. Mison, *Secretary*

PAST PRESIDENTS

Mrs. Starr Bruce
(1957-1962)
James H. Schwabacher
(1962-1991)
Dr. A. Jess Shenson
(1991-1995)
Jayne Davis (1995-1999)
Rusty Rolland (1999-2003)
David S. Hugle (2003-2007)
Patrick Wilken (2007-2011)
Donna L. Blacker
(2011-2015)
Carlyn Clause (2015-2019)

DIRECTORS

Adam Arthur Bier
Jennifer Brahm
Carlyn Clause
Michael Colbruno
The Hon.
Marie Bertillion Collins
Ashley Crawford
Michael Darnaud
Jeanne Dorward
Beatrice Gomory
Mary Henderson
David S. Hugle
Robert B. Jacoby
Michael H. Kalkstein

Dr. Joan B. Kelly
William W. Kwan, MD
Nafiseh Lindberg
Sylvia R. Lindsey
Scott Lord
Lindsay MacDermid
Donald L. McGee
James Meehan
Dr. Pamela Zell Rigg
Suzanne Gelber Rinaldo
Dr. David D. Stein
Ruth Uchimura
Susan Walker
Carol A. Weitz
Christopher E. Wiseman

Susan York
Dennis Zhang
Stephen Zilles

EMERITUS DIRECTORS

Mary Sue Bizzarri
Donna L. Blacker
Peggy Dennis
Blanche Germain Streeter
Anita Weissberg

ADMINISTRATION

Jean Kellogg, *Executive Director*
Tracy Grant, *Director of Contributed Giving*
Mark Shattuck,
Director of Finance & Administration
Ruben B. Pimentel, Jr., *Director of*
Marketing & Communications
Amy Kessler, *Donor Relations &*
Events Manager
Cindy Ho, *Bookkeeper/Accountant*
Amanda Pursell,
Community Engagement Manager
Hilda Li, *Development & Marketing Assistant*
Carla Befera Public Relations,
Communications Consultant

We extend our sincere appreciation to all donors and acknowledge the following individuals, foundations, and corporations for their generous gifts totaling \$1,000 or more made between **October 1, 2018, and August 1, 2019**, in support of the Merola Opera Program. For more information about supporting the Merola Opera Program, please contact (415) 936-2324, email info@merola.org, or visit our website at Merola.org.

\$100,000+ FOUNDATIONS

Bettye Poetz Ferguson Foundation

Ann & Gordon Getty Foundation

Jack H. Lund Charitable Trust

INDIVIDUALS

John A. & Cynthia Fry Gunn
Mrs. Diane B. Wilsey

\$50,000-\$99,999 FOUNDATIONS

Hearst Foundations

INDIVIDUALS

Barbara Bruser & Richard Clark
Mary & Craig Henderson
Scott & Susan Lord
Susan York

\$25,000-\$49,999 FOUNDATIONS

The Yvonne & Edgar Baker Fund

Frances K. & Charles D. Field Foundation

Steve & Diane Heiman, the Ululani Foundation

The Bernard Osher Foundation

CORPORATION

Dandelion Chocolate

GOVERNMENT

National Endowment for the Arts

INDIVIDUALS

Nordin & Donna Blacker
Carlyn Clause &
Alexander L. Brainerd
George & Susan Crow
Peter & Jayne Davis
Robert Ellis
Franklin P. & Catherine Johnson
Bernice Lindstrom
James A. Noe III
Bernard & Barbro Osher

Leslys Vedder, in memory of
James Forrest Vedder
Bruce & Fran Walker

\$15,000-\$24,999 INDIVIDUALS

Sallie Arens, in memory of
Cameron Waterman III
Jennifer & Chris Brahm
Mrs. Annina R. Demmon
Mr. John Lee
Michael Moritz &
Harriet Heyman
Ms. Amy Roth &
Mr. Robert Epstein
Bob & Terri Ryan

\$10,000-\$14,999 FOUNDATIONS

The Henry W. &
Nettie Robinson Foundation
Sack Family Fund

INDIVIDUALS

The Hon. Marie Bertillion Collins
Dr. James Cross &
Mr. Charles Antonen
The Hon. Thomas E. Horn
Mr. David Hugle &
Mr. Haggai Niv
Mr. Michael H. Kalkstein &
Ms. Susan English
Robert Mison
Patricia Weeden
Mr. Christopher E. Wiseman &
Mr. Eric W. Sleigh
Anonymous

\$5,000-\$9,999 FOUNDATION

Bob Ross Foundation
Five Arts Foundation
Il Cenacolo Italian Cultural Club
Kia Ora Foundation

INDIVIDUALS

Norby Anderson
Darla & Richard Bastoni
Helen Breck
Maureen Clarke

Mr. Michael Colbruno
Mrs. Antonia Cross
Drs. John & Lois Crowe
Tim Dattels & Kristine Johnson
Mary & Tom Foote
Miss Ursula Grunfeld
James Heagy,
in memory of Janey Heagy
Drs. Joan B. & James Kelly
Jean & Lindsay MacDermid
Ellen & Paul McKaskle
James R. Meehan
Anne L. Morton
Mr. Milton Mosk &
Mr. Thomas Foutch
Mr. Paul D. Nordine
Mr. Glenn H. Reid
Drs. Richard & Pamela Rigg
Mrs. Barbara J. Ross
Jeannie Sack & Jordan Sachs
Jack & Betty Schafer
Dr. David D. Stein &
Dr. Phyllis A. Kempner
Olivia Ware

Mr. Patrick Wilken &
Mr. David Dickson
Diana C. Yee
Mrs. John A. Zderic
Mr. Dennis Zhang
Stephen & Connie Zilles

\$2,500-\$4,999 FOUNDATIONS

Amphion Foundation
H.B. & Lucille Horn Foundation
San Francisco Opera Guild
East Bay Chapter
San Francisco Opera Guild
Peninsula Chapter
San Jose Opera Guild
William Karl Schwarze Trust

INDIVIDUALS

Mr. & Mrs. David Anderson
James Scott Bays
Maurice & Mary Sue Bizzarri
Ms. Lucia Bogatay
Ms. Annette Campbell-White
& Dr. Ruediger
Naumann-Etienne

Dr. Hugh J. Coughlin
Dr. Lisa Danzig
Mr. & Mrs. James F. Dean
Ms. Jeanne Dorward
Ms. Judith Gadaldi
Ms. Pamela George
Beatrice & Paul Gomory
Michael A. Harrison &
Susan Graham Harrison
Mr. & Mrs. David Hartley
Mr. & Mrs. Melvyn Hetzel
Greer & Thayer Hopkins
H. Nona Hungate
Mrs. Dana T. Horner
Mr. Robert Jacoby
Mr. & Mrs. C. Bradford Jeffries
Ms. Nelda Kilguss
Karen J. Kubin
William W. Kwan, MD
Nafiseh & Karl Lindberg
Ms. Sylvia R. Lindsey
Eve & Eric Buatois
Midge Mansouri
Mr. & Mrs. Daniel J. Mardesch
Ms. Maura Markus
Myron Marx & Cora Yang
David Miller
D. G. Mitchell
Cathy & Howard Moreland
David & Marilyn Nasatir
Ms. Annie Nunan
Mr. & Mrs. John Renard
Miss Dorothy Schimke
Mr. Steven Shladover
Ms. Jean Shuler
J. H. Silveira, M.D.
Mr. & Mrs. Paul Sonnenblick
Ms. Blanche Germain Streeter
Dr. & Mrs. W. Conrad Sweeting
Ruth Hartman Uchimura
Mrs. Carol A. Weitz
Ms. Faye Wilson
Mr. & Mrs. A. Lee Zeigler
Anonymous

Mr. & Mrs. David Hartley
Mr. & Mrs. Melvyn Hetzel
Greer & Thayer Hopkins
H. Nona Hungate
Mrs. Dana T. Horner
Mr. Robert Jacoby
Mr. & Mrs. C. Bradford Jeffries
Ms. Nelda Kilguss
Karen J. Kubin
William W. Kwan, MD
Nafiseh & Karl Lindberg
Ms. Sylvia R. Lindsey
Eve & Eric Buatois
Midge Mansouri
Mr. & Mrs. Daniel J. Mardesch
Ms. Maura Markus
Myron Marx & Cora Yang
David Miller
D. G. Mitchell
Cathy & Howard Moreland
David & Marilyn Nasatir
Ms. Annie Nunan
Mr. & Mrs. John Renard
Miss Dorothy Schimke
Mr. Steven Shladover
Ms. Jean Shuler
J. H. Silveira, M.D.
Mr. & Mrs. Paul Sonnenblick
Ms. Blanche Germain Streeter
Dr. & Mrs. W. Conrad Sweeting
Ruth Hartman Uchimura
Mrs. Carol A. Weitz
Ms. Faye Wilson
Mr. & Mrs. A. Lee Zeigler
Anonymous

\$1,000-\$2,499 FOUNDATIONS

Delta Sigma Theta Sorority
Opera Standedes Association

Karl & Alice Ruppenthal
Foundation for the Arts
San Francisco Opera Guild
Marin Chapter
Arthur & Charlotte Zitrin
Foundation

INDIVIDUALS

Ms. Cathi Ahearn
Mr. Clyde Allen
Ms. Yoshika Asada
Mary Sherrill Baxter
Mr. & Mrs. Joel Bean
Mr. & Mrs. Allen Bertillion
Mr. & Mrs. Fred Bialek
Adam Arthur Bier &
Rachel Bier Lem
Mrs. Peter H. Black
Dr. Phyllis B. Blair
Ms. Brooke Bourland
Ms. Langley Brandt
Florence & Eric Buatois
Klaus & Rike Burmeister
Mr. & Mrs. Michael Cabak
Ms. Carmen J.
Castro-Franceschi &
Mr. Greg Franceschi
Mr. Martin S. Chечov &
Mr. Timothy J. Bause
Dr. & Mrs. Melvin Cheitlin
Mr. & Mrs. Lloyd Cluff
Ms. Ashley Crawford
Mr. Robert Crow
Michael Darnaud & Jodi Klein
Peggy & Reid Dennis
Keith Doerge
Margareta Encrantz
Mr. Justin Faggioli &
Ms. Sandra Donnell
Mr. Peter Felleman
Mr. & Mrs. Hugh W. Foster
Barbara B. Friede
Dr. Gwen Fyfe
Mr. Gary Garabedian
Mr. Fred Hartwick
Mr. & Mrs. Claude M. Hess
Mr. Patrick Hitchcock
Wilma Horwitz
Dr. Hing On Hsu
Ms. Marian Huntoon

Bridget & Dennis Hupp
Ms. Andrea G. Julian
Mrs. Jeannie Kaufman
Jean Kellogg & Henry Tang
Joan Shelbourne Kwansa
Ms. Shirley Kwok
Ms. Kathe Lange
Dr. & Mrs. John Lavorgna
Mr. Roy Levin &
Ms. Jan Thomson
Mr. Mark Lewis
Mrs. Nancy Donnell Lilly
Mr. William Lokke
Mr. & Mrs. Lawrence Ludgus
Betty Maddux
Deborah Marion, Tax CPA, EA
Mr. & Mrs. J. Patterson McBaine
Mrs. Anne G. McWilliams
John & Tessa Melvin
Victoria Nakamura
Mr. & Mrs. Boyce Nute
Mr. & Mrs. Michael A. O'Hanlon
Dr. & Mrs. Hans Orup
Suzanna G. Pollak
Ms. Mary Powell &
Mr. Patric Powell
Ms. Susan K. Prather
Mr. & Mrs. David Rinaldo
Ms. Jo-Ann Rose
Ms. Kathleen Rydar
Mr. Paul Sack
Mr. & Mrs. Michael D. Schroeder
Gary & Dana Shapiro
David L. & Barbara G. Sloss
Mr. & Mrs. Gary Sorgen
Martha Toppin
Doug Von Qualen
Kirby & Amy Wilcox
Ms. Ann L. Williamson
Ms. Shirley Woo &
Mr. David Rosenfeld
Mr. Shariq Yusufzai &
Mr. Brian James
Ms. Anne Zucchi
Anonymous

Merola gratefully acknowledges the following Producer Sponsors of the Merola Spring Benefit Gala.

Nordin and Donna Blacker • James A. Noe III • John & Judith Renard • Bruce and Fran Walker • Mrs. Anita Weissberg

IN-KIND DONORS

August (I) Five	R. David and Ginny Freeman,	Liong-Bing Liem	Port of Oakland	San Francisco Opera
Mary Sue and Maurice Bizzari	Co-Founders, The Sonoma Valley	James R. Meehan	Drs. Richard and Pamela Rigg	Jack and Betty Schafer
Culinary Excellence Catering	Authors Festival	Meyer Sound	Bob and Terri Ryan	Mrs. Carol A. Weitz
Jayne and Peter Davis	The Glimmerglass Festival	Betty Newman	San Francisco Fire Department	

CORPORATE MATCHING GIFT DONORS

Bingham, Osborn & Scarborough LLC • Union Bank of California

MEROLA LEGACY SOCIETY

The Merola Legacy Society honors those who have included Merola Opera Program in their will, trust, or other estate plans. For more information on how you can support Merola Opera Program through your estate planning, please call (415) 936-2321.

Norman Abramson & David Beery	Mr. & Mrs. Vernon Dwelly	Jean Kellogg & Henry Tang	Ms. Camille Morishige	Jean A. Sherlin
Ms. Barbara Adams	Roberta & Mark Emerson	Drs. Joan B. & James Kelly	Ms. Thelma Morris	Natalie O. Shuttleworth
Mr. & Mrs. David Anderson	Mr. Robert F. Ewing &	Ms. Ludmila Kisseleva-Eggleton &	Mr. Albert L. Mosher	David L. & Barbara G. Sloss
Mrs. John Anderton	Mr. Cesar L. De Joya, Jr.	Mr. Peter Eggleton	Mr. Milton Mosk & Mr. Thomas Foutch	Ms. Sue Sommer & Mr. Ray White
Ms. Wilma Avery	Mary & Tom Foote	Ken Kolby	Carl Noelke	Ms. Nancy Soper & Robert Soper
Kathleen H. Barr	Mario Fracchia	Ms. Barbara F. Kral	Mr. & Mrs. Michael A. O'Hanlon	Dr. David D. Stein &
James Scott Bays	Barbara B. Friede	Barbara Graham Kreissler	Brenda Osborne	Dr. Phyllis A. Kempner
Mr. & Mrs. Christopher Bowen	Joseph & Antonia Friedman	Joan Shelbourne Kwansa	Ms. Sheldeen G. Osborne &	Dr. Sam Thal
Mr. Donald Buhman &	Ms. Magda Gabali	Ms. Olive Lawton	Mr. Steven E. Tirrell	Miss Carol Tomlinson
Mr. Wray Humphrey	Mr. J. Gerald Gagnon	Mr. John Lee	Robert & Carol Parvin	James S. & Gayle G. Tunnell
Russell P. Chappell	Mrs. Rolf Gille	Ms. Marcia Leonhardt	Frances Quittel	Ms. Suzanne Turley
Donna Chazen	Beatrice & Paul Gomory	Bernice Lindstrom	Mr. Glenn H. Reid	Mr. & Mrs. Herman Victor
Agnes Chen Brown,	Ms. Tracy Grant & Ms. Melanie Grant	Dave Gombert & Diana Lum	Mr. Robert Robertson	Mr. Albert J. Vizinho
in memory of Robert Elliott Brown	Ms. Doris W. Grau	Jean & Lindsay MacDermid	Peter & Bettina Rosenblatt	Doug Von Qualen
Maureen Clarke	Miss Ursula Grunfeld	Betty Maddux	Mr. Kimberly M. Webb &	Ms. Gladys Wagman
Carlyn Clause & Alexander L. Brainerd	Dr. & Mrs. John G. Gurtley	Ms. Norrine L. Marchegiani-Lewis	Mr. Richard R. Rossi	Bruce & Fran Walker
Mr. Michael Colbruno	James Heagy,	Mr. & Mrs. Daniel J. Mardesich	Ms. Louise A. Russell	Mrs. Barbara Wanvig
Mr. Jose Maria Condemni	in memory of Janey Heagy	Myron Marx & Cora Yang	Kenneth Ruta	Mr. Patrick Wilken & Mr. David Dickson
George & Susan Crow	Mr. David Hugel & Mr. Haggai Niv	Ms. Denise E. Mauldin	Bob & Terri Ryan	Ms. Ann L. Williamson
Mr. Gerald F. Currier &	Ms. Marian Huntoon	Bill Medigovich	Jeannie Sack & Jordan Sachs	Stephen & Connie Zilles
Mr. Cleveland M. Smith	Dagmar L. Jamison	Ms. Christine Miller	Debra R. Schoenberg	Anonymous
Peter & Jayne Davis	Ms. Joanie Juster	D. G. Mitchell	Ms. Marilyn G. Seiberling	
Mr. Stephen Drewes	Mrs. Jeannie Kaufman	Cathy & Howard Moreland	Ms. Carolyn Shaw	

The Merola Opera Program honors the memory of the following friends who have provided a legacy of support through their bequests and other planned gifts this year.

Eloise Bouye • Zanette Comman • James Donahue • Al Garren • Barbara K. Jackson • Dagmar Jamison • Mr. Jack H. Lund • MZB Trust • Marie J. Niemann
William Risser • Rusty Rolland • Jane Roos LeRoux • Winifred Slausen • Derek and Stephanie Smith • Mr. Hugh C. Trutton • Ruth Zucchi

TRIBUTES

Merola Opera Program expresses its sincere appreciation for all memorial and honorary donations made between **October 1, 2018 and August 1, 2019.**

IN MEMORY OF	Zheng Cao	Barbara K. Jackson	Henry W. Robinson and	IN HONOR OF	Ronny Michael	Robert Mison
Brian Asawa	Janey Heagy	Eleanor Kenney	Nettie Robinson	Jody Bourland	Greenberg	Glenn Reid
Freida Batten	Susan Meadows Hone	Vivienne Miller	James Forrest Vedder	Michael Colbruno	Jean Kellogg	Marion Ross
Robert Elliott Brown	Dana Turkington Horner	Valerie Pope	Cameron Waterman III	Pamela George	Sylvia Lindsey	

MEROLA OPERA PROGRAM ENDOWMENT

The Merola Opera Program acknowledges with thanks those groups and individuals who have established or support the following endowment funds, which provide lasting tributes and generate continual support for developing the artists of the future.

Kurt Herbert Adler—Merola Endowment Fund	Nicholas & Mary Ann Gannam Endowment Fund	Meltzer Family Memorial Fund
Amici di Merola Fund	L. Henry Garland Memorial Fund	Merola Members Endowment Fund
The Anthony I. Balestrieri Endowment Fund	Richard & Rhoda Goldman Fund	Albert L. Mosher & John E. McCormick AIDS Memorial Fund
Richard J. Bartlett Memorial Fund	Richard N. Goldman Fund	Oreste J. di Muro Endowment Fund
Jean E. Bennett, Jr. Fund	Donna Lee Grassman Memorial Fund	Verna Osborne Fund
The Sidney & Phyllis Blair Fund	Gary Griffith Memorial Endowment Fund	The Bernard Osher Foundation Career Grant Endowment
John S. Brooks Memorial Fund	Gropper Memorial Fund	Mary A. Powell Career Grant Fund
Florence Bruce Fund	Anneliese Gruenberg-Bremer Fund	In Honor of Leontyne Price Endowment Fund
Bruser Family Fund	Otto Guth Fund	Charles Rolle, M.D. Endowment Fund
Carlton F. Bryan Fund	Mark Haffner Apprentice Coach Fund	Marie Louise Rosenberg Memorial Endowment Fund
Betty Cable Fund	In Memory of James T. Heavey Fund	Gerald B. Rosenstein Fund
Zheng Cao Opera Fund	Elaine Henderson Endowment Fund	Mary Roy Fund
Cooper Endowment Fund	Vija Hovgard Endowment Fund	Schick Memorial Fund
Reid & Peggy Dennis Endowment Fund	David S. Hugel and Haggai Niv Endowment Fund	James H. Schwabacher, Jr. Fund
Grace A. Diem & Alice E. Siemons Endowment Fund	The Jacobs Family Trust	The Shenson Family Fund
In Memory of Jean Donnell Fund	Grace & Mildred Johnson Endowment Fund	Margery Tede Endowment Fund
Querita Eybel Endowment Fund	In Memory of Peter G. Kavantjas Endowment Fund	Blanche Thebom Trust Fund
Mr. & Mrs. A. Barlow Ferguson Endowment Fund	Leona Gordon Lowin Memorial Fund	Dickson Titus III Fund
Alfred Fromm and Otto E Meyer,	Jack H. Lund Fund	Alma Brooks Walker Memorial Fund
in Memory of Dr. Angel Grooper	Lotfi Mansouri Apprentice Director Fund	Frank W. & Matilda O. Weymouth Living Trust Fund
I. P. Patrick Gallagher Fund	Sandra McCabe Fund	In Memory of Patricia Yakutis Endowment Fund

The Merola Opera Program also extends its most sincere appreciation to all those contributors who helped meet our annual income needs through gifts of \$1 to \$999.

SAN FRANCISCO OPERA GUILD

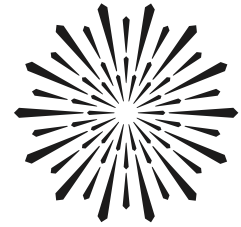

SAN FRANCISCO
OPERA GUILD

LEADERSHIP AND STAFF

OFFICERS

Mary Poland, *President*
Maryam Muduroglu, *Vice President, Administration*
Eve Wertsch, *Vice President, Associate Directors*
Silvia Lin, *Vice President, Chapters*
Diana Kissil, *Vice President, Community Outreach*
Ileana Facchini, *Vice President, Development*
Belinda Steyer, *Vice President, Education*
Courtney Labe, *Vice President, Fundraising*
Virginia Cartwright Ziegler, *Vice President, Marketing*
Cynthia Schreuder Kalev, *Secretary*
Claire Fluhr, *Treasurer*
Carol Benz, *Director-at-Large*
Rita Milner, *Education Fund Chairman*

HONORARY DIRECTORS

Matthew & Kate Shilvock
David Gockley

STAFF

Susan Malott, *Executive Director*
Montine Felso, *Director of Special Events*
Theodora Reich, *Special Events and Marketing Associate*
Caroline Altman, *Creative Director*
John C. Morris, *Education Program Manager*
Maya Rath, *Finance Manager*
Ellen Kerrigan, *Opera à la Carte Coordinator*

San Francisco Opera Guild
gives voice to potential through
education and outreach programs
that bring opera center stage
into the life of the community.

San Francisco Opera Guild is a separate organization from San Francisco Opera and operates under a distinct board of directors. We extend our sincere appreciation to all our event and program supporters and acknowledge the following individuals, corporation and foundation for their generous support of \$1,000 or more between August 1, 2018 and July 31, 2019. For more information about supporting San Francisco Opera Guild, please contact Susan Malott at (415) 565-3291, smalott@sfoopera.com, or visit our website at sfooperaguild.com.

CORPORATE AND INDIVIDUAL DONATIONS

\$100,000 & ABOVE

John A. & Cynthia Fry Gunn
Denise Littlefield Sobel

\$50,000-\$99,999

CORPORATIONS/ORGANIZATIONS

Accenture
Neiman Marcus Group

INDIVIDUALS

Franklin & Catherine Johnson
Virginia Cartwright Ziegler

\$25,000-\$49,999

CORPORATIONS/ORGANIZATIONS

AT&T Corporation
California Arts Council
Harrah's & Harveys Lake Tahoe
Shreve & Co.

INDIVIDUALS

Olivia Hsu Decker
Kim & Mark Dempster
Elizabeth Pang Fullerton
Keith & Priscilla Geeslin
Ann & Gordon Getty
Sylvia & John Hughes
Arlene Inch
Victor & Farah Makras
Mary & Bill Poland
Kai Peng Tan & Eric W. Ormsby
Todd & Lisa Zabelle

\$10,000-\$24,999

CORPORATIONS/ORGANIZATIONS

Alexander McQueen
Bank of America
First Republic Bank
San Francisco Giants
TriplePoint Capital
Wells Fargo Bank
Union Bank
Yerba Buena Fund

INDIVIDUALS

Christopher & Camille Bently
Elizabeth & David Birka-White
Maria & Jerry Brenholz
Eleanor & Theodore Brown
Jack Calhoun & Trent Norris
Paula & Bandel Carano

Bill & Bridget Coughran
Shannon & Dan Cronan
Michael & Holly Cuggino
Carol & Dixon Doll
Lynne Edminster & Brian Atwood
John & Marcia Goldman
Jane & David Hartley
Kathy Huber & Larry Binkley
Leslie & George Hume
Dorothy & C. Bradford Jeffries
Lawrence A. Kern
Courtney & Jim Labe
Gregory Malin
Teresa & Mark Medearis
Helen & John Meyer
Norman & Janet Pease
Anne B. Popkin
Stephen Reveltria
Karen Richardson & Jon Rubinstein
Lionel Shaw
Roselyne C. Swig
Dianne & Tad Taube
Jennifer & Steven Walske
Diane B. Wilsey
S. Shariq Yusufzai & Brian E. James

\$5,000-\$9,999

CORPORATIONS/ORGANIZATIONS

Abbot Downing
Dodge & Cox
Find Your Light Foundation
Saks Fifth Avenue
SFOG East Bay Chapter
SFOG Sonoma Chapter
Walter & Elise Haas Fund

INDIVIDUALS

Francesca & Jeff Amann
Susan Anderson-Norby
Nancy & Joachim Bechtle
Celeste & Mick Bobroff
Romana Bracco
Ms. Barbara Brown
Carol Franc Buck
Marilyn & Michael Cabak
David & Karin Chamberlain
Carolyn Chandler
Mrs. Newton A. Cope
Frank & Susan Dunlevy
Adm. James Ellis, Jr. &
Dr. Elizabeth Paté-Cornell

Sandra Farris
Paula Fiscal
Claire & Jeff Fluhr
Mr. & Mrs. James N. Froeb
Ann & Daniel Girard
Saduman Güzel & Paul van Dyk
Cynthia Schreuder Kalev &
Ovadia Kalev
Mrs. William R. Kimball
Gisel Kordestani
Karen J. Kubin
John & Joan Lavorgna
Patricia Lee-Hoffmann &
Steven Hoffmann
Brenda Leff
Cynthia & Richard Livermore
Andrew Martin-Weber
Dr. Maya D. Meux
Lorna Meyer & Dennis Calas
Mr. & Mrs. James Milner
Milton Mosk & Thomas Foutch
Deborah Mosser & Donald MacLean
Jane Mudge
Maryam & Oran Muduroglu
Deepa Pakianathan & Phil Pemberton
Ann & Jim Paras
The Honorable Nancy Pelosi &
Mr. Paul Pelosi
Maria Pitcairn
Clint & Janet Reilly
Mr. & Mrs. John S. Renard
Louise & Paul Renne
Pamela & Richard Rigg
Deborah & Paul Sagues
Komal Shah & Gaurav Garg
Merrill Randol Sherwin
Mary Beth & David Shimmon
Randy & Belinda Steyer
Maryjo Tisor & Todd Kaplan
Natalia Urrutia-Hernandez &
Israel Hernandez
Ronald & Emely Weissman
Toni Wolfson & Robert Federighi
Celeste & Darryl Woo

\$1,000-\$4,999

CORPORATIONS/ORGANIZATIONS

Burberry
Cartier
EACH Foundation
Kaiser Permanente

James J Ludwig Foundation
Paragon Real Estate Group
San Jose Opera Guild
SFOG Marin Chapter
SFOG Peninsula Chapter

INDIVIDUALS

Anonymous
Steve & Maura Abernathy
Elie Abi-Jaoude
Abigail Akers
Marie Allman
Mary Anderson & Salvador Gutierrez
Navid P. Armstrong
Ann & Bart Baer
Laura Sagues Barr &
Noah Michael Barr
Thomas Barrett & Belinda A. Berry
Jarrod Baumann
Cheryl Baxter
Linda & Nils Behnke
Nina & Charles E. Belle
J. Riccardo Benavides
Carol Benz
Helen & Roger Bohll
J. Dennis Bonney
Ron & Beverly Borelli
Melissa & Tracy Boxer Zill
Jennifer Dal Bozzo
Todd Bradley & Alison Newport
Karen & Anton Bruehl
Florence E. Bryan
Simon & Christine Buesnel
Alisa Burgess-Blajwas &
Harold Blajwas
Karen Caldwell
Tiara Cameron
Lucretia Carney
Debra & Richard Carpeneti
Mrs. Walter L. Carpeneti
Mary Cattin
Dr. Carolyn Chang &
Mr. Patrick King
Simi Chehazi
Hilary & Richard Clark
Janet Coastes Ostler
Katie Colendich
Martha Ehmman Conte
Julie Copton
Phoebe Cowles & Robert Girard
Joan Cucek

Kelsey Cullen
Courtney Dallaire
Lisa Danzig
Shahla Davoudi
Christine DeSanze
Jesus O. Diaz
Theodore Dobos
Anonymous
Jerome L. & Thao N. Dodson
Jessica & Michael Eister
Jennifer Emerson
Jacqueline & Christian Erdman
Bryan Fabiano
Ileana Facchini
Jennifer Fearon
Mr. & Mrs. Noel Fenton
Melinda Yee Franklin
Clayton Fritz
Gary Garabedian
James & Elizabeth Gassel
Mrs. Malin Giddings &
Mr. Richard B. Hechler
Krista Giovara
Gail Glasser
Stacy Gnuse
Joel Goodrich
Shelley Gordon
Karen Gorman
Lisa & John Grotts
Aaron Gruver
Margot Hall
William Harvey
Dixie & Clifford Hersh
Peggy Hill
Roberta Cohen Holden &
Alex Holden
Susan Hopkinson-Fishman
George & Cathy Huber
Lisamarie Inesi
Donald & Jacqueline Jacobberger
Jorge Jaramillo
Jennifer Jeffries
Lynn Jurich
Kristen Kadner & Brian Roddy
Timothy & Anne Kahn
Caitlin Kalinowski
Daru Kawalkowsky
Andrea Kennedy
David Kensington
Jill Doré Kent
John Kerns
Diana Kissil & John Cullison

CORPORATE AND INDIVIDUAL DONATIONS CONTINUED

Juanita & Alan Kizor	Pamela Marron	Julia Noel	Chandra Rudd	Andrea & Joe Thomas
Claire & Mark Kostic	Anne Marie & Stephen Massocca	J Boyce Nute	Nancy Russell	Hernando Torres-Fernandez
Joanne Kwong	Gregg Mattner	Susan O'Brien	Dilara Saatci	Barbara Traisman
Caroline Labe	Mr. Jorge Maumer	Teri O'Brien	Arash Salkhi	Stephanie Tuttle
Drs. Danielle & Rondell Lane	Mr. & Mrs. Michael Mauzé	David Todd Oldroyd	Dr. Clara Shayevich	Yuka Uehara
Randall E. Laroche & David G. Laudon	Linda & Stephen Mayne	Laurie Olshansky	Sobia Aziz Shaikh	Herbert K. Uetz
KC Lauck	Bobbie McChristy	Nazan & Charles Orr	Kimberlee Sharp-Dutto	Micaela van Zwoll & John Green
Adam Lauridsen	Daniel & Kerry McMutrie	Bernard & Barbro Osher	Robert Sherman	Nic & Claudia Volpi
Nafiseh & Karl Lindberg	Amy & Michael McNamara	Janet Ostler	Mai Shiver	Margaret Wadhvani
Marie Lipman	Elaine Mellis	Fr David Pace	Carol Simmons	Douglas S. Waggener
Patricia Ferrin Loucks	Steven Menzies	Carol & Gerry Parker	Katherine & Dan Simon	Thurlow Washam
Mr. & Mrs. Lawrence J. Ludgus	Sydney Minnerly	Tanya Peterson	Mary Sky	Victoria Weatherford
Elzaveta Lutz	Robert B. Mison	Mr. & Mrs. Edward G. Poole	Frank Knowles Smith III	Amy Wender-Hoch
Jennifer Lynch & Justin Schuster	Kimberly Hughes & Steve Moazed	Tanya Powell	Russell Stanaland	Eve Wertsch
Maggie Mack	Natasha & Tim Monahan	Ursula Ralph	Zornitza Stefanova	Keith Wetmore & Andrew Hinek
Mary & Terry McRae	Patricia Montag & John Swain	Avani Rau	Patricia Stephens	Beatrice Wood
Elizabeth & Patrick Malkassian	Douglas G. Moore	Maria Rescalvo	Norbert Sy	Anita Wornick
Adrienne Mally	Joshua Morgan	Michelle Ritchie	France Szeto	Mia Wright
Susan & James Malott	David Mueller	Veronica Rivard-Tramontozzi	Steven Talan	Victoria Yeager
Monica Mary March & Enrique Rodriguez	Bahya Murad	Patricia Rock	Susan Tamagni	Chip Zecher & Chris Menza
	Sheila & Paul Nahi	Laura Rockwell	Lynne Tan	
	Roxanne & Alex Najafi	John D. Rosin		*Deceased

SAN FRANCISCO OPERA GUILD EDUCATION FUND

The Opera Guild acknowledges with thanks those groups and individuals who have contributed \$2,500 or more in support of San Francisco Opera Guild's Education Fund by July 31, 2019. For information on supporting the Guild's Education Fund, please call (415) 565-3291.

Cheryl & Ralph Baxter	Anna Freiman	Karen J. Kubin	Virginia Miller*	Deborah Sagues
Karen & Anton Bruehl	Ann & Daniel Girard	Joan & John Lavorgna	Susan Mooradian	San Francisco Opera Guild,
Paula & Bandel Carano	Katharine Harahan*	Eileen D. Ludwig*	Mary Louise Myers	East Bay Chapter
The Estate of Mrs. Sheldon Cooper	Alfred Hartley	Cathy & Angus MacNaughton	Susan O'Brien	San Francisco Opera Guild,
Mary Corroon	Jane Hartley	The Malin Family	Elizabeth Pfau*	Marin Chapter
Beverly Coughlin	James Heagy	Susan & James Malott	Maria Pitcairn	San Francisco Opera Guild,
Ena & Mark Cratsenburg	Barbara Henry	Lois Manbert	Mary & Bill Poland	Peninsula Chapter
Olivia Hsu Decker	Jacquelin H. Hume*	Anne Marie Massocca	Ursula Ralph	Ann Simpson
Carol & Dixon Doll	Katie & Claude Jarman	Kathleen McEligot	Joyce Reitman	Claire Collins Skall*
Delia Fleishhacker Ehrlich*	Mrs. Mark O. Kasarin	Teresa & Mark Medearis	Venetta & John Rohal	Susan Tamagni
Bettye Poetz Ferguson Foundation	Diana Kissil & John Cullison	Karen Merritt	Diane Rubin	

*Deceased

CHARLOT D. MALIN SAN FRANCISCO OPERA GUILD EDUCATION FUND

We express deep appreciation to the following groups and individuals who have made gifts of \$500 or more by July 31, 2019 in memory of Charlot D. Malin, Past President and a leader of San Francisco Opera Guild. For information on how to contribute to this fund, please contact Susan Malott at (415) 565-3291, smalott@sfopera.com, or visit sfopera.com/charlotmalinfund.

Steve & Maura Abernathy	Sean Dowdall	Sigrun Graeff	John McQuaid	Karen Ann Richardson Family	Kimberlee Stryker
Elizabeth Birka-White	Lynne Edminster	Rong Hu	Gene & Richard Morey	Foundation	Swartz Foundation
Kristy Brabec	Jennifer Emerson	Arlene Inch	Christina Noren	Deborah Sagues	Barbara Traisman
Erik Breivik	Sue Firestone	Cynthia Schreuder Kalev	Bernard & Barbro Osher	San Francisco Opera Guild,	Natalia Urrutia-Hernandez
Barbara Brown	Claire Fluhr	Juanita Kizor	John & Sherry Peterson	East Bay Chapter	
Martha Chesley	Malin Giddings	Nina Klotz	Bill & Mary Poland	John Shea	
Shannon & Dan Cronin	Ann & Daniel Girard	Nicola Luisotti	Junius & Rose, Reuben LLP	Mai Shiver	
Suzy Kellems Dominik	Daniel & Inger Golob	Susan & James Malott	Karen Richardson	Sarah Somberg	

IN-KIND DONATIONS

Accenture	Georgina Chapman	Farah & Victor Makras	Roederer Estate
Allegra Print & Imaging	Copymat SF	Marchesa	San Francisco Opera
Mark Alman	Kim & Mark Dempster	Maisons Marques & Domaines	Santa Fe Opera
J. Riccardo Benavides Event Styling	Dependable Letterpress	McCalls Catering & Events	Soirée Valet
Burberry	Drew Altizer Photography	Rita Milner	The St. Regis San Francisco
Karen Caetano, Id-alist llc	Four Seasons Resort Ranch Encantado	Maryam & Oran Muduroglu	Town & Country
Calhoun & Company Communications	Georgia O'Keeffe Museum	Neiman Marcus Union Square	United Airlines
Carpe Diem	J. Lohr Vineyards & Wines	The Nob Hill Gazette	The Westin St. Francis San Francisco
Castellucci Napa Valley	Jay Siegan Presents	Mary & Bill Poland	on Union Square
Chalk Hill Estate Vineyards and Winery	George F. Lucas	Ritz-Carlton San Francisco	Virginia Cartwright Ziegler

SAN FRANCISCO OPERA GUILD LEGACY SOCIETY

The San Francisco Opera Guild Legacy Society honors those who have included San Francisco Opera Guild in their will, trust, or other estate plans. For more information on how you can support San Francisco Opera Guild through your estate planning, please call (415) 565-3291.

Ben D. & Dorothy Coppersmith	Bruce M. Jewett	Estate of Leontine Sassell
Rod & PJ Handeland	Mr. Maurice Kanbar	Catherine Stafford Revocable Living Trust
Jane & David Hartley	James J. Ludwig	Mrs. W. Carroll Tomroth

More than 75,000 Bay Area families, students, and teachers experience the excitement of opera with a variety of educational and community engagement programs presented through the combined efforts of San Francisco Opera, San Francisco Opera Guild, and the Merola Opera Program.

THE HOUSE THAT MOZART AND DA PONTE BUILT

BY GENERAL DIRECTOR MATTHEW SHILVOCK

It is a rare opportunity in this art form to be able to create a production concept that unfolds over a period of years. One exception is Wagner's *Ring* cycle which is often rolled out by companies over a multi-year period before being performed as a complete tetralogy. This fall at San Francisco Opera we embark upon a particularly fascinating three-season project: new productions of the operas Mozart wrote with librettist Lorenzo Da Ponte—*The Marriage of Figaro*, *Così fan tutte*, and *Don Giovanni*. These form the next of our legacy productions, conceived, designed, and built to last for many years to come.

Although these exquisite Mozart operas were never intended to be presented as a trilogy, they have in common a deeply humanistic perspective. Taken as individual operas, each makes particularly profound and intimate statements about the nature of human relationships. But put them together as a trilogy, and an even more captivating story emerges. Director Michael Cavanagh has created a compelling progression through these three operas that will explore the promise and pitfalls of human society, moving from the hope and challenges of new beginnings, to a grappling with one's place in the world, to the fragmentation of a society strained by the abuse of power. This trilogy concept will set the stage for a deeply thoughtful exploration of the ways in which we struggle on both an individual and a societal level to coexist and grow together.

While Wagner uses grand archetypes of gods and heroes to explore themes of human society, Mozart and Da Ponte's "cycle" focuses on everyday people. To bring these stories even closer to home, our productions will take place in a beautiful Neo-Classical American house, an architectural treasure that survives and adapts over hundreds of years, witnessing generations of lives playing out under its roof.

Our trilogy begins with *The Marriage of Figaro* in post-



KRISTEN LOKEN

Revolutionary War America just as the house nears completion. We see the young country, as well as our young lovers, emerge from an old-world order and strive for a brighter future. In *Così fan tutte*, we are in the same house but 150 years have passed and the house has been repurposed as a 1930s country club. The confused romantic anxieties of the lovers reflect American society at a crossroads, emerging out of the Depression with hope and promise, but grappling with what it means to

be the dominant nation-state as World War II looms. *Don Giovanni* moves the house on another 150 years in a dystopian 2080s and a world in which society is collapsing. Resources are scant and controlled by oligarchs, individuals are fending for themselves and some have found shelter in the crumbling structure of our house. The promise of democracy is in peril, but with the demise of the Don comes healing and rebirth. In the epilogue of *Don Giovanni*—often a trivialized moment in which we chuckle at how quickly everything returns to normal—we will see the house being restored. Society will turn another chapter, and the house will bear witness to more generations of human beings trying to figure out how to get along.

Mozart and Da Ponte had an extraordinary way of delving deep into the human condition that feels very real and domestic. Exploring this trilogy of operas through the lens of a 300-year house, we will see three unique human stories emerge in three distinct groups of people linked across time by virtue of inhabiting a singular space. Think of your home or another important building in your life and think about the loves, joys, conflicts, and tragedies that have taken place there with all the prior inhabitants. We are implicitly connected to those histories.

Over the next three seasons, we will have a unique chance to peer through the windows of this house as it plays home to three profound case studies on the human condition. I am so excited to peer through those windows together! 🍷

CONNECT WITH MATTHEW VIA TWITTER, INSTAGRAM, AND EMAIL.



@MATTHEWSHILVOCK



MATTHEW_SHILVOCK

MATTHEW@SFOPERA.COM



Engaging and eclectic in the East Bay.

Oakland is the gateway to the East Bay with a little bit of everything to offer, and St. Paul's Towers gives you easy access to it all. An artistic, activist, and intellectual Life Plan Community, St. Paul's Towers is known for convenient services, welcome comforts and security for the future.

With classes, exhibits, lectures, restaurants, shops and public transportation within walking distance, St. Paul's Towers is urban community living at its best.

Get to know us and learn more about moving to St. Paul's Towers. For information, or to schedule a visit, call 510.891.8542.



St. Paul's Towers

A COVIA LIFE PLAN COMMUNITY

100 Bay Place, Oakland, CA 94610
www.covia.org/st-pauls-towers



A not-for-profit community owned and operated by Covia. License No. 011400627 COA# 327



it starts with a dream