

NOVEMBER 15 - DECEMBER 7, 2019



SAN FRANCISCO  
OPERA

HANSEL

&

GRETEL

BY ENGELBERT HUMPERDINCK



encore<sup>years</sup>50

SFOPERA.COM







# GUCCI



stockton street  
santana row

#ComeAsYouAre\_RSVP  
gucci.com



SAN FRANCISCO  
OPERA

OPERA IS  
**ALIVE**

Vol. 97, No. 3 • 2019–20 Season • November/December 2019

Adam Snellings, *Art Direction*  
Susan L. Wells, *Design Consultant*

Cover illustration: Bigstock

**FEATURES**

**37** **ENGELBERT HUMPERDINCK'S HANSEL & GRETEL**  
BY PAUL THOMASON  
Often considered a one-hit wonder, Humperdinck accomplished in *Hansel and Gretel* what few others in opera history could: a work that perfectly balances innocence and sophistication.

**40** **THE POLITICS OF CHILDHOOD** BY KIRSTEN PAIGE  
In *Hansel and Gretel*, Engelbert Humperdinck and Adelheid Wette offered a critique, in music and text, of 1890s social and political tensions surrounding childhood, labor, gender, and domesticity.

**42** **REWRITING THE TALE** BY MELISSA NGAN  
Just as *Hansel and Gretel* confronts themes of poverty and survival, Compass Family Services and Community Housing Partnership are working to confront homelessness in the Bay Area.

**LEARN ABOUT**

- 8** San Francisco Opera Association
- 12** Welcome Message from the Board
- 15** San Francisco Opera News
- 34** Synopsis
- 35** Cast
- 44** Artist Profiles
- 49** In Memoriam
- 60** San Francisco Opera Donors
- 78** Postlude by General Director Matthew Shilvock

**encore50** years

November/December 2019 | Volume 15, No. 3

**Celebrating**  
the connection  
of arts,  
culture, and  
community  
for  
**50**  
years

PAUL HEPPNER *President*  
MIKE HATHAWAY *Senior Vice President*  
KAJSA PUCKETT *Vice President, Sales & Marketing*  
GENAY GENEREUX *Accounting & Office Manager*

**Production**

SUSAN PETERSON *Vice President, Production*  
JENNIFER SUGDEN *Assistant Production Manager*  
ANA ALVIRA, STEVIE VANBRONKHORST  
*Production Artists and Graphic Designers*

**Sales**

MARILYN KALLINS, TERRI REED  
*San Francisco/Bay Area Account Executives*  
BRIANNA HANSEN, AMELIA HEPPNER,  
SHERRI JARVEY, ANN MANNING  
*Seattle Area Account Executives*  
CAROL YIP *Sales Coordinator*

**Marketing**

SHAUN SWICK *Brand & Creative Manager*  
CIARA CAYA *Marketing Coordinator*

**Encore Media Group**

425 North 85th Street • Seattle, WA 98103  
800.308.2898 • 206.443.0445  
info@encoremediagroup.com  
encoremediagroup.com

Encore Arts Programs and Encore Stages are published monthly by Encore Media Group to serve performing arts events in the San Francisco Bay Area and Greater Seattle Area. All rights reserved. ©2019 Encore Media Group. Reproduction without written permission is prohibited.



# The people you trust, trust City National.

Top Ranked in Client Referrals\*

*“City National helps keep  
my financial life in tune.”*

Michael Tilson Thomas  
Conductor, Educator and Composer

**Find your way up.<sup>SM</sup> Visit [cnb.com](http://cnb.com)**

**CITY NATIONAL BANK**



AN RBC COMPANY



\*Based on interviews conducted by Greenwich Associates in 2017 with more than 30,000 executives at businesses across the country with sales of \$1 million to \$500 million. City National Bank results are compared to leading competitors on the following question: How likely are you to recommend (bank) to a friend or colleague?

City National Bank Member FDIC. City National Bank is a subsidiary of Royal Bank of Canada.  
©2018 City National Bank. All Rights Reserved. [cnb.com](http://cnb.com)

7275.26





*Cartier*

PANTHÈRE DE CARTIER COLLECTION

UNION SQUARE - 199 GRANT AVENUE - 415 397 3180



# SAN FRANCISCO OPERA ASSOCIATION

## OFFICERS OF THE BOARD

John A. Gunn	Chairman	Steven Menzies	Vice Chairman
George H. Hume	Vice Chairman	Reid W. Dennis	Chairman Emeritus
Karl O. Mills	Vice Chairman	Franklin P. Johnson, Jr.	Chairman Emeritus

## OFFICERS OF THE ASSOCIATION

Keith B. Geeslin	President	Lisa Erdberg	Vice President
Matthew Shilvock	General Director & Chief Executive Officer	W. M. Coughran, Jr.	Treasurer
Robert A. Ellis	Vice President	Thomas A. Larsen	Secretary
		Michael Simpson	Chief Financial Officer

## BOARD OF DIRECTORS

Susan Anderson-Norby	George H. Hume +	Matthew Shilvock +▲
Helen Berggruen	J. Burgess Jamieson	Ruth A. Short
Dawn Yates Black	Philip M. Jelley	Mrs. George P. (Charlotte) Shultz
Timothy Blackburn	Franklin P. Johnson, Jr. +	William R. Stensrud
Romana Bracco	Timothy F. Kahn	Dianne Marie Taube
Carol Franc Buck	Lawrence A. Kern	Mrs. David T. (Joan) Traitel
Jack Calhoun +	Mark R. Kroll	Soo Venkatesan
Barbara Bruser Clark, <i>Merola Opera Program President</i> ▲	Karen J. Kubin	Barbara Moller Ward
W. M. Coughran, Jr. +	Thomas A. Larsen +	Diane B. Wilsey +
Jayne C. Davis	Sylvia R. Lindsey	Barbara A. Wolfe
Ira Dearing	James Patterson McBaine	Melinda Yee Franklin
Jerome L. Dodson	Patrick McCabe	S. Shariq Yosufzai +
Carol Pucci Doll +	Anne G. McWilliams	+ <i>Executive Committee Member</i>
Dixon R. Doll	Teresa Medearis	▲ <i>Ex Officio</i>
Shannon Eliot, <i>BRAVO! President</i> ▲	Steven Menzies +	
Robert A. Ellis +	Helen Meyer	CHAIRMAN'S COUNCIL:
Lisa Erdberg +	Karl O. Mills +	Reid W. Dennis
Peter Fenton	Justin Moore	Franklin P. Johnson, Jr.
Sarah Fenton	Nancy S. Mueller	Bernard Osher
Margarita Gandia	Ben Nelson	
Keith B. Geeslin +	J. Boyce Nute +	
Susan Graham Johnston	Masashi Oka	
Louise Gund +	Bernard Osher +	
John A. Gunn +	Mary Poland, <i>Guild President</i> ▲	
Jane M. Hartley	Anne Brandeis Popkin	
I. Craig Henderson, M.D.	Mary A. Powell	
John Hendrickson	Randall Reynoso +	
Doreen Woo Ho	Richard J. Rigg, Ph.D.	
Charles Edward Hudson III	C.P. Russell	
Sylvia Hughes	Bill Russell-Shapiro +	
	Jack Schaffer	

## PRESIDENTS

1923	Timothy Healy	1974-84	Walter M. Baird
1924-31	Robert I. Bentley	1985-90	Tully M. Friedman
1932-36	Wallace M. Alexander	1990-93	Thomas Tilton
1937-44	Robert Watt Miller	1993-95	David M. Chamberlain
1945-51	Kenneth Monteagle	1995-2002	William W. Godward
1952-68	Robert Watt Miller	2002-06	Karl Mills
1969-70	Prentis Cobb Hale	2006-13	George H. Hume
1971-73	William H. Orrick, Jr.	2013-	Keith B. Geeslin

## CHAIRMEN OF THE BOARD

1969	Robert Watt Miller	1985-99	Reid W. Dennis
1971-82	R. Gwin Follis	1999-2008	Franklin P. Johnson, Jr.
1983-84	Richard K. Miller	2008-	John A. Gunn

## SAN FRANCISCO OPERA GENERAL DIRECTORS

Gaetano Merola	1923-53
Kurt Herbert Adler	Artistic Director, 1953-57; General Director, 1957-81; General Director Emeritus, 1982-1988
Terence A. McEwen	1982-88; General Director Emeritus, 1988-1998
Lotfi Mansouri	1988-2001; General Director Emeritus, 2001-2013
Pamela Rosenberg	2001-05
David Gockley	2006-16; General Director Emeritus, 2016-
Matthew Shilvock	2016-

# THE FUTURE IS NOW

## ADLER FELLOWS CONCERT



Join us for an exciting night of unforgettable music featuring the renowned San Francisco Opera Resident Artists, the 2019 Adler Fellows, in their final concert of the year. Conducted by Eun Sun Kim

FRIDAY, DECEMBER 6, 2019

7:30PM

HERBST THEATRE  
401 VAN NESS AVENUE  
SAN FRANCISCO



SAN FRANCISCO  
OPERA

BUY TICKETS

(415) 864-3330

SFOPERA.COM/FUTUREISNOW

PHOTO: CHESHIRE ISSACS





# My legacy. My partner.

You have dreams. Goals you want to achieve during your lifetime and a legacy you want to leave behind. The Private Bank can help. Our highly specialized and experienced wealth strategists can help you navigate the complexities of estate planning and deliver the customized solutions you need to ensure your wealth is transferred according to your wishes.

Take the first step in ensuring the preservation of your wealth for your lifetime and future generations.

**To learn more, please visit [unionbank.com/theprivatebank](https://unionbank.com/theprivatebank) or contact:**

**Vartan Shahjianian**

Private Wealth Advisor

[vartan.shahjianian@unionbank.com](mailto:vartan.shahjianian@unionbank.com)

415-705-7258



Wills, trusts, foundations, and wealth planning strategies have legal, tax, accounting, and other implications. Clients should consult a legal or tax advisor.



©2019 MUFG Union Bank, N.A. All rights reserved. Member FDIC.  
Union Bank is a registered trademark and brand name of MUFG Union Bank, N.A.

# 2019–20 SEASON



**ROMEO & JULIET**  
 SEP 6, 13, 18, 21, 24, 29, OCT 1  
 BY CHARLES GOUNOD



**BILLY BUDD**  
 SEP 7, 12, 15, 17, 20, 22  
 BY BENJAMIN BRITTEN



**THE MARRIAGE OF FIGARO**  
 OCT 11, 13, 16, 19, 22, 25, 27; NOV 1  
 BY WOLFGANG AMADEUS MOZART



**MANON LESCAUT**  
 NOV 8, 13, 16, 20, 24, 26  
 BY GIACOMO PUCCINI



**HANSEL & GRETEL**  
 NOV 15, 17, 21, 23, 30; DEC 1, 3, 7  
 BY ENGELBERT HUMPERDINCK  
 SUNG IN ENGLISH



**ERNANI**  
 JUN 7, 13, 16, 19, 26; JUL 2, 2020  
 BY GIUSEPPE VERDI



**PARTENOPE**  
 JUN 12, 18, 21, 23, 27, 2020  
 BY GEORGE FRIDERIC HANDEL

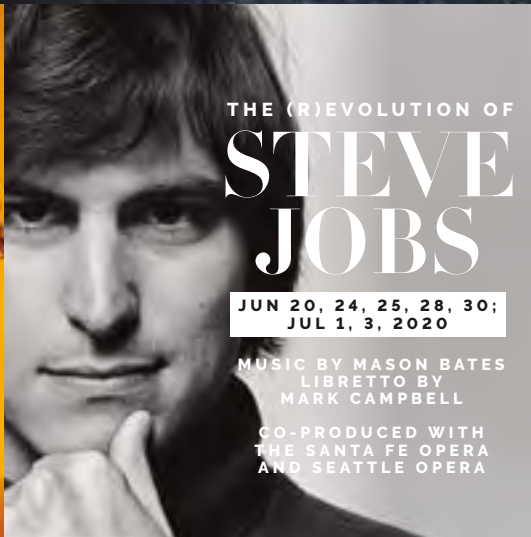

**THE (R)EVOLUTION OF STEVE JOBS**  
 JUN 20, 24, 25, 28, 30; JUL 1, 3, 2020  
 MUSIC BY MASON BATES  
 LIBRETTO BY MARK CAMPBELL  
 CO-PRODUCED WITH THE SANTA FE OPERA AND SEATTLE OPERA



**SAN FRANCISCO OPERA**

**MATTHEW SHILVOCK**  
 GENERAL DIRECTOR

SEASON SPONSOR



OFFICIAL AIRLINE



COMPANY SPONSORS

The Dolby Family  
 Bertie Bialek Elliott  
 Keith and Priscilla Geeslin  
 Ann and Gordon Getty  
 John A. and Cynthia Fry Gunn

Burgess and Elizabeth Jamieson  
 Franklin and Catherine Johnson  
 Edmund W. and Jeannik Méquet Littlefield Fund  
 Steven M. Menzies  
 Bernard and Barbro Osher

Jan Shrem and Maria Manetti Shrem  
 Dianne and Tad Taube  
 Phyllis C. Wattis Endowment Funds  
 Diane B. Wilsey  
 Barbara A. Wolfe

All performances feature English supertitles. All dates, prices, programs, artists, and productions subject to change. Tickets subject to availability.  
 Photos: Romeo and Juliet, *Alain Hanel*; Billy Budd, *Alastair Muir/Glyndebourne Productions Ltd.*; Manon Lescaut, *Terrence McCarthy*;  
 Ernani, *Valerie Bromann/Lyric Opera of Chicago*; Partenope, *Cory Weaver*; The (R)evolution of Steve Jobs, *Norman Seeff*.

# SKIP THE LINE, SIP & ENJOY!

Before the performance, avoid lines during intermission by pre-ordering your favorite beverage and snack at any concession location with our approved in-theater cups.



---

## ENHANCE YOUR EXPERIENCE

San Francisco Opera offers a wealth of resources to help you enhance your experience. From backstage insights to neighborhood tips, we are pleased to share these resources with you.

### MAKE A NIGHT OF IT

Visit [sfopera.com/plan](https://sfopera.com/plan) for top dining options in the area, directions, and insider tips.

### CHECK YOUR INBOX

We send all ticket buyers an e-mail with helpful information a few days before your performance to help you prepare and get excited about your experience.

Sign-up to receive E-Opera, learn more about San Francisco Opera, and keep up-to-date on special events, featured artists, and special announcements. [sfopera.com](https://sfopera.com)

### READ MORE ONLINE

Check out our *Backstage at San Francisco Opera* blog for unique insights into the Company from General Director Matthew Shilcock and others. [sfopera.com/blog](https://sfopera.com/blog)

### PRE-OPERA TALKS

Join us for a 25-minute overview of the opera, composer, and historical background. Talks begin 55 minutes prior to curtain on the Orchestra level. [sfopera.com/operatalks](https://sfopera.com/operatalks)

*Manon Lescaut*: Marcia Green

*Hansel & Gretel*: Peter Susskind

### CONNECT WITH US AND FELLOW OPERA LOVERS



Learn what's happening behind the scenes with our artists and around the Opera House. Follow @SFOpera on social media



**EXTEND  
YOUR  
EXPERIENCE  
WITH A  
GIFT FROM  
THE OPERA!**



**IN THE MARKET FOR  
A NEW FASCINATOR OR  
SEEKING A MEMORABLE  
GIFT FOR A FRIEND?**

THE SAN FRANCISCO  
OPERA SHOP WELCOMES YOU!

Stop by the San Francisco Opera Shop during your performance. Located on the South Mezzanine (Level 2), the shop is open 90 minutes before curtain, during all intermissions, and 20 minutes after final curtain.



**SAN FRANCISCO  
OPERA**

SHOP.SFOPERA.COM

**A MESSAGE FROM THE BOARD OF SAN FRANCISCO OPERA**

Welcome to San Francisco Opera's 97th season! Whether you have been a subscriber for decades or are joining us for the very first time, you are an important member of our family. This is *your* company, and our mission is to share the transformative power of opera with you.

For the final performances of the fall season, we are proud to present *Manon Lescaut* by Giacomo Puccini and an exciting new production of Engelbert Humperdinck's *Hansel and Gretel*, both emotionally resonant works that speak to themes of love, attachment to home, and childhood experience. We believe that these themes act as powerful reminders during the holiday season, and we are excited to share them with you.

We also look forward to presenting our outstanding San Francisco Opera Chorus, led by Chorus Director Ian Robertson in a special concert on November 22. We follow this with our annual *The Future Is Now* program with the acclaimed San Francisco Opera Adler Fellows in their final concert of the year at the Herbst Theatre on December 6. We encourage you to join us and delight in the artistry, dedication, and talent of our resident artists.

Reflecting on the remarkable productions this fall, including the triumphs of *Billy Budd* and *Romeo and Juliet* and our beautiful new Legacy Production of *The Marriage of Figaro*, we are incredibly grateful to our patrons and donors. These achievements would not be possible without your partnership. Ticket sales only cover a quarter of our expenses, so we rely on the support of our community to ensure this uniquely compelling art form thrives at the highest levels of excellence in the Bay Area. As we embark upon the holiday season of giving, we hope you will consider supporting San Francisco Opera with a year-end gift.

Thank you for joining us for the fall season, and we look forward to seeing you in the summer for *Partenope*, *Ernani*, and *The (R)evolution of Steve Jobs*.

Sincerely,

**Keith B. Geeslin**  
President

San Francisco Opera Association

**John A. Gunn**  
Chairman of the Board

San Francisco Opera Association



Keith B. Geeslin and John A. Gunn  
DREW ALTIZER



## Our future. Your legacy.

You can create a personal legacy for the ocean. With a gift from your estate plan, you will support our conservation work to protect the ocean for future generations.

“We are tackling the gravest threats to ocean health. One of the most important things we can do is inspire people to become leaders in creating a bright future — for the ocean and for all who depend on it.”

— Julie Packard, Executive Director

Please contact **Mary Mullen** in our Gift Planning Office at **831.648.4913** or **lastinglegacy@mbayaq.org** to learn more about the many ways you can support the Monterey Bay Aquarium.







CHALK HILL



Courtney Foley, Winemaker



## THE ICONIC WINE ESTATE OF SONOMA COUNTY

Our 1,300 acre wine estate is an elegant oasis hidden in the foothills on the mountain range that divides both Napa and Sonoma Counties. The estate offers extraordinary scenery, cooling maritime breezes and an ideal climate for growing grapes. Our highly coveted wines are rich in character, distinction and elegance.

Open Daily 11am-5pm | 10300 Chalk Hill Road, Healdsburg, California 95448 | [www.chalkhill.com](http://www.chalkhill.com)



JOIN NOW | [FOLEYFOODANDWINESOCIETY.COM](http://FOLEYFOODANDWINESOCIETY.COM)



# SAN FRANCISCO OPERA NEWS



## OPEN YOUR HEART & EARN YOUR WINGS

This season, San Francisco Opera continues to build on the *Earn Your Wings* campaign begun last year. This initiative is an invitation to patrons to engage with and support the Company's community partners in meaningful and demonstrative ways. We are asking our audiences to consider what it means to be a "global citizen" who participates in and advocates to support the arts, even as we fight to address critical societal issues, like homelessness.

In Fall of 2018, San Francisco Opera partnered with Community Housing Partnership and Compass Family Services to instigate a new era of civic practice. Buoyed by a grant from OPERA America, San Francisco Opera engaged these flagship organizations in our community in a cross-sector partnership with the goal of redefining how an arts organization and a social service agency might collaborate. These efforts are about building community and working together in strategic ways to make the art of opera more accessible and the critical work of our community partners better known.

Community Housing Partnership's mission is to help people experiencing homelessness secure housing and become self-sufficient. To this end, they operate 17 facilities across the city of San Francisco, providing a wide array of supportive services. The staff of these facilities work tirelessly to interrupt the scourge of homelessness among both single adults and families. Founded in 1914, Compass Family Services is passionately engaged in helping homeless and at-risk families become stably housed, providing resources to support the emotional, physical, and economic health and well-being of families.

These agencies will have a distinct presence in the War Memorial Opera House during the presentation of San Francisco Opera's new production of Humperdinck's *Hansel and Gretel*. The opera is more than a children's fairy tale, it's an opportunity for community conversation and deliberation about how we might better address food insecurity and homelessness in our community. At the intersection of arts, culture, and community, there are new opportunities to learn from and support one another, no matter our context. The metaphoric wings referenced in the campaign can represent a growing consciousness around civic duty. What is civic duty, and how do we harness it? Or, perhaps a more pertinent question is, have you earned your wings yet?

**Charles Chip Mc Neal**

Director of Diversity, Equity, and Community



Jake Heggie, Sasha Cooke, and Gene Scheer  
RICK GYDESEN

## SASHA COOKE TO GIVE HOLOCAUST WORLD PREMIERE

Mezzo-soprano Sasha Cooke, currently in the title role (along with Heidi Stober) in San Francisco Opera's *Hansel and Gretel*, will have a strong Bay Area presence for the first six months in 2020. In addition to bringing her critically acclaimed interpretation of Laurene Powell Jobs in the Mason Bates opera *The (R)evolution of Steve Jobs* and as Artist in Residence with the San Francisco Symphony, the American artist will be at the center of a dramatic new work by Jake Heggie and librettist Gene Scheer drawn from the Holocaust.

Commissioned by Burlingame's Music at Kohl Mansion and director Patricia Kristof Moy, San Francisco Opera's French language coach for the past 40 years, Heggie's *Intonations: Songs from the Violins of Hope* will feature Cooke on January 18 and 19, along with award-winning South African violinist Daniel Hope, and a string quartet comprised of musicians from the San Francisco Opera Orchestra.

This new chamber work will be presented as part of an eight-week project featuring over 50 recovered and restored Holocaust-era string instruments, the *Violins of Hope*, in performance and exhibition. More than 41 Bay Area organizations are participating with eight weeks of concerts, exhibitions, film screenings, lectures, school programs, and community forums. Sasha Cooke's performances coincide with the 75th anniversary of the liberation of the Auschwitz concentration camp, one of the many camps where Jewish musicians were forced to play in orchestras or individually on their violins while bearing witness to unspeakable atrocities.

"This is a world premiere unlike others that I've performed given the historical context," offered Cooke. "While it is shameful how these instruments were used in the camps, it is my hope that I can give voice to the heroic stories of these musicians and that this new work will serve as a musical bridge of compassion and grace." Though we cannot change the past, we can, through works like these, change our relationship to these events. [Violinsofhopesfba.org](http://Violinsofhopesfba.org).

# YOUR OPERA EXPERIENCE

## PERFORMANCE GUIDELINES

- Please turn off and refrain from using all electronic devices during the performance, including digital watches and cell phones.
- No cameras or recording equipment are permitted during performances in the Opera House.
- As a courtesy to those who may have fragrance allergies, please avoid wearing perfume or cologne.
- Children of any age attending a performance must have a ticket; no babes in arms.

**Management reserves the right to remove any patron creating a disturbance.**

The **OPERA BOX OFFICE** is located in the Opera House, 301 Van Ness Avenue, and is open Monday 10 AM–5 PM, Tuesday through Saturday 10 AM–6 PM, and through the first intermission on performance days. Tickets may also be charged by phone at (415) 864-3330 or ordered online at [sfopera.com](http://sfopera.com). We accept American Express, Visa, MasterCard, and Discover.

If you are unable to use your tickets to a particular performance, you may exchange them for tickets to another performance, subject to availability, or donate them back to the Opera. Ticket exchanges for future performances can be accommodated up to one hour before curtain or during the first intermission. No refunds are associated with ticket exchanges, and a fee (plus any price differential) may apply.

**ACCESSIBILITY** San Francisco Opera is committed to providing easy access for all of our patrons. Please contact the Opera Box Office prior to your visit so that we can ensure your comfort.

**For Patrons in Wheelchairs**, San Francisco Opera offers wheelchair-accessible seats at a range of prices. All entrances at the War Memorial Opera House are wheelchair accessible. Wheelchair-accessible stalls in restrooms can be found on all floors (except the Main Lobby and 5th floor Balcony levels). Accessible drinking fountains are located on all floors except the Balcony level.

**LISTENING DEVICES** Assistive listening devices are available at the North and South Lobby coat checks. ID deposit required.

**LIVE TITLES: TEXT-TO-VOICE SUPERTITLES** Headsets that provide a spoken version of the supertitles are available at the North Lobby coat check.

**DINING & REFRESHMENTS** Global Gourmet operates pre-show and intermission food and beverage concession services in lobby areas. Beginning two hours prior to all performances, Prelude at the Opera House in the lower lounge offers a changing seasonal buffet, as well as elevated *à la carte* dishes for pre-performance dining and intermission. The North Box Restaurant on the North Mezzanine (Box) level features locally sourced California cuisine with global influences.

Audiences may enjoy purchased beverages inside the auditorium in the appropriate containers. Outside food and drink are prohibited.

The **SAN FRANCISCO OPERA SHOP**, located in the South Mezzanine lobby, front lobby, and North Dress Circle of the Opera House, sells opera CDs, DVDs, SF Opera merchandise, and gift items. The Shop is open 90 minutes before performances, at intermissions, and afterward. All proceeds benefit San Francisco Opera.

**COAT CHECK** A coat check for your convenience is located at the North and South ends of the main lobby. For the safety and comfort of our audience, large bags are strongly discouraged and are subject to search.

**COURTESY TELEPHONE**, for local calls only, is located in the main lobby across from the South passenger elevator.

**DRINKING FOUNTAINS** are available on all levels except the Lower level, where there is a courtesy water station on the north side. Water bottles are permitted in the auditorium.

**OPERA GLASSES** may be rented for \$5 at the North Lobby coat check. ID deposit is requested.

**LARGE-PRINT CAST SHEETS AND SYNOPSES** are available at the coat check stations in the main lobby.

**FIRST AID STATION** is located on the South Lower level. In case of emergency, please ask the nearest usher to assist you.

**LOST AND FOUND** items may be claimed at the North coat check during the performance. All unclaimed items are delivered to the War Memorial Performing Arts Center at 401 Van Ness Ave., Room 110, (415) 621-6600 (8 AM–5 PM, Monday–Friday).

**TAXI SERVICE** Patrons desiring a taxi after a performance should come to the Grove Street Taxi Ramp located on the south side of the Opera House. Accommodations are provided on a first-come, first-served basis, and cannot be guaranteed as service is based on availability of licensed taxis. Staff will be on hand to assist.

## SAN FRANCISCO WAR MEMORIAL AND PERFORMING ARTS CENTER WAR MEMORIAL OPERA HOUSE

Owned and operated by the City and County of San Francisco through the Board of Trustees of the War Memorial of San Francisco

The Honorable London N. Breed, *Mayor*

### TRUSTEES

- Nancy H. Bechtle, *President*  
 Thomas E. Horn, *Vice President*  
 Belva Davis  
 Stanlee Ray Gatti  
 Lt. Col. Wallace I. Levin CSMR (Ret.)  
 Gorretti Lo Lui  
 Mrs. George R. Moscone  
 MajGen J. Michael Myatt, USMC (Ret.)  
 Paul F. Pelosi  
 Charlotte Mailliard Shultz  
 Diane B. Wilsey

John Caldon, *Managing Director*  
 Jennifer E. Norris, *Assistant Managing Director*  
 Elizabeth Murray, *Managing Director Emerita*

## SAN FRANCISCO WAR MEMORIAL AND PERFORMING ARTS CENTER WAR MEMORIAL OPERA HOUSE EXIT DIAGRAM

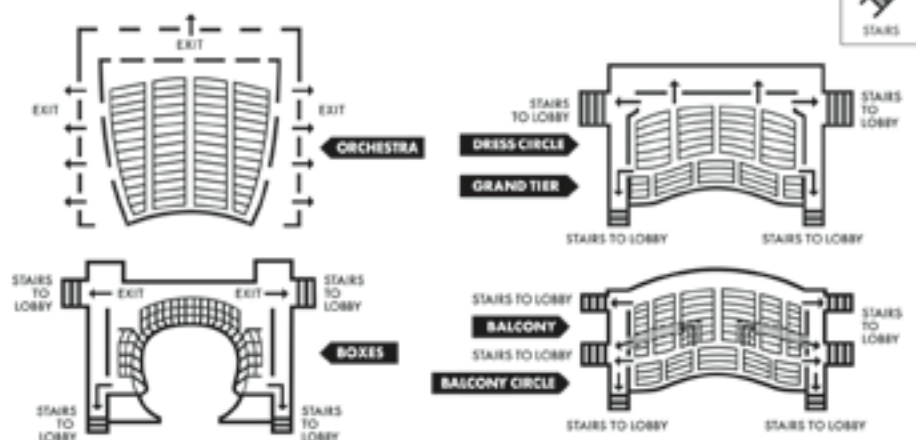

**PATRONS, ATTENTION PLEASE! FIRE NOTICE:** Please note the nearest exit. In an emergency, follow any lighted exit sign to the street. **WALK**, do not run, to the nearest exit. Disabled patrons, proceed to nearest elevator lobby and await assistance.

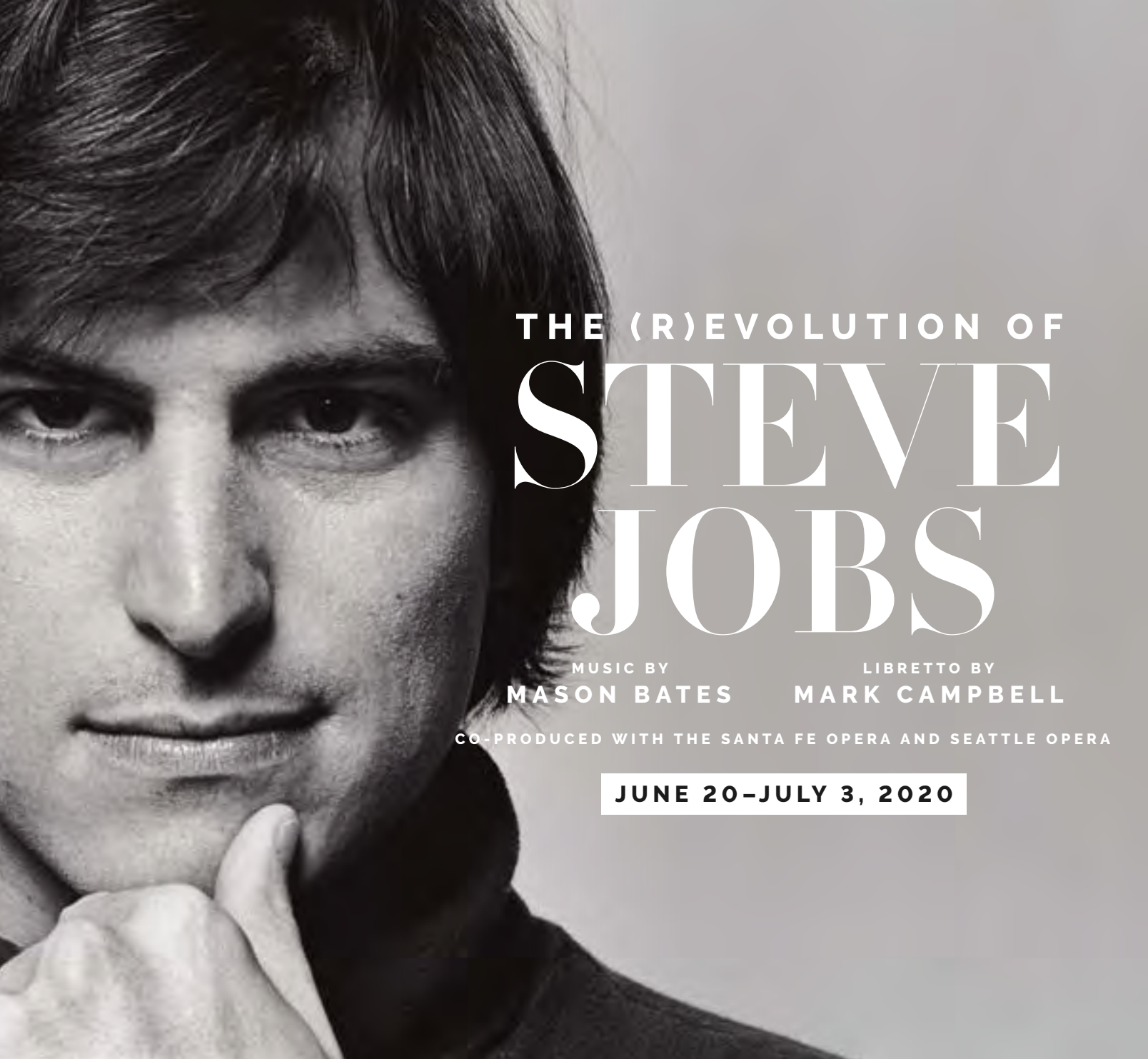

# THE (R)EVOLUTION OF STEVE JOBS

MUSIC BY  
MASON BATES

LIBRETTO BY  
MARK CAMPBELL

CO-PRODUCED WITH THE SANTA FE OPERA AND SEATTLE OPERA

**JUNE 20-JULY 3, 2020**

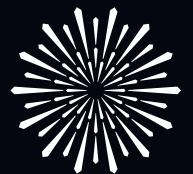

**SAN FRANCISCO  
OPERA**

**TICKETS ON SALE NOW! | SFOPERA.COM | (415) 864-3330**

**MATTHEW SHILVOCK**  
GENERAL DIRECTOR

SEASON  
SPONSOR



OFFICIAL  
AIRLINE



All dates, prices, programs, artists, and productions subject to change.  
Tickets subject to availability. Photos: (Top) Norman Seeff; (Bottom) Ken Howard, Santa Fe Opera.



# JOHN A. & CYNTHIA FRY GUNN



TERRENCE MCCARTHY

**O**nce again, the unprecedented generosity of Cynthia and John Gunn has set the stage for a dazzling season at San Francisco Opera. Since 2002, when John joined the Opera Board, the couple has underwritten numerous productions and provided exceptional support for many of the Company's innovative endeavors. In September 2008, the Gunns made a historic commitment—believed to be the largest gift ever made by individuals to an American opera company—to help fund the signature projects of General Director David Gockley, including new operas and productions, multimedia projects, and outreach programs, and they have proudly continued that support for General Director Matthew Shilvock. This season, the Gunns' inspired generosity is helping make possible five productions—*Romeo & Juliet*, *Billy Budd*, *The Marriage of Figaro*, *Manon Lescaut*, and *The (R)evolution of Steve Jobs*. The Gunns hope that their support inspires others to give. John comments, "Opera is a dynamic art form and all of us play a role in keeping it vital. We must expand our repertoire and our audiences and strive for financial flexibility. And we depend on donors to keep opera alive." John is the former chairman

and CEO of Dodge & Cox Investment Managers. He joined the firm in 1972, the year he received his MBA from Stanford Business School and married Cynthia, who graduated from Stanford with an A.B. in political science in 1970. Early in her career, Cynthia was the editor and director of The Portable Stanford book series for ten years. She edited twenty-eight books by Stanford professors on a vast array of topics, including *Economic Policy Beyond the Headlines* by George Shultz and Ken Dam. In addition to their support of San Francisco Opera, the Gunns are active members of the community. John chairs the advisory board for the Stanford Institute for Economic Policy Research, is Vice Chairman of the Board of Stanford Hospital Care, and is a former trustee of Stanford University. Cynthia currently serves as an overseer of Stanford's Hoover Institution and a trustee of the Fine Arts Museums of San Francisco and has been a member of the advisory board of Family and Children Services and the board of the Lucile Packard Foundation for Children's Health. Opera lovers are grateful to Cynthia and John and applaud their commitment to keeping San Francisco Opera a leading-edge company.



# The location that connects you to the best of San Francisco.

San Francisco is known for its rich intellectual and creative culture, progressive spirit, and global outlook — and that's just what you'll find at San Francisco Towers, a sophisticated Life Plan Community in the heart of the city.

Everything you love is within walking distance, making it easy to stay connected to the culture and diversity San Francisco is known for plus convenient services, wonderful comforts, and security for the future.

Join the waiting list! For information, or to schedule a visit, call 415.447.5526.



**San Francisco Towers**  
A COVIA LIFE PLAN COMMUNITY

[covia.org/san-francisco-towers](https://covia.org/san-francisco-towers)  
1661 Pine St, San Francisco, CA 94109



A not-for-profit community owned and operated by Covia. License No. 380540292 COA# 325

# SPONSOR SPOTLIGHT



## **Phyllis C. Wattis Fund for New Productions (Production Sponsor, *Hansel & Gretel*)**

San Francisco Opera will always owe a debt of gratitude to Phyllis C. Wattis for her many generous and visionary gifts to San Francisco Opera that include an endowment that established the Phyllis C. Wattis Fund for New Productions. This season's *Hansel & Gretel* is made possible by the sponsorship support of the Phyllis C. Wattis Fund for New Productions.

Phyllis C. Wattis passed away in June 2002 at the age of 97. During her life she generously supported many Bay Area nonprofit organizations engaged in health care (California Pacific Medical Center, Lucile Packard Children's Hospital), education (University of California, Stanford University), displays of scientific wonders (Academy of Sciences, Exploratorium), and production of music (Conservatory of Music, San Francisco Symphony). She was especially interested in the arts, contributing also her time, wisdom, and leadership to fine arts and performing arts. She served prominently on the boards of San Francisco Museum of Modern Art, Fine Arts Museums of San Francisco, San Francisco Opera, and San Francisco Symphony and was a committed financial and ideological supporter of each of these organizations as well. Her vision was instrumental in shaping the arts community in San Francisco.

Phyllis C. Wattis helped underwrite San Francisco Opera's world premiere productions, including *Dangerous Liaisons* (1994), *A Streetcar Named Desire* (1998), and the critically acclaimed *Dead Man Walking* (2000). She provided additional support to many other productions including a new production of *War and Peace* (1991), *Lulu* (1998), *Wozzeck* (1999), and *Kat'a Kabanova* (2002).

San Francisco Opera deeply appreciates the many generous gifts from Phyllis C. Wattis and takes this opportunity to recognize the Phyllis C. Wattis Fund for New Productions for its exclusive sponsorship support of *The Makropulos Case* (2010), *The Flying Dutchman* (2013), *Two Women* (2015), and sponsorship of this season's *The Marriage of Figaro*, *Hansel & Gretel*, and *The (R)evolution of Steve Jobs*.



## **San Francisco Opera Guild (Production Sponsor, *Hansel & Gretel*)**

Now celebrating its 80th Anniversary, San Francisco Opera Guild delivers a full menu of education programs for Bay Area TK-12 students, teachers, adults, and the extended community. Each year over 64,000 students participate in award-winning programs including Sing a Story, Opera à la Carte, Book to Bravo!, Voices for Social Justice, and Student Dress Rehearsals through their schools. Young artists seeking more in-depth involvement join the youth training programs Summer Conservatory, Madrigals, and Opera Scouts for ages 7-18, and the youngest audiences enjoy special family programming like *Lucinda y las Flores de la Nochebuena*, playing each holiday season. With a particular focus on social-emotional skill building, the Guild believes the life lessons drawn from creative expression are the foundation of confidence, integrity, and compassion. San Francisco Opera Guild's Education Fund ensures the continuation of these vital programs. San Francisco Opera Guild is a proud supporter of San Francisco Opera and a Production Sponsor of *Hansel and Gretel*. Giving Voice to Potential since 1939.



5,000 YEARS OF CIVILIZATION REBORN

# 神韻晚會 2020 SHEN YUN



## Art Connects Heaven & Earth

True art nourishes the soul; it can inspire and uplift us. Art is the epitome of a civilization. Shen Yun's mission is to revive 5,000 years of civilization through art. To make this possible, we've pushed the boundaries of performing arts. The result is a mesmerizing experience you won't find anywhere else. Let Shen Yun take you on an unforgettable journey...

**"I'm walking away deeply inspired and profoundly moved... I think the world should come out and see this performance."**

*—Rita Cosby, author, television anchor, special correspondent for CBS's Inside Edition, winner of three Emmy Awards*

**"Beautiful, spiritual, exciting... I was enraptured... I think our whole life and being needs that kind of spiritual uplifting."**

*—Bruce Clark, artist*

**Buy Your Tickets Today!**

**Exclusive Code: Encore9**

Savings on ticket purchase for December shows.

**ShenYun.com/CA**  
**888-633-6999**

Presented by SAN FRANCISCO FALUN BUDDHA ASSOCIATION



**ALL-NEW SHOW WITH LIVE ORCHESTRA**  
**DECEMBER 20–FEBRUARY 8**  
**SAN FRANCISCO | SAN JOSE | BERKELEY**  
**FRESNO | MODESTO**

# SPONSOR SPOTLIGHT



KRISTEN LOKEN

## **Burgess and Elizabeth Jamieson Fund (Production Sponsor, *Manon Lescaut*)**

Libby and Burgess Jamieson have made an extraordinary commitment to San Francisco Opera for over three decades by supporting traditional, classical productions. Their ongoing generosity has assured an enduring place on the War Memorial Opera House stage for such applauded and memorable works as: *Die Meistersinger*, *Il Trittico*, *La Bohème*, *Madama Butterfly*, *Turandot*, *Tosca*, and *La Traviata*. They consider their sustained support of the arts, especially of San Francisco Opera, as a means of preserving important cultural links for future generations. “Libby and I believe in the enduring love of great works appealing to seasoned and new audiences alike and to attract the next

generation of opera lovers,” Burgess says, and “we are so pleased to play a role in bringing *Manon Lescaut* to the stage. We have a special fondness for supporting Puccini operas and look forward to this grand production, especially as it features the return of former music director Nicola Luisotti to conduct such outstanding artists as Lianna Haroutounian and Brian Jagde.” With over 45 years of experience in private and public investment management, Burgess is active on the San Francisco Opera’s Board of Directors and its investment committee.



## **Gretchen Kimball (Production Sponsor, *Opera in the Park*)**

A native of Tulsa, Oklahoma, Gretchen Kimball grew up attending the symphony, but did not see her first opera until she saw *Aida* at the Baths of Caracalla in Rome, on a college tour. After moving to San Francisco, she started attending the opera with a friend, but it was experiencing ‘arias al fresco’ at Opera in the Park for the first time in 2004 that inspired her to become a sponsor of this free annual event in 2005, and every year since, through the William and Gretchen Kimball Fund.

Gretchen has been a dedicated San Francisco Opera subscriber and supporter for many years and loves hearing from people of all walks of life about how much they enjoy Opera in the Park, the culminating event of the Company’s annual opening weekend festivities. The concert attracts thousands of new and experienced operagoers alike to Golden Gate Park to experience the power of opera in a picnic setting. As Joshua Kosman of the *San Francisco Chronicle* described the 2019 Opera in the Park, “the art form could hardly have put a better face forward. As the sun beat down on thousands of attendees splayed across the meadow... the park filled with the kind of musical delights that don’t always arrive in such beguiling surroundings.”

A tireless volunteer and champion of the arts, Gretchen and her late husband William Kimball’s philanthropic commitment to education and public programs has been instrumental in growing audiences for our Bay Area arts and cultural institutions, including the Fine Arts Museums of San Francisco, California Academy of Sciences, San Francisco Symphony, and Young Audiences of Northern California. Her advocacy for San Francisco Opera also includes support from the Kimball Foundation of our award-winning ARIA programs in Bay Area public schools.



DREW ALTIZER

## **Edmund W. and Jeannik Méquet Littlefield Fund (Production Sponsor, *Manon Lescaut*)**

*Manon Lescaut* is the 25th production supported by the Littlefield Family. Company Sponsors since 2002, the Littlefield name became especially familiar to opera fans in 2006 when Jeannik made her historic \$35 million commitment to San Francisco Opera. She held a subscription for over 40 years until her passing in 2013. Jeannik’s daughter, Denise, continues her family’s wonderful legacy of support, most recently as a generous benefactor of Opera Ball 2019 and by underwriting the LED lighting effects for SFO’s production of the *Ring* in 2018. The Edmund W. and Jeannik Méquet Littlefield Endowment Fund provides a permanent and unrestricted source of income for the Company.

# Applauding passion in every performance



Theater is important in the community. It teaches us about diverse people, places, and ideas. Bravo to the directors, cast, and crew who show us the world in new ways.

**Let's join together in celebrating the San Francisco Opera. Wells Fargo is proud to be a Season Sponsor.**

[wellsfargo.com](https://www.wellsfargo.com)

Together we'll go far





---

# SPONSOR SPOTLIGHT



RAY "SCOTTY" MORRIS

## **Bernard and Barbro Osher (Production Sponsor, *Manon Lescaut*)**

A native of Maine, Bernard Osher became involved with San Francisco Opera as a subscriber 50 years ago, shortly after moving here from New York. He and his wife, Barbro, a native of Sweden, have supported every aspect of the Company's work, from artist appearances to production facilities. Established in 1977, The Bernard Osher Foundation has funded virtually every major arts organization in the area, including youth programs. Higher education initiatives include scholarships for community college students in California and Maine and for baccalaureate students at universities in every state and the District of Columbia; Osher Lifelong Learning Institutes serving seasoned adults on 123 campuses nationwide; and Osher Centers for Integrative Medicine at six of the nation's leading medical schools and at the

Karolinska Institute in Stockholm, Sweden. Bernard is a longstanding member of the Opera's Board of Directors, serving on the Chairman's Council. Barbro is Honorary Consul General of Sweden for California and serves as Chairman of the Board of the Osher Foundation.



DREW ALTIZER

## **Joan and David Traitel/Great Singers Fund (Sponsor, Brian Jagde and Lianna Haroutounian in *Manon Lescaut*)**

"Without great singers, opera is not all it could be," says San Francisco Opera board member Joan Traitel. "That's why my husband and I approached David Gockley with the idea of creating a special way of supporting singers exclusively." The result was the Great Singers Fund, launched by the Traitels in 2008 to provide San Francisco Opera with enhanced support to attract the world's best singers. Joan, a member of the Opera's board of directors since 1998, and her husband, David, were production sponsors for several years before founding the Great Singers Fund. "The Fund makes a difference in the quality of opera in San Francisco," Joan explains. "We are thrilled to sponsor Brian Jagde and Lianna Haroutounian. I hope people see the relationship

between the Great Singers Fund and this season's fantastic lineup. Your support truly can make a difference! These amazing artists make an evening special, and at the end you walk away happy."



Jeffrey Thomas, conductor

*A Baroque*  
**NEW YEAR'S EVE**  
*at the Opera*



SARAH COIT, mezzo-soprano • HADLEIGH ADAMS, baritone

Last year's inaugural ABS New Year's Eve Concert turned out to be one of the hottest tickets in town, so make your reservations early for a delightful program of arias and instrumental music from opera and concert. This early evening in San Francisco's beautiful Herbst Theatre will joyfully ring in the New Year in elegant style. Bring your friends and celebrate a New Year full of wonderful music featuring arias from Handel's *Agrippina*, *Ariodante*, *Giulio Cesare*, *Orlando*, and *Riccardo I*; Rameau's *Castor & Pollux* and *Hippolyte et Aricie*; and Vivaldi's *Il Bajazet*!

• One Performance Only •

Tuesday December 31 2019 at 4:00 p.m. Herbst Theatre, San Francisco

Tickets for this event are available only through City Box Office  
Charge-By-Phone: (415) 392-4400 • Order Online: [cityboxoffice.com](http://cityboxoffice.com)



And don't miss

**Handel's Messiah in Grace Cathedral**

December 11–13 2019 at 7:30 p.m.

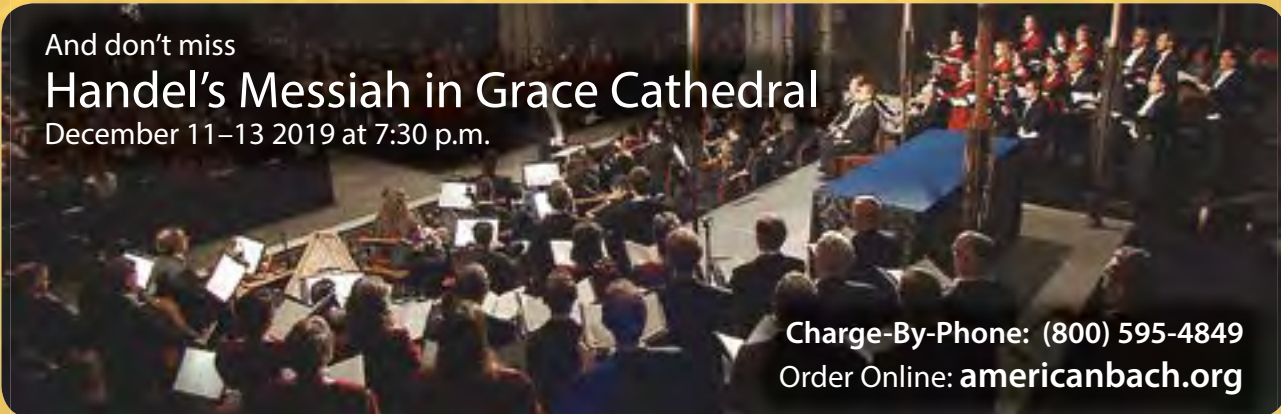

Charge-By-Phone: (800) 595-4849  
Order Online: [americanbach.org](http://americanbach.org)



# JAN SHREM & MARIA MANETTI SHREM

**A**s Jan Shrem explains, “For Maria, it is all about the artists. Though I had loved opera for years before I met her, it was Maria who opened my eyes to the dedication and sacrifice of the artists.” Jan and Maria have provided significant support for opera artists through the establishment of four major funds. Through the Great Interpreters of Italian Opera Fund, they support many classic works of the Italian repertoire, including this season’s *Manon Lescaut* and *Ernani*. Through the Conductors Fund, appearances of renowned conductors are assured at San Francisco Opera, this season for *Romeo & Juliet*, *The Marriage of Figaro*, and *Manon Lescaut*. Through the Emerging Stars Fund, Jan and Maria help bring some of opera’s most exciting rising talents to the stage, with appearances this season in *Romeo & Juliet*, *Billy Budd*, *The Marriage of Figaro*, *Manon Lescaut*, *Ernani*, and *Partenope*. And finally, the Luminaries Concert Fund enables San Francisco Opera to bring legendary artists to the stage for special events and performances.

Maria, born in Florence, Italy, says, “Opera has been one of my greatest passions since I was 13 years old.” When she saw *Madama Butterfly* at San Francisco Opera in 1974 starring Renata Scotto, the two had an emotional backstage meeting. “She was so far from home and so grateful to be able to speak Italian with me—we both cried. I began to understand the challenging life of opera artists. Since then, I have been motivated to do what I can to welcome artists when they are working in San Francisco.” Jan concurs, “They dedicate their lives for our pleasure, and their artistry elevates our lives.”

The Emerging Stars of San Francisco Opera’s 2019 season include virtuoso singers Pene Pati and Amina Edris (*Romeo & Juliet*), John Chest (*Billy Budd*), Jeanine De Bique, Serena Malfi, Levente Molnár, and Michael Sumuel (*The Marriage of Figaro*), and Anthony Clark Evans (*Manon Lescaut*). What does it take to be an Emerging Star? In the Shrems’ view: “a beautiful voice, a good ear, strong acting skills, and the ability to perform from the heart.” Andriana Chuchman, who made her Company debut as Mary Hatch in Jake Heggie’s *It’s a Wonderful Life* last season, was named “2019 Emerging Star of the Year” based on a popular vote. General Director Matthew Shilvock observes, “Maria and Jan have an incredible sensitivity to the needs of artists and a passion for seeing



DREW ALTIZER

young artists succeed and grow into the next generation of stars. It is a pleasure to partner with them on the Emerging Stars program and to celebrate the finest voices making an impact on the world. San Francisco Opera has always been one of the great nurturers of new voices, and this program helps us take that even further.”

Maria declares, “It is immensely satisfying to support San Francisco Opera in this way. We can appreciate the benefits of our philanthropy here and now as we enjoy these young, exciting artists and become their friends.” Maria feels that artists want friends in the audience, and she and Jan are pleased to know that their presence gives artists greater confidence. “We hope others will join us in contributing to these funds and these friendships.”

Jan says, “Opera is what brought us together, and it will always be central in our lives. It is a joy to share in Maria’s overwhelming enthusiasm, and it is important to ensure that San Francisco Opera has the support and stability it deserves to continue its transformative work.”



# SHARE THE LOVE



**FROM DRESS REHEARSALS AND BACKSTAGE TOURS,  
TO EXCLUSIVE BEHIND-THE-SCENES EVENTS  
AND MORE, TAKE PART IN UNIQUE EXPERIENCES  
WHILE SUPPORTING THE ART FORM YOU LOVE.**

Your gift helps deliver thrilling productions, free community events,  
vital training for the next generation of opera singers, and so much more.

**MAKE YOUR YEAR-END GIFT BEFORE DECEMBER 31!**  
Visit [sfopera.com/donate](https://sfopera.com/donate) or call (415) 565-3212.



**SAN FRANCISCO  
OPERA**



## **LET'S SOLVE FOR GOOD**

Do you support a nonprofit, government,  
or educational institution?

Dreaming of a way for technology to  
help with mission-delivery?

**visit [x4i.org](http://x4i.org)**

**Submit your problems so solutions  
can be created!**



# 2019 ADLER FELLOWS

## SAN FRANCISCO OPERA'S ARTISTS-IN-RESIDENCE

Founded in 1977, Adler Fellowships are performance-oriented residencies for classical music's most promising young artists. Now in its 42nd year, this internationally-acclaimed training program has launched the careers of many of the artists working on and off stage this season. We are grateful to all of our Adler Sponsors for their support, received from July 18, 2018 through October 10, 2019. For more information on sponsorship opportunities and Adler events, please call (415) 565-3216 or visit our website at: [sfopera.com/FriendsoftheAdlers](http://sfopera.com/FriendsoftheAdlers).



Baritone  
**SEOKJONG BAEK**  
Jeon-Ju, South Korea  
First-year Adler



Soprano  
**MARY EVELYN HANGLEY**  
Long Beach, New York  
First-year Adler  
*Sponsored by*  
The Diana Dollar Knowles Fund  
for Emerging Artists



Tenor  
**ZHENGYI BAI**  
Linyi, Shandong, China  
First-year Adler  
*Sponsored by*  
Felipe R. Santiago &  
Barry T. Joseph



Soprano  
**NATALIE IMAGE**  
Tsawwassen, Canada  
Second-year Adler  
*Sponsored by*  
James A. Heagy.  
In memory of Jayne Heagy;  
Teresa & Mark Medearis;  
Neil & Elsa Pering



Coach & Pianist  
**KSENIIA POLSTIANKINA BARRAD**  
Kyiv, Ukraine  
First-year Adler



Mezzo-Soprano  
**SIMONE MCINTOSH**  
Vancouver, Canada  
First-year Adler  
*Sponsored by*  
Bob Epstein & Amy Roth



Coach & Pianist  
**CÉSAR CAÑÓN**  
Bogotá, Colombia  
Second-year Adler  
*Sponsored by*  
Frances K. & Charles D. Field  
Foundation



Countertenor  
**ARYEH NUSSBAUM COHEN**  
Brooklyn, New York  
Second-year Adler  
*Sponsored by*  
Karen J. Kubin; Anonymous



Tenor  
**CHRISTOPHER COLMENERO**  
Burlington, Vermont  
First-year Adler  
*Sponsored by*  
Robert\* & Julie Dickson



Tenor  
**CHRISTOPHER OGLESBY**  
Woodstock, Georgia  
First-year Adler  
*Sponsored by*  
Peggy & Boyce Nute

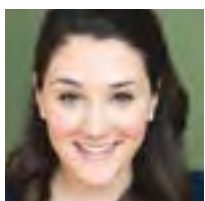

Mezzo-Soprano  
**ASHLEY DIXON**  
Peachtree City, Georgia  
Second-year Adler  
*Sponsored by*  
Helen Berggruen; Lucia Bogatay &  
Thomas D. Wickens\*;  
Frances K. & Charles D. Field  
Foundation



Bass-Baritone  
**CHRISTIAN PURSELL**  
Santa Cruz, California  
Second-year Adler  
*Sponsored by*  
Mrs. James K. McWilliams;  
Ronald D. Morrison

### ADLER PROGRAM SPONSORS

Frances K. & Charles D. Field Foundation  
The Charles D. & Frances K. Field Fund  
Al Garren Fund  
Barbara K. Jackson\*  
Drs. Corazon & Martin Sanders

### ADLER AFFILIATE SPONSORS

Brigid S. Barton  
Darla & Richard Bastoni  
Peter & Jayne Davis  
Anne Gray  
Mary & Craig Henderson  
Jeannie Kaufman  
Bill Medigovich  
Sheila Wishek  
Anonymous

### ADLER PROGRAM ENDOWMENT GIFTS

Phyllis Edwards Scholarship Fund  
William Randolph Hearst Young Artist Fund  
The Claramae Turner Hoffmann &  
Frank Hoffmann Endowment Fund  
The Diana Dollar Knowles Fund  
for Emerging Artists  
Lorry I. Lokey  
Ralph R. Michaelis Estate  
Mrs. Edward W. Rosston\*

### FRIENDS OF THE ADLERS

Dr. Phyllis B. Blair  
Chris & Jennifer Brahm  
Joyce & William Brantman Foundation  
Alan R. & Sally J. Brudos  
Janet & Lloyd Cluff  
Leonard & Marie Collins  
Marion M. Cope  
Chris & Julie Cortley  
Mrs. Denise Cutler  
Barbara J. Dwyer  
Lisa Erdberg & Dennis Gibbons  
Mrs. Carlo S. Fowler  
Barbara B. Friede  
Donald E. & Patricia D. Frischmann  
Bernice E. Greene  
Peggy Hill  
Mr. David S. Hugle & Mr. Haggai Niv  
Dr. H. Nona Hungate  
Fred Karren  
Drs. Phyllis A. Kempner & David D. Stein  
Victoria Kirby  
Ms. Katharine Lange  
Mr. John E. Lee  
Sylvia R. Lindsey  
Bernice Lindstrom.  
in memory of John W. Lindstrom  
Dr. & Mrs. Laurence R. Lyons  
Betty Maddux, in memory of Ed Koester  
Deborah Marion, Tax CPA & Joe Losch  
Ellen & Paul McKaskle  
James R. Meehan  
Miss Vivienne E. Miller\*  
Mr. Robert B. Mison  
Rene & Don Morgan  
Alice Ames Morison & Dr. Oakley Hewitt  
Milton Mosk & Thomas Foutch  
David & Marilyn Nasatir  
Paul Nordine  
Dennis Otto & Robert Meadows  
Mr. Glenn H. Reid  
Barbara J. Ross  
Bob & Terri Ryan  
Deborah & Paul Sagues  
San Francisco Opera Guild/East Bay Chapter  
Barbara L. Traisman  
Barbara Moller Ward  
Carol A. Weitz  
Judith B. Workman  
Lev & Tatyana Yurovsky  
Peggy & Lee Zeigler  
Anonymous (3)

\* deceased



# BE PART OF THE JOURNEY



SAN FRANCISCO  
OPERA

**WE INVITE YOU TO JOIN US AS  
CREATIVE PARTNERS IN A THRILLING  
FUTURE FOR SAN FRANCISCO OPERA.**

The Producers Circle is an exciting group of six-figure philanthropists who are making possible transformative artistry at San Francisco Opera. Experience behind-the-scenes processes unfold as operas move from conception to reality, and be a part of the creative vitality of the Company. As a member of the Producers Circle, you will further the extraordinary tradition of excellence that is San Francisco Opera, bring visionary works of humanity to life, and enter into a life-changing artistic partnership.

## **JOIN THE PRODUCERS CIRCLE**

For more information on this transformational giving opportunity, please visit [sfopera.com/producerscircle](https://sfopera.com/producerscircle) or contact: Deborah Banks at (415) 551-6345 or [dbanks@sfopera.com](mailto:dbanks@sfopera.com)



# YOUNG PROFESSIONALS

AT

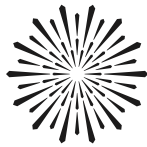

SAN FRANCISCO  
OPERA

Meet other young opera lovers and deepen your involvement with San Francisco Opera by joining one of our young professional groups.



## ORPHEUS

Invest in the future of opera. Join a passionate community of supporters, and enjoy exclusive insider events and a complimentary BRAVO! CLUB membership.

**BECOME A MEMBER AT  
SFOPERA.COM/ORPHEUS**

RESTRICTIONS APPLY.  
PHOTOS: DREW ALTIZER



## BRAVO! CLUB

Connect with a group of dedicated and dynamic young professionals and access special ticket offers, behind-the-scenes events, cocktail parties, networking opportunities, and more throughout the season.

**JOIN TODAY AT [SFOPERA.COM/BRAVO](https://www.sfopera.com/bravo)**



# A NEW RING CYCLE

## APRIL - MAY 2020

SIR ANDREW DAVIS CONDUCTOR  
SIR DAVID POUNTNEY DIRECTOR

“Full of entertaining touches  
and striking imagery.”

- THE NEW YORK TIMES

“Nothing short of a triumph  
on all fronts.”

- CHICAGO TRIBUNE



CHRISTINE GOERKE



BURKHARD FRITZ



ERIC OWENS



SAMUEL YOUN



TANJA ARIANE BAUMGARTNER



BRANDON JOVANOVIĆ



ELISABET STRID



STEPHEN MILLING

*Lyric*  
OPERA OF  
CHICAGO

LYRICOPERA.ORG/RING  
312.827.5600



# HANSEL & GRETEL

**OPERA IN THREE ACTS BY ENGELBERT HUMPERDINCK**

**LIBRETTO BY ADELHEID WETTE**

**ENGLISH TRANSLATION BY DAVID POUNTNEY**

**BASED ON THE ORIGINAL FAIRYTALE BY THE BROTHERS GRIMM**

This production is made possible, in part, by  
the Phyllis C. Wattis Fund for New Productions,  
Bertie Bialek Elliott,  
and the San Francisco Opera Guild.

Additional support provided by  
Anne & Timothy Kahn and Kaiser Permanente.

**NOVEMBER 15, 17, 21, 23, 30; DECEMBER 1, 3, 7, 2019**

The performance will last approximately 2 hours and 15 minutes including one intermission.

Co-production between San Francisco Opera and the Royal Opera House Covent Garden



SAN FRANCISCO  
OPERA

# HANSEL & GRETEL

## ACT I

Hansel and Gretel are meant to be working, but are restless and hungry. Gretel tells Hansel that their mother has been given a jug of milk and will make a rice pudding for supper. Hansel tries to steal the cream and Gretel scolds him. Brother and sister decide to stop working and have some fun. Their mother, Gertrude, returns home to find them dancing and is angry. She accidentally knocks over the jug of milk. Now there is no supper, so Gertrude sends the children out into the forest to find strawberries. Gertrude is exhausted, depressed, and worried about her family's poverty.

The children's father, Peter, returns cheerful after a successful day's work selling brooms. Gertrude at first suspects he is drunk, but is overjoyed when she sees the vast quantities of food he has purchased. Peter wonders where the children are, and Gertrude explains that she has sent Hansel and Gretel out into the forest. Peter is worried and tells Gertrude about the terrifying witch who lives there, who lures children into her home to eat them. The parents hurry off to find their children.

## ACT II

Gretel makes a garland of flowers while Hansel gathers strawberries. Hansel crowns Gretel queen of the forest. The children hear a cuckoo and mimic it. They pretend to be cuckoos themselves and feed each other strawberries until they are all gone. Gretel worries that their mother will be angry with them. She tries to look for more berries, but it is too dark.

Hansel and Gretel realize they are lost. The sound of their voices echoing scares them. The Sandman arrives and soothes the children with a song. Hansel and Gretel become sleepy. They say their evening prayers and fall asleep. Fairytale characters from the forest come to watch over them.

## —INTERMISSION—

## ACT III

The Dew Fairy arrives to wake up the children. Hansel and Gretel tell each other about their mysterious and marvellous dreams. They now feel ready for anything.

Suddenly the children see a house appear as if by magic. It is partly edible, and they can't resist it. As Hansel

and Gretel nibble at the house, they hear a voice, and the Witch emerges. She tells the children that her name is Rosina Lickspittle and invites them in.

When Hansel and Gretel try to run away, the Witch stops them with a spell. She traps Hansel and orders Gretel to feed him as the Witch eagerly anticipates her forthcoming meal. The Witch decides that Hansel isn't fat enough to eat yet and must be fed. While she does this, Gretel steals her magic wand to free Hansel. The Witch asks Gretel to check how her baking is doing. Gretel pretends that she doesn't know what to do. When the Witch demonstrates, Hansel and Gretel push her into the huge bowl of chocolate mixture.

Children, trapped and blinded by the Witch, appear. Hansel and Gretel restore their sight by touching them, and Hansel frees them using the Witch's wand. Hansel and Gretel's parents arrive to find their children safe and happy. The family are overjoyed to be together again, and everyone celebrates.

---

**First performance:** Hoftheater, Weimar, December 23, 1893

**First performance in the United States:** New York, October 8, 1895 (in English); November 25, 1905 (in German)

**First San Francisco Opera performance:** Dreamland Auditorium, September 14, 1929. *Hansel & Gretel* has been performed in 4 previous seasons at San Francisco Opera. For complete information on all past casts and productions, visit [archive.sfopera.com](http://archive.sfopera.com).

**Orchestra:** 2 flutes; 1 piccolo; 2 oboes (2nd doubles English horn); 2 clarinets; 1 bass clarinet; 2 bassoons; 4 horns; 2 trumpets; 2 trombones and 1 bass trombone; 1 tuba; 1 timpani; 3 percussion; 1 harp; 40 strings (12 first violins, 9 second violins, 7 violas, 7 cellos, 5 basses); **65 total.**

**Personnel:** 7 principals, 1 soloist dancer; 22 chorus (all women), 8 supernumeraries; 20 children's chorus, **58 total.**

---

*The children singing in today's performance (listed after the artist profiles) are members of the San Francisco Girls and Boys Choruses. The San Francisco Girls Chorus is led by Artistic Director Valérie Sainte-Agathe. The San Francisco Boys Chorus is led by Artistic Director Eric Choate.*

# HANSEL & GRETEL

(Sung in English with English supertitles)

*Conductor*

**Christopher Franklin**

*Director*

**Antony McDonald\***

*Associate Stage Director*

**Danielle Urbas\***

*Production Designer*

**Antony McDonald\***

*Associate Set Designer*

**Ricardo Pardo\***

*Lighting Designer*

**Lucy Carter\***

*Revival Lighting Designer*

**Neill Brinkworth\***

*Choreographer*

**Lucy Burge\***

*Chorus Director*

**Ian Robertson**

*Assistant Conductor*

**William Long**

*Prompter*

**Dennis Doubin**

*Musical Preparation*

**Bryndon Hassman**

**Maureen Zoltek**

**César Cañón†**

**John Churchwell**

**Fabrizio Corona**

*Diction*

**Lynne Soffer**

*Assistant Director*

**Jimmy Marcheso**

*Stage Manager*

**Andrew G. Landis**

*Assistant Stage Managers*

**Thea Railey**

**Anna Reetz**

**Shawna Lucey**

*Costume Supervisor*

**Galen Till**

*Wig and Makeup*

**Jeanna Parham**

## CAST

(in order of vocal appearance)

*Gretel* **Heidi Stober**

*Hansel* **Sasha Cooke**

*Gertrude, the Mother* **Michaela Martens**

*Peter, the Father* **Alfred Walker**

*The Sandman* **Ashley Dixon†**

*The Dew Fairy* **Natalie Image†**

*The Witch* **Robert Brubaker**

*Will-o'-the-wisp* **Chiharu Shibata**

*Grimm Fairytale Characters and the Gingerbread Children*

\* San Francisco Opera debut † Current Adler Fellow

TIME AND PLACE: *Early 20th Century. The Black Forest.*

**ACT I:** A Cottage in the Woods

**ACT II:** The Forest

—INTERMISSION—

**ACT III:** The Witch's House

*Latecomers may not be seated during the performance after the lights have dimmed.*

*Patrons who leave during the performance may not be reseated until intermission.*

*The use of cameras, cell phones, and any kind of recording equipment is strictly forbidden.*

*Please turn off and refrain from using all electronic devices.*



HE WAS AN OUTLAW IN LOVE, UNTIL HE MET A LOVER'S REVENGE.

# ERNANI

JUNE 7-JULY 2, 2020

BY GIUSEPPE VERDI



SAN FRANCISCO  
OPERA

TICKETS ON SALE NOW! | [SFOPERA.COM](http://SFOPERA.COM) | (415) 864-3330

MATTHEW SHILVOCK  
GENERAL DIRECTOR

SEASON  
SPONSOR



OFFICIAL  
AIRLINE



All dates, prices, programs, artists, and productions subject to change.  
Tickets subject to availability. Photo: Valerie Bromann.

# ENGELBERT HUMPERDINCK'S HANSEL & GRETEL

BY PAUL THOMASON



CORY WEAVER

**A** curious phenomenon occurred in the world of opera at the turn of the last century. Italian opera saw virtually an entire school of composers who are remembered today for a single work: Ponchielli, Boito, Leoncavallo, Mascagni, Giordano, Catalani, Cilea, Zandonai, all wrote numerous operas, some of which flourished for a time, but today their name is associated with only one work. By contrast, German opera has only a couple exam-

ples of this, and while Erich Wolfgang Korngold's *Die Tote Stadt* looms large in operatic history, one is much more likely to encounter Engelbert Humperdinck's *Hansel and Gretel* in the theater. In fact, ever since its premiere on December 23, 1893, Humperdinck's fairy-tale opera has enchanted audiences, never being out of the repertoire.

Though Humperdinck is virtually unknown today (aside from *Hansel and Gretel*) in his day he was a significant fig-





Engelbert Humperdinck, 1854–1921  
LEBRECHT MUSIC ARTS / BRIDGEMAN IMAGES

ure in the musical world, an intimate friend of composers like Wagner, Strauss, and Mahler, a teacher of note, a critic, and one of the people responsible for the Berlin opera company known today as the Deutsche Oper. In fact, as the company was being formed it was Humperdinck who was chosen to write to no less than Gustav Mahler on May 30, 1909, offering him the post of general director of “our Richard Wagner Theater.” (As it turned out, Mahler died before the company opened in 1912.)

When Humperdinck won the Mendelssohn Award in 1879 at the age of twenty-five, he went to Naples where he made the acquaintance of Richard Wagner. After a few visits, Wagner invited him to come to Bayreuth and be his assistant. Humperdinck accepted and lived at Bayreuth during 1880–81 where, among his other duties, he copied the score of *Parsifal* in preparation for its first performance in 1882. The diaries of Wagner’s wife, Cosima, give a glimpse into how the family viewed “Friend Humperdinck” (as Cosima referred to him): on one occa-

sion Wagner—jokingly one assumes—suggested that he write an opera called *Egmont*, “taking the words from Goethe and the music from Beethoven.” On another occasion during a non-musical rehearsal of *Parsifal*’s second act, Humperdinck and another young man jumped in and sang the music of the Flower Maidens, causing Wagner to quip, “if not Flower Maidens, then at any rate, Radish Boys.”

As the final pieces of the *Parsifal* production were being put together it was discovered that the machinery responsible for the Transformation Scene in Act I took too long for the scene change and Wagner needed to write more music. “They always complain my music is too long, now it is too short,” he exploded and ran out of the theater. Years later Humperdinck explained what happened next:

I ran home, quickly sketched out a few transitional bars, orchestrated them and incorporated them into the original score. Then, filled with anxious expectancy, I took the original to the Master. He looked through the pages, nodding affably, then said, ‘Well, why not? It should work! Be off with you to the Chancellery and copy out of parts, so that we can get on.’ No sooner said than done. The sets and music were now in glorious accord and no one in the audience had the least suspicion at any of the performances that the score had been patched together by a back street cobbler plying his modest trade.

By the time *Parsifal* was given at the following year’s festival the machinery had been adjusted to fit Wagner’s original score and Humperdinck’s contribution was dropped.

After Wagner’s death Humperdinck continued his friendship with the Wagner family as he pursued his own career as composer, teacher, and critic. Cosima asked him to be the musical tutor to their son, Siegfried (who had a very modest career as an opera composer in his own right). Humperdinck also regularly served as assistant conductor at the Bayreuth Festival where he introduced the composers Max von Schillings and Hans Pfitzner to each other. It seems to have also been at Bayreuth where he first met another of the assistants, a fellow composer ten years younger than Humperdinck named Richard Strauss—who would conduct the world premiere of Humperdinck’s best-known work.

*Hansel and Gretel* began very inauspiciously in 1890 when Humperdinck’s sister Adelheid Wette, asked him to write music for four children’s songs to be sung by her own chil-



dren in a play she had written, based on the Grimm Brothers fairy-tale, *Hansel and Gretel*. Humperdinck happened to be looking for a libretto for a comic opera, and he was persuaded to expand the four songs into a Singspiel (a play with music). When this version—sixteen songs with piano accompaniment with connecting dialogue—was performed at the Wette home it worked so well that Humperdinck was urged to expand the material into a full-fledged opera. He was not at all certain the rather brief fairy-tale could sustain an entire opera, but set to work.

The libretto for the opera, written by his sister, differs significantly from the Grimms' darker, quite horrific story. In it, the children's mother convinces her reluctant husband that to avoid all four of them dying from hunger they must take the children into the forest and leave them there. (In later editions "mother" was changed to "step-mother.") The children overhear the conversation and Hansel foils this plan by gathering stones he then drops along the way to reflect the moonlight so they can find their way home. But when he overhears plans to repeat the act, he discovers the door is locked, so he cannot gather the stones and is forced to leave a trail of bread-crumbs, which the birds eat. It is a bird that eventually leads them to the Witch's house, and after they kill the Witch they discover chests filled with jewels. They take as many jewels as they can carry and return home (having been ferried over a lake by a duck) to discover their mother/step-mother is dead, which means they can live happily with their father, thanks to the jewels. For the softer operatic version, the characters of the Sandman and the Dew Fairy as well as the whole Dream Pantomime were invented by Adelheid Wette, who also introduced the idea of the Witch's previous victims coming back to life and the arrival of the very concerned parents who have been looking for the children after sending them into the woods to gather strawberries.

The first performance of the opera was scheduled for Munich, but a flu epidemic forced its postponement. The premiere took place in Weimar where it was conducted by twenty-nine-year-old Richard Strauss. When he had seen the score two months before, he wrote to Humperdinck:

[It is] truly as masterpiece of the first class ... after a very long time, it's something that really impresses me. Such heart-refreshing humor, such deliciously naïve melodies, such art and refinement in the orchestration ... such resplendent polyphony, and it's all new, original and so authentically German. My dear friend, you are a

great master, and you've given the Germans a work they scarcely deserve, but let us hope all the same that they will very soon learn how to appreciate it fully ... I implore you to insist on me conducting it—that old simpleton Lassen [the theater's elderly chief conductor] must not be allowed near it! And young Hansel is devilishly difficult!

The "devilishly difficult" role of Hansel was to have been sung by Strauss's protégé, a young soprano named Pauline de Ahna, but she jumped around so energetically at the dress rehearsal she sprained her ankle and so missed creating the role. (She rejoined the cast at the third performance—and married Strauss the following September.)

There are several reasons for *Hansel and Gretel's* success. It tells a familiar story with a superb blending of innocence and sophistication. Many of the melodies are either folk songs or they sound folk-like, yet they are often blended with extremely complex harmony. The orchestration is lavish. The orchestra approaches Wagnerian size and the percussion section includes triangle, small bells, glockenspiel, cymbals, bass drum, tam-tam, castanets, xylophone, cuckoo, tambourine, and a thunder machine. But Humperdinck uses these forces deftly. Purely orchestral passages like the Prelude, the Witches' Ride and the Pantomime with the fourteen angels can utterly sweep away listeners with the dramatic power of the music. But thanks to the flexibility of the score, moving from folk music and child-like innocence to complex orchestral writing, the music never swamps the naïveté of the story itself. As Michael Kennedy pointed out, "At no point does [Humperdinck] condescend, patronize, or sentimentalize the children or the fairytale. The music of the Evening Prayer has a touching and naïve simplicity that represents the absorption of the folk-song into art-music done with supreme skill and taste."

*Hansel and Gretel* was the first complete opera to be broadcast on the radio when it was transmitted from the stage of London's Covent Garden on January 6, 1923. It was also the first radio broadcast from the Metropolitan Opera on December 25th, 1931, when it inaugurated the series of regular broadcasts from the Met that continues to this day. Humperdinck was never able to repeat *Hansel and Gretel's* perfect blend of innocence and sophistication—but then again, no one since has managed to do it either. 🌸

---

Writer, lecturer, and teacher Paul Thomason is currently writing a book on the music of Richard Strauss.

# THE POLITICS OF CHILDHOOD

IN ENGELBERT HUMPERDINCK'S HÄNSEL UND GRETEL

BY KIRSTEN PAIGE



CORY WEAVER

**B**y the end of the nineteenth century, readers of fairy tales had come to expect certain themes, including Christian moral ideals, happy endings, and scenes depicting the socialization of children within domestic and school settings. Engelbert Humperdinck's 1893 adaptation of *Hänsel und Gretel* for the Hoftheater in Weimar participated in this literary and didactic tradition. The libretto, written by the composer's sister Adelheid Wette, accommodated social expectations around the fairy-tale genre: it offered an opportunity for opera-goers to learn what constituted "proper" and "improper" traits in children, as well as the ideal relationship of children to their parents, all while leading towards a happy ending. But *Hänsel und Gretel* did not simply reproduce convention: in diverging from tradition to comment upon contemporary events, debates, and problems, Humperdinck and Wette reflected in both text and music social and political tensions around childhood, labor, gender politics, and domesticity in 1890s Germany.

*Hänsel und Gretel* premiered at a moment of political unrest and social turmoil across Europe. Under Otto von

Bismarck's rule, constitutional reform seemed imminent, and representatives of the German states and their political parties were in near constant dispute over suffrage, educational laws, religious freedoms, and social and economic modernization. New banking regulations, investment opportunities, currency standardization, free trade, and industrialization, especially in rural regions, brought optimism in the 1860s and 1870s, which came to an abrupt halt with the devastating 1873 worldwide depression. As agricultural imports from America and Russia flooded the European markets, at least twenty percent of German businesses filed for bankruptcy and more than one million Germans emigrated to North and South America to escape economic and social stress. It is little wonder, then, that Humperdinck imagined that a fairy tale—a vehicle for moral and cultural education with a guaranteed cheerful conclusion—might appeal to German opera audiences in 1893.

As Jeff Vandrimmelen has shown in *Children All Grown Up: Child Labor, Gender Roles, and Pedagogical Function in Engelbert Humperdinck's 'Hänsel and Gretel'* (2006), Humperdinck and Wette placed the opera's familiar narra-

---

# “Humperdinck and Wette reflected in both text and music social and political tensions around childhood, labor, gender politics, and domesticity in 1890s Germany.”

---

tive in direct conversation with contemporary political anxieties, particularly around child labor, education and pedagogy, gender roles in the household, and religious liberties. In the decades of European depression, it was common for children to be punished, mistreated, and even abandoned; the Brothers Grimm and Ludwig Bechstein’s earlier versions of *Hänsel und Gretel* emphasize these themes. Humperdinck and Wette’s version, however, expands this element of the story to include scenes of child labor (also common in the period) and the children’s broader adoption of traditional adult responsibilities. In Act I, for example, Hänsel and Gretel work together in the home in equal capacities alongside their working parents; every member of this household works, with scenes of labor presenting a foil to the children’s longing for an innocent childhood. While the children work side-by-side, unlike in earlier versions of the fairy tale, Hänsel does not adopt a protective stance over his sister; instead, it is Gretel who teaches her brother to control his emotions, focus on the tasks at hand, and draw on Christian teachings to remain steadfast. In one moment, she instructs her brother: “Wenn die Not aufs Höchste steigt, Gott der Herr die Hand euch reicht!” (“When the need rises to its highest point, God will take your hand!”). In an age of increasing emancipation of women and education of girls, Humperdinck and Wette imply that children—including, and especially, girls—hold resilience and strength within themselves and deserve positions of value within the home and German society more generally.

The parents’ occupations also differ in Humperdinck’s opera from earlier, more familiar versions of the tale. The children’s father is not a woodcutter but a broom-maker in Humperdinck’s opera. Not a neutral or innocent symbol, the broom was a symbol of patriarchal authority and sacred power that can literally sweep evil away; when it fails to do so, the broom symbolizes a desire to control or even embody evil, one reason why brooms are often associated with witches. Vandrimmelen suggests that by

assigning the father this occupation, he—not his wife, as in the Grimms’ tale—is aligned with the witch, a gesture that could be understood as critiquing contemporary trends in patriarchal authority. Hänsel and Gretel’s mother is not much kinder: she reinforces the children’s role as laborers, reprimanding them for playing instead of working and ordering them to march into the woods to find food. The children’s status in this household is clear, even as they are punished for their inability to fully function in what Humperdinck and Wette might have perceived as roles suitable only for adults.

In general, Wette’s libretto might be read as a critique of child labor and the sometimes callous treatment of children during this period, advocating before an audience of children and parents for a more innocent, carefree vision of childhood that would not become commonplace until the first decades of the twentieth century. At the time of its premiere, the moral lessons of the opera were clear: particularly given their familiarity with the tale, audience members would have noticed Humperdinck and Wette’s narrative liberties and their relevance to contemporary politics. One reviewer writing in 1907, for example, called the opera a “mirror of life” with strong ethical connotations. The fading of these resonances over time has undoubtedly caused the opera to seem more conventional today than it did to its initial audiences. Revisiting the politics of Wette’s libretto and understanding the social and political connections it drew permits *Hänsel und Gretel* to resonate once again, per Vandrimmelen, as “a discourse about how children deserve a childhood free of abuse and adult anxiety, a childhood that equally educates both genders, and a childhood that instills confidence and religious faith.” 🌸

---

*Kirsten Paige is a Postdoctoral Fellow at Stanford University, having received her Ph.D. in Music History from the University of California, Berkeley in 2018. She is currently at work on a book on Richard Wagner and environmental discourse.*





COURTESY OF COMMUNITY HOUSING PARTNERSHIP

# REWRITING THE TALE

## ADDING HUMAN DIMENSION TO A CLASSIC STORY

BY MELISSA NGAN

**C**reated 80 years after the Brothers Grimm released their *Children's and Household Tales* in 1812, librettist Adelheid Wette's softer setting of the "Hansel and Gretel" story brings subtlety and dimension to the themes of poverty and survival present in this classic fairy tale.

As we explore partnerships with Community Housing Partnership and Compass Family Services, two organiza-

tions serving individuals and families transitioning from homelessness in San Francisco this season, the lens Adelheid places on the opera *Hansel and Gretel* mirrors the complexities in what these organizations address and how they teach the public to support neighbors experiencing homelessness in our home city.

Instead of an evil stepmother who plots to abandon Hansel and Gretel in the woods, Adelheid's version cen-

---

# “Today, families with children represent 33% of the homeless population, the majority of whom are single mothers.”

---

ters on Hansel and Gretel’s biological mother and father, overwhelmed by the pressures of trying to provide for their children. This stress is evident in the mother’s scolding of her children, as she sets them off into the woods to gather food for the family.

Today, families with children represent 33% of the homeless population, the majority of whom are single mothers. “The reality is that the most visible homeless population are the single adults that you see on the street. The population we serve, homeless families, are the less visible population. You could walk by a homeless family, and you wouldn’t realize they were struggling,” says Compass’ Executive Director, Erica Kisch.

At a Community Housing Partnership event last season, we learned that many people experiencing homelessness may go as long as a week with no human interaction. The close relationships clients form with support staff are a literal lifeline, as are the benevolent characters added by Adelheid to watch over the children during their first night away from home. Both Community Housing Partnership and Compass provide wrap-around services, helping clients to achieve self-sufficiency through stable housing, economic stability, and access to legal services.

After the witch is defeated through their resourcefulness, Hansel and Gretel are surprised when more captured children emerge from their gingerbread forms, frozen, blind, and in need of healing even after danger has passed.

“When children and their families go through major trauma like losing their home, it has long-lasting effects on children’s health and their families’ health. Not only does Compass provide a full range of childcare with enrichment activities for children, they also provide



COURTESY OF RAY MINA/COMPASS FAMILY SERVICES

behavioral and mental health counseling for the children, their parents, and families to enable them to grow and rebuild their lives,” says Dr. Warren Browner, CEO of Sutter Health CPMC.

Throughout the story Hansel and Gretel use song and dance as a means of escape. So too does Sophia, an 11-year-old Compass client, whose favorite Compass programs are after-school activities like ice skating, bowling, and concerts. Last spring, San Francisco Opera artists supported Community Housing Partnership’s annual “A Night With the Stars” by coaching residents in creating moving musical performances. This season, we work with both organizations to co-create experiences for

clients and staff that use art-making as a means of sharing stories, processing trauma, and cultivating deeper human relationships.

In the end, “one tender touch” from Gretel is the most powerful magic, awakening the frozen children into song. Martin, one of the 90% of Compass’s clients who have achieved stable housing, thanks the agency for providing “a lot of help, and most importantly, a lot of love.”

For more information on our work with Compass Family Services and Community Housing Partnership and for ways to support individuals and families experiencing homelessness this season, visit [sfopera.com/earnyourwings](https://sfopera.com/earnyourwings).

Earn Your Wings is supported by a Civic Practice Grant from OPERA America’s Opera Fund. 🌟

---

*Melissa Ngan is a founding member and Executive Director of Fifth House Ensemble, a Chicago-based national leader in collaborative, arts-integrated program design for educational and social impact, and is San Francisco Opera’s Civic Practice consultant.*

# ARTIST PROFILES

## \* San Francisco Opera Debut ♪ Role Debut



### CHRISTOPHER FRANKLIN

(Pittsburgh, Pennsylvania)

#### Conductor

**San Francisco**

#### Opera Highlights:

*Turandot*; *The Future Is Now: Adler Fellows Concert* **Recent and**

**Upcoming:** *La Bohème* (Teatro Verdi di Trieste); Kurt Weill's *Aufstieg und Fall der Stadt Mahagonny* (Parma); CD recording project (Czech Philharmonic Prague); Daniel Catán's *Florença en el Amazonas* (Yale University); *La Traviata* (Minnesota Opera); *Tosca* (Festival Granda Lima); *I Puritani* (Gran Teatre del Liceu Barcelona); *Lucia di Lammermoor* (Auditorio de Tenerife); *Nabucco* (Trieste); Concerts with Tokyo New City Orchestra (Suntory Hall), Oviedo Filarmonia, Palau de les Arts Valencia, Münchner Symphoniker



### SASHA COOKE

Mezzo-Soprano (Spring, Texas)

#### Hansel

**San Francisco Opera**

#### Highlights:

Title role of Mark Adamo's *The Gospel of Mary Magdalene*; Anna in *Les Troysens*; Magdalene in

*Die Meistersinger von Nürnberg*; title role of *Orlando*

**Recent and Upcoming:** Laurene Jobs in Mason Bates' *The (R)evolution of Steve Jobs* (San Francisco Opera); Hansel in *Hansel and Gretel* (LA Opera); Eduige in *Rodelinda* (Gran Teatre del Liceu); Mahler's Symphony No. 2 *Resurrection* (New York Philharmonic, Barbican Hall London, Royal Concertgebouw Amsterdam); Mahler's Symphony No. 3 (Accademia Nazionale di Santa Cecilia); Beethoven's *Missa Solemnis* (Atlanta Symphony, Carnegie Hall); Ravel's *Shéhérazade* (Radio Filharmonisch Orkest); Mahler's *Das Klagende Lied* (Houston Symphony); Mendelssohn's *Die Erste Walpurgisnacht* (Houston); Michael Tilson Thomas' *Rilke Songs* (Cleveland Orchestra); *Cavalleria Rusticana* in concert (Chicago Symphony); Residency and solo recital (San Francisco Symphony); Brahms and Schumann (Wigmore Hall London); Beethoven's *An die Ferne Geliebte*, Schumann's *Frauenliebe und leben*, Schumann's *Zwölf Gedichte nach Justinus Kerner* (92nd Street Y New York, Kennedy Center Washington D.C.); Solo recital of Fauré, Debussy, Berlioz, Schumann, and Beethoven (Santa Fe Chamber Music Festival); Jake Heggie and Gene Scheer's

*Violins of Hope* (Music at Kohl Mansion Burlingame)

Grammy Award for Best Opera Recording (John Adams' *Doctor Atomic*, 2011; Mason Bates' *The (R)evolution of Steve Jobs*, 2018)

📧 @sashamezzomama

📍 @sashamezzo

www.sashacooke.com



### HEIDI STOBER

Soprano (Waukesha, Wisconsin)

#### Gretel

**San Francisco**

#### Opera Highlights:

Zdenka in *Arabella*; Angelica in *Orlando*; Johanna in *Sweeney Todd*; Norina in *Don*

*Pasquale*; Magnolia Hawks in *Show Boat*

**Recent and Upcoming:** Dalinda in *Ariodante* (Lyric Opera of Chicago); Antigone in George Enescu's *Oedipe* (Dutch National Opera); Pamina in *Die Zauberflöte* (Deutsche Oper Berlin); Micaëla in *Carmen* (Berlin); Donna Elvira in *Don Giovanni* (Berlin); Despina in *Così fan tutte* (Metropolitan Opera); Musetta in *La Bohème* (Komische Oper Berlin); Stravinsky's *Cantata* (Los Angeles Philharmonic); Beethoven's Symphony No. 9 (LA Phil); Mahler's Symphony No. 4 (Grand Teton Music Festival); Mahler's Symphony No. 2 (Grand Teton Music Festival)



### ROBERT BRUBAKER

Tenor (Manheim, Pennsylvania)

#### The Witch

**San Francisco Opera**

#### Highlights:

Aegisth in *Elektra*; Guillot de Morfontaine in *Manon*; Emperor Altoum in *Turandot*; Red

Whiskers in *Billy Budd*

**Recent and Upcoming:** The Witch in *Hansel and Gretel* (Metropolitan Opera); Loge in *Das Rheingold* (Lyric Opera of Chicago); Aegisth in *Elektra* (Chicago); Dr. Caius in *Falstaff* (Dallas Opera); Monostatos in *The Magic Flute* (Metropolitan Opera)



### MICHAELA MARTENS

Mezzo-Soprano (Seattle, Washington)

#### Gertrude, the Mother

**San Francisco Opera**

#### Highlights:

Countess Adelaide Waldner in *Arabella*; Klytemnestra in *Elektra*; Cassandre in *Les Troysens*

**Recent and Upcoming:** Amneris in *Aida* (Houston Grand Opera); Ježibaba in *Rusalka* (Santa Fe Opera); Klytemnestra in *Elektra* (Philadelphia Orchestra, Lyric

Opera of Chicago); Herodias in *Salome* (Seattle Symphony, American Symphony Orchestra); *Dialogues des Carmélites* (Metropolitan Opera); Dalila in *Samson et Dalila* concert (North Carolina Opera); Susan B. Anthony in Virgil Thomson's *The Mother of Us All* (Hudson Opera House) Merola Opera Program 1992, 1994



### ALFRED WALKER ♪

Bass-Baritone (Craryville, New York)

#### Peter, the Father

**San Francisco Opera**

#### Highlights:

Orest in *Elektra*

#### Recent and

**Upcoming:** Crown

in *Porgy and Bess*

(Metropolitan Opera); Oroveso in *Norma* (Boston Lyric Opera); title role of *Porgy and Bess* (Seattle Opera, Washington National Opera); Speaker in *The Magic Flute* (Metropolitan Opera); Ruler in *Das Wunder der Heliane* (Bard Summerscape); Man with the Helmet in Martinů's *Julietta* (American Symphony Orchestra Carnegie Hall); Titorel in *Parsifal* (Metropolitan Opera); Amonasro in *Aida* (Seattle Opera); Méphistophélès in *Faust* (Portland Opera)



### ASHLEY DIXON ♪

Mezzo-Soprano (Peachtree City, Georgia)

#### The Sandman

**San Francisco Opera**

#### Highlights:

Angel First Class in Jake Heggie's

*It's a Wonderful Life*;

Mercédès in *Carmen*;

Third Wood Nymph in *Rusalka*; A Singer in *Manon Lescaut*

**Recent and Upcoming:** Angelina in *La Cenerentola* (Dayton Opera); Mrs. Splinters in Copland's *The Tender Land* (Michigan Opera Theatre); Merola Opera Program: Popova in William Walton's *The Bear*; La Ciesca in *Gianni Schicchi*; Mrs. Nolan in Menotti's *The Medium*.

San Francisco Opera Adler Fellow 2018, 2019 Merola Opera Program 2015, 2017



### NATALIE IMAGE ♪

Soprano (Tsawwassen, Canada)

#### The Dew Fairy

**San Francisco Opera**

#### Highlights:

Frasquita in *Carmen*; First Wood

Nymph in *Rusalka*;

Barbarina in *Le Nozze*

*di Figaro*

**Recent and Upcoming:** *The Future Is Now: Adler Fellows Concert*; A Viennese New Year (Victoria Symphony); Pamina in *Die*



*Zauberflöte* (Opera San José); Bernstein's *Songfest* (Oakland Symphony); Galatea in Handel's *Acis and Galatea* (San Francisco Chamber Orchestra); Bachianas Brasileiras No. 5 by Villa-Lobos (SFCO); Schwabacher Recital Series concert; title role of Alma Deutscher's *Cinderella* (Opera San José); Clorinda in *La Cenerentola* (Merola Opera Program); Handel's *Messiah* (Okanagan Symphony Orchestra); Johanna in *Sweeney Todd* (Opera on the Avalon)  
 San Francisco Opera Adler Fellow 2018, 2019  
 Merola Opera Program 2017



**CHIHARU SHIBATA**  
 (Sapporo, Japan)  
**Will-o'-the-wisp**  
**San Francisco Opera**  
**Highlights:** Wu Ching-Hua in John Adams' *Nixon in China*; Solo Dancer in *Aida*; Duncan in *Macbeth*  
 Tenured dancer in San Francisco Opera Corps de Ballet



**ANTONY MCDONALD** \*  
 (London, UK)  
**Stage Director/**  
**Production Designer**  
**Recent and**  
**Upcoming:** Director and designer of *Hansel and Gretel* (Royal Opera Covent Garden); *Werther*

(Bergen National Opera); *On the Town* (Hyogo Performing Arts Centre Japan); *A Midsummer Night's Dream* (Japan); Thomas Adès' *Powder Her Face* (Irish National Opera); *Lohengrin* (Welsh National Opera, Polish National Opera, Greek National Opera); the *Ring* cycle (Nationale Reisopera Holland); *Manon* (Holland); *King Priam* (Holland); *Fiddler on the Roof* (Grange Park Opera); *Wonderful Town* (Grange Park Opera); *Rusalka* (Grange Park Opera, Scottish Opera); *The Queen of Spades* (Grange Park Opera); *Ariadne auf Naxos* (Scottish Opera); *The Knot Garden* (Scottish Opera); *Aida* (Scottish Opera); *Samson and Dalilah* (Scottish Opera); Designer of *Katya Kabanova* (Covent Garden); *Macbeth* (Theater St. Gallen); *La Finta Giardiniera* (Glyndebourne, Milan's Teatro alla Scala); *Ein Reigen* (Vienna State Ballet); *The Gambler* (Covent Garden); *Alice* (Scottish Ballet); *Cinderella* (Scottish Ballet); *Sleeping Beauty* (Scottish Ballet); *Nutcracker* (Scottish Ballet)  
 A Royal Designer for Industry

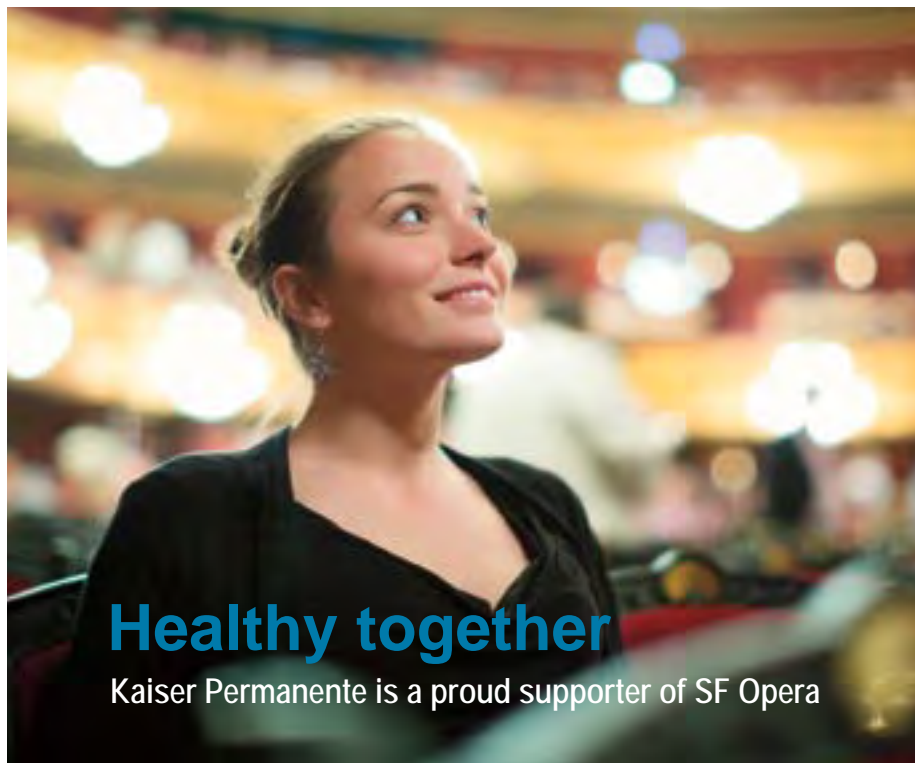

**Healthy together**

Kaiser Permanente is a proud supporter of SF Opera

We all want to make healthy choices. You deserve health care that's simple, personalized, and hassle-free. Care and coverage that fits your life. Visit [kp.org](http://kp.org) today because together we thrive.

[kp.org](http://kp.org)

KAISER PERMANENTE **thrive**

# Salute to Vienna

## New Year's Concert



**Strauss Symphony of America**

**Waltzes & Operetta Hits**  
**European Singers, Ballroom Dancers & Ballet**

**December 30, 2019 at 8:00 pm**

**DAVIES SYMPHONY HALL**

**415.392.4400 • [CityBoxOffice.com](http://CityBoxOffice.com)**

[salutetovienna.com/sanfrancisco](http://salutetovienna.com/sanfrancisco)

Produced by Attila Glatz Concert Productions.

*Proud to  
Support the  
Arts in the  
Bay Area*

**PERSONAL ATTENTION  
THOUGHTFUL LITIGATION  
FINAL RESOLUTION**

Our goal is to preserve  
our client's  
dignity and humanity.



575 Market Street  
Suite 4000  
San Francisco, CA 94105  
415.834.1120  
[www.sflg.com](http://www.sflg.com)

# ARTIST PROFILES



**DANIELLE URBAS \***  
(London, UK)  
**Associate Stage  
Director**

**Recent and  
Upcoming:**  
Collaborated with  
Antony McDonald  
on: *Hansel and Gretel*  
(Royal Opera Covent

Garden); Gerald Barry's *The Importance  
of Being Earnest* (Northern Ireland Opera  
Belfast); Thomas Adès' *Powder Her Face*  
(Belfast); Assistant and revival movement  
director for Richard Jones on *La Bohème*  
(Covent Garden, Madrid's Teatro Real, Lyric  
Opera of Chicago); *Boris Godunov* (Covent  
Garden); Assisted Oliver Mears on *Eugene  
Onegin* (Scottish Opera); Director of *Einstein's  
Dreams* (Tête à Tête)



**RICARDO PARDO \***  
(Galicia, Spain)  
**Associate Designer**

**Recent and  
Upcoming:** *Roméo et  
Juliette* (Ingoldstadt  
Germany); Luke  
Styles' *Unborn in  
America* (Vaults  
Festival London); *The*

*Marriage of Figaro* (King's Head London);  
*The Medium* (Cochrane Theatre London);  
*Tristan und Isolde* (Opéra National du Rhin);  
*Hansel and Gretel* (Royal Opera Covent  
Garden); *Julietta* (English National Opera);  
*Katya Kabanova* (Covent Garden); *L'Enfant et  
les Sortilèges* (Bolshoi Theatre); *Le Nozze di  
Figaro* (Milan's Teatro alla Scala); *Lohengrin*  
(Greek National Opera); *Fiddler on the Roof*  
(Grange Park Opera); *Alice* (Croatian National  
Ballet); *Rigoletto* (Opera North); *Il Trovatore*;  
*The Miserly Knight*; *A Florentine Tragedy*;  
*Suddenly Last Summer* (Adam Mickiewicz  
Theatre Poland); *9 Minutes* (Jackson's Lane  
Theatre London); *Richard III* (Courtyard  
Theatre); *Mwana* (The TRON and Traverse  
Theatres Scotland); *Spring Time* (Glasgow  
TRON); *The Knight and the Crescent Hare*  
(Scotland tour); *JukeBox* (TRON Theatre,  
Asian Centre London); *Olympics of the Every  
Day* (Bellahouston Sports Centre Glasgow);  
*Old Bags* (Wimbledon Theatre London)  
[www.ricardopardo.com](http://www.ricardopardo.com)



**LUCY CARTER \***  
(Macclesfield, UK)  
**Lighting Designer**

**Recent and  
Upcoming:** *Orphée*  
(English National  
Opera); *Katya  
Kabanova* (Royal Opera  
Covent Garden, Teatro  
dell Opera); *Hansel  
and Gretel* (Covent Garden); *Werther* (Bergen

National Opera); *Elektra* (Göteborg Opera);  
*Lohengrin* (Greek National Opera, Polish  
National Opera, Welsh National Opera); *La  
Finta Giardiniera* (Glyndebourne, Milan's  
Teatro alla Scala); *Peter Grimes* (Aldeburgh  
Beach); *Salome* (ENO Royal Festival Hall);  
*The Dream of Gerontius* (ENO Royal Festival  
Hall); Wayne McGregor's *Woolf Works*,  
*Obsidian Tear*, *AfterRite*, *Yugen*, *Multiverse*,  
*Autobiography*; *Threshold* (Le Patin Libre);  
*The Most Incredible Thing* (Charlotte Ballet);  
*On the Town* (Hyogo Performing Arts Japan);  
*Home I'm Darling* (National Theatre, West  
End); *The Almighty Sometimes* (The Royal  
Exchange); *Everybody's Talking About Jamie*  
(Apollo, UK tour); *Oil* (Almeida); *The End of  
Longing* (Playhouse)



**NEILL BRINKWORTH \***  
(London, UK)  
**Revival Lighting  
Designer**

**Recent and  
Upcoming:** *Lohengrin*  
(National Opera of  
Greece); *Mozart vs  
Machine* (Mahogany  
Opera, touring);

*Dido & Aeneas* (English Touring Opera);  
*Bridgetower* (City of London Festival, English  
Touring Opera); *Lohengrin* (Poland National  
Opera); *Jephthe* (English Touring Opera);  
*The Strange Case of Dr Jekyll and Mr Hyde*  
(Chester Storyhouse); *The Firm* (Hampstead  
Theatre); *The Dark* (Fuel Theatre, national  
tour); *Dark Sublime* (Trafalgar Studios, West  
End); *Coat* (Roundhouse, national tour);  
*Blank* (National Theatre); *Billy the Kid* (NYMT,  
Leicester Curve); *The Meeting* (Hampstead  
Theatre); *In the Night Garden Live* (Minor  
Entertainment); *Tamburlaine* (Yellow Earth,  
touring); *Children of Killers* (National Theatre)



**LUCY BURGE \***  
(London, UK)  
**Choreographer**

**Recent and  
Upcoming:** *Hansel  
and Gretel* (Royal  
Opera Covent Garden);  
*Parsifal* (Paris Opéra);  
*Ariadante* (Lyric  
Opera of Chicago); *La*

*Fanciulla del West* (English National Opera);  
*The Mastersingers of Nuremberg* (ENO); *Billy  
Budd* (Frankfurt, Gothenburg, Amsterdam);  
*Les Contes d'Hoffmann* (ENO, Munich's  
Bavarian State Opera); *Lohengrin* (Munich);  
Britten's *Gloriana* (Covent Garden, Hamburg);  
*L'Heure Espagnole* / *Gianni Schicchi* (Covent  
Garden); *Werther* (Bergen National Opera);  
Thomas Adès' *Powder Her Face* (Lyric  
Theatre Belfast, Irish National Opera); *A  
Midsummer Night's Dream* (Hyogo Arts  
Centre Japan); *On the Town* (Japan); *Ariadne  
auf Naxos* (Scottish Opera, Holland Park);

*Fiddler on the Roof* (Grange Park Opera); *Rusalka* (Grange Park Opera); *The Queen of Spades* (Grange Park Opera); Gerald Barry's *The Importance of Being Earnest* (Northern Ireland Opera)



**IAN ROBERTSON**  
(Dundee, Scotland)  
**Chorus Director**  
Mainstage: Conductor of *Lohengrin*; *Lady Macbeth of Mtsensk*; *Il Trovatore*; *Rigoletto*; *La Traviata*; *Don Carlo*; *Turandot*; *La Bohème*.  
Chorus Director for

over 300 productions, including world premiere commissions. Concerts: Conductor of San Francisco Opera Orchestra and Chorus at Stern Grove Festival; Yerba Buena Gardens; Northern California tour. Merola Opera Program: Conductor of *La Perichole*; *Così fan tutte*; Grand Finale concerts. Awarded Olivier Messiaen Foundation Prize for *Saint François d'Assise* (2003); San Francisco Opera Medal (2012). Artistic Director Emeritus of the San Francisco Boys Chorus which he led as Artistic Director for 23 years

**SUPERNUMERARIES**

- Michael Bragg
- Stacey Chien
- Holly MacCormick
- Sarah Nadreau
- Christina "Nina" Rocco
- Kay Thornton
- Sarah Yune

**CHILDREN'S CHORUS**

- Nyara Afshar
- Sofia Alling
- David Awunyo-Akaba
- Janely Castanon
- Gloria Cebrian
- Lev Corliss
- Newton De Silva
- Lucas Durrant
- Embley Fuchs
- Reed Grenager
- Aram Kim
- Harry O'Sullivan
- Kian Perrone
- Iris Pradal
- Nora Steward
- Shaan Swaminathan
- Anayah Tin
- Tyler Winslow
- Violet Wolfe
- Brandon Yang

DEC 5-8

**PHILHARMONIA**  
BAROQUE ORCHESTRA & CHORALE  
NICHOLAS MCGOGAN - UNIVERSITY FILMS MUSIC DIRECTOR

**HANDEL'S**  
*Judas Maccabaeus*

[philharmonia.org](http://philharmonia.org)

**Nicholas Phan**



**Can It Get Any Better?**

Center of the city, ideally located where your heart is, welcome to The Sequoias San Francisco, an accredited Life Care Community. Visit [TheSequoiasSF.org](http://TheSequoiasSF.org) or for your personal tour call 415.922.9700.

*The Sequoias*

SAN FRANCISCO

1400 Geary Boulevard, San Francisco

SEQUOIA LIVING™ A Community of Sequoia Living. This non-profit community is part of Sequoia Living. License #380500593, COA #097.



# SHARE YOUR TREASURES WITH OPERA LOVERS

Housed in the Edward Paul Braby San Francisco Opera Archive, the Archives preserve our Company's rich holdings and artifacts, documenting our activity as the oldest surviving opera company on the West Coast. In advance of our Company Centennial, the Archives would love to receive Company related ephemera, photographs, and/or memorabilia. Please contact [archive@sfopera.com](mailto:archive@sfopera.com) for further details.



SAN FRANCISCO  
OPERA



**CAPRICCIO BY RICHARD STRAUSS, 1990**

Strauss' work about what matters most in opera—words or music—returned to San Francisco Opera in a high-fashion production featuring costumes by Gianni Versace and Kiri Te Kanawa as the Countess.

PHOTOGRAPHER: LARRY MERKLE

# IN MEMORIAM

*We honor the members of San Francisco Opera that we lost this past year*



GREG PETERSON

**HEATHER HARPER,**  
*soprano*

Heather Harper's flexibility catapulted her to the greatness her voice merited. Early in her career, when the BBC Chorus had no openings for her voice type, the Belfast-born soprano successfully claimed a spot singing as a mezzo-soprano. Years later, with only 10 days' notice, she would step on stage to perform in the world premiere of composer Benjamin Britten's *War Requiem*. It was a move that would cement her status among her generation's greatest performers. While she would go on to sing in other world premieres—for works including Michael Tippett's *The Ice Break*—her association with Britten proved to be lasting. Her portrayal of Ellen Orford in Britten's opera *Peter Grimes* is often considered definitive. She performed that role with San Francisco Opera in 1976 for her final appearance here after making her 1975 Company debut as Charlotte in *Werther*.



MARTY SOHL

**ANDRÉ PREVIN,** *composer and conductor*

It was a titan of a task: how to adapt one of Tennessee Williams' literary milestones, *A Streetcar Named Desire*, for the opera stage. The composer gutsy enough to tackle that work had to be inventive. Ambitious. Fluent in both classical music and jazz. San Francisco Opera's fourth general director, Lotfi Mansouri, ultimately found just the man: André Previn. Propelled to pop-culture royalty by his third marriage, to actor Mia Farrow, Previn was best known as a virtuoso composer, as well as for his work behind the piano and the conductor's podium. The "wunderkind in a turtleneck" nabbed 11 Academy Award nominations and four wins for his musical scores, and his jazz improvisations earned him the admiration of legends like Dizzy Gillespie and Ella Fitzgerald. His world premiere adaptation of *A Streetcar Named Desire* here in 1998 starred one of opera's budding luminaries: Renée Fleming.



LOUIS MELANCON

**FRANCO ZEFFIRELLI,**  
*director*

Opera is written into the very legend of Franco Zeffirelli's life. Faced with naming a child born out of wedlock, his mother allegedly turned to the operas of Mozart, plucking the word for a little breeze—"zeffiretti"—from one of his arias. A subsequent misspelling gave the world a name that would become synonymous with cinematic and theatrical opulence: Zeffirelli. He brought his larger-than-life touch to San Francisco Opera in 1962, with a set design for Mozart's *Don Giovanni*. In its review, the *San Francisco Chronicle* puzzled over the "super-colossal architecture" that appeared in one scene and the "dwarfed proportions" that appeared in the next. Zeffirelli remains best known for his monumental opera productions, including his 1981 staging of *La Bohème* and 1987 *Turandot* (both of which are in the Metropolitan Opera's repertory this season), his 1968 film *Romeo and Juliet*, and his work with some of the 20th century's biggest stars, including Maria Callas, Elizabeth Taylor, and Richard Burton.



DREW ALTIZER

**ALAN MALOUF,**  
*patron and San Francisco Opera Guild supporter*

If you happened to wind your way up to Box B in the War Memorial Opera House during a Tuesday night performance, chances are you'd bump into longtime San Francisco Opera patron Alan Malouf. Referred to as "the dentist to the stars," Malouf was a passionate supporter of the arts, himself an avid pianist. He was also a frequent and head-turning presence at San Francisco Opera's galas, where he lent his support to the San Francisco Opera Guild. Malouf's appearances were particularly notable for his fashion savvy: The son of a textile manufacturer, he boasted a formidable collection of sharply cut suits and cufflinks. His support helped make San Francisco Opera's productions possible, and San Francisco Opera Guild President Mary Poland says Malouf is remembered as a "true standard-bearer for our community."



**WILLIAM "BILL" GODWARD,**  
*former president of the San Francisco Opera Association*

A champion for new talent. That's how General Director Matthew Shilvock remembers William "Bill" Godward, a pillar of the San Francisco Opera community. Born in 1913, he moved to California at age eight, before there was even a San Francisco Opera to attend. He spent a lifetime enjoying classical music in the Bay Area, even seeing Russian composer Sergei Rachmaninoff in a San Francisco performance. His enthusiasm led him to a seat on the Opera Board in 1971—and eventually, to the Board presidency. The longtime lawyer and Navy veteran helped San Francisco Opera to navigate a seismic retrofit that closed the War Memorial Opera House for 18 months, ensuring that the show did indeed go on, if but elsewhere. He passed away this February at age 105.



KAREN MALKSON

**ALLAN ULRICH, arts critic**  
 For over four decades, Allan Ulrich advocated passionately for the highest standards in dance, opera, and classical music in the Bay Area and beyond. His critical opinions, supremely informed and forthright, were eagerly read by

the public and commanded the respect of industry professionals. He joined the *San Francisco Examiner* in 1980, and he soon began covering dance and classical music. Ulrich eventually landed a position as *San Francisco Chronicle's* chief dance critic—though he had an insatiable appetite for arts of all stripes—and his articles appeared in publications the world over, from the *Los Angeles Times* to London's *Financial Times*. In 2018, his health failing, Ulrich undertook what would be his final review of San Francisco Opera: a look at Wagner's *Ring* cycle for *Opera* magazine. *San Francisco Chronicle's* classical music critic Joshua Kosman described Ulrich's writing as "erudite, acerbic, and elegantly crafted."

**ROBERT ORTH, baritone**

The Bay Area knows well the originality of baritone Robert Orth. He embodied one of San Francisco's most iconic figures, tackling the title role at San Francisco Opera's world premiere of Stewart Wallace and Michael Korie's *Harvey*



RON SCHERL

*Milk*. Then, in 2000, he went on to create another original role on our stage—that of Owen Hart in Jake Heggie and Terrence McNally's *Dead Man Walking*. But becoming one of opera's most sought-after leading men was not his original career trajectory. Orth spent nine years

teaching in Chicago public schools before making the leap to opera. As a singer, Orth worked on new pieces with an array of composers, including André Previn, Terence Blanchard, and Ricky Ian Gordon. In his last appearance on our stage, Orth reprised yet another role he originated: that of Stubb in Jake Heggie's *Moby-Dick*.



INTERFOTO / ALAMY STOCK PHOTO

**HAROLD "HAL" PRINCE,**  
*director*

"No show gets a free ride because you had a success before. You are as naked as you were the first day you worked." Despite his 21 Tony wins—an unprecedented number in Broadway history—director and

producer Hal Prince had a reputation for pursuing ever more ambitious projects. Best recognized for musical theater blockbusters like *West Side Story* and *Cabaret*, Prince also worked in opera, and two of his productions were presented on the San Francisco Opera stage. His staging of *La Fanciulla del West* came in 1979, followed by *Madama Butterfly* in 2010. In its *Butterfly* review, the *San Francisco Chronicle* marveled at the "ornate beauty" of Prince's work, but Prince himself never publicly put much stock in accolades. As he told *The New York Times*, "History is littered with great works of art that got terrible reviews."



**JESSEY NORMAN,**  
*soprano*

"Pigeonholes are only comfortable for pigeons." Those words, credited to a young Jessye Norman, would come to define her career. While her first concert here, in 1986, was devoted solely to the music of Richard Strauss,

Norman's next two recitals tripped from composer to composer, never constrained by style or era. Those 1989



and 1993 performances allowed her to bring her regal, velvety sound to composers as distinct as Handel and Schönberg. Critic Allan Ulrich raved that Norman stood “at the vanguard of a new generation pledged to exploring this most intimate of musical forms”—the recital. But her legacy radiated far beyond the concert stage. The American soprano was a prolific recording artist and performed the world over in operas including *Ariadne auf Naxos*, *Die Walküre*, *Bluebeard’s Castle*, and *Oedipus Rex*. Her work earned her four Grammy Awards, including the award for lifetime achievement, as well as a National Medal of Arts and a 1997 Kennedy Center Honors Award. She was also a tireless advocate for diversity and representation in the arts, promoting the careers of black artists while also elevating the legacies of long-forgotten trailblazers like Sissieretta Jones.

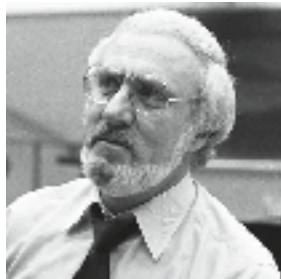

UNIVERSITY ARCHIVES PHOTO COLLECTION  
LIBRARY SPECIAL COLLECTIONS  
SAN DIEGO STATE UNIVERSITY

**MARTIN BERNHEIMER,**  
*critic*

“This was opera by the numbers. Dull numbers.” *Los Angeles Times* music critic Martin Bernheimer never minced his words when reviewing a show. But like all great reviewers, his aim was not to dismiss but to elevate. Passion seeped into his every word, transforming his reviews

into the thrilling, vicarious experiences that ultimately earned him the 1982 Pulitzer Prize for criticism. Opera was foundational to his career: In an interview with Brown University’s alumni magazine, he recalled how opera was his “first love”—and how he submitted his first article to *Opera News* at age 14. It was cut just prior to publication. But that did not deter Bernheimer, who went on to review productions at San Francisco Opera and elsewhere. He established a legacy as a champion of the art form—and of criticism itself.



CORY WEAVER

**MARCELLO GIORDANI,**  
*tenor*

Doomed romances were something of a hallmark for Marcello Giordani at San Francisco Opera. The dashing Sicilian tenor starred in six of opera’s great love stories here: He held a dying Aida in his arms as

Radamès, flirted by candlelight as Rodolfo in *La Bohème*,

and makes the ultimate sacrifice as Edgardo in *Lucia di Lammermoor*, to name a few of his roles. His Company debut came in 1991, when he played Alfredo in that season’s opening production of *La Traviata*. In its review, the *San Francisco Chronicle* remarked on Giordani’s “dark, firm and even tenor voice,” calling him “wholly persuasive” in the opera’s devastating final act. But opera wasn’t the singer’s first career: He got his start working at a bank until age 19, when his father agreed to support him as he pursued a singing career in Milan. He ultimately appeared in 27 roles at the Metropolitan Opera, where general manager Peter Gelb referred to him as “one of our most important singers.”



DREW ALTIZER

**DOROTHY JEFFRIES,**  
*patron and supporter*

No challenge was too great for Dorothy Jeffries. The Massachusetts-born Jeffries was the first in her family to go to college, and when her ambitions took her beyond New England, she left for California and a job

as a flight attendant, flying from Honolulu to San Francisco. While her career changed and her family grew, she established deep roots in the Bay Area as a bastion of the arts community. A San Francisco Opera subscriber since 1982, Jeffries became part of the Company’s board in 1998, a position she held for 21 years. She and her husband, Brad Jeffries, made one of the lead gifts to help build the Wilsey Center’s John M. Bryan Education Studio, and they supported a generation of young artists through the Adler Fellowship Program, including Efraín Solís, Daniela Mack, Alek Shrader, David Lomeli, and Melody Moore.

# ADMINISTRATION

**Matthew Shilvock,**

*General Director*

**Jennifer Good,**

*Managing Director: Production*

**Lee Helms,**

*Managing Director: Operations*

**Gregory Henkel,**

*Managing Director: Artistic*

**Jennifer Lynch,**

*Managing Director: Philanthropy and Audiences*

**Michael Simpson,**

*Managing Director: Administration/  
Chief Financial Officer*

**David Gockley,** *General Director Emeritus*

## EXECUTIVE OFFICES

**Jordan Amann,** *Executive Assistant  
to the General Director*

**Ellen Presley,** *Board Relations  
and Special Projects Manager*

## ADMINISTRATION

### FINANCE

**Christopher Tom,** *Controller*

**Jess G. Perry,** *Senior Budget Manager*

**Mingsy Yan-Lau,** *Senior Accountant*

**Linda Rodríguez,** *Senior Accountant*

**Gracie Tang,** *Senior Accountant*

**Timmy Yuen,** *Staff Accountant*

### INFORMATION SERVICES

**Eric Rubio,** *Chief Information Officer*

**Mark Wladika,** *DevOps Manager*

**Nancy Herrick,** *Program Manager,  
Business Operations*

**Paul Goetz,** *Systems Administrator*

**Steve Long,** *Network & Systems Administrator*

**Sara Lee,** *Programmer/Analyst*

### HUMAN RESOURCES

**Sarah DeCuir,** *Director of Human Resources*

**Heidi Arcilla,** *Human Resources Generalist*

**Bradley Hall,** *Human Resources Coordinator*

## ARTISTIC

### ARTISTIC AND MUSIC PLANNING

**Sean Waugh,** *Artistic Planning Manager*

**DeAnna Sherer,** *Music Planning Manager*

**John Churchwell,** *Head of Music Staff*

**Ilana Rainero-de Haan,** *Associate to  
the Managing Director: Artistic*

**Valentina Simi,** *Artist Services Coordinator*

**Michael Bragg,** *Music Planning Associate and  
Opera Librarian*

### MUSIC STAFF

**John Churchwell, Dennis Doubin, Alden Gatt,**

**Ronny Michael Greenberg, Bryndon Hassman,**

**Anne Larlee, Noah Lindquist, Vito Lombardi,  
William Long, Joseph Marcheso, Michelle Merrill,**

**Robert Mollicone, Sahar Nouri, Matthew Piatt,**

**Laura Poe, Tamara Sanikidze, Maureen Zoltek**

**Kseniia Polstiankina Barrad, César Cañón,**

*Adler Fellows*

### LANGUAGE COACHES

**Radoslava Biancalana,** *Czech*

**Alessandra Cattani,** *Italian*

**Patricia Kristof Moy,** *French*

**Lynne Soffer,** *English Diction*

### SAN FRANCISCO OPERA CENTER

**Sheri Greenawald,** *Opera Center Director*

**Mark Morash,** *Director of Musical Studies*

**Chris Bragg,** *Administrative Director*

## OPERATIONS

**Katherine Baltrush,** *Associate Operations Director*

### MUSIC OPERATIONS

**Clifford Cranna,** *Dramaturg Emeritus*

**Kali Wilson,** *Music Operations Manager*

### CHORUS AND BALLET

**Ian Robertson,** *Chorus Director*

**Fabrizio Corona,** *Associate Chorus Master*

**Mary Finch,** *Chorus and Dance Personnel Manager*

**Katelyn Tan,** *Ballet Pianist*

### ORCHESTRA

**Carrie Weick,** *Orchestra Librarian*

**Tracy Davis,** *Orchestra Manager*

**Timothy Spears,** *Assistant Orchestra Librarian/  
Assistant Orchestra Manager*

## PHILANTHROPY AND AUDIENCES

**David Odenkirchen,** *Director of Philanthropy and  
Audiences Operations*

**Jess Levy,** *Patron Data Specialist*

**Anamaria Ramey,** *Donor Services Manager*

**Sarah Benjamin,** *Patron Data Assistant*

**Chivly Krouch,** *Donor Records Coordinator*

**Amir Magid,** *Donor Benefits Coordinator*

**Bella Mello,** *Philanthropy and Audiences Associate*

### ARCHIVES

**Barbara Rominski,** *Director of Archives*

### DEVELOPMENT

**Kyle Polite,** *Deputy Director of Development*

**Michael Hoke,** *Development Associate*

**Lisa Bordachar,**

*Director of Prospect Research and Strategy*

**Mandala Pham,** *Director of Legacy Giving*

**Joanna Taber,** *Strategic Initiatives Manager*

**Barbara Lundy,** *Legacy Giving & Research Associate*

### ANNUAL GIVING

**Roya Clune,** *Director of Annual Giving*

### INDIVIDUAL AND LEADERSHIP GIVING

**Deborah Banks,**

*Director of Individual and Leadership Giving*

**Dana Gordon,**

*Associate Director of Individual & Leadership Giving*

**Hans Cardenas,** *Senior Individual Giving Officer*

**Aileen Tat,** *Senior Individual Giving Officer*

### INSTITUTIONAL GIVING

**Donna Batson,** *Director of Institutional Giving*

### SPECIAL EVENTS

**Karman Ferrell Pave,** *Director of Special Events*

**Katie Cagampan,** *Senior Manager, Special Events*

### DIVERSITY, EQUITY, AND COMMUNITY

**Charles Chip Mc Neal,**

*Director of Diversity, Equity, and Community*

**Ryan Marchand,** *Community Engagement Manager*

**Clara Choi,** *Community Engagement Coordinator*

**Linda Baird, Tajma Beverly, Joshua Raoul Brody,**

**Heidi Carlsen, Robert Chastain, Marcelle Dronkers,**

**Patricia Drozda, Kevin Gordon, Lua Hadar, Dave Maier,**

**Albert Montañez-Sanchez, Michael Orlinsky,**

**Max Perkoff, Katherine Issel Pitre, Emily Shisko,**

**Christopher Street, Matthew Wolka,**

*Teaching Artists*

**Arcadia Eckmayer, Natalie Mitchell, Qiying Hu,**

*Interns*

### MARKETING AND COMMUNICATIONS

**Farrah Hammond,** *Marketing Associate*

### AUDIENCE DEVELOPMENT AND MARKETING

**Kathryn Appleton,** *Associate Director of*

*Audience Development and Marketing*

**Stephanie Gianni,** *Manager of*

*New Audiences and Engagement*

**Alyssa Feskanin,** *Marketing Coordinator,*

*Special Events and Promotions*

**Amy Humke,** *Web and Email Manager*

**Steven Shear**, *Manager of Relationship Marketing*  
**Megan Searcy**, *Audience Development and Marketing Coordinator*

#### COMMUNICATIONS

**Julia Inouye**, *Associate Director of Communications*  
**Jeffery McMillan**, *Senior Manager, Communications*  
**Teresa Concepcion**, *Communications Manager*  
**Allison Griner**, *Communications Coordinator*

#### CREATIVE AND DIGITAL

**Adam Snellings**, *Graphic Designer*  
**Katy Zolfaghari**, *Creative Project Manager*

#### RESEARCH AND ANALYTICS

**Chi-Hsuan Yang**,  
*Senior Manager, Research and Analytics*

#### BOX OFFICE

**Mark Sackett**, *Box Office Manager, Treasurer*  
**Jessica Fauver**, *Assistant Box Office Manager, First Assistant Treasurer*  
**Rebecca Page**, *Medallion Society Concierge Manager*  
**Emily Tilles**, *Subscriptions Manager, Assistant Treasurer*  
**Jennifer Hughes**, **Roberto Bonilla**, *Assistant Treasurers*  
**Ruth Van Slyke**, *Telephone Sales Manager*  
**Khalil El-Kareh**, **Nick Gueli**, **Beverlee G. Hassid**,  
**Yasmine Love**, **Charles McGraw**, **Kyle Minor**,  
**Jennifer Pollack**, **Dale Whitmill**,  
*Telephone Sales Assistants*

#### FRONT OF HOUSE

**Jamye Divila**, *House Manager*  
**Marialice Dockus**, *Head Usher*  
**Rodney Anderson**, **Danica Burt**, **Frank Chow**,  
**Martin Dias**, **Dave Doering**, **Jonathan Drogin**,  
**Chip Heath**, **Elaine Kawasaki**, **Eileen Keremitsis**,  
**Ryszard Koprowski**, **Bill Laschuk**, **Sharon Lee**,  
**Marilyn Leong**, **Lenore Long**, **Doug Luyendyk**,  
**Leontyne Mbele-Mbong**, **Sam Mesinger**,  
**Dale Nedelco**, **Wayne Noel**, **Beth Norris**, **Jan Padover**,  
**Julie Peck**, **Robert Remple**, **Bill Repp**, **Rilla Reynolds**,  
**Robyn Sandberg**, **Kelly Smith**, **Stephanie Somersille**,  
**Melissa Stern**, **Theresa Sun**, **Claire Tremblay**,  
**Richard Wagner**, **Steve Weiss**, **Elaine Yee**,  
*Ushers*  
**Hui Ming Wu**, *Show Maid*

#### OPERA SHOP

**Jay Stebley**, *Retail Manager*  
**Karen Topp**, *Assistant Manager*

## PRODUCTION

\*Senior Production Staff Member

#### PRODUCTION ADMINISTRATION

**Jeremy Patfield**, *Production Finance Director\**  
**Sylvia Jiang**, *Production Finance Assistant*  
**Celine Strouts**, *Production Associate*  
**Paul Dana**, *Support Services Coordinator*

#### AUDIO

**Doug Mitchell**, *Master Audio/Video Engineer*  
**Ziggy Tomcich**, *Assistant Master Audio/Video Engineer*

#### CARPENTRY

**David Hatch**, *Master Carpenter*  
**Mark Baumann**, *Assistant Master Carpenter*

#### COSTUME DEPARTMENT

**Daniele McCartan**, *Costume Director\**  
**Jai Alltizer**, *Costume Shop Manager*  
**David Doré**, *Senior Production Accountant*  
**Galen Till**, *Production Supervisor*  
**Amy Ashton-Keller**, *Master Draper*  
**Sally Thomas**, *Master Tailor*  
**Irene Murray**, *Senior Draper*  
**Santiago Suanes**, *Men's Draper*  
**Gillian Haratani**, **Emma Lehman**, **Kristen Tracy**,  
**Carolann Voltarel**,  
*Assistant Cutters*  
**Manuel Gutierrez**, *Production Coordinator*  
**Paula Wheeler**, *Senior Milliner*  
**Amy Van Every**, *Senior Dyer*  
**Jersey McDermott**, *Senior Craftsperson/Shoe Specialist*  
**Nicole Diascenti**, *Stock Coordinator*  
**Nikki Anderson-Joy**, **Lindsey Eifert**, *Costume Assistants*  
**Miriam Acosta**, **Breanna Bayba**,  
**Adela Cantor**, **Alicia Castaneda**, **Danielle DeVeaux**,  
**Hoa Lam Fong**, **Aries Limon**, **Xing-Fong Luo**,  
**Amanda Mitchell**, **Sonia Olivares**, **Lena Sage**,  
*Costume Technicians*

#### ELECTRICS

**Leon Parsons**, *Master Electrician*  
**Michael Anderson**, *Assistant Master Electrician*  
**Russell E. Adamson III**,  
*Lighting and Projection Systems Administrator*

#### FIGHT DIRECTION

**Dave Maier**, *Fight Director*

#### LIGHTING

**Justin A. Partier**, *Lighting Director\**  
**Eric Watkins**, *Assistant Lighting Designer*  
**Dauida Tkach**, *Assistant Lighting Designer*  
**Anthony Forchielli**, *Hemsley Lighting Intern*  
**Aaron Curry**, *Lighting Intern*

#### PROPERTIES

**Lori Harrison**, *Master of Properties*  
**Frederick Wielandt**, *Assistant Master of Properties*

#### REHEARSAL

**Marin Venturi**, *Rehearsal Department Director\**  
**Trey Costerisan**, *Rehearsal & Facilities Manager*  
**Melanie Alameda**, *Rehearsal Administrator*  
**Savannah Criswell**, *Senior Rehearsal Assistant*  
**Nick Grieneisen**, *Rehearsal Assistant*

#### SCENE SHOP

**John Del Bono**, *Scene Shop Foreman*  
**Steve McNally**, *Scenic Artist in Charge*

#### STAGING STAFF

**Darin Burnett**, *Production Stage Manager\**  
**Lawrence Pech**, *Dance Master*  
**Darin Burnett**, **Jennifer Harber**, **Andrew G. Landis**,  
**Jayne O'Hara**, **Thea Railey**, *Stage Managers*  
**Jose Maria Condemi**, **E. Reed Fisher**, **Shawna Lucey**,  
**Jimmy Marcheso**, **Roy Rallo**, **Morgan Robinson**,  
*Assistant Stage Directors*  
**Jessica Barker**, **E. Reed Fisher**, **Rachel Garoon**,  
**Jennifer Harber**, **Andrew G. Landis**, **Shawna Lucey**,  
**Jimmy Marcheso**, **Jayne O'Hara**, **Thea Railey**,  
**Anna Reetz**,  
*Assistant Stage Managers*

#### TECHNICAL DIRECTION

**Erik Walstad**, *Technical and Safety Director\**  
**Ryan O'Steen**, *Production Manager\**  
**Chris Largent**, *Associate Technical Director*

#### WARDROBE

**Tony Gorzycki**, *Head Of Department*  
**Cynthia Fusco**, **Robert Horek**, **David McKain**,  
**Catherine Verdier**, *Assistants*

#### WIG AND MAKEUP

**Jeanna Parham**, *Head of Department*  
**Ashley J. Landis**,  
*Assistant Head of Department*  
**Christina Martin**,  
*Administrative Assistant & Wig Assistant*  
**Maura Sela**, **Sophia Smith**, *Wig Assistants*  
**Karalynne Fiebig**, **Ashley Landis**, **Christina Martin**,  
**Sophia Smith**, **Connie Strayer**,  
*Foremen*  
**Richard Battle**, **Tatyana Fateyeva**, **Karalynne Fiebig**,  
**Denise Gutierrez**, **Chri Holmgren Greene**,  
**Christina Martin**, **Toby Mayer**, **Lisa Patnoe**,  
**Elizabeth Poindexter**, **Maurisa Rondeau**,  
**Sophia Smith**, **Connie Strayer**,  
*Principal Artists*  
**Richard Battle**, **Melanie Birch**, **Rick Burns**,  
**Sarah Coy**, **Gretchen Davis**, **Karalynne Fiebig**,  
**Denise Gutierrez**, **Ashley Landis**, **Christina Martin**,  
**Toby Mayer**, **Jodi Maxwell**, **Lisa Patnoe**,  
**Elizabeth Poindexter**, **Thomas Richards Keyes**,  
**Maur Sela**, **Sophia Smith**, **Connie Strayer**,  
*Journeymen*  
**Kensia Antonoff**, **Shana Astrachan**,  
**Vanessa Blanchard Lee**, **Tara Escobedo**,  
**Tatyana Fateyeva**, **Dulce Gastelum**, **Erin Hennessy**,  
**Chri Holmgren Greene**, **Arina Izadi**,  
**Consuelo Lopez**, **Sharon Peng**, **Sophia Robinson**,  
**Maurisa Rondeau**, **Erica Villanueva**,  
*Associates*

**Dr. Myron Marx**, *Company Medical Adviser*  
**Seyfarth Shaw LLP**, *Counsel*  
**Armano LLP**, *Independent Public Accountants*  
**Asero Insurance Services**, *Insurance Brokers*  
**Cory Weaver**, *Official Photographer*

Yamaha is the Official Piano of San Francisco Opera

Pianos supplied by Piedmont Piano



# 2019 20 ARTISTS

## PRINCIPAL ARTISTS

Hadleigh Adams<sup>o\*</sup>  
 Louise Alder\*\*  
 SeokJong Baek †<sup>~</sup>  
 Zhengyi Bai †<sup>~</sup>  
*Lilia Bernstein*  
 Michelle Bradley\*  
 John Brancy\*  
 Robert Brubaker  
 William Burden<sup>~</sup>  
*Yolotzin Cervantes*  
 John Chest\*<sup>~</sup>  
 Aryeh Nussbaum Cohen †<sup>~</sup>  
 Christopher Colmenero\* †<sup>~</sup>  
 Catherine Cook<sup>o\*</sup>  
 Sasha Cooke  
 James Creswell<sup>~</sup>  
 Rafael Davila\*  
 Jeanine De Bique\*  
 Ashley Dixon †<sup>~</sup>  
 Benjamin Drever  
 Amina Edris<sup>o\*</sup>  
 Anthony Clark Evans  
 Franco Fagioli\*\*  
 Greg Fedderly  
 Eve Gigliotti\*  
*Noah Glickman*  
 Mary Evelyn Hangley †<sup>~</sup>  
 Lianna Haroutounian  
 Talinn Hatti\*  
 Nicole Heaston\*  
 Philip Horst<sup>o\*</sup>  
 Natalie Image †<sup>~</sup>  
 Brian Jagde<sup>o\*</sup>  
*Rhoslyn Jones*<sup>o\*</sup>  
 Stephanie Lauricella\*  
 Daniela Mack<sup>o\*</sup>  
 Serena Malfi\*  
 Michaela Martens<sup>~</sup>  
 Simone McIntosh †<sup>~</sup>  
 Lucas Meachem<sup>o\*</sup>  
 Timothy Mix  
 Levente Molnár\*  
 Daniel Montenegro<sup>o\*</sup>  
 Edward Nelson<sup>o\*</sup>  
 Christopher Oglesby †<sup>~</sup>  
 Matthew O'Neill<sup>o\*</sup>  
 Jakub Józef Orliński\*\*  
 Sidney Outlaw\*\*  
 Kenneth Overton  
 Edward Parks\*

Pene Pati<sup>o\*</sup>  
 Simone Piazzola\*  
 Christian Pursell †<sup>~</sup>  
 Curtis Resnick\*  
 Brenton Ryan  
 Alek Shrader<sup>o\*</sup>  
 Nadine Sierra<sup>o\*</sup>  
 Philip Skinner<sup>o\*</sup>  
 Garrett Sorenson  
 Heidi Stober  
 Michael Sumuel<sup>~</sup>  
 Russell Thomas  
 Wayne Tigges  
 Marvin B. Valdez\*  
 Christian Van Horn  
 Eugene Villanueva<sup>~</sup>  
 Alfred Walker  
 Lucas Willcuts\*  
 Wei Wu\*

## CONDUCTORS

Yves Abel  
 Michael Christie  
 Christopher Franklin  
 James Gaffigan  
 Eun Sun Kim  
 Nicola Luisotti  
 Christopher Moulds  
 Henrik Nánási  
 Lawrence Renes

## STAGE DIRECTORS

Christopher Alden  
 Michael Cavanagh  
 Jose Maria Condemi<sup>o\*</sup>  
 Vanessa D'Ayral De Serignac\*\*  
 Michael Grandage\*  
 Jean-Louis Grinda\*\*  
 Antony McDonald\*  
 Kevin Newbury  
 Roy Rallo  
 Ian Rutherford  
 Olivier Tambosi  
 Danielle Urbas\*

## CHOREOGRAPHERS

Lucy Burge\*  
 Lawrence Pech

## SET DESIGNERS

Eric Chevalier\*  
 Andrew Lieberman  
 Scott Marr  
 Antony McDonald\*  
 Christopher Oram\*  
 Erhard Rom  
 Frank Philipp Schlossmann  
 Victoria Tzykun\*  
 Ricardo Pardo\*

## COSTUME DESIGNERS

Paul Carey\*  
 Constance Hoffman  
 Scott Marr  
 Antony McDonald\*  
 Jon Morrell\*  
 Christopher Oram\*  
 Frank Philipp Schlossmann  
 Carola Volles\*

## LIGHTING DESIGNERS

Neill Brinkworth\*  
 Lucy Carter\*  
 Paule Constable  
 Jane Cox\*  
 David Manion\*  
 Gary Marder  
 Duane Schuler  
 Adam Silverman  
 Roberto Venturi\*  
 Japhy Weideman\*

## VIDEO/PROJECTION DESIGNER

59 Productions

\* San Francisco Opera debut

\*\* U.S. debut

<sup>o</sup> Former Adler Fellow

† Current Adler Fellow

<sup>~</sup> Former Merola Opera Program participant

*Cover Artist*

# CHORUS

Ian Robertson, *Chorus Director*

Fabrizio Corona, *Associate Chorus Master*

Mary Finch, *Chorus and Dance Personnel Manager*

## REGULAR CHORUS

Nadima Avakian	Sally Mouzon*
Buffy Baggott	Sally Porter Munro
Elizabeth Baker	Erin Neff
Kathleen Bayler	William O'Neill
C. Michael Belle	Rachelle Perry
William Bryan*	Phillip Pickens
Janet Campbell	William Pickersgill
Alan Cochran	Chester Pidduck*
Sara Colburn	Virginia Pluth†
Chris Corley	Laurel Cameron Porter*
Dvora Djoraev	Valery Portnov
Mary Finch	Laurel Rice†
Anders Fröhlich*	Colby Roberts
Claudia Haider	Carole Schaffer
Daniel Harper	Sigmund Seigel
Christopher Jackson	Shelley Seitz
Ken Johnson	Dan Stanley
David Kekuewa	Jesslyn Thomas*
Claire Kelm	Jere Torkelsen*
Bojan Knežević*	Andrew Truett
Elisabeth Rom Lucio	Donna Turchi
Frederick Matthews	Richard Walker†
Angela Eden Moser*	Mitzie Weiner

\* Solo Role

† Chorus member on Leave of Absence

## EXTRA CHORUS

Ben Brady	Jim Monios
Angela Cadelago	Jess G. Perry
Cheryl Cain	Aimée Puentes
Katie Carlson Cartwright	Samuel Rabinowitz
Christopher Filipowicz	Pedro Rodelas
Kevin Gino	Clifton Romig
Peter Girardôt	Jason Sarten
Patrick Hagen	Jonathan Smucker
Phillip Harris	Whitney Steele
Harlan Hays	Alexander Taite
Glenn Healy	Nicole Takesono
Michael Jankosky	Michael Taylor
Silvie Jensen	Igor Vieira
Mitchell Jones*	Nicholas Volkert
Bradley Kynard	Jacque Wilson
William Lawley	Daniel Yoder
Eileen Meredith	

San Francisco Opera extends its gratitude and appreciation to the following labor organizations whose members, artists, craftsmen, and craftswomen greatly contribute to our performances:

American Federation of Musicians, Local 6

American Guild of Musical Artists, Inc.

International Alliance of Theatrical Stage Employees, Local 16

Theatrical Wardrobe Union, Local 784, I.A.T.S.E.

Make-Up Artists and Hair Stylists Union, Local 706, I.A.T.S.E.

The Art Directors Guild & Scenic, Title and Graphic Artists Local 800

United Scenic Artists Local Usa – 829, I.A.T.S.E.

Box Office and Front of House Employees Union, Local B-18



---

# CORPS DANCERS

**Lawrence Pech**, *Dance Master*

Alysia Chang  
Brett Conway ^\*  
Jamielyn Duggan  
Alexandra FitzGibbon  
Blanche Hampton ^\*  
Bryan Ketron ^  
Rachel Speidel Little ^\*  
Beth Maslinoff\*  
Jackie McConnell  
Christopher Nachtrab\*  
Jekyins Pelaez ^  
Chiharu Shibata ^\*  
Maxwell Simoes  
Marcos Vedovetto

\* Solo Dancer

^ Tenured

---

# SUPERNUMERARIES

Michael Bragg  
Ely Orquiza  
Sarah Nadreau  
Holly MacCormick  
Kay Thornton  
Christina "Nina" Rocco

---

# ORCHESTRA

## FIRST VIOLIN

Kay Stern, *Concertmaster*  
Laura Albers, *Associate Concertmaster\**  
Heidi Wilcox, *Assistant Concertmaster*  
Jennifer Cho  
Dawn Harms  
Mariya Borozina  
Lev Rankov  
Barbara Riccardi  
Dian Zhang  
Leonid Igudesman  
Jennifer Hsieh  
Asuka Annie Yano

## SECOND VIOLIN

Jeremy Preston, *Principal*  
Martha Simonds, *Associate Principal*  
Beni Shinohara, *Assistant Principal*  
Eva Karasik  
Maya Cohon  
Leslie Ludena  
Craig Reiss  
Heeguen Song\*\*

## VIOLA

Carla Maria Rodrigues, *Principal*  
Sergey Rakitchenkov, *Associate Principal\**  
Paul Nahhas, *Assistant Principal*†  
Patricia Heller  
Jonna Hervig  
Natalia Vershilova  
Joy Fellows  
Elizabeth Prior\*\*

## CELLO

David Kadarauch, *Principal*  
Thalia Moore, *Associate Principal*  
Peter Myers, *Assistant Principal*  
Nora Pirquet  
Emil Miland  
Victoria Ehrlich  
Ruth Lane

## BASS

Joseph Lescher, *Principal*  
Jonathan Lancelle, *Associate Principal\**  
Steven D'Amico, *Assistant Principal*  
Shinji Eshima  
Mark Drury

## FLUTE

Julie McKenzie, *Principal*  
Patricia Farrell†  
Barbara Chaffe\*\*  
Stephanie McNab\*

## PICCOLO

Stephanie McNab

## OBOE

Mingjia Liu, *Principal*  
Gabriel Young\*  
Janet Popesco Archibald

## ENGLISH HORN

Janet Popesco Archibald

## CLARINET

Jose Gonzalez Granero, *Principal*  
Joanne Burke Eister, *Assistant Principal\**  
Anthony Striplen

## BASS CLARINET

Anthony Striplen

## BASSOON

Rufus Olivier, *Principal*  
Daniel MacNeill\*  
Michael Severance

## CONTRABASSOON

Michael Severance

## HORN

Kevin Rivard, *Co-Principal*  
Mark Almond, *Co-Principal*  
Keith Green  
Brian McCarty  
William Klingelhoffer\*\*

## TRUMPET

Adam Luftman, *Principal*  
William Holmes†  
Scott Macomber\*\*  
John Pearson\*

## TROMBONE

Samuel Schlosser, *Principal*  
Donald Kennelly  
David Ridge

## TUBA/CIMBASSO

Zachariah Spellman

## TIMPANI

John Burgardt

## PERCUSSION

Richard Kvistad, *Principal/Associate Timpani*  
Patricia Niemi

## HARP

Olga Ortenberg-Rakitchenkov

## LIBRARIAN

Carrie Weick  
Timothy Spears, *Assistant*

## ORCHESTRA MANAGER

Tracy Davis  
Timothy Spears, *Assistant*

\* Principal for one or more Fall season operas

† Leave of absence

\*\* Season substitute

# SAN FRANCISCO OPERA ORCHESTRA



**Kay Stern**  
Concertmaster



**Laura Albers**  
Associate  
Concertmaster



**Heidi Wilcox**  
Assistant  
Concertmaster



**Jennifer Cho**  
First Violin



**Dawn Harms**  
First Violin



**Mariya Borozina**  
First Violin



**Barbara Riccardi**  
First Violin



**Dian Zhang**  
First Violin



**Leonid Igudesman**  
First Violin



**Jennifer Hsieh**  
First Violin



**Asuka Annie Yano**  
First Violin



**Jeremy Preston**  
Principal  
Second Violin



**Martha Simonds**  
Associate Principal  
Second Violin



**Beni Shinohara**  
Assistant Principal  
Second Violin



**Eva Karasik**  
Second Violin



**Leslie Ludena**  
Second Violin

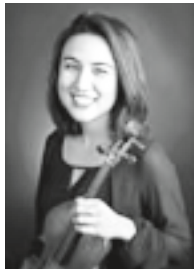

**Maya Cohon**  
Second Violin



**Craig Reiss**  
Second Violin



**Heeguen Song**  
Second Violin  
*Regular Substitute*



**Carla Maria Rodrigues**  
Principal  
Viola



**Sergey Rakitchenkov**  
Associate Principal  
Viola



**Paul Nahhas**  
Assistant Principal Viola  
*Leave of Absence*



**Patricia Heller**  
Viola



**Jonna Hervig**  
Viola



**Natalia Vershilova**  
Viola



**Joy Fellows**  
Viola



**Elizabeth Prior**  
Viola  
*Regular Substitute*



**David Kadarauich**  
Principal  
Cello



**Thalia Moore**  
Associate Principal  
Cello



**Peter Myers**  
Assistant Principal  
Cello



**Nora Pirquet**  
Cello



**Emil Miland**  
Cello



**Victoria Ehrlich**  
Cello



**Ruth Lane**  
Cello



**Joseph Lescher**  
Principal  
Bass



**SAN FRANCISCO OPERA ORCHESTRA CONTINUED**



**Jonathan Lancelle**  
Associate Principal  
Bass



**Steven D'Amico**  
Assistant Principal  
Bass



**Shinji Eshima**  
Bass



**Mark Drury**  
Bass



**Julie McKenzie**  
Principal  
Flute



**Patricia Farrell**  
Flute  
*Leave of Absence*



**Stephanie McNab**  
Flute & Piccolo



**Barbara Chaffe**  
Flute  
*Regular Substitute*



**Mingjia Liu**  
Principal  
Oboe



**Gabriel Young**  
Oboe



**Janet Popesco Archibald**  
Oboe & English Horn



**Jose Gonzalez Granero**  
Principal Clarinet



**Joanne Burke Eisler**  
Assistant Principal  
Clarinet



**Anthony Striplen**  
Clarinet &  
Bass Clarinet



**Rufus Olivier**  
Principal  
Bassoon

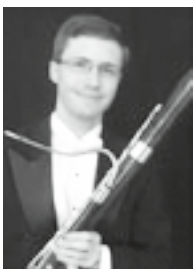

**Daniel MacNeill**  
Bassoon

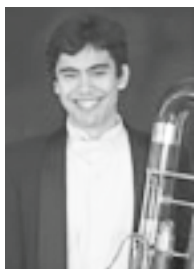

**Michael Severance**  
Bassoon &  
Contrabassoon



**Kevin Rivard**  
Co-Principal  
Horn



**Mark Almond**  
Co-Principal  
Horn



**Keith Green**  
Horn



**Brian McCarty**  
Horn



**William Klingelhoffer**  
Horn  
*Regular Substitute*



**Adam Luftman**  
Principal  
Trumpet



**William Holmes**  
Trumpet  
*Leave of Absence*



**John Pearson**  
Trumpet



**Scott Macomber**  
Trumpet  
*Regular Substitute*



**Samuel Schlosser**  
Principal Trombone



**Donald Kennelly**  
Trombone



**David Ridge**  
Trombone &  
Bass Trombone



**Zachariah Spellman**  
Tuba/Cimbasso



**John Burgardt**  
Timpani



**Richard Kvistad**  
Principal Percussion &  
Associate Timpani



**Patricia Niemi**  
Percussion



**Olga Ortenberg Rakitchenkov**  
Harp



**Tracy Davis**  
Orchestra Manager



**Carrie Weick**  
Librarian

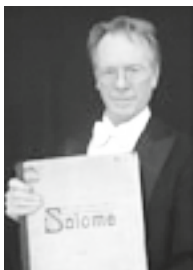

**Timothy Spears**  
Assistant Orchestra  
Manager & Librarian

*Most photos by John Martin. Not pictured: Lev Rankov, First Violin.*

# SAN FRANCISCO OPERA REGULAR CHORUS

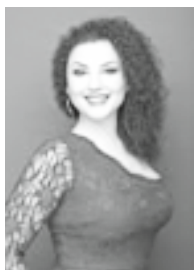

**Nadima Avakian**  
Soprano



**Kathleen Bayler**  
Soprano

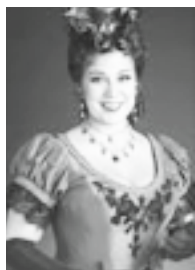

**Sara Colburn**  
Soprano



**Dvora Djoraev**  
Soprano



**Mary Finch**  
Soprano

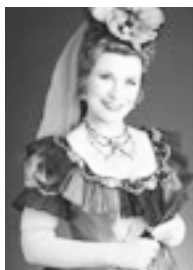

**Claire Kelm**  
Soprano

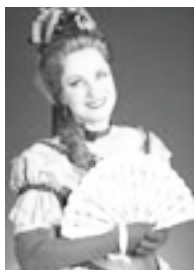

**Elisabeth Rom Lucio**  
Soprano



**Angela Eden Moser**  
Soprano



**Rachelle Perry**  
Soprano



**Virginia Pluth**  
Soprano  
*Leave of Absence*



**Carole Schaffer**  
Soprano

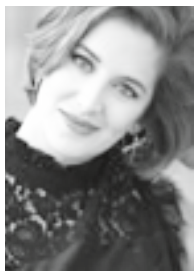

**Jesslyn Thomas**  
Soprano



**Mitzie Weiner**  
Soprano



**Buffy Baggott**  
Mezzo-Soprano

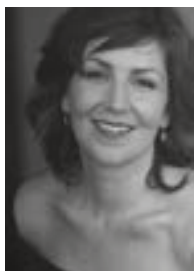

**Elizabeth Baker**  
Mezzo-Soprano



**Janet Campbell**  
Mezzo-Soprano

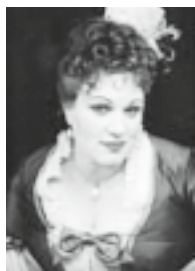

**Claudia Haider**  
Mezzo-Soprano



**Sally Mouzon**  
Mezzo-Soprano



**Sally Porter Munro**  
Mezzo-Soprano



**Erin Neff**  
Mezzo-Soprano



**Laurel Cameron  
Porter**  
Mezzo-Soprano



**Laurel Rice**  
Mezzo-Soprano  
*Leave of Absence*

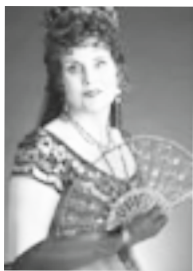

**Shelley Seitz**  
Mezzo-Soprano



**Donna Turchi**  
Mezzo-Soprano



**C. Michael Belle**  
Tenor



**Alan Cochran**  
Tenor



**Chris Corley**  
Tenor



**Daniel Harper**  
Tenor



## SAN FRANCISCO OPERA REGULAR CHORUS CONTINUED



**Christopher Jackson**  
Tenor



**Phillip Pickens**  
Tenor



**Chester Pidduck**  
Tenor



**Colby Roberts**  
Tenor



**Sigmund Seigel**  
Tenor



**Dan Stanley**  
Tenor



**Andrew Truett**  
Tenor



**Richard Walker**  
Tenor  
*Leave of Absence*



**William Bryan**  
Baritone

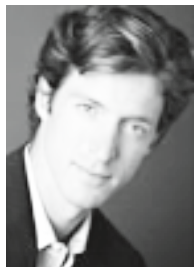

**Anders Fröhlich**  
Baritone

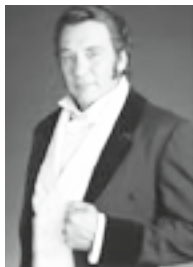

**Ken Johnson**  
Baritone



**David Kekuewa**  
Baritone



**Frederick Matthews**  
Baritone



**Jere Torkelsen**  
Baritone



**Bojan Knežević**  
Bass



**William O'Neill**  
Bass



**William Pickersgill**  
Bass



**Valery Portnov**  
Bass

*Most photos by John Martin. Carole Schaffer and Claudia Haider photos by Pamela Dale.*

## SAN FRANCISCO OPERA CORPS DANCERS



**Brett Conway**



**Blanche Hampton**



**Bryan Ketron**



**Rachel Speidel Little**



**Jekyns Pelaez**



**Chiharu Shibata**



# INDIVIDUAL GIVING

San Francisco Opera extends its deepest appreciation to the many individuals whose generous support keeps the powerfully thrilling and transformative experience of great opera alive in the Bay Area. Each year, support from individuals—including Company Sponsors, Producers Circle, Leadership Circle, Medallion Society, and Members—accounts for 80% of the contributed revenue that sustains the Company's activities.

## COMPANY SPONSORS

### \$1,000,000 AND ABOVE

Ann & Gordon Getty  
The Dolby Family  
Bertie Bialek Elliott  
Keith & Priscilla Geeslin  
John A. & Cynthia Fry Gunn  
Burgess & Elizabeth Jamieson  
Franklin & Catherine Johnson  
Steven M. Menzies  
Bernard & Barbro Osher  
Jan Shrem & Maria Manetti Shrem  
Dianne & Tad Taube  
Phyllis C. Wattis Endowment Funds  
Diane B. Wilsey  
Barbara A. Wolfe

## PRODUCER

### \$250,000–\$999,999

Mrs. John Maxwell Bryan  
Dr. & Mrs. William M. Coughran  
Leslie & George Hume  
Mr. & Mrs. David T. Traitel  
Anonymous

## EXECUTIVE PRODUCER

### \$200,000–\$249,999

Gladys Kenderdine Mitchell  
Arthur & Toni Rembe Rock  
Anonymous

## CO-PRODUCER

### \$150,000–\$199,999

Betty & Jack Schafer  
Anonymous

## ASSOCIATE PRODUCER

### \$100,000–149,999

Robert Mailer Anderson & Nicola Miner  
Helen Berggruen, for Five Arts Foundation  
Jane Bernstein\* & Bob Ellis  
Carol & Dixon Doll  
Peter Fenton  
Sylvia & John Hughes  
Karen J. Kubin  
Mr. & Mrs. J. Patterson McBaine  
Nancy S. Mueller  
The Oshman Family Foundation  
Barbara Moller Ward

## PLATINUM CIRCLE

### \$50,000–\$99,999

Norby Anderson  
Mr. & Mrs. Joachim Bechtle  
Jack Calhoun & Trent Norris  
Paul\* & Valerie Crane Dorfman  
Peter & Jayne Davis

Robert\* & Julie Dickson  
Jerome L. & Thao N. Dodson  
Mr. & Mrs. Noel Fenton  
Mr.\* & Mrs. Arthur J. Fritz, Jr.  
Stephen & Diane Heiman  
Stephen & Choongja Kahng  
William & Gretchen Kimball Fund  
Dr. Susan Kroll & Mr. Mark R. Kroll  
Mr.\* and Mrs. Peter Magowan  
The McMurtry Family  
Mrs. James K. McWilliams  
Ronald D. Morrison  
Marina & Ben Nelson  
Peggy & Boyce Nute  
Carol Potter Peckham  
Neil & Elsa S. Pering  
Betty Ann Prien  
Ruth Quigley  
Pamela & Richard Rigg  
Charles P. Russell  
Denise Littlefield Sobel  
Mr. William R. Stensrud &  
Ms. Suzanne Vaucher  
Roselyne Chroman Swig  
James & Beth Wintersteen  
Anonymous (3)

## GOLD CIRCLE

### \$25,000–\$49,999

Eleonore Aslanian,  
in memory of Edward Aslanian  
Mr. Brian G. Atwood &  
Ms. Lynne H. Edminster  
Marcia Barinaga & Corey Goodman  
Brigid S. Barton  
Darla & Richard Bastoni  
Betty & Fred Bialek  
Dawn Yates Black  
Athena & Timothy Blackburn  
Lucia Bogatay & Thomas D. Wickens\*  
Edward Paul Braby, M.D.  
Romana D. Bracco  
Eva K. Breyer  
David & Karin Chamberlain  
Bob Epstein & Amy Roth  
Lisa Erdberg & Dennis Gibbons  
Ms. Jacqueline Evans  
Ms. Margarita Gandia & Ms. Diana Campoamor  
Ms. Wanda Lee Graves  
Anne Gray  
Mrs. Clelia M. Gray  
Michael A. Harrison & Susan Graham Harrison  
Jane & David Hartley  
James A. Heagy,  
in memory of Jayne Heagy  
Mary & Craig Henderson  
Brian & Rene Hollins

Thomas E. Horn  
Marie & Palmer\* Hotz  
Mr. & Mrs.\* C. Bradford Jeffries  
Anne & Timothy Kahn  
Candace Zander Kahn  
Jeffrey & Anne Marie Katz  
Mr. Lawrence A. Kern  
Jack Klingelhofer  
Laurie Kottmeyer & Bianca Duarte  
Dr. & Mrs. John Lavorgna  
Ms. Noelle M. Leca &  
Mr. Michael D. Moradzadeh  
Bernice Lindstrom,  
in memory of John W. Lindstrom  
George & Patricia Locke  
Dr. & Mrs. H. H. Loomis, Jr.  
Yasmin & Oren Lukatz  
Jennifer Coslett MacCready  
Susan & Philip Marineau  
Nion McEvoy & Leslie Berriman  
Teresa & Mark Medearis  
Christine Miller & Gary Glaser  
Sara & Bill Morgan  
Michael Moritz & Harriet Heyman  
Paul Nordine  
Sally & Craig Nordlund  
Julian & Willie Sue Orr  
Mrs. Carol E. Parker & Dr. Gerhard H. Parker  
Harold\* & Gertrud Parker  
Norman & Janet Pease  
Anne B. Popkin  
Dr. & Mrs. George T. Rab  
Mr. & Mrs. John S. Renard  
Linnea & George Roberts  
The Theodore Rosenberg  
Charitable Foundation,  
in honor of Rose O'Shaughnessy  
Chandra & Michael Rudd  
Sakana Foundation  
Drs. Martin E. & Corazon D. Sanders  
Felipe R. Santiago & Barry T. Joseph  
Christopher & Trudi Seiwald  
Abraham & Marian Sofaer  
Mr. & Mrs. James R. Swartz  
Ann Classen Treadwell  
Ronald & Emely Weissman  
Sharon & Clark Winslow  
Sheila Wishek  
Judith B. Workman  
S. Shariq Yosufzai & Brian James  
Dr.\* & Mrs. John A. Zderic  
Anonymous (4)

\* deceased

## INDIVIDUAL GIVING CONTINUED

### MEDALLION SOCIETY PRESIDENTS

J. Boyce Nute,  
2018–Present

Kristina Flanagan,  
2013–2018

Cathy MacNaughton,  
2008–2013

Mrs. Harry Wetzel\*,  
1995–2003

Diane B. Wilsey,  
1988–1994

Harriet Meyer Quarré\*,  
*Founding President, 1983–1987*

### SILVER CIRCLE \$15,000–\$24,999

Linda & Andrew Ach  
Dr. Nancy L. Ascher  
Frederick & Kathryn Baron  
Mr. & Mrs. Edwin Berkowitz  
Dr. & Mrs. Joseph Bernstein  
Jared & Claire Bobrow  
Dr. Sean P. Bohlen & Mrs. Tanum Davis Bohlen  
Mr. & Mrs. Philip Bowles  
Alan R. & Sally J. Brudos  
Michael & Marilyn Cabak  
Lorna Meyer Calas & Dennis Calas  
Frank & Pat Carrubba  
Julia Frohlich Cherry  
Maureen Clarke  
Marion M. Cope  
Michèle Beigel Corash & Laurence Corash  
George & Susan Crow  
Drs. John & Lois Crowe  
Timothy D. Dattels & Kristine M. Johnson  
Ms. Christina & Dr. Elizabeth DeBruin Warren  
Reid & Peggy Dennis  
Donald & Janice Elliott  
Dr. & Mrs. Eric Fain  
Edward Frank & Sarah Ratchye  
Mr. Paul Gantz  
Glasser Family Fund  
Hon. Barry Goode & Dr. Erica Goode\*  
Mr. & Mrs. Warner Henry  
Peggy Hill  
Brian & Rene Hollins  
Mr. Ron Holloway & Mr. Doug Hammerich  
Ms. Mary Kay Kane  
Jeannie Kaufman  
Thomas D. King  
Mr. Randall E. Laroche & Mr. David Laudon  
Sheila & Thomas Larsen  
Tom Lockard & Dr. Alix Marduel  
Betty Maddux,  
in memory of Ed Koester  
Dr. Timothy J. Marten, M.D. & Ms. Mary C. Heylin  
Patrick McCabe  
Ellen & Paul McKaskle  
Elaine McKinley & Kit Durgin  
Bill Medigovich  
Maya D. Meux, MD  
Karl & Kristen Mills  
Dr. Judy C. Miner  
Cathy & Howard Moreland  
Alice Ames Morison & Dr. Oakley Hewitt  
Steven Ng & Mark Posner  
Mrs. William H. Orrick, Jr. & Diana V. Rogers  
Marie Kendrick Otto Foundation  
Suzanne & Robert Redfern-West  
Mr. Glenn H. Reid  
Louise & Paul Renne  
James & Sheryl Reuben  
Mrs. William C. Robison  
Deborah Romer & William Tucker

Elizabeth Boardman Ross  
Bob & Terri Ryan  
Michael Sack  
Paul Sack & Shirley Davis  
Drs. Edward & Dale Sickles  
Maureen Sullivan  
Valli Benesch & Bob Tandler  
Mr. & Mrs.\* Joseph O. Tobin II  
Diane & Howard Zack  
Lida & Alejandro Zaffaroni  
Ward & Diane Zumsteg  
Anonymous (2)

### INTERMEZZO \$10,000–\$14,999

Dorrit Ahbel, M.D.  
Mr. & Mrs. Gregory J. Allison  
Mr. Paul B. Althouse  
Sig Anderman  
James & Cheryl Babcock  
Michael Bassi & Christy Styer  
Frank S. Bayley  
Ruth & Frank Belvin  
Jennifer M. Bienaime  
Dr. Phyllis B. Blair  
Mrs. Barbara Bloom  
Mr. & Mrs. Jerry Brenholz  
Ms. Barbara Brown  
Theodore Brown  
Carol Franc Buck  
Elissa Buie & Dave Yeske  
Rike & Klaus Burmeister  
Mrs. John C. Callan  
Mr. & Mrs. Lyman H. Casey  
Ms. Carolyn Chandler  
Dr. J. Samuel Chase  
Mr. & Mrs. W. S. Child  
Janet & Lloyd\* Cluff  
Leonard & Marie Collins  
Chris & Julie Corley  
James Cross & Charles Antonen  
John Cullison & Diana Kissil  
Mrs. Denise Cutler  
Yogen K. & Peggy Dalal  
Dr. & Mrs. Philip S. Dauber  
Richard H. Davis, Ph.D.  
John\* & Bonnie Demergasso  
Marvin Dennis\*  
Mr. Orlando Diaz-Azcuy  
Mr. & Mrs. J. Philip DiNapoli  
Mr. Peter Dinkelspiel  
Sarah Douglas & Marie Vitulli  
Donna Dubinsky & Leonard Shustek  
Admiral James O. Ellis, Jr. &  
Dr. Elisabeth Paté-Cornell  
Jacqueline & Christian P. Erdman  
Doris Fisher  
Mr. & Mrs. Warren W. Flack  
Dr. Julita Fong  
Mrs. Carlo S. Fowler  
Mr. Michael M. Garland & Ms. Virginia A. Coe  
Dr. Nanette Gartrell &  
Dr. Dee Mosbacher, Ph.D., M.D.  
Candace & Vincent Gaudiani  
Kurt Tristan Geselbracht & Francisco Guevara  
Arlene & Doug Giancoli  
Mrs. Rolf Gille,  
in memory of Rolf Gille  
Ann & Daniel Girard  
David Gockley & Linda Kemper  
Don & MaryAnn Graulich  
Geoffrey & Marcia Green  
Bernice E. Greene  
Drs. Christine Guthrie & John Abelson  
Mrs. Peter E. Haas  
Bro Half  
Lyndsey Harrison  
Mr. Richard B. Hechler & Ms. Malin Giddings  
Dr. M. Henry Heines & Ms. Katherine Fines  
Martha & Michael Helms  
Austin & Sara Hills

Doreen Woo Ho & James Ho  
Linda Joyce Hodge  
Susan K. Hoerger  
Ked & Cecilia Hogan  
Emily Hsi  
Vincent & Christina Hu  
Ms. Margaret C. Hutchins  
Arlene Inch  
Patricia & Philip Jelley  
Susan & Eric Johnston  
Michael Kalkstein & Susan English  
Mr. Paul Kaplan & Ms. Susan Kaplan-Simon  
Fred Karren  
Mrs. Mark O. Kasanin  
Barbara & Ron Kaufman  
Ed & Peggy Kavounas  
Victoria Kirby  
Mr. Sven E. Kjaersgaard  
Mr. & Mrs. William W. Klapproth  
Robert & Linda Klett  
Bill & Jeanne Landreth  
Ms. Katharine Lange  
Mr. & Mrs. William Larkin  
Mr. John E. Lee  
Mary Lemmon  
Ms. Miranda Leonard  
Allan Lerch,  
in memory of his wife, Anne  
Mark & Debra Leslie  
Hank & Eileen Lewis  
Mr. J. Stoner Lichty, Jr. & Dr. Darryl L. Raszl  
David & Lillian Lieberman  
Lisa P. Lindelef  
Sylvia R. Lindsey  
Cynthia & Richard Livermore  
Drs. May Loo & William Thurston  
Mr. Neil MacPhail  
Arlee & Paul\* Maier  
Charlot\* & Gregory Malin  
Mr. Charles D. Mann  
Lori & David Marquardt  
Al Medvitz & Jean McCormack  
Mr. Robert B. Mison  
Ann-Marie Mix  
Rene & Don Morgan  
Milton Mosk & Thomas Foutch  
Steve & Betsy Moulds  
Robert Munday & Evamarie Doering  
Mr. Manfred Mundelius  
Dr. Lois Levine Mundie  
Heidi Munzinger & John Shott  
John O. Nigh  
Judy O'Young, M.D. & Gregg Hauser  
Mr. David Oldroyd  
Ms. Deepa Pakianathan &  
Mr. Philip Pemberton  
Marianne H. Peterson  
Maria Pitcairn  
Bill & Mary Poland  
David & Joy Powell  
Patric & Mary Powell  
Peggy & Peter Preuss  
Mr. Gordon Radley  
Linda J. Reiff  
Angèle & Michael Rice  
Barbara Roach  
Barbara J. Ross  
Mrs. Afie Royo  
Deborah & Paul Sagues  
Anthony & Shipley Salewski  
Dr. Stephen Sherwin & Merrill Randol Sherwin  
Ms. Ruth A. Short  
Dr. Bruce L. Smith, Ph.D. & Ms. Nadine M. Tang  
Mr. & Mrs. Eugene Stark  
Ms. Zornitza Stefanova & Mr. Payam Mirrashidi  
Jeffrey L. Stern, M.D.  
Patricia Stich  
Isobel & Roger Sturgeon  
Dr. & Mrs. W.C. Sweeting, Jr.  
Amy Tan & Louis De Mattei  
TL Trust  
Lucy S. Tompkins MD PhD

Ms. Marimar Torres  
Ms. Lisa Tough  
Barbara L. Traisman  
Mr. & Mrs. James S. Tunnell  
Urbaneck Family Foundation  
Drs. Oldrich & Silva Vasicek  
Soo & Raj Venkatesan  
William & Mikiko Walker  
Hon. James L. Warren (Ret.)  
Arlene Wasserman  
Lucie & Jerry Weissman  
Linda A. Whittaker  
The Brayton Wilbur Foundation  
Mr. & Mrs. Y. Wood Wong  
Mrs. Edna Yanofsky,  
in memory of Dr. Charles Yanofsky  
Tatyana & Lev Yurovsky  
Kenneth & Anna Zankel, The Grove  
Peter & Donna Zuber  
Zuni Café  
Anonymous (11)

### BRONZE CIRCLE \$7,500–\$9,999

David & Judith Preves Anderson  
Donald Blais & Michael McGinley  
Mr. & Mrs. Robert Brock  
Robert V. Brody & Andrea Jacoby  
Mr. Donald D. Campbell & Ms. Sue Bennett  
Paula Dieli & Michael Schubert  
Mr. & Mrs. Jerome Duluk  
Mr. & Mrs. Vladimir Ermakoff  
Donald E. & Patricia D. Frischmann  
Mr. John Gray  
Ian Hinchliffe & Marjorie Shapiro  
Judith & Patrick Hobin  
Terrance Hodel  
Dr. H. Nona Hungate  
Judith Hunt  
Mr. Guyton N. Jinkerson  
Mr. Jeffrey Jordan  
Drs. Phyllis A. Kempner & David D. Stein  
Sujitpan Lamsam & Scott D. Sagan  
Kurt Latta  
Nathaniel M. Lopez  
Sylvia & Paul Lorton Jr.  
James & Deborah Lyerla  
Dr. & Mrs. Laurence R. Lyons  
Marco Magarelli &  
Geraldine Martinez-Magarelli  
Deborah Marion, Tax CPA & Joe Losch  
Phyllis Moldaw  
Mr. Karl Nygren  
Dorothy R. Saxe  
Gary & Dana Shapiro  
Vandana & Arvind Sharma  
Dr. & Mrs. Marvin Smoller  
Mr. Donald Sobelman &  
Ms. Leishia Woolwine  
Dr. Kenneth & Laurel Stein  
Duty and Devotion Memorial Fund  
Ms. Gloria Valair  
Dr. Catharine van Ingen & Dr. W. J. Wisniewski  
Peggy & Lee Zeigler  
Anonymous (3)

### BENEFACTOR \$5,000–\$7,499

Kendall & Claire Allphin  
Robert M. Anderson & Kyong Shik Eom  
Mr. & Mrs. Steven Anderson  
Ms. Anna Antonucci  
Ms. Christine Augustin  
Constance Goodyear Baron &  
Barry C. Baron, M.D.  
William J. Bennington  
Brad & Susie Berenson  
Dr. Barbara Lynn Bessey  
Scott J. Bever  
Ms. Marcia Bieber

\* deceased

## INDIVIDUAL GIVING CONTINUED

Barbara Bishop, M.D. & Mr. Michael Saroyan  
 Dix Boring & Marilyn Moore Boring  
 Gary Bottone  
 Elizabeth Bowman  
 Mr. Jim Bowsher  
 Judy Brady & Drew W. Browning  
 Chris & Jennifer Brahm  
 Joseph & Linda Bronson  
 Jeanne & William Cahill  
 John & Patricia Cahill  
 Ms. Annette Campbell-White &  
   Dr. Ruediger Naumann-Etienne  
 Dr. James M. Campbell  
 Dr. Heidi H. Cary  
 Solomon Cera  
 Melvin & Hella Cheitlin  
 Frederick S. Chung & Kimberly Chun  
 Rudy Ciuca & Joseph Lawrence  
 Mrs. Hazel Clegg  
 Vicki L. Coe M.D. & Jennifer Mitchell  
 Mr. Robert D. Cooter  
 Mr. Craig Corbitt & Ms. Nancy Stoltz  
 Alice Corning  
 Dr. Michael Craig Cox  
 Dr. \* & Mrs. Alexander Cross  
 Mr. & Mrs. Thomas E. Dienstbier  
 Mrs. Michael D. Dooley  
 Mr. & Mrs. William G. Doolittle  
 Barbara J. Dwyer  
 Mr. Michael H. Fahey  
 Mr. Steve N. Fecher  
 Ms. Susan Feichtmeir,  
   In memory of Rachael Balyeat  
 Alexander L. Fetter & Lynn B. Bunim  
 Cheryl Fippen & Mary True  
 Dr. Harvey & Deborah Fishman  
 Jacques Fortier  
 Barbara B. Friede  
 Elise & Tully Friedman  
 Mr. Sameer K. Gandhi & Ms. Monica Lopez  
 Dorothy Gietzen  
 Mr. Stephen P. Gill & Mrs. Margaret Gill  
 Sallie Griffith  
 Simone Haas & Scott Zumsteg  
 Kathleen A. Hart  
 Mollie Hedges & Laurel Lembo  
 Miranda Heller & Mark Salkind  
 Ralph Hexter & Manfred Kollmeier  
 Al Hoffman & David Shepherd  
 Mr. Larry Horton  
 Charles & Brandi Hudson  
 Kimberly M. Hughes  
 Mr. David S. Hogle & Mr. Haggai Niv  
 Mrs. Andrew Imbrie  
 Donald & Jacqueline Jacobberger  
 Alfred & Sally Jones  
 Barbara E. Jones,  
   in memory of William E. Jones  
 Mr. David A. Kadish  
 Ms. Kathryn Kersey  
 Mehrzad Khajenoori  
 Richard A. La Cava, Esq. &  
   Tomas van der Haase  
 Regina Lackner  
 Ms. Patricia Lee-Hoffmann  
 Anthony Leuin & Jean Bertrand  
 Mrs. Constance Marvin  
 Mr. Robert E. McCleskey  
 Ms. Linda M. McKay  
 James R. Meehan  
 Carleton E. Meyer & Joan Tom  
 Mr. & Mrs. John Meyer  
 Mr. James C. Moora  
 Thomas & Lydia Moran  
 Janet Morris & Frederick Martin  
 William O. & Susan W. Morris  
 Margaret & Frank Morrow  
 James & Katherine Moule  
 Ruth & James Murad  
 Kate Murashige & Chris Zones  
 Mr. Peter Johnson Musto  
 Janet Napolitano

David & Marilyn Nasatir  
 Ms. Jeanne E. Newman  
 Mark H. Nishiki, M.D.  
 Helen W. O'Hanlon  
 Dennis Otto & Robert Meadows  
 Berniece & Pat Patterson  
 Mr. & Mrs. Dale L. Petterson  
 Bernadino J. Pistillo, Jr.  
 Patricia Rees-Miller  
 Randall E. Reynoso & Martin Camsey  
 David Richardson & Eliza Linley  
 Orli & Zack Rinat  
 Mr. Arthur S. Roosa & Ms. Keiko Kiyuna  
 Mr. Charles W. Roth  
 Mr. Paul L. Rowe & Mr. R. Michael Sereno  
 Richard E. Rowland  
 Mr. M. Duane Rutledge  
 Steve & Sally Schroeder  
 Mr. & Mrs. John Sebastian  
 Joan & Lynn Seppala  
 Dr. & Mrs. Jerry Shapiro  
 Mr. & Mrs. Gerald V. Sharp  
 Steven E. Shladover  
 The Honorable & Mrs. George P. Shultz  
 Evangelos & Kathleen Simoudis  
 Mrs. Linda Snyder  
 Ms. M. Melanie Searle & Mr. Robert F. St. John  
 Mr. & Mrs. Reginald D. Steer  
 Michael & Susanna Steinberg  
 Melchior Thompson &  
   Nell Lee Stinson-Thompson  
 Samuel Test  
 William Laney Thornton & Pasha Dritt Thornton  
 Dr. Naomi R. Thorpe  
 Ms. Heidi Ulrich  
 Leslie & Judy Vadasz  
 Ms. Elizabeth Vobach  
 Bruce & Fran Walker  
 Bob & Gail Walker  
 Rosalie V. Weaver  
 Daphne & Stuart Wells  
 Mr. Richard P. West  
 Matthew Williams & Amanda Maystead  
 Florette Yen  
 Mr. E. William & Mrs. Mary Alice Yund  
 Anonymous (5)

### PARTNER

**\$4,000-\$4,999**

Mr. & Mrs. Jose R. Alonso  
 Mr. & Mrs. Bruce Atwater  
 Victoria Barkan  
 David Bertoni  
 Mr. & Mrs. Frank Bliss  
 Linda Blondis  
 Bill & Alison Boeckmann  
 Dr. Maurizio Bonacini  
 Karen Burtness Prak & Jan Willem Prak  
 Dr. Richard L. Caplin  
 Park & Joan Chamberlain  
 Hilary & Richard Clark  
 Emmy & Donald\* Clousing  
 Annelle Clute  
 Guy Cross & Erika Nelson  
 Mr. Orville W. Dale  
 Jan & Jeannie de Vries  
 Ms. Victoria Donald  
 Peter G. Drewliner  
 Mrs. Marilyn Dunn  
 Susan & Bruce Dzieza  
 Ms. Nancy J. English  
 Janice & Jack Eskridge  
 Dorothy Finger  
 Jessena Finn  
 David & Sheridan Foster  
 Mr. Richard J. Galbraith  
 Mr. & Mrs. Dane Gillette  
 Dr. & Mrs. Marvin L. Gordon  
 Diane Green  
 Ms. Violet Grgich & Mr. Colin Shipman  
 Mr. & Mrs. Patrick Gunning

Mr. Richard L. Hay  
 Riki & Robert Intner  
 James Earl Jewell  
 Suzan Kaufmann  
 Mrs. Louis Kelso  
 Jill Doré Kent  
 Joan Kwansa  
 Ms. Barbara Laferriere  
 Mr. & Mrs. Gerald S. Levin  
 Mrs. Nancy Donnell Lilly  
 Charles & Nancy Mack  
 Mrs. Alexandra Marston & Mr. Michael Marston  
 Marcia & Bill\* McConnell  
 A. Kirk McKenzie  
 Dr. Mary McNabb & Daniel McNabb  
 Julian T.\* & Robin M.W. Parer  
 Thomas & Sheryl Paukert  
 Mr. Les Quock  
 Varda Rabin  
 Fran Rominger  
 Mr. John N. Rooney  
 Dorothy Schimke & Cliff Jarrard  
 William & Judith Shilstone  
 Stephen Smoliar & Linda Dembo  
 Kenneth & Joanne Snow  
 Dr. & Mrs. Robert L. Stamper  
 Mr. Richard D. Tuck & Mr. Neale A. Grasham  
 Rosemarie Wagner  
 Carol A. Weitz  
 Ronald B. Wilkerson  
 William Wisniewski & Catharine van Ingen  
 Dr. Sherry Wren  
 Ms. Colleen Yeates Marsh  
 Frank Zepeda  
 Anonymous (4)

### FOUNDER

**\$3,000-\$3,999**

Dr. Valerie Abad & Mehdi Ghadiani  
 Mrs. Lloyd Ackerman  
 Dr. Lefkos Aftonomos  
 Dr. Daniel S. Alegria & Dr. Mary Page Hufty  
 Mr. & Mrs. Stephen S. Allen  
 Mr. Benjamin C. Anderson Ph.D.  
 Robert C. Anderson  
 Arlene Anthony  
 Ms. Maloos S. Anvarian & Mr. Franklin R. Jackson  
 Greer & Veronica Arthur  
 Matthew Austern & Janet Lafter  
 Ms. Elizabeth Avakian  
 Mr. Richard Axelrod  
 Mrs. Margot Shinnamon Bach  
 Zachary Baker  
 Eugene & Kathleen Bales  
 Ms. Virginia Bamford  
 Mrs. Linda Barrett  
 Kimiko & Ivan Barta  
 Mr. & Mrs. Fedele Baucio  
 Mrs. Mary Baxter  
 Mr. Scott Bays  
 Robert H. Beadle  
 Mr. Stephen Beitzel & Ms. Lise Quintana  
 Dr. Robert & Irene Belknap  
 Dr. Daniel Benson  
 Paul & Mildred Berg  
 Roy C. Bergstrom  
 Mr. Josef Betz  
 Vinny & Shalini Bhutani  
 Paul & Kathy Bissinger  
 Harold Blajwas & Alisa S. Burgess  
 Susan S. Blake & Joel Kaufmann  
 Mrs. Robert N. Bloch  
 Mr. Noel T. Bloss  
 J. Dennis Bonney  
 Bruce Bowen & Junona Jonas  
 Barbara & Robert Brandriff  
 Ms. Jennifer Braun & Mr. Raymond Ryan  
 Mrs. Karen Broido  
 Lynda L. Brothers  
 Timothy & Margaret Brown  
 Don Buhman & Wray Humphrey  
 William & Nancy Burnett  
 Charles R. Bush & Calvin Lau  
 Dr. Robert Paul Cabaj  
 Clark & Elizabeth Callander  
 Cathleen Cameron  
 Betty J. Carmack  
 Janet Carpenter  
 Mr. & Mrs. Dennis L. Carter  
 Charles & Deryl Castellano  
 Oscar Celli & Roger Busse  
 Ben Chai & Bob Nelson  
 Mr. Mark R. Chaitkin & Ms. P. C. Storr  
 Jim Chanin & Rachel Richman  
 Martin Checov & Timothy J. Bause  
 Thomas & Virginia Chen  
 Carol T. Christ  
 Richard & Susan Christie  
 Mr. & Mrs. A. B. Ciabattioni  
 Jerry & Linda\* Cimmet  
 Ms. Carlyn Clause & Mr. Alexander L. Brainerd  
 George & Laura Cline  
 Patricia T. Coffin  
 Katie Colendich  
 Arthur D. Colman, M.D. & Pilar Montero, Ph.D.  
 Charles Connor, M.D.  
 Mrs. Moira Conzelmann  
 Michael & Jean Couch  
 Dr. Joan Claire Cucek  
 Mary A. Culp  
 Dr. James Cuthbertson  
 Mr. Fred J. Dal Broi  
 Dandelion, in honor of Pamela Rosenberg  
 Ms. Julie K. Daniels  
 Dr. Stephen J. Danko  
 Ms. Lisa Danzig  
 Mrs. Arthur Dauer  
 Jim & Marge Dean  
 Dr. & Mrs. Herbert H. Dedo  
 Jan Deming & Jeff Goodby  
 Mrs. Pam DeWeerd  
 Mr. J. P. Richards Dillingham  
 Mag Diamond  
 Marion Dodd  
 Mr. Keith E. Doerge  
 Ms. Eileen M. Dong  
 Sandra D. Donnell & Justin M. Faggioli  
 Mr. Gregory J. Kelly & Dr. Kathy E. Down  
 Katherine Herrick Drake  
 Mr. Paul S. Duffey  
 Jeffrey Dunn & Carolyn Bruguera  
 Claudette Duran  
 Jeff & Medina Earl  
 Helene & Lawrence Edelman  
 Ms. Margaret Hart Edwards  
 Joseph Ehrman III  
 Dr. Mary Eichbauer & Dr. Greg Gartrell  
 Ms. Barbara J. Eisenhauer  
 Ms. Dianne J. Ellsworth  
 Ed & Barbara Eschbach  
 Mrs. Caroline Eshleman  
 Gregory & Anne M. Evans  
 Pauline Eveillard & Doug Gould  
 Patricia & Richard Farnsworth  
 Concepción S. & Irwin Federman  
 Drs. Bette & James Felton  
 First Street Leather of Solvang,  
   California and Mammoth Lakes  
 Daniel & Carla Flamm  
 Kristina Flanagan  
 Mr. & Mrs.\* Thomas L. Frankel  
 Barbara B. & Joseph P. Fredrick  
 Ms. Ellen A. Friedman  
 Joyce Bleadon Friedman  
 Karen L. Gabrielson  
 Lisa Zuckerman Gamshad  
 Ms. Ching-Ching Ganley  
 Marlena & Julia Gee  
 Mr. Rich Gerhardt  
 Brendan Glackin & Emily Arnold  
 Mr. & Mrs. Richard M. Gleason  
 Robert C. Goodman & John Bankston  
 Dr. Kathleen Grant & Dr. Thomas Jackson

\* deceased



## INDIVIDUAL GIVING CONTINUED

Mr. Frederick Grauer  
Mr. Benjamin Gregorski  
Andy\* & Eva Grove  
Drs. Bill & Nancy Grove  
Johnnie Johnson Hafernik & John Hafernik  
Helen & Dr. Glenn Hakanson  
Ms. Bronwyn H. Hall  
Sandra Handler  
Charles F. Hanes  
Dr. John R. Heckenlively  
Fred & Peggy Heiman  
Peggy Heineman  
Alfred & Ruth Heller  
Paula Heller & Robert Yohai  
Zheyla M. Henriksen  
Mr. Robert Hero  
Mr. & Mrs. David Hodges  
Mr. & Mrs. Charles Holden  
Wilma S. Horwitz  
Ms. Antonia Patricia Hotung  
Carol L. & David G. Hough  
Ms. Gladys K. Howard  
Joanne Howard  
Mr. Joseph C. Howard, Jr.  
Mr. & Mrs. Timothy Howard  
Timothy G. & Cara R. Hoxie  
Dr. & Mrs. David Huchital  
Bradford L. Humphrey  
Nancy A. Hutcheon  
Edward & Patricia Hymson  
David K. & Kay Duke Ingalls  
Dr. & Mrs. Norman Jacobson  
Mr. Keith Jantzen & Mr. Scott Beth  
Robin & Virginia Jaquith  
William & Leticia Jarvis  
Rosemary Joyce & Russell Sheptak  
Anne Kaiser & Robert Taylor  
Dr. Avi Katz & Dr. Raluca Dinu  
Robert S. Keagy  
Daniel Kelley  
Sheila Doyle Kiernan  
Nelida Kilguss  
Dick & Marianne Kipper  
Mrs. Claudia Bray Kitka  
Mr. Edson Kong  
Maj. Floyd R. Krey  
Bettine Kuh  
Elinor Lacy  
Lane Fertility Institute  
Ms. Marcia Lazer  
Dr. & Mrs. John Lenahan  
Brahm & Deborah Levin  
Meagan S. Levitan  
Norman & Helen Ann Licht  
Raymond Lifchez  
Barry & Marie Lipman  
Mr. Wen-Pen Liu

Dr. Britt-Marie Ljung  
Kate Lord  
Thomas & Kathryn\* Loughran  
Claude L. Lowen  
Ophelia A. Lum You  
Ms. Jennifer Lynch & Mr. Justin Schuster  
Gus Manning & Rena Kirkpatrick  
Richard A. Marciano & Teresa Middleton  
John Marcom & Arif Hasyim  
Treva Jo Marcus  
Daniel Mardesch &  
Virginia Anawalt Mardesch  
Dr. Pamela Marron  
Henry Massey & Amie Chang  
Robin & Karl May  
Mr. Frank T. Maynard  
Eileen McCauley  
Drs. Jack M. McElroy & Mary Ann Skidmore  
Dr. Patricia McEweney  
Caryl McIvor  
Dr. & Mrs. Thomas O. McLaughlin  
Ms. Sharon McNalley  
Ronald & Judith McWilliams  
Robert Meister  
Dr. Beryl & Mrs. Renee Mell  
Mr. David Mellor  
Edith P. Mendez  
Mr. & Mrs. Russell Merritt  
Mr. & Mrs. Donald Michener  
Judith & Irwin Miller  
Beverly Mitchell & John Pringle  
Mr. D. G. Mitchell  
Mr. & Mrs. Joseph Mocker  
Thomas & Cassandra Moore  
Lawrence J. Morgan  
Camille Morishige  
Thomas\* & Anne Morton  
Berit & Robert Muh  
Renate M. Nadler, M.D.  
Joseph C. Najpaver & Deana Logan  
Donna Hall Neff  
Jim Newman & Jane Ivory  
Ms. Mary D. Niemiller  
Gerald & Ortrun Niesar  
Mary L. Nilan  
Matthew & Nancy Noel  
Marilyn Oronzi  
Lise Deschamps Ostwald  
Ms. Catherine A. Owen  
Ms. Siu M. Owyung  
Mr. & Mrs. F. Ward Paine  
Mrs. Jeraldine M. Palazzi  
Maxwell G. Paley & Gregory J. Corrales  
Dean & Kim Pananides  
Ms. Nicki Parisi  
Dr. Richard & Jean Park  
Ms. Barbara Paschke

Skip Paul  
Ms. Cori Dollette Peele  
Maureen Jane & Mark W. Perry  
Peter & Patricia Peterson  
Ms. Nancy Pfund & Phil Polakoff, M.D.  
Ralph & Jane Pica  
Dr. Judith Pickersgill  
Ms. Shauna Pickett-Gordon  
Genevieve Plusa  
Kyle Polite & Rob Snow  
Ritchie & Melissa Post  
Susan K. Prather  
Jeanette M. Prato  
Margaret & Vic Quattrin  
Mr. & Mrs. Martin Quinn  
Mr. & Mrs. Joseph E. Ratner  
Charles & Patricia Raven  
Shirley & Robert Raymer  
Ms. Danielle Rebschung  
Dr. Jewell Parker Rhodes  
Audrey & Paul L. Richards  
Kathryn E. Ringgold  
Robert Ripps & Steven Spector  
Martin & Edis Robinson  
Ronald Rogness  
Scot Rohrer & Anne Scanlan-Rohrer  
Yvette & Philip Rosedale  
Ms. Susan Rosenblatt  
Dr. & Mrs. Roberto P. Rosenkranz  
Messrs. Richard R. Rossi & Kimberly Mark Webb  
Mrs. Joan Rost  
Dr. Gwendolyn Rothman  
Stephen & Marcia Ruben  
Mr. John E. Ruden  
Francis & Andrea Rush  
Todd & Sandra Sachs  
Louise Adler Sampson  
Michael & Gini Savage  
Marlys & Joseph Saveri  
Mr. David Sawle  
Ms. Janine Scancarelli &  
Mr. Christopher McMahon  
George Scangos & Leslie Wilson  
Ms. Beth Scanlan  
Betty J. Schreiner, M.D.  
Ms. Barbara J. Schrock  
Mrs. Ronald Schroeder  
Mr. & Mrs. Michael Schroeder  
Ms. Andrea Schultz  
John R. Schwabacher Family  
Ms. Margaret V. Sheehan  
Kate and Matthew Shilvock  
Mr. Leslie M. Shinozawa  
Neal H. Shorstein, MD  
Barbara Silverberg  
Dr. & Mrs. Gerald Silverberg  
Judith & Walter Sleeth

David & Barbara Sloss  
Mr. Mark Small  
Prof. & Mrs. Alan Jay Smith  
Frederic H. Smith  
Mr. Jordan H. Smith  
Pamela D. Smith  
James K. Sokol  
Sonia Soo & Alan Seem  
Gideon\* & Cheryl Sorokin  
Robert L. Speer & John Wong  
Joelle Steefel  
Mrs. Ann Marie Steig  
Mary Jean Stempien & James Stricker  
Ms. Barbara Stewart  
Nobuyuki & Megumi Sugiura  
Ms. Theresa Sweeney  
Ms. Susan Sweet  
Sharon & John Tastor  
Martin & Elizabeth Terplan  
Nancy Terry  
Ms. Joan Thoma  
Judy & Harold Ticktin  
Dean & Jeanice Tipps  
Ms. Carol J. Tomlinson  
Norman & Carol Traeger  
Sharon Tsao  
Gisela & Peter Turner  
Moya & Alyosha Verzhbinsky  
Mary & Terry Vogt  
Mrs. Louis M. Vuksinick  
Dr. Bradford W. Wade & Dr. Linda K. Riebel  
Arthur & Susan Walenta  
Ms. Adrian Walker  
Ms. Ann Y. Walker & Mr. David M. Jones  
Cmdr. & Mrs. Homer Wallin  
Alice & C.C.\* Wang  
Mr. & Mrs. William J. Watt  
Ron & Anne White  
Ms. Faye C. Wilson  
Vivian W. Wing, M.D. &  
Elizabeth Grace Wickersham  
Susan & Jonathan Wittwer  
Josiah & Michelle Wolcott  
Ms. Eileen C. Wong  
Ms. Shirley Woo  
Dan Woods  
Margaret VB Wurtele  
Russell & Marilyn Wylie  
Dennis & Lena Yang  
Lowell S. Young & Celeste Young  
Mr. & Mrs. Christopher Zaccalini  
Pierluigi Zappacosta & Enrica D'Ettore  
Mr. & Mrs. Stephen Zilles  
Mary & Harold Zlot Family Foundation  
Anne Zucchi  
Dr. Richard A. Zuniga & Mr. Sean M. SeLegue  
Anonymous (9)



PAGLIACCI / CORY WEAVER

## BECOME A MONTHLY GIVER

Opera enriches lives all year round—not just when it's on stage. As a monthly giver you can provide meaningful, ongoing support in an easy and affordable way.

Your selected contribution amount will be automatically charged to your credit or debit card each month for as long as you wish to participate. Best of all, you'll receive membership benefits at a level equal to 12 months of recurring gifts, starting the day you sign up.

To join our monthly giving program visit [sfopera.com/monthlygiving](http://sfopera.com/monthlygiving) or call (415) 565-3212.

\* deceased

## INDIVIDUAL GIVING CONTINUED

### PRINCIPAL PATRON \$2,000–\$2,999

Norm Abramson & David Beery\*  
Mr. & Mrs. John S. Arnold  
Ms. Beverly R. Benson  
John & Diane Benson  
Stuart & Helen Bessler  
Ms. Debbie Booth  
Mr. & Mrs. David W. Brady  
Ms. Kathleen Braunstein  
Mr. & Mrs. Stephen Breitbart  
Dr. Roberta Brokaw  
Ms. Brenda Brown  
Mrs. Kathleen M. Brown  
Andrzej & Nancy Brzeski  
Mr. Audrius Budrys  
Clark & Elizabeth Callander  
Mrs. Ronald E. Cape  
Mr. Robert Clark  
Richard & Sylvia Condon  
Dr. Nancy Davidson & Mr. Steen Pedersen  
Ronald Denchfield & Patricia Molvar  
Mary Lou Dorking  
John & Roberta Eidson  
Kathryn Carole Ellison  
Phyllis M. Faber  
Firestone Family Foundation  
William O. Fisher & Kathryn Bernick  
Richard L. Frank Trust  
Eliot & Cynthia Fried  
David & Betsy Fryberger  
Janet Gallin & Sissel Ramirez  
John & Paula Gamba  
Mr. & Mrs. Ronald Goodman  
Philip Goward  
Ms. Maud Hallin  
Mary & Michael Hanemann  
Mr. & Mrs. Claude M. Hiramoto-Hess  
Dr. Lucie Hirmina  
Raymond & Karen Houck  
Hing On Hsu  
Glen Jarvis  
Ms. M. Anne Jennings  
Mr. Clovis Darryl Jones  
Paul S. Jones  
Dr. & Mrs. Samuel D. Kaplan  
Mr. Thomas L. Kardos  
Ms. Elizabeth D. Kelker  
Ms. Claudia Kennedy  
Ms. Alyssa T. Koo  
Dr. Judith A. Lamberti  
Michael Lamm  
Dr. & Mrs. Stephen C. Lazarus  
Peter Lee  
Mr. Kenneth Leitch  
Ms. Michelle Li  
Mr. & Mrs. Lawrence Ludgus  
Mr. John E. Major  
Joan Mansour  
Dr. & Mrs. Robert Martin  
Robert McDowell  
Mr. & Mrs. Kurt Melchior  
Denis Moore & Paul Garza  
Ms. Kathleen E. Mulaney  
Mrs. Jane G. Petersen  
Clifford Popejoy  
Felice S. Price  
Mr. Gregory Price  
Ms. Norma Quan  
Mr. & Mrs. Arvo Rehemets  
Dr. Andrew Rombakis  
Dr. Andrew & Erica Rosenblatt  
Richard W. Ross  
Randy Schekman & Patty Coffin  
Mr. Daniel Schoerner and Ms. Donna Pitteri  
Laura & Carlton Seaver  
Dr. Carolyn M. Senger  
Katherine Setar & Brad Fischer  
Dr. Marilyn N. Silva  
Mr. & Mrs. Dennis & Kagari Smith  
Dr. Steven Sorenson

Anita Stapen & Richard Granberg  
Matt & Tami Stolte  
David & Jane Stringer  
Ms. Terri Stuart  
Ms. Jennifer Taylor  
Mary Van Voorhees  
Ms. Nora E. Wagner  
Helena Troy Wasp  
Mr. Frederick T. Williams  
Ann L. Williamson  
Mr. Mason Willrich  
Ms. Marilyn Wong  
Dr. Sondra Zentner & Ms. Sophie Neubert  
George Zimmerman  
William Robertson & Ieva Zvargulis  
Anonymous (6)

### SUSTAINING PATRON \$1,000–\$1,999

Jane & Christopher Adams  
Ms. Muriel W. Adcock  
Amir V. Adibi & Shannon R. Clawson  
Sophie & Ted Aldrich  
Ms. Lois Aldwin  
Scott R. & Catherine Q. Alexander  
Mr. Ignacio M. Aliagas  
Dolores M. Allen  
Dr. Maria D. Allo  
Mrs. Linda Anderson  
Paul W. Anderson  
Dr. & Mrs. Theodore W. Anderson  
Margaret Ann Augustine  
Ms. Mary Baiamonte  
Dr. Barbara Baker  
Ms. Virginia Bale  
Frances Balfour  
Dr. Flora Banuett  
David N. Barnard  
Ms. Joanne Barnes  
Melanie & Stephen Baron  
Ashley Barrington-Mace & Kelly Wagner  
Albert Bartridge  
Paul & Linda Baumann  
Ms. Elizabeth Beitzel  
Keith Bentley  
Richard & Maureen Bergson  
Adam Arthur Bier & Rachel Lem  
Ms. Linda Billings  
Charles and Lenore Bleadon  
Mr. Nicholas Bloisa  
Ms. Susan Blomberg  
Janet Nye Blomquist  
Mr. Wolfgang Bluhm  
Ms. Linda S. Blum  
Dr. Jennifer Bock Hughes &  
Mr. Harold O. Hughes  
Dr. Morris Bol & Mr. Lewis A. Crickard  
Mr. Jonathan Bonato  
Ms. Jennifer Bonilla  
Ms. Patricia Jones Boone  
Kenneth Borelli  
Ms. Moura Borisova  
Ben & Noël Bouck  
Malcolm H. Bowles  
Ms. Joan K. Boyd  
Mr. Lawrence Brackett  
Stevan D. Bradley  
Mr. Robert C. Brandt  
Ms. Hillary Braun  
Ms. Lucille Breslow  
Ms. Wendy Breuer & Mr. Charles Crane  
Mr. Richard Brinker  
Mr. Michael Broach  
Gabe & Trish Brovedani  
Sam and Ginger Brown  
Kay Miller Browne  
Wendy Buchen  
Mr. Audley Burford  
Barbra & Eric Burman  
Mr. Gerald Cahill & Ms. Kathleen S. King  
Mr. & Mrs. Charles Cameron

Mrs. Maria Canizales  
Ms. Frances Carlson  
Peter & Jane Carpenter  
Bruce & Mary Alice Carswell  
Mr. Steven Cassinelli  
Dr. Karen Castle  
Mr. Eugene B. Ceccotti  
Dr. Michael Charney  
Mr. Man Wah Cheng  
Mr. Paul Cheng  
Mrs. Eunice M. Childs  
Mr. Alexandre Chorin  
Ms. Patricia Christensen  
Ms. Ann D. Claesgens  
Rev. David L. Clarke  
Mr. Paul C. Clifford  
Dr. Cara Coburn  
Mrs. Ralph L. Coffman  
Ms. Emily G. Cole  
Mr. Stephen L. Collier & Mr. Frank A. Patt  
Marian E. Collins  
Mr. David Combies  
Carol & Lewis Connolly  
Ms. Aileen Cooke  
Clyde & Ann Coombs  
Ms. Marilyn Cooper  
Lauri Corrigan  
Carol Gray Costigan  
Carmen Côté-De Vaughn\*  
Hugh J. Coughlin  
Mrs. James E. Court  
Dr. & Mrs. William R. Crain  
Mr. John C. Cromack  
Mr. Bradford Crowell  
Ms. Anne Curran  
Mr. & Mrs. James Daley  
Mr. A. S. Damji  
Ms. Jean L. Dana  
Mr. Max Daneri  
Mr. Christopher Davies  
Mr. Craig Davis  
Mr. William P. Davis  
Mr. John G. Day  
Miss Judith Deniz  
Ulric & Glenda Dennis  
Carol & Joseph DePond  
Ms. Marta De Pierris  
Thomas P. & Veronica C. Devitt  
Nina Dickerson  
Sue & John Diekman  
Mr. Stanley J. Dirks  
Dave & Helen Dix  
Ms. Maureen Dobiesz  
Mr. John D. Drago  
William H. Draper III  
Dr. Michael J. Drinnan, M.D.  
Edma Dumanian  
Fynnette Eaton & James Miller  
Kirk & Thara Edson  
Kathryn Carole Ellison  
Dr. Cornelis Elmes  
Anna Engle  
Shaari Ergas  
Mrs. Joyce Mishel Ettinger  
Mr. & Ms. Al Falchi  
Ms. Phoebe Farnam  
Cantor & Mrs. Martin Feldman  
Mr. Robert M. Ferencz  
Mr. Jeffrey Fine  
Leah Fine  
Candace Fitzgerald  
Mr. Jeffrey R. Fox  
Mr. Zephyr Frank  
Jim & Karen Frassetto  
Mr. Ian Friedland  
Ms. Gaye Frisby  
James H. & Alison M. Fritzsche  
Miss Judy N. Fu  
Mrs. Mary Gallo  
Mr. Paul Gardner  
Ms. Judith E. Garvens  
Max Gasner

Mr. Leo & Mrs. Jane Gaspardone  
Margaret M. Gates  
Mr. Sam Genirberg  
Mr. & Mrs. Robert Goldman  
Kathryn A. & Kevin Gorges  
Ms. Patricia Gotchall & Ms. Jean Meeks  
Ms. Barbara Goza  
Mr. James Grant  
Zane O. Gresham & Carole J. Robinson  
Patricia L. Griffin  
Ann C. Grove & Richard Green  
Claude & Nina\* Gruen  
Miss Ursula Grunfeld  
Patricia C. Gumbel  
M. M. Hadcock, M.D.  
Mr. Nathan Haese  
Ms. Holly Haight  
Mr. Jeff Han  
Dr. S. Hand  
Ms. Margaret Handelman  
Mr. Joseph Hansen & Mr. Richard R. Cicinelli  
Mr. & Mrs. Eric Hanson  
Mr. Roy Dean Hardy  
Betty-Lou Harmon  
Ms. Anette L. Harris  
Diana Harris  
Jon & Connie Hartung  
Julia & Gordon Held  
Alan & Joan Henricks  
Ms. Diane Henry  
Lynn & Robert Hettland  
Walter & Esther Hewlett  
Terence Hird  
Fred & Sandra Hirschfield  
Ms. Margaret Ho  
Mr. Melvin S. Hodges  
Kurt & Melanie Hoefler  
Mr. Stephen C. Hoffman  
Diane & Richard Hohl  
Mr. Atticus Honore  
Dr. Richard T. Hoppe  
Dr. Michael Horn  
Ms. Sally V. Houston  
Mr. & Mrs. Henry P. Huff III  
Mr. Robert Hultman  
Ms. Mary Idso  
Mr. & Mrs. Ken Imatani  
Alex Ingersoll & Martin Tannenbaum  
Mr. Stephen Iremonger  
Ms. Laura Jacobson & Mr. John Denton  
Dr. Michael A. Jaffe M.D.  
Mrs. Jo Jagoda  
Mr. Alexander Jakle  
Mr. & Mrs. Claude Jarman, Jr.  
Jeraldine S. Johnson  
Harvey L. Jones  
Andrea G. Julian  
Mr. & Mrs. George Jurkovich  
Sy Kaufman & Kerstin Edgerton  
Mr. Loren Kayfetz  
Kathryn Kearney  
John Keeley  
Mr. Christopher Kelly  
Erwin Kelly  
Mr. Frank Kelly  
Mr. Chenghung Ker  
Ms. Diane Kettle  
Mr. & Mrs. James F. Kirkham  
Ms. Katharine Kleinke  
Mrs. Chuen Kleiser  
Judith & Harlan Koch  
Jane Koegel  
Mr. Martin Kooi  
Dr. Bob & Christine Kradjian  
Mrs. Caroline Krauskopf  
Charles Krenderson & Frederic Saunders  
Mr. & Mrs. Paul Kuckein  
Kenneth & Monica Kulander  
Joan Lam  
Andrew Lan  
David Larson  
James P. Laumond, M.D.

\* deceased

## INDIVIDUAL GIVING CONTINUED

<p>Mrs. Jan V. Lawler Mr. &amp; Mrs. Roger A. Lazarus Mr. &amp; Mrs. G. B. Lebedeff Kewchang Lee, M.D. Ms. Lucille C. Lee Richard &amp; Patricia Taylor Lee Mr. Roy Leggett &amp; Ms. Courtney Clarkson Edgar &amp; Joyce Lehmann Catherine Lehmann Dr. &amp; Mrs. Hoyle Leigh Amy &amp; Stan Leopard Mr. Mark Levi Adrelle K. Levy Mr. &amp; Mrs. Lewis James &amp; Michelle Lewis Dr. T. Juhani Linna Mr. Ivan R. Linscott Mr. &amp; Mrs. Steven Lipson John Livingston &amp; Frances Etow Ronald &amp; Mary Loar Frank &amp; Sally Lopez Stan Lore Mr. &amp; Mrs. Robert F. Lovett, Jr. Dr. &amp; Mrs. Jerold Lowenstein Frances Lozano Dr. &amp; Mrs. G. Karl Ludwig, Jr. Kurtice C. Luther Mr. Stuart Mabon Hon Mai &amp; Joseph Goodman Mr. Laird Malamed Mr. Peter Mansfield Richard &amp; Patricia Marcogliese Roberta A. Marlowe Ms. Virginia G. Martin Ms. Alex Marzano Dr. William H. Mason Mrs. Charlene Mathias Mr. Gilbert E. Matthews Ms. Katherine McClellan John G. McGehee Michael &amp; Linda McIlvoy Mr. &amp; Mrs. David Meckler Mr. &amp; Mrs. Greg Mei Mr. Peter C. Meier Jason N. Meiers David &amp; Erika Meinhardt Craig Melchert Ms. Suzanne R. Mellen Thomas &amp; Barbara Metcalf Dr. Allison Metz Carolyn Meyer Ayag Knut Michael &amp; Ginna Dean Miller Karnig &amp; Santoukht Silva Mikaelian Mr. &amp; Mrs. Barry Miller Sean Minnig &amp; Matt Evans Mr. &amp; Mrs. W. W. Moffett Mr. J. Jeffrey Mojcher Mr. Douglas G. Moore Lisa Moore Bill Morgan &amp; Gwen Herrin Mr. Robert Mukai</p>	<p>John H. &amp; Elizabeth B. Munz Ms. Majbritt Murdock Mrs. Pamela Murdock John &amp; Diane Musgrave Mr. Tom Myers Mr. Anthony Nash &amp; Mrs. Dorene Cotter Mrs. Terrylin Neale Mr. Warwick Neasmith Mr. Charles &amp; Dr. Laura Nelson Wanda Nervi Jonathan &amp; Barbara Newhall Mr. Carl &amp; Mrs. Wenlan Ng Mr. Richard Niemi Jim &amp; Brenda Nirenstein Ms. Kay Noel Mr. Terrence M. Nordstrom Allen &amp; Gayle Notowitz Ms. Annie Nunan Dr. Michael O'Connor &amp; Dr. Patricia O'Connor Ms. Ellen A. O'Donnell Fran &amp; John O'Sullivan Nancy Ober Alward &amp; Eugene Alward Mrs. Judith Ocken George &amp; Karen Offen Ms. Jan Ogren &amp; Mr. Dean Watson Stefanie Olivieri Mr. &amp; Mrs. Robert Olness Brian Olson Karin Orsic &amp; Greg Davis Ellice J. Papp Ms. Rachel Parker Peter Pastreich &amp; Jamie Whittington Mr. Alec Pedersen Dr. Lenore Pereira &amp; Dr. Richard Niles Jason Perry &amp; Brian Rusch Miss Donna Petersen Ms. Susan D. Peterson Andrew &amp; Myrto Petreas Dr. Lawrence &amp; Elizabeth Petz John &amp; Kristina Philpott Allen &amp; Joyce Phipps Peter Pierson Mr. Scott Plakun &amp; Dr. Milton P. Schafer Mr. Burr Preston Karl Pribram &amp; Sweta Arora Dr. David Priest &amp; Rev. Eric Nefstead Mr. John Proffitt Robert &amp; Consuelo Purvis Mr. &amp; Mrs. Sergey Rakitchenkov Mr. Robert W. Rankin Ann Ratcliffe David &amp; Mary Raub Rossannah Reeves Mr. William E. Reller Mr. Seth Rice Julie &amp; Christopher Ridley Mr. &amp; Mrs. James M. Rockett Rick &amp; Stephanie Rogers Theres &amp; Dennis Rohan Lynn Roller &amp; John Wagoner Marguerite Romanello</p>	<p>Floyd W. Ross Mary Ellen Rossi Mr. George E. Rossmann Barry Roth Jeffrey Ruda &amp; Leonard Whitney Nancy J. Russell David &amp; Bonnie Sachs Jordan Sachs &amp; Jeannie Sack Barbara Sahn &amp; Steven Winkel Brigitte Sandquist Mr. Jeffrey Sant Bruce &amp; Nancy Mosbacher Mr. Yuval Scharf Dr. Brendan Scherer Mr. Frank Schirmmeister Philip Schlein Mrs. Irmgard Schmid-Maybach Rev. Paul J. Schmidt &amp; Rev. Gerard K. Moran Mr. Robert P. Schneider Phoebe &amp; Christopher Schreiber Mr. James Scillian Ms. Marilyn Sefchovich Tom &amp; Robin Selfridge Ms. Louise Shalit Drs. Charles &amp; Andrea Shapiro Dr. &amp; Mrs. James Shapiro Ms. Marcey Shapiro Mr. Andrey Shaw Dr. David Shearn Mr. Neil Sheffield Judy &amp; Wylie Sheldon James R. Shevock Elias Shikaloff Dr. &amp; Mrs. Richard Shoop Diana &amp; Richard Shore Louis Silcox Mr. Scott Silveira Dr. Patricia Silver Ms. Marjorie Simon Mr. Will Simpson Mrs. Alice Sklar Ms. Michaelene C. Skronski Lawrence &amp; Jacqueline Slayen Mr. Albert G. Smith Mr. Fred B. Smith Mr. &amp; Mrs. George D. Smith Jr. Ms. Joyce T. Smith Smith Family Dr. Stephen R. Smith Judy &amp; Bill Snow Richard Sogg Mr. Kevin E. Solliday Mary Ann Somerville Gary J. Sorgen Ms. Kim Spitzer Mr. Fred Spitz Leela &amp; Sam Stake Ms. Fran Stancavage Nick &amp; Jeanne Stathakos Harvey Steiman Susan K. Stevens, M.D.</p>	<p>Mr. Martin Stidham Mr. John Stocker Ann Stone Mr. Edward Storm Ms. Theresa Sweeney Valerie E. G. Talmage Marvin C. Tanigawa Dr. Ruedi F. Thoeni, M.D. Charlise Ttee &amp; Scott Grieder Mr. Ralph Tiegel Mary S. Tilden Ms. Martha D. Toppin Lynne Toribara &amp; Brian Howard Mrs. Anita R. Tortorici Gunnel Tottie Jeanie Nieri Treichel Mr. Joe Tupin Mr. Earl Turner Cornelis van Aalst Mr. Gregory Van Acker Mr. Paul E. van Dyk Ms. Jessica Vapnek Mr. George Varian Ms. Belinda C. Vega Dr. Conrad Vial &amp; Catalina Zapata-Vial Mr. &amp; Mrs. Clark Vilas Mr. Grant Vincent Fred &amp; Ridley Virdeh Ms. Benay W. von Hussen Mr. Charles Wagner &amp; Mr. Thomas F. Culp Susan Walker Ms. Emily Wang &amp; Mr. Aaron Hoffer Ms. Edna Warnecke Mr. &amp; Mrs. John H. Warren Ms. Victoria Weatherford &amp; Mr. Jordan Gardner Mrs. Carolyn Webber Mr. Keith R. Weed Ms. Mariquita West Karen Wetherell Robert Mark Wright Mr. Doug Williams &amp; Ms. Madelyn Bedig-Williams Ms. Erika Williams John R. Williams Dr. &amp; Mrs. Dale A. Wise Mr. Michael S. Wise Mr. Brendan Wood Mr. Donald R. Worn Ms. Janet S. Wright Lenore Wyatt Ms. Dale E. Young Mr. Babak Yousefzadeh Mr. Barry Zacherle Ms. Mona Zander Vincent &amp; Joyce Zarcone Mr. William T. Zaumen Ming Zhao Anonymous (26)</p>
--	---	--	---

Individual donors receive unique benefits at each membership level that connect them to the Company in a multitude of ways, including priority seating, personalized ticket service, behind-the-scenes access, and more.

To learn more about becoming a donor, contact our Development Department at **(415) 565-6401**.

Listed gifts were received between August 1, 2018 and October 10, 2019.

We have made every effort to ensure the accuracy of our donor listings. If we have misspelled or omitted a name, please accept our apology and notify us at **(415) 565-6401** so that we may update our records accordingly.



# TRIBUTES

San Francisco Opera is grateful to the following donors for their tribute gifts received in the past twelve months.

## IN HONOR OF

**Joanne Bourland**  
James A. Heagy

**Bruce Bowen & Junona Jonas**  
Ms. Paula Reynolds

**Darin Burnett and  
the entire Staging Staff**  
Frank Zepeda

**Dr. Melvin & Hella Cheitlin**  
Nicole McGrouther

**Ms. Beth Clayton**  
Dr. Nanette Gartrell &  
Dr. Dee Mosbacher, Ph.D., M.D.

**Louise Fuller**  
Ms. Pamela Appel

**Ms. Dana Gordon**  
Dr. & Mrs. Joseph Bernstein

**Ms. Lianna Haroutounian**  
Dr. Bob & Christine Kradjian

**James A. Heagy**  
Thomas Heagy

**Karen J. Kubin**  
Bruce & Nancy Mosbacher  
Skip Paul

**Priscilla Lore**  
Stanton Lore

**The Magnificent Orchestra  
and Chorus**  
Anonymous

**Mr. Andrew Maguire**  
Dr. & Mrs. Laurence R. Lyons  
Mr. Glenn H. Reid  
Anonymous

**Mr. Richard P. Mills**  
Ms. Elisabeth Walton

**Andrew Morgan & Danny Richard**  
Edward Frank & Sarah Ratchye  
Bill Morgan & Gwen Herrin

**Ms. Blanca Ojeda**  
Mr. Alfonso Rodriguez

**Rufus Olivier**  
Anonymous

**Miss Donna Jean Petersen**  
Sara Ganz

**Christian Pursell**  
Dr. Sandra Lillie

**Plácido Domingo**  
Ruth Quigley

**Patricia Racette**  
Dr. Nanette Gartrell &  
Dr. Dee Mosbacher, Ph.D., M.D.

**Ms. Sissel Ramirez**  
Ms. Janet Gallin

**Mark Sackett**  
Emily Scott

**Sigmund Seigel & Karen Topp**  
Amy & Stan Leopard

**Dana Shapiro**  
Allan Lerch

**Matthew Shilvock**  
David Gockley & Linda Kemper  
Mrs. Terrylin Neale  
Mr. & Mrs. John S. Renard

**Mr. Jay Siegel**  
Ms. Catherine A. Owen

## IN MEMORY OF

**Mr. Samuel Auron**  
Mr. Ari Auron

**Madi Bacon**  
Scotty Brookie & Andrew Purchin

**Mrs. Rachael Balyeat**  
Ms. Susan Feichtmeir

**Alicia Bentley**  
Keith Bentley

**Ms. Arlene Bush**  
Mrs. Susan Anderson

**Edith Cohen**  
John Canarina

**Dr. Richard Cohen**  
Candace Zander Kahn

**Dr. Alexander Cross**  
Jennifer M. Bienaime  
Sue & John Diekman

**Mr. Bruce Della-Santina**  
Ms. Lisa Della-Santina

**Paul Crane Dorfman**  
Mr. & Mrs. Philip Bowles  
Agnes Chen Brown  
Ms. Kathleen Burke  
Mr. Craig Corbitt & Ms. Nancy Stoltz  
John Cullison & Diana Kissil  
Ms. Stacy Cullison  
Eliot & Cynthia Fried  
Leslie & George Hume  
Jane G. Petersen  
Mr. & Mrs. Jim & Nita Roethe  
Dr. & Mrs. James Shapiro  
Barbara Moller Ward

**Ann W. Eliaser**  
Mrs. Robert N. Bloch  
Mr. & Mrs. Philip Bowles  
Judith & Patrick Hobin  
Carol Potter Peckham

**Rolf Gille**  
Mrs. Rolf Gille

**William W. Godward**  
Ms. Christine Augustin  
Jane Bernstein\* & Bob Ellis  
Mrs. John Maxwell Bryan  
Ms. Karen Haines  
Mr. Edwin Huddleson  
Karen J. Kubin  
Bernard & Barbro Osher  
Ms. Rhoda W. Ramsey  
Roselyne Chroman Swig  
Barbara Moller Ward

**Mrs. Susan K. Gore**  
Mr. Gordon Gore

**Jayne Heagy**  
James A. Heagy  
Ms. Tamar Sanikidze &  
Mr. Norman W. Crossley

**J. Scott Hendrickson, Supernumerary**  
The Hendrickson Family

**Mr. Jay Hinde**  
Ms. Paula Lim

**Michael & Connie Hooker**  
Laine Buckingham

**Mr. George Hutzler**  
Mrs. Andrew Imbrie

**Mr. Bruce W. Hyman**  
Scott R. & Catherine Q. Alexander  
Norby Anderson  
Paul & Kathy Bissinger  
J. Dennis Bonney  
Dix Boring & Marilyn Moore Boring  
Mr. & Mrs. Robert Bransten  
Ms. Sandra Brown  
Carol Franc Buck  
Mr. Donald D. Campbell &  
Ms. Sue Bennett  
Mr. & Mrs. Clinton Coddington  
Ms. Hilary Cotwell

Louise M. Davies Foundation  
Mr. & Ms. Robert Faussner  
Miss Mary Franck  
Ms. Alexis Harrington  
Jane & David Hartley  
David & Nancy Heilbron  
Bob & Linda Holden  
Mrs. Catherine Hughes  
Leslie & George Hume  
Mr. Dane Johnson  
Karen J. Kubin  
Mr. & Mrs. Lindsay MacDermid  
Ms. Susan Milazzo  
Ms. Lisa Mizono  
Thomas\* & Anne Morton  
Ms. Ellen A. O'Donnell  
Odd Foggies Book Club  
Marianne H. Peterson  
Mrs. Harrison Robinson  
Louis Silcox  
Mr. Kevin E. Solliday  
Ms. Linda Squires-Grohe  
Ms. Tina Taylor  
Barbara Moller Ward  
Hon. James L. Warren (Ret.)  
Mr. Barry Zoob

**Barbara K. Jackson**  
Mrs. Karen Broido  
Ms. Stacy Cullison  
James A. Heagy

**Louise Jenkins**  
Mr. Philip A. Riedel &  
Ms. Carolyn D. Bailey

**William E. Jones**  
Barbara E. Jones

**Shirley Kalgaard**  
Sharon & Peter Lingane

**Mrs. Margaret J. Kaplan**  
Mr. Paul Kaplan &  
Ms. Susan Kaplan-Simon

**Gordon Katznelson**  
Dr. Avraham V. Giannini

**Fr. John Kindall, S.J.**  
Jane Ma

**Andrea Manson Krueger**  
Ms. Marylouise Serrato

**Anne Lerch**  
Allan Lerch

**Jane Lew**  
Ms. Colette A. Verdun

**John W. Lindstrom**  
Bernice G. Lindstrom

**Mr. Peter Magowan**  
Caterpillar Inc.

**Miss Vivienne E. Miller**  
Mrs. Mark O. Kasanin

**Ms. Gloria Mittelstaedt**  
Ms. Pia Hinckle

**Mildred Newman**  
Mrs. Gloria S. Kaplan

**George Offen**  
Donald & Janice Elliott  
Ms. Edith Gelles  
Peggy & Lee Zeigler

**Mr. David LeRoy Osborne**  
Ms. Jane Johnston

**Ms. Rosalind Ow-Wing**  
Ms. Sharon Ow-Wing

**Donna Purvis**  
Franklin & Lilo Battat  
Ms. Diane A. Fitzgerald  
Mr. Arthur Guffanti  
Mr. & Mrs. Richard Laurence  
Ms. Joan Loftus  
Ms. Sandra Sawyer

**John B. and Zelda M. Quigley  
and Joan Quigley**  
Ruth Quigley

**Delwin H. Rimbey**  
James K. Sokol

**Ms. Nettie Robinson**  
Ms. Elizabeth Avakian

**Mr. Randolph Robinson**  
Ms. Adora Matthews

**Mr. James Ross**  
Janet & George Gardiner

**James H. Schwabacher**  
Peter & Jayne Davis

**Ervin H. Schwarz**  
Barbara Oseroff

**Dr. Manuel Stapan**  
Anita Stapan & Richard Granberg

**Mr. Mark T. Stuart**  
Ms. Terri Stuart

**Ms. Sara Van Dyke**  
Ms. Kathleen A. Esselstyn

**Richard A. Ward**  
Linda J. Reiff

**Dr. Charles Yanofsky**  
Mrs. Edna Yanofsky

**Karl Ernst Zimmer**  
Dr. Dan Slobin

**Mr. Stanley Zuckerman**  
Lisa Zuckerman Gamshad

\* deceased

DISGUISES. CROSS-DRESSING. SURREALISM.

# PARTENOPE

JUNE 12-27, 2020

BY GEORGE FRIDERIC HANDEL



SAN FRANCISCO  
OPERA

TICKETS ON SALE NOW! | [SFOPERA.COM](http://SFOPERA.COM) | (415) 864-3330

MATTHEW SHILVOCK  
GENERAL DIRECTOR

SEASON  
SPONSOR

WELLS  
FARGO

OFFICIAL  
AIRLINE

UNITED  
AIRLINES

GRANTS  
FOR  
THE  
ARTS

All dates, prices, programs, artists, and productions subject to change.  
Tickets subject to availability. Photos: Cory Weaver.

# THE ENDOWMENT FUND

San Francisco Opera honors those whose endowment contributions since 1972 have helped ensure that our tradition of excellence continues in perpetuity. To learn more about endowment opportunities, contact Kyle Polite, Deputy Director of Development, at (415) 551-6226 or [kpolute@sfopera.com](mailto:kpolute@sfopera.com).

## NAMED FUNDS

William Randolph Hearst Young Artists Fund  
Francesca Deering Howe  
Principal Artist Fund  
Caroline H. Hume Music Director Fund  
Burgess & Elizabeth Jamieson Fund  
Pitch & Cathie Johnson Student Ticket Fund  
The Diana Dollar Knowles  
Fund for Emerging Artists  
Edmund W. & Jeannik Méquet Littlefield  
Fund  
Bernard Osher Endowment Fund  
Jordan Joseph Popkin Opera Outreach Fund  
Madeleine H. Russell  
Night at the Opera Fund  
Thomas Tilton Production Fund  
Phyllis C. Wattis Opera Fund  
Phyllis C. Wattis Fund for New Productions  
Phyllis C. Wattis Fund for the Opera Center  
Phyllis C. Wattis Fund for  
the Maintenance of the Opera House  
Phyllis C. Wattis Opera Fund for Tickets  
Patricia Yakutis Endowment Fund

## LEADERSHIP CIRCLE

### \$1,000,000 AND ABOVE

Norby Anderson  
Dr. Ross Armstrong Estate  
Andrew J. Bellotti\*  
Mr. & Mrs. William\* K. Bowes, Jr.  
Bette Jean Clute Estate  
Columbia Foundation  
Dr. & Mrs. William M. Coughran  
Franklin C. Deters Estate  
Jerome L. & Thao N. Dodson,  
in honor of David Gockley  
Ray\* & Dagmar Dolby  
Carol & Dixon Doll  
Bertie Bialek Elliott  
Jane Bernstein\* & Bob Ellis  
Mr. & Mrs. Noel Fenton  
John A. & Cynthia Fry Gunn  
Mr. & Mrs. James Heagy  
The William Randolph Hearst Foundation  
The William & Flora Hewlett Foundation  
Francesca Deering Howe Estate  
Sylvia & John Hughes  
The Hume Family  
Dora Donner Ide Estate  
Barbara K. Jackson  
Burgess & Elizabeth Jamieson  
Mr. & Mrs. C. Bradford Jeffries  
Franklin & Catherine Johnson  
Mr. Lawrence A. Kern  
The Diana Dollar Knowles Trust  
Norman T. Larson Estate  
Jeannik Méquet Littlefield\*  
Lorry I. Lokey  
Dr. Jesse F. Minnis, Jr. Estate  
National Endowment for the Arts  
Bernard Osher Foundation  
Jordan Joseph Popkin Opera Outreach Fund  
In memory of Frank D. Stout  
Lorna Talbot Estate  
Dianne & Tad Taube  
Mrs. Paul L. Wattis Estate  
Barbara A. Wolfe  
Patricia Yakutis Estate  
Anonymous (2)

## COMPOSERS' CIRCLE

### \$500,000-\$999,999

R. Joseph Berard Estate  
Mai G. Coggin Estate  
Mr. & Mrs. Reid W. Dennis  
Lisa Erdberg & Dennis Gibbons  
Francis Goldsmith Trust  
Richard B. Gump Estate  
Claramae Turner Hoffmann Estate  
Susan & Eric Johnston  
Karen J. Kubin  
Peggy & Boyce Nute  
Mr. & Mrs. David Packard  
Jefferson Peysner Estate  
K. Hart Smith Estate  
Harry J. Wagner Estate

## LIBRETTISTS' CIRCLE

### \$250,000-\$499,999

Carole B. Berg Estate  
Anita Uhl Brothers Estate  
Jack Calhoun & Trent Norris  
Ms. Ginger Dostrow\*  
Phyllis Edwards Estate  
Dr. Maurice Eliaser, Jr. Estate  
in memory of Stella & Maurice Eliaser  
Roberta Empey Estate  
Janet C. Griffiths\*  
Dr. Samuel C. Hughes Estate  
James Irvine Foundation  
in honor of Myron Du Bain  
R. Earl Robinson Fund  
Ruth C. Samson Estate  
Claudia Stoop Estate  
Earl H. Teass Trust  
Dr.\* & Mrs. John A. Zderic

## CONDUCTORS' CIRCLE

### \$100,000-\$249,999

Mr.\* & Mrs. John M. Bryan  
Chevron USA  
Mrs. Sheldon Cooper Estate  
in memory of Robert Watt Miller  
Valerie & Paul Crane Dorfman  
Ms. Leonie Darwin\*  
Mr. & Mrs. William H. Draper, III  
Delia Fleishhacker Ehrlich Estate  
Robert F. Ewing  
Derek M. Fairman Estate  
Charles D. Field Estate  
R. Gwin Follis Foundation  
William W. Godward  
Mr. & Mrs. William Hamm III  
Hewlett-Packard Company  
Holmes Foundation  
Bruce Hyman\* & Simone Quarré  
Anne & Timothy Kahn  
Hugh Keenan Estate  
Donald Khulke Trust  
Dr. Susan Kroll & Mr. Mark R. Kroll  
Evelyn Lorenz Estate  
Mary Lorenz  
Emily Prettyman Lowell Estate  
Russell J. Mays 1994 Trust  
Robert McAlpin Moore  
Patrick McCabe  
Alicia H. McEvoy Estate  
Dr. Frank E. McLaughlin  
Mrs. James K. McWilliams  
Ralph R. Michaelis Estate  
Karl & Kristen Mills

Lucile C. Monteagle Estate  
Barbara V. Morse Estate  
Milton J. Mosk & Thomas Fouch  
Mr. & Mrs. George Otto  
Ms. Karen Richardson & Mr. Jon Rubinstein  
Dr. & Mrs. Richard Rigg  
Keith W. & Marjorie J. Riley  
Gerald B. Rosenstein\*  
Lurline B. Roth Charity Foundation  
Ruth Sanderson Estate  
Ilse Sauerwald Estate  
James H. Schwabacher Estate  
Eunice B. J. Senderman Estate  
Prof. Kurt Servos Estate  
Edward Meade Smith Estate  
Nellie D. Stephens Estate  
Alice Vincilione  
Carole Wagner Estate  
Barbara M. Ward &  
The Honorable Roy L. Wonder\*  
Whitney Warren Estate  
Karyl Lynn Kopelman Zietz

## DIVAS' CIRCLE

### \$50,000-\$99,999

Marguerite Arends Estate  
Gertrude Baker Trust  
Bank of America Foundation  
Katherine R. Blyth Estate  
Frank A. Campini Foundation  
Carter Hawley Hale Stores, Inc.  
Del Monte Corporation  
Mr. & Mrs. Dewey Donnell  
Fireman's Fund American Foundation  
Fleishhacker Foundation  
Lawrence Foster Estate  
Mr. & Mrs. Alfred Fromm  
I. P. Patrick Gallagher Fund  
William G. Gilmore Foundation  
Mr. & Mrs. Robert C. Harris  
Marco P. Hellerman Estate  
Mrs. Griffith Henshaw Estate  
Hewlett-Packard Foundation  
Marian Prentice Huntington Estate  
Joan J. Jacobs  
Effiellen Jeffries Estate  
G. William Jewell Estate  
Lorraine Jones Estate  
Sidney & Vivian Konigsberg  
Edith Koshland Estate  
Elizabeth Katherine Lady Estate  
Sheila & Thomas Larsen  
M.E. Lorenz Estate  
McBean Family Foundation  
Florence N. Mel Estate  
Mr. Robert B. Mison  
Marie J. Niemann Estate  
The Hon. & Mrs. William Orrick, Jr.  
Ailsa C. Pender Estate  
Janet L. Pynch Estate  
James D. Robertson  
Earl Robinson Estate  
Mrs. William P. Roth  
Violetta Sharpe Estate  
Heidi Munzinger & John Shott  
Syntex Corporation  
Donald & Rachel Valentine  
Carole Wagner Estate  
Crown Zellerbach Foundation  
Harold & Doris Zellerbach  
Harold L. Zellerbach Estate  
Anonymous (1)

## ARTISTS' CIRCLE

### \$25,000-\$49,999

Dr. John Alden Fund  
Carolee Anderson Estate  
Fritzi Benesch\*  
Marjorie B. Bonthron Trust  
George Bowles  
Marion Zimmer Bradley Estate  
Nancy W. Bridgwater Estate  
Broadway-Hale Stores  
Mrs. Harry F. Camp  
Meyer M. Camp  
Ms. Annette Campbell-White &  
Dr. Ruediger Naumann-Etienne  
Philip Carlson Estate  
Dr. & Mrs. Herbert H. Dedo  
Edward P. Eassa Trust  
Mr. & Mrs. William C. Edwards  
Sidney M. Ehrman Estate  
David B. Felch Estate  
Barbara Marie Fontaine Estate  
Hilda Gard Trust  
Frank Gerbode  
Eleanor Guilford  
Vija Hovgard  
William S. & Vivienne Howe Estate  
Mrs. Frederick Kohlenberg  
Betty Ford Lingo—The Cerimon Fund  
Edward Maker II Estate  
Thelma Marken\*  
Russell J. Matthias Estate  
Diana L. McClure Estate  
Naomi Maryann McHugh Estate  
Morris Trust  
Louisette C. Murdoch Estate  
Agda Eleonora Olson Estate  
Pacific Lighting Corporation  
Pacific Telesis  
Christopher Page 1985 Trust  
Deborah Pentz Trust  
Mr. & Mrs. Louis A. Petri  
Agnes D. Porter Estate  
Retail Dry Goods Association  
of San Francisco  
R.C. Samson Estate  
Casey L. Scott  
Dr. A. Jess Shenson  
Emmett G. Solomon  
Lynda Spence  
Jonas Waxman\*  
Wells Fargo Bank  
Zucchi Family Trust  
Anonymous (1)

## MUSICIANS' CIRCLE

### \$10,000-\$24,999

Nerzig Apkarian Estate  
Roy Backus Estate  
Mr. J. P. Barger  
Muriel C. Barnett Estate  
V. Lorel Bergeron Estate  
John L. Blake  
Miss Louise Boyd Estate  
Florence W. Bruce  
Neil Buckley Estate  
Roy Cadenasso Estate  
Robert W. Cahill Estate  
Lillian Miller Carlson Memorial Fund  
Emanuela N. Catena Estate  
Francis & Laine Chen  
David Chierichetti Estate  
Edward J. Clark

\* deceased



---

## ENDOWMENT FUND CONTINUED

B. B. Cohen Estate  
Mr. & Mrs. Warren J. Coughlin  
Ruth Hiene Dahl Estate  
Charles & Dorothy Davis  
Helen Dennis Estate  
Di Giorgio Foundation  
Thelma Dry Estate  
DWD Foundation  
Elaine Eklund\*  
Richard J. Elkus  
Richard Everett\*  
Michael Fagan  
Richard Farley Estate  
Mr. & Mrs. Charles D. Field  
Tully M. Friedman  
Robert Gallo

Mr. Arnold A. Grossman\*  
Lewis W. Hale Estate  
Mrs. Griffith Henshaw  
Mr. & Mrs. Reuben W. Hills  
Milan Milton Holdorf Estate  
David R. Hyman Estate  
Henry J. Kaiser Family Foundation  
William R. & Nancy Ely Kales  
Ruth Kaufman Estate  
Jesse Koshland  
Marion R. Kramer, M.D.\*  
Grover Magnin Estate  
Matson Navigation Company  
Anne E. Matthew\*  
Mr. & Mrs. Fred Moller  
Diane L. Morris

Kathleen Dale Oscarson  
Thelma C. Owen Estate  
Joseph E. Padula Estate  
Marion Stuart Parker Estate  
Kathleen R. Poer Estate  
Ruth Prager Estate  
Siegfried B. Puknat Estate  
Mrs. John P. Renshaw  
Marcia Robinson Estate  
Alfred Sbarboro Estate  
Dr. Robert R. Schmidt Estate  
Carolyn Shaw  
Mary Shoch  
Jack D. Soldate Estate  
Muriel McKeivitt Sonné  
Peter S. Talea Estate

Mrs. F. J. Thomas Tilton  
Sarah Tilton & Lawrence Low  
Henry F. Trione  
Tallant Tubbs Estate  
Constance Tydeman  
Mr. & Mrs. Willard Vernon  
Mr. & Mrs. Brooks Walker, Jr.  
Jonas Waxman Estate  
Marie Welch West Estate  
Mr. & Mrs. Harry Wetzel  
Mr. & Mrs. Palmer Wheaton  
James Wilson Estate  
Anonymous (1)

\* deceased

---

## MATCHING GIFTS

Adobe  
American Endowment Foundation  
American Online Giving Foundation, Inc.  
Applied Materials  
Bank of America  
Bright Funds Foundation  
Chevron  
The Clorox Company

Community Safety Foundation  
ExxonMobil  
Franklin Templeton Investments  
Gap Inc.  
GE  
Google  
GoPro  
IBM

Johnson & Johnson  
Lawrence Livermore National Laboratory  
Levi Strauss & Co.  
Morrison & Foerster Foundation  
NVIDIA  
Pacific Gas & Electric Company  
Refinitiv  
Robert Wood Johnson Foundation

Salesforce  
Thomson Reuters  
Union Bank  
United Way of the Bay Area  
U.S. Bank  
Zephyr Real Estate

---

## IN-KIND GIFTS

### LEADERSHIP CIRCLE \$100,000 AND ABOVE

Fitness SF  
KDFC Radio  
San Francisco Chronicle  
Simon-Kucher & Partners  
Anonymous

### GOLD CIRCLE \$25,000-\$49,999

Asero Insurance Services, Inc.  
Chalk Hill Estate Vineyards and Winery  
Kate Siegel Fine Events  
Piedmont Piano Company  
PSAV  
United Airlines  
Anonymous (2)

### SILVER CIRCLE \$10,000-\$24,999

Global Gourmet Catering  
The St. Regis San Francisco

### BENEFACTOR \$5,000-\$9,999

bloomers  
Seyfarth Shaw LLP  
tinyB chocolate LLC

### MEMBER \$1,000-\$2,999

Arnold & Porter  
Jamie Nicol Bowles

Pianos provided by  
Piedmont Piano Company  
Yamaha is the official piano of  
San Francisco Opera

San Francisco Opera extends its deepest appreciation to all donors of  
matching and in-kind annual gifts received between August 1, 2018 and October 10, 2019.

# FOUNDATION & GOVERNMENT GRANTS

## CHAIRMAN'S CIRCLE \$500,000 AND ABOVE

William K. Bowes, Jr. Foundation  
Grants for the Arts  
Koret Foundation  
The Andrew W. Mellon Foundation

## DIAMOND CIRCLE \$100,000-\$249,999

Carol Franc Buck Foundation  
Frances K. & Charles D. Field Foundation  
The William & Flora Hewlett Foundation  
OPERA America Innovation Grant, supported  
by the Ann and Gordon Getty Foundation

## PLATINUM CIRCLE \$50,000-\$99,9999

Louise M. Davies Foundation  
The Charles D. & Frances K. Field Fund  
The Diana Dollar Knowles Foundation  
National Endowment for the Arts

## GOLD CIRCLE \$25,000-\$49,9999

California Arts Council  
William & Gretchen Kimball Fund  
OPERA America/The Opera Fund  
Anonymous

## SILVER CIRCLE \$10,000-\$24,999

The Mervyn L. Brenner Foundation  
Frank A. Campini Foundation  
John & Marcia Goldman Foundation  
Mimi & Peter Haas Fund  
Walter & Elise Haas Fund  
Heising-Simons Foundation  
Zellerbach Family Foundation

## BENEFACTOR \$5,000-9,999

The Walter S. Johnson Foundation  
The Kingsley Foundation

## FOUNDER \$1,000-\$4,999

Bright Funds Foundation  
Joyce and William Brantman Foundation  
Lisa and Douglas Goldman Fund  
Karl and Alice Ruppenthal  
Foundation for the Arts

# CORPORATE COUNCIL

## SEASON SPONSOR



## LEADERSHIP CIRCLE \$100,000 AND ABOVE

Caterpillar Inc.  
San Francisco Opera Guild  
Wells Fargo

## PLATINUM CIRCLE \$50,000-\$99,9999

Chevron  
Kaiser Permanente  
Meyer Sound  
United Airlines

## GOLD CIRCLE \$25,000-\$49,9999

Bank of America Charitable  
Foundation  
Charles Schwab & Co., Inc.  
Union Bank Foundation

## SILVER CIRCLE \$10,000-\$24,999

Gap Foundation  
Jurika, Mills & Keifer—  
Private Wealth Management  
San Francisco Opera Guild/  
East Bay Chapter  
Schoenberg Family Law Group, PC.  
Vontobel Swiss Wealth Advisors  
AG Zurich  
Wilson Sonsini Goodrich & Rosati  
Foundation

## BENEFACTOR \$5,000-\$7,499

Asset Management Company

## MEMBER \$1,000-\$2,999

DM Stone Recruitment Solutions  
League of the San Francisco  
Consular Corps

San Francisco Opera is pleased to recognize the generosity of foundations, government agencies, and corporate donors for their support received between August 1, 2018 and October 10, 2019.



CORY WEAVER

# DONATE YOUR CAR!

Have an old car taking up space in your driveway? Consider donating it to San Francisco Opera! We accept all types of vehicles and can pick them up when it's most convenient for you. Your tax-deductible donation will support thrilling productions, immersive education programs, free community events, and more.

Visit [sfopera.careasy.org](http://sfopera.careasy.org) or call  
855-99-OPERA to learn more.

*Daniela Mack in the 2015 production of The Barber of Seville*

# BEL CANTO LEGACY SOCIETY



Marilyn Horne,  
Honorary Chairwoman

The following patrons have made a legacy commitment to San Francisco Opera Association and have joined the Bel Canto Legacy Society as of October 10, 2019. Their generosity helps support our long-range financial stability and artistic planning. Please consider joining this extraordinary group. Please contact Legacy Giving at (415) 565-6431 to learn more.

Elie Abi-Jaoude  
Norman Abramson & David Beery\*  
Evelyn Acitelli\*  
Kenneth & Barbara Adams  
Dorrit Ahbel, M.D.  
Mr. Carlos R. Alas, Jr. & Mr. Philip Beckerman  
Ms. Karin Albright  
Sophie & Ted Aldrich  
Anthony J. Alfidi  
Lt. Col. James M. Alfonte  
Robin Lee Allen  
Paul B. Althouse  
David & Judith Preves Anderson  
Robert C. Anderson  
Dr. Ross Armstrong\*  
Carol Arnold\*  
Elizabeth Lawler Ashley  
Mrs. Jeanine Augst  
Frances Y. Austin\*  
Mrs. F. G. Austin  
Elizabeth Avakian  
Margot Shinnamon Bach  
Bobbi & Marty Bach  
M. L. Baird,  
in memory of Travis & Marion Baird  
Martha Baker  
David & Christine Balabanian  
Ms. Rachael Balyeat\*  
Deborah Banks & Randy Porter  
Cantor Roslyn Barak  
Josephine Barbano\*  
Nancie Barker  
Elizabeth Barlow & Stephen McClellan  
Joyce Barnett\*  
Marie L. Bartee  
Beata E. Bartholomay  
Betty Basham  
John\* & Mary Ann Basler\*  
Michael Bassi & Christy Styer  
Clare Louise Bates\*  
Ruth Laine Bauer\*  
Steve & Ina Bauman  
Robert H. Beadle  
Merle Becker  
Milada Belaya  
Robert Henry Bellamy  
Pascal J. F. Belloncle  
Ruth & Frank Belvin  
Trish Benedict  
Raymond J. Berard\*,  
in memory of  
Freda Marie Levesque Berard  
Carole B. Berg\*  
V. Lorel Bergeron Trust  
Dawne Bernhardt  
Jane Bernstein\* & Bob Ellis  
Dr. Barbara L. Bessey & Dr. Kevin J. Gilmartin\*  
Shannyn Bessoni  
Heide Betz  
Jo Ann Biasotti & David T. Crowder  
Betty Bispo  
Phyllis B. Blair  
Susan S. Blake & Joel Kaufmann  
Linda Blondis  
Mr. Noel T. Bloss  
Claire & Jared Bobrow

Eileen Bobrow\*  
Alison Boeckmann  
Diane Hoar Bond  
Drs. Seymour & Sylvia Boorstein  
Christine M. Boulanger, MD  
Christopher & Renee Bowen  
Jamie Nicol Bowles  
Malcolm H. Bowles  
Randall Bowman  
Dr. Lois Brainard\*  
Barbara & Robert Brandriff  
Cathryn J. Brash\*  
John\* & Eva Breyer  
Dr. & Mrs. Melvin C. Britton  
Karen Broido  
Scotty Brookie  
Lynda L. Brothers  
Ms. Agnes Chen Brown  
Mr. & Mrs. John Maxwell Bryan  
James Logan Buhler\*  
Donald Buhman & C. Wray Humphrey  
Ralph & Clairelee Leiser Bulkley  
James R. Burch  
John D. Burke  
Karen L. Burtness Prak & Jan Willem L. Prak  
Charles Bush & Calvin Lau  
Roger Busse & Oscar Celli  
Richard Buth & James Schull  
Mrs. James P. Butler  
Robert\* & Joan Cahen  
Jack Calhoun  
Frances Campra  
James Carlson  
Betty J. Carmack  
June B. Carr  
Ronald Casassa\*  
Emanuela N. Catena\*  
Marilyn A. Cereghino\*  
Benedick Chai & Robert Nelson  
Mark R. Chaitkin  
Hella H. Cheitlin  
Julia Frohlich Cherry  
David Chierichetti\*  
Mrs. Johanna Childhouse  
Gillian Clark  
Harry Gilbert Clarke\*  
Maureen Clarke  
Courtney Clarkson  
Carlyn Clause & Alexander L. Brainerd  
Mariel Claxton  
Jean Cleverly & Frank Warner  
Dr. Carolyn J. Cline  
Lloyd\* & Janet Cluff  
Bette Jean Clute\*  
Roberta Colin  
Marie Collins  
Tony & SueAnn Converse  
Mr. & Mrs. Ransom S. Cook  
Mrs. Marion Moore Cope  
Ruth Alberta Copley\*  
Dewayne Cornelious  
William B. Cornfield  
Susan Costello  
Jennifer Cowan  
Dr. & Mrs. William R. Crain  
Valerie & Paul\* Crane Dorfman

Doug & Vivian Crisman  
Camille Crittenden  
Carl Croft-Steve Fletcher-Delwin Rimbey\*  
Dr.\* & Mrs. Alexander Cross  
George & Susan Crow  
John & Lois Crowe  
Vivian Cullen\*  
John Cullison & Diana Kissil  
Gerald F. Currier & Cleveland M. Smith  
Douglas P. Cyr  
Friedericka A. Dalbey\*  
Mr. Orville W. Dale  
David Dall  
Arif Damji  
Anne Dauer  
Charles & Dorothy Davis  
Nancy Ann Davis\*  
Mr. & Mrs. Peter W. Davis  
Richard H. Davis, Ph.D.  
James De Hart\*  
Cornelia Y. de Schepper  
J. C. De Tata, M.D.\*  
Martha Debs  
Virginia Debs  
Judith Deniz  
Ulric & Glenda Dennis  
Ms. Jackie Deskin  
Franklin C. Deters\*  
Eric Dew  
Paula Dieli & Michael Schubert  
Jerome L. & Thao N. Dodson  
Carol & Dixon Doll  
Jeanne Dorward  
Sarah Douglas & Marie Vitulli  
Dr. Nancy Doyle & Dr. George L. Smith, Jr.\*  
Stephen Ringland Drewes  
Pat Dubrow  
Arnold & Trudy\* Duncan  
John\* & Dimitra Efstathiou  
Alan F. Egan, J.P.  
Ludmila & Peter Eggleton  
Arnold Ehlers Trust  
Delia Fleishhacker Ehrlich\*  
Joseph Ehrman III  
Stephen Eimer & Kevin Ann Cartwright  
Muriel Anita Eisen\*  
Christine M. Englund  
Barbara & Ed Eschbach  
Patricia M. Evans  
Rod\* & Ingrid Evans  
Richard B. Everett\*  
Robert F. Ewing  
Phyllis M. Faber  
Michael H. Fahey  
Dr. & Mrs. Robert B. Fenwick  
Jessena Finn  
Cheryl Fippen & Mary True  
Jack & Marsha Firestone  
Candace Fitzgerald  
Lucille V. Fjoslien  
Ms. Kristina Flanagan  
Carl Wilhelm Folk  
Martha J. Foltz  
Mary & Tom Foote  
Barbara Jean Fopp  
Lawrence Foster\*

David F. Freedman  
Kathi Freeman\*  
Barbara & William\* Friede  
Joseph & Antonia Friedman  
John H. Frykman & Cheryl C. Arnold\*  
Karen L. Gabrielson  
Louis B. Gagliardi  
Parley Gagne  
Ms. Ching-Ching Ganley  
Gregory S. Garbin, M.D. & Kenneth J. Denhard  
Sheilah Purcell Garcia  
Jack & Carroll Gardner  
Al Garren Fund  
Dewey Garrett  
Keith & Priscilla Geeslin  
Nancy Gentry Geller  
Kurt Tristan Geselbracht &  
Francisco Guevara  
Mr. & Mrs. Gordon P. Getty  
Arlene & Doug Giancoli  
Dennis Gibbons & Lisa Erdberg  
Ione Gille  
John S. Gilmor  
Jane Gitschier  
Rudolf Gauser, PhD\*  
David Gockley & Linda Kemper  
William W. Godward\*  
Doris W. Grau  
Don & MaryAnn Graulich  
Wanda Lee Graves & Stephen Duscha  
Anne Patricia Gray  
Geoffrey & Marcia Green  
Ms. Julie Green  
Roger W. Green  
Mrs. Robert M. Greenhood\*  
Flora Greenhoot\*  
Zane O. Gresham & Carole J. Robinson  
Mr.\* & Mrs.\* Edward M. Griffith  
Ellen Braner Grinnell\*  
Arnold A. Grossman Fund  
Claude & Nina\* Gruen  
Ursula Grunfeld  
Eleanor Guilford\*  
Patricia C. Gumbel  
John A. & Cynthia Fry Gunn  
Yvette\* & John G. Gurley  
William A. Hage & Elizabeth Wong Hage\*  
Timothy F.\* & E. Ann\* Haggerty  
Harry C. Haines\*  
Fran Hall  
Kristina K. Hall  
Ms. Laila Halsteen  
Edith L. Hammerslough\*  
Peter & Harriet Hanauer  
Hunter Pittenger Harris  
Michael A. Harrison & Susan Graham Harrison  
Jane & David Hartley  
Fred Hartwick  
Mrs. Janine A. Hawkins  
Mr. & Mrs.\* James A. Heagy  
Lisa A. Heilman-Cozzallo  
Mary & Craig Henderson  
Donald A. Hermann  
Joan Hett  
John S. Higgins, Jr.  
Peggy Hill

\* deceased



## BEL CANTO LEGACY SOCIETY CONTINUED

Ian Hinchliffe  
 Frederick J. Hirth\*  
 Robert W. Hofer  
 Kenneth L. Holford  
 Brian & Rene Hollins  
 Dr. Michael Horn  
 Marilyn Horne  
 Wilma S. Horwitz  
 Sally V. Houston  
 Margaret E. Hoyt  
 Linda Humber  
 Leslie & George Hume  
 Marian Huntoon  
 Ms. Margaret C. Hutchins  
 Bruce Hyman\*  
 Libby Ingalls  
 Marsha Irwin  
 James A. Ito  
 Barbara K. Jackson\*  
 Donald & Jacqueline Jacobberger  
 Elizabeth Ann Jacobs\*  
 Yorke & Jacqueline Jacobson  
 John\* & Nancy Jalonen  
 Robin & Ginny Jaquith  
 Ms. Christine Jarc  
 Mr. & Mrs.\* C. Bradford Jeffries  
 Bruce M. Jewett  
 Lorraine Jones\*  
 Mrs. Mary Jopé  
 Mac & Mary Jordan  
 Sally Jordan  
 Dr. Devorah Joseph,  
 in memory of Irving Joseph  
 Joan Juster  
 Bradley & Susan Justice  
 Candace Zander Kahn  
 Lilli Kalis M.D.\*  
 William\* & Margaret\* Kaplan  
 Barbara Karn  
 Elizabeth Karnazes  
 Dick & Sherry Karrenbrock

Jeffrey & Anne Marie Katz  
 Jeannie Kaufman  
 Suzan Kaufmann  
 Dr. Phyllis A. Kempner & Dr. David D. Stein  
 Lawrence A. Kern  
 Ms. Eiko Kikawada  
 Nelda Kilguss  
 Mrs. Richard Kinninger  
 Sally Lane Kirby  
 Harleigh Thayer Knott\*  
 Diana Dollar Knowles\*  
 Edson K. Kong, Esq.  
 Laura M. Kozel  
 Christine Stevens Kradjian  
 Ms. Barbara Kral  
 Marion R. Kramer, M.D.\*  
 Nancy Ann Kraus  
 Charles C. Kredensor &  
 Frederic S. Saunders  
 Herbert\* & Barbara Kreissler  
 Karen J. Kubin  
 Michael L. Kurt  
 Joan Kwansa  
 Regina Lackner  
 Elizabeth Katherine Lady\*  
 Judith Lamberti M.D.  
 Barbara J. Lane  
 Judy & Donald Langley  
 William P. Langley  
 Randall E. Laroche & David G. Laudon  
 Norman T. Larson\*  
 Beverly & Richard Lavine  
 Dr. & Mrs. John Lavorgna  
 Olive Lawton  
 Samuel Leask  
 Paul E. LeMal M.D.  
 Mary Lemmon  
 Marcia Lowell Leonhardt  
 Cliff Leventhal,  
 in memory of Arlene Leventhal  
 Frank & Ildiko Lewis

Mr. George B. Lewis  
 Mr. J. Stoner Lichty, Jr. &  
 Darryl L. Raszl, M.D.  
 Elizabeth Lim  
 Lawrence & Silvia Lin  
 Lisa P. Lindelef  
 Bernice Gucker Lindstrom  
 Donald R. Lipp  
 Jeannik Méquet Littlefield\*  
 Allan M. Lluch  
 John Lockley\* & Marti Lochridge  
 Vera M. Long\*  
 Maurice E. Loomis  
 Shirley & Hersch Loomis  
 Nathaniel Lopez & Jerry Orecchia\*  
 Sylvia & Paul Lorton Jr.  
 George F. Lucas & Thomas Rothgiesser  
 Rita & Nicola Luisotti  
 Dr. & Mrs. Laurence R. Lyons  
 Betty Maddux,  
 in memory of Edward Koester  
 Andrew F. Maguire  
 Cynthia & John Major  
 Edward Maker II\*  
 Jackie & Art Mancini  
 Robert G. Manette  
 James F. Manser\*  
 Peter Mansfield  
 Joseph Marino, Jr.  
 Deborah Marion, Tax CPA & Joe Losch  
 Mrs. Thelma Marken\*  
 David Marsten  
 Letha Ann Martin\*  
 Evelyn S. Martinez  
 Marilyn Mathers  
 Anne E. Matthew\*  
 James S. Mattingly & Paul Quintilian  
 Mrs. Alice T. May\*  
 James McCarthy  
 Eileen McCauley  
 Florence & William McConnell

Tom McEachern\*  
 Donald L. McGee  
 John G. McGehee  
 Michael McGinley  
 Anne\* & Malcolm McHenry  
 Ellen & Paul McKaskle  
 Linda M. McKay  
 Giselle McKellar  
 Elaine McKinley & Kit Durgin  
 Dr. Frank E. McLaughlin\*  
 Ruth McManus Trust  
 Ms. Marilyn McMillan  
 The McMurtry Family  
 Ronald & Judith McWilliams  
 Bill Medigovich  
 Kerrin Knudtsen Meis  
 Dixie Lee Meiselbach\*  
 H. Craig Melchert  
 Edward Merrick  
 Lucinda Merrill  
 Robert Messick  
 Carol L. Meyer\*  
 Mr. & Mrs. Donald Michener  
 Christine Miller & Gary Glaser  
 Diane Compagno Miller  
 George P. Miller\* & Walter G. Zimmerman, Jr.  
 George M. Miller  
 J. Sanford Miller  
 Vivienne E. Miller\*  
 Birgit & Eitan Milstein  
 Dr. Judy C. Miner  
 John Minnich  
 Bill & Susan Mirbach  
 D. G. Mitchell  
 Sandra Mock\*  
 C. Kenneth More  
 Cathy & Howard Moreland  
 Andrew Morgan & Danny Richard  
 Ms. Camille Morishige  
 Andrew Morris  
 Thelma C. Morris

\* deceased



KRISTEN LOKEN

## OPERA STAR

Bel Canto Legacy Society member Brian Olson is an exuberant opera fan, fencer, and structural engineer who helped design the suspended catwalk at the Dianne and Tad Taube Atrium Theater in the Diane B. Wilsey Center for Opera. He became an opera fan in college after seeing *Salome* with a group of friends. “It was amazing! It was so easy to get caught up in the passion on stage, it felt *real*. I’ve never had that sort of connection to a performance before.” Brian joined the Bel Canto Legacy Society “because the world is a rapidly changing place, and SF Opera is adapting to show that opera is still a vibrant, contemporary art form. I’m excited to see where this goes in my lifetime and want to help it continue on beyond that. Money is tight for almost everyone, which is where making a legacy gift can be a wonderful option. It’s a way to support the Opera now even if your current finances are stretched. It helps the Opera know that there are people who want to support it and to plan for long-term projects. Opera productions aren’t planned on a whim but are literally years in the making. Legacy gifts make the Opera part of your legacy and a part of the Opera’s future.”

To learn more about Legacy Giving at San Francisco Opera, please contact Kyle Polite, Deputy Director of Development, at **(415) 551-6226** or **kpolite@sfopera.com**

## BEL CANTO LEGACY SOCIETY CONTINUED

William O. & Susan W. Morris  
 Milton Mosk & Thomas Foutch  
 Kathleen Much  
 Nancy S. Mueller  
 Manfred K. Mundelius  
 Heidi Munzinger  
 Majbritt Murdock  
 Lorenzo Murguia, M.D.  
 Mrs. John\* H. Musey  
 Peter J. Musto  
 Vija Hovgard Nadai  
 Marilyn & David Nasatir  
 Julia Nash\*  
 Howard Neckel  
 Theresa Nelson & Barney Smits  
 Kenneth J. Ness  
 H. Andrea Neves, Ph.D., H.L.D.  
 Roselee Nichols  
 Leif Fredebo Nielsen  
 Marie J. Niemann\*  
 John O. Nigh  
 Mary L. Nilan  
 Paul Nordine  
 Dante Noto  
 Norman\* & Hillevi Null  
 Ms. Jan Ogren & Mr. Dean Watson  
 Mr. David Oldroyd  
 Brian Olson  
 Commodore & Mrs. K.R. Orcutt  
 Mr. & Mrs. Julian E. Orr  
 Brenda Osborne  
 Sheldeen Germaine Osborne\*  
 Kathleen Dale Oscarson  
 Lise Deschamps Ostwald  
 Father David F. Pace  
 Joseph E. Padula\*  
 Thomas Pajak  
 Robert E.\* & Jeraldine M. Palazzi  
 Barbara H. Paley  
 Mrs. Verna Parino\*  
 Ms. Iris Parris  
 Mr. & Mrs.\* Robert Parvin  
 Virginia Patterson\*  
 Carol Potter Peckham  
 Anette Penner  
 David & Gail Perin  
 Neil & Elsa Pering  
 Jess G. Perry  
 Cinda & Spence Perry  
 Dame Donna Petersen  
 Mandala Pham  
 Allen & Joyce Phipps  
 John\* & Maria Pitcairn  
 Herbert C. Ploch\*  
 Mrs. Jan Popper  
 Roger & Deborah\* Potash  
 Patric & Mary Powell  
 Jeanette M. Prato  
 Janet & Michael Quartaroli  
 Ruth Quigley  
 Robert E. Rabourn\*  
 Michael Raddie  
 Mrs. Jennie Rafton\*  
 Cynthia & Terry Ramseyer  
 Thomas R. Ranweiler  
 William D. Rasdat\*  
 Alan & Nancy Raznick  
 Glenn H. Reid  
 Marie R. Rhein  
 Jennifer Richardson  
 Keith W. & Marjorie Riley  
 Richard\* & Jean Ringe  
 Kathryn E. Ringgold  
 Dr. & Mrs. C. Stewart Ritchie  
 Marcia Robinson\*  
 Rusty Rolland\*  
 Dr. Andrew Rombakis  
 Deborah Romer & William Tucker  
 Fran Rominger  
 Arthur S. & Keiko Kiyuna Roosa  
 Margaret Ropchan  
 Gerald B. Rosenstein Fund

Barbara J. Ross  
 Elizabeth Boardman Ross  
 James Ross\*  
 Maxine Rosston\*  
 Paul L. Rowe & R. Michael Sereno  
 Karl Ruppenthal\* & Jo Maxon  
 Louise A. Russell  
 Richard Russell  
 Bob & Terri Ryan  
 Philip Mark Ryan  
 Carol\* & Jordan Sachs  
 Mrs. John M. Sanderson\*  
 Mr. Jeffrey Sant  
 Mr. Felipe R. Santiago & Mr. Barry T. Joseph  
 Michael & Gini Savage  
 Dorothy R. Saxe  
 Daryl A. Schilling  
 Betsey Schneider  
 Debra Schoenberg  
 Hanne Schultz  
 Thea Lou Seese  
 Harold E. Segelstad  
 Marilyn G. Seiberling  
 Sigmund Seigel & Karen Topp  
 Pearl Anne Seipp  
 Cynthia B. Selfridge  
 Christine Selle  
 Lorenzo Severino  
 Gary & Dana Shapiro  
 James & Connie Shapiro  
 Carolyn Shaw  
 Mrs. Carter Parrish Sherlin  
 Jim & Mai Shields  
 Ruth A. Short  
 John Shott  
 Robert Shultz  
 Natalie O. Shuttleworth  
 Paul J. & Sheri Siegel  
 Ms. Joan M. Silva  
 Donna Silverberg  
 Cynthia L. Slezak  
 Derek\* & Stephanie\* Smith  
 George L. Smith, Jr.\*  
 Ilia & Timothy C. Smith  
 Dr. Lorraine E. Smith  
 Pamela D. Smith  
 Stephen Smoliar & Linda Dembo  
 Kenneth & Joanne Snow  
 Steven Souza & Therese Souza  
 Robert L. Speer & John Wong  
 Lynda Spence  
 Gail Andersen Stark  
 The Honorable & Mrs.\* Wm. D. Stein  
 Eric Stevens  
 Lawrence L. Stitt\*  
 James R. Stockton  
 Howard & Ruth Strassner  
 Merna Strassner  
 Blossom F. Strong  
 Terri Stuart  
 Dr. Jerome D.\* & Mary K. Swalen  
 Charo Switalski & Paul Eisenman  
 Tom Taffet & Bill Repp  
 Peter S. Talea\*  
 Amy Tan & Louis De Mattei  
 Bob Tandler & Valli Benesch  
 Dianne & Tad Taube  
 Robin Donald Taylor  
 Jack E. Teeters  
 Dr. Sam Thal  
 Ms. Carol J. Tomlinson  
 Barbara L. Traisman  
 Ricardo D. Trimillos  
 Maxine Trost  
 Michael E. Tully  
 Mr. & Mrs. James S. Tunnell  
 Suzanne E. Turley & William R. Jackson\*  
 Mr.\* & Mrs. Paul A. Tuttle  
 Florence E. Twyman\*  
 Yvonne Upsher  
 Martin Eric Vahur  
 Gloria Valair

Mark Vallarino  
 Paul E. van Dyk  
 Soo & Raj Venkatesan  
 Mr. & Mrs. Willard E. Vernon  
 Shirley Wilson Victor\*  
 Virginia E. Vida  
 Richard Viehweg\*  
 John E. Vinton & Richard Miller  
 Albert J. Vizinho  
 Eunice L. Vogel  
 Garry Waba  
 Drs. Bradford Wade & Linda Riebel  
 Cmdr. & Mrs. Homer Wallin  
 Barbara M. Ward  
 Hon. James L. Warren (Ret.)  
 Ramona Wascher\*  
 Ms. Lola Watson  
 Jonas Waxman\*  
 Rosalie V. Weaver  
 Mr. & Mrs. William C. Webster  
 Mitzie Naff Weiner  
 Maurice & Gale Weir  
 Ronald & Emely Weissman  
 Daphne & Stuart Wells  
 Janet Gray Welter  
 George White  
 Mr. Thomas D. Wickens\*

Josephine P. Wiik, R.N.  
 Michelle Wilcox & Rob Kuhling  
 Miles\* & Virginia Willard  
 S. Grace Williams\*  
 Ann L. Williamson  
 Conni Wilson\*  
 Sheila M. Wishek  
 Gerhard P. Woelke  
 Marcia E. Wolfe\*  
 Ms. Virginia Wong  
 Bonnie Woodworth\*  
 Sylvia Stein Wright\*  
 Stanley M. Yantis, M.D.  
 Joan F. Yates  
 Ms. Nancy Yee  
 Dr. & Mrs. Robert Yoerg  
 S. Shariq Yosufzai & Brian E. James  
 William T. Zaumen  
 Joan Zawaski\* & Rona Siegel  
 Dr.\* & Mrs. John A. Zderic  
 Mr.\* & Mrs. Stephen A. Zellerbach  
 Karyl Lynn Kopelman Zietz  
 Stephen & Connie Zilles  
 Anne Zucchi  
 Zucchi Family Trust  
 Diane & Michael ZumBrunnen  
 Anonymous (125)

## LEGACY GIFTS RECEIVED

August 1, 2018 through October 10, 2019.

Raquel Epifania Aragones  
 Dr. Ross Armstrong  
 Ruth Laine Bauer  
 Raymond J. Berard  
 Marion Zimmer Bradley  
 Cabaniss Memorial Fund  
 Emanuela N. Catena  
 Bette Jean Clute  
 Nancy Ann Davis  
 Thelma Diana Dry  
 Elaine Eklund  
 Lawrence Foster  
 Ynez Ghirardelli  
 William W. Godward  
 Janet C. Griffiths  
 Arnold A. Grossman Fund  
 Eleanor Guilford  
 Richard B. Gump  
 Edith L. Hammerslough  
 Milan Milton Holdorf  
 Bruce Hyman  
 Barbara K. Jackson  
 Lorraine Jones  
 Harleigh Thayer Knott  
 Marion R. Kramer, M.D.  
 Norman T. Larson  
 Thelma Marken  
 Dr. Frank E. McLaughlin  
 Carol L. Meyer  
 Oscar E. Olson  
 Mrs. Ernest Rogers  
 Gerald B. Rosenstein Fund  
 Mildred Shurtleff Sattler  
 K. Hart Smith  
 Jonas Waxman  
 Patricia Yakutis  
 Zucchi Family Trust

\* deceased

# MEROLA OPERA PROGRAM

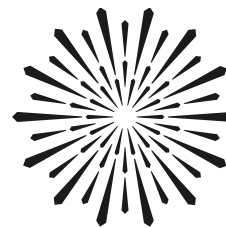

**MEROLA**  
OPERA PROGRAM

The Merola Opera Program is dedicated to the development of the finest young operatic talent into professional artists of the highest caliber. Merola operates in close collaboration with San Francisco Opera but is an independent nonprofit organization, responsible for its own fundraising. Graduates of the Merola Opera Program include Anna Netrebko, Ailyn Pérez, Patricia Racette, Nadine Sierra, Elza van den Heever, Carol Vaness, Deborah Voigt, Joyce DiDonato, Susan Graham, Dolora Zajick, Brian Jagde, Stuart Skelton, Rolando Villazón, Thomas Hampson, Quinn Kelsey, Lucas Meachem, and Patrick Summers. Merola is the future of opera. Please visit us at [merola.org](http://merola.org).

## BOARD OF DIRECTORS

### OFFICERS

Patrick Wilken, *Chairman*  
Barbara Bruser Clark,  
*President*  
Jayne C. Davis,  
*Vice Chairman*  
Dr. James Cross,  
*Vice President*  
Dr. Myron Marx,  
*Vice President*  
George Crow, *Treasurer*  
Robert B. Mison, *Secretary*

### PAST PRESIDENTS

Mrs. Starr Bruce  
(1957–1962)  
James H. Schwabacher  
(1962–1991)  
Dr. A. Jess Shenson  
(1991–1995)  
Jayne Davis (1995–1999)  
Rusty Rolland (1999–2003)  
David S. Hugle (2003–2007)  
Patrick Wilken (2007–2011)  
Donna L. Blacker  
(2011–2015)  
Carlyn Clause (2015–2019)

### DIRECTORS

Adam Arthur Bier  
Jennifer Brahm  
Carlyn Clause  
Michael Colbruno  
The Hon.  
Marie Bertillon Collins  
Ashley Crawford  
Michael Darnaud  
Jeanne Dorward  
Beatrice Gomory  
Mary Henderson  
David S. Hugle  
Robert B. Jacoby  
Michael H. Kalkstein

Dr. Joan B. Kelly  
William W. Kwan, MD  
Sylvia R. Lindsey  
Scott Lord  
Lindsay MacDermid  
Donald L. McGee  
James Meehan  
Dr. Pamela Zell Rigg  
Suzanne Gelber Rinaldo  
Dr. David D. Stein  
Ruth Uchimura  
Susan Walker  
Carol A. Weitz  
Christopher E. Wiseman  
Susan York

Dennis Zhang  
Stephen Zilles

### EMERITUS DIRECTORS

Mary Sue Bizzarri  
Donna L. Blacker  
Peggy Dennis  
Blanche Germain Streeter  
Anita Weissberg

## ADMINISTRATION

Jean Kellogg, *Executive Director*  
Tracy Grant, *Director of Contributed Giving*  
Mark Shattuck,  
*Director of Finance & Administration*  
Ruben B. Pimentel, Jr., *Director of Marketing & Communications*  
Amy Kessler, *Donor Relations & Events Manager*  
Cindy Ho, *Bookkeeper/Accountant*  
Amanda Pursell,  
*Community Engagement Manager*  
Hilda Li, *Development & Marketing Assistant*  
Carla Befera Public Relations,  
*Communications Consultant*

We extend our sincere appreciation to all donors and acknowledge the following individuals, foundations, and corporations, for their generous gifts totaling \$1,000 or more made between **October 1, 2018, and August 1, 2019**, in support of the Merola Opera Program. For more information about supporting the Merola Opera Program, please contact (415) 936-2324, email [info@merola.org](mailto:info@merola.org), or visit our website at [Merola.org](http://Merola.org).

### \$100,000+

#### FOUNDATIONS

Bettye Poetz Ferguson Foundation  
Ann & Gordon Getty Foundation  
Jack H. Lund Charitable Trust

#### INDIVIDUALS

John A. & Cynthia Fry Gunn  
Mrs. Diane B. Wilsey

### \$50,000–\$99,999

#### FOUNDATIONS

Hearst Foundations

#### INDIVIDUALS

Barbara Bruser & Richard Clark  
Mary & Craig Henderson  
Scott & Susan Lord  
Susan York

### \$25,000–\$49,999

#### FOUNDATIONS

The Yvonne & Edgar Baker Fund  
Frances K. & Charles D. Field Foundation  
Steve & Diane Heiman, the Ululani Foundation  
The Bernard Osher Foundation

#### CORPORATION

Dandelion Chocolate

#### GOVERNMENT

National Endowment for the Arts

#### INDIVIDUALS

Nordin & Donna Blacker  
Carlyn Clause & Alexander L. Brainerd  
George & Susan Crow  
Peter & Jayne Davis  
Robert Ellis  
Franklin P. & Catherine Johnson  
Bernice Lindstrom  
James A. Noe III  
Bernard & Barbro Osher  
Lesly Vedder, in memory of James Forrest Vedder  
Bruce & Fran Walker

### \$15,000–\$24,999

#### INDIVIDUALS

Sallie Arens, in memory of Cameron Waterman III  
Jennifer & Chris Brahm  
Mrs. Annina R. Demmon  
Mr. John Lee  
Michael Moritz & Harriet Heyman  
Ms. Amy Roth & Mr. Robert Epstein  
Bob & Terri Ryan

### \$10,000–\$14,999

#### FOUNDATIONS

The Henry W. & Nettie Robinson Foundation  
Sack Family Fund

#### INDIVIDUALS

The Hon. Marie Bertillon Collins  
Dr. James Cross & Mr. Charles Antonen  
The Hon. Thomas E. Horn  
Mr. David Hugle & Mr. Haggai Niv  
Mr. Michael H. Kalkstein & Ms. Susan English  
Robert Mison  
Patricia Weeden  
Mr. Christopher E. Wiseman & Mr. Eric W. Sleigh  
Anonymous

### \$5,000–\$9,999

#### FOUNDATION

Bob Ross Foundation  
Five Arts Foundation  
Il Cenacolo Italian Cultural Club  
Kia Ora Foundation

#### INDIVIDUALS

Norby Anderson  
Darla & Richard Bastoni  
Helen Breck  
Maureen Clarke  
Mr. Michael Colbruno  
Mrs. Antonia Cross  
Drs. John & Lois Crowe  
Tim Dattels & Kristine Johnson

### Mary & Tom Foote

Miss Ursula Grunfeld  
James Heagy, in memory of Janey Heagy  
Drs. Joan B. & James Kelly  
Jean & Lindsay MacDermid  
Ellen & Paul McKaskle  
James R. Meehan  
Anne L. Morton  
Mr. Milton Mosk & Mr. Thomas Foutch  
Mr. Paul D. Nordine  
Mr. Glenn H. Reid  
Drs. Richard & Pamela Rigg  
Mrs. Barbara J. Ross  
Jeannie Sack & Jordan Sachs  
Jack & Betty Schafer  
Dr. David D. Stein & Dr. Phyllis A. Kempner  
Doug Von Qualen  
Olivia Ware  
Mr. Patrick Wilken & Mr. David Dickson  
Diana C. Yee  
Mrs. John A. Zderic  
Mr. Dennis Zhang  
Stephen & Connie Zilles

### \$2,500–\$4,999

#### FOUNDATIONS

Amphion Foundation  
H.B. & Lucille Horn Foundation  
San Francisco Opera Guild East Bay Chapter  
San Francisco Opera Guild Peninsula Chapter  
San Jose Opera Guild  
William Karl Schwarze Trust

#### INDIVIDUALS

Mr. & Mrs. David Anderson  
James Scott Bays  
Maurice & Mary Sue Bizzarri  
Ms. Lucia Bogatay  
Ms. Annette Campbell-White & Dr. Ruediger Naumann-Etienne  
Mr. Hugh J. Coughlin  
Dr. Lisa Danzig  
Mr. & Mrs. James F. Dean

Ms. Jeanne Dorward  
Margareta Encrantz  
Ms. Judith Galdadi  
Ms. Pamela George  
Beatrice & Paul Gomory  
Michael A. Harrison & Susan Graham Harrison  
Mr. & Mrs. David Hartley  
Mr. & Mrs. Melvyn Hetzel  
Greer & Thayer Hopkins  
H. Nona Hungate  
Mrs. Dana T. Horner  
Mr. Robert Jacoby  
Mr. & Mrs. C. Bradford Jeffries  
Ms. Nelda Kilguss  
Karen J. Kubin  
William W. Kwan, MD  
Nafiseh & Karl Lindberg  
Ms. Sylvia R. Lindsey  
Eve & Niall Lynch  
Midge Mansouri  
Mr. & Mrs. Daniel J. Mardesich  
Ms. Maura Markus  
Myron Marx & Cora Yang  
David Miller  
D. G. Mitchell  
Cathy & Howard Moreland  
David & Marilyn Nasatir  
Ms. Annie Nunan  
Mr. & Mrs. John Renard  
Miss Dorothy Schimke  
Mr. Steven Shladover  
Ms. Jean Shuler  
J. H. Silveira, M.D.  
Mr. & Mrs. Paul Sonnenblick  
Ms. Blanche Germain Streeter  
Dr. & Mrs. W. Conrad Sweeting  
Ruth Hartman Uchimura  
Mrs. Carol A. Weitz  
Ms. Faye Wilson  
Mr. & Mrs. A. Lee Zeigler  
Anonymous

### \$1,000–\$2,499

#### FOUNDATIONS

Delta Sigma Theta Sorority  
Opera Ständees Association  
Karl & Alice Ruppenthal Foundation for the Arts

San Francisco Opera Guild  
Marin Chapter  
Arthur & Charlotte Zitrin Foundation

#### INDIVIDUALS

Ms. Cathi Ahearn  
Mr. Clyde Allen  
Ms. Yoshika Asada  
Mary Sherrill Baxter  
Mr. & Mrs. Joel Bean  
Mr. & Mrs. Allen Bertillon  
Mr. & Mrs. Fred Bialek  
Adam Arthur Bier & Rachel Bier Lem  
Mrs. Peter H. Black  
Dr. Phyllis B. Blair  
Ms. Brooke Bourland  
Ms. Langley Brandt  
Florence & Eric Buatois  
Klaus & Rike Burmeister  
Mr. & Mrs. Michael Cabak  
Ms. Carmen J. Castro-Franceschi & Mr. Greg Franceschi  
Mr. Martin S. Checov & Mr. Timothy J. Bause  
Dr. & Mrs. Melvin Chaitlin  
Mr. & Mrs. Lloyd Cluff  
Ms. Ashley Crawford  
Mr. Robert Crow  
Michael Darnaud & Jodi Klein  
Peggy & Reid Dennis  
Keith Doerge  
Mr. Justin Faggioli & Ms. Sandra Donnell  
Mr. Peter Fellemann  
Mr. & Mrs. Hugh W. Foster  
Barbara B. Friede  
Dr. Gwen Fyfe  
Mr. Gary Garabedian  
Mr. Fred Hartwick  
Mr. & Mrs. Claude M. Hess  
Mr. Patrick Hitchcock  
Wilma Horwitz  
Dr. Hing On Hsu  
Ms. Marian Huntoon  
Bridget & Dennis Hupp  
Ms. Andrea G. Julian  
Mrs. Jeannie Kaufman

Jean Kellogg & Henry Tang  
Mr. Sven Kjaesgaard  
Joan Shelbourne Kwansa  
Ms. Shirley Kwok  
Ms. Kathe Lange  
Dr. & Mrs. John Lavorgna  
Mr. Roy Levin & Ms. Jan Thomson  
Mr. Mark Lewis  
Mrs. Nancy Donnell Lilly  
Mr. William Lokke  
Mr. & Mrs. Lawrence Ludgus  
Betty Maddux  
Deborah Marion, Tax CPA, EA  
Mr. & Mrs. J. Patterson McBaine  
Mr. Donald L. McGee  
Mrs. Anne G. McWilliams  
John & Tessa Melvin  
Victoria Nakamura  
Mr. & Mrs. Boyce Nute  
Mr. & Mrs. Michael A. O'Hanlon  
Dr. & Mrs. Hans Orup  
Suzanna G. Pollak  
Ms. Mary Powell & Mr. Patric Powell  
Ms. Susan K. Prather  
Mr. & Mrs. David Rinaldo  
Ms. Jo-Ann Rose  
Ms. Kathleen Rydar  
Mr. Paul Sack  
Mr. & Mrs. Michael D. Schroeder  
Gary & Dana Shapiro  
Dr. & Mrs. Jon F. Sigurdson  
David L. & Barbara G. Sloss  
Mr. & Mrs. Gary Sorgen  
Mrs. Richard Swig  
Martha Toppin  
Susan Walker  
Kirby & Amy Wilcox  
Ms. Ann L. Williamson  
Ms. Shirley Woo & Mr. David Rosenfeld  
Mr. Shariq Yusufzai & Mr. Brian James  
Ms. Anne Zucchi  
Anonymous



Merola gratefully acknowledges the following Producer Sponsors of the Merola Spring Benefit Gala.

Nordin and Donna Blacker • James A. Noe III • John & Judith Renard • Bruce and Fran Walker • Mrs. Anita Weissberg

## IN-KIND DONORS

August (I) Five	R. David and Ginny Freeman,	Liong-Bing Liem	Port of Oakland	San Francisco Opera
Mary Sue and Maurice Bizzari	Co-Founders, The Sonoma Valley	James R. Meehan	Drs. Richard and Pamela Rigg	Jack and Betty Schaffer
Culinary Excellence Catering	Authors Festival	Meyer Sound	Bob and Terri Ryan	Mrs. Carol A. Weitz
Jayne and Peter Davis	The Glimmerglass Festival	Betty Newman	San Francisco Fire Department	

## CORPORATE MATCHING GIFT DONORS

Bingham, Osborn & Scarborough LLC • Union Bank of California

## MEROLA LEGACY SOCIETY

The Merola Legacy Society honors those who have included Merola Opera Program in their will, trust, or other estate plans. For more information on how you can support Merola Opera Program through your estate planning, please call (415) 936-2321.

Norman Abramson & David Beery	Mr. & Mrs. Vernon Dwelly	Jean Kellogg & Henry Tang	Ms. Camille Morishige	Jean A. Sherlin
Ms. Barbara Adams	Roberta & Mark Emerson	Drs. Joan B. & James Kelly	Ms. Thelma Morris	Natalie O. Shuttleworth
Mr. & Mrs. David Anderson	Mr. Robert F. Ewing &	Ms. Ludmila Kisseleva-Eggleton &	Mr. Albert L. Mosher	David L. & Barbara G. Stoss
Mrs. John Anderton	Mr. Cesar L. De Joya, Jr.	Mr. Peter Eggleton	Mr. Milton Mosk & Mr. Thomas Foutch	Ms. Sue Sommer & Mr. Ray White
Ms. Wilma Avery	Mary & Tom Foote	Ken Kolby	Carl Noelke	Ms. Nancy Soper & Robert Soper
Kathleen H. Barr	Mario Fracchia	Ms. Barbara F. Kral	Mr. & Mrs. Michael A. O'Hanlon	Dr. David D. Stein &
James Scott Bays	Barbara B. Friede	Barbara Graham Kreissler	Brenda Osborne	Dr. Phyllis A. Kempner
Mr. & Mrs. Christopher Bowen	Joseph & Antonia Friedman	Joan Shelbourne Kwansa	Ms. Sheldeen G. Osborne &	Ms. Blanche Germain Streeter
Mr. Donald Buhman &	Ms. Magda Gabali	Ms. Olive Lawton	Mr. Steven E. Tirrell	Dr. Sam Thal
Mr. Wray Humphrey	Mr. J. Gerald Gagnon	Mr. John Lee	Robert & Carol Parvin	Miss Carol Tomlinson
Russell P. Chappell	Mrs. Rolf Gille	Ms. Marcia Leonhardt	Frances Quittel	James S. & Gayle G. Tunnell
Donna Chazen	Beatrice & Paul Gomory	Bernice Lindstrom	Mr. Glenn H. Reid	Ms. Suzanne Turley
Agnes Chen Brown,	Ms. Tracy Grant & Ms. Melanie Grant	Dave Gombert & Diana Lum	Mr. Robert Robertson	Mr. & Mrs. Herman Victor
in memory of Robert Elliott Brown	Ms. Doris W. Grau	Jean & Lindsay MacDermid	Peter & Bettina Rosenblatt	Mr. Albert J. Vizinho
Maureen Clarke	Miss Ursula Grunfeld	Betty Maddux	Mr. Kimberly M. Webb &	Doug Von Qualen
Carlyn Clause & Alexander L. Brainerd	Dr. & Mrs. John G. Gurtley	Ms. Norrine L. Marchegiani-Lewis	Mr. Richard R. Rossi	Ms. Gladys Wagman
Mr. Michael Colbruno	James Heagy,	Mr. & Mrs. Daniel J. Mardesich	Ms. Louise A. Russell	Bruce & Fran Walker
Mr. Jose Maria Condemni	in memory of Janey Heagy	Myron Marx & Cora Yang	Kenneth Ruta	Mrs. Barbara Wanvig
George & Susan Crow	Mr. David Hugel & Mr. Haggai Niv	Ms. Denise E. Mauldin	Bob & Terri Ryan	Mr. Patrick Wilken & Mr. David Dickson
Mr. Gerald F. Currier &	Ms. Marian Huntoon	Bill Medigovich	Jeannie Sack & Jordan Sachs	Ms. Ann L. Williamson
Mr. Cleveland M. Smith	Dagmar L. Jamison	Ms. Christine Miller	Debra R. Schoenberg	Stephen & Connie Zilles
Peter & Jayne Davis	Ms. Joanie Juster	D. G. Mitchell	Ms. Marilyn G. Seiberling	Anonymous
Mr. Stephen Drewes	Mrs. Jeannie Kaufman	Cathy & Howard Moreland	Ms. Carolyn Shaw	

*The Merola Opera Program honors the memory of the following friends who have provided a legacy of support through their bequests and other planned gifts this year.*

Eloise Bouye • Zanette Cornman • James Donahue • Al Garren • Barbara K. Jackson • Dagmar Jamison • Mr. Jack H. Lund • MZB Trust • Marie J. Niemann  
William Risser • Rusty Rolland • Jane Roos LeRoux • Winifred Slausen • Derek and Stephanie Smith • Mr. Hugh C. Tutton • Ruth Zucchi

## TRIBUTES

Merola Opera Program expresses its sincere appreciation for all memorial and honorary donations made between **October 1, 2018 and August 1, 2019.**

<b>IN MEMORY OF</b>	Zheng Cao	Barbara K. Jackson	Henry W. Robinson and	<b>IN HONOR OF</b>	Ronny Michael	Robert Mison
Brian Asawa	Janey Heagy	Eleanor Kenney	Nettie Robinson	Jody Bourland	Greenberg	Glenn Reid
Freida Batten	Susan Meadows Hone	Vivienne Miller	James Forrest Vedder	Michael Colbruno	Jean Kellogg	Marion Ross
Robert Elliott Brown	Dana Turkington Horner	Valerie Pope	Cameron Waterman III	Pamela George	Sylvia Lindsey	

## MEROLA OPERA PROGRAM ENDOWMENT

The Merola Opera Program acknowledges with thanks those groups and individuals who have established or support the following endowment funds, which provide lasting tributes and generate continual support for developing the artists of the future.

Kurt Herbert Adler—Merola Endowment Fund	Nicholas & Mary Ann Gannam Endowment Fund	Meltzer Family Memorial Fund
Amici di Merola Fund	L. Henry Garland Memorial Fund	Merola Members Endowment Fund
The Anthony I. Balestrieri Endowment Fund	Richard & Rhoda Goldman Fund	Albert L. Mosher & John E. McCormick AIDS Memorial Fund
Richard J. Bartlett Memorial Fund	Richard N. Goldman Fund	Oreste J. di Muro Endowment Fund
Jean E. Bennett, Jr. Fund	Donna Lee Grassman Memorial Fund	Verna Osborne Fund
The Sidney & Phyllis Blair Fund	Gary Griffith Memorial Endowment Fund	The Bernard Osher Foundation Career Grant Endowment
John S. Brooks Memorial Fund	Gropper Memorial Fund	Mary A. Powell Career Grant Fund
Florence Bruce Fund	Anneliese Gruenberg-Bremer Fund	In Honor of Leontyne Price Endowment Fund
Bruser Family Fund	Otto Guth Fund	Charles Rolle, M.D. Endowment Fund
Carlton F. Bryan Fund	Mark Haffner Apprentice Coach Fund	Marie Louise Rosenberg Memorial Endowment Fund
Betty Cable Fund	In Memory of James T. Heavey Fund	Gerald B. Rosenstein Fund
Zheng Cao Opera Fund	Elaine Henderson Endowment Fund	Mary Roy Fund
Cooper Endowment Fund	Vija Hovgard Endowment Fund	Schick Memorial Fund
Reid & Peggy Dennis Endowment Fund	David S. Hugel and Haggai Niv Endowment Fund	James H. Schwabacher, Jr. Fund
Grace A. Diem & Alice E. Siemons Endowment Fund	The Jacobs Family Trust	The Shenson Family Fund
In Memory of Jean Donnell Fund	Grace & Mildred Johnson Endowment Fund	Margery Tede Endowment Fund
Querita Eybel Endowment Fund	In Memory of Peter G. Kavantjas Endowment Fund	Blanche Thebom Trust Fund
Mr. & Mrs. A. Barlow Ferguson Endowment Fund	Leona Gordon Lowin Memorial Fund	Dickson Titus III Fund
Alfred Fromm and Otto E Meyer,	Jack H. Lund Fund	Alma Brooks Walker Memorial Fund
in Memory of Dr. Angel Grooper	Lotfi Mansouri Apprentice Director Fund	Frank W. & Matilda O. Weymouth Living Trust Fund
I. P. Patrick Gallagher Fund	Sandra McCabe Fund	In Memory of Patricia Yakutis Endowment Fund

*The Merola Opera Program also extends its most sincere appreciation to all those contributors who helped meet our annual income needs through gifts of \$1 to \$999.*

# SAN FRANCISCO OPERA GUILD



## LEADERSHIP AND STAFF

### OFFICERS

Mary Poland, *President*  
Maryam Muduroglu, *Vice President, Administration*  
Eve Wertsch, *Vice President, Associate Directors*  
Silvia Lin, *Vice President, Chapters*  
Diana Kissil, *Vice President, Community Outreach*  
Ileana Facchini, *Vice President, Development*  
Belinda Steyer, *Vice President, Education*  
Courtney Labe, *Vice President, Fundraising*  
Virginia Cartwright Ziegler, *Vice President, Marketing*  
Cynthia Schreuder Kalev, *Secretary*  
Claire Fluhr, *Treasurer*  
Carol Benz, *Director-at-Large*  
Rita Milner, *Education Fund Chairman*

### HONORARY DIRECTORS

Matthew & Kate Shilvock  
David Gockley

### STAFF

Susan Malott, *Executive Director*  
Montine Felso, *Director of Special Events*  
Theodora Reich, *Special Events and Marketing Associate*  
Caroline Altman, *Creative Director*  
John C. Morris, *Education Program Manager*  
Maya Rath, *Finance Manager*  
Ellen Kerrigan, *Opera à la Carte Coordinator*

1939-2019  
GIVING VOICE TO POTENTIAL  
**SAN FRANCISCO  
OPERA GUILD**

**San Francisco Opera Guild**  
gives voice to potential through  
education and outreach programs  
that bring opera center stage  
into the life of the community.

**San Francisco Opera Guild** is a separate organization from San Francisco Opera and operates under a distinct board of directors. We extend our sincere appreciation to all our event and program supporters and acknowledge the following individuals, corporations, and foundations for their generous support of \$1,000 or more between August 1, 2018 and July 31, 2019. For more information about supporting San Francisco Opera Guild, please contact Susan Malott at (415) 565-3291, [smalott@sfoopera.com](mailto:smalott@sfoopera.com), or visit our website at [sfooperaguild.com](http://sfooperaguild.com).

## CORPORATE AND INDIVIDUAL DONATIONS

### \$100,000 & ABOVE

John A. & Cynthia Fry Gunn  
Denise Littlefield Sobel

### \$50,000-\$99,999

#### CORPORATIONS/ORGANIZATIONS

Accenture  
Neiman Marcus Group

#### INDIVIDUALS

Franklin & Catherine Johnson  
Virginia Cartwright Ziegler

### \$25,000-\$49,999

#### CORPORATIONS/ORGANIZATIONS

AT&T Corporation  
California Arts Council  
Harrah's & Harveys Lake Tahoe  
Shreve & Co.

#### INDIVIDUALS

Olivia Hsu Decker  
Kim & Mark Dempster  
Elizabeth Pang Fullerton  
Keith & Priscilla Geeslin  
Ann & Gordon Getty  
Sylvia & John Hughes  
Arlene Inch  
Victor & Farah Makras  
Mary & Bill Poland  
Kai Peng Tan & Eric W. Ormsby  
Todd & Lisa Zabelle

### \$10,000-\$24,999

#### CORPORATIONS/ORGANIZATIONS

Alexander McQueen  
Bank of America  
First Republic Bank  
San Francisco Giants  
TriplePoint Capital  
Wells Fargo Bank  
Union Bank  
Yerba Buena Fund

#### INDIVIDUALS

Christopher & Camille Bently  
Elizabeth & David Birka-White  
Maria & Jerry Brenholz  
Eleanor & Theodore Brown  
Jack Calhoun & Trent Norris  
Paula & Bandel Carano

Bill & Bridget Coughran  
Shannon & Dan Cronan  
Michael & Holly Cuggino  
Carol & Dixon Doll  
Lynne Edminster & Brian Atwood  
John & Marcia Goldman  
Jane & David Hartley  
Kathy Huber & Larry Binkley  
Leslie & George Hume  
Dorothy & C. Bradford Jeffries  
Lawrence A. Kern  
Courtney & Jim Labe  
Gregory Malin  
Teresa & Mark Medearis  
Helen & John Meyer  
Norman & Janet Pease  
Anne B. Popkin  
Stephen Reveltria  
Karen Richardson & Jon Rubinstein  
Lionel Shaw  
Roselyne C. Swig  
Dianne & Tad Taube  
Jennifer & Steven Walske  
Diane B. Wilsey  
S. Shariq Yusufzai & Brian E. James

### \$5,000-\$9,999

#### CORPORATIONS/ORGANIZATIONS

Abbot Downing  
Dodge & Cox  
Find Your Light Foundation  
Saks Fifth Avenue  
SFOG East Bay Chapter  
SFOG Sonoma Chapter  
Walter & Elise Haas Fund

#### INDIVIDUALS

Francesca & Jeff Amann  
Susan Anderson-Norby  
Nancy & Joachim Bechtle  
Celeste & Mick Bobroff  
Romana Bracco  
Ms. Barbara Brown  
Carol Franc Buck  
Marilyn & Michael Cabak  
David & Karin Chamberlain  
Carolyn Chandler  
Mrs. Newton A. Cope  
Frank & Susan Dunlevy  
Adm. James Ellis, Jr. &  
Dr. Elizabeth Paté-Cornell

Sandra Farris  
Paula Fiscal  
Claire & Jeff Fluhr  
Mr. & Mrs. James N. Froeb  
Ann & Daniel Girard  
Saduman Güzel & Paul van Dyk  
Cynthia Schreuder Kalev &  
Ovadia Kalev  
Mrs. William R. Kimball  
Gisel Kordestani  
Karen J. Kubin  
John & Joan Lavorgna  
Patricia Lee-Hoffmann &  
Steven Hoffmann  
Brenda Leff  
Cynthia & Richard Livermore  
Andrew Martin-Weber  
Dr. Maya D. Meux  
Lorna Meyer & Dennis Calas  
Mr. & Mrs. James Milner  
Milton Mosk & Thomas Foutch  
Deborah Mosser & Donald MacLean  
Jane Mudge  
Maryam & Oran Muduroglu  
Deepa Pakianathan & Phil Pemberton  
Ann & Jim Paras  
The Honorable Nancy Pelosi &  
Mr. Paul Pelosi  
Maria Pitcairn  
Clint & Janet Reilly  
Mr. & Mrs. John S. Renard  
Louise & Paul Renne  
Pamela & Richard Rigg  
Deborah & Paul Sagues  
Komal Shah & Gaurav Garg  
Merrill Randol Sherwin  
Mary Beth & David Shimmon  
Randy & Belinda Steyer  
Maryjo Tisor & Todd Kaplan  
Natalia Urrutia-Hernandez &  
Israel Hernandez  
Ronald & Emely Weissman  
Toni Wolfson & Robert Federighi  
Celeste & Darryl Woo

### \$1,000-\$4,999

#### CORPORATIONS/ORGANIZATIONS

Burberry  
Cartier  
EACH Foundation  
Kaiser Permanente

James J Ludwig Foundation  
Paragon Real Estate Group  
San Jose Opera Guild  
SFOG Marin Chapter  
SFOG Peninsula Chapter

#### INDIVIDUALS

Anonymous  
Steve & Maura Abernathy  
Elie Abi-Jaoude  
Abigail Akers  
Marie Allman  
Mary Anderson & Salvador Gutierrez  
Navid P. Armstrong  
Ann & Bart Baer  
Laura Sagues Barr &  
Noah Michael Barr  
Thomas Barrett & Belinda A. Berry  
Jarrod Baumann  
Cheryl Baxter  
Linda & Nils Behnke  
Nina & Charles E. Belle  
J. Riccardo Benavides  
Carol Benz  
Helen & Roger Bohll  
J. Dennis Bonney  
Ron & Beverly Borelli  
Melissa & Tracy Boxer Zill  
Jennifer Dal Bozzo  
Todd Bradley & Alison Newport  
Karen & Anton Bruehl  
Florence E. Bryan  
Simon & Christine Buesnel  
Alisa Burgess-Blajwas &  
Harold Blajwas  
Karen Caldwell  
Tiara Cameron  
Lucretia Carney  
Debra & Richard Carpeneti  
Mrs. Walter L. Carpeneti  
Mary Cattin  
Dr. Carolyn Chang &  
Mr. Patrick King  
Simi Chehazi  
Hilary & Richard Clark  
Janet Coastes Ostler  
Katie Colendich  
Martha Ehmann Conte  
Julie Copton  
Phoebe Cowles & Robert Girard  
Joan Cucek

Kelsey Cullen  
Courtney Dallaire  
Lisa Danzig  
Shahla Davoudi  
Christine DeSanzo  
Jesus O. Diaz  
Theodore Dobos  
Anonymous  
Jerome L. & Thao N. Dodson  
Jessica & Michael Eister  
Jennifer Emerson  
Jacqueline & Christian Erdman  
Bryan Fabiano  
Ileana Facchini  
Jennifer Fearon  
Mr. & Mrs. Noel Fenton  
Melinda Yee Franklin  
Clayton Fritz  
Gary Garabedian  
James & Elizabeth Gassel  
Mrs. Malin Giddings &  
Mr. Richard B. Hechler  
Krista Giovara  
Gail Glasser  
Stacy Gnuse  
Joel Goodrich  
Shelley Gordon  
Karen Gorman  
Lisa & John Grotts  
Aaron Gruver  
Margot Hall  
William Harvey  
Dixie & Clifford Hersh  
Peggy Hill  
Roberta Cohen Holden &  
Alex Holden  
Susan Hopkinson-Fishman  
George & Cathy Huber  
Lisamarie Inesi  
Donald & Jacqueline Jacobberger  
Jorge Jaramillo  
Jennifer Jeffries  
Lynn Jurich  
Kristen Kadner & Brian Roddy  
Timothy & Anne Kahn  
Caitlin Kalinowski  
Daru Kawalkowsky  
Andrea Kennedy  
David Kensington  
Jill Doré Kent  
John Kerns  
Diana Kissil & John Cullison

## CORPORATE AND INDIVIDUAL DONATIONS CONTINUED

Juanita & Alan Kizor	Pamela Marron	Julia Noel	Chandra Rudd	Andrea & Joe Thomas
Claire & Mark Kostic	Anne Marie & Stephen Massocca	J Boyce Nute	Nancy Russell	Hernando Torres-Fernandez
Joanne Kwong	Gregg Mattner	Susan O'Brien	Dilara Saatci	Barbara Traisman
Caroline Labe	Mr. Jorge Maumer	Teri O'Brien	Arash Salkhi	Stephanie Tuttle
Drs. Danielle & Rondell Lane	Mr. & Mrs. Michael Maüzé	David Todd Oldroyd	Dr. Clara Shayevich	Yuka Uehara
Randall E. Laroche & David G. Laudon	Linda & Stephen Mayne	Laurie Olshansky	Sobia Aziz Shaikh	Herbert K. Uetz
KC Lauck	Bobbie McChristy	Nazan & Charles Orr	Kimberlee Sharp-Dutto	Micaela van Zwoll & John Green
Adam Lauridsen	Daniel & Kerry McMutrie	Bernard & Barbro Osher	Carol Simmons	Nic & Claudia Volpi
Nafiseh & Karl Lindberg	Amy & Michael McNamara	Janet Ostler	Roberta Sherman	Margaret Wadhvani
Marie Lipman	Elaine Mellis	Fr David Pace	Mai Shiver	Douglas S. Waggener
Patricia Ferrin Loucks	Steven Menzies	Carol & Gerry Parker	Carol Simmons	Thurlow Washam
Mr. & Mrs. Lawrence J. Ludgus	Sydney Minnerly	Tanya Peterson	Katherine & Dan Simon	Victoria Weatherford
Elzaveta Lutz	Robert B. Mison	Mr. & Mrs. Edward G. Poole	Mary Sky	Amy Wender-Hoch
Jennifer Lynch & Justin Schuster	Kimberly Hughes & Steve Moazed	Tanya Powell	Frank Knowles Smith III	Eve Wertsch
Maggie Mack	Natasha & Tim Monahan	Ursula Ralph	Russell Stanaland	Keith Wetmore & Andrew Hinek
Mary & Terry McRae	Patricia Montag & John Swain	Avani Rau	Zornitza Stefanova	Beatrice Wood
Elizabeth & Patrick Malkassian	Douglas G. Moore	Maria Rescalvo	Patricia Stephens	Anita Wornick
Adrienne Malloy	Joshua Morgan	Michelle Ritchie	Norbert Sy	Mia Wright
Susan & James Malott	David Mueller	Veronica Rivard-Tramontozzi	France Szeto	Victoria Yeager
Monica Mary March & Enrique Rodriguez	Bahya Murad	Patricia Rock	Steven Talan	Chip Zecher & Chris Menza
	Sheila & Paul Nahi	Laura Rockwell	Susan Tamagni	
	Roxanne & Alex Najafi	John D. Rosin	Lynne Tan	*Deceased

## SAN FRANCISCO OPERA GUILD EDUCATION FUND

The Opera Guild acknowledges with thanks those groups and individuals who have contributed \$2,500 or more in support of San Francisco Opera Guild's Education Fund by July 31, 2019. For information on supporting the Guild's Education Fund, please call (415) 565-3291.

Cheryl & Ralph Baxter	Anna Freiman	Karen J. Kubin	Virginia Miller*	Deborah Sagues
Karen & Anton Bruehl	Ann & Daniel Girard	Joan & John Lavorgna	Susan Mooradian	San Francisco Opera Guild,
Paula & Bandel Carano	Katharine Harahan*	Eileen D. Ludwig*	Mary Louise Myers	East Bay Chapter
The Estate of Mrs. Sheldon Cooper	Alfred Hartley	Cathy & Angus MacNaughton	Susan O'Brien	San Francisco Opera Guild,
Mary Corroon	Jane Hartley	The Malin Family	Elizabeth Pfau*	Marin Chapter
Beverly Coughlin	James Heagy	Susan & James Malott	Maria Pitcairn	San Francisco Opera Guild,
Ena & Mark Cratsenburg	Barbara Henry	Lois Manbert	Mary & Bill Poland	Peninsula Chapter
Olivia Hsu Decker	Jacquelin H. Hume*	Anne Marie Massocca	Ursula Ralph	Ann Simpson
Carol & Dixon Doll	Katie & Claude Jarman	Kathleen McEligot	Joyce Reitman	Claire Collins Skall*
Delia Fleishhacker Ehrlich*	Mrs. Mark O. Kasarin	Teresa & Mark Medearis	Venetta & John Rohal	Susan Tamagni
Bettye Poetz Ferguson Foundation	Diana Kissil & John Cullison	Karen Merritt	Diane Rubin	*Deceased

## CHARLOT D. MALIN SAN FRANCISCO OPERA GUILD EDUCATION FUND

We express deep appreciation to the following groups and individuals who have made gifts of \$500 or more by July 31, 2019 in memory of Charlot D. Malin, Past President and a leader of San Francisco Opera Guild. For information on how to contribute to this fund, please contact Susan Malott at (415) 565-3291, [smalott@sfoopera.com](mailto:smalott@sfoopera.com), or visit [sfoopera.com/charlotmalinfund](http://sfoopera.com/charlotmalinfund).

Steve & Maura Abernathy	Sean Dowdall	Sigrun Graeff	John McQuaid	Karen Ann Richardson Family	Kimberlee Stryker
Elizabeth Birka-White	Lynne Edminster	Rong Hu	Gene & Richard Morey	Foundation	Swartz Foundation
Kristy Brabec	Jennifer Emerson	Artene Inch	Christina Noren	Deborah Sagues	Barbara Traisman
Erik Breivik	Sue Firestone	Cynthia Schreuder Kalev	Bernard & Barbro Osher	San Francisco Opera Guild,	Natalia Urrutia-Hernandez
Barbara Brown	Claire Fluhr	Juanita Kizor	John & Sherry Peterson	East Bay Chapter	
Martha Chesley	Malin Giddings	Nina Klotz	Bill & Mary Poland	John Shea	
Shannon & Dan Cronin	Ann & Daniel Girard	Nicola Luisotti	Junius & Rose, Reuben LLP	Mai Shiver	
Suzy Kellems Dominik	Daniel & Inger Golob	Susan & James Malott	Karen Richardson	Sarah Somberg	

## IN-KIND DONATIONS

Accenture	Georgina Chapman	Farah & Victor Makras	Roederer Estate
Allegra Print & Imaging	Copymat SF	Marchesa	San Francisco Opera
Mark Alman	Kim & Mark Dempster	Maisons Marques & Domaines	Santa Fe Opera
J. Riccardo Benavides Event Styling	Dependable Letterpress	McCalls Catering & Events	Soirée Valet
Burberry	Drew Altizer Photography	Rita Milner	The St. Regis San Francisco
Karen Caetano, Id-alist llc	Four Seasons Resort Ranch Encantado	Maryam & Oran Muduroglu	Town & Country
Calhoun & Company Communications	Georgia O'Keeffe Museum	Neiman Marcus Union Square	United Airlines
Carpe Diem	J. Lohr Vineyards & Wines	The Nob Hill Gazette	The Westin St. Francis San Francisco
Castellucci Napa Valley	Jay Siegan Presents	Mary & Bill Poland	on Union Square
Chalk Hill Estate Vineyards and Winery	George F. Lucas	Ritz-Carlton San Francisco	Virginia Cartwright Ziegler

## SAN FRANCISCO OPERA GUILD LEGACY SOCIETY

The San Francisco Opera Guild Legacy Society honors those who have included San Francisco Opera Guild in their will, trust, or other estate plans. For more information on how you can support San Francisco Opera Guild through your estate planning, please call (415) 565-3291.

Ben D. & Dorothy Coppersmith	Bruce M. Jewett	Estate of Leontine Sassell
Rod & PJ Handeland	Mr. Maurice Kanbar	Catherine Stafford Revocable Living Trust
Jane & David Hartley	James J. Ludwig	Mrs. W. Carroll Tornroth

More than 75,000 Bay Area families, students, and teachers experience the excitement of opera with a variety of educational and community engagement programs presented through the combined efforts of San Francisco Opera, San Francisco Opera Guild, and the Merola Opera Program.



# EMOTIONAL MEMORY AND OPERA

BY GENERAL DIRECTOR MATTHEW SHILVOCK

**T**he children have said their prayers and fallen asleep in the forest; the angels have surrounded them to keep them safe; and the orchestra swells to a monumental moment of soaring emotion. In the dream sequence of *Hansel and Gretel*, Humperdinck opens a door of nostalgia to all that is good in childhood, reminding us of moments in our lives when we yearned to feel safe and protected.

This is one of those intangible moments of magic in opera: a moment where something unlocks our emotional memory and we are invited into a complete synergy between what we're experiencing onstage and what we've experienced in our own life. Oftentimes these moments will be deeply personal: loves found and lost, difficult parental relationships, anguish at choices we must make. Interestingly, in our two final operas of the fall season, these moments of memory are deeply elemental, deeply private: our childhoods, in the case of *Hansel and Gretel*, and our first loves, in the case of *Manon Lescaut*. Both operas premiered in 1893 but, through emotional resonance, these works still invoke powerful personal memories for us now.

I am in awe at the connection between opera and memory. At San Francisco Opera we have 259 people who have been subscribing for 50 years or more, and when I talk with these dedicated, life-long opera lovers, it's amazing how almost everyone can remember their very first opera experience. People talk animatedly with photographic detail about specific performances from decades ago. Opera both unlocks personal memories and creates them at the same time.

There has been some wonderful writing in recent years on the connection between music and the brain, and music's unique ability to make and unlock neurological pathways. From Oliver Sacks' *Musicophilia* to Daniel Levitin's *This Is Your Brain on Music* to work by the San Francisco Conservatory of Music's Indre Viskontas—there is fascinating research being done on the power of music to affect us neurologically, physiologically, and emotionally.

I've often wondered why opera is so affecting and how it



KRISTEN LOKEN

can have such resonance in memory. For me there are three key elements that come together in opera.

- The first is the human voice. Most of us are blessed with a voice, and so we can identify in a very real way with someone using the voice to convey emotion. As infants, we recognize the emotional cadence of the voice well before we understand the meaning of words. Opera singers may convey emotion at an Olympian-

level of virtuosity, but they're fundamentally doing what all of us do when we express emotion with our voices.

- The second is the abstraction of music. Music both engages our conscious thoughts and bypasses them, linking us to the deepest layers of our emotions and experiences.

- Thirdly, opera frames all of this in a dramatic narrative—a scaffold that enables us to weave our experiences and identities with those of the characters onstage. A great symphony can unlock powerful emotions, but a great opera allows us to clothe those emotions in personal stories.

Memory and experience are unique to each of us, and each of us will resonate differently with different operas onstage. Different operas can unlock different reactions at different points in our lives. But to know that, amidst a group of thousands of people, we can have these moments of personal resonance is quite extraordinary. Opera invites us to a place of vulnerability and openness with ourselves. It invites us to visit deep places in our own life stories. And, with a work of such nostalgia as *Hansel and Gretel*, it invites us to go all the way back into childhood and connect our current selves with our origins.

I encourage you to think about your own connections of opera and memory—moments onstage that have unlocked something very personal for you. And, if this is your first opera, I am excited to welcome you here and hope that you might experience something of that extraordinary connectivity during this performance. 🌟

CONNECT WITH MATTHEW VIA TWITTER, INSTAGRAM, AND EMAIL.



@MATTHEWSHILVOCK



MATTHEW\_SHILVOCK

MATTHEW@SFOPERA.COM

# JOIN US FOR MORE EXCITING PRODUCTIONS SUMMER 2020

HE WAS AN OUTLAW IN LOVE,  
UNTIL HE MET A LOVER'S REVENGE.

## ERNANI

BY GIUSEPPE VERDI

JUN 7, 13, 16, 19, 26; JUL 2, 2020



DISGUISES. CROSS-DRESSING. SURREALISM.

## PARTENOPE

BY GEORGE FRIDERIC HANDEL

JUN 12, 18, 21, 23, 27, 2020



LOOK UP. LOOK OUT.  
BE HERE NOW.

## THE (R)EVOLUTION OF STEVE JOBS

JUN 20, 24, 25, 28, 30;  
JUL 1, 3, 2020

MUSIC BY MASON BATES  
LIBRETTO BY MARK CAMPBELL

CO-PRODUCED WITH  
THE SANTA FE OPERA  
AND SEATTLE OPERA

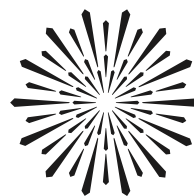
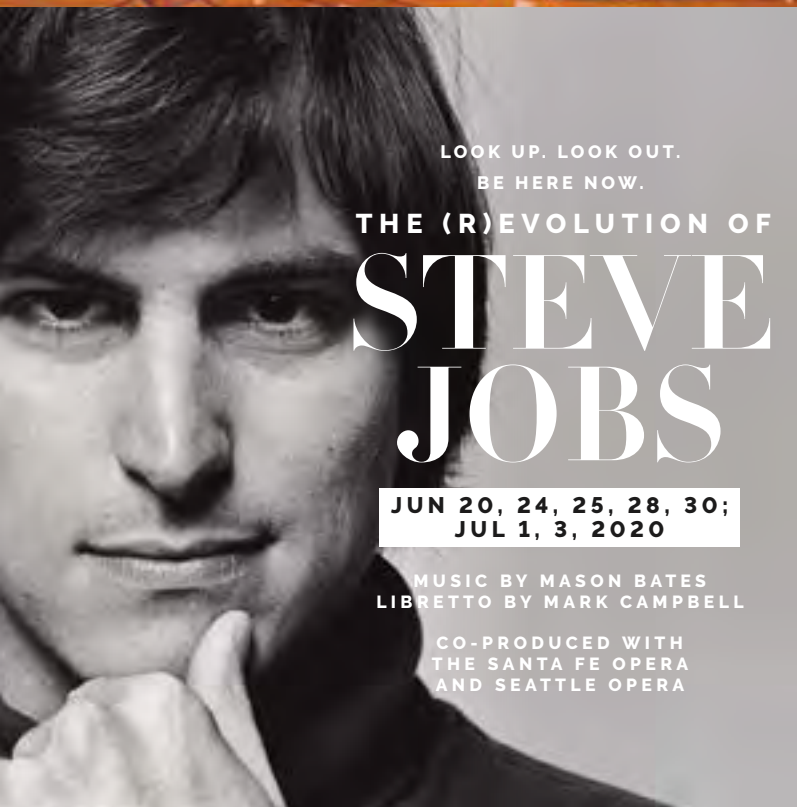

SAN FRANCISCO  
OPERA

GET SWEEPED UP IN THE EMOTION!  
BUY NOW AT SFOPERA.COM | (415) 864-3330

MATTHEW SHILVOCK  
GENERAL DIRECTOR

SEASON  
SPONSOR

WELLS  
FARGO

OFFICIAL  
AIRLINE

UNITED  
AIRLINES

GRANTS  
FOR  
THE ARTS

All dates, prices, programs, artists, and productions subject to change. Tickets subject to availability. Photos: *Ernani*/Valerie Bromann, Lyric Opera of Chicago; *Partenope*/Cory Weaver; *The (R)evolution of Steve Jobs*/Norman Seeff.

it starts with a dream

