

SEPTEMBER 7-22, 2019



SAN FRANCISCO
OPERA

BILLY BUDD



BY BENJAMIN BRITTEN

encore^{years}50

SFOPERA.COM



GUCCI



stockton street santana row

Harry Styles
gucci.com



SAN FRANCISCO
OPERA

OPERA IS
ALIVE

Vol. 97, No. 1 • 2019–20 Season • September 2019

Lisa Bullard, *Editor*

Adam Snellings, *Art Direction*

Susan L. Wells, *Design Consultant*

FEATURES

36 **BILLY BUDD** BY MICHAEL GRANDAGE
The English director’s production reveals a cross-section of a great warship and the hideous, claustrophobic circumstances in which the people lived and worked onboard.

37 **SETTING SAIL WITH BILLY BUDD** BY THOMAS MAY
A selective overview of the production history of Britten’s masterwork from its 1951 London premiere to the present.

40 **UNFINISHED WORK** BY LARRY ROTHE
Billy Budd composer Benjamin Britten and librettists E.M. Forster and Eric Crozier created a work that asks its audience to solve its puzzles.

DEPARTMENTS

- | | |
|--|---|
| 9 San Francisco Opera Association | 43 Artist Profiles |
| 12 Welcome Message from the Board | 60 San Francisco Opera Donors |
| 15 San Francisco Opera News | 74 Merola Opera Program |
| 17 Enhance Your Experience | 76 San Francisco Opera Guild |
| 34 Synopsis | 78 Postlude by General Director Matthew Shilvock |
| 35 Cast | |

encore50 years

September 2019 | Volume 97, No. 1

**Celebrating
the connection
of arts,
culture, and
community
for
50
years**

PAUL HEPPNER *President*
MIKE HATHAWAY *Senior Vice President*
KAJSA PUCKETT *Vice President,
Sales & Marketing*
GENAY GENEREUX *Accounting &
Office Manager*

Production

SUSAN PETERSON *Vice President, Production*
JENNIFER SUGDEN *Assistant Production
Manager*
ANA ALVIRA, STEVIE VANBRONKHORST
Production Artists and Graphic Designers

Sales

MARILYN KALLINS, TERRI REED
San Francisco/Bay Area Account Executives
DEVIN BANNON, BRIANNA HANSEN,
AMELIA HEPPNER, ANN MANNING
Seattle Area Account Executives
CAROL YIP *Sales Coordinator*

Marketing

SHAUN SWICK *Senior Designer & Digital Lead*
CIARA CAYA *Marketing Coordinator*

Encore Media Group

425 North 85th Street • Seattle, WA 98103
800.308.2898 • 206.443.0445
info@encoremediagroup.com
encoremediagroup.com

Encore Arts Programs and Encore Stages are published monthly by Encore Media Group to serve performing arts events in the San Francisco Bay Area and Greater Seattle Area. All rights reserved. ©2019 Encore Media Group. Reproduction without written permission is prohibited.



The people you trust, trust City National.

Top Ranked in Client Referrals*

*“City National helps keep
my financial life in tune.”*

Michael Tilson Thomas
Conductor, Educator and Composer

Find your way up.SM Visit cnb.com

CITY NATIONAL BANK



AN RBC COMPANY



*Based on interviews conducted by Greenwich Associates in 2017 with more than 30,000 executives at businesses across the country with sales of \$1 million to \$500 million. City National Bank results are compared to leading competitors on the following question: How likely are you to recommend (bank) to a friend or colleague?

City National Bank Member FDIC. City National Bank is a subsidiary of Royal Bank of Canada.
©2018 City National Bank. All Rights Reserved. cnb.com

7275.26

\$149

Million Sold in
Presidio Heights

Brokered by Neill Bassi
in the Last Year Alone



Sotheby's
INTERNATIONAL REALTY



Who You Work With Matters

PRESIDIO HEIGHTS PERFORMANCE

\$149

MILLION SOLD
IN THE LAST YEAR

\$13.5

MILLION AVERAGE SALES PRICE

72%

OFF MARKET

Neill Bassi was ranked the
#2 agent in San Francisco
among all firms in 2019 by
The Wall Street Journal.

Neill Bassi

nb@neillbassi.com

neillbassi.com | 415.296.2233

Presidio Height sales statistics from July 15 2018 to July 14 2019. Sotheby's International Realty and the Sotheby's International Realty logo are registered (or unregistered) service marks used with permission. Operated by Sotheby's International Realty, Inc. Real estate agents affiliated with Sotheby's International Realty, Inc. are independent contractor sales associates and are not employees of Sotheby's International Realty, Inc. Neill Bassi DRE: 1883478



The location that connects you to the best of San Francisco.

San Francisco is known for its rich intellectual and creative culture, progressive spirit, and global outlook — and that's just what you'll find at San Francisco Towers, a sophisticated Life Plan Community in the heart of the city.

Everything you love is within walking distance, making it easy to stay connected to the culture and diversity San Francisco is known for plus convenient services, wonderful comforts, and security for the future.

Join the waiting list! For information, or to schedule a visit, call 415.447.5526.



San Francisco Towers
A COVIA LIFE PLAN COMMUNITY

covia.org/san-francisco-towers
1661 Pine St, San Francisco, CA 94109



A not-for-profit community owned and operated by Covia. License No. 380540292 COA# 325

SAN FRANCISCO OPERA ASSOCIATION

OFFICERS OF THE BOARD

John A. Gunn	Chairman	Steven Menzies	Vice Chairman
George H. Hume	Vice Chairman	Reid W. Dennis	Chairman Emeritus
Karl O. Mills	Vice Chairman	Franklin P. Johnson, Jr.	Chairman Emeritus

OFFICERS OF THE ASSOCIATION

Keith B. Geeslin	President	Lisa Erdberg	Vice President
Matthew Shilvock	General Director & Chief Executive Officer	William M. Coughran, Jr.	Treasurer
Robert A. Ellis	Vice President	Thomas A. Larsen	Secretary
		Michael Simpson	Chief Financial Officer

BOARD OF DIRECTORS

Susan Anderson-Norby	George H. Hume +	Jack Schafer
Helen Berggruen	J. Burgess Jamieson	Matthew Shilvock +▲
Dawn Yates Black	Philip M. Jelley	Ruth A. Short
Timothy Blackburn	Franklin P. Johnson, Jr. +	Mrs. George P. (Charlotte) Shultz
Romana Bracco	Timothy F. Kahn	William R. Stensrud
Carol Franc Buck	Stephen S. Kahng	Dianne Marie Taube
Jack Calhoun +	Lawrence A. Kern	Mrs. David T. (Joan) Traitel
Carlyn Clause, <i>Merola Opera Program President</i> ▲	Mark R. Kroll	Soo Venkatesan
William M. Coughran, Jr. +	Karen J. Kubin	Barbara Moller Ward
Mrs. Peter W. (Jayne) Davis	Thomas A. Larsen +	Diane B. Wilsey +
Ira Dearing	Sylvia R. Lindsey	Barbara A. Wolfe
Jerome L. Dodson	James Patterson McBaine	Melinda Yee Franklin
Carol Pucci Doll +	Patrick McCabe	S. Shariq Yosufzai +
Dixon R. Doll	Anne G. McWilliams	
Shannon Eliot, <i>BRAVO! President</i> ▲	Teresa Medearis	+ Executive Committee Member
Robert A. Ellis +	Steven Menzies +	▲ Ex Officio
Lisa Erdberg +	Helen Meyer	
Peter Fenton	Karl O. Mills +	
Sally Fenton	Justin Moore	CHAIRMAN'S COUNCIL:
Margarita Gandia	Nancy S. Mueller	Reid W. Dennis
Keith B. Geeslin +	Ben Nelson	Franklin P. Johnson, Jr.
Susan Graham Johnston	J. Boyce Nute +	Bernard Osher
Louise Gund +	Masashi Oka	
John A. Gunn +	Bernard Osher +	
Jane M. Hartley	Mary Poland, <i>Guild President</i> ▲	
I. Craig Henderson, M.D.	Anne Brandeis Popkin	
John Hendrickson	Mary A. Powell	
Doreen Woo Ho	Randall Reynoso +	
Charles Edward Hudson III	Richard J. Rigg, Ph.D.	
Sylvia Hughes	C.P. Russell	
	Bill Russell-Shapiro +	

PRESIDENTS

1923	Timothy Healy	1974-84	Walter M. Baird
1924-31	Robert I. Bentley	1985-90	Tully M. Friedman
1932-36	Wallace M. Alexander	1990-93	Thomas Tilton
1937-44	Robert Watt Miller	1993-95	David M. Chamberlain
1945-51	Kenneth Monteagle	1995-2002	William W. Godward
1952-68	Robert Watt Miller	2002-06	Karl O. Mills
1969-70	Prentis Cobb Hale	2006-13	George H. Hume
1971-73	William H. Orrick, Jr.	2013-	Keith B. Geeslin

CHAIRMEN OF THE BOARD

1969	Robert Watt Miller	1985-99	Reid W. Dennis
1971-82	R. Gwin Follis	1999-2008	Franklin P. Johnson, Jr.
1983-84	Richard K. Miller	2008-	John A. Gunn

SAN FRANCISCO OPERA GENERAL DIRECTORS

Gaetano Merola	1923-53
Kurt Herbert Adler	Artistic Director, 1953-57; General Director, 1957-81; General Director Emeritus, 1982-1988
Terence A. McEwen	1982-88; General Director Emeritus, 1988-1998
Lotfi Mansouri	1988-2001; General Director Emeritus, 2001-2013
Pamela Rosenberg	2001-05
David Gockley	2006-16; General Director Emeritus, 2016-
Matthew Shilvock	2016-

EXTEND
YOUR
EXPERIENCE
WITH A
GIFT FROM
THE OPERA!



CORY WEAVER

IN THE MARKET FOR
A NEW FASCINATOR OR
SEEKING A MEMORABLE
GIFT FOR A FRIEND?

THE SAN FRANCISCO
OPERA SHOP WELCOMES
YOUR PATRONAGE!

Stop by the San Francisco Opera Shop during your performance. Located on the South Mezzanine (level 2), the shop is open 90 minutes before curtain, during all intermissions and 20 minutes after final curtain.



SAN FRANCISCO
OPERA

SHOP.SFOPERA.COM

COMPASS

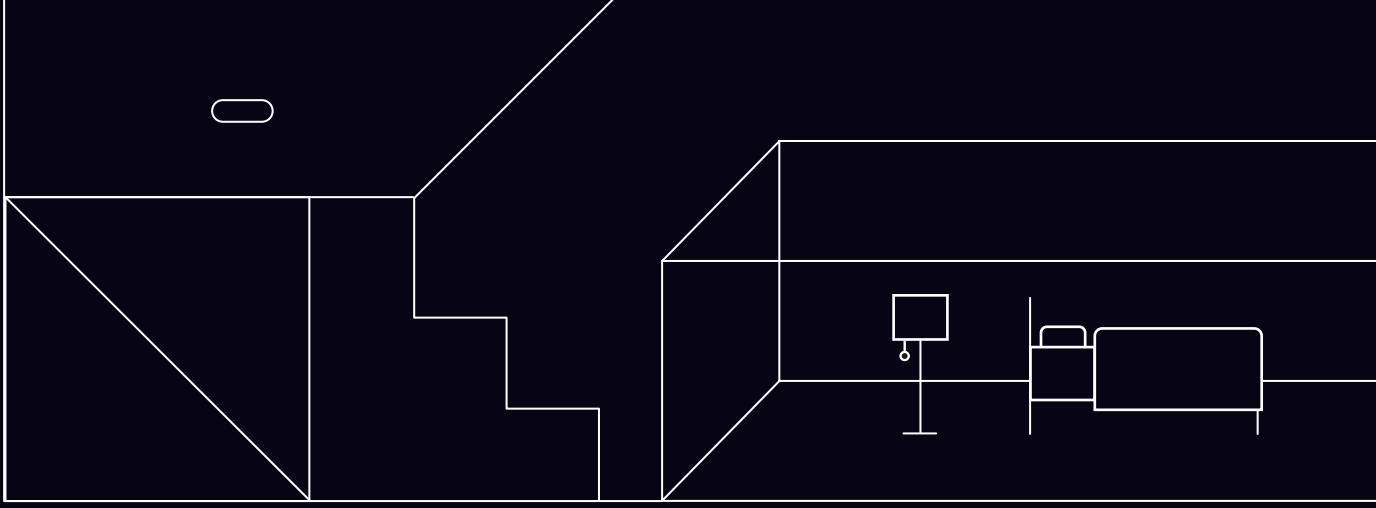

Together, let's increase your property's market value with home improvement services.

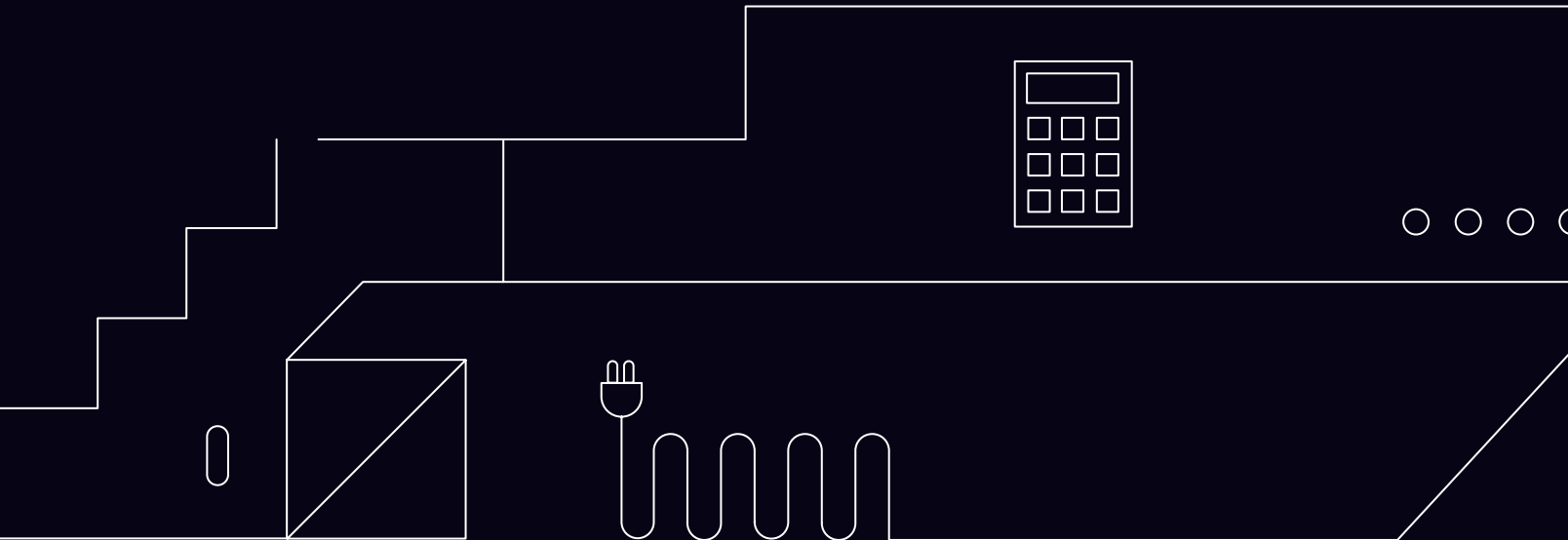

Home must qualify under Compass Concierge guidelines. Subject to additional terms and conditions.

Compass is the brand name used for services provided by one or more of the Compass group of subsidiary companies. Compass is a real estate broker licensed by the State of California and abides by Equal Housing Opportunity laws. License Number 01079009. All material presented herein is intended for informational purposes only and is compiled from sources deemed reliable but has not been verified.

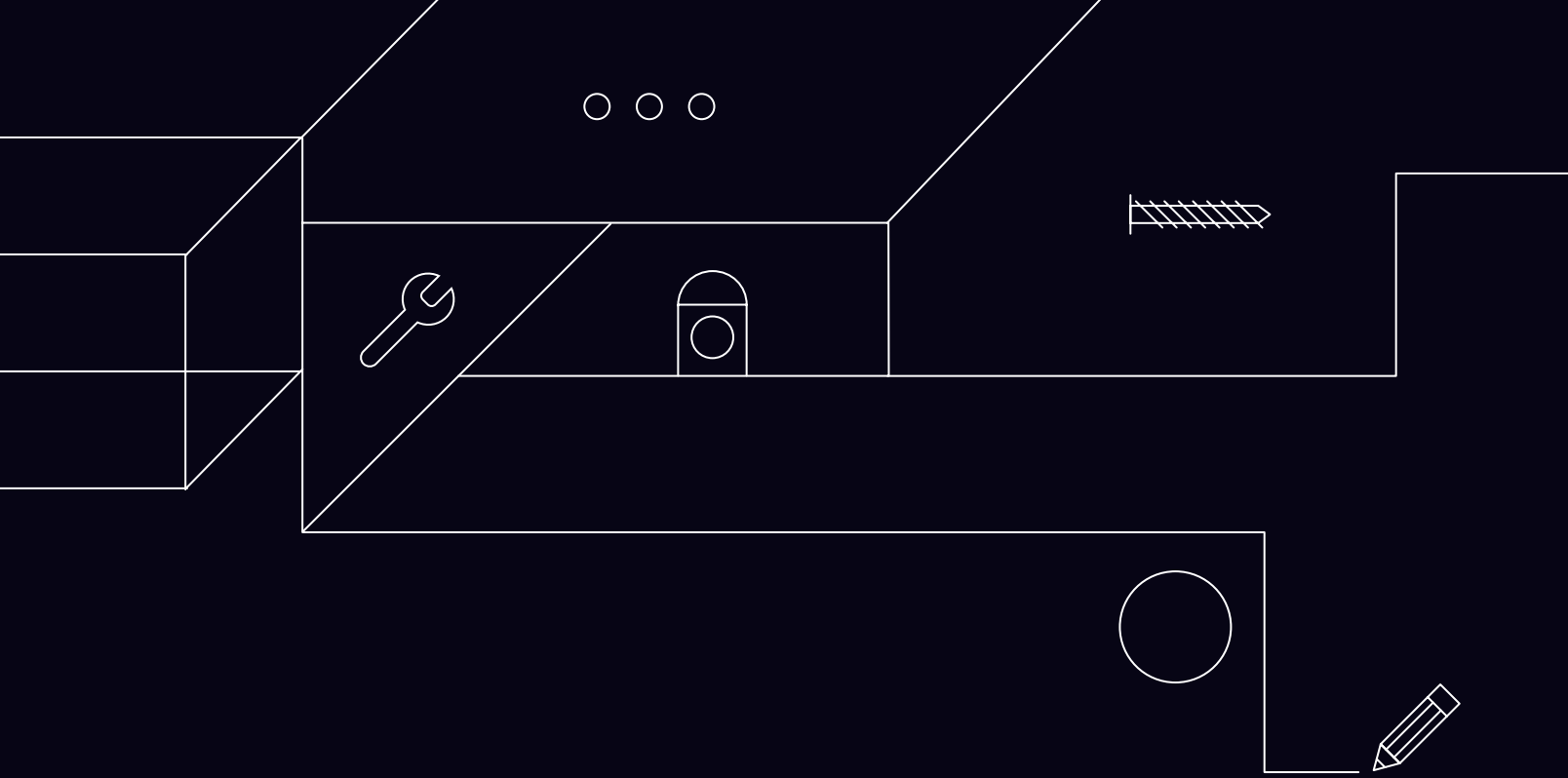

Exclusive to our clients, Compass Concierge fronts the cost of services to prepare your home for market, from staging to cosmetic improvements and more.

compass.com/concierge

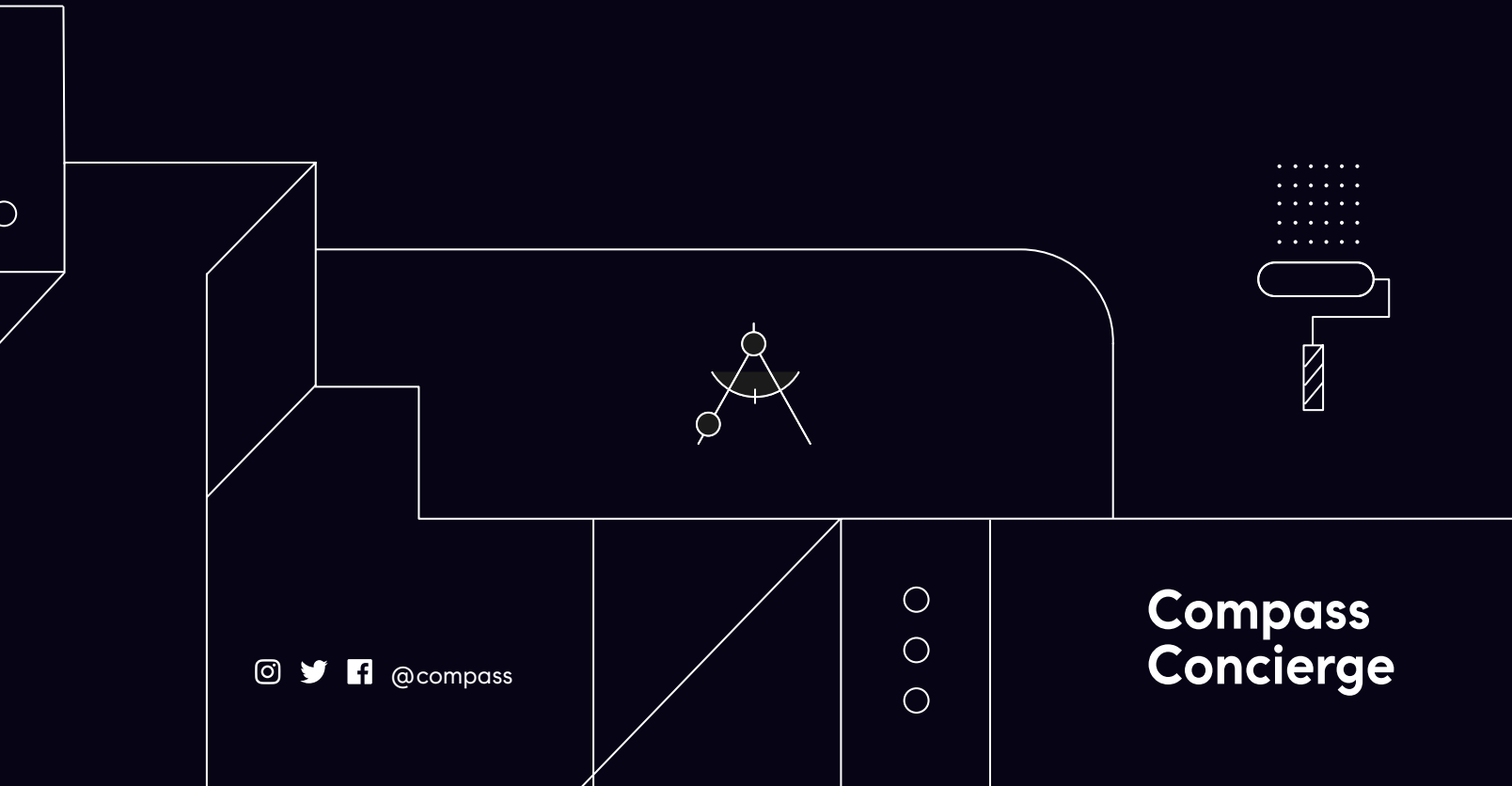

   @compass

**Compass
Concierge**

PERFECT FOR FAMILIES

EXPERIENCE
THIS CHERISHED
MUSICAL FAIRY TALE
IN A CHARMING
NEW PRODUCTION.

HANSEL & GRETEL

NOV 15-DEC 7

BY ENGELBERT HUMPERDINCK



SAN FRANCISCO
OPERA

FOR A LIMITED TIME
TICKETS START AT \$26
SFOPERA.COM

A MESSAGE FROM THE BOARD OF SAN FRANCISCO OPERA

Welcome to San Francisco Opera's 97th season! Whether you've been a subscriber for decades or are joining us for the first time, you are an important member of our family. This is *your* company, and our mission is to share the transformative power of opera with you.

September is all about community at San Francisco Opera, as you will read in the pages to come, and we're celebrating the new season by giving back to the city all month long. We open the season with *Opera Ball*, our annual gala that raises much needed funds to benefit San Francisco Opera and the San Francisco Opera Guild's acclaimed education and community programs. We follow with *Opera in the Park*, our beloved annual free concert in Golden Gate Park, on September 8, and *Opera at the Ballpark*, our free live simulcast at Oracle Park, on September 21.

We're proud to serve tens of thousands of music lovers of all ages and walks of life each year through these programs. They are central to our long-term institutional commitment to develop new audiences and build impactful, reciprocal relationships in the community. San Francisco Opera has always been a welcoming, inclusive place to make and experience Opera, and we are thrilled to offer so many ways for community members to join us.

This season is made possible by our talented guest artists, orchestra, chorus, dance corps, staff, box office, house staff, company members and crew who collaborate to create the uniquely compelling art form that is opera. It is also made possible by you, our patrons and donors, whose support keeps San Francisco Opera at the forefront of opera companies worldwide. We extend special thanks to our Company Sponsors, whose names are listed on page 60, for their extraordinary annual support.

Thank you for joining us and enjoy the season!

Sincerely,

Keith B. Geeslin
President

San Francisco Opera Association

John A. Gunn
Chairman of the Board

San Francisco Opera Association



DREW ALTIZER



My legacy. My partner.

You have dreams. Goals you want to achieve during your lifetime and a legacy you want to leave behind. The Private Bank can help. Our highly specialized and experienced wealth strategists can help you navigate the complexities of estate planning and deliver the customized solutions you need to ensure your wealth is transferred according to your wishes.

Take the first step in ensuring the preservation of your wealth for your lifetime and future generations.

To learn more, please visit unionbank.com/theprivatebank or contact:

Vartan Shahjianian

Private Wealth Advisor

vartan.shahjianian@unionbank.com

415-705-7258



Wills, trusts, foundations, and wealth planning strategies have legal, tax, accounting, and other implications. Clients should consult a legal or tax advisor.



©2019 MUFG Union Bank, N.A. All rights reserved. Member FDIC.
Union Bank is a registered trademark and brand name of MUFG Union Bank, N.A.



One team with a singular goal:
your real estate success.

#1 Team in San Francisco



2323 Hyde Street
6 Bed 6.5 Bath 4 car pkg \$13,800,000
2323Hyde.com



2312 Washington Street
5 Bed 5.5 Bath 2 car pkg \$12,500,000
2312WashingtonStreet.com



2973-75 Jackson Street
6 Bed 6 Bath 5 car pkg \$9,900,000
2973JacksonStreet.com



2741 Vallejo Street
5 Bed 6 Bath 2 car pkg \$9,500,000
2741Vallejo.com



2009 Buchanan Street
5 Bed 4.5 Bath 1 car pkg \$5,300,000
2009Buchanan.com



2940 Jackson Street
4 Bed 3.5 Bath 2 car pkg \$4,995,000
2940JacksonStreet.com



140 Clarendon Avenue
4 Bed 3.5 Bath 2 car pkg \$4,995,000
140ClarendonAve.com



1709 Gough Street
4 Bed 3.5 Bath 2 car pkg \$4,400,000
1709Gough.com



1028 Lombard Street
4 Bed 3.5 Bath 1 car pkg \$3,500,000
1028Lombard.com



2179 Pacific Avenue
4 Bed 2.5 Bath 1 car pkg \$3,195,000
2179Pacific.com



3934 Clay Street
4 Bed 2.5 Bath 1 car pkg \$2,950,000
3934Clay.com



144 Laidley Street
3 Bed 2 Bath \$1,795,000
144Laidley.com

COMPASS

Nina Hatvany
415.710.6462
nina@ninahatvany.com
DRE 01152226

Natalie Hatvany Kitchen
415.652.4628
natalie@teamhatvany.com
DRE 01484878

Paul Hatvany Kitchen
415.652.7285
paul@teamhatvany.com
DRE 01928433

Vanessa Hatvany Kitchen
415.407.5668
vanessa@teamhatvany.com
DRE 02016667



Compass is a licensed real estate broker (01991628) in the State of California and abides by Equal Housing Opportunity laws. All material presented herein is intended for informational purposes only. Information is compiled from sources deemed reliable but is subject to errors, omissions, changes in price, condition, sale, or withdraw without notice. No statement is made as to accuracy of any description. All measurements and square footages are approximate. Exact dimensions can be obtained by retaining the services of an architect or engineer. This is not intended to solicit property already listed.

SAN FRANCISCO OPERA NEWS



STEFAN COHEN

OPERA AT THE BALLPARK RETURNS

On Saturday, September 21 at 7:30 pm, *Romeo and Juliet* will be transmitted live to Oracle Park, the home of the San Francisco Giants, marking the return of *Opera at the Ballpark* for the first time since 2017.

Presented in partnership with the San Francisco Giants, the 2019 *Opera at the Ballpark* allows audiences from around the Bay Area to experience Gounod's romantic opera while seated on the baseball field or in the stands where they can pair live opera with hot dogs, peanuts, and garlic fries.

The performance will be transmitted in high definition live from the stage of the War Memorial Opera House to the 71' x 153' videoboard in Oracle Park. This newly installed screen—twice the resolution and 50' wider and 20' taller than the previous one—will make for a “supersized” operatic evening in one of San Francisco's most picturesque sports and entertainment venues.

This year's offering of *Romeo and Juliet*, the 16th in the series of live simulcasts that have drawn audiences of all ages in excess of 303,000 since 2006, features tenor Bryan Hymel and soprano Nadine Sierra in the title roles in Opéra de Monte-Carlo Director Jean-Louis Grinda's Italian Renaissance-inspired production.

Online registration, which ensures entrance into the ballpark, is available at sfopera.com/simulcast. The simulcast of *Romeo and Juliet* is sponsored, in part, by Taube Philanthropies and Charles Schwab & Co., Inc.

NEW COMPANY STAFF APPOINTMENT

Chief Information Officer Eric Rubio joins the Opera after serving as IT Development Manager for American AgCredit in Santa Rosa. During his tenure he managed numerous projects and was instrumental in migrating the workforce to a culture of “continuous improvement” resulting in significant positive change across the organization. Prior to his tenure with American AgCredit, Eric served in the United States Coast Guard for 22 years. His national service career culminated as the Director of IT of the Coast Guard's Pacific Area Command in Alameda. Away from the office, Eric enjoys spending time with his family, coaching youth sports, and walking his yellow Labrador Retriever.

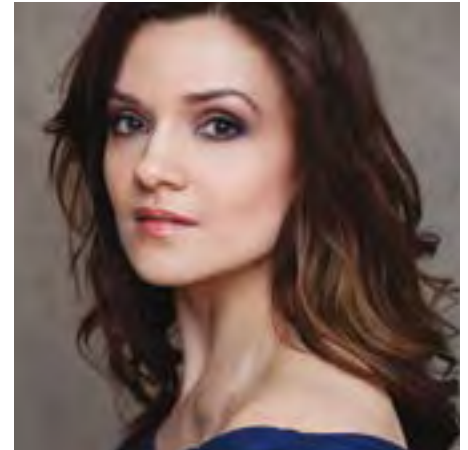

CHIA MESSINA

EMERGING STARS COMPETITION WINNER ANNOUNCED

Last month, San Francisco Opera announced **Andriana Chuchman** as the 2019 winner of the **Jan Shrem and Maria Manetti Shrem Emerging Stars competition** and named her “**Emerging Star of the Year.**” In her Company debut last fall in Jake Heggie and Gene Scheer's *It's a Wonderful Life*, the Canadian soprano moved audiences with a portrayal that was filled with heart, beautiful singing, and some great dance moves (remember the “Mekee-Mekee”?).

Chuchman said, “Debuting at the San Francisco Opera this past season has been one of the highlights of my career so far. Receiving the Emerging Star Award is a huge honour, and a great way to cap off such a special moment. I want to give a huge thank you to my wonderful family, friends, and fans who voted for me! I'm feeling the love! And a special thank you to Maria Manetti Shrem and Jan Shrem for generously supporting this competition.”

Earning the most online votes in a field of eight nominated artists from the 2018–19 Season, Chuchman receives a \$10,000 cash prize. Past winners of the award, which was initiated in 2016, are baritone Lucas Meachem and tenors Atalla Ayan and Arturo Chacón-Cruz. To learn more about the 2019 nominees, visit sfopera.com/emergingstars.

JOIN US FOR MORE EXCITING PRODUCTIONS THIS FALL

SELLING QUICKLY!



HERE COMES THE BRIDE. AND HER RIVAL. AND THE MAN TRYING TO SEDUCE HER. AND HIS WIFE.

THE MARRIAGE OF FIGARO

BY WOLFGANG AMADEUS MOZART

OCT 11, 13, 16, 19, 22, 25, 27; NOV 1



CONDUCTED BY NICOLA LUISOTTI

SHE GAVE UP TRUE LOVE FOR LUXURY. NOW SHE WANTS IT BACK.

MANON LESCAUT

BY GIACOMO PUCCINI

NOV 8, 13, 16, 20, 24, 26



PERFECT FOR FAMILIES

HOPE CAN BE FOUND EVEN IN THE DARKEST OF FORESTS.

HANSEL & GRETEL

BY ENGELBERT HUMPERDINCK

NOV 15, 17, 21, 23, 30; DEC 1, 3, 7

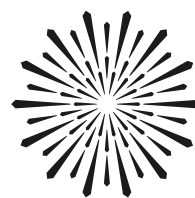

SAN FRANCISCO OPERA

KEEP OPERA IN YOUR LIFE. BUY NOW AT SFOPERA.COM | (415) 864-3330

MATTHEW SHILVOCK
GENERAL DIRECTOR

SEASON SPONSOR



CORPORATE SPONSOR



SKIP THE LINE, SIP & ENJOY!

Before the performance, avoid lines during intermission by pre-ordering your favorite beverage and snack at any concession location with our approved in-theater compostable lidded cups.



ENHANCE YOUR EXPERIENCE

San Francisco Opera is pleased to offer a wealth of resources to help you enhance your experience. From backstage insights to neighborhood tips, we are pleased to share these resources with you.

MAKE A NIGHT OF IT

Visit sfopera.com/plan for top dining options in the area, directions, and insider tips.

CHECK YOUR INBOX

We send all ticket buyers an e-mail with helpful information a few days before your performance to help you prepare and get excited about your experience.

Sign-up to receive E-Opera and learn more about San Francisco Opera and keep up-to-date on special events, featured artists, and special announcements. sfopera.com

READ MORE ONLINE

Check out our *Backstage at San Francisco Opera* blog for unique insights into the Company from General Director Matthew Shilvock and others. sfopera.com/blog

PRE-OPERA TALKS

Join us for a 25-minute overview of the opera, music, and historical background. Talks begin 55 minutes prior to curtain on the Orchestra level. sfopera.com/operatalks

Romeo & Juliet: Alexandra D. Amati

Billy Budd: Corey Jamason

The Marriage of Figaro: Kip Cranna

Manon Lescault: Marcia Green

Hansel & Gretel: Peter Susskind

CONNECT WITH US AND FELLOW OPERA LOVERS



Learn what's happening behind the scenes, with our artists, and around the Opera House. Follow @SFOpera on social media

Sotheby's

INTERNATIONAL REALTY



PACIFIC HEIGHTS | Offered at \$17,000,000
Luxurious, gated estate features unobstructed, panoramic views of the Golden Gate Bridge from all levels including the garden. **J. Schindler** 415.265.5994 | ExceptionalGoldenGateViewHome.com



SEA CLIFF | Offered at \$15,800,000
Light-filled 5BR/5BA 3-level mid-century w/Bay & GG Bridge views on exclusive cul-de-sac. Terraces & gardens. Unique banquet space. 2-car gar & motor court. **Steve Gothelf** | 415.602.3515 | 4SeaCliffAvenue.com



PRESIDIO HEIGHTS | Offered at \$9,750,000
This chic and sophisticated home designed by Julia Morgan is situated on an extraordinary lot within a private, park-like, garden setting. **J. Schindler** | 415.265.5994 | JuliaMorganGardenHome.com



POTRERO HILL | Offered at \$4,995,000
Deep Connection to the Past, Vast Light & Movement. Views of the Bay, Sparkling Potrero and Arts & Craft Dogpatch Culture. Views. **Wendy Storch** | 415.519.6091 | OnlyHere547.com



SEA CLIFF | Offered at \$4,950,000
This beautiful Sea Cliff home was custom built in 2010 with a transitional style and floor plan perfect for today's relaxed lifestyle. **J. Schindler** | 415.265.5994 | SeacliffParkViewHome.com



COLE VALLEY | Offered at \$3,750,000
Stately Edwardian home w/ au pair unit, 4+ bedrooms, 3 patios with gas fireplace, views spanning Downtown to the East Bay, parking. **Paul Ybarbo** | 415.901.1724 | 1447Willard.com

SOTHEBY'S INTERNATIONAL REALTY | San Francisco Brokerage | 117 Greenwich St, San Francisco, CA | sothebyshomes.com/sanfrancisco

Sotheby's International Realty and the Sotheby's International Realty logo are registered (or unregistered) service marks used with permission. Operated by Sotheby's International Realty, Inc. Real estate agents affiliated with Sotheby's International Realty, Inc. are independent contractor sales associates and are not employees of Sotheby's International Realty, Inc.

DREs: Janet Feinberg Schindler: 00859528 | Steve Gothelf: 00709006 | Wendy Storch: 01355516 | Paul Ybarbo: 01337680

YOUR OPERA EXPERIENCE

PERFORMANCE ETIQUETTE

- Please turn off and refrain from using all electronic devices during the performance, including digital watches and cell phones.
- No cameras or recording equipment are permitted during performances in the Opera House.
- As a courtesy to those who may have fragrance allergies, please avoid wearing perfume or cologne.
- Children of any age attending a performance must have a ticket; no babes in arms.

Management reserves the right to remove any patron creating a disturbance.

The **OPERA BOX OFFICE** is located in the Opera House, 301 Van Ness Avenue, and is open Monday 10 AM–5 PM, Tuesday through Saturday 10 AM–6 PM, and through the first intermission on performance days. Tickets may also be charged by phone at (415) 864-3330 or ordered online at sfopera.com. We accept American Express, Visa, MasterCard, and Discover.

If you are unable to use your tickets to a particular performance, you may exchange them for tickets to another performance, subject to availability, or donate them back to the Opera. Ticket exchanges for future performances can be accommodated up to one hour before curtain or during the first intermission. No refunds are associated with ticket exchanges, and a fee (plus any price differential) may apply.

ACCESSIBILITY San Francisco Opera is committed to providing easy access for all of our patrons. Please contact the Opera Box Office prior to your visit so that we can ensure your comfort.

For Patrons in Wheelchairs, San Francisco Opera offers wheelchair-accessible seats at a range of prices. All entrances at the War Memorial Opera House are wheelchair accessible. Wheelchair-accessible stalls in restrooms can be found on all floors (except the Main Lobby and 5th floor Balcony levels). Accessible drinking fountains are located on all floors except the Balcony level.

LISTENING DEVICES Assistive listening devices are available at the North and South Lobby coat checks. ID deposit required.

LIVE TITLES: TEXT-TO-VOICE SUPERTITLES Headsets that provide a spoken version of the supertitles are available at the North Lobby coat check.

DINING & REFRESHMENTS Global Gourmet operates pre-show and intermission food and beverage concession services in lobby areas. Beginning two hours prior to all performances, Prelude at the Opera House in the lower lounge offers a changing seasonal buffet, as well as elevated *à la carte* dishes for pre-performance dining and intermission. The North Box Restaurant on the North Mezzanine (Box) level features locally sourced California cuisine with global influences.

Audiences may enjoy purchased beverages inside the auditorium in the appropriate containers. Outside food and drink are prohibited.

The **SAN FRANCISCO OPERA SHOP**, located in the South Mezzanine lobby, front lobby, and North Dress Circle of the Opera House, sells opera CDs, DVDs, SF Opera merchandise, and gift items. The Shop is open 90 minutes before performances, at intermissions, and afterward. All proceeds benefit San Francisco Opera.

COAT CHECK A coat check for your convenience is located at the North and South ends of the main lobby. For the safety and comfort of our audience, large bags are strongly discouraged and are subject to search.

COURTESY TELEPHONE, for local calls only, is located in the main lobby across from the South passenger elevator.

DRINKING FOUNTAINS are available on all levels except the Lower level, where there is a courtesy water station on the north side. Water bottles are permitted in the auditorium.

OPERA GLASSES may be rented for \$5 at the North Lobby coat check. ID deposit is requested.

LARGE-PRINT CAST SHEETS AND SYNOPSIS are available at the coat check stations in the main lobby.

FIRST AID STATION is located on the South Lower level. In case of emergency, please ask the nearest usher to assist you.

LOST AND FOUND items may be claimed at the North coat check during the performance. All unclaimed items are delivered to the War Memorial Performing Arts Center at 401 Van Ness Ave., Room 110, (415) 621-6600 (8 AM–5 PM, Monday–Friday).

TAXI SERVICE Patrons desiring a taxi after a performance should come to the Grove Street Taxi Ramp located on the south side of the Opera House. Accommodations are provided on a first-come, first-served basis, and cannot be guaranteed as service is based on availability of licensed taxis. Staff will be on hand to assist.

SAN FRANCISCO WAR MEMORIAL AND PERFORMING ARTS CENTER WAR MEMORIAL OPERA HOUSE

Owned and operated by the City and County of San Francisco through the Board of Trustees of the War Memorial of San Francisco

The Honorable London N. Breed, *Mayor*

TRUSTEES

- Nancy H. Bechtle, *President*
 Thomas E. Horn, *Vice President*
 Belva Davis
 Stanlee Ray Gatti
 Lt. Col. Wallace I. Levin CSMR (Ret.)
 Gorretti Lo Lui
 Mrs. George R. Moscone
 MajGen J. Michael Myatt, USMC (Ret.)
 Paul F. Pelosi
 Charlotte Mailliard Shultz
 Diane B. Wilsey

John Caldon, *Managing Director*
 Jennifer E. Norris, *Assistant Managing Director*
 Elizabeth Murray, *Managing Director Emerita*

SAN FRANCISCO WAR MEMORIAL AND PERFORMING ARTS CENTER WAR MEMORIAL OPERA HOUSE EXIT DIAGRAM

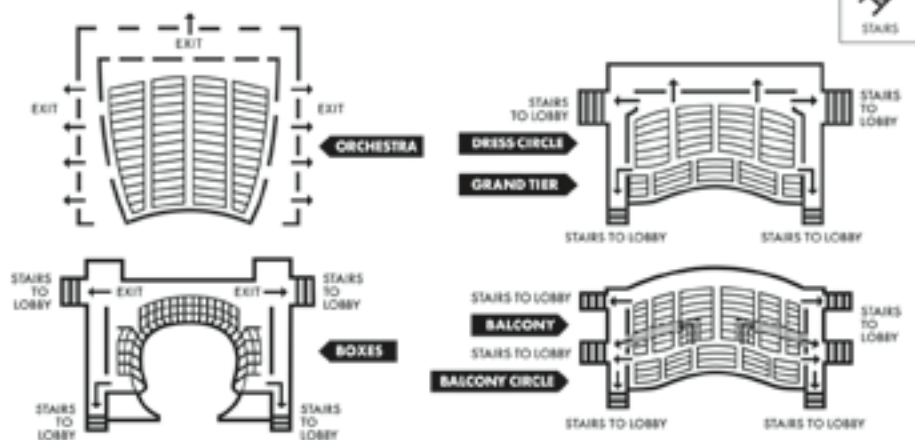

PATRONS, ATTENTION PLEASE! FIRE NOTICE: Please note the nearest exit. In an emergency, follow any lighted exit sign to the street. **WALK**, do not run, to the nearest exit. Disabled patrons, proceed to nearest elevator lobby and await assistance.



CHALK HILL



Courtney Foley, Winemaker



THE ICONIC WINE ESTATE OF SONOMA COUNTY

Our 1,300 acre wine estate is an elegant oasis hidden in the foothills on the mountain range that divides both Napa and Sonoma Counties. The estate offers extraordinary scenery, cooling maritime breezes and an ideal climate for growing grapes. Our highly coveted wines are rich in character, distinction and elegance.

Open Daily 11am-5pm | 10300 Chalk Hill Road, Healdsburg, California 95448 | www.chalkhill.com



JOIN NOW | FOLEYFOODANDWINESOCIETY.COM

CHARLES CHIP MC NEAL

DIRECTOR, DEPARTMENT OF DIVERSITY, EQUITY AND COMMUNITY

On August 1, San Francisco Opera established the Department of Diversity, Equity and Community, to broaden the Company's work in developing new audiences and engaging the public. At its helm is arts educator, researcher, and civic leader Charles Chip Mc Neal, formerly the senior curriculum and program manager of the opera's education department.

"By establishing a Department of Diversity, Equity and Community, San Francisco Opera is making a bold move in a time of critical change in our country's history, and certainly in the state of California," Mc Neal says.

Mc Neal, a Bay Area native credits early experiences at the War Memorial Opera House with putting him on the path to leading this department.

Growing up in Berkeley in the 1970s and '80s, Mc Neal was an artistically driven child, dabbling in school plays and folkloric dances. But a field trip he took as a teenager offered him his first glimpse at opera. He ended up in the audience of San Francisco Opera's 1981 *Aida*, starring legendary soprano Leontyne Price.

"I didn't know there was an African American opera singer until I heard Leontyne Price. I started researching her and realizing, oh my god, this is amazing, and this is a rarity," he says. "I don't know if I would be involved in the classical arts if it weren't for those early experiences."

After high school, Mc Neal moved to New York City, where he studied under renowned acting coaches like Lee Strasberg, Stella Adler, and Uta Hagen. Attending New York University made him the first in his family to go to college.

One of his first breakthroughs as a performer came in



SAN FRANCISCO OPERA

an off-Broadway production of *Kiss Me, Kate*. "I remember for weeks and months just pinching myself, thinking this is crazy: a little black child from Berkeley, California, doing a show in New York."

But his successes came at a cost. The criticisms he faced as an actor and dancer eroded his self-esteem. "I was told I was too tall, too dark, too unattractive," he says. "That insidiousness, that questioning, that diminutive and oppressive reflection back at you

about who you are can be devastating."

Eventually, after a knee injury, Mc Neal started to shift his focus from performance to education—partially in reaction to those negative experiences. "This business isn't fair. It isn't equitable. So knowing that, if I were going to be in it, how could I bring that dimension? How could I bring that dimension of equity? Of humanity? Of acceptance?"

In his new role as head of San Francisco Opera's Department of Diversity, Equity and Community, Mc Neal seeks to augment SF Opera's legacy of education programming and community engagement through critical dialogues, and inclusive civic practices that focus on policies and strategies that enhance our ability to collaboratively address issues of diversity, equity, and inclusion in the arts.

Ultimately, Mc Neal hopes to create spaces where everyone—regardless of identity—feels "honored and included." Opera, he says, has that power. It's his life's work to break barriers so others can feel that empowerment too.

"If I didn't work to make arts accessible, then I don't know if I would have a purpose," he says. "That is really the essence of what I'm doing." ❁

JOHN A. & CYNTHIA FRY GUNN



TERRENCE MCCARTHY

Once again, the unprecedented generosity of Cynthia and John Gunn has set the stage for a dazzling season at San Francisco Opera. Since 2002, when John joined the Opera Board, the couple has underwritten numerous productions and provided exceptional support for many of the company's innovative endeavors. In September 2008, the Gunns made a historic commitment—believed to be the largest gift ever made by individuals to an American opera company—to help fund the signature projects of General Director David Gockley, including new operas and productions, multimedia projects, and outreach programs, and have proudly continued that support for General Director Matthew Shilvock. This season, the Gunns' inspired generosity is helping make possible five productions—*Romeo & Juliet*, *Billy Budd*, *Marriage of Figaro*, *Manon Lescaut*, and *(R)evolution of Steve Jobs*. The Gunns hope that their support inspires others to give. John comments, "Opera is a dynamic art form and all of us play a role in keeping it vital. We must expand our repertoire and our audiences and strive for financial flexibility. And we depend on donors to keep opera alive." John is the former chairman

and CEO of Dodge & Cox Investment Managers. He joined the firm in 1972, the year he received his MBA from Stanford Business School and married Cynthia, who graduated from Stanford with an A.B. in political science in 1970. Early in her career, Cynthia was the editor and director of The Portable Stanford book series for ten years. She edited twenty-eight books by Stanford professors on a vast array of topics, including *Economic Policy Beyond the Headlines* by George Shultz and Ken Dam. In addition to their support of San Francisco Opera, the Gunns are active members of the community. John chairs the advisory board for the Stanford Institute for Economic Policy Research, is Vice Chairman of the Board of Stanford Hospital Care and is a former trustee of Stanford University. Cynthia currently serves as an overseer of Stanford's Hoover Institution and a trustee of the San Francisco Fine Arts Museums and has been a member of the advisory board of Family and Children Services and the board of the Lucile Packard Foundation for Children's Health. Opera lovers are grateful to Cynthia and John and applaud their commitment to keeping San Francisco Opera a leading-edge company.



THE AVERY

LUXURY CONDOMINIUMS

A New Era of Elevated Living in San Francisco

Architecture by Pritzker Prize winning OMA. Interiors by world renowned Clodagh Design. 30,000 square feet of amenities. Five-star services. Unparalleled views. Welcome to The Avery, a lifestyle truly unlike any other.

One to Three Bedroom Residences from \$1.8M Starting on the 33rd Floor
Penthouse Collection Priced Upon Request

Private Previews Available by Appointment Closings Now In Progress

Onsite Sales Gallery Open Monday to Saturday
488 Folsom Street, San Francisco, CA 94105
415-366-5677 | TheAverySF.com



RELATED

The developer reserves the right to make modifications to the floor plans, pricing and unit dimensions of residences or other areas at any time. This is neither an offer to sell nor a solicitation to buy in any state where prohibited by law or where prior registration is required. Developer shall have no obligation to sell any residence unless the purchaser executes a sale agreement and other documents required by the developer and such documents are executed and accepted by the developer. The development will be subject to the jurisdiction of a homeowners association and owners will be obligated to pay assessments to the association for maintenance of common facilities. Please review the association budget and Final Subdivision Public Report issued for the development by the California Bureau of Real Estate for more information. CA DRE 1888310



“First Republic understands our legacy and our bold aspirations. We define the goal, and they help us get there.”

AMERICAN BALLET THEATRE
Kara Medoff Barnett, Executive Director



FIRST REPUBLIC BANK
It's a privilege to serve you®

(855) 886-4824 | [firstrepublic.com](https://www.firstrepublic.com) | New York Stock Exchange symbol: FRC
MEMBER FDIC AND EQUAL HOUSING LENDER 

SPONSOR SPOTLIGHT



Diane B. Wilsey (Opening Weekend Grand Sponsor, *Romeo & Juliet*)

Dede Wilsey, a longtime San Francisco Opera board member, patron, and Opera Ball supporter, believes deeply in the transformative power of the arts, particularly the multi-faceted world of opera. Says Dede, “It’s a marvelous spectacle. From the voices and pageantry to the scenery, costumes and acting, opera fills the senses and takes you to another place.” Thanks to Dede’s generosity, opera enthusiasts of all ages have much to celebrate. As Opening Weekend Grand Sponsor for the fourteenth consecutive year, she is supporting the opening production of the 2019-20 Season, *Romeo and Juliet*, the celebratory floral arrangements that grace the War Memorial Opera House on September 6, and the free, annual Opera in the Park concert at Robin Williams Meadow on September 8. Dede’s leadership support was critical in the creation of the Wilsey Center for Opera, a dynamic, intimate space at the Veterans Building, which opened in spring 2016. Her philanthropic commitment to the community extends to many organizations. Dede serves on the boards of the San Francisco Opera, Ballet and War Memorial and is a lifetime trustee of UCSF.



Wells Fargo (Season Sponsor)

As San Francisco Opera’s corporate Season Sponsor for over a decade, Wells Fargo is a proud supporter of the arts in the Bay Area. Wells Fargo’s philosophy of investing in community institutions encourages a culture of artistic achievement and growth, which strengthens the communities in which we live and work. Founded in 1852, the company celebrated its 167th anniversary this year, and supporting arts and culture has been a part of its history since the days when Wells Fargo stagecoaches brought actors, musicians and other performing artists to the West. As the oldest and largest financial services company headquartered in California, Wells Fargo has top financial professionals providing business banking, investment, mortgage, consumer and commercial finance and much more. Wells Fargo has helped generations of families build, manage, preserve, and transfer wealth with personalized advice and services to satisfy all their customers’ financial needs and help them succeed financially.



Chalk Hill Estate Vineyards and Winery (Official Wine Sponsor)

Chalk Hill Estate Vineyards and Winery, the iconic wine estate of Sonoma County, is honored to be the official wine sponsor of San Francisco Opera. Chalk Hill’s highly acclaimed wines, including the iconic Chardonnay, will be showcased at San Francisco Opera donor events, in the Jeannik Méquet Littlefield Intermezzo Lounge and the press room. Chalk Hill Estate Vineyards and Winery located in Sonoma County, California, is one of California’s premier producers of luxury wines. The unique topography, climatic and geological diversity of Chalk Hill creates an environment that allows for a wide range of varieties to be grown on the estate. The 1300+ acre estate includes about 350 acres of vineyards, a winery, a hospitality center, culinary gardens, residence, stables, equestrian center, sports fields, fishing and swimming ponds and a wilderness area. We hope you will visit us for a tasting, estate tour or culinary experience soon. www.chalkhill.com



Edmund W. and Jeannik Méquet Littlefield Fund (Production Sponsor, *Romeo & Juliet*)

Romeo and Juliet, the 24th production supported by the Littlefield Family, was one of Jeannik Littlefield’s favorite operas. Company Sponsors since 2002, the Littlefield name became especially familiar to opera fans in 2006 when Jeannik made her historic \$35 million commitment to San Francisco Opera. She held a subscription for over 40 years until her passing in 2013. Jeannik’s daughter, Denise, continues her family’s wonderful legacy of support, most recently as a generous benefactor of Opera Ball 2019 and by underwriting the LED lighting effects for SFO’s production of the Ring in 2018. The Edmund W. and Jeannik Méquet Littlefield Endowment Fund provides a permanent and unrestricted source of income for the Company.

SHARE THE LOVE



**FROM DRESS REHEARSALS AND BACKSTAGE TOURS,
TO EXCLUSIVE BEHIND-THE-SCENES EVENTS
AND MORE, TAKE PART IN UNIQUE EXPERIENCES
WHILE SUPPORTING THE ART FORM YOU LOVE.**

Your gift helps deliver thrilling productions, free community events,
vital training for the next generation of opera singers, and so much more.

SUPPORT THE ART FORM YOU LOVE!

Visit sfopera.com/donate or call (415) 565-3212.

PHOTO: CARMEN/CORY WEAVER.



**SAN FRANCISCO
OPERA**

SPONSOR SPOTLIGHT



RAY "SCOTTY" MORRIS

Bernard and Barbro Osher (Production Sponsor, *Billy Budd*)

A native of Maine, Bernard Osher became involved with San Francisco Opera as a subscriber 50 years ago, shortly after moving here from New York. He and his wife Barbro, a native of Sweden, have supported every aspect of the Company's work, from artist appearances to production facilities. Established in 1977, The Bernard Osher Foundation has funded virtually every major arts organization in the area, including youth programs. Higher education initiatives include scholarships for community college students in California and Maine and for baccalaureate students at universities in every state and the District of Columbia; Osher Lifelong Learning Institutes serving seasoned adults on 123 campuses nationwide; and Osher Centers for Integrative Medicine at six of the nation's leading medical schools and at the

Karolinska Institute in Stockholm, Sweden. Bernard is a longstanding member of the Opera's Board of Directors, serving on the Chairman's Council. Barbro is Honorary Consul General of Sweden for California and serves as Chairman of the Board of the Osher Foundation.



DREW ALTIZER

Jan Shrem and Maria Manetti Shrem / Emerging Stars Fund and Conductors Fund (Sponsor, Yves Abel, Pene Pati, and Amina Edris in *Romeo & Juliet* and John Chest in *Billy Budd*)

After a career devoted to his publishing businesses in Japan and Europe, the creation of Clos Pegase Winery in California's Napa Valley, and his art collection, Jan Shrem, in joyous partnership with his wife Maria Manetti Shrem, is bringing his focus and affection to philanthropic causes that advance education and the performing and visual arts. Though they grew up half-a-world apart, Jan and Maria both developed a love of opera at a young age. While their lives led them each around the globe, their individual passions eventually led them to San Francisco Opera and to each other. As Company Sponsors for nearly a

decade, Jan and Maria have established four generous funds. The *Conductors Fund* helps ensure the continued appearances of noted conductors in the orchestra pit. The *Great Interpreters of Italian Opera Fund* helps bring today's most compelling artists in Italian repertoire to San Francisco Opera, the *Emerging Stars Fund* supports the Company in showcasing exciting rising young stars on our stage throughout the season, and the *Luminaries Concert Fund* enables San Francisco Opera to bring legendary artists to the stage for special events and performances.



DREW ALTIZER

Joan and David Traitel/Great Singers Fund (Sponsor, Bryan Hymel, Lucas Meachem, and Nadine Sierra in *Romeo & Juliet* and William Burden in *Billy Budd*)

"Without great singers, opera is not all it could be," says San Francisco Opera board member Joan Traitel. "That's why my husband and I approached David Gockley with the idea of creating a special way of supporting singers exclusively." The result was the Great Singers Fund, launched by the Traitels in 2008 to provide San Francisco Opera with enhanced support to attract the world's best singers. Joan, a member of the Opera's board of directors since 1998, and her husband David were production sponsors for several years before founding the Great Singers Fund. "The Fund makes a difference in the quality of opera in San Francisco," Joan explains. "We are thrilled to sponsor Bryan Hymel, Lucas Meachem, Nadine

Sierra, and William Burden. I hope people see the relationship between the Great Singers Fund and this season's fantastic lineup. Your support truly can make a difference! These amazing artists make an evening special, and at the end you walk away happy."

YOUNG PROFESSIONALS

AT

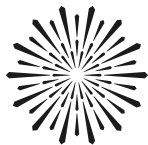

SAN FRANCISCO
OPERA

Meet other young opera lovers and deepen your involvement with San Francisco Opera by joining one of our young professional groups.



BRAVO! CLUB

Connect with a group of dedicated and dynamic young professionals and access special ticket offers, behind-the-scenes events, cocktail parties, networking opportunities, and more throughout the season.

JOIN TODAY AT [SFOPERA.COM/BRAVO](https://www.sfopera.com/bravo)

ORPHEUS

Invest in the future of opera. Join a passionate community of supporters, and enjoy exclusive insider events and a complimentary BRAVO! CLUB membership.

**BECOME A MEMBER AT
[SFOPERA.COM/ORPHEUS](https://www.sfopera.com/orpheus)**



2019 ADLER FELLOWS

SAN FRANCISCO OPERA'S ARTISTS-IN-RESIDENCE

Founded in 1977 as the San Francisco Affiliate Artists Opera program, Adler Fellowships are two-year performance-oriented residencies for classical music's most promising young artists. Now in its 42nd year, this internationally-acclaimed training program has launched the careers of many of the artists working on and off stage this season. We are grateful to all of our Adler Sponsors for their support, received from July 18, 2018 through July 22, 2019. For more information on sponsorship opportunities and Adler events, please call (415) 565-3216 or visit our website at: sfopera.com/FriendsoftheAdlers.



Baritone
SEOKJONG BAEK
Jeon-Ju, South Korea
First-year Adler



Soprano
MARY EVELYN HANGLEY
Long Beach, New York
First-year Adler
Sponsored by
The Diana Dollar Knowles Fund
for Emerging Artists



Tenor
ZHENGYI BAI
Linyi, Shandong, China
First-year Adler
Sponsored by
Felipe R. Santiago &
Barry T. Joseph



Soprano
NATALIE IMAGE
Tsawwassen, Canada
Second-year Adler
Sponsored by
James A. Heagy,
In memory of Jayne Heagy;
Teresa & Mark Medearis;
Neil & Elsa Pering

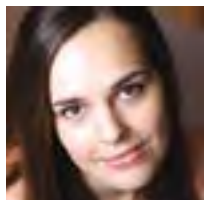

Coach & Pianist
KSENIIA POLSTIANKINA BARRAD
Kyiv, Ukraine
First-year Adler



Mezzo-soprano
SIMONE MCINTOSH
Vancouver, Canada
First-year Adler
Sponsored by
Bob Epstein & Amy Roth



Coach & Pianist
CÉSAR CAÑÓN
Bogotá, Colombia
Second-year Adler
Sponsored by
Frances K. & Charles D. Field
Foundation



Countertenor
ARYEH NUSSBAUM COHEN
Brooklyn, New York
Second-year Adler
Sponsored by
Karen J. Kubin; Anonymous



Tenor
CHRISTOPHER COLMENERO
Burlington, Vermont
First-year Adler
Sponsored by
Robert* & Julie Dickson



Tenor
CHRISTOPHER OGLESBY
Woodstock, Georgia
First-year Adler
Sponsored by
Peggy & Boyce Nute

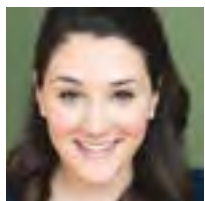

Mezzo-soprano
ASHLEY DIXON
Peachtree City, GA
Second-year Adler
Sponsored by
Helen Berggruen; Lucia Bogatay &
Thomas D. Wickens*;
Frances K. & Charles D. Field
Foundation



Bass-baritone
CHRISTIAN PURSELL
Santa Cruz, CA
Second-year Adler
Sponsored by
Mrs. James K. McWilliams;
Ronald D. Morrison

ADLER PROGRAM SPONSORS

Frances K. & Charles D. Field Foundation
The Charles D. & Frances K. Field Fund
Al Garren Fund
The Geoffrey C. Hughes Foundation
Barbara K. Jackson*
Drs. Corazon & Martin Sanders

ADLER AFFILIATE SPONSORS

Brigid S. Barton
Darla & Richard Bastoni
Anne Gray
Mary & Craig Henderson
Jeannie Kaufman
Bill Medigovich
Sheila Wishek
Anonymous

ADLER PROGRAM ENDOWMENT GIFTS

Phyllis Edwards Scholarship Fund
William Randolph Hearst Young Artist Fund
The Claramae Turner Hoffmann &
Frank Hoffmann Endowment Fund
The Diana Dollar Knowles Fund
for Emerging Artists
Lorry I. Lokey
Ralph R. Michaelis Estate
Mrs. Edward W. Rosston*

FRIENDS OF THE ADLERS

Dr. Phyllis B. Blair
Chris & Jennifer Brahm
Joyce & William Brantman Foundation
Alan R. & Sally J. Brudos
Janet & Lloyd Cluff
Leonard & Marie Collins
Marion M. Cope
Chris & Julie Corley
Mrs. Denise Cutler
Peter & Jayne Davis
Barbara J. Dwyer
Lisa Erdberg & Dennis Gibbons
Mrs. Carlo S. Fowler
Barbara B. Friedle
Donald E. & Patricia D. Frischmann
Bernice E. Greene
Peggy Hill
Mr. David S. Hugle & Mr. Haggai Niv
Dr. H. Nona Hungate
Fred Karren
Drs. Phyllis A. Kempner & David D. Stein
Victoria Kirby
Ms. Katharine Lange
Mr. John E. Lee
Sylvia R. Lindsey
Bernice Lindstrom,
in memory of John W. Lindstrom
Dr. & Mrs. Laurence R. Lyons
Betty Maddux, in memory of Ed Koester
Deborah Marion, Tax CPA & Joe Losch
Ellen & Paul McKaskle
James R. Meehan
Miss Vivienne E. Miller*
Mr. Robert B. Mison
Rene & Don Morgan
Alice Ames Morison & Dr. Oakley Hewitt
Milton Mosk & Thomas Foutch
David & Marilyn Nasatir
Paul Nordine
Dennis Otto & Robert Meadows
Mr. Glenn H. Reid
Barbara J. Ross
Bob & Terri Ryan
Deborah & Paul Sagues
San Francisco Opera Guild/East Bay Chapter
Barbara L. Traisman
Barbara Moller Ward
Carol A. Weitz
Judith B. Workman
Lev & Tatyana Yurovsky
Peggy & Lee Zeigler
Anonymous (3)
* deceased



Personal and Powerful
Wealth Management

We have an advisor to
meet you, no matter
where you are on your
life's journey.



MARY BALLIN
CFP®, CDFA®



BILL BOCKWOLDT
MBA, CFP®



STEVE BRANTON
CFP®



JUSTIN DETRAY
CFP®



AMANDA FOX
MBA



KEVIN GAHAGAN
CFP®, CIMA®



STEPHEN KEPLER
CFP®, CDFA®



SABRINA LOWELL
CFP®, CPCC

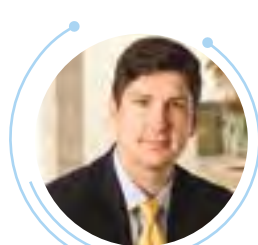

M. ZACH MANGELS
MSFP, CFP®



CHIP PYFER
JD CFP®

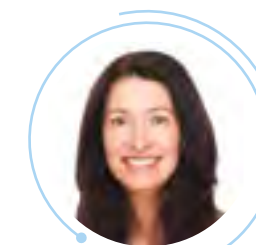

LIZ REVENKO
MA, MBA, CFP®, CPCC,
ACC, CIMA



JOHN THIEL
CFP®

www.PrivateOcean.com

2019–20 SEASON



ROMEO & JULIET
 SEP 6, 13, 18, 21, 24, 29, OCT 1
 BY CHARLES GOUNOD



BILLY BUDD
 SEP 7, 12, 15, 17, 20, 22
 BY BENJAMIN BRITTEN



THE MARRIAGE OF FIGARO
 OCT 11, 13, 16, 19, 22, 25, 27; NOV 1
 BY WOLFGANG AMADEUS MOZART



MANON LESCAUT
 NOV 8, 13, 16, 20, 24, 26
 BY GIACOMO PUCCINI



HANSEL & GRETEL
 NOV 15, 17, 21, 23, 30; DEC 1, 3, 7
 BY ENGELBERT HUMPERDINCK
 SUNG IN ENGLISH



ERNANI
 JUN 7, 13, 16, 19, 26; JUL 2, 2020
 BY GIUSEPPE VERDI



PARTENOPE
 JUN 12, 18, 21, 23, 27, 2020
 BY GEORGE FRIDERIC HANDEL

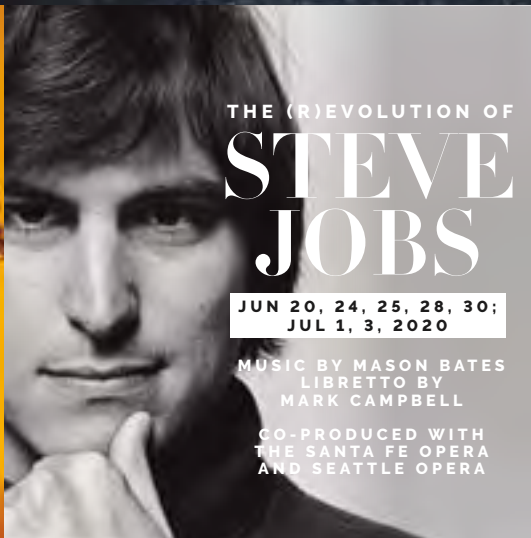

THE (R)EVOLUTION OF STEVE JOBS
 JUN 20, 24, 25, 28, 30; JUL 1, 3, 2020
 MUSIC BY MASON BATES
 LIBRETTO BY MARK CAMPBELL
 GO-PRODUCED WITH THE SANTA FE OPERA AND SEATTLE OPERA



SAN FRANCISCO OPERA

MATTHEW SHILVOCK
 GENERAL DIRECTOR

SEASON SPONSOR



OFFICIAL AIRLINE UNITED AIRLINES



COMPANY SPONSORS

The Dolby Family
 Bertie Bialek Elliott
 Keith and Priscilla Geeslin
 Ann and Gordon Getty
 John A. and Cynthia Fry Gunn

Burgess and Elizabeth Jamieson
 Franklin and Catherine Johnson
 Edmund W. and Jaannik Méquet Littlefield Fund
 Steven M. Menzies
 Bernard and Barbro Osher

Jan Shrem and Maria Manetti Shrem
 Dianne and Tad Taube
 Phyllis C. Wattis Endowment Funds
 Diane B. Wilsey
 Barbara A. Wolfe

All performances feature English supertitles. All dates, prices, programs, artists, and productions subject to change. Tickets subject to availability.

Work with a Top Producer & the Animal Lover's Realtor®



Representing buyers, sellers, and investors from residential to commercial.

I will donate \$500 from every transaction to a pet rescue of your choice.

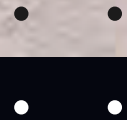
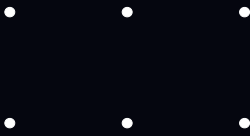

DW

Duncan Wheeler Realtor®
Top-Producer 2005–2019, MBA
Top Agent 1% San Francisco

—
415.279.5127
duncan.wheeler@compass.com
DRE 01385168

BILLY
BUDD

OPERA IN TWO ACTS BY BENJAMIN BRITTEN
LIBRETTO BY E.M. FORSTER AND ERIC CROZIER
BASED ON THE NOVELLA BY HERMAN MELVILLE

This production is made possible, in part, by
John A. & Cynthia Fry Gunn and Bernard & Barbro Osher.

William Burden's appearance is made possible by
a gift to the Great Singers Fund by Joan & David Traitel.

John Chest's appearance is made possible by
the Jan Shrem & Maria Manetti Shrem Emerging Stars Fund.

Additional funding is provided by Lisa Erdberg & Dennis Gibbons.

SEPTEMBER 7, 12, 15, 17, 20, 22, 2019

The performance will last approximately three hours and five minutes including one intermission.

Glyndebourne production, originally performed in the Glyndebourne Festival 2010.



SAN FRANCISCO
OPERA

BILLY BUDD

PROLOGUE

Captain Vere, an old man, is haunted by a moment in his life when he was tested and found wanting.

ACT I

SCENE 1 Years earlier, on board the HMS *Indomitable*, a British man-of-war, during the French wars of 1797, sailors are at work. A boarding party returns from a passing merchant ship, the *Rights o' Man*, with three men impressed for naval service. John Claggart, master-at-arms, interviews them but only the last, Billy Budd, pleases the officers, despite his stammer. But his impassioned farewell to the *Rights o' Man* is misunderstood as a revolutionary declaration, and Claggart, responsible for discipline, is told to watch Billy. He sets his corporal, Squeak, to harass Billy. A Novice returns from a flogging, and Donald and Dansker caution the new recruits that no one escapes punishment. They warn against Claggart while declaring their devotion to Vere.

SCENE 2 A week later, Vere meets with two officers in his cabin and they discuss the recent naval mutinies at Spithead and the Nore. Vere discounts their fears about Billy's influence on the men. Another officer arrives to announce that they are in enemy waters.

SCENE 3 Below the decks, the same evening, Billy discovers Squeak meddling with his kit-bag and they fight. Claggart arrives and has Squeak arrested. Alone, Claggart voices his determination to destroy Billy. He forces the Novice to try to bribe Billy into leading a mutiny. Billy awakens to hear the Novice's proposal. Furious at the idea of mutiny, he can only stammer. Dansker tells Billy that Claggart is behind it all, but Billy refuses to believe him.

ACT II

SCENE 1 Some days later, Claggart is telling Vere that there is a dangerous sailor aboard, when a French ship is sighted. The crew is called to action stations and a shot is fired, but the wind fails, the mist returns and the chase is abandoned. Claggart returns to Vere and again accuses Billy of planning a mutiny. Vere orders both men to his cabin.

SCENE 2 Billy arrives in Vere's cabin to be confronted by Claggart's false accusation of inciting mutiny. Unable to speak to defend himself, Billy strikes Claggart, who

falls dead. Vere summons his officers to an immediate drumhead court martial, knowing that the penalty for striking a superior officer is death. Aware of the injustice of the death sentence in this instance, the officers appeal to Vere for guidance; he remains silent, the officers reluctantly resolve that Billy should be hanged at dawn.

SCENE 3 The next morning, shortly before dawn, Billy awaits his execution.

SCENE 4 On deck, at four o'clock the same morning, the crew assembles to witness the hanging. Billy's final words are "Starry Vere, God bless you!" After the hanging the crew turn on the officers in anger. When they are ordered below, their rebellion subsides into sullen obedience.

EPILOGUE

Vere, now an old man, knows he failed Billy and himself; he could have saved him. He receives Billy's last words as a kind of benediction, redeeming him at last.

First performance: London, Covent Garden, December 1, 1951; revised version London, Covent Garden, November 13, 1960

First performance in the United States: Indiana University Opera Workshop, December 7, 1952; first professional staging, Lyric Opera of Chicago, November 11, 1970

First San Francisco Opera performance: September 16, 1978. San Francisco Opera has performed *Billy Budd* in three previous seasons; for complete information, visit archive.sfopera.com

Orchestra: 4 flutes (3 doubling piccolo), 2 oboes, 1 English horn, 2 clarinets and 1 bass clarinet, 1 alto saxophone, 2 bassoons, 1 contrabassoon, 4 horns, 4 trumpets, 2 trombones and 1 bass trombone, 1 tuba, 2 timpani, 4 percussion, 1 harp, 40 strings (12 first violins, 9 second violins, 7 violas, 7 cellos, 5 basses); 4 onstage banda drummers; **77 total**

Personnel: 23 principals, 40 chorus, 4 offstage chorus, 8 children's chorus, 4 dancers, 2 supernumeraries; **81 total**

The children performing the Powder Monkeys in this production are members of the Ragazzi Boys Chorus, led by Joyce Keil, artistic director and co-founder.

BILLY BUDD

(Sung in English with English supertitles)

Conductor

Lawrence Renes

Production

Michael Grandage*

Revival Stage Director

Ian Rutherford

Production Designer

Christopher Oram*

Original Lighting Designer

Paule Constable

Revival Lighting Designer

David Manion*

Chorus Director

Ian Robertson

Assistant Conductor

Joseph Marcheso

Prompter

Matthew Piatt

Musical Preparation

Laura Poe

Robert Mollicone

Bryndon Hassman

John Churchwell

Fabrizio Corona

Diction

Lynne Soffer

Assistant Directors

Morgan Robinson

Shawna Lucey

Stage Manager

Darin Burnett

Assistant Stage Managers

Jayne O'Hara

Anna Reetz

E. Reed Fisher

Dance Master

Lawrence Pech

Fight Director

Dave Maier

Costume Supervisor

Jai Alltizer

Wig and Makeup

Jeanna Parham

CAST

(in order of vocal appearance)

Captain Vere

First Mate

Second Mate

Mr. Flint

Hurt Sailor

Bosun

Midshipmen

Donald

Maintop

A Novice

Squeak

A Voice

Mr. Redburn

Mr. Ratcliffe

John Claggart

Red Whiskers

Arthur Jones

Billy Budd

Novice's Friend

Dansker

Cabin Boy

First Sailor Solo

Second Sailor Solo

Sailor with Earring

Third Sailor Solo

Gunnar's Mate

Sailors & Officers

William Burden

Sidney Outlaw*

Kenneth Overton

Wayne Tigges

Mitchell Jones*

Edward Nelson

Talinn Hatti*, **Marvin Valdez***,

Curtis Resnick*, **Lucas B. Willcuts***

John Brancy*

Christopher Colmenero*†

Brenton Ryan

Matthew O'Neill

William Bryan*

Philip Horst

Christian Pursell†

Christian Van Horn

Robert Brubaker

Hadleigh Adams

John Chest*

Eugene Villanueva

Philip Skinner

Benjamin Drever

William Bryan

Jere Torkelsen

William Bryan

Chester Pidduck

Anders Fröhlich

* San Francisco Opera debut † Current Adler Fellow

PLACE AND TIME: Aboard the HMS *Indomitable*, a British man-of-war, during the French Wars of 1797. The prologue and epilogue take place some years later.

PROLOGUE

ACT I

—INTERMISSION—

ACT II

EPILOGUE

Latecomers may not be seated during the performance after the lights have dimmed.

Patrons who leave during the performance may not be reseated until intermission.

The use of cameras, cell phones, and any kind of recording equipment is strictly forbidden.

Please turn off and refrain from using all electronic devices.

BILLY BUDD



ALASTAIR MUIR/GLYNDEBOURNE PRODUCTIONS LTD.

I was brought up beside the sea, and Britten's music has always moved me; and I was particularly keen that the first opera that I directed should be in English. I've seen *Billy Budd* many times in the past and have always been struck by the extraordinary depth of character in the piece. That's what I enjoy most when excavating text in the theatre.

It was clear to me in starting the process with the designers and eventually with the singers that the sea is ever-present in the music of *Billy Budd*, as it also is in *Peter Grimes*. Britten has this brilliant capacity to conjure up the huge, surging sound of the sea through the orchestra. Therefore, I wanted to leave the sea to the orchestra and focus on creating the claustrophobic, violent, capricious shipboard world that these characters inhabit.

That's why we took a cross-section of a great ship and went right into the center of it, lower deck, mid-deck, top-deck, and focused on this world—this beehive, in a way—all the crew working away within the framework of a mighty sea. Our job was to help the audience understand the hideous circumstances in which all of these people lived.

In the critical literature on both Melville's novella and of Britten's opera, there's much dissecting of the subtext—everything ranging from Christian symbolism to homo-eroticism. Of course all of these things are key to a successful understanding of the piece, but I only want them to come out in a way that feels very organic, very much part of the overall piece. And I think that comes from a dialogue with the artists you are in the room with. ❁

Willy Decker's production of *Billy Budd* at the War Memorial Opera House in 2004, with Kim Begley as Vere and the San Francisco Opera Chorus.

LARRY MERKLE



SETTING SAIL WITH BILLY BUDD

A SELECTIVE OVERVIEW OF THE OPERA'S PRODUCTION HISTORY

BY THOMAS MAY

The late *New Yorker* critic Andrew Porter deemed *Billy Budd* “musically the richest and most arresting” of Benjamin Britten’s fifteen operas. It is also arguably his most provocative and challenging. While the novella *Billy Budd* became enshrined in the canon shortly after the belated publication of Melville’s unfinished text in 1924—boosted by a dramatic reappraisal of the author following a long period of neglect—the opera has taken more time to find a place in the repertory. A major reason for this slower pace of acceptance is the success with which the composer and his collaborators have transferred the multitiered, unresolvable ambiguities of Melville’s fiction to the medium of opera.

From the perspective of directors and designers, a merely realistic presentation of *Billy Budd*’s 1797 British

naval setting, however technically impressive, would reduce Britten’s unsettling masterwork to a superficial period piece—an Aubrey–Maturin tale set to music. Any honest attempt to grapple with the substance of this opera must balance the literal *mise-en-scène* with its multiple layers of significance—psychosexual, social, jurisprudential, metaphysical, even theological. These layers are interconnected but in some ways also contradictory, thereby reflecting the divergent outlooks of Britten and his librettists, E.M. Forster and Eric Crozier (and of Melville).

In the face of these challenges, it is all the more remarkable that *Billy Budd* has fared so well in its production history. The producer Basil Coleman and designer John Piper articulated their intention to bring out both realistic and allegorical-symbolical dimensions—what they termed the

opera's "dual planes"—in discussions before their staging of the world premiere at London's Royal Opera in 1951. They accomplished this by contrasting realistic shipboard details with a suggestive pitch-black background hinting at the mythic, open-ended aspects of the opera.

In response to some stern objections from eminent critics, Britten used the occasion of a BBC broadcast in 1960 to prepare a substantial revision, streamlining *Billy Budd* from its original four acts (with three intermissions) to the tighter two-act version most frequently encountered since. Again, Coleman and Piper were charged with preparing the revised *Billy Budd*'s stage premiere (at the Royal Opera in 1964). According to Porter, Britten wanted less "shipboard detail," so Piper's designs were "stripped and simplified." Still, with its balance between realism and abstraction, the overall approach of the original Royal Opera productions (for the four- and two-act versions alike) established a kind of template for stagings of *Billy Budd* that has had a long afterlife.

The gap between the 1951 and 1964 London *Billy Budds* is a characteristic of the opera's reception history. Landmark productions have typically been followed by periods of hiatus. In the United States, *Billy Budd* was initially seen in 1952 as a live NBC-TV transmission of excerpts from the score (limited to 90 minutes)—the first Britten opera to be televised and, in its own right, an important chapter in the history of the medium of television opera. A single performance took place later that year at Indiana University, but it was not until 1970 that the two-act version received its U.S. stage premiere at Lyric Opera of Chicago. (A concert performance of the revised opera was led by Georg Solti at Carnegie Hall in 1966.)

There was another gap before the next flurry of state-

side interest in *Billy Budd*, which was presented in company premieres almost simultaneously at San Francisco Opera and the Metropolitan Opera in September 1978—to some extent stimulated by landmark stagings of *Peter Grimes* in America (including SFO's company premiere of the opera, produced by Geraint Evans, in 1973).

The first *Billy Budd* at the War Memorial Opera House was directed by Ande Anderson, who had worked with Britten on the original London production (he also staged the Chicago premiere). It represented "more or less a reconstruction of the 1951 approach," according to the scholar Mervyn Cooke. In his joint review of the bicoastal *Billy Budds*, Porter wrote that the sets effectively rebuilt Piper's original designs "on a larger scale and provided [them] with projections of changing sea and skies."

Incidentally, a line Porter quoted from Melville's tale acquires a poignant dimension if we recall that just a few months before San Francisco's 1978 premiere, the rainbow flag had first been introduced at the Pride Parade: "Who in the rainbow can draw the line where the violet tint ends and the orange tint begins?" Despite recurrent critical hedging about the significance of gay subtexts in both the novella and the opera, Forster was especially outspoken about his interpretation in a letter in which he found fault with Britten's music for Claggart's monologue ("O beauty, o handsomeness"): "I want *passion*—love constricted, perverted, poisoned, but nevertheless *flowing* down its agonizing channel; a sexual discharge gone evil."

Meanwhile, the Met expanded on the production John Dexter had first tried out in 1972 at Hamburg Staatsoper, using William Dudley's striking visualization of the HMS *Indomitable*, against a black background, as a vast lateral cross-section. Hydraulic stage technology allowed the ship's levels to rise and fall, expand and contract, thus creating spaces in which Dexter could carefully delineate "the symbolic heights and depths of the opera in clear visual terms," as the Britten expert and protégé Donald Mitchell puts it. Dexter's production has been periodically revived by the Met (most recently in 2012). Porter extolled the Dexter staging as "scenically the more spectacular and emotionally the more romantic, while San Francisco's [conducted by David Atherton] was musically in sharper focus—the clearest and keenest account of the opera I have ever heard."

But New York offered a competing vision of the opera in 2014 when Michael Grandage's staging, introduced at the Glyndebourne Festival in 2010 (and his first foray into opera direction), made a stop at the Brooklyn Academy of Music. (With this presentation at San Francisco Opera, Grandage's



San Francisco Opera's 1978 production of *Billy Budd*.

RON SCHERL / SAN FRANCISCO OPERA ARCHIVES

critically acclaimed production receives its West Coast premiere.) The careful details of Christopher Oram's curved, wooden ribcage set (making reference to another Melville icon with its suggestion of a whale) have been praised for persuasively evoking a sense of the historical period as well as the claustrophobic spaces in which the story's psychodynamics play out—all of a piece with the director's stated aim to give voice to the ideas “that were clear to the creators” of the work. David Patrick Stearns hailed the BAM revival for “exploring the musical and dramatic layers of *Billy Budd* with a thoroughness and balance not often found anywhere.”

Like a theatrical version of punctuated equilibrium in evolution, anniversary years have prompted sudden fresh approaches to *Billy Budd* after periods of dormancy. To mark the opera's 50th anniversary in 2001—and, as it happened, in the wake of 9/11—new productions surfaced in Chicago, directed by David McVicar (with Nathan Gunn taking on what has become a signature role), and in Vienna, where Willy Decker brought back the original four-act version, relying on a radically simple, raked staging.

Following a revival of the 1978 production in 1985 (then directed by Basil Coleman), San Francisco Opera chose Decker's version for its most recent staging (in 2004—Donald Runnicles conducted the production both in Vienna and in San Francisco). The Decker production also had the honors of introducing *Billy Budd* to the Russian stage in 2013, the centennial of Britten's birth, when it was performed at the Mikhailovsky Theater in St. Petersburg.

Another milestone production is the one Francesca Zambello directed at the Royal Opera House in 1995, with Alison Chitty's vertical designs memorably delineating the ship's power structures. “In an isolated society, like ships or prisons, certain men become the females of that world,” Zambello observed. The critic Rodney Milnes remarked on the irony of an American—also notable as a woman directing Britten's all-male opera—being the first to offer a new take on *Billy Budd* at Covent Garden since the premiere of the original and revised versions there: “Perhaps it takes an outsider ...



Christopher Maltman as Billy Budd in Francesca Zambello's 2001 production with Seattle Opera

GARY SMITH / SEATTLE OPERA

to turn the screws on us.” Zambello's production has since been revived with widespread success at various American companies.

If the effort to find a balance between realism and abstraction is a basic constant in *Billy Budd* productions, the work has not remained immune to attempts to update the “realistic” side of the equation. David Alden's 2012 production of the work for English National Opera, wrote London critic Andrew Clements, reimagined the action as taking place “in a rusting, steel-hulled vessel somewhere in Europe during the first decades of the 20th century, perhaps an early Soviet ship fighting a local war in the Baltic or the Black Sea, on which jack-booted officers maintain a regime of brutal suppression.” In 2007, for Oper Frankfurt, Richard Jones set his production in

a naval academy in the mid-century period when the first *Billy Budd* was introduced. And already in 1987, Graham Vick's production for Scottish Opera included designs outlining “a more modernistic structure of steel ladders and catwalks, perhaps intended to suggest the interior of a Victorian prison as much as a ship,” notes Mervyn Cooke.

After an absence of the work for almost two decades from the house that gave it birth, *Billy Budd* returned to the Royal Opera last season in a much-discussed new production by Deborah Warner. Using Michael Levine's set design of floating deck platforms and rigging and Chloe Oblensky's costumes, Warner blended references to the Napoleonic era with suggestions of the 20th century, while also giving Claggart's role in the tragedy a provocatively fresh slant.

In this bicentennial year of Melville's birth, the desire to unravel the meanings of the “Handsome Sailor,” the Iago-like Claggart, the maritime Pontius Pilate, Captain Vere—and all those aboard the metaphoric *Indomitable*—remains as powerful as it is elusive. Britten has revealed that some of the most resonant answers lie beyond words. 🌸

Thomas May is a longtime regular contributor to San Francisco Opera's programs and the author of Decoding Wagner: An Invitation to His World of Music Dramas.



English writer E.M. Forster (1879–1970)
boating with composer Benjamin Britten (1913–1976),
just off the shore at Aldeburgh, Suffolk, in October 1949.
KURT HUTTON / GETTY IMAGES

UNFINISHED WORK

BILLY BUDD ASKS ITS AUDIENCE TO SOLVE THE OPERA'S PUZZLES

BY LARRY ROTHE

The greatest art, Herman Melville believed, remains unfinished, awaiting posterity to unearth its secrets. *Moby-Dick*—“the draught of a draught,” he called it—proved his point. Virtually ignored on publication in 1851, it followed most of his novels in dropping out of print, a collective failure that led him to abandon fiction for poetry. Then, in 1888, something compelled him to start a new short novel, *Billy Budd*. “God keep me from ever completing anything,” he had written in *Moby-Dick* about the paradox of big aspirations. Now the almighty took him at his word. Melville’s death in 1891 arrested *Billy Budd*’s gestation. The manuscript, a jumble of bad penmanship, strikeouts, additions, and interpolations, remained a mess that no one except his widow knew existed.

By 1919, with a Melville revival underway, the scholar Raymond Weaver planned the first biography of the novelist. In his research he combed through Melville’s papers. Among them he uncovered *Billy Budd*—for a literary specialist, a find analogous to stumbling upon Machu Picchu or excavating Tutankhamun’s tomb. He worked fast to share his discovery.

Unfortunately, he worked too fast. Errors large and small riddle his *Billy Budd* edition of 1924, and many of these were repeated in 1948 in what claimed to be the “first accurate transcription.” Not until 1962 did the now-standard version appear. Its editors prepared their text with the care of detectives, and their investigations revealed that, every time Melville believed he had finished the manuscript, he found more to revise. “What still fur-

ther changes he might have made had he lived,” they admitted, “are of course conjectural.”

Conjecture propelled the work of E.M. Forster when, in 1949, working with Eric Crozier (who contributed theatrical expertise), he began transforming *Billy Budd* into a libretto for Benjamin Britten. Forster, among the 20th century’s pre-eminent English novelists, knew music well, and we can thank him for making Benjamin Britten an opera composer. Britten in 1941 chanced upon a Forster article that sparked his interest in the Romantic poet George Crabbe. “In a flash I realized ... that I must write an opera,” Britten recalled of his encounter with Crabbe’s *The Borough*. That poem inspired *Peter Grimes*, which premiered in 1945 and changed the trajectory of Britten’s life. A friendship developed between composer and writer. Soon, to Britten’s delight, Forster suggested he might try his hand at a libretto.

Forster adhered to much of what he found in Melville. But while Melville’s editors rebuilt a novel from what they discovered, Forster used Melville as foundation for a new edifice. To criticize it for divergences from its source is to ignore that the opera, while true to Melville’s outline, is not Melville’s. Besides the Act 2 pursuit of the French frigate, an action sequence absent from the novel, Forster’s major inventions are a prologue and an epilogue that frame the action and enable him to tell the story from Captain Vere’s perspective, unlike Melville, who uses an omniscient narrator.

Forster also brought his sensibilities to Melville’s tale. He believed *Billy Budd* offered the opportunity to be candid about homosexuality. That subject inevitably surfaces in discussing the opera and the novel. You might agree it exists in Melville’s book, but only if you look, and look closely, and Britten’s reluctance to look closely disappointed Forster. Melville, a sailor in his young years, understood how long sea journeys and cramped quarters can ignite carnal instincts in men confined to each other’s company. He touched on this in his 1850 book, *White-Jacket*. There the narrator makes clear he doesn’t share this orientation, but even if we assume he speaks for the author, we should remember that Melville possessed human sympathies uncommon for his or any time. In *Moby-Dick*, Ishmael and Queequeg share a bed—a pairing of necessity, not sex—enabling Melville to emphasize that humans of every color and faith are “wedded,” as Ishmael says. Melville wrote openly and with no embarrassment about men’s affection for one another. Best not to mistake his artistic stratagems for a preoccupation with the intimacies of male bonding. While much is made of Billy’s physical beauty, that beauty is

emblematic—not of Eros, but of innocence. John Claggart intends to destroy Billy not because his advances have been rejected—he makes none—but because Billy’s goodness offends him. Descended from *Paradise Lost*’s Satan, Claggart is a psychopath, dispensing evil because he can. He likes Billy’s looks but despises what they signify. When he calls Billy “handsome,” Claggart is stating a fact, not proposing a hookup.

In dense prose, and as gingerly as a cardiologist threading a scope through an artery, Melville explores the minds and motivations of Captain Edward Fairfax Vere and Master-at-Arms John Claggart. He called this deliberate drama “An Inside Narrative.” Translating it to the stage demanded much from the librettists but more from the composer, and Britten reveled in the challenge (“I’ve never been so obsessed by a piece”). The music bears responsibility both for psychological penetration and dramatic movement. In Britten’s hands, everything springs to life from the first scene on deck, where he infuses mundane phrases with energy and ignores the bar lines’ limits, enlivening nautical references and commands and even conjuring the ocean’s mystery (as in the chorus “O heave! O heave away, heave,” kin to “Dawn,” first of *Grimes*’ Four Sea Interludes). Immediately Britten plunges us into the world of a British man-of-war, circa 1797. Using only male voices and weaving them into an orchestra lit with brass and high winds, Britten creates a continuously varied sound texture.

The score abounds in thematic correspondences across its span. The slow *pianissimo* string figure we hear at the outset, and which recurs in the epilogue, generates such variants as the forward-thrusting figure at the first men-

“Beauty,
handsomeness,
goodness ...
it is for me
to destroy you.”

—CAPTAIN VERE

tion of Claggart's name, the bass clarinet line that snakes beneath Claggart's accusation to Vere, the strings' nervous pulse as Billy defends himself to the drumhead court, even the fanfare that drives the sea chase.

Embracing Melville's pessimism, Forster and Britten portray the perils of innocence. A stammer plagues the apparently undefiled Billy and turns this angel into a murderer, striking him mute when challenged, able only to counter false witness with a primitive response, a killing blow of his fist. In the fallen world, the cards are stacked against innocence, and self-defense is its undoing. Claggart serves as the universe's instrument to annihilate Billy. At his death the burden passes to Vere, who accepts responsibility while tortured by the justice he feels forced to dispense. "Beauty, handsomeness, goodness," he laments, echoing Claggart, "it is for me to destroy you."

Among the puzzles and triumphs of Melville's novel is the scene in which, having agreed with his officers that Billy must die, the captain disappears into an anteroom where Billy waits. "Beyond the communication of the sentence," writes Melville, "what took place at this interview was never known." The tale's narrator goes so far as to imagine that Vere "may in the end have caught Billy to his heart." Who can say? "Holy oblivion providentially covers all at last." Vere's disclosure of the verdict and Billy's reaction remain private. Words failed Billy at his crucial moment. Words fail Melville now. Nor did Forster invent words for a scene that remains unseen. The music communicates a numinous solemnity. For three minutes that feel timeless, the orchestra takes over. Group by group, brass, strings, winds, and horns take turns playing a series of common triads—a radiant, chorale-like sequence spanning 34 bars. The writer Donald Mitchell believes that Britten envisioned a scenario, "each chord ... within the total arch [representing] a stage in the development of the encounter between Vere and Billy." Here, Mitchell concludes, "music speaks in a tongue for which words could never be found." These same chords return in Billy's last monologue, when, section by section, they accompany him as he sings, "I'm strong, and I know it, and that's enough." Once more the chords sound, now in the epilogue, as Vere adopts Billy's words: "I've sighted a sail in the storm, the far-shining sail, and I'm content."

A forced optimism, at extreme odds with Melville, seems to inhabit the epilogue. Yet the chords of the interview sequence rising through this scene suggest a recurrent Melville theme: salvation through human empathy,



Herman Melville, 1870. Painting by Joseph Oriol Eaton.

GL ARCHIVE / ALAMY STOCK PHOTO

the empathy those chords represent. At last, after a surge of affirmation, the orchestra falls silent, the captain's words end in a mutter, and the opera concludes, not quite sure of what has transpired in these final moments.

Critical response was mixed when *Billy Budd* premiered, on December 1, 1951, at the Royal Opera House, Covent Garden. Nine years later Britten compressed the original four acts into two, tightening the structure and quickening the pace. The art historian Kenneth Clarke may have gone too far in calling the opera "one of the great masterpieces that change human conduct," but *Billy Budd* lodges in the consciousness, where it keeps doing its work. Like Melville's story, the opera's enigmas invite continuing interpretation. In that sense it remains unfinished, as Melville might say, and as such it proves most true to him. ❁

Larry Rothe writes about music for San Francisco Opera and Cal Performances and has written for the Chicago Symphony Orchestra, New York Philharmonic, and San Francisco Symphony. His books include *For the Love of Music* and *Music for a City, Music for the World*.

ARTIST PROFILES

*San Francisco Opera Debut † Role Debut



LAWRENCE RENES
(Wassenaar, Netherlands)
Conductor
San Francisco Opera
Highlights: *Nixon in China*
Recent and Upcoming: *Salome* (Royal Swedish Opera);

Jenůfa (Royal Swedish Opera); George Benjamin's *Written on Skin* (Beijing Music Festival, Shanghai Symphony Orchestra); Concert of Strauss and Prokofiev (London Philharmonic); Concert of Sibelius, Brahms and Richard Mills (Sydney Symphony Orchestra); Orchestre National de Lyon; National Taiwan Symphony Orchestra; Mahler Chamber Orchestra (on tour in South America); Melbourne Symphony Orchestra; Residentie Orkest; Tampere Philharmonic; Malta Philharmonic; Tokyo Metropolitan Symphony Orchestra; NHK Symphony Orchestra



WILLIAM BURDEN
Tenor (Miami, Florida)
Captain Vere
San Francisco Opera
Highlights: George Bailey in Jake Heggie's *It's a Wonderful Life*; Count Lerma in *Don Carlo*; Laca in *Jenůfa*; Tom Rakewell in *The*

Rake's Progress; Dan Hill in Christopher Theofanidis' *Heart of a Soldier*; Peter in Mark Adamo's *The Gospel of Mary Magdalene*
Recent and Upcoming: Lensky in *Eugene Onegin* (Atlanta Opera); Voice faculty member (The Juilliard School, Mannes School of Music)
Merola Opera Program 1991



JOHN CHEST*
Baritone (Greenville, South Carolina)
Billy Budd
Recent and Upcoming: Title role of *Billy Budd* (Deutsche Oper Berlin); Valentin in *Faust* (Teatro Real Madrid); Count

Almaviva in *Le Nozze di Figaro* (Opera Philadelphia); Nick Carraway in *The Great Gatsby* (Staatsoper Dresden); Pelléas in *Pelléas et Mélisande* (Glyndebourne Festival Opera); Ensemble Pygmalion (European tour); Papageno in *The Magic Flute* (Teatro Municipal de Santiago); Deutsches Symphonie-Orchester Berlin; Concerts with Festival d'Aix-en-Provence, Paris Philharmonie, Wigmore Hall
Merola Opera Program 2009



CHRISTIAN VAN HORN†
Bass-Baritone (Long Island, New York)
John Claggart
San Francisco Opera
Highlights: Zoroastro in *Orlando*; The King in *Aida*; Four Villains in *Les Contes d'Hoffmann*;

Oroveso in *Norma*; Timur in *Turandot*; Colline in *La Bohème*; Count Horn in *Un Ballo in Maschera*; Narbal in *Les Troyens*; Fedor von Bock in *Two Women*

Recent and Upcoming: Don Ruy Gomez de Silva in *Ermani* (San Francisco Opera); title role of *Mefistofele* (Metropolitan Opera); Colline in *La Bohème* (Metropolitan Opera); Publio in *La Clemenza di Tito* (Metropolitan Opera); Narbal in *Les Troyens* (Paris Opera); Escamillo in *Carmen* (Bavarian State Opera); Haydn's *The Creation* (Cleveland Orchestra Carnegie Hall)

Van Horn is the winner of the 2018 Richard Tucker Award



PHILIP HORST†
Bass-Baritone (Astoria, New York)
Mr. Redburn
San Francisco Opera
Highlights: Gamekeeper in *Rusalka*; Fritz Kothner in *Die Meistersinger von Nürnberg*

Recent and Upcoming: *Die Walküre* (Lyric Opera of Chicago); Tutor in *Elektra* (Chicago); Capulet in *Roméo et Juliette* (Metropolitan Opera, Chicago); Panthée in *Les Troyens* (Chicago); *Das Rheingold* (Chicago); *Wozzeck* (New Israeli Opera); Simone in Zemlinsky's *Eine Florentinische Tragödie* (Greek National Opera); Pizarro in *Fidelio* (English National Opera); Gamekeeper in *Rusalka* (Chicago); Tomsky in *Pique Dame* (Komische Oper Berlin); Mandryka in *Arabella* (Theater St. Gallen, Oper Frankfurt); Scarpia in *Tosca* (Seattle Opera)

Merola Opera Program 1999; San Francisco Opera Adler Fellowship 2000, 2001

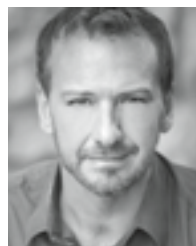

WAYNE TIGGES†
Bass-Baritone (Dubuque, Iowa)
Mr. Flint
San Francisco Opera
Highlights: Judge Turpin in *Sweeney Todd*; Zuniga in *Carmen*; Ariodates in *Xerxes*; Sam and

Wesley in Christopher Theofanidis' *Heart of a Soldier*; Joe St. George in Tobias Picker's *Dolores Claiborne*

Recent and Upcoming: Don Basilio in *Il Barbiere di Siviglia* (Michigan Opera Theatre);

FREE EVENT!



SATURDAY, SEPTEMBER 21

FREE LIVE SIMULCAST
OF ROMEO & JULIET

7:30PM

ORACLE PARK

REGISTER FOR ENTRY AT
SFOPERA.COM/SIMULCAST



SAN FRANCISCO
OPERA

MATTHEW SHILVOCK
GENERAL DIRECTOR

SEASON SPONSOR WELLS FARGO ADDITIONAL SPONSORS TAUBE Charles SCHWAB RADIO PARTNER KDFC

ARTIST PROFILES

title role of *Der Fliegende Holländer* (Atlanta Opera); Frank in *Die Fledermaus* (Palm Beach Opera); Barone Douphol in *La Traviata* (LA Opera); Owen Hart in Jake Heggie's *Dead Man Walking* (Lyric Opera of Chicago)



CHRISTIAN PURSELL

Bass-Baritone (Santa Cruz, California)

Mr. Ratcliffe

San Francisco Opera Highlights: Walter Raleigh in *Roberto Devereux*; Jailer in *Tosca*; Count Lamoral in *Arabella*; Angel First

Class in Jake Heggie's *It's a Wonderful Life*
Recent and Upcoming: Sergeant of Archers in *Manon Lescaut* (San Francisco Opera); Samuel in Handel's *Saul* (Philharmonia Baroque Orchestra); Handel's *Messiah* (Mormon Tabernacle Choir); Dandini in *La Cenerentola* (Merola Opera Program); Tom in Laura Kaminsky's *Some Light Emerges* (Houston Grand Opera); Second Englishman in Prokofiev's *The Gambler* (Vienna State Opera); Britten's *War Requiem*; Brahms' *Ein Deutsches Requiem*; Beethoven's Symphony No. 9
 Merola Opera Program 2017; San Francisco Opera Adler Fellowship 2018, 2019



ROBERT BRUBAKER

Tenor (Manheim, Pennsylvania)

Red Whiskers

San Francisco Opera Highlights: Aegisth in *Elektra*; Guillot de Morfontaine in *Manon*; Emperor

Altoun in *Turandot*
Recent and Upcoming: The Witch in *Hansel and Gretel* (Metropolitan Opera, San Francisco Opera); Loge in *Das Rheingold* (Lyric Opera of Chicago); Aegisth in *Elektra* (Chicago); Dr. Caius in *Falstaff* (Dallas Opera); Monostatos in *The Magic Flute* (Metropolitan Opera)



BRENTON RYAN

Tenor (Sedalia, Missouri)

A Novice

San Francisco Opera Highlights: Janek in *The Makropulos Case*
Recent and Upcoming: Don Curzio in *Le Nozze di*

Figaro (San Francisco Opera); Der Naar in *Wozzeck* (Metropolitan Opera); Monostatos in *Die Zauberflöte* (Houston Grand Opera, Metropolitan Opera); Don Basilio in *Le Nozze di Figaro* (LA Opera); Spoletta in

Tosca (Metropolitan Opera); Pedrillo in *Die Entführung aus dem Serail* (Opéra de Monte Carlo); Nero in *The Coronation of Poppea* (Opera Theatre of Saint Louis); Lysander in *A Midsummer Night's Dream* (Opera Philadelphia)



CHRISTOPHER COLMENERO

Tenor (Burlington, Vermont)

Maintop

Recent and Upcoming: Luigi in *Il Tabarro* (Schwabacher Summer Concert); title role of *Don Carlo*

(Merola Grand Finale); Judge Danforth in *The Crucible* (Purchase Opera); Benvolio in *Roméo et Juliette* (Minnesota Opera); Froh in *Das Rheingold* (Minnesota Opera)
 Merola Opera Program 2018; San Francisco Opera Adler Fellowship 2019



MATTHEW O'NEILL

Tenor (Evansville, Indiana)

Squeak

San Francisco Opera Highlights: Borsa in *Rigoletto*; Melot in *Tristan und Isolde*; Heinrich der Schreiber in *Tannhäuser*;

Monostatos in *The Magic Flute for Families*; Goro in *Madama Butterfly*; Count Hauk-Šendorf in *The Makropulos Case*; Flask in Jake Heggie's *Moby-Dick*
Recent and Upcoming: Tempter/Abbot in *The Prodigal Son* (Rome Opera); Jonah in Jack Perla's *Jonah and the Whale* (LA Opera)
 Merola Opera Program 2005; San Francisco Opera Adler Fellowship 2006, 2007



JOHN BRANCY

Baritone (Mullica Hill, New Jersey)

Donald

Recent and Upcoming: Neuwirth's *Lost Highway* (Oper Frankfurt); *Silent Night: A WWI Memorial in Song and Armistice*;

the Journey Home with pianist Peter Dugan (recital tour); Fauré's *Requiem* (Concertgebouw); Orff's *Carmina Burana* (Opéra National de Bordeaux); Meredith Monk's *Atlas* (Los Angeles Philharmonic); *Carmina Burana*, *Winterreise*, *Messiah*, *Roméo et Juliette* (Musica Sacra New York); Engagements at Wigmore Hall; Boston Symphony; Berliner Rundfunk; Pacific Opera Victoria; Napa Valley Festival; Gulbenkian Symphony; Berliner Rundfunkchor; Da Camera Houston; Edmonton Symphony



EDWARD NELSON
 Baritone (Santa Clarita, California)

Bosun

San Francisco Opera Highlights: John Buckley in *Two Women*; L'Ami in *La Chute de la Maison Usher*; Dr. Malatesta in *Don*

Pasquale; Moralès in *Carmen*

Recent and Upcoming Engagements:

Figaro in *Il Barbiere di Siviglia* (Vancouver Opera); Dr. Falke in *Die Fledermaus* (Opera Theatre of Saint Louis); Vaughn Williams' *Dona Nobis Pacem* (Saint Louis Symphony); Le Jeune Homme in *Ne Quittez Pas: A Reimagined La Voix Humaine* (Opera Philadelphia); Dandini in *La Cenerentola* (Norwegian National Opera); title role of *Don Giovanni* (Palm Beach Opera); Papageno in *Die Zauberflöte* (Boston Youth Symphony); Vaughan Williams' *Sea Symphony* and Weill's *Four Walt Whitman Songs* (American Symphony Orchestra Carnegie Hall); Pelléas in *Pelléas et Mélisande* (Norwegian National Opera, Ópera de Oviedo)
 Merola Opera Program 2014; San Francisco Opera Adler Fellowship 2015, 2016



SIDNEY OUTLAW

Baritone (Brevard, North Carolina)

First Mate

Recent and Upcoming: Dizzy Gillespie in Daniel Schnyder's *Charlie Parker's Yardbird* (Atlanta Opera, Arizona

Opera, New Orleans Opera); Handel's *Messiah* (Baltimore Symphony, National Symphony Orchestra); *The Fix* (Minnesota Opera); Guglielmo in *Così fan tutte* (Mill City Opera); Tommy McIntyre in *Fellow Travelers* (Madison Opera); Beethoven's *Missa Solemnis* (Colorado Symphony); Mahler's *Lieder eines Fahrenden Gesellen* (Toledo Symphony) Merola Opera Program 2010



KENNETH OVERTON

Baritone (Philadelphia, Pennsylvania)

Second Mate

San Francisco Opera Highlights: Frazier in *Porgy and Bess*; Sid in *La Fanciulla del West*
Recent and

Upcoming: Title role of Richard Danielpour's *The Passion of Yeshua* (Buffalo Philharmonic); Handel's *Messiah* (National Chorale at Lincoln Center); Vaughn Williams' *Dona Nobis Pacem* (New England Symphonic Ensemble Carnegie Hall); Mozart's *Requiem*

and C. P. E. Bach's Magnificat (The Oregon Bach Festival); Stephen Kumalo in Kurt Weill's *Lost in the Stars*



EUGENE VILLANUEVA
Baritone (Daly City, California)
Novice's Friend
San Francisco Opera
Highlights: Prince Yamadori in *Madama Butterfly*
Recent and

Upcoming: Escamillo in *Carmen* (Staatstheater Braunschweig); Leoncavallo Requiem (Festival Leoncavallo Switzerland); Recital with Peter Grünberg (Lieder Alive! San Francisco); New Year's Gala concerts (Argovia Philharmonic Switzerland); Schaubard in *La Bohème* (Seattle Opera) Merola Opera Program 2008



PHILIP SKINNER
Bass-Baritone (Jacksonville, Florida)
Dansker
San Francisco Opera
Highlights: Baron Douphol in *La Traviata*; King Priam in *Les Troyens*; Edgar Ray Killen in Philip Glass' *Appomattox*; The Speaker in *Die Zauberflöte*; Rambaldo Fernandez in *La Rondine*; The Water Spirit in *Rusalka*; Escamillo in *Carmen*; Ferrando in *Il Trovatore*; Colline in *La Bohème*; Lorenzo in *I Capuleti e i Montecchi*

Recent and Upcoming: Henry Wilcox in Allen Shearer's *Howards End, America* (San Francisco); Olin Blitch in Carlisle Floyd's *Susannah* (Festival Opera); Nikititsch in *Boris Godunov* (San Francisco Symphony); Scarpia in *Tosca* (Sacramento Opera, Festival Opera); Arkel in *Pelléas et Mélisande* (West Edge Opera); King Marke in *Tristan und Isolde* (Claude Heater Foundation concert Herbst Theatre); King in *The Little Prince* (Opera Parallèle) Merola Opera Program 1985; San Francisco Opera Adler Fellowship 1986, 1987

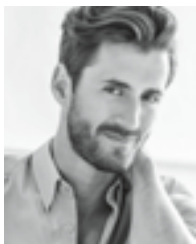

HADLEIGH ADAMS
Baritone (Palmerston North, New Zealand)
Arthur Jones
San Francisco Opera
Highlights: Count Paris in *Roméo et Juliette*; Schaubard in *La Bohème*; Angelotti in *Tosca*; Marquis

d'Obigny in *La Traviata*; Simon in Mark Adamo's *The Gospel of Mary Magdalene*; Luther and Schlemil in *Les Contes d'Hoffmann*; An officer in *Il Barbiere di Siviglia*;

Renée Fleming, soprano
Richard Bado, piano

Fleming brings the elegance and glamour of the opera house to her intimate—and rare—recital appearances, lending her rich soprano to German art song, operatic arias, Broadway hits, classical masterworks, and new music by gifted contemporary composers.

“Her voice floated across the hall in an iridescent display of vocal color.... By the end of the evening, Fleming held her audience in the palm of her hand.”

—Los Angeles Times

Oct 5
ZELLERBACH HALL

calperformances.org/tickets



Season Sponsor:



Get back in the game at our Sports Medicine Center

State-of-the art facility now open at Mission Bay Medical Offices



TRUSTED TEAM PHYSICIANS OF THE GOLDEN STATE WARRIORS



Sports medicine services are exclusively for members and by referral only.

kp.org/sportsmedicine



KAISER PERMANENTE

ARTIST PROFILES

Mr. Fox in *Dolores Claiborne*; The Imperial Commissioner in *Madama Butterfly*
Recent and Upcoming: Ormonte in *Partenope* (San Francisco Opera); Schanard in *La Bohème* (Lyric Opera of Kansas City); Mercutio in *Roméo et Juliette* (Cincinnati Opera); Hawkins Fuller in Gregory Spears' *Fellow Travelers*; Young Caesar Nicomedes in Lou Harrison's *Young Caesar*; Carl Mangus in *A Little Night Music* (Nederlandse Reisopera); Creon/Tiresias in *Oedipus Rex* (London's Philharmonia Orchestra); *Carmina Burana*

(San Francisco Symphony); Maximilian in *Candide* (San Francisco Symphony); Bernstein's *Mass* (Los Angeles Philharmonic, Ravinia Festival); Papageno in *Die Zauberflöte* (Pacific Symphony); Jesus in *Saint Matthew Passion* (Colorado Symphony); General Lansing in Annie Gosfield's *War of the Worlds* (Los Angeles Philharmonic); Judge/Duke in Thomas Adès' *Powder Her Face*; Dr. Falke in *Die Fledermaus*; Concerts with Houston Symphony Orchestra, Melbourne Symphony Orchestra, Colorado Symphony Orchestra,

American Bach Soloists, New Zealand Symphony Orchestra
 Merola Opera Program 2012; San Francisco Opera Adler Fellowship 2013, 2014



TALINN HATTI *
 Treble (Los Altos, California)
Midshipman
Recent and Upcoming: Concert Group with Ragazzi Boys Chorus (U.S., Canada, Mexico); plays piano and double

bass; Cub Scouts graduate with the Arrow of Light; dreams up sets, scripts, costumes and dramatic productions; loves to travel, sketch, write stories, and whiz around the house on his hover board



MARVIN B. VALDEZ *
 Treble (Union City, California)
Midshipman
Recent and Upcoming: Ragazzi Boys Chorus; International Choir Festival (Flagstaff); *Home*

(San Francisco Symphony); International Choral Kathaumixw (Powell River, B.C.); *Carmina Burana* (San Francisco Symphony); Mexico tour



CURTIS RESNICK *
 Treble (Lafayette, California)
Midshipman
Recent and Upcoming: Soprano (Pacific Boychoir since 2013, San Francisco Opera Guild Opera Scouts since 2018);

Dmitri's Ghost and Urchin Chorus in *Boris Godunov* (San Francisco Symphony); Boys Chorus in Stravinsky's *Perséphone* (San Francisco Symphony); Boys Chorus in Mahler's Symphony No. 3 (San Francisco Symphony); Ripieno Choir in *Saint Matthew Passion* (American Bach Soloists); Youth Chorus (Pocket Opera); finalist for Lamorinda Idol singing competition



LUCAS WILLCUTS *
 Treble (San Francisco, California)
Midshipman
Recent and Upcoming: Pacific Boychoir Academy; Stravinsky's *Perséphone* (San Francisco Symphony)

A NEW RING CYCLE

APRIL - MAY 2020

SIR ANDREW DAVIS CONDUCTOR SIR DAVID POUNTNEY DIRECTOR

“Nothing short of a triumph on all fronts.”

- CHICAGO TRIBUNE

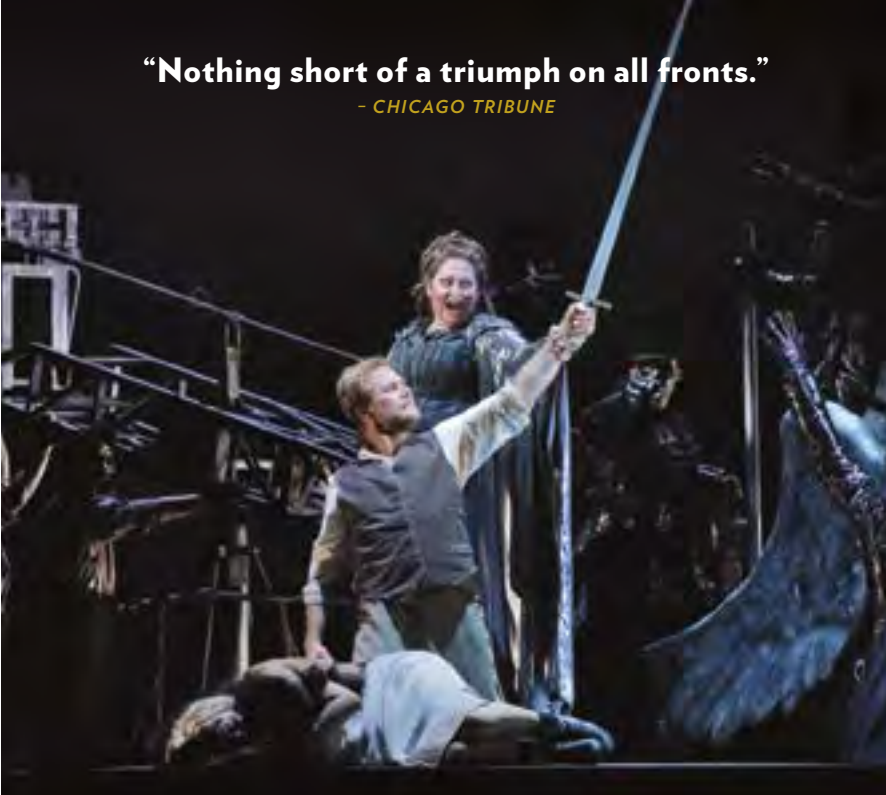

STARRING

Christine Goerke
Tanja Ariane Baumgartner

Burkhard Fritz
Brandon Jovanovich

Eric Owens
Elisabet Strid

Samuel Youn
Stephen Milling

Lyric LYRIC OPERA OF CHICAGO

LYRICOPERA.ORG/RING
312.827.5600

RING

PHOTO: COR WEAVER

and Ireland tour; bilingual in Spanish; plays piano; enjoys playing with family dogs



BENJAMIN DREVER *
(El Dorado, California)
Cabin Boy
San Francisco
Opera Highlights: Young George in Jake Heggie's *It's a Wonderful Life*
Recent and

Upcoming: Loves the theater and acting through his agency, Models Inc.; plays alto saxophone; swims competitively



MICHAEL GRANDAGE *
(Penzance, Cornwall, UK)
Production
Recent and
Upcoming: *Madama Butterfly* (Houston Grand Opera, Lyric Opera of Chicago); *Le Nozze*

di Figaro (Glyndebourne, Houston); *Don Giovanni* (Metropolitan Opera); *Billy Budd* (Glyndebourne, Brooklyn Academy of Music); Theater director of *The Lieutenant of Inishmore*, *Photograph 51*, *Henry V*, *The Cripple of Inishmaan*, *Peter and Alice*, *Othello*, *Frost/Nixon*, *King Lear*, *Red*, *Hamlet*, *Ivanov*, *Guys and Dolls*, *Merrily We Roll Along*, *Grand Hotel*; Film director of *Genius*



IAN RUTHERFORD
(Ringmer, East Sussex, UK)
Revival Stage Director
San Francisco Opera
Highlights: Revival Co-Director of *Die Meistersinger von Nürnberg*
Recent and

Upcoming: *Otello* (Washington National Opera); *Die Entführung aus dem Serail* (Glyndebourne); *Billy Budd* (Brooklyn Academy of Music); *Ariodante* (Houston Grand Opera, Vlaamse Opera, Ópera de Oviedo); *Lucia di Lammermoor* (Canadian Opera Company, Washington National Opera); *Peter Grimes* (Ópera de Oviedo, Deutsche Oper Berlin); *Otello* (Sweden, Teatro Real Madrid, Canadian Opera Company); *Rusalka* (Opera Slovenia); *Die Meistersinger von Nürnberg* (Lyric Opera of Chicago); *Die Zauberflöte* (Houston); *The Rape of Lucretia* (Deutsche Oper Berlin); English National Opera: *The Barber of Seville*; *Falstaff*; *Madam Butterfly*; *The Magic Flute*; *La Bohème*



CHRISTOPHER ORAM *
(Hampton, UK)
Production Designer
Recent and
Upcoming: *Billy Budd* (Glyndebourne, Brooklyn Academy of Music); *Le Nozze di Figaro* (Glyndebourne,

Houston Grand Opera); *Madama Butterfly* (Houston); *Don Giovanni* (Metropolitan Opera); *Red* (Donmar, New York); *Photograph 51*; *Henry V*; *A Midsummer Night's Dream*; *The Cripple of Inishmaan* (New York); *Peter and Alice*; *Privates on Parade* (West End); *Hughie* (New York); *Macbeth* (Manchester International Festival, Park Avenue Armory New York); *Cat on a Hot Tin Roof* (Richard Rogers New York); *Frozen* (St. James Theatre New York); *Company* (Sheffield Crucible); *The Lieutenant of Inishmore* (The Other Place, Noel Coward); *The 25th Annual Putnam County Spelling Bee*; *King Lear*; *Passion*; *Man and Superman*; *Danton's Death*; *Backbeat* (Glasgow Citizens); *Evita* (Adelphi, New York); *Wolf Hall/Bring Up the Bodies* (Royal Shakespeare Company, London, New York); *No's Knife* (Old Vic); *A Winter's Tale*; *Romeo and Juliet*; *The Entertainer* (Kenneth Branagh Theatre Company, Garrick); *Casanova* (Northern Ballet)



PAULE CONSTABLE
(Brighton and Hove, England)
Original Lighting Designer
San Francisco Opera
Highlights: *Carmen*; *Die Meistersinger von Nürnberg*
Recent and

Upcoming: *Benvenuto Cellini* (ENO); *Medea* (English National Opera); *Dr Dee* (ENO); *Billy Budd* (Glyndebourne); *Der Entführung aus dem Serail* (Glyndebourne); *Roberto Devereux* (Metropolitan Opera); *Cavalleria Rusticana/Pagliacci* (Metropolitan Opera); *Local Hero*; *Follies*; *Pericles*; *Nine-Night*; *Pinocchio*; *Mosquitos*; *Common*; *Angels in America*; *Romeo and Juliet*; *Swan Lake*; *The Red Shoes*; *Sleeping Beauty*; *Play Without Words*; *Dorian Gray*



DAVID MANION *
(Oxfordshire, England)
Revival Lighting Designer
Recent and
Upcoming: *The Turn of the Screw* (Tenerife Opera House, Glyndebourne On Tour, Dallas

Opera); *Falstaff* (Glyndebourne On Tour); *La Cenerentola* (Glyndebourne Festival Opera,

Glyndebourne On Tour); *Die Entführung aus dem Serail* (Glyndebourne On Tour); *Saul* (Glyndebourne On Tour, Adelaide Festival); *Hamlet* (Glyndebourne On Tour, Adelaide Festival); *Il Barbiere di Siviglia* (Glyndebourne On Tour); Vladimir Jurowski's farewell concert (Glyndebourne); *Macbeth* (Glyndebourne Opera); *Snow Q* (Brighton Art Project)



IAN ROBERTSON
(Dundee, Scotland)
Chorus Director
San Francisco
Opera Highlights: Mainstage: *Lohengrin*; *Lady Macbeth of Mtsensk*; *Il Trovatore*; *Rigoletto*; *La Traviata*; *Don*

Carlo; *Turandot*; *La Bohème*. Chorus Director for over 300 productions, including world premiere commissions. Concerts: Conductor of San Francisco Opera Orchestra and Chorus at Stern Grove Festival; Yerba Buena Gardens; Northern California tour. Merola Opera Program: Conductor of *La Perichole*; *Così fan tutte*; Grand Finale concerts. Awarded Olivier Messiaen Foundation Prize for *Saint*

Proud to
Support
the Arts in
San Francisco

PERSONAL ATTENTION
THOUGHTFUL LITIGATION
FINAL RESOLUTION

Our goal is to preserve our client's dignity and humanity.



575 Market Street, Suite 4000
San Francisco, CA 94105
415.834.1120
www.sflg.com

FAMILY LAW

ARTIST PROFILES

François d'Assise (2003); San Francisco Opera Medal (2012). Artistic Director Emeritus of the San Francisco Boys Chorus which he led as Artistic Director for 23 years



DAVE MAIER
(El Cerrito, California)
Fight Director
San Francisco Opera
Highlights: *Carmen*;
Tosca; the *Ring* cycle;
Pagliacci; *Rigoletto*
Recent and
Upcoming: *House*
of Joy (Cal Shakes);

Rhinoceros (American Conservatory Theatre);
Oedipus el Rey (Magic Theatre); *Wink* (Marin Theatre Co.); *West Side Story* (Berkeley Playhouse); *Kill Move Paradise* (Shotgun Players); *Communicating Doors* (Center Rep); *Cabaret* (Stanford University)

RAGAZZI BOYS CHORUS

Logan Crawford
Sam Dickey
Daniel Dittrich
Olivier Kondo
Elliot Lee
Christopher "Tango" Spurling
Henry Styer
Ethan Zettler-Bray



The Tamalpais Marin - LIVE YOUR STYLE

"The Tamalpais provides a lifestyle that meets and exceeds my expectations and those of my family." Resident Barbara Ward, Board Member of The San Francisco Opera, photographed with daughter Lisa.

The Tamalpais is an independent senior living community for active adults, that also provides access to quality healthcare. Enjoy the company of friends, attend an opera, a lecture or catch a film.

FOR INFORMATION CONTACT
The Tamalpais Marketing Department

Call 415-461-2300

501 Via Casitas, Greenbrae, CA



TheTam.org

SEQUOIA LIVING™ A Community of Sequoia Living. This non-profit community is part of Sequoia Living, License #210102761, COA #099.



Encore Spotlight:
Your backstage pass
to each performance.
encorespotlight.com

encore
connecting arts, culture
and community



CALIFORNIA CLOSETS®

Custom solutions for better living

BE PART OF THE JOURNEY



SAN FRANCISCO
OPERA

**WE INVITE YOU TO JOIN US AS
CREATIVE PARTNERS IN A THRILLING
FUTURE FOR SAN FRANCISCO OPERA.**

The Producers Circle is an exciting group of six-figure philanthropists who are making possible transformative artistry at San Francisco Opera. Experience behind-the-scenes processes unfold as operas move from conception to reality, and be a part of the creative vitality of the Company. As a member of the Producers Circle, you will further the extraordinary tradition of excellence that is San Francisco Opera, bring visionary works of humanity to life and enter into a life-changing artistic partnership.

JOIN THE PRODUCERS CIRCLE

For more information on this transformational giving opportunity, please visit sfopera.com/producerscircle or contact:

Deborah Banks at (415) 551-6345 or dbanks@sfopera.com

OPERA BALL 2019

San Francisco Opera Association & San Francisco Opera Guild wish to thank the patrons and donors of Opera Ball 2019 (support received by July 31, 2019) whose generosity helps make Opening Night a success.

GREAT BENEFACTOR CIRCLE

John A. & Cynthia Fry Gunn
Denise Littlefield Sobel
Diane B. Wilsey

GRAND BENEFACTOR CIRCLE

Franklin & Catherine Johnson

BENEFACTOR CIRCLE

Keith & Priscilla Geeslin
Ann & Gordon Getty
Courtney & Jim Labe
Nonie B. Ramsay
Lisa & Todd Zabelle

PLATINUM CIRCLE

Accenture
Union Bank
Wells Fargo

PATRON CIRCLE

John & Sylvia Hughes
Leslie & George Hume
Farah & Victor Makras
Helen & John Meyer
Anne B. Popkin
Elizabeth & Stephen Revetria
San Francisco Giants

GREAT BENEFACTOR

Olivia Hsu Decker
Elizabeth Pang Fullerton
John & Marcia Goldman
Mary & Bill Poland

GRAND BENEFACTOR

Nancy & Joachim Bechtle
Elizabeth & David Birka-White
Paula & Bandel Carano
Bill & Bridget Coughran
Kim & Mark Dempster
Lynne Edminster & Brian Atwood
Kathy Huber & Larry Binkley
Arlene Inch
Jill Doré Kent
Karen J. Kubin
Gregory Malin
Jane S. Mudge
Roselyne C. Swig
Jennifer & Steven Walske

BENEFACTOR

Abbot Downing
Jennifer Bienaime & Josh Fiedler
Dr. Sean Bohlen & Mrs. Tanum Davis Bohlen
Maria & Jerry Brenholz
Ms. Barbara Brown
Ellie & Theodore Brown
Carol Franc Buck
Karen Caldwell
Jack Calhoun & Trent Norris
Ms. Annette Campbell-White & Dr. Ruediger Naumann-Etienne
Carolyn Chandler
Hilary & Richard Clark
Shannon & Dan Cronan
Courtney Dallaire
Dagmar Dolby
Carol & Dixon Doll
Sandra Farris
Gary V. Garabedian
Ann & Daniel Girard
Harrah's and Harveys Lake Tahoe
Jane & David Hartley

C. Bradford Jeffries
Cynthia Schreuder Kalev & Ovadia Kalev
Lawrence A. Kern
Gretchen B. Kimball
Cynthia & Richard Livermore
Jorge Maumer
Mrs. James McWilliams
Teresa & Mark Medearis
Dr. Maya D. Meux
Cathy & Howard Moreland
Maryam & Oran Muduroglu
Deepa Pakianathan & Phil Pemberton
Gerry & Carol Parker
Lynn & Edward Poole
Mr. & Mrs. John S. Renard
Louise & Paul Renne
Karen Richardson & Jon Rubinstein
Pamela & Richard Rigg
Mr. John D. Rosin
Komal Shah & Gaurav Garg
Robert Sherman
Marcia & Ed Shonfeld
Raj Singh & Renata Anderson
Eugene & Jean Stark
Kai Peng Tan & Eric W. Ormsby
Dianne & Tad Taube
Maryjo Tisor & Todd Kaplan
Barbara Moller Ward
Sharon & Clark Winslow
Toni Wolfson & Robert Federighi
Virginia Cartwright Ziegler

PATRON

Elie Abi-Jaoude
Francesca & Jeff Amann
Jason & Negissa Araghi
Thomas Barrett & Belinda A. Berry
Mr. Jarrod Baumann

Nina & Charles E. Belle
Carol Benz
Josef & Marion Betz
Helen & Roger Bohl
Romana D'Angelo Bracco
Alisa Burgess-Blajwas & Harold Blajwas
Michael & Marilyn Cabak
Mary Catlin
Antonio & Rita Castellucci
David & Karin Chamberlain
Dr. Barry & Simi Chehraz
Dr. Shahla Chehraz & Dr. Stephan Raffle
Ms. Robin Collins
Mary Conkey
Scott & Valerie Corvin
Shahla Davoudi
Mr. & Mrs. Theodore S. Dobos
Barbara Dwyer
Mimi Eddy
Claire & Jeff Fluhr
Mr. & Mrs. James N. Froeb
Lisa Grotts
Farnoosh Hariri
Mr. Richard B. Hechler & Ms. Malin Giddings
Dixie & Clifford Hersh
James & Doreen Ho
Ron Holloway & Doug Hammerich
Donald & Jacqueline Jacobberger
Mr. & Mrs. Kambiz Jalili
Jim & Debi Kassis
Meg A. Kellogg
John Kerns
Diana Kissil & John Cullison
David Laudon & Randall Laroche
John & Joan Lavorgna
Edward & Jennifer Lee
Nafiseh & Karl Lindberg
David Longawa

Patricia Ferrin Loucks
Mr. & Mrs. Lawrence J. Ludgus
Jennifer Lynch & Justin Schuster
Irena Matijas
Elaine Mellis
Mr. & Mrs. James Milner
Joshua J. Morgan III
Milton Mosk & Thomas Fouch
Deborah Mosser & Donald MacLean II
Sheila & Paul Nahi
Morton Newman
Boyce & Peggy Nute
Susan O'Brien
David T. Oldroyd
Nazan & Charles Orr
Father David F. Pace
Lisa Satter Peters & Dennis Peters
Maria Pitcairn
Maryam Rahimian
Merrill Randol
Debby & Paul Sagues
Lily Samii
Frederic H. Smith
Zornitza Stefanova & Payam Mirrashidi
Randy & Belinda Steyer
Anthony & Barbara Tonso
Barbara Traisman
Paul van Dyk & Şaduman Güzel
Micaela van Zwooll & John Green
Victoria Weatherford & Jordan Gardner
Ronald & Emely Weissman
Keith Wetmore
Beatrice Wood
Constance Wyatt
S. Shariq Yusufzai & Brian E. James
Elizabeth Zareh & Edward Sarkiss
Lisa & Jim Zanze
Albert Zecher

OPERA BALL 2019 SPONSORS

OPENING WEEKEND GRAND SPONSOR

Diane B. Wilsey

DINNER SPONSOR

Neiman Marcus Union Square

WINE SPONSOR

J. Lohr Vineyards & Wines

BENEFACTOR PARTY SPONSOR

Diane B. Wilsey

EVENT DESIGN

J. Riccardo Benavides Event Styling

OFFICIAL AIRLINE

United Airlines

MEDIA SPONSORS

Haute Living San Francisco
Nob Hill Gazette
Town & Country

COCKTAIL RECEPTION SPONSOR

TriplePoint Capital

SPARKLING WINE SPONSOR

Roederer Estate

PATRON PARTY SPONSOR

Gregory Malin

CATERING

McCall's Catering & Events

INVITATION DESIGN

Cheree Berry Paper

SPECIAL THANKS

Drew Altizer Photography
Soirée Valet

ADMINISTRATION

Matthew Shilvock,
General Director

Jennifer Good,
Managing Director: Production

Lee Helms,
Managing Director: Operations

Gregory Henkel,
Managing Director: Artistic

Jennifer Lynch,
Managing Director: Philanthropy and Audiences

Michael Simpson,
*Managing Director: Administration/
Chief Financial Officer*

David Gockley, *General Director Emeritus*

EXECUTIVE OFFICES

Jordan Amann, *Executive Assistant
to the General Director*

Ellen Presley, *Board Relations
and Special Projects Manager*

ADMINISTRATION

FINANCE

Christopher Tom, *Controller*
Jess G. Perry, *Senior Budget Manager*
Mingsy Yan-Lau, *Senior Accountant*
Linda Rodriguez, *Senior Accountant*
Gracie Tang, *Senior Accountant*
Timmy Yuen, *Staff Accountant*

INFORMATION SERVICES

Eric Rubio, *Chief Information Officer*
Mark Wladika, *DevOps Manager*
Nancy Herrick, *Program Manager,
Business Operations*
Paul Goetz, *Systems Administrator*
Steve Long, *Network & Systems Administrator*
Sara Lee, *Programmer/Analyst*

HUMAN RESOURCES

Sarah DeCuir, *Director of Human Resources*
Heidi Arcilla, *Human Resources Generalist*

ARTISTIC

ARTISTIC AND MUSIC PLANNING

Sean Waugh, *Artistic Planning Manager*
DeAnna Sherer, *Music Planning Manager*
John Churchwell, *Head of Music Staff*
Ilana Rainero-de Haan, *Associate to
the Managing Director: Artistic*
Valentina Simi, *Artist Services Coordinator*
Michael Bragg, *Music Planning Associate and
Opera Librarian*

MUSIC STAFF

**John Churchwell, Dennis Doubin, Alden Gatt,
Ronny Michael Greenberg, Bryndon Hassman,
Anne Larlee, Noah Lindquist, Vito Lombardi,
William Long, Joseph Marcheso, Michelle Merrill,
Robert Mollicone, Sahar Nouri, Matthew Piatt,
Laura Poe, Stephanie Rhodes Russell,
Tamara Sanikidze, Maureen Zoltek**

Kseniia Polstiankina Barrad, César Cañón,
Adler Fellows

LANGUAGE COACHES

Radoslava Biancalana, *Czech*
Alessandra Cattani, *Italian*
Patricia Kristof Moy, *French*
Lynne Soffer, *English Diction*

SAN FRANCISCO OPERA CENTER

Sheri Greenawald, *Opera Center Director*
Mark Morash, *Director of Musical Studies*
Chris Bragg, *Administrative Director*

OPERATIONS

Katherine Baltrush, *Associate Operations Director*

MUSIC OPERATIONS

Clifford Cranna, *Dramaturg Emeritus*
Kali Wilson, *Music Operations Manager*

CHORUS AND BALLET

Ian Robertson, *Chorus Director*
Fabrizio Corona, *Associate Chorus Master*
Mary Finch, *Chorus and Dance Personnel Manager*
Katelyn Tan, *Ballet Pianist*

ORCHESTRA

Carrie Weick, *Orchestra Librarian*
Tracy Davis, *Orchestra Manager*
Timothy Spears, *Assistant Orchestra Librarian/
Assistant Orchestra Manager*

PHILANTHROPY AND AUDIENCES

David Odenkirchen, *Director of Philanthropy and
Audiences Operations*

Jess Levy, *Patron Data Specialist*
Anamaria Ramey, *Donor Services Manager*
Sarah Benjamin, *Patron Data Assistant*
Chivly Krouch, *Donor Records Coordinator*
Amir Magid, *Donor Benefits Coordinator*
Bella Mello, *Philanthropy and Audiences Associate*

ARCHIVES

Barbara Rominski, *Director of Archives*

DEVELOPMENT

Kyle Polite, *Deputy Director of Development*

Michael Hoke, *Development Associate*

Lisa Bordachar,
Director of Prospect Research and Strategy
Mandala Pham, *Director of Legacy Giving*
Joanna Taber, *Principal Giving Manager*
Barbara Lundy, *Principal Giving Associate*

ANNUAL GIVING

Roya Clune, *Director of Annual Giving*

INDIVIDUAL AND LEADERSHIP GIVING

Deborah Banks, *Director of Individual and
Leadership Giving*
Dana Gordon, *Leadership Giving Officer*
Joo Eun Lee, *Leadership Giving Officer*
Hans Cardenas, *Individual Giving Officer*

2019–20 ARTISTS

PRINCIPAL ARTISTS

Hadleigh Adams ° ♪
 Louise Alder**
 SeokJong Baek † ♪
 Zhengyi Bai † ♪
Lilia Bernstein
 Michelle Bradley*
 John Brancy*
 Robert Brubaker
 William Burden ♪
Yolozin Cervantes
 John Chest* ♪
 Aryeh Nussbaum Cohen † ♪
 Christopher Colmenero* † ♪
 Catherine Cook ° ♪
 Sasha Cooke
 James Creswell ♪
 Rafael Davila*
 Jennifer Davis**
 Jeanine De Bique*
 Ashley Dixon † ♪
 Benjamin Drever
 Amina Edris ° ♪
 Anthony Clark Evans
 Franco Fagioli**
 Greg Fedderly
 Eve Gigliotti*
Noah Glickman
 Eric Halfvarson
 Mary Evelyn Hanglely † ♪
 Lianna Haroutounian
 Talinn Hatti*
 Philip Horst ° ♪
 Bryan Hymel ♪
 Natalie Image † ♪
 Brian Jagde ° ♪
Rhoslyn Jones ° ♪
 Stephanie Lauricella*
 Daniela Mack ° ♪
 Serena Malfi*
 Michaela Martens ♪
 Simone McIntosh † ♪
 Lucas Meachem ° ♪
 Timothy Mix
 Levente Molnár*
 Daniel Montenegro ° ♪
 Edward Nelson ° ♪
 Christopher Oglesby † ♪
 Matthew O'Neill ° ♪
 Jakub Józef Orliński**w
 Sidney Outlaw* ♪

Kenneth Overton
 Edward Parks*
 Pene Pati ° ♪
 Simone Piazzola* ♪
 Christian Pursell † ♪
 Curtis Resnick*
 Brenton Ryan
 Alek Shrader ° ♪
 Nadine Sierra ° ♪
 Philip Skinner ° ♪
 Garrett Sorenson
 Heidi Stober
 Michael Sumuel ♪
 Russell Thomas
 Wayne Tigges
 Marvin B. Valdez*
 Christian Van Horn
 Eugene Villanueva ♪
 Alfred Walker
 Lucas Willcuts*
 Wei Wu*

CONDUCTORS

Yves Abel
 Michael Christie
 Christopher Franklin
 James Gaffigan
 Eun Sun Kim
 Nicola Luisotti
 Christopher Moulds
 Henrik Nánási
 Lawrence Renes

STAGE DIRECTORS

Christopher Alden
 Michael Cavanagh
 Jose Maria Condemi ° ♪
 Vanessa D'Ayral De Serignac**
 Michael Grandage*
 Jean-Louis Grinda**
 Antony McDonald*
 Kevin Newbury
 Roy Rallo
 Ian Rutherford
 Olivier Tambosi
 Danielle Urbas*

CHOREOGRAPHERS

Lucy Burge*
 Lawrence Pech

SET DESIGNERS

Eric Chevalier*
 Andrew Lieberman
 Scott Marr
 Antony McDonald*
 Christopher Oram*
 Erhard Rom
 Frank Philipp Schlossmann
 Victoria Tzykun*
 Ricardo Pardo*

COSTUME DESIGNERS

Paul Carey*
 Constance Hoffman
 Scott Marr
 Antony McDonald*
 Jon Morrell*
 Christopher Oram*
 Frank Philipp Schlossmann
 Carola Volles*

LIGHTING DESIGNERS

Neill Brinkworth*
 Lucy Carter*
 Paule Constable
 Jane Cox*
 David Manion*
 Gary Marder
 Duane Schuler
 Adam Silverman
 Roberto Venturi*
 Japhy Weideman*

VIDEO/PROJECTION DESIGNER

59 Productions

* San Francisco Opera debut

** U.S. debut

° Former Adler Fellow

† Current Adler Fellow

♪ Former Merola Opera Program participant

Cover Artist

CHORUS

Ian Robertson, *Chorus Director*

Fabrizio Corona, *Associate Chorus Master*

Mary Finch, *Chorus and Dance Personnel Manager*

REGULAR CHORUS

Nadima Avakian	Sally Mouzon*
Buffy Baggott	Sally Porter Munro
Elizabeth Baker	Erin Neff
Kathleen Bayler	William O'Neill
C. Michael Belle	Rachelle Perry
William Bryan*	Phillip Pickens
Janet Campbell	William Pickersgill
Alan Cochran	Chester Pidduck*
Sara Colburn	Virginia Pluth†
Chris Corley	Laurel Cameron Porter*
Dvora Djoraev	Valery Portnov
Mary Finch	Laurel Rice†
Anders Fröhlich*	Colby Roberts
Claudia Haider	Carole Schaffer
Daniel Harper	Sigmund Seigel
Christopher Jackson	Shelley Seitz
Ken Johnson	Dan Stanley
David Kekuewa	Jesslyn Thomas*
Claire Kelm	Jere Torkelsen*
Bojan Knežević*	Andrew Truett
Elisabeth Rom Lucio	Donna Turchi
Frederick Matthews	Richard Walker†
Angela Eden Moser*	Mitzie Weiner

* Solo Role

† Chorus member on Leave of Absence

EXTRA CHORUS

Ben Brady	Jim Monios
Angela Cadelago	Jess G. Perry
Cheryl Cain	Aimée Puentes
Katie Carlson Cartwright	Samuel Rabinowitz
Christopher Filipowicz	Pedro Rodelas
Kevin Gino	Clifton Romig
Peter Girardôt	Jason Sarten
Patrick Hagen	Jonathan Smucker
Phillip Harris	Whitney Steele
Harlan Hays	Alexander Taite
Glenn Healy	Nicole Takesono
Michael Jankosky	Michael Taylor
Silvie Jensen	Igor Vieira
Mitchell Jones*	Nicholas Volkert
Bradley Kynard	Jacque Wilson
William Lawley	Daniel Yoder
Eileen Meredith	

San Francisco Opera extends its gratitude and appreciation to the following labor organizations whose members, artists, craftsmen, and craftswomen greatly contribute to our performances:

American Federation of Musicians, Local 6

American Guild of Musical Artists, Inc.

International Alliance of Theatrical Stage Employees, Local 16

Theatrical Wardrobe Union, Local 784, I.a.t.s.e.

Make-Up Artists and Hair Stylists Union, Local 706, I.a.t.s.e.

The Art Directors Guild & Scenic, Title and Graphic Artists Local 800

United Scenic Artists Local Usa – 829, I.a.t.s.e.

Box Office and Front of House Employees Union, Local B-18



CORPS DANCERS

Lawrence Pech, *Dance Master*

Alysia Chang
Brett Conway t*
Jamielyn Duggan
Alexandra FitzGibbon
Blanche Hampton t*
Bryan Ketron t
Rachel Speidel Little t*
Beth Maslinoff*
Jackie McConnell
Christopher Nachtrab*
Jekyng Pelaez t
Chiharu Shibata t*
Maxwell Simoes
Marcos Vedovetto

* Solo Dancer
t Tenured

SUPERNUMERARIES

Jim Bowes
David Calkins
Richard Casse
James Crow
Eric Dew
Karsten Guthridge
Yelda Kaya
Peter Kolesnikov
Charles Lewis III
Steve Mullin
Ram Ramayanam
Steven Schultz
Carlos Suarez
Ross Uchimura
Etienne Vick

ORCHESTRA

FIRST VIOLIN

Kay Stern, *Concertmaster*
Laura Albers, *Associate Concertmaster**
Heidi Wilcox, *Assistant Concertmaster*
Jennifer Cho
Dawn Harms
Mariya Borozina
Lev Rankov
Barbara Riccardi
Dian Zhang
Leonid Igudesman
Jennifer Hsieh
Asuka Annie Yano

SECOND VIOLIN

Jeremy Preston, *Principal*
Martha Simonds, *Associate Principal*
Beni Shinohara, *Assistant Principal*
Eva Karasik
Maya Cohon
Leslie Ludena
Craig Reiss
Heeguen Song**

VIOLA

Carla Maria Rodrigues, *Principal*
Sergey Rakitchenkov, *Associate Principal**
Paul Nahhas, *Assistant Principal*†
Patricia Heller
Jonna Hervig
Natalia Vershilova
Joy Fellows
Elizabeth Prior**

CELLO

David Kadarau, *Principal*
Thalia Moore, *Associate Principal*
Peter Myers, *Assistant Principal*
Nora Pirquet
Emil Miland
Victoria Ehrlich
Ruth Lane

BASS

Joseph Lescher, *Principal*
Jonathan Lancelle, *Associate Principal**
Steven D'Amico, *Assistant Principal*
Shinji Eshima
Mark Drury

FLUTE

Julie McKenzie, *Principal*
Patricia Farrell†
Barbara Chaffe**
Stephanie McNab*

PICCOLO

Stephanie McNab

OBOE

Mingjia Liu, *Principal*
Gabriel Young*
Janet Popesco Archibald

ENGLISH HORN

Janet Popesco Archibald

CLARINET

Jose Gonzalez Granero, *Principal*
Joanne Burke Eisler, *Assistant Principal**
Anthony Striplen

BASS CLARINET

Anthony Striplen

BASSOON

Rufus Olivier, *Principal*
Daniel MacNeill*
Michael Severance

CONTRABASSOON

Michael Severance

HORN

Kevin Rivard, *Co-Principal*
Mark Almond, *Co-Principal*
Keith Green
Brian McCarty
William Klingelhofer**

TRUMPET

Adam Luftman, *Principal*
William Holmes†
Scott Macomber**
John Pearson*

TROMBONE

Samuel Schlosser, *Principal*
Donald Kennelly
David Ridge

TUBA/CIMBASSO

Zachariah Spellman

TIMPANI

John Burgardt

PERCUSSION

Richard Kvistad, *Principal/Associate Timpani*
Patricia Niemi

HARP

Olga Ortenberg-Rakitchenkov

LIBRARIAN

Carrie Weick
Timothy Spears, *Assistant*

ORCHESTRA MANAGER

Tracy Davis
Timothy Spears, *Assistant*

* Principal for one or more Fall season operas

† Leave of absence

** Season substitute

SAN FRANCISCO OPERA ORCHESTRA



Kay Stern
Concertmaster



Laura Albers
Associate
Concertmaster



Heidi Wilcox
Assistant
Concertmaster



Jennifer Cho
First Violin



Dawn Harms
First Violin



Mariya Borozina
First Violin



Barbara Riccardi
First Violin



Dian Zhang
First Violin



Leonid Igudesman
First Violin



Jennifer Hsieh
First Violin



Asuka Annie Yano
First Violin



Jeremy Preston
Principal
Second Violin



Martha Simonds
Associate Principal
Second Violin



Beni Shinohara
Assistant Principal
Second Violin



Eva Karasik
Second Violin



Leslie Ludena
Second Violin

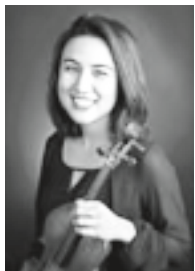

Maya Cohon
Second Violin



Craig Reiss
Second Violin



Heeguen Song
Second Violin
Regular Substitute



Carla Maria Rodrigues
Principal
Viola



Sergey Rakitchenkov
Associate Principal
Viola



Paul Nahhas
Assistant Principal Viola
Leave of Absence



Patricia Heller
Viola



Jonna Hervig
Viola



Natalia Vershilova
Viola



Joy Fellows
Viola

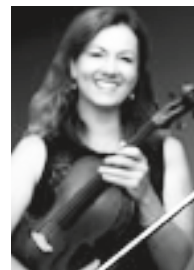

Elizabeth Prior
Viola
Regular Substitute



David Kadarauich
Principal
Cello



Thalia Moore
Associate Principal
Cello



Peter Myers
Assistant Principal
Cello



Nora Pirquet
Cello



Emil Miland
Cello



Victoria Ehrlich
Cello



Ruth Lane
Cello



Joseph Lescher
Principal
Bass

SAN FRANCISCO OPERA ORCHESTRA CONTINUED



Jonathan Lancelle
Associate Principal
Bass



Steven D'Amico
Assistant Principal
Bass



Shinji Eshima
Bass



Mark Drury
Bass



Julie McKenzie
Principal
Flute



Patricia Farrell
Flute
Leave of Absence



Stephanie McNab
Flute & Piccolo



Barbara Chaffe
Flute
Regular Substitute



Mingjia Liu
Principal
Oboe



Gabriel Young
Oboe



**Janet Popesco
Archibald**
Oboe & English Horn

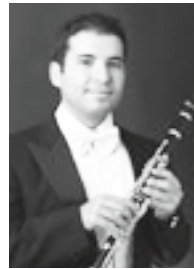

**Jose Gonzalez
Granero**
Principal Clarinet

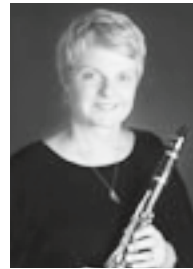

Joanne Burke Eisler
Assistant Principal
Clarinet

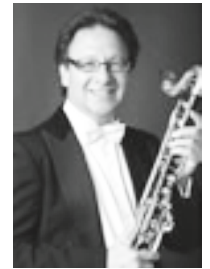

Anthony Striplen
Clarinet &
Bass Clarinet



Rufus Olivier
Principal
Bassoon



Daniel MacNeill
Bassoon

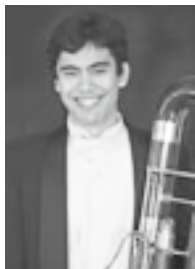

Michael Severance
Bassoon &
Contrabassoon



Kevin Rivard
Co-Principal
Horn



Mark Almond
Co-Principal
Horn

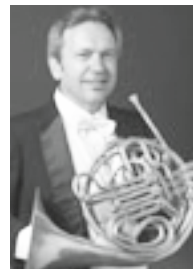

Keith Green
Horn



Brian McCarty
Horn



William Klingelhoffer
Horn
Regular Substitute



Adam Luftman
Principal
Trumpet



William Holmes
Trumpet
Leave of Absence



John Pearson
Trumpet



Scott Macomber
Trumpet
Regular Substitute



Samuel Schlosser
Principal Trombone



Donald Kennelly
Trombone



David Ridge
Trombone &
Bass Trombone



Zachariah Spellman
Tuba/Cimbasso



John Burgardt
Timpani



Richard Kvistad
Principal Percussion &
Associate Timpani



Patricia Niemi
Percussion



**Olga Ortenberg
Rakitchenkov**
Harp



Tracy Davis
Orchestra Manager

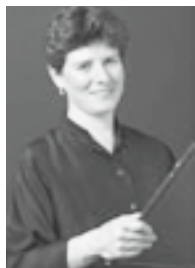

Carrie Weick
Librarian



Timothy Spears
Assistant Orchestra
Manager & Librarian

Most photos by John Martin. Not pictured: Lev Rankov, First Violin.

SAN FRANCISCO OPERA REGULAR CHORUS

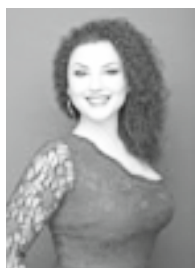

Nadima Avakian
Soprano

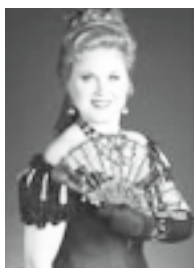

Kathleen Bayler
Soprano

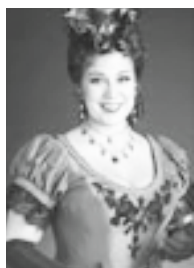

Sara Colburn
Soprano



Dvora Djoraev
Soprano

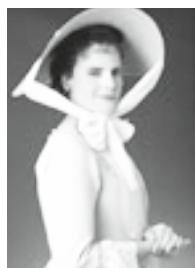

Mary Finch
Soprano

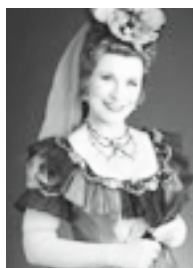

Claire Kelm
Soprano

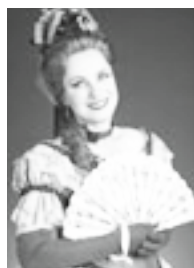

Elisabeth Rom Lucio
Soprano



Angela Eden Moser
Soprano



Rachelle Perry
Soprano



Virginia Pluth
Soprano
Leave of Absence



Carole Schaffer
Soprano

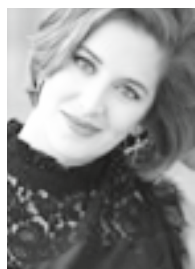

Jesslyn Thomas
Soprano



Mitzie Weiner
Soprano



Buffy Baggott
Mezzo-Soprano

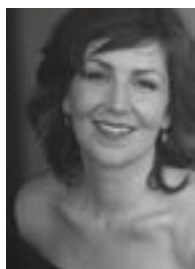

Elizabeth Baker
Mezzo-Soprano



Janet Campbell
Mezzo-Soprano

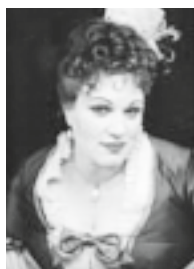

Claudia Haider
Mezzo-Soprano



Sally Mouzon
Mezzo-Soprano



Sally Porter Munro
Mezzo-Soprano



Erin Neff
Mezzo-Soprano



**Laurel Cameron
Porter**
Mezzo-Soprano



Laurel Rice
Mezzo-Soprano
Leave of Absence

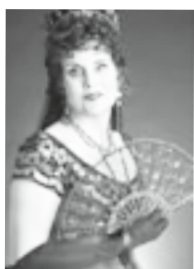

Shelley Seitz
Mezzo-Soprano



Donna Turchi
Mezzo-Soprano



C. Michael Belle
Tenor



Alan Cochran
Tenor



Chris Corley
Tenor



Daniel Harper
Tenor

SAN FRANCISCO OPERA REGULAR CHORUS CONTINUED



Christopher Jackson
Tenor



Phillip Pickens
Tenor



Chester Pidduck
Tenor



Colby Roberts
Tenor



Sigmund Seigel
Tenor



Dan Stanley
Tenor



Andrew Truett
Tenor



Richard Walker
Tenor
Leave of Absence



William Bryan
Baritone

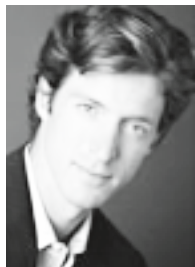

Anders Fröhlich
Baritone

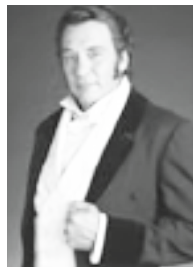

Ken Johnson
Baritone



David Kekuewa
Baritone



Frederick Matthews
Baritone



Jere Torkelsen
Baritone



Bojan Knežević
Bass



William O'Neill
Bass



William Pickersgill
Bass



Valery Portnov
Bass

Most photos by John Martin. Carole Schaffer and Claudia Haider photos by Pamela Dale.

SAN FRANCISCO OPERA CORPS DANCERS



Brett Conway



Blanche Hampton



Bryan Ketron



Rachel Speidel Little

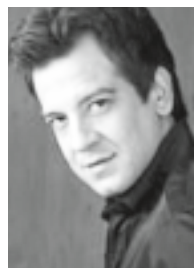

Jekyns Pelaez

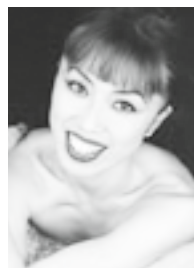

Chiharu Shibata

INDIVIDUAL GIVING

San Francisco Opera extends its deepest appreciation to the many individuals whose generous support keeps the powerfully thrilling and transformative experience of great opera alive in the Bay Area. Each year, support from individuals—including Company Sponsors, Producers Circle, Leadership Circle, Medallion Society and Members—accounts for 80% of the contributed revenue that sustains the Company's activities.

COMPANY SPONSORS

\$1,000,000 AND ABOVE

Ann & Gordon Getty
The Dolby Family
Bertie Bialek Elliott
Keith & Priscilla Geeslin
John A. & Cynthia Fry Gunn
Burgess & Elizabeth Jamieson
Franklin & Catherine Johnson
Steven M. Menzies
Bernard & Barbro Osher
Jan Shrem & Maria Manetti Shrem
Dianne & Tad Taube
Diane B. Wilsey
Barbara A. Wolfe

PRODUCER

\$250,000–\$999,999

Mrs. John Maxwell Bryan
Dr. & Mrs. William M. Coughran
Leslie & George Hume
Mr. & Mrs. David T. Traitel
Anonymous

EXECUTIVE PRODUCER

\$200,000–\$249,999

Gladys Kenderdine Mitchell
Arthur & Toni Rembe Rock
Anonymous

CO-PRODUCER

\$150,000–\$199,999

Betty & Jack Schafer
Anonymous

ASSOCIATE PRODUCER

\$100,000–149,999

Helen Berggruen, for Five Arts Foundation
Jane Bernstein* & Bob Ellis
Carol & Dixon Doll
Peter Fenton
Sylvia & John Hughes
Mr. & Mrs. J. Patterson McBaine
Nancy S. Mueller
The Oshman Family Foundation
Denise Littlefield Sobel
Barbara Moller Ward

PLATINUM CIRCLE

\$50,000–\$99,999

Norby Anderson
Mr. & Mrs. Joachim Bechtle
Jack Calhoun & Trent Norris
Paul* & Valerie Crane Dorfman
Robert* & Julie Dickson
Jerome L. & Thao N. Dodson
Mr. & Mrs. Noel Fenton
Mr.* & Mrs. Arthur J. Fritz, Jr.
Stephen & Diane Heiman
Stephen & Choongja Kahng
William & Gretchen Kimball Fund
Dr. Susan Kroll & Mr. Mark R. Kroll
Karen J. Kubin
Mr.* and Mrs. Peter Magowan
Mr.* & Mrs. Burton J. McMurtry
Ronald D. Morrison
Marina & Ben Nelson
Peggy & Boyce Nute
Carol Potter Peckham
Neil & Elsa S. Pering
Betty Ann Prien
Ruth Quigley
Pamela & Richard Rigg
Charles P. Russell
Mr. William R. Stensrud & Ms. Suzanne Vaucher
Roselyne Chroman Swig
James & Beth Wintersteen
Anonymous (3)

GOLD CIRCLE

\$25,000–\$49,999

Eleonore Aslanian,
in memory of Edward Aslanian
Mr. Brian G. Atwood & Ms. Lynne H. Edminster
Marcia Barinaga & Corey Goodman
Brigid S. Barton
Darla & Richard Bastoni
Betty & Fred Bialek
Dawn Yates Black
Athena & Timothy Blackburn
Lucia Bogatay & Thomas D. Wickens*
Edward Paul Braby, M.D.
Romana D. Bracco
Eva K. Breyer
David & Karin Chamberlain
Peter & Jayne Davis
Bob Epstein & Amy Roth
Lisa Erdberg & Dennis Gibbons
Ms. Jacqueline Evans
Ms. Margarita Gandia & Ms. Diana Campoamor
Ms. Wanda Lee Graves
Anne Gray
Mrs. Clelia M. Gray
Michael A. Harrison & Susan Graham Harrison
Jane & David Hartley

James A. Heagy,
in memory of Jayne Heagy
Mary & Craig Henderson
Brian & Rene Hollins
Thomas E. Horn
Marie & Palmer* Hotz
Mr. & Mrs.* C. Bradford Jeffries
Anne & Timothy Kahn
Jeffrey & Anne Marie Katz
Mr. Lawrence A. Kern
Jack Klingelhofer
Laurie Kottmeyer & Bianca Duarte
Sheila & Thomas Larsen
Dr. & Mrs. John Lavorgna
Ms. Noelle M. Leca &
Mr. Michael D. Moradzadeh
Bernice Lindstrom,
in memory of John W. Lindstrom
George & Patricia Locke
Dr. & Mrs. H. H. Loomis, Jr.
Yasmin & Oren Lukatz
Jennifer Coslett MacCready
Susan & Philip Marineau
Nion McEvoy & Leslie Berriman
Mrs. James K. McWilliams
Teresa & Mark Medearis
Christine Miller & Gary Glaser
Sara & Bill Morgan
Michael Moritz & Harriet Heyman
Paul Nordine
Sally & Craig Nordlund
Julian & Willie Sue Orr
Mrs. Carol E. Parker & Dr. Gerhard H. Parker
Harold* & Gertrud Parker
Norman & Janet Pease
Anne B. Popkin
Dr. & Mrs. George T. Rab
Mr. & Mrs. John S. Renard
Linnea & George Roberts
The Theodore Rosenberg
Charitable Foundation,
in honor of Rose O'Shaughnessy
Chandra & Michael Rudd
Sakana Foundation
Mrs. Martin E. & Corazon D. Sanders
Felipe R. Santiago & Barry T. Joseph
Christopher & Trudi Seiwald
Abraham & Marian Sofaer
Mr. & Mrs. James R. Swartz
Ann Classen Treadwell
Ronald & Emely Weissman
Sharon & Clark Winslow
Sheila Wishek
Judith B. Workman
S. Shariq Yosufzai & Brian James
Dr.* & Mrs. John A. Zderic
Anonymous (4)

* deceased

INDIVIDUAL GIVING CONTINUED

MEDALLION SOCIETY PRESIDENTS

J. Boyce Nute,
2018–Present

Kristina Flanagan,
2013–2018

Cathy MacNaughton,
2008–2013

Mrs. Harry Wetzel*,
1995–2003

Diane B. Wilsey,
1988–1994

Harriet Meyer Quarré*,
Founding President, 1983–1987

SILVER CIRCLE \$15,000–\$24,999

Linda & Andrew Ach
Dr. Nancy L. Ascher
Frederick & Kathryn Baron
Mr. & Mrs. Edwin Berkowitz
Dr. & Mrs. Joseph Bernstein
Jared & Claire Bobrow
Dr. Sean P. Bohlen & Mrs. Tanum Davis Bohlen
Mr. & Mrs. Philip Bowles
Alan R. & Sally J. Brudos
Michael & Marilyn Cabak
Lorna Meyer Calas & Dennis Calas
Frank & Pat Carrubba
Julia Frohlich Cherry
Maureen Clarke
Marion M. Cope
Michèle Beigel Corash & Laurence Corash
George & Susan Crow
Drs. John & Lois Crowe
Timothy D. Dattels & Kristine M. Johnson
Ms. Christina & Dr. Elizabeth DeBruin Warren
Reid & Peggy Dennis
Donald & Janice Elliott
Dr. & Mrs. Eric Fain
Edward Frank & Sarah Ratchye
Mr. Paul Gantz
Glasser Family Fund
Hon. Barry Goode & Dr. Erica Goode*
Mr. & Mrs. Warner Henry
Peggy Hill
Brian & Rene Hollins
Mr. Ron Holloway & Mr. Doug Hammerich
Candace Zander Kahn
Ms. Mary Kay Kane
Jeannie Kaufman
Thomas D. King
Mr. Randall E. Laroche & Mr. David Laudon
Tom Lockard & Dr. Alix Marduel
Betty Maddux,
in memory of Ed Koester
Dr. Timothy J. Marten, M.D. & Ms. Mary C. Heylin
Patrick McCabe
Ellen & Paul McKaskle
Elaine McKinley & Kit Durgin
Bill Medigovich
Maya D. Meux, MD
Karl & Kristen Mills
Dr. Judy C. Miner
Howard & Cathy Moreland
Alice Ames Morison & Dr. Oakley Hewitt
Steven Ng & Mark Posner
Mrs. William H. Orrick, Jr. & Diana V. Rogers
Marie Kendrick Otto Foundation
Suzanne & Robert Redfern-West
Mr. Glenn H. Reid
Louise & Paul Renne
James & Sheryl Reuben
Mrs. William C. Robison
Deborah Romer & William Tucker

Elizabeth Boardman Ross
Bob & Terri Ryan
Michael Sack
Paul Sack & Shirley Davis
Drs. Edward & Dale Sickles
Maureen Sullivan
Valli Benesch & Bob Tandler
Mr. & Mrs.* Joseph O. Tobin II
Diane & Howard Zack
Lida & Alejandro Zaffaroni
Ward & Diane Zumsteg
Anonymous (2)

INTERMEZZO \$10,000–\$14,999

Dorrit Ahbel, M.D.
Mr. & Mrs. Gregory J. Allison
Mr. Paul B. Althouse
Sig Anderman
James & Cheryl Babcock
Michael Bassi & Christy Styer
Frank S. Bayley
Ruth & Frank Belvin
Jennifer M. Bienaime
Dr. Phyllis B. Blair
Mrs. Barbara Bloom
Mr. & Mrs. Jerry Brenholz
Ms. Barbara Brown
Theodore Brown
Carol Franc Buck
Elissa Buie & Dave Yeske
Rike & Klaus Burmeister
Mrs. John C. Callan
Mr. & Mrs. Lyman H. Casey
Ms. Carolyn Chandler
Dr. J. Samuel Chase
Mr. & Mrs. W. S. Child
Janet & Lloyd* Cluff
Leonard & Marie Collins
Chris & Julie Corley
James Cross & Charles Antonen
John Cullison & Diana Kissil
Mrs. Denise Cutler
Yogeen K. & Peggy Dalal
Dr. & Mrs. Philip S. Dauber
Richard H. Davis, Ph.D.
John* & Bonnie Demergasso
Marvin Dennis*
Mr. Orlando Diaz-Azcuy
Mr. & Mrs. J. Philip DiNapoli
Mr. Peter Dinkelspiel
Sarah Douglas & Marie Vitulli
Donna Dubinsky & Leonard Shustek
Admiral James O. Ellis, Jr. &
Dr. Elisabeth Paté-Cornell
Jacqueline & Christian P. Erdman
Doris Fisher
Mr. & Mrs. Warren W. Flack
Dr. Julita Fong
Mrs. Carlo S. Fowler
Mr. Michael M. Garland & Ms. Virginia A. Coe
Dr. Nanette Gartrell &
Dr. Dee Mosbacher, Ph.D., M.D.
Candace & Vincent Gaudiani
Kurt Tristan Geselbracht & Francisco Guevara
Arlene & Doug Giancoli
Mrs. Rolf Gille,
in memory of Rolf Gille
Ann & Daniel Girard
David Gockley & Linda Kemper
Don & MaryAnn Graulich
Geoffrey & Marcia Green
Bernice E. Greene
Drs. Christine Guthrie & John Abelson
Mrs. Peter E. Haas
Bro Half
Lyndsey Harrison
Mr. Richard B. Hechler & Ms. Malin Giddings
Dr. M. Henry Heines & Ms. Katherine Fines
Martha & Michael Helms
Austin & Sara Hills

Doreen Woo Ho & James Ho
Linda Joyce Hodges
Ked & Cecilia Hogan
Emily Hsi
Vincent & Christina Hu
Ms. Margaret C. Hutchins
Arlene Inch
Patricia & Philip Jelley
Susan & Eric Johnston
Michael Kalkstein & Susan English
Mr. Paul Kaplan & Ms. Susan Kaplan-Simon
Fred Karren
Mrs. Mark O. Kasanin
Barbara & Ron Kaufman
Ed & Peggy Kavounas
Victoria Kirby
Mr. Sven E. Kjaersgaard
Mr. & Mrs. William W. Klaproth
Robert & Linda Klett
Bill & Jeanne Landreth
Ms. Katharine Lange
Mr. & Mrs. William Larkin
Mr. John E. Lee
Mary Lemmon
Ms. Miranda Leonard
Allan Lerch,
in memory of his wife, Anne
Mark & Debra Leslie
Harry S. & Eileen Lewis
Mr. J. Stoner Lichty, Jr. & Dr. Darryl L. Raszl
David & Lillian Lieberman
Lisa P. Lindeleff
Sylvia R. Lindsey
Cynthia & Richard Livermore
Drs. May Loo & William Thurston
Mr. Neil MacPhail
Arlee & Paul* Maier
Charlot* & Gregory Malin
Mr. Charles D. Mann
Lori & David Marquardt
Al Medvitz & Jean McCormack
Mr. Robert B. Mison
Ann-Marie Mix
Rene & Don Morgan
Milton Mosk & Thomas Foutch
Steve & Betsy Moulds
Robert Munday & Evamarie Doering
Mr. Manfred Mundelius
Dr. Lois Levine Muncie
Heidi Munzinger & John Shott
John O. Nigh
Judy O'Young, M.D. & Gregg Hauser
Mr. David Oldroyd
Ms. Deepa Pakianathan &
Mr. Philip Pemberton
Marianne H. Peterson
Maria Pitcairn
Bill & Mary Poland
David & Joy Powell
Patric & Mary Powell
Peggy & Peter Preuss
Mr. Gordon Radley
Linda J. Reiff
Angèle & Michael Rice
Barbara Roach
Barbara J. Ross
Mrs. Afie Royo
Deborah & Paul Sagues
Anthony & Shipley Salewski
Dr. Stephen Sherwin & Merrill Randol Sherwin
Ms. Ruth A. Short
Dr. Bruce L. Smith, Ph.D. & Ms. Nadine M. Tang
Mr. & Mrs. Eugene Stark
Ms. Zornitza Stefanova & Mr. Payam Mirrashidi
Jeffrey L. Stern, M.D.
Patricia Stich
Isobel & Roger Sturgeon
Dr. & Mrs. W.C. Sweeting, Jr.
Amy Tan & Louis De Mattei
TL Trust
Lucy S. Tompkins MD PhD
Ms. Lisa Tough

Barbara L. Traisman
Mr. & Mrs. James S. Tunnell
Urbanek Family Foundation
Drs. Oldrich & Silva Vasicek
Soo & Raj Venkatesan
William & Mikiko Walker
Hon. James L. Warren (Ret.)
Arlene Wasserman
Lucie & Jerry Weissman
Linda A. Whittaker
The Brayton Wilbur Foundation
Mr. & Mrs. Y. Wood Wong
Mrs. Edna Yanofsky,
in memory of Dr. Charles Yanofsky
Tatyana & Lev Yurovsky
Kenneth & Anna Zankel, The Grove
Peter & Donna Zuber
Zuni Café
Anonymous (11)

BRONZE CIRCLE \$7,500–\$9,999

David & Judith Preves Anderson
Donald Blais & Michael McGinley
Mr. & Mrs. Robert Brock
Robert V. Brody & Andrea Jacoby
Mr. Donald D. Campbell & Ms. Sue Bennett
Paula Dieli & Michael Schubert
Mr. & Mrs. Jerome Duluk
Mr. & Mrs. Vladimir Ermakoff
Mr. John Gray
Ian Hinchliffe & Marjorie Shapiro
Judith & Patrick Hobin
Terrance Hodel
Dr. H. Nona Hungate
Judith Hunt
Mr. Guyton N. Jinkerson
Mr. Jeffrey Jordan
Drs. Phyllis A. Kempner & David D. Stein
Sujitpan Lamsam & Scott D. Sagan
Kurt Latta
Nathaniel M. Lopez
Sylvia & Paul Lorton Jr.
James & Deborah Lyerla
Dr. & Mrs. Laurence R. Lyons
Marco Magarelli &
Geraldine Martinez-Magarelli
Deborah Marion, Tax CPA & Joe Losch
Phyllis Moldaw
Mr. Karl Nygren
Dorothy R. Saxe
Gary & Dana Shapiro
Vandana & Arvind Sharma
Dr. & Mrs. Marvin Smoller
Mr. Donald Sobelman &
Ms. Leishia Woolwine
Dr. Kenneth & Laurel Stein
Duty and Devotion Memorial Fund
Ms. Gloria Valair
Dr. Catharine van Ingen & Dr. W. J. Wisniewski
Peggy & Lee Zeigler
Anonymous (3)

BENEFACTOR \$5,000–\$7,499

Kendall & Claire Allphin
Robert M. Anderson & Kyong Shik Eom
Mr. & Mrs. Steven Anderson
Ms. Anna Antonucci
Ms. Christine Augustin
Constance Goodyear Baron &
Barry C. Baron, M.D.
William J. Bennington
Brad & Susie Berenson
Dr. Barbara Lynn Bessey
Scott J. Bever
Ms. Marcia Bieber
Barbara Bishop, M.D. & Mr. Michael Saroyan
Dix Boring & Marilyn Moore Boring
Gary Bottone

* deceased

INDIVIDUAL GIVING CONTINUED

Elizabeth Bowman
 Mr. Jim Bowsher
 Judy Brady & Drew W. Browning
 Chris & Jennifer Brahm
 Joseph & Linda Bronson
 Jeanne & William Cahill
 John & Patricia Cahill
 Ms. Annette Campbell-White &
 Dr. Ruediger Naumann-Etienne
 Dr. James M. Campbell
 Dr. Heidi H. Cary
 Solomon Cera
 Melvin & Hella Cheitlin
 Frederick S. Chung & Kimberly Chun
 Rudy Ciuca & Joseph Lawrence
 Mrs. Hazel Clegg
 Vicki L. Coe M.D. & Jennifer Mitchell
 Mr. Robert D. Cooter
 Mr. Craig Corbitt & Ms. Nancy Stoltz
 Alice Corning
 Dr. Michael Craig Cox
 Dr. * & Mrs. Alexander Cross
 Mr. & Mrs. Thomas E. Dienstbier
 Mrs. Michael D. Dooley
 Mr. & Mrs. William G. Doolittle
 Barbara J. Dwyer
 Mr. Michael H. Fahey
 Mr. Steve N. Fecher
 Ms. Susan Feichtmeir
 In memory of Rachael Balyeat
 Alexander L. Fetter & Lynn B. Bunim
 Cheryl Fippen & Mary True
 Dr. Harvey & Deborah Fishman
 Jacques Fortier
 Barbara B. Friede
 Elise & Tully Friedman
 Donald E. & Patricia D. Frischmann
 Mr. Sameer K. Gandhi & Ms. Monica Lopez
 Dorothy Gietzen
 Mr. Stephen P. Gill & Mrs. Margaret Gill
 Sallie Griffith
 Simone Haas & Scott Zumsteg
 Kathleen A. Hart
 Mollie Hedges & Laurel Lembo
 Miranda Heller & Mark Salkind
 Ralph Hexter & Manfred Kollmeier
 Susan K. Hoerger
 Al Hoffman & David Shepherd
 Mr. Larry Horton
 Charles & Brandi Hudson
 Kimberly M. Hughes
 Mr. David S. Hugle & Mr. Haggai Niv
 Mrs. Andrew Imbrie
 Donald & Jacqueline Jacobberger
 Alfred & Sally Jones
 Barbara E. Jones,
 in memory of William E. Jones
 Mr. David A. Kadish
 Ms. Kathryn Kersey
 Mehrzad Khajenoori
 Richard A. La Cava, Esq. &
 Tomas van der Haase
 Regina Lackner
 Ms. Patricia Lee-Hoffmann
 Anthony Leuin & Jean Bertrand
 Mrs. Constance Marvin
 Mr. Robert E. McCleskey
 Ms. Linda M. McKay
 James R. Meehan
 Carleton E. Meyer & Joan Tom
 Mr. & Mrs. John Meyer
 Mr. James C. Moora
 Thomas & Lydia Moran
 Janet Morris & Frederick Martin
 William O. & Susan W. Morris
 Margaret & Frank Morrow
 James & Katherine Moule
 Ruth & James Murad
 Kate Murashige & Chris Zones
 Mr. Peter Johnson Musto
 Janet Napolitano
 David & Marilyn Nasatir

Ms. Jeanne E. Newman
 Mark H. Nishiki, M.D.
 Helen W. O'Hanlon
 Dennis Otto & Robert Meadows
 Berniece & Pat Patterson
 Mr. & Mrs. Dale L. Petterson
 Bernadino J. Pistillo, Jr.
 Patricia Rees-Miller
 Orli & Zack Rinat
 Mr. Arthur S. Roosa & Ms. Keiko Kiyuna
 Mr. Charles W. Roth
 Mr. Paul L. Rowe & Mr. R. Michael Sereno
 Richard E. Rowland
 Mr. M. Duane Rutledge
 Steve & Sally Schroeder
 Mr. & Mrs. John Sebastian
 Joan & Lynn Seppala
 Dr. & Mrs. Jerry Shapiro
 Mr. & Mrs. Gerald V. Sharp
 Steven E. Shladover
 Evangelos & Kathleen Simoudis
 Mrs. Linda Snyder
 Ms. M. Melanie Searle & Mr. Robert F. St. John
 Mr. & Mrs. Reginald D. Steer
 Michael & Susanna Steinberg
 Melchior Thompson &
 Nell Lee Stinson-Thompson
 Samuel Test
 William Laney Thornton & Pasha Dritt Thornton
 Dr. Naomi R. Thorpe
 Ms. Heidi Ulrich
 Leslie & Judy Vadasz
 Ms. Elizabeth Vobach
 Bruce & Fran Walker
 Bob & Gail Walker
 Rosalie V. Weaver
 Daphne & Stuart Wells
 Mr. Richard P. West
 Matthew Williams & Amanda Maystead
 Florette Yen
 Mr. E. William & Mrs. Mary Alice Yund
 Anonymous (5)

PARTNER

\$4,000-\$4,999

Mr. & Mrs. Jose R. Alonso
 Mr. & Mrs. Bruce Atwater
 Victoria Barkan
 David Bertoni
 Mr. & Mrs. Frank Bliss
 Linda Blondis
 Bill & Alison Boeckmann
 Dr. Maurizio Bonacini
 Karen Burtness Prak & Jan Willem Prak
 Dr. Richard L. Caplin
 Park & Joan Chamberlain
 Hilary & Richard Clark
 Emmy & Donald* Clausing
 Annette Clute
 Guy Cross & Erika Nelson
 Mr. Orville W. Dale
 Jan & Jeannie de Vries
 Ms. Victoria Donald
 Peter G. Drewliner
 Mrs. Marilyn Dunn
 Susan & Bruce Dzieza
 Ms. Nancy J. English
 Janice & Jack Eskridge
 Dorothy Finger
 Jessena Finn
 David & Sheridan Foster
 Mr. Richard J. Galbraith
 Mr. & Mrs. Dane Gillette
 Dr. & Mrs. Marvin L. Gordon
 Diane Green
 Ms. Violet Grgich & Mr. Colin Shipman
 Mr. & Mrs. Patrick Gunning
 Mr. Richard L. Hay
 Riki & Robert Intner
 James Earl Jewell
 Suzan Kaufmann

Mrs. Louis Kelso
 Jill Doré Kent
 Joan Kwansa
 Ms. Barbara Laferriere
 Mr. & Mrs. Gerald S. Levin
 Mrs. Nancy Donnell Lilly
 Charles & Nancy Mack
 Mrs. Alexandra Marston & Mr. Michael Marston
 Marcia & Bill* McConnell
 A. Kirk McKenzie
 Dr. Mary McNabb & Daniel McNabb
 Julian T.* & Robin M.W. Parer
 Thomas & Sheryl Paukert
 Mr. Les Quock
 Varda Rabin
 David Richardson & Eliza Linley
 Fran Rominger
 Mr. John N. Rooney
 Dorothy Schimke & Cliff Jarrard
 William & Judith Shilstone
 The Honorable & Mrs. George P. Shultz
 Stephen Smoliar & Linda Dembo
 Kenneth & Joanne Snow
 Dr. & Mrs. Robert L. Stamper
 Mr. Richard D. Tuck & Mr. Neale A. Grasham
 Rosemarie Wagner
 Carol A. Weitz
 Ronald B. Wilkerson
 William Wisniewski & Catharine van Ingen
 Dr. Sherry Wren
 Ms. Colleen Yeates Marsh
 Frank Zepeda
 Anonymous (4)

FOUNDER

\$3,000-\$3,999

Dr. Valerie Abad & Mehdi Ghadiani
 Mrs. Lloyd Ackerman
 Dr. Leffkos Aftonomos
 Dr. Daniel S. Alegria & Dr. Mary Page Hufty
 Mr. & Mrs. Stephen S. Allen
 Mr. Benjamin C. Anderson Ph.D.
 Robert C. Anderson
 Arlene Anthony
 Ms. Maloos S. Anvarian & Mr. Franklin R. Jackson
 Greer & Veronica Arthur
 Matthew Austern & Janet Lafler
 Ms. Elizabeth Avakian
 Mr. Richard Axelrod
 Mrs. Margot Shinnamon Bach
 Zachary Baker
 Eugene & Kathleen Bales
 Ms. Virginia Bamford
 Mrs. Linda Barrett
 Kimiko & Ivan Barta
 Mr. & Mrs. Fedele Bauccio
 Mrs. Mary Baxter
 Mr. Scott Bays
 Robert H. Beadle
 Mr. Stephen Beitzel & Ms. Lise Quintana
 Dr. Robert & Irene Belknap
 Dr. Daniel Benson
 Paul & Mildred Berg
 Roy C. Bergstrom
 Mr. Josef Betz
 Vinny & Shalini Bhutani
 Paul & Kathy Bissinger
 Harold Blajwas & Alisa S. Burgess
 Susan S. Blake & Joel Kaufmann
 Mrs. Robert N. Bloch
 Mr. Noel T. Bloss
 J. Dennis Bonney
 Bruce Bowen & Junona Jonas
 Barbara & Robert Brandriff
 Ms. Jennifer Braun & Mr. Raymond Ryan
 Mrs. Karen Broido
 Lynda L. Brothers
 Timothy & Margaret Brown
 Don Buhman & Wray Humphrey
 William & Nancy Burnett
 Charles R. Bush & Calvin Lau
 Dr. Robert Paul Cabaj
 Clark & Elizabeth Callander
 Cathleen Cameron
 Betty J. Carmack
 Janet Carpenter
 Mr. & Mrs. Dennis L. Carter
 Charles & Deryl Castellano
 Oscar Celli & Roger Busse
 Ben Chai & Bob Nelson
 Mr. Mark R. Chaitkin & Ms. P. C. Storr
 Jim Chanin & Rachel Richman
 Martin Checov & Timothy J. Bause
 Thomas & Virginia Chen
 Carol T. Christ
 Richard & Susan Christie
 Mr. & Mrs. A. B. Ciabattoni
 Jerry & Linda* Cimmert
 Ms. Carlyn Clause & Mr. Alexander L. Brainerd
 George & Laura Cline
 Patricia T. Coffin
 Katie Colendich
 Arthur D. Colman, M.D. & Pilar Montero, Ph.D.
 Charles Connor, M.D.
 Mrs. Moira Conzelman
 Michael & Jean Couch
 Dr. Joan Claire Cucek
 Mary A. Culp
 Dr. James Cuthbertson
 Mr. Fred J. Dal Broi
 Dandelion, in honor of Pamela Rosenberg
 Ms. Julie K. Daniels
 Dr. Stephen J. Danko
 Ms. Lisa Danzig
 Mrs. Arthur Dauer
 Jim & Marge Dean
 Dr. & Mrs. Herbert H. Dedo
 Jan Deming & Jeff Goodby
 Mrs. Pam DeWeerd
 Mr. J. P. Richards Dillingham
 Mag Diamond
 Marion Dodd
 Mr. Keith E. Doerge
 Ms. Eileen M. Dong
 Sandra D. Donnell & Justin M. Faggioli
 Mr. Gregory J. Kelly & Dr. Kathy E. Down
 Katherine Herrick Drake
 Mr. Paul S. Duffey
 Jeffrey Dunn & Carolyn Bruguera
 Claudette Duran
 Jeff & Medina Earl
 Helene & Lawrence Edelman
 Ms. Margaret Hart Edwards
 Joseph Ehrman III
 Dr. Mary Eichbauer & Dr. Greg Gartrell
 Ms. Barbara J. Eisenhauer
 Ms. Dianne J. Ellsworth
 Ed & Barbara Eschbach
 Mrs. Caroline Eshleman
 Gregory & Anne M. Evans
 Pauline Eveillard & Doug Gould
 Patricia & Richard Farnsworth
 Concepción S. & Irwin Federman
 Drs. Bette & James Felton
 First Street Leather of Solvang,
 California and Mammoth Lakes
 Daniel & Carla Flamm
 Kristina Flanagan
 Mr. & Mrs.* Thomas L. Frankel
 Barbara B. & Joseph P. Fredrick
 Joyce Bleadon Friedman
 Karen L. Gabrielson
 Lisa Zuckerman Gamshad
 Ms. Ching-Ching Ganley
 Marlena & Julia Gee
 Mr. Rich Gerhardt
 Brendan Glackin & Emily Arnold
 Mr. & Mrs. Richard M. Gleason
 Robert C. Goodman & John Bankston
 Dr. Kathleen Grant & Dr. Thomas Jackson
 Mr. Frederick Grauer
 Mr. Benjamin Gregorski
 Andy* & Eva Grove

* deceased

INDIVIDUAL GIVING CONTINUED

Drs. Bill & Nancy Grove
 Johnnie Johnson Hafernik & John Hafernik
 Helen & Dr. Glenn Hakanson
 Ms. Bronwyn H. Hall
 Sandra Handler
 Charles F. Hanes
 Dr. John R. Heckenlively
 Fred & Peggy Heiman
 Peggy Heineman
 Alfred & Ruth Heller
 Paula Heller & Robert Yohai
 Zheyila M. Henriksen
 Mr. Robert Hero
 Mr. & Mrs. David Hodges
 Mr. & Mrs. Charles Holden
 Wilma S. Horwitz
 Ms. Antonia Patricia Hotung
 Carol L. & David G. Hough
 Ms. Gladys K. Howard
 Joanne Howard
 Mr. Joseph C. Howard, Jr.
 Mr. & Mrs. Timothy Howard
 Timothy G. & Cara R. Hoxie
 Dr. & Mrs. David Huchital
 Bradford L. Humphrey
 Nancy A. Hutcheon
 Edward & Patricia Hymson
 David K. & Kay Duke Ingalls
 Dr. & Mrs. Norman Jacobson
 Mr. Keith Jantzen & Mr. Scott Beth
 Robin & Virginia Jaquith
 William & Leticia Jarvis
 Rosemary Joyce & Russell Sheptak
 Anne Kaiser & Robert Taylor
 Dr. Avi Katz & Dr. Raluca Dinu
 Robert S. Keagy
 Daniel Kelley
 Sheila Doyle Kiernan
 Nelda Kilguss
 Dick & Marianne Kipper
 Mrs. Claudia Bray Kitka
 Mr. Edson Kong
 Maj. Floyd R. Krey
 Bettine Kuh
 Elinor Lacy
 Lane Fertility Institute
 Ms. Marcia Lazer
 Dr. & Mrs. John Lenahan
 Brahm & Deborah Levin
 Meagan S. Levitan
 Norman & Helen Ann Licht
 Raymond Lifchez
 Barry & Marie Lipman
 Mr. Wen-Pen Liu
 Dr. Britt-Marie Ljung
 Kate Lord
 Thomas & Kathryn* Loughran

Claude L. Lowen
 Ophelia A. Lum You
 Ms. Jennifer Lynch & Mr. Justin Schuster
 Gus Manning & Rena Kirkpatrick
 Richard A. Marciano & Teresa Middleton
 John Marcom & Arif Hasyim
 Daniel Mardesich &
 Virginia Anawalt Mardesich
 Dr. Pamela Marron
 Henry Massey & Amie Chang
 Robin & Karl May
 Mr. Frank T. Maynard
 Eileen McCauley
 Drs. Jack M. McElroy & Mary Ann Skidmore
 Dr. Patricia McEveney
 Caryl McIvor
 Dr. & Mrs. Thomas O. McLaughlin
 Ms. Sharon McNalley
 Ronald & Judith McWilliams
 Robert Meister
 Dr. Beryl & Mrs. Renee Mell
 Mr. David Mellor
 Edith P. Mendez
 Mr. & Mrs. Russell Merritt
 Mr. & Mrs. Donald Michener
 Judith & Irwin Miller
 Beverly Mitchell & John Pringle
 Mr. D. G. Mitchell
 Mr. & Mrs. Joseph Mocker
 Thomas & Cassandra Moore
 Lawrence J. Morgan
 Camille Morishige
 Thomas* & Anne Morton
 Berit & Robert Muh
 Renate M. Nadler, M.D.
 Joseph C. Najpaver & Deana Logan
 Donna Hall Neff
 Jim Newman & Jane Ivory
 Ms. Mary D. Niemiller
 Gerald & Ortrun Niesar
 Mary L. Nilan
 Matthew & Nancy Noel
 Marilyn Oronzi
 Lise Deschamps Ostwald
 Ms. Catherine A. Owen
 Ms. Siu M. Owyueung
 Mr. & Mrs. F. Ward Paine
 Mrs. Jeraldine M. Palazzi
 Maxwell G. Paley & Gregory J. Corrales
 Dean & Kim Pananides
 Ms. Nicki Parisi
 Dr. Richard & Jean Park
 Mrs. Barbara Paschke
 Skip Paul
 Ms. Cori Dollette Peele
 Maureen Jane & Mark W. Perry
 Peter & Patricia Peterson

Ms. Nancy Pfund & Phil Polakoff, M.D.
 Ralph & Jane Pica
 Dr. Judith Pickersgill
 Ms. Shauna Pickett-Gordon
 Genevieve Plusa
 Kyle Polite & Rob Snow
 Ritchie & Melissa Post
 Susan K. Prather
 Jeanette M. Prato
 Margaret & Vic Quattrin
 Mr. & Mrs. Martin Quinn
 Mr. & Mrs. Joseph E. Ratner
 Charles & Patricia Raven
 Shirley & Robert Raymer
 Ms. Danielle Rebuschung
 Dr. Jewell Parker Rhodes
 Audrey & Paul L. Richards
 Kathryn E. Ringgold
 Robert Ripps & Steven Spector
 Martin & Edis Robinson
 Ronald Rogness
 Scot Rohrer & Anne Scanlan-Rohrer
 Yvette & Philip Rosedale
 Ms. Susan Rosenblatt
 Dr. & Mrs. Roberto P. Rosenkranz
 Messrs. Richard R. Rossi &
 Kimberly Mark Webb
 Mrs. Joan Rost
 Dr. Gwendolyn Rothman
 Stephen & Marcia Ruben
 Mr. John E. Ruden
 Francis & Andrea Rush
 Todd & Sandra Sachs
 Louise Adler Sampson
 Michael & Gini Savage
 Marty & Joseph Saveri
 Mr. David Sawle
 Ms. Janine Scancarelli &
 Mr. Christopher McMahon
 George Scangos & Leslie Wilson
 Ms. Beth Scanlan
 Betty J. Schreiner, M.D.
 Ms. Barbara J. Schrock
 Mrs. Ronald Schroeder
 Mr. & Mrs. Michael Schroeder
 Ms. Andrea Schultz
 John R. Schwabacher Family
 Ms. Margaret V. Sheehan
 Kate and Matthew Shilcock
 Mr. Leslie M. Shinozawa
 Neal H. Shorstein, MD
 Barbara Silverberg
 Dr. & Mrs. Gerald Silverberg
 Judith & Walter Sleeth
 David & Barbara Sloss
 Mr. Mark Small
 Prof. & Mrs. Alan Jay Smith

Frederic H. Smith
 Mr. Jordan H. Smith
 Pamela D. Smith
 James K. Sokol
 Sonia Soo & Alan Seem
 Gideon* & Cheryl Sorokin
 Robert L. Speer & John Wong
 Joelle Steefel
 Mrs. Ann Marie Steig
 Mary Jean Stempien & James Stricker
 Ms. Barbara Stewart
 Nobuyuki & Megumi Sugiura
 Ms. Theresa Sweeney
 Ms. Susan Sweet
 Sharon & John Tastor
 Martin & Elizabeth Terplan
 Nancy Terry
 Ms. Joan Thoma
 Judy & Harold Ticktin
 Dean & Jeanice Tipps
 Ms. Carol J. Tomlinson
 Norman & Carol Traeger
 Sharon Tsao
 Gisela & Peter Turner
 Moya & Alyosha Verzhbinsky
 Mary & Terry Vogt
 Mrs. Louis M. Vuksinick
 Dr. Bradford W. Wade & Dr. Linda K. Riebel
 Arthur & Susan Walenta
 Ms. Adrian Walker
 Ms. Ann Y. Walker & Mr. David M. Jones
 Cmdr. & Mrs. Homer Wallin
 Alice & C.C.* Wang
 Mr. & Mrs. William J. Watt
 Ron & Anne White
 Ms. Faye C. Wilson
 Vivian W. Wing, M.D. &
 Elizabeth Grace Wickersham
 Susan & Jonathan Wittwer
 Josiah & Michelle Wolcott
 Ms. Eileen C. Wong
 Ms. Shirley Woo
 Dan Woods
 Margaret VB Wurtele
 Russell & Marilyn Wylie
 Dennis & Lena Yang
 Lowell S. Young & Celeste Young
 Mr. & Mrs. Christopher Zaccalini
 Pierluigi Zappacosta & Enrica D'Ettore
 Mr. & Mrs. Stephen Zilles
 Mary & Harold Zlot Family Foundation
 Anne Zucchi
 Dr. Richard A. Zuniga & Mr. Sean M. SeLegue
 Anonymous (9)



CORY WEAVER

BECOME A MONTHLY GIVER

Opera enriches lives all year round—not just when it's on stage. As a monthly giver you can provide meaningful, ongoing support in an easy and affordable way.

Your selected contribution amount will be automatically charged to your credit or debit card each month for as long as you wish to participate. Best of all, you'll receive membership benefits at a level equal to 12 months of recurring gifts, starting the day you sign up.

To join our monthly giving program visit sfopera.com/monthlygiving or call (415) 565-3212.

* deceased

INDIVIDUAL GIVING CONTINUED

PRINCIPAL PATRON \$2,000–\$2,999

Norm Abramson & David Beery*
Mr. & Mrs. John S. Arnold
Ms. Beverly R. Benson
John & Diane Benson
Stuart & Helen Bessler
Ms. Debbie Booth
Mr. & Mrs. David W. Brady
Ms. Kathleen Braunstein
Mr. & Mrs. Stephen Breitbart
Dr. Roberta Brokaw
Ms. Brenda Brown
Mrs. Kathleen M. Brown
Andrzej & Nancy Brzeski
Mr. Audrius Budrys
Clark & Elizabeth Callander
Mrs. Ronald E. Cape
Mr. Robert Clark
Richard & Sylvia Condon
Dr. Nancy Davidson & Mr. Steen Pedersen
Ronald Denchfield & Patricia Molvar
Mary Lou Dorking
John & Roberta Eidson
Kathryn Carole Ellison
Phyllis M. Faber
Firestone Family Foundation
William O. Fisher & Kathryn Bernick
Richard L. Frank Trust
Eliot & Cynthia Fried
David & Betsy Fryberger
Janet Gallin & Sisset Ramirez
John & Paula Gamba
Mr. & Mrs. Ronald Goodman
Philip Goward
Ms. Maud Hallin
Mary & Michael Hanemann
Mr. & Mrs. Claude M. Hiramoto-Hess
Dr. Lucie Hirmina
Raymond & Karen Houck
Hing On Hsu
Glen Jarvis
Ms. M. Anne Jennings
Mr. Clovis Darryl Jones
Paul S. Jones
Dr. & Mrs. Samuel D. Kaplan
Mr. Thomas L. Kardos
Ms. Elizabeth D. Kelker
Ms. Claudia Kennedy
Ms. Alyssa T. Koo
Dr. Judith A. Lamberti
Michael Lamm
Dr. & Mrs. Stephen C. Lazarus
Peter Lee
Mr. Kenneth Leitch
Ms. Michelle Li
Mr. & Mrs. Lawrence Ludgus
Mr. John E. Major
Joan Mansour
Dr. & Mrs. Robert Martin
Robert McDowell
Mr. & Mrs. Kurt Melchior
Denis Moore & Paul Garza
Ms. Kathleen E. Mulaney
Mrs. Jane G. Petersen
Clifford Popejoy
Felice S. Price
Mr. Gregory Price
Ms. Norma Quan
Mr. & Mrs. Arvo Rehemets
Dr. Andrew Rombakis
Dr. Andrew & Erica Rosenblatt
Richard W. Ross
Randy Schekman & Patty Coffin
Mr. Daniel Schoerner and Ms. Donna Pitteri
Laura & Carlton Seaver
Dr. Carolyn M. Senger
Katherine Setar & Brad Fischer
Dr. Marilyn N. Silva
Mr. & Mrs. Dennis & Kagari Smith
Dr. Steven Sorenson

Anita Stapen & Richard Granberg
Matt & Tami Stolte
David & Jane Stringer
Ms. Terri Stuart
Ms. Jennifer Taylor
Mary Van Voorhees
Ms. Nora E. Wagner
Helena Troy Wasp
Mr. Frederick T. Williams
Ann L. Williamson
Mr. Mason Willrich
Ms. Marilyn Wong
Dr. Sondra Zentner & Ms. Sophie Neubert
George Zimmerman
William Robertson & Ieva Zvargulis
Anonymous (6)

SUSTAINING PATRON \$1,000–\$1,999

Jane & Christopher Adams
Ms. Muriel W. Adcock
Amir V. Adibi & Shannon R. Clawson
Sophie & Ted Aldrich
Ms. Lois Aldwin
Scott R. & Catherine Q. Alexander
Mr. Ignacio M. Aliagas
Dolores M. Allen
Dr. Maria D. Allo
Mrs. Linda Anderson
Paul W. Anderson
Dr. & Mrs. Theodore W. Anderson
Margaret Ann Augustine
Ms. Mary Baiamonte
Dr. Barbara Baker
Ms. Virginia Bale
Frances Balfour
Dr. Flora Banuett
David N. Barnard
Ms. Joanne Barnes
Melanie & Stephen Baron
Ashley Barrington-Mace & Kelly Wagner
Albert Bartridge
Paul & Linda Baumann
Ms. Elizabeth Beitzel
Keith Bentley
Richard & Maureen Bergson
Adam Arthur Bier & Rachel Lem
Ms. Linda Billings
Mr. Nicholas Bloisa
Ms. Susan Blomberg
Janet Nye Blomquist
Mr. Wolfgang Bluhm
Ms. Linda S. Blum
Dr. Jennifer Bock Hughes &
Mr. Harold O. Hughes
Dr. Morris Bol & Mr. Lewis A. Crickard
Mr. Jonathan Bonato
Ms. Jennifer Bonilla
Ms. Patricia Jones Boone
Kenneth Borelli
Ms. Moura Borisova
Ben & Noël Bouck
Malcolm H. Bowles
Ms. Joan K. Boyd
Mr. Lawrence Brackett
Stevan D. Bradley
Mr. Robert C. Brandt
Ms. Hillary Braun
Ms. Lucille Breslow
Ms. Wendy Breuer & Mr. Charles Crane
Mr. Richard Brinker
Mr. Michael Broach
Gabe & Trish Brovedani
Kay Miller Browne
Wendy Buchen
Mr. Audley Burford
Barbra & Eric Burman
Mr. Gerald Cahill & Ms. Kathleen S. King
Mr. & Mrs. Charles Cameron
Mrs. Maria Canizales
Ms. Frances Carlson

Peter & Jane Carpenter
Bruce & Mary Alice Carswell
Mr. Steven Cassinelli
Dr. Karen Castle
Mr. Eugene B. Ceccotti
Dr. Michael Charney
Mr. Man Wah Cheng
Mr. Paul Cheng
Mrs. Eunice M. Childs
Mr. Alexandre Chorin
Ms. Patricia Christensen
Ms. Ann D. Claesgens
Rev. David L. Clarke
Mr. Paul C. Clifford
Dr. Cara Coburn
Mrs. Ralph L. Coffman
Ms. Emily G. Cole
Mr. Stephen L. Collier & Mr. Frank A. Patt
Marian E. Collins
Mr. David Combies
Carol & Lewis Connolly
Ms. Aileen Cooke
Clyde & Ann Coombs
Ms. Marilyn Cooper
Lauri Corrigan
Carol Gray Costigan
Carmen Côté-De Vaughn*
Hugh J. Coughlin
Mrs. James E. Court
Dr. & Mrs. William R. Crain
Mr. John C. Cromack
Mr. Bradford Crowell
Ms. Anne Curran
Mr. & Mrs. James Daley
Mr. A. S. Damji
Ms. Jean L. Dana
Mr. Max Daneri
Mr. Christopher Davies
Mr. Craig Davis
Mr. William P. Davis
Mr. John G. Day
Miss Judith Deniz
Ulric & Glenda Dennis
Carol & Joseph DePond
Ms. Marta De Pierris
Thomas P. & Veronica C. Devitt
Nina Dickerson
Sue & John Diekman
Mr. Stanley J. Dirks
Dave & Helen Dix
Ms. Maureen Dobiesz
Mr. John D. Drago
William H. Draper III
Dr. Michael J. Drinnan, M.D.
Edma Dumanian
Fynnette Eaton & James Miller
Kirk & Thara Edson
Kathryn Carole Ellison
Dr. Cornelis Elmes
Shaari Ergas
Mrs. Joyce Mishel Ettinger
Mr. & Ms. Al Falchi
Ms. Phoebe Farnam
Cantor & Mrs. Martin Feldman
Mr. Robert M. Ferencz
Mr. Jeffrey Fine
Leah Fine
Candace Fitzgerald
Mr. Jeffrey R. Fox
Mr. Zephyr Frank
Jim & Karen Frassetto
Mr. Ian Friedland
Ms. Gaye Frisby
James H. & Alison M. Fritzsche
Miss Judy N. Fu
Mrs. Mary Gallo
Mr. Paul Gardner
Ms. Judith E. Garvens
Max Gasner
Mr. Leo & Mrs. Jane Gaspardone
Margaret M. Gates
Mr. Sam Genirberg

Mr. & Mrs. Robert Goldman
Kathryn A. & Kevin Gorges
Ms. Patricia Gotchall & Ms. Jean Meeks
Ms. Barbara Goza
Mr. James Grant
Zane O. Gresham & Carole J. Robinson
Patricia L. Griffin
Ann C. Grove & Richard Green
Claude & Nina* Gruen
Miss Ursula Grunfeld
Patricia C. Gumbel
M. M. Hadcock, M.D.
Mr. Nathan Haese
Ms. Holly Haight
Mr. Jeff Han
Dr. S. Hand
Ms. Margaret Handelman
Mr. Joseph Hansen & Mr. Richard R. Cicinelli
Mr. & Mrs. Eric Hanson
Mr. Roy Dean Hardy
Betty-Lou Harmon
Ms. Anette L. Harris
Diana Harris
Jon & Connie Hartung
Julia & Gordon Held
Alan & Joan Henricks
Ms. Diane Henry
Lynn & Robert Hetland
Walter & Esther Hewlett
Terence Hird
Fred & Sandra Hirschfeld
Ms. Margaret Ho
Mr. Melvin S. Hodges
Kurt & Melanie Hoefler
Mr. Stephen C. Hoffman
Diane & Richard Hocht
Mr. Atticus Honore
Dr. Richard T. Hoppe
Dr. Michael Horn
Ms. Sally V. Houston
Mr. & Mrs. Henry P. Huff III
Mr. Robert Hultman
Ms. Mary Idso
Mr. & Mrs. Ken Imatani
Alex Ingersoll & Martin Tannenbaum
Mr. Stephen Iremonger
Ms. Laura Jacobson & Mr. John Denton
Dr. Michael A. Jaffe M.D.
Mrs. Jo Jagoda
Mr. Alexander Jakle
Mr. & Mrs. Claude Jarman, Jr.
Jeraldine S. Johnson
Harvey L. Jones
Andrea G. Julian
Mr. & Mrs. George Jurkovich
Sy Kaufman & Kerstin Edgerton
Mr. Loren Kayfetz
Kathryn Kearney
John Keeley
Mr. Christopher Kelly
Erwin Kelly
Mr. Frank Kelly
Mr. Chenghung Ker
Ms. Diane Kettle
Mr. & Mrs. James F. Kirkham
Ms. Katharine Kleinke
Mrs. Chuen Kleiser
Judith & Harlan Koch
Jane Koegeel
Mr. Martin Kooi
Dr. Bob & Christine Kradjian
Mrs. Caroline Krauskopf
Charles Kresdensor & Frederic Saunders
Mr. & Mrs. Paul Kuckein
Kenneth & Monica Kulander
Joan Lam
Andrew Lan
David Larson
James P. Laumond, M.D.
Mrs. Jan V. Lawler
Mr. & Mrs. Roger A. Lazarus
Mr. & Mrs. G. B. Lebedeff

* deceased

INDIVIDUAL GIVING CONTINUED

<p>Kewchang Lee, M.D. Ms. Lucille C. Lee Richard & Patricia Taylor Lee Mr. Roy Leggett & Ms. Courtney Clarkson Edgar & Joyce Lehmann Catherine Lehmann Dr. & Mrs. Hoyle Leigh Amy & Stan Leopard Mr. Mark Levi Adrelle K. Levy Mr. & Mrs. Lewis James & Michelle Lewis Dr. T. Juhani Linna Mr. Ivan R. Linscott Mr. & Mrs. Steven Lipson John Livingston & Frances Etow Ronald & Mary Loar Frank & Sally Lopez Stanton Lore Mr. & Mrs. Robert F. Lovett, Jr. Dr. & Mrs. Jerold Lowenstein Frances Lozano Dr. & Mrs. G. Karl Ludwig, Jr. Kurtice C. Luther Mr. Stuart Mabon Hon Mai & Joseph Goodman Mr. Laird Malamed Mr. Peter Mansfield Richard & Patricia Marcogliese Roberta A. Marlowe Ms. Virginia G. Martin Ms. Alex Marzano Dr. William H. Mason Mrs. Charlene Mathias Mr. Gilbert E. Matthews Ms. Katherine McClellan John G. McGehee Michael & Linda Mcllvoy Mr. & Mrs. David Meckler Mr. & Mrs. Greg Mei Mr. Peter C. Meier Jason N. Meiers David & Erika Meinhardt Craig Melchert Ms. Suzanne R. Mellen Thomas & Barbara Metcalf Dr. Allison Metz Carolyn Meyer Ayag Knut Michael & Ginna Dean Miller Karnig & Santoukht Silva Mikaelian Mr. & Mrs. Barry Miller Sean Minning & Matt Evans Mr. & Mrs. W. W. Moffett Mr. J. Jeffrey Mojcher Mr. Douglas G. Moore Lisa Moore Bill Morgan & Gwen Herrin Mr. Robert Mukai John H. & Elizabeth B. Munz Ms. Majbritt Murdock</p>	<p>Mrs. Pamela Murdock John & Diane Musgrave Mr. Tom Myers Mr. Anthony Nash & Mrs. Dorene Cotter Mrs. Terrylin Neale Mr. Warwick Neasmith Mr. Charles & Dr. Laura Nelson Wanda Nervi Jonathan & Barbara Newhall Mr. Carl & Mrs. Wenlan Ng Mr. Richard Niemi Jim & Brenda Nirenstein Ms. Kay Noel Mr. Terrence M. Nordstrom Allen & Gayle Notowitz Ms. Annie Nunan Dr. Michael O'Connor & Dr. Patricia O'Connor Ms. Ellen A. O'Donnell Fran & John O'Sullivan Nancy Ober Alward & Eugene Alward Mrs. Judith Ocken George* & Karen Offen Ms. Jan Ogren & Mr. Dean Watson Stefanie Olivieri Mr. & Mrs. Robert Olness Brian Olson Karin Orsic & Greg Davis Ellice J. Papp Ms. Rachel Parker Peter Pastreich & Jamie Whittington Mr. Alec Pedersen Dr. Lenore Pereira & Dr. Richard Niles Jason Perry & Brian Rusch Miss Donna Petersen Ms. Susan D. Peterson Andrew & Myrto Petreas Dr. Lawrence & Elizabeth Petz John & Kristina Philpott Allen & Joyce Phipps Peter Pierson Mr. Scott Plakun & Dr. Milton P. Schafer Mr. Burr Preston Karl Pribram & Sweta Arora Dr. David Priest & Rev. Eric Nefstead Mr. John Proffitt Robert & Consuelo Purvis Mr. & Mrs. Sergey Rakitchenkov Mr. Robert W. Rankin Ann Ratcliffe David & Mary Raub Rossannah Reeves Mr. William E. Reller Mr. Seth Rice Julie & Christopher Ridley Mr. & Mrs. James M. Rockett Rick & Stephanie Rogers Theres & Dennis Rohan Lynn Roller & John Wagoner Marguerite Romanello Floyd W. Ross</p>	<p>Mary Ellen Rossi Mr. George E. Rossmann Barry Roth Jeffrey Ruda & Leonard Whitney Nancy J. Russell David & Bonnie Sachs Jordan Sachs & Jeannie Sack Barbara Sahm & Steven Winkel Brigitte Sandquist Mr. Jeffrey Sant Bruce & Nancy Mosbacher Mr. Yuval Scharf Dr. Brendan Scherer Mr. Frank Schirrmeister Philip Schlein Mrs. Irmgard Schmid-Maybach Rev. Paul J. Schmidt & Rev. Gerard K. Moran Mr. Robert P. Schneider Phoebe & Christopher Schreiber Mr. James Scillian Ms. Marilyn Sefchovich Tom & Robin Selfridge Ms. Louise Shalit Drs. Charles & Andrea Shapiro Dr. & Mrs. James Shapiro Brian Olson Mr. Andrey Shaw Dr. David Shearn Mr. Neil Sheffield Judy & Wylie Sheldon James R. Shevock Elias Shikaloff Dr. & Mrs. Richard Shoop Diana & Richard Shore Louis Silcox Mr. Scott Silveira Dr. Patricia Silver Ms. Marjorie Simon Mr. Will Simpson Mrs. Alice Sklar Ms. Michaelene C. Skronski Lawrence & Jacqueline Slayen Mr. Albert G. Smith Mr. Fred B. Smith Mr. & Mrs. George D. Smith Jr. Ms. Joyce T. Smith Smith Family Dr. Stephen R. Smith Judy & Bill Snow Richard Sogg Mr. Kevin E. Solliday Mary Ann Somerville Gary J. Sorgen Ms. Kim Spittler Mr. Fred Spitz Leela & Sam Stake Ms. Fran Stancavage Nick & Jeanne Stathakos Harvey Steiman Susan K. Stevens, M.D.</p>	<p>Mr. John Stocker Ann Stone Mr. Edward Storm Ms. Theresa Sweeney Valerie E. G. Talmage Marvin C Tanigawa Dr. Ruedi F. Thoeni, M.D. Charlise Tiee & Scott Grieder Mr. Ralph Tiegel Mary S. Tilden Ms. Martha D. Toppin Lynne Toribara & Brian Howard Mrs. Anita R. Tortorici Gunnel Tottie Jeanie Nieri Treichel Mr. Joe Tupin Mr. Earl Turner Cornelis van Aalst Mr. Gregory Van Acker Mr. Paul E. van Dyk Ms. Jessica Vapnek Mr. George Varian Ms. Belinda C. Vega Dr. Conrad Vial & Catalina Zapata-Vial Mr. & Mrs. Clark Vilas Mr. Grant Vincent Fred & Ridley Virdeh Ms. Benay W. von Husen Mr. Charles Wagner & Mr. Thomas F. Culp Susan Walker Ms. Emily Wang & Mr. Aaron Hoffer Mr. & Mrs. John H. Warren Ms. Victoria Weatherford & Mr. Jordan Gardner Mrs. Carolyn Webber Mr. Keith R. Weed Ms. Mariquita West Karen Wetherell Robert Mark Wright Mr. Doug Williams & Ms. Madelyn Bedig-Williams Ms. Erika Williams John R. Williams Dr. & Mrs. Dale A. Wise Mr. Michael S. Wise Mr. Brendan Wood Mr. Donald R. Worn Ms. Janet S. Wright Lenore Wyatt Ms. Dale E. Young Mr. Babak Yousefzadeh Mr. Barry Zacherle Ms. Mona Zander Vincent & Joyce Zarcone Mr. William T. Zaumen Ming Zhao Anonymous (26)</p>
--	---	--	--

Individual donors receive unique benefits at each membership level that connect them to Company in a multitude of ways, including priority seating, personalized ticket service, behind-the-scenes access and more.

To learn more about becoming a donor, contact our Development Department at **(415) 565-6401**.

Listed gifts were received between August 1, 2018 and July 31, 2019.

We have made every effort to ensure the accuracy of our donor listings. If we have misspelled or omitted a name, please accept our apology and notify us at **(415) 565-6401** so that we may update our records accordingly.

TRIBUTES

San Francisco Opera is grateful to the following donors for their tribute gifts received in the past twelve months.

IN HONOR OF

Peter & Noriko Balint Ms. Nancy M. Sullivan	Ms. Beth Clayton Dr. Nanette Gartrell & Dr. Dee Mosbacher, Ph.D., M.D.	Priscilla Lore Stanton Lore	Ms. Bianca Ojeda Mr. Alfonso Rodriguez	Ms. Sissel Ramirez Ms. Janet Gallin
Joanne Bourland James A. Heagy	Louise Fuller Ms. Pamela Appel	The Magnificent Orchestra and Chorus Anonymous	Rufus Olivier Anonymous	Sigmund Seigel & Karen Topp Amy & Stan Leopard
Bruce Bowen & Junona Jonas Ms. Paula Reynolds	Ms. Dana Gordon Dr.* & Mrs. Joseph Bernstein	Mr. Andrew Maguire Dr. & Mrs. Laurence R. Lyons Mr. Glenn H. Reid Anonymous	Thomas & Sheryl Paukert Marc & Susie Gordon Ken & Leslie Levine	Dana Shapiro Allan Lerch
Darin Burnett and the entire Staging Staff Frank Zepeda	Ms. Lianna Haroutounian Dr. Bob & Christine Kradjian	Mr. Richard P. Mills Ms. Elisabeth Walton	Christian Pursell Dr. Sandra Lillie	Matthew Shilvock David Gockley & Linda Kemper Mrs. Terrylin Neale Mr. & Mrs. John S. Renard
Dr. Melvin & Hella Cheitlin Nicole McGrouther	Karen J. Kubin Bruce & Nancy Mosbacher Skip Paul	Andrew Morgan & Danny Richard Edward Frank & Sarah Ratchye Bill Morgan & Gwen Herrin	Patricia Racette Dr. Nanette Gartrell & Dr. Dee Mosbacher, Ph.D., M.D.	Mr. Jay Siegel Ms. Catherine A. Owen

IN MEMORY OF

Mr. Samuel Auron Mr. Ari Auron	Paul Crane Dorfman Mr. & Mrs. Philip Bowles Agnes Chen Brown Ms. Kathleen Burke Mr. Craig Corbitt & Ms. Nancy Stoltz John Cullison & Diana Kissil Ms. Stacy Cullison Eliot & Cynthia Fried Leslie & George Hume Jane G. Petersen Mr. & Mrs. Jim & Nita Roethe Dr. & Mrs. James Shapiro Barbara Moller Ward	J. Scott Hendrickson, Supernumerary The Hendrickson Family	Barbara K. Jackson Mrs. Karen Broido Ms. Stacy Cullison James A. Heagy	Ms. Rosalind Ow-Wing Ms. Sharon Ow-Wing
Madi Bacon Scotty Brookie & Andrew Purchin	Gertrude B. Duncan Ed & Erika Rosenberger	Mr. Francis Henkel E. Michael & Robin E. Coughlin	Louise Jenkins Mr. Philip A. Riedel & Ms. Carolyn D. Bailey	Donna Purvis Franklin & Lilo Battat Ms. Diane A. Fitzgerald Mr. Arthur Guffanti Mr. & Mrs. Richard Laurence Ms. Joan Loftus Ms. Sandra Sawyer
Mrs. Rachael Balyeat Ms. Susan Feichtmeir	Ann W. Eliaser Mrs. Robert N. Bloch Mr. & Mrs. Philip Bowles Judith & Patrick Hobin Carol Potter Peckham	Mr. Jay Hinde Ms. Paula Lim	William E. Jones Barbara E. Jones	John B. and Zelda M. Quigley and Joan Quigley Ruth Quigley
Alicia Bentley Keith Bentley	Frances Escobar-Hosoya Coffee Service Volunteers	Mr. George Hutzler Mrs. Andrew Imbrie	Shirley Kalgaard Sharon & Peter Lingane	Delwin H. Rimbey James K. Sokol
Ms. Arlene Bush Mrs. Susan Anderson	Rolf Gille Mrs. Rolf Gille	Mr. Bruce W. Hyman Scott R. & Catherine Q. Alexander Paul & Kathy Bissingier J. Dennis Bonney Dix Boring & Marilyn Moore Boring Mr. & Mrs. Robert Bransten Ms. Sandra Brown Carol Franc Buck Mr. Donald D. Campbell & Ms. Sue Bennett Mr. & Mrs. Clinton Coddington Ms. Hilary Colwell Louise M. Davies Foundation Mr. & Ms. Robert Faussner Miss Mary Franck Ms. Alexis Harrington Jane & David Hartley David & Nancy Heilbron Bob & Linda Holden Mrs. Catherine Hughes Leslie & George Hume Mr. Dane Johnson Karen J. Kubin Mr. & Mrs. Lindsay MacDermid Ms. Susan Milazzo Ms. Lisa Mizono Thomas* & Anne Morton Ms. Ellen A. O'Donnell Odd Foggies Book Club Marianne H. Peterson Mrs. Harrison Robinson Louis Silcox Mr. Kevin E. Solliday Ms. Linda Squires-Grohe Ms. Tina Taylor Barbara Moller Ward Hon. James L. Warren (Ret.) Mr. Barry Zoob	Mrs. Margaret J. Kaplan Mr. Paul Kaplan & Ms. Susan Kaplan-Simon	Ms. Nettie Robinson Ms. Elizabeth Avakian
Ms. Montserrat Caballé Alice Ames Morison & Dr. Oakley Hewitt	William W. Godward Ms. Christine Augustin Jane Bernstein* & Bob Ellis Mrs. John Maxwell Bryan Ms. Karen Haines Mr. Edwin Huddleson Karen J. Kubin Bernard & Barbro Osher Ms. Rhoda W. Ramsey Roselyne Chroman Swig Barbara Moller Ward	Mr. John Kindall, S.J. Jane Ma	Andrea Manson Krueger Ms. Marylouise Serrato	Mr. Randolph Robinson Ms. Adora Matthews
Mr. George Carter Barbara Boyle James & Mary Chaffin Peggy Hill Catherine Kruppa	Mrs. Susan K. Gore Mr. Gordon Gore	Anne Lerch Allan Lerch	Jane Lew Ms. Colette A. Verdun	Mr. James Ross Janet & George Gardiner
Dr. Richard Cohen Candace Zander Kahn	Ms. Dana Harrison John & Lois Van Deusen	Miss Vivienne E. Miller Mrs. Mark O. Kasanin	Mr. Peter Magowan Caterpillar Inc.	Ervin H. Schwarcz Barbara Oseroff
Mr. Walter Cole Dr. Phillip Cole	Jayne Heagy James A. Heagy Ms. Tamar Sanikidze & Mr. Norman W. Crossley	Ms. Gloria Mittelstaedt Ms. Pia Hinckle	Mildred Newman Mrs. Gloria S. Kaplan	Dr. Manuel Stapen Anita Stapen & Richard Granberg
Ms. Yolanda Cordero Mr. Chenghung Ker		Ms. Gloria Mittelstaedt Ms. Pia Hinckle	George Offen Donald & Janice Elliott Ms. Edith Gelles Peggy & Lee Zeigler	Mr. Mark T. Stuart Ms. Terri Stuart
Dr. Alexander Cross Jennifer M. Bienaime Sue & John Diekman		Mr. David LeRoy Osborne Ms. Jane Johnston		Ms. Sara Van Dyke Ms. Kathleen A. Esselstyn
Ms. Dora Dando Ms. Jane Johnston				Richard A. Ward Linda J. Reiff
Mr. Bruce Della-Santina Ms. Lisa Della-Santina				Dr. Charles Yanofsky Mrs. Edna Yanofsky
				Mr. Stanley Zuckerman Lisa Zuckerman Gamshad

* deceased

Applauding passion in every performance



Theater is important in the community. It teaches us about diverse people, places, and ideas. Bravo to the directors, cast, and crew who show us the world in new ways.

Let's join together in celebrating the San Francisco Opera. Wells Fargo is proud to be a Season Sponsor.

[wellsfargo.com](https://www.wellsfargo.com)

Together we'll go far



THE ENDOWMENT FUND

San Francisco Opera honors those whose endowment contributions since 1972 have helped ensure that our tradition of excellence continues in perpetuity. To learn more about endowment opportunities, contact Kyle Polite, Deputy Director of Development, at (415) 551-6226 or kpolute@sfopera.com.

NAMED FUNDS

William Randolph Hearst Young Artists Fund
Francesca Deering Howe
Principal Artist Fund
Caroline H. Hume Music Director Fund
Burgess & Elizabeth Jamieson Fund
Pitch & Cathie Johnson Student Ticket Fund
The Diana Dollar Knowles
Fund for Emerging Artists
Edmund W. & Jeannik Méquet Littlefield
Fund
Bernard Osher Endowment Fund
Jordan Joseph Popkin Opera Outreach Fund
Madeleine H. Russell
Night at the Opera Fund
Thomas Tilton Production Fund
Phyllis C. Wattis Opera Fund
Phyllis C. Wattis Fund for New Productions
Phyllis C. Wattis Fund for the Opera Center
Phyllis C. Wattis Fund for
the Maintenance of the Opera House
Phyllis C. Wattis Opera Fund for Tickets
Patricia Yakutis Endowment Fund

LEADERSHIP CIRCLE

\$1,000,000 AND ABOVE

Norby Anderson
Dr. Ross Armstrong Estate
Andrew J. Bellotti*
Mr. & Mrs. William* K. Bowes, Jr.
Bette Jean Clute Estate
Columbia Foundation
Dr. & Mrs. William M. Coughran
Franklin C. Deters Estate
Jerome L. & Thao N. Dodson,
in honor of David Gockley
Ray* & Dagmar Dolby
Carol & Dixon Doll
Bertie Bialek Elliott
Jane Bernstein* & Bob Ellis
Mr. & Mrs. Noel Fenton
John A. & Cynthia Fry Gunn
Mr. & Mrs. James Heagy
The William Randolph Hearst Foundation
The William & Flora Hewlett Foundation
Francesca Deering Howe Estate
Sylvia & John Hughes
The Hume Family
Dora Donner Ide Estate
Barbara K. Jackson
Burgess & Elizabeth Jamieson
Mr. & Mrs. C. Bradford Jeffries
Franklin & Catherine Johnson
Mr. Lawrence A. Kern
The Diana Dollar Knowles Trust
Norman T. Larson Estate
Jeannik Méquet Littlefield*
Lorry I. Lokey
Dr. Jesse F. Minnis, Jr. Estate
National Endowment for the Arts
Bernard Osher Foundation
Jordan Joseph Popkin Opera Outreach Fund
In memory of Frank D. Stout
Lorna Talbot Estate
Dianne & Tad Taube
Mrs. Paul L. Wattis Estate
Barbara A. Wolfe
Patricia Yakutis Estate
Anonymous (2)

COMPOSERS' CIRCLE

\$500,000-\$999,999

R. Joseph Berard Estate
Mai G. Coggin Estate
Mr. & Mrs. Reid W. Dennis
Lisa Erdberg & Dennis Gibbons
Francis Goldsmith Trust
Richard B. Gump Estate
Claramae Turner Hoffmann Estate
Susan & Eric Johnston
Karen J. Kubin
Peggy & Boyce Nute
Mr. & Mrs. David Packard
Jefferson Peysner Estate
K. Hart Smith Estate
Harry J. Wagner Estate

LIBRETTISTS' CIRCLE

\$250,000-\$499,999

Carole B. Berg Estate
Anita Uhl Brothers Estate
Jack Calhoun & Trent Norris
Ms. Ginger Dostrow*
Phyllis Edwards Estate
Dr. Maurice Eliaser, Jr. Estate
in memory of Stella & Maurice Eliaser
Roberta Empey Estate
Dr. Samuel C. Hughes Estate
James Irvine Foundation
in honor of Myron Du Bain
R. Earl Robinson Fund
Ruth C. Samson Estate
Claudia Stoop Estate
Earl H. Teass Trust
Dr.* & Mrs. John A. Zderic

CONDUCTORS' CIRCLE

\$100,000-\$249,999

Mr.* & Mrs. John M. Bryan
Chevron USA
Mrs. Sheldon Cooper Estate
in memory of Robert Watt Miller
Valerie & Paul Crane Dorfman
Ms. Leonie Darwin*
Mr. & Mrs. William H. Draper, III
Delia Fleishhacker Ehrlich Estate
Robert F. Ewing
Derek M. Fairman Estate
Charles D. Field Estate
R. Gwin Follis Foundation
William W. Godward
Mr. & Mrs. William Hamm III
Hewlett-Packard Company
Holmes Foundation
Bruce Hyman* & Simone Quarré
Anne & Timothy Kahn
Hugh Keenan Estate
Donald Khulke Trust
Dr. Susan Kroll & Mr. Mark R. Kroll
Evelyn Lorenz Estate
Mary Lorenz
Emily Prettyman Lowell Estate
Russell J. Mays 1994 Trust
Robert McAlpin Moore
Patrick McCabe
Alicia H. McEvoy Estate
Dr. Frank E. McLaughlin
Mrs. James K. McWilliams
Ralph R. Michaelis Estate
Karl & Kristen Mills
Lucile C. Monteagle Estate

Barbara V. Morse Estate
Milton J. Mosk & Thomas Fouch
Mr. & Mrs. George Otto
Ms. Karen Richardson & Mr. Jon Rubinstein
Dr. & Mrs. Richard Rigg
Keith W. & Marjorie J. Riley
Gerald B. Rosenstein*
Lurline B. Roth Charity Foundation
Ruth Sanderson Estate
Ilse Sauerwald Estate
James H. Schwabacher Estate
Eunice B. J. Senderman Estate
Prof. Kurt Servos Estate
Edward Meade Smith Estate
Nellie D. Stephens Estate
Alice Vincilione
Carole Wagner Estate
Barbara M. Ward &
The Honorable Roy L. Wonder*
Whitney Warren Estate
Karyl Lynn Kopelman Zietz

DIVAS' CIRCLE

\$50,000-\$99,999

Marguerite Arends Estate
Gertrude Baker Trust
Bank of America Foundation
Katherine R. Blyth Estate
Frank A. Campini Foundation
Carter Hawley Hale Stores, Inc.
Del Monte Corporation
Mr. & Mrs. Dewey Donnell
Fireman's Fund American Foundation
Fleishhacker Foundation
Lawrence Foster Estate
Mr. & Mrs. Alfred Fromm
I. P. Patrick Gallagher Fund
William G. Gilmore Foundation
Mr. & Mrs. Robert C. Harris
Marco P. Helleman Estate
Mrs. Griffith Henshaw Estate
Hewlett-Packard Foundation
Marian Prentice Huntington Estate
Joan J. Jacobs
Effiellen Jeffries Estate
G. William Jewell Estate
Lorraine Jones Estate
Sidney & Vivian Konigsberg
Edith Koshland Estate
Elizabeth Katherine Lady Estate
Sheila & Thomas Larsen
M.E. Lorenz Estate
McBean Family Foundation
Florence N. Mel Estate
Mr. Robert B. Mison
Marie J. Niemann Estate
The Hon. & Mrs. William Orrick, Jr.
Ailsa C. Pender Estate
Janet L. Pynch Estate
James D. Robertson
Earl Robinson Estate
Mrs. William P. Roth
Violetta Sharpe Estate
Heidi Munzinger & John Shott
Syntex Corporation
Donald & Rachel Valentine
Carole Wagner Estate
Crown Zellerbach Foundation
Harold & Doris Zellerbach
Harold L. Zellerbach Estate
Anonymous (1)

ARTISTS' CIRCLE

\$25,000-\$49,999

Dr. John Alden Fund
Carolee Anderson Estate
Fritzi Benesch*
Marjorie B. Bonthron Trust
George Bowles
Marion Zimmer Bradley Estate
Nancy W. Bridgwater Estate
Broadway-Hale Stores
Mrs. Harry F. Camp
Meyer M. Camp
Ms. Annette Campbell-White &
Dr. Ruediger Naumann-Etienne
Philip Carlson Estate
Dr. & Mrs. Herbert H. Dedo
Edward P. Eassa Trust
Mr. & Mrs. William C. Edwards
Sidney M. Ehrman Estate
David B. Felch Estate
Barbara Marie Fontaine Estate
Hilda Gard Trust
Frank Gerbode
Eleanor Guilford
Vija Hogvard
William S. & Vivienne Howe Estate
Mrs. Frederick Kohlenberg
Betty Ford Lingo—The Cerimon Fund
Edward Maker II Estate
Thelma Marken*
Russell J. Matthias Estate
Diana L. McClure Estate
Naomi Maryann McHugh Estate
Morris Trust
Louisette C. Murdoch Estate
Agda Eleonora Olson Estate
Pacific Lighting Corporation
Pacific Telesis
Christopher Page 1985 Trust
Deborah Pentz Trust
Mr. & Mrs. Louis A. Petri
Agnes D. Porter Estate
Retail Dry Goods Association
of San Francisco
R.C. Samson Estate
Casey L. Scott
Dr. A. Jess Shenson
Emmett G. Solomon
Lynda Spence
Jonas Waxman*
Wells Fargo Bank
Zucchi Family Trust
Anonymous (1)

MUSICIANS' CIRCLE

\$10,000-\$24,999

Nerzig Apkarian Estate
Roy Backus Estate
Mr. J. P. Barger
Muriel C. Barnett Estate
V. Lorel Bergeron Estate
John L. Blake
Miss Louise Boyd Estate
Florence W. Bruce
Neil Buckley Estate
Roy Cadenasso Estate
Robert W. Cahill Estate
Lillian Miller Carlson Memorial Fund
Emanuela N. Catena Estate
Francis & Laine Chen
David Chierichetti Estate
Edward J. Clark

* deceased

ENDOWMENT FUND CONTINUED

B. B. Cohen Estate
Mr. & Mrs. Warren J. Coughlin
Ruth Hiene Dahl Estate
Charles & Dorothy Davis
Helen Dennis Estate
Di Giorgio Foundation
Thelma Dry Estate
DWD Foundation
Elaine Eklund*
Richard J. Elkus
Richard Everett*
Michael Fagan
Richard Farley Estate
Mr. & Mrs. Charles D. Field
Tully M. Friedman

Robert Gallo
Mr. Arnold A. Grossman*
Lewis W. Hale Estate
Mrs. Griffith Henshaw
Mr. & Mrs. Reuben W. Hills
Milan Milton Holdorf Estate
David R. Hyman Estate
Henry J. Kaiser Family Foundation
William R. & Nancy Ely Kales
Ruth Kaufman Estate
Jesse Koshland
Grover Magnin Estate
Matson Navigation Company
Anne E. Matthew*
Mr. & Mrs. Fred Moller

Diane L. Morris
Kathleen Dale Oscarson
Thelma C. Owen Estate
Joseph E. Padula Estate
Marion Stuart Parker Estate
Kathleen R. Poer Estate
Ruth Prager Estate
Siegfried B. Puknat Estate
Mrs. John P. Renshaw
Marcia Robinson Estate
Alfred Sbarboro Estate
Dr. Robert R. Schmidt Estate
Carolyn Shaw
Mary Shoch
Jack D. Soldate Estate

Muriel McKeivitt Sonné
Peter S. Talea Estate
Mrs. F. J. Thomas Tilton
Sarah Tilton & Lawrence Low
Henry F. Trione
Tallant Tubbs Estate
Constance Tydeman
Mr. & Mrs. Willard Vernon
Mr. & Mrs. Brooks Walker, Jr.
Jonas Waxman Estate
Marie Welch West Estate
Mr. & Mrs. Harry Wetzel
Mr. & Mrs. Palmer Wheaton
James Wilson Estate
Anonymous (1)

* deceased

MATCHING GIFTS

Adobe
American Endowment Foundation
American Online Giving Foundation, Inc.
Applied Materials
Bank of America
Bright Funds Foundation
Chevron
The Clorox Company

Community Safety Foundation
ExxonMobil
Franklin Templeton Investments
Gap Inc.
GE
Google
GoPro
IBM

Johnson & Johnson
Lawrence Livermore National Laboratory
Levi Strauss & Co.
Morrison & Foerster Foundation
NVIDIA
Pacific Gas & Electric Company
Robert Wood Johnson Foundation
Salesforce

Thomson Reuters
Union Bank
United Way of the Bay Area
U.S. Bank
Zephyr Real Estate

IN-KIND GIFTS

LEADERSHIP CIRCLE \$100,000 AND ABOVE

Fitness SF
KDFC Radio
San Francisco Chronicle
Simon-Kucher & Partners

GOLD CIRCLE \$25,000-\$49,999

Asero Insurance Services, Inc.
Chalk Hill Estate Vineyards and Winery
Kate Siegel Fine Events
Piedmont Piano Company
PSAV
United Airlines
Anonymous (2)

SILVER CIRCLE \$10,000-\$24,999

Global Gourmet Catering
The St. Regis San Francisco

BENEFACTOR \$5,000-\$9,999

bloomers
Seyfarth Shaw LLP
tinyB chocolate LLC

MEMBER \$1,000-\$2,999

Arnold & Porter
Jamie Nicol Bowles

Pianos provided by
Piedmont Piano Company
Yamaha is the official piano of
San Francisco Opera

San Francisco Opera extends its deepest appreciation to all donors of
matching and in-kind annual gifts received between August 1, 2018 and July 31, 2019.

FOUNDATION & GOVERNMENT GRANTS

CHAIRMAN'S CIRCLE \$500,000 AND ABOVE

William K. Bowes, Jr. Foundation
Grants for the Arts
Koret Foundation
The Andrew W. Mellon Foundation

DIAMOND CIRCLE \$100,000-\$249,999

Carol Franc Buck Foundation
Frances K. & Charles D. Field Foundation
The William & Flora Hewlett Foundation
OPERA America: Innovation Grants

PLATINUM CIRCLE \$50,000-\$99,9999

Louise M. Davies Foundation
The Charles D. & Frances K. Field Fund
The Diana Dollar Knowles Foundation
National Endowment for the Arts

GOLD CIRCLE \$25,000-\$49,9999

California Arts Council
Anonymous

SILVER CIRCLE \$10,000-\$24,999

The Mervyn L. Brenner Foundation
Frank A. Campini Foundation
John & Marcia Goldman Foundation
Mimi & Peter Haas Fund
Walter & Elise Haas Fund
Heising-Simons Foundation
Zellerbach Family Foundation

BENEFACTOR \$5,000-9,999

The Walter S. Johnson Foundation
The Kingsley Foundation

FOUNDER \$1,000-\$4,999

Bright Funds Foundation
Joyce and William Brantman Foundation
Lisa and Douglas Goldman Fund

CORPORATE COUNCIL

SEASON SPONSOR



LEADERSHIP CIRCLE \$100,000 AND ABOVE

Caterpillar Inc.
San Francisco Opera Guild
Wells Fargo

PLATINUM CIRCLE \$50,000-\$99,9999

Chevron
Kaiser Permanente
Meyer Sound
United Airlines

GOLD CIRCLE \$25,000-\$49,9999

Bank of America Charitable
Foundation
Charles Schwab & Co., Inc.
Union Bank Foundation

SILVER CIRCLE \$10,000-\$24,999

Gap Foundation
Jurika, Mills & Keifer —
Private Wealth Management
San Francisco Opera Guild/
East Bay Chapter
Vontobel Swiss Wealth Advisors
AG Zurich
Wilson Sonsini Goodrich & Rosati
Foundation

BENEFACTOR \$5,000-\$7,499

Asset Management Company

MEMBER \$1,000-\$2,999

DM Stone Recruitment Solutions
League of the San Francisco
Consular Corps

San Francisco Opera is pleased to recognize the generosity of foundations, government agencies, and corporate donors for their support received between August 1, 2018 and July 31, 2019.



CORY WEAVER

DONATE YOUR CAR!

Have an old car taking up space in your driveway? Consider donating it to San Francisco Opera! We accept all types of vehicles and can pick them up when it's most convenient for you. Your tax-deductible donation will support thrilling productions, immersive education programs, free community events and more.

Visit sfopera.careasy.org or call
855-99-OPERA to learn more.

Daniela Mack in the 2015 production of The Barber of Seville

BEL CANTO LEGACY SOCIETY



Marilyn Horne,
Honorary Chairwoman

The following patrons have made a legacy commitment to San Francisco Opera Association and have joined the Bel Canto Legacy Society as of July 31, 2019. Their generosity helps support our long-range financial stability and artistic planning. Please consider joining this extraordinary group. Please contact Legacy Giving at (415) 565-6431 to learn more.

Elie Abi-Jaoude
Norman Abramson & David Beery*
Evelyn Acitelli
Kenneth & Barbara Adams
Dorrit Ahbel, M.D.
Mr. Carlos R. Alas, Jr. & Mr. Philip Beckerman
Ms. Karin Albright
Sophie & Ted Aldrich
Anthony J. Alfidi
Lt. Col. James M. Alfonte
Robin Lee Allen
Paul B. Althouse
David & Judith Preves Anderson
Robert C. Anderson
Dr. Ross Armstrong*
Carol Arnold*
Elizabeth Lawler Ashley
Mrs. Jeanine Augst
Frances Y. Austin*
Mrs. F. G. Austin
Elizabeth Avakian
Margot Shinnamon Bach
Bobbi & Marty Bach
M. L. Baird,
in memory of Travis & Marion Baird
Martha Baker
David & Christine Balabanian
Ms. Rachael Balyeat*
Deborah Banks & Randy Porter
Cantor Roslyn Barak
Josephine Barbano*
Nancie Barker
Elizabeth Barlow & Stephen McClellan
Joyce Barnett*
Marie L. Bartee
Beata E. Bartholomay
Betty Basham
John* & Mary Ann Basler*
Michael Bassi & Christy Styer
Clare Louise Bates*
Ruth Laine Bauer*
Steve & Ina Bauman
Robert H. Beadle
Merle Becker
Milada Belaya
Robert Henry Bellamy
Pascal J. F. Belloncle
Ruth & Frank Belvin
Trish Benedict
Raymond J. Berard*,
in memory of
Freda Marie Levesque Berard
Carole B. Berg*
V. Lorel Bergeron Trust
Dawne Bernhardt
Jane Bernstein* & Bob Ellis
Dr. Barbara L. Bessey & Dr. Kevin J. Gilmartin*
Shannyn Bessoni
Heide Betz
Jo Ann Biasotti & David T. Crowder
Betty Bispo
Phyllis B. Blair
Susan S. Blake & Joel Kaufmann
Linda Blondis
Mr. Noel T. Blos
Claire & Jared Bobrow

Eileen Bobrow*
Alison Boeckmann
Diane Hoar Bond
Drs. Seymour & Sylvia Boorstein
Christine M. Boulanger, MD
Christopher & Renee Bowen
Jamie Nicol Bowles
Malcolm H. Bowles
Randall Bowman
Dr. Lois Brainard*
Barbara & Robert Brandriff
Cathryn J. Brash*
John* & Eva Breyer
Dr. & Mrs. Melvin C. Britton
Karen Broido
Scotty Brookie
Lynda L. Brothers
Ms. Agnes Chen Brown
Mr. & Mrs. John Maxwell Bryan
James Logan Buhler*
Donald Buhman & C. Wray Humphrey
Ralph & Clairelee Leiser Bulkley
James R. Burch
John D. Burke
Karen L. Burtness Prak & Jan Willem L. Prak
Roger Busse & Oscar Celli
Richard Buth & James Schull
Mrs. James P. Butler
Robert* & Joan Cahen
Jack Calhoun
Frances Campra
James Carlson
Betty J. Carmack
June B. Carr
Ronald Casassa*
Emanuela N. Catena*
Marilyn A. Cereghino*
Benedick Chai & Robert Nelson
Mark R. Chaitkin
Hella H. Cheitlin
Julia Frohlich Cherry
David Chierichetti*
Mrs. Johanna Childhouse
Gillian Clark
Harry Gilbert Clarke*
Maureen Clarke
Courtney Clarkson
Carlyn Clause & Alexander L. Brainerd
Mariel Claxton
Jean Cleverly & Frank Warner
Dr. Carolyn J. Cline
Lloyd* & Janet Cluff
Bette Jean Clute*
Roberta Colin
Marie Collins
Tony & SueAnn Converse
Mr. & Mrs. Ransom S. Cook
Mrs. Marion Moore Cope
Ruth Alberta Copley*
Dewayne Cornelious
William B. Cornfield
Susan Costello
Jennifer Cowan
Dr. & Mrs. William R. Crain
Valerie & Paul* Crane Dorfman
Doug & Vivian Crisman

Camille Crittenden
Carl Croft-Steve Fletcher-Delwin Rimbey*
Dr.* & Mrs. Alexander Cross
George & Susan Crow
John & Lois Crowe
Vivian Cullen*
John Cullison & Diana Kissil
Gerald F. Currier & Cleveland M. Smith
Douglas P. Cyr
Friedericka A. Dalbey*
Mr. Orville W. Dale
David Dall
Anne Dauer
Charles & Dorothy Davis
Nancy Ann Davis*
Mr. & Mrs. Peter W. Davis
Richard H. Davis, PhD.
James De Hart*
Cornelia Y. de Schepper
J. C. De Tata, M.D.*
Martha Debs
Virginia Debs
Judith Deniz
Ulric & Glenda Dennis
Ms. Jackie Deskin
Franklin C. Deters*
Eric Dew
Paula Dieli & Michael Schubert
Jerome L. & Thao N. Dodson
Carol & Dixon Doll
Jeanne Dorward
Sarah Douglas & Marie Vitulli
Dr. Nancy Doyle & Dr. George L. Smith, Jr.*
Stephen Ringland Drewes
Pat Dubrow
Arnold & Trudy* Duncan
John* & Dimitra Efstathiou
Alan F. Egan, J.P.
Ludmila & Peter Eggleton
Arnold Ehlers Trust
Delia Fleishhacker Ehrlich*
Joseph Ehrman III
Stephen Eimer & Kevin Ann Cartwright
Muriel Anita Eisen*
Christine M. Englund
Barbara & Ed Eschbach
Patricia M. Evans
Rod* & Ingrid Evans
Richard B. Everett*
Robert F. Ewing
Phyllis M. Faber
Michael H. Fahey
Dr. & Mrs. Robert B. Fenwick
Jessena Finn
Cheryl Fippen & Mary True
Jack & Marsha Firestone
Candace Fitzgerald
Lucille V. Fjoslien
Ms. Kristina Flanagan
Carl Wilhelm Folk
Martha J. Foltz
Mary & Tom Foote
Barbara Jean Fopp
Lawrence Foster*
David F. Freedman
Kathi Freeman*

Barbara & William* Friede
Joseph & Antonia Friedman
John H. Frykman & Cheryl C. Arnold*
Karen L. Gabrielson
Louis B. Gagliardi
Parley Gagne
Ms. Ching-Ching Ganley
Gregory S. Garbin, M.D. & Kenneth J. Denhard
Sheilah Purcell Garcia
Jack & Carroll Gardner
Al Garren Fund
Dewey Garrett
Keith & Priscilla Geeslin
Nancy Gentry Geller
Kurt Tristan Geselbracht &
Francisco Guevara
Mr. & Mrs. Gordon P. Getty
Arlene & Doug Giancoli
Dennis Gibbons & Lisa Erdberg
Ione Gilie
John S. Gilmor
Jane Gitschier
Rudolf Gauser, PhD*
David Gockley & Linda Kemper
William W. Godward*
Doris W. Grau
Don & MaryAnn Graulich
Wanda Lee Graves & Stephen Duscha
Anne Patricia Gray
Geoffrey & Marcia Green
Ms. Julie Green
Roger W. Green
Mrs. Robert M. Greenhood*
Flora Greenhoot*
Zane O. Gresham & Carole J. Robinson
Mr.* & Mrs.* Edward M. Griffith
Ellen Braner Grinnell*
Arnold A. Grossman Fund
Claude & Nina* Gruen
Ursula Grunfeld
Eleanor Guilford*
Patricia C. Gumbel
John A. & Cynthia Fry Gunn
Yvette* & John G. Gurley
William A. Hage & Elizabeth Wong Hage*
Timothy F.* & E. Ann* Haggerty
Harry C. Haines*
Fran Hall
Kristina K. Hall
Ms. Laila Halsteen
Edith L. Hammerslough*
Peter & Harriet Hanauer
Hunter Pittenger Harris
Michael A. Harrison & Susan Graham Harrison
Jane & David Hartley
Fred Hartwick
Mrs. Janine A. Hawkins
Mr. & Mrs.* James A. Heagy
Lisa A. Heilman-Cozzallo
Mary & Craig Henderson
Donald A. Hermann
Joan Hett
John S. Higgins, Jr.
Peggy Hill
Ian Hinchliffe
Frederick J. Hirth*

* deceased

BEL CANTO LEGACY SOCIETY CONTINUED

Robert W. Hofer
 Kenneth L. Holford
 Brian & Rene Hollins
 Dr. Michael Horn
 Marilyn Horne
 Wilma S. Horwitz
 Sally V. Houston
 Margaret E. Hoyt
 Linda Humber
 Leslie & George Hume
 Marian Huntoon
 Ms. Margaret C. Hutchins
 Bruce Hyman*
 Libby Ingalls
 Marsha Irwin
 James A. Ito
 Barbara K. Jackson*
 Donald & Jacqueline Jacobberger
 Elizabeth Ann Jacobs*
 Yorke & Jacqueline Jacobson
 John* & Nancy Jalonen
 Robin & Ginny Jaquith
 Ms. Christine Jarc
 Mr. & Mrs.* C. Bradford Jeffries
 Bruce M. Jewett
 Lorraine Jones*
 Mrs. Mary Jopé
 Mac & Mary Jordan
 Sally Jordan
 Dr. Devorah Joseph.
 in memory of Irving Joseph
 Joan Juster
 Bradley & Susan Justice
 Candace Zander Kahn
 Lilli Kalis M.D.*
 William* & Margaret* Kaplan
 Barbara Karn
 Elizabeth Karnazes
 Dick & Sherry Karrenbrock
 Jeffrey & Anne Marie Katz
 Jeannie Kaufman

Suzan Kaufmann
 Dr. Phyllis A. Kempner & Dr. David D. Stein
 Lawrence A. Kern
 Ms. Eiko Kikawada
 Nelda Kilguss
 Mrs. Richard Kinninger
 Sally Lane Kirby
 Harleigh Thayer Knott*
 Diana Dollar Knowles*
 Edson K. Kong, Esq.
 Laura M. Kozel
 Christine Stevens Kradjian
 Ms. Barbara Kral
 Marion R. Kramer, M.D.*
 Nancy Ann Kraus
 Charles C. Credensor &
 Frederic S. Saunders
 Herbert* & Barbara Kreisler
 Karen J. Kubin
 Michael L. Kurt
 Joan Kwansa
 Regina Lackner
 Elizabeth Katherine Lady*
 Judith Lamberti M.D.
 Barbara J. Lane
 Judy & Donald Langley
 William P. Langley
 Randall E. Laroche & David G. Laudon
 Norman T. Larson*
 Beverly & Richard Lavine
 Dr. & Mrs. John Lavorgna
 Olive Lawton
 Samuel Leask
 Paul E. LeMal M.D.
 Mary Lemmon
 Marcia Lowell Leonhardt
 Cliff Leventhal,
 in memory of Arlene Leventhal
 Frank & Ildiko Lewis
 Mr. George B. Lewis

Mr. J. Stoner Lichty, Jr. &
 Darryl L. Raszl, M.D.
 Elizabeth Lim
 Lawrence & Silvia Lin
 Lisa P. Lindelef
 Bernice Gucker Lindstrom
 Donald R. Lipp
 Jeannik Méquet Littlefield*
 Allan M. Lluch
 John Lockley* & Marti Lochridge
 Vera M. Long*
 Maurice E. Loomis
 Shirley & Hersch Loomis
 Nathaniel Lopez & Jerry Orecchia*
 Sylvia & Paul Lorton Jr.
 George F. Lucas & Thomas Rothgiesser
 Rita & Nicola Luisotti
 Dr. & Mrs. Laurence R. Lyons
 Betty Maddux,
 in memory of Edward Koester
 Andrew F. Maguire
 Cynthia & John Major
 Edward Maker II*
 Jackie & Art Mancini
 Robert G. Manette
 James F. Manser*
 Peter Mansfield
 Joseph Marino, Jr.
 Deborah Marion, Tax CPA & Joe Losch
 Mrs. Thelma Marken*
 David Marsten
 Letha Ann Martin*
 Evelyn S. Martinez
 Marilyn Mathers
 Anne E. Matthew*
 James S. Mattingly & Paul Quintilian
 Mrs. Alice T. May*
 James McCarthy
 Eileen McCauley
 Florence & William McConnell
 Tom McEachern*

Donald L. McGee
 John G. McGehee
 Michael McGinley
 Anne* & Malcolm McHenry
 Ellen & Paul McKaskle
 Giselle McKellar
 Elaine McKinley & Kit Durgin
 Dr. Frank E. McLaughlin*
 Ruth McManus Trust
 Ms. Marilyn McMillan
 Burt* & Deedee McMurtry
 Ronald & Judith McWilliams
 Bill Medigovich
 Kerrin Knudtsen Meis
 Dixie Lee Meiselbach*
 H. Craig Melchert
 Edward Merrick
 Lucinda Merrill
 Robert Messick
 Carol L. Meyer*
 Mr. & Mrs. Donald Michener
 Christine Miller & Gary Glaser
 Diane Compagno Miller
 George P. Miller* & Walter G. Zimmerman, Jr.
 George M. Miller
 J. Sanford Miller
 Vivienne E. Miller*
 Birgit & Eitan Milstein
 Dr. Judy C. Miner
 John Minnich
 Bill & Susan Mirbach
 D. G. Mitchell
 Sandra Mock*
 C. Kenneth More
 Cathy & Howard Moreland
 Andrew Morgan & Danny Richard
 Ms. Camille Morishige
 Andrew Morris
 Thelma C. Morris
 William O. & Susan W. Morris
 Milton Mosk & Thomas Foutch

* deceased



KRISTEN LOKEN

OPERA STAR

Bel Canto Legacy Society member Brian Olson is an exuberant opera fan, fencer and structural engineer who helped design the suspended catwalk at the Taube Atrium Theater in the Diane B. Wilsey Center for Opera. He became an opera fan in college after seeing *Salome* with a group of friends. “It was amazing! It was so easy to get caught up in the passion on stage, it felt *real*. I’ve never had that sort of connection to a performance before.” Brian joined the Bel Canto Legacy Society “because the world is a rapidly changing place, and SF Opera is adapting to show that Opera is still a vibrant, contemporary art form. I’m excited to see where this goes in my lifetime and want to help it continue on beyond that. Money is tight for almost everyone, which is where making a legacy gift can be a wonderful option. It’s a way to support the Opera now even if your current finances are stretched. It helps the Opera know that there are people who want to support it and to plan for long-term projects. Opera productions aren’t planned on a whim but are literally years in the making. Legacy gifts make the Opera part of your legacy and you part of the Opera’s future.”

To learn more about Legacy Giving at San Francisco Opera, please contact Kyle Polite, Deputy Director of Development, at (415) 551-6226 or kpolite@sfoera.com

BEL CANTO LEGACY SOCIETY CONTINUED

Kathleen Much
 Nancy S. Mueller
 Manfred K. Mundelius
 Heidi Munzinger
 Majbritt Murdoch
 Lorenzo Murguia, M.D.
 Mrs. John* H. Musey
 Peter J. Musto
 Vija Hovgard Nadai
 Marilyn & David Nasatir
 Julia Nash*
 Howard Neckel
 Theresa Nelson & Barney Smits
 Kenneth J. Ness
 H. Andrea Neves, Ph.D., H.L.D.
 Roselee Nichols
 Leif Fredebo Nielsen
 Marie J. Niemann*
 John O. Nigh
 Mary L. Nilan
 Paul Nordine
 Dante Noto
 Norman* & Hillevi Null
 Ms. Jan Ogren & Mr. Dean Watson
 Mr. David Oldroyd
 Brian Olson
 Commodore & Mrs. K.R. Orcutt
 Mr. & Mrs. Julian E. Orr
 Brenda Osborne
 Sheldeen Germaine Osborne
 Kathleen Dale Oscarson
 Lise Deschamps Ostwald
 Father David F. Pace
 Joseph E. Padula*
 Thomas Pajak
 Robert E.* & Jeraldine M. Palazzi
 Barbara H. Paley
 Mrs. Verna Parino*
 Ms. Iris Parris
 Mr. & Mrs.* Robert Parvin
 Virginia Patterson*
 Carol Potter Peckham
 Anette Penner
 David & Gail Perin
 Neil & Elsa Pering
 Jess G. Perry
 Cinda & Spence Perry
 Dame Donna Petersen
 Mandala Pham
 Allen & Joyce Phipps
 John* & Maria Pitcairn
 Herbert C. Ploch*
 Mrs. Jan Popper
 Roger & Deborah* Potash
 Patric & Mary Powell
 Jeanette M. Prato
 Janet & Michael Quartaroli
 Ruth Quigley
 Robert E. Rabourn*
 Michael Raddie
 Mrs. Jennie Rafton*
 Cynthia & Terry Ramseyer
 Thomas R. Ranweiler
 William D. Rasdal*
 Alan & Nancy Raznick
 Glenn H. Reid
 Marie R. Rhein
 Jennifer Richardson
 Keith W. & Marjorie Riley
 Richard* & Jean Ringe
 Kathryn E. Ringgold
 Dr. & Mrs. C. Stewart Ritchie
 Marcia Robinson*
 Rusty Rolland*
 Dr. Andrew Rombakis
 Deborah Romer & William Tucker
 Fran Rominger
 Arthur S. & Keiko Kiyuna Roosa
 Margaret Ropchan
 Gerald B. Rosenstein Fund
 Barbara J. Ross
 Elizabeth Boardman Ross

James Ross*
 Maxine Rosston*
 Paul L. Rowe & R. Michael Sereno
 Karl Ruppenthal* & Jo Maxon
 Louise A. Russell
 Richard Russell
 Bob & Terri Ryan
 Philip Mark Ryan
 Carol* & Jordan Sachs
 Mrs. John M. Sanderson*
 Mr. Jeffrey Sant
 Mr. Felipe R. Santiago & Mr. Barry T. Joseph
 Michael & Gini Savage
 Dorothy R. Saxe
 Daryl A. Schilling
 Betsey Schneider
 Debra Schoenberg
 Hanne Schultz
 Thea Lou Seese
 Harold E. Segelstad
 Marilyn G. Seiberling
 Sigmund Seigel & Karen Topp
 Pearl Anne Seipp
 Cynthia B. Selfridge
 Christine Selle
 Lorenzo Severino
 Gary & Dana Shapiro
 James & Connie Shapiro
 Carolyn Shaw
 Mrs. Carter Parrish Sherlin
 Jim & Mai Shields
 Ruth A. Short
 John Shott
 Robert Shultz
 Natalie O. Shuttleworth
 Paul J. & Sheri Siegel
 Ms. Joan M. Silva
 Donna Silverberg
 Cynthia L. Stezak
 Derek* & Stephanie* Smith
 George L. Smith, Jr.*
 Ilia & Timothy C. Smith
 Dr. Lorraine E. Smith
 Pamela D. Smith
 Stephen Smoliar & Linda Dembo
 Kenneth & Joanne Snow
 Steven Souza & Therese Souza
 Robert L. Speer & John Wong
 Lynda Spence
 Gail Andersen Stark
 The Honorable & Mrs.* Wm. D. Stein
 Eric Stevens
 Lawrence L. Stitt*
 James R. Stockton
 Howard & Ruth Strassner
 Merna Strassner
 Blossom F. Strong
 Terri Stuart
 Dr. Jerome D.* & Mary K. Swalen
 Charo Switalski & Paul Eisenman
 Tom Taffel & Bill Repp
 Peter S. Talea*
 Amy Tan & Louis De Mattei
 Bob Tandler & Valli Benesch
 Dianne & Tad Taube
 Robin Donald Taylor
 Jack E. Teeters
 Dr. Sam Thal
 Ms. Carol J. Tomlinson
 Barbara L. Traisman
 Ricardo D. Trimillos
 Maxine Trost
 Michael E. Tully
 Mr. & Mrs. James S. Tunnell
 Suzanne E. Turley & William R. Jackson*
 Mr.* & Mrs. Paul A. Tuttle
 Florence E. Twyman*
 Yvonne Upsher
 Martin Eric Vahur
 Gloria Valair
 Mark Vallarino
 Paul E. van Dyk

Soo & Raj Venkatesan
 Mr. & Mrs. Willard E. Vernon
 Shirley Wilson Victor*
 Virginia E. Vida
 Richard Viehweg*
 John E. Vinton & Richard Miller
 Albert J. Vizinho
 Eunice L. Vogel
 Garry Waba
 Drs. Bradford Wade & Linda Riebel
 Cmdr. & Mrs. Homer Wallin
 Barbara M. Ward
 Hon. James L. Warren (Ret.)
 Ramona Wascher*
 Ms. Lola Watson
 Jonas Waxman*
 Rosalie V. Weaver
 Mr. & Mrs. William C. Webster
 Mitzie Naff Weiner
 Maurice & Gale Weir
 Ronald & Emely Weissman
 Daphne & Stuart Wells
 Janet Gray Welter
 George White
 Mr. Thomas D. Wickens*
 Josephine P. Wiik, R.N.

Michelle Wilcox & Rob Kuhling
 Miles* & Virginia Willard
 S. Grace Williams*
 Ann L. Williamson
 Conni Wilson*
 Sheila M. Wishek
 Gerhard P. Woelke
 Marcia E. Wolfe*
 Ms. Virginia Wong
 Bonnie Woodworth*
 Sylvia Stein Wright*
 Stanley M. Yantis, M.D.
 Joan F. Yates
 Ms. Nancy Yee
 Dr. & Mrs. Robert Yoerg
 S. Shariq Yosufzai & Brian E. James
 William T. Zaumen
 Joan Zawaski* & Rona Siegel
 Dr.* & Mrs. John A. Zderic
 Mr.* & Mrs. Stephen A. Zellerbach
 Karyl Lynn Kopelman Zietz
 Stephen & Connie Zilles
 Anne Zucchi
 Zucchi Family Trust
 Diane & Michael ZumBrunnen
 Anonymous (115)

LEGACY GIFTS RECEIVED

August 1, 2018 through July 31, 2019.

Dr. Ross Armstrong
 Ruth Laine Bauer
 Raymond J. Berard
 Marion Zimmer Bradley
 Cabaniss Memorial Fund
 Emanuela N. Catena
 Bette Jean Clute
 Nancy Ann Davis
 Thelma Diana Dry
 Elaine Eklund
 Lawrence Foster
 Ynez Ghirardelli
 William W. Godward
 Arnold A. Grossman Fund
 Eleanor Guilford
 Richard B. Gump
 Edith L. Hammerslough
 Milan Milton Holdorf
 Bruce Hyman
 Barbara K. Jackson
 Lorraine Jones
 Norman T. Larson
 Thelma Marken
 Dr. Frank E. McLaughlin
 Carol L. Meyer
 Oscar E. Olson
 Mrs. Ernest Rogers
 Gerald B. Rosenstein Fund
 K. Hart Smith
 Jonas Waxman
 Zucchi Family Trust

* deceased

Merola gratefully acknowledges the following Producer Sponsors of the Merola Spring Benefit Gala.

Nordin and Donna Blacker • James A. Noe III • John & Judith Renard • Bruce and Fran Walker • Mrs. Anita Weissberg

IN-KIND DONORS

August (1) Five	R. David and Ginny Freeman,	Liong-Bing Liem	Port of Oakland	San Francisco Opera
Mary Sue and Maurice Bizzari	Co-Founders, The Sonoma Valley	James R. Meehan	Dr. Richard and Pamela Rigg	Jack and Betty Schafer
Culinary Excellence Catering	Authors Festival	Meyer Sound	Bob and Terri Ryan	Mrs. Carol A. Weitz
Jayne and Peter Davis	The Glimmerglass Festival	Betty Newman	San Francisco Fire Department	

CORPORATE MATCHING GIFT DONORS

Bingham, Osborn & Scarborough LLC • Union Bank of California

MEROLA LEGACY SOCIETY

The Merola Legacy Society honors those who have included Merola Opera Program in their will, trust, or other estate plans. For more information on how you can support Merola Opera Program through your estate planning, please call (415) 936-2321.

Norman Abramson & David Beery	Mr. & Mrs. Vernon Dwelly	Mrs. Jeannie Kaufman	Cathy & Howard Moreland	Ms. Carolyn Shaw
Ms. Barbara Adams	Roberta & Mark Emerson	Jean Kellogg & Henry Tang	Ms. Camille Morishige	Jean A. Sherlin
Mr. & Mrs. David Anderson	Mr. Robert F. Ewing &	Drs. Joan B. & James Kelly	Ms. Thelma Morris	Natalie O. Shuttleworth
Mrs. John Anderton	Mr. Cesar L. De Joya, Jr.	Ms. Ludmila Kisseleva-Eggleton &	Mr. Albert L. Mosher	David L. & Barbara G. Sloss
Ms. Wilma Avery	Mary & Tom Foote	Mr. Peter Eggleton	Mr. Milton Mosk & Mr. Thomas Foutch	Ms. Sue Sommer & Mr. Ray White
Kathleen H. Barr	Mario Fracchia	Ken Kolby	Carl Noelke	Ms. Nancy Soper & Robert Soper
James Scott Bays	Barbara B. Friede	Ms. Barbara F. Kral	Mr. & Mrs. Michael A. O'Hanlon	Dr. David D. Stein &
Mr. & Mrs. Christopher Bowen	Joseph & Antonia Friedman	Barbara Graham Kreissler	Brenda Osborne	Dr. Phyllis A. Kempner
Mr. Donald Buhman &	Ms. Magda Gabali	Joan Shelbourne Kwansa	Ms. Sheldeen G. Osborne &	Dr. Sam Thal
Mr. Wray Humphrey	Mr. J. Gerald Gagnon	Ms. Olive Lawton	Mr. Steven E. Tirrell	Miss Carol Tomlinson
Russell P. Chappell	Ms. Pamela George	Mr. John Lee	Robert & Carol Parvin	James S. & Gayle G. Tunnell
Donna Chazen	Mrs. Rolf Gille	Ms. Marcia Leonhardt	Frances Quittel	Ms. Suzanne Turley
Agnes Chen Brown,	Beatrice & Paul Gomory	Bernice Lindstrom	Mr. Glenn H. Reid	Mr. & Mrs. Herman Victor
in memory of Robert Elliott Brown	Ms. Tracy Grant & Ms. Melanie Grant	Dave Gombert & Diana Lum	Mr. Robert Robertson	Mr. Albert J. Vizinho
Maureen Clarke	Ms. Doris W. Grau	Jean & Lindsay MacDermid	Peter & Bettina Rosenbladt	Doug Von Qualen
Carllyn Clause & Alexander L. Brainerd	Miss Ursula Grunfeld	Betty Maddux	Mr. Kimberly M. Webb &	Ms. Gladys Wagman
Mr. Michael Colbruno	Dr. & Mrs. John G. Gurley	Ms. Norrine L. Marchegiani-Lewis	Mr. Richard R. Rossi	Bruce & Fran Walker
Mr. Jose Maria Condemni	James Heagy,	Mr. & Mrs. Daniel J. Mardesich	Ms. Louise A. Russell	Mrs. Barbara Wanvig
George & Susan Crow	in memory of Janey Heagy	Myron Marx & Cora Yang	Kenneth Ruta	Mr. Patrick Wilken & Mr. David Dickson
Mr. Gerald F. Currier &	Mr. David Hugle & Mr. Haggai Niv	Ms. Denise E. Mauldin	Bob & Terri Ryan	Ms. Ann L. Williamson
Mr. Cleveland M. Smith	Ms. Marian Huntoon	Bill Medigovich	Jeannie Sack & Jordan Sachs	Stephen & Connie Zilles
Peter & Jayne Davis	Dagmar L. Jamison	Ms. Christine Miller	Debra R. Schoenberg	Anonymous
Mr. Stephen Drewes	Ms. Joanie Juster	D. G. Mitchell	Ms. Marilyn G. Seiberling	

The Merola Opera Program honors the memory of the following friends who have provided a legacy of support through their bequests and other planned gifts this year.

Eloise Bouye • Zquette Cornman • James Donahue • Al Garren • Barbara K. Jackson • Dagmar Jamison • Mr. Jack H. Lund • MZB Trust • Marie J. Niemann
William Risser • Rusty Rolland • Jane Roos LeRoux • Winifred Slausen • Derek and Stephanie Smith • Mr. Hugh C. Trutton • Ruth Zucchi

TRIBUTES

Merola Opera Program expresses its sincere appreciation for all memorial and honorary donations made between **October 1, 2018 and August 1, 2019.**

IN MEMORY OF	Zheng Cao	Barbara K. Jackson	Henry W. Robinson and	IN HONOR OF	Ronny Michael	Robert Mison
Brian Asawa	Janey Heagy	Eleanor Kenney	Nettie Robinson	Jody Bourland	Greenberg	Glenn Reid
Freida Batten	Susan Meadows Hone	Vivienne Miller	James Forrest Vedder	Michael Colbruno	Jean Kellogg	Marion Ross
Robert Elliott Brown	Dana Turkington Horner	Valerie Pope	Cameron Waterman III	Pamela George	Sylvia Lindsey	

MEROLA OPERA PROGRAM ENDOWMENT

The Merola Opera Program acknowledges with thanks those groups and individuals who have established or support the following endowment funds, which provide lasting tributes and generate continual support for developing the artists of the future.

Kurt Herbert Adler—Merola Endowment Fund	Nicholas & Mary Ann Gannam Endowment Fund	Meltzer Family Memorial Fund
Amici di Merola Fund	L. Henry Garland Memorial Fund	Merola Members Endowment Fund
The Anthony I. Balestrieri Endowment Fund	Richard & Rhoda Goldman Fund	Albert L. Mosher & John E. McCormick AIDS Memorial Fund
Richard J. Bartlett Memorial Fund	Richard N. Goldman Fund	Oreste J. di Muro Endowment Fund
Jean E. Bennett, Jr. Fund	Donna Lee Grassman Memorial Fund	Verna Osborne Fund
The Sidney & Phyllis Blair Fund	Gary Griffith Memorial Endowment Fund	The Bernard Osher Foundation Career Grant Endowment
John S. Brooks Memorial Fund	Gropper Memorial Fund	Mary A. Powell Career Grant Fund
Florence Bruce Fund	Anneliese Gruenberg-Bremer Fund	In Honor of Leontyne Price Endowment Fund
Bruser Family Fund	Otto Guth Fund	Charles Rolle, M.D. Endowment Fund
Carlton F. Bryan Fund	Mark Haffner Apprentice Coach Fund	Marie Louise Rosenberg Memorial Endowment Fund
Betty Cable Fund	In Memory of James T. Heavey Fund	Gerald B. Rosenstein Fund
Zheng Cao Opera Fund	Elaine Henderson Endowment Fund	Mary Roy Fund
Cooper Endowment Fund	Vija Hovgard Endowment Fund	Schick Memorial Fund
Reid & Peggy Dennis Endowment Fund	David S. Hugle and Haggai Niv Endowment Fund	James H. Schwabacher, Jr. Fund
Grace A. Diem & Alice E. Siemons Endowment Fund	The Jacobs Family Trust	The Shenson Family Fund
In Memory of Jean Donnell Fund	Grace & Mildred Johnson Endowment Fund	Margery Tede Endowment Fund
Querita Eybel Endowment Fund	In Memory of Peter G. Kavantjas Endowment Fund	Blanche Thebom Trust Fund
Mr. & Mrs. A. Barlow Ferguson Endowment Fund	Leona Gordon Lowin Memorial Fund	Dickson Titus III Fund
Alfred Fromm and Otto E Meyer,	Jack H. Lund Fund	Alma Brooks Walker Memorial Fund
in Memory of Dr. Angel Grooper	Lotfi Mansouri Apprentice Director Fund	Frank W. & Matilda O. Weymouth Living Trust Fund
I. P. Patrick Gallagher Fund	Sandra McCabe Fund	In Memory of Patricia Yakutis Endowment Fund

The Merola Opera Program also extends its most sincere appreciation to all those contributors who helped meet our annual income needs through gifts of \$1 to \$999.

SAN FRANCISCO OPERA GUILD

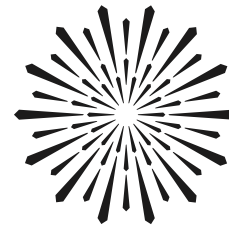

SAN FRANCISCO
OPERA GUILD

LEADERSHIP AND STAFF

OFFICERS

Mary Poland, *President*
Maryam Muduroglu, *Vice President, Administration*
Eve Wertsch, *Vice President, Associate Directors*
Silvia Lin, *Vice President, Chapters*
Diana Kissil, *Vice President, Community Outreach*
Ileana Facchini, *Vice President, Development*
Belinda Steyer, *Vice President, Education*
Courtney Labe, *Vice President, Fundraising*
Virginia Cartwright Ziegler, *Vice President, Marketing*
Cynthia Schreuder Kalev, *Secretary*
Claire Fluhr, *Treasurer*
Carol Benz, *Director-at-Large*
Rita Milner, *Education Fund Chairman*

HONORARY DIRECTORS

Matthew & Kate Shilvock
David Gockley

STAFF

Susan Malott, *Managing Director*
Montine Felso, *Director of Special Events*
Theodora Reich, *Special Events and Marketing Associate*
Caroline Altman, *Creative Director*
John C. Morris, *Education Program Administrator*
Maya Rath, *Finance Manager*
Ellen Kerrigan, *Opera à la Carte Coordinator*

San Francisco Opera Guild
gives voice to potential through
education and outreach programs
that bring opera center stage
into the life of the community.

San Francisco Opera Guild is a separate organization from San Francisco Opera and operates under a distinct board of directors. We extend our sincere appreciation to all our event and program supporters and acknowledge the following individuals, corporation and foundation for their generous support of \$1,000 or more between August 1, 2018 and July 31, 2019. For more information about supporting San Francisco Opera Guild, please contact Susan Malott at (415) 565-3291, smalott@sfoopera.com, or visit our website at sfooperaguild.com.

CORPORATE AND INDIVIDUAL DONATIONS

\$100,000 & ABOVE

John A. & Cynthia Fry Gunn
Denise Littlefield Sobel

\$50,000-\$99,999

CORPORATIONS/ORGANIZATIONS

Accenture
Neiman Marcus Group

INDIVIDUALS

Franklin & Catherine Johnson
Virginia Cartwright Ziegler

\$25,000-\$49,999

CORPORATIONS/ORGANIZATIONS

AT&T Corporation
California Arts Council
Harrah's & Harveys Lake Tahoe
Shreve & Co.

INDIVIDUALS

Olivia Hsu Decker
Kim & Mark Dempster
Elizabeth Pang Fullerton
Keith & Priscilla Geeslin
Ann & Gordon Getty
Sylvia & John Hughes
Arlene Inch
Victor & Farah Makras
Mary & Bill Poland
Kai Peng Tan & Eric W. Ormsby
Todd & Lisa Zabelle

\$10,000-\$24,999

CORPORATIONS/ORGANIZATIONS

Alexander McQueen
Bank of America
First Republic Bank
San Francisco Giants
TriplePoint Capital
Wells Fargo Bank
Union Bank
Yerba Buena Fund

INDIVIDUALS

Christopher & Camille Bently
Elizabeth & David Birka-White
Maria & Jerry Brenholz
Eleanor & Theodore Brown
Jack Calhoun & Trent Norris
Paula & Bandel Carano

Bill & Bridget Coughran
Shannon & Dan Cronan
Michael & Holly Cuggino
Carol & Dixon Doll
Lynne Edminster & Brian Atwood
John & Marcia Goldman
Jane & David Hartley
Kathy Huber & Larry Binkley
Leslie & George Hume
Dorothy & C. Bradford Jeffries
Lawrence A. Kern
Courtney & Jim Labe
Gregory Malin
Teresa & Mark Medearis
Helen & John Meyer
Norman & Janet Pease
Anne B. Popkin
Stephen Revetria
Karen Richardson & Jon Rubinstein
Lionel Shaw
Roselyne C. Swig
Dianne & Tad Taube
Jennifer & Steven Walske
Diane B. Wilsey
S. Shariq Yusufzai & Brian E. James

\$5,000-\$9,999

CORPORATIONS/ORGANIZATIONS

Abbot Downing
Dodge & Cox
Find Your Light Foundation
Saks Fifth Avenue
SFOG East Bay Chapter
SFOG Sonoma Chapter
Walter & Elise Haas Fund

INDIVIDUALS

Francesca & Jeff Amann
Susan Anderson-Norby
Nancy & Joachim Bechtle
Celeste & Mick Bobroff
Romana Bracco
Ms. Barbara Brown
Carol Franc Buck
Marilyn & Michael Cabak
David & Karin Chambertain
Carolyn Chandler
Mrs. Newton A. Cope
Frank & Susan Dunlevy
Adm. James Ellis, Jr. &
Dr. Elizabeth Paté-Cornell

Sandra Farris
Paula Fiscal
Claire & Jeff Fluhr
Mr. & Mrs. James N. Froeb
Ann & Daniel Girard
Saduman Güzel & Paul van Dyk
Cynthia Schreuder Kalev &
Ovadia Kalev
Mrs. William R. Kimball
Gisel Kordestani
Karen J. Kubin
John & Joan Lavorgna
Patricia Lee-Hoffmann &
Steven Hoffmann
Brenda Leff
Cynthia & Richard Livermore
Andrew Martin-Weber
Dr. Maya D. Meux
Lorna Meyer & Dennis Calas
Mr. & Mrs. James Milner
Milton Mosk & Thomas Fouch
Deborah Mosser & Donald MacLean
Jane Mudge
Maryam & Oran Muduroglu
Deepa Pakianathan & Phil Pemberton
Ann & Jim Paras
The Honorable Nancy Pelosi &
Mr. Paul Pelosi
Maria Pitcairn
Clint & Janet Reilly
Mr. & Mrs. John S. Renard
Louise & Paul Renne
Pamela & Richard Rigg
Deborah & Paul Sagues
Komal Shah & Gaurav Garg
Merrill Randol Sherwin
Mary Beth & David Shimmon
Randy & Belinda Steyer
Maryjo Tisor & Todd Kaplan
Natalia Urrutia-Hernandez &
Israel Hernandez
Ronald & Emely Weissman
Toni Wolfson & Robert Federighi
Celeste & Darryl Woo

\$1,000-\$4,999

CORPORATIONS/ORGANIZATIONS

Burberry
Cartier
EACH Foundation
Kaiser Permanente

James J Ludwig Foundation
Paragon Real Estate Group
San Jose Opera Guild
SFOG Marin Chapter
SFOG Peninsula Chapter

INDIVIDUALS

Steve & Maura Abernathy
Elie Abi-Jaoude
Abigail Akers
Marie Allman
Mary Anderson & Salvador Gutierrez
Navid P. Armstrong
Ann & Bart Baer
Laura Sagues Barr &
Noah Michael Barr
Thomas Barrett & Belinda A. Berry
Jarrod Baumann
Cheryl Baxter
Linda & Nils Behnke
Nina & Charles E. Belle
J. Riccardo Benavides
Carol Benz
Helen & Roger Bohl
J. Dennis Bonney
Ron & Beverly Borelli
Melissa & Tracy Boxer Zill
Jennifer Dal Bozzo
Todd Bradley & Alison Newport
Karen & Anton Bruehl
Florence E. Bryan
Simon & Christine Buesnel
Alisa Burgess-Blajwas &
Harold Blajwas
Karen Caldwell
Tiara Cameron
Lucretia Carney
Debra & Richard Carpeneti
Mrs. Walter L. Carpeneti
Mary Catlin
Dr. Carolyn Chang &
Mr. Patrick King
Simi Chehazi
Hilary & Richard Clark
Janet Coastes Ostler
Katie Colendich
Martha Ehmman Conte
Julie Copton
Phoebe Cowles & Robert Girard
Joan Cucek

Kelsey Cullen
Courtney Dallaire
Lisa Danzig
Shahla Davoudi
Christine DeSanzo
Jesus O. Diaz
Theodore Dobos
Anonymous
Jerome L. & Thao N. Dodson
Jessica & Michael Eister
Jennifer Emerson
Jacqueline & Christian Erdman
Bryan Fabiano
Ileana Facchini
Jennifer Fearon
Mr. & Mrs. Noel Fenton
Melinda Yee Franklin
Clayton Fritz
Gary Garabedian
James & Elizabeth Gassel
Mrs. Malin Giddings &
Mr. Richard B. Hechler
Krista Giovara
Gail Glasser
Stacy Gnuse
Joel Goodrich
Shelley Gordon
Karen Gorman
Lisa & John Grotts
Aaron Gruver
Margot Hall
William Harvey
Dixie & Clifford Hersh
Peggy Hill
Roberta Cohen Holden &
Alex Holden
Susan Hopkinson-Fishman
George & Cathy Huber
Lisamarie Inesi
Donald & Jacqueline Jacobberger
Jorge Jaramillo
Jennifer Jeffries
Lynn Jurich
Kristen Kadner & Brian Roddy
Timothy & Anne Kahn
Caitlin Kalinowski
Daru Kawalkowsky
Andrea Kennedy
David Kensington
Jill Doré Kent
John Kerns
Diana Kissil & John Cullison

CORPORATE AND INDIVIDUAL DONATIONS CONTINUED

Juanita & Alan Kizor	Pamela Marron	Julia Noel	Chandra Rudd	Andrea & Joe Thomas
Claire & Mark Kostic	Anne Marie & Stephen Massocca	J Boyce Nute	Nancy Russell	Hernando Torres-Fernandez
Joanne Kwong	Gregg Mattner	Susan O'Brien	Dilara Saatci	Barbara Traisman
Caroline Labe	Mr. Jorge Maumer	Teri O'Brien	Arash Salkhi	Stephanie Tuttle
Drs. Danielle & Rondell Lane	Mr. & Mrs. Michael Mauzé	David Todd Oldroyd	Dr. Clara Shayevich	Yuka Uehara
Randall E. Laroche & David G. Laudon	Linda & Stephen Mayne	Laurie Olshansky	Sobia Aziz Shaikh	Herbert K. Uetz
KC Lauck	Bobbie McChristy	Nazan & Charles Orr	Kimberlee Sharp-Dutto	Micaela van Zwoll & John Green
Adam Lauridsen	Daniel & Kerry McMutrie	Bernard & Barbro Osher	Carol Simmons	Nic & Claudia Volpi
Nafiseh & Karl Lindberg	Amy & Michael McNamara	Janet Ostler	Roberta Sherman	Margaret Wadhvani
Marie Lipman	Elaine Mellis	Fr David Pace	Mai Shiver	Douglas S. Waggener
Patricia Ferrin Loucks	Steven Menzies	Carol & Gerry Parker	Carol Simmons	Thurlow Washam
Mr. & Mrs. Lawrence J. Ludgus	Sydney Minnerly	Tanya Peterson	Katherine & Dan Simon	Victoria Weatherford
Elzaveta Lutz	Robert B. Mison	Mr. & Mrs. Edward G. Poole	Mary Sky	Amy Wender-Hoch
Jennifer Lynch & Justin Schuster	Kimberly Hughes & Steve Moazed	Tanya Powell	Frank Knowles Smith III	Eve Wertsch
Maggie Mack	Natasha & Tim Monahan	Ursula Ralph	Russell Stanaland	Keith Wetmore & Andrew Hinek
Mary & Terry McRae	Patricia Montag & John Swain	Avani Rau	Zornitza Stefanova	Beatrice Wood
Elizabeth & Patrick Malkassian	Douglas G. Moore	Maria Rescalvo	Patricia Stephens	Anita Wornick
Adrienne Malloy	Joshua Morgan	Michelle Ritchie	Norbert Sy	Mia Wright
Susan & James Malott	David Mueller	Veronica Rivard-Tramontozzi	France Szeto	Victoria Yeager
Monica Mary March & Enrique Rodriguez	Bahya Murad	Patricia Rock	Steven Talan	Chip Zecher & Chris Menza
	Sheila & Paul Nahi	Laura Rockwell	Susan Tamagni	
	Roxanne & Alex Najafi	John D. Rosin	Lynne Tan	*Deceased

SAN FRANCISCO OPERA GUILD EDUCATION FUND

The Opera Guild acknowledges with thanks those groups and individuals who have contributed \$2,500 or more in support of San Francisco Opera Guild's Education Fund by July 31, 2019. For information on supporting the Guild's Education Fund, please call (415) 565-3291.

Cheryl & Ralph Baxter	Anna Freiman	Karen J. Kubin	Virginia Miller*	Deborah Sagues
Karen & Anton Bruehl	Ann & Daniel Girard	Joan & John Lavorgna	Susan Mooradian	San Francisco Opera Guild,
Paula & Bandel Carano	Katharine Marahan*	Eileen D. Ludwig*	Mary Louise Myers	East Bay Chapter
The Estate of Mrs. Sheldon Cooper	Alfred Hartley	Cathy & Angus MacNaughton	Susan O'Brien	San Francisco Opera Guild,
Mary Corroon	Jane Hartley	The Malin Family	Elizabeth Pfau*	Marin Chapter
Beverly Coughlin	James Heagy	Susan & James Malott	Maria Pitcairn	San Francisco Opera Guild,
Ena & Mark Cratsenburg	Barbara Henry	Lois Manbert	Mary & Bill Poland	Peninsula Chapter
Olivia Hsu Decker	Jacquelin H. Hume*	Anne Marie Massocca	Ursula Ralph	Ann Simpson
Carol & Dixon Doll	Katie & Claude Jarman	Kathleen McEligot	Joyce Reitman	Claire Collins Skall*
Delia Fleishhacker Ehrlich*	Mrs. Mark O. Kasarin	Teresa & Mark Medearis	Venetta & John Rohal	Susan Tamagni
Bettye Poetz Ferguson Foundation	Diana Kissil & John Cullison	Karen Merritt	Diane Rubin	*Deceased

CHARLOT D. MALIN SAN FRANCISCO OPERA GUILD EDUCATION FUND

We express deep appreciation to the following groups and individuals who have made gifts of \$500 or more by July 31, 2019 in memory of Charlot D. Malin, Past President and a leader of San Francisco Opera Guild. For information on how to contribute to this fund, please contact Susan Malott at (415) 565-3291, smalott@sfoopera.com, or visit sfoopera.com/charlotmalinfund.

Steve & Maura Abernathy	Sean Dowdall	Sigrun Graeff	John McQuaid	Karen Ann Richardson Family	Kimberlee Stryker
Elizabeth Birka-White	Lynne Edminster	Rong Hu	Gene & Richard Morey	Foundation	Swartz Foundation
Kristy Brabec	Jennifer Emerson	Artene Inch	Christina Noren	Deborah Sagues	Barbara Traisman
Erik Breivik	Sue Firestone	Cynthia Schreuder Kalev	Bernard & Barbro Osher	San Francisco Opera Guild,	Natalia Urrutia-Hernandez
Barbara Brown	Claire Fluhr	Juanita Kizor	John & Sherry Peterson	East Bay Chapter	
Martha Chesley	Malin Giddings	Nina Klotz	Bill & Mary Poland	John Shea	
Shannon & Dan Cronin	Ann & Daniel Girard	Nicola Luisotti	Junius & Rose, Reuben LLP	Mai Shiver	
Suzy Kellems Dominik	Daniel & Inger Golob	Susan & James Malott	Karen Richardson	Sarah Somberg	

IN-KIND DONATIONS

Accenture	Georgina Chapman	Farah & Victor Makras	Roederer Estate
Allegra Print & Imaging	Copymat SF	Marchesa	San Francisco Opera
Mark Alman	Kim & Mark Dempster	Maisons Marques & Domaines	Santa Fe Opera
J. Riccardo Benavides Event Styling	Dependable Letterpress	McCalls Catering & Events	Soirée Valet
Burberry	Drew Altizer Photography	Rita Milner	The St. Regis San Francisco
Karen Caetano, Id-alist llc	Four Seasons Resort Ranch Encantado	Maryam & Oran Muduroglu	Town & Country
Calhoun & Company Communications	Georgia O'Keeffe Museum	Neiman Marcus Union Square	United Airlines
Carpe Diem	J. Lohr Vineyards & Wines	The Nob Hill Gazette	The Westin St. Francis San Francisco
Castellucci Napa Valley	Jay Siegan Presents	Mary & Bill Poland	on Union Square
Chalk Hill Estate Vineyards and Winery	George F. Lucas	Ritz-Carlton San Francisco	Virginia Cartwright Ziegler

SAN FRANCISCO OPERA GUILD LEGACY SOCIETY

The San Francisco Opera Guild Legacy Society honors those who have included San Francisco Opera Guild in their will, trust, or other estate plans. For more information on how you can support San Francisco Opera Guild through your estate planning, please call (415) 565-3291.

Ben D. & Dorothy Coppersmith	Bruce M. Jewett	Estate of Leontine Sassell
Rod & PJ Handeland	Mr. Maurice Kanbar	Catherine Stafford Revocable Living Trust
Jane & David Hartley	James J. Ludwig	Mrs. W. Carroll Tomroth

More than 75,000 Bay Area families, students, and teachers experience the excitement of opera with a variety of educational and community engagement programs presented through the combined efforts of San Francisco Opera, San Francisco Opera Guild, and the Merola Opera Program.

REFLECTING COMMUNITY

BY GENERAL DIRECTOR MATTHEW SHILVOCK

When I am visiting opera houses around the world, I am struck by how often these buildings are intended to be gathering points for their communities. They are often situated at major nexus points in their cities, close to major transit thoroughfares, and set amidst thriving marketplaces and cultural districts. Opera houses can be the embodiment of the cultural life of the communities that surround them. In the best of cases, the art on stage inspires the community, and the community inspires the art.

The very way that people used to interact with the art form is indicative of the innate power of opera to bring people together. Until the late 19th century, auditoriums were fully lit, and opera performances were vibrant, energetic, boisterous events. The Italianate horseshoe design was intended to facilitate viewing—not of the stage, but of other people in the audience. Eating, drinking, talking, business deals, and amorous pursuits were the norm. Sitting as we do in almost reverential silence now, it's hard to imagine this communal experience. The closest example I've seen is in the beautiful 1988 film *Cinema Paradiso* in which there are wonderful scenes of a small Sicilian village gathering in the cinema and living life against the backdrop of art.

Opera can and should energize the community in which it exists. It should entertain, challenge, probe, and reflect. Even if the norms of opera-going are now more restrained, the dialogue around performances should still be as vibrant and dynamic. As we move towards our second century, we are focused on ensuring that the stories we tell through opera have meaning to this community, that we are telling those stories to as broad an audience as possible, and that we in the Company—the storytellers—are reflective of the rich diversity of this wonderful community. Reflecting our community in our story telling was a major impetus in establishing a department of diversity, equity and community.



SIMON PAULY

We want to be a place where the whole community can come and engage in deeply powerful storytelling.

As a part of this focus, we are committed to bringing stories to this stage that reflect the community's focus in the Bay Area, here and now. Whether through something pointedly local like *The (R)evolution of Steve Jobs* later this season or works that directly address contemporary themes, we have numerous exciting projects underway to

bring conversation-provoking and insightful works to our stage in upcoming seasons, and I can't wait to experience those with you.

Another wonderful example of community gathering together around opera is seen in our free-to-attend simulcasts at Oracle Park, home of the San Francisco Giants. I am so happy that we are returning on September 21st for a live relay of *Romeo and Juliet*. These simulcasts have become amazing shared moments for the community. We've seen audiences of up to 30,000 gather together to cheer the heroes, boo the villains, and enjoy the performance with an unabashed freedom that harkens back to the early centuries of opera. You can eat, drink, walk around, and talk to your neighbors. It's thrilling to see that kind of energized participation and engagement.

I'll often sneak up to a far-flung corner of the ballpark during the simulcast and take a moment to watch the audience experiencing the opera. Even with the very different environment at the ballpark, this audience of tens of thousands is completely riveted on the emotional world unfolding before them. As in the opera house, the simulcast audience shares in collective moments of emotional catharsis. The community comes together and participates in storytelling that speaks to the deep truths of who we are as humans. That's what opera can and should be! 🌟

To join us for Opera at the Ballpark go to sfopera.com/simulcast to pre-register for access.

CONNECT WITH MATTHEW VIA TWITTER, INSTAGRAM, AND EMAIL.



@MATTHEWSHILVOCK



MATTHEW_SHILVOCK

MATTHEW@SFOPERA.COM

CALIFORNIA DREAMING

THE ULTIMATE LIFESTYLE COLLECTION



LE PETIT TRIANON

\$30,000,000



RESIDENCE 950

\$42,000,000



PALACIO OCEANO

\$38,000,000



SEVEN STONES

\$35,000,000



HANNASTON ESTATE

\$16,800,000



SONOMA MODERN

\$10,000,000



JOEL GOODRICH | 415.308.8184 | JOEL@JOELGOODRICH.COM

CALRE# 01028702

www.JoelGoodrich.com



©2019 COLDWELL BANKER REAL ESTATE LLC. ALL RIGHTS RESERVED. COLDWELL BANKER® IS A REGISTERED TRADEMARK LICENSED TO COLDWELL BANKER REAL ESTATE LLC. AN EQUAL OPPORTUNITY COMPANY. EQUAL HOUSING OPPORTUNITY. EACH COLDWELL BANKER RESIDENTIAL BROKERAGE OFFICE IS OWNED BY A SUBSIDIARY OF NRT LLC. REAL ESTATE AGENTS AFFILIATED WITH COLDWELL BANKER RESIDENTIAL BROKERAGE ARE INDEPENDENT CONTRACTOR SALES ASSOCIATES AND ARE NOT EMPLOYEES OF COLDWELL BANKER REAL ESTATE LLC, COLDWELL BANKER RESIDENTIAL BROKERAGE OR NRT LLC. CALBRE LICENSE #01908304. RESIDENCE 950 PHOTO BY JACOB ELLIOT.

it starts with a dream