



SAN FRANCISCO  
OPERA

2018-19 SEASON

GAETANO DONIZETTI

# Roberto Devereux

NON SINE SOLE  
IRIS.

encore  
arts programs







# GUCCI

gucci.com



stockton street santana row

Vol. 96, No. 1 • 2018–19 Season • September 2018

Jon Finck, *Executive Editor*  
Matthew Erikson, *Editor*  
Susan L. Wells, *Design Consultant*

Please e-mail comments, questions, and feedback about *San Francisco Opera Magazine* to [publications@sfopera.com](mailto:publications@sfopera.com)



**On the cover:**

Isaac Oliver (c. 1565–1617)  
Queen Elizabeth I, “The Rainbow Portrait” (c. 1600)  
Oil on panel  
Hatfield House, Hertfordshire, UK / Bridgeman Images  
Queen Elizabeth I (1533–1603) holds a rainbow with the Latin inscription “Non sine sole iris” (“No rainbow without the sun”).

**FEATURES**

- 18 All Hail Plácido** by Kip Cranna  
The tenor superstar returns to San Francisco Opera on October 21 for a concert with the Opera Orchestra.
- 40 Royal Fireworks** by Paul Thomason  
Donizetti’s bel canto masterpiece *Roberto Devereux* offers one of opera’s most compelling portraits of Queen Elizabeth I.
- 44 Director’s Note** by Stephen Lawless  
In keeping with Shakespeare’s dictum that “all the world’s a stage,” the current production of *Roberto Devereux* takes place in a replica of the Globe Theatre.
- 45 QEI on the Silver Screen** by Paul Thomason  
Elizabeth I has been portrayed in film and on television more often than any other British monarch.
- 46 The Real People in *Roberto Devereux*** by Paul Thomason  
Although Donizetti’s setting of the story of Elizabeth I and the Earl of Essex makes for compelling drama, the historical record is considerably different.

**DEPARTMENTS**

- 8** San Francisco Opera Association
- 11** Message from the Board of San Francisco Opera
- 12** San Francisco Opera News
- 36** 2018–19 Repertory
- 38** Synopsis and Cast
- 48** Artist Profiles
- 62** San Francisco Opera Donors
- 85** Your Opera Experience
- 86** Postlude by General Director Matthew Shilvock



Paul Heppner  
*President*

Mike Hathaway  
*Vice President*

Kajsa Puckett  
*Vice President,  
Marketing & Business Development*

Genay Genereux  
*Accounting & Office Manager*

**Production**  
Susan Peterson  
*Design & Production Director*

Jennifer Sugden  
*Assistant Production Manager*

Ana Alvira, Stevie VanBronkhorst  
*Production Artists and Graphic Designers*

**Sales**  
Amelia Heppner, Marilyn Kallins, Terri Reed  
*San Francisco/Bay Area Account Executives*

Joey Chapman, Brianna Hansen,  
Ann Manning, Wendy Pedersen  
*Seattle Area Account Executives*

Carol Yip  
*Sales Coordinator*

**Marketing**  
Shaun Swick  
*Senior Designer & Digital Lead*

Ciara Caya  
*Marketing Coordinator*

**Encore Media Group**  
Corporate Office  
425 North 85th Street  
Seattle, WA 98103  
p 800.308.2898 | 206.443.0445  
f 206.443.1246  
[info@encoremediagroup.com](mailto:info@encoremediagroup.com)  
[www.encoremediagroup.com](http://www.encoremediagroup.com)

Encore Arts Programs and Encore Stages are published monthly by Encore Media Group to serve musical and theatrical events in the Puget Sound and San Francisco Bay Areas. All rights reserved. ©2018 Encore Media Group. Reproduction without written permission is prohibited.





# The people you trust, trust City National.

Top Ranked in Client Referrals\*

## Bill Haber

Owner, Western Costume Company  
Referred Eddie to City National

## Eddie Marks

President & CEO,  
Western Costume Company  
Now a client of City National



Call **(866) 618-5242** to speak with a Relationship Manager.

Visit **cnb.com**

\*2017 Greenwich Excellence Award for Likelihood to Recommend in the West. Based on interviews conducted by Greenwich Associates in 2017 with more than 30,000 executives at businesses across the country with sales of \$1-500 million. City National Bank results are compared to leading competitors on the following question: How likely are you to recommend (bank) to a friend or colleague?

CNB MEMBER FDIC. ©2018 City National Bank. All Rights Reserved. City National Bank is a subsidiary of Royal Bank of Canada.





San Francisco Brokerage | 117 Greenwich Street, San Francisco, California

Operated by Sotheby's International Realty, Inc. Real estate agents affiliated with Sotheby's International Realty, Inc. are independent contractor sales associates and are not employees of Sotheby's International Realty, Inc. Equal Housing Opportunity.





SOTHEBY'S INTERNATIONAL REALTY  
IS PROUD TO RECOGNIZE

# Neill Bassi

for being acknowledged by *REAL Trends*  
and *The Wall Street Journal*  
as the #1 agent in San Francisco.

## 2017 MILESTONES

---

#1

individual agent in  
San Francisco by  
closed sales volume

\$193

million in closed  
sales last year

#1

market share for  
homes sold over  
\$5 million

# Sotheby's

INTERNATIONAL REALTY

415.296.2233 | nb@neillbassi.com | neillbassi.com

*Featured Image: 19Arguello.com*





**SAN FRANCISCO  
OPERA**  
2018-19 SEASON

Houston Grand Opera/Karen Albrecht



**HEGGIE • SCHEER**

**It's A Wonderful Life**

SPECIAL FAMILY PERFORMANCE

November 24 at 2pm

Share this holiday favorite  
with your family and  
enjoy 50% off tickets  
for kids under 18!

Buy today  
[sfopera.com/wonderful](http://sfopera.com/wonderful)  
(415) 864-3330

Performed in English with English  
supertitles. All dates, prices, programs,  
artists and productions subject to  
change. Tickets subject to availability.

**SAN FRANCISCO OPERA**

**ASSOCIATION**

**Officers of the Board**

John A. Gunn	<i>Chairman</i>	Steven Menzies	<i>Vice Chairman</i>
Karl O. Mills	<i>Vice Chairman</i>	Reid W. Dennis	<i>Chairman Emeritus</i>
George H. Hume	<i>Vice Chairman</i>	Franklin P. Johnson, Jr.	<i>Chairman Emeritus</i>

**Officers of the Association**

Keith B. Geeslin	<i>President</i>	Lisa Erdberg	<i>Vice President</i>
Matthew Shilvock	<i>General Director &amp; Chief Executive Officer</i>	William M. Coughran, Jr.	<i>Treasurer</i>
Paul M. Crane Dorfman	<i>Executive Vice President</i>	Thomas A. Larsen	<i>Secretary</i>
		Michael Simpson	<i>Chief Financial Officer</i>

**Board of Directors**

Susan Anderson-Norby	Sylvia Hughes	Randall Reynoso +
Helen Berggruen	George H. Hume +	Karen Richardson
Dawn Yates Black	Bruce W. Hyman	Richard J. Rigg, Ph.D.
Timothy Blackburn	J. Burgess Jamieson	C.P. Russell
Carol Franc Buck	Dorothy M. Jeffries	Bill Russell-Shapiro +
Jack Calhoun +	Philip M. Jelley	Jack Schafer
Annette Campbell-White	Franklin P. Johnson, Jr. +	Matthew Shilvock + ▲
Carlyn Clause, <i>Merola Opera Program President</i> ▲	Timothy F. Kahn	Ruth A. Short
William M. Coughran, Jr. +	Stephen S. Kahng	Mrs. George P. (Charlotte) Shultz
Paul M. Crane Dorfman +	Lawrence A. Kern	William R. Stensrud
Mrs. Peter W. (Jayne) Davis	Mark R. Kroll	Dianne Marie Taube
Ira Dearing	Karen J. Kubin	Mrs. David T. (Joan) Traitel
Jerome L. Dodson	Thomas A. Larsen +	Soo Venkatesan +
Carol Pucci Doll	Sylvia R. Lindsey	Diane B. Wilsey +
Shannon Eliot, <i>BRAVO! President</i> ▲	James Patterson McBaine	Barbara A. Wolfe
Robert A. Ellis	Patrick McCabe	Barbara Moller Ward Wonder
Lisa Erdberg +	Anne G. McWilliams	Melinda Yee Franklin
Peter Fenton	Mrs. Mark A. (Teresa) Medearis	S. Shariq Yusufzai +
Sarah Fenton	Steven Menzies +	
Kristina Flanagan	Helen Meyer	+ <i>Executive Committee Member</i>
Margarita Gandia	Karl O. Mills +	▲ <i>Ex Officio</i>
Keith B. Geeslin +	Justin Moore	
Susan Graham Johnston	Jane S. Mudge, <i>Guild President</i> ▲	
Louise Gund +	Nancy S. Mueller	<b>CHAIRMAN'S COUNCIL:</b>
John A. Gunn +	Ben Nelson	Reid W. Dennis
Jane M. Hartley	J. Boyce Nute +	William W. Godward
I. Craig Henderson, M.D.	Masashi Oka	Barbara K. Jackson
John Hendrickson	Bernard Osher +	Franklin P. Johnson, Jr., <i>Chairman</i>
Doreen Woo Ho	Anne Brandeis Popkin	Bernard Osher
Charles Edward Hudson III	Mary A. Powell	
	Karthik Rau	

**Presidents**

1923	Timothy Healy	1974-84	Walter M. Baird
1924-31	Robert I. Bentley	1985-90	Tully M. Friedman
1932-36	Wallace M. Alexander	1990-93	Thomas Tilton
1937-44	Robert Watt Miller	1993-95	David M. Chamberlain
1945-51	Kenneth Monteagle	1995-2002	William W. Godward
1952-68	Robert Watt Miller	2002-06	Karl O. Mills
1969-70	Prentis Cobb Hale	2006-13	George H. Hume
1971-73	William H. Orrick, Jr.	2013-	Keith B. Geeslin

**Chairmen of the Board**

1969	Robert Watt Miller	1985-99	Reid W. Dennis
1971-82	R. Gwin Follis	1999-2008	Franklin P. Johnson, Jr.
1983-84	Richard K. Miller	2008-	John A. Gunn

**San Francisco Opera General Directors**

Gaetano Merola	1923-53
Kurt Herbert Adler	Artistic Director, 1953-57; General Director, 1957-81; General Director Emeritus, 1982-1988
Terence A. McEwen	1982-88; General Director Emeritus, 1988-1998
Lotfi Mansouri	1988-2001; General Director Emeritus, 2001-2013
Pamela Rosenberg	2001-05
David Gockley	2006-16; General Director Emeritus, 2016-
Matthew Shilvock	2016-



# LOVING HOW YOU LIVE.

You dream it. We design and build it.  
Make every space your own.



Discover the boutique-like closet created for Eat/Sleep/Wear's Kimberly Lapides on our website.



## CALIFORNIA CLOSETS®

californiaclosets.com  
800.274.6754





AUTUMN HAS  
ARRIVED

THE EXPERIENCE IS  
ALAIN PINEL

**Find your place.**

We're here to help you with the first step — finding a home  
for all the memories to come.

Throughout the Bay Area and Northern California — from San Francisco  
to Lake Tahoe, Carmel to Wine Country — our agents are second to none.

**APR.COM**

Over 30 Real Estate Offices Serving  
The San Francisco Bay Area 866.468.0111

  
**ALAIN PINEL**  
REALTORS

**LUXURY  
PORTFOLIO**  
INTERNATIONAL®



## A MESSAGE FROM

### THE BOARD OF SAN FRANCISCO OPERA

Welcome to San Francisco Opera's 96th season! After an extraordinarily successful run of Wagner's *Ring* cycle this summer, we are delighted that you have joined us at the War Memorial Opera House for another unforgettable year of opera.

This fall, San Francisco Opera presents five emotionally thrilling productions, all of which are new to our stage. They include the perennial favorite double bill of *Cavalleria Rusticana* and *Pagliacci*,



DREW AUTIZER

Keith B. Geeslin and John A. Gunn

the beautiful and rarely performed *Roberto Devereux* starring Sondra Radvanovsky and Russell Thomas, a sumptuously romantic *Arabella*, and a magnificent new production of *Tosca*, an opera closely identified with San Francisco Opera since our founding in 1923, with Carmen Giannattasio making her Company debut in the title role. We are also thrilled to be presenting the West Coast premiere of *It's a Wonderful Life* by beloved Bay Area composer Jake Heggie.

As always, we partner with the San Francisco Opera Guild in celebrating the excitement of a new season with Opera Ball. This elegant celebration and its companion BRAVO! Club gala are just one part of a busy opening weekend of opera, which includes our annual free Opera in the Park concert in Golden Gate Park's Robin Williams Meadow, presented with the *San Francisco Chronicle*. Special thanks go to Diane B. Wilsey for her sponsorship of opening weekend, to Opera Ball Co-chairs Shannon Cronan and Kathy Huber, and San Francisco Opera Guild President Jane Mudge for all their hard work and dedication.

This season is made possible by our talented guest artists, orchestra, chorus, dance corps, staff, and crew who create the uniquely compelling art form that is opera. It is also made possible by you, our community of patrons and donors, whose loyal support keeps San Francisco Opera at the forefront of opera companies worldwide. We extend special thanks to our Company sponsors for their extraordinary annual support. They include the Dolby family, Bertie Bialek Elliott, Ann and Gordon Getty, Burgess and Elizabeth Jamieson, Franklin and Catherine Johnson, the Edmund W. and Jeannik Méquet Littlefield Fund, Steven M. Menzies, Bernard and Barbro Osher, Jan Shrem and Maria Manetti Shrem, Dianne and Tad Taube, Phyllis C. Wattis Endowment Funds, Diane B. Wilsey, and Barbara A. Wolfe. We also wish to recognize our generous Season Sponsor, Wells Fargo, and our Corporate Partners, Chevron and United Airlines.

Thank you for joining us, and for helping us make it possible to share opera's transformative power with tens of thousands of music lovers this season!

Handwritten signature of John A. Gunn in black ink.

John A. Gunn  
Chairman of the Board

Handwritten signature of Keith B. Geeslin in black ink.

Keith B. Geeslin  
President



## Woof.

Your furry family members are also part of ours. And even more reason to smile at our Life Care Community. Visit [thesequoiasf.org](http://thesequoiasf.org) or for your personal tour call Alison Short, 415.351.7900.

### *The Sequoias*

SAN FRANCISCO



1400 Geary Boulevard, San Francisco  
This not-for-profit community is part of Northern California Presbyterian  
Homes and Services. License# 210102761 COA# 099 NCSF789-02aa





## Did You Know?

For the Company's current production of *Cavalleria Rusticana / Pagliacci*, incorporating the sights and sounds of the Italian quarter of Buenos Aires, Argentina, the song "Caminito" by Carlos Gardel (1890–1935) sets the scene. The French-born tango singer, actor, and songwriter died tragically in an airplane crash in Medellín, Colombia at the height of his career.

*Cavalleria Rusticana* composer Pietro Mascagni and *Pagliacci* composer Ruggero Leoncavallo were warmly received in San Francisco during their separate U.S. tours in the early 20th century. In appreciation of the city, Mascagni wrote a piece for piano in February 1903 entitled *Un pensiero a San Francisco* (*A Thought for San Francisco*), which was published in the *San Francisco Chronicle*.

"Vesti la giubba" from *Pagliacci* might be one of the most borrowed operatic arias in American popular culture. Prominently used in the 1987 film *The Untouchables*, an episode of *The Simpsons*, and in the 1984 Queen song "It's a Hard Life," it was also popularized in a '60s-era Rice Krispies advertisement, named one of the top 10 TV commercials of all time by *Entertainment Weekly*.

Queen Elizabeth I, who is the subject of the Company's current production of *Roberto Devereux*, was both an avid arts patron and lover of languages. She was known to be fluent in French, Italian, and Latin, and is also believed to have spoken Spanish, Irish, Welsh, Greek, Flemish—and the now nearly obsolete tongue of Cornish.

Although she was the only English queen who never married, Elizabeth I (1533–1603) received wedding proposals from King Philip II of Spain, King Eric XIV of Sweden, Archduke Charles of Austria, and French brothers Henry III and Francis, Dukes of Anjou. She died at age 69, the last of the five kings and queens to rule under the Tudor dynasty.

## New Dining Options at the War Memorial Opera House



Global Gourmet Catering has been selected as the new exclusive in-house food and beverage services provider for the San Francisco War Memorial & Performing Arts Center and Opera House, effective August 1. Based in the Bay Area, Global Gourmet Catering is known for specializing in highly customized, large-scale catering, high-end weddings and receptions, intimate fine dining experiences, and for providing the highest caliber concession food and beverage services.

"We have tremendous respect for San Francisco Opera, and we are excited to be able to celebrate and emulate this fine institution with our service, food, and beverage offerings. We believe that every patron who visits the War Memorial Opera House should have a holistic experience from start to finish," says Global Gourmet Catering Chief Executive Officer Laura Lyons.

Global Gourmet will operate pre-show and intermission food and beverage concession services in lobby areas. **The Café at the Opera**, located in the lower lounge of the Opera House, will offer a changing seasonal buffet and elevated *à la carte* dishes for pre-performance dining and intermission. **The North Box Restaurant** on the North Mezzanine (Box) level will feature locally sourced California cuisine with global influences.

Opera patrons will be able to enjoy snacks, sandwiches, and drinks in the newly renovated **Dress Circle Lounge** and enjoy small bites and a variety of premium wines and spirits at **Café Express**.

Call (415) 861-8150 or visit [opentable.com](http://opentable.com) for dining reservations or to pre-order. Patrons dining in the Opera House may enter through the north carriage entrance (adjacent to the War Memorial courtyard) up to two hours prior to curtain.



# THE AVERY

Architecture by OMA. Interiors by Clodagh Design.  
Bold Living by You.

Ideally located just steps from the Salesforce Transit Center in the heart of the new downtown, The Avery's residences boast majestic views with a suite of unrivaled amenities and services to provide one of the most exceptional living experiences San Francisco has to offer.

One to Three Bedroom Residences and Penthouses  
Starting on the 33rd Floor  
Priced from \$1.8M

**Sales Gallery Open Daily**  
235 First Street, San Francisco, CA 94105  
415-368-5039 | [TheAverySF.com](http://TheAverySF.com)



The developer reserves the right to make modifications to the floor plans, pricing and unit dimensions of residences or other areas at any time. This is neither an offer to sell nor a solicitation to buy in any state where prohibited by law or where prior registration is required. Developer shall have no obligation to sell any residence unless the purchaser executes a sale agreement and other documents required by the developer and such documents are executed and accepted by the developer. The development will be subject to the jurisdiction of a homeowners association and owners will be obligated to pay assessments to the association for maintenance of common facilities. Please review the association budget and Final Subdivision Public Report issued for the development by the California Department of Real Estate for more information. Equal Housing Opportunity. CA DRE 1888310

## New Company Staff Appointments

CORY WEAVER



Over the summer, San Francisco Opera General Director Matthew Shillock announced two new appointments to the Company's senior staff.

Director of Human Resources **Sarah DeCuir** joins the Opera after serving as the senior vice president of human capital for a real estate development startup in San Francisco. While there, she created its human resources department, spearheaded all recruiting efforts, and helped create an innovative, collaborative, and energized organizational culture. Her professional credits include serving as the director of human resources for Paramedics Plus, Alameda County's 911 provider, where she oversaw the recruitment and selection process, employee compensation plans, employee benefits, health and wellness, organizational development and training, payroll, labor relations, and affirmative action. An opera newbie with an abiding interest in alternative rock music, Sarah studied at the Academy of Art and resides in the East Bay with her family.

CORY WEAVER



San Francisco Opera is also pleased to announce the appointment of Director of Development **Andrew Morgan**. Andrew joined the Company's development department in 2008, holding key leadership roles over the past ten years and, today, overseeing a team of 24 professionals in leadership and individual gifts, corporate and institutional giving, donor stewardship, and special events. His distinguished and recent accomplishments have included managing the Company's Wilsey Center capital campaign, the David Gockley Gala and 2018 *Ring* fundraising efforts, as well as serving on the Opera's Medallion Committee. Andrew holds a Master of Music degree in vocal performance from the University of Illinois at Urbana-Champaign and has both performed and directed in the Bay Area with Chanticleer, Philharmonia Baroque, American Bach Soloists, San Francisco Symphony Chorus, Berkeley Opera, and Pocket Opera. Andrew resides in San Francisco with his family.

## Chorus Concert in November

The San Francisco Opera Chorus will offer a public concert of sacred, secular, and operatic music on **Friday, November 30 at 7:30 p.m.**, in the intimate Taube Atrium Theater of the Wilsey Center for Opera. Under the baton of Chorus Director Ian Robertson, with assistance from Associate Chorus Master and pianist Fabrizio Corona, the 47-member chorus will take center stage in an eclectic blend of musical selections.

The Opera Chorus was established in 1927 by General Director Gaetano Merola who also served as the ensemble's director through 1943. As part of General Director Kurt Herbert Adler's development of the Company, the Chorus became full-time in 1981, working a minimum of 31 weeks, typically from March through early December. The Opera Chorus was the subject of the 1992 Academy Award-winning feature-length documentary *In the Shadow of the Stars* and has been featured in numerous video presentations.

Tickets for the choral concert are \$35 and available now at the San Francisco Opera Box Office or by visiting [sfopera.com/chorusconcert](http://sfopera.com/chorusconcert).

MATTHEW WASHBURN





DAVIDBELLINGS.com

It's simple... **Work with the #1 Agent in the  
#1 Company**



GLOBAL  
LUXURY

#1 COLDWELL BANKER AGENT IN SAN FRANCISCO

#1 AGENT | BROKER | ATTORNEY | INTERNATIONALLY RECOGNIZED IN TOP 1%

A MASTER IN THE FINE ART OF SELLING LUXURY REAL ESTATE

David Bellings

david@davidbellings.com

**415.518.5600**



BR#00877838

# SAN FRANCISCO OPERA *Profile*

## Darin Burnett

### *Production Stage Manager*

Since 2009, Darin Burnett has “called shows” for San Francisco Opera from the stage manager’s console backstage. To perform this crucial service, he wears a headset, operates innumerable knobs, switches, and levers, and manages every performance detail, ensuring that the show does, in fact, go on. With one eye on the conductor, Burnett follows along in his own heavily annotated score while quietly giving cues to everyone involved in the artistic and technical aspects of presenting the opera. Stage managers are, by necessity, the ultimate multitaskers; Burnett’s unflappable calm while synthesizing music, drama, visual elements, technology, stage craft, and an army of personnel into a smooth-running performance is no mean task.

“In a sense, my job is to tell everyone what to do and when,” Burnett says. “You’re sort of like an air traffic controller: isolated in one place, seeing the big picture and making sure everything is happening safely and on time.” In addition to the ability to read music and follow the conductor, the job requires an intangible “it” factor. “You have to be a leader and be able to galvanize people to do what needs to happen,” he says.

To observe Burnett calling a show at the console is akin to witnessing a master class on grace and precision under pressure. Every few seconds he gives instructions while simultaneously receiving updates on every detail of how the performance is going. “At San Francisco Opera, we have many different communication channels on our headsets, one each for the lighting design team, spotlight operators, backstage electricians, the carpenters who move the stage elements, sound technicians, stage management, and so on. Everybody is separated by department which is good because I can talk to everybody at once or each group individually.” Adding even greater complexity, Burnett constantly listens to all the



CORY WEAVER

groups at once. “Each channel is its own party line and I’m listening to all of them at the same time. Sometimes it’s no big deal, but there are times when you want to rip the headset off your head because your ear just can’t take it anymore.”

“I am generally not someone who gets riled, even when there is chaos around me,” he says. “That comes partly from experience, but I think the key is to focus, clear your head, and always be thinking ahead so that you can not only be in the moment, but also be ready for what is coming next. If you can do that, then you won’t be stressed when it’s busy or when things go wrong.”

A stage manager’s opera score typically has dozens of tabs and multicolored sticky notes on each page. To the uninitiated, this visual cacophony can look daunting, but to Burnett and his team of stage managers each colored note represents a specific instruction and precisely when it must be delivered. These moments also have warning cues that are issued in advance, a handy system that alerts Burnett if a possible problem is brewing backstage—a broken piece of scenery, a faulty pyrotechnic effect, a singer battling stage fright—so he can troubleshoot promptly and safely before the performance underway is affected. “In opera, the stage manager is giving warnings for everything before it happens. Even before singers make their entrances on stage, we page them over the backstage PA system: ‘Ms. so-and-so to the stage, please.’”

“The ultimate goal of a good stage manager is to support everyone involved throughout the entire production process and to deliver smooth performances in which all the elements come together seamlessly. Although there are many of us backstage out of sight, we all feel a real sense of pride in hearing the audience react to the performance.”

— JEFFERY McMILLAN





## In Honor of John A. & Cynthia Fry Gunn

San Francisco Opera Guild presents *An Evening on the Stage* honoring longtime San Francisco Opera and Opera Guild supporters John A. and Cynthia Fry Gunn. Co-chaired by Kim Dempster and Linle J. Froeb, this celebratory black-tie gala helps support San Francisco Opera Guild's education and outreach programs that reach more than 50,000 students in nearly 200 schools throughout Northern California.

On **Wednesday, November 28, 2018**, the evening starts at 6 p.m. with cocktails in the lobby of the War Memorial Opera House. A lavish onstage dinner, prepared by McCalls Catering with décor by designer J. Riccardo Benavides, is followed by dancing to the music of the local band Notorious.

The Gunns have been generous supporters of the Company since John joined the Opera Board in 2002. In addition to their support of San Francisco Opera, John is the chair of the advisory board for the Stanford Institute for Economic Policy Research (SIEPR), serves as a trustee of Stanford University, and is vice chairman of the board of Stanford Hospital Care. Cynthia is an overseer of Stanford's Hoover Institution, a member of the advisory board of Family and Children Services, and serves on the boards of the Lucile Packard Foundation for Children's Health and the San Francisco Fine Arts Museum.

Individual tickets for *An Evening on the Stage* are priced at \$1,250, \$2,500, \$5,000, and \$7,500; seating is limited. For tickets and more information, contact San Francisco Opera Guild at (415) 565-3204.

DREW ALTIZER

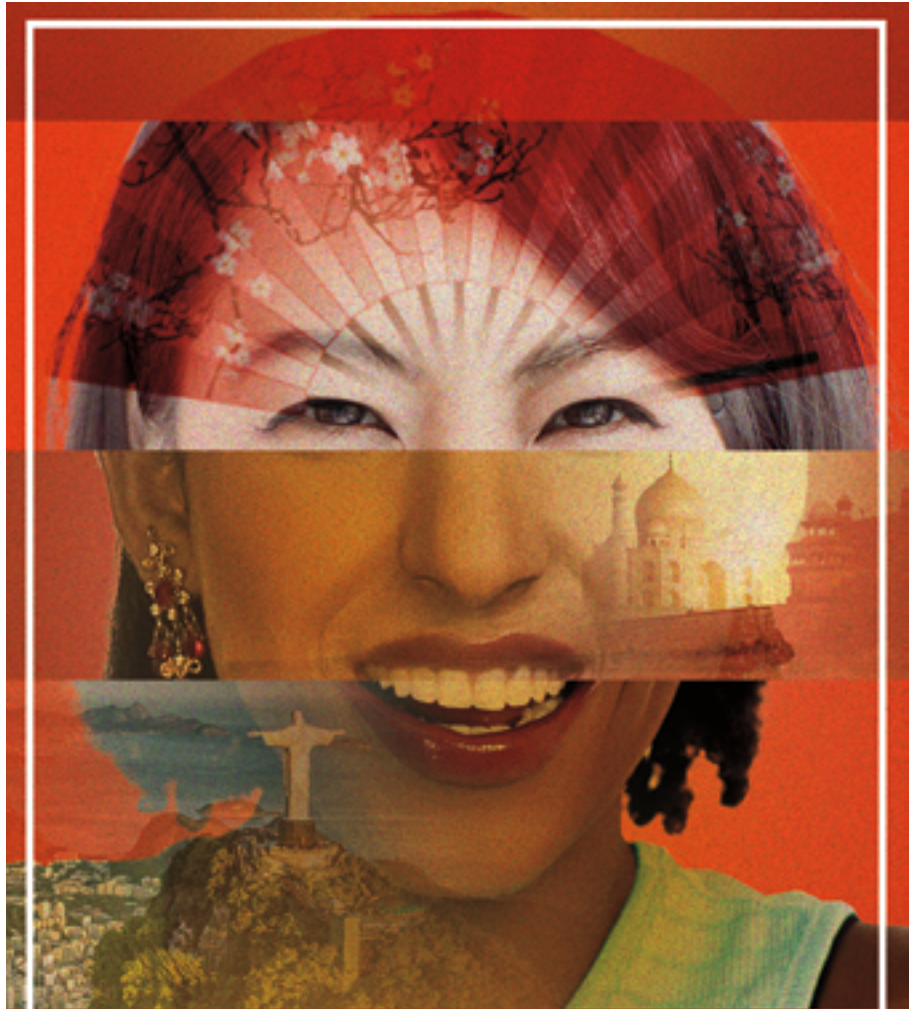

# FOOD BRINGS U.S. TOGETHER



SAN FRANCISCO | SAN MATEO

[www.espetus.com](http://www.espetus.com)

BY KIP CRANNA

# ALL HAIL PLÁCIDO!

KAORI SUZUKI



# The indefatigable “King of Opera” returns to San Francisco Opera on October 21 for a special sold-out concert

As San Francisco Opera prepares to welcome the world-renowned opera superstar—and local favorite—Plácido Domingo back to the War Memorial Opera House for a program with the Opera Orchestra, his admirers will surely reflect on the tenor’s long and remarkable history with the Company. And why not start our recollections with the most remarkable event of all? For many longtime Opera patrons, it’s hard to believe that this year marks the 35th anniversary of Plácido’s most celebrated appearance here (among many memorable performances): his legendary “saving” of the 1983 season opener by flying cross-country from New York in a private plane as a last-minute replacement in the title role of *Otello*. As Mr. Domingo himself has remarked, “It was one of those performances: you know, there are 3,000 seats in the War Memorial Opera House, but today there are probably 20,000 people who say they were there that evening.”

And those of us who *were* among the lucky 3,000 will certainly never forget it. The gala Opera Ball scheduled to take place after the show was instead held before it, to give Domingo’s plane enough time to arrive. A well-lubricated crowd finally sat down to a performance that began at 10:30 p.m., and they remained—loyal and enthralled—until it ended (after four acts and three intermissions) at 2 a.m. (The stage manager’s report for that performance is a masterpiece of understatement: “The role of *Otello* was sung by Plácido Domingo. The performance was delayed because of Mr. Domingo’s late arrival.”)

What the evening demonstrated above all wasn’t only the famous tenor’s unsurpassed sense of adventure, but also his admirable professionalism, stamina, and dedication to his fans—all this, of course, combined with the matchless vocal talents, viscerally thrilling sound, astounding musical acumen, and vivid onstage charisma that have made his name a household word. In fact, in today’s digital age characterized by myriad options for getting one’s information, he is arguably the only living classical singer whose stardom extends beyond operatic circles to the “man on the street.”

The 1983 *Otello* was not Mr. Domingo’s first rescue for San

Francisco Opera. His Company debut in 1969 at age 28, as Rodolfo in *La Bohème*, was also an eleventh-hour substitution. (Devotees of the wildly popular “Three Tenors” concerts of the 1990s and early 2000s might be interested in a noteworthy coincidence: each of the three made his San Francisco Opera debut as Rodolfo: Luciano Pavarotti two years before Domingo, in 1967, and José Carreras just a few years later in 1973.) Domingo saved the day for San Francisco Opera yet again in 1971, substituting as Manrico in *Il Trovatore*, opposite the Leonora of Leontyne Price.

Domingo’s versatility and can-do spirit were also on display in 1980, this time at an Opera in the Park concert at the bandshell in San Francisco’s Golden Gate Park, where a rare September downpour had forced the orchestra to go home. The dauntless tenor gamely agreed to brave the damp, robustly singing with piano accompaniment alongside his *Samson et Dalila* co-stars mezzo-soprano Shirley Verrett and baritone Wolfgang Brendel. Domingo even took to the piano at one point to accompany Brendel! (He had supplemented his early career as a singer in Mexico City by working as a ballet pianist.)

Born in Spain and raised in Mexico, Domingo began as a youngster singing with a company founded by his parents that presented *zarzuelas* (Spanish-style light operas)—an art form that has remained one of his persistent loves throughout his career. He performed a program of *zarzuela* highlights at the War Memorial in 1984, joined by Spanish soprano Pilar Lorengar, and included several *zarzuela* selections in his 1990 concert here with soprano Ann Panagulias. His October concert in San Francisco can be expected to feature *zarzuela* hits as well.

A mere glance over Plácido’s professional history makes it impossible to imagine a singer with more impressive career statistics. He has racked up more than 3,900 performances of an astounding 150 operatic roles, challenging the notion that the human brain has a finite capacity to memorize. The list now includes baritone parts (to be represented in his upcoming concert), which he began adding in 2009 with Verdi’s Simon Boccanegra, as well as newly created roles in the challenging contemporary operas he has championed. His more than a hun-



MESSICK



SCHERL

PETERSON

*“Plácido is the greatest talent the opera world has produced in the last half century and probably over a much longer period of time. The sheer beauty of his instrument, the sensitivity of his musicianship, the keen intelligence with which he approaches every assignment... I cherish the good fortune that has allowed me to live during the ‘Era of Domingo!’”*

— David Gockley,  
San Francisco Opera General Director Emeritus



ALTIZER

*Domingo and Gockley at a 2010 champagne reception in the Veterans Building’s Green Room.*

dred recordings—including “crossover” albums with artists like John Denver, Josh Groban, Susan Boyle, and Harry Connick, Jr.—have earned him 12 Grammy Awards, and his more than 50 music videos have garnered two Emmys. Three commercially available San Francisco Opera recordings feature him, all in French repertoire: videos of Saint-Saëns’ *Samson et Dalila* and Meyerbeer’s *L’Africaine* as well as an audio CD of Massenet’s *Hérodiade*.

As if life as a globe-trotting operatic megastar were not enough to keep him busy, Domingo has made conducting a mainstay of his career as well, beginning with his podium debut for a New York City Opera *Traviata* in 1973. To date, he has conducted over 500 performances, including a run of Wagner’s *Die Walküre* this past summer at the famed Bayreuth Festival dedicated to the composer’s works.

Putting his creative skills to work behind the scenes, he has had a prodigiously productive life as an opera administrator, acting as artistic director at Washington National Opera at the Kennedy Center from 1996 through 2011, and taking on a similar role at Los Angeles Opera in 2000, where he continues in the post of general director.

Now at age 77, this operatic Renaissance Man shows no sign of slowing down, famously protesting, “If I rest, I rust.” This September, he sings a concert marking the reopening of Houston Grand Opera’s Wortham Theater Center after a year of flood-damage repairs, then performs a Los Angeles run of Verdi’s *Don Carlo* (in the baritone role of Rodrigo). After his San Francisco concert in October, it’s on to New York’s Metropolitan Opera for the title role in Puccini’s comic *Gianni Schicchi*. A long list of Verdi baritone roles fills out the rest of his season ahead, including the elder Germont in *La Traviata* at the Met, La Scala, Covent Garden, and Munich, Simon Boccanegra in Vienna, Macbeth in Berlin, and Nabucco in Dresden, plus Juanillo in Manuel Penella’s *El Gato Montés* back in Los Angeles.

It’s natural to wonder how he manages to find time for it all—





From left to right:

On September 9, 1983 at 9:55 p.m., Domingo arrived at the War Memorial Opera House to sing the title role of Otello.

Domingo performed Vasco da Gama in Meyerbeer's L'Africaine opposite the Sélika of Shirley Verrett, both in 1972 and 1988 (pictured).

In 1976, Domingo sang Canio in Pagliacci, opposite Noelle Rogers as Nedda.

(Top) Domingo serving as grand marshal of the 1979 Opera Fair; (bottom) performing a duet with John Denver for the Company's 1981 Fol de Rol.

let alone the energy. He is famous for arriving very late in the rehearsal process for his roles, but rarely seems unprepared thanks to his renowned gift for being a “quick study.” As late stage director and former San Francisco Opera General Director Lotfi Mansouri once remarked, “I would personally rather have one day with Plácido than a month with many other singers. He is an artist who makes a stage director look good.”

For his most recent production in San Francisco, in the title role of Alfano's *Cyrano de Bergerac* in 2010, Plácido made the unusual advance request to have a TV-style teleprompter available in case he forgot his words, not having sung the opera in recent years. But any need for that memory aid quickly evaporated as his famous powers of score recall sprang into action.

Industry insiders sometimes hear complaints that he can be stretched too thin, and difficult to reach to make management decisions. Yet under his leadership, the companies he has helmed in Washington and Los Angeles have made great strides artistically, for which he can justly claim credit. It helps that he is indefatigable, often getting on a plane after a rehearsal or performance in one city to attend a board meeting, opening night, or donor event in another.

He has also been unflagging in promoting young signers, principally with his international opera competition Operalia, founded in 1993, which has fostered a host of talented artists, including his two co-stars for October's “Plácido Domingo in Concert”: soprano Ana María Martínez and tenor Arturo Chacón-Cruz. Other Operalia winners include (to name just a few) Nina Stemme, José Cura, Eric Owens, Joyce DiDonato, Rolando Villazón, Brian Jagde, the late Brian Asawa, and Carmen Giannattasio who will perform next month the title role of *Tosca* in the Company's new production. “I'm proud to say that with Plácido's help early on in my career, next year I will celebrate 20 years of professional singing,” says the Italian soprano.

Domingo's unstinting dedication to the opera public continues

to be a model for performing artists everywhere. A former colleague recalls his 2002 tour to Japan in *Otello*—in his final performances of what had become his signature role. Unphased by the taxing demands of the part, he heartily faced an endless line of well-wishers after each performance, spending hours signing photos and programs for each eager fan who had waited for him. This degree of generosity, patience, and respect for the paying public has helped make him a beloved figure world-wide.

Anyone who has been in the rehearsal room with Plácido can attest to his intense commitment to his art. He arrives in the hall on time, greets everyone (with an uncanny ability to remember names in theaters across the globe), and is frequently the last to leave the rehearsal, offering an admirable example of discipline, politeness, and consideration for all. Amusing and endearing anecdotes about the famous tenor abound, but temper tantrums and ego trips do not feature prominently among them.

A gracious social presence adds to the esteem Domingo has earned among his professional associates. Whether taking care that the guest list for a post-performance dinner doesn't exclude a deserving colleague, or offering a fellow staffer a lift, he can be relied upon for a tireless sense of duty that is a rarity in superstars. Nobody is a better candidate for disproving the adage that nice guys finish last.

During his nearly 50-year association with San Francisco Opera, Plácido Domingo has earned a permanent place in the pantheon of the city's beloved performers. He once remarked that “San Francisco is a place where I have been able to do a lot of my main repertoire but also to satisfy my curiosity about new roles.” And he, in turn, has helped San Francisco audiences satisfy their craving for inspirational singing coupled with captivating artistry. It will be nice to welcome him back. 🌟

Clifford (“Kip”) Cranna is dramaturg at San Francisco Opera and is beginning his 40th year with the Company.

# SAN FRANCISCO OPERA AND PLÁCIDO DOMINGO

- 1969 *La Bohème* (Rodolfo)
- 1970 *Carmen* (Don José)  
*Tosca* (Cavaradossi)
- 1971 *Il Trovatore* (Manrico)
- 1972 *Tosca* (Cavaradossi)  
*L'Africaine* (Vasco da Gama\*)
- 1975 *Andrea Chénier* (title role)
- 1976 *Cavalleria Rusticana* (Turiddu)  
*Pagliacci* (Canio)  
*Il Barbiere di Siviglia* (conductor of student matinee)
- 1978 *Otello* (title role)
- 1979 *La Fanciulla del West* (Dick Johnson)
- 1980 *Samson et Dalila* (Samson)
- 1981 *Carmen* (Don José)
- 1983 *Otello* (title role, Opening Night only)
- 1987 *Les Contes d'Hoffmann* (title role)
- 1988 *L'Africaine* (Vasco da Gama)
- 1994 *Hérodiade* (John the Baptist\*)
- 2010 *Cyrano de Bergerac* (title role)

\* Role debut



Above: Domingo made his role debut as John the Baptist in 1994's *Hérodiade*, opposite Renée Fleming as Salomé.

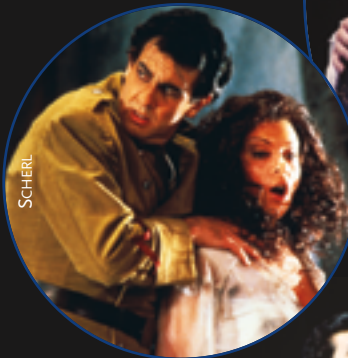

Above left: Domingo was San Francisco Opera's Don José in 1970 and 1981 (pictured, opposite the *Carmen* of Hanna Schwarz).



Left: Domingo was *Andrea Chénier* in the Company's 1975 eponymous production.



Above: In 1976, Domingo performed as Turiddu in *Cavalleria Rusticana*, opposite Tatiana Troyanos as Santuzza.

Far left: Singing the title role of 1987's *Les Contes d'Hoffmann*.

Middle left: Domingo performing the title role of *Samson et Dalila* in 1980.

Left: Domingo's previous appearance at San Francisco Opera was in 2010 as *Cyrano de Bergerac*.



WEAVER



SCHERL

SCHERL





EXPERIENCE, DEDICATION, RESULTS.

Simply the Best!



NINA HATVANY

SAN FRANCISCO

415.345.3022 | Nina@NinaHatvany.com  
www.NinaHatvany.com | License # 01152226

#1 TEAM IN SAN FRANCISCO IN 2017!  
\*as per MLS rankings



**233 CHESTNUT STREET**

Stunning mid-century home with a south-facing garden, located on an exclusive cul-de-sac on Telegraph Hill. 5 bedrooms, 5 bathrooms, and direct Bay & Alcatraz views from all levels! The main floor features a living/dining room facing the water and a kitchen opening onto a large deck, plus guest bed & bath. The 2nd floor offers 3 beds and 2 1/2 baths, including a view master suite. The top floor boasts an entertaining room with GGB views, kitchen, 2 decks, 1 1/2 baths, laundry, den and back deck. Garden unit and 2 garages on the lower floor.

List price \$9,500,000 | [233Chestnut.com](http://233Chestnut.com)



**645 DUNCAN STREET**

Gorgeous new build in Noe Valley! 4 Beds, 4.5 Baths, and all the amenities you desire: pentroom, rooftop, open kitchen, garden, elevator, family room, 3 car parking, wine room, fantastic views from 3 levels!

List price \$7,000,000 | [645Duncan.com](http://645Duncan.com)



**3242 WASHINGTON STREET**

Grand stately 4-story home on coveted flat block. 6 beds, 4.5 baths, with 2 car parking. Huge ceilings, period details, and natural light throughout + garden wth beautiful master suite and flexible layout.

List price \$5,500,000 | [3242Washington.com](http://3242Washington.com)



**1170 SACRAMENTO ST. #3C**

Gorgeous condominium in fantastic Nob Hill location! Two bedrooms, two and a half baths, one car parking, direct Coit Tower and Bay views.

List price \$3,270,000 | [1170Sacramento3C.com](http://1170Sacramento3C.com)



**60 RAUSCH STREET #201**

Meticulously renovated with incredible architecture and style, this loft houses 3 beds & 1.5 baths across 2 levels. The flexible floorplan includes an open kitchen, walk-in closet w/laundry, high ceilings, radiant heated concrete floors, and huge windows. Elevator, shared rooftop, & 2 car parking. An urban retreat in the heart of SoMa!

List price \$2,400,000 | [60Rausch201.com](http://60Rausch201.com)



**Natalie Hatvany Kitchen**  
Broker Associate  
415 652 4628  
natalie@ninahatvany.com  
License # 01484878



**Vanessa Hatvany Kitchen**  
Sales Associate  
415 407 5668  
vanessa@ninahatvany.com  
License # 02016667



**Paul Hatvany Kitchen**  
Broker Associate  
415 652 7285  
paul@ninahatvany.com  
License # 01928433

**PACIFIC UNION**  
INTERNATIONAL



A STAR ALLIANCE MEMBER 

# Committed to the performing arts.

*Proud to be the Official Airline of  
the San Francisco Opera.*  
**fly the friendly skies®**



**"This production is built for our stage, for our audience, for our time, and I cannot wait to share it with you."** –Matthew Shilvock, General Director

PUCCINI

# TOSCA

Oct 3, 7m\*, 11\*, 14m  
17\*, 20, 23, 26, 30\*

**All of Rome trembled  
before him except her.**

Experience Puccini's  
tempestuous tale of ambition  
and obsession in a monumental  
new San Francisco Opera period  
production. One of the most  
popular operas of all time!

**FIND YOUR SEATS TODAY**

**[sfopera.com](http://sfopera.com) • (415) 864-3330**



**SAN FRANCISCO  
OPERA**

2018-19 SEASON

\*OperaVision, HD video projection screens featured in the Balcony level, is made possible by the Koret/Taube Media Suite.  
All dates, prices, programs, artists and productions subject to change. Tickets subject to availability.  
Photo: Tosca Act 1 set model by Production Designer Robert Innes Hopkins.

# GET “IN THE KNOW”

San Francisco Opera and its affiliates are pleased to offer a wealth of educational resources to help you get “in the know” for each opera performance. For information on these and other resources, visit [sfopera.com/learn](http://sfopera.com/learn).

### E-OPERA NEWSLETTER

San Francisco E-Opera subscribers are the first to know about the latest performances, special events, and educational opportunities. Keep up-to-date on featured artists, special ticket offers, advance program notes, and other insider information by signing up at [sfopera.com/eopera](http://sfopera.com/eopera).

### INSIGHT PANELS

Renowned artists and personalities from the world of opera, including cast members and directors from the productions, share behind-the-scenes insights and experiences during informal panel discussions presented by San Francisco Opera Guild. Visit [sfopera.com/insights](http://sfopera.com/insights).

### OPERA PREVIEW LECTURES

San Francisco Opera Guild chapters present lectures that bring renowned musicologists to communities throughout the greater Bay Area, offering an in-depth look into the season’s upcoming operas. Visit [sfopera.com/previews](http://sfopera.com/previews).

### OVERTURE: OPERA WORKSHOPS FOR ADULTS

San Francisco Opera hosts interactive workshops for adults about the journey of creating opera. Newcomers and seasoned opera-goers learn the process from the ground up and experience San Francisco Opera behind-the-scenes. Visit [sfopera.com/discover-opera](http://sfopera.com/discover-opera).

### FAMILY PROGRAMS

San Francisco Opera offers family programs for all ages, including movie screenings and interactive workshops, throughout the year and all over the Bay Area. Visit [sfopera.com/discover-opera](http://sfopera.com/discover-opera).

### CHECK OUT SAN FRANCISCO OPERA’S BLOG

Our blog, *Backstage at San Francisco Opera*, offers unique insight into the Company, with entries from the principal singers, chorus, and orchestra musicians to the creative teams for each opera and the many talented people who don’t take a bow on stage. Visit [sfopera.com/blog](http://sfopera.com/blog).

### OPERA HOUSE TOURS

Discover the magic that goes into creating an opera production with a backstage tour of the War Memorial Opera House led by a Guild volunteer docent. Tours occur only on selected dates in small groups; reservations required. E-mail [tour.reserve@gmail.com](mailto:tour.reserve@gmail.com) or call the San Francisco Opera Guild at (415) 551-6353 to leave a message. For group tours contact Lynn Watson at [sf.opera.tours@gmail.com](mailto:sf.opera.tours@gmail.com). \$20 for general admission.

### OPERA TALKS

Before every performance, charismatic scholars present a 25-minute overview of the opera with insights on the music, composer, and historical background. Talks begin 55 minutes prior to curtain. Visit [sfopera.com/operatalks](http://sfopera.com/operatalks).

*Cavalleria Rusticana / Pagliacci*: Robert Hartwell

*Roberto Devereux*: Marcia Green

*Tosca*: Alexandra Amati

*Arabella*: Corey Jamason (October 16 and 24),  
TBD (October 19 and November 3),  
and Heidi Waleson (October 28)

*It’s a Wonderful Life*: Clifford Cranna interviewing  
Jake Heggie and/or Gene Scheer

### CONNECT WITH US ON FACEBOOK, TWITTER, YOUTUBE, AND INSTAGRAM



Follow San Francisco Opera on Facebook, Twitter, and Instagram! You’ll get sneak peeks about upcoming events, special performances, and more. Like us at [facebook.com/sfopera](http://facebook.com/sfopera), and follow us at [twitter.com/sfopera](http://twitter.com/sfopera) and [instagram.com/sfopera](http://instagram.com/sfopera). And don’t forget to check out our YouTube channel, featuring performance excerpts, artist interviews, and more at [youtube.com/sfoperamedia](http://youtube.com/sfoperamedia).

ERIC FRAZIER







# My legacy. My partner.

You have dreams. Goals you want to achieve during your lifetime and a legacy you want to leave behind. The Private Bank can help. Our highly specialized and experienced wealth strategists can help you navigate the complexities of estate planning and deliver the customized solutions you need to ensure your wealth is transferred according to your wishes.

Take the first step in ensuring the preservation of your wealth for your lifetime and future generations.

**To learn more, please visit [unionbank.com/theprivatebank](https://unionbank.com/theprivatebank) or contact:**

**Vartan Shahijanian**

Private Wealth Advisor

[vartan.shahijanian@unionbank.com](mailto:vartan.shahijanian@unionbank.com)

415-705-7258



Wills, trusts, foundations, and wealth planning strategies have legal, tax, accounting, and other implications. Clients should consult a legal or tax advisor.

©2018 MUFG Union Bank, N.A. All rights reserved. Member FDIC. Union Bank is a registered trademark and brand name of MUFG Union Bank, N.A.

# John A. & Cynthia Fry Gunn



Once again, the unprecedented generosity of Cynthia and John Gunn has set the stage for a dazzling season at San Francisco Opera. Since 2002, when John joined the Opera Board, the couple has underwritten numerous productions and provided exceptional support for many of the company's innovative endeavors.

In September 2008, the Gunns made a historic commitment—believed to be the largest gift ever made by individuals to an American opera company—to help fund the signature projects of General Director David Gockley, including new operas and productions, multimedia projects, and outreach programs, and have proudly continued that support for General Director Matthew Shilvock. This season, the Gunns' inspired generosity is helping make possible four productions—*Cavalleria Rusticana/Pagliacci*, the company's new production of *Tosca*, *It's a Wonderful Life*, and *Rusalka*.

The Gunns hope that their support inspires others to give. John comments, "Opera is a dynamic art form and all of us play a role in keeping it vital. We must expand our repertoire and our audiences and strive for financial flexibility. And we depend on donors to keep opera alive."

John is the former chairman and CEO of Dodge & Cox Investment Managers. He joined the firm in 1972, the year he received his MBA from Stanford Business School and married Cynthia, who graduated from Stanford with an A.B. in political science in 1970. Early in her career, Cynthia was the editor and director of The Portable Stanford book series for ten years. She edited twenty-eight books by Stanford professors on a vast array of topics, including *Economic Policy Beyond the Headlines* by George Shultz and Ken Dam. In addition to their support of San Francisco Opera, the Gunns are active members of the community. John chairs the advisory board for the Stanford Institute for Economic Policy Research, is Vice Chairman of the Board of Stanford Hospital Care and is a former trustee of Stanford University. Cynthia currently serves as an overseer of Stanford's Hoover Institution and a trustee of the San Francisco Fine Arts Museums and has been a member of the advisory board of Family and Children Services and the board of the Lucile Packard Foundation for Children's Health.

Opera lovers are grateful to Cynthia and John and applaud their commitment to keeping San Francisco Opera a leading-edge company.



# Music joins us together



Whether it's a solo performance or voices joined in song, music is a powerful form of expression. It's an experience we can all share.

**We're proud to sponsor the San Francisco Opera.**

[wellsfargo.com](https://www.wellsfargo.com)

Together we'll go far



# BE PART OF



# THE MAGIC

From dress rehearsals and panel discussions with artists to backstage tours and more, take part in unique experiences while supporting the art form you love. Your gift helps deliver thrilling productions, immersive education experiences, vital training for the next generation of opera stars, free community events and so much more.

**Help make magic!**  
Visit [sfopera.com/donate](https://www.sfopera.com/donate) or call (415) 565-3212.



SAN FRANCISCO  
OPERA



# SPONSOR SPOTLIGHT



## **Diane B. Wilsey (Opening Weekend Grand Sponsor, *Cavalleria Rusticana/Pagliacci*)**

Dede Wilsey, a longtime San Francisco Opera board member, patron, and Opera Ball supporter, believes deeply in the transformative power of the arts, particularly the multi-faceted world of opera. Says Dede, “It’s a marvelous spectacle. From the voices and pageantry to the scenery, costumes and acting, opera fills the senses and takes you to another place.” She also believes fervently that such experiences should be available to all. “We work hard to make events open to the public at no cost,” she explains. “And because a love of any art form starts at a young age, we take opera into the schoolroom.” Thanks to Dede’s generosity, opera enthusiasts of all ages have much to celebrate. As Opening Weekend Grand Sponsor for the thirteenth consecutive year, she is supporting the opening production of the 2018–19 Season, *Cavalleria Rusticana/Pagliacci*, the celebratory

floral arrangements that grace the War Memorial Opera House on September 7, and the free, annual Opera in the Park concert at Robin Williams Meadow on Sunday, September 9. Dede’s leadership support was critical in the creation of the Wilsey Center for Opera, a dynamic, intimate space at the Veterans Building, which opened in spring, 2016. The Center consolidates the Company’s activities onto the War Memorial campus, enabling San Francisco Opera to engage in exciting new programming and immersive education work. Dede’s philanthropic commitment to the community extends to many organizations. She is president of the Fine Arts Museums and serves on the boards of the San Francisco Ballet and War Memorial, and is a lifetime trustee of UCSF.

## **Edmund W. and Jeannik Méquet Littlefield Fund (Production Sponsor, *Cavalleria Rusticana/Pagliacci*)**

*Cavalleria Rusticana/Pagliacci* is the 23rd production supported by the Littlefield Family, a Company Sponsor since 2002. This gripping “verismo” double-bill has not been seen on the War Memorial stage in over 15 years and is sure to provide a powerfully dramatic opening to the 2018–19 Season. The Littlefield name became especially familiar to opera fans in 2006, when Jeannik Littlefield made her historic \$35 million commitment to San Francisco Opera. She held a subscription to seats in Box K for over 40 years, until her passing in 2013. Jeannik’s daughter, Denise, underwrote the LED lighting effects for the recent production of the *Ring*. The Edmund W. and Jeannik Méquet Littlefield Endowment Fund provides a permanent and unrestricted source of income for the company, and a legacy of support for generations to come.



## **Jan Shrem and Maria Manetti Shrem/Conductors Fund and Great Interpreters of Italian Music Fund (Production Sponsor, *Cavalleria Rusticana/Pagliacci*; Sponsor, Daniele Callegari in *Cavalleria Rusticana/Pagliacci* and Riccardo Frizza in *Roberto Devereux*)**

After a career devoted to his publishing businesses in Japan and Europe, the creation of Clos Pegase Winery in California’s Napa Valley, and his art collection, Jan Shrem, in joyous partnership with his wife Maria Manetti Shrem, is bringing his focus and affection to philanthropic causes that advance education and the performing and visual arts. Though they grew up half-a-world apart, Jan and Maria both developed a love of opera at a young age. While their lives led them each around the globe, their individual passions eventually led them to San Francisco Opera, and to each other. With a substantial, multi-year commitment, Company Sponsors Jan and Maria have expanded their support with the establishment of

three different funds. The *Conductors Fund* helps ensure the continued appearances of noted Italian conductors in the orchestra pit. The *Great Interpreters of Italian Opera Fund* helps bring today’s most compelling artists in Italian repertoire to San Francisco Opera, and the *Emerging Stars Fund* supports the Company in showcasing exciting rising young stars on our stage throughout the season.

## **Wells Fargo (Season Sponsor)**

As San Francisco Opera’s corporate Season Sponsor for over a decade, Wells Fargo is a proud supporter of the arts in the Bay Area. Wells Fargo’s philosophy of investing in community institutions encourages a culture of artistic achievement and growth, which strengthens the communities in which we live and work. Founded in 1852, the company celebrated its 165th anniversary this year, and supporting arts and culture has been a part of its history since the days when Wells Fargo stagecoaches brought actors, musicians and other performing artists to the West. As the oldest and largest financial services company headquartered in California, Wells Fargo has top financial professionals providing business banking, investment, brokerage, trust, mortgage, insurance, consumer finance and much more. Wells Fargo has helped generations of families build, manage, preserve, and transfer wealth with personalized advice and services to satisfy all their customers’ financial needs and help them succeed financially.



# 2018 ADLER FELLOWS

## San Francisco Opera's Artists-in-Residence

Founded in 1977 as the San Francisco Affiliate Artists Opera program, Adler Fellowships are two-year performance-oriented residencies for classical music's most promising young artists. Now in its 41st year, this internationally acclaimed training program has launched the careers of many of the artists working on and off stage this season. We are grateful to all of our Adler Sponsors for their support, received from August 1, 2017 through August 10, 2018. For more information on sponsorship opportunities and Adler events, please call (415) 565-3225.



Soprano  
**SARAH CAMBRIDGE**  
Vancouver, Canada  
Second-year Adler  
*Sponsored by*  
Peggy & Boyce Nute

Countertenor  
**ARYEH NUSSBAUM COHEN**  
Brooklyn, New York  
First-year Adler  
*Sponsored by*  
Karen J. Kubin



Coach & Pianist  
**CÉSAR CAÑÓN**  
Bogotá, Colombia  
First-year Adler  
*Sponsored by*  
Frances K. & Charles D. Field  
Foundation



Tenor  
**AMITAI PATI**  
Auckland, New Zealand  
Second-year Adler  
*Sponsored by*  
Lucia Bogatay &  
Thomas D. Wickens\*;  
Annette Campbell White &  
Kia Ora Foundation;  
Barbara K. Jackson

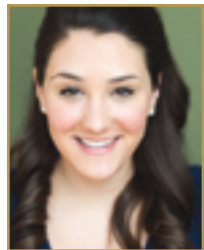

Mezzo-soprano  
**ASHLEY DIXON**  
Peachtree City, Georgia  
First-year Adler  
*Sponsored by*  
Frances K. & Charles D. Field  
Foundation

Bass-baritone  
**CHRISTIAN PURSELL**  
Santa Cruz, California  
First-year Adler  
*Sponsored by*  
Brigid S. Barton;  
Mrs. James K. McWilliams;  
Ronald D. Morrison



Coach & Pianist  
**JOHN ELAM**  
Cleburne, Texas  
Second-year Adler



Stage Director  
**ARIA UMEZAWA**  
Toronto, Canada  
Second-year Adler  
*Sponsored by*  
Barbara M. Ward

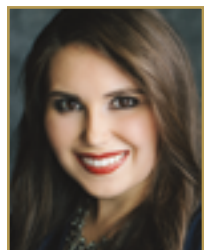

Soprano  
**NATALIE IMAGE**  
Tsawwassen, Canada  
First-year Adler  
*Sponsored by*  
James A. Heagy,  
in memory of Jayne Heagy

Tenor  
**KYLE VAN SCHOONHOVEN**  
Lockport, New York  
Second-year Adler  
*Sponsored by*  
Barbara K. Jackson;  
The Diana Dollar Knowles Fund for  
Emerging Artists;  
Teresa & Mark Medearis



Baritone  
**ANDREW MANEA**  
Troy, Michigan  
Second-year Adler  
*Sponsored by*  
Robert & Julie Dickson



### ADLER PROGRAM SPONSORS

Frances K. & Charles D. Field  
Foundation  
The Charles D. & Frances K. Field Fund  
Al Garren Fund  
The Geoffrey C. Hughes Foundation, Inc.  
Barbara K. Jackson  
Drs. Corazon & Martin Sanders  
Anonymous,  
in memory of Lotte & Stephen Zuber

### ADLER AFFILIATE SPONSORS

Darla & Richard Bastoni  
Robert Epstein & Amy Roth  
Anne Gray  
Mary & Craig Henderson  
Jeannie Kaufman  
Bill Medigovich  
Mr. Glenn H. Reid  
Sheila Wishek  
Anonymous

### ADLER PROGRAM ENDOWMENT GIFTS

Phyllis Edwards Scholarship Fund  
William Randolph Hearst  
Young Artists Fund  
The Claramae Turner Hoffmann &  
Frank Hoffmann Endowment Fund  
The Diana Dollar Knowles Fund  
for Emerging Artists  
Lorry I. Lokey  
Ralph R. Michaelis Estate  
Anna & Frederick Schubert

### FRIENDS OF THE ADLERS

Dr. Phyllis B. Blair  
Chris & Jennifer Brahm  
Joyce & William Brantman Foundation  
Janet & Lloyd Cluff  
Leonard & Marie Collins  
Denise Cutler  
Peter & Jayne Davis  
Lisa Erdberg & Dennis Gibbons  
Mrs. Carlo S. Fowler  
Barbara B. Friede  
Donald & Patricia Frischmann  
Bernice E. Greene  
Mr. David S. Hugle & Mr. Haggai Niv  
Dr. H. Nona Hungate  
Fred Karren  
Drs. Phyllis A. Kempner & David D. Stein  
Victoria Kirby  
Ms. Katharine Lange  
Mr. John E. Lee  
Sylvia R. Lindsey  
Bernice Lindstrom,  
in memory of John W. Lindstrom  
Mr. & Mrs. Laurence R. Lyons  
Betty Maddux, in memory of Ed Koester  
Deborah Marion, Tax CPA & Joe Losch  
Ellen & Paul McKaskle  
Miss Vivienne E. Miller  
Mr. Robert B. Mison  
Mr. D. G. Mitchell  
Don & Rene Morgan  
Alice Ames Morison & Dr. Oakley Hewitt  
Milton Mosk & Thomas Fouch  
David & Marilyn Nasatir  
Paul Nordine  
Patricia Nottingham  
Barbara J. Ross  
Bob & Terri Ryan  
Deborah & Paul Sagues  
San Francisco Opera Guild  
San Francisco Opera Guild/  
East Bay Chapter  
Barbara L. Traisman  
Judith B. & Joseph\* Workman  
Lev & Tatyana Yurovsky  
Peggy & Lee Zeigler  
Anonymous (3)

\* deceased



**We invite you to join us as creative partners in a thrilling future for San Francisco Opera.**

The Producers Circle is a new group of six-figure philanthropists who are making possible transformative artistry at San Francisco Opera. Be connected to the artistic and production worlds of the Company in uniquely immersive ways. Experience behind-the-scenes processes unfold as operas move from conception to reality, and be a part of the creative vitality of the Company. As a member of the Producers Circle, you will further the

extraordinary tradition of excellence that is San Francisco Opera, bring visionary works of humanity to life and enter into a life-changing artistic partnership.

**Be part of the journey!**

**For more information on this transformational giving opportunity, please visit [sfopera.com/producerscircle](https://sfopera.com/producerscircle) or contact: Deborah Banks at (415) 551-6345 or [dbanks@sfopera.com](mailto:dbanks@sfopera.com)**



**SAN FRANCISCO  
OPERA**

# Introducing the Producers Circle





SAN FRANCISCO  
**OPERA**



# YOUNG PROFESSIONALS AT SAN FRANCISCO OPERA

Join our young professionals clubs for discounted tickets,  
invitations to rehearsals and exclusive events!

## **BRAVO! CLUB**

Connect with other young professional opera lovers in the Bay Area! For a season-long membership of \$75, BRAVO! members enjoy special benefits including:

- \$42 Dress Circle and \$58 Orchestra tickets through BRAVO! Tix
- Invitations to exclusive educational, social and behind-the-scenes events
- Invitation to the annual BRAVO! CLUB Opening Night Gala

**Join Today at [sfopera.com/bravo](https://sfopera.com/bravo)**

## **ORPHEUS**

Take your support to the next level and join a community of young supporters who share a passion for opera and a belief in its future. Membership starts at \$600 and includes a variety of exclusive perks:

- Complimentary BRAVO! CLUB membership
- Invitations to final dress rehearsals
- Invitations to private events such as Meet the Adlers, the Annual Meeting with General Director Matthew Shilvock, the Medallion Society Luncheon (at select levels) and more.

**Become a Member at [sfopera.com/orpheus](https://sfopera.com/orpheus)**





“My bankers at First Republic are the best: thoughtful, thorough and proactive. They don’t miss a beat.”

MAX WEINBERG

*Rock & Roll Hall of Fame Drummer and Real Estate Investor*



FIRST REPUBLIC BANK

It's a privilege to serve you®

(855) 886-4824 | [firstrepublic.com](https://www.firstrepublic.com) | New York Stock Exchange symbol: FRC

MEMBER FDIC AND EQUAL HOUSING LENDER 

# 2018–19 REPERTORY

## CAVALLERIA RUSTICANA/PAGLIACCI

Pietro Mascagni and Ruggero Leoncavallo

September 7, 12, 16, 19, 22, 28, 30

Production made possible, in part, by:

Opening Weekend Grand Sponsor Diane B. Wilsey.

Additional support is provided by:

John A. & Cynthia Fry Gunn; the Diana Dollar Knowles Foundation; the Edmund W. & Jeannik Méquet Littlefield Fund; and Jan Shrem & Maria Manetti Shrem.

## ROBERTO DEVEREUX

Gaetano Donizetti

September 8, 11, 14, 18, 23, 27

Production made possible, in part, by:

Keith & Priscilla Geeslin; and Jan Shrem & Maria Manetti Shrem.

## TOSCA

Giacomo Puccini

October 3, 7, 11, 14, 17, 20, 23, 26, 30

Production made possible, in part, by:

John A. & Cynthia Fry Gunn; Burgess & Elizabeth Jamieson; the Koret Foundation; the E. Nakamichi Foundation; Jan Shrem & Maria Manetti Shrem; the Thomas Tilton Production Fund; Barbara A. Wolfe; and Chevron.

## ARABELLA

Richard Strauss

October 16, 19, 24, 28; November 3

Production made possible, in part, by:

Bernard & Barbro Osher; and Jan Shrem & Maria Manetti Shrem.

## IT'S A WONDERFUL LIFE

SAN FRANCISCO OPERA CO-COMMISSION

Jake Heggie

November 17, 20, 24, 25, 29; December 1, 4, 7, 9

Production made possible, in part, by:

Bertie Bialek Elliott; John A. & Cynthia Fry Gunn; Kaiser Permanente; The Andrew W. Mellon Foundation; San Francisco Opera Guild; Jan Shrem & Maria Manetti Shrem; and an award from the National Endowment for the Arts.

## CARMEN

Georges Bizet

June 5, 11, 14, 20, 23, 26, 29

Production made possible, in part, by:

Jan Shrem & Maria Manetti Shrem; and United Airlines

## ORLANDO

George Frideric Handel

June 9, 15, 18, 21, 27

Production made possible, in part, by:

Bernard & Barbro Osher; and Jan Shrem & Maria Manetti Shrem.

## RUSALKA

Antonín Dvořák

June 16, 19, 22, 25, 28

Production made possible, in part, by:

the Carol Franc Buck Foundation; John A. & Cynthia Fry Gunn; and Jan Shrem & Maria Manetti Shrem.

Major support also provided by:

The Conductors Fund, the Emerging Stars Fund, and the Great Interpreters of Italian Opera Fund, all established by Jan Shrem & Maria Manetti Shrem.

The Great Singers Fund, established by Joan & David Traitel

### Company Sponsors

The Dolby Family  
Bertie Bialek Elliott  
Keith & Priscilla Geeslin  
Ann & Gordon Getty  
John A. & Cynthia Fry Gunn  
Burgess & Elizabeth Jamieson  
Franklin & Catherine Johnson  
Edmund W. & Jeannik Méquet Littlefield Fund  
Steven M. Menzies  
Bernard & Barbro Osher  
Jan Shrem & Maria Manetti Shrem  
Dianne & Tad Taube  
Phyllis C. Wattis Endowment Funds  
Diane B. Wilsey  
Barbara A. Wolfe

### Season Sponsor



### Corporate Partners



San Francisco Opera is supported, in part, by a grant from Grants for the Arts.



All performances feature English supertitles. Repertoire, casts, dates, and ticket pricing are subject to change.

Box Office (415) 864-3330 • [sfopera.com](http://sfopera.com)





**Gaetano Donizetti**

# ROBERTO DEVEREUX

**SAN FRANCISCO  
OPERA**



This production is made possible, in part, by  
Keith and Priscilla Geeslin.

Maestro Frizza's appearance is made possible by  
the Jan Shrem and Maria Manetti Shrem Conductors Fund.

Ms. Radvanovsky's appearance is made possible by  
a gift to the Great Singers Fund by Joan and David Traitel.

Additional funding is provided by  
Helen Berggruen for Five Arts Foundation.

## ROBERTO DEVEREUX

*Queen Elizabeth I has sent her beloved Robert Devereux, the Earl of Essex, to lead a military expedition to Ireland. Against the Queen's orders, Robert has signed a peace treaty with the Irish rebels. Jealous of his favorable position with the Queen, her advisors seize the opportunity to push through a charge of treason against him.*

## ACT I

Parliament prepares to discuss charges against Robert Devereux. Sarah, the Duchess of Nottingham and close friend of Queen Elizabeth, is plagued with guilt for being romantically involved with Robert prior to her marriage. Elizabeth arrives and expresses her love for Robert, and confides to Sarah that she suspects Robert of being unfaithful. The Queen is interrupted by a visit from Lord Cecil and Sir Walter Raleigh who convey Parliament's frustration over her leniency towards Robert. To stall Parliament, she demands more proof of guilt before making a decision. When a page arrives with a request from Robert to meet with the Queen, her heart is stirred with a hope that their affection will be rekindled and she agrees to the visit.

Elizabeth meets Robert in private and tenderly reminds him of the ring she gave him, a special token that will guarantee his safety if he sends it back to her. Robert accidentally reveals that he is in love with another woman. Seeing Elizabeth's initial anger escalate to fury, he tries to deny everything but the damage has been done: Elizabeth is set on vengeance against Robert and the unknown woman who has won his affection. With Elizabeth infuriated, Robert's only remaining ally is the Duke of Nottingham (Sarah's husband). Nottingham discloses to Robert that he observed his wife sobbing while embroidering a blue scarf and expresses his concern over his wife's secret suffering. Their exchange is interrupted by Lord Cecil who summons Nottingham on behalf of the Queen to a meeting of Parliament to decide Robert's sentence. Nottingham vows to save his friend.

Robert cannot resist seeing Sarah while Nottingham is out. He berates her for getting married while he was at battle. She explains that, after her father's death, the union was ordered by the Queen to ensure her financial stability. Sarah also reminds him of his previous royal affection by pointing to his ring. They acknowledge their mutual love but realize that they can never be together. As a parting gift, Sarah gives her blue embroidered scarf. Robert accidentally leaves Elizabeth's ring.

## ACT II

In the Great Hall at Westminster, Parliament reaches a decision and Lord Cecil informs the Queen of the verdict: the death penalty. Only Elizabeth's signature is needed for the execution. She dismisses the court for a private meeting with Sir Walter Raleigh, one

of her trusted spies. Walter informs the Queen that Robert was arrested with a blue scarf hidden under his shirt. Upon careful examination, Elizabeth notices love knots embroidered into the scarf, which confirm her suspicions, and fuels her agreement to sign Robert's death warrant. Nottingham begs the Queen to have mercy on Robert. His pleas are silenced when Robert is brought in and Elizabeth reveals the blue scarf demanding to know its owner. Recognizing the scarf as belonging to his wife, Nottingham is horrified at Robert's betrayal. In a fiery jealous rage, the Queen signs the death warrant.

## ACT III

Sarah receives a letter from Robert asking for Elizabeth's ring as a means of preventing his execution. Nottingham returns and accuses Sarah of infidelity, ordering all doors locked to prevent Sarah from returning the ring.

Alone in the Tower of London, Robert reflects with regret upon his life of lies and indiscretions. He remains hopeful that Elizabeth will receive the ring and pardon him. The guards arrive and Robert allows himself to be led to his execution without protest. Elizabeth is deeply conflicted about having signed Robert's death warrant. She desperately hopes Robert will return her ring to spare his life. To her horror, Cecil enters and informs her that Robert is being led to his execution. At that exact moment, Sarah bursts in and unable to speak, hands the ring to Elizabeth, confirming herself as the Queen's rival. It is too late: a cannon shot is heard signifying the fatal blow has been delivered and Elizabeth lashes out at Nottingham and Sarah for their part in Robert's death. Haunted by visions of Robert's severed head, Elizabeth longs for death. She declares James VI of Scotland the new King of England.

**First performance:** Naples, Teatro San Carlo; October 28, 1837.

**First performance in the U.S.:** New York City, Astor Place Opera House; January 15, 1849.

**First San Francisco Opera performance:** October 26, 1979.

*Roberto Devereux* has been performed in one previous season at San Francisco Opera. For complete casting and other information, visit [archive.sfopera.com](http://archive.sfopera.com).

**Personnel:** 8 principals, 48 choristers, 13 supernumeraries, 4 dancers; **73 total.**

**Orchestra:** 2 flutes, 1 piccolo, 2 oboes, 2 clarinets, 2 bassoons, 4 horns, 2 trumpets, 3 trombones, 1 timpani, 2 percussion, 36 strings (12 first violins, 9 second violins, 6 violas, 6 cellos, 3 basses); **57 total.**

**Backstage:** 1 snare drum.



Conductor  
**Riccardo Frizza**

Director  
**Stephen Lawless**

Set Designer  
**Benoît Dugardyn**

Costume Designer  
**Ingeborg Bernerth**

Lighting Designer  
**Christopher Akerlind**

Chorus Director  
**Ian Robertson**

Choreographer  
**Lawrence Pech**

Fight Director  
**Dave Maier**

Assistant Conductor  
**Joseph Marcheso**

Musical Preparation  
**Bryndon Hassman, John Churchwell,  
Mario Marra, Fabrizio Corona**

Prompter  
**Dennis Doubin**

Diction  
**Alessandra Cattani**

Supertitles  
**Jeri Shaffer**

Assistant Director  
**Roy Rallo**

Stage Manager  
**Darin Burnett**

Assistant Stage Managers  
**Anna Reetz, Jimmy Marcheso, Jessica Barker**

Costume Supervisor  
**Galen Till**

Head of Wig and Makeup  
**Jeanna Parham**

A Canadian Opera Company production.

SATURDAY, SEPTEMBER 8, 2018 AT 7:30 PM  
TUESDAY, SEPTEMBER 11 AT 7:30 PM  
FRIDAY, SEPTEMBER 14 AT 7:30 PM  
TUESDAY, SEPTEMBER 18 AT 7:30 PM  
SUNDAY, SEPTEMBER 23 AT 2 PM  
THURSDAY, SEPTEMBER 27 AT 7:30 PM

Opera in three acts by **Gaetano Donizetti**

Libretto by **Salvadore Cammarano**

Based on **François Ancelot's** tragedy *Elisabeth d'Angleterre*

# ROBERTO DEVEREUX

(Sung in Italian with English supertitles)

## CAST

(in order of appearance)

<i>Elisabetta, Queen of England</i>	<b>Sondra Radvanovsky</b>
<i>Roberto Devereux, Earl of Essex</i>	<b>Russell Thomas</b>
<i>Lord Cecil</i>	<b>Amitai Pati</b> <sup>†</sup>
<i>Sir Walter Raleigh</i>	<b>Christian Pursell</b> * <sup>†</sup>
<i>Sara, Duchess of Nottingham</i>	<b>Jamie Barton</b>
<i>A page</i>	<b>Ben Brady</b> *
<i>Duke of Nottingham</i>	<b>Andrew Manea</b> <sup>†</sup>
<i>Nottingham's servant</i>	<b>Igor Vieira</b>

*Nobles, court retinue, sailors, and soldiers*

\* San Francisco Opera debut    † Current Adler Fellow

PLACE AND TIME: London, 1601

### ACT I

**Scene 1:** A hall in Westminster Palace

**Scene 2:** Sara's apartments, Nottingham House

—INTERMISSION—

### ACT II

A hall in Westminster Palace

### ACT III

**Scene 1:** Sara's apartments

**Scene 2:** A cell for the condemned in the Tower of London

**Scene 3:** A hall in Westminster Palace

*The performance will last approximately two hours and forty-five minutes.*

*Latecomers may not be seated during the performance after the lights have dimmed.*

*Patrons who leave during the performance may not be re-seated until intermission.*

*The use of cameras, cell phones, and any kind of recording equipment is strictly forbidden.*

*Please turn off and refrain from using all electronic devices.*



BY PAUL THOMASON

# Royal Fireworks

Donizetti's bel canto masterpiece *Roberto Devereux* offers one of opera's most compelling portraits of Queen Elizabeth I



CR/MICHAEL COOPER/CANADIAN OPERA COMPANY/DT



Three days after the premiere of *Roberto Devereux* on October 28, 1837, Gaetano Donizetti wrote to the publisher Tito Ricordi, “It is not up to me to tell you how it went, for I am more modest than a whore, and therefore I would blush. But it went very, very well indeed.” In fact, the audience at Naples’ Teatro San Carlo had been extremely enthusiastic, and for more than 40 years the opera was given in a number of theaters, even reaching New York in 1849.

Donizetti must have been gratified by the acclaim for his new work since it had been written during some of the darkest days of his life. Four months earlier, on June 17, 1837, his wife, Virginia, gave birth to a son who died an hour later. Six weeks after that, Virginia herself died at age 28. Donizetti was so overwhelmed with grief that his friends were afraid of what he might do to himself and moved him to the home of a friend where he remained in bed for several days, unable to get up. For the rest of his life, he never again spoke or wrote Virginia’s name. The cause of her death is something of a mystery. Cholera was rampant in Naples at the time. Donizetti himself blamed measles, but that is unlikely. Far more probable is that she died of syphilis contracted from her husband who had, himself, become infected before their marriage. (Donizetti would die of the disease in 1848.) Somehow, he eventually found the inner strength to begin work on his new opera that was scheduled to begin rehearsals within a few weeks.

The libretto was by Salvatore Cammarano who had first worked with the composer two years earlier on *Lucia di Lammermoor*. In all, he would provide eight libretti for Donizetti before working with Verdi on four operas, including *Luisa Miller* and *Il Trovatore*. For *Roberto Devereux*, Cammarano had the advantage of having not only François Ancelot’s 1832 Parisian play *Elisabeth d’Angleterre* but also Felice Romani’s libretto for *Il Conte d’Essex*, Saverio Mercadante’s opera that had been unsuccessful at its 1833 premiere in Milan. If the drama is not exactly historically accurate (see accompanying article), the characters are sharply defined, especially the multifaceted portrait of Elisabetta who towers above everyone else, and the situations in which they find themselves create riveting drama. Cammarano gave Donizetti plenty of opportunities throughout to write gripping music conveying the shifting emotions the characters are experiencing—opportunities Donizetti exploited fully.

*Roberto Devereux* was not the first time Teatro San Carlo experienced the premiere of an opera about England’s Queen Elizabeth I, nor was it the first time Donizetti had composed an opera with her as a major character. Twenty-two years before *Roberto Devereux*, Gioachino Rossini had written *Elisabetta, Regina d’Inghilterra*. It was the first of a remarkable string of operas Rossini would write for the San Carlo, and the first to star Isabella Colbran who would later become his wife. Unlike *Devereux*, *Elisabetta* ends happily when the Queen forgives the man she loves, the Earl of Leicester, for marrying another woman and publicly blesses their union.

Donizetti wrote three operas in which Queen Elizabeth I is a character—all, oddly enough, for the Teatro San Carlo. The first was *Il Castello di Kenilworth (Kenilworth Castle)* in 1829. The plot revolves around the Earl of Leicester’s attempts to keep his marriage a secret from Elizabeth or Elisabetta who, though she loves him, gives her blessing to the marriage at the end. (Joan Sutherland recorded an aria from the opera on her 1985 *Bel Canto Arias* album.)

Better known today is *Maria Stuarda*, written for Teatro San Carlo in 1834 but banned after the dress rehearsal by the King of Naples himself. Perhaps it was because the Queen, Maria Cristina, was a direct descendant of Mary Stuart who is beheaded at the end of the opera. Perhaps it was also the notoriety that had been attached to the opera after the first orchestra rehearsal.

In the second act, the two queens confront each other. Eventually things turn ugly and Mary—sung by Giuseppina Ronzi-de Begnis—denounces Elisabetta—Anna del Sere—in scathing terms, ending with calling her a *vil bastarda* (vile bastard). Del Sere apparently felt that Ronzi had delivered the caustic phrases a little too personally and lunged at her rival soprano, pulling her hair and pummeling her with her fists. There were even reports of biting. Ronzi fell to the floor, then got up and charged del Sere to repay her in kind. Del Sere fainted and had to be carried home. Ronzi thought Donizetti was out of earshot and complained, “Donizetti protects that whore of a del Sere.” To which Donizetti promptly replied, “I do not protect any of you, but those two queens were whores, and you two are whores.” The censors demanded some



BRIDGEMAN IMAGES



BRIDGEMAN IMAGES

Top: Donizetti’s wife, Virginia, died just four months before *Roberto Devereux*’s premiere on October 28, 1837.

Bottom: Prolific Neapolitan librettist Salvatore Cammarano (1801–1852) also collaborated with Donizetti for *Lucia di Lammermoor* and six other operas.

Opposite: Sondra Radvanovsky as *Elisabetta* in Canadian Opera Company’s production of *Roberto Devereux*, staged by Stephen Lawless.

changes, Donizetti complied, and eventually the dress rehearsal was given before a delighted audience. But then the King banned the opera. The music was fitted to a new text that had nothing to do with English history and was presented as *Buondelmonte*. The original *Maria Stuarda* was finally given at Milan's La Scala in 1835. (The American stage premiere of *Maria Stuarda* was given by San Francisco Opera on November 12, 1971 with Joan Sutherland as Mary Stuart and Richard Bonyngne conducting.)

Ostensibly, Donizetti did not hold Ronzi's behavior—or her cutting remarks—against her because she created the role of Elisabetta in *Roberto Devereux* three years later. It was the last of the five operas he wrote specifically for her in which she performed. (He later wrote the part of Paolina in *Poliuto* for her, but she was unable to appear in it.) Since Ronzi did sing Anna Bolena (originally written for Giuditta Pasta), she was the first soprano to sing all three operas known today as Donizetti's Tudor trilogy, although she sang Elisabetta rather than the title role of *Maria Stuarda*. The idea of a soprano singing Anna Bolena, Maria Stuarda, and Elisabetta in *Devereux* as a cycle seems to be a 20th-century invention with Beverly Sills (in the U.S.) and Leyla Gencer and Montserrat Caballé (in Europe) doing so. In 1964, Gencer sang the first performance of *Roberto Devereux* given since 1882 and did so at the theater that saw its world premiere.

**R**oberto Devereux is a bel canto opera, firmly in the tradition of arias and duets that are structured in a certain way: recitative, then a slow, lyrical number followed by a cabaletta, a faster showpiece. But Donizetti brings a new dramatic urgency to this blueprint. Vocal embellishments are not used just to show off the singer's voice but are employed throughout to add emphasis to the drama. For instance, in the sec-

ond act, Elisabetta confronts Roberto after being given the scarf that was taken from him when he was arrested, a scarf that proved to Elisabetta he loves another woman (even though he has denied it). Rather quietly, she reminds him of his denials. "No," you answered. "No, no." There is a long silent pause, and then she explodes, "You're faithless, a villain, a liar." Each accusation is embellished with a descending octave sixteenth-note run, each note like an angry slash of a knife. The coloratura amplifies Elisabetta's fury far more than if she just sang the two notes of the descending octave.

Another characteristic of bel canto opera is the emphasis on conveying the drama through the voice itself, rather than the orchestra. Time and again, Donizetti asks the singers to sing a cappella at key moments, allowing the singer the freedom to shape the drama. A few minutes after Elisabetta confronts Roberto, she tells him his life is in peril, but she will spare him if he names her rival. There is a long pause, then she sings the word "Parla" ("Speak"). There is another pause and she repeats "Parla," drawing out the word this second time. Both times she is singing a cappella. It is a brilliant stroke on Donizetti's part to silence the orchestra, leaving Elisabetta totally exposed, the voice mirroring her emotional state at that moment. It also allows the soprano great leeway in how she sings those words. Does she beg? Demand? Is she a wounded woman pleading with the man she loves? Is she utterly furious with him? When Roberto does not respond to her first "Parla," does she change the way she sings the word a second time? By making those two words a cappella, Donizetti opens a world of nuance for the soprano to plunder.

"The second act of *Roberto Devereux* achieves, in its very own Italian way, the Wagnerian ideal of music drama," writes William Ashbrook in *Donizetti and His Operas*. It consists of only three numbers, but the drama moves like a whirlwind, culminating in a rousing ensemble only moments after Elisabetta's "Parla." As the





orchestra quietly plays rather ominous music, Elisabetta intones on the same note, “The Council of Peers has handed me this man’s death sentence. I am”—and then she and the orchestra move up one half step—“signing it.”

It is a chilling moment that continues as she says that the sun has already started rising in the sky and when it reaches its peak, the ax will fall. Very gradually as she pronounces this death sentence, her vocal line and the orchestra creep up, as if mirroring the rise of the sun. Then she looks at Roberto and sings “Và” (“Go”). That “Và” is another a cappella moment, allowing the soprano to put her own stamp on the drama. Is she enraged? Filled with regret? Sorrowful? Does she speak the word rather than sing it? There is another moment of silence, and then she completely deto- nates: “Go! Death hangs over your head! Dishonor descends over your name!” Her jagged vocal line starts low, lunging its way up to a high A above the staff which is approached as a leap from the C-sharp below, giving that climactic A the impression of a lightning flash. Eventually, Roberto and Nottingham join in, followed by the chorus, creating a sensational ending to the act.

**D**onizetti gives new importance to the orchestra in *Roberto Devereux*, without ever forsaking bel canto tradition. For instance, in the middle of the Act III duet between Sara and her husband, Nottingham, the orchestra begins to play a rather sinister march, letting us know the soldiers are even then going to the Tower of London to retrieve Roberto for his execution. The next scene takes place in Roberto’s cell in the Tower, and the orchestra sets the stage with a lengthy introduction, reminiscent of the opening of Florestan’s aria in Beethoven’s *Fidelio* and looking forward to the way Verdi would introduce Ulrica in *Un Ballo in Maschera*.

It all culminates in Elisabetta’s great final scene, one of the crown jewels in all of bel canto opera. She desperately hopes Roberto will send her the ring so she can spare his life. But when Sara finally rushes in with the ring, it is too late. Donizetti brilliantly captures the shifting emotions rushing through Elisabetta at that moment. “Elisabetta was full of shrill sound and unbridled fury,” Beverly Sills once explained. “She’d lost the only man she’d ever loved, and she knew it all too well. The Queen of England had suddenly become a bitter, heartbroken old lady. She’d continue to be the most powerful woman in the world, but the rest of her days would be filled with frustrated, relentless rage.”

It is a long journey from the Elisabetta at the beginning of the opera who is filled with love for Roberto and eagerly looks forward to seeing him. “The role of Elisabetta, I think, is the most taxing in the entire soprano bel canto repertoire,” said Beverly Sills. William Ashbrook summed it up quite accurately when he wrote, “In Elisabetta, [Donizetti] created a complex tragic portrait that can, without any embarrassment, be placed beside Bellini’s *Norma*.”

Writer, lecturer, and teacher Paul Thomason is currently writing a book on the music of Richard Strauss.



RON SCHERL

Above: San Francisco’s only previous performance of *Roberto Devereux* in 1979 starred Montserrat Caballé and Carlo Bini.

Left and right: Beverly Sills as Elisabetta in *Wolf Trap National Park for the Performing Arts’* 1975 production of *Roberto Devereux*.



PHOTO BY ROBERT RATHE / BRIDGEMAN IMAGES



# Director's Note

We have in the 21st century become acclimatized to a specific view of Queen Elizabeth I through film and television, not to mention countless biographies. The consensus is of a remarkable woman who advocated religious tolerance yet was able to guarantee the success of her Protestant faith as the official church in England. She was a woman who bravely survived the vagaries and dangers of her early life to become a major player on the world stage. Her career saw the arts in England blossom as never before. She was renowned and loved for putting her country before her personal happiness and died having presided over a Golden Age.

This Anglocentric view would have been utterly incomprehensible to an Italian of Gaetano Donizetti's time and background: Elizabeth would have been perceived, at best, as an equivocal character. She had kicked Catholicism out of England and was, therefore, a heretic. In the eyes of Catholics, she was illegitimate, as her father Henry VIII had never obtained an annulment from the Pope to end his first marriage to marry his second wife (Elizabeth's mother), Anne Boleyn. Even in her own day, Elizabeth was much mocked in England and across Europe for her virgin status. Sixteenth-century attitudes saw a woman who would not be guided by her husband as unnatural and highly suspect. In fact, there was something positively ungodly about a woman exercising power without a husband's restraint, and the same could be said of early 19th-century attitudes towards women.

Elizabeth's flirtations with Robert Dudley, Earl of Leicester, and his stepson Robert Devereux, Earl of Essex (among others) opened her to the charge of wantonness. She became the almost comic stereotype of the aging woman: rouged, powdered, and bewigged to hold back the ravages of time; a figure of ridicule, as well as of tragedy. Her death was a cause for rejoicing throughout Catholic Europe.

When I was asked to direct Donizetti's Tudor trilogy of *Anna Bolena*, *Maria Stuarda*, and *Roberto Devereux*, I was attracted by the possibility of creating a chronicle of the life of Elizabeth along the lines of Shakespeare's history cycles. Collectively, they paint a much more complete—if historically inaccurate—portrait. Donizetti's skill in creating a consistent character over the course of the second and third operas is considerable. The composer creates a character that is, by turns, witty and willful, commanding and vulnerable, politically

astute and personally unsure, a woman in charge of the destiny of her country but incapable of ruling her own heart.

Intriguingly, by presenting her loves in both *Maria Stuarda* and *Roberto Devereux* as the two Roberts (Dudley, Earl of Leicester and his stepson Devereux, Earl of Essex), Donizetti creates the idea of a woman trying to recapture the earlier magic of her love for the first Robert with the much less worthy second. By depicting the collapse of the marriage of Elizabeth's parents in *Anna Bolena* to such devastating effect, he also provides a possible motive for Elizabeth's decision never to consent to marriage.

We (myself and Belgian set designer Benoît Dugardyn who sadly died earlier this year) have set these operas in one performing space, namely the Globe Theatre, as a metaphor for Elizabeth's life and court. The operas mirror the Shakespearean idea of the monarch being like an actor on a stage, each having to perform before an audience and each having both public and private personas with the chorus acting as spectators to history. By the end of the Elizabethan era, theater was performed indoors as well as outdoors, with the masque and its spectacular effects beginning to supersede purely textual theater. We have tried to create a narrative between the factual and the fictional, between the 16th and 19th centuries. 🌸

*Below: Queen Elizabeth I Being Carried in Procession (Elizabeth Triumphans), c. 1601, oil on canvas by Robert Peake (fl. 1580–1626).*

*Background: A view from the stage of the reconstructed Globe Theatre.*





# QUEEN on the Silver Screen



Bette Davis and Errol Flynn from the 1939 film *The Private Lives of Elizabeth and Essex*.

In 1967 when the American soprano Beverly Sills read through the libretto of *Roberto Devereux* for the first time, she was stopped by Queen Elizabeth I's line: "It would have been better for you to incite the wrath of the gods than to incite the wrath of the descendant of the terrible Henry VIII." She turned to her husband and said, "This is really a Bette Davis role with high notes."

Making the connection between a crucial moment for Elizabeth I in the opera and Bette Davis's famous portrayal on film was a logical one. Michael Curtiz's 1939 *The Private Lives of Elizabeth and Essex* starred Bette Davis, Errol Flynn, and Olivia de Havilland and was an enormous hit, receiving five Academy Award nominations. Davis went on to play Queen Elizabeth I in a second film, *The Virgin Queen* in 1955.

Elizabeth I has been portrayed in film and on television more often than any other British monarch, going back to 1912 with Sarah Bernhardt's *Les Amours de la Reine Élisabeth* (*The Loves of Queen Elizabeth*), which had its own connection to the world of opera. Playing Essex to Bernhardt's Elizabeth was Lou Tellegen whose second marriage was to the American operatic diva Geraldine Farrar.

Some other notable examples of Elizabeth I in American and British film and television include:

- ✧ Florence Eldridge played Elizabeth I to Katharine Hepburn's Mary, Queen of Scots in *Mary of Scotland* (1936).
- ✧ Flora Robson played Elizabeth in two films: *Fire Over England* with Laurence Olivier and Vivien Leigh (1937) and *The Sea Hawk* with Errol Flynn and Claude Rains (1940).
- ✧ In 1953, Jean Simmons starred as Elizabeth I in *Young Bess* opposite Stewart Granger and Deborah Kerr.
- ✧ Irene Worth was Queen Elizabeth I in the 1962 film *Seven Seas to Calais*.
- ✧ Cate Blanchett has been Elizabeth in two films: portraying the younger Elizabeth in 1998's *Elizabeth* and the older queen in 2007's *Elizabeth: The Golden Age*.
- ✧ In 1998, a second film involving Elizabeth, *Shakespeare in Love*, won seven Academy Awards, including one for Judi Dench as Elizabeth I.
- ✧ In 1971 Glenda Jackson was Elizabeth in the film *Mary, Queen of Scots*, playing opposite Vanessa Redgrave as Mary. That same year Jackson starred in the BBC's six-part series *Elizabeth R*. The acclaimed series traced the queen's life from the reign of her brother Edward VI to her death, and Jackson's performance won her two Emmy Awards. Redgrave went on to play the older version of Elizabeth in the 2011 film *Anonymous* with her daughter Joely Richardson playing the younger Elizabeth.
- ✧ When *Elizabeth R* hit American television in 1972 on *Masterpiece Theatre*, it was not the first TV series about Elizabeth I to appear in the U.S. In 1968, Judith Anderson starred in the American television series *Elizabeth the Queen* with Charlton Heston as the Earl of Essex.
- ✧ In 2005, there were two mini-series about Queen Elizabeth. Helen Mirren played her in *Elizabeth I*; Anne-Marie Duff did so in *The Virgin Queen*.
- ✧ The TV series *The Tudors* (2007–2010) cast three different actresses to play Elizabeth: Kate Duggan (Season 2), Claire Macaulay (Season 3), and Laoise Murray (Season 4).
- ✧ In the 1980s, the British comedy series *Black Adder* included Richardson as Elizabeth I.
- ✧ A rather unusual version of Queen Elizabeth I occurred in the 1992 film *Orlando* (based on Virginia Woolf's novel) when she was portrayed by male actor Quentin Crisp. 🌟



The Real People in

# Roberto Devereux

**T**hough all the characters in Donizetti's *Roberto Devereux* really lived, many of the relationships in the opera, as well as key plot points, are fiction.

Robert Devereux, the Earl of Essex, was quite a different man from the one in the opera. Donizetti's Roberto is an admirable man who goes to his death rather than reveal the name of the woman he loves, thereby compromising her. Historically, the man was an often charming and lovable, but ultimately self-serving rogue who never understood he could not tame the Queen. "This last of the Tudor's over-mighty subjects" is S.T. Bindoff's description in *Tudor England*. "There was that unique complex of charms—the beautiful face and body, the brilliant personality and style—which first captured royal favor and then time and again recovered it after follies which would have doomed a less ornamental offender. ... Essex died as he had lived, a man of one idea, the idea of his own aggrandizement."

There is absolutely no doubt of Elizabeth's affection for him, despite the fact she was a generation older, or that she repeatedly forgave him for his misdeeds. "I know but one friend and one enemy my Lord [Essex] hath; and that one friend is the Queen and that one enemy is himself" was the way one courtier of the time put it. She was dazzled by his looks, his quick wit, his often-brilliant mind, his daring and prowess on the battlefield, and by the way he seemed to know exactly how to charm and flatter her. In the opera, Essex's greatest mistake was against Elizabeth the woman, which is the opposite of history. The real Queen Elizabeth signed his death warrant because of his treason against the Crown, though Elizabeth the woman never got over it. In *All the Queen's Men*, Neville Williams writes, "As a result of his own crass self-destruction Elizabeth had lost the only man she had really cared for since [Sir Christopher] Hatton's death. At court the most troublesome faction of the whole reign had been annihilated and Robert Cecil remained at last in undisputed command."

Cecil is a minor character in the opera but, true to life, one that is implacably opposed to Robert Devereux. Sir Walter Raleigh is also a minor character but one who gives Elizabeth the blue scarf taken from Devereux, a scarf that proves to Elizabeth that her Robert does indeed love another woman. Historically, there was no blue scarf and while Raleigh often quarreled with Dev-



DE AGOSTINI PICTURE LIBRARY / BRIDGEMAN IMAGES



BRIDGEMAN IMAGES



ereux, he does not seem to have been the lifelong bitter enemy Robert Cecil was.

Factually speaking, there was no relationship, certainly no love affair, between the wife of the Earl of Nottingham and Robert Devereux. In the opera, her name is Sarah; in real life, it was Catherine. She was a generation older than he was, and one of Elizabeth's closest confidants. The two women were cousins, and when Catherine died, just weeks before the Queen, Elizabeth sank into a deep depression.

Historically, the Earl of Nottingham (he becomes a duke in the opera) was not the close friend to Essex that he is in the opera, but neither was he an enemy. That changed when Essex led an armed rebellion and tried to force a change in the government. It was Nottingham who led the force that quashed the uprising and he was one of the commissioners at Essex's trial. He was present at Elizabeth's deathbed in 1603, and according to some accounts pressed her on the matter of succession, to which Elizabeth indicated James should succeed her. Certainly Elizabeth did not name James as her successor when Essex was beheaded as happens in the final scene of the opera.

The timing of the historic events is different in the opera than they actually occurred. In the opera, Devereux returns from Ireland and is beheaded 24 hours later. In fact, when he returned to London in 1599 (against the Queen's orders), there were several months of inquiries, various versions of house arrest, and it was clear Elizabeth was angry with him. But it was only when he attempted to seize power through an armed revolt that he was arrested for treason and beheaded in 1601. He was 34 years old.

And then there is the matter of "the Essex Ring" as it has come to be known. On July 31, 1927, the *New York Times* carried the headline "Elizabeth's Ring Comes Back." The article said: "Queen Elizabeth's ring, which she vainly awaited as a sign that the Earl of Essex implored her mercy, is coming back to her at last where she lies in Westminster Abbey. ... The golden circlet that was to protect the impetuous noble if he was ever in trouble arrived lately in Christie's auction rooms in London. The successful bidder, moved by the romance of the love and quarrels of the aged Queen and young Robert Devereux, has obtained authority to place it, in a casket, upon the tomb of the Virgin Queen."

Most historians consider the story of the ring to be fiction, primarily because there is no reference to it in any of the contemporary accounts of the trial and beheading of Essex. In fact, the first reference to it in print seems to occur almost a century after the events, in 1695, in a novel entitled *The Secret History of the most renowned Queen Elizabeth and the Earl of Essex, by a Person of Quality*. It might not have been historically accurate, but the ring—and the relationship it represented—makes one hell of an operatic plot. 🌸

*Left, top: A portrait of Robert Devereux (1566–1601), Earl of Essex, from London's National Portrait Gallery.*

*Left, bottom: A Portrait of a Young Man and Woman, recorded on the frame as Queen Elizabeth I (1533–1603) and Robert Cecil, First Earl of Salisbury (c. 1563–1612), Secretary of State.*

*Top: Queen Elizabeth I's 1599 rebuking of the Earl of Essex by artist Paul Rainer.*



© LOOK AND LEARN / BRIDGEMAN IMAGES

## Major Events During the Life of Elizabeth I

- 1533** Elizabeth is born at Greenwich Palace.
- 1536** Elizabeth's mother, Queen Anne Boleyn, is executed at the Tower of London.
- 1558** Queen Mary I dies and Elizabeth becomes Queen Elizabeth I.
- 1564** William Shakespeare and Christopher Marlowe are born.
- 1585** Virginia colony of Roanoke established by Sir Walter Raleigh. Elizabeth takes the Netherlands under her protection, beginning the war with Spain.
- 1588** Defeat of the Spanish Armada.
- 1597** Elizabeth makes Robert Devereux Second Earl of Essex.
- 1599** Opening of the Globe Theatre.
- 1600** Elizabeth grants charter to East India Company.
- 1601** Execution of Robert Devereux (1566–1601).
- 1603** Queen Elizabeth I dies from blood poisoning; James I ascends the throne.



# ARTIST PROFILES



**RICCARDO FRIZZA**  
(Brescia, Italy)

**Conductor**

Italian conductor Riccardo Frizza made his San Francisco Opera debut with 2011's *Lucrezia Borgia* and returned in

2012 for *I Capuleti e i Montecchi* and in 2014 for *Tosca*. His recent appearances include *Semiramide* at the Bavarian State Opera, *Norma* and *L'Elisir d'Amore* at Venice's La Fenice, *Luisa Miller* at the Zurich Opera House, and *Il Pirata* at Milan's Teatro alla Scala. Frizza is the first musical director of the Donizetti Festival, whose inaugural season takes place in November 2018. Other credits include *Don Giovanni* at Theater an der Wien, *I Capuleti e i Montecchi* in Bilbao, *La Fille du Régiment* at Houston Grand Opera, *La Cenerentola* at the Bavarian State Opera, *Luisa Miller* in Leipzig, and *Aida* at Tokyo's New National Theatre and Seattle Opera. Frizza has led many orchestras in Europe and Asia, such as Florence's Maggio Musicale Orchestra, Rome's Accademia di Santa Cecilia, London's Philharmonia Orchestra, Staatskapelle Dresden, and Tokyo Symphony Orchestra, among others. His recordings include Bohuslav Martinů's *Mirandolina* (Supraphon), *La Fille du Régiment* (Decca), *Nabucco* (TDK, also on DVD), and *Tancredi* (TDK). Later this season, he leads *Falstaff* at the Dallas Opera.



**SONDRA RADVANOVSKY**  
(Berwyn, Illinois)

**Elisabetta**

Soprano Sondra Radvanovsky made her San Francisco Opera debut in 2009 as Leonora in *Il*

*Trovatore*, a role she has also performed at Lyric Opera of Chicago, Paris Opéra, Deutsche Oper Berlin, the Metropolitan Opera, Los Angeles Opera, and Houston Grand Opera. In 2014, she returned to the Company in her role debut as Norma, which she has also sung at the Metropolitan Opera, Canadian Opera Company, Bavarian State Opera, and Lyric Opera of Chicago. She has been hailed as one of the great Verdi singers of her generation and received acclaim for her

performances as Leonora, Elvira (*Ernani*), Hélène (*Les Vêpres Siciliennes*), Amelia (*Un Ballo in Maschera*), and Elisabetta (*Don Carlos*). Radvanovsky's other career highlights include Donizetti's Tudor trilogy of *Anna Bolena*, *Maria Stuarda*, and *Roberto Devereux* at the Metropolitan Opera; the title role of *Suor Angelica* at Los Angeles Opera; the title role of *Lucrezia Borgia* with Washington National Opera; her La Scala debut as Roxanne (*Cyrano de Bergerac*) opposite Plácido Domingo, which she also performed in New York and London; the title role of *Susannah* with Lyric Opera of Chicago; the title role of *Manon Lescaut* at Royal Opera, Covent Garden; and the title role of *Tosca* with Los Angeles Opera, Deutsche Oper, and the Metropolitan Opera. Upcoming engagements include *Tosca* at Deutsche Oper Berlin, Vienna State Opera, and the Metropolitan Opera and the title role of *Aida* at the Metropolitan Opera.



**JAMIE BARTON**  
(Rome, Georgia)

**Sara**

The winner of the 2017 Beverly Sills Artist Award, 2015 Richard Tucker Award, and 2013 BBC Cardiff Singer of the

World Competition, mezzo-soprano Jamie Barton debuted at San Francisco Opera in 2014 as Adalgisa in *Norma*. Her recent engagements include Fricka, Waltraute, and Second Norn in the Company's *Ring* cycle; Adalgisa at the Metropolitan Opera, Los Angeles Opera, and Houston Grand Opera; Eboli in *Don Carlo* at Deutsche Oper Berlin and Washington National Opera; Léonor in *La Favorite* at Madrid's Teatro Real; Giovanna Seymour in *Anna Bolena* at the Metropolitan Opera and Lyric Opera of Chicago; Fenena in *Nabucco* at Covent Garden, the Metropolitan Opera, and Seattle Opera; and Cornelia in *Giulio Cesare* at Oper Frankfurt. Future engagements include Ježibaba in *Rusalka* at San Francisco Opera; Azucena in *Il Trovatore* at Bavarian State Opera and Lyric Opera of Chicago; Fricka at the Metropolitan Opera; and Sister Helen Prejean in Jake Heggie's *Dead Man Walking* (a role debut) at the Atlanta Opera.



**RUSSELL THOMAS**  
(Miami, Florida)

**Roberto Devereux**

In 2014, tenor Russell Thomas made his San Francisco Opera and role debuts as Pollione in *Norma*, a role he has since sung at the

Lyric Opera of Chicago, Canadian Opera Company, Los Angeles Opera, and Palau de les Arts Reina Sofia in Valencia, Spain. Thomas has recently performed the title role of *La Clemenza di Tito* at the Salzburg Festival and Dutch National Opera, the title role of *Don Carlo* at Washington National Opera, Rodolfo in *La Bohème* at the Metropolitan Opera, Cavaradossi in *Tosca* with Los Angeles Opera, Ismaele in *Nabucco* at the Metropolitan Opera, and Mao Tse-Tung in John Adams' *Nixon in China* with the Los Angeles Philharmonic. Other career highlights include the title role of *Don Carlo* with Deutsche Oper Berlin; Andres (*Wozzeck*), Tamino (*Die Zauberflöte*), Foresto and Uldino (*Attila*), the Steersman (*Der Fliegende Holländer*), and the title role of *La Clemenza di Tito* with the Metropolitan Opera; and Gabriele Adorno (*Simon Boccanegra*) with the Royal Opera, Covent Garden. He holds prizes from the Liederkrantz Competition, the George London Foundation Competition, the Licia Albanese Puccini Foundation Competition, and Barcelona's Francisco Viñas International Competition. Future engagements include Manrico in *Il Trovatore* at the Bavarian State Opera and Lyric Opera of Chicago, the title role of *La Clemenza di Tito* with Los Angeles Opera, and Otello with the Canadian Opera Company and Deutsche Oper Berlin.



**ANDREW MANEA**  
(Troy, Michigan)

**Duke of Nottingham**

Romanian-American baritone and second-year Adler Fellow Andrew Manea made his Company debut as Marullo in

*Rigoletto* in 2017 and performed Marquis d'Obigny in *La Traviata* last season. He was a participant of the 2016 Merola Opera Program, appearing as Iron Hans/Wolf in their production of Conrad Susa's *Transformations*. He has performed Escamillo (*Carmen*) in Wuhan, China, as



well as the Forester (*The Cunning Little Vixen*), the title role of *Don Giovanni*, and he competed in competitions including the Metropolitan Opera National Council Auditions (semifinalist), Jensen Foundation Vocal Competition (finalist), Opera Columbus Cooper-Bing International Voice Competition, Francisco Viñas International Singing Competition and Giulio Gari Foundation (a career grant recipient). Later this season, he appears as Sciarrone in the Company's *Tosca*.



**AMITAI PATI**  
(Auckland, New Zealand)  
**Lord Cecil**  
Second-year San Francisco Opera Adler Fellow Amitai Pati made his Company debut as Matteo

Borsa in 2017's *Rigoletto* and appeared last season as Gastone in *La Traviata*. As a participant in the 2016 Merola Opera Program, he performed his first principal role as Ferrando in *Così fan tutte*. Pati won the Lexus SongQuest in 2012 and the Waiariki Institute of Technology NZ Aria in 2015. Pati, along with his brother Pene Pati and their cousin Moses Mackay, comprise the highly successful New Zealand vocal trio SOL3 MIO, which mixes both classical and contemporary music. He can also be heard this season as Beppe in *Pagliacci* and as part of the Angel Quartet in Jake Heggie's *It's a Wonderful Life*.

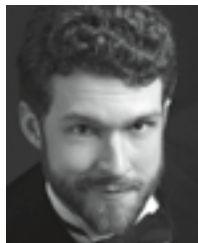

**CHRISTIAN PURSELL**  
(Santa Cruz, California)  
**Sir Walter Raleigh**  
A national semifinalist at the 2016 Metropolitan Opera National Council Auditions, bass-

baritone Christian Pursell earned acclaim for his performances in the world premiere of Gregory Spears' *Fellow Travelers* at Cincinnati Opera. His 2017 season saw debuts at both Houston Grand Opera (Tom in Laura Kaminsky's *Some Light Emerges*) and the Vienna State Opera (Second Englishman in Prokofiev's *The Gambler*). As a participant in the 2017 Merola Opera Program he received critical acclaim for his portrayal of Dandini in *La Cenerentola*. Recent engagements include Pandolfe in



## The location that connects you to the best of San Francisco

San Francisco is known for its rich intellectual and creative culture, progressive spirit, and global outlook – and that's just what you'll find at San Francisco Towers, a sophisticated Life Plan Community in the heart of the city.

Everything you love is within walking distance, making it easy to stay connected to the culture and diversity San Francisco is known for plus convenient services, wonderful comforts, and security for the future.

Join the waiting list! For information, or to schedule a visit, call 415-447-5526.



**San Francisco Towers**  
A COVIA LIFE PLAN COMMUNITY



A not-for-profit community owned and operated by Covia. License No. 3805400392 CD# 325 EPLG751-02C 8/16



You can expect certain things at The Stratford.

But it's what *you don't expect* that will delight you most.

Going above and beyond *is* business as usual.



*The Stratford*

Senior living at its best.

601 Laurel Avenue  
San Mateo, CA 94401  
(650) 342-4106  
www.TheStratfordSM.com

RCFE # 415600689 | CCRC # 254  
DRE # 01804601



*Cendrillon*, Harašta in *The Cunning Little Vixen*, Marcello in *La Bohème*, Belcore in *L'Elisir d'Amore*, and Pilate in a staged production of Bach's *St. Matthew Passion*. Purcell is a 2017 recipient of the Sara Tucker Study Grant and Second Award winner of the 2017 Jensen Foundation Competition. A first-year San Francisco Opera Adler Fellow, he appears later this season as the Jailer in *Tosca*, Count Lamoral in *Arabella*, and as part of the Angel Quartet in Jake Heggie's *It's a Wonderful Life*.



**BEN BRADY**  
(Denver, Colorado)

**A page**

Bass-baritone Ben Brady is a Bay Area performer and member of the San Francisco Opera Chorus. Roles in

his repertoire include Méphistophélès (*Faust*), Zuniga (*Carmen*), Hunding (*Die Walküre*), the Pirate King (*Pirates of Penzance*), and the King of Egypt (*Aida*).



**IGOR VIEIRA**  
(Rio de Janeiro, Brazil)

**Nottingham's servant**  
Baritone Igor Vieira is a Bay Area performer and member of the San Francisco Opera Chorus. He made his San

Francisco Opera debut in 2010 in the role of Happy in *La Fanciulla del West*. The following year, he returned to the Company as Gubetta in *Lucrezia Borgia*.



**STEPHEN LAWLESS**  
(London, England)  
**Director**

Stephen Lawless was director of production for the Glyndebourne Touring Opera from 1986 to 1991, where his work culminated in an immensely successful production of *Death in Venice*, which was subsequently recorded by the BBC for television and video release. The production was revived at the 1992 Glyndebourne Festival. He made his debut with the Kirov Opera in Leningrad producing *Boris Godunov* which was broadcast live on British television, the first-ever live telecast of an opera

from the Soviet Union to the U.K. His productions include *Capriccio* (1993) and *Boris Godunov* (1992) for San Francisco Opera; *Boris Godunov* for the Vienna State Opera; *Der Fliegende Holländer*, *Daphne*, *Capriccio*, *Semele*, and *Cavalleria Rusticana / Pagliacci* for the New York City Opera; *Il Trovatore*, *Vanessa*, and *L'Elisir d'Amore* for Washington National and Philadelphia Opera; *Un Ballo in Maschera*, *Il Trovatore*, *L'Elisir d'Amore*, *Don Pasquale*, and *Falstaff* for Los Angeles Opera; *Le Nozze di Figaro* and *La Bohème* for Lyric Opera of Chicago; *Le Nozze di Figaro*, *Cavalleria Rusticana / Pagliacci*, *La Clemenza di Tito*, *Maria Stuarda*, *Anna Bolena*, and *Boris Godunov* for the Dallas Opera; Scarlatti's *Griselda* for the Deutsche Staatsoper, Berlin; *Boris Godunov* and *Un Ballo in Maschera* for La Fenice in Venice; *Orfeo*, *Tancredi*, and a double bill of *Iolanta* and *Francesca da Rimini* for the Theater an der Wien. He received critical acclaim for his directing of *Don Giovanni* at the Metropolitan Opera. Future engagements include *Le Nozze di Figaro* for San Diego Opera, *Káťa Kabanová* for Scottish Opera, and *Così fan tutte* for Essen's Aalto-Musiktheater.



**BENOÎT DUGARDYN**  
(Bruges, Belgium)

**Set Designer**

The late set designer Benoît Dugardyn was deputy technical director at Brussels' La Monnaie and technical director at

the Vlaamse Oper. Operatic credits include *Die Fledermaus* at the Glyndebourne Festival; *The Bartered Bride*, *The Tsar's Bride*, and *L'Isola Disabitata* at Oper Frankfurt; *Die Zauberflöte* at Opera Zuid; the *Ring* cycle and *Salome* in Nuremberg; *La Clemenza di Tito* at the Dallas Opera, Minnesota Opera, and the Royal Opera House, Covent Garden; *Il Trovatore* with Los Angeles Opera, Washington National Opera, and the Canadian Opera Company; *Le Nozze di Figaro* at the Glimmerglass Festival; and *Orfeo ed Euridice* at Theater an der Wien. A frequent collaborator with director Stephen Lawless, he was set designer for productions of *Maria Stuarda* and *Anna Bolena* at Canadian Opera Company, *Faust* at Santa Fe Opera, and *Francesca da Rimini* at Theater an der Wien.





**INGEBORG BERNERTH**  
 (Hamburg, Germany)  
**Costume Designer**  
 Costume designer Ingeborg Bernerth has been working for theaters and opera houses in Europe

and North America since 1981. Recent engagements include the *Ring* cycle and *The Tsar's Bride* at Oper Frankfurt and *Don Carlo* at Korean National Opera in Seoul. A frequent collaborator with director Stephen Lawless, she was costume designer for *Die Fledermaus* at the Glyndebourne Festival, Grand Théâtre de Genève, Graz Opera, and Beijing's National Centre for the Performing Arts; *Guillaume Tell* at Graz Opera; and *Maria Stuarda*, *Roberto Devereux*, and *Anna Bolena* at the Dallas Opera. Among her future projects are *Fidelio* in Chemnitz and *Lohengrin* in Bonn.



**CHRISTOPHER AKERLIND**  
 (Hartford, Connecticut)  
**Lighting Designer**  
 Christopher Akerlind returns to San Francisco Opera where he designed

the lighting for Philip Glass' *Appomattox*, *Die Entführung aus dem Serail*, and Tobias Picker's *Dolores Claiborne*. Recent work includes the world premiere of Ricky Ian Gordon's *The House Without a Christmas Tree* at Houston Grand Opera, *Alcina* at Washington National Opera, *Lucia di Lammermoor* at the Santa Fe Opera, and the world premiere of Huang Ruo's *An American Soldier* for Opera Theatre of Saint Louis. His work has been seen at opera houses throughout the U.S. and abroad, including the Opéra National de Bordeaux, Boston Lyric Opera, Chicago Lyric Opera, the Dallas Opera, Staatsoper Hamburg, Teatro alla Scala, Los Angeles Opera, the Metropolitan Opera, and Seattle Opera. He is the recipient of two Tony Awards for *Indecent* and *The Light in the Piazza*, as well as the Chicago area's Merritt Award for Design and Collaboration.

## Ibsen's *An Enemy of the People* Schaubühne

by Henrik Ibsen  
 Directed by Thomas Ostermeier  
 In a version by Florian Borchmeyer

Berlin's esteemed Schaubühne theater presents a radically revised adaptation of Ibsen's potent drama about individual and social responsibility.

*Please note: this program is performed in German with English supertitles.*

**"This is vital and purposeful theatre."**  
 —*Huffington Post*

**Oct 12 & 13** ZELLERBACH HALL



## Jordi Savall *The Routes of Slavery (1444–1888)*

Directed by Jordi Savall

More than two dozen musicians from 15 countries on three continents unite in this reverent and uplifting celebration of the influence of enslaved Africans on the culture of the Americas and Europe. Sponsored by UNESCO, this massive cross-cultural musical reconciliation serves as an extraordinary tribute to the resilience of the human spirit.

**Nov 3** ZELLERBACH HALL



## Daniel Barenboim and the West-Eastern Divan Orchestra

Daniel Barenboim, conductor

**A NOT-TO-BE-MISSED SEASON HIGHLIGHT!**

**R. STRAUSS** *Don Quixote*  
**TCHAIKOVSKY** *Symphony No. 5*

One of the towering figures of classical music, Daniel Barenboim, visits with one of his proudest accomplishments, the West-Eastern Divan Orchestra, founded nearly 20 years ago with Palestinian scholar Edward Said as a model for cooperation across the political and religious divides of the Middle East.

**Nov 10** ZELLERBACH HALL

[calperformances.org](http://calperformances.org)

Season  
 Sponsor:



*Proud to  
Support  
the Arts in  
San Francisco*

PERSONAL ATTENTION  
THOUGHTFUL LITIGATION  
FINAL RESOLUTION

Our goal is to preserve our  
client's dignity and humanity.



575 Market Street, Suite 4000  
San Francisco, CA 94105  
415.834.1120  
[www.sflg.com](http://www.sflg.com)

FAMILY LAW



**IAN ROBERTSON**  
(Dundee, Scotland)  
**Chorus Director**  
Recipient of the San Francisco Opera Medal in 2012, Ian Robertson has been chorus director and conductor with

San Francisco Opera since 1987, having prepared more than 300 productions for the Company. He was awarded the Olivier Messiaen Foundation Prize in 2003 for his artistic contribution to the preparation of the Company's North American premiere of *Saint François d'Assise*. Robertson has also conducted ten mainstage productions with the Company. Other North American opera credits include productions with Sarasota Opera, Edmonton Opera, and Philadelphia's Curtis Opera Theatre. Before joining San Francisco Opera, Robertson was head of music and chorus director of Scottish Opera. He currently serves as artistic director of the San Francisco Boys Chorus.



**DAVE MAIER**  
(Great Neck, New York)  
**Fight Director**  
Resident fight director for San Francisco Opera, Dave Maier made his Company debut in 2013 with

*Les Contes d'Hoffmann*. His work has most recently appeared in the Company's *Ring*, *Girls of the Golden West*, *Manon*, *La Traviata*, *Turandot*, *Elektra*, *Rigoletto*, *Don Giovanni*, *La Bohème*, *Aida*, *Madama Butterfly*, *Andrea Chénier*, *Dream of the Red Chamber*, *Carmen*, *Don Carlo*, *Jenùfa*, and *Die Meistersinger von Nürnberg*. Maier has directed fight scenes for American Conservatory Theater, Berkeley Repertory Theatre, San Jose Repertory, Aurora Theatre, Marin Theatre Company, and Magic Theatre, among others. He is a five-time recipient of the San Francisco Bay Area Drama Critics Circle Award for Fight Direction, as well as an adjunct faculty member at the University of California Santa Cruz and St. Mary's College of California. He currently teaches combat-related courses in Berkeley.

**MASHA ARCHER**  
extraordinary jewelry



masha archer design studio • san francisco • 415.861.8157 • [www.masha.org](http://www.masha.org)

LA Opera Shop / Dorothy Chandler Pavilion  
(909) 224-2613

The Rafael's / Palace Hotel / San Francisco  
(415) 974-6772

Dayenu Gift and Books / JCCSF  
(415) 563-6563



**LAWRENCE PECH**  
(San Francisco, California)  
**Choreographer**  
Lawrence Pech is in his 23rd season as dance master and resident choreographer for San

Francisco Opera. He has created period and interpretive dances on more than 60 productions with the Company. Pech received his formal training from American Ballet Theatre (ABT) and was invited by Mikhail Baryshnikov to join that company in 1980. In 1986, he joined San Francisco Ballet, where he became a principal dancer in 1989. Pech founded two of his own dance companies and has choreographed more than 50 ballets, 30 musicals, and numerous self-produced evenings of music and dance around the world.

**SUPERNUMERARIES**

- Jonathan Apodaca
- Philippe Arbeit
- Richard Casse
- Eric Dew
- Amelia Fishman
- Yelda Kaya
- Parker Kessler
- Andrew Korniej
- Dave Madden
- Chloe Revery
- Steven Schultz
- Devin Smith
- Carlos Suarez
- Arni "Thor" Thorvaldsson
- Paul Zemlin





# We care for the city that looks at life through a different lens.

Nearly one-in-five San Franciscans newly diagnosed with cancer are treated at our nationally accredited Comprehensive Cancer Center. When you call this city home, you call CPMC your hospital.

[cpmc2020.org](http://cpmc2020.org)

 CPMC Foundation  
Sutter Health

# ADMINISTRATION

**Matthew Shilvock**, *General Director*

**Jennifer Good**, *Managing Director: Production*

**Gregory Henkel**, *Managing Director: Artistic*

**Jennifer Lynch**, *Managing Director: Philanthropy and Audiences*

**Michael Simpson**, *Managing Director: Administration/Chief Financial Officer*

**Adam Broidy**, *Chief Information Officer*

**Lisa Bullard**, *Director of Marketing*

**Sarah DeCuir**, *Director of Human Resources*

**Jon Finck**, *Director of Communications and Public Affairs*

**Sheri Greenawald**, *Opera Center Director*

**Lee Helms**, *Director of Operations*

**Daniele McCartan**, *Costume Director*

**Andrew Morgan**, *Director of Development*

**Ruth Nott**, *Director of Education*

**Claire Padien-Havens**, *General Director's Associate*

**Barbara Rominski**, *Director of Archives*

**David Gockley** *General Director Emeritus*

## ADMINISTRATION

### EXECUTIVE OFFICES

**Ellen Presley**, *Liaison to the Board of Directors*  
**Jordan Amann**, *Assistant to the Office of the General Director*

### FINANCE

**Christopher Tom**, *Controller*  
**Jess G. Perry**, *Senior Budget Manager*  
**Mingsy Yan-Lau**, *Senior Accountant*  
**Linda Rodriguez**, *Senior Accountant*  
**Gracie Tang**, *Senior Accountant*  
**Annabella Tam**, *Payroll Administrator*

### INFORMATION SERVICES

**Mark Wladika**, *DevOps Manager*  
**Sapna Patel**, *Program Manager, Business Transformation*  
**Paul Goetz**, *Systems Administrator*  
**Steve Long**, *Network & Systems Administrator*  
**Sara Lee**, *Programmer/Analyst*

### HUMAN RESOURCES

**Heidi Arcilla**, *Human Resources Generalist*

## ARTISTIC

### ARTISTIC AND MUSIC PLANNING

**Sean Waugh**, *Artistic Planning Manager*  
**DeAnna Sherer**, *Music Planning Manager*  
**John Churchwell**, *Head of Music Staff*  
**Ilana Rainero-de Haan**, *Associate to the Managing Director: Artistic*  
**Valentina Simi**, *Artist Services Coordinator*  
**Michael Bragg**, *Music Planning Associate and Opera Librarian*

### MUSIC STAFF

**Lydia Brown**, **John Churchwell**,  
**Dennis Doubin**,  
**Ronny Michael Greenberg**,  
**Bryndon Hassman**, **Susan Miller Hult**,  
**Vito Lombardi**, **William Long**,  
**Joseph Marcheso**, **Mario Marra**,  
**Robert Mollicone**, **Matthew Piatt**,  
**Laura Poe**, **Teddy Poll**,  
**Stephanie Rhodes Russell**,  
**Tamara Sanikidze**, **Eric Weimer**,  
**Maureen Zoltek**

**John Elam**, **César Cañón**, *Adler Fellows*

### LANGUAGE COACHES

**Alessandra Cattani**, *Italian*  
**Patricia Kristof Moy**, *French*  
**Marianne Barrett**, **Anja Strauss**, *German*  
**Lynne Soffer**, *English Diction*

## SAN FRANCISCO OPERA CENTER

**Mark Morash**, *Director of Musical Studies*  
**Chris Bragg**, *Administrative Director*  
**Jo Ann McStravick**, *Artists' Services and Auditions Administrator*

## OPERATIONS

**Katherine Baltrush**,  
*Associate Operations Director*

## EDUCATION

**Charles Chip McNeal**,  
*Senior Curriculum and Programs Manager*  
**Alyssa Stone**, *Community Programs and Department Manager*  
**Timmy Yuen**, *School Programs Manager*  
**Clara Choi**, *School Programs Coordinator*  
**Juan Manzo**, *Evaluation Coordinator*  
**Linda Baird**, **Tajma Beverly**,  
**Joshua Raoul Brody**, **Heidi Carlsen**,  
**Robert Chastain**, **Marcelle Dronkers**,  
**Patricia Drozda**, **Hannah Dworkin**,  
**Lisa Edsall Giglio**, **Kevin Gordon**,  
**Lua Hadar**, **Dave Maier**,  
**Albert Montañez-Sanchez**,  
**Sven E. Olbash**, **Michael Orlinsky**,  
**Katherine Issel Pitre**, **Emily Shisko**,  
**Alyssa Stone**, **Christopher Street**,  
**Matthew Wolka**,  
*Teaching Artists*  
**Summer Atwood**, **Michelle Gatesy**,  
**Katherine Krebs**, **Erin Panec**,  
**Bianca Pratte**, **Nathan Savant**,  
*Interns*

## MUSIC OPERATIONS

**Clifford Cranna**, *Dramaturg*  
**Elkhanah Pulitzer**, *Artistic Curator, SF Opera Lab*

## CHORUS AND BALLET

**Ian Robertson**, *Chorus Director*  
**Fabrizio Corona**, *Associate Chorus Master*  
**Jim Meyer**, *Chorus and Dance Manager*  
**Mary Finch**, *Assistant Chorus Manager/Chorus Librarian*  
**Brian Fitzsousa**, *Ballet Pianist*

## ORCHESTRA

**Carrie Weick**, *Orchestra Librarian*  
**Tracy Davis**, *Orchestra Manager*  
**Timothy Spears**, *Assistant Orchestra Librarian/Assistant Orchestra Manager*

## PHILANTHROPY AND AUDIENCES

**David Odenkirchen**, *Director of Philanthropy and Audiences Operations*  
**Jess Levy**, *Patron Data Specialist*  
**Sarah Benjamin**, *Patron Data Assistant*

## COMMUNICATIONS

**Julia Inouye**, *Associate Director of Communications*  
**Matthew Erikson**, *Publications Editor*  
**Jeffery McMillan**, *Senior Communications Manager*  
**Teresa Concepcion**, *Communications Associate*

## DEVELOPMENT

**Michael Hoke**, *Development Associate*

## ANNUAL GIVING

**Jennifer Jordan**, *Director of Annual Giving*  
**Elizabeth Kuntze**, *Annual Giving Assistant Manager*

## DONOR STEWARDSHIP

**Andrew Maguire**, *Director of Donor Stewardship*  
**Alyssa Saint**, *Donor Services Data Manager*  
**Kathleen Esselstyn**,  
*Gift Acknowledgment Coordinator*  
**Chivly Krouch**, *Gift Processing Coordinator*

## INDIVIDUAL AND LEADERSHIP GIVING

**Deborah Banks**, *Director of Individual and Leadership Giving*  
**Dana Gordon**, *Leadership Giving Officer*  
**Joo Eun Lee**, *Leadership Giving Officer*  
**Sandra Chien**, *Senior Individual Giving Officer*  
**Hans Cardenas**, *Individual Giving Officer*  
**Aileen Tat**, *Individual Giving Officer*  
**Madeline Bueter**, *Individual and Leadership Giving Associate*

## INSTITUTIONAL GIVING

**Donna Batson**, *Director of Institutional Giving*

## PRINCIPAL GIVING

**Kyle Polite**, *Director of Principal Giving*  
**Lisa Bordachar**, *Director of Prospect Research and Strategy*  
**Mandala Pham**, *Director of Legacy Giving*  
**Joanna Taber**, *Principal Giving Manager*  
**Barbara Lundy**, *Principal Giving Associate*



## SPECIAL EVENTS

**Karman Pave**, *Director of Special Events*  
**Katie Cagampan**, *Special Events Manager*  
**Rebecca Scott**, *Special Events Associate*

## MARKETING

**Farrah Hammond**, *Marketing Assistant*

## AUDIENCE DEVELOPMENT AND MARKETING

**Kathryn Appleton**, *Associate Director of  
Audience Development and Marketing*  
**Stephanie Gianni**, *Manager of*

*New Audiences and Engagement*  
**Steven Shear**, *Manager of Relationship  
Marketing*

**Emili Lewis**, *Marketing Coordinator,  
Special Events and Promotions*

**Megan Searcy**, *Audience Development  
and Marketing Coordinator*

## CREATIVE AND DIGITAL

**Pamela Sevilla**, *Senior Manager,  
Creative and Digital*  
**Amy Humke**, *Web and Email Manager*

## RESEARCH AND ANALYTICS

**Chi-Hsuan Yang**, *Senior Manager,  
Research and Analytics*

## MEDIA

**Jessica Shown-Morgan**, *Senior  
Manager, Electronic Media*

## BOX OFFICE

**Mark Sackett**, *Box Office Manager,  
Treasurer*

**Jessica Fauver**, *Assistant Box Office  
Manager, First Assistant Treasurer*

**Rebecca Page**, *Medallion Society  
Concierge Manager*

**Emily Tilles**, *Subscriptions Manager,  
Assistant Treasurer*

**Jennifer Hughes**,  
**Roberto Bonilla**, *Assistant Treasurers*

**Ruth Van Slyke**, *Telephone Sales Manager*  
**Khalil El-Kareh**, **Nick Gueli**,

**Beverlee G. Hassid**, **Yasmine Love**,

**Charles McGraw**, **Kyle Minor**,  
**Jennifer Pollack**, **Dale Whitmill**,

*Telephone Sales Assistants*

## FRONT OF HOUSE

**Jamye Divila**, *House Manager*

**Marialice Dockus**, *Head Usher*

**Rodney Anderson**, **Danica Burt**,

**Anthony Cantello**, **Frank Chow**,

**Laurent Dela Cruz**, **Martin Dias**,

**Starsky Dias**, **Jonathan Drogin**,

**Chip Heath**, **Elaine Kawasaki**,

**Eileen Keremitsis**, **Ryszard Koprowski**,

**Bill Laschuk**, **Sharon Lee**,

**Marilyn Leong**, **Lenore Long**,

**Doug Luyendyk**, **Leontyne Mbele-  
Mbong**, **Sam Mesinger**, **Dale Nedelco**,  
**Wayne Noel**, **Beth Norris**, **Jan Padover**,  
**Julie Peck**, **Robert Remple**, **Bill Repp**,  
**Rilla Reynolds**, **Robyn Sandberg**,  
**Kelly Smith**, **Stephanie Somersille**,  
**Theresa Sun**, **Claire Tremblay**,  
**Richard Wagner**, **Steve Weiss**,  
**Elaine Yee**, *Ushers*  
**Hui Ming Wu**, *Show Maid*

## OPERA SHOP

**Jay Stebley**, *Retail Manager*  
**Karen Topp**, *Assistant Manager*

## PRODUCTION

\*Senior Production Staff Member

## PRODUCTION ADMINISTRATION

**Jeremy Patfield**, *Production Finance  
Director\**

**Sylvia Jiang**, *Production Finance  
Assistant*

**Celine Strouts**, *Production Associate*

**Paul Dana**, *Support Services Coordinator*

## AUDIO

**Doug Mitchell**,  
*Master Audio/Video Engineer*

**Ziggy Tomcich**, *Assistant Master  
Audio/Video Engineer*

## CARPENTRY

**David Hatch**, *Master Carpenter*  
**Mark Baumann**, *Assistant Master  
Carpenter*

## COSTUME DEPARTMENT

**Jai Alltizer**, *Costume Shop Manager*  
**David Doré**, *Senior Production*

*Accountant*

**Galen Till**, *Production Supervisor*

**Amy Ashton-Keller**, *Master Draper*

**Sally Thomas**, *Master Tailor*

**Irene Murray**, *Senior Cutter*

**Kristen Tracy**, **Carol Wood**,

**Gillian Haratani**, **Santiago Suanes**,  
*Assistant Cutters*

**Manuel Gutierrez**, *Production*

*Coordinator*

**Paula Wheeler**, *Senior Milliner*

**Amy Van Every**, *Senior Dyer*

**Jersey McDermott**, *Senior Craft Artisan*

**Nicole Diascenti**, *Stock Coordinator*

**Eliza Ryus**, *Production Assistant*

**Valerie Spencer**, *Shopper*

**Nikki Anderson-Joy**, *Costume Assistant*

**Miriam Acosta**, **Breanna Bayba**,

**Adela Cantor**, **Alicia Castaneda**,

**Guillermina Flores**, **Ting Hsueh**,

**Hoa Lam Fong**, **Aries Limon**,

**Xing-Fong Luo**, **Romana Majovsky**,

**Sonia Olivares**,  
*Costume Technicians*

## ELECTRICS

**Leon Parsons**, *Master Electrician*  
**Michael Anderson**, *Assistant Master  
Electrician*  
**Russell E. Adamson III**, *Projection  
Programmer*

## FIGHT DIRECTION

**Dave Maier**, *Fight Director*

## LIGHTING

**Justin Partier**, *Lighting Director\**

**Mark Hueske Thomas**,  
*Associate Lighting Director*

**Dauida Tkach**,  
*Assistant Lighting Designer*

**Itohan Edoloyi**, *Hemsley Lighting Intern*

**Jake Maize**, *Lighting Intern*

## PROPERTIES

**Lori Harrison**, *Master of Properties*  
**Frederick Wielandt**, *Assistant Master of  
Properties*

## REHEARSAL

**Marin Venturi**, *Rehearsal Department  
Director\**

**Kali Wilson**, *Rehearsal & Schedule  
Manager*

**Trey Costerisan**, *Supernumeraries &  
Facilities Coordinator*

**Jordan Amann**, *Rehearsal Assistant and  
Project Coordinator*

**Savannah Criswell**,  
*Rehearsal Assistant*

## SCENE SHOP

**John Del Bono**, *Scene Shop Foreman*  
**Steve McNally**, *Scenic Artist in Charge*

## STAGING STAFF

**Darin Burnett**, *Production Stage  
Manager\**

**Lawrence Pech**, *Dance Master*

**Darin Burnett**, **Jenny Harber**,

**Andrew G. Landis**, **Thea Railey**,  
*Stage Managers*

**Jose Maria Condemi**, **E. Reed Fisher**,

**Shawna Lucey**, **Roy Rallo**,

**Morgan Robinson**,

*Assistant Stage Directors*

**Jessica Barker**, **E. Reed Fisher**,

**Jenny Harber**, **Andrew G. Landis**,

**Jimmy Marcheso**, **Jayme O'Hara**,

**Thea Railey**, **Anna Reetz**,  
*Assistant Stage Managers*

## TECHNICAL DIRECTION

**Erik Walstad**, *Technical and Safety  
Director\**

**Ryan O'Steen**, *Associate Technical  
Director\**

**Chris Largent**, *Assistant Technical  
Director*

## WARDROBE

**Tony Gorzycki**, *Head Of Department*  
**Cynthia Fusco**, **Robert Horek**,  
**David McKain**, **Catherine Verdier**,  
*Assistants*

## WIG AND MAKEUP

**Jeanna Parham**, *Head of Department*  
**Ashley J. Landis**, *Assistant Head of  
Department*

**Christina Martin**, *Administrative  
Assistant*

**Sophia Smith**, **Elisa Mack**, **Maur Sela**,  
*Wig Assistants*

**Richard Battle**, **Christina Martin**,  
**Connie Strayer**, **Ashley J. Landis**  
*Foremen*

**Richard Battle**, **Denise Gutierrez**,  
**Elizabeth Poindexter**, **Melanie Birch**,

**Karalynne Fiebig**, **Tim Santry**,

**Susan E. Stone**, **Maurisa Rondeau**

*Principal Make-up Artists*

**Melanie Birch**, **Rick Burns**,

**Denise Gutierrez**, **Toby Mayer**,

**Connie Strayer**, **Karalynne Fiebig**,

**Kerry Rider-Kuhn**, **Richard Battle**,

**Sophia Smith**, **Susan Stone**,

**Elizabeth Poindexter**,

**Christina Martin**, **Gretchen Davis**,

*Journeymen*

**Elisa Mack**, **Maur Sela**,

**Erika Villanueva**, **Sharon Peng**,

**Tatyana Fateyeva**, **Ashley J. Landis**,

**Vanessa Blanche Lee**, **Lisa Poe**,

**Chri Holmgren Greene**, **Jodi Maxwell**,  
*Associates*

**Dr. Myron Marx**,  
*Company Medical Adviser*

**Seyfarth Shaw LLP**, *Counsel*

**Armanino LLP**, *Independent Public  
Accountants*

**Asero Insurance Services**,  
*Insurance Brokers*

**Cory Weaver**,  
*Official Photographer*

**Yamaha** is the Official Piano of  
San Francisco Opera

Pianos supplied by  
Piedmont Piano

Hadleigh Adams †  
 Roberto Aronica  
 Jamie Barton  
 Marco Berti  
 J'Nai Bridges  
 William Burden  
 Sarah Cambidge †  
 Arturo Chacón-Cruz  
 Andriana Chuchman\*  
 Catherine Cook †  
 Sasha Cooke  
 David Daniels  
 Ellie Dehn  
 Ashley Dixon †  
 Plácido Domingo  
 Richard Paul Fink  
 Ferruccio Furlanetto  
 Christina Gansch\*  
 Carmen Giannattasio\*  
 Rod Gilfry  
 Jill Grove  
 Lianna Haroutounian  
 Anita Hartig\*  
 Scott Hendricks  
 Joshua Hopkins\*  
 Philip Horst  
 Brian Jagde †  
 Keith Jameson\*  
 Daniel Johansson\*  
 Brandon Jovanovich  
 Kyle Ketelsen  
 Laura Krumm †  
 Hye Jung Lee  
 David Leigh  
 Andrew Manea †  
 Michaela Martens  
 Ana María Martínez  
 Brian Mulligan  
 Amitai Pati †  
 David Pershall  
 Kearstin Piper Brown\*  
 Dimitri Plataniás\*\*  
 Matthew Polenzani  
 Christian Pursell\* †  
 Scott Quinn  
 Sondra Radvanovsky

Golda Schultz\*  
 Ekaterina Semenchuk  
 Joel Sorensen  
 Heidi Stober  
 Russell Thomas  
 Dale Travis †  
 Christian Van Horn  
 Rachel Willis-Sørensen

**CONDUCTORS**

Marc Albrecht\*\*  
 Jordi Bernàcer  
 Daniele Callegari\*  
 Riccardo Frizza  
 James Gaffigan  
 Leo Hussain\*  
 Eun Sun Kim\*  
 Christopher Moulds\*  
 Patrick Summers

**DIRECTORS**

Tim Albery\*  
 Jose Maria Condemi †  
 José Cura\*  
 Harry Fehr\*  
 Leonard Foglia  
 Stephen Lawless  
 Shawna Lucey  
 David McVicar  
 Francesca Zambello

**SET DESIGNERS**

Robert Brill  
 José Cura  
 Benoît Dugardyn\*  
 Tobias Hoheisel  
 Robert Innes Hopkins  
 John MacFarlane  
 Tanya McCallin  
 Yannis Thavoris\*

**COSTUME DESIGNERS**

Ingeborg Bernerth\*  
 Tobias Hoheisel  
 Robert Innes Hopkins  
 Moritz Junge  
 Tanya McCallin  
 Fernand Ruiz\*  
 Yannis Thavoris\*  
 David C. Woolard

**LIGHTING DESIGNERS**

Christopher Akerlind  
 Michael Clark\*  
 Paule Constable  
 David Finn  
 Brian Nason  
 Justin A. Partier\*  
 Anna Watson\*  
 Olivier Wéry\*

**VIDEO DESIGNER**

Elaine J. McCarthy

**PROJECTION DESIGNER**

Andrzej Goulding\*

**CHOREOGRAPHERS**

Andrew George  
 Lawrence Pech  
 Denni Sayers  
 Keturah Stickann

\* San Francisco Opera debut

\*\* U.S. debut

† = Former Adler Fellow

‡ = Current Adler Fellow

♫ = Merola Opera Program participant (past or present)

**Ian Robertson**, *Chorus Director*

**Fabrizio Corona**, *Associate Chorus Master*

**Jim Meyer**, *Chorus and Dance Manager*

**Mary Finch**, *Assistant Chorus Manager/*

*Chorus Librarian*

**REGULAR CHORUS**

Nadima Avakian	C. Michael Belle*
Buffy Baggott*	Torlef Borsting †
Kathleen Bayler	Alan Cochran*
Roberta Bowman	Chris Corley
Janet Campbell	Christopher Filipowicz
Sara Colburn	Anders Fröhlich*
Dvora Djorae	Daniel Harper
Mary Finch	Christopher Jackson
Claudia Haider	Ken Johnson
Claire Kelm*	David Kekuwa
Elisabeth Rom Lucio	Bojan Knežević*
Angela Eden Moser	Frederick Matthews
Sally Mouzon	William O'Neill*
Sally Porter Munro	Phillip Pickens*
Erin Neff*	William Pickersgill
Rachelle Perry	Chester Pidduck*
Virginia Pluth †	Valery Portnov*
Laurel Cameron Porter	Colby Roberts*
Laurel Rice	Sigmund Seigel
Carole Schaffer*	Dan Stanley
Shelley Seitz	Jere Torkelsen*
Jesslyn Thomas*	Andrew Truett*
Donna Turchi	Richard Walker
Mitzie Weiner	

† Chorus member on Leave of Absence

\* Chorus member appearing in a Solo Role

**EXTRA CHORUS**

Elizabeth Baker	Ben Brady*
Kristin Clayton	Peter Girardôt
Silvie Jensen	Harlan Hays
Carolyne Anne Jordan	Michael Jankosky
Aimée Puentes	Bradley Kynard
Nicole Takesono	Jonathan Smucker
Kali Wilson	Alexander Taite
Igor Vieira*	

\* Chorus member appearing in a Solo Role



# CORPS DANCERS

Lawrence Pech, *Dance Master*

Dwayne Brown  
Brett Conway\*  
Bryan Ketront  
Michael Levine†‡  
Jekyns Pelaezt\*  
Chiharu Shibata‡

Brook Broughton†‡  
Jamielyn Duggan  
Alexandra FitzGibbon\*  
Blanche Hampton‡  
Rachel Speidel Little\*‡

† Leave of Absence

\* Solo Dancer

‡ Tenured

San Francisco Opera extends its gratitude and appreciation to the following labor organizations whose members, artists, craftsmen, and craftswomen greatly contribute to our performances:

AMERICAN FEDERATION OF MUSICIANS, LOCAL 6

AMERICAN GUILD OF MUSICAL ARTISTS, INC.

INTERNATIONAL ALLIANCE OF THEATRICAL STAGE EMPLOYEES, LOCAL 16

THEATRICAL WARDROBE UNION, LOCAL 784, I.A.T.S.E.

MAKE-UP ARTISTS AND HAIR STYLISTS UNION, LOCAL 706, I.A.T.S.E.

THE ART DIRECTORS GUILD & SCENIC, TITLE AND GRAPHIC ARTISTS LOCAL 800

UNITED SCENIC ARTISTS LOCAL USA – 829, I.A.T.S.E.

BOX OFFICE AND FRONT OF HOUSE EMPLOYEES UNION, LOCAL B-18



# ORCHESTRA

## FIRST VIOLIN

Kay Stern, *Concertmaster*  
Laura Albers, *Associate Concertmaster\**  
Heidi Wilcox, *Assistant Concertmaster*  
Jennifer Cho  
Dawn Harms  
Mariya Borozina  
Lev Rankov  
Barbara Riccardi  
Dian Zhang  
Leonid Igudesman  
Jennifer Hsieh  
Asuka Annie Yano

## SECOND VIOLIN

Jeremy Preston, *Principal*  
Martha Simonds, *Associate Principal*  
Beni Shinohara, *Assistant Principal*  
Eva Karasik  
Maya Cohon  
Leslie Ludena  
Craig Reiss  
Heeguen Song\*\*

## VIOLA

Carla Maria Rodrigues, *Principal*  
Sergey Rakitchenkov, *Associate Principal\**  
Paul Nahhas, *Assistant Principal†*  
Patricia Heller  
Jonna Hervig  
Natalia Vershilova  
Joy Fellows  
Elizabeth Prior\*\*

## CELLO

David Kadarau, *Principal*  
Thalia Moore, *Associate Principal\**  
Peter Myers, *Assistant Principal*  
Nora Pirquet  
Emil Miland  
Victoria Ehrlich  
Ruth Lane

## BASS

Joseph Lescher, *Principal*  
Jonathan Lancelle, *Associate Principal*  
Steven D'Amico, *Assistant Principal*  
Shinji Eshima  
Mark Drury

## FLUTE

Julie McKenzie, *Principal*  
Patricia Farrell†  
Barbara Chaffe\*\*  
Stephanie McNab

## PICCOLO

Stephanie McNab

## OBOE

Mingjia Liu, *Principal*  
Deborah Shidler\*\*  
Janet Popesco Archibald

## ENGLISH HORN

Janet Popesco Archibald

## CLARINET

Jose Gonzalez Granero, *Principal*  
Joanne Burke Eisler, *Assistant Principal*  
Anthony Striplen

## BASS CLARINET

Anthony Striplen

## BASSOON

Rufus Olivier, *Principal*  
Daniel MacNeill  
Michael Severance

## CONTRABASSOON

Michael Severance

## HORN

Kevin Rivard, *Co-Principal*  
Mark Almond, *Co-Principal*  
Keith Green  
Brian McCarty  
Lawrence Ragent

## TRUMPET

Adam Luftman, *Principal*  
William Holmes†  
Scott Macomber\*\*  
John Pearson

## TROMBONE

Samuel Schlosser, *Principal*  
Donald Kennelly  
David Ridge

## TUBA/CIMBASSO

Zachariah Spellman

## TIMPANI

John Burgardt

## PERCUSSION

Richard Kvistad, *Principal/Associate Timpani*  
Patricia Niemi

## HARP

Olga Ortenberg-Rakitchenkov

## LIBRARIAN

Carrie Weick  
Timothy Spears, *Assistant*

## ORCHESTRA MANAGER

Tracy Davis  
Timothy Spears, *Assistant*

\* Principal for one or more Fall season operas

† Leave of absence

\*\* Season substitute



Kay Stern  
Concertmaster



Laura Albers  
Associate Concertmaster



Heidi Wilcox  
Assistant Concertmaster



Jennifer Cho  
First Violin



Dawn Harms  
First Violin



Mariya Borozina  
First Violin



Barbara Riccardi  
First Violin



Dian Zhang  
First Violin



Leonid Igudesman  
First Violin

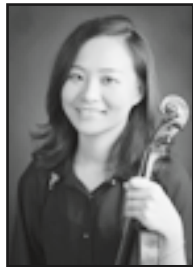

Jennifer Hsieh  
First Violin



Asuka Annie Yano  
First Violin



Jeremy Preston  
Principal  
Second Violin



Martha Simonds  
Associate Principal  
Second Violin



Beni Shinohara  
Assistant Principal  
Second Violin



Eva Karasik  
Second Violin



Leslie Ludena  
Second Violin

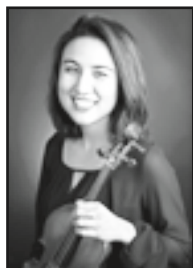

Maya Cohon  
Second Violin



Craig Reiss  
Second Violin



Heeguen Song  
Second Violin  
Regular Substitute



Carla Maria Rodrigues  
Principal  
Viola



Sergey Rakitchenkov  
Associate Principal  
Viola



Paul Nahhas  
Assistant Principal  
Viola



Patricia Heller  
Viola



Jonna Hervig  
Viola



Natalia Vershilova  
Viola



Joy Fellows  
Viola



Elizabeth Prior  
Viola  
Regular Substitute



David Kadarau  
Principal  
Cello



Thalia Moore  
Associate Principal  
Cello



Peter Myers  
Assistant Principal  
Cello



Nora Pirquet  
Cello



Emil Miland  
Cello



Victoria Ehrlich  
Cello



Ruth Lane  
Cello



Joseph Lescher  
Principal  
Bass



# SAN FRANCISCO OPERA ORCHESTRA CONTINUED



Jonathan Lancelle  
Associate Principal  
Bass



Steven D'Amico  
Assistant Principal  
Bass



Shinji Eshima  
Bass



Mark Drury  
Bass



Julie McKenzie  
Principal  
Flute

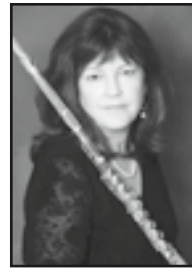

Patricia Farrell  
Flute



Stephanie McNab  
Flute & Piccolo



Barbara Chaffe  
Flute  
Regular Substitute



Mingjia Liu  
Principal  
Oboe



Janet Popesco  
Archibald  
Oboe & English Horn



Deborah Shidler  
Oboe  
Regular Substitute



Jose Gonzalez  
Granero  
Principal Clarinet

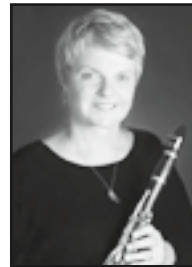

Joanne Burke Eisler  
Assistant Principal  
Clarinet



Anthony Striplen  
Clarinet &  
Bass Clarinet



Rufus Olivier  
Principal  
Bassoon

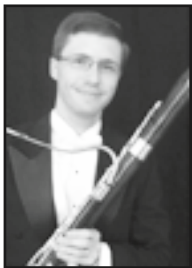

Daniel MacNeill  
Bassoon

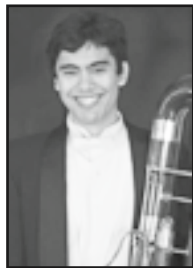

Michael Severance  
Bassoon &  
Contrabassoon



Kevin Rivard  
Co-Principal  
Horn

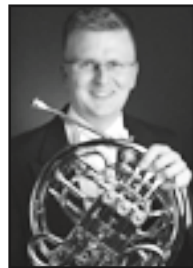

Mark Almond  
Co-Principal  
Horn

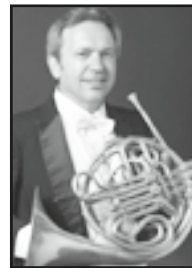

Keith Green  
Horn



Brian McCarty  
Horn



Lawrence Ragent  
Horn



Adam Luftman  
Principal  
Trumpet



William Holmes  
Trumpet



John Pearson  
Trumpet



Scott Macomber  
Trumpet  
Regular Substitute



Samuel Schlosser  
Principal  
Trombone



Donald Kennelly  
Trombone



David Ridge  
Trombone &  
Bass Trombone



Zachariah Spellman  
Tuba/Cimbasso



John Burgardt  
Timpani



Richard Kvistad  
Principal Percussion &  
Associate Timpani



Patricia Niemi  
Percussion



Olga Ortenberg  
Rakitchenkov  
Harp



Tracy Davis  
Orchestra Manager

# SAN FRANCISCO OPERA ORCHESTRA CONTINUED



Carrie Weick  
Librarian



Timothy Spears  
Assistant Orchestra  
Manager & Librarian

*Most photos by John Martin.*

**Not pictured:** Lev Rankov, First Violin

## REGULAR CHORUS



Nadima Avakian  
Soprano



Kathleen Bayler  
Soprano

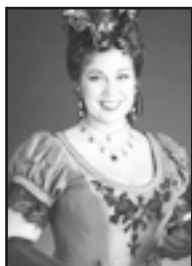

Sara Colburn  
Soprano



Dvora Djoraev  
Soprano

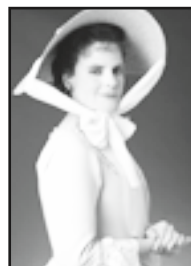

Mary Finch  
Soprano

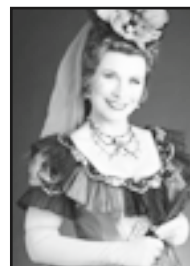

Claire Kelm  
Soprano

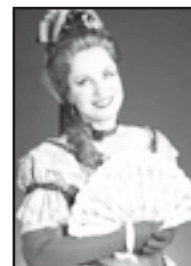

Elisabeth Rom Lucio  
Soprano



Angela Eden Moser  
Soprano



Rachelle Perry  
Soprano



Virginia Pluth  
Soprano  
*Leave of Absence*



Carole Schaffer  
Soprano

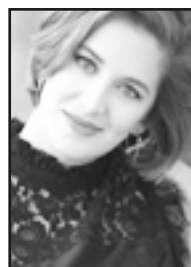

Jesslyn Thomas  
Soprano



Mitzie Kay Weiner  
Soprano

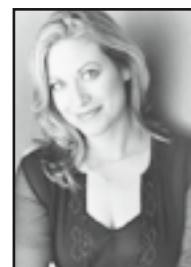

Buffy Baggott  
Mezzo-Soprano



Roberta Bowman  
Mezzo-Soprano



Janet Campbell  
Mezzo-Soprano



Sally Mouzon  
Mezzo-Soprano



Sally Munro  
Mezzo-Soprano



Erin Neff  
Mezzo-Soprano

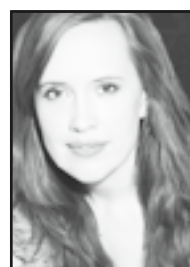

Laurel Porter  
Mezzo-Soprano



Laurel Rice  
Mezzo-Soprano



Shelley Seitz  
Mezzo-Soprano



Claudia Siefer  
Mezzo-Soprano



Donna Turchi  
Mezzo-Soprano



C. Michael Belle  
Tenor



Alan Cochran  
Tenor



Chris Corley  
Tenor



Daniel Harper  
Tenor



## SAN FRANCISCO OPERA REGULAR CHORUS CONTINUED



Christopher Jackson  
*Tenor*



Phillip Pickens  
*Tenor*



Chester Pidduck  
*Tenor*



Colby Roberts  
*Tenor*



Sigmund Seigel  
*Tenor*



Dan Stanley  
*Tenor*



Andrew Truett  
*Tenor*



Richard Walker  
*Tenor*



Torlef Borsting  
*Baritone*  
*Leave of Absence*

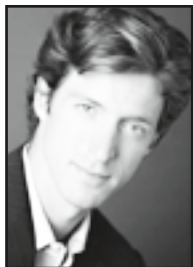

Anders Fröhlich  
*Baritone*

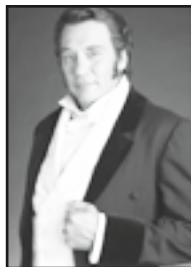

Ken Johnson  
*Baritone*



David Kekuewa  
*Baritone*



Frederick Matthews  
*Baritone*



Jere Torkelsen  
*Baritone*



Christopher Filipowicz  
*Bass*



Bojan Knežević  
*Bass*



William O'Neill  
*Bass*



William Pickersgill  
*Bass*



Valery Portnov  
*Bass*

*Most photos by John Martin.  
Carole Schaffer and Claudia Siefer  
photos by Pamela Dale.*

## SAN FRANCISCO OPERA

# CORPS DANCERS

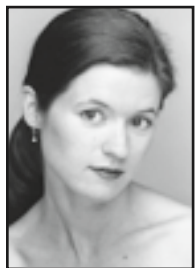

Brook Broughton  
*Leave of Absence*



Blanche Hampton



Bryan Ketron



Michael Levine  
*Leave of Absence*



Rachel Speidel Little

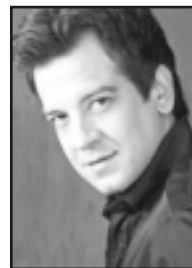

Jekyns Pelaez

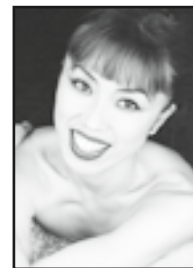

Chiharu Shibata

# INDIVIDUAL GIVING

San Francisco Opera extends its deepest appreciation to the many individuals whose generous support keeps the powerfully thrilling and transformative experience of great opera alive in the Bay Area. Each year, support from individuals—including Company Sponsors, Producers Circle, Leadership Circle, Medallion Society and Members—accounts for 80% of the contributed revenue that sustains the Company's activities.

## COMPANY SPONSORS

### \$1,000,000 AND ABOVE

The Dolby Family<sup>A</sup>  
Bertie Bialek Elliott  
Keith & Priscilla Geeslin<sup>A</sup>  
Ann & Gordon Getty  
John A. & Cynthia Fry Gunn<sup>A</sup>  
Burgess & Elizabeth Jamieson  
Franklin & Catherine Johnson<sup>A</sup>  
Edmund W. &  
Jeannik Méquet Littlefield Fund  
Steven M. Menzies  
Bernard & Barbro Osher  
Jan Shrem &  
Maria Manetti Shrem<sup>A</sup>  
Dianne & Tad Taube<sup>A</sup>  
Phyllis C. Wattis  
Endowment Funds  
Diane B. Wilsey<sup>A</sup>  
Barbara A. Wolfe<sup>A</sup>

## PRODUCER

### \$250,000–999,999

Jane Bernstein\* & Bob Ellis  
Mrs. John Maxwell Bryan<sup>A</sup>  
Dr. & Mrs. William M. Coughran  
Sylvia & John Hughes  
Leslie & George Hume  
Betty & Jack Schafer  
Mr. & Mrs. David T. Traitel<sup>A</sup>

## EXECUTIVE PRODUCER

### \$200,000–249,999

Arthur & Toni Rembe Rock

## CO-PRODUCER

### \$150,000–199,999

Anonymous

## ASSOCIATE PRODUCER

### \$100,000–149,999

Robert Mailer Anderson &  
Nicola Miner<sup>A</sup>  
Jerome L. & Thao N. Dodson<sup>A</sup>  
Carol & Dixon Doll<sup>A</sup>  
Barbara K. Jackson  
Mr. & Mrs. J. Patterson McBaine<sup>A</sup>  
Gladys Kenderdine Mitchell  
Nancy S. Mueller<sup>A</sup>

The Oshman Family  
Foundation  
Barbara M. Ward  
Anonymous

## PLATINUM CIRCLE

### \$50,000 TO \$99,999

Norby Anderson  
Mr. & Mrs. Joachim Bechtle<sup>A</sup>  
Helen Berggruen,  
for Five Arts Foundation  
Athena & Timothy Blackburn<sup>A</sup>  
Jack Calhoun & Trent Norris<sup>A</sup>  
Ms. Annette Campbell-White  
& Dr. Ruediger  
Naumann-Etienne  
Ms. Maria Cardamone &  
Mr. G. P. Matthews  
Paul & Valerie Crane Dorfman  
Richard H. Davis, Ph.D.  
Robert & Julie Dickson  
Mr. & Mrs. Noel Fenton  
Peter Fenton  
Kristina Flanagan  
Mr.\* & Mrs. Arthur J. Fritz, Jr.<sup>A</sup>  
Mary & Craig Henderson<sup>A</sup>  
Bruce Hyman &  
Simone Quarré<sup>A</sup>  
Stephen & Choongja Kahng  
William & Gretchen Kimball  
Fund<sup>A</sup>  
Dianna Dollar Knowles  
Foundation  
Dr. Susan Kroll &  
Mr. Mark R. Kroll  
Karen J. Kubin  
Dr. & Mrs. H. H. Loomis, Jr.  
Mr. & Mrs. Peter Magowan<sup>A</sup>  
Mr. & Mrs. Burton J. McMurtry  
Mrs. James K. McWilliams<sup>A</sup>  
Ronald D. Morrison  
Marina & Ben Nelson<sup>A</sup>  
Harold\* & Gertrud Parker  
Ms. Betty A. Prien  
Ms. Karen Richardson &  
Mr. Jon Rubinstein<sup>A</sup>  
Dr. & Mrs. Richard Rigg<sup>A</sup>  
Charles P. Russell  
Denise Littlefield Sobel

Mr. William R. Stensrud &  
Ms. Suzanne Vaucher  
Roselyne Chroman Swig<sup>A</sup>  
Sharon & Clark Winslow  
Anonymous

## GOLD CIRCLE

### \$25,000 TO \$49,999

Eleonore Aslanian,  
in memory of  
Edward Aslanian<sup>A</sup>  
Mr. Brian G. Atwood &  
Ms. Lynne H. Edminster  
Dr. & Mrs. Robert Baer  
Brigid S. Barton  
Darla & Richard Bastoni<sup>A</sup>  
Betty & Fred Bialek  
Dawn Yates Black  
Lucia Bogatay &  
Thomas D. Wickens\*  
Edward Paul Braby, M.D.  
Romana D. Bracco<sup>A</sup>  
Carol Franc Buck<sup>A</sup>  
Mr. & Mrs. David Chamberlain<sup>A</sup>  
Peter & Jayne Davis  
Ms. Christina &  
Dr. Elizabeth DeBruin Warren  
Reid & Peggy Dennis  
Bob Epstein & Amy Roth  
Lisa Erdberg & Dennis Gibbons  
Ms. Margarita Gandia &  
Ms. Diana Campoamor  
Ms. Wanda Lee Graves<sup>A</sup>  
Anne Gray<sup>A</sup>  
Clelia Gray  
Michael A. Harrison &  
Susan Graham Harrison  
Jane & David Hartley  
James A. Heagy,  
in memory of Jayne Heagy  
Marie & Palmer Hotz  
Mr. & Mrs. C. Bradford Jeffries<sup>A</sup>  
Anne & Timothy Kahn  
Candace Zander Kahn  
Jeffrey & Anne Marie Katz  
Mr. Lawrence A. Kern  
Laurie Kottmeyer &  
Bianca Duarte  
Dr. & Mrs. John Lavorgna<sup>A</sup>

Ms. Noelle M. Leca &  
Mr. Michael D. Moradzadeh  
Bernice Lindstrom,  
in memory of  
John W. Lindstrom<sup>A</sup>  
Yasmin & Oren Lukatz  
Jennifer Coslett MacCready  
Susan & Philip Marineau  
Patrick McCabe  
Nion McEvoy &  
Leslie Berriman<sup>A</sup>  
Teresa & Mark Medearis<sup>A</sup>  
Christine Miller & Gary Glaser  
Sara & Bill Morgan  
Paul Nordine  
Sally & Craig Nordlund  
Julian & Willie Sue Orr  
Mrs. Carol E. Parker &  
Dr. Gerhard H. Parker  
Norman & Janet Pease  
Carol Potter Peckham  
Neil & Elsa S. Pering  
Anne B. Popkin<sup>A</sup>  
Ruth Quigley<sup>A</sup>  
Mr. & Mrs. John S. Renard<sup>A</sup>  
Linnea & George Roberts<sup>A</sup>  
Chandra & Michael Rudd<sup>A</sup>  
Sakana Foundation  
Drs. Corazon &  
Martin Sanders  
Felipe R. Santiago &  
Barry T. Joseph  
Christopher & Trudi Seiwald  
Abraham & Marian Sofaer  
Mr. & Mrs. James R. Swartz<sup>A</sup>  
Bob Tandler & Valli Benesch  
Soo & Raj Venkatesan  
Ronald & Emely Weissman  
James & Beth Wintersteen  
Sheila Wishek  
Judith B. & Joseph\* Workman  
S. Shariq Yosufzai &  
Brian James  
Dr.\* & Mrs. John A. Zderic  
Ward & Diane Zumsteg  
Anonymous (4)

\* deceased    <sup>A</sup> indicates Series A Box Holder



**MEDALLION SOCIETY  
PRESIDENTS**

Kristina Flanagan,  
2013–Present  
Cathy MacNaughton,  
2008–2013  
Mrs. Harry Wetzel\*,  
1995–2003  
Diane B. Wilsey,  
1988–1994  
Harriet Meyer Quarré\*,  
*Founding President,*  
1983–1987

**SILVER CIRCLE**

**\$15,000 TO \$24,999**

Dr. Nancy L. Ascher  
Marcia Barinaga &  
Corey Goodman  
Michael Bassi & Christy Styer  
Mark & Judy Bednar  
Dr.\* & Mrs. Joseph Bernstein  
David Bertoni  
Jared & Claire Bobrow  
Dr. Sean P. Bohen &  
Mrs. Tanum Davis Bohen  
Mr. & Mrs. Philip Bowles<sup>A</sup>  
Elissa Buie & Dave Yeske  
Rike & Klaus Burmeister  
Michael & Marilyn Cabak<sup>A</sup>  
Lorna Meyer Calas &  
Dennis Calas  
Frank & Pat Carrubba  
Julia Frohlich Cherry  
Maureen Clarke  
Leonard & Marie Collins  
Michèle Beigel Corash &  
Laurence Corash  
Mr. Jon Cosby &  
Ms. Kathi Gwynn  
George & Susan Crow  
Drs. John & Lois Crowe  
Jeffrey N. Dauber &  
Marc A. Levin  
Shirley Davis & Paul Sack  
Donald & Janice Elliott  
Robert & Dana Emery  
Ms. Jacqueline Evans  
Concepción S. &  
Irwin Federman  
Edward Frank & Sarah Ratchye<sup>A</sup>  
Dr. & Mrs. Harvey W. Glasser  
Bernice E. Greene  
Mr. Richard B. Hechler &  
Ms. Malin Giddings<sup>A</sup>  
Stephen & Diane Heiman  
Dr. M. Henry Heines &  
Ms. Katherine Fines  
Martha & Michael Helms  
Mr. & Mrs. Warner Henry

Susan K. Hoerger  
Brian & Rene Hollins  
Michael Kalkstein &  
Susan English  
Jeannie Kaufman  
Thomas D. King  
Mr. & Mrs. William W. Klaproth  
Robert & Linda Klett  
Jack Klingelhofer  
Mr. Randall E. Laroche &  
Mr. David Laudon  
Sheila & Thomas Larsen<sup>A</sup>  
Mr. John E. Lee  
Lisa P. Lindefel  
Sylvia R. Lindsey  
Tom Lockard &  
Dr. Alix Marduel  
Drs. May Loo &  
William Thurston  
Betty Maddux,  
in memory of Ed Koester<sup>A</sup>  
Dr. Timothy J. Marten, M.D.  
& Ms. Mary C. Heylin  
Ellen & Paul McKaskle  
Elaine McKinley & Kit Durgin  
Bill Medigovich  
James R. Meehan  
Diane Compagno Miller  
Miss Vivienne E. Miller  
Karl & Kristen Mills<sup>A</sup>  
Dr. Judy C. Miner  
Mr. Robert B. Mison  
Phyllis Moldaw<sup>A</sup>  
Don & Rene Morgan  
Alice Ames Morison &  
Dr. Oakley Hewitt  
Brian Muirhead  
Steven Ng & Mark Posner  
Mrs. William H. Orrick, Jr. &  
Diana V. Rogers<sup>A</sup>  
Dr. & Mrs. George T. Rab  
Suzanne &  
Robert Redfern-West  
Mr. Glenn H. Reid  
Louise H. Renne &  
Paul A. Renne  
Mrs. William C. Robison  
Elizabeth Boardman Ross  
Bob & Terri Ryan  
The Honorable &  
Mrs. George P. Shultz<sup>A</sup>  
Ms. Vina Spiehler  
Jeffrey L. Stern, M.D.  
Mrs. Joyce Stupski  
Mr.\* & Mrs. Craig Sullivan  
Mr. & Mrs. Joseph O. Tobin II<sup>A</sup>  
Ann Classen Treadwell  
Mr. & Mrs. James S. Tunnell  
Don H. Watson  
Diane & Howard Zack  
Lida & Alejandro Zaffaroni  
Peter & Donna Zuber<sup>A</sup>  
Anonymous (5)

**INTERMEZZO**

**\$10,000 TO \$14,999**

Linda & Andrew Ach  
Mr. & Mrs. Gregory J. Allison  
Kendall & Claire Allphin  
Mr. Paul B. Althouse  
Mr. Sig Anderman  
Robert M. Anderson &  
Kyong Shik Eom  
Stefan & Nataly Arnon  
Greer & Veronica Arthur<sup>A</sup>  
James & Cheryl Babcock  
David & Christine Balabanian  
Mr. & Mrs. Paul Bancroft  
Constance Goodyear Baron &  
Barry C. Baron, M.D.<sup>A</sup>  
Frederick & Kathryn Baron  
Johanna & Tom Baruch  
Frank S. Bayley  
Ruth & Frank Belvin  
Jennifer Michie Bienaime  
Nordin & Donna Blacker  
Dr. Phyllis B. Blair<sup>A</sup>  
Donald Blais &  
Michael McGinley  
Arnold\* & Barbara Bloom  
Mrs. Corwin Booth\*  
Mr. & Mrs. Jerry Brenholz  
Ms. Barbara Brown<sup>A</sup>  
Alan R. & Sally J. Brudos  
Mr. & Mrs. Nelson Byrne<sup>A</sup>  
Mrs. John C. Callan<sup>A</sup>  
Frances Campra  
Mr. & Mrs. Lyman H. Casey<sup>A</sup>  
Park & Joan Chamberlain  
Jeffrey Chambers &  
Andrea Okamura  
Ms. Carolyn Chandler<sup>A</sup>  
Mr. & Mrs. W. S. Child  
Frederick S. Chung &  
Kimberly Chun  
Janet & Lloyd Cluff  
Alice Corning &  
Richard Massey\*  
John Cullison & Diana Kissil  
Denise Cutler  
Yogen K. & Peggy Dalal  
Timothy D. Dattels &  
Kristine M. Johnson  
Dr. & Mrs. Philip S. Dauber  
John\* & Bonnie Demergasso<sup>A</sup>  
Marvin Dennis  
Mary L. desJardins  
Mr. Orlando Diaz-Azcuy  
Mr. & Mrs. J. Philip DiNapoli  
Mr. Peter Dinkelspiel  
Donna Dubinsky &  
Leonard Shustek  
Admiral James O. Ellis, Jr. &  
Dr. Elisabeth Paté-Cornell  
Jacqueline &  
Christian P. Erdman  
Dr. & Mrs. Eric Fain

Mr.\* & Mrs. Wesley J. Fastiff  
Ms. Heather A. Findlay  
Doris Fisher  
Dr. Julita Fong  
Mr. Paul Gantz  
Mr. Michael M. Garland &  
Ms. Virginia A. Coe  
Dr. Nanette Gartrell & Dr. Dee  
Mosbacher, Ph.D., M.D.  
Candace & Vincent Gaudiani  
Kurt Tristan Geselbracht &  
Francisco Guevara  
Arlene & Doug Giancoli  
Mrs. Rolf Gille,  
in memory of Rolf Gille  
Ann & Daniel Girard  
David Gockley & Linda Kemper  
Dr. Erica Goode &  
Hon. Barry Goode  
Charles D. Goodman  
Don & MaryAnn Graulich  
Geoffrey & Marcia Green  
Mr. Timothy Guth  
Drs. Christine Guthrie &  
John Abelson  
Mrs. Peter E. Haas<sup>A</sup>  
Lyndsey Harrison  
Ian Hinchliffe &  
Marjorie Shapiro  
Doreen Woo Ho & James Ho  
Ked & Cecilia Hogan  
Mr. Ron Holloway &  
Mr. Doug Hammerich  
Ms. Emily Hsi &  
Mr. Henry Lin  
Kimberly M. Hughes  
Judith Hunt  
Arlene Inch  
Patricia & Philip Jelley  
Mary & Russell Johnson  
Ms. Mitzi Johnson  
Susan & Eric Johnston  
Ms. Mary Kay Kane  
Fred Karren  
Mrs. Mark O. Kasanin  
Barbara & Ron Kaufman  
Ed & Peggy Kavounas  
Drs. Phyllis A. Kempner &  
David D. Stein  
Bao Lamsam & Scott Sagan  
Bill & Jeanne Landreth  
Mr. & Mrs. William Larkin  
Mr. & Mrs. Theodore Lee  
John & Sandra Leland  
Mary Lemmon  
Ms. Miranda Leonard  
Allan Lerch,  
in memory of his wife, Anne<sup>A</sup>  
Mark & Debra Leslie  
Harry S. & Eileen Lewis  
Mr. J. Stoner Lichty, Jr. &  
Dr. Darryl L. Raszl  
David & Lillian Lieberman  
Nathaniel M. Lopez  
Sylvia & Paul Lorton Jr.  
Mr. Neil MacPhail  
Arlee & Paul\* Maier  
Charlot\* & Gregory Malin  
Lori & David Marquardt  
Dennis J. McShane, M.D. &  
Hon. Richard S. Gordon  
Al Medvitz & Jean McCormack  
Ann-Marie Mix  
Justin Moore &  
Meaghan Sullivan  
William O. & Susan W. Morris  
Milton Mosk & Thomas Fouch<sup>A</sup>  
Steve & Betsy Moulds  
Robert Munday &  
Evamarie Doering  
Mr. Manfred Mundelius  
Dr. Lois Levine Mundie  
Heidi Munzinger &  
John Shott  
Janet Napolitano  
David & Marilyn Nasatir  
Karen S. Nemetz  
John O. Nigh  
Peggy & Boyce Nute  
Mr. David Oldroyd  
Judy O'Young, M.D. &  
Gregg Hauser  
Ms. Deepa Pakianathan &  
Mr. Phillip Pemberton<sup>A</sup>  
Maxwell G. Paley &  
Gregory J. Corrales  
Robert Peck AM &  
Yvonne von Hartel AM  
Maureen Jane & Mark W. Perry  
Marianne H. Peterson<sup>A</sup>  
Maria Pitcairn<sup>A</sup>  
Mrs. George A. Pope<sup>A</sup>  
David & Joy Powell  
Patric & Mary Powell  
Peggy & Peter Preuss  
Mr. Gordon Radley  
Ms. Linda Reiff  
James & Sheryl Reuben<sup>A</sup>  
Angèle & Michael Rice  
Barbara Roach  
Deborah Romer &  
William Tucker  
Barbara J. Ross<sup>A</sup>  
Mr. James Ross\*  
Mr. Paul L. Rowe &  
Mr. R. Michael Sereno  
Mrs. Afie Royo<sup>A</sup>  
James Sabry &  
Elizabeth Peace  
Michael Sack  
Deborah & Paul Sagues  
Michael & Gini Savage  
Vandana & Arvind Sharma  
Dr. Stephen Sherwin &  
Merrill Randol Sherwin  
Ms. Ruth A. Short

\* deceased <sup>A</sup> indicates Series A Box Holder

## INDIVIDUAL GIVING *continued*

Dr. Kenneth & Laurel Stein  
Duty and Devotion  
Memorial Fund  
Patricia Stich  
Isobel & Roger Sturgeon  
Amy Tan & Louis De Mattei  
TL Trust  
Dr. Lucy Tompkins &  
Dr. Stanley Falkow\*  
Barbara L. Traisman  
Lida Urbanek  
Ms. Arlene Wasserman  
Lucie & Jerry Weissman  
Daniel & Marie Welch  
Ms. Linda A. Whittaker  
The Brayton Wilbur  
Foundation<sup>A</sup>  
Mr. & Mrs. Y. Wood Wong  
Lev & Tatyana Yurovsky  
Kenneth & Anna Zankel,  
The Grove  
Mr. & Mrs. Stephen Zilles  
Zuni Cafe  
Anonymous (6)

### **BRONZE CIRCLE** **\$7,500 TO \$9,999**

David &  
Judith Preves Anderson  
Mrs. Margot Shinnamon Bach  
The James R. Bancroft Family  
Mr. & Mrs. Edwin Berkowitz  
Mr. Turney Berry  
Dr. Barbara Lynn Bessey  
Ms. Marcia Bieber  
Joel & Eileen Birnbaum  
Susan S. Blake &  
Joel Kaufmann  
Linda Blondis  
Bill & Alison Boeckmann  
Dix Boring &  
Marilyn Moore Boring  
Chris & Jennifer Brahm  
Mr. & Mrs. Robert Brock  
Robert V. Brody &  
Andrea Jacoby  
Mrs. Karen Broido  
Charles R. Bush & Calvin Lau  
Mr. George Carter\* &  
Mr. Chan-Hong Lim  
Solomon Cera  
Mr. Robert D. Cooter  
Michael & Jean Couch  
Copley E. Crosby &  
Marianne A. Welmers  
Dr.\* & Mrs. Alexander Cross  
Dr. James Cuthbertson  
Paula Dieli &  
Michael Schubert  
Mr. & Mrs. Jerome Duluk  
Robert & Carol Dutton  
Mr. & Mrs. Vladimir Ermakoff

Donald E. &  
Patricia D. Frischmann<sup>A</sup>  
Karen L. Gabrielson<sup>A</sup>  
Robert C. Goodman &  
John Bankston  
Dr. & Mrs. Marvin L. Gordon  
Dr. Kathleen Grant  
Mary & Nicholas Graves<sup>A</sup>  
Bro Halff  
Miranda Heller &  
Mark Salkind  
Ralph Hexter &  
Manfred Kollmeier  
Joanne Howard  
Mr. Joel Howell  
Charles & Brandi Hudson  
Riki & Robert Intner  
Ms. Katharine Lange  
Melissa & Laurence Lasky  
Kurt Latta  
Catherine Lehmann  
Dr. Britt-Marie Ljung  
Patricia & George Locke  
James & Deborah Lyerla  
Mr. Charles D. Mann  
Deborah Marion, Tax CPA &  
Joe Losch<sup>A</sup>  
Mrs. Constance Marvin  
Mr. Robert E. McCleskey  
Ernie Mieger  
Mr. David Moreton  
Janet Morris &  
Frederick Martin  
Kate Murashige &  
Chris Zones  
Ms. Jeanne E. Newman  
Jim Newman & Jane Ivory  
Mary L. Nilan  
Mr. Karl Nygren  
Julian T.\* & Robin M.W. Parer  
Dr. Richard & Jean Park  
Frances S. Petrocelli  
Bill & Mary Poland  
Mr. & Mrs. Joseph E. Ratner  
Dr. Gwendolyn Rothman  
Dorothy R. Saxe  
Mr. & Mrs. Michael Schroeder  
Joan & Lynn Seppala  
Gary & Dana Shapiro<sup>A</sup>  
Drs. Edward & Dale Sickles<sup>A</sup>  
Dr. Bruce L. Smith, Ph.D. &  
Ms. Nadine M. Tang  
Stephen Smoliar &  
Linda Embo  
Dr. & Mrs. Marvin Smoller  
Mr. Donald Sobelman &  
Ms. Leishia Woolwine  
Mr. & Mrs. Eugene Stark  
Ms. Maryanne Tagney  
Ms. Gloria Valair  
Drs. Oldrich & Silva Vasicek  
Bruce & Fran Walker<sup>A</sup>  
Mr. & Mrs. William J. Watt

Carol A. Weitz  
Daphne & Stuart Wells  
Mr. Richard P. West  
Ms. Jane A. Wetzel  
Mr. Michael S. Wise  
Mr. E. William &  
Mrs. Mary Alice Yund  
  
**BENEFACTOR**  
**\$5,000 TO \$7,499**  
Dr. Valerie Abad &  
Mehdi Ghadiani  
Mrs. Lloyd Ackerman  
Dorrit Ahbel, M.D.  
Mr. & Mrs. Steven Anderson  
Ms. Anna Antonucci  
Dr. Christopher Bandy  
Mrs. Linda Barrett  
Mr. Michael Barrientos  
Mr. Stephen Beitzel &  
Ms. Lise Quintana  
Roy C. Bergstrom  
Anna & Robert P. Berryman, Jr.  
Scott J. Bever  
J. Dennis Bonney  
Gary Bottone  
Michelle Bourland  
Judy Brady &  
Drew W. Browning  
Ms. Jennifer Braun &  
Mr. Raymond Ryan  
Mr.\* & Mrs. John P. Breyer  
Joseph & Linda Bronson  
Lynda L. Brothers  
Mr. Brad Buckman  
Jeanne & William Cahill  
Mr. & Mrs. John E. Cahill, Jr.<sup>A</sup>  
Clark & Elizabeth Callander  
Mr. Donald D. Campbell &  
Ms. Sue Bennett  
Ms. Elizabeth Ann Campbell  
& Mr. George Roth  
Dr. Heidi H. Cary  
Josephine Chen  
Thomas & Virginia Chen  
Mr. Rudy Ciuca  
Hilary & Richard Clark<sup>A</sup>  
Rev. David L. Clarke  
Mrs. Hazel Clegg  
Annelle Clute  
Vicki L. Coe M.D. &  
Jennifer Mitchell  
Mrs. Marion Moore Cope<sup>A</sup>  
Mr. Craig Corbitt &  
Ms. Nancy Stoltz  
Susan Coughlin  
Mr. Wesley Cox  
James Cross &  
Charles Antonen  
Mary A. Culp  
Ms. Lisa Danzig<sup>A</sup>  
Mr. & Mrs.  
Thomas E. Dienstbier<sup>A</sup>

Mrs. Michael D. Dooley\*  
Mr. & Mrs. William G. Doolittle  
Sarah A. Douglas  
Mrs. Marilyn Dunn  
Jeff & Medina Earl<sup>A</sup>  
Dr. Mary Eichbauer &  
Dr. Greg Gartrell  
Mr. & Mrs. Staffan Encrantz  
Mr. Michael H. Fahey  
Alexander Fetter &  
Lynn Bunim  
Mr. & Mrs. Carl Fieser  
Cheryl Fippen & Mary True  
Mr. & Mrs. Warren W. Flack  
Mrs. Carlo S. Fowler  
Mr. & Mrs. Thomas Frame  
Barbara B. Friede  
Elise & Tully Friedman  
John & Paula Gambs  
Mr. Richard Gemperle  
Mr. Rich Gerhardt  
Henry\* & Dorothy Gietzen  
Mr. & Mrs. Dane Gillette  
Mr. John Gray  
Patricia C. Gumbel  
Mrs. Simone G. Haas &  
Mr. Scott A. Zumsteg  
Ms. Bronwyn H. Hall<sup>A</sup>  
Hadley Dale Hall &  
L. Warde Laidman  
Mr. & Mrs. Peter Hanauer  
Mr. Kevin Harrington  
Mr. & Mrs.  
Wolfgang H. Hausen  
Mollie Hedges &  
Laurel Lembo  
Fred & Peggy Heiman  
Alfred & Ruth Heller  
Zheyla Henriksen  
Peggy Hill  
Patrick Hobin  
Terrance Hodel  
Ms. Linda Joyce Hodge  
Al Hoffman &  
David Shepherd  
Susan Meadows Hone  
Mr. & Ms. Gerald Hoshijo  
Carol L. & David G. Hough  
Vincent & Christina Hu  
Mr. David S. Huggle &  
Mr. Haggai Niv  
Dr. H. Nona Hungate  
Victor & Kathy Hymes  
Henry Ilg,  
in memory of Lottie Ilg  
Mrs. Andrew Imbrie  
Donald &  
Jacqueline Jacobberger<sup>A</sup>  
Mr. Joseph Jacobs  
Mrs. Jo Jagoda  
Mr. Keith Jantzen &  
Mr. Scott Beth  
Mr. Guyton N. Jinkerson

Alfred & Sally Jones  
Thomas & Elisabeth Jones  
Mr. David A. Kadish  
Dr. Amelia Kaymen M.D.  
Gary D. Kelb  
Ms. Kathryn Kersey  
Victoria Kirby  
Mr. Sven E. Kjaersgaard  
Mr. Thomas Koch  
Mr. & Mrs. Jeff Kodosky  
Richard A. La Cava, Esq. &  
Tomas van der Haase  
John & A.M. Larue  
The Honorable &  
Mrs. Howard H. Leach  
Ms. Patricia Lee-Hoffmann  
Dr. & Mrs. John Lenahan  
Anthony Leuin &  
Jean Bertrand  
Cathy Lindahl  
Barry & Marie Lipman  
Cynthia & Richard Livermore  
George & Kristen Lund  
Mr. & Mrs. Laurence R. Lyons  
Charles & Nancy Mack  
Dr. Alan R. Malouf<sup>A</sup>  
Mrs. Doris Manock  
Paula Markovitz  
Andrew Mason  
Ms. Barbara McDonnell  
Ms. Linda M. McKay  
A. Kirk McKenzie  
Tom McQuaid &  
Muriel Van Housen  
Robert Meister  
Mr. & Mrs. Russell Merritt  
Maya D. Meux, MD<sup>A</sup>  
Carleton E. Meyer &  
Joan Tom  
Mr. & Mrs. John Meyer<sup>A</sup>  
Mr. & Mrs. James Milner<sup>A</sup>  
Mr. D. G. Mitchell  
Mr. James C. Moora  
Thomas & Lydia Moran  
Howard & Cathy Moreland  
Andrew Morgan &  
Danny Richard  
Michael Moritz &  
Harriet Heyman  
Margaret & Frank Morrow  
James & Katherine Moule  
Mr. Peter Johnson Musto  
Mark H. Nishiki, M.D.  
Mr. & Mrs. Lynn Odland  
Helen W. O'Hanlon  
Dennis Otto &  
Robert Meadows  
Dean & Kim Pananides  
Berniece & Pat Patterson  
Skip Paul  
Mr. & Mrs. Dale L. Petterson  
Bernadino J. Pistillo, Jr.

\* deceased    <sup>A</sup> indicates Series A Box Holder



## INDIVIDUAL GIVING *continued*

- Mr. Scott Plakun &  
Dr. Milton P. Schafer  
Ian Pollard  
Elkhanah Pulitzer  
Charles & Vicki Raeburn  
Harold & Penny Ray  
Dr. & Mrs. John B. Reed  
Patricia Rees-Miller  
Randall E. Reynoso &  
Martin Camsey<sup>A</sup>  
David Richardson &  
Eliza Linley  
Mr. Jim Riggs  
Orli & Zack Rinat  
Kay & Ray Roberts  
Mr. Paul Rogers  
Scot Rohrer &  
Anne Scanlan-Rohrer  
Ms. Heli Roiha &  
Ms. Therissa McKelvey<sup>A</sup>  
Mr. Arthur S. Roosa &  
Ms. Keiko Kiyuna  
Mr. George E. Rossmann  
Mr. Charles W. Roth  
Barbara Sahm &  
Steven Winkel  
Mr. Heinrich Schelbert  
Rev. Paul J. Schmidt &  
Rev. Gerard K. Moran  
Dr. Stephen Schoen &  
Ms. Margot Fraser\*  
Steve & Sally Schroeder  
John R. Schwabacher Family  
Mr. & Mrs. John Sebastian  
Dr. & Mrs. Jerry Shapiro  
Mr. & Mrs. Gerald V. Sharp  
Harvey & Deborah Shein  
Mr.\* & Mrs. Timothy Sherwood  
William & Judith Shilstone  
Steven E. Shladover  
Ms. Marjorie Simon  
Evangelos &  
Kathleen Simoudis  
Mr. Kirby Slate &  
Mrs. Frances Slate<sup>A</sup>  
Mr. & Mrs. Dennis &  
Kagari Smith  
Libby Smith  
Pamela D. Smith<sup>A</sup>  
Kenneth & Joanne Snow  
Mrs. Linda Snyder  
Dr. Richard Sogg  
Dr. Steven Sorenson  
Mr. Steven Soult  
Robert L. Speer & John Wong<sup>A</sup>  
Mr. Robert St. John &  
Ms. Melanie Searle  
John & Linda Stedman  
Mr. & Mrs. Reginald D. Steer<sup>A</sup>  
Michael & Susanna Steinberg  
Mary Jean Stempien &  
James Stricker  
Lisa & Jim Taylor
- William Laney Thornton &  
Pasha Dritt Thornton  
Dr. Naomi R. Thorpe  
Ms. Carol J. Tomlinson<sup>A</sup>  
Ms. Takeko Toyama  
Mr. Robert Trankle  
Leslie & Judy Vadasz  
Mr. Mark Valentine  
Dr. Catharine van Ingen &  
Dr. W. J. Wisniewski  
Ms. Elizabeth Vobach  
Mary & Terry Vogt  
Dr. Bradford W. Wade &  
Dr. Linda K. Riebel  
Bob & Gail Walker  
Ms. Nancy Walker  
William & Mikiko Walker  
Hon. James L. Warren (Ret.)<sup>A</sup>  
Helena Troy Wasp  
Rosalie V. Weaver  
Mr. Phil Wennhold  
Matthew Williams &  
Amanda Maystead  
Vivian W. Wing, M.D. &  
Elizabeth Grace Wickersham  
Mr. Harvey Yaverbaum  
Florette Yen  
Peggy & Lee Zeigler  
Professor Jeffrey Zink &  
Mrs. Helo Zink  
Dr. Richard A. Zuniga &  
Mr. Sean M. SeLegue  
Anonymous (15)
- PARTNER**  
**\$4,000 TO \$4,999**  
Joanne M. Anderson  
Robert C. Anderson  
Mr. & Mrs. Bruce Atwater  
Ms. Virginia Bamford<sup>A</sup>  
Barbara Bishop, M.D. &  
Mr. Michael Saroyan  
Paul & Kathy Bissinger  
Harold Blajwas &  
Alisa S. Burgess  
Mr. Bruce Braden  
Karen Burtness Prak &  
Jan Willem Prak  
Dr. Robert Paul Cabaj  
Mr. & Mrs. Charles Cameron<sup>A</sup>  
Dr. James M. Campbell  
Dr. Richard L. Caplin  
Jim Chanin &  
Rachel Richman  
Martin Checov &  
Timothy J. Bause<sup>A</sup>  
Dr. Melvin & Hella Cheitlin  
Dr. Carol Christ  
Emmy & Donald Clousing  
Arthur D. Colman, M.D. &  
Pilar Montero, Ph.D  
Dr. Michael Craig Cox  
Dr. Linda Crabbe<sup>A</sup>
- Mr. Orville W. Dale  
Dr. Stephen J. Danko  
Mrs. Pam DeWeerd  
Laura Dillaway  
Helene & Lawrence Edelman  
Dina & Carl P. Engineer  
Ms. Nancy J. English  
Janice & Jack Eskridge  
Phyllis M. Faber  
Dr. Harvey Fishman &  
Mrs. Deborah Fishman  
Ms. Ching-Ching Ganley  
Diane Green  
Ms. Violet Grgich &  
Mr. Colin Shipman  
Drs. Bill & Nancy Grove  
Ms. Natalie Gummer  
Helen & Dr. Glenn Hakanson  
Mr. Richard L. Hay  
Mr. Larry Horton  
Ms. Gladys K. Howard  
Ms. Margaret C. Hutchins  
Robin & Virginia Jaquith  
Dr. & Mrs. Samuel D. Kaplan  
Mrs. Louis Kelso  
Jill Doré Kent  
Nelda Kilguss  
Mr. & Mrs. Paul Kuckein  
Ms. Barbara Laferriere  
James Earl Jewell  
Ms. Marcia Lazer  
Mr. & Mrs. Gerald S. Levin  
Mrs. Nancy Donnell Lilly  
Claire & Herbert Lindenberger  
Claude L. Lowen  
Mr. Steven Majourau  
Mr. & Mrs. Daniel Mardesich  
Mr. & Mrs. Michael Marston<sup>A</sup>  
Marcia & Bill\* McConnell  
Dr. Mary McNabb &  
Daniel McNabb  
Mr. David Mellor  
Edith P. Mendez  
Donna Hall Neff  
Dr. Judith Pickersgill  
Varda Rabin  
Mr. Thomas H. Reynolds  
Mr. John N. Rooney  
Richard E. Rowland  
Mr. Eugene L. Saenger Jr.  
Dorothy Schimke &  
Cliff Jarrard  
Mr. Warren Schneider  
Mr. & Mrs. Paul Setziol  
Ms. Carolyn Shaw  
Mr. Leslie M. Shinozawa  
Prof. & Mrs. Alan Jay Smith  
Mr. Fred B. Smith  
Frederic H. Smith<sup>A</sup>  
Mr. Jordan H. Smith  
Mr. Donald Spuehler  
Dr. & Mrs. Robert L. Stamper  
Mr. Richard D. Tuck
- Ms. Heidi Ulrich  
Mary Van Voorhees  
Mrs. Louis M. Vuksinick  
Ronald B. Wilkerson  
Ms. Eileen C. Wong<sup>A</sup>  
Ms. Shirley Woo  
Dr. Sherry Wren  
Ms. Colleen Yeates Marsh  
Frank Zepeda<sup>A</sup>  
George Zimmerman  
Anonymous (4)
- FOUNDER**  
**\$3,000 TO \$3,999**  
Mr. John Abbott  
Mr. Richard Abram  
Mrs. Deborah Accornero  
Dr. Lefkos Aftonomos  
Dr. Daniel S. Alegria &  
Dr. Mary Page Hufty  
Francesca Alfajora  
Mr. & Mrs. Jose R. Alonso  
Ms. Ann Alpers &  
Mr. Shawn Hanson  
Mr. Benjamin C. Anderson  
Ph.D.  
Arlene Anthony  
Ms. Maloos S. Anvarian &  
Mr. Franklin R. Jackson  
Drue G. Ashford  
Tracy Atherton  
Matthew Austern &  
Janet Lafler  
Mr. Richard Axelrod  
Zachary Baker  
Eugene & Kathleen Bales  
Mr. Frank &  
Mrs. Maxine Balistreri  
Claudette Barrera  
Kimiko & Ivan Barta  
Mr. & Mrs. Fedele Bauccio  
Mrs. Mary Baxter  
Mr. Scott Bays  
Robert H. Beadle  
Dr. Daniel Benson  
Brad & Susie Berenson<sup>A</sup>  
Paul & Mildred Berg  
Mr. Josef Betz<sup>A</sup>  
Mr. Eesha Bhattacharyya  
Viny & Shalini Bhutani  
Ms. Linda Billings  
William Blank  
Mr. & Mrs. Frank Bliss  
Mrs. Robert N. Bloch<sup>A</sup>  
Mr. Noel T. Blos  
Dr. Jennifer Bock Hughes &  
Mr. Harold O. Hughes<sup>A</sup>  
Mr. Jeff Boland  
Dr. Maurizio Bonacini  
Jeanne Rae Bonar MD  
Bruce R. Bowen &  
Junona A. Jonas  
Malcolm H. Bowles<sup>A</sup>
- Mr. Jim Bowsher  
Agnes Chen Brown,  
in memory of  
Robert Elliott Brown<sup>A</sup>  
Timothy & Margaret Brown  
Don Buhman &  
Wray Humphrey  
Drs. Earl & Sandra Burgess  
William & Nancy Burnett  
Ms. Katherine Calkins  
Cathleen Cameron  
Dr. Betty J. Carmack  
Vance Carney  
Janet Carpenter  
Peter & Jane Carpenter  
Mr. & Mrs. Dennis L. Carter  
Oscar Celli & Roger Busse  
Ben Chai & Bob Nelson  
Mr. Mark R. Chaitkin &  
Ms. P. C. Storr  
Ms. Jean B Chan  
Dr. J. Samuel Chase  
Mr. Richard Christie  
Mr. & Mrs. A. B. Ciabattoni  
Jerry & Linda\* Cimmet  
Ms. Carlyn Clause &  
Mr. Alexander L. Brainerd  
George & Laura Cline  
Patricia T. Coffin  
Katie Colendich  
Charles Connor, M.D.  
Wallace W. Conroe &  
Helen E. Conroe  
Carmen Côté-De Vaughn  
Mr. Guy Cross &  
Ms. Erika Nelson  
Dr. Joan Claire Cucek<sup>A</sup>  
LCDR Arthur W. Curtis,  
USCGR (Ret.)  
Mr. Fred J. Dal Broi  
Mrs. Arthur Dauer  
Mrs. Doris Davis  
Jan & Jeannie de Vries  
Mr. & Mrs. James F. Dean  
Dr. Lee R. DeBow<sup>A</sup>  
Dr. & Mrs. Herbert H. Dedo  
Mr. Manfred Dehmer  
Mr. & Mrs. Eugene DeJuan  
Mr. Jan den Besten  
Mr. J. P. Richards Dillingham  
Mag Dimond  
Marion Dodd  
Mr. Keith E. Doerge  
Dr. Gary Dolan  
Ms. Victoria Donald  
Sandra D. Donnell &  
Justin M. Faggioli<sup>A</sup>  
Gary & Helen Dosik  
Ms. Joyce Dostale  
Kathy Down, M.D. &  
Gregory Kelly  
Mr. John D. Drago  
Mr. Paul S. Duffey

\* deceased    <sup>A</sup> indicates Series A Box Holder

## INDIVIDUAL GIVING *continued*

Ms. Barbara J. Dwyer  
Susan & Bruce Dzieza  
Ms. Margaret Hart Edwards  
Joseph Ehrman III  
Ms. Dianne Ellsworth  
Ed & Barbara Eschbach  
Mrs. Caroline Eshleman  
Patricia & Richard Farnsworth<sup>A</sup>  
Drs. Bette & James Felton<sup>A</sup>  
Jan & Bob Fenwick  
Ms. Karin Fetherston  
Ms. Jessena Finn  
First Street Leather of  
Solvang, California and  
Mammoth Lakes  
Daniel & Carla Flamm  
Mr. & Mrs. J. Murray Fox  
Mr. & Mrs.\* Thomas L. Frankel  
Barbara B. & Joseph P. Fredrick  
Ms. Ellen A. Friedman  
Joyce Friedman  
Mr. & Mrs. William Froming  
Mr. Richard J. Galbraith  
Lisa Zuckerman Gamshad  
Mr. Sameer K. Gandhi &  
Ms. Monica Lopez  
Marlena & Julia Gee  
Ms. Sandra M. Gilbert  
Mr. & Mrs. Richard M. Gleason  
Dr. Paul Goldsmith  
Mr. & Mrs. Ronald Goodman  
Ms. Grace &  
Ms. Roxanne Araim-Sullivan  
Mr. Frederick Grauer  
Ms. Deborah Greer  
Mr. Benjamin Gregorski  
Ms. Jane Grimm  
Andy\* & Eva Grove  
Mr. & Mrs. Patrick Gunning  
Mr. & Mrs. Sean Hafeez  
Ms. Maud Hallin  
Ms. Dorothea Hamilton  
Mr. Dave Handley &  
Ms. Xiaowen Qiu  
Charles F. Hanes  
Mr. & Mrs. Eric Hanson  
Betty-Lou Harmon  
Diana Harris  
Mr. James E. Haynes  
Peggy Heineman  
Paula Heller & Robert Yohai  
Wellington S. Henderson, Jr.  
Mr. Stephen Hetzel  
Mr. & Mrs. David Hodges  
Ms. Anne Hohenberger &  
Mr. Michael Taylor<sup>A</sup>  
Mr. & Mrs. Charles Holden<sup>A</sup>  
Michael Horan  
Dr. Michael Horn  
Wilma S. Horwitz  
Ms. Antonia Patricia Hotung<sup>A</sup>  
Ms. Constance Howard  
Mr. Joseph C. Howard, Jr.

Timothy G. & Cara R. Hoxie  
Dr. & Mrs. David Huchital  
Bradford L. Humphrey  
Nancy A. Hutcheon  
Edward & Patricia Hymson<sup>A</sup>  
David K. & Kay Duke Ingalls  
Harry L. Jacobs &  
Katherine E. Akos  
Dr. & Mrs. Norman Jacobson  
Ms. Lily Jan  
William & Leticia Jarvis  
Mr. Carlos Jimenez &  
Dr. Victoria Smith  
Dr. Jane L. Johnson  
Barbara E. Jones,  
in memory of  
William E. Jones  
Rosemary Joyce &  
Russell Sheptak  
Anne Kaiser & Robert Taylor  
Suzan Kaufmann  
Robert S. Keagy  
Mr. Thomas R. Kearney  
Daniel Kelley  
Mr. Christopher Kelly<sup>A</sup>  
Mr. Donald Kieselhorst  
Dick & Marianne Kipper  
Mrs. Claudia Bray Kitka  
Mrs. Beverly Kivel  
Mr. Edson Kong  
Dr. Bob & Christine Kradjian  
Maj. Floyd R. Krey  
Bettine Kuh  
James\* & Elinor Lacy  
Dr. Bunny Laden  
William R. Lambert  
Mr. Michael Lamm  
Mr. Ronald Larson  
Peter Lee  
Richard & Patricia Taylor Lee<sup>A</sup>  
Jeffrey Lefstin  
Mr. Julius Leiman-Carbia  
Mr. Brahm Levin  
Mr. Wen-Pen Liu  
Mr. Brendon Lo  
Linda Lonay &  
Mohammad Hooshmand  
Kate Lord<sup>A</sup>  
Thomas & Kathryn\* Loughran<sup>A</sup>  
Ms. Janet Luck &  
Mr. Stephen Kealhofer  
Ophelia A. Lum You  
Karen & David MacQueen  
Mr. & Mrs. William H. Madison  
Marco Magarelli &  
Geraldine Martinez-Magarelli  
Brian Mangan  
Gus Manning &  
Rena Kirkpatrick  
Richard A. Marciano &  
Teresa Middleton  
Richard & Patricia Marcogliese  
Treva Jo Marcus

Jason Marks  
Dr. Pamela Marron  
Henry Massey & Amie Chang  
Dr. & Mrs. Avi Katz  
Mr. Frank T. Maynard  
Ellen McCooy  
Drs. Jack M. McElroy &  
Mary Ann Skidmore  
Dr. Patricia McEnevey  
Ms. Kathryn McGovern  
Susan McGreevy  
Caryl McIvor  
Dr. & Mrs. Thomas O.  
McLaughlin<sup>A</sup>  
Ms. Sharon McNalley  
Ms. Mary McNulty  
Ronald & Judith McWilliams  
Mr. & Mrs. Alexander R. Mehran  
Mr. Peter C. Meier  
Dr. Beryl & Mrs. Renee Mell  
Dr. Linda A. Membreño  
Dr. Thomas Merigan  
Mr. & Mrs. Donald Michener  
Judith & Irwin Miller  
Beverly Mitchell &  
John Pringle  
Mr. & Mrs. Joseph Mocker  
Wayne & Carol Montgomery  
Thomas & Cassandra Moore  
Lawrence J. Morgan  
Ms. Camille Morishige  
Mr. Paul Morris  
Thomas\* & Anne Morton  
John & Melinda Moynier  
Berit & Robert Muh  
Ruth & James Murad  
Renate M. Nadler, M.D.  
Joseph C. Najpaver &  
Deana Logan  
Ms. Mariam Nayiny &  
Mr. Nader Radjy  
Ms. Mary D. Niemiller  
Gerald & Ortrun Niesar  
Matthew & Nancy Noel  
Mr. Barton O'Brien  
George\* & Karen Offen  
David O'Grady  
Marilyn Oronzi  
Lise Deschamps Ostwald  
Coralie & John Otoshi  
Ms. Catherine A. Owen  
Mr. & Mrs. F. Ward Paine  
Mrs. Jeraldine M. Palazzi  
Mr. & Mrs.  
Steven Papagiannopoulos  
Gerlie Papillion, M.D. &  
Nathan Anderson-Papillion  
Poyee & Patrick Pau  
Peter & Patricia Peterson  
Dr. Lawrence &  
Elizabeth Petz  
Ms. Nancy Pfund &  
Phil Polakoff, M.D.

Dominique Phillipine  
Ralph & Jane Pica  
Ms. Shauna Pickett-Gordon  
Mr. Terry Pitts  
Ritchie & Melissa Post  
Susan K. Prather  
Jeanette M. Prato  
Margaret & Vic Quattrin  
Mr. & Mrs. Martin Quinn  
Mr. Les Quock  
Ms. Danielle Rebuschung  
Ms. Amy Rennert &  
Ms. Louise Kollenbaum  
Guenther Rheinisch  
Kathryn E. Ringgold  
Rick & Stephanie Rogers  
R. M. Rogness  
Fran Rominger  
Yvette & Philip Rosedale  
Dr. Steven &  
Mrs. Miranda Rosenau  
Ms. Susan Rosenblatt  
Dr. & Mrs.  
Roberto P. Rosenkranz  
Messrs. Richard R. Rossi &  
Kimberly Mark Webb  
Mrs. Joan Rost  
Mr. & Mrs. Peter E. Roxborough  
Stephen & Marcia Ruben  
Mr. John E. Ruden  
William & Leslie Rupley  
Francis & Andrea Rush  
Nancy J. Russell  
Mr. M. Duane Rutledge  
Louise Adler Sampson<sup>A</sup>  
Mr. Pavi Sandhu  
Marlys & Joseph Saveri  
Mr. David Sawle  
Peter Sayre  
Ms. Beth Scanlan  
Sande Schlumberger  
Mr. & Mrs. John Schram  
Betty J. Schreiner, M.D.  
Ms. Barbara J. Schrock  
Mrs. Ronald Schroeder  
Pamela Sevilla  
Ms. Margaret V. Sheehan  
Merrill Shields  
Kate & Matthew Shilvock  
Mr. Daniel Shiplacoff &  
Prof. Roger Bourland  
Neal H. Shorstein, MD  
Barbara Silverberg  
Dr. & Mrs. Gerald Silverberg  
Judith & Walter Sleeth  
David & Barbara Sloss  
Mr. Mark Small  
James K. Sokol  
Gideon\* & Cheryl Sorokin  
Mr. & Mrs. Robert Specker  
Mr. Tom Standing  
Anita Stapen &  
Richard Granberg

Mrs. Ann Marie Steig  
Mr. & Mrs. Isaac Stein  
Mr. Mark Stoermer  
Blossom F. Strong  
Nobuyuki & Megumi Sugiura  
Mrs. Holly Suich  
Deborah Suppes  
Ms. Susan Sweet<sup>A</sup>  
Dr. & Mrs. W. C. Sweeting, Jr.  
Valerie E. G. Talmage  
Sharon & John Tastor  
Martin & Elizabeth Terplan<sup>A</sup>  
Ms. Genell Teixeira-De Robertis  
Ms. Holly Thauwald  
Ms. Joan Thoma  
Judy & Harold Ticktin  
Mrs. F. J. Thomas Tilton  
Dean & Jeanice Tipps  
Patricia Totten  
Enrique Trachta  
Norman & Carol Traeger  
Justin Trapp  
Gisela & Peter Turner  
Mr. Anthony Vickers  
Mr. Richard Votava<sup>A</sup>  
Tamisie Honey Vrolyk  
Arthur & Susan Walenta  
Ms. Adrian Walker  
Ms. Ann Y. Walker &  
Mr. David M. Jones  
Cmdr. & Mrs. Homer Wallin  
Mr. Rom Watson  
Ms. Belle Wei  
Ms. Tania L. Weiss  
Ms. Erika Williams  
Ms. Faye C. Wilson  
Peter & Georgia Windhorst  
Dr. Dale & Toni Wise  
William Wisniewski &  
Catharine van Ingen  
Susan & Jonathan Wittwer  
Josiah & Michelle Wolcott  
Ms. Marilyn Wong  
Margaret & Angus\* Wurtele  
Russell & Marilyn Wylie  
Dennis & Lena Yang  
Dr. Myles Yanta  
Lowell S. Young &  
Celeste Young  
Mr. & Mrs.  
Christopher Zaccalini  
Mr. & Mrs.  
Pierluigi Zappacosta  
Mary & Harold Zlot  
Family Foundation  
Anne Zucchi  
Anonymous (19)

\* deceased    <sup>A</sup> indicates Series A Box Holder



## INDIVIDUAL GIVING *continued*

### PRINCIPAL PATRON \$2,000 to \$2,999

Marc & Anita Abramowitz  
Norm Abramson & David Beery  
Mr. Drake Adkisson  
Thomas F. Anders, M.D.<sup>A</sup>  
Jill Antonides & Jorge Rodriguez  
Arcadia Phono, LLC  
Mrs. Deborah Armstrong  
Helen Baghdoyan  
Mr. & Mrs. Schuyler Bailey  
Ms. Celia Balfour  
Ms. Frances Balfour  
Mr. David Barlow & Mrs. Lisa Clark-Barlow  
Mr. & Mrs. Lawrence Barnett  
Ms. I-joen Beer  
Dr. Robert & Irene Belknap  
Ms. Merle L. Benkavitch<sup>A</sup>  
Ms. Beverly R. Benson  
Nella & Bill Berry  
Stuart & Helen Bessler  
Rachel Birkey  
Charles & Lenore Bleadon  
Adam Blumenthal  
Mr. Richard & Mrs. Joanne Bogart  
Emily & Ethan Bold  
Dr. Sylvia Boorstein  
Ms. Margaret Boyd<sup>2\*</sup>  
Mr. & Mrs. David W. Brady  
Ms. Barbara N. Brandriff  
Dr. Roberta Brokaw  
Ms. Brenda Brown  
Eleanor & Theodore Brown  
Gail Brown  
Vivian & Michael Brown  
Gina & William Broz  
Mrs. Susanne Bruggemann  
Laurence Brunet  
Mr. Rick Callison  
Phyllis Cannom  
Mrs. Ronald E. Cape  
Christine Cariati & Cliff Gerrish  
Richard Carlstrom  
Ann & John Carroll  
Ms. Jacqueline Carson & Mr. Alan Cox  
Mr. Paul Casadonte  
Mr. Murray Case  
Charles & Deryl Castellano  
Mr. Daniel A. Chesir  
Holly Christman, M.D.  
Mr. Daniel Clark  
Ms. Georgina Clark  
Mr. Robert Clark  
Mrs. Ann Concannon & Mr. Barry O'Connell  
Ms. Aileen Cooke  
Ian Cooper  
Carol Gray Costigan  
Mr. John Cove & Ms. Natalie Balfour  
Mr. Bradford Crowell  
Sue & Ken Currier  
Ms. Jean L. Dana  
Mrs. Patricia Daniels  
Dr. Nancy Davidson & Mr. Steen Pedersen  
Mr. David Davis  
Ms. Dianna Deeley  
Ronald Denchfield & Patricia Molvar  
Carol & Joseph DePond  
Mr. & Mrs. Raj Desai  
Ms. Suzanne Diamond  
Ms. Anne Dickerson Lind

Nina Dickerson  
Mr. & Ms. Dave Disco  
Maria & Henry Donahoe  
Dan Donigan  
Mary Lou Dorking  
Nancy Doyle, M.D.  
Mr. & Mrs. William H. Draper III  
Mr. Frank Dreyer  
Ms. Jennifer Durand  
John & Roberta Eidson  
Kenneth & Christina Einstein  
Ms. Barbara J. Eisenhauer  
Judith & Phillip Erdberg  
Shaari Ergas  
Eric P. Essman  
Evans Fund  
Andrea Everett  
Mr. Fred & Mrs. Joan Falender  
Mr. & Mrs. Richard Falvo  
Ella Fehl  
Mr. Peter Felleman  
Thomas & Nancy Fiene  
Dorothy Finger  
Firestone Family Foundation  
Mr. & Mrs. Louis C.G. Fisher  
William O. Fisher & Kathryn Bernick  
Nancy Flores  
Eugene Fluder  
Richard L. Frank Trust  
Mr. Steven W. Frank  
David & Betsy Fryberger  
Mr. Vance George  
Sandra & Yuen Gin  
Steven H. Goldberg, M.D. & Sandee Blechman  
Ms. Martha Goldin  
Mr. Will Gould  
Mrs. Bertita Graebner  
Mr. & Mrs. Peter H.T. Gray  
Carol & John W. Green  
Mr. William G. & Mrs. Shand Green  
Sallie Griffith<sup>A</sup>  
Dan & Kelly Grimaldi  
Claude & Nina<sup>2\*</sup> Gruen  
Johnnie Johnson Hafernik & John Hafernik  
Sandra Handler  
Ms. Anette L. Harris  
Kathy Hart  
Mr. Neil E. Hart  
Robert G. Harvey  
Devin Head  
Mr. David A. Hearsh & Ms. Lauren T. Hall  
John F. Heil<sup>A</sup>  
Helen Heintz  
Ms. Firouzeh Hejazi  
Dr. Diana S. Herbst  
Ms. Carmen Hernandez  
Mr. & Mrs. Clifford Hersh  
Walter & Esther Hewlett<sup>A</sup>  
Mr. & Mrs. Spencer Hinkle  
Dr. Lucie Hirmina  
Ms. Parki Hoeschler  
Don Hoffman  
Mr. Marshall H. Hollimon  
Ms. Irma Honda  
Molly & Jock Hooper  
Dr. Ronald Hopkins  
Raymond & Karen Houck  
Ms. May Houghton  
Ms. Vija Hovgard  
Mr. & Mrs. Timothy Howard  
Ms. Sharon Hunter  
Ms. Marian Huntoon  
Ms. Karen Ivy

Mr. Stephen Jackson & Ms. June Kori Kody  
Dr. Michael A. Jaffe M.D.  
Mr. & Mrs. John O. Jenkins  
Ms. M. Anne Jennings  
Mr. & Ms. Mark Johnson  
Tracy & Frank Jonelis  
Paul S. Jones  
Rosalalind Kandler  
Dr. Arjun Kapur  
Mr. Thomas L. Kardos  
Bennett R. & Suzy Katz  
Kyle Kerr  
Mehrzaad Khajenoori  
Dukju Kim  
Mr. David Kimport  
Mr. Mark Kjeldgaard  
Eileen & Arthur Klatsky  
Ms. Anna-Lisa Klettenberg  
Mr. Witold Klimenko  
David Kneupper  
Ms. Theresa Kobel  
Richard Koch  
Jane Koegel  
Gernot & Anita Koehler  
Victor & Joan Korenman<sup>A</sup>  
Marion R. Kramer, M.D.  
David Krimm & Peter Bradley  
Meghan Krogh  
Mr. Ching-Lung Lai  
Dr. Judith A. Lamberti  
Peter Langner  
Mr. Roger Lauer  
Spencer Layton  
Dr. & Mrs. Stephen C. Lazarus  
Ms. Carol Lazier  
Mr. & Mrs. G. B. Lebedeff  
Mr. & Mrs. Emory M. Lee  
Mr. & Mrs. David Lehman  
Mr. Carl Lester  
Mrs. Carole Lewis  
Mr. Mark Lewis  
Ms. Michelle Li  
Mr. & Mrs. Robert F. Lovett, Jr.  
Ms. Helene Lupatkin  
Ms. Jennifer Lynch & Mr. Justin Schuster  
Dr. Richard Lynch  
Mr. Timothy Lynch  
Hon Mai & Joseph Goodman  
Ms. & Mr. Naomi C. Mann  
Mr. Peter Mansfield  
Joan Mansour  
John Marcom & Arif Hasyim  
William H.L. Martin & Cathy Corison  
Mr. Kim McCall  
Robert McDowell  
Mrs. Mary McKeel  
Mr. David McNally  
Mary A. McTigue  
Dr. Douglas & Dr. Penelope Meakin  
Mr. & Mrs. David Meckler  
Ms. Ada Mei  
Ms. Suzanne R. Mellen  
Mr. Kurt M. Menning  
Mr. David Messick  
Ms. Marla J. Miller  
Sean Minnig & Matt Evans  
Ms. Patricia Mitchell<sup>A</sup>  
Jorge Monico  
Mr. Carlos Montano  
Mr. Chris Moore  
Denis Moore & Paul Garza  
Mr. Douglas G. Moore  
Mr. Jack Morris  
Ms. Victoria Mortensen  
Ms. Kathleen E. Mulaney<sup>A</sup>  
Mr. Michael Mullany  
Mr. Michael Mullen

Mr. & Mrs. Eric Nath  
Dr. & Mrs. Ernest Newbrun  
Mr. & Mrs. George A. Newhall<sup>A</sup>  
David Newton  
Niblock Charitable Trust  
Jim & Brenda Nirenstein  
Wendy & Craig Nishizaki  
Ms. Rita A. Norton  
Mrs. Helen Nutter  
Mr. Garrick Ohlsson  
Harold Parks  
Thomas & Sheryl Paukert  
Mr. Raul Pavon  
Ms. Matilda Perkins & Mr. Michael Freeburger  
Miss Donna Petersen<sup>A</sup>  
Andrew & Myrto Petreas  
Mr. Jose Rubens Pirani  
Genevieve Plusa  
Mr. & Mrs. Wolfgang Pohl<sup>A</sup>  
Justice Stuart & Mrs. Lee Pollak  
Joseph Powe  
Felice S. Price  
Gregory Price  
Peter Prichard  
Ann Ratcliffe  
Charles & Patricia Raven<sup>A</sup>  
Alan M. & Nancy Raznick  
Allan Reiter  
Mr. William Rense  
Jewell Rhodes  
Audrey & Paul L. Richards  
Ms. Martha Richards & Ms. Marguerite Lee  
Mr. Robert Ripps & Mr. Steven Spector  
Mr. David Roberts  
Wayne & Murphy Robins<sup>A</sup>  
Ms. Lorraine Robinson  
Mr. Sean Rositano  
Richard W. Ross  
Sally Ross<sup>A</sup>  
Mary Ellen Rossi  
Mr. David Rothman  
Jennifer Rozum  
Jeffrey Ruda & Leonard Whitney<sup>A</sup>  
Mr. Mike Rudolph  
Ms. Marsha Ryle  
Jordan Sachs & Jeannie Sack  
Mr. Federico Sandino  
Mr. Stephen Sasse  
Lecia Scaglione  
Ms. Janine Scancarelli & Mr. Christopher McMahon  
Mrs. Nora SchAAF  
Mr. Yuval Scharf  
Ms. Mary Schelling  
Mr. Frank Schirmeister  
Mr. Charles Schweger  
Mr. James Scillian  
Dr. & Mrs. Richard Shoop  
Michael Seaton  
Mr. Saibal Sen  
Judy & Wylie Sheldon  
Ms. Mary Shelford  
Mr. Michael Silpa  
Ms. Christine W. Silver  
Mr. John Simpson  
Mr. Thomas Sinclair  
Mr. George Slavin  
David Smalley  
Mr. Donald Smart  
Mr. William Smith  
Mary Ann Somerville  
Mr. & Mrs. Yoram Sorokin  
Ms. Lucie Spieler  
Ms. Kim Spitzer  
Mr. Storm Staley  
Ms. Kathleen Stamm

Mr. Russell Statman  
Ms. Barbara Stewart  
Ms. Nell L. Stinson & Mr. Melchior T. Thompson  
Ms. Blanche G. Streeter  
Mrs. Catherine Stroup  
Ms. Terri Stuart  
John Sulan  
Ms. Noriko Tabata  
Daniel Tanita  
Barbara Tennant  
Peter & Nancy Thompson  
Gunnel Tottie  
Ms. Brigitta Troy  
Danielle & Robert Troy  
Dr. Daniel J. Ulyot, M.D.  
Paul van der Staay  
Mr. Peter Van Etten  
Mr. Frank VanCourt  
Ms. Nora E. Wagner  
Rosemarie Wagner  
Brian & Stephanie Walsh  
Mr. Victor Walters  
Ms. Jenny Wang  
Mrs. Mary-Margaret Ward  
David & Kathryn Welch  
Mr. David Wheeler  
Ron & Anne White  
Ms. Michelle Wilcox & Mr. Rob Kuhlning  
Mr. Frederick T. Williams  
Ann L. Williamson  
Mr. Mason Willrich  
Dr. & Mrs. Russell D. Woo M.D.  
Ethel S. Worn<sup>2\*</sup>  
Mr. Gregory Wright  
Mr. Matthew Yang  
Mr. & Mrs. Carl Zachrisson  
Mr. Robert Zeiss  
Anonymous (4)

### SUSTAINING PATRON \$1,000 to \$1,999

Mrs. Anneliese Abdella  
Richard & Marcia Abrams  
Marc F. Abramson, M.D.  
Jane & Christopher Adams<sup>A</sup>  
Ms. Muriel W. Adcock  
Amir V. Adibi & Shannon R. Clawson  
Mr. Ignacio M. Aliagas  
Mrs. Dolores M. Allen  
Lexis & David Allen  
Mr. Robert Alter & Ms. Carol Cosman  
Ms. Myrna Alvarez  
Ms. Susan Amaturo  
Irene Poon Andersen  
Mrs. Susan Andersen  
Mrs. Linda Anderson  
Paul W. Anderson  
Dr. & Mrs. Brad Anderson  
Dr.<sup>2\*</sup> & Mrs. Theodore W. Anderson  
Mr. Donald Andreini  
Dr. Bettina Apthekar  
Dr. Allen I. Arieff  
David Armstrong  
Ms. Julie Armstrong  
Mr. & Mrs. John S. Arnold  
Mr. Jonathan Arnowitz<sup>A</sup>  
Dr. Andrew J. Aronson  
Robert Atkins  
Mr. Jay Atkinson  
Mr. Arthur Atlas  
Mr. Bruce Auld  
Robert Aulgur, in memory of Corrine Shelly Aulgur  
Ms. Elizabeth Avakian

Mr. Roger Bagley  
Ms. Mary Baiamonte  
Mr. Thomas Lee Baker  
Ms. Virginia Bale  
Dr. Flora Banuett  
Victoria Barkan  
David N. Barnard  
Hans Barnard & Willemina Wendrich  
Ms. Margaret M. Barratt  
John Barrer  
Mrs. Dottie Barrett  
Ira & Carol Barrows  
Albert Bartridge  
Mr. Douglas C. Bassler  
Mrs. Lieselotte Bauer  
Mrs. Nancy Baxter  
Claudia Belcher  
Ms. Natalia Belova  
John & Diane Benson  
Mrs. Dawn Berger  
Ms. Anna Bergman  
Richard & Maureen Bergson  
Mr. Simon C. Berry<sup>A</sup>  
Mr. Stephen Bertram  
Mr. & Mrs. D. & S. Best  
Mr. Jayaram Bhat  
Adam Arthur Bier & Rachel Lem  
Sym Blanchard  
Mr. Jonathan Blee  
Mr. Timothy Blevins  
Mr. Nicholas Bloisa  
Janet Nye Blomquist  
Judy Bogart & Richard Hyde  
Neil Bogue  
Ms. Barbara Boies  
Morris Bol & Lewis Crickard  
Dr. Jean S. Bolen  
Mr. Brad Bollinger  
Mr. Leon W. Bonner Jr.  
Ms. Patricia Jones Boone  
Ms. Debbie Booth  
Ms. Moura Borisova  
Mr. & Mrs. Layne Bourque  
Mr. Barry Box  
Ms. Joan K. Boyd<sup>A</sup>  
Mr. Roy Boyd  
Mr. Walter Boyd  
Dr. & Mrs. Boone Brackett  
Stevan D. Bradley  
Mr. Peter M. Brady, Jr.  
Helen Brake  
Mr. David R. Braker  
Mr. Roland E. Brandel  
Mr. James Brandman  
Lawrence Brandt  
Mr. Robert C. Brandt  
Reid Branson  
Ms. Hillary Braun  
Matthias Braun & Ursula Vitt  
Ms. Kathleen Braunstein  
Marion F. Bray  
Mr. Jason Breaker  
Mr. & Mrs. Stephen Breitbart  
Mr. Joseph Brennan  
Mr. Andrew Brenneman  
Marilyn & Marvin Brenner  
Mr. Michael J. Bresler  
Dr. & Mrs. Melvin Britton  
Mr. Michael Broach  
Michael Brocroom  
Mr. Scott Brookie  
Gabe & Trish Brovedani  
David Brown  
Ms. Judith D. Brown  
Sam & Ginger Brown  
Ms. Sandra Brown  
Mr. Steven R. Brown  
Mr. Donald Browne

\* deceased <sup>A</sup> indicates Series A Box Holder

## INDIVIDUAL GIVING *continued*

Mr. & Mrs. Stephen B. Brush	David Cross	John Fenster	Mr. Herbert Grench	Ms. Mary Idso	Ms. Mary Kruzas
Ms. Carolyn Bryant	Mrs. Angeliqe	Mr. Chad Ferguson	Mr. Donald F. Grether	Mr. Alberto Ilano	Ms. Elizabeth Kuehner
Andrzej & Nancy Brzeski	Cucaro-Renault	Mrs. Kristin Ferguson	Patricia L. Griffin	Mr. & Mrs. Ken Imatani	Ms. Gillian Kuehner
Wendy Buchen	Ms. Christina Curry	Niall Ferguson	Ms. Janet C. Griffiths	Alex Ingersoll &	Kenneth & Monica Kulander
Mr. Audrius Budrys	Mr. Christian Dahlen	Ellen Finch	Ann C. Grove &	Martin Tannenbaum	Mr. Charles Kunz
Lisa Bullard	Mrs. Janet Dahlsten	Mr. Jeffrey Fine	Richard Green	Mr. Edward C. Ingraham	Mr. David Kutz
Barbra & Eric Burman <sup>A</sup>	Mr. & Mrs. James Daley	Leah Fine	Ms. Isebill Gruhn	Mr. Charles Isola	Ms. Silvia Kuzmicz
Mr. Bruce Burns	Mr. A. S. Damji	Hartmut Fischer &	Miss Ursula Grunfeld	Alan Jacobs	Ms. Amy Kyle
Edward Burns &	Ms. Caroline Daniels	Anne T. Harvey	Mr. Andrey Gubichev	Ms. Laura Jacobson &	Ms. Kathe Lake
Kunhsien Hsieh	Robert Daoust	Ms. & Mr. Ellen Fisher	Mrs. Mary Gundelach	Mr. John Denton	Steve Lalliss
Mr. James G. Butler	Mr. Herbert Dauber	Candace Fitzgerald	Dr. Mats Gunnars	Mr. Klaus Jaeger	Mr. Russell M. Lampert
Mr. Peter Buttrick	Mr. Christopher Davies <sup>A</sup>	Mrs. Nancy Flathman	Brian & Elizaveta Gustafson	Mr. Alexander Jakle	Andrew Lan
Mr. Gerald Cahill &	Mr. Craig Davis	Mr. Adam Flatt	Mr. Roger Guy-Bray <sup>A</sup>	Sally James	Mr. Gary Lang
Ms. Kathleen S. King	Mr. Erik Davis	Barbara Jean Fopp Paullin	Ms. Jacqueline Guzzo	Ms. Naomi Janowitz	Mrs. Mary Lanier &
Mr. & Mrs.	Mrs. Erin Davis	Mr. Kirk Forbeck	M. M. Hadcock, M.D.	Mr. Ted Jarvi &	Mr. Larry Wornian
Alexander Calhoun <sup>A</sup>	Rebecca Davis	Karen Ford	Jeannie Hale	Ms. Helen Hall	Stephen & Maria Lans
Ms. Georgia Callahan	Ms. Lydia Daniels Day	Jacques Fortier	Candace Hall	Glen W. Jarvis	Ms. Kathleen LaPlante
Mrs. Ana Campo	Alan Dean	Mr. & Mrs. Hugh W. Foster	Mr. Christopher Hall &	Julie Johnson	David Larson
Mr. Robert M. Caplan	Andrew Dean	Mr. Anthony Fotherby	Ms. Sandra Sarro	Ms. Marian Johnston	Mr. Charles R. Lassman
Mr. Gerry Cardinal III	Mrs. Sandra Dean-Marlowe	Mrs. Barbara Fracchia	Ms. Andrea Halliday	Mr. Mountaine Jonas	Ms. Mercedes Laurencin
Francisco Cardoso	Ms. Eileen Deiss	Mr. John G. Francis	G. R. Hamrda	Ms. Barbara Jones	Mrs. Jan V. Lawler
Randal Carlson	Mrs. Ann Del Simone	Ms. Uta Francke	Mary & Michael Hanemann	Mr. Clovis Daryl Jones	Mr. Myles Lawless
Bruce & Mary Alice Carswell	Ms. Vera DeMartini	Sonia Frank	Mr. David Hankinson	Harvey L. Jones	Mr. & Mrs. Roger A. Lazarus
Mr. Robert Case	Ms. Antonia DeMatto	Mr. Zephyr Frank	Mr. Kevin Hanrahan	Mrs. Frances G. Joyce	Mrs. Harriet Lazer
Mr. Eugene B. Ceccotti	Miss Judith Deniz	Jim & Karen Frassetto	Mr. Joseph Hansen &	Andrea G. Julian	Ms. Christina Lee
Sarah Chamberlain	Ulric & Glenda Dennis	Mr. David Freedman	Mr. Richard R. Cicinelli	Andrew Junius	Kewchang Lee, M.D.
Ms. Loretta Chaperon	Ms. Marta De Pierris <sup>A</sup>	Mr. & Mrs. Robert L. Freinkel	Ms. Judith Harding	Mr. & Mrs. George Jurkowich <sup>A</sup>	Dr. Marion Lee
Ms. Karen Chapman	Linda Derivi &	Mr. Adam Fried	Diana Hardy	Mr. Richard Kadel	Mrs. Vera W. Lee &
Dr. Michael Charney	Stephan Castellanos	Mrs. Cynthia Fried	Mr. Roy Dean Hardy	Ms. Mary Kahn	Mr. Wilton Woo
Mr. Michael Chase	Thomas P. &	Ms. Deborah Friedlaender	Thomas Harkins &	Dr. & Mrs. H. H. Kishikuri	Mr. & Mrs.
Mr. Marc Chazaud &	Veronica C. Devitt	Mr. Amir Friedman	Thomas Philipps	Mr. Richard Kalkbrenner	Edgar G. Lehmann
Ms. Diana Reid	Ms. Maria E. Dichov	Mr. & Mrs.	Mrs. Melinda Harmon	Nene Kalu	Dr. & Mrs. Hoyle Leigh
Philip Chenette, M.D. &	Mr. & Mrs.	Joseph Paul Friedman	Mrs. & Mr. Hartley	Daniel F. Kane, Jr. &	Mr. Kenneth Leitch
Shelley Bransten	William J. Dickinson	Ms. Gaye Frisby	Jon & Connie Hartung	Silvia Sorell	Paul E. LeMal, M.D.
Ms. Janet Chiang	Ms. Pamela Dickson	James H. &	Mr. Charles Hashim	Jon Kannegaard &	Mr. Edwin Lennox
Mrs. Eunice M. Childs	Mr. Stanley J. Dirks	Alison M. Fritzsche	Mr. Jozef Hatala	Patricia Sandoval	Victoria Leo
Mr. William C. Chiles	Carl & Meredith Ditmore	Linle & Jim Froeb	Mr. Robert L. Hausmann	Susan & Ken Kawaichi	Mr. Jim Leonard
Ms. Tzu-I Isabel Chiu	Mr. & Mrs. Harold E. Dittmer	Sverre Froyen	Mr. Kenneth Hecht	Mr. Loren Kayfetz	Amy & Stan Leopard
Mr. James Christenson	Dave & Helen Dix	Mr. James Fruehling	Mrs. Lenore B. Heffernan	Diana H. Kazubowski	Ms. Linda Lester McIlvoy
Mr. Paul Chrzanoski	Mr. Don Dodson	Mr. & Ms.	Mrs. Elisabeth Hellmann	Kathryn Kearney <sup>A</sup>	Ms. Carol Levenson
Mr. Alan Chu	Mr. Manuel Donesa	Douglas W. Fuerstenau	SK Henderson	John Keeley	Mr. Richard Levey
Ms. Ann D. Claesgens	Ms. Eileen M. Dong	Mrs. Georgia Fulstone	Alan & Joan Henriks	Elizabeth D. Kelker	Mr. Mark Levi
Mr. David J. Clark	Ms. Jeanne Dorward	Ms. Grace Gabe	Ms. Diane Henry	Erwin Kelly	Mr. Laurence Levin
Ms. Sarah Clark	Ms. Alexandra Dostrow	Mr. & Mrs. John C. Gage	Dr. Vincent Hentz	Mr. Frank Kelly	Mr. & Mrs. Frank Lewis
Dr. Cara Coburn	Mr. Calvin B. Doucet	Ms. Janet Gallin &	Mr. Edwin Hernandez	Dr. & Mrs. James Kelly	Jeanette Lewis
Mr. & Mrs. Jack Coffey	Michael Dougherty	Mr. Ted Kelter	Mr. Robert Hero	Ms. Jane Kelly	Norman & Helen Ann Licht
Mrs. Ralph L. Coffman	Matt & Carolyn Dowling	Ms. Linda Gandara	Mr. Robert Herriot	Ms. Claudia Kennedy	Dr. T. Juhani Linna
Mr. Michael Colbruno	Ms. Edith Drcar	Mr. Jordan Gardner &	Lynn & Robert Hetland <sup>A</sup>	Mr. & Mrs. Douglas C. Kent	Mr. Ivan R. Linscott
Ms. Emily G. Cole	Dr. Michael J. Drinnan, M.D.	Ms. Victoria Weatherford	Mrs. Cecilia Hewett	Mr. Joe Khoei	Mr. & Mrs. Steven Lipson
Prof. George &	Edma Dumanian	Mr. Paul Gardner	Hilda Ruggeri-Hill	Sheila Doyle Kiernan	John Livingston &
Mrs. Jane Collier	Mr. Jeffrey Dunn	Margaret E. Garms	Mr. Rockne Hill	Mr. Hyunchul Kim	Frances Etow
Mr. Stephen L. Collier &	Mr. Bruce Dutton	Ms. Marie-Louise Garrett	Mr. & Mrs.	Mr. Michael Kim	Mr. & Mrs. Ronald J. Loar
Mr. Frank A. Patt	Rebecca M. Dyas	Mr. Bryant Garth	Claude M. Hiramoto-Hess	Femie & Curtis King	John Lockton
Marian E. Collins	Ms. Nicole Economou	Nick C. Geannacopoulos, Esq.	Terence Hird <sup>A</sup>	Ms. Jessie King <sup>A</sup>	Alan LoFaso
Ms. Elizabeth Colton	Kirk & Thara Edson	Hans-Florian Geerdes	Mr. Warren Hirsch	Neil King	Brian Long
Mr. & Mrs. John C. Colver	Ms. Helen Edwards	Mrs. Elaine Geffen	Frederic &	Mr. James Kingdon	Ms. Susanne Lohmann
Dr. Lee Combrinck-Graham	Michael Eggedal	Ms. Louise Gelotte	Sandra Hirschfield	Ms. Marie Kinkade	Mr. John W. Long
Richard & Sylvia Condon	Mr. Albert Eisenstat	Ms. Pamela George	Ms. Patricia Hitchens	Mr. & Mrs. James F. Kirkham	Ms. Barbara Lopez
Carol & Lewis Connolly	Ms. Janice R. Eldred &	Mr. Hartmut H. Gerdes	Dr. Betty M. Ho	Ms. Kathleen Kirkish	Frank & Sally Lopez
Geoffrey Constable	Mr. Peter Szutu	Mr. David Gettman	Mark Allan Hodes	Ms. Madeline Kitier	Mr. David Low &
Alexander Conway	Ms. Elizabeth A. Elliott	Mr. Richard Gilbert	Mr. Melvin S. Hodges	Ms. Katharine Kleinke	Ms. Dominique
Mr. Donald E. &	Donald R. Ellis	Ms. Alexandra Gillen	Mr. Stephen C. Hoffman	Ms. Chuen Kleiser	Lahaussiois
Mrs. Diane P. Cooley	Kathryn Carole Ellison	Ms. Sandra Gillette	Diane & Richard Hohl	Ellen Kliene	Phillip Lowe
Ms. Marilyn Cooper	Mr. Robin Elwood	Mr. David Gimpelevich	Dr. Susan Holbrook & James	Dr. Kathryn Klingebiel	Mr. Simon Lowings
Mr. George H. Corona	Mrs. Maria G. Erdi	Mr. Philip Gold	B. Florey, M.D.	Mr. Peter H. Klopfer	Frances Lozano
Deborah Costa	Mr. Marc Escuro	Ms. Marsha Goldberg	Ms. Carol Holden	Knight Angels	Mrs. Ailsa E. Ludvik
Michael Coughlan	Anne & Peter Esmond	Robert Goldfien	Ben Hollin	Judith & Harlan Koch	Dr. & Mrs. G. Karl Ludwig, Jr.
Hugh J. Coughlin <sup>A</sup>	Mr. Tom Etheridge &	Mrs. Patricia Goldhoff	Mr. Brian W. Holmes	Volker Koch	Mrs. Wilda Lundborg
Mrs. James E. Court	Ms. Luanne Rolly	Mr. & Mrs. Robert Goldman	Ms. Rosalie D. Holtz	Mr. John M. Kohlmeier	Kurtice C. Luther
Mr. Norman Coultie	Mrs. Joyce Mishel Ettinger	Mr. Ricardo Gonzales	Joseph Hooker	Ms. Alyssa T. Koo	Mr. Stuart Mabon
Terry & Evelot Cox	Ms. Deborah Kaplan Evans	Mr. Gilbert Gonzalez &	Ms. Catherine Hooper	Marta & Alex Koza	Ms. Pamela Macal
Patricia H. Crafts,	Pauline Eveillard &	Mr. Jim Leuker	Greer & Thayer Hopkins	Ms. Barbara Kral	Liza Jane MacNaughton
in memory of	Doug Gould	Kathryn A. & Kevin Gorges	John Hornberger	Allan & Linda Kramer	Mr. Allison Maggiolo
James F. Crafts, Jr.	Mr. David Ewing	Ms. Patricia Gotchall &	Frances & Lance Houser	Mr. Norman Krasne	Mr. Anthony Maggiore
Dr. & Mrs. William R. Crain	Mr. Robert Falk	Ms. Jean Meeks	Ms. Sally V. Houston <sup>A</sup>	Mr. Glenn Krasner	Neil Mahoney
Gary & Diana Cramer	Dr. William Falvey	Ms. Janet Goy	Ms. Hing On Hsu	Mrs. Caroline Krauskopf	Mr. John E. Major
John Cramer	Richard Farris	Ms. Barbara Goza	William Huang	Charles Kredensor & Frederic	Mr. Laird Malamed
Mr. Frederick Craw	James Grant	Ms. Loretta M. Green	Mr. & Mrs. Henry P. Huff III	Saunders	Joan & Roger Mann
Kate Crawford	Mr. Adrian Fedorovici	Mr. Roger W. Green	Ms. Georgia A. Hughes	Mr. Don Krohn	Ms. Marilyn Mansfield
Clive Cripser	Cantor &	Mrs. Maria Greenwald	Mr. David Hulin	Judith Krotec	Davide Marchesi
Mr. John C. Cromack	Mrs. Martin Feldman		Mr. John Hunt	Harold Kruth	Mr. Gordon W. Marks
	Lois & Roland Feller				

\* deceased   <sup>A</sup> indicates Series A Box Holder



## INDIVIDUAL GIVING *continued*

Dr. Roberta A. Marlowe  
Mr. Kevin B. Martin  
Dr. & Mrs. Robert Martin  
Ms. Alex Marzano  
Drs. Lorraine & Stephen Massa  
Elise Masur  
Mrs. Charlene Mathias  
Ms. Jean Matsuura  
Mr. Gilbert E. Matthews  
Mrs. Joan Maxwell  
Mr. Warren May  
Mr. Henry Mayer  
Mrs. Cari McAskill & Mr. Graham L. Hine  
Eileen McCauley  
Dr. Brian P. McCune  
Mr. John McDougall  
John G. McGehee  
Ms. Julie McHenry  
George & Marie McKinney  
John McLaughlin  
Mrs. Holly McMahon  
Mr. R. S. McMillen  
Randall McMullan  
Mr. John McNally  
Fabrizio Meozzi  
David & Erika Meinhardt  
Mr. Craig Melchert  
Mr. & Mrs. Kurt Melchior  
Anthony F. Melia  
Mr. Robert Messick  
Dr. Allison Metz  
Mr. Gary Mezzatesta  
Knut Michael & Ginna Dean Miller  
Dr. & Mrs.  
Manfred Michlmayr  
Michael Middleton  
Karnig & Santoukht Silva Mikaelian  
Mr. Andrew A. Miller  
Mr. David Miller  
Dr. & Mrs. Fred Miller<sup>A</sup>  
Mr. & Mrs. Barry Miller  
Caroline Milton  
Mr. John W. Minnich  
Mr. Kevin Mintz  
Mr. & Mrs.  
H. William Mirbach  
Carol Mirenda & Warren Lee  
Cosette P. Mitchell  
Michael Mitchell  
Mr. & Mrs. W. W. Moffett  
Ms. Karen Moneta

Ms. Ann Morales  
Mrs. Maria Morgan  
Bill Morgan & Gwen Herrin  
Ms. Christine Morhopoulos  
Glenn A. Morrison  
Mr. Zachary Morrison<sup>A</sup>  
Mr. John Morton  
Mr. & Mrs.  
Bhushan Mudbhary  
Mr. Robert Mukai  
Ms. Sharon Mulgrew & Mr. Brian Umeki  
Mrs. Renata L. Mullen  
Joseph Mullnix  
Ms. Della Mundy  
Ms. Majbritt Murdock  
Mrs. Pamela Murdock  
Ms. Jessica Murphy  
Mr. David Murphy  
Ms. Elizabeth W. Murphy  
Kathleen Murray  
John & Diane Musgrave  
Ms. Mary Lou Myers  
Mr. Tom Myers  
Ms. Chika Nagata<sup>A</sup>  
Mr. Anthony Nash & Mrs. Dorene Cotter  
Ms. Nancy M. Nee  
Mr. Charles & Dr. Laura Nelson<sup>A</sup>  
Ms. Mary D. Nelson  
Mr. Russell Nelson  
Mr. Jordan Nerenberg  
Mr. Robert K. Nesbet  
Mr. Aldo Nevarez  
Mrs. Wenlan Ng  
Kari Niiranan  
Dr. Hiroshi Nikaido  
Mrs. Nancy Ninegar  
Mr. Edward Noble  
James A. Noe III  
Ms. Kay Noel  
Mr. Terrence M. Nordstrom  
Amy Norman  
Ms. Barbara North  
Mr. & Ms. D. Warner North  
Allen & Gayle Notowitz  
Noelle Nugent  
Ms. Gladys Nutt  
Dr. David D. Oakes & Ms. Sheila R. Botein  
Nancy Ober Alward & Eugene Alward  
Mrs. Judith Ocken  
Ms. Joyce P. O'Connor

Dr. Michael O'Connor & Dr. Patricia O'Connor  
Col. Gary Ohls  
Mr. Brian O'Laughlin  
Mr. Gregory O'Leary & Ms. Patricia Kenney  
Mr. & Mrs. Robert Olness  
Mr. Stanley O'Loughlin  
Brian Olson  
Robert & Diane Olson  
Mr. Aare Onton  
Mr. Stephen Ordway  
Ms. Elvira M. Orly  
Karin Orsic & Greg Davis  
Dr. & Mrs. Hans I. Orup  
Ms. Portia Osborne  
Ms. Sheldon G. Osborne  
Mr. Peter Osinoff  
Mr. John W. Ostrom  
Ms. Frances D. O'Sullivan  
Mr. Thomas Pajak  
Marlene & Ted Pala  
Mr. Gerald M. Palladino  
Ellice J. Papp  
Mr. Raymond Paramo  
Ms. Bai Park  
Mrs. Barbara Paschke  
Peter Pastreich & Jamie Whittington  
Mr. & Mrs. Gary Patton  
Mr. Alec Pedersen  
Dr. Lenore Pereira & Dr. Richard Niles  
Mr. Jason Perry  
Ms. JoAnn Perry  
Mr. Roland H. Pesch  
Mr. Steven Peterson<sup>A</sup>  
Ms. Susan D. Peterson  
Ms. Pamela Philbert  
Allen & Joyce Phipps  
Steve Piatek  
Frank Pieri  
Peter & Joanne Pierson  
Sir Desmond Pitcher  
Ms. Anastasia Polakis  
Mrs. Paula Polley<sup>A</sup>  
Mr. Raymond Pomerville  
Ryan Pon  
Clifford Popejoy  
Martin Porras  
Kenneth Porrello  
Michael Portillo  
Stuart Poyner  
Stephen W. Prata  
Mr. & Ms. Frank L. Prather

Hiroko Prather  
Mr. Burr Preston  
Susan Price  
Louis Ptacek & Ying-Hui Fu  
Robert & Consuelo Purvis  
Mr. John Quarterman  
Ms. Maria Quiros  
Olga & Sergey Rakitchenkov  
Mr. Robert W. Rankin  
David & Mary Raub  
Gordon Rausser  
Ms. Melissa Reading & Mr. John I. Castor  
Ms. Anne Redman  
Mr. Timm Redwood  
Mr. CJ Reeves  
Rossannah Reeves<sup>A</sup>  
Frances K. Reid  
The Hon. & Mrs. William K. Reilly  
Ms. Pamela L. Reinertsen  
Mr. Tom Reinhold  
Ms. Pamela Reis  
Brian Reiser  
Mr. Joel Reiter  
Mr. William E. Reller  
Mrs. Danielle Reneau  
Mr. Jorge Reyes  
Julie & Christopher Ridley  
Ms. Patricia Ridlon  
Mr. Ernst Rinderknecht  
Ms. Margrit Rinderknecht  
Ms. Louise Ritchie  
Dr. Dan Robbins  
Mark Robertson  
Edis & Martin Robinson  
Ms. Jeanne C. Robinson  
Mr. Ernest M. Robles  
Mr. & Mrs. Jim Robson  
William & Sue Rochester  
Ms. Mary E. Rockdale  
Mr. & Mrs.  
James M. Rockett  
Leslie & Carl Rodd  
Michael & Janet Rodriguez  
Theres & Dennis Rohan  
Mrs. Lynn Roller  
Bill Roman  
Dr. Andrew Rombakis  
James & Roberta Romeo  
Noelle & Ken Roost  
Dr. Andrew & Erica Rosenblatt  
Ms. Davy Rosenzweig  
Floyd W. Ross

Barry Roth  
Mr. Donald Roth  
Ms. Laura Royster  
Frank D. Rubin  
Mr. James Rumbaugh & Ms. Madeline Morrow  
Mr. Dieter Saalmann  
Seymour Sabesin  
Phyllis & Charles Salmon  
Mr. & Ms. Lyman Saltzen  
Ms. Marily M. Sampson  
Dr. & Mrs. Bruce J. Sams Jr.  
Mrs. Elizabeth Samson  
Mr. Fernando Sanchez-Riera  
Ms. Brigitte Sandquist  
Mr. Stuart Sands  
Mr. Jeffrey Sant  
Ms. Marge Satinsky  
Mr. Richard Savoy<sup>A</sup>  
Mr. Leland Saylor  
Mr. Christopher Scanlan  
William Scharf  
Mr. Edgar Schein  
Randy Schekman & Nancy Walls<sup>\*,A</sup>  
Mr. Andrew Schenck<sup>A</sup>  
Mr. & Mrs. H. Alton Schick  
Dr. Kurt A. Schlesinger & Dr. Barbara S. Artson  
Dr. Paula Schlesinger  
Eddie Schmidt  
Margot Schmitz  
Mr. Robert P. Schneider  
Mr. Russell Schrader  
Phoebe & Christopher Schreiber  
Ms. Susan Schroeder  
Mrs. Helen Schulak  
Ms. Olivia E. Sears  
Ms. Marilyn Sefchovich  
Mr. Sigmund Seigel & Ms. Karen Topp  
Charles & Janet Y. Seim  
Carolyn Senger  
Katherine Setar & Brad Fischer  
Mr. David Serrano Sewell  
Stephanie Sfakianos  
Ms. Louise Shalit  
Drs. Charles & Andrea Shapiro<sup>A</sup>  
Dr. & Mrs. James Shapiro  
Ms. Marcey Shaprio  
Ms. Michaelyn Shelley-David  
Mr. Jeff Sherry

James R. Shevock  
Ilene Shiffrin  
Elias Shikaloff  
Diana & Richard Shore  
Ms. Anne Shultz  
Dr. Marilyn N. Silva  
Scott Silveira  
Mr. Axel Simon  
Ms. King-Dah Sip  
Mr. Harold Skilbred  
Marilyn & Ronald Skinner  
Mrs. Alice Sklar  
Robert Sklenar  
Ms. Michaelene C. Skronski  
Lawrence & Jacqueline Slayen  
Sheldon Sloan  
Mr. George Sloup  
Mr. Glen Smerage  
Mr. Albert G. Smith  
Ms. Joyce T. Smith  
Ms. Judith L. Smith  
Laurie & Frederick Smith  
Mr. Lincoln Smith  
Smith Family  
Peter Smith  
Roberta Smith  
Dr. Stephen R. Smith  
Stefanie Snow  
Thomas Snyder  
Ms. Jane Q. Sokolow & Mr. Bill Branca  
Barbara & Paul Sonnenblick  
Gary J. Sorgen  
Mrs. Virginia Soult  
Mr. & Mrs. Steven Souza  
Fred Spitz  
Mr. John Spitzer  
Leela & Sam Stake  
Mr. & Mrs. Jeffrey W. Stallings  
Mr. Russell Stanaland  
Ms. Fran Stancavage  
Jocelyn & Paul Startz  
Joelle Steefel  
Katherine & James Steele  
Ms. Marianne Stefancic  
Harvey Steiman  
Jana & Gary Stein  
Mr. Robert Stets  
Shannon Stirman  
Mr. John Stocker  
Daniel Joseph Stofle<sup>A</sup>  
Matt & Tami Stolte<sup>A</sup>  
Katherine Stone & Roger Myers  
Mr. Edward Storm

\* deceased    <sup>A</sup> indicates Series A Box Holder



# Become a Monthly Giver

Opera enriches lives all year round—not just when it's on stage. As a monthly giver you can provide meaningful, ongoing support in an easy and affordable way.

Your selected contribution amount will be automatically charged to your credit or debit card each month for as long as you wish to participate. Best of all, you'll receive membership benefits at a level equal to 12 months of recurring gifts, starting the day you sign up.

To join our monthly giving program visit [sfopera.com/monthlygiving](http://sfopera.com/monthlygiving) or call (415) 565-3212.

## INDIVIDUAL GIVING *continued*

Mrs. Helga Strasser  
David & Jane Stringer  
Mr. Marc Sugiyama  
Ms. Lauren Sullivan  
Joan & Joseph Sutton  
Mr. Charles W. Swan Jr.  
Ms. Theresa Sweeney  
Toby Symington  
Mr. Pedro N. Taborga  
Mr. Russ Taplin  
Ms. Jennifer Taylor  
Mr. John C. Thacker  
Dr. Ruedi F. Thoeni, M.D.  
Derek Thomas  
Mr. & Mrs.  
Thomas W. Thompson  
Ms. Venesia Thompson  
Charlise Tiese & Scott Grieder  
Mr. Ralph Tiegel  
Mary S. Tilden  
Mr. Terrence Tilley  
Lawrence Tjernell  
Mr. Todd Toepfer

Famiglia Tom &  
Juliette Giannini  
Mrs. Isabelle Toms  
Ms. Martha D. Toppin  
Lynne Toribara &  
Brian Howard  
Ms. Roseanna Torretto  
Mrs. Anita R. Tortorici  
Mr. Ronald F. Trauner<sup>A</sup>  
Ricardo D. Trimillos  
Ms. Maxine Trost  
Sharon Tsao  
Ms. Elena Tsoupko  
Ted & Mary Tsui  
Prof. & Mrs. Frederic Tubach  
Robert R. Tufts  
Ms. Kimberly Twesme<sup>A</sup>  
Ms. Elizabeth L. Ullrich  
Dr. Marta Vago  
Abel Valadez  
Cornelis van Aalst  
Mr. Gregory Van Acker  
Mr. Paul E. van Dyk<sup>A</sup>

Mr. John Van Horn  
Mr. George Varian  
Mr. Kenneth Vassar  
Moya & Alysha Verzhbinsky  
Ms. Eileen Vesely  
Mr. & Mrs. Clark Vilas  
Dr. Margaret E. Vincent  
Fred & Ridley Virdeh  
Dr. Paul Volberding &  
Dr. Molly Cooke  
Mr. Stanyan Vukovich  
Mr. Charles Wagner &  
Mr. Thomas F. Culp<sup>A</sup>  
Jerry & Randi Walker  
Susan Walker  
Bernard Wall  
Mr. & Mrs. Leonard Wall  
Ms. Peggy A. Wall &  
Mr. Robert Slyker  
Alice & C.C.\* Wang  
Ms. Emily Wang &  
Mr. Aaron Hoffer  
Mr. & Mrs. John H. Warren

Mr. Michael D. Warren & Ms.  
Mary Louise Pieper-Warren  
Ms. Ani W. Weaver  
Mr. Keith R. Weed  
Mr. Chad Weider<sup>A</sup>  
Ms. Fanyela Weinberg  
Mr. Philip Weingrow  
Ms. Helaine Weinstein  
Mr. Jim Weir  
Dr. John Weiss  
Anita N. Weissberg  
Mrs. Pamela Wentworth  
David & Kay Werdegard  
Donald R. Wertz  
Ms. Mariquita West  
Karen Wetherell  
Mr. David Wick &  
Ms. Jane Anfinson  
Mr. Stephen Wilcox  
Diana & Nelson Wild<sup>A</sup>  
Mr. Keith Wildenberg  
Mr. Ronald Wilkins  
Mr. Charles R. Williams

Donna M. Williams  
Mr. Doug Williams &  
Ms. Madelyn  
Bedig-Williams  
John R. Williams  
Adriana Williams  
Ms. Martha Wilson  
Mr. & Mrs. P. Brien Wilson  
Christopher E. Wiseman  
Ward & Polly Wolff  
Ms. Carol Wolleson  
Verena Won  
Albert & Theresa Wong  
Kam Wong  
Ms. May Wong  
Ms. Virginia Wong  
Ms. Jennifer C. Wood  
Dan Woods  
Scott Worthge  
Ms. Janet S. Wright  
Phil Wright  
Thomas Wright  
Lenore Wyatt

Mrs. Melanie Wyler  
Mrs. Helen Wynn  
Ms. Fujiko Yamashita  
Virginia Yang & Walt French  
Tatsushi Yano  
Dr. Stanley M. Yantis  
Mr. John Yarborough III  
Mr. Michael W. Yee  
Ms. Dale E. Young  
Lord Young  
Mr. Babak Yousefzadeh  
Mr. Barry Zacherle  
Mr. Victor Zafra  
Mr. William T. Zaumen  
Karen Zehring  
Zhen Zeng  
Dr. Sondra Zentner &  
Ms. Sophie Neubert  
Ming Zhao  
Ken & Charlotte Ziebarth  
Ms. Karen Zito  
Dr. Marc Zussman  
Anonymous (32)

\* deceased    <sup>A</sup> indicates Series A Box Holder

Individual donors receive unique benefits at each membership level that connect them to Company in a multitude of ways, including priority seating, personalized ticket service, behind-the-scenes access and more.

To learn more about becoming a donor, contact our Development Department at (415) 565-6401.

Listed gifts were received between August 1, 2017 and August 10, 2018. We have made every effort to ensure the accuracy of our donor listings. If we have misspelled or omitted a name, please accept our apology and notify us at (415) 565-6401 so that we may update our records accordingly.

# Friends of Education

We invite you to become engaged in the many facets of San Francisco Opera Education, including school partnerships, family activities, and adult programs. Your gift—at any level—will help the Company provide opera education for all ages throughout the Bay Area and invite the community to join us for innovative programs at the new Wilsey Center for Opera.



For more information on becoming a Friend of Education and supporting these vital programs, please call (415) 551-6244 or visit [sfopera.com/FriendsofEducation](http://sfopera.com/FriendsofEducation).

Support for the 2017–2018 San Francisco Opera Education Department ARIA (Arts Resources in Action) school programs generously provided by The Amgen Foundation, Merrill D. Anderson, Bank of America Foundation, David Bertoni, Vance Carney, Ann & John Carroll, Robert & Laura Cory, Carol Gray Costigan, Vincent Cracchiolo, in honor of Carol J. Cracchiolo, Denise Cutler, Elizabeth M. Dirsa, Mr. & Mrs. Noel Fenton, Kristina Flanagan, GAP Foundation, Anita N. Gillespie, Jane & David Hartley, Fred & Peggy Heiman, Carmen Hernandez, in memory of Carmen Villavicenio, Kimberly M. Hughes, Ms. Mitzi Johnson, Candace Zander Kahn, Kaiser Permanente, Kimball Foundation, the Diana Dollar Knowles Foundation, Nancy Kraus & Barbara Fronk, Joan Kwansa, Harry S. & Eileen Lewis, Ms. Sylvia R. Lindsey, Mr. & Mrs. Russell Merritt, Randall E. Reynoso & Martin Camsey, Lynn Richards & John Leong, Sing for America Foundation/Erich Stratmann, Union Bank Foundation, Wells Fargo Foundation, Daphne & Stuart Wells, and anonymous donors.



# THE ENDOWMENT FUND

San Francisco Opera honors those whose endowment contributions since 1972 have helped ensure that our tradition of excellence continues in perpetuity. To learn more about endowment opportunities, contact Mandala Pham, Director of Legacy Giving, at (415) 565-6413 or [mpham@sfopera.com](mailto:mpham@sfopera.com).

## NAMED FUNDS

William Randolph Hearst  
Young Artists Fund  
Francesca Deering Howe  
Principal Artist Fund  
Caroline H. Hume  
Music Director Fund  
Burgess & Elizabeth Jamieson  
Fund  
Pitch & Cathie Johnson  
Student Ticket Fund  
The Diana Dollar Knowles  
Fund for Emerging Artists  
Edmund W. &  
Jeannik Méquet Littlefield  
Fund  
Bernard Osher Endowment  
Fund  
Jordan Joseph Popkin  
Opera Outreach Fund  
Madeleine H. Russell  
Night at the Opera Fund  
Thomas Tilton Production  
Fund  
Phyllis C. Wattis Opera Fund  
Phyllis C. Wattis Fund for  
New Productions  
Phyllis C. Wattis Fund for  
the Opera Center  
Phyllis C. Wattis Fund for  
the Maintenance of  
the Opera House  
Phyllis C. Wattis Opera Fund  
for Tickets  
Patricia Yakutis Endowment  
Fund

## LEADERSHIP CIRCLE

**\$1,000,000 AND ABOVE**

Andrew J. Bellotti\*  
Mr. & Mrs. William\* K. Bowes, Jr.  
Columbia Foundation  
Franklin C. Deters Estate  
Ray\* & Dagmar Dolby<sup>A</sup>  
Bertie Bialek Elliott  
John A. & Cynthia Fry Gunn  
Mr. & Mrs. James Heagy  
The William Randolph Hearst  
Foundation  
The William & Flora Hewlett  
Foundation  
Francesca Deering Howe Estate  
The Hume Family  
Dora Donner Ide Estate  
Barbara K. Jackson  
Burgess & Elizabeth Jamieson  
Mr. & Mrs. C. Bradford Jeffries<sup>A</sup>  
Franklin & Catherine Johnson  
The Diana Dollar Knowles Trust  
Jeannik Méquet Littlefield\*  
Lorry I. Lokey  
Dr. Jesse F. Minnis, Jr. Estate  
National Endowment  
for the Arts  
Bernard Osher Foundation  
Jordan Joseph Popkin  
Opera Outreach Fund

In memory of Frank D. Stout  
Lorna Talbot Estate  
Mrs. Paul L. Wattis Estate  
Patricia Yakutis Estate  
Anonymous (1)

## COMPOSERS' CIRCLE

**\$500,000 TO \$999,999**

Mai G. Coggin Estate  
Mr. & Mrs. Reid W. Dennis  
Francis Goldsmith Trust  
Richard B. Gump Estate  
Claramae Turner Hoffmann  
Estate  
Mr. & Mrs. David Packard  
Jefferson Peyser Estate  
K. Hart Smith Estate  
Harry J. Wagner Estate

## LIBRETTISTS' CIRCLE

**\$250,000 TO \$499,999**

Anita Uhl Brothers Estate  
Ms. Ginger Dostrow\*  
Phyllis Edwards Estate  
Dr. Maurice Eliaser, Jr. Estate  
in memory of  
Stella & Maurice Eliaser  
Roberta Empey Estate  
Dr. Samuel C. Hughes Estate  
James Irvine Foundation  
in honor of Myron Du Bain  
R. Earl Robinson Fund  
Ruth C. Samson Estate  
Claudia Stoop Estate  
Earl H. Teass Trust  
Dr.\* & Mrs. John A. Zderic

## CONDUCTORS' CIRCLE

**\$100,000 TO \$249,999**

Mr.\* & Mrs. John M. Bryan  
Chevron USA  
Mrs. Sheldon Cooper Estate  
in memory of  
Robert Watt Miller  
Valerie & Paul Crane Dorfman  
Ms. Leonie Darwin\*  
Mr. & Mrs. William H. Draper, III  
Robert F. Ewing  
Derek M. Fairman Estate  
Charles D. Field Estate  
R. Gwin Follis Foundation  
William W. Godward  
Mr. & Mrs. William Hamm III  
Hewlett-Packard Company  
Holmes Foundation  
Hugh Keenan Estate  
Donald Khulke Trust  
Evelyn Lorenz Estate  
Mary Lorenz  
Emily Prettyman Lowell Estate  
Russell J. Mays 1994 Trust  
Robert McAlpin Moore  
Alicia H. McEvoy Estate  
Ralph R. Michaelis Estate  
Lucile C. Monteagle Estate  
Barbara V. Morse Estate

Milton J. Mosk &  
Thomas Foutch  
Mr. & Mrs. George Otto  
Dr. & Mrs. Richard Rigg  
Keith W. & Marjorie J. Riley  
Gerald B. Rosenstein\*  
Lurline B. Roth  
Charity Foundation  
Ruth Sanderson Estate  
Ilse Sauerwald Estate  
James H. Schwabacher Estate  
Eunice B. J. Senderman Estate  
Prof. Kurt Servos Estate  
Edward Meade Smith Estate  
Nellie D. Stephens Estate  
Alice Vincilione  
Carole Wagner Estate  
Barbara M. Ward & The  
Honorable Roy L. Wonder\*  
Whitney Warren Estate  
Karyl Lynn Kopelman Zietz

## DIVAS' CIRCLE

**\$50,000 TO \$99,999**

Marguerite Arends Estate  
Gertrude Baker Trust  
Bank of America Foundation  
Katherine R. Blyth Estate  
Frank A. Campini Foundation  
Carter Hawley Hale Stores,  
Inc.  
Del Monte Corporation  
Mr. & Mrs. Dewey Donnell  
Fireman's Fund American  
Foundation  
Fleishhacker Foundation  
Mr. & Mrs. Alfred Fromm  
I. P. Patrick Gallagher Fund  
William G. Gilmore Foundation  
Mr. & Mrs. Robert C. Harris  
Marco P. Hellerman Estate  
Mrs. Griffith Henshaw Estate  
Hewlett-Packard Foundation  
Marian Prentice Huntington  
Estate  
Joan J. Jacobs  
Effiellen Jeffries Estate  
G. William Jewell Estate  
Sidney & Vivian Konigsberg  
Edith Koshland Estate  
M.E. Lorenz Estate  
McBean Family Foundation  
Florence N. Mel Estate  
The Hon. &  
Mrs. William Orrick, Jr.  
Ailsa C. Pender Estate  
Janet L. Pynch Estate  
James D. Robertson  
Earl Robinson Estate  
Mrs. William P. Roth  
Violetta Sharpe Estate  
Syntex Corporation  
Donald & Rachel Valentine  
Carole Wagner Estate  
Crown Zellerbach Foundation  
Harold & Doris Zellerbach  
Harold L. Zellerbach Estate

## ARTISTS' & MUSICIANS' CIRCLE

**\$25,000 TO \$49,999**

Dr. John Alden Fund  
Fritzi Benesch\*  
Marjorie B. Bonthron Trust  
George Bowles  
Chrissie B. Breedlove  
Nancy W. Bridgewater Estate  
Broadway-Hale Stores  
Mrs. Harry F. Camp  
Meyer M. Camp  
Ms. Annette Campbell-White &  
Dr. Ruediger  
Naumann-Etienne  
Philip Carlson Estate  
Dr. & Mrs. Herbert H. Dedo  
Edward P. Eassa Trust  
Mr. & Mrs.  
William C. Edwards  
Sidney M. Ehrman Estate  
David B. Felch Estate  
Barbara Marie Fontaine  
Estate  
Hilda Gard Trust  
Frank Gerbode  
Eleanor Guilford  
Vija Hovgard  
William S. & Vivienne Howe  
Estate  
Mrs. Frederick Kohlenberg  
Betty Ford Lingo—  
The Cerimon Fund  
Russell J. Matthias Estate  
Diana L. McClure Estate  
Naomi Maryann McHugh  
Estate  
Morris Trust  
Louisette C. Murdoch Estate  
Agda Eleonora Olson Estate  
Pacific Lighting Corporation  
Pacific Telesis  
Christopher Page 1985 Trust  
Deborah Pentz Trust  
Mr. & Mrs. Louis A. Petri  
Agnes D. Porter Estate  
Retail Dry Goods Association  
of San Francisco  
R.C. Samson Estate  
Casey L. Scott  
Dr. A. Jess Shenson  
Emmett G. Solomon  
Lynda Spence  
Wells Fargo Bank  
Anonymous (1)

## ARTISTS' & MUSICIANS' CIRCLE

**\$10,000 TO \$24,999**

Nerzig Apkarian Estate  
Roy Backus Estate  
Mr. J. P. Barger  
Muriel C. Barnett Estate  
John L. Blake  
Miss Louise Boyd Estate  
Florence W. Bruce  
Neil Buckley Estate

Roy Cadenasso Estate  
Robert W. Cahill Estate  
Lillian Miller Carlson  
Memorial Fund  
Francis & Laine Chen  
Edward J. Clark  
B. B. Cohen Estate  
Mr. & Mrs. Warren J. Coughlin  
Ruth Hiene Dahl Estate  
Charles & Dorothy Davis  
Helen Dennis Estate  
Di Giorgio Foundation  
DWD Foundation  
Richard J. Elkus  
Richard Everett\*  
Richard Farley Estate  
Mr. & Mrs. Charles D. Field  
Tully M. Friedman  
Robert Gallo  
Lewis W. Hale Estate  
Mrs. Griffith Henshaw  
Mr. & Mrs. Reuben W. Hills  
David R. Hyman Estate  
Henry J. Kaiser Family  
Foundation  
William R. &  
Nancy Ely Kales  
Ruth Kaufman Estate  
Jesse Koshland  
Grover Magnin Estate  
Matson Navigation Company  
Anne E. Matthew\*  
Mr. & Mrs. Fred Moller  
Diane L. Morris  
Kathleen Dale Oscarson  
Thelma C. Owen Estate  
Marion Stuart Parker Estate  
Kathleen R. Poer Estate  
Ruth Prager Estate  
Siegfried B. Puknat Estate  
Mrs. John P. Renshaw  
Marcia Robinson Estate  
Alfred Sbarboro Estate  
Dr. Robert R. Schmidt Estate  
Carolyn Shaw  
Mary Shoch  
Jack D. Soldate Estate  
Muriel McKevitt Sonné  
Mrs. F. J. Thomas Tilton  
Sarah Tilton & Lawrence Low  
Henry F. Trione  
Tallant Tubbs Estate  
Constance Tydeman  
Mr. & Mrs. Willard Vernon  
Mr. & Mrs. Brooks Walker, Jr.  
Marie Welch West Estate  
Mr. & Mrs. Harry Wetzel  
Mr. & Mrs. Palmer Wheaton  
James Wilson Estate  
Anonymous (1)

\* deceased

# TRIBUTES

San Francisco Opera is grateful to the following donors for their honorary and memorial gifts received in the past twelve months.

## IN HONOR OF

**Ms. Jane A. Allen**  
Ms. Laine Buckingham

**Ms. Donna Batson**  
Mrs. Seema Cicerone

**Ms. Joan K. Boyd**  
Mr. Roy Boyd

**Mr. Hans Cardenas**  
Niblock Charitable Trust

**Ms. Sally Carlson**  
Mr. and Mrs. Rick Hutchinson

**Dr. Melvin & Hella Cheitlin**  
Nicole McGrouther

**Ms. Beth Clayton**  
Dr. Nanette Gartrell &  
Dr. Dee Mosbacher, Ph.D., M.D.

**Reid & Peggy Dennis**  
Mr. Harry Dennis

**Ms. Jessica Fauver**  
Ms. Merle L. Benkavitch

**Mr. Mark Frank**  
Mr. Dan Frank

**Ms. Nina Foran Gee**  
Ms. Kerry Messer

**Keith Geeslin**  
Mr. & Mrs. Philip Bowles

**Mr. Greer Grimsley**  
Chrissie B. Breedlove

**Lianna Haroutounian**  
Jennie S. Garrison  
Dr. Bob & Christine Kradjian

**Mr. Greg Henkel**  
Gail & Francis\* Henkel

**The Henry I. Prien Family Trust**  
Ms. Betty A. Prien

**Ms. Jonna Hervig-Tenbroek**  
Ms. Alanna Heiss

**Ms. Jennifer Jordan**  
Ms. Merle L. Benkavitch

**Karen J. Kubin**  
Skip Paul  
Saw Island Foundation

**Mr. Stan Lai**  
Ms. Karen Grassle

**Ms. Marcia Lazer**  
Mrs. Holly McMahon

**Bernice G. Lindstrom**  
William Devlin

**Ms. Nancy Loshkajian**  
Mr. Donald E. &  
Mrs. Diane P. Cooley

**Mrs. Janet A. Martin**  
Mr. Mark Cohn

**Julie McDonald**  
Anonymous

**Andrew Morgan &  
Danny Richard**  
Bill Morgan & Gwen Herrin

**Allen & Gayle Notowitz**  
Dr. and Mrs. Stephen A. Mikulic

**Ian Robertson, Fabrizio Corona  
and the Magnificent  
San Francisco Opera Chorus**  
Frank Zepeda

**Bernard & Barbro Osher**  
Mary & Harold Zlot

**Mandala Pham**  
Ms. Merle L. Benkavitch

**Patricia Racette**  
Dr. Nanette Gartrell &  
Dr. Dee Mosbacher, Ph.D., M.D.

**Donald C. Runnicles**  
Ms. Terri Stuart

**Matthew Shilvock**  
Mr. & Mrs. Philip Bowles  
David Gockley & Linda Kemper

**Andrea Silverstrelli**  
Chrissie Breedlove

**Lola Simi**  
Famiglia Tom & Juliette Giannini

**Ms. Aileen Tat**  
Patrick Hobin

**Ms. Francesca Zambello**  
George and Kristen Lund

**Dr. Eleanor L. Zuckerman**  
Lisa Zuckerman Gamshad

## IN MEMORY OF

**Eugene F. Angell**  
Patricia Vaughn Angell

**Ms. Corrine S. Aulgar**  
Mr. Robert Aulgar

**Mrs. Irene Bechtel**  
Norby Anderson

**Mr. Albert Beckett**  
Jerry Lee

**Robert & Katie Berryman**  
Anna & Robert P. Berryman, Jr.

**Jean Bisbiglia**  
Mr. & Mrs. William Hobie

**Joan K. Blum**  
Mr. & Mrs. Richard M. Bastoni

**Robert Elliott Brown**  
Agnes Chen Brown

**Ms. Shirley Canales**  
Ms. Jennifer Muhlnr

**Mr. Robert Close**  
Janice Francesconi

**Mr. James F. Crafts, Jr.**  
Mrs. James Crafts, Jr.

**Dr. Alexander Cross**  
Norby Anderson  
Todd Rosin  
Anonymous (2)

**Ms. Rochelle David**  
Rena David

**Ms. Sue Kone Drake**  
Mrs. Karen Broido  
Ms. Rebecca Brover  
Mr. & Mrs. Ralph Bulkley  
Ms. Jennifer Hassibi  
Mrs. Barbara K. Jackson  
Ms. Roseanna Torretto

**Gertrude B. Duncan**  
Ed & Erika Rosenberger

**Jane Bernstein**  
Norby Anderson  
Mr. Bruce W. Hyman  
Mauree Jane & Mark W. Perry

**Rolf A. Gille**  
Mrs. Rolf Gille

**Mr. Milton Goldberg**  
Mr. & Mrs. James M. Rockett

**Mrs. Susan K. Gore**  
Mr. Gordon Gore

**Ms. Elinor Gottesmann**  
Ms. Barbara Jones

**Mrs. Robert M. Greenhood**  
Barbara Babin

**Mrs. Kay Sue Gregorski**  
Mr. Benjamin Gregorski

**Ms. Ellen Grinnell**  
Ms. Maureen B. Clarke  
James A. Heagy  
Miss Vivienne E. Miller

**Nina Gruen**  
Gwen & John Heilbrun  
Mr. Allen H. Rodes

**Ms. Adeline O'Leary Hallock**  
Ms. Betty Schlaepfer

**Mrs. Jayne Heagy**  
James A. Heagy  
Ms. Lauren McNeese  
Gary J. Sorgen

**J. Scott Hendrickson,  
Supernumerary**  
The Hendrickson Family

**Mr. Richard L. Hengen**  
Frank Adams

**Mr. Francis Henkel**  
E. Michael & Robin E. Coughlin

**Dr. Russell Saunders, Jr.**  
Mr. Joseph B. Young

**Mr. George Hutzler**  
Mrs. Andrew Imbrie

**Dmitri Hvorostovsky**  
Anonymous

**Williams E. Jones**  
Barbara E. Jones

**Mrs. Beth Karren**  
Mr. Andrew Maguire &  
Mr. Douglas Cyr

**Mr. Michael N. Khourie**  
Craig Cheney  
Mr. John Graf  
Mr. & Mrs. Jeff Hines  
Leavell Family  
Carol & Sean Nolan  
Mr. Adam Saphier  
Sulentic Family Foundation  
Marcia Syufy  
Michael & Catherine Topham  
Trammell Crow Company  
Barbara M. Ward  
John G. & Victoria Welisch  
Anonymous

**Ms. Sandra Lamke**  
Ms. Patricia Ritter

**Mrs. Maria Landes**  
Emily & Ethan Bold

**Anne M. Lerch**  
Mr. Allan Lerch

**Mr. John Lindstrom**  
Ms. Maureen B. Clarke  
James A. Heagy  
Alice Ames Morison &  
Dr. Oakley Hewitt  
Ms. Terri Stuart

**William Martinelli**  
Mrs. Elaine Geffen

**Anne E. Matthew**  
Judith Matthew

**Mrs. William McInerney**  
Mrs. Jane Ma

**Mrs. Arthur Meader**  
Dr. & Mrs. Samuel D. Kaplan

**Mrs. Inga-Britta Mills**  
Karl O. & Kristen Mills

**Emma Napoli**  
Mrs. Jillian Somers

**Mrs. Lily O'Byrne**  
Ms. Mary Anderson &  
Ms. Sally Retz Family  
Jason Dougherty  
Mary Joan Gilmour  
Pamela Mazzeo  
Allyn O'Byrne  
Joan O'Byrne  
Jonathan Rome

**George Offen**  
Peggy & Lee Zeigler

**Hiro & Betty Ogawa**  
Alice Corning  
Dr. & Mrs. Hisashi Kajikuri

**John B. & Zelda M. Quigley,  
and Joan Quigley**  
Ruth Quigley

**Steffi Rath**  
Mr. & Mrs. Gary Adler

**Mrs. Micheline F. Reeder**  
Richard Reeder

**Mr. James Ross**  
Mr. Peter Dinkelspiel

**Dr. Charles H. Sherman**  
Mr. Gary D Kelb

**Ms. Mary Helen Swann**  
Ms. Jane Johnston

**Judge Herbert Donaldson**  
Ms. Louise Swig

**Mrs. Fumiye Takahashi**  
Mr. Peter Dinkelspiel

**Dr. Charles H. Sherman**  
Mr. Gary D Kelb

**Prof. Georg Treichel**  
Ms. Jeanie Treichel

**Mr. Richard A. Ward**  
Ms. Linda Reiff

**Mr. Carl Weber**  
Mrs. Sally L. Kirby

**Mr. Robert A. Wertsch**  
Donald & Janice Elliott  
Mr. Howard M. McKinley\*

**Ms. Wesla Whitfield**  
Ms. Jane Johnston

**Ms. Beatrice T. Wong**  
Ms. Cheryl Phan

**Ethel S. Worn**  
Ms. Susan Cause  
Ms. Susan Ryan

\* deceased



San Francisco Opera is pleased to recognize the generosity of foundations, government agencies, and corporate donors for their support received from August 1, 2017 through August 10, 2018.

# FOUNDATION & GOVERNMENT GRANTS

## CHAIRMAN'S CIRCLE

\$500,000 AND ABOVE

William K. Bowes, Jr. Foundation  
Ann & Gordon Getty Foundation  
Grants for the Arts/San Francisco Hotel Tax Fund  
Koret Foundation  
The Andrew W. Mellon Foundation

## DIAMOND CIRCLE

\$100,000 TO \$249,999

Carol Franc Buck Foundation  
Frances K. & Charles D. Field Foundation  
The William & Flora Hewlett Foundation  
OPERA America/The Opera Fund

## PLATINUM CIRCLE

\$50,000 TO \$99,999

Louise M. Davies Foundation  
The Charles D. & Frances K. Field Fund  
The Geoffrey C. Hughes Foundation  
The Diana Dollar Knowles Foundation  
National Endowment for the Arts

## GOLD CIRCLE

\$25,000 TO \$49,999

California Arts Council  
The William G. Irwin Charity Foundation  
Kimball Foundation

## SILVER CIRCLE

\$10,000 TO \$24,999

The Mervyn L. Brenner Foundation  
Frank A. Campini Foundation

The John & Marcia Goldman Foundation  
Mimi & Peter Haas Fund  
Heising-Simons Foundation  
Marie Kendrick Otto Foundation

## BENEFACTOR

\$5,000 TO 9,999

Edgar Foster Daniels Foundation  
The Walter S. Johnson Foundation  
The Kingsley Foundation

## FOUNDER

\$1,000 TO \$4,999

Joyce and William Brantman Foundation  
Lisa and Douglas Goldman Fund  
The E. Nakamichi Foundation  
The Pierre and Tana Matisse Foundation  
Saw Island Foundation  
Sing for America Foundation/Erich Stratmann

# CORPORATE COUNCIL

## SEASON SPONSOR



## LEADERSHIP CIRCLE

\$100,000 AND ABOVE

Chevron  
San Francisco Opera Guild  
United Airlines  
Wells Fargo

## PLATINUM CIRCLE

\$50,000 TO \$99,999

Kaiser Permanente  
Meyer Sound

## GOLD CIRCLE

\$25,000 TO \$49,999

Bank of America Foundation  
Union Bank Foundation

## SILVER CIRCLE

\$10,000 TO \$24,999

GAP Foundation  
Guild of the Florida Grand Opera  
Jurika, Mills & Keifer —  
Private Wealth Management  
San Francisco Opera Guild/  
East Bay Chapter  
Schoenberg Family Law Group, P.C.  
Vontobel Swiss Wealth Advisors AG  
Wagner Society of New Zealand  
Wilson Sonsini Goodrich &  
Rosati Foundation

## BENEFACTOR

\$5,000 TO \$7,499

Asset Management Company

## INVESTOR

\$1,000 TO \$2,999

DM Stone Recruitment Solutions  
Hawaii Opera Theatre  
Wagner Society of  
Northern California

San Francisco Opera extends its deepest appreciation to all donors of matching and in-kind gifts received between August 1, 2017 and August 10, 2018.

## MATCHING GIFTS

Adobe  
AIG  
The Amgen Foundation  
Applied Materials  
RazorGator Interactive Group  
Bank of the West  
The Boeing Company  
Cenovus Energy Inc.  
Charles Schwab & Company  
Chevron, Policy, Gov't & Public Affairs  
Community Safety Foundation  
David and Lucile Packard  
Dolby Laboratories  
Electronic Arts OutrEACH

ExxonMobil Foundation  
Franklin Templeton Investments  
GAP Foundation  
GE Foundation  
IBM Corporation  
Johnson & Johnson  
Lawrence Livermore National Laboratory  
Levi Strauss  
Medtronic  
Morrison & Foerster Foundation  
NORCAL Mutual Insurance Co.  
NVIDIA  
Osterweis Capital Management, LLC  
Pacific Gas and Electric Company

PayPal  
Robert Wood Johnson Foundation  
S.H. Cowell Foundation  
Salesforce.com Foundation  
Shell Oil Company Foundation  
T. Rowe Price Program for Charitable Giving  
Teradata  
Texas Instruments Foundation  
Thomson Reuters  
Troon Pacific  
Union Bank  
VMware Inc.

## IN-KIND GIFTS

### LEADERSHIP CIRCLE

\$100,000 & ABOVE

HALL Wines  
KDFC Radio  
San Francisco Chronicle

### PLATINUM CIRCLE

\$50,000 TO \$99,999

Asero Insurance Services, Inc.

### GOLD CIRCLE

\$25,000 to \$49,999

Mission Minded  
Piedmont Piano Company  
PSAV  
Seyfarth Shaw LLP  
Anonymous (2)

### SILVER CIRCLE

\$10,000 TO \$24,999

Arnold & Porter, LLP  
Gloria Ferrer Caves & Vineyards  
Kate Siegel Fine Events  
Patina Catering  
Jan Shrem & Maria Manetti Shrem  
Uptick Winery

### BENEFACTOR

\$5,000 TO \$9,999

bloomers  
Kristen Loken  
Red Curtain Addict

### INVESTOR

\$3,000 TO \$4,999

Meyer Sound  
Paula LeDuc Fine Catering & Events  
tinyB chocolate LLC

### MEMBER

\$1,000 TO \$2,999

Drew Altizer Photography  
Kristina Flanagan  
Hunt Littlefield  
Sandeman Porto  
Olivia Warnecke & David Hart

\*Pianos provided by Piedmont Piano Company

\*\*Yamaha is the official piano of San Francisco Opera

# Donate Your Car!

Have an old car taking up space in your driveway?  
Consider donating it to San Francisco Opera!  
We accept all types of vehicles and can pick them up  
when it's most convenient for you.

Your tax-deductible donation will support thrilling  
productions, immersive education programs,  
free community events and more.

Visit [sfopera.careasy.org](http://sfopera.careasy.org) or  
call 855-99-OPERA to learn more.

*Daniela Mack in the 2015 San Francisco Opera production of The Barber of Seville*

CORY WEAVER





# BEL CANTO LEGACY SOCIETY

The following patrons have made a legacy commitment to San Francisco Opera Association and have joined the Bel Canto Legacy Society as of August 10, 2018. Their generosity helps support our long-range financial stability and artistic planning. Please consider joining this extraordinary group. Please contact Legacy Giving at (415) 565-6413 to learn more.



*Marilyn Horne, Honorary Chairwoman*

Elie Abi-Jaoude  
 Norman Abramson & David Beery  
 Evelyn Acitelli  
 Kenneth & Barbara Adams  
 Dorrit Ahbel, M.D.  
 Mr. Carlos R. Alas, Jr. & Mr. Philip Beckerman  
 Ms. Karin Albright  
 Sophie & Ted Aldrich  
 Anthony J. Alfidi  
 Lt. Col. James M. Alfonte  
 Robin Lee Allen  
 Paul B. Althouse  
 Carolee Anderson\*  
 David & Judith Preves Anderson  
 Robert C. Anderson  
 Dr. Ross Armstrong\*  
 Mrs. Carol Arnold\*  
 Elizabeth Lawler Ashley  
 Mrs. Jeanine Augst  
 Mrs. F. G. Austin  
 Frances Y. Austin\*  
 Elizabeth Avakian  
 Bobbi & Marty Bach  
 Margot Shinnamon Bach  
 M. L. Baird,  
 in memory of Travis & Marion Baird  
 Martha Baker  
 David & Christine Balabanian  
 Ms. Rachael Balyeat\*  
 Deborah Banks & Randy Porter  
 Cantor Roslyn Barak  
 Josephine Barbano\*  
 Nancie Barker  
 Elizabeth Barlow & Stephen McClellan  
 Joyce Barnett\*  
 Marie L. Bartee  
 Beata E. Bartholomay  
 Betty Basham  
 Michael Bassi & Christy Styer  
 Clare Louise Bates\*  
 Ruth Laine Bauer\*  
 Steve & Ina Bauman  
 Robert H. Beadle  
 Merle Becker  
 Milada Belaya  
 Robert Henry Bellamy  
 Pascal J. F. Belloncle  
 Trish Benedict  
 Raymond J. Berard\*  
 in memory of  
 Freda Marie Levesque Berard  
 Carole B. Berg\*  
 V. Lorel Bergeron Trust  
 Dawne Bernhardt  
 Jane Bernstein\* & Bob Ellis  
 Dr. Barbara L. Bessey & Dr. Kevin J. Gilmartin\*  
 Shannyn Bessonni  
 Heide Betz  
 Jo Ann Biasotti & David T. Crowder  
 Betty Bispo  
 Phyllis B. Blair  
 Susan S. Blake & Joel Kaufmann

Linda Blondis  
 Mr. Noel T. Bloss  
 Claire & Jared Bobrow  
 Eileen Bobrow\*  
 Diane Hoar Bond  
 Drs. Seymour & Sylvia Boorstein  
 Christine M. Boulanger, MD  
 Mr. Christopher L. Bowen  
 Jamie Nicol Bowles  
 Malcolm H. Bowles  
 Randall Bowman  
 Dr. Lois Brainard\*  
 Barbara & Robert Brandriff  
 Cathryn J. Brash  
 Ellen Breazeale  
 John\* & Eva Breyer  
 Dr. & Mrs. Melvin C. Britton  
 Karen Broido  
 Scotty Brookie  
 Lynda L. Brothers  
 Agnes Chen Brown  
 Mr.\* & Mrs. John Maxwell Bryan  
 James Logan Buhler\*  
 Donald Buhman & C. Wray Humphrey  
 Ralph & Clairelee Leiser Bulky  
 James R. Burch  
 John D. Burke  
 Karen L. Burtness Prak & Jan Willem L. Prak  
 Roger Busse & Oscar Celli  
 Richard Buth & James Schull  
 Mrs. James P. Butler  
 Robert\* & Joan Cahen  
 Jack Calhoun  
 Frances Campra  
 James Carlson  
 Betty J. Carmack  
 June B. Carr  
 Ronald Casassa\*  
 Emanuela N. Catena  
 Marilyn A. Cereghino\*  
 Mark R. Chaitkin  
 Mrs. Hella Cheitlin  
 Julia Frohlich Cherry  
 David Chierichetti\*  
 Mrs. Johanna Childhouse  
 Jack Christensen  
 Gillian Clark  
 Harry Gilbert Clarke\*  
 Maureen Clarke  
 Ms. Courtney Clarkson  
 Carlyn Clause & Alexander L. Brainerd  
 Jean Cleverly & Frank Warner  
 Dr. Carolyn J. Cline  
 Lloyd & Janet Cluff  
 Bette Jean Clute\*  
 Roberta Colin  
 Marie Collins  
 James T. Concannon\*  
 Tony & SueAnn Converse  
 Mr. & Mrs. Ransom S. Cook  
 Mrs. Marion Moore Cope  
 Ruth Alberta Copley\*  
 Dewayne Cornelious

William B. Cornfield  
 Susan Costello  
 Jennifer Cowan  
 Dr. & Mrs. William R. Crain  
 Valerie & Paul Crane Dorfman  
 Doug & Vivian Crisman  
 Camille Crittenden  
 Carl Croft-Steve Fletcher-Delwin Rimbey  
 George & Susan Crow  
 John & Lois Crowe  
 Mrs. Frank O. Cullen\*  
 John Cullison & Diana Kissil  
 Gerald F. Currier & Cleveland M. Smith  
 Douglas P. Cyr  
 Friedericka A. Dalbey\*  
 Mr. Orville W. Dale  
 David Dall  
 Anne Dauer  
 Charles & Dorothy Davis  
 Mr. & Mrs. Peter W. Davis  
 Richard H. Davis, Ph.D.  
 James De Hart\*  
 Cornelia Y. de Schepper  
 J. C. De Tata, M.D.  
 Martha Debs  
 Virginia Debs  
 Judith Deniz  
 Reid & Peggy Dennis  
 Ulric & Glenda Dennis  
 Ms. Jackie Deskin  
 Franklin C. Deters\*  
 Eric Dew  
 Jerome L. & Thao N. Dodson  
 Carol & Dixon Doll  
 Jeanne Dorward  
 Sarah Douglas & Marie Vitulli  
 Dr. Nancy Doyle & Dr. George L. Smith, Jr.\*  
 Stephen Ringland Drewes  
 Thelma Diana Dry\*  
 Pat Dubrow  
 Arnold & Trudy\* Duncan  
 John\* & Dimitra Efstathiou  
 Alan F. Egan, J.P.  
 Ludmila & Peter Eggleton  
 Arnold Ehlers Trust  
 Delia Fleishhacker Ehrlich\*  
 Joseph Ehrman III  
 Stephen Eimer & Kevin Ann Cartwright  
 Muriel Anita Eisen\*  
 Charo Switalski & Paul Eisenman  
 Christine M. Englund  
 Barbara & Ed Eschbach  
 Patricia M. Evans  
 Rod\* & Ingrid Evans  
 Richard B. Everett\*  
 Robert F. Ewing  
 Phyllis M. Faber  
 Michael H. Fahey  
 Mrs. Joan Falender  
 Dr. & Mrs. Robert B. Fenwick  
 E. Jean Ferdinandsen\*  
 Cheryl Fippen & Mary True  
 Jack & Marsha Firestone

Candace Fitzgerald  
 Lucille V. Fjoslien  
 Ms. Kristina Flanagan  
 Carl Wilhelm Folk  
 Martha J. Foltz  
 Mary & Tom Foote  
 Barbara Jean Fopp  
 David F. Freedman  
 Kathi Freeman\*  
 Barbara & William\* Friede  
 Joseph & Antonia Friedman  
 John H. Frykman & Cheryl C. Arnold\*  
 Karen L. Gabrielson  
 Louis B. Gagliardi  
 Parley Gagne  
 Ms. Ching-Ching Ganley  
 Gregory S. Garbin, M.D. & Kenneth J. Denhard  
 Sheila Purcell Garcia  
 Jack & Carroll Gardner  
 Sandra Gardner\*  
 Al Garren Fund  
 Dewey Garrett  
 Keith & Priscilla Geeslin  
 Mrs. Nancy Geller  
 Kurt Tristan Geselbracht & Francisco Guevara  
 Mr. & Mrs. Gordon P. Getty  
 Prof. Douglas C. Giancoli  
 Dennis Gibbons & Lisa Erdberg  
 Ione Gille  
 John S. Gilmor  
 Jane Gitschier  
 Rudolf Gausler, PhD\*  
 David Gockley & Linda Kemper  
 William W. Godward  
 Doris W. Grau  
 Don & MaryAnn Graulich  
 Wanda Lee Graves & Stephen Duscha  
 Anne Patricia Gray  
 Geoffrey & Marcia Green  
 Ms. Julie Green  
 Roger W. Green  
 Mrs. Robert M. Greenhood\*  
 Flora Greenhoot\*  
 Zane O. Gresham & Carole J. Robinson  
 Mr.\* & Mrs.\* Edward M. Griffith  
 Ellen Braner Grinnell\*  
 Claude & Nina\* Gruen  
 Ursula Grunfeld  
 Eleanor Guilford  
 Patricia C. Gumbel  
 John A. & Cynthia Fry Gunn  
 Yvette\* & John G. Gurley  
 William A. Hage & Elizabeth Wong Hage\*  
 Timothy F.\* & E. Ann\* Haggerty  
 Harry C. Haines\*  
 Fran Hall  
 Kristina K. Hall  
 Ms. Laila Halsteen  
 Edith L. Hammerslough\*  
 Peter & Harriet Hanauer  
 Hunter Pittenger Harris

\* deceased

**BEL CANTO LEGACY SOCIETY** *continued*

Michael A. Harrison &  
Susan Graham Harrison  
Jane & David Hartley  
Fred Hartwick  
Mrs. Janine Hawkins  
Mr. & Mrs.\* James A. Heagy  
Lisa A. Heilman-Cozzallo  
Mary & Craig Henderson  
Donald A. Hermann  
Joan Hett  
John S. Higgins, Jr.  
Peggy Hill  
Ian Hinchliffe  
Frederick J. Hirth\*  
Robert W. Hofer  
Claramae Turner Hoffmann\*  
Milan Milton Holdorf\*  
Kenneth L. Holford  
Dr. Michael Horn  
Marilyn Horne  
Wilma S. Horwitz  
Sally V. Houston  
Margaret E. Hoyt  
Linda Humber  
Leslie & George Hume  
Marian Huntoon  
Ms. Margaret C. Hutchins  
Bruce Hyman  
Libby Ingalls  
Marsha Irwin  
James A. Ito  
Barbara K. Jackson  
Donald & Jacqueline Jacobberger  
Elizabeth Ann Jacobs\*  
Yorke & Jacqueline Jacobson  
John\* & Nancy Jalonen

Robin & Ginny Jaquith  
Ms. Christine Jarc  
Mr. & Mrs. C. Bradford Jeffries  
Bruce M. Jewett  
Mrs. Mary Jopé  
Mac & Mary Jordan  
Sally Jordan  
Joseph E. Padula\*  
Dr. Devorah Joseph,  
in memory of Irving Joseph  
Joan Juster  
Bradley & Susan Justice  
Candace Zander Kahn  
Lilli Kalis M.D.\*  
Mrs. Gloria S. Kaplan  
William\* & Margaret\* Kaplan  
Barbara Karn  
Elizabeth Karnazes  
Dick & Sherry Karrenbrock  
Jeannie Kaufman  
Suzan Kaufmann  
Dr. Phyllis A. Kempner &  
Dr. David D. Stein  
Mr. Lawrence A. Kern  
Ms. Eiko Kikawada  
Nelda Kilguss  
Mrs. Richard Kinninger  
Sally Lane Kirby  
Harleigh Thayer Knott  
Diana Dollar Knowles\*  
Theodore A. Kolb\*  
Edson K. Kong, Esq.  
Laura M. Kozel  
Mrs. Christine Kradjian  
Ms. Barbara Kral  
Nancy Ann Kraus

Charles C. Kredensor &  
Frederic S. Saunders  
Herbert\* & Barbara Kreissler  
Karen J. Kubin  
Michael L. Kurt  
Joan Kwansa  
Regina Lackner  
Elizabeth Katherine Lady\*  
Judith Lamberti M.D.  
Barbara J. Lane  
Judy & Donald Langley  
William P. Langley  
Frank Lanier\*  
Randall E. Laroche & David G. Laudon  
Norman T. Larson\*  
Dr. James P. Laumond M.D.  
Beverly & Richard Lavine  
Dr. & Mrs. John Lavorgna  
Olive Lawton  
Samuel Leask  
Paul E. LeMal M.D.  
Mary Lemmon  
Marcia Lowell Leonhardt  
John E. Leveen\*  
Cliff Leventhal,  
in memory of Arlene Leventhal  
Frank & Ildiko Lewis  
Mr. George B. Lewis  
Mr. J. Stoner Lichty, Jr. &  
Dr. Darryl L. Raszl  
Elizabeth Lim  
Lawrence & Silvia Lin  
Lisa P. Lindelef  
Bernice Gucker Lindstrom  
Donald R. Lipp  
Jeannik Méquet Littlefield\*

Allan M. Lluch  
John Lockley\* & Marti Lochridge  
Vera M. Long\*  
Maurice E. Loomis  
Shirley & Hersch Loomis  
Nathaniel Lopez & Jerry Orecchia\*  
Sylvia & Paul Lorton, Jr.  
George F. Lucas & Thomas Rothgiesser  
Rita & Nicola Luisotti  
Mr. & Mrs. Laurence R. Lyons  
Betty Maddux,  
in memory of Edward Koester  
Andrew F. Maguire  
Cynthia & John Major  
Jackie & Art Mancini  
Robert G. Manette  
Peter Mansfield  
Mr. Joseph Marino Jr.  
Deborah Marion, Tax CPA & Joe Losch  
Mrs. Thelma Marken  
David Marsten  
Letha Ann Martin\*  
Evelyn S. Martinez  
Marilyn Mathers  
Anne E. Matthew\*  
James S. Mattingly & Paul Quintilian  
Mrs. Alice T. May\*  
James McCarthy  
Eileen McCauley  
Anne McClure\*  
Florence & William McConnell  
Tom McEachern\*  
Donald L. McGee  
John G. McGehee  
Mr. Michael McGinley  
Anne\* & Malcolm McHenry

\* deceased



PHOTO OF MARILYN HORNE BY ALAN HANCOCK

## Thank You!

I want to express my personal gratitude to each of you for your support of San Francisco Opera. Like you, I have included the Opera in my estate plan because I love this Company and believe in what it is doing. From educating young audiences, to training the singers of tomorrow, to presenting world-class productions, San Francisco Opera plays a major role on the international stage.

I have been associated with the Company since 1960, and I feel privileged to have been part of its history, and a part of its future, as well. Thank you for joining me as Bel Canto Legacy Society members.

**To learn more about Legacy Giving at San Francisco Opera, contact Mandala Pham, Director of Legacy Giving, at (415) 565-6413 or [mpham@sfoopera.com](mailto:mpham@sfoopera.com)**



## BEL CANTO LEGACY SOCIETY *continued*

Ellen & Paul McKaskle	Carol Potter Peckham	Donna Silverberg	Shirley Wilson Victor
Giselle McKellar	Anette Penner	Cynthia L. Slezak	Virginia E. Vida
Elaine McKinley & Kit Durgin	David & Gail Perin	Derek* & Stephanie* Smith	Richard Viehweg*
Dr. Frank E. McLaughlin*	Neil & Elsa Pering	George L. Smith, Jr.*	John E. Vinton & Richard Miller
Ruth McManus Trust	Jess G. Pery	Ilia & Timothy Smith	Albert J. Vizinho
Ms. Marilyn McMillan	Cinda & Spence Perry	Dr. Lorraine E. Smith	Eunice L. Vogel
Burt & Deedee McMurtry	Dame Donna Petersen	Pamela D. Smith	Garry Waba
Ronald & Judith McWilliams	Mandala Pham	Stephen Smoliar & Linda Dembo	Drs. Bradford Wade & Linda Riebel
Bill Medigovich	Allen & Joyce Phipps	Kenneth & Joanne Snow	Cmdr. & Mrs. Homer Wallin
Kerrin Knudtsen Meis	John* & Maria Pitcairn	Steven Souza & Therese Souza	Barbara M. Ward
Dixie Lee Meiselbach*	Herbert C. Ploch*	Dr. Cynthia Soyster*	Hon. James L. Warren (Ret.)
Edward Merrick	Mrs. Jan Popper	Mrs. Charles Spalding*	Ramona Wascher*
Lucinda Merrill	Roger & Deborah* Potash	Robert L. Speer & John Wong	Ms. Lola Watson
Robert Messick	Patric & Mary Powell	Lynda Spence	Jonas Waxman*
Carol L. Meyer*	Jeanette M. Prato	Arthur E. Stamps*	Rosalie V. Weaver
Mr. & Mrs. Donald Michener	Janet & Michael Quartaroli	Gail Andersen Stark	Mr. & Mrs. William C. Webster
Christine Miller & Gary Glaser	Ruth Quigley	The Honorable & Mrs.* Wm. D. Stein	Mitzie Naff Weiner
Diane Compagno Miller	Robert E. Rabourn	Eric Stevens	Maurice & Gale Weir
George M. Miller	Mrs. Jennie Rafton*	Lawrence L. Stitt*	Ronald & Emely Weissman
George P. Miller* &	Cynthia & Terry Ramseyer	Mr. James R. Stockton	Daphne & Stuart Wells
Walter G. Zimmerman, Jr.	Thomas R. Ranweiler	Howard & Ruth Strassner	Janet Gray Welter
J. Sanford Miller	William D. Rasdal*	Merna Strassner	George White
Vivienne E. Miller	Alan & Nancy Raznick	Blossom F. Strong	Mr. Thomas D. Wickens*
Birgit & Eitan Milstein	Glenn H. Reid	Terri Stuart	Josephine P. Wiik, R.N.
Dr. Judy C. Miner	Marie R. Rhein	Dr. Peter A. Sturrock	Michelle Wilcox & Rob Kuhling
Bill & Susan Mirbach	Keith W. & Marjorie Riley	Dr. Jerome D.* & Mary K. Swalen	Elizabeth Wild*
D. C. Mitchell	Richard* & Jean Ringe	Tom Taffel & Bill Repp	Miles* & Virginia Willard
Sandra Mock*	Kathryn E. Ringgold	Peter S. Talea*	S. Grace Williams*
C. Kenneth More	Dr. & Mrs. C. Stewart Ritchie	Amy Tan & Louis De Mattei	Ann L. Williamson
Cathy & Howard Moreland	Marcia Robinson*	Bob Tandler & Valli Benesch	Conni Wilson*
Andrew Morgan & Danny Richard	Rusty Rolland*	Dianne & Tad Taube	Sheila M. Wishek
Ms. Camille Morishige	Dr. Andrew Rombakis	Robin Donald Taylor	Gerhard P. Woelke
Andrew Morris	Fran Rominger	Jack E. Teeters	Marcia E. Wolfe
Thelma C. Morris	Arthur S. & Keiko Kiyuna Roosa	Dr. Sam Thal	Ms. Virginia Wong
William O. & Susan W. Morris	Margaret Ropchan	Ms. Carol J. Tomlinson	Bonnie Woodworth*
Alan Morrison*	Gerald B. Rosenstein Fund	Barbara L. Traisman	Sylvia Stein Wright*
Milton Mosk & Thomas Foutch	Barbara J. Ross	Ricardo D. Trimillos	Stanley M. Yantis, M.D.
Mr. Lawrence Foster*	Elizabeth Boardman Ross	Maxine Trost	Joan F. Yates
Ms. Kathleen Much	James Ross*	LiHui Tsai	Ms. Nancy Yee
Nancy S. Mueller	Maxine Rosston*	Michael E. Tully	Dr. & Mrs. Robert Yoerg
Tom & Anne Muller	Paul L. Rowe & R. Michael Sereno	Mr. & Mrs. James S. Tunnell	S. Shariq Yosufzai & Brian E. James
Heidi Munzinger	Karl Ruppenthal* & Jo Maxon	Suzanne E. Turley &	William T. Zaumen
Majbritt Murdock	Louise A. Russell	William R. Jackson*	Joan Zawaski & Rona Siegel
Lorenzo Murguia, M.D.	Richard Russell	Mrs. Yuki Tuttle	Dr.* & Mrs. John A. Zderic
Mrs. John* H. Musey	Bob & Terri Ryan	Florence E. Twyman*	Mr.* & Mrs. Stephen A. Zellerbach
Peter J. Musto	Philip Mark Ryan	Yvonne Upsher	Mr. Frank Zepeda
Vija Hovgard Nadai	Carol* & Jordan Sachs	Martin Eric Vahur	Karyl Lynn Kopelman Zietz
Marilyn & David Nasatir	Mrs. John M. Sanderson*	Gloria Valair	Stephen & Connie Zilles
Julia Nash*	Mr. Jeffrey Sant	Mark Vallarino	Anne Zucchi
Theresa Nelson	Mr. Felipe R. Santiago &	Paul E. van Dyk	Diane & Michael ZumBrunnen
Kenneth J. Ness	Mr. Barry T. Joseph	Soo & Raj Venkatesan	Anonymous (106)
Roselee Nichols	Michael & Gini Savage	Mr. & Mrs. Willard E. Vernon	
Marie J. Niemann*	Dorothy R. Saxe		
John O. Nigh	Daryl A. Schilling		
Mary L. Nilan	Betsey Schneider		
Paul Nordine	Debra Schoenberg		
Dante Noto	Charles Schug		
Norman* & Hillevi Null	Thea Lou Seese		
Ms. Jan Ogren & Mr. Dean Watson	Harold E. Segelstad		
Mr. David Oldroyd	Marilyn G. Seiberling		
Brian Olson	Sigmund Seigel & Karen Topp		
Commodore & Mrs. K.R. Orcutt	Pearl Anne Seipp		
Mr. & Mrs. Julian E. Orr	Cynthia B. Selfridge		
Brenda Osborne	Christine Selle		
Sheldeen Germaine Osborne	Lorenzo Severino		
Kathleen Dale Oscarson	Gary & Dana Shapiro		
Lise Deschamps Ostwald	James & Connie Shapiro		
Father David F. Pace	Carolyn Shaw		
Mr. & Mrs. Anthony J. Pagano	Mrs. Jean A. Sherlin		
Thomas Pajak	Jim & Mai Shields		
Robert E.* & Jeraldine M. Palazzi	Ruth A. Short		
Barbara H. Paley	John Shott		
Mrs. Doris Panzer	Robert Shultz		
Mrs. Verna Parino*	Natalie O. Shuttleworth		
Ms. Iris Parris	Paul J. & Sheri Siegel		
Mr. & Mrs.* Robert Parvin	Ms. Joan M. Silva		
Miss Virginia Patterson*	Barbara Silverberg		

### Legacy Gifts Received

August 1, 2017 through August 10, 2018

Carolee A. Anderson	Arnold Ehlers Trust
Ross E. Armstrong	Muriel Anita Eisen
Carol Arnold	Michael Fagan
Racheal Balyeat Trust	E. Jean Ferdinandson
Joyce Barnett	Sandra Gardner
John & Mary Ann Basler Fund	Al Garren Fund
Ruth Laine Bauer	Rudolf Glauser, PhD
Joseph Raymond Berard	Arnold Grossman
Carole B. Berg	Richard B. Gump
V. Lorel Bergeron Trust	Milan Milton Holdorf
Marion Zimmer Bradley	Elizabeth Katherine Lady
Cabaniss Memorial Fund	Edward Maker II
Ronald Casassa Trust	Anne Matthew
David Chierichetti	Marie J. Niemann
Christine Clark	Joseph Padula
Ruth Copley	Virginia Patterson
Bette Jean Clute	Maxine Rosston
Vivian Cullen	Peter S. Talea
Friedericka A. Dalbey	Jonas Waxman
Thelma Dry	Bonnie Woodworth
Delia Ehrlich	

\* deceased

# OPERA BALL 2018

San Francisco Opera Association & San Francisco Opera Guild wish to thank the patrons & donors of Opera Ball 2018 (support received by August 10, 2018) whose generosity helps make Opening Night a success.

## GREAT BENEFACTOR CIRCLE

Ann & Gordon Getty  
John A. & Cynthia Fry Gunn  
Denise Littlefield Sobel  
Diane B. Wilsey

## GRAND BENEFACTOR CIRCLE

Franklin & Catherine Johnson

## BENEFACTOR CIRCLE

Keith & Priscilla Geeslin  
Harrah's and Harveys Lake Tahoe  
Sylvia & John Hughes  
Farah & Victor Makras  
Alexander McQueen  
Anne B. Popkin  
Karen Richardson & Jon Rubinstein  
Kai Peng Tan & Eric W. Ormsby  
Lisa & Todd Zabelle

## PLATINUM CIRCLE

Accenture  
Bank of America  
Union Bank  
Wells Fargo

## PATRON CIRCLE

Christopher & Camille Bently  
Leslie & George Hume  
Helen & John Meyer  
Norman & Janet Pease  
Stephen Revetria  
San Francisco Giants  
S. Shariq Yosufzai & Brian E. James

## GREAT BENEFACTOR

Shannon & Dan Cronan  
Marcia & John Goldman  
Kathy Huber & Larry Binkley

## GRAND BENEFACTOR

Nancy & Joachim Bechtel  
Maria & Jerry Brenholz  
Paula & Bandel Carano  
Bill & Bridget Coughran  
Michael & Holly Cuggino  
Olivia Hsu Decker  
Kim & Mark Dempster  
Arlene Inch  
Dr. Maya D. Meux  
Mary & Bill Poland

Roselyne C. Swig  
Jennifer & Steven Walske  
Anonymous

## BENEFACTOR

Elizabeth & David Birka-White  
Ms. Barbara Brown  
Eleanor & Theodore Brown  
Carol Franc Buck  
Lorna Meyer Calas & Dennis Calas  
Karen Caldwell  
Jack Calhoun & Trent Norris  
Tiara Cameron  
David & Karin Chamberlain  
Carolyn Chandler  
Dr. Carolyn Chang & Mr. Patrick King  
Carol & Dixon Doll  
Frank & Susan Dunlevy  
Lynne Edminster & Brian Atwood  
Admiral James O. Ellis, Jr. &  
Dr. Elisabeth S. Paté-Cornell  
Sandra Farris  
Paula C. Fiscal  
Ann & Daniel Girard  
Jane & David Hartley  
George & Cathy Huber  
Brad & Dorothy Jeffries  
Cynthia Schreuder Kalev & Ovadia Kalev  
Jill Doré Kent  
Lawrence A. Kern  
Mrs. William R. Kimball  
Karen J. Kubin  
Patricia Lee-Hoffmann & Steven Hoffmann  
Brenda Leff  
Cynthia & Richard Livermore  
Gregory Malin  
Andrew J. Martin-Weber  
Jorge Maumer  
Teresa & Mark Medearis  
Jane S. Mudge  
Maryam & Oran Muduroglu  
Doug Norby & Susan Anderson-Norby  
Deepa Pakianathan & Phil Pemberton  
Ann & Jim Paras  
The Honorable Nancy Pelosi & Mr. Paul Pelosi  
Mr. & Mrs. John S. Renard  
Louise H. Renne & Paul A. Renne  
Pamela & Richard Rigg  
Mr. John D. Rosin  
Saks Fifth Avenue  
Komal Shah & Gaurav Garg

Merrilyne Randol Sherwin  
Mary Beth & David Shimmon  
Dianne & Tad Taube  
Thurlow Washam  
Beatrice Wood

## PATRON

Elie Abi-Jaoude  
Francesca & Jeff Amann  
Navid P. Armstrong  
Ann & Bart Baer  
Jarrod Baumann  
Laura Sagues Barr & Noah Michael Barr  
Thomas Barrett & Belinda A. Berry  
Nina & Charles E. Belle  
Carol Benz  
Celeste & Mick Bobroff  
Helen & Roger Bohl  
J. Dennis Bonney  
Ron & Beverley Borelli  
Mrs. John M. Bryan  
Simon & Christine Buesnel  
Alisa Burgess-Blajwas & Harold Blajwas  
Michael & Marilyn Cabak  
Mrs. Walter L. Carpeneti  
Richard & Debra Carpeneti  
Hilary & Richard Clark  
Katie Colendich  
Julie Coplon  
Courtney & Seth Dallaire  
Lisa Danzig  
Shahla Davoudi  
Christine DeSanze  
Jesus O. Diaz  
Stacey & Ted Dobos  
Jacqueline & Christian Erdman  
Claire & Jeff Fluhr  
Mr. & Mrs. James N. Froeb  
Gary V. Garabedian  
Ms. Malin Giddings & Mr. Richard B. Hechler  
Krista Giovara  
Joel Goodrich  
Lisa & John Grotts  
Aaron Gruver  
William Harvey  
Dixie & Clifford Hersh  
Roberta Cohen Holden  
Lisamarie Inesi  
Donald & Jacqueline Jacobberger  
Jennifer Jeffries  
Kristin Kadner & Brian Roddy



---

## OPERA BALL 2018 *continued*

Timothy & Anne Kahn  
Caitlin Kalinowski  
John Kerns  
Diana Kissil & John Cullison  
Claire & Mark Kostic  
Randall Laroche & David Laudon  
Adam Lauridsen  
John & Joan Lavorgna  
Patricia Ferrin Loucks  
Mr. & Mrs. Lawrence J. Ludgus  
Elizaveta Lutz  
Jennifer Lynch & Justin Schuster  
Elizabeth & Patrick Malkassian  
Adrienne Mally  
Pamela Marron MD  
Mr. & Mrs. Michael Mauzé  
Elaine Mellis  
Mr. & Mrs. James Milner  
Sydney Anne Minnerly

Robert B. Mison  
Kimberly Hughes Moazed & Steve Moazed  
Natasha & Timothy Monahan  
Patricia Montag  
Douglas G. Moore  
Milton Mosk & Thomas Foutch  
Deborah Mosser & Donald MacLean  
Sheila & Paul Nahi  
Morton Newman  
Susan O'Brien  
Teri O'Brien  
Nazan & Charles Orr  
Mrs. Carol E. Parker & Dr. Gerhard H. Parker  
Maria Pitcairn  
Mr. & Mrs. Edward G. Poole  
Veronica Rivas-Tramontozzi  
Nancy J. Russell  
Debby & Paul Sagues  
Andrea Schultz

Clara Shayevich  
Roberta Sherman  
Carol Simmons  
Mary Sky  
Frederic H. Smith  
Zornitza Stefanova & Payam Mirrashidi  
France Szeto  
Barbara Traisman  
Yuka Uehara  
Natalia Urrutia-Hernandez & Israel Hernandez  
Paul van Dyk & Şaduman Güzel  
Micaela van Zwoll & John Green  
Nic & Claudia Volpi  
Douglas S. Waggener  
Ronald & Emely Weissman  
Keith Wetmore & Andrew Hinek  
Virginia Cartwright Ziegler

---

# OPERA BALL 2018 SPONSORS

## OPENING WEEKEND GRAND SPONSOR

Diane B. Wilsey

### DINNER SPONSOR

Neiman Marcus Union Square

### JEWELRY SPONSOR

Shreve & Co.

### BENEFACTOR PARTY SPONSORS

Farah & Victor Makras

### PATRON PARTY SPONSORS

Kim & Mark Dempster

### WINE SPONSOR

Chalk Hill Estate Vineyards and Winery

### SPARKLING WINE SPONSOR

Roederer Estate

### OFFICIAL AIRLINE

United Airlines

### CORPORATE SPONSOR

Abbot Downing

### INVITATION DESIGN

Cheree Berry Paper

### CATERING

McCalls Catering & Events

### MEDIA SPONSORS

Haute Living San Francisco

Nob Hill Gazette

Town & Country

### EVENT DESIGN

J. Riccardo Benavides Event Styling

### SPECIAL THANKS

Calhoun & Company Communications

Drew Altizer Photography

Soirée Valet

# MEROLA OPERA PROGRAM

**THE MEROLA OPERA PROGRAM** is dedicated to the development of the finest young operatic talent into professional artists of the highest caliber. Merola operates in close collaboration with San Francisco Opera but is an independent nonprofit organization, responsible for its own fundraising. Graduates of the Merola Opera Program include Anna Netrebko, Ailyn Pérez, Patricia Racette, Nadine Sierra, Elza van den Heever, Carol Vaness, Deborah Voigt, Joyce DiDonato, Susan Graham, Dolora Zajick, Brian Jagde, Stuart Skelton, Rolando Villazón, Thomas Hampson, Quinn Kelsey, Lucas Meachem, and Patrick Summers. Merola is the future of opera. Please visit us at [merola.org](http://merola.org).

## BOARD OF DIRECTORS

### OFFICERS

Jayne C. Davis, *Chairman*  
 Carlyn Clause, *President*  
 Mary Sue Bizzarri,  
*Vice President*  
 Pamela J. George,  
*Vice President*  
 Blanche Germain Streeter,  
*Vice President*  
 George Crow, *Treasurer*  
 Robert B. Mison, *Secretary*

### PAST PRESIDENTS

Mrs. Starr Bruce  
 (1957–1962)  
 James H. Schwabacher  
 (1962–1991)  
 Dr. A. Jess Shenson  
 (1991–1995)  
 Jayne Davis (1995–1999)  
 Rusty Rolland (1999–2003)  
 David S. Hugle (2003–2007)  
 Patrick Wilken (2007–2011)  
 Donna L. Blacker  
 (2011–2015)

### DIRECTORS

Adam Arthur Bier  
 Jennifer Brahm  
 Barbara Bruser Clark  
 Michael Colbruno  
 The Hon.  
 Marie Bertillon Collins  
 Hugh J. Coughlin  
 Ashley Crawford  
 Dr. James Cross  
 Jeanne Dorward  
 Beatrice Gomory  
 Mary Henderson  
 Dana Turkington Horner  
 David S. Hugle

Robert B. Jacoby  
 Michael H. Kalkstein  
 Dr. Joan B. Kelly  
 William W. Kwan, MD  
 Nafiseh Lindberg  
 Sylvia R. Lindsey  
 Lindsay MacDermid  
 Dr. Myron Marx  
 Donald L. McGee  
 Dr. Pamela Zell Rigg  
 Dr. David D. Stein  
 Ruth Uchimura  
 Susan Walker  
 Olivia Ware  
 Carol A. Weitz

Patrick Wilken  
 Christopher E. Wiseman  
 Susan York  
 Dennis Zhang  
 Stephen Zilles

### EMERITUS DIRECTORS

Donna L. Blacker  
 Peggy Dennis  
 Anita Weissberg

## ADMINISTRATION

Jean Kellogg, *Executive Director*  
 Tracy Grant, *Director of Contributed Giving*  
 Mark Shattuck,  
*Director of Finance & Administration*  
 Ruben B. Pimentel, Jr., *Director of Marketing & Communications*  
 Miriam Rosenfeld,  
*Donor Relations & Events Manager*  
 Amy Kessler,  
*Development Assistant*  
 Carla Befera Public Relations,  
*Merola Summer Festival Communications Consultant*

We extend our sincere appreciation to all donors and acknowledge the following individuals, foundations, and corporations for their generous gifts totaling \$1,000 or more and made between **October 1, 2017, and July 20, 2018**, in support of the Merola Opera Program. For more information about supporting the Merola Opera Program, please contact (415) 936-2324, e-mail [mop@merola.org](mailto:mop@merola.org), or visit our website at [merola.org](http://merola.org).

### \$50,000 & Above

Al Garren Fund  
 Bettye Poetz Ferguson Foundation  
 Ann & Gordon Getty Foundation

### \$25,000–\$49,999

FOUNDATIONS  
 The Yvonne & Edgar Baker Fund  
 Frances K. & Charles D. Field Foundation

### GOVERNMENT

National Endowment for the Arts

### INDIVIDUALS

Nordin & Donna Blacker  
 Peter & Jayne Davis  
 Mary & Craig Henderson  
 Franklin & Catherine Johnson  
 Miss Vivienne E. Miller  
 Leslys Vedder,  
 in Memory of James Forrest Vedder

### \$15,000–\$24,999

FOUNDATION  
 The Bernard Osher Foundation

### CORPORATION

Dandelion Chocolate

### INDIVIDUALS

Barbara Bruser & Richard Clark  
 George & Susan Crow  
 Mrs. Annina R. Demmon  
 John & Cynthia Fry Gunn  
 Mr. John Lee  
 Scott & Susan Lord  
 Ms. Amy Roth & Mr. Robert Epstein  
 In Memory of Cameron Waterman III

### \$10,000–\$14,999

FOUNDATIONS  
 The Henry W. &  
 Nettie Robinson Foundation  
 The Bob Ross Foundation  
 Sack Family Fund

### INDIVIDUALS

Norby Anderson  
 Dr. James Cross & Mr. Charles Antonen  
 Ms. Harriet Heyman & Mr. Michael Moritz  
 Mr. David Hugle & Mr. Haggai Niv

Barbara K. Jackson  
 James A. Noe III  
 Bruce & Fran Walker  
 Mrs. Alfred Wilsey  
 Susan York  
 Anonymous

### \$5,000–\$9,999

FOUNDATION  
 Five Arts Foundation

### INDIVIDUALS

Darla & Richard Bastoni  
 Dr. Phyllis B. Blair  
 Jennifer & Chris Brahm  
 Carlyn Clause & Alexander L. Brainerd  
 Drs. John & Lois Crowe  
 Tim Dattels & Kristine Johnson  
 Mary & Tom Foote  
 Ms. Pamela George  
 Miss Ursula Grunfeld  
 James Heagy,  
 in Memory of Janey Heagy  
 Mrs. Dana T. Horner  
 Mr. Michael H. Kalkstein &  
 Ms. Susan English  
 Drs. Joan B. & James Kelly  
 Bernice Lindstrom  
 Jean & Lindsay MacDermid  
 Maura Markus  
 Ellen & Paul McKaskle  
 Robert B. Mison  
 Mr. Milton Mosk  
 Drs. Richard & Pamela Rigg  
 Mrs. Barbara J. Ross  
 Bob & Terri Ryan  
 Jeannie Sack & Jordan Sachs  
 Jack & Betty Schafer  
 Mrs. Hanne Schultz  
 Ms. Jean Shuler  
 Dr. David D. Stein & Dr. Phyllis A. Kempner  
 Mrs. Patricia Weeden  
 Mrs. Carol A. Weitz  
 Diana C. Yee  
 Mrs. John A. Zderic

### \$2,500–\$4,999

FOUNDATIONS  
 Walter & Elise Haas Fund  
 Il Cenacolo Italian Cultural Club  
 San Francisco Opera Guild  
 East Bay Chapter

San Francisco Opera Guild  
 Peninsula Chapter  
 San Jose Opera Guild  
 William Karl Schwarze Trust  
 Sequoia Trust

### CORPORATIONS

Elemental Wellness/  
 Milo Group of California  
 Meyer Sound

### INDIVIDUALS

Mr. James Bays  
 Mr. & Mrs. Joel Bean  
 Ms. Langley Brandt  
 Dr. & Mrs. Melvin C. Britton  
 Maureen Clarke  
 Mr. & Mrs. Lloyd Cluff  
 Mr. Michael Colbruno  
 Mr. Paul Connolly & Mr. Charles Ballard  
 Mr. Hugh J. Coughlin  
 Mrs. Alexander Cross  
 Mrs. Mary A. Culp  
 Mr. & Mrs. James F. Dean  
 Peggy & Reid Dennis  
 Mr. Thomas Foutch  
 Beatrice & Paul Gomory  
 Michael A. Harrison &  
 Susan Graham Harrison  
 Mr. & Mrs. Melvyn Hetzel  
 Ms. Susan Hone  
 Greer & Thayer Hopkins  
 H. Nona Hungate  
 Mr. Robert Jacoby  
 Ms. Nelda Kilguss  
 William W. Kwan, MD  
 Nafiseh & Karl Lindberg  
 Ms. Sylvia R. Lindsey  
 Myron Marx & Cora Yang  
 Mr. Donald L. McGee  
 James R. Meehan  
 Mr. & Mrs. Donald G. Michener  
 David Miller  
 D.G. Mitchell  
 Cathy & Howard Moreland  
 Ms. Camille Morishige  
 Alice Ames Morison & Dr. Oakley Hewitt  
 Anne L. Morton  
 David & Marilyn Nasatir  
 Mr. Paul D. Nordin  
 Mr. Glenn H. Reid  
 Mr. & Mrs. John Renard

Robbins/Cullen Family  
 Miss Dorothy Schimke  
 Mr. Steven Shladover  
 Ms. Blanche Germain Streeter  
 Dr. & Mrs. W. Conrad Sweeting  
 Ms. Suzanne Turley  
 Ruth & Ross Uchimura  
 Doug Von Qualen  
 Olivia Ware  
 Mrs. Anita Weissberg  
 Mr. Patrick Wilken & Mr. David Dickson  
 Ms. Faye Wilson  
 Mr. & Mrs. A. Lee Zeigler  
 Mr. Dennis Zhang  
 Stephen & Connie Zilles  
 Anonymous

### \$1,000–\$2,499

FOUNDATIONS  
 Joyce & William Brantman Foundation  
 Opera Studees Association,  
 in Memory of Freida Batten  
 Karl & Alice Ruppenthal  
 Foundation for the Arts  
 San Francisco Opera Guild  
 Marin Chapter

### INDIVIDUALS

Ms. Cathi Ahearn  
 Mr. & Mrs. David Anderson  
 Nina K. Auerbach, MD  
 Mary Sherrill Baxter  
 Dr. & Mrs. Phillip H. Beck  
 Mr. & Mrs. Fred Bialek  
 Adam Arthur Bier & Rachel Bier Lem  
 Ms. Joni Binder & Mr. Robert Shwartz  
 Maurice & Mary Sue Bizzarri  
 Mrs. Peter H. Black  
 Ms. Lucia Bogatay  
 Ms. Brooke Bourland  
 Ms. Langley Brandt  
 Mrs. Helen Breck  
 Mr. & Mrs. Michael Cabak  
 Ms. Annette Campbell-White &  
 Dr. Ruediger Naumann-Etienne  
 Mr. Martin S. Checov &  
 Mr. Timothy J. Bause  
 Ms. Sandra Church  
 Mr. Robert Crow  
 Mrs. Denise Cutler  
 Keith Doerge  
 Mrs. Cameron Dorsey

Ms. Pamela Duffy  
 Mr. Robert A. Ellis  
 Mr. Adrian Fedorovici  
 Mr. Peter Felleman  
 Ms. Judith Frankel  
 Barbara B. Friede  
 Dr. Gwen Fyfe  
 Geoffrey & Marcia Green  
 Ronny Michael Greenberg  
 Mr. Fred Hartwick  
 Mr. & Mrs. Claude M. Hess  
 Wilma Horwitz  
 Ms. Marian Huntton  
 Ms. Arlene Inch  
 Ms. Andrea C. Julian  
 Mrs. Jeannie Kaufman  
 Ms. Jean Kellogg & Mr. Henry Tang  
 Mr. Sven Kjaersgaard  
 Dr. Marion R. Kramer  
 Joan Shelbourne Kwansa  
 Ms. Shirley Kwok  
 Dr. & Mrs. John Lavorgna  
 Ms. Mai Le & Mr. Daniel Joensen  
 Mr. Roy Levin & Ms. Jan Thomson  
 L. Bing Liem  
 Mrs. Nancy Donnell Lilly  
 Mr. William Lokke  
 Eve & Niall Lynch  
 Mr. & Mrs. Daniel J. Mardesch  
 Mr. & Mrs. J. Patterson McBaine  
 Mr. & Mrs. Stephen McHugh  
 Mrs. Anne G. McWilliams  
 Annie Nunan  
 Mr. & Mrs. Dale Petterson  
 Suzanna G. Pollak  
 Ms. Susan K. Prather  
 Mr. & Mrs. David Rinaldo  
 Ms. Jo-Ann Rose  
 Ms. Kathleen Rydar  
 Mr. Paul Sack  
 J. H. Silveira, M.D.  
 David L. & Barbara G. Sloss  
 Mrs. Mary K. Swalen  
 Ms. Maggie Thompson  
 Susan Walker  
 Kirby Wilcox  
 Mr. Christopher E. Wiseman &  
 Mr. Eric W. Sleight  
 Ms. Shirley Woo & Mr. David Rosenfeld  
 Mr. Donald R. Worn  
 Anonymous



**Merola gratefully acknowledges the following Dark Knight Sponsors of the Merola Spring Benefit Gala**

Reid & Peggy Dennis  
Mary & Craig Henderson

Ms. Arlene Inch  
Bernice Lindstrom

Miss Vivienne E. Miller  
John Renard & Judith Renard

Doug Von Qualen  
Mrs. Anita Weissberg

**IN-KIND DONORS**

August (1) Five  
Maurice Bizzarri, Bizzarri Software  
Culinary Excellence Catering

Jerome Draper,  
In Memory of Norma Draper  
Frameline

R. David & Ginny Freeman,  
co-founders, Sonoma Valley  
Authors Festival

The Glimmerglass Festival  
Alan Greenbaum  
Hafner Vineyard

Shane Hensinger, Honorary Consul  
of Seychelles & the Consulate of  
Seychelles in California

Quixote Winery  
San Francisco Opera  
VinAtlas

**CORPORATE MATCHING GIFT DONORS**

American Express  
Gift Matching Program

S.D. Bechtel, Jr. Foundation  
Chevron U.S.A., Inc.

IBM International Foundation  
Intel

Microsoft Corporation  
Union Bank of California

**MEROLA LEGACY SOCIETY**

The Merola Legacy Society honors those who have included Merola Opera Program in their will, trust or other estate plans. For more information on how you can support Merola Opera Program through your estate planning, please call (415) 936-2321.

Norman Abramson & David Beery  
Mrs. Barbara Adams  
Mrs. Judith Anderson  
Mrs. John Anderton  
Ms. Wilma Avery  
Kathleen H. Barr  
James Scott Bays  
Mr. & Mrs. Christopher Bowen  
In Memory of  
George (Troy) Browman &  
his Living Partner  
J. Gerald Gagnon  
Mr. Donald Buhman  
Mr. Russell P. Chappell  
Ms. Donna Chazen  
Agnes Chen Brown  
Maureen Clarke  
Carlyn Clause &  
Alexander L. Brainerd  
Mr. Michael Colbruno  
Jose Maria Condemni  
George & Susan Crow  
Mr. Gerald F. Currier &  
Mr. Cleveland M. Smith  
Peter & Jayne Davis

Mr. Stephen Drewes  
Mr. & Mrs. Vernon Dwelly  
Roberta & Mark Emerson  
Mr. Robert F. Ewing &  
Mr. Cesar L. De Joya, Jr.  
Mary & Tom Foote  
Mario Fracchia  
Barbara B. Friede  
Joseph & Antonia Friedman  
Ms. Magda Gabali  
Mr. Louis B. Gagliardi  
Pamela J. George  
Mrs. Rolf Gille  
Dave Gomberg & Diana Lum  
Beatrice & Paul Gomory  
Tracy Grant  
Miss Doris Grau  
Miss Ursula Grunfeld  
Dr. & Mrs. John G. Gurley  
James Heagy  
in memory of Janey Heagy  
Mr. David Hugel & Mr. Haggai Niv  
Ms. Marian Huntoon  
Barbara K. Jackson  
Ms. Dagmar L. Jamison

Ms. Joanie Juster  
Mrs. Jeannie Kaufman  
Ms. Jean Kellogg  
Drs. Joan B. & James Kelly  
Ms. Ludmila Kisseleva-Eggleton &  
Mr. Peter Eggleton  
Mr. Louis A. Koffman  
Mr. Ken Kolby  
Mrs. Barbara F. Kral  
Herbert & Barbara Graham Kreissler  
Ms. Joan Shelbourne Kwansa  
Mrs. Olive Lawton  
Mr. John Lee  
Ms. Marcia Leonhardt  
Bernice Gucker Lindstrom  
Jean & Lindsay MacDermid  
Betty Maddux  
Ms. Norrine L. Marchegiani-Lewis  
Mr. & Mrs. Daniel J. Mardesich  
Dr. Myron Marx  
Ms. Denise E. Mauldin  
Bill Medigovich  
Ms. Christine Miller  
Miss Vivienne E. Miller  
D. G. Mitchell

Cathy & Howard Moreland  
Ms. Camille Morishige  
Ms. Thelma Morris  
Mr. Albert L. Mosher  
Mr. Milton Mosk &  
Mr. Thomas Foutch  
Mr. Carroll J. Newbanks  
Mr. Carl Noelke  
Mr. & Mrs. Michael A. O'Hanlon  
Ms. Brenda Osborne  
Ms. Sheldeen G. Osborne &  
Mr. Steven E. Tirrell  
Robert & Carol Parvin  
Mr. Glenn H. Reid  
Mr. Robert Robertson  
Peter & Bettina Rosenblatt  
Ms. Louise A. Russell  
Kenneth Ruta  
Bob & Terri Ryan  
Mr. & Mrs. John Ryckman  
Jeannie Sack & Jordan Sachs  
Debra R. Schoenberg  
Ms. Marilyn G. Seiberling  
Ms. Carolyn Shaw  
Ms. Jean A. Sherlin

Natalie O. Shuttleworth  
David L. & Barbara G. Sloss  
Ms. Sue Sommer  
Nancy & Robert Soper  
Dr. David D. Stein &  
Dr. Phyllis A. Kempner  
Dr. Sam Thal  
Miss Carol Tomlinson  
James S. & Gayle G. Tunnell  
Ms. Suzanne Turley  
Shirley Wilson Victor  
Mr. Albert J. Vizinho  
Doug Von Qualen  
Ms. Gladys Wagman  
Bruce & Fran Walker  
Mrs. Barbara Wanvig  
Mr. Kimberly M. Webb &  
Mr. Richard R. Rossi  
Mr. Patrick Wilken  
Ms. Ann L. Williamson  
Mrs. John A. Zderic  
Anonymous

*The Merola Opera Program honors the memory of the following friends who have provided a legacy of support through their bequests and other planned gifts this year.*

Mrs. Marion Zimmer Bradley  
Zanette Cornman

James Donahue  
Al Garren

John Lindstrom  
Mr. Jack H. Lund

Marie J. Niemann  
Rusty Rolland

Jane Roos LeRoux  
Mr. Hugh C. Trutton

**TRIBUTES**

Merola Opera Program expresses its sincere appreciation to all donors who have made memorial and honorary donations between **October 1, 2017, and July 20, 2018.**

**IN MEMORY OF**

Brian Asawa  
Freida Batten  
Eloise Bouye  
Robert Elliott Brown  
Zheng Cao

Grete Christensen  
Janey Heagy  
Norman Larson  
John Lindstrom  
Thomas E. Morton  
Marie J. Niemann

Valerie Pope  
Mary Stevens Riley  
Henry W. Robinson &  
Nettie Robinson  
Rusty Rolland  
Mr. James H. Schwabacher

James Forrest Vedder  
Cameron Waterman III  
Ethel Worn

**IN HONOR OF**

Carlyn Clause  
Michael Colbruno  
Marie Collins  
Hugh Coughlin  
James Heagy

Jake Heggie  
Greer Hopkins  
David Hugel & Haggai Niv  
Sylvia Lindsey  
Jean & Lindsay MacDermid

Hans & Sondra Orup  
Glenn Reid  
Blanche Germain Streeter

**MEROLA OPERA PROGRAM ENDOWMENT**

The Merola Opera Program acknowledges with thanks those groups and individuals who have established or support the following endowment funds, which provide lasting tributes and generate continual support for developing the artists of the future.

Kurt Herbert Adler—Merola Endowment Fund  
Amici di Merola Fund  
The Anthony I. Balestrieri Endowment Fund  
Richard J. Barlett Memorial Fund  
Jean E. Bennett, Jr. Fund  
The Sidney & Phyllis Blair Fund\*  
John S. Brooks Memorial Fund  
Florence Bruce Fund\*  
Bruser Family Fund  
Carlton F. Bryan Fund  
Betty Cable Fund  
Zheng Cao Opera Fund  
Cooper Endowment Fund  
Darwin Memorial Fund  
Reid & Peggy Dennis Endowment Fund  
Grace A. Diem & Alice E. Siemons Endowment Fund\*  
In Memory of Jean Donnell Fund\*  
Querita Eybel Endowment Fund

Mr. & Mrs. A. Barlow Ferguson Endowment Fund  
Alfred Fromm & Otto E. Meyer,  
in Memory of Dr. Angel Gropper\*  
I. P. Patrick Gallagher Fund  
Nicholas & Mary Ann Gannam Endowment Fund\*  
L. Henry Garland Memorial Fund\*  
Alper A. Garren Endowment Fund  
Richard & Rhoda Goldman Fund  
Mr. Richard N. Goldman Fund\*  
Donna Lee Grassman Memorial Fund  
Gary Griffith Memorial Endowment Fund  
Gropper Memorial Fund  
Anneliese Gruenberg-Bremer Fund  
Otto Guth Fund  
Mark Haffner Apprentice Coach Fund  
In Memory of James T. Heavey Fund  
Elaine Henderson Endowment Fund  
Vija Hovgard Endowment Fund

David S. Hugel & Haggai Niv Endowment Fund\*  
The Jacobs Family Trust\*  
Jewell Trust—Richard Strauss Fund\*  
Grace & Mildred Johnson Endowment Fund  
In Memory of Peter G. Kavantjas Endowment Fund\*  
Leona Gordon Lowin Memorial Fund  
Jack H. Lund Fund  
Lotfi Mansouri Apprentice Director Fund  
Sandra McCabe Fund  
Meltzer Family Memorial Fund  
Merola Members Endowment Fund  
Albert L. Mosher & John E. McCormick  
AIDS Memorial Fund  
Oreste J. di Muro Endowment Fund  
Verna Osborne Fund\*  
The Bernard Osher Foundation  
Career Grant Endowment\*  
Mary A. Powell Career Grant Fund\*

In Honor of Leontyne Price Endowment Fund  
Charles Rolle, M.D. Endowment Fund\*  
Marie Louise Rosenberg Memorial Endowment Fund  
Gerald B. Rosenstein Fund  
Mary Roy Fund  
Schick Memorial Fund\*  
James H. Schwabacher, Jr. Fund\*  
The Shenson Family Fund  
Margery Tede Endowment Fund\*  
Blanche Thebom Trust Fund  
Dickson Titus III Fund\*  
Alma Brooks Walker Memorial Fund  
Frank W. & Matilda O. Weymouth Living Trust Fund  
In Memory of Patricia Yakutis Endowment Fund

\*supports career grants

The Merola Opera Program also extends its most sincere appreciation to all those contributors who helped meet our annual income needs through gifts of \$1 to \$999.



**SAN FRANCISCO  
OPERA GUILD**

**SAN FRANCISCO OPERA GUILD** gives voice to potential through education and outreach programs that bring opera center stage into the life of the community.

### OFFICERS

Jane S. Mudge, *President*  
Maryam Muduroglu,  
*Vice President, Administration*  
George F. Lucas, *Vice President, Associate Directors*  
Silvia Lin, *Vice President, Chapters*  
Roberta Holden,  
*Vice President, Community Outreach*  
Mary Poland, *Vice President, Development*  
Belinda Steyer, *Vice President, Education*  
Celeste Lee-Bobroff, *Vice President, Fundraising*  
Virginia Cartwright Ziegler,  
*Vice President, Marketing*  
Cynthia Schreuder Kalev, *Secretary*  
Carol Simmons, *Treasurer*  
Lynne Edminster, *Director-at-Large*  
Rita Milner, *Education Fund Chairman*

### HONORARY DIRECTORS

Matthew & Kate Shilvock  
David Gockley

### STAFF

Susan Malott,  
*Managing Director*  
Megan McDonald, *Director of Special Events*  
Alaina Schukraft,  
*Special Events Associate and  
Volunteer Coordinator*  
Caroline Altman, *Creative Director*  
John C. Morris,  
*Education Program Administrator*  
Maya Rath, *Finance Manager*  
Ellen Kerrigan,  
*Opera à la Carte Coordinator*

**SAN FRANCISCO OPERA GUILD** is a separate organization from San Francisco Opera and operates under a distinct board of directors. We extend our sincere appreciation to all our event and program supporters and acknowledge the following individuals, corporation and foundation for their generous support of \$1,000 or more between August 1, 2017 and July 31, 2018. For more information about supporting San Francisco Opera Guild, please contact Susan Malott at (415) 565-3291, [smalott@sfoopera.com](mailto:smalott@sfoopera.com), or visit our website at [sfooperaguild.com](http://sfooperaguild.com).

## CORPORATE AND INDIVIDUAL DONATIONS

### \$100,000 & above

John A. & Cynthia Fry Gunn  
Denise Littlefield Sobel

### \$50,000-\$99,999

CORPORATIONS/ORGANIZATIONS  
Neiman Marcus Group  
TriplePoint Capital

### INDIVIDUALS

Ann & Gordon Getty  
Franklin & Catherine Johnson  
Courtney & Jim Lane

### \$25,000-\$49,999

CORPORATIONS/ORGANIZATIONS  
Accenture  
Harrah's & Harveys Lake Tahoe  
Shreve & Co.  
Wells Fargo Bank

### INDIVIDUALS

Willie L. Brown, Jr.  
Whitney & Jim Crane  
Keith & Priscilla Geeslin  
Sylvia & John Hughes  
Arlene Inch  
Stephen & Maria Kahng  
Mary & Bill Poland  
Kai Peng Tan & Eric W. Ormsby  
Todd & Lisa Zabelle  
Virginia Cartwright Ziegler

### \$10,000-\$24,999

CORPORATIONS/ORGANIZATIONS  
Anonymous  
Bank of America  
Burberry  
California Arts Council  
Koret Foundation  
Resolution Economics  
San Francisco Giants  
Union Bank

### INDIVIDUALS

Joachim & Nancy Hellman Bechtel  
Christopher & Camille Bently  
Mr. & Mrs. Theodore Brown  
Jack Calhoun & Trent Norris  
Paula & Bandel Carano

Bill & Bridget Coughran  
Shannon & Dan Cronan  
Michael & Holly Cuggino  
Kim & Mark Dempster  
Carol & Dixon Doll  
Lynne Edminster & Brian Atwood  
Adm. James Ellis, Jr. &  
Dr. Elizabeth Paté-Cornell  
Elizabeth Pang Fullerton  
John & Marcia Goldman  
Jane & David Hartley  
Kathy Huber & Larry Binkley  
Leslie & George Hume  
Dorothy & C. Bradford Jeffries  
Lawrence A. Kern  
Shelley & Richard Kuhle  
Gregory Malin  
Andrew J. Martin-Weber  
Teresa & Mark Medearis  
Helen & John Meyer  
Mr. & Mrs. James Milner  
Maryam & Oran Muduroglu  
Norman & Janet Pease  
Mr. & Mrs. Edward G. Poole  
Anne Popkin  
Clint & Janet Reilly  
Stephen Revetria  
Karen Richardson & Jon Rubinstein  
Pamela & Richard Rigg  
Zornitza Stefanova &  
Payam Mirrashidi  
Roselyne C. Swig  
Dianne & Tad Taube  
Maryjo Tisor & Todd Kaplan  
Jennifer & Steven Walske  
Diane B. Wilsey  
S. Shariq Yusufzai & Brian E. James

### \$5,000-\$9,999

CORPORATIONS/ORGANIZATIONS  
Abbot Downing  
Dodge & Cox  
Pacific Union International  
Saks Fifth Avenue  
SFOG East Bay Chapter

### INDIVIDUALS

Francesca & Jeff Amann  
Susan Anderson-Norby  
Jean-Jacques Bienaime  
Elizabeth & David Birka-White  
Celeste & Mick Bobroff  
Ron & Beverly Borelli  
Maria & Jerry Brenholz  
Ms. Barbara Brown  
Carol Franc Buck  
Marilyn & Michael Cabak  
Lorna Meyer Calas & Dennis Calas  
David & Karin Chamberlain  
Carolyn Chandler  
Dr. Carolyn Chang & Mr. Patrick King  
Mrs. Newton A. Cope  
Stacey & Ted Dobos  
Jerome L. & Thao N. Dodson  
Frank & Susan Dunlevy  
Holly & Jim Farrell  
Sandra Farris  
Ann & Daniel Girard  
Greg & Sally Hartman  
Jane & Bert Inch  
Lisamarie Inesi  
Cynthia Schreuder Kalev &  
Ovadia Kalev  
Mrs. William R. Kimball  
Diana Kissil & John Cullison  
Karen J. Kubin  
Mrs. Danielle & Rondall Lane  
John & Joan Lavorgna  
Cynthia & Richard Livermore  
Connie & Bob Lurie  
Victor & Farah Makras  
Anne Marie & Stephen Massocca  
Dr. Maya D. Meux  
Phyllis Moldaw  
Jerome Paolini  
Ann & Jim Paras  
The Honorable Nancy Pelosi &  
Mr. Paul Pelosi  
Mr. & Mrs. John S. Renard  
Louise & Paul Renne  
Alice & Bill Russell-Shapiro  
Deborah & Paul Sagues  
Andrea Schultz & Michael Wood  
Komal Shah & Gaurav Garg  
Dr. Steven & Merrill Randol Sherwin  
Natalia Urrutia-Hernandez &  
Israel Hernandez

Honorable David Vander Wall &  
Julie Gallo Vander Wall  
Mark & Brigitta Whiting  
Lisa & Jim Zanze

### \$1,000-\$4,999

CORPORATIONS/ORGANIZATIONS  
James J. Ludwig Foundation  
Paragon Real Estate Group  
San Francisco Zoological Society  
San Jose Opera Guild  
SFOG Marin Chapter  
SFOG Peninsula Chapter  
SFOG Sonoma Chapter  
Strategic Project Solutions

### INDIVIDUALS

David P. Armstrong  
Eleonore Aslanian  
Cecilia Aviles  
Ann & Bart Baer  
Laura Sagues Barr &  
Noah Michael Barr  
Thomas Barrett & Belinda A. Berry  
Jarrod Baumann  
Nina & Charles E. Belle  
Carol Benz  
Helen & Roger Bohl  
J. Dennis Bonney  
Melissa & Tracy Boxer Zill  
Romana D'Angelo Bracco  
Karen & Anton Bruehl  
Florence E. Bryan  
Simon & Christine Buesnel  
Alisa Burgess-Blajwas &  
Harold Blajwas  
Karen Caldwell  
Tiara Cameron  
Debra & Richard Carpeneti  
Mrs. Walter L. Carpeneti  
George & Dolly Chammas  
Hilary & Richard Clark  
Katie Colendich  
Julie Coplion  
Jill Cowan  
Phoebe Cowles & Robert Girard  
Kelsey Cullen  
Courtney & Seth Dallaire  
Lisa Danzig  
Shahla Davoudi  
Olivia Hsu Decker

Bill Demas  
Jesus O. Diaz  
Dagmar Dolby  
Jessica & Michael Eisler  
Jacqueline & Christian Erdman  
Mr. & Mrs. Noel Fenton  
Claire & Jeff Fluhr  
John Fogelson  
Mr. & Mrs. James N. Froeb  
Sarah Gallo  
Paul Gamba  
Gary Garabedian  
Malin Giddings  
Krista Giovara  
Joel Goodrich  
Shelley Gordon  
Sigrun Graeff  
Prof. Gerold Grodsky  
Lisa & John Grotts  
Şaduman Güzel & Paul van Dyk  
William Harvey  
Dixie & Clifford Hersh  
Nancy Leigh Hillis  
Mr. Ted Bartlett &  
Dr. Donna Hoghooghi  
Roberta Cohen Holden  
Brian & Rene Hollins  
George & Cathy Huber  
Jessica Jacob & Zachary Townsend  
Donald & Jacqueline Jacobberger  
Jorge Jaramillo  
Caitlin Kalinowski  
Tonia & Adam Karr  
David Kensington  
Jill Doré Kent  
John Kerns  
Juanita Kizor  
Claire & Mark Kostic  
Randall E. Laroche &  
David G. Laudon  
Leilani Latimer & Fabio Ficano  
Adam Lauridsen  
Brenda Leff  
Nafiseh & Karl Lindberg  
Patricia Ferrin Loucks  
Mr. & Mrs. Lawrence J. Ludgus  
Elizaveta Lutz  
Jennifer Lynch & Justin Schuster  
Mrs. Rhonda Mahendroo  
Elizabeth & Patrick Malkassian  
Susan & James Malott



---

## CORPORATE AND INDIVIDUAL DONATIONS *continued*

Monica Mary March & Enrique Rodriguez	Milton Mosk & Thomas Foutch	Carol & Gerry Parker	Kimberlee Sharp-Dutto	Nic & Claudia Volpi
Suzanne Martinez	Deborah Mosser & Donald MacLean	Laurie Pasmooij	Dr. Clara Shayevich	Douglas S. Waggener
Mr. Jorge Maumer	Nancy S. Mueller	Camille Perona	Roberta Sherman	Gina & Michael Warren
Mr. & Mrs. Michael Mauzé	Bahya Murad	Sujata Pherwani	Carol Simmons	Thurlow Washam
Scott McClure	Klaus Murer	Maria Pitcairn	Katherine & Dan Simon	Ronald & Emely Weissman
Elaine Mellis	Sheila & Paul Nahi	Tanya Powell	Frederic H. Smith	Keith Wetmore & Andrew Hinek
Karen Merritt	Morton Newman	Ursula Ralph	Russell Stanaland	Toni Wolfson & Robert Federighi
Sydney Minnerly	Susan O'Brien	Barbara Roach	Belinda Steyer	Celeste & Darryl Woo
Robert B. Mison	Teri O'Brien	Alicia & Michael Rockefeller	France Szeto	Beatrice Wood
Kimberly Hughes Moazed & Steve Moazed	David Todd Oldroyd	John D. Rosin	Andrea & Joe Thomas	Brenda Zarate
Douglas G. Moore	Nazan & Charles Orr	Connie & Steve Rossa	Barbara Traisman	Linda Elliott Zider
Joshua Morgan	Deepa Pakianathan & Phil Pemberton	Nancy Russell	Yuka Uehara	
	Gus Panos	Angelika Ryan	Herbert K. Uetz	
	Chris Pappas & Dean Sioukas	Sharon & David Seto	Micaela van Zwoll & John Green	

---

## SAN FRANCISCO OPERA GUILD EDUCATION FUND

The Opera Guild acknowledges with thanks those groups and individuals who have contributed \$2,500 or more in support of San Francisco Opera Guild's Education Fund by July 31, 2018. For information on supporting the Guild's Education Fund, please call (415) 565-3291.

Cheryl & Ralph Baxter	Alfred Hartley	Lois Manbert	Venetta & John Rohal
Karen & Anton Bruehl	Jane and David Hartley	Anne Marie Massocca	Diane Rubin
Paula & Bandel Carano	James Heagy	Kathleen McEligot	San Francisco Opera Guild,
The Estate of Mrs. Sheldon Cooper	Barbara Henry	Teresa & Mark Medearis	East Bay Chapter
Mary Corroon	Jacquelin H. Hume*	Karen Merritt	San Francisco Opera Guild,
Beverly Coughlin	Katie & Claude Jarman	Virginia Miller*	Marin Chapter
Era & Mark Cratsenburg	Mrs. Mark O. Kasanin	Susan Mooradian	San Francisco Opera Guild,
Olivia Hsu Decker	Diana Kissil & John Cullison	Mary Louise Myers	Peninsula Chapter
Carol & Dixon Doll	Karen J. Kubin	Susan O'Brien	Ann Simpson
Delia Fleishhacker Ehrlich*	Joan & John Lavorgna	Elizabeth Pfau*	Claire Collins Skill*
Bettye Poetz Ferguson Foundation	Eileen D. Ludwig*	Maria Pitcairn	Susan Tamagni
Anna Freiman	Cathy & Angus MacNaughton	Mary & Bill Poland	
Ann & Daniel Girard	The Malin Family	Ursula Ralph	
Katharine Hanrahan*	Susan & James Malott	Joyce Reitman	

\*Deceased

---

## CHARLOT D. MALIN SAN FRANCISCO OPERA GUILD EDUCATION FUND

We express deep appreciation to the following groups and individuals who have made gifts of \$500 or more by July 31, 2018 in memory of Charlot D. Malin, Past President and a leader of San Francisco Opera Guild. For information on how to contribute to this fund, please contact Susan Malott at (415) 565-3291, [smalott@sfoopera.com](mailto:smalott@sfoopera.com), or visit [sfoopera.com/charlotmalinfund](http://sfoopera.com/charlotmalinfund).

Steve & Maura Abernathy	Lynne Edminster	Arlene Inch	Bernard & Barbro Osher	San Francisco Opera Guild,
Elizabeth Birka-White	Jennifer Emerson	Cynthia Schreuder Kalev	John & Sherry Peterson	East Bay Chapter
Kristy Brabec	Sue Firestone	Juanita Kizor	Mary & Bill Poland	John Shea
Erik Breivik	Claire Fluhr	Nina Klotz	Reuben, Junius & Rose, LLP	Mai Shiver
Barbara Brown	Malin Giddings	Nicola Luisotti	Karen Richardson	Sarah Somberg
Martha Chesley	Ann & Daniel Girard	Susan & James Malott	Karen Ann Richardson Family	Kimberlee Stryker
Shannon & Dan Cronan	Daniel & Inger Golob	John McQuaid	Foundation	Swartz Foundation
Suzy Kellems Dominik	Sigrun Graeff	Gene & Richard Morey	Deborah Sagues	Barbara Traisman
Sean Dowdall	Rong Hu	Christina Noren		Natalia Urrutia-Hernandez

---

## IN-KIND DONATIONS

Accenture	Chalk Hill Estate Vineyards and Winery	Jay Siegan Presents	San Francisco Opera
Alex Chases Salon	Copymat SF	George F. Lucas	Santa Fe Opera
Allegra Print & Imaging	Kim & Mark Dempster	Farah & Victor Makras	Soirée Valet
Mark Alman	Dependable Letterpress	Maisons Marques & Domaines	The St. Regis San Francisco
J. Riccardo Benavides Event Styling	Drew Altizer Photography	McCalls Catering & Events	Christine Stovell
Burberry	FaceWest	Rita Milner	Town & Country
Karen Caetano, Id-alist Ilc	Four Seasons Resort Ranch Encantado	Maryam & Oran Muduroglu	United Airlines
Calhoun & Company Communications	Georgia O'Keeffe Museum	Neiman Marcus Union Square	The Westin St. Francis San Francisco
Jack Calhoun & Trent Norris	HALL Wines	The Nob Hill Gazette	on Union Square
Carpe Diem	Hyatt Regency London — The Churchill	Roederer Estate	Virginia Cartwright Ziegler

---

## SAN FRANCISCO OPERA GUILD LEGACY SOCIETY

The San Francisco Opera Guild Legacy Society honors those who have included San Francisco Opera Guild in their will, trust, or other estate plans. For more information on how you can support San Francisco Opera Guild through your estate planning, please call (415) 565-3291.

Ben D. & Dorothy Coppersmith	Bruce M. Jewett	Estate of Leontine Sassell
Rod & PJ Handeland	Mr. Maurice Kanbar	Catherine Stafford Revocable Living Trust
Jane & David Hartley	James J. Ludwig	Mrs. W. Carroll Tornroth

---

More than 75,000 Bay Area families, students and teachers experience the excitement of opera with a variety of educational and community engagement programs presented through the combined efforts of San Francisco Opera, San Francisco Opera Guild, and the Merola Opera Program.

BARBARA FRACCHIA ART STUDIO  
Fine Art paintings of Opera and Ballet



**TH** { **TH(e)Gallery** }  
**OG** TELEGRAPH HILL  
491 Greenwich Street San Francisco CA 94133  
T 415 767 9794 www.telegraphhillgallery.com

*San Francisco Fall Opera presents...*  
*Cavalleria Rusticana, Pagliacci, Roberto Devereux*  
*mfracchia@comcast.net · 510-525-7057*



# YOUR OPERA EXPERIENCE

The **OPERA BOX OFFICE** is located in the Opera House, 301 Van Ness Avenue, and is open Monday 10 AM–5 PM, Tuesday through Saturday 10 AM–6 PM, and through the first intermission on performance days. Tickets may also be charged by phone at (415) 864-3330 or ordered online at [sfopera.com](http://sfopera.com). We accept American Express, VISA, MasterCard, and Discover.

If you are unable to use your tickets to a particular performance, you may exchange them for tickets to another performance, subject to availability, or donate them back to the Opera. Ticket exchanges for future performances can be accommodated up to one hour before curtain or during the first intermission. No refunds are associated with ticket exchanges, and a fee (plus any price differential) may apply.

**ACCESSIBILITY** San Francisco Opera is committed to providing easy access for all of our patrons. Please contact the Opera Box Office prior to your visit so that we can ensure your comfort.

**For Patrons in Wheelchairs**, San Francisco Opera offers wheelchair-accessible seats at a range of prices. All entrances at the War Memorial Opera House are wheelchair accessible. Wheelchair-accessible stalls in restrooms can be found on all floors (except the Main Lobby and 5th floor Balcony levels). Accessible drinking fountains are located on all floors except the Balcony level.

**LISTENING DEVICES** Assistive listening devices are available at the North and South Lobby coat checks. ID deposit required.

**LIVE TITLES: TEXT-TO-VOICE SUPERTITLES** Headsets that provide a spoken version of the supertitles are available at the North Lobby coat check.

**DINING & REFRESHMENTS** Global Gourmet operates pre-show and intermission food and beverage concession services in lobby areas. Beginning two hours prior to all performances,

San Francisco Opera, San Francisco Ballet, and the San Francisco Symphony are experimenting with allowing audiences to enjoy beverages in the auditorium.

You may bring drinks purchased in the Opera House into the auditorium, as long as they are in the approved compostable cup with a lid, which is available at all bars.

## Performance Etiquette

- Please turn off and refrain from using all electronic devices before the performance, including digital watches and cell phones.
- No cameras or recording equipment are permitted in the Opera House.
- As a courtesy to those who may have fragrance allergies, please avoid wearing perfume or cologne.
- Children of any age attending a performance must have a ticket; no babes in arms.

*Management reserves the right to remove any patron creating a disturbance.*

the Café at the Opera in the lower lounge of the Opera House offers a changing seasonal buffet, as well as elevated *à la carte* dishes for pre-performance dining and intermission. The North Box Restaurant on the North Mezzanine (Box) level features locally sourced California cuisine with global influences.

Opera patrons can also enjoy snacks, sandwiches, and drinks in the newly renovated Dress Circle Lounge and enjoy small bites and a variety of premium wines and spirits at Café Express.

The **SAN FRANCISCO OPERA SHOP**, located in the South Mezzanine lobby, front lobby, and North Dress Circle of the Opera House, sells opera CDs, DVDs, SF Opera merchandise, and

gift items. The Shop is open 90 minutes before performances, at intermissions, and afterward. All proceeds benefit San Francisco Opera.

**COAT CHECK** For the safety and comfort of our audience, all large parcels, backpacks, luggage, etc. must be checked at the Opera House coat check, located at the North and South ends of the Main Lobby.

**COURTESY TELEPHONE**, for local calls only, is located in the main lobby across from the South passenger elevator

**DRINKING FOUNTAINS** are available on all levels except the Lower level, where there is a courtesy water station on the north side. Water bottles are permitted in the auditorium.

**OPERA GLASSES** may be rented for \$5 at the North Lobby coat check. ID deposit is requested.

**LARGE PRINT CAST SHEETS AND SYNOPSIS** are available at the coat check stations in the main lobby.

**FIRST AID STATION** is located on the South Lower level. In case of emergency, please ask the nearest usher to assist you.

**LOST AND FOUND** items may be claimed at the North coat check during the performance. All unclaimed items are delivered to the War Memorial Performing Arts Center at 401 Van Ness Ave., Room 110, (415) 621-6600 (8 AM–5 PM, Monday–Friday).

**TAXI SERVICE** Patrons desiring a taxi after a performance should come to the Grove Street Taxi Ramp located on the south side of the Opera House. Accommodations are provided on a first come, first served basis, and cannot be guaranteed as service is based on availability of licensed taxis. Staff will be on hand to assist.

## San Francisco War Memorial and Performing Arts Center War Memorial Opera House

Owned and operated by the City and County of San Francisco through the Board of Trustees of the War Memorial of San Francisco

The Honorable London N. Breed, Mayor

### TRUSTEES

- Nancy H. Bechtle, *President*
- Vaughn R. Walker, *Vice President*
- Belva Davis
- Thomas E. Horn
- Lt. Col. Wallace I. Levin CSMR (Ret.)
- Corretti Lo Lui
- Mrs. George R. Moscone
- MajGen J. Michael Myatt, USMC (Ret.)
- Paul F. Pelosi
- Charlotte Mailliard Shultz
- Diane B. Wilsey

Elizabeth Murray, *Managing Director*  
Jennifer E. Norris, *Assistant Managing Director/Executive Secretary*

## San Francisco War Memorial and Performing Arts Center War Memorial Opera House Exit Diagram

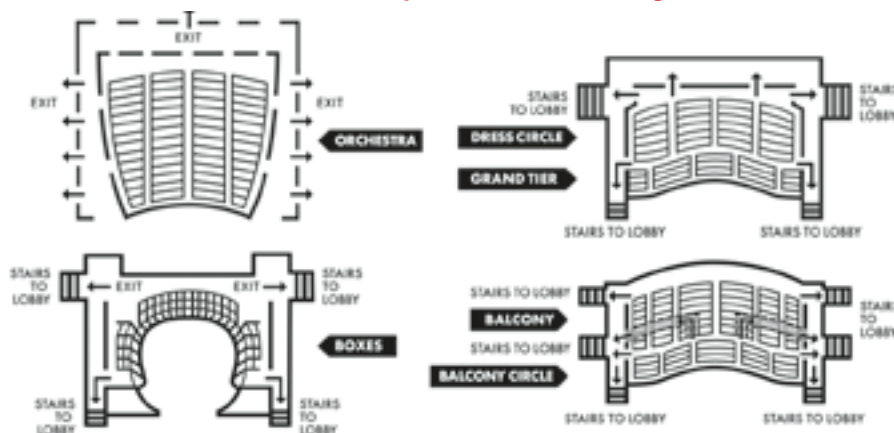

**PATRONS, ATTENTION PLEASE! FIRE NOTICE:** Please note the nearest exit. In an emergency, follow any lighted exit sign to the street. **WALK**, do not run, to the nearest exit. Disabled patrons, proceed to nearest elevator lobby and await assistance.



SIMON PAULY

**A JIGSAW PUZZLE OF INFINITE POSSIBILITIES**

When we announced the 2018–19 Season last January, I experienced something akin to what I imagine a singer feels when they pick up a review. It was a raw, personal, apprehensive moment. Here were artistic choices suddenly under the microscope, being scrutinized by a wonderfully passionate and knowledgeable audience. How would the critics and the public react?

This season is the first programming of the new administration. Only *It’s a Wonderful Life* was in existence prior to my announcement as general director in 2015. Otherwise, we had a blank canvas, and you are about to experience the choices that we made!

Programming a season at San Francisco Opera means carrying forth the mantle of a stage that has quite literally shaped operatic history. What lies ahead must honor and further the exceptional legacy of what has gone before. We have been a company of life-changing experiences, of breathtaking excellence, of bold risk taking. We must continue to be that company. We must celebrate the absolute best in our art form, and we must do so across a fantastic swathe of repertoire, styles, and aesthetics.

That is the enormously exciting (and daunting) opportunity that a blank season presents. How do we go about filling it?

*Season planning takes the convictions of artistic aspirations,  
passes them through lenses of feasibility,  
and determines whether the elements you need are available.*

First, season planning is not a solo endeavor. It touches every single aspect of the Company, and I am so proud that our planning is undertaken by a group of people who understand the art and craft of this art form with such nuance, and who come together with openness and collegiality, examining artistic possibilities from every angle.

Those angles include such facets as: What balance of titles will be most compelling for our audience? How do we utilize our extraordinary resources to the greatest impact? How do we create a variety of visual and aural worlds that will engage audiences in powerfully different ways? What are the stories that will resonate with our community? How will different productions fit together backstage? Are we creating a season that we can afford financially?

Those are some of the filters we apply, but what titles make it into the cauldron to begin with? There are a number of places from which inspiration can come. There are the titles that are burning needs and wants for the Company—titles that we’ve not done in many years and that allow our talents to shine (e.g., *Arabella*). There are the titles that can be strong investments for our future (*Tosca*). There are opportunities to partner with other companies (*It’s a Wonderful Life*). There are intriguing curiosities that offer new perspectives to audiences (*Orlando*). Where can we take risk? Where can we be the most creative expressions of ourselves? Where do we lead? Where do we join others?

These are all facets in play as we plan for future seasons, as we think about what projects are right for which artists, as we talk with fellow companies and develop partnerships. Then there is the reality check of who and what is available. Is the right cast available for the roles? Is there a production that will work aesthetically and logistically with the other productions of the season? Will the flow of repertoire fit into our calendar?

Season planning takes the convictions of artistic aspirations, passes them through lenses of feasibility, and determines whether the elements you need are available. There is a magical moment when everything locks in. Our brochure goes to print, we announce the season, and then bring everything to life on the stage. The hope is that what results are moments of transformative impact for you, the audience. It’s really very simple!

I can’t wait to hear what you think! 🌟

Connect with Matthew via  
Twitter, Instagram, and email.

 @MATTHEWSHILVOCK

 MATTHEW\_SHILVOCK

MATTHEW@SFOPERA.COM



**A.C.T.**  
AMERICAN  
CONSERVATORY  
THEATER

JOIN A.C.T.'S NEXT CHAPTER  
WITH NEW ARTISTIC DIRECTOR  
**PAM MACKINNON**

THE  
**18/19**  
SEASON

SEP 26-OCT 21, 2018 AT THE GEARY

LYNN NOTTAGE'S PULITZER PRIZE-WINNING

**SWEAT**



**MEN ON  
BOATS**

OCT 17-DEC 16, 2018 AT THE STRAND

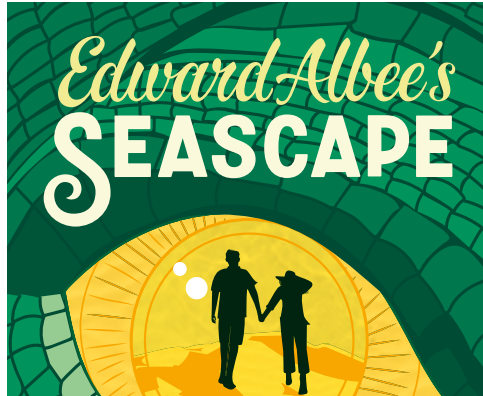

*Edward Albee's*  
**SEASCAPE**

JAN 23-FEB 17, 2019 AT THE GEARY



**HER  
PORTMANTEAU**

FEB 13-APR 14, 2019 AT THE STRAND



**THE  
GREAT  
LEAP**

MAR 6-31, 2019 AT THE GEARY



*Vanity  
Fair*

APR 17-MAY 12, 2019 AT THE GEARY



**RHINOCEROS**

MAY 29-JUN 23, 2019 AT THE GEARY

PACKAGES START AT **\$14 A PLAY**  
**ACT-SF.ORG/JOIN | 415.749.2228**



play it like Hermès