



SAN FRANCISCO
OPERA 2018-19 SEASON

CAVALLERIA RUSTICANA

PIETRO MASCAGNI

PAGLIACCI

RUGGERO LEONCAVALLO



encore
arts programs



GUCCI

gucci.com



stockton street santana row

Vol. 96, No. 1 • 2018–19 Season • September 2018

Jon Finck, *Executive Editor*
 Matthew Erikson, *Editor*
 Susan L. Wells, *Design Consultant*

Please e-mail comments, questions, and feedback about *San Francisco Opera Magazine* to publications@sfopera.com



On the cover:

Omar Gasparini
Mural Escenográfico
 Photo credit: Marco Scalisi
 The street art stands at the entrance of the La Boca district in Buenos Aires, Argentina.

FEATURES

- 18 **All Hail Plácido** by Kip Cranna
 The tenor superstar returns to San Francisco Opera on October 21 for a concert with the Opera Orchestra.
- 40 **Director’s Note** by José Cura
 For the Argentine director and tenor, the Italian Quarter of Buenos Aires was the ideal setting for the classic double bill of *Cavalleria Rusticana* and *Pagliacci*.
- 42 **True South** by Fred Plotkin
 Perhaps the best way to think of *verismo* is how its characters deal with the rigors of everyday life, including poverty, illness, and violence.
- 45 **Testimonies of Passion and Pride: *Cavalleria Rusticana* and *Pagliacci* in San Francisco** by Marina Romani
 San Francisco history wouldn’t be the same without the stories of *Cav/Pag* composers Pietro Mascagni and Ruggero Leoncavallo and San Francisco Opera founder Gaetano Merola.

DEPARTMENTS

- 8 San Francisco Opera Association
- 11 Message from the Board of San Francisco Opera
- 12 San Francisco Opera News
- 36 2018–19 Repertory
- 38 Synopsis and Cast
- 47 Artist Profiles
- 62 San Francisco Opera Donors
- 85 Your Opera Experience
- 86 Postlude by General Director Matthew Shilvock



Paul Heppner
President

Mike Hathaway
Vice President

Kajsa Puckett
*Vice President,
 Marketing & Business Development*

Genay Genereux
Accounting & Office Manager

Production
 Susan Peterson
Design & Production Director

Jennifer Sugden
Assistant Production Manager

Ana Alvira, Stevie VanBronkhorst
Production Artists and Graphic Designers

Sales
 Amelia Heppner, Marilyn Kallins, Terri Reed
San Francisco/Bay Area Account Executives

Joey Chapman, Brianna Hansen,
 Ann Manning, Wendy Pedersen
Seattle Area Account Executives

Carol Yip
Sales Coordinator

Marketing
 Shaun Swick
Senior Designer & Digital Lead

Ciara Caya
Marketing Coordinator

Encore Media Group
 Corporate Office
 425 North 85th Street
 Seattle, WA 98103
 p 800.308.2898 | 206.443.0445
 f 206.443.1246
 info@encoremidiagroup.com
 www.encoremidiagroup.com

Encore Arts Programs and Encore Stages are published monthly by Encore Media Group to serve musical and theatrical events in the Puget Sound and San Francisco Bay Areas. All rights reserved. ©2018 Encore Media Group. Reproduction without written permission is prohibited.



The people you trust, trust City National.

Top Ranked in Client Referrals*

Bill Haber

Owner, Western Costume Company
Referred Eddie to City National

Eddie Marks

President & CEO,
Western Costume Company
Now a client of City National



Call **(866) 618-5242** to speak with a Relationship Manager.

Visit **cnb.com**

*2017 Greenwich Excellence Award for Likelihood to Recommend in the West. Based on interviews conducted by Greenwich Associates in 2017 with more than 30,000 executives at businesses across the country with sales of \$1-500 million. City National Bank results are compared to leading competitors on the following question: How likely are you to recommend (bank) to a friend or colleague?

CNB MEMBER FDIC. ©2018 City National Bank. All Rights Reserved. City National Bank is a subsidiary of Royal Bank of Canada.



San Francisco Brokerage | 117 Greenwich Street, San Francisco, California

Operated by Sotheby's International Realty, Inc. Real estate agents affiliated with Sotheby's International Realty, Inc. are independent contractor sales associates and are not employees of Sotheby's International Realty, Inc. Equal Housing Opportunity.



SOTHEBY'S INTERNATIONAL REALTY
IS PROUD TO RECOGNIZE

Neill Bassi

for being acknowledged by *REAL Trends*
and *The Wall Street Journal*
as the #1 agent in San Francisco.

2017 MILESTONES

#1

individual agent in
San Francisco by
closed sales volume

\$193

million in closed
sales last year

#1

market share for
homes sold over
\$5 million

Sotheby's

INTERNATIONAL REALTY

415.296.2233 | nb@neillbassi.com | neillbassi.com

Featured Image: 19Arguello.com



**SAN FRANCISCO
OPERA**
2018-19 SEASON

Houston Grand Opera/Karen Ahlbrand



HEGGIE • SCHEER

It's A Wonderful Life

SPECIAL FAMILY PERFORMANCE

November 24 at 2pm

Share this holiday favorite
with your family and
enjoy 50% off tickets
for kids under 18!

Buy today
sfopera.com/wonderful
(415) 864-3330

Performed in English with English
supertitles. All dates, prices, programs,
artists and productions subject to
change. Tickets subject to availability.

SAN FRANCISCO OPERA

ASSOCIATION

Officers of the Board

John A. Gunn	<i>Chairman</i>	Steven Menzies	<i>Vice Chairman</i>
Karl O. Mills	<i>Vice Chairman</i>	Reid W. Dennis	<i>Chairman Emeritus</i>
George H. Hume	<i>Vice Chairman</i>	Franklin P. Johnson, Jr.	<i>Chairman Emeritus</i>

Officers of the Association

Keith B. Geeslin	<i>President</i>	Lisa Erdberg	<i>Vice President</i>
Matthew Shilvock	<i>General Director & Chief Executive Officer</i>	William M. Coughran, Jr.	<i>Treasurer</i>
Paul M. Crane Dorfman	<i>Executive Vice President</i>	Thomas A. Larsen	<i>Secretary</i>
		Michael Simpson	<i>Chief Financial Officer</i>

Board of Directors

Susan Anderson-Norby	Sylvia Hughes	Randall Reynoso +
Helen Berggruen	George H. Hume +	Karen Richardson
Dawn Yates Black	Bruce W. Hyman	Richard J. Rigg, Ph.D.
Timothy Blackburn	J. Burgess Jamieson	C.P. Russell
Carol Franc Buck	Dorothy M. Jeffries	Bill Russell-Shapiro +
Jack Calhoun +	Philip M. Jelley	Jack Schafer
Annette Campbell-White	Franklin P. Johnson, Jr. +	Matthew Shilvock + ▲
Carlyn Clause, <i>Merola Opera Program President</i> ▲	Timothy F. Kahn	Ruth A. Short
William M. Coughran, Jr. +	Stephen S. Kahng	Mrs. George P. (Charlotte) Shultz
Paul M. Crane Dorfman +	Lawrence A. Kern	William R. Stensrud
Mrs. Peter W. (Jayne) Davis	Mark R. Kroll	Dianne Marie Taube
Ira Dearing	Karen J. Kubin	Mrs. David T. (Joan) Traitel
Jerome L. Dodson	Thomas A. Larsen +	Soo Venkatesan +
Carol Pucci Doll	Sylvia R. Lindsey	Diane B. Wilsey +
Shannon Eliot, <i>BRAVO! President</i> ▲	James Patterson McBaine	Barbara A. Wolfe
Robert A. Ellis	Patrick McCabe	Barbara Moller Ward Wonder
Lisa Erdberg +	Anne G. McWilliams	Melinda Yee Franklin
Peter Fenton	Mrs. Mark A. (Teresa) Medearis	S. Shariq Yusufzai +
Sarah Fenton	Steven Menzies +	+ <i>Executive Committee Member</i>
Kristina Flanagan	Helen Meyer	▲ <i>Ex Officio</i>
Margarita Gandia	Karl O. Mills +	
Keith B. Geeslin +	Justin Moore	
Susan Graham Johnston	Jane S. Mudge, <i>Guild President</i> ▲	
Louise Gund +	Nancy S. Mueller	CHAIRMAN'S COUNCIL:
John A. Gunn +	Ben Nelson	Reid W. Dennis
Jane M. Hartley	J. Boyce Nute +	William W. Godward
I. Craig Henderson, M.D.	Masashi Oka	Barbara K. Jackson
John Hendrickson	Bernard Osher +	Franklin P. Johnson, Jr., <i>Chairman</i>
Doreen Woo Ho	Anne Brandeis Popkin	Bernard Osher
Charles Edward Hudson III	Mary A. Powell	
	Karthik Rau	

Presidents

1923	Timothy Healy	1974-84	Walter M. Baird
1924-31	Robert I. Bentley	1985-90	Tully M. Friedman
1932-36	Wallace M. Alexander	1990-93	Thomas Tilton
1937-44	Robert Watt Miller	1993-95	David M. Chamberlain
1945-51	Kenneth Monteagle	1995-2002	William W. Godward
1952-68	Robert Watt Miller	2002-06	Karl O. Mills
1969-70	Prentis Cobb Hale	2006-13	George H. Hume
1971-73	William H. Orrick, Jr.	2013-	Keith B. Geeslin

Chairmen of the Board

1969	Robert Watt Miller	1985-99	Reid W. Dennis
1971-82	R. Gwin Follis	1999-2008	Franklin P. Johnson, Jr.
1983-84	Richard K. Miller	2008-	John A. Gunn

San Francisco Opera General Directors

Gaetano Merola	1923-53
Kurt Herbert Adler	Artistic Director, 1953-57; General Director, 1957-81; General Director Emeritus, 1982-1988
Terence A. McEwen	1982-88; General Director Emeritus, 1988-1998
Lotfi Mansouri	1988-2001; General Director Emeritus, 2001-2013
Pamela Rosenberg	2001-05
David Gockley	2006-16; General Director Emeritus, 2016-
Matthew Shilvock	2016-

LOVING HOW YOU LIVE.

You dream it. We design and build it.
Make every space your own.



Discover the boutique-like closet created for Eat/Sleep/Wear's Kimberly Lapides on our website.



CALIFORNIA CLOSETS®

californiaclosets.com
800.274.6754



AUTUMN HAS
ARRIVED

THE EXPERIENCE IS
ALAIN PINEL

Find your place.

We're here to help you with the first step — finding a home
for all the memories to come.

Throughout the Bay Area and Northern California — from San Francisco
to Lake Tahoe, Carmel to Wine Country — our agents are second to none.

APR.COM

Over 30 Real Estate Offices Serving
The San Francisco Bay Area 866.468.0111

ALAIN PINEL
REALTORS

**LUXURY
PORTFOLIO**
INTERNATIONAL®

A MESSAGE FROM

THE BOARD OF SAN FRANCISCO OPERA

Welcome to San Francisco Opera's 96th season! After an extraordinarily successful run of Wagner's *Ring* cycle this summer, we are delighted that you have joined us at the War Memorial Opera House for another unforgettable year of opera.

This fall, San Francisco Opera presents five emotionally thrilling productions, all of which are new to our stage. They include the perennial favorite double bill of *Cavalleria Rusticana* and *Pagliacci*,

the beautiful and rarely performed *Roberto Devereux* starring Sondra Radvanovsky and Russell Thomas, a sumptuously romantic *Arabella*, and a magnificent new production of *Tosca*, an opera closely identified with San Francisco Opera since our founding in 1923, with Carmen Giannattasio making her Company debut in the title role. We are also thrilled to be presenting the West Coast premiere of *It's a Wonderful Life* by beloved Bay Area composer Jake Heggie.

As always, we partner with the San Francisco Opera Guild in celebrating the excitement of a new season with Opera Ball. This elegant celebration and its companion BRAVO! Club gala are just one part of a busy opening weekend of opera, which includes our annual free Opera in the Park concert in Golden Gate Park's Robin Williams Meadow, presented with the *San Francisco Chronicle*. Special thanks go to Diane B. Wilsey for her sponsorship of opening weekend, to Opera Ball Co-chairs Shannon Cronan and Kathy Huber, and San Francisco Opera Guild President Jane Mudge for all their hard work and dedication.

This season is made possible by our talented guest artists, orchestra, chorus, dance corps, staff, and crew who create the uniquely compelling art form that is opera. It is also made possible by you, our community of patrons and donors, whose loyal support keeps San Francisco Opera at the forefront of opera companies worldwide. We extend special thanks to our Company sponsors for their extraordinary annual support. They include the Dolby family, Bertie Bialek Elliott, Ann and Gordon Getty, Burgess and Elizabeth Jamieson, Franklin and Catherine Johnson, the Edmund W. and Jeannik Méquet Littlefield Fund, Steven M. Menzies, Bernard and Barbro Osher, Jan Shrem and Maria Manetti Shrem, Dianne and Tad Taube, Phyllis C. Wattis Endowment Funds, Diane B. Wilsey, and Barbara A. Wolfe. We also wish to recognize our generous Season Sponsor, Wells Fargo, and our Corporate Partners, Chevron and United Airlines.

Thank you for joining us, and for helping us make it possible to share opera's transformative power with tens of thousands of music lovers this season!



Keith B. Geeslin and John A. Gunn

DREW AUTIZER



Woof.

Your furry family members are also part of ours. And even more reason to smile at our Life Care Community. Visit thesequoiasf.org or for your personal tour call Alison Short, 415.351.7900.

The Sequoias

SAN FRANCISCO



1400 Geary Boulevard, San Francisco
This not-for-profit community is part of Northern California Presbyterian
Homes and Services. License# 210102761 COA# 099 NCSF789-02aa



A handwritten signature in black ink that reads "John A. Gunn".

John A. Gunn
Chairman of the Board

A handwritten signature in black ink that reads "Keith B. Geeslin".

Keith B. Geeslin
President



Did You Know?

For the Company's current production of *Cavalleria Rusticana / Pagliacci*, incorporating the sights and sounds of the Italian quarter of Buenos Aires, Argentina, the song "Caminito" by Carlos Gardel (1890–1935) sets the scene. The French-born tango singer, actor, and songwriter died tragically in an airplane crash in Medellín, Colombia at the height of his career.

Cavalleria Rusticana composer Pietro Mascagni and *Pagliacci* composer Ruggero Leoncavallo were warmly received in San Francisco during their separate U.S. tours in the early 20th century. In appreciation of the city, Mascagni wrote a piece for piano in February 1903 entitled *Un pensiero a San Francisco* (*A Thought for San Francisco*), which was published in the *San Francisco Chronicle*.

"Vesti la giubba" from *Pagliacci* might be one of the most borrowed operatic arias in American popular culture. Prominently used in the 1987 film *The Untouchables*, an episode of *The Simpsons*, and in the 1984 Queen song "It's a Hard Life," it was also popularized in a '60s-era Rice Krispies advertisement, named one of the top 10 TV commercials of all time by *Entertainment Weekly*.

Queen Elizabeth I, who is the subject of the Company's current production of *Roberto Devereux*, was both an avid arts patron and lover of languages. She was known to be fluent in French, Italian, and Latin, and is also believed to have spoken Spanish, Irish, Welsh, Greek, Flemish—and the now nearly obsolete tongue of Cornish.

Although she was the only English queen who never married, Elizabeth I (1533–1603) received wedding proposals from King Philip II of Spain, King Eric XIV of Sweden, Archduke Charles of Austria, and French brothers Henry III and Francis, Dukes of Anjou. She died at age 69, the last of the five kings and queens to rule under the Tudor dynasty.

New Dining Options at the War Memorial Opera House



Global Gourmet Catering has been selected as the new exclusive in-house food and beverage services provider for the San Francisco War Memorial & Performing Arts Center and Opera House, effective August 1. Based in the Bay Area, Global Gourmet Catering is known for specializing in highly customized, large-scale catering, high-end weddings and receptions, intimate fine dining experiences, and for providing the highest caliber concession food and beverage services.

"We have tremendous respect for San Francisco Opera, and we are excited to be able to celebrate and emulate this fine institution with our service, food, and beverage offerings. We believe that every patron who visits the War Memorial Opera House should have a holistic experience from start to finish," says Global Gourmet Catering Chief Executive Officer Laura Lyons.

Global Gourmet will operate pre-show and intermission food and beverage concession services in lobby areas. **The Café at the Opera**, located in the lower lounge of the Opera House, will offer a changing seasonal buffet and elevated *à la carte* dishes for pre-performance dining and intermission. **The North Box Restaurant** on the North Mezzanine (Box) level will feature locally sourced California cuisine with global influences.

Opera patrons will be able to enjoy snacks, sandwiches, and drinks in the newly renovated **Dress Circle Lounge** and enjoy small bites and a variety of premium wines and spirits at **Café Express**.

Call (415) 861-8150 or visit opentable.com for dining reservations or to pre-order. Patrons dining in the Opera House may enter through the north carriage entrance (adjacent to the War Memorial courtyard) up to two hours prior to curtain.

THE AVERY

Architecture by OMA. Interiors by Clodagh Design.
Bold Living by You.

Ideally located just steps from the Salesforce Transit Center in the heart of the new downtown, The Avery's residences boast majestic views with a suite of unrivaled amenities and services to provide one of the most exceptional living experiences San Francisco has to offer.

One to Three Bedroom Residences and Penthouses
Starting on the 33rd Floor
Priced from \$1.8M

Sales Gallery Open Daily
235 First Street, San Francisco, CA 94105
415-368-5039 | TheAverySF.com



The developer reserves the right to make modifications to the floor plans, pricing and unit dimensions of residences or other areas at any time. This is neither an offer to sell nor a solicitation to buy in any state where prohibited by law or where prior registration is required. Developer shall have no obligation to sell any residence unless the purchaser executes a sale agreement and other documents required by the developer and such documents are executed and accepted by the developer. The development will be subject to the jurisdiction of a homeowners association and owners will be obligated to pay assessments to the association for maintenance of common facilities. Please review the association budget and Final Subdivision Public Report issued for the development by the California Department of Real Estate for more information. Equal Housing Opportunity. CA DRE 1888310

New Company Staff Appointments

CORY WEAVER



Over the summer, San Francisco Opera General Director Matthew Shillock announced two new appointments to the Company's senior staff.

Director of Human Resources **Sarah DeCuir** joins the Opera after serving as the senior vice president of human capital for a real estate development startup in San Francisco. While there, she created its human resources department, spearheaded all recruiting efforts, and helped create an innovative, collaborative, and energized organizational culture. Her professional credits include serving as the director of human resources for Paramedics Plus, Alameda County's 911 provider, where she oversaw the recruitment and selection process, employee compensation plans, employee benefits, health and wellness, organizational development and training, payroll, labor relations, and affirmative action. An opera newbie with an abiding interest in alternative rock music, Sarah studied at the Academy of Art and resides in the East Bay with her family.

CORY WEAVER



San Francisco Opera is also pleased to announce the appointment of Director of Development **Andrew Morgan**. Andrew joined the Company's development department in 2008, holding key leadership roles over the past ten years and, today, overseeing a team of 24 professionals in leadership and individual gifts, corporate and institutional giving, donor stewardship, and special events. His distinguished and recent accomplishments have included managing the Company's Wilsey Center capital campaign, the David Gockley Gala and 2018 *Ring* fundraising efforts, as well as serving on the Opera's Medallion Committee. Andrew holds a Master of Music degree in vocal performance from the University of Illinois at Urbana-Champaign and has both performed and directed in the Bay Area with Chanticleer, Philharmonia Baroque, American Bach Soloists, San Francisco Symphony Chorus, Berkeley Opera, and Pocket Opera. Andrew resides in San Francisco with his family.

Chorus Concert in November

The San Francisco Opera Chorus will offer a public concert of sacred, secular, and operatic music on **Friday, November 30 at 7:30 p.m.**, in the intimate Taube Atrium Theater of the Wilsey Center for Opera. Under the baton of Chorus Director Ian Robertson, with assistance from Associate Chorus Master and pianist Fabrizio Corona, the 47-member chorus will take center stage in an eclectic blend of musical selections.

The Opera Chorus was established in 1927 by General Director Gaetano Merola who also served as the ensemble's director through 1943. As part of General Director Kurt Herbert Adler's development of the Company, the Chorus became full-time in 1981, working a minimum of 31 weeks, typically from March through early December. The Opera Chorus was the subject of the 1992 Academy Award-winning feature-length documentary *In the Shadow of the Stars* and has been featured in numerous video presentations.

Tickets for the choral concert are \$35 and available now at the San Francisco Opera Box Office or by visiting sfopera.com/chorusconcert.

MATTHEW WASHBURN



DAVIDBELLINGS.com

It's simple... **Work with the #1 Agent in the
#1 Company**



GLOBAL
LUXURY

#1 COLDWELL BANKER AGENT IN SAN FRANCISCO

#1 AGENT | BROKER | ATTORNEY | INTERNATIONALLY RECOGNIZED IN TOP 1%

A MASTER IN THE FINE ART OF SELLING LUXURY REAL ESTATE

David Bellings

david@davidbellings.com

415.518.5600



BR#00877838

SAN FRANCISCO OPERA *Profile*

Darin Burnett

Production Stage Manager

Since 2009, Darin Burnett has “called shows” for San Francisco Opera from the stage manager’s console backstage. To perform this crucial service, he wears a headset, operates innumerable knobs, switches, and levers, and manages every performance detail, ensuring that the show does, in fact, go on. With one eye on the conductor, Burnett follows along in his own heavily annotated score while quietly giving cues to everyone involved in the artistic and technical aspects of presenting the opera. Stage managers are, by necessity, the ultimate multitaskers; Burnett’s unflappable calm while synthesizing music, drama, visual elements, technology, stage craft, and an army of personnel into a smooth-running performance is no mean task.

“In a sense, my job is to tell everyone what to do and when,” Burnett says. “You’re sort of like an air traffic controller: isolated in one place, seeing the big picture and making sure everything is happening safely and on time.” In addition to the ability to read music and follow the conductor, the job requires an intangible “it” factor. “You have to be a leader and be able to galvanize people to do what needs to happen,” he says.

To observe Burnett calling a show at the console is akin to witnessing a master class on grace and precision under pressure. Every few seconds he gives instructions while simultaneously receiving updates on every detail of how the performance is going. “At San Francisco Opera, we have many different communication channels on our headsets, one each for the lighting design team, spotlight operators, backstage electricians, the carpenters who move the stage elements, sound technicians, stage management, and so on. Everybody is separated by department which is good because I can talk to everybody at once or each group individually.” Adding even greater complexity, Burnett constantly listens to all the



CORY WEAVER

groups at once. “Each channel is its own party line and I’m listening to all of them at the same time. Sometimes it’s no big deal, but there are times when you want to rip the headset off your head because your ear just can’t take it anymore.”

“I am generally not someone who gets riled, even when there is chaos around me,” he says. “That comes partly from experience, but I think the key is to focus, clear your head, and always be thinking ahead so that you can not only be in the moment, but also be ready for what is coming next. If you can do that, then you won’t be stressed when it’s busy or when things go wrong.”

A stage manager’s opera score typically has dozens of tabs and multicolored sticky notes on each page. To the uninitiated, this visual cacophony can look daunting, but to Burnett and his team of stage managers each colored note represents a specific instruction and precisely when it must be delivered. These moments also have warning cues that are issued in advance, a handy system that alerts Burnett if a possible problem is brewing backstage—a broken piece of scenery, a faulty pyrotechnic effect, a singer battling stage fright—so he can troubleshoot promptly and safely before the performance underway is affected. “In opera, the stage manager is giving warnings for everything before it happens. Even before singers make their entrances on stage, we page them over the backstage PA system: ‘Ms. so-and-so to the stage, please.’”

“The ultimate goal of a good stage manager is to support everyone involved throughout the entire production process and to deliver smooth performances in which all the elements come together seamlessly. Although there are many of us backstage out of sight, we all feel a real sense of pride in hearing the audience react to the performance.”

— JEFFERY McMILLAN



In Honor of John A. & Cynthia Fry Gunn

San Francisco Opera Guild presents *An Evening on the Stage* honoring longtime San Francisco Opera and Opera Guild supporters John A. and Cynthia Fry Gunn. Co-chaired by Kim Dempster and Linle J. Froeb, this celebratory black-tie gala helps support San Francisco Opera Guild's education and outreach programs that reach more than 50,000 students in nearly 200 schools throughout Northern California.

On **Wednesday, November 28, 2018**, the evening starts at 6 p.m. with cocktails in the lobby of the War Memorial Opera House. A lavish onstage dinner, prepared by McCalls Catering with décor by designer J. Riccardo Benavides, is followed by dancing to the music of the local band Notorious.

The Gunns have been generous supporters of the Company since John joined the Opera Board in 2002. In addition to their support of San Francisco Opera, John is the chair of the advisory board for the Stanford Institute for Economic Policy Research (SIEPR), serves as a trustee of Stanford University, and is vice chairman of the board of Stanford Hospital Care. Cynthia is an overseer of Stanford's Hoover Institution, a member of the advisory board of Family and Children Services, and serves on the boards of the Lucile Packard Foundation for Children's Health and the San Francisco Fine Arts Museum.

Individual tickets for *An Evening on the Stage* are priced at \$1,250, \$2,500, \$5,000, and \$7,500; seating is limited. For tickets and more information, contact San Francisco Opera Guild at (415) 565-3204.

DREW ALTIZER

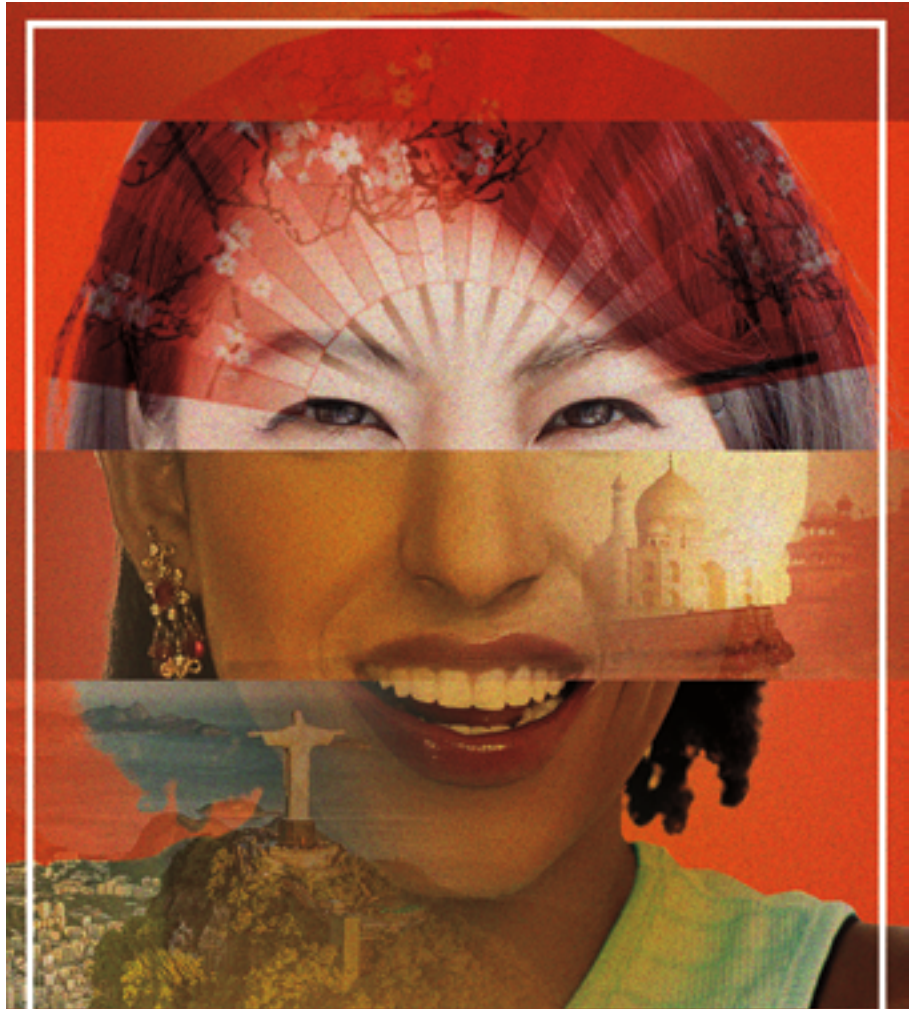

FOOD BRINGS U.S. TOGETHER



SAN FRANCISCO | SAN MATEO

www.espetus.com

BY KIP CRANNA

ALL HAIL PLÁCIDO!

KAORI SUZUKI

The indefatigable “King of Opera” returns to San Francisco Opera on October 21 for a special sold-out concert

As San Francisco Opera prepares to welcome the world-renowned opera superstar—and local favorite—Plácido Domingo back to the War Memorial Opera House for a program with the Opera Orchestra, his admirers will surely reflect on the tenor’s long and remarkable history with the Company. And why not start our recollections with the most remarkable event of all? For many longtime Opera patrons, it’s hard to believe that this year marks the 35th anniversary of Plácido’s most celebrated appearance here (among many memorable performances): his legendary “saving” of the 1983 season opener by flying cross-country from New York in a private plane as a last-minute replacement in the title role of *Otello*. As Mr. Domingo himself has remarked, “It was one of those performances: you know, there are 3,000 seats in the War Memorial Opera House, but today there are probably 20,000 people who say they were there that evening.”

And those of us who *were* among the lucky 3,000 will certainly never forget it. The gala Opera Ball scheduled to take place after the show was instead held before it, to give Domingo’s plane enough time to arrive. A well-lubricated crowd finally sat down to a performance that began at 10:30 p.m., and they remained—loyal and enthralled—until it ended (after four acts and three intermissions) at 2 a.m. (The stage manager’s report for that performance is a masterpiece of understatement: “The role of *Otello* was sung by Plácido Domingo. The performance was delayed because of Mr. Domingo’s late arrival.”)

What the evening demonstrated above all wasn’t only the famous tenor’s unsurpassed sense of adventure, but also his admirable professionalism, stamina, and dedication to his fans—all this, of course, combined with the matchless vocal talents, viscerally thrilling sound, astounding musical acumen, and vivid onstage charisma that have made his name a household word. In fact, in today’s digital age characterized by myriad options for getting one’s information, he is arguably the only living classical singer whose stardom extends beyond operatic circles to the “man on the street.”

The 1983 *Otello* was not Mr. Domingo’s first rescue for San

Francisco Opera. His Company debut in 1969 at age 28, as Rodolfo in *La Bohème*, was also an eleventh-hour substitution. (Devotees of the wildly popular “Three Tenors” concerts of the 1990s and early 2000s might be interested in a noteworthy coincidence: each of the three made his San Francisco Opera debut as Rodolfo: Luciano Pavarotti two years before Domingo, in 1967, and José Carreras just a few years later in 1973.) Domingo saved the day for San Francisco Opera yet again in 1971, substituting as Manrico in *Il Trovatore*, opposite the Leonora of Leontyne Price.

Domingo’s versatility and can-do spirit were also on display in 1980, this time at an Opera in the Park concert at the bandshell in San Francisco’s Golden Gate Park, where a rare September downpour had forced the orchestra to go home. The dauntless tenor gamely agreed to brave the damp, robustly singing with piano accompaniment alongside his *Samson et Dalila* co-stars mezzo-soprano Shirley Verrett and baritone Wolfgang Brendel. Domingo even took to the piano at one point to accompany Brendel! (He had supplemented his early career as a singer in Mexico City by working as a ballet pianist.)

Born in Spain and raised in Mexico, Domingo began as a youngster singing with a company founded by his parents that presented *zarzuelas* (Spanish-style light operas)—an art form that has remained one of his persistent loves throughout his career. He performed a program of *zarzuela* highlights at the War Memorial in 1984, joined by Spanish soprano Pilar Lorengar, and included several *zarzuela* selections in his 1990 concert here with soprano Ann Panagulias. His October concert in San Francisco can be expected to feature *zarzuela* hits as well.

A mere glance over Plácido’s professional history makes it impossible to imagine a singer with more impressive career statistics. He has racked up more than 3,900 performances of an astounding 150 operatic roles, challenging the notion that the human brain has a finite capacity to memorize. The list now includes baritone parts (to be represented in his upcoming concert), which he began adding in 2009 with Verdi’s Simon Boccanegra, as well as newly created roles in the challenging contemporary operas he has championed. His more than a hun-



MESSICK



SCHERL

PETERSON

“Plácido is the greatest talent the opera world has produced in the last half century and probably over a much longer period of time. The sheer beauty of his instrument, the sensitivity of his musicianship, the keen intelligence with which he approaches every assignment... I cherish the good fortune that has allowed me to live during the ‘Era of Domingo!’”

— David Gockley,
San Francisco Opera General Director Emeritus



ALITZER

Domingo and Gockley at a 2010 champagne reception in the Veterans Building’s Green Room.

dred recordings—including “crossover” albums with artists like John Denver, Josh Groban, Susan Boyle, and Harry Connick, Jr.—have earned him 12 Grammy Awards, and his more than 50 music videos have garnered two Emmys. Three commercially available San Francisco Opera recordings feature him, all in French repertoire: videos of Saint-Saëns’ *Samson et Dalila* and Meyerbeer’s *L’Africaine* as well as an audio CD of Massenet’s *Hérodiade*.

As if life as a globe-trotting operatic megastar were not enough to keep him busy, Domingo has made conducting a mainstay of his career as well, beginning with his podium debut for a New York City Opera *Traviata* in 1973. To date, he has conducted over 500 performances, including a run of Wagner’s *Die Walküre* this past summer at the famed Bayreuth Festival dedicated to the composer’s works.

Putting his creative skills to work behind the scenes, he has had a prodigiously productive life as an opera administrator, acting as artistic director at Washington National Opera at the Kennedy Center from 1996 through 2011, and taking on a similar role at Los Angeles Opera in 2000, where he continues in the post of general director.

Now at age 77, this operatic Renaissance Man shows no sign of slowing down, famously protesting, “If I rest, I rust.” This September, he sings a concert marking the reopening of Houston Grand Opera’s Wortham Theater Center after a year of flood-damage repairs, then performs a Los Angeles run of Verdi’s *Don Carlo* (in the baritone role of Rodrigo). After his San Francisco concert in October, it’s on to New York’s Metropolitan Opera for the title role in Puccini’s comic *Gianni Schicchi*. A long list of Verdi baritone roles fills out the rest of his season ahead, including the elder Germont in *La Traviata* at the Met, La Scala, Covent Garden, and Munich, Simon Boccanegra in Vienna, Macbeth in Berlin, and Nabucco in Dresden, plus Juanillo in Manuel Penella’s *El Gato Montés* back in Los Angeles.

It’s natural to wonder how he manages to find time for it all—



From left to right:

On September 9, 1983 at 9:55 p.m., Domingo arrived at the War Memorial Opera House to sing the title role of Otello.

Domingo performed Vasco da Gama in Meyerbeer's L'Africaine opposite the Sélika of Shirley Verrett, both in 1972 and 1988 (pictured).

In 1976, Domingo sang Canio in Pagliacci, opposite Noelle Rogers as Nedda.

(Top) Domingo serving as grand marshal of the 1979 Opera Fair; (bottom) performing a duet with John Denver for the Company's 1981 Fol de Rol.

let alone the energy. He is famous for arriving very late in the rehearsal process for his roles, but rarely seems unprepared thanks to his renowned gift for being a “quick study.” As late stage director and former San Francisco Opera General Director Lotfi Mansouri once remarked, “I would personally rather have one day with Plácido than a month with many other singers. He is an artist who makes a stage director look good.”

For his most recent production in San Francisco, in the title role of Alfano's *Cyrano de Bergerac* in 2010, Plácido made the unusual advance request to have a TV-style teleprompter available in case he forgot his words, not having sung the opera in recent years. But any need for that memory aid quickly evaporated as his famous powers of score recall sprang into action.

Industry insiders sometimes hear complaints that he can be stretched too thin, and difficult to reach to make management decisions. Yet under his leadership, the companies he has helmed in Washington and Los Angeles have made great strides artistically, for which he can justly claim credit. It helps that he is indefatigable, often getting on a plane after a rehearsal or performance in one city to attend a board meeting, opening night, or donor event in another.

He has also been unflagging in promoting young signers, principally with his international opera competition Operalia, founded in 1993, which has fostered a host of talented artists, including his two co-stars for October's “Plácido Domingo in Concert”: soprano Ana María Martínez and tenor Arturo Chacón-Cruz. Other Operalia winners include (to name just a few) Nina Stemme, José Cura, Eric Owens, Joyce DiDonato, Rolando Villazón, Brian Jagde, the late Brian Asawa, and Carmen Giannattasio who will perform next month the title role of *Tosca* in the Company's new production. “I'm proud to say that with Plácido's help early on in my career, next year I will celebrate 20 years of professional singing,” says the Italian soprano.

Domingo's unstinting dedication to the opera public continues

to be a model for performing artists everywhere. A former colleague recalls his 2002 tour to Japan in *Otello*—in his final performances of what had become his signature role. Unphased by the taxing demands of the part, he heartily faced an endless line of well-wishers after each performance, spending hours signing photos and programs for each eager fan who had waited for him. This degree of generosity, patience, and respect for the paying public has helped make him a beloved figure world-wide.

Anyone who has been in the rehearsal room with Plácido can attest to his intense commitment to his art. He arrives in the hall on time, greets everyone (with an uncanny ability to remember names in theaters across the globe), and is frequently the last to leave the rehearsal, offering an admirable example of discipline, politeness, and consideration for all. Amusing and endearing anecdotes about the famous tenor abound, but temper tantrums and ego trips do not feature prominently among them.

A gracious social presence adds to the esteem Domingo has earned among his professional associates. Whether taking care that the guest list for a post-performance dinner doesn't exclude a deserving colleague, or offering a fellow staffer a lift, he can be relied upon for a tireless sense of duty that is a rarity in superstars. Nobody is a better candidate for disproving the adage that nice guys finish last.

During his nearly 50-year association with San Francisco Opera, Plácido Domingo has earned a permanent place in the pantheon of the city's beloved performers. He once remarked that “San Francisco is a place where I have been able to do a lot of my main repertoire but also to satisfy my curiosity about new roles.” And he, in turn, has helped San Francisco audiences satisfy their craving for inspirational singing coupled with captivating artistry. It will be nice to welcome him back. 🌟

Clifford (“Kip”) Cranna is dramaturg at San Francisco Opera and is beginning his 40th year with the Company.

SAN FRANCISCO OPERA AND PLÁCIDO DOMINGO

- 1969 *La Bohème* (Rodolfo)
- 1970 *Carmen* (Don José)
Tosca (Cavaradossi)
- 1971 *Il Trovatore* (Manrico)
- 1972 *Tosca* (Cavaradossi)
L'Africaine (Vasco da Gama*)
- 1975 *Andrea Chénier* (title role)
- 1976 *Cavalleria Rusticana* (Turiddu)
Pagliacci (Canio)
Il Barbiere di Siviglia (conductor of student matinee)
- 1978 *Otello* (title role)
- 1979 *La Fanciulla del West* (Dick Johnson)
- 1980 *Samson et Dalila* (Samson)
- 1981 *Carmen* (Don José)
- 1983 *Otello* (title role, Opening Night only)
- 1987 *Les Contes d'Hoffmann* (title role)
- 1988 *L'Africaine* (Vasco da Gama)
- 1994 *Hérodiade* (John the Baptist*)
- 2010 *Cyrano de Bergerac* (title role)

* Role debut



SOHL

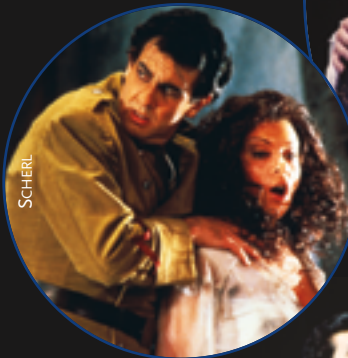

SCHERL

Above: Domingo made his role debut as John the Baptist in 1994's *Hérodiade*, opposite Renée Fleming as Salomé.

Above left: Domingo was San Francisco Opera's Don José in 1970 and 1981 (pictured, opposite the *Carmen* of Hanna Schwarz).

Left: Domingo was *Andrea Chénier* in the Company's 1975 eponymous production.



PETERSON



PETERSON

Above: In 1976, Domingo performed as Turiddu in *Cavalleria Rusticana*, opposite Tatiana Troyanos as Santuzza.

Far left: Singing the title role of 1987's *Les Contes d'Hoffmann*.

Middle left: Domingo performing the title role of *Samson et Dalila* in 1980.

Left: Domingo's previous appearance at San Francisco Opera was in 2010 as *Cyrano de Bergerac*.



WEAVER



SCHERL



SCHERL



EXPERIENCE, DEDICATION, RESULTS.

Simply the Best!



NINA HATVANY

SAN FRANCISCO

415.345.3022 | Nina@NinaHatvany.com
www.NinaHatvany.com | License # 01152226

#1 TEAM IN SAN FRANCISCO IN 2017!
**as per MLS rankings*



233 CHESTNUT STREET

Stunning mid-century home with a south-facing garden, located on an exclusive cul-de-sac on Telegraph Hill. 5 bedrooms, 5 bathrooms, and direct Bay & Alcatraz views from all levels! The main floor features a living/dining room facing the water and a kitchen opening onto a large deck, plus guest bed & bath. The 2nd floor offers 3 beds and 2 1/2 baths, including a view master suite. The top floor boasts an entertaining room with GGB views, kitchen, 2 decks, 1 1/2 baths, laundry, den and back deck. Garden unit and 2 garages on the lower floor.

List price \$9,500,000 | 233Chestnut.com



645 DUNCAN STREET

Gorgeous new build in Noe Valley! 4 Beds, 4.5 Baths, and all the amenities you desire: pentroom, rooftop, open kitchen, garden, elevator, family room, 3 car parking, wine room, fantastic views from 3 levels!

List price \$7,000,000 | 645Duncan.com



3242 WASHINGTON STREET

Grand stately 4-story home on coveted flat block. 6 beds, 4.5 baths, with 2 car parking. Huge ceilings, period details, and natural light throughout + garden wth beautiful master suite and flexible layout.

List price \$5,500,000 | 3242Washington.com



1170 SACRAMENTO ST. #3C

Gorgeous condominium in fantastic Nob Hill location! Two bedrooms, two and a half baths, one car parking, direct Coit Tower and Bay views.

List price \$3,270,000 | 1170Sacramento3C.com



60 RAUSCH STREET #201

Meticulously renovated with incredible architecture and style, this loft houses 3 beds & 1.5 baths across 2 levels. The flexible floorplan includes an open kitchen, walk-in closet w/laundry, high ceilings, radiant heated concrete floors, and huge windows. Elevator, shared rooftop, & 2 car parking. An urban retreat in the heart of SoMa!

List price \$2,400,000 | 60Rausch201.com



Natalie Hatvany Kitchen
Broker Associate
415 652 4628
natalie@ninahatvany.com
License # 01484878



Vanessa Hatvany Kitchen
Sales Associate
415 407 5668
vanessa@ninahatvany.com
License # 02016667



Paul Hatvany Kitchen
Broker Associate
415 652 7285
paul@ninahatvany.com
License # 01928433

PACIFIC UNION
INTERNATIONAL

**UNITED
AIRLINES** 

A STAR ALLIANCE MEMBER 

**Committed to the
performing arts.**

*Proud to be the Official Airline of
the San Francisco Opera.*
fly the friendly skies®

"This production is built for our stage, for our audience, for our time, and I cannot wait to share it with you." –Matthew Shilvock, General Director

PUCCINI

TOSCA

Oct 3, 7m*, 11*, 14m
17*, 20, 23, 26, 30*

**All of Rome trembled
before him except her.**

Experience Puccini's
tempestuous tale of ambition
and obsession in a monumental
new San Francisco Opera period
production. One of the most
popular operas of all time!

FIND YOUR SEATS TODAY

sfopera.com • (415) 864-3330



**SAN FRANCISCO
OPERA**

2018-19 SEASON

*OperaVision, HD video projection screens featured in the Balcony level, is made possible by the Koret/Taube Media Suite.
All dates, prices, programs, artists and productions subject to change. Tickets subject to availability.
Photo: Tosca Act 1 set model by Production Designer Robert Innes Hopkins.

BEFORE YOU GO

GET “IN THE KNOW”

San Francisco Opera and its affiliates are pleased to offer a wealth of educational resources to help you get “in the know” for each opera performance. For information on these and other resources, visit sfopera.com/learn.

E-OPERA NEWSLETTER

San Francisco E-Opera subscribers are the first to know about the latest performances, special events, and educational opportunities. Keep up-to-date on featured artists, special ticket offers, advance program notes, and other insider information by signing up at sfopera.com/eopera.

INSIGHT PANELS

Renowned artists and personalities from the world of opera, including cast members and directors from the productions, share behind-the-scenes insights and experiences during informal panel discussions presented by San Francisco Opera Guild. Visit sfopera.com/insights.

OPERA PREVIEW LECTURES

San Francisco Opera Guild chapters present lectures that bring renowned musicologists to communities throughout the greater Bay Area, offering an in-depth look into the season’s upcoming operas. Visit sfopera.com/previews.

OVERTURE: OPERA WORKSHOPS FOR ADULTS

San Francisco Opera hosts interactive workshops for adults about the journey of creating opera. Newcomers and seasoned opera-goers learn the process from the ground up and experience San Francisco Opera behind-the-scenes. Visit sfopera.com/discover-opera.

FAMILY PROGRAMS

San Francisco Opera offers family programs for all ages, including movie screenings and interactive workshops, throughout the year and all over the Bay Area. Visit sfopera.com/discover-opera.

CHECK OUT SAN FRANCISCO OPERA’S BLOG

Our blog, *Backstage at San Francisco Opera*, offers unique insight into the Company, with entries from the principal singers, chorus, and orchestra musicians to the creative teams for each opera and the many talented people who don’t take a bow on stage. Visit sfopera.com/blog.

OPERA HOUSE TOURS

Discover the magic that goes into creating an opera production with a backstage tour of the War Memorial Opera House led by a Guild volunteer docent. Tours occur only on selected dates in small groups; reservations required. E-mail tour.reserve@gmail.com or call the San Francisco Opera Guild at (415) 551-6353 to leave a message. For group tours contact Lynn Watson at sf.opera.tours@gmail.com. \$20 for general admission.

OPERA TALKS

Before every performance, charismatic scholars present a 25-minute overview of the opera with insights on the music, composer, and historical background. Talks begin 55 minutes prior to curtain. Visit sfopera.com/operatalks.

Cavalleria Rusticana / Pagliacci: Robert Hartwell

Roberto Devereux: Marcia Green

Tosca: Alexandra Amati

Arabella: Corey Jamason (October 16 and 24),
TBD (October 19 and November 3),
and Heidi Waleson (October 28)

It’s a Wonderful Life: Clifford Cranna interviewing
Jake Heggie and/or Gene Scheer

CONNECT WITH US ON FACEBOOK, TWITTER, YOUTUBE, AND INSTAGRAM



Follow San Francisco Opera on Facebook, Twitter, and Instagram! You’ll get sneak peeks about upcoming events, special performances, and more. Like us at facebook.com/sfopera, and follow us at twitter.com/sfopera and instagram.com/sfopera. And don’t forget to check out our YouTube channel, featuring performance excerpts, artist interviews, and more at youtube.com/sfoperamedia.

ERIC FRAZIER





My legacy. My partner.

You have dreams. Goals you want to achieve during your lifetime and a legacy you want to leave behind. The Private Bank can help. Our highly specialized and experienced wealth strategists can help you navigate the complexities of estate planning and deliver the customized solutions you need to ensure your wealth is transferred according to your wishes.

Take the first step in ensuring the preservation of your wealth for your lifetime and future generations.

To learn more, please visit unionbank.com/theprivatebank or contact:

Vartan Shahijanian

Private Wealth Advisor

vartan.shahijaniam@unionbank.com

415-705-7258



Wills, trusts, foundations, and wealth planning strategies have legal, tax, accounting, and other implications. Clients should consult a legal or tax advisor.

©2018 MUFG Union Bank, N.A. All rights reserved. Member FDIC. Union Bank is a registered trademark and brand name of MUFG Union Bank, N.A.

John A. & Cynthia Fry Gunn



Once again, the unprecedented generosity of Cynthia and John Gunn has set the stage for a dazzling season at San Francisco Opera. Since 2002, when John joined the Opera Board, the couple has underwritten numerous productions and provided exceptional support for many of the company's innovative endeavors.

In September 2008, the Gunns made a historic commitment—believed to be the largest gift ever made by individuals to an American opera company—to help fund the signature projects of General Director David Gockley, including new operas and productions, multimedia projects, and outreach programs, and have proudly continued that support for General Director Matthew Shilvock. This season, the Gunns' inspired generosity is helping make possible four productions—*Cavalleria Rusticana/Pagliacci*, the company's new production of *Tosca*, *It's a Wonderful Life*, and *Rusalka*.

The Gunns hope that their support inspires others to give. John comments, "Opera is a dynamic art form and all of us play a role in keeping it vital. We must expand our repertoire and our audiences and strive for financial flexibility. And we depend on donors to keep opera alive."

John is the former chairman and CEO of Dodge & Cox Investment Managers. He joined the firm in 1972, the year he received his MBA from Stanford Business School and married Cynthia, who graduated from Stanford with an A.B. in political science in 1970. Early in her career, Cynthia was the editor and director of The Portable Stanford book series for ten years. She edited twenty-eight books by Stanford professors on a vast array of topics, including *Economic Policy Beyond the Headlines* by George Shultz and Ken Dam. In addition to their support of San Francisco Opera, the Gunns are active members of the community. John chairs the advisory board for the Stanford Institute for Economic Policy Research, is Vice Chairman of the Board of Stanford Hospital Care and is a former trustee of Stanford University. Cynthia currently serves as an overseer of Stanford's Hoover Institution and a trustee of the San Francisco Fine Arts Museums and has been a member of the advisory board of Family and Children Services and the board of the Lucile Packard Foundation for Children's Health.

Opera lovers are grateful to Cynthia and John and applaud their commitment to keeping San Francisco Opera a leading-edge company.

Music joins us together



Whether it's a solo performance or voices joined in song, music is a powerful form of expression. It's an experience we can all share.

We're proud to sponsor the San Francisco Opera.

[wellsfargo.com](https://www.wellsfargo.com)

Together we'll go far



BE PART OF



THE MAGIC

From dress rehearsals and panel discussions with artists to backstage tours and more, take part in unique experiences while supporting the art form you love. Your gift helps deliver thrilling productions, immersive education experiences, vital training for the next generation of opera stars, free community events and so much more.

Help make magic!
Visit [sfopera.com/donate](https://www.sfopera.com/donate) or call (415) 565-3212.



SAN FRANCISCO
OPERA

SPONSOR SPOTLIGHT



Diane B. Wilsey (Opening Weekend Grand Sponsor, *Cavalleria Rusticana/Pagliacci*)

Dede Wilsey, a longtime San Francisco Opera board member, patron, and Opera Ball supporter, believes deeply in the transformative power of the arts, particularly the multi-faceted world of opera. Says Dede, “It’s a marvelous spectacle. From the voices and pageantry to the scenery, costumes and acting, opera fills the senses and takes you to another place.” She also believes fervently that such experiences should be available to all. “We work hard to make events open to the public at no cost,” she explains. “And because a love of any art form starts at a young age, we take opera into the schoolroom.” Thanks to Dede’s generosity, opera enthusiasts of all ages have much to celebrate. As Opening Weekend Grand Sponsor for the thirteenth consecutive year, she is supporting the opening production of the 2018–19 Season, *Cavalleria Rusticana/Pagliacci*, the celebratory

floral arrangements that grace the War Memorial Opera House on September 7, and the free, annual Opera in the Park concert at Robin Williams Meadow on Sunday, September 9. Dede’s leadership support was critical in the creation of the Wilsey Center for Opera, a dynamic, intimate space at the Veterans Building, which opened in spring, 2016. The Center consolidates the Company’s activities onto the War Memorial campus, enabling San Francisco Opera to engage in exciting new programming and immersive education work. Dede’s philanthropic commitment to the community extends to many organizations. She is president of the Fine Arts Museums and serves on the boards of the San Francisco Ballet and War Memorial, and is a lifetime trustee of UCSF.

Edmund W. and Jeannik Méquet Littlefield Fund (Production Sponsor, *Cavalleria Rusticana/Pagliacci*)

Cavalleria Rusticana/Pagliacci is the 23rd production supported by the Littlefield Family, a Company Sponsor since 2002. This gripping “verismo” double-bill has not been seen on the War Memorial stage in over 15 years and is sure to provide a powerfully dramatic opening to the 2018–19 Season. The Littlefield name became especially familiar to opera fans in 2006, when Jeannik Littlefield made her historic \$35 million commitment to San Francisco Opera. She held a subscription to seats in Box K for over 40 years, until her passing in 2013. Jeannik’s daughter, Denise, underwrote the LED lighting effects for the recent production of the *Ring*. The Edmund W. and Jeannik Méquet Littlefield Endowment Fund provides a permanent and unrestricted source of income for the company, and a legacy of support for generations to come.



Jan Shrem and Maria Manetti Shrem/Conductors Fund and Great Interpreters of Italian Music Fund (Production Sponsor, *Cavalleria Rusticana/Pagliacci*; Sponsor, Daniele Callegari in *Cavalleria Rusticana/Pagliacci* and Riccardo Frizza in *Roberto Devereux*)

After a career devoted to his publishing businesses in Japan and Europe, the creation of Clos Pegase Winery in California’s Napa Valley, and his art collection, Jan Shrem, in joyous partnership with his wife Maria Manetti Shrem, is bringing his focus and affection to philanthropic causes that advance education and the performing and visual arts. Though they grew up half-a-world apart, Jan and Maria both developed a love of opera at a young age. While their lives led them each around the globe, their individual passions eventually led them to San Francisco Opera, and to each other. With a substantial, multi-year commitment, Company Sponsors Jan and Maria have expanded their support with the establishment of

three different funds. The *Conductors Fund* helps ensure the continued appearances of noted Italian conductors in the orchestra pit. The *Great Interpreters of Italian Opera Fund* helps bring today’s most compelling artists in Italian repertoire to San Francisco Opera, and the *Emerging Stars Fund* supports the Company in showcasing exciting rising young stars on our stage throughout the season.

Wells Fargo (Season Sponsor)

As San Francisco Opera’s corporate Season Sponsor for over a decade, Wells Fargo is a proud supporter of the arts in the Bay Area. Wells Fargo’s philosophy of investing in community institutions encourages a culture of artistic achievement and growth, which strengthens the communities in which we live and work. Founded in 1852, the company celebrated its 165th anniversary this year, and supporting arts and culture has been a part of its history since the days when Wells Fargo stagecoaches brought actors, musicians and other performing artists to the West. As the oldest and largest financial services company headquartered in California, Wells Fargo has top financial professionals providing business banking, investment, brokerage, trust, mortgage, insurance, consumer finance and much more. Wells Fargo has helped generations of families build, manage, preserve, and transfer wealth with personalized advice and services to satisfy all their customers’ financial needs and help them succeed financially.



2018 ADLER FELLOWS

San Francisco Opera's Artists-in-Residence

Founded in 1977 as the San Francisco Affiliate Artists Opera program, Adler Fellowships are two-year performance-oriented residencies for classical music's most promising young artists. Now in its 41st year, this internationally acclaimed training program has launched the careers of many of the artists working on and off stage this season. We are grateful to all of our Adler Sponsors for their support, received from August 1, 2017 through August 10, 2018. For more information on sponsorship opportunities and Adler events, please call (415) 565-3225.



Soprano
SARAH CAMBRIDGE
Vancouver, Canada
Second-year Adler
Sponsored by
Peggy & Boyce Nute

Countertenor
ARYEH NUSSBAUM COHEN
Brooklyn, New York
First-year Adler
Sponsored by
Karen J. Kubin



Coach & Pianist
CÉSAR CAÑÓN
Bogotá, Colombia
First-year Adler
Sponsored by
Frances K. & Charles D. Field
Foundation



Tenor
AMITAI PATI
Auckland, New Zealand
Second-year Adler
Sponsored by
Lucia Bogatay &
Thomas D. Wickens*;
Annette Campbell White &
Kia Ora Foundation;
Barbara K. Jackson

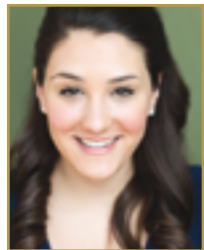

Mezzo-soprano
ASHLEY DIXON
Peachtree City, Georgia
First-year Adler
Sponsored by
Frances K. & Charles D. Field
Foundation

Bass-baritone
CHRISTIAN PURSELL
Santa Cruz, California
First-year Adler
Sponsored by
Brigid S. Barton;
Mrs. James K. McWilliams;
Ronald D. Morrison



Coach & Pianist
JOHN ELAM
Cleburne, Texas
Second-year Adler



Stage Director
ARIA UMEZAWA
Toronto, Canada
Second-year Adler
Sponsored by
Barbara M. Ward

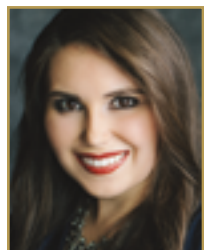

Soprano
NATALIE IMAGE
Tsawwassen, Canada
First-year Adler
Sponsored by
James A. Heagy,
in memory of Jayne Heagy

Tenor
KYLE VAN SCHOONHOVEN
Lockport, New York
Second-year Adler
Sponsored by
Barbara K. Jackson;
The Diana Dollar Knowles Fund for
Emerging Artists;
Teresa & Mark Medearis



Baritone
ANDREW MANEA
Troy, Michigan
Second-year Adler
Sponsored by
Robert & Julie Dickson



ADLER PROGRAM SPONSORS

Frances K. & Charles D. Field
Foundation
The Charles D. & Frances K. Field Fund
Al Garren Fund
The Geoffrey C. Hughes Foundation, Inc.
Barbara K. Jackson
Drs. Corazon & Martin Sanders
Anonymous,
in memory of Lotte & Stephen Zuber

ADLER AFFILIATE SPONSORS

Darla & Richard Bastoni
Robert Epstein & Amy Roth
Anne Gray
Mary & Craig Henderson
Jeannie Kaufman
Bill Medigovich
Mr. Glenn H. Reid
Sheila Wishek
Anonymous

ADLER PROGRAM ENDOWMENT GIFTS

Phyllis Edwards Scholarship Fund
William Randolph Hearst
Young Artists Fund
The Claramae Turner Hoffmann &
Frank Hoffmann Endowment Fund
The Diana Dollar Knowles Fund
for Emerging Artists
Lorry I. Lokey
Ralph R. Michaelis Estate
Anna & Frederick Schubert

FRIENDS OF THE ADLERS

Dr. Phyllis B. Blair
Chris & Jennifer Brahm
Joyce & William Brantman Foundation
Janet & Lloyd Cluff
Leonard & Marie Collins
Denise Cutler
Peter & Jayne Davis
Lisa Erdberg & Dennis Gibbons
Mrs. Carlo S. Fowler
Barbara B. Friede
Donald & Patricia Frischmann
Bernice E. Greene
Mr. David S. Hugle & Mr. Haggai Niv
Dr. H. Nona Hungate
Fred Karren
Drs. Phyllis A. Kempner & David D. Stein
Victoria Kirby
Ms. Katharine Lange
Mr. John E. Lee
Sylvia R. Lindsey
Bernice Lindstrom,
in memory of John W. Lindstrom
Mr. & Mrs. Laurence R. Lyons
Betty Maddux, in memory of Ed Koester
Deborah Marion, Tax CPA & Joe Losch
Ellen & Paul McKaskle
Miss Vivienne E. Miller
Mr. Robert B. Mison
Mr. D. G. Mitchell
Don & Rene Morgan
Alice Ames Morison & Dr. Oakley Hewitt
Milton Mosk & Thomas Fouch
David & Marilyn Nasatir
Paul Nordine
Patricia Nottingham
Barbara J. Ross
Bob & Terri Ryan
Deborah & Paul Sagues
San Francisco Opera Guild
San Francisco Opera Guild/
East Bay Chapter
Barbara L. Traisman
Judith B. & Joseph* Workman
Lev & Tatyana Yurovsky
Peggy & Lee Zeigler
Anonymous (3)

* deceased

We invite you to join us as creative partners in a thrilling future for San Francisco Opera.

The Producers Circle is a new group of six-figure philanthropists who are making possible transformative artistry at San Francisco Opera. Be connected to the artistic and production worlds of the Company in uniquely immersive ways. Experience behind-the-scenes processes unfold as operas move from conception to reality, and be a part of the creative vitality of the Company. As a member of the Producers Circle, you will further the

extraordinary tradition of excellence that is San Francisco Opera, bring visionary works of humanity to life and enter into a life-changing artistic partnership.

Be part of the journey!

For more information on this transformational giving opportunity, please visit sfopera.com/producerscircle or contact: Deborah Banks at (415) 551-6345 or dbanks@sfopera.com



SAN FRANCISCO
OPERA

Introducing the Producers Circle



SAN FRANCISCO
OPERA



YOUNG PROFESSIONALS AT SAN FRANCISCO OPERA

Join our young professionals clubs for discounted tickets,
invitations to rehearsals and exclusive events!

BRAVO! CLUB

Connect with other young professional opera lovers in the Bay Area! For a season-long membership of \$75, BRAVO! members enjoy special benefits including:

- \$42 Dress Circle and \$58 Orchestra tickets through BRAVO! Tix
- Invitations to exclusive educational, social and behind-the-scenes events
- Invitation to the annual BRAVO! CLUB Opening Night Gala

Join Today at sfopera.com/bravo

ORPHEUS

Take your support to the next level and join a community of young supporters who share a passion for opera and a belief in its future. Membership starts at \$600 and includes a variety of exclusive perks:

- Complimentary BRAVO! CLUB membership
- Invitations to final dress rehearsals
- Invitations to private events such as Meet the Adlers, the Annual Meeting with General Director Matthew Shilvock, the Medallion Society Luncheon (at select levels) and more.

Become a Member at sfopera.com/orpheus



“My bankers at First Republic are the best: thoughtful, thorough and proactive. They don’t miss a beat.”

MAX WEINBERG

Rock & Roll Hall of Fame Drummer and Real Estate Investor



FIRST REPUBLIC BANK

It's a privilege to serve you®

(855) 886-4824 | [firstrepublic.com](https://www.firstrepublic.com) | New York Stock Exchange symbol: FRC

MEMBER FDIC AND EQUAL HOUSING LENDER 

2018–19 REPERTORY

CAVALLERIA RUSTICANA/PAGLIACCI

Pietro Mascagni and Ruggero Leoncavallo

September 7, 12, 16, 19, 22, 28, 30

Production made possible, in part, by:

Opening Weekend Grand Sponsor Diane B. Wilsey.

Additional support is provided by:

John A. & Cynthia Fry Gunn; the Diana Dollar Knowles Foundation; the Edmund W. & Jeannik Méquet Littlefield Fund; and Jan Shrem & Maria Manetti Shrem.

ROBERTO DEVEREUX

Gaetano Donizetti

September 8, 11, 14, 18, 23, 27

Production made possible, in part, by:

Keith & Priscilla Geeslin; and Jan Shrem & Maria Manetti Shrem.

TOSCA

Giacomo Puccini

October 3, 7, 11, 14, 17, 20, 23, 26, 30

Production made possible, in part, by:

John A. & Cynthia Fry Gunn; Burgess & Elizabeth Jamieson; the Koret Foundation; the E. Nakamichi Foundation; Jan Shrem & Maria Manetti Shrem; the Thomas Tilton Production Fund; Barbara A. Wolfe; and Chevron.

ARABELLA

Richard Strauss

October 16, 19, 24, 28; November 3

Production made possible, in part, by:

Bernard & Barbro Osher; and Jan Shrem & Maria Manetti Shrem.

IT'S A WONDERFUL LIFE

SAN FRANCISCO OPERA CO-COMMISSION

Jake Heggie

November 17, 20, 24, 25, 29; December 1, 4, 7, 9

Production made possible, in part, by:

Bertie Bialek Elliott; John A. & Cynthia Fry Gunn; Kaiser Permanente; The Andrew W. Mellon Foundation; San Francisco Opera Guild; Jan Shrem & Maria Manetti Shrem; and an award from the National Endowment for the Arts.

CARMEN

Georges Bizet

June 5, 11, 14, 20, 23, 26, 29

Production made possible, in part, by:

Jan Shrem & Maria Manetti Shrem; and United Airlines

ORLANDO

George Frideric Handel

June 9, 15, 18, 21, 27

Production made possible, in part, by:

Bernard & Barbro Osher; and Jan Shrem & Maria Manetti Shrem.

RUSALKA

Antonín Dvořák

June 16, 19, 22, 25, 28

Production made possible, in part, by:

the Carol Franc Buck Foundation; John A. & Cynthia Fry Gunn; and Jan Shrem & Maria Manetti Shrem.

Major support also provided by:

The Conductors Fund, the Emerging Stars Fund, and the Great Interpreters of Italian Opera Fund, all established by Jan Shrem & Maria Manetti Shrem.

The Great Singers Fund, established by Joan & David Traitel

Company Sponsors

The Dolby Family
 Bertie Bialek Elliott
 Keith & Priscilla Geeslin
 Ann & Gordon Getty
 John A. & Cynthia Fry Gunn
 Burgess & Elizabeth Jamieson
 Franklin & Catherine Johnson
 Edmund W. & Jeannik Méquet Littlefield Fund
 Steven M. Menzies
 Bernard & Barbro Osher
 Jan Shrem & Maria Manetti Shrem
 Dianne & Tad Taube
 Phyllis C. Wattis Endowment Funds
 Diane B. Wilsey
 Barbara A. Wolfe

Season Sponsor



Corporate Partners



San Francisco Opera is supported, in part, by a grant from Grants for the Arts.



All performances feature English supertitles. Repertoire, casts, dates, and ticket pricing are subject to change.

Box Office (415) 864-3330 • sfopera.com



BRIDGEMAN IMAGES

Pietro Mascagni

CAVALLERIA RUSTICANA

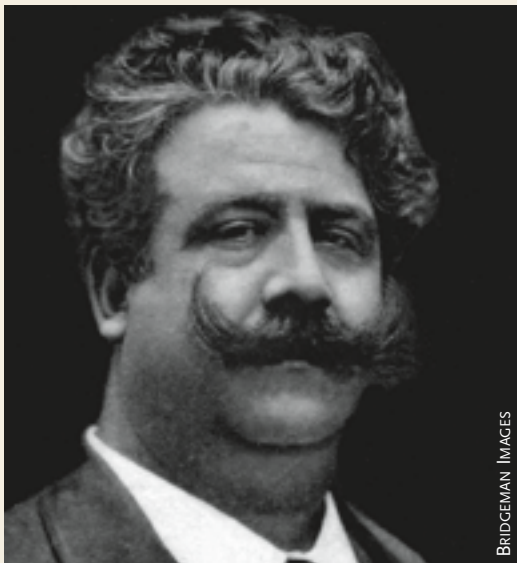

BRIDGEMAN IMAGES

Ruggero Leoncavallo

PAGLIACCI

**SAN FRANCISCO
OPERA**



These productions are made possible, in part, by
Opening Weekend Grand Sponsor Diane B. Wilsey.

Additional support is provided by
John A. and Cynthia Fry Gunn;
the Edmund W. and Jeannik Méquet Littlefield Fund;
Jan Shrem and Maria Manetti Shrem,
through the Great Interpreters of Italian Opera Fund.

Maestro Callegari's appearance is made possible by
the Jan Shrem and Maria Manetti Shrem Conductors Fund.

Mr. Aronica, Mr. Berti, Ms. Haroutounian, Mr. Platanius, and
Ms. Semenchuk's appearances are made possible by
a gift to the Great Singers Fund by Joan and David Traitel.

Additional funding is provided by
The Diana Dollar Knowles Foundation.

San Francisco Opera gratefully acknowledges
September 12 Performance Sponsor, Meyer Sound.

SYNOPSIS

CAVALLERIA RUSTICANA / PAGLIACCI

This production of the double bill, as conceived by José Cura, takes place in the same neighborhood, among the same villagers, including characters from both operas.

Cavalleria Rusticana

Turiddu, son of the tavern owner Mamma Lucia, has returned from military service to find his fiancée, Lola, married to a prosperous wagon owner, Alfio. As revenge against Lola's betrayal, Turiddu has seduced Santuzza, hoping to make Lola jealous. As a result, Lola has taken up with Turiddu again in an adulterous affair, leaving Santuzza heartbroken.

As the curtain rises, Silvio arrives to open the bar. He discovers his lover, the comedienne Nedda, in the company of her fellow actors, putting up posters advertising their circus. Nedda is married to Canio, a once famous clown.

As Silvio prepares the tables for the Easter Sunday customers, Turiddu is heard praising Lola. Santuzza witnesses Lola's joy upon hearing Turiddu's song. Villagers arrive in the square, some taking seats at Lucia's bar for breakfast. Alfio enters, extolling the pleasures of his wandering life as a wagoner and boasting publicly of his love for Lola and of her fidelity.

Santuzza leaves her house to go to Easter Mass, but she is prevented from entering the church. She has been excommunicated for her affair with Turiddu. Santuzza confides in Mamma Lucia, telling her all that has happened. When Turiddu arrives, Santuzza accosts him. He tries in vain to deny his affair with Lola, when she purposefully passes in front of them, leading to a caustic exchange between the two women. Santuzza and Turiddu engage in a storm of recriminations, before Santuzza tells him she is going to have his child. Horrified and afraid, Turiddu breaks away and goes into church.

Santuzza reveals to Alfio that his wife has been unfaithful to him, before realizing that Alfio's fury will doom them all. As worshippers emerge from church, Turiddu publicly toasts Lola's "loves." In accordance with established ritual, Alfio and Turiddu agree to a duel. To shield Santuzza from future recrimination, Turiddu tells everyone that he had promised to marry her to restore her honor. Turiddu bids farewell to his mother and leaves. Santuzza delivers the news that Turiddu has been killed. Lola echoes the tragic news in despair.

Pagliacci

On the following day, an elegant man emerges from the mournful procession for Turiddu's coffin. He is Leoncavallo, the

composer of *Pagliacci*, who expresses the credo of the *verismo* movement. He is supported by Mascagni, his fellow composer, who has been watching the events from the very beginning: "The author has been inspired by real life to tell a story about people with the same joys and sorrows as other human beings." Time stops as Leoncavallo expresses his thoughts.

Six months later, a company of touring actors arrives. The head of the troupe, Canio, announces that the performance will begin at the "23rd hour," that is, one hour before sunset. When a person in the crowd jokingly suggests that Tonio, a fellow actor, is courting Canio's wife, Nedda, behind his back, Canio angrily warns the crowd that the joke isn't funny. Canio goes off to Mamma Lucia's bar to enjoy a drink. People gather in church, leaving Nedda alone with her thoughts.

While Silvio sets the tables, Nedda expresses her dream to be free as soaring birds, sweetly provoking her young lover. Soon afterward, Tonio, who has witnessed Nedda's reverie, declares his passion for her, but, when Nedda mocks him, he tries to force himself on her. She manages to strike him. Silvio arrives and urges Nedda to flee with him. Tonio spies on the lovers and reports the tryst to Canio. A chase ensues, but Silvio manages to escape before Canio can recognize him. Tonio advises Canio to wait until evening for vengeance. Alone, Canio laments his lot as an actor: he must laugh through his tears for the audience's amusement. Mamma Lucia, who has witnessed his despair, consoles him with a drink.

The villagers assemble to see the play. Taking advantage of the commotion, Nedda exchanges a few words with Silvio, assuring him of their midnight elopement. The *commedia*, based on the familiar tale of Pagliaccio and Colombina, begins. In the absence of her husband Pagliaccio (played by Canio), Colombina (Nedda) is serenaded by her lover, Arlecchino (Beppe). Together they drive away her servant, the buffoon Taddeo (Tonio), and plot to poison Pagliaccio, whose sudden return interrupts their flirting. After Arlecchino has escaped, Taddeo, with pointed malice, assures Pagliaccio of his wife's "innocence." Obsessed with jealousy, Canio forgets he is onstage and demands that Nedda name her lover. She tries desperately to continue the comedy, but the audience begins to comprehend the reality of the situation. Maddened by her continued defiance, Canio first stabs Nedda and then Silvio, who has rushed forward to help her. In absolute despair, Lucia cries, "*La commedia è finita.*" ("The comedy is over.")

Conductor
Daniele Callegari*

Production
José Cura

Revival Director
Jose Maria Condemí

Set Designer
José Cura

Costume Designer
Fernand Ruiz*

Original Lighting Designer
Olivier Wéry*

Revival Lighting Designer
Justin Partier*

Chorus Director
Ian Robertson

Choreographer
Lawrence Pech

Fight Director
Dave Maier

Assistant Conductor
Robert Mollicone

Musical Preparation
**Maureen Zoltek, Ronny Michael Greenberg,
César Cañón*†, John Elam†,
John Churchwell, Fabrizio Corona**

Prompter
Matthew Piatt

Diction
Alessandra Cattani

Supertitles
Paul Moor

Assistant Director
E. Reed Fisher

Stage Manager
Thea Railey

Assistant Stage Managers
**Jayne O'Hara, Jenny Harber,
Andrew Landis**

Costume Supervisor
Jai Alltizer

Head of Wig and Makeup
Jeanna Parham

An Opéra Royal de Wallonie-Liège
production.

FRIDAY, SEPTEMBER 7, 2018 AT 8 PM
WEDNESDAY, SEPTEMBER 12 AT 7:30 PM
SUNDAY, SEPTEMBER 16 AT 2 PM
WEDNESDAY, SEPTEMBER 19 AT 7:30 PM
SATURDAY, SEPTEMBER 22 AT 7:30 PM
FRIDAY, SEPTEMBER 28 AT 7:30 PM
SUNDAY, SEPTEMBER 30 AT 2 PM

Opera in one act by **Pietro Mascagni**
Libretto by **Guido Menasci** and **Giovanni Targioni-Tozzetti**, after the story by **Giovanni Verga**

CAVALLERIA RUSTICANA

RUSTIC CHIVALRY

(Sung in Italian with English supertitles)

CAST

(in order of appearance)

<i>Mascagni</i>	David Whatley*
<i>Arguing Couple</i>	Buffy Baggott, Alan Cochran
<i>Turiddu</i>	Roberto Aronica
<i>Lola</i>	Laura Krumm
<i>Santuzza</i>	Ekaterina Semenchuk
<i>Mamma Lucia</i>	Jill Grove
<i>Alfio</i>	Dimitri Platanias*
<i>Solo Dancers</i>	Alexandra FitzGibbon*, Jekyns Peláez
<i>Townfolk</i>	

PLACE AND TIME: The Italian immigrant neighborhood of La Boca
(Buenos Aires, Argentina) in the 1920s, Easter Day

—INTERMISSION—

Opera in two acts and a prologue by **Ruggero Leoncavallo**
Libretto by the composer

PAGLIACCI

CLOWNS

(Sung in Italian with English supertitles)

CAST

(in order of appearance)

<i>Leoncavallo / Tonio</i>	Dimitri Platanias*
<i>Paperboy</i>	Sebastian Vera Cuevas
<i>Canio</i>	Marco Berti
<i>Nedda</i>	Lianna Haroutounian
<i>Beppe</i>	Amitai Pati†
<i>Citizen</i>	William O'Neill
<i>Mayor</i>	Chester Pidduck
<i>Silvio</i>	David Pershall
<i>Townfolk and circus people</i>	

PLACE AND TIME: La Boca; Ferragosto (August 15),
the Feast of the Assumption of the Virgin Mary

*San Francisco Opera debut †Current Adler Fellow

The performance will last approximately three hours.

*Latecomers may not be seated during the performance after the lights have dimmed.
Patrons who leave during the performance may not be re-seated until intermission.*

*The use of cameras, cell phones, and any kind of recording equipment is strictly forbidden.
Please turn off and refrain from using all electronic devices.*

DIRECTOR'S NOTE



Tango dancing
in Buenos Aires' La Boca.

When I was first commissioned to direct and design *Cavalleria Rusticana* and *Pagliacci*, the idea of molding the double bill into a tribute to the Italian immigration of early 1900s Argentina quickly prevailed. The spirit of these two emblematic works of the *verismo* movement—both excessive and timid, light and dark, affectionate and brutal—seemed very applicable to those uprooted Italian ancestors. Thus La Boca, the Italian quarter of Buenos Aires, for all its history and picture-perfect, multicolored beauty, was the ideal setting. To fit the libretto, I had to resolve to add spaces to the set which do not actually exist: a canteen, a church, Alfio and Lola's house, etc. The rest of the scenery—the square, the windows laced with clothes lines, the parish—all came to be during the planning stages.

I bombarded my costume designer, Fernand Ruiz, with ideas for costumes which, in my opinion, need not be the gray palette with which *Cavalleria Rusticana* is usually identified, but rather colors and that sense of “improvisation” which can happen when a group of people from humbler backgrounds dress in the best clothes they own. The revelation came when I found a photograph of the *Mural Escenográfico* in Buenos Aires' Lezama Park. Finished in 1999, this piece of street art, which marks the entrance to La Boca, depicts a series of characters that I could perfectly associate with *Pagliacci*.

Cavalleria Rusticana and *Pagliacci* are based on the literary tradition of *il verismo italiano*. Both Giovanni Verga and Ruggero Leoncavallo found their literary inspiration in events created by Life itself (the playwright of playwrights). There are two versions explaining the origin of *Pagliacci*. The first is that Leoncavallo himself, as a young child, witnessed the murder of the comedienne Nedda at the hands of her acting partner (and husband) Giovanni D'Alessandro, who had caught her red-handed in the arms of her lover. The second says that Ruggero Leoncavallo's father related to his son a similar crime which he himself had to adjudicate. To add more complication, there are musicologists who have insinuated that Leoncavallo's piece is “dangerously” similar to a play by Spanish playwright Manuel Tamayo y Baus, entitled *Un Drama Nuevo* (1867). I believe that accusing Leoncavallo of plagiarism is going a little too far. I would rather “accuse” him of having been very well versed in the trends of the theater, which means he was likely aware of Tamayo's work, and was thus influenced. Traditionally, that has always been the case in the creative world and will continue to be.

In principle, the plots of *Pagliacci* and *Cavalleria Rusticana* are fairly similar to one another: the illicit relations of a married woman trigger the jealousy of a betrayed husband. But the relevance of Canio's character to today is overwhelming: an artist in decline, crushed by life and alcohol. Never before today have we seen so much talent thrown away once its “novelty” has worn off: actors who fall from grace after two films, or worse, giants of the stage and screen being relegated to play bit parts so they can keep food on their tables—effectively, background decoration to the briefly shining “star of the moment.” The list of victims is tremendously long and not only includes actors. There are singers thrown into dizzyingly fast-moving careers without preparation and athletes who under the pressure to win resort to doping.



© MARCO SCALISI

The list can be made even bigger; we only need to look carefully around us. The “Canio syndrome” prevails today more than it ever has: “Instead of only our costume, consider our souls, as we too are men of flesh and bone,” pleads the author in the Prologue.

The Prologue remains one of the most touching moments of this production for me, its words heard and felt only by the beggar and the paperboy. The use of these characters to narrate a united story animates an essential part of the staging: the presence of the two casts during both operas. With the choice of both operas sharing the same set, the challenge was to establish a socially structured town with its priest, mayor, bartender, barber, grocer, children, etc. So, we see Nedda and the clowns posting the company poster at the beginning of *Cavalleria*, we see Santuzza sporting her seven-month belly in *Pagliacci*, as well as Mamma Lucia still managing her tavern, assisted by her waiter, Silvio. But my favorite moment remains the ending: hearing Lucia—almost an “oracle” in her own right—shouting “La commedia è finita.” It is not just the voice of an old woman, but the voice of Earth, the voice of creation, shouting “Basta!” (“Enough!”) to the entire world. 🌸

Left: A 2008 sketch of the Cav/Pag production by director and set designer José Cura.

Below: Omar Gasparini’s Mural Escenográfico was finished in 1999 but due to reconstruction along La Boca’s Avenida Paseo Colón, the wall was soon after demolished. In 2012, a new version of the mural was inaugurated.

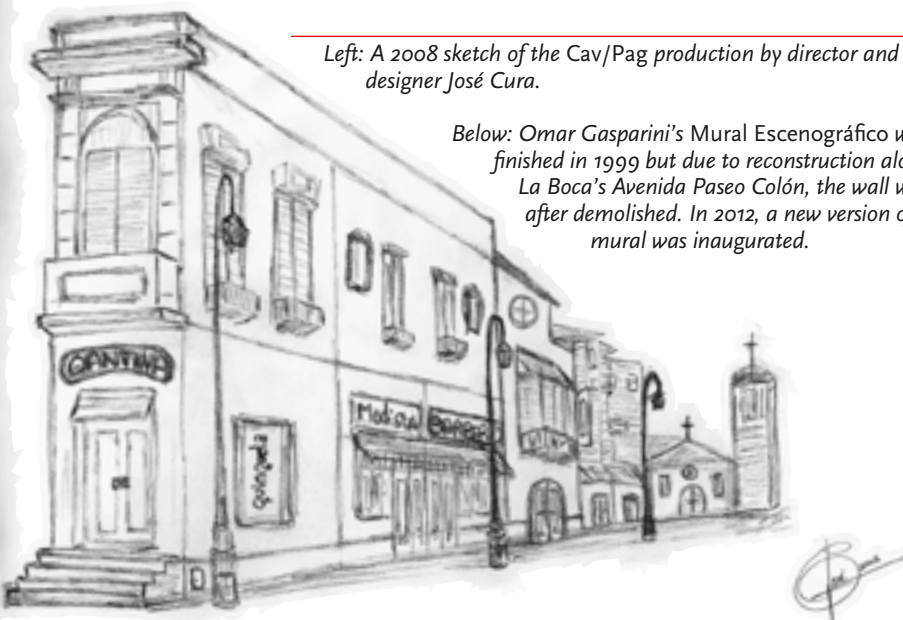

First performances:

Cavalleria Rusticana Rome, Teatro dell’Opera di Roma; May 17, 1890;
Pagliacci Milan, Teatro Dal Verme;
May 21, 1892.

First performances in the U.S.:

Cavalleria Rusticana Philadelphia, Grand Opera House; September 9, 1891;
Pagliacci New York City, Grand Opera House; June 15, 1893.

First San Francisco Opera performances:

Cavalleria Rusticana September 24, 1927;
Pagliacci October 6, 1923.

Cavalleria Rusticana has been performed in 16 previous seasons at San Francisco Opera; *Pagliacci* has been performed in 22 previous seasons. For complete casting and other information, visit archive.sfopera.com.

Personnel: 11 principals, 60 choristers, 18 children choristers, 2 dancers, 17 supernumeraries; **108 total.**

Orchestra: *Cavalleria Rusticana*

2 flutes, 2 piccolos, 2 oboes, 2 clarinets, 2 bassoons, 4 horns, 2 trumpets, 3 trombones, 1 tuba, 2 percussion, 2 harps, 1 organ, 40 strings (12 first violins, 9 second violins, 7 violas, 7 cellos, 5 basses); **65 total.**

Pagliacci 3 flutes (1 doubling piccolo), 3 oboes (1 doubling English horn), 3 clarinets (1 doubling bass clarinet), 3 bassoons, 4 horns, 2 trumpets, 3 trombones, 1 tuba, 2 percussion, 2 harps, 40 strings (12 first violins, 9 second violins, 7 violas, 7 cellos, 5 basses); **67 total.**

Backstage: *Cavalleria Rusticana* 1 harp;
Pagliacci 1 trumpet, 1 oboe,
1 bass drum, 1 violin.

The children singing in this production (listed after the artistic profiles) are members of the San Francisco Girls Chorus and San Francisco Boys Chorus. The San Francisco Girls Chorus is led by Artistic Director Valérie Sainte-Agathe. The San Francisco Boys Chorus is led by Artistic Director Ian Robertson.

Background: The Italian Quarter of La Boca in Buenos Aires is known for its colorful buildings and lively arts scene.

BY FRED PLOTKIN



TRUE SOUTH

The Italianissimo
Cavalleria Rusticana
and *Pagliacci*

DE AGOSTINI PICTURE LIBRARY / A. DAGLI ORTI / BRIDGEMAN IMAGES

Without any question, the most popular double bill in all of opera is Pietro Mascagni's *Cavalleria Rusticana* and Ruggero Leoncavallo's *Pagliacci*. Audiences have always been moved by the gorgeous music and sure-fire emotional impact of these two works. Both were submitted to a competition in 1890 sponsored by Sonzogno, an important Italian music publisher that sought to develop new talent and repertory. (The rule was that the opera be in one act. The winner was *Cavalleria Rusticana*. *Pagliacci* was not disqualified even though, technically speaking, it is made of two acts that run continuously.)

While there are countless operas set throughout Italy, especially in Venice and Rome, a special group of them takes place in the south, the part of the nation that looms large in the global imagination because many of the immigrants who left Italy came from regions such as Campania (and its capital, Naples), Puglia, Basilicata, Calabria, and Sicily. What's more, Southern Italy has been a setting for many operas by leading composers, including Mozart (Naples in *Così fan tutte*), Bellini (Sicily in *Il Pirata*), Rossini (Syracusa in *Tancredi*), Verdi (Palermo in *I Vespri Siciliani*), and even Wagner in his early comedy, *Das Liebesverbot*, which is set in Palermo.

The way they were originally intended, *Cavalleria Rusticana* takes place in Sicily and *Pagliacci* is set in rural Calabria. Unlike operas that seem to have Southern Italy as a backdrop, *Cav* and *Pag* are entirely informed by the life, suffering, and insistent rhythms of changing seasons and religious celebrations. The fact that *Cav* takes

"Rustic chivalry" may require a certain behavioral code toward outsiders or those who do not adhere to the norms and traditions of the village (such as circus people). But if their behavior is out of bounds, retribution is customary. The men in both these operas fight and kill each other over the question of honor (*onore*). As is often the case in opera, a man may lose his life, but it is the heroine (Santuzza in *Cavalleria Rusticana* and Nedda in *Pagliacci*) whose sufferings we connect to most. Their reactions are part of the powerful storytelling and music which these composers knew how to deploy with great effect.

The style of these works is often referred to as *verismo*, a term that has been corrupted through the decades. The word derives from *vero* or *verità*, both of which connote truthfulness but may also imply reality. In our own times, in which "reality television" seldom has much to do with truthfulness or realism, it is hard to know what to believe. Scholars who say that *verismo* began in 1890 with these two operas ignore the fact that realism and truthfulness existed in earlier operas, most notably *La Traviata* (1853) in which Verdi dealt with contemporary characters and used his opera as a mirror to his audience and suggest that they were being hypocritical as judges of morality.

Perhaps a better way to think of *verismo* is to view characters in its operas as having to deal with the rigors of everyday life, including poverty, illness, and violence. As often as not, the language of the libretto will include simple words and direct speech and might be spoken in dialect. This stands in contrast to the more literary

Perhaps a better way to think of verismo is to view characters in its operas as having to deal with the rigors of everyday life, including poverty, illness, and violence.

place on Easter Sunday and *Pag* is set on Ferragosto (August 15, the celebration of the Assumption of the Virgin into Heaven) is no coincidence. The religious underpinnings amplified audience perceptions of these works' characters when the operas were new. Because these are holidays when families gather, the townspeople in both operas impart an important sense of cohesive community.

A key to understanding the traditional life of rural Calabria and Sicily comes in acknowledging the citizenry's great need for structure. This is provided, above all, by family, but also by church and occasionally by outside individuals. Since ancient times, southerners have sought protection from troubles such as poverty, plague, earthquakes, drought, and foreign occupation. While prayer may resolve some of these problems, others are said to require intervention from so-called men of honor. This might partly explain the origin of the Mafia, which was originally a form of protection, not a criminal organization. Loyalty was expected by the family or individual who provided protection.

You can find these sentiments in subtle ways in both operas.

Left: Keeping with Sicilian custom, Turiddu bites Alfio's ear, signifying a fight to the death. The climactic scene from Cavalleria Rusticana is depicted by the artist Rauzzini in an 1891 oleograph.

usage found in works about larger-than-life characters.

Cavalleria Rusticana (Rustic Chivalry) is based on a novella by Giovanni Verga that became a famous play. For audiences in the 1880s in central and northern Italy, seeing characters in native costume, speaking in dialect and drinking wine from large jugs, was akin to watching a documentary on a foreign civilization. Italy only unified as a nation in the 1860s and northern cities such as Milan or Turin had much more in common with Paris than with Naples or Palermo.

Cav premiered in Rome in 1890 and even that city, only recently made the capital of a united Italy, had little in common with life further south. The opera is about Santuzza, whose name is a Sicilianized one that implies "saint gone wrong." She is a good woman who has been excommunicated because of her relationship (and pregnancy) with Turiddu, who has abandoned her for a married woman. Turiddu's mother, Mamma Lucia, owns a tavern that sells powerful wine (Turiddu describes it as "generoso"), and she is the one person who talks to Santuzza, in part because she senses that her son is endangered because of his recklessness.

Pagliacci (Clowns) is the story of an itinerant group of commedia dell'arte performers who pitch a tent in Montalto, Calabria on Ferragosto and announce to the locals that there will be a show an



Leoncavallo's *Pagliacci* inspired Federico Fellini's iconic 1954 film *La Strada*, starring (from left to right) Giulietta Masina (as Gelsomina), Anthony Quinn (Zampanò), and Richard Basehart (*The Fool*).

hour before sunset (“un grande spettacolo a ventitre ore”). Circuses in Italy date back to at least the time of the Roman Empire. Until very recently, small circus troupes would ply the backroads of rural Italy, going to towns without theaters.

The iconography of *Pagliacci* is central to Federico Fellini's classic film *La Strada* (1954), a story of traveling players in the rural south. A mix of Canio and Tonio, the cruel and jealous Zampanò (whose name must derive from *zampogna*, the shepherd bagpipe one hears in the opera) travels with Gelsomina (Nedda in the opera), a timid woman whose pathos and humanity elicit sympathy from everyone except Zampanò. The expression of caring from a happy-go-lucky character called the Fool (the counterpart of Silvio in the opera) leads to Gelsomina's tragic demise.

In rural Calabria, Ferragosto is a rare day off for poor people who must work seven days a week to earn a living. When the touring troupe of comic players arrive to perform, the entire town gathers in great anticipation and watches the clowns (*pagliacci*) act out a comedy about infidelity. In fact, this is what has been happening in real life as Canio, the lead actor, knows that his wife Nedda has been having an affair with Silvio, a younger man. The audience onstage watches with excitement and then horror as reality merges with the story being told by the performers. Comedy turns to tragedy as Canio kills Nedda and then Silvio.

Initially, many opera companies chose *Pagliacci* to start the evening that concluded with *Cavalleria Rusticana*. While it has been customary for more than a century to pair these two operas

for an evening program, they are not always presented that way. At its first performance in the Metropolitan Opera House in 1891, *Cavalleria Rusticana* was preceded by Gluck's *Orfeo ed Euridice*. The Met first paired *Cav* and *Pag* in 1893. It has been presented with works as diverse as Rimsky-Korsakov's *Le Coq d'Or* and, even, Humperdinck's *Hänsel und Gretel*.

Pagliacci is often presented on its own or has been paired with a ballet or operas as diverse as Puccini's dark comedy *Gianni Schicchi* or Richard Strauss' lurid *Salome*. Both operas are audience favorites. Purists insist that *Cav* is the superior work because of its flawless construction and gorgeous music. Others prefer *Pagliacci* for its powerful final scene. In the not-too-distant past, companies such as the New York City Opera liked to stage *Cav* and *Pag* as either a matinee or evening performance on a weekend with *Carmen*. Why? Because all three works usually include a horse. By presenting them all in the same day, the company only paid one horse rental fee and saved on insurance and stage personnel.

However they are presented and for whatever reason, *Cavalleria Rusticana* and *Pagliacci* are a pleasure to rediscover and enjoy. While no work of art can be called perfect, these two masterpieces come very close. And they remind us that opera can uniquely represent a special kind of truth that is at its most rewarding and gratifying when we don't attempt to analyze it but simply give ourselves over to the music and story. 🍷

Fred Plotkin is the author of Opera 101 and six Italian cookbooks.

Testimonies of Passion and Pride:

CAVALLERIA RUSTICANA and PAGLIACCI in SAN FRANCISCO

For more than a century, *Cavalleria Rusticana* and *Pagliacci* have been regular presences in the opera houses of California and around the world. If we dig deeper into San Francisco history, we discover fascinating tales of touring composers and ambitious dreams of enterprising immigrants—down to the very roots of San Francisco Opera.

Mascagni and Leoncavallo Go West

By the turn of the 20th century, both Pietro Mascagni and Ruggero Leoncavallo had achieved a high level of fame in their home country. The two composers shared similar career trajectories: both were prolific and ambitious artists who strived for global recognition beyond their most popular works, *Cavalleria* and *Pagliacci*. When the opportunity arrived, they both enthusiastically embarked upon tours of the U.S.

For Mascagni, the opportunity arose in 1902, when he first signed a contract for a North American tour. He traveled to New York first, then Chicago, and reached California in February 1903, after an invitation from San Francisco manager Will Greenbaum. “The greatest of living opera composers had to come to the Golden Gate to discover America,” leading drama critic Ashton Stevens proudly reported in *The San Francisco Examiner*. In fact, his visit marked a celebratory moment for Italian immigrants as well as the Bay Area music community. In *Sunset* magazine, celebrated playwright and scholar Porter Garnett declared that it was in the Bay Area that the Italian composer had risen to his well-deserved glory: “Mascagni represents the new movement and San Francisco has discovered him.” When the composer was made honorary member of the Bohemian Club, Garnett himself wrote a poetical greeting to the maestro from “that sweet land where Palestrina strove / Where proud Rossini sang and Verdi wrought.”

The composer presented a series of performances at different venues—such as the Alhambra Theater and the Mechanical Pavilion—during what the *San Francisco Chronicle* labeled the “Mascagni season.” He conducted his own works (especially the beloved Intermezzo from *Cavalleria*) and those of diverse artists, from Rossini to Tchaikovsky and Wagner to Goldmark. The highlight of Mascagni’s visit was a series of performances of *Cavalleria* at the Tivoli Opera House, accompanied by non-operatic works such as his *Hymn of the Sun*. The concerts were a success, and in the *Examiner*, Stevens wrote: “No other leader has ever been bravoed and boot-thundered and hand-crashed by San Franciscans as Mascagni was last night [...] One person more packed into the theater would have cracked the old building that for more than 22 years has been the most faithful music teacher of the West.”

In 1906, only three years after Mascagni had left the West Coast, Leoncavallo arrived in New York, eager to immerse himself in American culture and to gather materials to compose a work set in the U.S. “I want to go to the theatres,” the composer declared, “to see the people and meet and talk with them, to learn their ideas and ideals, and see if I can capture them in words and music.” Although his American opera never became a reality, it was with the same enthusiasm that he traveled back to the U.S. in 1913, when he arrived in San Francisco.



Licia Albanese as Nedda in San Francisco Opera's *Pagliacci* from 1955.



Irene Dalis (*Santuzza*) and Thomas Tipton (*Alfio*) from the Company's 1962 *Cavalleria Rusticana*.



Leoncavallo with Native Americans during his 1906 U.S. tour.

Leoncavallo's major engagement during his California tour was at the Tivoli Opera House, after having been appointed musical director of the Western Metropolitan Opera Company. The company's managing directors, Ettore Patrizi and Eugene D'Avigneau, planned to present a "grand opera season" in October and November 1913. In this context, Leoncavallo conducted a series of concerts of his own works, such as the Intermezzo from *Maïa* and the Overture to *Roland von Berlin*, as well as other popular pieces—including *Cavalleria* in a double bill with his own *Pagliacci*.

The West Coast tours of the two Italian maestros were overwhelming successes, and their California experience inspired them to dedicate original compositions to places and people that welcomed them so generously. In 1903, Mascagni wrote the piano miniature *Un pensiero a San Francisco* (*A Thought for San Francisco*), published in the *San Francisco Chronicle*, while in 1913 Leoncavallo started work on the song, "O California, Italia dell'America" ("O California, Italy of America"). These pieces are a testament to the Californian warmth that welcomed the two artists.

An Operatic Home for San Francisco

Mascagni and Leoncavallo both hoped to return to the U.S. They never did, but their celebrated one-act operas became a staple in repertoires all over North America and the world. San Francisco Opera boasts a long performance tradition of these two works—one as old as the Company itself. In fact, *Pagliacci* was part of the inaugural 1923 season at the Civic Auditorium, in a double bill with Puccini's *Gianni Schicchi*, while *Cavalleria* was first presented there in 1927. The two operas were later performed as a double bill during the first season in the newly completed War Memorial Opera House, where the company made its permanent home in 1932.

A deeper legacy ties one of these works, *Pagliacci*, with the history of San Francisco Opera, even before the Company existed. To unearth these operatic roots, we need to travel back to when another Italian sailed to the U.S. to make the Bay Area his home: Gaetano Merola, the conductor from Naples, who, in the early 1900s, first came to the West Coast as a touring conductor, later to become the founder and first general director of San Francisco Opera from 1923 to 1953.

Conscious of Californians' profound passion for opera, Merola first saw the actual potential of a Bay Area opera season in 1921 during a quintessential American event: the football match between Stanford and the University of California, Berkeley known as the Big Game (a popular event to this day). "When he heard the band down on the field," Arthur Bloomfield wrote in his authoritative history of



The plaque commemorating Merola's 1922 opera productions at Stanford Stadium adorns the War Memorial Opera House lobby.

San Francisco Opera, "he was immensely stirred. The acoustics were surprisingly impressive. With tenors more on his mind than quarterbacks, Merola decided the [Stanford Stadium] had excellent possibilities for opera. It reminded him of Verona's celebrated Arena, and the Baths of Caracalla in Rome." With the broad financial support of the Italian immigrant community and philanthropists who trusted in his vision, Merola gathered the necessary funds and permits to organize a series of performances in the 17,000-seat stadium. A stage was built, and special trains from Palo Alto were organized to ensure patrons reached the performances. Merola borrowed the orchestra from the San Francisco Symphony and put together a chorus. As for the repertoire, three operas were planned, and Merola had no doubt: the inaugural performance on June 3, 1922 would be *Pagliacci*, followed by *Carmen* on June 7 and 16, and *Faust* on June 10.

Ads in the *Stanford Illustrated Review* spoke of a "grand opera" festival and

boasted the size of the enterprise: "These operas will be produced on a gigantic scale." For the performance of *Pagliacci*, the stadium wasn't full (6,000 attended), but the audience grew with each performance. All three operas were met with wide acclaim, despite the fact that the financial burden turned out to be heavier than expected, resulting in a deficit.

The most significant outcome of this enterprise was that the festival's success—cultural if not financial—cemented the idea that San Franciscans were eager and ready to have their own operatic home.

About a month later, in a front-page article titled "Brilliant Grand Opera Season Assured," the *Pacific Coast Musical Review* published a statement by Merola. The conductor admitted that better financial support was necessary to make an opera house sustainable, but he had no doubt that the Bay Area would become a prestigious music center thanks to the patronage of cultural entities and music lovers. He went on to announce the first season of San Francisco Opera at the Civic Auditorium—including, once again, *Pagliacci*.

And indeed, Merola was right: since the first *al fresco* *Pagliacci* in Stanford Stadium, San Francisco Opera has continued to shine as an international center of artistic excellence. Because of the support of Bay Area music lovers and beyond, as well as the enterprising vision of artists and music professionals, the dream of an operatic home for the Bay Area has been a reality for almost a century. 🌸

Marina Romani is a music and film researcher and performer, trained in Western classical voice and Afro-Caribbean music. She holds a doctoral degree from UC Berkeley.

ARTIST PROFILES



DANIELE CALLEGARI
(Milan, Italy)

Conductor

Making his San Francisco Opera debut with *Cavalleria Rusticana* and *Pagliacci*, Daniele Callegari was principal

conductor at the Wexford Opera Festival in Ireland from 1998 to 2001 and was appointed chief conductor at the Royal Flanders Philharmonic in Antwerp, Belgium in 2002. Callegari has led performances at Carnegie Hall, the Canadian Opera Company in Toronto, the Concertgebouw in Amsterdam, Bavarian State Opera in Munich, Deutsche Oper and Staatsoper in Berlin, Teatro alla Scala, Israeli Opera in Tel Aviv, La Monnaie in Bruxelles, Dresden Semperoper, Gran Teatre del Liceu in Barcelona, La Fenice in Venice, Maggio Musicale Fiorentino, Teatro Massimo in Palermo, the Metropolitan Opera in New York, New National Theatre in Tokyo, Opéra Bastille in Paris, Teatro dell'Opera in Rome, and the Vienna State Opera, among other companies. He has conducted several world premieres, including *Alice* by Giampaolo Testoni at the Teatro Massimo in 1993 and *Oedipe sur la route* by Pierre Bartholomé at La Monnaie in 2003. Upcoming engagements include *Norma*, *Rigoletto*, and *L'Elisir d'Amore* at the Bavarian State Opera and *Turandot* and *Madama Butterfly* at La Fenice.



EKATERINA SEMENCHUK

(St. Petersburg, Russia)

Santuzza

Russian mezzo-soprano Ekaterina Semenchuk made her San Francisco Opera

debut in 2015 as Federica in *Luisa Miller* and in 2016 she returned as Amneris in *Aida*. Her recent engagements include Eboli in *Don Carlo* at Milan's Teatro alla Scala and Royal Opera, Covent Garden; Amneris in Tokyo and Madrid; her role debut as Santuzza at the Metropolitan Opera; and La Principessa in *Adriana Lecouvreur* at the Verbier Festival and in Baden-Baden. Career highlights encompass Marina in *Boris Godunov* at the Metropolitan Opera; Azucena and Amneris at La Scala; Iocasta in *Oedipus Rex* and Ascanio in *Benvenuto*

Cellini at the Théâtre des Champs-Élysées; the title role of *Carmen* at Arena di Verona; Didon in *Les Troyens* at the Mariinsky Theatre, Carnegie Hall, and in Vienna and Tokyo; Laura in *La Gioconda* and Dalila in *Samson et Dalila* at Rome Opera; and Eboli and Azucena at the Salzburg Festival. On the concert stage, she has appeared as a soloist in Paris, Amsterdam, New York, Vienna, London, and Salzburg. Upcoming engagements include Giovanna Seymour in *Anna Bolena* at the Opéra National de Bordeaux, Lady Macbeth in *Macbeth* with Plácido Domingo at Los Angeles Opera, and Marfa in *Khovanshchina* at La Scala.



LIANNA HAROUTOUNIAN
(Metsamor, Armenia)

Nedda

Soprano Lianna Haroutounian made her San Francisco Opera debut in 2014's *Tosca* and

in 2016 she returned as Cio-Cio-San in *Madama Butterfly*, a role she has also recently sung to great acclaim at Hamburg State Opera and Seattle Opera. She has performed Elisabetta in *Don Carlo* at Deutsche Oper, Berlin State Opera, and Royal Opera, Covent Garden. Her operatic appearances also include *Tosca* for her Palau de les Arts Reina Sofia debut in Valencia, Leonora in *Il Trovatore* at Covent Garden, Amelia in a concert performance of *Simon Boccanegra* at Amsterdam's Concertgebouw, and Amelia in *Un Ballo in Maschera* in Bern and Tours. Upcoming performances include her house debuts at the Vienna State Opera and Barcelona's Gran Teatre del Liceu as *Madama Butterfly*, and she will return to the Teatro Real in Madrid as Leonora in Francisco Négrin's new production of *Il Trovatore*. She also sings Elisabeth in Peter Konwitschny's production of *Don Carlos* at the Hamburg State Opera and the title role of *Iolanta* at the Palau de les Arts Reina Sofia.



JILL GROVE
(San Antonio, Texas)

Mamma Lucia

In 2017, mezzo-soprano Jill Grove returned to San Francisco Opera to sing the role of First Maid servant in *Elektra*.



You can expect certain things at The Stratford.

But it's what *you don't expect* that will delight you most.

Going above and beyond *is* business as usual.



The Stratford

Senior living at its best.

601 Laurel Avenue
San Mateo, CA 94401
(650) 342-4106

www.TheStratfordSM.com

RCFE # 415600689 | CCRC # 254
DRE # 01804601



Other Company appearances include Madelon in *Andrea Chénier*, Grandmother Buryjovka in *Jenůfa*, Erda in *Das Rheingold*, and Preziosilla in *La Forza del Destino*. She has also made recent returns to Houston Grand Opera as Ježibaba in *Rusalka* and to Pittsburgh Opera as Baba the Turk in *The Rake's Progress*. Grove is a frequent guest at the Lyric Opera of Chicago where she has sung Marthe in *Faust*, Margret in *Wozzeck*, the Witch in *Hänsel und Gretel*, the Nurse in *Die Frau ohne Schatten*, Amneris in *Aida*, Erda in *Götterdämmerung*, and Countess Geschwitz in *Lulu*. At the Metropolitan Opera, her performances include Erda in *Götterdämmerung* and *Das Rheingold*, Magdalene in *Die Meistersinger von Nürnberg*, Madelon, Pantalís in *Mefistofele*, Emila in *Otello*, and Cornelia in *Giulio Cesare*. Later this season, she sings First Maidservant with Canadian Opera Company, returns to the Metropolitan Opera for their productions of *Götterdämmerung* and *Dialogues des Carmélites*, and sings Verdi's Requiem with the Calgary Philharmonic.

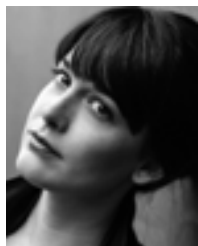

LAURA KRUMM
(Iowa City, Iowa)
Lola

A former San Francisco Opera Adler Fellow, mezzo-soprano Laura Krumm has appeared on the War Memorial Opera

House stage as Siegrune in *Die Walküre*, Javotte in *Manon*, the Second Maidservant in *Elektra*, Rosina in *The Barber of Seville for Families*, Countess Ceprano and a Page in *Rigoletto*, and a Maid in the world premiere of Tobias Picker's *Dolores Claiborne*. For the San Francisco Opera Center, she created the role of Martha in the world premiere of Nolan Gasser's *The Secret Garden*, and she sang Laura in Jack Perla's *Love/Hate* at the ODC Theater in association with the Opera Center. In recent seasons, Krumm made role and Company debuts as Zerlina in *Don Giovanni* at Nashville Opera, Mrs. Webb in Ned Rorem's *Our Town* at Fresno Grand Opera, and Meg in Mark Adamo's *Little Women* at Michigan Opera Theatre. Later this season, Krumm returns to San Francisco Opera as the Kitchen Boy in *Rusalka*.



ROBERTO ARONICA
(Citavecchia, Italy)
Turiddu

Before making his San Francisco Opera debut in 1993 as Rodolfo in *La Bohème*, tenor Roberto Aronica

studied with famed singer Carlo Bergonzi and completed his training at the Accademia Chigiana in Siena. He made his professional debut as the Duke of Mantua in *Rigoletto* at Teatro Municipal in Santiago, Chile. More recent engagements have included Paolo in *Francesca da Rimini* at Milan's Teatro alla Scala, the title role of *Don Carlo* at the Teatro Comunale di Bologna and Florence's Maggio Musicale Festival, Pinkerton in *Madama Butterfly* at the Metropolitan Opera, Don Alvaro in *La Forza del Destino* at Amsterdam's Dutch National Opera, Dick Johnson in *La Fanciulla del West* at Naples' Teatro di San Carlo, and Don José in *Carmen* at Rome's Terme di Caracalla and Venice's La Fenice. Upcoming engagements include Calaf in *Turandot* at Madrid's Teatro Real, Cavaradossi at Barcelona's Gran Teatre del Liceu, and Turiddu at Teatro di San Carlo.



MARCO BERTI
(Como, Italy)
Canio

Italian tenor Marco Berti made his San Francisco Opera debut as Don José in *Carmen* in 2006, and he returned to

the Company as Manrico in *Il Trovatore* in 2009, Calaf in *Turandot* in 2011, and Pollione in *Norma* in 2014. Sought internationally for his interpretations of the dramatic Italian repertory, Berti has performed Pinkerton (*Madama Butterfly*) at the Metropolitan Opera, Covent Garden, Deutsche Oper Berlin, and in Paris, Naples, and Florence. Other career highlights include Gabriele Adorno in *Simon Boccanegra* and Radames in *Aida* at Houston Grand Opera and in Verona and Florence; Radames at the Arena di Verona as well as in Tokyo and Florence; Calaf at Milan's Teatro alla Scala; Luigi in *Il Tabarro* with Paris Opéra; Dick Johnson in *La Fanciulla del West* in Seville; and Cavaradossi in *Tosca* at La Scala, the Vienna State Opera, Lyric Opera of Chicago,

Florence's Maggio Musicale Festival, and Madrid's Teatro Real. Engagements in the current season include the title role of *Otello* at La Fenice, Dick Johnson at Hamburg State Opera, and Calaf at Valencia's Palau de les Arts Reina Sofía.



AMITAI PATI
(Auckland, New Zealand)
Beppe

Second-year San Francisco Opera Adler Fellow Amitai Pati made his Company debut as Matteo

Borsa in 2017's *Rigoletto* and appeared last season as Gastone in *La Traviata*. As a participant of the 2016 Merola Opera Program, he performed his first principal role as Ferrando in *Così fan tutte*. Pati won the Lexus SongQuest in 2012 and the Waiariki Institute of Technology NZ Aria in 2015. Pati, along with his brother Pene Pati and their cousin Moses Mackay, comprise the highly successful New Zealand vocal trio SOL3 MIO, which mixes both classical and contemporary music. He can also be heard this season as Lord Cecil in *Roberto Devereux* and as part of the Angel Quartet in Jake Heggie's *It's a Wonderful Life*.



DIMITRI PLATANIAS
(Kalamata, Greece)
Alfio and Tonio
Greek baritone Dimitri Plataniás is making his U.S. and San Francisco Opera debuts with this production.

He has received acclaim in the title role of *Rigoletto* at London's Covent Garden, Brussels' La Monnaie, Venice's La Fenice, and Palermo's Teatro Massimo; Amonasro in *Aida* at the Bregenz Festival; the title role of *Simon Boccanegra* at the Bavarian State Opera; Iago in *Otello* at La Fenice and Oper Frankfurt; the title role of *Nabucco* at Bavarian State Opera and Florence's Maggio Musicale Festival; and Scarpia in *Tosca* at Deutsche Oper Berlin and Oper Frankfurt. In 2015, he made his debut at the Salzburg Easter Festival as Tonio and at Covent Garden as both Alfio and Tonio. Upcoming engagements include the title role of *Nabucco* at Hamburg State

Opera, Gérard in *Andrea Chénier* at Covent Garden, and Guido di Montfort in *I Vespri Siciliani* at the Bavarian State Opera.



DAVID PERSHALL

(Temple, Texas)

Silvio

Baritone David Pershall made his San Francisco Opera debut in 2016 as Roucher in *Andrea Chénier*, and he returned in 2017 as

Lescaut in *Manon*. A 2008 graduate of the Merola Opera Program, he debuted at the Metropolitan Opera in 2015 in the title role of *Il Barbiere di Siviglia*, which he quickly followed with performances the following year as Schaunard in *La Bohème* and Lord Cecil in *Maria Stuarda*. He has also been seen at the Vienna State Opera, including the title role of *Il Barbiere di Siviglia*, Belcore in *L'Elisir d'Amore*, Sharpless in *Madama Butterfly*, Sebastian in Thomas Adès' *The Tempest*, and Lescaut. This season, he returns to the Metropolitan Opera for performances in *Carmen*, performs with Greensboro Opera, and he makes his role debut as Don Giovanni with the Jacksonville Symphony Orchestra.



WILLIAM O'NEILL

(Providence, Rhode Island)

Citizen

Bass-baritone William O'Neill is a Bay Area performer, conductor, and member of the San Francisco

Opera Chorus. His repertoire includes the title roles of *Il Barbiere di Siviglia* and *Falstaff*, Don Magnifico (*La Cenerentola*), the Pirate King (*The Pirates of Penzance*), Sarastro (*Die Zauberflöte*), Sam (*Trouble in Tahiti*), Bottom (*A Midsummer Night's Dream*), and Gobineau (*The Medium*).



CHESTER PIDDUCK

(St. Louis, Missouri)

Mayor

Tenor Chester Pidduck is a Bay Area performer and member of the San Francisco Opera Chorus.

Roles in his repertoire include Nemorino (*L'Elisir d'Amore*), Almaviva (*Il Barbiere*



The location that connects you to the best of San Francisco

San Francisco is known for its rich intellectual and creative culture, progressive spirit, and global outlook – and that's just what you'll find at San Francisco Towers, a sophisticated Life Plan Community in the heart of the city.

Everything you love is within walking distance, making it easy to stay connected to the culture and diversity San Francisco is known for plus convenient services, wonderful comforts, and security for the future.

Join the waiting list! For information, or to schedule a visit, call 415-447-5526.



San Francisco Towers
A COVIA LIFE PLAN COMMUNITY



A not-for-profit community owned and operated by Covia. License No. 380540292 CDA# 325 EPLG751-03C 8/16

di *Siviglia*), and Rodolfo (*La Bohème*). He has also appeared in the Company's recent productions of *Manon*, *Sweeney Todd*, *Die Zauberflöte*, and *La Bohème*.



ALEXANDRA FITZGIBBON
(Fresno, California)
Solo Dancer

A member of the San Francisco Opera Dance Corps, Alexandra FitzGibbon received her training at State University of New York at Purchase and Butler University. She has spent summers at Alonzo King's LINES Ballet, Ballet Austin, Hubbard Street Dance Chicago, and American Ballet Theatre. She has also attended workshops at Northwest Dance Project LAUNCH:9 (Portland, Ore.) and Post:Ballet (San Francisco). She currently dances with Oakland Ballet and was previously with Dance Theatre of San Francisco, and the companies of Marika Brussel and Milissa Payne Bradley.

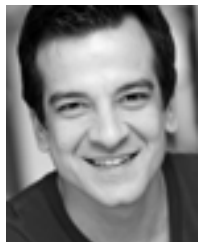

JEKYNS PELÁEZ
(Cali, Columbia)
Solo Dancer
Dancer Jekylns Peláez made his San Francisco Opera debut as the Matador in 2009's *La Traviata*. He has also appeared in

the Company's *Aida*, *Cyrano de Bergerac*, *Turandot*, *Nixon in China*, *Moby-Dick*, *The Barber of Seville*, *Show Boat*, and *Sweeney Todd*, among other productions. Peláez has made guest appearances with Ballet Arizona, Ohio Ballet, Chautauqua Ballet, North Carolina Dance Theatre, Histrion Theatre of Art, Ballet San Jose Silicon Valley, American Conservatory Theatre, Oakland Ballet, Diablo Ballet, and Los Angeles Opera. His principal dance repertoire includes Balanchine's *Apollo*, *Romeo and Juliet*, *Giselle*, *Swan Lake*, *Nutcracker*, *Serenade*, *Esplanade*, and *Carmen*.



JOSÉ CURA
(Rosario, Argentina)
Production and Set Designer
Internationally acclaimed tenor José Cura made his San Francisco Opera debut as Don José

in *Carmen* in 1996. In addition to singing, he is a composer, conductor, opera director, and stage designer. After studying composition and orchestral conducting in his hometown of Rosario, Argentina, Cura moved to Buenos Aires in 1984 and worked for four years in one of the professional choirs at the Teatro Colón, where his voice developed as one of the great tenors of the Italian and French repertoires. In 1999, José Cura resumed his conducting career, working with top orchestras such as the London Philharmonia, London Symphony, Vienna Philharmonic, and Hungarian Philharmonic, among others. 2007 saw the world premiere of *La Commedia è finita*, a creative re-imagining of *Pagliacci*, which marked the beginning of his career as a stage director and designer. Praise by audiences and critics for his productions of *Samson et Dalila*, *La Rondine*, *Cavalleria Rusticana* and *Pagliacci* sealed his stature as a director of distinction. His productions of *Turandot* at the Opéra Royal de Wallonie in 2016 and *Peter Grimes* in Bonn in 2017 also received acclaim. Upcoming directorial productions include *Nabucco* at Prague's National Theatre and *La Fanciulla del West* at Estonian National Opera. Next summer, he sings Cavaradossi in *Tosca* at Oper Köln.

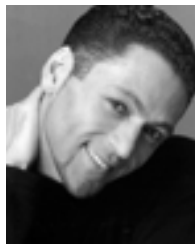

JOSE MARIA CONDEMI
(Buenos Aires, Argentina)
Revival Director
Jose Maria Condemí made his San Francisco Opera debut in 2005 with

Così fan tutte, and he has returned to direct productions of *Carmen*, *Madama Butterfly*, *Faust*, *Tosca*, *Un Ballo in Maschera*, and the world premiere of Nolan Gasser's *The Secret Garden*. Other notable engagements include *Ernani* and *Tristan und Isolde* at Lyric Opera of Chicago; *Aida* at Houston Grand Opera; *Orphée et Eurydice* and *La Bohème* at Seattle Opera; Osvaldo Golijov's *Ainadamar* and *Don Giovanni* at Cincinnati

Opera; André Previn's *A Streetcar Named Desire* at Kentucky Opera; and *Carmen* at Central City Opera and Lyric Opera of Kansas City. Condemí is the Carol Franc Buck Distinguished Chair at the San Francisco Conservatory of Music. He was also the artistic director of Opera Santa Barbara from 2010 until 2015 where he oversaw artistic planning and its studio artists program. Upcoming engagements include *Rigoletto* at New Orleans Opera, *Le Nozze di Figaro* at San Francisco Conservatory of Music, and Robert Xavier Rodríguez's *Frida* at Florida Grand Opera.



FERNAND RUIZ
(Seville, Spain)
Costume Designer
Making his San Francisco Opera debut, Fernand Ruiz is the head of the costume department at

the Opéra Royal de Wallonie in Liège, Belgium where he designed the original costumes for this production of *Cavalleria Rusticana / Pagliacci*. Other productions for the same company include *Otello*, Cimarosa's *Il Matrimonio Segreto*, *Il Barbiere di Siviglia*, Donizetti's *Rita* and *Il Campanello di Notte*, and the Beaumarchais play *Le Barbier de Séville*. Upcoming engagements include *Aida* and *Anna Bolena* at the Opéra Royal de Wallonie and *L'Elisir d'Amore* at Opera de Toulon.



OLIVIER WÉRY
(Liège, Belgium)
Original Lighting Designer
Making his San Francisco Opera debut, lighting designer Olivier Wéry has been engaged

at the Opéra Royal de Wallonie in Liège for over 20 years. Among his work for the Belgian company are productions of *Tosca*, *Don Carlo*, *Andrea Chénier*, *La Forza del Destino*, *The Magic Flute*, this current production of *Cavalleria Rusticana/Pagliacci*, and *Turandot* (another collaboration with director José Cura). He has also collaborated on productions of *Don Pasquale* and *Nabucco* at the Opéra de Nice, Rossini's *La Gazzetta* at Israeli Opera, and *Andrea Chénier* at the Opéra de Monte-Carlo, among other engagements.



JUSTIN A. PARTIER

(San Francisco, California)

Revival Lighting Designer

The recently named lighting director at San Francisco Opera, Justin A. Partier has designed numerous operatic and musical theater productions throughout the United States. Career highlights include Argento's *Postcard from Morocco* at the Merola Opera Program, the Verdi Requiem at San Francisco Opera, *Fascinating Rhythm* at the Transcendence Theater Company, *Rich Girl* at Florida Studio Theater, and *Mary Poppins*, *Kiss Me, Kate*, and *Singin' in the Rain* at the Merry-Go-Round Playhouse in Auburn, New York. Partier has also served as associate or assistant lighting designer for numerous San Francisco Opera productions, including *Dolores Claiborne*, *Falstaff*, and *Mefistofele*.



IAN ROBERTSON

(Dundee, Scotland)

Chorus Director

Recipient of the San Francisco Opera Medal in 2012, Ian Robertson has been chorus director and conductor with San Francisco Opera since 1987, having prepared more than 300 productions for the Company. He was awarded the Olivier Messiaen Foundation Prize in 2003 for his artistic contribution to the preparation of the Company's North American premiere of *Saint François d'Assise*. Robertson has also conducted ten mainstage productions with the Company. Other North American opera credits include productions with Sarasota Opera, Edmonton Opera, and Philadelphia's Curtis Opera Theatre. Before joining San Francisco Opera, Robertson was head of music and chorus director of Scottish Opera. He currently serves as artistic director of the San Francisco Boys Chorus.

Ibsen's *An Enemy of the People*
Schaubühne

by Henrik Ibsen
 Directed by Thomas Ostermeier
 In a version by Florian Borchmeyer

Berlin's esteemed Schaubühne theater presents a radically revised adaptation of Ibsen's potent drama about individual and social responsibility.

Please note: this program is performed in German with English supertitles.

"This is vital and purposeful theatre."

—*Huffington Post*

Oct 12 & 13 ZELLERBACH HALL



Jordi Savall

The Routes of Slavery (1444–1888)

Directed by Jordi Savall

More than two dozen musicians from 15 countries on three continents unite in this reverent and uplifting celebration of the influence of enslaved Africans on the culture of the Americas and Europe. Sponsored by UNESCO, this massive cross-cultural musical reconciliation serves as an extraordinary tribute to the resilience of the human spirit.

Nov 3 ZELLERBACH HALL



Daniel Barenboim and the West-Eastern Divan Orchestra

Daniel Barenboim, conductor

A NOT-TO-BE-MISSED SEASON HIGHLIGHT!

R. STRAUSS *Don Quixote*
TCHAIKOVSKY *Symphony No. 5*

One of the towering figures of classical music, Daniel Barenboim, visits with one of his proudest accomplishments, the West-Eastern Divan Orchestra, founded nearly 20 years ago with Palestinian scholar Edward Said as a model for cooperation across the political and religious divides of the Middle East.

Nov 10 ZELLERBACH HALL

calperformances.org

Season Sponsor:



*Proud to
Support
the Arts in
San Francisco*

PERSONAL ATTENTION
THOUGHTFUL LITIGATION
FINAL RESOLUTION

Our goal is to preserve our
client's dignity and humanity.



575 Market Street, Suite 4000
San Francisco, CA 94105
415.834.1120
www.sflg.com

FAMILY LAW

MASHA ARCHER
extraordinary jewelry



masha archer design studio • san francisco • 415.861.8157 • www.masha.org

LA Opera Shop / Dorothy Chandler
Pavilion
(909) 224-2613

The Rafael's / Palace Hotel / San Francisco
(415) 974-6772

Dayenu Gift and Books / JCCSF
(415) 563-6563



LAWRENCE PECH
(San Francisco,
California)
Choreographer
Lawrence Pech is
in his 23rd season
as dance master
and resident
choreographer for San

Francisco Opera. He has created period
and interpretive dances on more than
60 productions with the Company. Pech
received his formal training from American
Ballet Theatre (ABT) and was invited by
Mikhail Baryshnikov to join that company
in 1980. In 1986, he joined San Francisco
Ballet, where he became a principal dancer
in 1989. Pech founded two of his own
dance companies and has choreographed
more than 50 ballets, 30 musicals, and
numerous self-produced evenings of
music and dance around the world.



DAVE MAIER
(Great Neck,
New York)
Fight Director
Resident fight director
for San Francisco
Opera, Dave Maier
made his Company
debut in 2013 with

Les Contes d'Hoffmann. His work has
most recently appeared in the Company's
Ring, *Girls of the Golden West*, *Manon*,
La Traviata, *Turandot*, *Elektra*, *Rigoletto*,
Don Giovanni, *La Bohème*, *Aida*, *Madama
Butterfly*, *Andrea Chénier*, *Dream of the
Red Chamber*, *Carmen*, *Don Carlo*, *Jenüfa*,
and *Die Meistersinger von Nürnberg*. Maier
has directed fight scenes for American
Conservatory Theater, Berkeley Repertory
Theatre, San Jose Repertory, Aurora
Theatre, Marin Theatre Company, and
Magic Theatre, among others. He is a
five-time recipient of the San Francisco
Bay Area Drama Critics Circle Award for
Fight Direction, as well as an adjunct
faculty member at the University of
California Santa Cruz and St. Mary's
College of California. He currently teaches
combat-related courses in Berkeley.

SUPERNUMERARIES

- Oscar Brooks
- Simone Brooks
- Jim Bowes
- James Crow
- Albert Covera
- Steve Lavezzoli
- Michael LeBaron
- Jahla Love
- Amarech Mendez
- Orion Rosedale
- Alexander Smith
- Jeremy Vik
- William "Bill" Watt
- David Whatley
- Zane Wilcox
- Domonique Williams
- Frank Zepeda

CHILDREN'S CHORUS

- Sofia Alling
- Alia Azad
- Sophia Bayson
- Julien Scott Chernick
- Cate Cross
- Constantine Sebastian DeFabio
- Ariana Frey
- Embley Fuchs
- Sofia Fung-Lee
- Rebecca Jia
- Aram Kim
- Francisca Li
- Leonora Steward
- Sebastian Vera Cuevas
- Pearl Watson
- Olivia White
- Sophie White
- Aden Earl Williams



We care for the city that looks at life through a different lens.

Nearly one-in-five San Franciscans newly diagnosed with cancer are treated at our nationally accredited Comprehensive Cancer Center. When you call this city home, you call CPMC your hospital.

cpmc2020.org

 CPMC Foundation
Sutter Health

ADMINISTRATION

Matthew Shilvock, *General Director*

Jennifer Good, *Managing Director: Production*

Gregory Henkel, *Managing Director: Artistic*

Jennifer Lynch, *Managing Director: Philanthropy and Audiences*

Michael Simpson, *Managing Director: Administration/Chief Financial Officer*

Adam Broidy, *Chief Information Officer*

Lisa Bullard, *Director of Marketing*

Sarah DeCuir, *Director of Human Resources*

Jon Finck, *Director of Communications and Public Affairs*

Sheri Greenawald, *Opera Center Director*

Lee Helms, *Director of Operations*

Daniele McCartan, *Costume Director*

Andrew Morgan, *Director of Development*

Ruth Nott, *Director of Education*

Claire Padien-Havens, *General Director's Associate*

Barbara Rominski, *Director of Archives*

David Gockley *General Director Emeritus*

ADMINISTRATION

EXECUTIVE OFFICES

Ellen Presley, *Liaison to the Board of Directors*
Jordan Amann, *Assistant to the Office of the General Director*

FINANCE

Christopher Tom, *Controller*
Jess G. Perry, *Senior Budget Manager*
Mingsy Yan-Lau, *Senior Accountant*
Linda Rodriguez, *Senior Accountant*
Gracie Tang, *Senior Accountant*
Annabella Tam, *Payroll Administrator*

INFORMATION SERVICES

Mark Wladika, *DevOps Manager*
Sapna Patel, *Program Manager, Business Transformation*
Paul Goetz, *Systems Administrator*
Steve Long, *Network & Systems Administrator*
Sara Lee, *Programmer/Analyst*

HUMAN RESOURCES

Heidi Arcilla, *Human Resources Generalist*

ARTISTIC

ARTISTIC AND MUSIC PLANNING

Sean Waugh, *Artistic Planning Manager*
DeAnna Sherer, *Music Planning Manager*
John Churchwell, *Head of Music Staff*
Ilana Rainero-de Haan, *Associate to the Managing Director: Artistic*
Valentina Simi, *Artist Services Coordinator*
Michael Bragg, *Music Planning Associate and Opera Librarian*

MUSIC STAFF

Lydia Brown, **John Churchwell**,
Dennis Doubin,
Ronny Michael Greenberg,
Bryndon Hassman, **Susan Miller Hult**,
Vito Lombardi, **William Long**,
Joseph Marcheso, **Mario Marra**,
Robert Mollicone, **Matthew Piatt**,
Laura Poe, **Teddy Poll**,
Stephanie Rhodes Russell,
Tamara Sanikidze, **Eric Weimer**,
Maureen Zoltek

John Elam, **César Cañón**, *Adler Fellows*

LANGUAGE COACHES

Alessandra Cattani, *Italian*
Patricia Kristof Moy, *French*
Marianne Barrett, **Anja Strauss**, *German*
Lynne Soffer, *English Diction*

SAN FRANCISCO OPERA CENTER

Mark Morash, *Director of Musical Studies*
Chris Bragg, *Administrative Director*
Jo Ann McStravick, *Artists' Services and Auditions Administrator*

OPERATIONS

Katherine Baltrush,
Associate Operations Director

EDUCATION

Charles Chip McNeal,
Senior Curriculum and Programs Manager
Alyssa Stone, *Community Programs and Department Manager*
Timmy Yuen, *School Programs Manager*
Clara Choi, *School Programs Coordinator*
Juan Manzo, *Evaluation Coordinator*
Linda Baird, **Tajma Beverly**,
Joshua Raoul Brody, **Heidi Carlsen**,
Robert Chastain, **Marcelle Dronkers**,
Patricia Drozda, **Hannah Dworkin**,
Lisa Edsall Giglio, **Kevin Gordon**,
Lua Hadar, **Dave Maier**,
Albert Montañez-Sanchez,
Sven E. Olbash, **Michael Orlinsky**,
Katherine Issel Pitre, **Emily Shisko**,
Alyssa Stone, **Christopher Street**,
Matthew Wolka,
Teaching Artists
Summer Atwood, **Michelle Gatesy**,
Katherine Krebs, **Erin Panec**,
Bianca Pratte, **Nathan Savant**,
Interns

MUSIC OPERATIONS

Clifford Cranna, *Dramaturg*
Elkhanah Pulitzer, *Artistic Curator, SF Opera Lab*

CHORUS AND BALLET

Ian Robertson, *Chorus Director*
Fabrizio Corona, *Associate Chorus Master*
Jim Meyer, *Chorus and Dance Manager*
Mary Finch, *Assistant Chorus Manager/Chorus Librarian*
Brian Fitzsousa, *Ballet Pianist*

ORCHESTRA

Carrie Weick, *Orchestra Librarian*
Tracy Davis, *Orchestra Manager*
Timothy Spears, *Assistant Orchestra Librarian/Assistant Orchestra Manager*

PHILANTHROPY AND AUDIENCES

David Odenkirchen, *Director of Philanthropy and Audiences Operations*
Jess Levy, *Patron Data Specialist*
Sarah Benjamin, *Patron Data Assistant*

COMMUNICATIONS

Julia Inouye, *Associate Director of Communications*
Matthew Erikson, *Publications Editor*
Jeffery McMillan, *Senior Communications Manager*
Teresa Concepcion, *Communications Associate*

DEVELOPMENT

Michael Hoke, *Development Associate*

ANNUAL GIVING

Jennifer Jordan, *Director of Annual Giving*
Elizabeth Kuntze, *Annual Giving Assistant Manager*

DONOR STEWARDSHIP

Andrew Maguire, *Director of Donor Stewardship*
Alyssa Saint, *Donor Services Data Manager*
Kathleen Esselstyn,
Gift Acknowledgment Coordinator
Chivly Krouch, *Gift Processing Coordinator*

INDIVIDUAL AND LEADERSHIP GIVING

Deborah Banks, *Director of Individual and Leadership Giving*
Dana Gordon, *Leadership Giving Officer*
Joo Eun Lee, *Leadership Giving Officer*
Sandra Chien, *Senior Individual Giving Officer*
Hans Cardenas, *Individual Giving Officer*
Aileen Tat, *Individual Giving Officer*
Madeline Bueter, *Individual and Leadership Giving Associate*

INSTITUTIONAL GIVING

Donna Batson, *Director of Institutional Giving*

PRINCIPAL GIVING

Kyle Polite, *Director of Principal Giving*
Lisa Bordachar, *Director of Prospect Research and Strategy*
Mandala Pham, *Director of Legacy Giving*
Joanna Taber, *Principal Giving Manager*
Barbara Lundy, *Principal Giving Associate*

SPECIAL EVENTS

Karman Pave, *Director of Special Events*
Katie Cagampan, *Special Events Manager*
Rebecca Scott, *Special Events Associate*

MARKETING

Farrah Hammond, *Marketing Assistant*

AUDIENCE DEVELOPMENT AND MARKETING

Kathryn Appleton, *Associate Director of
Audience Development and Marketing*
Stephanie Gianni, *Manager of*

New Audiences and Engagement
Steven Shear, *Manager of Relationship
Marketing*

Emili Lewis, *Marketing Coordinator,
Special Events and Promotions*

Megan Searcy, *Audience Development
and Marketing Coordinator*

CREATIVE AND DIGITAL

Pamela Sevilla, *Senior Manager,
Creative and Digital*
Amy Humke, *Web and Email Manager*

RESEARCH AND ANALYTICS

Chi-Hsuan Yang, *Senior Manager,
Research and Analytics*

MEDIA

Jessica Shown-Morgan, *Senior
Manager, Electronic Media*

BOX OFFICE

Mark Sackett, *Box Office Manager,
Treasurer*

Jessica Fauver, *Assistant Box Office
Manager, First Assistant Treasurer*

Rebecca Page, *Medallion Society
Concierge Manager*

Emily Tilles, *Subscriptions Manager,
Assistant Treasurer*

Jennifer Hughes,
Roberto Bonilla, *Assistant Treasurers*

Ruth Van Slyke, *Telephone Sales Manager*
Khalil El-Kareh, *Nick Gueli,*

Beverlee G. Hassid, Yasmine Love,
Charles McGraw, *Kyle Minor,*

Jennifer Pollack, Dale Whitmill,
Telephone Sales Assistants

FRONT OF HOUSE

Jamye Divila, *House Manager*

Marialice Dockus, *Head Usher*

Rodney Anderson, *Danica Burt,*

Anthony Cantello, Frank Chow,

Laurent Dela Cruz, Martin Dias,

Starsky Dias, Jonathan Drogin,

Chip Heath, Elaine Kawasaki,

Eileen Keremitsis, Ryszard Koprowski,

Bill Laschuk, Sharon Lee,

Marilyn Leong, Lenore Long,

Doug Luyendyk, *Leontyne Mbele-
Mbong, Sam Mesinger, Dale Nedelco,
Wayne Noel, Beth Norris, Jan Padover,
Julie Peck, Robert Remple, Bill Repp,
Rilla Reynolds, Robyn Sandberg,
Kelly Smith, Stephanie Somersille,
Theresa Sun, Claire Tremblay,
Richard Wagner, Steve Weiss,
Elaine Yee, Ushers*
Hui Ming Wu, *Show Maid*

OPERA SHOP

Jay Stebley, *Retail Manager*
Karen Topp, *Assistant Manager*

PRODUCTION

*Senior Production Staff Member

PRODUCTION ADMINISTRATION

Jeremy Patfield, *Production Finance
Director**

Sylvia Jiang, *Production Finance
Assistant*

Celine Strouts, *Production Associate*

Paul Dana, *Support Services Coordinator*

AUDIO

Doug Mitchell,
Master Audio/Video Engineer

Ziggy Tomcich, *Assistant Master
Audio/Video Engineer*

CARPENTRY

David Hatch, *Master Carpenter*
Mark Baumann, *Assistant Master
Carpenter*

COSTUME DEPARTMENT

Jai Alltizer, *Costume Shop Manager*
David Doré, *Senior Production*

Accountant

Galen Till, *Production Supervisor*

Amy Ashton-Keller, *Master Draper*

Sally Thomas, *Master Tailor*

Irene Murray, *Senior Cutter*

Kristen Tracy, *Carol Wood,*

*Gillian Haratani, Santiago Suanes,
Assistant Cutters*

Manuel Gutierrez, *Production*

Coordinator

Paula Wheeler, *Senior Milliner*

Amy Van Every, *Senior Dyer*

Jersey McDermott, *Senior Craft Artisan*

Nicole Diascenti, *Stock Coordinator*

Eliza Ryus, *Production Assistant*

Valerie Spencer, *Shopper*

Nikki Anderson-Joy, *Costume Assistant*

Miriam Acosta, *Breanna Bayba,*

Adela Cantor, Alicia Castaneda,

Guillermina Flores, Ting Hsueh,

Hoa Lam Fong, Aries Limon,

Xing-Fong Luo, Romana Majovsky,

*Sonia Olivares,
Costume Technicians*

ELECTRICS

Leon Parsons, *Master Electrician*
Michael Anderson, *Assistant Master
Electrician*
Russell E. Adamson III, *Projection
Programmer*

FIGHT DIRECTION

Dave Maier, *Fight Director*

LIGHTING

Justin Partier, *Lighting Director**
Mark Hueske Thomas,
Associate Lighting Director
Davida Tkach,
Assistant Lighting Designer
Itohan Edoloyi, *Hemsley Lighting Intern*
Jake Maize, *Lighting Intern*

PROPERTIES

Lori Harrison, *Master of Properties*
Frederick Wielandt, *Assistant Master of
Properties*

REHEARSAL

Marin Venturi, *Rehearsal Department
Director**

Kali Wilson, *Rehearsal & Schedule
Manager*

Trey Costerisan, *Supernumeraries &
Facilities Coordinator*

Jordan Amann, *Rehearsal Assistant and
Project Coordinator*

Savannah Criswell,
Rehearsal Assistant

SCENE SHOP

John Del Bono, *Scene Shop Foreman*
Steve McNally, *Scenic Artist in Charge*

STAGING STAFF

Darin Burnett, *Production Stage
Manager**

Lawrence Pech, *Dance Master*

Darin Burnett, *Jenny Harber,*

Andrew G. Landis, Thea Railey,

Stage Managers

Jose Maria Condemi, *E. Reed Fisher,*

Shawna Lucey, Roy Rallo,

Morgan Robinson,

Assistant Stage Directors

Jessica Barker, *E. Reed Fisher,*

Jenny Harber, Andrew G. Landis,

Jimmy Marcheso, Jayme O'Hara,

*Thea Railey, Anna Reetz,
Assistant Stage Managers*

TECHNICAL DIRECTION

Erik Walstad, *Technical and Safety
Director**

Ryan O'Steen, *Associate Technical
Director**

Chris Largent, *Assistant Technical
Director*

WARDROBE

Tony Gorzycki, *Head Of Department*
Cynthia Fusco, *Robert Horek,
David McKain, Catherine Verdier,
Assistants*

WIG AND MAKEUP

Jeanna Parham, *Head of Department*
Ashley J. Landis, *Assistant Head of
Department*

Christina Martin, *Administrative
Assistant*

Sophia Smith, *Elisa Mack, Maur Sela,
Wig Assistants*

Richard Battle, *Christina Martin,
Connie Strayer, Ashley J. Landis
Foremen*

Richard Battle, *Denise Gutierrez,
Elizabeth Poindexter, Melanie Birch,*

Karalynne Fiebig, Tim Santry,

Susan E. Stone, Maurisa Rondeau

Principal Make-up Artists

Melanie Birch, *Rick Burns,*

Denise Gutierrez, Toby Mayer,

Connie Strayer, Karalynne Fiebig,

Kerry Rider-Kuhn, Richard Battle,

Sophia Smith, Susan Stone,

Elizabeth Poindexter,

Christina Martin, Gretchen Davis,

Journeymen

Elisa Mack, *Maur Sela,*

Erika Villanueva, Sharon Peng,

Tatyana Fateyeva, Ashley J. Landis,

Vanessa Blanche Lee, Lisa Poe,

Chri Holmgren Greene, Jodi Maxwell,

Associates

Dr. Myron Marx,
Company Medical Adviser

Seyfarth Shaw LLP, *Counsel*

Armanino LLP, *Independent Public
Accountants*

Asero Insurance Services,
Insurance Brokers

Cory Weaver,
Official Photographer

Yamaha is the Official Piano of
San Francisco Opera

Pianos supplied by
Piedmont Piano

Hadleigh Adams †
 Roberto Aronica
 Jamie Barton
 Marco Berti
 J'Nai Bridges
 William Burden
 Sarah Cambidge †
 Arturo Chacón-Cruz
 Andriana Chuchman*
 Catherine Cook †
 Sasha Cooke
 David Daniels
 Ellie Dehn
 Ashley Dixon †
 Plácido Domingo
 Richard Paul Fink
 Ferruccio Furlanetto
 Christina Gansch*
 Carmen Giannattasio*
 Rod Gilfry
 Jill Grove
 Lianna Haroutounian
 Anita Hartig*
 Scott Hendricks
 Joshua Hopkins*
 Philip Horst
 Brian Jagde †
 Keith Jameson*
 Daniel Johansson*
 Brandon Jovanovich
 Kyle Ketelsen
 Laura Krumm †
 Hye Jung Lee
 David Leigh
 Andrew Manea †
 Michaela Martens
 Ana María Martínez
 Brian Mulligan
 Amitai Pati †
 David Pershall
 Kearstin Piper Brown*
 Dimitri Plataniás**
 Matthew Polenzani
 Christian Pursell* †
 Scott Quinn
 Sondra Radvanovsky

Golda Schultz*
 Ekaterina Semenchuk
 Joel Sorensen
 Heidi Stober
 Russell Thomas
 Dale Travis †
 Christian Van Horn
 Rachel Willis-Sørensen

CONDUCTORS

Marc Albrecht**
 Jordi Bernàcer
 Daniele Callegari*
 Riccardo Frizza
 James Gaffigan
 Leo Hussain*
 Eun Sun Kim*
 Christopher Moulds*
 Patrick Summers

DIRECTORS

Tim Albery*
 Jose Maria Condemi †
 José Cura*
 Harry Fehr*
 Leonard Foglia
 Stephen Lawless
 Shawna Lucey
 David McVicar
 Francesca Zambello

SET DESIGNERS

Robert Brill
 José Cura
 Benoît Dugardyn*
 Tobias Hoheisel
 Robert Innes Hopkins
 John MacFarlane
 Tanya McCallin
 Yannis Thavoris*

COSTUME DESIGNERS

Ingeborg Bernerth*
 Tobias Hoheisel
 Robert Innes Hopkins
 Moritz Junge
 Tanya McCallin
 Fernand Ruiz*
 Yannis Thavoris*
 David C. Woolard

LIGHTING DESIGNERS

Christopher Akerlind
 Michael Clark*
 Paule Constable
 David Finn
 Brian Nason
 Justin A. Partier*
 Anna Watson*
 Olivier Wéry*

VIDEO DESIGNER

Elaine J. McCarthy

PROJECTION DESIGNER

Andrzej Goulding*

CHOREOGRAPHERS

Andrew George
 Lawrence Pech
 Denni Sayers
 Keturah Stickann

* San Francisco Opera debut

** U.S. debut

† = Former Adler Fellow

‡ = Current Adler Fellow

♫ = Merola Opera Program participant (past or present)

Ian Robertson, *Chorus Director*

Fabrizio Corona, *Associate Chorus Master*

Jim Meyer, *Chorus and Dance Manager*

Mary Finch, *Assistant Chorus Manager/*

Chorus Librarian

REGULAR CHORUS

Nadima Avakian	C. Michael Belle*
Buffy Baggott*	Torlef Borsting †
Kathleen Bayler	Alan Cochran*
Roberta Bowman	Chris Corley
Janet Campbell	Christopher Filipowicz
Sara Colburn	Anders Fröhlich*
Dvora Djorae	Daniel Harper
Mary Finch	Christopher Jackson
Claudia Haider	Ken Johnson
Claire Kelm*	David Kekuwa
Elisabeth Rom Lucio	Bojan Knežević*
Angela Eden Moser	Frederick Matthews
Sally Mouzon	William O'Neill*
Sally Porter Munro	Phillip Pickens*
Erin Neff*	William Pickersgill
Rachelle Perry	Chester Pidduck*
Virginia Pluth †	Valery Portnov*
Laurel Cameron Porter	Colby Roberts*
Laurel Rice	Sigmund Seigel
Carole Schaffer*	Dan Stanley
Shelley Seitz	Jere Torkelsen*
Jesslyn Thomas*	Andrew Truett*
Donna Turchi	Richard Walker
Mitzie Weiner	

† Chorus member on Leave of Absence

* Chorus member appearing in a Solo Role

EXTRA CHORUS

Elizabeth Baker	Ben Brady*
Kristin Clayton	Peter Girardôt
Silvie Jensen	Harlan Hays
Carolyne Anne Jordan	Michael Jankosky
Aimée Puentes	Bradley Kynard
Nicole Takesono	Jonathan Smucker
Kali Wilson	Alexander Taite
Igor Vieira*	

* Chorus member appearing in a Solo Role

CORPS DANCERS

Lawrence Pech, *Dance Master*

Dwayne Brown
Brett Conway*
Bryan Ketront
Michael Levine†‡
Jekyng Pelaez*
Chiharu Shibata‡

Brook Broughton†‡
Jamielyn Duggan
Alexandra FitzGibbon*
Blanche Hampton‡
Rachel Speidel Little*‡

† Leave of Absence

* Solo Dancer

‡ Tenured

San Francisco Opera extends its gratitude and appreciation to the following labor organizations whose members, artists, craftsmen, and craftswomen greatly contribute to our performances:

AMERICAN FEDERATION OF MUSICIANS, LOCAL 6

AMERICAN GUILD OF MUSICAL ARTISTS, INC.

INTERNATIONAL ALLIANCE OF THEATRICAL STAGE EMPLOYEES, LOCAL 16

THEATRICAL WARDROBE UNION, LOCAL 784, I.A.T.S.E.

MAKE-UP ARTISTS AND HAIR STYLISTS UNION, LOCAL 706, I.A.T.S.E.

THE ART DIRECTORS GUILD & SCENIC, TITLE AND GRAPHIC ARTISTS LOCAL 800

UNITED SCENIC ARTISTS LOCAL USA – 829, I.A.T.S.E.

BOX OFFICE AND FRONT OF HOUSE EMPLOYEES UNION, LOCAL B-18



ORCHESTRA

FIRST VIOLIN

Kay Stern, *Concertmaster*
Laura Albers, *Associate Concertmaster**
Heidi Wilcox, *Assistant Concertmaster*
Jennifer Cho
Dawn Harms
Mariya Borozina
Lev Rankov
Barbara Riccardi
Dian Zhang
Leonid Igudesman
Jennifer Hsieh
Asuka Annie Yano

SECOND VIOLIN

Jeremy Preston, *Principal*
Martha Simonds, *Associate Principal*
Beni Shinohara, *Assistant Principal*
Eva Karasik
Maya Cohon
Leslie Ludena
Craig Reiss
Heeguen Song**

VIOLA

Carla Maria Rodrigues, *Principal*
Sergey Rakitchenkov, *Associate Principal**
Paul Nahhas, *Assistant Principal†*
Patricia Heller
Jonna Hervig
Natalia Vershilova
Joy Fellows
Elizabeth Prior**

CELLO

David Kadarau, *Principal*
Thalia Moore, *Associate Principal**
Peter Myers, *Assistant Principal*
Nora Pirquet
Emil Miland
Victoria Ehrlich
Ruth Lane

BASS

Joseph Lescher, *Principal*
Jonathan Lancelle, *Associate Principal*
Steven D'Amico, *Assistant Principal*
Shinji Eshima
Mark Drury

FLUTE

Julie McKenzie, *Principal*
Patricia Farrell†
Barbara Chaffe**
Stephanie McNab

PICCOLO

Stephanie McNab

OBOE

Mingjia Liu, *Principal*
Deborah Shidler**
Janet Popesco Archibald

ENGLISH HORN

Janet Popesco Archibald

CLARINET

Jose Gonzalez Granero, *Principal*
Joanne Burke Eisler, *Assistant Principal*
Anthony Striplen

BASS CLARINET

Anthony Striplen

BASSOON

Rufus Olivier, *Principal*
Daniel MacNeill
Michael Severance

CONTRABASSOON

Michael Severance

HORN

Kevin Rivard, *Co-Principal*
Mark Almond, *Co-Principal*
Keith Green
Brian McCarty
Lawrence Ragent

TRUMPET

Adam Luftman, *Principal*
William Holmes†
Scott Macomber**
John Pearson

TROMBONE

Samuel Schlosser, *Principal*
Donald Kennelly
David Ridge

TUBA/CIMBASSO

Zachariah Spellman

TIMPANI

John Burgardt

PERCUSSION

Richard Kvistad, *Principal/Associate Timpani*
Patricia Niemi

HARP

Olga Ortenberg-Rakitchenkov

LIBRARIAN

Carrie Weick
Timothy Spears, *Assistant*

ORCHESTRA MANAGER

Tracy Davis
Timothy Spears, *Assistant*

* Principal for one or more Fall season operas

† Leave of absence

** Season substitute

ORCHESTRA



Kay Stern
Concertmaster



Laura Albers
Associate Concertmaster



Heidi Wilcox
Assistant Concertmaster



Jennifer Cho
First Violin



Dawn Harms
First Violin



Mariya Borozina
First Violin



Barbara Riccardi
First Violin



Dian Zhang
First Violin



Leonid Igudesman
First Violin

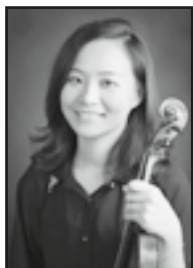

Jennifer Hsieh
First Violin



Asuka Annie Yano
First Violin



Jeremy Preston
Principal
Second Violin



Martha Simonds
Associate Principal
Second Violin



Beni Shinohara
Assistant Principal
Second Violin



Eva Karasik
Second Violin



Leslie Ludena
Second Violin

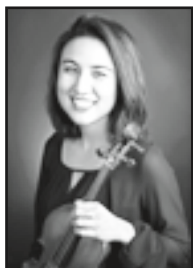

Maya Cohon
Second Violin



Craig Reiss
Second Violin



Heeguen Song
Second Violin
Regular Substitute



Carla Maria Rodrigues
Principal
Viola



Sergey Rakitchenkov
Associate Principal
Viola



Paul Nahhas
Assistant Principal
Viola



Patricia Heller
Viola



Jonna Hervig
Viola



Natalia Vershilova
Viola



Joy Fellows
Viola



Elizabeth Prior
Viola
Regular Substitute



David Kadarau
Principal
Cello



Thalia Moore
Associate Principal
Cello



Peter Myers
Assistant Principal
Cello



Nora Pirquet
Cello



Emil Miland
Cello



Victoria Ehrlich
Cello



Ruth Lane
Cello



Joseph Lescher
Principal
Bass

SAN FRANCISCO OPERA ORCHESTRA CONTINUED



Jonathan Lancelle
Associate Principal
Bass



Steven D'Amico
Assistant Principal
Bass



Shinji Eshima
Bass



Mark Drury
Bass



Julie McKenzie
Principal
Flute

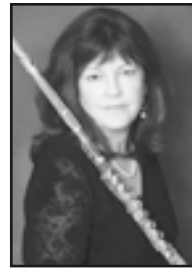

Patricia Farrell
Flute



Stephanie McNab
Flute & Piccolo



Barbara Chaffe
Flute
Regular Substitute



Mingjia Liu
Principal
Oboe



Janet Popesco
Archibald
Oboe & English Horn



Deborah Shidler
Oboe
Regular Substitute



Jose Gonzalez
Granero
Principal Clarinet

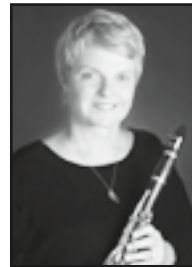

Joanne Burke Eisler
Assistant Principal
Clarinet



Anthony Striplen
Clarinet &
Bass Clarinet



Rufus Olivier
Principal
Bassoon

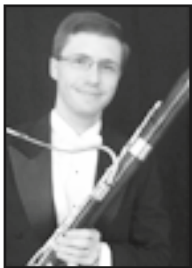

Daniel MacNeill
Bassoon

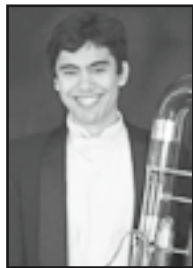

Michael Severance
Bassoon &
Contrabassoon



Kevin Rivard
Co-Principal
Horn



Mark Almond
Co-Principal
Horn

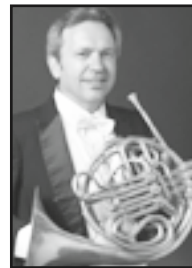

Keith Green
Horn



Brian McCarty
Horn



Lawrence Ragent
Horn



Adam Luftman
Principal
Trumpet



William Holmes
Trumpet



John Pearson
Trumpet



Scott Macomber
Trumpet
Regular Substitute

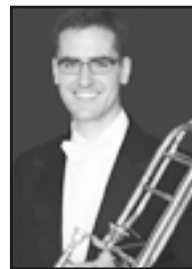

Samuel Schlosser
Principal Trombone



Donald Kennelly
Trombone



David Ridge
Trombone &
Bass Trombone



Zachariah Spellman
Tuba/Cimbasso

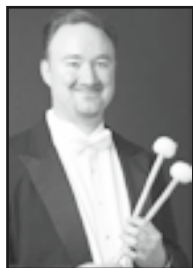

John Burgardt
Timpani



Richard Kvistad
Principal Percussion &
Associate Timpani



Patricia Niemi
Percussion



Olga Ortenberg
Rakitchenkov
Harp



Tracy Davis
Orchestra Manager

SAN FRANCISCO OPERA ORCHESTRA CONTINUED



Carrie Weick
Librarian



Timothy Spears
Assistant Orchestra
Manager & Librarian

Most photos by John Martin.

Not pictured: Lev Rankov, First Violin

REGULAR CHORUS



Nadima Avakian
Soprano



Kathleen Bayler
Soprano

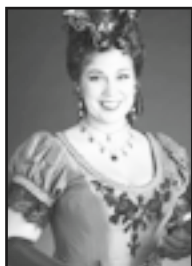

Sara Colburn
Soprano



Dvora Djoraev
Soprano



Mary Finch
Soprano

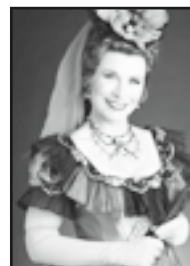

Claire Kelm
Soprano

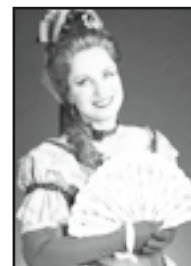

Elisabeth Rom Lucio
Soprano



Angela Eden Moser
Soprano



Rachelle Perry
Soprano



Virginia Pluth
Soprano
Leave of Absence



Carole Schaffer
Soprano

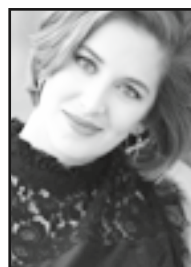

Jesslyn Thomas
Soprano



Mitzie Kay Weiner
Soprano

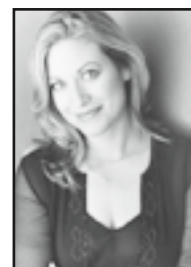

Buffy Baggott
Mezzo-Soprano



Roberta Bowman
Mezzo-Soprano



Janet Campbell
Mezzo-Soprano



Sally Mouzon
Mezzo-Soprano



Sally Munro
Mezzo-Soprano



Erin Neff
Mezzo-Soprano

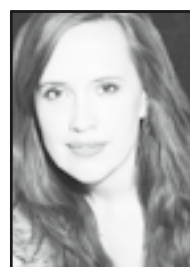

Laurel Porter
Mezzo-Soprano

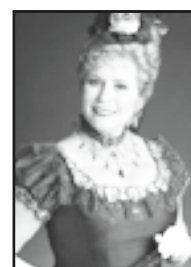

Laurel Rice
Mezzo-Soprano



Shelley Seitz
Mezzo-Soprano



Claudia Siefer
Mezzo-Soprano



Donna Turchi
Mezzo-Soprano



C. Michael Belle
Tenor



Alan Cochran
Tenor



Chris Corley
Tenor



Daniel Harper
Tenor

SAN FRANCISCO OPERA REGULAR CHORUS CONTINUED



Christopher Jackson
Tenor



Phillip Pickens
Tenor



Chester Pidduck
Tenor



Colby Roberts
Tenor



Sigmund Seigel
Tenor



Dan Stanley
Tenor



Andrew Truett
Tenor



Richard Walker
Tenor



Torlef Borsting
Baritone
Leave of Absence



Anders Fröhlich
Baritone

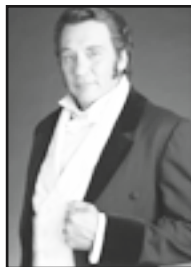

Ken Johnson
Baritone



David Kekuewa
Baritone



Frederick Matthews
Baritone



Jere Torkelsen
Baritone



Christopher Filipowicz
Bass



Bojan Knežević
Bass



William O'Neill
Bass



William Pickersgill
Bass



Valery Portnov
Bass

*Most photos by John Martin.
Carole Schaffer and Claudia Siefer
photos by Pamela Dale.*

SAN FRANCISCO OPERA

CORPS DANCERS

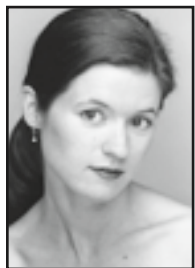

Brook Broughton
Leave of Absence



Blanche Hampton



Bryan Ketron



Michael Levine
Leave of Absence



Rachel Speidel Little

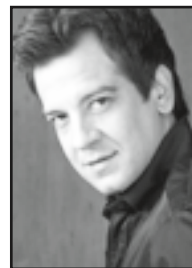

Jekyns Pelaez

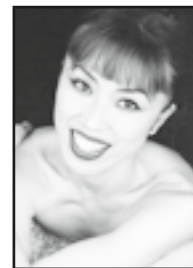

Chiharu Shibata

INDIVIDUAL GIVING

San Francisco Opera extends its deepest appreciation to the many individuals whose generous support keeps the powerfully thrilling and transformative experience of great opera alive in the Bay Area. Each year, support from individuals—including Company Sponsors, Producers Circle, Leadership Circle, Medallion Society and Members—accounts for 80% of the contributed revenue that sustains the Company's activities.

COMPANY SPONSORS

\$1,000,000 AND ABOVE

The Dolby Family^A
Bertie Bialek Elliott
Keith & Priscilla Geeslin^A
Ann & Gordon Getty
John A. & Cynthia Fry Gunn^A
Burgess & Elizabeth Jamieson
Franklin & Catherine Johnson^A
Edmund W. &
Jeannik Méquet Littlefield Fund
Steven M. Menzies
Bernard & Barbro Osher
Jan Shrem &
Maria Manetti Shrem^A
Dianne & Tad Taube^A
Phyllis C. Wattis
Endowment Funds
Diane B. Wilsey^A
Barbara A. Wolfe^A

PRODUCER

\$250,000–999,999

Jane Bernstein* & Bob Ellis
Mrs. John Maxwell Bryan^A
Dr. & Mrs. William M. Coughran
Sylvia & John Hughes
Leslie & George Hume
Betty & Jack Schafer
Mr. & Mrs. David T. Traitel^A

EXECUTIVE PRODUCER

\$200,000–249,999

Arthur & Toni Rembe Rock

CO-PRODUCER

\$150,000–199,999

Anonymous

ASSOCIATE PRODUCER

\$100,000–149,999

Robert Mailer Anderson &
Nicola Miner^A
Jerome L. & Thao N. Dodson^A
Carol & Dixon Doll^A
Barbara K. Jackson
Mr. & Mrs. J. Patterson McBaine^A
Gladys Kenderdine Mitchell
Nancy S. Mueller^A

The Oshman Family
Foundation
Barbara M. Ward
Anonymous

PLATINUM CIRCLE

\$50,000 TO \$99,999

Norby Anderson
Mr. & Mrs. Joachim Bechtle^A
Helen Berggruen,
for Five Arts Foundation
Athena & Timothy Blackburn^A
Jack Calhoun & Trent Norris^A
Ms. Annette Campbell-White
& Dr. Ruediger
Naumann-Etienne
Ms. Maria Cardamone &
Mr. G. P. Matthews
Paul & Valerie Crane Dorfman
Richard H. Davis, Ph.D.
Robert & Julie Dickson
Mr. & Mrs. Noel Fenton
Peter Fenton
Kristina Flanagan
Mr.* & Mrs. Arthur J. Fritz, Jr.^A
Mary & Craig Henderson^A
Bruce Hyman &
Simone Quarré^A
Stephen & Choongja Kahng
William & Gretchen Kimball
Fund^A
Dianna Dollar Knowles
Foundation
Dr. Susan Kroll &
Mr. Mark R. Kroll
Karen J. Kubin
Dr. & Mrs. H. H. Loomis, Jr.
Mr. & Mrs. Peter Magowan^A
Mr. & Mrs. Burton J. McMurtry
Mrs. James K. McWilliams^A
Ronald D. Morrison
Marina & Ben Nelson^A
Harold* & Gertrud Parker
Ms. Betty A. Prien
Ms. Karen Richardson &
Mr. Jon Rubinstein^A
Dr. & Mrs. Richard Rigg^A
Charles P. Russell
Denise Littlefield Sobel

Mr. William R. Stensrud &
Ms. Suzanne Vaucher
Roselyne Chroman Swig^A
Sharon & Clark Winslow
Anonymous

GOLD CIRCLE

\$25,000 TO \$49,999

Eleonore Aslanian,
in memory of
Edward Aslanian^A
Mr. Brian G. Atwood &
Ms. Lynne H. Edminster
Dr. & Mrs. Robert Baer
Brigid S. Barton
Darla & Richard Bastoni^A
Betty & Fred Bialek
Dawn Yates Black
Lucia Bogatay &
Thomas D. Wickens*
Edward Paul Braby, M.D.
Romana D. Bracco^A
Carol Franc Buck^A
Mr. & Mrs. David Chamberlain^A
Peter & Jayne Davis
Ms. Christina &
Dr. Elizabeth DeBruin Warren
Reid & Peggy Dennis
Bob Epstein & Amy Roth
Lisa Erdberg & Dennis Gibbons
Ms. Margarita Gandia &
Ms. Diana Campoamor
Ms. Wanda Lee Graves^A
Anne Gray^A
Clelia Gray
Michael A. Harrison &
Susan Graham Harrison
Jane & David Hartley
James A. Heagy,
in memory of Jayne Heagy
Marie & Palmer Hotz
Mr. & Mrs. C. Bradford Jeffries^A
Anne & Timothy Kahn
Candace Zander Kahn
Jeffrey & Anne Marie Katz
Mr. Lawrence A. Kern
Laurie Kottmeyer &
Bianca Duarte
Dr. & Mrs. John Lavorgna^A

Ms. Noelle M. Leca &
Mr. Michael D. Moradzadeh
Bernice Lindstrom,
in memory of
John W. Lindstrom^A
Yasmin & Oren Lukatz
Jennifer Coslett MacCready
Susan & Philip Marineau
Patrick McCabe
Nion McEvoy &
Leslie Berriman^A
Teresa & Mark Medearis^A
Christine Miller & Gary Glaser
Sara & Bill Morgan
Paul Nordine
Sally & Craig Nordlund
Julian & Willie Sue Orr
Mrs. Carol E. Parker &
Dr. Gerhard H. Parker
Norman & Janet Pease
Carol Potter Peckham
Neil & Elsa S. Pering
Anne B. Popkin^A
Ruth Quigley^A
Mr. & Mrs. John S. Renard^A
Linnea & George Roberts^A
Chandra & Michael Rudd^A
Sakana Foundation
Drs. Corazon &
Martin Sanders
Felipe R. Santiago &
Barry T. Joseph
Christopher & Trudi Seiwald
Abraham & Marian Sofaer
Mr. & Mrs. James R. Swartz^A
Bob Tandler & Valli Benesch
Soo & Raj Venkatesan
Ronald & Emely Weissman
James & Beth Wintersteen
Sheila Wishek
Judith B. & Joseph* Workman
S. Shariq Yosufzai &
Brian James
Dr.* & Mrs. John A. Zderic
Ward & Diane Zumsteg
Anonymous (4)

* deceased ^A indicates Series A Box Holder

**MEDALLION SOCIETY
PRESIDENTS**

Kristina Flanagan,
2013–Present
Cathy MacNaughton,
2008–2013
Mrs. Harry Wetzel*,
1995–2003
Diane B. Wilsey,
1988–1994
Harriet Meyer Quarré*,
Founding President,
1983–1987

SILVER CIRCLE

\$15,000 TO \$24,999

Dr. Nancy L. Ascher
Marcia Barinaga &
Corey Goodman
Michael Bassi & Christy Styer
Mark & Judy Bednar
Dr.* & Mrs. Joseph Bernstein
David Bertoni
Jared & Claire Bobrow
Dr. Sean P. Bohen &
Mrs. Tanum Davis Bohen
Mr. & Mrs. Philip Bowles^A
Elissa Buie & Dave Yeske
Rike & Klaus Burmeister
Michael & Marilyn Cabak^A
Lorna Meyer Calas &
Dennis Calas
Frank & Pat Carrubba
Julia Frohlich Cherry
Maureen Clarke
Leonard & Marie Collins
Michèle Beigel Corash &
Laurence Corash
Mr. Jon Cosby &
Ms. Kathi Gwynn
George & Susan Crow
Drs. John & Lois Crowe
Jeffrey N. Dauber &
Marc A. Levin
Shirley Davis & Paul Sack
Donald & Janice Elliott
Robert & Dana Emery
Ms. Jacqueline Evans
Concepción S. &
Irwin Federman
Edward Frank & Sarah Ratchye^A
Dr. & Mrs. Harvey W. Glasser
Bernice E. Greene
Mr. Richard B. Hechler &
Ms. Malin Giddings^A
Stephen & Diane Heiman
Dr. M. Henry Heines &
Ms. Katherine Fines
Martha & Michael Helms
Mr. & Mrs. Warner Henry

Susan K. Hoerger
Brian & Rene Hollins
Michael Kalkstein &
Susan English
Jeannie Kaufman
Thomas D. King
Mr. & Mrs. William W. Klaproth
Robert & Linda Klett
Jack Klingelhofer
Mr. Randall E. Laroche &
Mr. David Laudon
Sheila & Thomas Larsen^A
Mr. John E. Lee
Lisa P. Lindefel
Sylvia R. Lindsey
Tom Lockard &
Dr. Alix Marduel
Drs. May Loo &
William Thurston
Betty Maddux,
in memory of Ed Koester^A
Dr. Timothy J. Marten, M.D.
& Ms. Mary C. Heylin
Ellen & Paul McKaskle
Elaine McKinley & Kit Durgin
Bill Medigovich
James R. Meehan
Diane Compagno Miller
Miss Vivienne E. Miller
Karl & Kristen Mills^A
Dr. Judy C. Miner
Mr. Robert B. Mison
Phyllis Moldaw^A
Don & Rene Morgan
Alice Ames Morison &
Dr. Oakley Hewitt
Brian Muirhead
Steven Ng & Mark Posner
Mrs. William H. Orrick, Jr. &
Diana V. Rogers^A
Dr. & Mrs. George T. Rab
Suzanne &
Robert Redfern-West
Mr. Glenn H. Reid
Louise H. Renne &
Paul A. Renne
Mrs. William C. Robison
Elizabeth Boardman Ross
Bob & Terri Ryan
The Honorable &
Mrs. George P. Shultz^A
Ms. Vina Spiehler
Jeffrey L. Stern, M.D.
Mrs. Joyce Stupski
Mr.* & Mrs. Craig Sullivan
Mr. & Mrs. Joseph O. Tobin II^A
Ann Classen Treadwell
Mr. & Mrs. James S. Tunnell
Don H. Watson
Diane & Howard Zack
Lida & Alejandro Zaffaroni
Peter & Donna Zuber^A
Anonymous (5)

INTERMEZZO

\$10,000 TO \$14,999

Linda & Andrew Ach
Mr. & Mrs. Gregory J. Allison
Kendall & Claire Allphin
Mr. Paul B. Althouse
Mr. Sig Anderman
Robert M. Anderson &
Kyong Shik Eom
Stefan & Nataly Arnon
Greer & Veronica Arthur^A
James & Cheryl Babcock
David & Christine Balabanian
Mr. & Mrs. Paul Bancroft
Constance Goodyear Baron &
Barry C. Baron, M.D.^A
Frederick & Kathryn Baron
Johanna & Tom Baruch
Frank S. Bayley
Ruth & Frank Belvin
Jennifer Michie Bienaime
Nordin & Donna Blacker
Dr. Phyllis B. Blair^A
Donald Blais &
Michael McGinley
Arnold* & Barbara Bloom
Mrs. Corwin Booth*
Mr. & Mrs. Jerry Brenholz
Ms. Barbara Brown^A
Alan R. & Sally J. Brudos
Mr. & Mrs. Nelson Byrne^A
Mrs. John C. Callan^A
Frances Campra
Mr. & Mrs. Lyman H. Casey^A
Park & Joan Chamberlain
Jeffrey Chambers &
Andrea Okamura
Ms. Carolyn Chandler^A
Mr. & Mrs. W. S. Child
Frederick S. Chung &
Kimberly Chun
Janet & Lloyd Cluff
Alice Corning &
Richard Massey*
John Cullison & Diana Kissil
Denise Cutler
Yogen K. & Peggy Dalal
Timothy D. Dattels &
Kristine M. Johnson
Dr. & Mrs. Philip S. Dauber
John* & Bonnie Demergasso^A
Marvin Dennis
Mary L. desJardins
Mr. Orlando Diaz-Azcuy
Mr. & Mrs. J. Philip DiNapoli
Mr. Peter Dinkelspiel
Donna Dubinsky &
Leonard Shustek
Admiral James O. Ellis, Jr. &
Dr. Elisabeth Paté-Cornell
Jacqueline &
Christian P. Erdman
Dr. & Mrs. Eric Fain

Mr.* & Mrs. Wesley J. Fastiff
Ms. Heather A. Findlay
Doris Fisher
Dr. Julita Fong
Mr. Paul Gantz
Mr. Michael M. Garland &
Ms. Virginia A. Coe
Dr. Nanette Gartrell & Dr. Dee
Mosbacher, Ph.D., M.D.
Candace & Vincent Gaudiani
Kurt Tristan Geselbracht &
Francisco Guevara
Arlene & Doug Giancoli
Mrs. Rolf Gille,
in memory of Rolf Gille
Ann & Daniel Girard
David Gockley & Linda Kemper
Dr. Erica Goode &
Hon. Barry Goode
Charles D. Goodman
Don & MaryAnn Graulich
Geoffrey & Marcia Green
Mr. Timothy Guth
Drs. Christine Guthrie &
John Abelson
Mrs. Peter E. Haas^A
Lyndsey Harrison
Ian Hinchliffe &
Marjorie Shapiro
Doreen Woo Ho & James Ho
Ked & Cecilia Hogan
Mr. Ron Holloway &
Mr. Doug Hammerich
Ms. Emily Hsi &
Mr. Henry Lin
Kimberly M. Hughes
Judith Hunt
Arlene Inch
Patricia & Philip Jelley
Mary & Russell Johnson
Ms. Mitzi Johnson
Susan & Eric Johnston
Ms. Mary Kay Kane
Fred Karren
Mrs. Mark O. Kasanin
Barbara & Ron Kaufman
Ed & Peggy Kavounas
Drs. Phyllis A. Kempner &
David D. Stein
Bao Lamsam & Scott Sagan
Bill & Jeanne Landreth
Mr. & Mrs. William Larkin
Mr. & Mrs. Theodore Lee
John & Sandra Leland
Mary Lemmon
Ms. Miranda Leonard
Allan Lerch,
in memory of his wife, Anne^A
Mark & Debra Leslie
Harry S. & Eileen Lewis
Mr. J. Stoner Lichty, Jr. &
Dr. Darryl L. Raszl
David & Lillian Lieberman
Nathaniel M. Lopez
Sylvia & Paul Lorton Jr.
Mr. Neil MacPhail
Arlee & Paul* Maier
Charlot* & Gregory Malin
Lori & David Marquardt
Dennis J. McShane, M.D. &
Hon. Richard S. Gordon
Al Medvitz & Jean McCormack
Ann-Marie Mix
Justin Moore &
Meaghan Sullivan
William O. & Susan W. Morris
Milton Mosk & Thomas Fouch^A
Steve & Betsy Moulds
Robert Munday &
Evamarie Doering
Mr. Manfred Mundelius
Dr. Lois Levine Mundie
Heidi Munzinger &
John Shott
Janet Napolitano
David & Marilyn Nasatir
Karen S. Nemetz
John O. Nigh
Peggy & Boyce Nute
Mr. David Oldroyd
Judy O'Young, M.D. &
Gregg Hauser
Ms. Deepa Pakianathan &
Mr. Phillip Pemberton^A
Maxwell G. Paley &
Gregory J. Corrales
Robert Peck AM &
Yvonne von Hartel AM
Maureen Jane & Mark W. Perry
Marianne H. Peterson^A
Maria Pitcairn^A
Mrs. George A. Pope^A
David & Joy Powell
Patric & Mary Powell
Peggy & Peter Preuss
Mr. Gordon Radley
Ms. Linda Reiff
James & Sheryl Reuben^A
Angèle & Michael Rice
Barbara Roach
Deborah Romer &
William Tucker
Barbara J. Ross^A
Mr. James Ross*
Mr. Paul L. Rowe &
Mr. R. Michael Sereno
Mrs. Afie Royo^A
James Sabry &
Elizabeth Peace
Michael Sack
Deborah & Paul Sagues
Michael & Gini Savage
Vandana & Arvind Sharma
Dr. Stephen Sherwin &
Merrill Randol Sherwin
Ms. Ruth A. Short

* deceased ^A indicates Series A Box Holder

INDIVIDUAL GIVING *continued*

Dr. Kenneth & Laurel Stein
Duty and Devotion
Memorial Fund
Patricia Stich
Isobel & Roger Sturgeon
Amy Tan & Louis De Mattei
TL Trust
Dr. Lucy Tompkins &
Dr. Stanley Falkow*
Barbara L. Traisman
Lida Urbanek
Ms. Arlene Wasserman
Lucie & Jerry Weissman
Daniel & Marie Welch
Ms. Linda A. Whittaker
The Brayton Wilbur
Foundation^A
Mr. & Mrs. Y. Wood Wong
Lev & Tatyana Yurovsky
Kenneth & Anna Zankel,
The Grove
Mr. & Mrs. Stephen Zilles
Zuni Cafe
Anonymous (6)

BRONZE CIRCLE **\$7,500 TO \$9,999**

David &
Judith Preves Anderson
Mrs. Margot Shinnamon Bach
The James R. Bancroft Family
Mr. & Mrs. Edwin Berkowitz
Mr. Turney Berry
Dr. Barbara Lynn Bessey
Ms. Marcia Bieber
Joel & Eileen Birnbaum
Susan S. Blake &
Joel Kaufmann
Linda Blondis
Bill & Alison Boeckmann
Dix Boring &
Marilyn Moore Boring
Chris & Jennifer Brahm
Mr. & Mrs. Robert Brock
Robert V. Brody &
Andrea Jacoby
Mrs. Karen Broido
Charles R. Bush & Calvin Lau
Mr. George Carter* &
Mr. Chan-Hong Lim
Solomon Cera
Mr. Robert D. Cooter
Michael & Jean Couch
Copley E. Crosby &
Marianne A. Welmers
Dr.* & Mrs. Alexander Cross
Dr. James Cuthbertson
Paula Dieli &
Michael Schubert
Mr. & Mrs. Jerome Duluk
Robert & Carol Dutton
Mr. & Mrs. Vladimir Ermakoff

Donald E. &
Patricia D. Frischmann^A
Karen L. Gabrielson^A
Robert C. Goodman &
John Bankston
Dr. & Mrs. Marvin L. Gordon
Dr. Kathleen Grant
Mary & Nicholas Graves^A
Bro Halff
Miranda Heller &
Mark Salkind
Ralph Hexter &
Manfred Kollmeier
Joanne Howard
Mr. Joel Howell
Charles & Brandi Hudson
Riki & Robert Intner
Ms. Katharine Lange
Melissa & Laurence Lasky
Kurt Latta
Catherine Lehmann
Dr. Britt-Marie Ljung
Patricia & George Locke
James & Deborah Lyerla
Mr. Charles D. Mann
Deborah Marion, Tax CPA &
Joe Losch^A
Mrs. Constance Marvin
Mr. Robert E. McCleskey
Ernie Mieger
Mr. David Moreton
Janet Morris &
Frederick Martin
Kate Murashige &
Chris Zones
Ms. Jeanne E. Newman
Jim Newman & Jane Ivory
Mary L. Nilan
Mr. Karl Nygren
Julian T.* & Robin M.W. Parer
Dr. Richard & Jean Park
Frances S. Petrocelli
Bill & Mary Poland
Mr. & Mrs. Joseph E. Ratner
Dr. Gwendolyn Rothman
Dorothy R. Saxe
Mr. & Mrs. Michael Schroeder
Joan & Lynn Seppala
Gary & Dana Shapiro^A
Drs. Edward & Dale Sickles^A
Dr. Bruce L. Smith, Ph.D. &
Ms. Nadine M. Tang
Stephen Smoliar &
Linda Embo
Dr. & Mrs. Marvin Smoller
Mr. Donald Sobelman &
Ms. Leishia Woolwine
Mr. & Mrs. Eugene Stark
Ms. Maryanne Tagney
Ms. Gloria Valair
Drs. Oldrich & Silva Vasicek
Bruce & Fran Walker^A
Mr. & Mrs. William J. Watt

Carol A. Weitz
Daphne & Stuart Wells
Mr. Richard P. West
Ms. Jane A. Wetzel
Mr. Michael S. Wise
Mr. E. William &
Mrs. Mary Alice Yund

BENEFACTOR
\$5,000 TO \$7,499
Dr. Valerie Abad &
Mehdi Ghadiani
Mrs. Lloyd Ackerman
Dorrit Ahbel, M.D.
Mr. & Mrs. Steven Anderson
Ms. Anna Antonucci
Dr. Christopher Bandy
Mrs. Linda Barrett
Mr. Michael Barrientos
Mr. Stephen Beitzel &
Ms. Lise Quintana
Roy C. Bergstrom
Anna & Robert P. Berryman, Jr.
Scott J. Bever
J. Dennis Bonney
Gary Bottone
Michelle Bourland
Judy Brady &
Drew W. Browning
Ms. Jennifer Braun &
Mr. Raymond Ryan
Mr.* & Mrs. John P. Breyer
Joseph & Linda Bronson
Lynda L. Brothers
Mr. Brad Buckman
Jeanne & William Cahill
Mr. & Mrs. John E. Cahill, Jr.^A
Clark & Elizabeth Callander
Mr. Donald D. Campbell &
Ms. Sue Bennett
Ms. Elizabeth Ann Campbell
& Mr. George Roth
Dr. Heidi H. Cary
Josephine Chen
Thomas & Virginia Chen
Mr. Rudy Ciuca
Hilary & Richard Clark^A
Rev. David L. Clarke
Mrs. Hazel Clegg
Annelle Clute
Vicki L. Coe M.D. &
Jennifer Mitchell
Mrs. Marion Moore Cope^A
Mr. Craig Corbitt &
Ms. Nancy Stoltz
Susan Coughlin
Mr. Wesley Cox
James Cross &
Charles Antonen
Mary A. Culp
Ms. Lisa Danzig^A
Mr. & Mrs.
Thomas E. Dienstbier^A

Mrs. Michael D. Dooley*
Mr. & Mrs. William G. Doolittle
Sarah A. Douglas
Mrs. Marilyn Dunn
Jeff & Medina Earl^A
Dr. Mary Eichbauer &
Dr. Greg Gartrell
Mr. & Mrs. Staffan Encrantz
Mr. Michael H. Fahey
Alexander Fetter &
Lynn Bunim
Mr. & Mrs. Carl Fieser
Cheryl Fippen & Mary True
Mr. & Mrs. Warren W. Flack
Mrs. Carlo S. Fowler
Mr. & Mrs. Thomas Frame
Barbara B. Friede
Elise & Tully Friedman
John & Paula Gambs
Mr. Richard Gemperle
Mr. Rich Gerhardt
Henry* & Dorothy Gietzen
Mr. & Mrs. Dane Gillette
Mr. John Gray
Patricia C. Gumbel
Mrs. Simone G. Haas &
Mr. Scott A. Zumsteg
Ms. Bronwyn H. Hall^A
Hadley Dale Hall &
L. Warde Laidman
Mr. & Mrs. Peter Hanauer
Mr. Kevin Harrington
Mr. & Mrs.
Wolfgang H. Hausen
Mollie Hedges &
Laurel Lembo
Fred & Peggy Heiman
Alfred & Ruth Heller
Zheyla Henriksen
Peggy Hill
Patrick Hobin
Terrance Hodel
Ms. Linda Joyce Hodge
Al Hoffman &
David Shepherd
Susan Meadows Hone
Mr. & Ms. Gerald Hoshijo
Carol L. & David G. Hough
Vincent & Christina Hu
Mr. David S. Huggle &
Mr. Haggai Niv
Dr. H. Nona Hungate
Victor & Kathy Hymes
Henry Ilg,
in memory of Lottie Ilg
Mrs. Andrew Imbrie
Donald &
Jacqueline Jacobberger^A
Mr. Joseph Jacobs
Mrs. Jo Jagoda
Mr. Keith Jantzen &
Mr. Scott Beth
Mr. Guyton N. Jinkerson

Alfred & Sally Jones
Thomas & Elisabeth Jones
Mr. David A. Kadish
Dr. Amelia Kaymen M.D.
Gary D. Kelb
Ms. Kathryn Kersey
Victoria Kirby
Mr. Sven E. Kjaersgaard
Mr. Thomas Koch
Mr. & Mrs. Jeff Kodosky
Richard A. La Cava, Esq. &
Tomas van der Haase
John & A.M. Larue
The Honorable &
Mrs. Howard H. Leach
Ms. Patricia Lee-Hoffmann
Dr. & Mrs. John Lenahan
Anthony Leuin &
Jean Bertrand
Cathy Lindahl
Barry & Marie Lipman
Cynthia & Richard Livermore
George & Kristen Lund
Mr. & Mrs. Laurence R. Lyons
Charles & Nancy Mack
Dr. Alan R. Malouf^A
Mrs. Doris Manock
Paula Markovitz
Andrew Mason
Ms. Barbara McDonnell
Ms. Linda M. McKay
A. Kirk McKenzie
Tom McQuaid &
Muriel Van Housen
Robert Meister
Mr. & Mrs. Russell Merritt
Maya D. Meux, MD^A
Carleton E. Meyer &
Joan Tom
Mr. & Mrs. John Meyer^A
Mr. & Mrs. James Milner^A
Mr. D. G. Mitchell
Mr. James C. Moora
Thomas & Lydia Moran
Howard & Cathy Moreland
Andrew Morgan &
Danny Richard
Michael Moritz &
Harriet Heyman
Margaret & Frank Morrow
James & Katherine Moule
Mr. Peter Johnson Musto
Mark H. Nishiki, M.D.
Mr. & Mrs. Lynn Odland
Helen W. O'Hanlon
Dennis Otto &
Robert Meadows
Dean & Kim Pananides
Berniece & Pat Patterson
Skip Paul
Mr. & Mrs. Dale L. Petterson
Bernadino J. Pistillo, Jr.

* deceased ^A indicates Series A Box Holder

INDIVIDUAL GIVING *continued*

- Mr. Scott Plakun &
Dr. Milton P. Schafer
Ian Pollard
Elkhanah Pulitzer
Charles & Vicki Raeburn
Harold & Penny Ray
Dr. & Mrs. John B. Reed
Patricia Rees-Miller
Randall E. Reynoso &
Martin Camsey^A
David Richardson &
Eliza Linley
Mr. Jim Riggs
Orli & Zack Rinat
Kay & Ray Roberts
Mr. Paul Rogers
Scot Rohrer &
Anne Scanlan-Rohrer
Ms. Heli Roiha &
Ms. Therissa McKelvey^A
Mr. Arthur S. Roosa &
Ms. Keiko Kiyuna
Mr. George E. Rossmann
Mr. Charles W. Roth
Barbara Sahm &
Steven Winkel
Mr. Heinrich Schelbert
Rev. Paul J. Schmidt &
Rev. Gerard K. Moran
Dr. Stephen Schoen &
Ms. Margot Fraser*
Steve & Sally Schroeder
John R. Schwabacher Family
Mr. & Mrs. John Sebastian
Dr. & Mrs. Jerry Shapiro
Mr. & Mrs. Gerald V. Sharp
Harvey & Deborah Shein
Mr.* & Mrs. Timothy Sherwood
William & Judith Shilstone
Steven E. Shladover
Ms. Marjorie Simon
Evangelos &
Kathleen Simoudis
Mr. Kirby Slate &
Mrs. Frances Slate^A
Mr. & Mrs. Dennis &
Kagari Smith
Libby Smith
Pamela D. Smith^A
Kenneth & Joanne Snow
Mrs. Linda Snyder
Dr. Richard Sogg
Dr. Steven Sorenson
Mr. Steven Soult
Robert L. Speer & John Wong^A
Mr. Robert St. John &
Ms. Melanie Searle
John & Linda Stedman
Mr. & Mrs. Reginald D. Steer^A
Michael & Susanna Steinberg
Mary Jean Stempien &
James Stricker
Lisa & Jim Taylor
- William Laney Thornton &
Pasha Dritt Thornton
Dr. Naomi R. Thorpe
Ms. Carol J. Tomlinson^A
Ms. Takeko Toyama
Mr. Robert Trankle
Leslie & Judy Vadasz
Mr. Mark Valentine
Dr. Catharine van Ingen &
Dr. W. J. Wisniewski
Ms. Elizabeth Vobach
Mary & Terry Vogt
Dr. Bradford W. Wade &
Dr. Linda K. Riebel
Bob & Gail Walker
Ms. Nancy Walker
William & Mikiko Walker
Hon. James L. Warren (Ret.)^A
Helena Troy Wasp
Rosalie V. Weaver
Mr. Phil Wennhold
Matthew Williams &
Amanda Maystead
Vivian W. Wing, M.D. &
Elizabeth Grace Wickersham
Mr. Harvey Yaverbaum
Florette Yen
Peggy & Lee Zeigler
Professor Jeffrey Zink &
Mrs. Helo Zink
Dr. Richard A. Zuniga &
Mr. Sean M. SeLegue
Anonymous (15)
- PARTNER**
\$4,000 TO \$4,999
Joanne M. Anderson
Robert C. Anderson
Mr. & Mrs. Bruce Atwater
Ms. Virginia Bamford^A
Barbara Bishop, M.D. &
Mr. Michael Saroyan
Paul & Kathy Bissinger
Harold Blajwas &
Alisa S. Burgess
Mr. Bruce Braden
Karen Burtness Prak &
Jan Willem Prak
Dr. Robert Paul Cabaj
Mr. & Mrs. Charles Cameron^A
Dr. James M. Campbell
Dr. Richard L. Caplin
Jim Chanin &
Rachel Richman
Martin Checov &
Timothy J. Bause^A
Dr. Melvin & Hella Cheitlin
Dr. Carol Christ
Emmy & Donald Clousing
Arthur D. Colman, M.D. &
Pilar Montero, Ph.D
Dr. Michael Craig Cox
Dr. Linda Crabbe^A
- Mr. Orville W. Dale
Dr. Stephen J. Danko
Mrs. Pam DeWeerd
Laura Dillaway
Helene & Lawrence Edelman
Dina & Carl P. Engineer
Ms. Nancy J. English
Janice & Jack Eskridge
Phyllis M. Faber
Dr. Harvey Fishman &
Mrs. Deborah Fishman
Ms. Ching-Ching Ganley
Diane Green
Ms. Violet Grgich &
Mr. Colin Shipman
Drs. Bill & Nancy Grove
Ms. Natalie Gummer
Helen & Dr. Glenn Hakanson
Mr. Richard L. Hay
Mr. Larry Horton
Ms. Gladys K. Howard
Ms. Margaret C. Hutchins
Robin & Virginia Jaquith
Dr. & Mrs. Samuel D. Kaplan
Mrs. Louis Kelso
Jill Doré Kent
Nelda Kilguss
Mr. & Mrs. Paul Kuckein
Ms. Barbara Laferriere
James Earl Jewell
Ms. Marcia Lazer
Mr. & Mrs. Gerald S. Levin
Mrs. Nancy Donnell Lilly
Claire & Herbert Lindenberger
Claude L. Lowen
Mr. Steven Majourau
Mr. & Mrs. Daniel Mardesich
Mr. & Mrs. Michael Marston^A
Marcia & Bill* McConnell
Dr. Mary McNabb &
Daniel McNabb
Mr. David Mellor
Edith P. Mendez
Donna Hall Neff
Dr. Judith Pickersgill
Varda Rabin
Mr. Thomas H. Reynolds
Mr. John N. Rooney
Richard E. Rowland
Mr. Eugene L. Saenger Jr.
Dorothy Schimke &
Cliff Jarrard
Mr. Warren Schneider
Mr. & Mrs. Paul Setziol
Ms. Carolyn Shaw
Mr. Leslie M. Shinozawa
Prof. & Mrs. Alan Jay Smith
Mr. Fred B. Smith
Frederic H. Smith^A
Mr. Jordan H. Smith
Mr. Donald Spuehler
Dr. & Mrs. Robert L. Stamper
Mr. Richard D. Tuck
- Ms. Heidi Ulrich
Mary Van Voorhees
Mrs. Louis M. Vuksinick
Ronald B. Wilkerson
Ms. Eileen C. Wong^A
Ms. Shirley Woo
Dr. Sherry Wren
Ms. Colleen Yeates Marsh
Frank Zepeda^A
George Zimmerman
Anonymous (4)
- FOUNDER**
\$3,000 TO \$3,999
Mr. John Abbott
Mr. Richard Abram
Mrs. Deborah Accornero
Dr. Lefkos Aftonomos
Dr. Daniel S. Alegria &
Dr. Mary Page Hufty
Francesca Alfajora
Mr. & Mrs. Jose R. Alonso
Ms. Ann Alpers &
Mr. Shawn Hanson
Mr. Benjamin C. Anderson
Ph.D.
Arlene Anthony
Ms. Maloos S. Anvarian &
Mr. Franklin R. Jackson
Drue G. Ashford
Tracy Atherton
Matthew Austern &
Janet Lafler
Mr. Richard Axelrod
Zachary Baker
Eugene & Kathleen Bales
Mr. Frank &
Mrs. Maxine Balistreri
Claudette Barrera
Kimiko & Ivan Barta
Mr. & Mrs. Fedele Bauccio
Mrs. Mary Baxter
Mr. Scott Bays
Robert H. Beadle
Dr. Daniel Benson
Brad & Susie Berenson^A
Paul & Mildred Berg
Mr. Josef Betz^A
Mr. Eesha Bhattacharyya
Viny & Shalini Bhutani
Ms. Linda Billings
William Blank
Mr. & Mrs. Frank Bliss
Mrs. Robert N. Bloch^A
Mr. Noel T. Blos
Dr. Jennifer Bock Hughes &
Mr. Harold O. Hughes^A
Mr. Jeff Boland
Dr. Maurizio Bonacini
Jeanne Rae Bonar MD
Bruce R. Bowen &
Junona A. Jonas
Malcolm H. Bowles^A
- Mr. Jim Bowsher
Agnes Chen Brown,
in memory of
Robert Elliott Brown^A
Timothy & Margaret Brown
Don Buhman &
Wray Humphrey
Drs. Earl & Sandra Burgess
William & Nancy Burnett
Ms. Katherine Calkins
Cathleen Cameron
Dr. Betty J. Carmack
Vance Carney
Janet Carpenter
Peter & Jane Carpenter
Mr. & Mrs. Dennis L. Carter
Oscar Celli & Roger Busse
Ben Chai & Bob Nelson
Mr. Mark R. Chaitkin &
Ms. P. C. Storr
Ms. Jean B Chan
Dr. J. Samuel Chase
Mr. Richard Christie
Mr. & Mrs. A. B. Ciabattoni
Jerry & Linda* Cimmet
Ms. Carlyn Clause &
Mr. Alexander L. Brainerd
George & Laura Cline
Patricia T. Coffin
Katie Colendich
Charles Connor, M.D.
Wallace W. Conroe &
Helen E. Conroe
Carmen Côté-De Vaughn
Mr. Guy Cross &
Ms. Erika Nelson
Dr. Joan Claire Cucek^A
LCDR Arthur W. Curtis,
USCGR (Ret.)
Mr. Fred J. Dal Broi
Mrs. Arthur Dauer
Mrs. Doris Davis
Jan & Jeannie de Vries
Mr. & Mrs. James F. Dean
Dr. Lee R. DeBow^A
Dr. & Mrs. Herbert H. Dedo
Mr. Manfred Dehmer
Mr. & Mrs. Eugene DeJuan
Mr. Jan den Besten
Mr. J. P. Richards Dillingham
Mag Dimond
Marion Dodd
Mr. Keith E. Doerge
Dr. Gary Dolan
Ms. Victoria Donald
Sandra D. Donnell &
Justin M. Faggioli^A
Gary & Helen Dosik
Ms. Joyce Dostale
Kathy Down, M.D. &
Gregory Kelly
Mr. John D. Drago
Mr. Paul S. Duffey

* deceased ^A indicates Series A Box Holder

INDIVIDUAL GIVING *continued*

Ms. Barbara J. Dwyer
Susan & Bruce Dzieza
Ms. Margaret Hart Edwards
Joseph Ehrman III
Ms. Dianne Ellsworth
Ed & Barbara Eschbach
Mrs. Caroline Eshleman
Patricia & Richard Farnsworth^A
Drs. Bette & James Felton^A
Jan & Bob Fenwick
Ms. Karin Fetherston
Ms. Jessena Finn
First Street Leather of
Solvang, California and
Mammoth Lakes
Daniel & Carla Flamm
Mr. & Mrs. J. Murray Fox
Mr. & Mrs.* Thomas L. Frankel
Barbara B. & Joseph P. Fredrick
Ms. Ellen A. Friedman
Joyce Friedman
Mr. & Mrs. William Froming
Mr. Richard J. Galbraith
Lisa Zuckerman Gamshad
Mr. Sameer K. Gandhi &
Ms. Monica Lopez
Marlena & Julia Gee
Ms. Sandra M. Gilbert
Mr. & Mrs. Richard M. Gleason
Dr. Paul Goldsmith
Mr. & Mrs. Ronald Goodman
Ms. Grace &
Ms. Roxanne Araim-Sullivan
Mr. Frederick Grauer
Ms. Deborah Greer
Mr. Benjamin Gregorski
Ms. Jane Grimm
Andy* & Eva Grove
Mr. & Mrs. Patrick Gunning
Mr. & Mrs. Sean Hafeez
Ms. Maud Hallin
Ms. Dorothea Hamilton
Mr. Dave Handley &
Ms. Xiaowen Qiu
Charles F. Hanes
Mr. & Mrs. Eric Hanson
Betty-Lou Harmon
Diana Harris
Mr. James E. Haynes
Peggy Heineman
Paula Heller & Robert Yohai
Wellington S. Henderson, Jr.
Mr. Stephen Hetzel
Mr. & Mrs. David Hodges
Ms. Anne Hohenberger &
Mr. Michael Taylor^A
Mr. & Mrs. Charles Holden^A
Michael Horan
Dr. Michael Horn
Wilma S. Horwitz
Ms. Antonia Patricia Hotung^A
Ms. Constance Howard
Mr. Joseph C. Howard, Jr.

Timothy G. & Cara R. Hoxie
Dr. & Mrs. David Huchital
Bradford L. Humphrey
Nancy A. Hutcheon
Edward & Patricia Hymson^A
David K. & Kay Duke Ingalls
Harry L. Jacobs &
Katherine E. Akos
Dr. & Mrs. Norman Jacobson
Ms. Lily Jan
William & Leticia Jarvis
Mr. Carlos Jimenez &
Dr. Victoria Smith
Dr. Jane L. Johnson
Barbara E. Jones,
in memory of
William E. Jones
Rosemary Joyce &
Russell Sheptak
Anne Kaiser & Robert Taylor
Suzan Kaufmann
Robert S. Keagy
Mr. Thomas R. Kearney
Daniel Kelley
Mr. Christopher Kelly^A
Mr. Donald Kieselhorst
Dick & Marianne Kipper
Mrs. Claudia Bray Kitka
Mrs. Beverly Kivel
Mr. Edson Kong
Dr. Bob & Christine Kradjian
Maj. Floyd R. Krey
Bettine Kuh
James* & Elinor Lacy
Dr. Bunny Laden
William R. Lambert
Mr. Michael Lamm
Mr. Ronald Larson
Peter Lee
Richard & Patricia Taylor Lee^A
Jeffrey Lefstin
Mr. Julius Leiman-Carbia
Mr. Brahm Levin
Mr. Wen-Pen Liu
Mr. Brendon Lo
Linda Lonay &
Mohammad Hooshmand
Kate Lord^A
Thomas & Kathryn* Loughran^A
Ms. Janet Luck &
Mr. Stephen Kealhofer
Ophelia A. Lum You
Karen & David MacQueen
Mr. & Mrs. William H. Madison
Marco Magarelli &
Geraldine Martinez-Magarelli
Brian Mangan
Gus Manning &
Rena Kirkpatrick
Richard A. Marciano &
Teresa Middleton
Richard & Patricia Marcogliese
Treva Jo Marcus

Jason Marks
Dr. Pamela Marron
Henry Massey & Amie Chang
Dr. & Mrs. Avi Katz
Mr. Frank T. Maynard
Ellen McCooy
Drs. Jack M. McElroy &
Mary Ann Skidmore
Dr. Patricia McEnevey
Ms. Kathryn McGovern
Susan McGreevy
Caryl McIvor
Dr. & Mrs. Thomas O.
McLaughlin^A
Ms. Sharon McNalley
Ms. Mary McNulty
Ronald & Judith McWilliams
Mr. & Mrs. Alexander R. Mehran
Mr. Peter C. Meier
Dr. Beryl & Mrs. Renee Mell
Dr. Linda A. Membreño
Dr. Thomas Merigan
Mr. & Mrs. Donald Michener
Judith & Irwin Miller
Beverly Mitchell &
John Pringle
Mr. & Mrs. Joseph Mocker
Wayne & Carol Montgomery
Thomas & Cassandra Moore
Lawrence J. Morgan
Ms. Camille Morishige
Mr. Paul Morris
Thomas* & Anne Morton
John & Melinda Moynier
Berit & Robert Muh
Ruth & James Murad
Renate M. Nadler, M.D.
Joseph C. Najpaver &
Deana Logan
Ms. Mariam Nayiny &
Mr. Nader Radjy
Ms. Mary D. Niemiller
Gerald & Ortrun Niesar
Matthew & Nancy Noel
Mr. Barton O'Brien
George* & Karen Offen
David O'Grady
Marilyn Oronzi
Lise Deschamps Ostwald
Coralie & John Otoshi
Ms. Catherine A. Owen
Mr. & Mrs. F. Ward Paine
Mrs. Jeraldine M. Palazzi
Mr. & Mrs.
Steven Papagiannopoulos
Gerlie Papillion, M.D. &
Nathan Anderson-Papillion
Poyee & Patrick Pau
Peter & Patricia Peterson
Dr. Lawrence &
Elizabeth Petz
Ms. Nancy Pfund &
Phil Polakoff, M.D.

Dominique Phillipine
Ralph & Jane Pica
Ms. Shauna Pickett-Gordon
Mr. Terry Pitts
Ritchie & Melissa Post
Susan K. Prather
Jeanette M. Prato
Margaret & Vic Quattrin
Mr. & Mrs. Martin Quinn
Mr. Les Quock
Ms. Danielle Rebuschung
Ms. Amy Rennert &
Ms. Louise Kollenbaum
Guenther Rheinisch
Kathryn E. Ringgold
Rick & Stephanie Rogers
R. M. Rogness
Fran Rominger
Yvette & Philip Rosedale
Dr. Steven &
Mrs. Miranda Rosenau
Ms. Susan Rosenblatt
Dr. & Mrs.
Roberto P. Rosenkranz
Messrs. Richard R. Rossi &
Kimberly Mark Webb
Mrs. Joan Rost
Mr. & Mrs. Peter E. Roxborough
Stephen & Marcia Ruben
Mr. John E. Ruden
William & Leslie Rupley
Francis & Andrea Rush
Nancy J. Russell
Mr. M. Duane Rutledge
Louise Adler Sampson^A
Mr. Pavi Sandhu
Marlys & Joseph Saveri
Mr. David Sawle
Peter Sayre
Ms. Beth Scanlan
Sande Schlumberger
Mr. & Mrs. John Schram
Betty J. Schreiner, M.D.
Ms. Barbara J. Schrock
Mrs. Ronald Schroeder
Pamela Sevilla
Ms. Margaret V. Sheehan
Merrill Shields
Kate & Matthew Shilvock
Mr. Daniel Shiplacoff &
Prof. Roger Bourland
Neal H. Shorstein, MD
Barbara Silverberg
Dr. & Mrs. Gerald Silverberg
Judith & Walter Sleeth
David & Barbara Sloss
Mr. Mark Small
James K. Sokol
Gideon* & Cheryl Sorokin
Mr. & Mrs. Robert Specker
Mr. Tom Standing
Anita Stapen &
Richard Granberg

Mrs. Ann Marie Steig
Mr. & Mrs. Isaac Stein
Mr. Mark Stoermer
Blossom F. Strong
Nobuyuki & Megumi Sugiura
Mrs. Holly Suich
Deborah Suppes
Ms. Susan Sweet^A
Dr. & Mrs. W. C. Sweeting, Jr.
Valerie E. G. Talmage
Sharon & John Tastor
Martin & Elizabeth Terplan^A
Ms. Genell Teixeira-De Robertis
Ms. Holly Thauwald
Ms. Joan Thoma
Judy & Harold Ticktin
Mrs. F. J. Thomas Tilton
Dean & Jeanice Tipps
Patricia Totten
Enrique Trachta
Norman & Carol Traeger
Justin Trapp
Gisela & Peter Turner
Mr. Anthony Vickers
Mr. Richard Votava^A
Tamisie Honey Vrolyk
Arthur & Susan Walenta
Ms. Adrian Walker
Ms. Ann Y. Walker &
Mr. David M. Jones
Cmdr. & Mrs. Homer Wallin
Mr. Rom Watson
Ms. Belle Wei
Ms. Tania L. Weiss
Ms. Erika Williams
Ms. Faye C. Wilson
Peter & Georgia Windhorst
Dr. Dale & Toni Wise
William Wisniewski &
Catharine van Ingen
Susan & Jonathan Wittwer
Josiah & Michelle Wolcott
Ms. Marilyn Wong
Margaret & Angus* Wurtele
Russell & Marilyn Wylie
Dennis & Lena Yang
Dr. Myles Yanta
Lowell S. Young &
Celeste Young
Mr. & Mrs.
Christopher Zaccalini
Mr. & Mrs.
Pierluigi Zappacosta
Mary & Harold Zlot
Family Foundation
Anne Zucchi
Anonymous (19)

* deceased ^A indicates Series A Box Holder

INDIVIDUAL GIVING *continued*

PRINCIPAL PATRON \$2,000 to \$2,999

Marc & Anita Abramowitz
Norm Abramson & David Beery
Mr. Drake Adkisson
Thomas F. Anders, M.D.^A
Jill Antonides & Jorge Rodriguez
Arcadia Phono, LLC
Mrs. Deborah Armstrong
Helen Baghdoyan
Mr. & Mrs. Schuyler Bailey
Ms. Celia Balfour
Ms. Frances Balfour
Mr. David Barlow & Mrs. Lisa Clark-Barlow
Mr. & Mrs. Lawrence Barnett
Ms. I-joen Beer
Dr. Robert & Irene Belknap
Ms. Merle L. Benkavitch^A
Ms. Beverly R. Benson
Nella & Bill Berry
Stuart & Helen Bessler
Rachel Birkey
Charles & Lenore Bleadon
Adam Blumenthal
Mr. Richard & Mrs. Joanne Bogart
Emily & Ethan Bold
Dr. Sylvia Boorstein
Ms. Margaret Boyd^{2*}
Mr. & Mrs. David W. Brady
Ms. Barbara N. Brandriff
Dr. Roberta Brokaw
Ms. Brenda Brown
Eleanor & Theodore Brown
Gail Brown
Vivian & Michael Brown
Gina & William Broz
Mrs. Susanne Bruggemann
Laurence Brunet
Mr. Rick Callison
Phyllis Cannom
Mrs. Ronald E. Cape
Christine Cariati & Cliff Gerrish
Richard Carlstrom
Ann & John Carroll
Ms. Jacqueline Carson & Mr. Alan Cox
Mr. Paul Casadonte
Mr. Murray Case
Charles & Deryl Castellano
Mr. Daniel A. Chesir
Holly Christman, M.D.
Mr. Daniel Clark
Ms. Georgina Clark
Mr. Robert Clark
Mrs. Ann Concannon & Mr. Barry O'Connell
Ms. Aileen Cooke
Ian Cooper
Carol Gray Costigan
Mr. John Cove & Ms. Natalie Balfour
Mr. Bradford Crowell
Sue & Ken Currier
Ms. Jean L. Dana
Mrs. Patricia Daniels
Dr. Nancy Davidson & Mr. Steen Pedersen
Mr. David Davis
Ms. Dianna Deeley
Ronald Denchfield & Patricia Molvar
Carol & Joseph DePond
Mr. & Mrs. Raj Desai
Ms. Suzanne Diamond
Ms. Anne Dickerson Lind

Nina Dickerson
Mr. & Ms. Dave Disco
Maria & Henry Donahoe
Dan Donigan
Mary Lou Dorking
Nancy Doyle, M.D.
Mr. & Mrs. William H. Draper III
Mr. Frank Dreyer
Ms. Jennifer Durand
John & Roberta Eidson
Kenneth & Christina Einstein
Ms. Barbara J. Eisenhauer
Judith & Phillip Erdberg
Shaari Ergas
Eric P. Essman
Evans Fund
Andrea Everett
Mr. Fred & Mrs. Joan Falender
Mr. & Mrs. Richard Falvo
Ella Fehl
Mr. Peter Felleman
Thomas & Nancy Fiene
Dorothy Finger
Firestone Family Foundation
Mr. & Mrs. Louis C.G. Fisher
William O. Fisher & Kathryn Bernick
Nancy Flores
Eugene Fluder
Richard L. Frank Trust
Mr. Steven W. Frank
David & Betsy Fryberger
Mr. Vance George
Sandra & Yuen Gin
Steven H. Goldberg, M.D. & Sandee Blechman
Ms. Martha Goldin
Mr. Will Gould
Mrs. Bertita Graebner
Mr. & Mrs. Peter H.T. Gray
Carol & John W. Green
Mr. William G. & Mrs. Shand Green
Sallie Griffith^A
Dan & Kelly Grimaldi
Claude & Nina^{2*} Gruen
Johnnie Johnson Hafernik & John Hafernik
Sandra Handler
Ms. Anette L. Harris
Kathy Hart
Mr. Neil E. Hart
Robert G. Harvey
Devin Head
Mr. David A. Hearsh & Ms. Lauren T. Hall
John F. Heil^A
Helen Heintz
Ms. Firouzeh Hejazi
Dr. Diana S. Herbst
Ms. Carmen Hernandez
Mr. & Mrs. Clifford Hersh
Walter & Esther Hewlett^A
Mr. & Mrs. Spencer Hinkle
Dr. Lucie Hirmina
Ms. Parki Hoeschler
Don Hoffman
Mr. Marshall H. Hollimon
Ms. Irma Honda
Molly & Jock Hooper
Dr. Ronald Hopkins
Raymond & Karen Houck
Ms. May Houghton
Ms. Vija Hovgard
Mr. & Mrs. Timothy Howard
Ms. Sharon Hunter
Ms. Marian Huntoon
Ms. Karen Ivy

Mr. Stephen Jackson & Ms. June Kori Kody
Dr. Michael A. Jaffe M.D.
Mr. & Mrs. John O. Jenkins
Ms. M. Anne Jennings
Mr. & Ms. Mark Johnson
Tracy & Frank Jonelis
Paul S. Jones
Rosalalind Kandler
Dr. Arjun Kapur
Mr. Thomas L. Kardos
Bennett R. & Suzy Katz
Kyle Kerr
Mehrzaad Khajenoori
Dukju Kim
Mr. David Kimport
Mr. Mark Kjeldgaard
Eileen & Arthur Klatsky
Ms. Anna-Lisa Klettenberg
Mr. Witold Klimenko
David Kneupper
Ms. Theresa Kobel
Richard Koch
Jane Koegel
Gernot & Anita Koehler
Victor & Joan Korenman^A
Marion R. Kramer, M.D.
David Krimm & Peter Bradley
Meghan Krogh
Mr. Ching-Lung Lai
Dr. Judith A. Lamberti
Peter Langner
Mr. Roger Lauer
Spencer Layton
Dr. & Mrs. Stephen C. Lazarus
Ms. Carol Lazier
Mr. & Mrs. G. B. Lebedeff
Mr. & Mrs. Emory M. Lee
Mr. & Mrs. David Lehman
Mr. Carl Lester
Mrs. Carole Lewis
Mr. Mark Lewis
Ms. Michelle Li
Mr. & Mrs. Robert F. Lovett, Jr.
Ms. Helene Lupatkin
Ms. Jennifer Lynch & Mr. Justin Schuster
Dr. Richard Lynch
Mr. Timothy Lynch
Hon Mai & Joseph Goodman
Ms. & Mr. Naomi C. Mann
Mr. Peter Mansfield
Joan Mansour
John Marcom & Arif Hasyim
William H.L. Martin & Cathy Corison
Mr. Kim McCall
Robert McDowell
Mrs. Mary McKeel
Mr. David McNally
Mary A. McTigue
Dr. Douglas & Dr. Penelope Meakin
Mr. & Mrs. David Meckler
Ms. Ada Mei
Ms. Suzanne R. Mellen
Mr. Kurt M. Menning
Mr. David Messick
Ms. Marla J. Miller
Sean Minnig & Matt Evans
Ms. Patricia Mitchell^A
Jorge Monico
Mr. Carlos Montano
Mr. Chris Moore
Denis Moore & Paul Garza
Mr. Douglas G. Moore
Mr. Jack Morris
Ms. Victoria Mortensen
Ms. Kathleen E. Mulaney^A
Mr. Michael Mullany
Mr. Michael Mullen

Mr. & Mrs. Eric Nath
Dr. & Mrs. Ernest Newbrun
Mr. & Mrs. George A. Newhall^A
David Newton
Niblock Charitable Trust
Jim & Brenda Nirenstein
Wendy & Craig Nishizaki
Ms. Rita A. Norton
Mrs. Helen Nutter
Mr. Garrick Ohlsson
Harold Parks
Thomas & Sheryl Paukert
Mr. Raul Pavon
Ms. Matilda Perkins & Mr. Michael Freeburger
Miss Donna Petersen^A
Andrew & Myrto Petreas
Mr. Jose Rubens Pirani
Genevieve Plusa
Mr. & Mrs. Wolfgang Pohl^A
Justice Stuart & Mrs. Lee Pollak
Joseph Powe
Felice S. Price
Gregory Price
Peter Prichard
Ann Ratcliffe
Charles & Patricia Raven^A
Alan M. & Nancy Raznick
Allan Reiter
Mr. William Rense
Jewell Rhodes
Audrey & Paul L. Richards
Ms. Martha Richards & Ms. Marguerite Lee
Mr. Robert Ripps & Mr. Steven Spector
Mr. David Roberts
Wayne & Murphy Robins^A
Ms. Lorraine Robinson
Mr. Sean Rositano
Richard W. Ross
Sally Ross^A
Mary Ellen Rossi
Mr. David Rothman
Jennifer Rozum
Jeffrey Ruda & Leonard Whitney^A
Mr. Mike Rudolph
Ms. Marsha Ryle
Jordan Sachs & Jeannie Sack
Mr. Federico Sandino
Mr. Stephen Sasse
Lecia Scaglione
Ms. Janine Scancarelli & Mr. Christopher McMahon
Mrs. Nora SchAAF
Mr. Yuval Scharf
Ms. Mary Schelling
Mr. Frank Schirmeister
Mr. Charles Schweger
Mr. James Scillian
Dr. & Mrs. Richard Shoop
Michael Seaton
Mr. Saibal Sen
Judy & Wylie Sheldon
Ms. Mary Shelford
Mr. Michael Silpa
Ms. Christine W. Silver
Mr. John Simpson
Mr. Thomas Sinclair
Mr. George Slavin
David Smalley
Mr. Donald Smart
Mr. William Smith
Mary Ann Somerville
Mr. & Mrs. Yoram Sorokin
Ms. Lucie Spieler
Ms. Kim Spitzer
Mr. Storm Staley
Ms. Kathleen Stamm

Mr. Russell Statman
Ms. Barbara Stewart
Ms. Nell L. Stinson & Mr. Melchior T. Thompson
Ms. Blanche G. Streeter
Mrs. Catherine Stroup
Ms. Terri Stuart
John Sulan
Ms. Noriko Tabata
Daniel Tanita
Barbara Tennant
Peter & Nancy Thompson
Gunnel Tottie
Ms. Brigitta Troy
Danielle & Robert Troy
Dr. Daniel J. Ulyot, M.D.
Paul van der Staay
Mr. Peter Van Etten
Mr. Frank VanCourt
Ms. Nora E. Wagner
Rosemarie Wagner
Brian & Stephanie Walsh
Mr. Victor Walters
Ms. Jenny Wang
Mrs. Mary-Margaret Ward
David & Kathryn Welch
Mr. David Wheeler
Ron & Anne White
Ms. Michelle Wilcox & Mr. Rob Kuhlning
Mr. Frederick T. Williams
Ann L. Williamson
Mr. Mason Willrich
Dr. & Mrs. Russell D. Woo M.D.
Ethel S. Worn^{2*}
Mr. Gregory Wright
Mr. Matthew Yang
Mr. & Mrs. Carl Zachrisson
Mr. Robert Zeiss
Anonymous (4)

SUSTAINING PATRON \$1,000 to \$1,999

Mrs. Anneliese Abdella
Richard & Marcia Abrams
Marc F. Abramson, M.D.
Jane & Christopher Adams^A
Ms. Muriel W. Adcock
Amir V. Adibi & Shannon R. Clawson
Mr. Ignacio M. Aliagas
Mrs. Dolores M. Allen
Lexis & David Allen
Mr. Robert Alter & Ms. Carol Cosman
Ms. Myrna Alvarez
Ms. Susan Amaturo
Irene Poon Andersen
Mrs. Susan Andersen
Mrs. Linda Anderson
Paul W. Anderson
Dr. & Mrs. Brad Anderson
Dr.^{2*} & Mrs. Theodore W. Anderson
Mr. Donald Andreini
Dr. Bettina Apthekar
Dr. Allen I. Arieff
David Armstrong
Ms. Julie Armstrong
Mr. & Mrs. John S. Arnold
Mr. Jonathan Arnowitz^A
Dr. Andrew J. Aronson
Robert Atkins
Mr. Jay Atkinson
Mr. Arthur Atlas
Mr. Bruce Auld
Robert Aulgur, in memory of Corrine Shelly Aulgur
Ms. Elizabeth Avakian

Mr. Roger Bagley
Ms. Mary Baiamonte
Mr. Thomas Lee Baker
Ms. Virginia Bale
Dr. Flora Banuett
Victoria Barkan
David N. Barnard
Hans Barnard & Willemina Wendrich
Ms. Margaret M. Barratt
John Barrer
Mrs. Dottie Barrett
Ira & Carol Barrows
Albert Bartridge
Mr. Douglas C. Bassler
Mrs. Lieselotte Bauer
Mrs. Nancy Baxter
Claudia Belcher
Ms. Natalia Belova
John & Diane Benson
Mrs. Dawn Berger
Ms. Anna Bergman
Richard & Maureen Bergson
Mr. Simon C. Berry^A
Mr. Stephen Bertram
Mr. & Mrs. D. & S. Best
Mr. Jayaram Bhat
Adam Arthur Bier & Rachel Lem
Sym Blanchard
Mr. Jonathan Blee
Mr. Timothy Blevins
Mr. Nicholas Bloisa
Janet Nye Blomquist
Judy Bogart & Richard Hyde
Neil Bogue
Ms. Barbara Boies
Morris Bol & Lewis Crickard
Dr. Jean S. Bolen
Mr. Brad Bollinger
Mr. Leon W. Bonner Jr.
Ms. Patricia Jones Boone
Ms. Debbie Booth
Ms. Moura Borisova
Mr. & Mrs. Layne Bourque
Mr. Barry Box
Ms. Joan K. Boyd^A
Mr. Roy Boyd
Mr. Walter Boyd
Dr. & Mrs. Boone Brackett
Stevan D. Bradley
Mr. Peter M. Brady, Jr.
Helen Brake
Mr. David R. Braker
Mr. Roland E. Brandel
Mr. James Brandman
Lawrence Brandt
Mr. Robert C. Brandt
Reid Branson
Ms. Hillary Braun
Matthias Braun & Ursula Vitt
Ms. Kathleen Braunstein
Marion F. Bray
Mr. Jason Breaker
Mr. & Mrs. Stephen Breitbart
Mr. Joseph Brennan
Mr. Andrew Brenneman
Marilyn & Marvin Brenner
Mr. Michael J. Bresler
Dr. & Mrs. Melvin Britton
Mr. Michael Broach
Michael Brocroom
Mr. Scott Brookie
Gabe & Trish Brovedani
David Brown
Ms. Judith D. Brown
Sam & Ginger Brown
Ms. Sandra Brown
Mr. Steven R. Brown
Mr. Donald Browne

* deceased ^A indicates Series A Box Holder

INDIVIDUAL GIVING *continued*

Mr. & Mrs. Stephen B. Brush	David Cross	John Fenster	Mr. Herbert Grench	Ms. Mary Idso	Ms. Mary Kruzas
Ms. Carolyn Bryant	Mrs. Angeliqe	Mr. Chad Ferguson	Mr. Donald F. Grether	Mr. Alberto Ilano	Ms. Elizabeth Kuehner
Andrzej & Nancy Brzeski	Cucaro-Renault	Mrs. Kristin Ferguson	Patricia L. Griffin	Mr. & Mrs. Ken Imatani	Ms. Gillian Kuehner
Wendy Buchen	Ms. Christina Curry	Niall Ferguson	Ms. Janet C. Griffiths	Alex Ingersoll &	Kenneth & Monica Kulander
Mr. Audrius Budrys	Mr. Christian Dahlen	Ellen Finch	Ann C. Grove &	Martin Tannenbaum	Mr. Charles Kunz
Lisa Bullard	Mrs. Janet Dahlsten	Mr. Jeffrey Fine	Richard Green	Mr. Edward C. Ingraham	Mr. David Kutz
Barbra & Eric Burman ^A	Mr. & Mrs. James Daley	Leah Fine	Ms. Isebill Gruhn	Mr. Charles Isola	Ms. Silvia Kuzmicz
Mr. Bruce Burns	Mr. A. S. Damji	Hartmut Fischer &	Miss Ursula Grunfeld	Alan Jacobs	Ms. Amy Kyle
Edward Burns &	Ms. Caroline Daniels	Anne T. Harvey	Mr. Andrey Gubichev	Ms. Laura Jacobson &	Ms. Kathe Lake
Kunhsien Hsieh	Robert Daoust	Ms. & Mr. Ellen Fisher	Mrs. Mary Gundelach	Mr. John Denton	Steve Lalliss
Mr. James G. Butler	Mr. Herbert Dauber	Candace Fitzgerald	Dr. Mats Gunnars	Mr. Klaus Jaeger	Mr. Russell M. Lampert
Mr. Peter Buttrick	Mr. Christopher Davies ^A	Mrs. Nancy Flathman	Brian & Elizaveta Gustafson	Mr. Alexander Jakle	Andrew Lan
Mr. Gerald Cahill &	Mr. Craig Davis	Mr. Adam Flatt	Mr. Roger Guy-Bray ^A	Sally James	Mr. Gary Lang
Ms. Kathleen S. King	Mr. Erik Davis	Barbara Jean Fopp Paullin	Ms. Jacqueline Guzzo	Ms. Naomi Janowitz	Mrs. Mary Lanier &
Mr. & Mrs.	Mrs. Erin Davis	Mr. Kirk Forbeck	M. M. Hadcock, M.D.	Mr. Ted Jarvi &	Mr. Larry Wornian
Alexander Calhoun ^A	Rebecca Davis	Karen Ford	Jeannie Hale	Ms. Helen Hall	Stephen & Maria Lans
Ms. Georgia Callahan	Ms. Lydia Daniels Day	Jacques Fortier	Candace Hall	Glen W. Jarvis	Ms. Kathleen LaPlante
Mrs. Ana Campo	Alan Dean	Mr. & Mrs. Hugh W. Foster	Mr. Christopher Hall &	Julie Johnson	David Larson
Mr. Robert M. Caplan	Andrew Dean	Mr. Anthony Fotherby	Ms. Sandra Sarro	Ms. Marian Johnston	Mr. Charles R. Lassman
Mr. Gerry Cardinal III	Mrs. Sandra Dean-Marlowe	Mrs. Barbara Fracchia	Ms. Andrea Halliday	Mr. Mountaine Jonas	Ms. Mercedes Laurencin
Francisco Cardoso	Ms. Eileen Deiss	Mr. John G. Francis	G. R. Hamrda	Ms. Barbara Jones	Mrs. Jan V. Lawler
Randal Carlson	Mrs. Ann Del Simone	Ms. Uta Francke	Mary & Michael Hanemann	Mr. Clovis Daryl Jones	Mr. Myles Lawless
Bruce & Mary Alice Carswell	Ms. Vera DeMartini	Sonia Frank	Mr. David Hankinson	Harvey L. Jones	Mr. & Mrs. Roger A. Lazarus
Mr. Robert Case	Ms. Antonia DeMatto	Mr. Zephyr Frank	Mr. Kevin Hanrahan	Mrs. Frances G. Joyce	Mrs. Harriet Lazer
Mr. Eugene B. Ceccotti	Miss Judith Deniz	Jim & Karen Frassetto	Mr. Joseph Hansen &	Andrea G. Julian	Ms. Christina Lee
Sarah Chamberlain	Ulric & Glenda Dennis	Mr. David Freedman	Mr. Richard R. Cicinelli	Andrew Junius	Kewchang Lee, M.D.
Ms. Loretta Chaperon	Ms. Marta De Pierris ^A	Mr. & Mrs. Robert L. Freinkel	Ms. Judith Harding	Mr. & Mrs. George Jurkowich ^A	Dr. Marion Lee
Ms. Karen Chapman	Linda Derivi &	Mr. Adam Fried	Diana Hardy	Mr. Richard Kadel	Mrs. Vera W. Lee &
Dr. Michael Charney	Stephan Castellanos	Mrs. Cynthia Fried	Mr. Roy Dean Hardy	Ms. Mary Kahn	Mr. Wilton Woo
Mr. Michael Chase	Thomas P. &	Ms. Deborah Friedlaender	Thomas Harkins &	Dr. & Mrs. H. H. Kishikuri	Mr. & Mrs.
Mr. Marc Chazaud &	Veronica C. Devitt	Mr. Amir Friedman	Thomas Philipps	Mr. Richard Kalkbrenner	Edgar G. Lehmann
Ms. Diana Reid	Ms. Maria E. Dichov	Mr. & Mrs.	Mrs. Melinda Harmon	Nene Kalu	Dr. & Mrs. Hoyle Leigh
Philip Chenette, M.D. &	Mr. & Mrs.	Joseph Paul Friedman	Mrs. & Mr. Hartley	Daniel F. Kane, Jr. &	Mr. Kenneth Leitch
Shelley Bransten	William J. Dickinson	Ms. Gaye Frisby	Jon & Connie Hartung	Silvia Sorell	Paul E. LeMal, M.D.
Ms. Janet Chiang	Ms. Pamela Dickson	James H. &	Mr. Charles Hashim	Jon Kannegaard &	Mr. Edwin Lennox
Mrs. Eunice M. Childs	Mr. Stanley J. Dirks	Alison M. Fritzsche	Mr. Jozef Hatala	Patricia Sandoval	Victoria Leo
Mr. William C. Chiles	Carl & Meredith Ditmore	Linle & Jim Froeb	Mr. Robert L. Hausmann	Susan & Ken Kawaichi	Mr. Jim Leonard
Ms. Tzu-I Isabel Chiu	Mr. & Mrs. Harold E. Dittmer	Sverre Froyen	Mr. Kenneth Hecht	Mr. Loren Kayfetz	Amy & Stan Leopard
Mr. James Christenson	Dave & Helen Dix	Mr. James Fruehling	Mrs. Lenore B. Heffernan	Diana H. Kazubowski	Ms. Linda Lester McIlvoy
Mr. Paul Chrzanoski	Mr. Don Dodson	Mr. & Ms.	Mrs. Elisabeth Hellmann	Kathryn Kearney ^A	Ms. Carol Levenson
Mr. Alan Chu	Mr. Manuel Donesa	Douglas W. Fuerstenau	SK Henderson	John Keeley	Mr. Richard Levey
Ms. Ann D. Claesgens	Ms. Eileen M. Dong	Mrs. Georgia Fulstone	Alan & Joan Henriks	Elizabeth D. Kelker	Mr. Mark Levi
Mr. David J. Clark	Ms. Jeanne Dorward	Ms. Grace Gabe	Ms. Diane Henry	Erwin Kelly	Mr. Laurence Levin
Ms. Sarah Clark	Ms. Alexandra Dostrow	Mr. & Mrs. John C. Gage	Dr. Vincent Hentz	Mr. Frank Kelly	Mr. & Mrs. Frank Lewis
Dr. Cara Coburn	Mr. Calvin B. Doucet	Ms. Janet Gallin &	Mr. Edwin Hernandez	Dr. & Mrs. James Kelly	Jeanette Lewis
Mr. & Mrs. Jack Coffey	Michael Dougherty	Mr. Ted Kelter	Mr. Robert Hero	Ms. Jane Kelly	Norman & Helen Ann Licht
Mrs. Ralph L. Coffman	Matt & Carolyn Dowling	Ms. Linda Gandara	Mr. Robert Herriot	Ms. Claudia Kennedy	Dr. T. Juhani Linna
Mr. Michael Colbruno	Ms. Edith Drcar	Mr. Jordan Gardner &	Lynn & Robert Hetland ^A	Mr. & Mrs. Douglas C. Kent	Mr. Ivan R. Linscott
Ms. Emily G. Cole	Dr. Michael J. Drinnan, M.D.	Ms. Victoria Weatherford	Mrs. Cecilia Hewett	Mr. Joe Khoei	Mr. & Mrs. Steven Lipson
Prof. George &	Edma Dumanian	Mr. Paul Gardner	Hilda Ruggeri-Hill	Sheila Doyle Kiernan	John Livingston &
Mrs. Jane Collier	Mr. Jeffrey Dunn	Margaret E. Garms	Mr. Rockne Hill	Mr. Hyunchul Kim	Frances Etow
Mr. Stephen L. Collier &	Mr. Bruce Dutton	Ms. Marie-Louise Garrett	Mr. & Mrs.	Mr. Michael Kim	Mr. & Mrs. Ronald J. Loar
Mr. Frank A. Patt	Rebecca M. Dyas	Mr. Bryant Garth	Claude M. Hiramoto-Hess	Femie & Curtis King	John Lockton
Marian E. Collins	Ms. Nicole Economou	Nick C. Geannacopoulos, Esq.	Terence Hird ^A	Ms. Jessie King ^A	Alan LoFaso
Ms. Elizabeth Colton	Kirk & Thara Edson	Hans-Florian Geerdes	Mr. Warren Hirsch	Neil King	Brian Long
Mr. & Mrs. John C. Colver	Ms. Helen Edwards	Mrs. Elaine Geffen	Frederic &	Mr. James Kingdon	Ms. Susanne Lohmann
Dr. Lee Combrinck-Graham	Michael Eggedal	Ms. Louise Gelotte	Sandra Hirschfield	Ms. Marie Kinkade	Mr. John W. Long
Richard & Sylvia Condon	Mr. Albert Eisenstat	Ms. Pamela George	Ms. Patricia Hitchens	Mr. & Mrs. James F. Kirkham	Ms. Barbara Lopez
Carol & Lewis Connolly	Ms. Janice R. Eldred &	Mr. Hartmut H. Gerdes	Dr. Betty M. Ho	Ms. Kathleen Kirkish	Frank & Sally Lopez
Geoffrey Constable	Mr. Peter Szutu	Mr. David Gettman	Mark Allan Hodes	Ms. Madeline Kitier	Mr. David Low &
Alexander Conway	Ms. Elizabeth A. Elliott	Mr. Richard Gilbert	Mr. Melvin S. Hodges	Ms. Katharine Kleinke	Ms. Dominique
Mr. Donald E. &	Donald R. Ellis	Ms. Alexandra Gillen	Mr. Stephen C. Hoffman	Mrs. Chuen Kleiser	Lahaussiois
Mrs. Diane P. Cooley	Kathryn Carole Ellison	Ms. Sandra Gillette	Diane & Richard Hohl	Ellen Kliene	Phillip Lowe
Ms. Marilyn Cooper	Mr. Robin Elwood	Mr. David Gimpelevich	Dr. Susan Holbrook & James	Dr. Kathryn Klingebiel	Mr. Simon Lowings
Mr. George H. Corona	Mrs. Maria G. Erdi	Mr. Philip Gold	B. Florey, M.D.	Mr. Peter H. Klopfer	Frances Lozano
Deborah Costa	Mr. Marc Escuro	Ms. Marsha Goldberg	Ms. Carol Holden	Knight Angels	Mrs. Ailsa E. Ludvik
Michael Coughlan	Anne & Peter Esmond	Robert Goldfien	Ben Hollin	Judith & Harlan Koch	Dr. & Mrs. G. Karl Ludwig, Jr.
Hugh J. Coughlin ^A	Mr. Tom Etheridge &	Mrs. Patricia Goldhoff	Mr. Brian W. Holmes	Volker Koch	Mrs. Wilda Lundborg
Mrs. James E. Court	Ms. Luanne Rolly	Mr. & Mrs. Robert Goldman	Ms. Rosalie D. Holtz	Mr. John M. Kohlmeier	Kurtice C. Luther
Mr. Norman Coultie	Mrs. Joyce Mishel Ettinger	Mr. Ricardo Gonzales	Joseph Hooker	Ms. Alyssa T. Koo	Mr. Stuart Mabon
Terry & Evelot Cox	Ms. Deborah Kaplan Evans	Mr. Gilbert Gonzalez &	Ms. Catherine Hooper	Marta & Alex Koza	Ms. Pamela Macal
Patricia H. Crafts,	Pauline Eveillard &	Mr. Jim Leuker	Greer & Thayer Hopkins	Ms. Barbara Kral	Liza Jane MacNaughton
in memory of	Doug Gould	Kathryn A. & Kevin Gorges	John Hornberger	Allan & Linda Kramer	Mr. Allison Maggiolo
James F. Crafts, Jr.	Mr. David Ewing	Ms. Patricia Gotchall &	Frances & Lance Houser	Mr. Norman Krasne	Mr. Anthony Maggiore
Dr. & Mrs. William R. Crain	Mr. Robert Falk	Ms. Jean Meeks	Ms. Sally V. Houston ^A	Mr. Glenn Krasner	Neil Mahoney
Gary & Diana Cramer	Dr. William Falvey	Ms. Janet Goy	Ms. Hing On Hsu	Mrs. Caroline Krauskopf	Mr. John E. Major
John Cramer	Richard Farris	Ms. Barbara Goza	William Huang	Charles Kredensor & Frederic	Mr. Laird Malamed
Mr. Frederick Craw	James Grant	Ms. Loretta M. Green	Mr. & Mrs. Henry P. Huff III	Saunders	Joan & Roger Mann
Kate Crawford	Ms. Loretta M. Green	Mr. Roger W. Green	Ms. Georgia A. Hughes	Mr. Don Krohn	Ms. Marilyn Mansfield
Clive Cripser	Mrs. Martin Feldman	Mrs. Maria Greenwald	Mr. David Hulin	Judith Krotec	Davide Marchesi
Mr. John C. Cromack	Lois & Roland Feller		Mr. John Hunt	Harold Kruth	Mr. Gordon W. Marks

* deceased ^A indicates Series A Box Holder

INDIVIDUAL GIVING *continued*

Dr. Roberta A. Marlowe
Mr. Kevin B. Martin
Dr. & Mrs. Robert Martin
Ms. Alex Marzano
Drs. Lorraine & Stephen Massa
Elise Masur
Mrs. Charlene Mathias
Ms. Jean Matsuura
Mr. Gilbert E. Matthews
Mrs. Joan Maxwell
Mr. Warren May
Mr. Henry Mayer
Mrs. Cari McAskill & Mr. Graham L. Hine
Eileen McCauley
Dr. Brian P. McCune
Mr. John McDougall
John G. McGehee
Ms. Julie McHenry
George & Marie McKinney
John McLaughlin
Mrs. Holly McMahon
Mr. R. S. McMillen
Randall McMullan
Mr. John McNally
Fabrizio Mecozzi
David & Erika Meinhardt
Mr. Craig Melchert
Mr. & Mrs. Kurt Melchior
Anthony F. Melia
Mr. Robert Messick
Dr. Allison Metz
Mr. Gary Mezzatesta
Knut Michael & Ginna Dean Miller
Dr. & Mrs.
Manfred Michlmayr
Michael Middleton
Karnig & Santoukht Silva Mikaelian
Mr. Andrew A. Miller
Mr. David Miller
Dr. & Mrs. Fred Miller^A
Mr. & Mrs. Barry Miller
Caroline Milton
Mr. John W. Minnich
Mr. Kevin Mintz
Mr. & Mrs.
H. William Mirbach
Carol Mirenda & Warren Lee
Cosette P. Mitchell
Michael Mitchell
Mr. & Mrs. W. W. Moffett
Ms. Karen Moneta

Ms. Ann Morales
Mrs. Maria Morgan
Bill Morgan & Gwen Herrin
Ms. Christine Morhopoulos
Glenn A. Morrison
Mr. Zachary Morrison^A
Mr. John Morton
Mr. & Mrs.
Bhushan Mudbhary
Mr. Robert Mukai
Ms. Sharon Mulgrew & Mr. Brian Umeki
Mrs. Renata L. Mullen
Joseph Mullnix
Ms. Della Mundy
Ms. Majbritt Murdock
Mrs. Pamela Murdock
Ms. Jessica Murphy
Mr. David Murphy
Ms. Elizabeth W. Murphy
Kathleen Murray
John & Diane Musgrave
Ms. Mary Lou Myers
Mr. Tom Myers
Ms. Chika Nagata^A
Mr. Anthony Nash & Mrs. Dorene Cotter
Ms. Nancy M. Nee
Mr. Charles & Dr. Laura Nelson^A
Ms. Mary D. Nelson
Mr. Russell Nelson
Mr. Jordan Nerenberg
Mr. Robert K. Nesbet
Mr. Aldo Nevarez
Mrs. Wenlan Ng
Kari Niiranan
Dr. Hiroshi Nikaido
Mrs. Nancy Ninegar
Mr. Edward Noble
James A. Noe III
Ms. Kay Noel
Mr. Terrence M. Nordstrom
Amy Norman
Ms. Barbara North
Mr. & Ms. D. Warner North
Allen & Gayle Notowitz
Noelle Nugent
Ms. Gladys Nutt
Dr. David D. Oakes & Ms. Sheila R. Botein
Nancy Ober Alward & Eugene Alward
Mrs. Judith Ocken
Ms. Joyce P. O'Connor

Dr. Michael O'Connor & Dr. Patricia O'Connor
Col. Gary Ohls
Mr. Brian O'Laughlin
Mr. Gregory O'Leary & Ms. Patricia Kenney
Mr. & Mrs. Robert Olness
Mr. Stanley O'Loughlin
Brian Olson
Robert & Diane Olson
Mr. Aare Onton
Mr. Stephen Ordway
Ms. Elvira M. Orly
Karin Orsic & Greg Davis
Dr. & Mrs. Hans I. Orup
Ms. Portia Osborne
Ms. Sheldon G. Osborne
Mr. Peter Osinoff
Mr. John W. Ostrom
Ms. Frances D. O'Sullivan
Mr. Thomas Pajak
Marlene & Ted Pala
Mr. Gerald M. Palladino
Ellice J. Papp
Mr. Raymond Paramo
Ms. Bai Park
Mrs. Barbara Paschke
Peter Pastreich & Jamie Whittington
Mr. & Mrs. Gary Patton
Mr. Alec Pedersen
Dr. Lenore Pereira & Dr. Richard Niles
Mr. Jason Perry
Ms. JoAnn Perry
Mr. Roland H. Pesch
Mr. Steven Peterson^A
Ms. Susan D. Peterson
Ms. Pamela Philbert
Allen & Joyce Phipps
Steve Piatek
Frank Pieri
Peter & Joanne Pierson
Sir Desmond Pitcher
Ms. Anastasia Polakis
Mrs. Paula Polley^A
Mr. Raymond Pomerville
Ryan Pon
Clifford Popejoy
Martin Porras
Kenneth Porrello
Michael Portillo
Stuart Poyner
Stephen W. Prata
Mr. & Ms. Frank L. Prather

Hiroko Prather
Mr. Burr Preston
Susan Price
Louis Ptacek & Ying-Hui Fu
Robert & Consuelo Purvis
Mr. John Quarterman
Ms. Maria Quiros
Olga & Sergey Rakitchenkov
Mr. Robert W. Rankin
David & Mary Raub
Gordon Rausser
Ms. Melissa Reading & Mr. John I. Castor
Ms. Anne Redman
Mr. Timm Redwood
Mr. CJ Reeves
Rossannah Reeves^A
Frances K. Reid
The Hon. & Mrs. William K. Reilly
Ms. Pamela L. Reinertsen
Mr. Tom Reinhold
Ms. Pamela Reis
Brian Reiser
Mr. Joel Reiter
Mr. William E. Reller
Mrs. Danielle Reneau
Mr. Jorge Reyes
Julie & Christopher Ridley
Ms. Patricia Ridlon
Mr. Ernst Rinderknecht
Ms. Margrit Rinderknecht
Ms. Louise Ritchie
Dr. Dan Robbins
Mark Robertson
Edis & Martin Robinson
Ms. Jeanne C. Robinson
Mr. Ernest M. Robles
Mr. & Mrs. Jim Robson
William & Sue Rochester
Ms. Mary E. Rockdale
Mr. & Mrs.
James M. Rockett
Leslie & Carl Rodd
Michael & Janet Rodriguez
Theres & Dennis Rohan
Mrs. Lynn Roller
Bill Roman
Dr. Andrew Rombakis
James & Roberta Romeo
Noelle & Ken Roost
Dr. Andrew & Erica Rosenblatt
Ms. Davy Rosenzweig
Floyd W. Ross

Barry Roth
Mr. Donald Roth
Ms. Laura Royster
Frank D. Rubin
Mr. James Rumbaugh & Ms. Madeline Morrow
Mr. Dieter Saalmann
Seymour Sabesin
Phyllis & Charles Salmon
Mr. & Ms. Lyman Saltzen
Ms. Marily M. Sampson
Dr. & Mrs. Bruce J. Sams Jr.
Mrs. Elizabeth Samson
Mr. Fernando Sanchez-Riera
Ms. Brigitte Sandquist
Mr. Stuart Sands
Mr. Jeffrey Sant
Ms. Marge Satinsky
Mr. Richard Savoy^A
Mr. Leland Saylor
Mr. Christopher Scanlan
William Scharf
Mr. Edgar Schein
Randy Schekman & Nancy Walls^{de}
Mr. Andrew Schenck^A
Mr. & Mrs. H. Alton Schick
Dr. Kurt A. Schlesinger & Dr. Barbara S. Artson
Dr. Paula Schlesinger
Eddie Schmidt
Margot Schmitz
Mr. Robert P. Schneider
Mr. Russell Schrader
Phoebe & Christopher Schreiber
Ms. Susan Schroeder
Mrs. Helen Schulak
Ms. Olivia E. Sears
Ms. Marilyn Sefchovich
Mr. Sigmund Seigel & Ms. Karen Topp
Charles & Janet Y. Seim
Carolyn Senger
Katherine Setar & Brad Fischer
Mr. David Serrano Sewell
Stephanie Sfakianos
Ms. Louise Shalit
Drs. Charles & Andrea Shapiro^A
Dr. & Mrs. James Shapiro
Ms. Marcey Shaprio
Ms. Michaelyn Shelley-David
Mr. Jeff Sherry

James R. Shevock
Ilene Shiffrin
Elias Shikaloff
Diana & Richard Shore
Ms. Anne Shultz
Dr. Marilyn N. Silva
Scott Silveira
Mr. Axel Simon
Ms. King-Dah Sip
Mr. Harold Skilbred
Marilyn & Ronald Skinner
Mrs. Alice Sklar
Robert Sklenar
Ms. Michaelene C. Skronski
Lawrence & Jacqueline Slayen
Sheldon Sloan
Mr. George Sloup
Mr. Glen Smerage
Mr. Albert G. Smith
Ms. Joyce T. Smith
Ms. Judith L. Smith
Laurie & Frederick Smith
Mr. Lincoln Smith
Smith Family
Peter Smith
Roberta Smith
Dr. Stephen R. Smith
Stefanie Snow
Thomas Snyder
Ms. Jane Q. Sokolow & Mr. Bill Branca
Barbara & Paul Sonnenblick
Gary J. Sorgen
Mrs. Virginia Soult
Mr. & Mrs. Steven Souza
Fred Spitz
Mr. John Spitzer
Leela & Sam Stake
Mr. & Mrs. Jeffrey W. Stallings
Mr. Russell Stanaland
Ms. Fran Stancavage
Jocelyn & Paul Startz
Joelle Steefel
Katherine & James Steele
Ms. Marianne Stefancic
Harvey Steiman
Jana & Gary Stein
Mr. Robert Stets
Shannon Stirman
Mr. John Stocker
Daniel Joseph Stofle^A
Matt & Tami Stolte^A
Katherine Stone & Roger Myers
Mr. Edward Storm

^{*} deceased ^A indicates Series A Box Holder



Become a Monthly Giver

Opera enriches lives all year round—not just when it's on stage. As a monthly giver you can provide meaningful, ongoing support in an easy and affordable way.

Your selected contribution amount will be automatically charged to your credit or debit card each month for as long as you wish to participate. Best of all, you'll receive membership benefits at a level equal to 12 months of recurring gifts, starting the day you sign up.

To join our monthly giving program visit sfopera.com/monthlygiving or call (415) 565-3212.

INDIVIDUAL GIVING *continued*

Mrs. Helga Strasser
David & Jane Stringer
Mr. Marc Sugiyama
Ms. Lauren Sullivan
Joan & Joseph Sutton
Mr. Charles W. Swan Jr.
Ms. Theresa Sweeney
Toby Symington
Mr. Pedro N. Taborga
Mr. Russ Taplin
Ms. Jennifer Taylor
Mr. John C. Thacker
Dr. Ruedi F. Thoeni, M.D.
Derek Thomas
Mr. & Mrs.
Thomas W. Thompson
Ms. Venesia Thompson
Charlise Tiew & Scott Grieder
Mr. Ralph Tiegel
Mary S. Tilden
Mr. Terrence Tilley
Lawrence Tjernell
Mr. Todd Toepfer

Famiglia Tom &
Juliette Giannini
Mrs. Isabelle Toms
Ms. Martha D. Toppin
Lynne Toribara &
Brian Howard
Ms. Roseanna Torretto
Mrs. Anita R. Tortorici
Mr. Ronald F. Trauner^A
Ricardo D. Trimillos
Ms. Maxine Trost
Sharon Tsao
Ms. Elena Tsoupko
Ted & Mary Tsui
Prof. & Mrs. Frederic Tubach
Robert R. Tufts
Ms. Kimberly Twesme^A
Ms. Elizabeth L. Ullrich
Dr. Marta Vago
Abel Valadez
Cornelis van Aalst
Mr. Gregory Van Acker
Mr. Paul E. van Dyk^A

Mr. John Van Horn
Mr. George Varian
Mr. Kenneth Vassar
Moya & Alysha Verzhbinsky
Ms. Eileen Vesely
Mr. & Mrs. Clark Vilas
Dr. Margaret E. Vincent
Fred & Ridley Virdeh
Dr. Paul Volberding &
Dr. Molly Cooke
Mr. Stanyan Vukovich
Mr. Charles Wagner &
Mr. Thomas F. Culp^A
Jerry & Randi Walker
Susan Walker
Bernard Wall
Mr. & Mrs. Leonard Wall
Ms. Peggy A. Wall &
Mr. Robert Slyker
Alice & C.C.* Wang
Ms. Emily Wang &
Mr. Aaron Hoffer
Mr. & Mrs. John H. Warren

Mr. Michael D. Warren & Ms.
Mary Louise Pieper-Warren
Ms. Ani W. Weaver
Mr. Keith R. Weed
Mr. Chad Weider^A
Ms. Fanyela Weinberg
Mr. Philip Weingrow
Ms. Helaine Weinstein
Mr. Jim Weir
Dr. John Weiss
Anita N. Weissberg
Mrs. Pamela Wentworth
David & Kay Werdegard
Donald R. Wertz
Ms. Mariquita West
Karen Wetherell
Mr. David Wick &
Ms. Jane Anfinson
Mr. Stephen Wilcox
Diana & Nelson Wild^A
Mr. Keith Wildenberg
Mr. Ronald Wilkins
Mr. Charles R. Williams

Donna M. Williams
Mr. Doug Williams &
Ms. Madelyn
Bedig-Williams
John R. Williams
Adriana Williams
Ms. Martha Wilson
Mr. & Mrs. P. Brien Wilson
Christopher E. Wiseman
Ward & Polly Wolff
Ms. Carol Wolleson
Verena Won
Albert & Theresa Wong
Kam Wong
Ms. May Wong
Ms. Virginia Wong
Ms. Jennifer C. Wood
Dan Woods
Scott Worthge
Ms. Janet S. Wright
Phil Wright
Thomas Wright
Lenore Wyatt

Mrs. Melanie Wyler
Mrs. Helen Wynn
Ms. Fujiko Yamashita
Virginia Yang & Walt French
Tatsushi Yano
Dr. Stanley M. Yantis
Mr. John Yarborough III
Mr. Michael W. Yee
Ms. Dale E. Young
Lord Young
Mr. Babak Yousefzadeh
Mr. Barry Zacherle
Mr. Victor Zafra
Mr. William T. Zaumen
Karen Zehring
Zhen Zeng
Dr. Sondra Zentner &
Ms. Sophie Neubert
Ming Zhao
Ken & Charlotte Ziebarth
Ms. Karen Zito
Dr. Marc Zussman
Anonymous (32)

* deceased ^A indicates Series A Box Holder

Individual donors receive unique benefits at each membership level that connect them to Company in a multitude of ways, including priority seating, personalized ticket service, behind-the-scenes access and more.

To learn more about becoming a donor, contact our Development Department at (415) 565-6401.

Listed gifts were received between August 1, 2017 and August 10, 2018. We have made every effort to ensure the accuracy of our donor listings. If we have misspelled or omitted a name, please accept our apology and notify us at (415) 565-6401 so that we may update our records accordingly.

Friends of Education

We invite you to become engaged in the many facets of San Francisco Opera Education, including school partnerships, family activities, and adult programs. Your gift—at any level—will help the Company provide opera education for all ages throughout the Bay Area and invite the community to join us for innovative programs at the new Wilsey Center for Opera.



CRAIG BROWN

For more information on becoming a Friend of Education and supporting these vital programs, please call (415) 551-6244 or visit sfopera.com/FriendsofEducation.

Support for the 2017–2018 San Francisco Opera Education Department ARIA (Arts Resources in Action) school programs generously provided by The Amgen Foundation, Merrill D. Anderson, Bank of America Foundation, David Bertoni, Vance Carney, Ann & John Carroll, Robert & Laura Cory, Carol Gray Costigan, Vincent Cracchiolo, in honor of Carol J. Cracchiolo, Denise Cutler, Elizabeth M. Dirsa, Mr. & Mrs. Noel Fenton, Kristina Flanagan, GAP Foundation, Anita N. Gillespie, Jane & David Hartley, Fred & Peggy Heiman, Carmen Hernandez, in memory of Carmen Villavicenio, Kimberly M. Hughes, Ms. Mitzi Johnson, Candace Zander Kahn, Kaiser Permanente, Kimball Foundation, the Diana Dollar Knowles Foundation, Nancy Kraus & Barbara Fronk, Joan Kwansa, Harry S. & Eileen Lewis, Ms. Sylvia R. Lindsey, Mr. & Mrs. Russell Merritt, Randall E. Reynoso & Martin Camsey, Lynn Richards & John Leong, Sing for America Foundation/Erich Stratmann, Union Bank Foundation, Wells Fargo Foundation, Daphne & Stuart Wells, and anonymous donors.

THE ENDOWMENT FUND

San Francisco Opera honors those whose endowment contributions since 1972 have helped ensure that our tradition of excellence continues in perpetuity. To learn more about endowment opportunities, contact Mandala Pham, Director of Legacy Giving, at (415) 565-6413 or mpham@sfopera.com.

NAMED FUNDS

William Randolph Hearst
Young Artists Fund
Francesca Deering Howe
Principal Artist Fund
Caroline H. Hume
Music Director Fund
Burgess & Elizabeth Jamieson
Fund
Pitch & Cathie Johnson
Student Ticket Fund
The Diana Dollar Knowles
Fund for Emerging Artists
Edmund W. &
Jeannik Méquet Littlefield
Fund
Bernard Osher Endowment
Fund
Jordan Joseph Popkin
Opera Outreach Fund
Madeleine H. Russell
Night at the Opera Fund
Thomas Tilton Production
Fund
Phyllis C. Wattis Opera Fund
Phyllis C. Wattis Fund for
New Productions
Phyllis C. Wattis Fund for
the Opera Center
Phyllis C. Wattis Fund for
the Maintenance of
the Opera House
Phyllis C. Wattis Opera Fund
for Tickets
Patricia Yakutis Endowment
Fund

LEADERSHIP CIRCLE

\$1,000,000 AND ABOVE

Andrew J. Bellotti*
Mr. & Mrs. William* K. Bowes, Jr.
Columbia Foundation
Franklin C. Deters Estate
Ray* & Dagmar Dolby^A
Bertie Bialek Elliott
John A. & Cynthia Fry Gunn
Mr. & Mrs. James Heagy
The William Randolph Hearst
Foundation
The William & Flora Hewlett
Foundation
Francesca Deering Howe Estate
The Hume Family
Dora Donner Ide Estate
Barbara K. Jackson
Burgess & Elizabeth Jamieson
Mr. & Mrs. C. Bradford Jeffries^A
Franklin & Catherine Johnson
The Diana Dollar Knowles Trust
Jeannik Méquet Littlefield*
Lorry I. Lokey
Dr. Jesse F. Minnis, Jr. Estate
National Endowment
for the Arts
Bernard Osher Foundation
Jordan Joseph Popkin
Opera Outreach Fund

In memory of Frank D. Stout
Lorna Talbot Estate
Mrs. Paul L. Wattis Estate
Patricia Yakutis Estate
Anonymous (1)

COMPOSERS' CIRCLE

\$500,000 TO \$999,999

Mai G. Coggin Estate
Mr. & Mrs. Reid W. Dennis
Francis Goldsmith Trust
Richard B. Gump Estate
Claramae Turner Hoffmann
Estate
Mr. & Mrs. David Packard
Jefferson Peyser Estate
K. Hart Smith Estate
Harry J. Wagner Estate

LIBRETTISTS' CIRCLE

\$250,000 TO \$499,999

Anita Uhl Brothers Estate
Ms. Ginger Dostrow*
Phyllis Edwards Estate
Dr. Maurice Eliaser, Jr. Estate
in memory of
Stella & Maurice Eliaser
Roberta Empey Estate
Dr. Samuel C. Hughes Estate
James Irvine Foundation
in honor of Myron Du Bain
R. Earl Robinson Fund
Ruth C. Samson Estate
Claudia Stoop Estate
Earl H. Teass Trust
Dr.* & Mrs. John A. Zderic

CONDUCTORS' CIRCLE

\$100,000 TO \$249,999

Mr.* & Mrs. John M. Bryan
Chevron USA
Mrs. Sheldon Cooper Estate
in memory of
Robert Watt Miller
Valerie & Paul Crane Dorfman
Ms. Leonie Darwin*
Mr. & Mrs. William H. Draper, III
Robert F. Ewing
Derek M. Fairman Estate
Charles D. Field Estate
R. Gwin Follis Foundation
William W. Godward
Mr. & Mrs. William Hamm III
Hewlett-Packard Company
Holmes Foundation
Hugh Keenan Estate
Donald Khulke Trust
Evelyn Lorenz Estate
Mary Lorenz
Emily Prettyman Lowell Estate
Russell J. Mays 1994 Trust
Robert McAlpin Moore
Alicia H. McEvoy Estate
Ralph R. Michaelis Estate
Lucile C. Monteagle Estate
Barbara V. Morse Estate

Milton J. Mosk &
Thomas Foutch
Mr. & Mrs. George Otto
Dr. & Mrs. Richard Rigg
Keith W. & Marjorie J. Riley
Gerald B. Rosenstein*
Lurline B. Roth
Charity Foundation
Ruth Sanderson Estate
Ilse Sauerwald Estate
James H. Schwabacher Estate
Eunice B. J. Senderman Estate
Prof. Kurt Servos Estate
Edward Meade Smith Estate
Nellie D. Stephens Estate
Alice Vincilione
Carole Wagner Estate
Barbara M. Ward & The
Honorable Roy L. Wonder*
Whitney Warren Estate
Karyl Lynn Kopelman Zietz

DIVAS' CIRCLE

\$50,000 TO \$99,999

Marguerite Arends Estate
Gertrude Baker Trust
Bank of America Foundation
Katherine R. Blyth Estate
Frank A. Campini Foundation
Carter Hawley Hale Stores,
Inc.
Del Monte Corporation
Mr. & Mrs. Dewey Donnell
Fireman's Fund American
Foundation
Fleishhacker Foundation
Mr. & Mrs. Alfred Fromm
I. P. Patrick Gallagher Fund
William G. Gilmore Foundation
Mr. & Mrs. Robert C. Harris
Marco P. Hellerman Estate
Mrs. Griffith Henshaw Estate
Hewlett-Packard Foundation
Marian Prentice Huntington
Estate
Joan J. Jacobs
Effiellen Jeffries Estate
G. William Jewell Estate
Sidney & Vivian Konigsberg
Edith Koshland Estate
M.E. Lorenz Estate
McBean Family Foundation
Florence N. Mel Estate
The Hon. &
Mrs. William Orrick, Jr.
Ailsa C. Pender Estate
Janet L. Pynch Estate
James D. Robertson
Earl Robinson Estate
Mrs. William P. Roth
Violetta Sharpe Estate
Syntex Corporation
Donald & Rachel Valentine
Carole Wagner Estate
Crown Zellerbach Foundation
Harold & Doris Zellerbach
Harold L. Zellerbach Estate

ARTISTS' & MUSICIANS' CIRCLE

\$25,000 TO \$49,999

Dr. John Alden Fund
Fritzi Benesch*
Marjorie B. Bonthron Trust
George Bowles
Chrissie B. Breedlove
Nancy W. Bridgewater Estate
Broadway-Hale Stores
Mrs. Harry F. Camp
Meyer M. Camp
Ms. Annette Campbell-White &
Dr. Ruediger
Naumann-Etienne
Philip Carlson Estate
Dr. & Mrs. Herbert H. Dedo
Edward P. Eassa Trust
Mr. & Mrs.
William C. Edwards
Sidney M. Ehrman Estate
David B. Felch Estate
Barbara Marie Fontaine
Estate
Hilda Gard Trust
Frank Gerbode
Eleanor Guilford
Vija Hovgard
William S. & Vivienne Howe
Estate
Mrs. Frederick Kohlenberg
Betty Ford Lingo—
The Cerimon Fund
Russell J. Matthias Estate
Diana L. McClure Estate
Naomi Maryann McHugh
Estate
Morris Trust
Louisette C. Murdoch Estate
Agda Eleonora Olson Estate
Pacific Lighting Corporation
Pacific Telesis
Christopher Page 1985 Trust
Deborah Pentz Trust
Mr. & Mrs. Louis A. Petri
Agnes D. Porter Estate
Retail Dry Goods Association
of San Francisco
R.C. Samson Estate
Casey L. Scott
Dr. A. Jess Shenson
Emmett G. Solomon
Lynda Spence
Wells Fargo Bank
Anonymous (1)

ARTISTS' & MUSICIANS' CIRCLE

\$10,000 TO \$24,999

Nerzig Apkarian Estate
Roy Backus Estate
Mr. J. P. Barger
Muriel C. Barnett Estate
John L. Blake
Miss Louise Boyd Estate
Florence W. Bruce
Neil Buckley Estate

Roy Cadenasso Estate
Robert W. Cahill Estate
Lillian Miller Carlson
Memorial Fund
Francis & Laine Chen
Edward J. Clark
B. B. Cohen Estate
Mr. & Mrs. Warren J. Coughlin
Ruth Hiene Dahl Estate
Charles & Dorothy Davis
Helen Dennis Estate
Di Giorgio Foundation
DWD Foundation
Richard J. Elkus
Richard Everett*
Richard Farley Estate
Mr. & Mrs. Charles D. Field
Tully M. Friedman
Robert Gallo
Lewis W. Hale Estate
Mrs. Griffith Henshaw
Mr. & Mrs. Reuben W. Hills
David R. Hyman Estate
Henry J. Kaiser Family
Foundation
William R. &
Nancy Ely Kales
Ruth Kaufman Estate
Jesse Koshland
Grover Magnin Estate
Matson Navigation Company
Anne E. Matthew*
Mr. & Mrs. Fred Moller
Diane L. Morris
Kathleen Dale Oscarson
Thelma C. Owen Estate
Marion Stuart Parker Estate
Kathleen R. Poer Estate
Ruth Prager Estate
Siegfried B. Puknat Estate
Mrs. John P. Renshaw
Marcia Robinson Estate
Alfred Sbarboro Estate
Dr. Robert R. Schmidt Estate
Carolyn Shaw
Mary Shoch
Jack D. Soldate Estate
Muriel McKevitt Sonné
Mrs. F. J. Thomas Tilton
Sarah Tilton & Lawrence Low
Henry F. Trione
Tallant Tubbs Estate
Constance Tydeman
Mr. & Mrs. Willard Vernon
Mr. & Mrs. Brooks Walker, Jr.
Marie Welch West Estate
Mr. & Mrs. Harry Wetzel
Mr. & Mrs. Palmer Wheaton
James Wilson Estate
Anonymous (1)

* deceased

TRIBUTES

San Francisco Opera is grateful to the following donors for their honorary and memorial gifts received in the past twelve months.

IN HONOR OF

Ms. Jane A. Allen
Ms. Laine Buckingham

Ms. Donna Batson
Mrs. Seema Cicerone

Ms. Joan K. Boyd
Mr. Roy Boyd

Mr. Hans Cardenas
Niblock Charitable Trust

Ms. Sally Carlson
Mr. and Mrs. Rick Hutchinson

Dr. Melvin & Hella Cheitlin
Nicole McGrouther

Ms. Beth Clayton
Dr. Nanette Gartrell &
Dr. Dee Mosbacher, Ph.D., M.D.

Reid & Peggy Dennis
Mr. Harry Dennis

Ms. Jessica Fauver
Ms. Merle L. Benkavitch

Mr. Mark Frank
Mr. Dan Frank

Ms. Nina Foran Gee
Ms. Kerry Messer

Keith Geeslin
Mr. & Mrs. Philip Bowles

Mr. Greer Grimsley
Chrissie B. Breedlove

Lianna Haroutounian
Jennie S. Garrison
Dr. Bob & Christine Kradjian

Mr. Greg Henkel
Gail & Francis* Henkel

The Henry I. Prien Family Trust
Ms. Betty A. Prien

Ms. Jonna Hervig-Tenbroek
Ms. Alanna Heiss

Ms. Jennifer Jordan
Ms. Merle L. Benkavitch

Karen J. Kubin
Skip Paul
Saw Island Foundation

Mr. Stan Lai
Ms. Karen Grassle

Ms. Marcia Lazer
Mrs. Holly McMahon

Bernice G. Lindstrom
William Devlin

Ms. Nancy Loshkajian
Mr. Donald E. &
Mrs. Diane P. Cooley

Mrs. Janet A. Martin
Mr. Mark Cohn

Julie McDonald
Anonymous

**Andrew Morgan &
Danny Richard**
Bill Morgan & Gwen Herrin

Allen & Gayle Notowitz
Dr. and Mrs. Stephen A. Mikulic

**Ian Robertson, Fabrizio Corona
and the Magnificent
San Francisco Opera Chorus**
Frank Zepeda

Bernard & Barbro Osher
Mary & Harold Zlot

Mandala Pham
Ms. Merle L. Benkavitch

Patricia Racette
Dr. Nanette Gartrell &
Dr. Dee Mosbacher, Ph.D., M.D.

Donald C. Runnicles
Ms. Terri Stuart

Matthew Shilvock
Mr. & Mrs. Philip Bowles
David Gockley & Linda Kemper

Andrea Silverstrelli
Chrissie Breedlove

Lola Simi
Famiglia Tom & Juliette Giannini

Ms. Aileen Tat
Patrick Hobin

Ms. Francesca Zambello
George and Kristen Lund

Dr. Eleanor L. Zuckerman
Lisa Zuckerman Gamshad

IN MEMORY OF

Eugene F. Angell
Patricia Vaughn Angell

Ms. Corrine S. Aulgar
Mr. Robert Aulgar

Mrs. Irene Bechtel
Norby Anderson

Mr. Albert Beckett
Jerry Lee

Robert & Katie Berryman
Anna & Robert P. Berryman, Jr.

Jean Bisbiglia
Mr. & Mrs. William Hobie

Joan K. Blum
Mr. & Mrs. Richard M. Bastoni

Robert Elliott Brown
Agnes Chen Brown

Ms. Shirley Canales
Ms. Jennifer Muhlnr

Mr. Robert Close
Janice Francesconi

Mr. James F. Crafts, Jr.
Mrs. James Crafts, Jr.

Dr. Alexander Cross
Norby Anderson
Todd Rosin
Anonymous (2)

Ms. Rochelle David
Rena David

Ms. Sue Kone Drake
Mrs. Karen Broido
Ms. Rebecca Brover
Mr. & Mrs. Ralph Bulkley
Ms. Jennifer Hassibi
Mrs. Barbara K. Jackson
Ms. Roseanna Torretto

Gertrude B. Duncan
Ed & Erika Rosenberger

Jane Bernstein
Norby Anderson
Mr. Bruce W. Hyman
Mauree Jane & Mark W. Perry

Rolf A. Gille
Mrs. Rolf Gille

Mr. Milton Goldberg
Mr. & Mrs. James M. Rockett

Mrs. Susan K. Gore
Mr. Gordon Gore

Ms. Elinor Gottesmann
Ms. Barbara Jones

Mrs. Robert M. Greenhood
Barbara Babin

Mrs. Kay Sue Gregorski
Mr. Benjamin Gregorski

Ms. Ellen Grinnell
Ms. Maureen B. Clarke
James A. Heagy
Miss Vivienne E. Miller

Nina Gruen
Gwen & John Heilbrun
Mr. Allen H. Rodes

Ms. Adeline O'Leary Hallock
Ms. Betty Schlaepfer

Mrs. Jayne Heagy
James A. Heagy
Ms. Lauren McNeese
Gary J. Sorgen

**J. Scott Hendrickson,
Supernumerary**
The Hendrickson Family

Mr. Richard L. Hengen
Frank Adams

Mr. Francis Henkel
E. Michael & Robin E. Coughlin

Dr. Russell Saunders, Jr.
Mr. Joseph B. Young

Mr. George Hutzler
Mrs. Andrew Imbrie

Dmitri Hvorostovsky
Anonymous

Williams E. Jones
Barbara E. Jones

Mrs. Beth Karren
Mr. Andrew Maguire &
Mr. Douglas Cyr

Mr. Michael N. Khourie
Craig Cheney
Mr. John Graf
Mr. & Mrs. Jeff Hines
Leavell Family
Carol & Sean Nolan
Mr. Adam Saphier
Sulentic Family Foundation
Marcia Syufy
Michael & Catherine Topham
Trammell Crow Company
Barbara M. Ward
John G. & Victoria Welisch
Anonymous

Ms. Sandra Lamke
Ms. Patricia Ritter

Mrs. Maria Landes
Emily & Ethan Bold

Anne M. Lerch
Mr. Allan Lerch

Mr. John Lindstrom
Ms. Maureen B. Clarke
James A. Heagy
Alice Ames Morison &
Dr. Oakley Hewitt
Ms. Terri Stuart

William Martinelli
Mrs. Elaine Geffen

Anne E. Matthew
Judith Matthew

Mrs. William McInerney
Mrs. Jane Ma

Mrs. Arthur Meader
Dr. & Mrs. Samuel D. Kaplan

Mrs. Inga-Britta Mills
Karl O. & Kristen Mills

Emma Napoli
Mrs. Jillian Somers

Mrs. Lily O'Byrne
Ms. Mary Anderson &
Ms. Sally Retz Family
Jason Dougherty
Mary Joan Gilmour
Pamela Mazzeo
Allyn O'Byrne
Joan O'Byrne
Jonathan Rome

George Offen
Peggy & Lee Zeigler

Hiro & Betty Ogawa
Alice Corning
Dr. & Mrs. Hisashi Kajikuri

**John B. & Zelda M. Quigley,
and Joan Quigley**
Ruth Quigley

Steffi Rath
Mr. & Mrs. Gary Adler

Mrs. Micheline F. Reeder
Richard Reeder

Mr. James Ross
Mr. Peter Dinkelspiel

Dr. Charles H. Sherman
Mr. Gary D Kelb

Ms. Mary Helen Swann
Ms. Jane Johnston

Judge Herbert Donaldson
Ms. Louise Swig

Mrs. Fumiye Takahashi
Mr. Peter Dinkelspiel

Dr. Charles H. Sherman
Mr. Gary D Kelb

Prof. Georg Treichel
Ms. Jeanie Treichel

Mr. Richard A. Ward
Ms. Linda Reiff

Mr. Carl Weber
Mrs. Sally L. Kirby

Mr. Robert A. Wertsch
Donald & Janice Elliott
Mr. Howard M. McKinley*

Ms. Wesla Whitfield
Ms. Jane Johnston

Ms. Beatrice T. Wong
Ms. Cheryl Phan

Ethel S. Worn
Ms. Susan Cause
Ms. Susan Ryan

* deceased

San Francisco Opera is pleased to recognize the generosity of foundations, government agencies, and corporate donors for their support received from August 1, 2017 through August 10, 2018.

FOUNDATION & GOVERNMENT GRANTS

CHAIRMAN'S CIRCLE

\$500,000 AND ABOVE

William K. Bowes, Jr. Foundation
Ann & Gordon Getty Foundation
Grants for the Arts/San Francisco Hotel Tax Fund
Koret Foundation
The Andrew W. Mellon Foundation

DIAMOND CIRCLE

\$100,000 TO \$249,999

Carol Franc Buck Foundation
Frances K. & Charles D. Field Foundation
The William & Flora Hewlett Foundation
OPERA America/The Opera Fund

PLATINUM CIRCLE

\$50,000 TO \$99,999

Louise M. Davies Foundation
The Charles D. & Frances K. Field Fund
The Geoffrey C. Hughes Foundation
The Diana Dollar Knowles Foundation
National Endowment for the Arts

GOLD CIRCLE

\$25,000 TO \$49,999

California Arts Council
The William G. Irwin Charity Foundation
Kimball Foundation

SILVER CIRCLE

\$10,000 TO \$24,999

The Mervyn L. Brenner Foundation
Frank A. Campini Foundation

The John & Marcia Goldman Foundation
Mimi & Peter Haas Fund
Heising-Simons Foundation
Marie Kendrick Otto Foundation

BENEFACTOR

\$5,000 TO 9,999

Edgar Foster Daniels Foundation
The Walter S. Johnson Foundation
The Kingsley Foundation

FOUNDER

\$1,000 TO \$4,999

Joyce and William Brantman Foundation
Lisa and Douglas Goldman Fund
The E. Nakamichi Foundation
The Pierre and Tana Matisse Foundation
Saw Island Foundation
Sing for America Foundation/Erich Stratmann

CORPORATE COUNCIL

SEASON SPONSOR

The Wells Fargo logo consists of the words "WELLS" and "FARGO" stacked vertically in a bold, yellow, sans-serif font, centered within a dark red square.

LEADERSHIP CIRCLE

\$100,000 AND ABOVE

Chevron
San Francisco Opera Guild
United Airlines
Wells Fargo

PLATINUM CIRCLE

\$50,000 TO \$99,999

Kaiser Permanente
Meyer Sound

GOLD CIRCLE

\$25,000 TO \$49,999

Bank of America Foundation
Union Bank Foundation

SILVER CIRCLE

\$10,000 TO \$24,999

GAP Foundation
Guild of the Florida Grand Opera
Jurika, Mills & Keifer —
Private Wealth Management
San Francisco Opera Guild/
East Bay Chapter
Schoenberg Family Law Group, P.C.
Vontobel Swiss Wealth Advisors AG
Wagner Society of New Zealand
Wilson Sonsini Goodrich &
Rosati Foundation

BENEFACTOR

\$5,000 TO \$7,499

Asset Management Company

INVESTOR

\$1,000 TO \$2,999

DM Stone Recruitment Solutions
Hawaii Opera Theatre
Wagner Society of
Northern California

San Francisco Opera extends its deepest appreciation to all donors of matching and in-kind gifts received between August 1, 2017 and August 10, 2018.

MATCHING GIFTS

Adobe
AIG
The Amgen Foundation
Applied Materials
RazorGator Interactive Group
Bank of the West
The Boeing Company
Cenovus Energy Inc.
Charles Schwab & Company
Chevron, Policy, Gov't & Public Affairs
Community Safety Foundation
David and Lucile Packard
Dolby Laboratories
Electronic Arts OutrEACH

ExxonMobil Foundation
Franklin Templeton Investments
GAP Foundation
GE Foundation
IBM Corporation
Johnson & Johnson
Lawrence Livermore National Laboratory
Levi Strauss
Medtronic
Morrison & Foerster Foundation
NORCAL Mutual Insurance Co.
NVIDIA
Osterweis Capital Management, LLC
Pacific Gas and Electric Company

PayPal
Robert Wood Johnson Foundation
S.H. Cowell Foundation
Salesforce.com Foundation
Shell Oil Company Foundation
T. Rowe Price Program for Charitable Giving
Teradata
Texas Instruments Foundation
Thomson Reuters
Troon Pacific
Union Bank
VMware Inc.

IN-KIND GIFTS

LEADERSHIP CIRCLE

\$100,000 & ABOVE

HALL Wines
KDFC Radio
San Francisco Chronicle

PLATINUM CIRCLE

\$50,000 TO \$99,999

Asero Insurance Services, Inc.

GOLD CIRCLE

\$25,000 to \$49,999

Mission Minded
Piedmont Piano Company
PSAV
Seyfarth Shaw LLP
Anonymous (2)

SILVER CIRCLE

\$10,000 TO \$24,999

Arnold & Porter, LLP
Gloria Ferrer Caves & Vineyards
Kate Siegel Fine Events
Patina Catering
Jan Shrem & Maria Manetti Shrem
Uptick Winery

BENEFACTOR

\$5,000 TO \$9,999

bloomers
Kristen Loken
Red Curtain Addict

INVESTOR

\$3,000 TO \$4,999

Meyer Sound
Paula LeDuc Fine Catering & Events
tinyB chocolate LLC

MEMBER

\$1,000 TO \$2,999

Drew Altizer Photography
Kristina Flanagan
Hunt Littlefield
Sandeman Porto
Olivia Warnecke & David Hart

*Pianos provided by Piedmont Piano Company

**Yamaha is the official piano of San Francisco Opera

Donate Your Car!

Have an old car taking up space in your driveway? Consider donating it to San Francisco Opera! We accept all types of vehicles and can pick them up when it's most convenient for you.

Your tax-deductible donation will support thrilling productions, immersive education programs, free community events and more.

Visit sfopera.careasy.org or call 855-99-OPERA to learn more.

Daniela Mack in the 2015 San Francisco Opera production of The Barber of Seville



BEL CANTO LEGACY SOCIETY

The following patrons have made a legacy commitment to San Francisco Opera Association and have joined the Bel Canto Legacy Society as of August 10, 2018. Their generosity helps support our long-range financial stability and artistic planning. Please consider joining this extraordinary group. Please contact Legacy Giving at (415) 565-6413 to learn more.



Marilyn Horne, Honorary Chairwoman

Elie Abi-Jaoude
 Norman Abramson & David Beery
 Evelyn Acitelli
 Kenneth & Barbara Adams
 Dorrit Ahbel, M.D.
 Mr. Carlos R. Alas, Jr. & Mr. Philip Beckerman
 Ms. Karin Albright
 Sophie & Ted Aldrich
 Anthony J. Alfidi
 Lt. Col. James M. Alfonte
 Robin Lee Allen
 Paul B. Althouse
 Carolee Anderson*
 David & Judith Preves Anderson
 Robert C. Anderson
 Dr. Ross Armstrong*
 Mrs. Carol Arnold*
 Elizabeth Lawler Ashley
 Mrs. Jeanine Augst
 Mrs. F. G. Austin
 Frances Y. Austin*
 Elizabeth Avakian
 Bobbi & Marty Bach
 Margot Shinnamon Bach
 M. L. Baird,
 in memory of Travis & Marion Baird
 Martha Baker
 David & Christine Balabanian
 Ms. Rachael Balyeat*
 Deborah Banks & Randy Porter
 Cantor Roslyn Barak
 Josephine Barbano*
 Nancie Barker
 Elizabeth Barlow & Stephen McClellan
 Joyce Barnett*
 Marie L. Bartee
 Beata E. Bartholomay
 Betty Basham
 Michael Bassi & Christy Styer
 Clare Louise Bates*
 Ruth Laine Bauer*
 Steve & Ina Bauman
 Robert H. Beadle
 Merle Becker
 Milada Belaya
 Robert Henry Bellamy
 Pascal J. F. Belloncle
 Trish Benedict
 Raymond J. Berard*
 in memory of
 Freda Marie Levesque Berard
 Carole B. Berg*
 V. Lorel Bergeron Trust
 Dawne Bernhardt
 Jane Bernstein* & Bob Ellis
 Dr. Barbara L. Bessey & Dr. Kevin J. Gilmartin*
 Shannyn Bessonni
 Heide Betz
 Jo Ann Biasotti & David T. Crowder
 Betty Bispo
 Phyllis B. Blair
 Susan S. Blake & Joel Kaufmann

Linda Blondis
 Mr. Noel T. Bloss
 Claire & Jared Bobrow
 Eileen Bobrow*
 Diane Hoar Bond
 Drs. Seymour & Sylvia Boorstein
 Christine M. Boulanger, MD
 Mr. Christopher L. Bowen
 Jamie Nicol Bowles
 Malcolm H. Bowles
 Randall Bowman
 Dr. Lois Brainard*
 Barbara & Robert Brandriff
 Cathryn J. Brash
 Ellen Breazeale
 John* & Eva Breyer
 Dr. & Mrs. Melvin C. Britton
 Karen Broido
 Scotty Brookie
 Lynda L. Brothers
 Agnes Chen Brown
 Mr.* & Mrs. John Maxwell Bryan
 James Logan Buhler*
 Donald Buhman & C. Wray Humphrey
 Ralph & Clairelee Leiser Bulky
 James R. Burch
 John D. Burke
 Karen L. Burtness Prak & Jan Willem L. Prak
 Roger Busse & Oscar Celli
 Richard Buth & James Schull
 Mrs. James P. Butler
 Robert* & Joan Cahen
 Jack Calhoun
 Frances Campra
 James Carlson
 Betty J. Carmack
 June B. Carr
 Ronald Casassa*
 Emanuela N. Catena
 Marilyn A. Cereghino*
 Mark R. Chaitkin
 Mrs. Hella Cheitlin
 Julia Frohlich Cherry
 David Chierichetti*
 Mrs. Johanna Childhouse
 Jack Christensen
 Gillian Clark
 Harry Gilbert Clarke*
 Maureen Clarke
 Ms. Courtney Clarkson
 Carlyn Clause & Alexander L. Brainerd
 Jean Cleverly & Frank Warner
 Dr. Carolyn J. Cline
 Lloyd & Janet Cluff
 Bette Jean Clute*
 Roberta Colin
 Marie Collins
 James T. Concannon*
 Tony & SueAnn Converse
 Mr. & Mrs. Ransom S. Cook
 Mrs. Marion Moore Cope
 Ruth Alberta Copley*
 Dewayne Cornelious

William B. Cornfield
 Susan Costello
 Jennifer Cowan
 Dr. & Mrs. William R. Crain
 Valerie & Paul Crane Dorfman
 Doug & Vivian Crisman
 Camille Crittenden
 Carl Croft-Steve Fletcher-Delwin Rimbery
 George & Susan Crow
 John & Lois Crowe
 Mrs. Frank O. Cullen*
 John Cullison & Diana Kissil
 Gerald F. Currier & Cleveland M. Smith
 Douglas P. Cyr
 Friedericka A. Dalbey*
 Mr. Orville W. Dale
 David Dall
 Anne Dauer
 Charles & Dorothy Davis
 Mr. & Mrs. Peter W. Davis
 Richard H. Davis, Ph.D.
 James De Hart*
 Cornelia Y. de Schepper
 J. C. De Tata, M.D.
 Martha Debs
 Virginia Debs
 Judith Deniz
 Reid & Peggy Dennis
 Ulric & Glenda Dennis
 Ms. Jackie Deskin
 Franklin C. Deters*
 Eric Dew
 Jerome L. & Thao N. Dodson
 Carol & Dixon Doll
 Jeanne Dorward
 Sarah Douglas & Marie Vitulli
 Dr. Nancy Doyle & Dr. George L. Smith, Jr.*
 Stephen Ringland Drewes
 Thelma Diana Dry*
 Pat Dubrow
 Arnold & Trudy* Duncan
 John* & Dimitra Efstathiou
 Alan F. Egan, J.P.
 Ludmila & Peter Eggleton
 Arnold Ehlers Trust
 Delia Fleishhacker Ehrlich*
 Joseph Ehrman III
 Stephen Eimer & Kevin Ann Cartwright
 Muriel Anita Eisen*
 Charo Switalski & Paul Eisenman
 Christine M. Englund
 Barbara & Ed Eschbach
 Patricia M. Evans
 Rod* & Ingrid Evans
 Richard B. Everett*
 Robert F. Ewing
 Phyllis M. Faber
 Michael H. Fahey
 Mrs. Joan Falender
 Dr. & Mrs. Robert B. Fenwick
 E. Jean Ferdinandsen*
 Cheryl Fippen & Mary True
 Jack & Marsha Firestone

Candace Fitzgerald
 Lucille V. Fjoslien
 Ms. Kristina Flanagan
 Carl Wilhelm Folk
 Martha J. Foltz
 Mary & Tom Foote
 Barbara Jean Fopp
 David F. Freedman
 Kathi Freeman*
 Barbara & William* Friede
 Joseph & Antonia Friedman
 John H. Frykman & Cheryl C. Arnold*
 Karen L. Gabrielson
 Louis B. Gagliardi
 Parley Gagne
 Ms. Ching-Ching Ganley
 Gregory S. Garbin, M.D. & Kenneth J. Denhard
 Sheila Purcell Garcia
 Jack & Carroll Gardner
 Sandra Gardner*
 Al Garren Fund
 Dewey Garrett
 Keith & Priscilla Geeslin
 Mrs. Nancy Geller
 Kurt Tristan Geselbracht & Francisco Guevara
 Mr. & Mrs. Gordon P. Getty
 Prof. Douglas C. Giancoli
 Dennis Gibbons & Lisa Erdberg
 Ione Gille
 John S. Gilmor
 Jane Gitschier
 Rudolf Gausler, PhD*
 David Gockley & Linda Kemper
 William W. Godward
 Doris W. Grau
 Don & MaryAnn Graulich
 Wanda Lee Graves & Stephen Duscha
 Anne Patricia Gray
 Geoffrey & Marcia Green
 Ms. Julie Green
 Roger W. Green
 Mrs. Robert M. Greenhood*
 Flora Greenhoot*
 Zane O. Gresham & Carole J. Robinson
 Mr.* & Mrs.* Edward M. Griffith
 Ellen Braner Grinnell*
 Claude & Nina* Gruen
 Ursula Grunfeld
 Eleanor Guilford
 Patricia C. Gumbel
 John A. & Cynthia Fry Gunn
 Yvette* & John G. Gurley
 William A. Hage & Elizabeth Wong Hage*
 Timothy F.* & E. Ann* Haggerty
 Harry C. Haines*
 Fran Hall
 Kristina K. Hall
 Ms. Laila Halsteen
 Edith L. Hammerslough*
 Peter & Harriet Hanauer
 Hunter Pittenger Harris

* deceased

BEL CANTO LEGACY SOCIETY *continued*

Michael A. Harrison &
Susan Graham Harrison
Jane & David Hartley
Fred Hartwick
Mrs. Janine Hawkins
Mr. & Mrs.* James A. Heagy
Lisa A. Heilman-Cozzallo
Mary & Craig Henderson
Donald A. Hermann
Joan Hett
John S. Higgins, Jr.
Peggy Hill
Ian Hinchliffe
Frederick J. Hirth*
Robert W. Hofer
Claramae Turner Hoffmann*
Milan Milton Holdorf*
Kenneth L. Holford
Dr. Michael Horn
Marilyn Horne
Wilma S. Horwitz
Sally V. Houston
Margaret E. Hoyt
Linda Humber
Leslie & George Hume
Marian Huntoon
Ms. Margaret C. Hutchins
Bruce Hyman
Libby Ingalls
Marsha Irwin
James A. Ito
Barbara K. Jackson
Donald & Jacqueline Jacobberger
Elizabeth Ann Jacobs*
Yorke & Jacqueline Jacobson
John* & Nancy Jalonen

Robin & Ginny Jaquith
Ms. Christine Jarc
Mr. & Mrs. C. Bradford Jeffries
Bruce M. Jewett
Mrs. Mary Jopé
Mac & Mary Jordan
Sally Jordan
Joseph E. Padula*
Dr. Devorah Joseph,
in memory of Irving Joseph
Joan Juster
Bradley & Susan Justice
Candace Zander Kahn
Lilli Kalis M.D.*
Mrs. Gloria S. Kaplan
William* & Margaret* Kaplan
Barbara Karn
Elizabeth Karnazes
Dick & Sherry Karrenbrock
Jeannie Kaufman
Suzan Kaufmann
Dr. Phyllis A. Kempner &
Dr. David D. Stein
Mr. Lawrence A. Kern
Ms. Eiko Kikawada
Nelda Kilguss
Mrs. Richard Kinninger
Sally Lane Kirby
Harleigh Thayer Knott
Diana Dollar Knowles*
Theodore A. Kolb*
Edson K. Kong, Esq.
Laura M. Kozel
Mrs. Christine Kradjian
Ms. Barbara Kral
Nancy Ann Kraus

Charles C. Kredensor &
Frederic S. Saunders
Herbert* & Barbara Kreissler
Karen J. Kubin
Michael L. Kurt
Joan Kwansa
Regina Lackner
Elizabeth Katherine Lady*
Judith Lamberti M.D.
Barbara J. Lane
Judy & Donald Langley
William P. Langley
Frank Lanier*
Randall E. Laroche & David G. Laudon
Norman T. Larson*
Dr. James P. Laumond M.D.
Beverly & Richard Lavine
Dr. & Mrs. John Lavorgna
Olive Lawton
Samuel Leask
Paul E. LeMal M.D.
Mary Lemmon
Marcia Lowell Leonhardt
John E. Leveen*
Cliff Leventhal,
in memory of Arlene Leventhal
Frank & Ildiko Lewis
Mr. George B. Lewis
Mr. J. Stoner Lichty, Jr. &
Dr. Darryl L. Raszl
Elizabeth Lim
Lawrence & Silvia Lin
Lisa P. Lindelef
Bernice Gucker Lindstrom
Donald R. Lipp
Jeannik Méquet Littlefield*

Allan M. Lluch
John Lockley* & Marti Lochridge
Vera M. Long*
Maurice E. Loomis
Shirley & Hersch Loomis
Nathaniel Lopez & Jerry Orecchia*
Sylvia & Paul Lorton, Jr.
George F. Lucas & Thomas Rothgiesser
Rita & Nicola Luisotti
Mr. & Mrs. Laurence R. Lyons
Betty Maddux,
in memory of Edward Koester
Andrew F. Maguire
Cynthia & John Major
Jackie & Art Mancini
Robert G. Manette
Peter Mansfield
Mr. Joseph Marino Jr.
Deborah Marion, Tax CPA & Joe Losch
Mrs. Thelma Marken
David Marsten
Letha Ann Martin*
Evelyn S. Martinez
Marilyn Mathers
Anne E. Matthew*
James S. Mattingly & Paul Quintilian
Mrs. Alice T. May*
James McCarthy
Eileen McCauley
Anne McClure*
Florence & William McConnell
Tom McEachern*
Donald L. McGee
John G. McGehee
Mr. Michael McGinley
Anne* & Malcolm McHenry

* deceased



PHOTO OF MARILYN HORNE BY ALAN HANCOCK

Thank You!

I want to express my personal gratitude to each of you for your support of San Francisco Opera. Like you, I have included the Opera in my estate plan because I love this Company and believe in what it is doing. From educating young audiences, to training the singers of tomorrow, to presenting world-class productions, San Francisco Opera plays a major role on the international stage.

I have been associated with the Company since 1960, and I feel privileged to have been part of its history, and a part of its future, as well. Thank you for joining me as Bel Canto Legacy Society members.

To learn more about Legacy Giving at San Francisco Opera, contact Mandala Pham, Director of Legacy Giving, at (415) 565-6413 or mpham@sfopera.com

BEL CANTO LEGACY SOCIETY *continued*

Ellen & Paul McKaskle	Carol Potter Peckham	Donna Silverberg	Shirley Wilson Victor
Giselle McKellar	Anette Penner	Cynthia L. Slezak	Virginia E. Vida
Elaine McKinley & Kit Durgin	David & Gail Perin	Derek* & Stephanie* Smith	Richard Viehweg*
Dr. Frank E. McLaughlin*	Neil & Elsa Pering	George L. Smith, Jr.*	John E. Vinton & Richard Miller
Ruth McManus Trust	Jess G. Pery	Ilia & Timothy Smith	Albert J. Vizinho
Ms. Marilyn McMillan	Cinda & Spence Perry	Dr. Lorraine E. Smith	Eunice L. Vogel
Burt & Deedee McMurtry	Dame Donna Petersen	Pamela D. Smith	Garry Waba
Ronald & Judith McWilliams	Mandala Pham	Stephen Smoliar & Linda Dembo	Drs. Bradford Wade & Linda Riebel
Bill Medigovich	Allen & Joyce Phipps	Kenneth & Joanne Snow	Cmdr. & Mrs. Homer Wallin
Kerrin Knudtsen Meis	John* & Maria Pitcairn	Steven Souza & Therese Souza	Barbara M. Ward
Dixie Lee Meiselbach*	Herbert C. Ploch*	Dr. Cynthia Soyster*	Hon. James L. Warren (Ret.)
Edward Merrick	Mrs. Jan Popper	Mrs. Charles Spalding*	Ramona Wascher*
Lucinda Merrill	Roger & Deborah* Potash	Robert L. Speer & John Wong	Ms. Lola Watson
Robert Messick	Patric & Mary Powell	Lynda Spence	Jonas Waxman*
Carol L. Meyer*	Jeanette M. Prato	Arthur E. Stamps*	Rosalie V. Weaver
Mr. & Mrs. Donald Michener	Janet & Michael Quartaroli	Gail Andersen Stark	Mr. & Mrs. William C. Webster
Christine Miller & Gary Glaser	Ruth Quigley	The Honorable & Mrs.* Wm. D. Stein	Mitzie Naff Weiner
Diane Compagno Miller	Robert E. Rabourn	Eric Stevens	Maurice & Gale Weir
George M. Miller	Mrs. Jennie Rafton*	Lawrence L. Stitt*	Ronald & Emely Weissman
George P. Miller* &	Cynthia & Terry Ramseyer	Mr. James R. Stockton	Daphne & Stuart Wells
Walter G. Zimmerman, Jr.	Thomas R. Ranweiler	Howard & Ruth Strassner	Janet Gray Welter
J. Sanford Miller	William D. Rasdal*	Merna Strassner	George White
Vivienne E. Miller	Alan & Nancy Raznick	Blossom F. Strong	Mr. Thomas D. Wickens*
Birgit & Eitan Milstein	Glenn H. Reid	Terri Stuart	Josephine P. Wiik, R.N.
Dr. Judy C. Miner	Marie R. Rhein	Dr. Peter A. Sturrock	Michelle Wilcox & Rob Kuhling
Bill & Susan Mirbach	Keith W. & Marjorie Riley	Dr. Jerome D.* & Mary K. Swalen	Elizabeth Wild*
D. C. Mitchell	Richard* & Jean Ringe	Tom Taffel & Bill Repp	Miles* & Virginia Willard
Sandra Mock*	Kathryn E. Ringgold	Peter S. Talea*	S. Grace Williams*
C. Kenneth More	Dr. & Mrs. C. Stewart Ritchie	Amy Tan & Louis De Mattei	Ann L. Williamson
Cathy & Howard Moreland	Marcia Robinson*	Bob Tandler & Valli Benesch	Conni Wilson*
Andrew Morgan & Danny Richard	Rusty Rolland*	Dianne & Tad Taube	Sheila M. Wishek
Ms. Camille Morishige	Dr. Andrew Rombakis	Robin Donald Taylor	Gerhard P. Woelke
Andrew Morris	Fran Rominger	Jack E. Teeters	Marcia E. Wolfe
Thelma C. Morris	Arthur S. & Keiko Kiyuna Roosa	Dr. Sam Thal	Ms. Virginia Wong
William O. & Susan W. Morris	Margaret Ropchan	Ms. Carol J. Tomlinson	Bonnie Woodworth*
Alan Morrison*	Gerald B. Rosenstein Fund	Barbara L. Traisman	Sylvia Stein Wright*
Milton Mosk & Thomas Foutch	Barbara J. Ross	Ricardo D. Trimillos	Stanley M. Yantis, M.D.
Mr. Lawrence Foster*	Elizabeth Boardman Ross	Maxine Trost	Joan F. Yates
Ms. Kathleen Much	James Ross*	LiHui Tsai	Ms. Nancy Yee
Nancy S. Mueller	Maxine Rosston*	Michael E. Tully	Dr. & Mrs. Robert Yoerg
Tom & Anne Muller	Paul L. Rowe & R. Michael Sereno	Mr. & Mrs. James S. Tunnell	S. Shariq Yosufzai & Brian E. James
Heidi Munzinger	Karl Ruppenthal* & Jo Maxon	Suzanne E. Turley &	William T. Zaumen
Majbritt Murdock	Louise A. Russell	William R. Jackson*	Joan Zawaski & Rona Siegel
Lorenzo Murguia, M.D.	Richard Russell	Mrs. Yuki Tuttle	Dr.* & Mrs. John A. Zderic
Mrs. John* H. Musey	Bob & Terri Ryan	Florence E. Twyman*	Mr.* & Mrs. Stephen A. Zellerbach
Peter J. Musto	Philip Mark Ryan	Yvonne Upsher	Mr. Frank Zepeda
Vija Hovgard Nadai	Carol* & Jordan Sachs	Martin Eric Vahur	Karyl Lynn Kopelman Zietz
Marilyn & David Nasatir	Mrs. John M. Sanderson*	Gloria Valair	Stephen & Connie Zilles
Julia Nash*	Mr. Jeffrey Sant	Mark Vallarino	Anne Zucchi
Theresa Nelson	Mr. Felipe R. Santiago &	Paul E. van Dyk	Diane & Michael ZumBrunnen
Kenneth J. Ness	Mr. Barry T. Joseph	Soo & Raj Venkatesan	Anonymous (106)
Roselee Nichols	Michael & Gini Savage	Mr. & Mrs. Willard E. Vernon	
Marie J. Niemann*	Dorothy R. Saxe		
John O. Nigh	Daryl A. Schilling		
Mary L. Nilan	Betsey Schneider		
Paul Nordine	Debra Schoenberg		
Dante Noto	Charles Schug		
Norman* & Hillevi Null	Thea Lou Seese		
Ms. Jan Ogren & Mr. Dean Watson	Harold E. Segelstad		
Mr. David Oldroyd	Marilyn G. Seiberling		
Brian Olson	Sigmund Seigel & Karen Topp		
Commodore & Mrs. K.R. Orcutt	Pearl Anne Seipp		
Mr. & Mrs. Julian E. Orr	Cynthia B. Selfridge		
Brenda Osborne	Christine Selle		
Sheldeen Germaine Osborne	Lorenzo Severino		
Kathleen Dale Oscarson	Gary & Dana Shapiro		
Lise Deschamps Ostwald	James & Connie Shapiro		
Father David F. Pace	Carolyn Shaw		
Mr. & Mrs. Anthony J. Pagano	Mrs. Jean A. Sherlin		
Thomas Pajak	Jim & Mai Shields		
Robert E.* & Jeraldine M. Palazzi	Ruth A. Short		
Barbara H. Paley	John Shott		
Mrs. Doris Panzer	Robert Shultz		
Mrs. Verna Parino*	Natalie O. Shuttleworth		
Ms. Iris Parris	Paul J. & Sheri Siegel		
Mr. & Mrs.* Robert Parvin	Ms. Joan M. Silva		
Miss Virginia Patterson*	Barbara Silverberg		

Legacy Gifts Received

August 1, 2017 through August 10, 2018

Carolee A. Anderson	Arnold Ehlers Trust
Ross E. Armstrong	Muriel Anita Eisen
Carol Arnold	Michael Fagan
Racheal Balyeat Trust	E. Jean Ferdinandson
Joyce Barnett	Sandra Gardner
John & Mary Ann Basler Fund	Al Garren Fund
Ruth Laine Bauer	Rudolf Glauser, PhD
Joseph Raymond Berard	Arnold Grossman
Carole B. Berg	Richard B. Gump
V. Lorel Bergeron Trust	Milan Milton Holdorf
Marion Zimmer Bradley	Elizabeth Katherine Lady
Cabaniss Memorial Fund	Edward Maker II
Ronald Casassa Trust	Anne Matthew
David Chierichetti	Marie J. Niemann
Christine Clark	Joseph Padula
Ruth Copley	Virginia Patterson
Bette Jean Clute	Maxine Rosston
Vivian Cullen	Peter S. Talea
Friedericka A. Dalbey	Jonas Waxman
Thelma Dry	Bonnie Woodworth
Delia Ehrlich	

* deceased

OPERA BALL 2018

San Francisco Opera Association & San Francisco Opera Guild wish to thank the patrons & donors of Opera Ball 2018 (support received by August 10, 2018) whose generosity helps make Opening Night a success.

GREAT BENEFACTOR CIRCLE

Ann & Gordon Getty
John A. & Cynthia Fry Gunn
Denise Littlefield Sobel
Diane B. Wilsey

GRAND BENEFACTOR CIRCLE

Franklin & Catherine Johnson

BENEFACTOR CIRCLE

Keith & Priscilla Geeslin
Harrah's and Harveys Lake Tahoe
Sylvia & John Hughes
Farah & Victor Makras
Alexander McQueen
Anne B. Popkin
Karen Richardson & Jon Rubinstein
Kai Peng Tan & Eric W. Ormsby
Lisa & Todd Zabelle

PLATINUM CIRCLE

Accenture
Bank of America
Union Bank
Wells Fargo

PATRON CIRCLE

Christopher & Camille Bently
Leslie & George Hume
Helen & John Meyer
Norman & Janet Pease
Stephen Revetria
San Francisco Giants
S. Shariq Yosufzai & Brian E. James

GREAT BENEFACTOR

Shannon & Dan Cronan
Marcia & John Goldman
Kathy Huber & Larry Binkley

GRAND BENEFACTOR

Nancy & Joachim Bechtel
Maria & Jerry Brenholz
Paula & Bandel Carano
Bill & Bridget Coughran
Michael & Holly Cuggino
Olivia Hsu Decker
Kim & Mark Dempster
Arlene Inch
Dr. Maya D. Meux
Mary & Bill Poland

Roselyne C. Swig
Jennifer & Steven Walske
Anonymous

BENEFACTOR

Elizabeth & David Birka-White
Ms. Barbara Brown
Eleanor & Theodore Brown
Carol Franc Buck
Lorna Meyer Calas & Dennis Calas
Karen Caldwell
Jack Calhoun & Trent Norris
Tiara Cameron
David & Karin Chamberlain
Carolyn Chandler
Dr. Carolyn Chang & Mr. Patrick King
Carol & Dixon Doll
Frank & Susan Dunlevy
Lynne Edminster & Brian Atwood
Admiral James O. Ellis, Jr. &
Dr. Elisabeth S. Paté-Cornell
Sandra Farris
Paula C. Fiscal
Ann & Daniel Girard
Jane & David Hartley
George & Cathy Huber
Brad & Dorothy Jeffries
Cynthia Schreuder Kalev & Ovadia Kalev
Jill Doré Kent
Lawrence A. Kern
Mrs. William R. Kimball
Karen J. Kubin
Patricia Lee-Hoffmann & Steven Hoffmann
Brenda Leff
Cynthia & Richard Livermore
Gregory Malin
Andrew J. Martin-Weber
Jorge Maumer
Teresa & Mark Medearis
Jane S. Mudge
Maryam & Oran Muduroglu
Doug Norby & Susan Anderson-Norby
Deepa Pakianathan & Phil Pemberton
Ann & Jim Paras
The Honorable Nancy Pelosi & Mr. Paul Pelosi
Mr. & Mrs. John S. Renard
Louise H. Renne & Paul A. Renne
Pamela & Richard Rigg
Mr. John D. Rosin
Saks Fifth Avenue
Komal Shah & Gaurav Garg

Merrilyne Randol Sherwin
Mary Beth & David Shimmon
Dianne & Tad Taube
Thurlow Washam
Beatrice Wood

PATRON

Elie Abi-Jaoude
Francesca & Jeff Amann
Navid P. Armstrong
Ann & Bart Baer
Jarrod Baumann
Laura Sagues Barr & Noah Michael Barr
Thomas Barrett & Belinda A. Berry
Nina & Charles E. Belle
Carol Benz
Celeste & Mick Bobroff
Helen & Roger Bohl
J. Dennis Bonney
Ron & Beverley Borelli
Mrs. John M. Bryan
Simon & Christine Buesnel
Alisa Burgess-Blajwas & Harold Blajwas
Michael & Marilyn Cabak
Mrs. Walter L. Carpeneti
Richard & Debra Carpeneti
Hilary & Richard Clark
Katie Colendich
Julie Coplon
Courtney & Seth Dallaire
Lisa Danzig
Shahla Davoudi
Christine DeSanze
Jesus O. Diaz
Stacey & Ted Dobos
Jacqueline & Christian Erdman
Claire & Jeff Fluhr
Mr. & Mrs. James N. Froeb
Gary V. Garabedian
Ms. Malin Giddings & Mr. Richard B. Hechler
Krista Giovara
Joel Goodrich
Lisa & John Grotts
Aaron Gruver
William Harvey
Dixie & Clifford Hersh
Roberta Cohen Holden
Lisamarie Inesi
Donald & Jacqueline Jacobberger
Jennifer Jeffries
Kristin Kadner & Brian Roddy

OPERA BALL 2018 *continued*

Timothy & Anne Kahn
Caitlin Kalinowski
John Kerns
Diana Kissil & John Cullison
Claire & Mark Kostic
Randall Laroche & David Laudon
Adam Lauridsen
John & Joan Lavorgna
Patricia Ferrin Loucks
Mr. & Mrs. Lawrence J. Ludgus
Elizaveta Lutz
Jennifer Lynch & Justin Schuster
Elizabeth & Patrick Malkassian
Adrienne Mally
Pamela Marron MD
Mr. & Mrs. Michael Mauzé
Elaine Mellis
Mr. & Mrs. James Milner
Sydney Anne Minnerly

Robert B. Mison
Kimberly Hughes Moazed & Steve Moazed
Natasha & Timothy Monahan
Patricia Montag
Douglas G. Moore
Milton Mosk & Thomas Foutch
Deborah Mosser & Donald MacLean
Sheila & Paul Nahi
Morton Newman
Susan O'Brien
Teri O'Brien
Nazan & Charles Orr
Mrs. Carol E. Parker & Dr. Gerhard H. Parker
Maria Pitcairn
Mr. & Mrs. Edward G. Poole
Veronica Rivas-Tramontozzi
Nancy J. Russell
Debby & Paul Sagues
Andrea Schultz

Clara Shayevich
Roberta Sherman
Carol Simmons
Mary Sky
Frederic H. Smith
Zornitza Stefanova & Payam Mirrashidi
France Szeto
Barbara Traisman
Yuka Uehara
Natalia Urrutia-Hernandez & Israel Hernandez
Paul van Dyk & Şaduman Güzel
Micaela van Zwoll & John Green
Nic & Claudia Volpi
Douglas S. Waggener
Ronald & Emely Weissman
Keith Wetmore & Andrew Hinek
Virginia Cartwright Ziegler

OPERA BALL 2018 SPONSORS

OPENING WEEKEND GRAND SPONSOR

Diane B. Wilsey

DINNER SPONSOR

Neiman Marcus Union Square

JEWELRY SPONSOR

Shreve & Co.

BENEFACTOR PARTY SPONSORS

Farah & Victor Makras

PATRON PARTY SPONSORS

Kim & Mark Dempster

WINE SPONSOR

Chalk Hill Estate Vineyards and Winery

SPARKLING WINE SPONSOR

Roederer Estate

OFFICIAL AIRLINE

United Airlines

CORPORATE SPONSOR

Abbot Downing

INVITATION DESIGN

Cheree Berry Paper

CATERING

McCalls Catering & Events

MEDIA SPONSORS

Haute Living San Francisco

Nob Hill Gazette

Town & Country

EVENT DESIGN

J. Riccardo Benavides Event Styling

SPECIAL THANKS

Calhoun & Company Communications

Drew Altizer Photography

Soirée Valet

MEROLA OPERA PROGRAM

THE MEROLA OPERA PROGRAM is dedicated to the development of the finest young operatic talent into professional artists of the highest caliber. Merola operates in close collaboration with San Francisco Opera but is an independent nonprofit organization, responsible for its own fundraising. Graduates of the Merola Opera Program include Anna Netrebko, Ailyn Pérez, Patricia Racette, Nadine Sierra, Elza van den Heever, Carol Vaness, Deborah Voigt, Joyce DiDonato, Susan Graham, Dolora Zajick, Brian Jagde, Stuart Skelton, Rolando Villazón, Thomas Hampson, Quinn Kelsey, Lucas Meachem, and Patrick Summers. Merola is the future of opera. Please visit us at merola.org.

BOARD OF DIRECTORS

OFFICERS

Jayne C. Davis, *Chairman*
 Carlyn Clause, *President*
 Mary Sue Bizzarri,
Vice President
 Pamela J. George,
Vice President
 Blanche Germain Streeter,
Vice President
 George Crow, *Treasurer*
 Robert B. Mison, *Secretary*

PAST PRESIDENTS

Mrs. Starr Bruce
 (1957–1962)
 James H. Schwabacher
 (1962–1991)
 Dr. A. Jess Shenson
 (1991–1995)
 Jayne Davis (1995–1999)
 Rusty Rolland (1999–2003)
 David S. Hugle (2003–2007)
 Patrick Wilken (2007–2011)
 Donna L. Blacker
 (2011–2015)

DIRECTORS

Adam Arthur Bier
 Jennifer Brahm
 Barbara Bruser Clark
 Michael Colbruno
 The Hon.
 Marie Bertillon Collins
 Hugh J. Coughlin
 Ashley Crawford
 Dr. James Cross
 Jeanne Dorward
 Beatrice Gomory
 Mary Henderson
 Dana Turkington Horner
 David S. Hugle

Robert B. Jacoby
 Michael H. Kalkstein
 Dr. Joan B. Kelly
 William W. Kwan, MD
 Nafiseh Lindberg
 Sylvia R. Lindsey
 Lindsay MacDermid
 Dr. Myron Marx
 Donald L. McGee
 Dr. Pamela Zell Rigg
 Dr. David D. Stein
 Ruth Uchimura
 Susan Walker
 Olivia Ware
 Carol A. Weitz

Patrick Wilken
 Christopher E. Wiseman
 Susan York
 Dennis Zhang
 Stephen Zilles

EMERITUS DIRECTORS

Donna L. Blacker
 Peggy Dennis
 Anita Weissberg

ADMINISTRATION

Jean Kellogg, *Executive Director*
 Tracy Grant, *Director of Contributed Giving*
 Mark Shattuck,
Director of Finance & Administration
 Ruben B. Pimentel, Jr., *Director of Marketing & Communications*
 Miriam Rosenfeld,
Donor Relations & Events Manager
 Amy Kessler,
Development Assistant
 Carla Befera Public Relations,
Merola Summer Festival Communications Consultant

We extend our sincere appreciation to all donors and acknowledge the following individuals, foundations, and corporations for their generous gifts totaling \$1,000 or more and made between **October 1, 2017, and July 20, 2018**, in support of the Merola Opera Program. For more information about supporting the Merola Opera Program, please contact (415) 936-2324, e-mail mop@merola.org, or visit our website at merola.org.

\$50,000 & Above

Al Garren Fund
 Bettye Poetz Ferguson Foundation
 Ann & Gordon Getty Foundation

\$25,000–\$49,999

FOUNDATIONS
 The Yvonne & Edgar Baker Fund
 Frances K. & Charles D. Field Foundation

GOVERNMENT

National Endowment for the Arts

INDIVIDUALS

Nordin & Donna Blacker
 Peter & Jayne Davis
 Mary & Craig Henderson
 Franklin & Catherine Johnson
 Miss Vivienne E. Miller
 Leslys Vedder,
 in Memory of James Forrest Vedder

\$15,000–\$24,999

FOUNDATION
 The Bernard Osher Foundation

CORPORATION

Dandelion Chocolate

INDIVIDUALS

Barbara Bruser & Richard Clark
 George & Susan Crow
 Mrs. Annina R. Demmon
 John & Cynthia Fry Gunn
 Mr. John Lee
 Scott & Susan Lord
 Ms. Amy Roth & Mr. Robert Epstein
 In Memory of Cameron Waterman III

\$10,000–\$14,999

FOUNDATIONS
 The Henry W. &
 Nettie Robinson Foundation
 The Bob Ross Foundation
 Sack Family Fund

INDIVIDUALS

Norby Anderson
 Dr. James Cross & Mr. Charles Antonen
 Ms. Harriet Heyman & Mr. Michael Moritz
 Mr. David Hugle & Mr. Haggai Niv

Barbara K. Jackson
 James A. Noe III
 Bruce & Fran Walker
 Mrs. Alfred Wilsey
 Susan York
 Anonymous

\$5,000–\$9,999

FOUNDATION
 Five Arts Foundation

INDIVIDUALS

Darla & Richard Bastoni
 Dr. Phyllis B. Blair
 Jennifer & Chris Brahm
 Carlyn Clause & Alexander L. Brainerd
 Drs. John & Lois Crowe
 Tim Dattels & Kristine Johnson
 Mary & Tom Foote
 Ms. Pamela George
 Miss Ursula Grunfeld
 James Heagy,
 in Memory of Janey Heagy
 Mrs. Dana T. Horner
 Mr. Michael H. Kalkstein &
 Ms. Susan English
 Drs. Joan B. & James Kelly
 Bernice Lindstrom
 Jean & Lindsay MacDermid
 Maura Markus
 Ellen & Paul McKaskle
 Robert B. Mison
 Mr. Milton Mosk
 Drs. Richard & Pamela Rigg
 Mrs. Barbara J. Ross
 Bob & Terri Ryan
 Jeannie Sack & Jordan Sachs
 Jack & Betty Schafer
 Mrs. Hanne Schultz
 Ms. Jean Shuler
 Dr. David D. Stein & Dr. Phyllis A. Kempner
 Mrs. Patricia Weeden
 Mrs. Carol A. Weitz
 Diana C. Yee
 Mrs. John A. Zderic

\$2,500–\$4,999

FOUNDATIONS
 Walter & Elise Haas Fund
 Il Cenacolo Italian Cultural Club
 San Francisco Opera Guild
 East Bay Chapter

San Francisco Opera Guild
 Peninsula Chapter
 San Jose Opera Guild
 William Karl Schwarze Trust
 Sequoia Trust

CORPORATIONS

Elemental Wellness/
 Milo Group of California
 Meyer Sound

INDIVIDUALS

Mr. James Bays
 Mr. & Mrs. Joel Bean
 Ms. Langley Brandt
 Dr. & Mrs. Melvin C. Britton
 Maureen Clarke
 Mr. & Mrs. Lloyd Cluff
 Mr. Michael Colbruno
 Mr. Paul Connolly & Mr. Charles Ballard
 Mr. Hugh J. Coughlin
 Mrs. Alexander Cross
 Mrs. Mary A. Culp
 Mr. & Mrs. James F. Dean
 Peggy & Reid Dennis
 Mr. Thomas Foutch
 Beatrice & Paul Gomory
 Michael A. Harrison &
 Susan Graham Harrison
 Mr. & Mrs. Melvyn Hetzel
 Ms. Susan Hone
 Greer & Thayer Hopkins
 H. Nona Hungate
 Mr. Robert Jacoby
 Ms. Nelda Kilguss
 William W. Kwan, MD
 Nafiseh & Karl Lindberg
 Ms. Sylvia R. Lindsey
 Myron Marx & Cora Yang
 Mr. Donald L. McGee
 James R. Meehan
 Mr. & Mrs. Donald G. Michener
 David Miller
 D.G. Mitchell
 Cathy & Howard Moreland
 Ms. Camille Morishige
 Alice Ames Morison & Dr. Oakley Hewitt
 Anne L. Morton
 David & Marilyn Nasatir
 Mr. Paul D. Nordin
 Mr. Glenn H. Reid
 Mr. & Mrs. John Renard

Robbins/Cullen Family
 Miss Dorothy Schimke
 Mr. Steven Shladover
 Ms. Blanche Germain Streeter
 Dr. & Mrs. W. Conrad Sweeting
 Ms. Suzanne Turley
 Ruth & Ross Uchimura
 Doug Von Qualen
 Olivia Ware
 Mrs. Anita Weissberg
 Mr. Patrick Wilken & Mr. David Dickson
 Ms. Faye Wilson
 Mr. & Mrs. A. Lee Zeigler
 Mr. Dennis Zhang
 Stephen & Connie Zilles
 Anonymous

\$1,000–\$2,499

FOUNDATIONS
 Joyce & William Brantman Foundation
 Opera Studees Association,
 in Memory of Freida Batten
 Karl & Alice Ruppenthal
 Foundation for the Arts
 San Francisco Opera Guild
 Marin Chapter

INDIVIDUALS

Ms. Cathi Ahearn
 Mr. & Mrs. David Anderson
 Nina K. Auerbach, MD
 Mary Sherrill Baxter
 Dr. & Mrs. Phillip H. Beck
 Mr. & Mrs. Fred Bialek
 Adam Arthur Bier & Rachel Bier Lem
 Ms. Joni Binder & Mr. Robert Shwartz
 Maurice & Mary Sue Bizzarri
 Mrs. Peter H. Black
 Ms. Lucia Bogatay
 Ms. Brooke Bourland
 Ms. Langley Brandt
 Mrs. Helen Breck
 Mr. & Mrs. Michael Cabak
 Ms. Annette Campbell-White &
 Dr. Ruediger Naumann-Etienne
 Mr. Martin S. Checov &
 Mr. Timothy J. Bause
 Ms. Sandra Church
 Mr. Robert Crow
 Mrs. Denise Cutler
 Keith Doerge
 Mrs. Cameron Dorsey

Ms. Pamela Duffy
 Mr. Robert A. Ellis
 Mr. Adrian Fedorovici
 Mr. Peter Felleman
 Ms. Judith Frankel
 Barbara B. Friede
 Dr. Gwen Fyfe
 Geoffrey & Marcia Green
 Ronny Michael Greenberg
 Mr. Fred Hartwick
 Mr. & Mrs. Claude M. Hess
 Wilma Horwitz
 Ms. Marian Huntton
 Ms. Arlene Inch
 Ms. Andrea G. Julian
 Mrs. Jeannie Kaufman
 Ms. Jean Kellogg & Mr. Henry Tang
 Mr. Sven Kjaersgaard
 Dr. Marion R. Kramer
 Joan Shelbourne Kwansa
 Ms. Shirley Kwok
 Dr. & Mrs. John Lavorgna
 Ms. Mai Le & Mr. Daniel Joensen
 Mr. Roy Levin & Ms. Jan Thomson
 L. Bing Liem
 Mrs. Nancy Donnell Lilly
 Mr. William Lokke
 Eve & Niall Lynch
 Mr. & Mrs. Daniel J. Mardesich
 Mr. & Mrs. J. Patterson McBaine
 Mr. & Mrs. Stephen McHugh
 Mrs. Anne G. McWilliams
 Annie Nunan
 Mr. & Mrs. Dale Petterson
 Suzanna G. Pollak
 Ms. Susan K. Prather
 Mr. & Mrs. David Rinaldo
 Ms. Jo-Ann Rose
 Ms. Kathleen Rydar
 Mr. Paul Sack
 J. H. Silveira, M.D.
 David L. & Barbara G. Sloss
 Mrs. Mary K. Swalen
 Ms. Maggie Thompson
 Susan Walker
 Kirby Wilcox
 Mr. Christopher E. Wiseman &
 Mr. Eric W. Sleight
 Ms. Shirley Woo & Mr. David Rosenfeld
 Mr. Donald R. Worn
 Anonymous

Merola gratefully acknowledges the following Dark Knight Sponsors of the Merola Spring Benefit Gala

Reid & Peggy Dennis
Mary & Craig Henderson

Ms. Arlene Inch
Bernice Lindstrom

Miss Vivienne E. Miller
John Renard & Judith Renard

Doug Von Qualen
Mrs. Anita Weissberg

IN-KIND DONORS

August (1) Five
Maurice Bizzarri, Bizzarri Software
Culinary Excellence Catering

Jerome Draper,
In Memory of Norma Draper
Frameline

R. David & Ginny Freeman,
co-founders, Sonoma Valley
Authors Festival

The Glimmerglass Festival
Alan Greenbaum
Hafner Vineyard

Shane Hensinger, Honorary Consul
of Seychelles & the Consulate of
Seychelles in California

Quixote Winery
San Francisco Opera
VinAtlas

CORPORATE MATCHING GIFT DONORS

American Express
Gift Matching Program

S.D. Bechtel, Jr. Foundation
Chevron U.S.A., Inc.

IBM International Foundation
Intel

Microsoft Corporation
Union Bank of California

MEROLA LEGACY SOCIETY

The Merola Legacy Society honors those who have included Merola Opera Program in their will, trust or other estate plans. For more information on how you can support Merola Opera Program through your estate planning, please call (415) 936-2321.

Norman Abramson & David Beery
Mrs. Barbara Adams
Mrs. Judith Anderson
Mrs. John Anderton
Ms. Wilma Avery
Kathleen H. Barr
James Scott Bays
Mr. & Mrs. Christopher Bowen
In Memory of
George (Troy) Browman &
his Living Partner
J. Gerald Gagnon
Mr. Donald Buhman
Mr. Russell P. Chappell
Ms. Donna Chazen
Agnes Chen Brown
Maureen Clarke
Carlyn Clause &
Alexander L. Brainerd
Mr. Michael Colbruno
Jose Maria Condemni
George & Susan Crow
Mr. Gerald F. Currier &
Mr. Cleveland M. Smith
Peter & Jayne Davis

Mr. Stephen Drewes
Mr. & Mrs. Vernon Dwelly
Roberta & Mark Emerson
Mr. Robert F. Ewing &
Mr. Cesar L. De Joya, Jr.
Mary & Tom Foote
Mario Fracchia
Barbara B. Friede
Joseph & Antonia Friedman
Ms. Magda Gabali
Mr. Louis B. Gagliardi
Pamela J. George
Mrs. Rolf Gille
Dave Gomberg & Diana Lum
Beatrice & Paul Gomory
Tracy Grant
Miss Doris Grau
Miss Ursula Grunfeld
Dr. & Mrs. John G. Gurley
James Heagy
in memory of Janey Heagy
Mr. David Hugel & Mr. Haggai Niv
Ms. Marian Huntoon
Barbara K. Jackson
Ms. Dagmar L. Jamison

Ms. Joanie Juster
Mrs. Jeannie Kaufman
Ms. Jean Kellogg
Drs. Joan B. & James Kelly
Ms. Ludmila Kisseleva-Eggleton &
Mr. Peter Eggleton
Mr. Louis A. Koffman
Mr. Ken Kolby
Mrs. Barbara F. Kral
Herbert & Barbara Graham Kreissler
Ms. Joan Shelbourne Kwansa
Mrs. Olive Lawton
Mr. John Lee
Ms. Marcia Leonhardt
Bernice Gucker Lindstrom
Jean & Lindsay MacDermid
Betty Maddux
Ms. Norrine L. Marchegiani-Lewis
Mr. & Mrs. Daniel J. Mardesich
Dr. Myron Marx
Ms. Denise E. Mauldin
Bill Medigovich
Ms. Christine Miller
Miss Vivienne E. Miller
D. G. Mitchell

Cathy & Howard Moreland
Ms. Camille Morishige
Ms. Thelma Morris
Mr. Albert L. Mosher
Mr. Milton Mosk &
Mr. Thomas Foutch
Mr. Carroll J. Newbanks
Mr. Carl Noelke
Mr. & Mrs. Michael A. O'Hanlon
Ms. Brenda Osborne
Ms. Sheldeen G. Osborne &
Mr. Steven E. Tirrell
Robert & Carol Parvin
Mr. Glenn H. Reid
Mr. Robert Robertson
Peter & Bettina Rosenblatt
Ms. Louise A. Russell
Kenneth Ruta
Bob & Terri Ryan
Mr. & Mrs. John Ryckman
Jeannie Sack & Jordan Sachs
Debra R. Schoenberg
Ms. Marilyn G. Seiberling
Ms. Carolyn Shaw
Ms. Jean A. Sherlin

Natalie O. Shuttleworth
David L. & Barbara G. Sloss
Ms. Sue Sommer
Nancy & Robert Soper
Dr. David D. Stein &
Dr. Phyllis A. Kempner
Dr. Sam Thal
Miss Carol Tomlinson
James S. & Gayle G. Tunnell
Ms. Suzanne Turley
Shirley Wilson Victor
Mr. Albert J. Vizinho
Doug Von Qualen
Ms. Gladys Wagman
Bruce & Fran Walker
Mrs. Barbara Wanvig
Mr. Kimberly M. Webb &
Mr. Richard R. Rossi
Mr. Patrick Wilken
Ms. Ann L. Williamson
Mrs. John A. Zderic
Anonymous

The Merola Opera Program honors the memory of the following friends who have provided a legacy of support through their bequests and other planned gifts this year.

Mrs. Marion Zimmer Bradley
Zanette Cornman

James Donahue
Al Garren

John Lindstrom
Mr. Jack H. Lund

Marie J. Niemann
Rusty Rolland

Jane Roos LeRoux
Mr. Hugh C. Trutton

TRIBUTES

Merola Opera Program expresses its sincere appreciation to all donors who have made memorial and honorary donations between October 1, 2017, and July 20, 2018.

IN MEMORY OF

Brian Asawa
Freida Batten
Eloise Bouye
Robert Elliott Brown
Zheng Cao

Grete Christensen
Janey Heagy
Norman Larson
John Lindstrom
Thomas E. Morton
Marie J. Niemann

Valerie Pope
Mary Stevens Riley
Henry W. Robinson &
Nettie Robinson
Rusty Rolland
Mr. James H. Schwabacher

James Forrest Vedder
Cameron Waterman III
Ethel Worn

IN HONOR OF

Carlyn Clause
Michael Colbruno
Marie Collins
Hugh Coughlin
James Heagy

Jake Heggie
Greer Hopkins
David Hugel & Haggai Niv
Jean Kellogg
Sylvia Lindsey
Jean & Lindsay MacDermid

Hans & Sondra Orup
Glenn Reid
Blanche Germain Streeter

MEROLA OPERA PROGRAM ENDOWMENT

The Merola Opera Program acknowledges with thanks those groups and individuals who have established or support the following endowment funds, which provide lasting tributes and generate continual support for developing the artists of the future.

Kurt Herbert Adler—Merola Endowment Fund
Amici di Merola Fund
The Anthony I. Balestrieri Endowment Fund
Richard J. Barlett Memorial Fund
Jean E. Bennett, Jr. Fund
The Sidney & Phyllis Blair Fund*
John S. Brooks Memorial Fund
Florence Bruce Fund*
Bruser Family Fund
Carlton F. Bryan Fund
Betty Cable Fund
Zheng Cao Opera Fund
Cooper Endowment Fund
Darwin Memorial Fund
Reid & Peggy Dennis Endowment Fund
Grace A. Diem & Alice E. Siemons Endowment Fund*
In Memory of Jean Donnell Fund*
Querita Eybel Endowment Fund

Mr. & Mrs. A. Barlow Ferguson Endowment Fund
Alfred Fromm & Otto E. Meyer,
in Memory of Dr. Angel Gropper*
I. P. Patrick Gallagher Fund
Nicholas & Mary Ann Gannam Endowment Fund*
L. Henry Garland Memorial Fund*
Alper A. Garren Endowment Fund
Richard & Rhoda Goldman Fund
Mr. Richard N. Goldman Fund*
Donna Lee Grassman Memorial Fund
Gary Griffith Memorial Endowment Fund
Gropper Memorial Fund
Anneliese Gruenberg-Bremer Fund
Otto Guth Fund
Mark Haffner Apprentice Coach Fund
In Memory of James T. Heavey Fund
Elaine Henderson Endowment Fund
Vija Hovgard Endowment Fund

David S. Hugel & Haggai Niv Endowment Fund*
The Jacobs Family Trust*
Jewell Trust—Richard Strauss Fund*
Grace & Mildred Johnson Endowment Fund
In Memory of Peter G. Kavantjas Endowment Fund*
Leona Gordon Lowin Memorial Fund
Jack H. Lund Fund
Lotfi Mansouri Apprentice Director Fund
Sandra McCabe Fund
Meltzer Family Memorial Fund
Merola Members Endowment Fund
Albert L. Mosher & John E. McCormick
AIDS Memorial Fund
Oreste J. di Muro Endowment Fund
Verna Osborne Fund*
The Bernard Osher Foundation
Career Grant Endowment*
Mary A. Powell Career Grant Fund*

In Honor of Leontyne Price Endowment Fund
Charles Rolle, M.D. Endowment Fund*
Marie Louise Rosenberg Memorial Endowment Fund
Gerald B. Rosenstein Fund
Mary Roy Fund
Schick Memorial Fund*
James H. Schwabacher, Jr. Fund*
The Shenson Family Fund
Margery Tede Endowment Fund*
Blanche Thebom Trust Fund
Dickson Titus III Fund*
Alma Brooks Walker Memorial Fund
Frank W. & Matilda O. Weymouth Living Trust Fund
In Memory of Patricia Yakutis Endowment Fund

*supports career grants

The Merola Opera Program also extends its most sincere appreciation to all those contributors who helped meet our annual income needs through gifts of \$1 to \$999.



**SAN FRANCISCO
OPERA GUILD**

SAN FRANCISCO OPERA GUILD gives voice to potential through education and outreach programs that bring opera center stage into the life of the community.

OFFICERS

Jane S. Mudge, *President*
Maryam Muduroglu,
Vice President, Administration
George F. Lucas, *Vice President, Associate Directors*
Silvia Lin, *Vice President, Chapters*
Roberta Holden,
Vice President, Community Outreach
Mary Poland, *Vice President, Development*
Belinda Steyer, *Vice President, Education*
Celeste Lee-Bobroff, *Vice President, Fundraising*
Virginia Cartwright Ziegler,
Vice President, Marketing
Cynthia Schreuder Kalev, *Secretary*
Carol Simmons, *Treasurer*
Lynne Edminster, *Director-at-Large*
Rita Milner, *Education Fund Chairman*

HONORARY DIRECTORS

Matthew & Kate Shilvock
David Gockley

STAFF

Susan Malott,
Managing Director
Megan McDonald, *Director of Special Events*
Alaina Schukraft,
*Special Events Associate and
Volunteer Coordinator*
Caroline Altman, *Creative Director*
John C. Morris,
Education Program Administrator
Maya Rath, *Finance Manager*
Ellen Kerrigan,
Opera à la Carte Coordinator

SAN FRANCISCO OPERA GUILD is a separate organization from San Francisco Opera and operates under a distinct board of directors. We extend our sincere appreciation to all our event and program supporters and acknowledge the following individuals, corporation and foundation for their generous support of \$1,000 or more between August 1, 2017 and July 31, 2018. For more information about supporting San Francisco Opera Guild, please contact Susan Malott at (415) 565-3291, smalott@sfoopera.com, or visit our website at sfooperaguild.com.

CORPORATE AND INDIVIDUAL DONATIONS

\$100,000 & above

John A. & Cynthia Fry Gunn
Denise Littlefield Sobel

\$50,000-\$99,999

CORPORATIONS/ORGANIZATIONS
Neiman Marcus Group
TriplePoint Capital

INDIVIDUALS

Ann & Gordon Getty
Franklin & Catherine Johnson
Courtney & Jim Lane

\$25,000-\$49,999

CORPORATIONS/ORGANIZATIONS
Accenture
Harrah's & Harveys Lake Tahoe
Shreve & Co.
Wells Fargo Bank

INDIVIDUALS

Willie L. Brown, Jr.
Whitney & Jim Crane
Keith & Priscilla Geeslin
Sylvia & John Hughes
Arlene Inch
Stephen & Maria Kahng
Mary & Bill Poland
Kai Peng Tan & Eric W. Ormsby
Todd & Lisa Zabelle
Virginia Cartwright Ziegler

\$10,000-\$24,999

CORPORATIONS/ORGANIZATIONS
Anonymous
Bank of America
Burberry
California Arts Council
Koret Foundation
Resolution Economics
San Francisco Giants
Union Bank

INDIVIDUALS

Joachim & Nancy Hellman Bechtel
Christopher & Camille Bently
Mr. & Mrs. Theodore Brown
Jack Calhoun & Trent Norris
Paula & Bandel Carano

Bill & Bridget Coughran
Shannon & Dan Cronan
Michael & Holly Cuggino
Kim & Mark Dempster
Carol & Dixon Doll
Lynne Edminster & Brian Atwood
Adm. James Ellis, Jr. &
Dr. Elizabeth Paté-Cornell
Elizabeth Pang Fullerton
John & Marcia Goldman
Jane & David Hartley
Kathy Huber & Larry Binkley
Leslie & George Hume
Dorothy & C. Bradford Jeffries
Lawrence A. Kern
Shelley & Richard Kuhle
Gregory Malin
Andrew J. Martin-Weber
Teresa & Mark Medearis
Helen & John Meyer
Mr. & Mrs. James Milner
Maryam & Oran Muduroglu
Norman & Janet Pease
Mr. & Mrs. Edward G. Poole
Anne Popkin
Clint & Janet Reilly
Stephen Revetria
Karen Richardson & Jon Rubinstein
Pamela & Richard Rigg
Zornitza Stefanova &
Payam Mirrashidi
Roselyne C. Swig
Dianne & Tad Taube
Maryjo Tisor & Todd Kaplan
Jennifer & Steven Walske
Diane B. Wilsey
S. Shariq Yusufzai & Brian E. James

\$5,000-\$9,999

CORPORATIONS/ORGANIZATIONS
Abbot Downing
Dodge & Cox
Pacific Union International
Saks Fifth Avenue
SFOG East Bay Chapter

INDIVIDUALS

Francesca & Jeff Amann
Susan Anderson-Norby
Jean-Jacques Bienaime
Elizabeth & David Birka-White
Celeste & Mick Bobroff
Ron & Beverly Borelli
Maria & Jerry Brenholz
Ms. Barbara Brown
Carol Franc Buck
Marilyn & Michael Cabak
Lorna Meyer Calas & Dennis Calas
David & Karin Chamberlain
Carolyn Chandler
Dr. Carolyn Chang & Mr. Patrick King
Mrs. Newton A. Cope
Stacey & Ted Dobos
Jerome L. & Thao N. Dodson
Frank & Susan Dunlevy
Holly & Jim Farrell
Sandra Farris
Ann & Daniel Girard
Greg & Sally Hartman
Jane & Bert Inch
Lisamarie Inesi
Cynthia Schreuder Kalev &
Ovadia Kalev
Mrs. William R. Kimball
Diana Kissil & John Cullison
Karen J. Kubin
Mrs. Danielle & Rondall Lane
John & Joan Lavorgna
Cynthia & Richard Livermore
Connie & Bob Lurie
Victor & Farah Makras
Anne Marie & Stephen Massocca
Dr. Maya D. Meux
Phyllis Moldaw
Jerome Paolini
Ann & Jim Paras
The Honorable Nancy Pelosi &
Mr. Paul Pelosi
Mr. & Mrs. John S. Renard
Louise & Paul Renne
Alice & Bill Russell-Shapiro
Deborah & Paul Sagues
Andrea Schultz & Michael Wood
Komal Shah & Gaurav Garg
Dr. Steven & Merrill Randol Sherwin
Natalia Urrutia-Hernandez &
Israel Hernandez

Honorable David Vander Wall &
Julie Gallo Vander Wall
Mark & Brigitta Whiting
Lisa & Jim Zanze

\$1,000-\$4,999

CORPORATIONS/ORGANIZATIONS
James J. Ludwig Foundation
Paragon Real Estate Group
San Francisco Zoological Society
San Jose Opera Guild
SFOG Marin Chapter
SFOG Peninsula Chapter
SFOG Sonoma Chapter
Strategic Project Solutions

INDIVIDUALS

David P. Armstrong
Eleonore Aslanian
Cecilia Aviles
Ann & Bart Baer
Laura Sagues Barr &
Noah Michael Barr
Thomas Barrett & Belinda A. Berry
Jarrod Baumann
Nina & Charles E. Belle
Carol Benz
Helen & Roger Bohl
J. Dennis Bonney
Melissa & Tracy Boxer Zill
Romana D'Angelo Bracco
Karen & Anton Bruehl
Florence E. Bryan
Simon & Christine Buesnel
Alisa Burgess-Blajwas &
Harold Blajwas
Karen Caldwell
Tiara Cameron
Debra & Richard Carpeneti
Mrs. Walter L. Carpeneti
George & Dolly Chammas
Hilary & Richard Clark
Katie Colendich
Julie Coplion
Jill Cowan
Phoebe Cowles & Robert Girard
Kelsey Cullen
Courtney & Seth Dallaire
Lisa Danzig
Shahla Davoudi
Olivia Hsu Decker

Bill Demas
Jesus O. Diaz
Dagmar Dolby
Jessica & Michael Eisler
Jacqueline & Christian Erdman
Mr. & Mrs. Noel Fenton
Claire & Jeff Fluhr
John Fogelson
Mr. & Mrs. James N. Froeb
Sarah Gallo
Paul Gamba
Gary Garabedian
Malin Giddings
Krista Giovara
Joel Goodrich
Shelley Gordon
Sigrun Graeff
Prof. Gerold Grodsky
Lisa & John Grotts
Şaduman Güzel & Paul van Dyk
William Harvey
Dixie & Clifford Hersh
Nancy Leigh Hillis
Mr. Ted Bartlett &
Dr. Donna Hoghooghi
Roberta Cohen Holden
Brian & Rene Hollins
George & Cathy Huber
Jessica Jacob & Zachary Townsend
Donald & Jacqueline Jacobberger
Jorge Jaramillo
Caitlin Kalinowski
Tonia & Adam Karr
David Kensington
Jill Doré Kent
John Kerns
Juanita Kizor
Claire & Mark Kostic
Randall E. Laroche &
David G. Laudon
Leilani Latimer & Fabio Ficano
Adam Lauridsen
Brenda Leff
Nafiseh & Karl Lindberg
Patricia Ferrin Loucks
Mr. & Mrs. Lawrence J. Ludgus
Elizaveta Lutz
Jennifer Lynch & Justin Schuster
Mrs. Rhonda Mahendroo
Elizabeth & Patrick Malkassian
Susan & James Malott

CORPORATE AND INDIVIDUAL DONATIONS *continued*

Monica Mary March & Enrique Rodriguez	Milton Mosk & Thomas Foutch	Carol & Gerry Parker	Kimberlee Sharp-Dutto	Nic & Claudia Volpi
Suzanne Martinez	Deborah Mosser & Donald MacLean	Laurie Pasmooij	Dr. Clara Shayevich	Douglas S. Waggener
Mr. Jorge Maumer	Nancy S. Mueller	Camille Perona	Roberta Sherman	Gina & Michael Warren
Mr. & Mrs. Michael Mauzé	Bahya Murad	Sujata Pherwani	Carol Simmons	Thurlow Washam
Scott McClure	Klaus Murer	Maria Pitcairn	Katherine & Dan Simon	Ronald & Emely Weissman
Elaine Mellis	Sheila & Paul Nahi	Tanya Powell	Frederic H. Smith	Keith Wetmore & Andrew Hinek
Karen Merritt	Morton Newman	Ursula Ralph	Russell Stanaland	Toni Wolfson & Robert Federighi
Sydney Minnerly	Susan O'Brien	Barbara Roach	Belinda Steyer	Celeste & Darryl Woo
Robert B. Mison	Teri O'Brien	Alicia & Michael Rockefeller	France Szeto	Beatrice Wood
Kimberly Hughes Moazed & Steve Moazed	David Todd Oldroyd	John D. Rosin	Andrea & Joe Thomas	Brenda Zarate
Douglas G. Moore	Nazan & Charles Orr	Connie & Steve Rossa	Barbara Traisman	Linda Elliott Zider
Joshua Morgan	Deepa Pakianathan & Phil Pemberton	Nancy Russell	Yuka Uehara	
	Gus Panos	Angelika Ryan	Herbert K. Uetz	
	Chrisa Pappas & Dean Sioukas	Sharon & David Seto	Micaela van Zwoll & John Green	

SAN FRANCISCO OPERA GUILD EDUCATION FUND

The Opera Guild acknowledges with thanks those groups and individuals who have contributed \$2,500 or more in support of San Francisco Opera Guild's Education Fund by July 31, 2018. For information on supporting the Guild's Education Fund, please call (415) 565-3291.

Cheryl & Ralph Baxter	Alfred Hartley	Lois Manbert	Venetta & John Rohal
Karen & Anton Bruehl	Jane and David Hartley	Anne Marie Massocca	Diane Rubin
Paula & Bandel Carano	James Heagy	Kathleen McEligot	San Francisco Opera Guild,
The Estate of Mrs. Sheldon Cooper	Barbara Henry	Teresa & Mark Medearis	East Bay Chapter
Mary Corroon	Jacquelin H. Hume*	Karen Merritt	San Francisco Opera Guild,
Beverly Coughlin	Katie & Claude Jarman	Virginia Miller*	Marin Chapter
Era & Mark Cratsenburg	Mrs. Mark O. Kasanin	Susan Mooradian	San Francisco Opera Guild,
Olivia Hsu Decker	Diana Kissil & John Cullison	Mary Louise Myers	Peninsula Chapter
Carol & Dixon Doll	Karen J. Kubin	Susan O'Brien	Ann Simpson
Delia Fleishhacker Ehrlich*	Joan & John Lavorgna	Elizabeth Pfau*	Claire Collins Skill*
Bettye Poetz Ferguson Foundation	Eileen D. Ludwig*	Maria Pitcairn	Susan Tamagni
Anna Freiman	Cathy & Angus MacNaughton	Mary & Bill Poland	
Ann & Daniel Girard	The Malin Family	Ursula Ralph	
Katharine Hanrahan*	Susan & James Malott	Joyce Reitman	

*Deceased

CHARLOT D. MALIN SAN FRANCISCO OPERA GUILD EDUCATION FUND

We express deep appreciation to the following groups and individuals who have made gifts of \$500 or more by July 31, 2018 in memory of Charlot D. Malin, Past President and a leader of San Francisco Opera Guild. For information on how to contribute to this fund, please contact Susan Malott at (415) 565-3291, smalott@sfoopera.com, or visit sfoopera.com/charlotmalinfund.

Steve & Maura Abernathy	Lynne Edminster	Arlene Inch	Bernard & Barbro Osher	San Francisco Opera Guild,
Elizabeth Birka-White	Jennifer Emerson	Cynthia Schreuder Kalev	John & Sherry Peterson	East Bay Chapter
Kristy Brabec	Sue Firestone	Juanita Kizor	Mary & Bill Poland	John Shea
Erik Breivik	Claire Fluhr	Nina Klotz	Reuben, Junius & Rose, LLP	Mai Shiver
Barbara Brown	Malin Giddings	Nicola Luisotti	Karen Richardson	Sarah Somberg
Martha Chesley	Ann & Daniel Girard	Susan & James Malott	Karen Ann Richardson Family	Kimberlee Stryker
Shannon & Dan Cronan	Daniel & Inger Golob	John McQuaid	Foundation	Swartz Foundation
Suzy Kellems Dominik	Sigrun Graeff	Gene & Richard Morey	Deborah Sagues	Barbara Traisman
Sean Dowdall	Rong Hu	Christina Noren		Natalia Urrutia-Hernandez

IN-KIND DONATIONS

Accenture	Chalk Hill Estate Vineyards and Winery	Jay Siegan Presents	San Francisco Opera
Alex Chases Salon	Copymat SF	George F. Lucas	Santa Fe Opera
Allegra Print & Imaging	Kim & Mark Dempster	Farah & Victor Makras	Soirée Valet
Mark Alman	Dependable Letterpress	Maisons Marques & Domaines	The St. Regis San Francisco
J. Riccardo Benavides Event Styling	Drew Altizer Photography	McCalls Catering & Events	Christine Stovell
Burberry	FaceWest	Rita Milner	Town & Country
Karen Caetano, Id-alist Ilc	Four Seasons Resort Ranch Encantado	Maryam & Oran Muduroglu	United Airlines
Calhoun & Company Communications	Georgia O'Keeffe Museum	Neiman Marcus Union Square	The Westin St. Francis San Francisco
Jack Calhoun & Trent Norris	HALL Wines	The Nob Hill Gazette	on Union Square
Carpe Diem	Hyatt Regency London — The Churchill	Roederer Estate	Virginia Cartwright Ziegler

SAN FRANCISCO OPERA GUILD LEGACY SOCIETY

The San Francisco Opera Guild Legacy Society honors those who have included San Francisco Opera Guild in their will, trust, or other estate plans. For more information on how you can support San Francisco Opera Guild through your estate planning, please call (415) 565-3291.

Ben D. & Dorothy Coppersmith	Bruce M. Jewett	Estate of Leontine Sassell
Rod & PJ Handeland	Mr. Maurice Kanbar	Catherine Stafford Revocable Living Trust
Jane & David Hartley	James J. Ludwig	Mrs. W. Carroll Tornroth

More than 75,000 Bay Area families, students and teachers experience the excitement of opera with a variety of educational and community engagement programs presented through the combined efforts of San Francisco Opera, San Francisco Opera Guild, and the Merola Opera Program.

BARBARA FRACCHIA ART STUDIO
Fine Art paintings of Opera and Ballet



TH { **TH(e)Gallery** }
OG TELEGRAPH HILL
491 Greenwich Street San Francisco CA 94133
T 415 767 9794 www.telegraphhillgallery.com

San Francisco Fall Opera presents...
Cavalleria Rusticana, Pagliacci, Roberto Devereux
mfracchia@comcast.net · 510-525-7057

YOUR OPERA EXPERIENCE

The **OPERA BOX OFFICE** is located in the Opera House, 301 Van Ness Avenue, and is open Monday 10 AM–5 PM, Tuesday through Saturday 10 AM–6 PM, and through the first intermission on performance days. Tickets may also be charged by phone at (415) 864-3330 or ordered online at sfopera.com. We accept American Express, VISA, MasterCard, and Discover.

If you are unable to use your tickets to a particular performance, you may exchange them for tickets to another performance, subject to availability, or donate them back to the Opera. Ticket exchanges for future performances can be accommodated up to one hour before curtain or during the first intermission. No refunds are associated with ticket exchanges, and a fee (plus any price differential) may apply.

ACCESSIBILITY San Francisco Opera is committed to providing easy access for all of our patrons. Please contact the Opera Box Office prior to your visit so that we can ensure your comfort.

For Patrons in Wheelchairs, San Francisco Opera offers wheelchair-accessible seats at a range of prices. All entrances at the War Memorial Opera House are wheelchair accessible. Wheelchair-accessible stalls in restrooms can be found on all floors (except the Main Lobby and 5th floor Balcony levels). Accessible drinking fountains are located on all floors except the Balcony level.

LISTENING DEVICES Assistive listening devices are available at the North and South Lobby coat checks. ID deposit required.

LIVE TITLES: TEXT-TO-VOICE SUPERTITLES Headsets that provide a spoken version of the supertitles are available at the North Lobby coat check.

DINING & REFRESHMENTS Global Gourmet operates pre-show and intermission food and beverage concession services in lobby areas. Beginning two hours prior to all performances,

San Francisco Opera, San Francisco Ballet, and the San Francisco Symphony are experimenting with allowing audiences to enjoy beverages in the auditorium.

You may bring drinks purchased in the Opera House into the auditorium, as long as they are in the approved compostable cup with a lid, which is available at all bars.

Performance Etiquette

- Please turn off and refrain from using all electronic devices before the performance, including digital watches and cell phones.
- No cameras or recording equipment are permitted in the Opera House.
- As a courtesy to those who may have fragrance allergies, please avoid wearing perfume or cologne.
- Children of any age attending a performance must have a ticket; no babes in arms.

Management reserves the right to remove any patron creating a disturbance.

the Café at the Opera in the lower lounge of the Opera House offers a changing seasonal buffet, as well as elevated *à la carte* dishes for pre-performance dining and intermission. The North Box Restaurant on the North Mezzanine (Box) level features locally sourced California cuisine with global influences.

Opera patrons can also enjoy snacks, sandwiches, and drinks in the newly renovated Dress Circle Lounge and enjoy small bites and a variety of premium wines and spirits at Café Express.

The **SAN FRANCISCO OPERA SHOP**, located in the South Mezzanine lobby, front lobby, and North Dress Circle of the Opera House, sells opera CDs, DVDs, SF Opera merchandise, and

gift items. The Shop is open 90 minutes before performances, at intermissions, and afterward. All proceeds benefit San Francisco Opera.

COAT CHECK For the safety and comfort of our audience, all large parcels, backpacks, luggage, etc. must be checked at the Opera House coat check, located at the North and South ends of the Main Lobby.

COURTESY TELEPHONE, for local calls only, is located in the main lobby across from the South passenger elevator

DRINKING FOUNTAINS are available on all levels except the Lower level, where there is a courtesy water station on the north side. Water bottles are permitted in the auditorium.

OPERA GLASSES may be rented for \$5 at the North Lobby coat check. ID deposit is requested.

LARGE PRINT CAST SHEETS AND SYNOPSIS are available at the coat check stations in the main lobby.

FIRST AID STATION is located on the South Lower level. In case of emergency, please ask the nearest usher to assist you.

LOST AND FOUND items may be claimed at the North coat check during the performance. All unclaimed items are delivered to the War Memorial Performing Arts Center at 401 Van Ness Ave., Room 110, (415) 621-6600 (8 AM–5 PM, Monday–Friday).

TAXI SERVICE Patrons desiring a taxi after a performance should come to the Grove Street Taxi Ramp located on the south side of the Opera House. Accommodations are provided on a first come, first served basis, and cannot be guaranteed as service is based on availability of licensed taxis. Staff will be on hand to assist.

San Francisco War Memorial and Performing Arts Center War Memorial Opera House

Owned and operated by the City and County of San Francisco through the Board of Trustees of the War Memorial of San Francisco

The Honorable London N. Breed, Mayor

TRUSTEES

- Nancy H. Bechtle, *President*
- Vaughn R. Walker, *Vice President*
- Belva Davis
- Thomas E. Horn
- Lt. Col. Wallace I. Levin CSMR (Ret.)
- Corretti Lo Lui
- Mrs. George R. Moscone
- MajGen J. Michael Myatt, USMC (Ret.)
- Paul F. Pelosi
- Charlotte Mailliard Shultz
- Diane B. Wilsey

Elizabeth Murray, *Managing Director*
Jennifer E. Norris, *Assistant Managing Director/Executive Secretary*

San Francisco War Memorial and Performing Arts Center War Memorial Opera House Exit Diagram

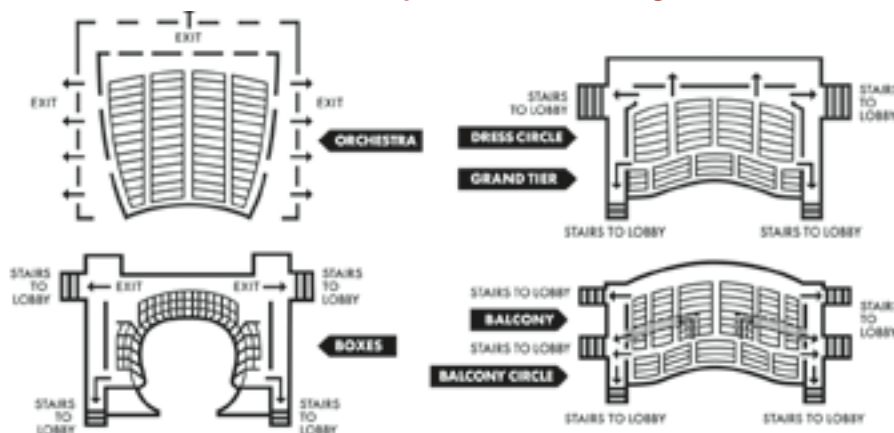

PATRONS, ATTENTION PLEASE! FIRE NOTICE: Please note the nearest exit. In an emergency, follow any lighted exit sign to the street. **WALK**, do not run, to the nearest exit. Disabled patrons, proceed to nearest elevator lobby and await assistance.



SIMON PAULY

A JIGSAW PUZZLE OF INFINITE POSSIBILITIES

When we announced the 2018–19 Season last January, I experienced something akin to what I imagine a singer feels when they pick up a review. It was a raw, personal, apprehensive moment. Here were artistic choices suddenly under the microscope, being scrutinized by a wonderfully passionate and knowledgeable audience. How would the critics and the public react?

This season is the first programming of the new administration. Only *It’s a Wonderful Life* was in existence prior to my announcement as general director in 2015. Otherwise, we had a blank canvas, and you are about to experience the choices that we made!

Programming a season at San Francisco Opera means carrying forth the mantle of a stage that has quite literally shaped operatic history. What lies ahead must honor and further the exceptional legacy of what has gone before. We have been a company of life-changing experiences, of breathtaking excellence, of bold risk taking. We must continue to be that company. We must celebrate the absolute best in our art form, and we must do so across a fantastic swathe of repertoire, styles, and aesthetics.

That is the enormously exciting (and daunting) opportunity that a blank season presents. How do we go about filling it?

*Season planning takes the convictions of artistic aspirations,
passes them through lenses of feasibility,
and determines whether the elements you need are available.*

First, season planning is not a solo endeavor. It touches every single aspect of the Company, and I am so proud that our planning is undertaken by a group of people who understand the art and craft of this art form with such nuance, and who come together with openness and collegiality, examining artistic possibilities from every angle.

Those angles include such facets as: What balance of titles will be most compelling for our audience? How do we utilize our extraordinary resources to the greatest impact? How do we create a variety of visual and aural worlds that will engage audiences in powerfully different ways? What are the stories that will resonate with our community? How will different productions fit together backstage? Are we creating a season that we can afford financially?

Those are some of the filters we apply, but what titles make it into the cauldron to begin with? There are a number of places from which inspiration can come. There are the titles that are burning needs and wants for the Company—titles that we’ve not done in many years and that allow our talents to shine (e.g., *Arabella*). There are the titles that can be strong investments for our future (*Tosca*). There are opportunities to partner with other companies (*It’s a Wonderful Life*). There are intriguing curiosities that offer new perspectives to audiences (*Orlando*). Where can we take risk? Where can we be the most creative expressions of ourselves? Where do we lead? Where do we join others?

These are all facets in play as we plan for future seasons, as we think about what projects are right for which artists, as we talk with fellow companies and develop partnerships. Then there is the reality check of who and what is available. Is the right cast available for the roles? Is there a production that will work aesthetically and logistically with the other productions of the season? Will the flow of repertoire fit into our calendar?

Season planning takes the convictions of artistic aspirations, passes them through lenses of feasibility, and determines whether the elements you need are available. There is a magical moment when everything locks in. Our brochure goes to print, we announce the season, and then bring everything to life on the stage. The hope is that what results are moments of transformative impact for you, the audience. It’s really very simple!

I can’t wait to hear what you think! 🌟

Connect with Matthew via
Twitter, Instagram, and email.

 @MATTHEWSHILVOCK

 MATTHEW_SHILVOCK

MATTHEW@SFOPERA.COM

A.C.T.
AMERICAN
CONSERVATORY
THEATER

JOIN A.C.T.'S NEXT CHAPTER
WITH NEW ARTISTIC DIRECTOR
PAM MACKINNON

THE
18/19
SEASON

SEP 26-OCT 21, 2018 AT THE GEARY

LYNN NOTTAGE'S PULITZER PRIZE-WINNING

SWEAT



OCT 17-DEC 16, 2018 AT THE STRAND

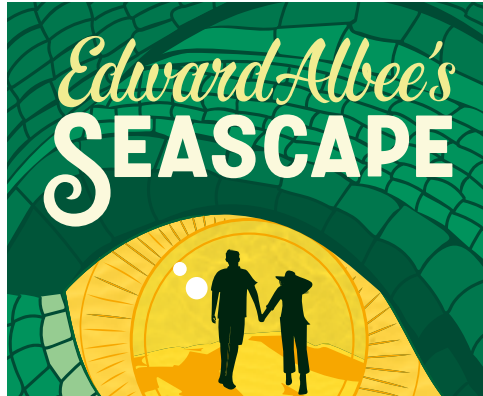

JAN 23-FEB 17, 2019 AT THE GEARY



FEB 13-APR 14, 2019 AT THE STRAND



MAR 6-31, 2019 AT THE GEARY



APR 17-MAY 12, 2019 AT THE GEARY



MAY 29-JUN 23, 2019 AT THE GEARY

PACKAGES START AT **\$14 A PLAY**
ACT-SF.ORG/JOIN | 415.749.2228



play it like Hermès