



SAN FRANCISCO
OPERA 2018-19 SEASON

*It's a
Wonderful
Life*

JAKE HEGGIE & GENE SCHEER

encore
arts programs



GUCCI

#GucciGothic

gucci.com



stockton street santana row



Cartier

DIAMOND COLLECTION



199 GRANT AVENUE - 415 397 3180

Vol. 96, No. 3 • 2018–19 Season • November 2018

Jon Finck, *Executive Editor*
Matthew Erikson, *Editor*
Susan L. Wells, *Design Consultant*

Please e-mail comments, questions, and feedback about *San Francisco Opera Magazine* to publications@sfopera.com



On the cover:
Christmas light background
Stock photo / Shutterstock, Inc.

FEATURES

- 18 Opera for Life** by Steven Winn
The San Francisco Opera Education Department and Opera Guild's education programs are cultivating the next generation of opera-lovers.
- 24 In Memoriam 2018**
We remember the friends and colleagues of San Francisco Opera that we lost this past year.
- 40 Music with Heart** by Edward Seckerson
American opera is alive and well in the imagination of Jake Heggie.
- 44 Composer's Note** by Jake Heggie
The composer behind *It's a Wonderful Life* traces the work's origins and its evolution from the Houston world premiere to the current San Francisco production.
- 46 Librettist's Note** by Gene Scheer
The task of the librettist, according to the *It's a Wonderful Life* co-creator, is to be a minimalist and create language that will make the music soar.

DEPARTMENTS

- | | |
|---|---|
| 10 San Francisco Opera Association | 61 2018–19 Repertory |
| 15 Message from the Board of San Francisco Opera | 72 San Francisco Opera Donors |
| 17 San Francisco Opera News | 93 Your Opera Experience |
| 38 Synopsis and Cast | 94 Postlude by General Director Matthew Shilvock |
| 49 Artist Profiles | |

encore
arts programs

Paul Heppner
President

Mike Hathaway
Senior Vice President

Kajsa Puckett
Vice President, Sales & Marketing

Genay Genereux
Accounting & Office Manager

Production

Susan Peterson
Vice President, Production

Jennifer Sugden
Assistant Production Manager

Ana Alvira, Stevie VanBronkhorst
Production Artists and Graphic Designers

Sales

Amelia Heppner, Marilyn Kallins, Terri Reed
San Francisco/Bay Area Account Executives

Devin Bannon, Brianna Hansen,
Ann Manning, Wendy Pedersen
Seattle Area Account Executives

Carol Yip
Sales Coordinator

Marketing

Shaun Swick
Senior Designer & Digital Lead

Ciara Caya
Marketing Coordinator

Encore Media Group

425 North 85th Street
Seattle, WA 98103
p 800.308.2898 | 206.443.0445
f 206.443.1246
info@encoremidiagroup.com
www.encoremidiagroup.com

Encore Arts Programs and Encore Stages are published monthly by Encore Media Group to serve musical and theatrical events in the Puget Sound and San Francisco Bay Areas. All rights reserved. ©2018 Encore Media Group. Reproduction without written permission is prohibited.





FIND IT. GIFT IT.



Neiman Marcus

Cartier

Hermès

Jeffrey

Louis Vuitton



**STANFORD
SHOPPING CENTER**
A SIMON MALL

STANFORDSHOP.COM







Who You Work With Matters

#1

Agent in San Francisco according
to *The Wall Street Journal*, 2018

#1

Market Share for \$5M+ San Francisco
Homes per the SFAR MLS, 2017

\$458M

Sold since 2015

NOW ACCEPTING 2019 LISTINGS



Neill Bassi

nb@neillbassi.com

neillbassi.com | 415.296.2233

Sotheby's

INTERNATIONAL REALTY

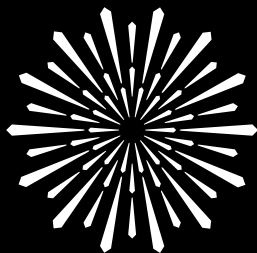

SAN FRANCISCO
OPERA

SPECIAL EVENT



THE
FUTURE
IS NOW:
**ADLER
FELLOWS
CONCERT**

DEC 8, 2018

7:30PM

HERBST THEATRE

See the next generation
of opera superstars in their
final concert of the year.

Join us for an exciting night
of unforgettable music featuring
the renowned San Francisco Opera
Resident Artists, the 2018
Adler Fellows.

BUY YOUR
TICKETS TODAY
(415) 864-3330
SFOPERA.COM

Tickets subject to availability. Photo: Cheshire Isaacs.

Officers of the Board

John A. Gunn	<i>Chairman</i>	Steven Menzies	<i>Vice Chairman</i>
Karl O. Mills	<i>Vice Chairman</i>	Reid W. Dennis	<i>Chairman Emeritus</i>
George H. Hume	<i>Vice Chairman</i>	Franklin P. Johnson, Jr.	<i>Chairman Emeritus</i>

Officers of the Association

Keith B. Geeslin	<i>President</i>	Lisa Erdberg	<i>Vice President</i>
Matthew Shilvock	<i>General Director & Chief Executive Officer</i>	William M. Coughran, Jr.	<i>Treasurer</i>
Paul M. Crane Dorfman	<i>Executive Vice President</i>	Thomas A. Larsen	<i>Secretary</i>
		Michael Simpson	<i>Chief Financial Officer</i>

Board of Directors

Susan Anderson-Norby	Sylvia Hughes	Randall Reynoso +
Helen Berggruen	George H. Hume +	Richard J. Rigg, Ph.D.
Dawn Yates Black	Bruce W. Hyman	C.P. Russell
Timothy Blackburn	J. Burgess Jamieson	Bill Russell-Shapiro +
Carol Franc Buck	Dorothy M. Jeffries	Jack Schaffer
Jack Calhoun +	Philip M. Jelley	Matthew Shilvock + ▲
Annette Campbell-White	Franklin P. Johnson, Jr. +	Ruth A. Short
Carlyn Clause, <i>Merola Opera Program President</i> ▲	Timothy F. Kahn	Mrs. George P. (Charlotte) Shultz
William M. Coughran, Jr. +	Stephen S. Kahng	William R. Stensrud
Paul M. Crane Dorfman +	Lawrence A. Kern	Dianne Marie Taube
Mrs. Peter W. (Jayne) Davis	Mark R. Kroll	Mrs. David T. (Joan) Traitel
Ira Dearing	Karen J. Kubin	Soo Venkatesan +
Jerome L. Dodson	Thomas A. Larsen +	Diane B. Wilsey +
Carol Pucci Doll	Sylvia R. Lindsey	Barbara A. Wolfe
Shannon Eliot, <i>BRAVO! President</i> ▲	James Patterson McBaine	Barbara Moller Ward
Robert A. Ellis	Patrick McCabe	Melinda Yee Franklin
Lisa Erdberg +	Anne G. McWilliams	S. Shariq Yosufzai +
Peter Fenton	Teresa Medearis	+ <i>Executive Committee Member</i>
Sarah Fenton	Steven Menzies +	▲ <i>Ex Officio</i>
Kristina Flanagan	Helen Meyer	
Margarita Gandia	Karl O. Mills +	
Keith B. Geeslin +	Justin Moore	
Susan Graham Johnston	Jane S. Mudge, <i>Guild President</i> ▲	CHAIRMAN'S COUNCIL:
Louise Gund +	Nancy S. Mueller	Reid W. Dennis
John A. Gunn +	Ben Nelson	William W. Godward
Jane M. Hartley	J. Boyce Nute +	Franklin P. Johnson, Jr., <i>Chairman</i>
I. Craig Henderson, M.D.	Masashi Oka	Bernard Osher
John Hendrickson	Bernard Osher +	
Doreen Woo Ho	Anne Brandeis Popkin	
Charles Edward Hudson III	Mary A. Powell	
	Karthik Rau	

Presidents

1923	Timothy Healy	1974-84	Walter M. Baird
1924-31	Robert I. Bentley	1985-90	Tully M. Friedman
1932-36	Wallace M. Alexander	1990-93	Thomas Tilton
1937-44	Robert Watt Miller	1993-95	David M. Chamberlain
1945-51	Kenneth Monteagle	1995-2002	William W. Godward
1952-68	Robert Watt Miller	2002-06	Karl O. Mills
1969-70	Prentis Cobb Hale	2006-13	George H. Hume
1971-73	William H. Orrick, Jr.	2013-	Keith B. Geeslin

Chairmen of the Board

1969	Robert Watt Miller	1985-99	Reid W. Dennis
1971-82	R. Gwin Follis	1999-2008	Franklin P. Johnson, Jr.
1983-84	Richard K. Miller	2008-	John A. Gunn

San Francisco Opera General Directors

Gaetano Merola	1923-53
Kurt Herbert Adler	Artistic Director, 1953-57; General Director, 1957-81; General Director Emeritus, 1982-1988
Terence A. McEwen	1982-88; General Director Emeritus, 1988-1998
Lotfi Mansouri	1988-2001; General Director Emeritus, 2001-2013
Pamela Rosenberg	2001-05
David Gockley	2006-16; General Director Emeritus, 2016-
Matthew Shilvock	2016-



My legacy. My partner.

You have dreams. Goals you want to achieve during your lifetime and a legacy you want to leave behind. The Private Bank can help. Our highly specialized and experienced wealth strategists can help you navigate the complexities of estate planning and deliver the customized solutions you need to ensure your wealth is transferred according to your wishes.

Take the first step in ensuring the preservation of your wealth for your lifetime and future generations.

To learn more, please visit unionbank.com/theprivatebank or contact:

Vartan Shahjianian

Private Wealth Advisor

vartan.shahjianian@unionbank.com

415-705-7258



Wills, trusts, foundations, and wealth planning strategies have legal, tax, accounting, and other implications. Clients should consult a legal or tax advisor.

©2018 MUFG Union Bank, N.A. All rights reserved. Member FDIC. Union Bank is a registered trademark and brand name of MUFG Union Bank, N.A.



Sponsor of the San Francisco Opera
2018 – 2019 Season



www.uptickvineyards.com

Globe trotter
collection | **mārcel wānders**

"This collection is a tribute to the adventurer we all dreamed of being. A journey is a transformative experience, and we wanted each piece to capture the feeling of bringing home worldly treasures from faraway places."

Photo Michel Gilbert, for advertising purposes only. *Conditions apply, ask your store for more details. **Program available on selected items and subject to availability.

Montgolfière, sofas.
La Parisienne, Chess, cocktail tables.
Up, lamps.

Design **Marcel Wanders**

French Art de Vivre

rochebobo
PARIS

• Complimentary 3D Interior Design Service¹ • Quick Ship program available²

www.roche-bobo.com

A MESSAGE FROM

THE BOARD OF SAN FRANCISCO OPERA

Welcome to the final performances of the fall season.

San Francisco Opera is proud to present the West Coast premiere of Jake Heggie and Gene Scheer's *It's a Wonderful Life*, a new work for the opera stage but a very familiar story for the holiday season. This production, with its enormously talented cast and creative team, features the Company debuts of Golda Schultz, Andriana Chuchman, Kearstin



DREW ALTIZER

Keith B. Geeslin and John A. Gunn

Piper Brown, and Joshua Hopkins and the return of cherished singers William Burden and Rod Gilfry. Through its positive and joyous message, we believe that this unique opera speaks poignantly to a wide range of ages, and we especially look forward to hosting our Family Day on Saturday, November 24.

As another gift to our patrons, we present on November 30 our outstanding San Francisco Opera Chorus, led by Chorus Director Ian Robertson, in a special program in the Dianne and Tad Taube Atrium Theater. This is followed on December 8 by our annual *The Future Is Now* concert with the acclaimed San Francisco Opera Adler Fellows in their final concert of the year at Herbst Theatre. We encourage you to come and delight in how our resident artists have grown and thrived.

As we reflect on this remarkable year, with its artistic peaks of the *Ring*, exquisite rarities *Roberto Devereux* and *Arabella*, and creative, reinvigorated stagings of *Cavalleria Rusticana/Pagliacci* and *Tosca*, we are deeply grateful to all our patrons and donors. These achievements simply would not be possible without your generosity. Ticket sales only cover a quarter of our expenses and maintaining this world-class level of artistry couldn't happen without our Company sponsors: the Dolby family, Bertie Bialek Elliot, Ann and Gordon Getty, Burgess and Elizabeth Jamieson, Franklin and Catherine Johnson, the Edmund W. and Jeannik Méquet Littlefield Fund, Steven M. Menzies, Bernard and Barbro Osher, Jan Shrem and Maria Manetti Shrem, Dianne and Tad Taube, Phyllis C. Wattis Endowment Funds, Diane B. Wilsey, and Barbara A. Wolfe. We also are grateful to our Season Sponsor, Wells Fargo, and our Corporate Partners, Chevron and United Airlines.

We hope that, inspired by their generosity, you will consider San Francisco Opera in your year-end giving. As George Bailey discovers at the end of *It's a Wonderful Life*, it's through giving to others that one experiences lasting happiness and fulfillment—good deeds which ultimately give back in abundance.

Thank you for joining us for the fall season, and we look forward to seeing you in June for *Carmen*, *Rusalka*, and *Orlando*.

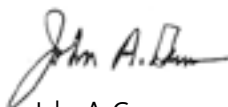

John A. Gunn
Chairman of the Board



Keith B. Geeslin
President

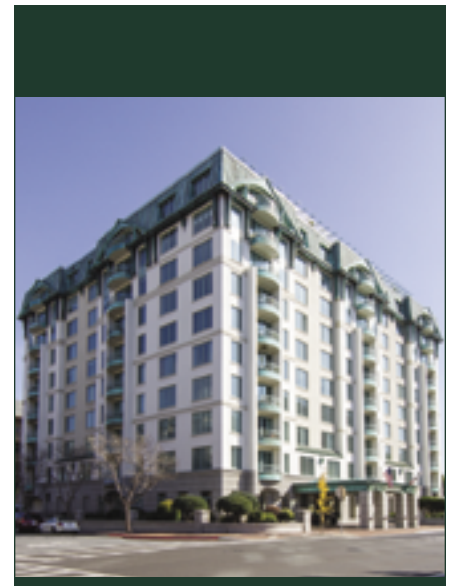

You can expect certain things at The Stratford.

But it's what *you don't expect* that will delight you most.

Going above and beyond *is* business as usual.



The Stratford

*Luxury Retirement Living
in the Heart of San Mateo*

601 Laurel Avenue
San Mateo, CA 94401
www.TheStratfordSM.com

To learn more about The Stratford lifestyle, or to schedule a personal tour of our community, please call us at **(650) 342-4106**.

RCFE # 415600689 | CCRC # 254
DRE# 01804601



Holidays at Filoli

November 17 – December 23
Tuesday – Sunday plus Friday & Saturday evenings

Holidays at Filoli returns with all new décor in the House, Artisan Market weekends, entertainment, events and programs, and, of course, lights! The twinkling lights in the Garden can be enjoyed with mulled wine and coffee around fire pits for exciting evening experiences. Santa, Holiday Teas, and the very popular Solstice event will all make a return this year. This unique experience is designed for visitors of all ages and will surely become a new tradition for your family.



ENTERTAINMENT DAILY

Special entertainment Friday and Saturday evenings. Santa on-site Friday and Saturday nights plus select Saturdays in December.

HOST A HOLIDAY PARTY AT FILOLI!

Rentals available evenings and in select locations daily.

Use code **WONDERFUL** for a special discount on tickets during Holidays at Filoli.

Purchase online at www.filoli.org or by calling us at (650) 364-8300

86 Cañada Road, Woodside, CA 94062



TRAVIS JENSEN/COMPASS FAMILY SERVICES

Earn Your Wings This Holiday Season

San Francisco Opera recently announced “Earn Your Wings” (#EarnYourWings), a new initiative designed to promote civic engagement and which recognizes Compass Family Services and Community Housing Partnership—two organizations making an impact in the City of San Francisco by providing life-changing services and housing to families and individuals at risk of experiencing homelessness. The initiative is born from the development of civic practices as part of a new strategic framework guiding the Company into the centennial 2022–23 Season and beyond. With the launch of #EarnYourWings and similar programs in the future, San Francisco Opera renews its commitment to form responsive, long-term reciprocal relationships with community partners.



#EarnYourWings is inspired by themes in composer Jake Heggie and librettist Gene Scheer’s *It’s a Wonderful Life*. In the opera, the angel-in-training Clara seeks to earn her wings by helping George Bailey recognize the profound impact he has had on the lives of people around him by giving back to his neighbors, colleagues, and friends. In this spirit, San Francisco Opera invites our audiences and the public to join us in celebrating community involvement through #EarnYourWings.

“San Francisco Opera believes in creating impactful, reciprocal relationships with our Bay Area community. With ‘Earn Your Wings’ we hope to promote some of the critical work being done in our immediate neighborhoods of Civic Center and the Tenderloin by forming relationships with Community Housing Partnership and Compass Family Services—two organizations who are making a direct impact in critical areas for our city right now, namely homelessness, affordable housing, and social support,” said San Francisco Opera General Director Matthew Shilvock. “Our presentation of *It’s a Wonderful Life* this holiday season, with the opera’s themes of how individuals can make a positive impact on an entire community, provides an ideal lens through which to build these partnerships.”

You can participate in #EarnYourWings in several ways throughout November and December, including:



COURTESY OF COMMUNITY HOUSING PARTNERSHIP

- **LEARN, CONNECT, SHARE:** San Francisco Opera partners with Compass Family Services and Community Housing Partnership to share stories from both organizations on our #EarnYourWings webpage (sfopera.com/EarnYourWings), via our social media channels (@sfopera), and by using hashtags #EarnYourWings and #WonderfulSF.
- **CELEBRATE OTHERS:** Who’s your angel? #EarnYourWings by recognizing individuals and organizations who are making a difference in your community by posting in our #EarnYourWings Facebook group and tagging them. Selected stories will be featured on our website.
- **JOIN US FOR FAMILY DAY:** On Saturday, November 24, join us for *It’s a Wonderful Life* Family Day. From 11:30 a.m. to 2 p.m., the “Bedford Falls Makers Market” in the War Memorial Courtyard (Franklin Street at Fulton Street) will be open to the public. This outdoor marketplace will offer food trucks, handmade crafts from local artists, and family activities. Performance attendees will also have opportunities to support the work of both organizations. Tickets for the November 24, 2 p.m. performance are available at 50% off for children under 18; recommended for ages 8 and up. Learn more about Family Day at sfopera.com/wonderful.

The story of *It’s a Wonderful Life* reminds us how precious life really is. Learn more about this initiative, and how you can make a difference, at sfopera.com/EarnYourWings.

#EarnYourWings and San Francisco Opera’s collaboration with Community Housing Partnership and Compass Family Services are created through a creative partnership with the Chicago-based Fifth House Ensemble, a national leader in collaborative, arts-integrated program design for educational and social impact. #EarnYourWings is made possible by an OPERA America Innovation Grant, supported by the Ann and Gordon Getty Foundation.

Opera for Life

“What is opera?” Christopher Street, a San Francisco Opera teaching artist, asked a class of fourth graders at Lafayette Elementary School.

“A story that is sung,” they chorused back in unison.

Any notion that Street’s time in this San Francisco public schoolroom would be given over to rote recitation was quickly upended. Once the what-is-opera question was affirmed, Street got the students up to stretch out and shake their limbs, take a few deep breaths, and move their bodies in sync with four-beat, three-beat, and two-beat meters. “Don’t confuse it with tempo,” he reminded them. “That’s how fast or slow the beats go.”

Darting over to a whiteboard, the ebullient teaching artist drew some measure lines, notes (quarter, half, whole), and equivalent rests. The students ran through an exercise of clapping on the notes and not on the rests. Street’s eyes scanned the room to reinforce rhythmic successes and lightly rib a child or two who clapped on a rest.

“Kids are learnin’. Brains are burnin’,” he declaimed, as musical in speech as he was in clap-alongs and singing.

Street’s loose, jivey manner connected with the class. All eyes stayed on him through 45 eventful minutes. There were lots of grins. The session ended with the students echoing back a tone and then a brief melody Street sang first, as he meandered around tables making close eye-contact with his charges. “Don’t worry about a thing,” they all learned to sing together. “Because every little thing is going to be all right.”

Street’s regular visits to this and other classrooms are part of San Francisco Opera’s extensive ARIA (Arts Resources in Action) programs, which reach some 23,000 students annually. That’s one of the Company’s many and diverse education activities, administered by the Opera’s ten-year-old Education Department. Together with the Opera Guild, which has been providing opera education since 1939, they engage everyone from babies and toddlers to seniors.

One Sunday morning, children ages 3 to 8 and their parents or guardians gathered in the Veterans Building’s Diane B. Wilsey Center for Opera for First Act: *The Little Prince’s Adventure*. To piano-accompanied tunes from Rachel Portman’s 2003 opera based on

The San Francisco Opera Education Department and Opera Guild’s education programs are cultivating the next generation of opera-lovers



the Antoine de Saint-Exupéry novella, the young attendees lined up and processed around the room on cue. They carried cardboard birds on sticks that got festooned with ribbons after the children sang along, exchanged a compliment with an adult, or played a child-centric version of Simon Says (“Kid Says”). Flight of various kinds, both literal and metaphorical, was the prevailing theme.

A team of buoyant teaching artists, sporting aviator scarves and goggles and other costume pieces, conducted this “adventure.” Alyssa Stone was one of them. “I like to say Exupéry exuberantly,” she exulted, adding wordplay to the morning’s musical and theatrical festivities.

Zoubin Ghahramani, a father who was there with his four-year-old and eight-year-old daughters, looked on fondly. They had come to this First Act early childhood program, he said, after his younger daughter “couldn’t stop imitating” the San Francisco Opera singers she’d heard at the free *Opera in the Park* concert in September.

Four days after *The Little Prince’s Adventure*, the same John M. Bryan Education Studio was turned into an opera cabaret with tables, fans of colored light on the walls, live entertainment, and themed cocktails. In this Drinks & Drama evening survey of the current San Francisco Opera season, soprano Rhoslyn Jones opened with a plangent “Stridono lassù” from Leoncavallo’s *Pagliacci*. Listeners sipped a Clown Tears (bourbon, lemon, red wine) as she sang. The drink, said mixmeister Tommy Shaw of the Sea Star Bar in San Francisco’s Dogpatch neighborhood, was “layered, with a little bit of tartness you might find in the opera.”

The opera-drink pairings rolled on, intercut by more singing or commentary by San Francisco Opera staffers. There were photos documenting the Company’s long history with *Tosca*, accompanied by the cheekily named Abuse of Power (vermouth, sherry, sparkling wine). A rum punch-based Viennese Waltz ushered *Arabella* into the program.

While no one is likely to study the long-term implications of opera-specific cocktails—entertaining and instructive as the Drinks & Drama evening was—there’s plenty of research about the effects of music education in schools. While somewhat controversial, claims for music’s power to enhance language development, math skills, spatial and temporal thinking, even test scores and IQ, have been widely reported.

San Francisco Opera wasn’t thinking quite that globally in 2008, when then-General Director David Gockley created a new Education Department and recruited Ruth Nott from New York’s Metropolitan Opera Guild to run it. But there were some carefully strategic objectives concordant with a philosophical evolution in the city’s public schools.

“The San Francisco Unified School District was defining its arts master plan at that time,” current General Director Matthew Shilvock recalled. “It was quickly apparent that the Opera could have a transformational impact if we connected the full scope of the Company to the schools. The idea was that opera needed to be so integral to the school district’s mentality and core curriculum that they would become fundamental—tied as much as science and technology as to the humanities.”

Nothing illustrates that principle in action more clearly than the mini-operas written and performed by elementary school students through the ARIA Network Program. Based on books and issues studied in the classroom, these short operas in various musical styles



Opposite: In the Opera Guild’s *Book to Bravo!* program, Vallecito Elementary students perform their original *Alice in Wonderland* opera.

Top: Opera Guild Opera Scouts visit Rome’s Colosseum as part of their April Italian tour.

Middle: Students from San Francisco Unified School District’s Jefferson Elementary School perform in the Education Department’s annual ARIA Festival.

Bottom: Cheers! For adults ages 21 and up, the Education Department’s *Drinks & Drama* ties the season’s opera offerings with specialty cocktails.

Sotheby's

INTERNATIONAL REALTY



ROSS | Offered at \$13,500,000

Premier Ross property boasts approximately 2.2+ acres of meticulous park-like grounds. 6 Bed/5.5 Bath, approx. 7,874+ square feet.

Josh Burns | 415.307.2463 | 104LaurelGroveRoss.com



SAUSALITO | Offered at \$5,395,000

World-class views of San Francisco and the majestic Bay. 4Bed/5.5Bath home, set on a private, quiet, street.

Tania Toubba | 415.902.2702 | 95CloudViewRoad.com



PRESIDIO HEIGHTS | Offered at \$4,495,000

Custom renovation by EAG Studio. 4Bed/3Bath condo with deeded garden, 1 car parking plus storage.

Janet Feinberg Schindler | 415.265.5994 | PresidioHtsLuxuryCondo.com



STOCKTON | Offered at \$4,200,000

Luxury and boutique farm commingle at this estate. 5Bed/9Bath home on the famous Lodi Wine Trail.

Maria Marchetti | 415.699.8008 | SanJoaquinWineCountryEstate.com



MARINA DISTRICT | Offered at \$2,825,000

Ideally positioned blocks from the waterfront, this home has been thoughtfully remodeled throughout. 3Bed/2.5Bath/4 car parking.

Neill Bassi | 415.296.2233 | 26cervantes.com



NAPA | Offered at \$2,550,000

3Bed/2Bath, 1,933± sq.ft. Contemporary farmhouse on 10± acres. Great location, possible vineyard.

Keri Akemi-Bezayiff, Svetlana Ternovskaya | 707.235.4963 | 1301DuhigNapaCarneros.com

SOTHEBY'S INTERNATIONAL REALTY | San Francisco Brokerage | 117 Greenwich St, San Francisco, CA | sothebyshomes.com/sanfrancisco

Sotheby's International Realty and the Sotheby's International Realty logo are registered (or unregistered) service marks used with permission. Operated by Sotheby's International Realty, Inc. Real estate agents affiliated with Sotheby's International Realty, Inc. are independent contractor sales associates and are not employees of Sotheby's International Realty, Inc. DRE: 00899496 | Janet Feinberg Schindler: 00859528 | Keri Akemi-Bezayiff: 01273602 | Svetlana Ternovskaya: 01777916 | Tania Toubba: 1998867 | Maria Marchetti: 01800131 | Joshua Burns: 01477796 | Neill Bassi: 1883478



Left to right: In the Education Department's First Act program *The Little Prince's Adventure*, families sing from Rachel Portman's opera based on the famous children's book; students from SFUSD's Miraloma Elementary School perform *The Monster Who Lost Their Mean* at the Education Department's annual ARIA Festival.

have addressed the state's Gold Rush history, global warming, bullying, and Native American life, among other subjects and themes.

"I hear the Captain calling / I hear a baby bawling," went a lyric from one mini-opera about immigration, created by fifth graders at San Francisco's Argonne Elementary School. "What is happening back home / I'm on this boat alone."

Ra Prum, a fourth-grade teacher at Lafayette Elementary who has participated in the program for seven years, sees these student-made operas as "21st-century learning that's completely Common Core." Prum tracks student gains in research, collaboration skills, emotional growth, understanding of story structure, and technological proficiency to the ARIA program. "One mom told me that a girl who never talked about school at home Skyped with her grandmother," said Prum, "and sang and acted out the whole opera for her."

Under Education Director Nott's leadership, programs in

students annually in 200 Bay Area schools. Opera à la Carte tours 45-minute adaptations of operas to schools (grades 4–8), where professional singers are supported by a student chorus and actors in speaking roles. In Opera Scouts, a weekly afterschool program, students ages 12 to 18 receive training, attend workshops and master classes, and learn such "life skills" as communication, confidence, and conflict management. There's Sing a Story in K–3 classrooms, the Summer Conservatory Training program for ages 10–18, and Voices for Social Justice!, a 12-week program for grades 4–8 that links music to issues of empathy and empowerment.

Education, as Nott and Altman concur, is a lifelong process. Thousands of adult ticket buyers attend pre-performance talks at the Opera House. Others take in lectures at senior centers and colleges. Last fall, the audience numbered 109 for a San Francisco Opera performance of arias and scenes at San Quentin State Prison.

"I think our work is the nurturing of the whole person, through empathy, compassion, and collaboration."
—Opera Guild Creative Director Caroline Altman

schools and elsewhere have grown and flourished over the years. They include K–12 Opera ARIA Networks and Residencies built around ongoing visits by teaching artists; school group trips to final dress rehearsals of San Francisco Opera productions; engaging community programs for families, adults, university students, and seniors that reach over 35,000 people annually; and Opera in an Hour movie screenings in classrooms and at free family events in locations throughout the Bay Area.

Created by San Francisco Opera's Education and Media Departments, the films deliver music and narrative in a bright fashion. They make the case that opera can be accessible without being dumbed down. *The Barber of Seville* film, for example, takes flight with Figaro's full, florid opening aria, sung in sparkling English by baritone Joo Won Kang.

The Guild-sponsored programs, under Creative Director Caroline Altman's guidance, are similarly robust, serving over 50,000

Arriving in San Francisco just as the 2008 recession hit, Nott had to struggle for funding early on, as the Company tightened its collective belt. Now on a budget nearing \$1 million, she and her Education Department staff of five full-timers, two part-timers, and 20 teaching artists are on firmer ground.

"As a cultural institution in this community, we should be contributing to the greater good," said Nott. "After a program, people who go to the opera look and listen in a new way—a way that gets us connected to each other."

Making opera available in a hands-on way to students is essential, especially when some schools have sharply curtailed or eliminated music and art classes. "If we don't do it," added Nott, "we are losing multiple generations of people who love and appreciate what opera can be."

"Education is our primary mission," said Altman, creative director of the Guild. Up until 1995, the Guild funded fully-staged opera



BOB HEMSTOCK



SCOTT WALL

Top to bottom: Young children and their families sing and dance in the Education Department's program *First Act: Where the Wild Things Are*; San Francisco Opera Fight Director Dave Maier teaches the basics of his craft in the Education Department's *Overture: Workshops for Adults*.

productions for students. Beginning in 1996, opportunities for students to attend the opera increased by opening mainstage dress rehearsals for them. Today, with an education budget of \$500,000, a full-time staff of five, and a roster of 40 teaching artists, the Guild spreads its resources to schools and neighborhoods around the Bay Area and as far away as Eureka, Tracy, and Martinez.

This year's Opera à la Carte production of Donizetti's *The Elixir of Love* is booked to visit more than 100 schools, with four separate casts on the move. Students in the 2018–19 Hero Project will create songs and short scenes devoted to inspiring figures, historical or present day, of their choosing. The results will be presented in a Hero Festival performance in March. Voices for Social Justice! participants have created music narratives about the gang violence, racial inequality, and Donald Trump's proposed border wall.

"I really care about developing thinking, well-rounded people," said Altman, "effective citizens and voters who understand the importance of artists in any community. Witnessing and creating musical narratives can foster problem-solving, spur appreciation of the history and language of other cultures, and stand up for long-form storytelling in a sound-bite age." She added, "I think

our work is the nurturing of the whole person, through empathy, compassion, and collaboration."

There's no substitute for being in the room when those principles are put into action.

Just after recess one October morning, the seventh and eighth graders at San Francisco's St. Gabriel School filed into the gymnasium/auditorium for a performance of *The Elixir of Love*, trimmed to 45 minutes. Led by Ben Brady, one of the three professional singers on hand to enact the opera's love-triangle plot, the audience rehearsed the chorus they had learned in their music classes over the past few weeks. Then it was on to the show.

With a clutch of St. Gabriel students onstage to handle the speaking roles they had studied in advance, this *Elixir* was a tonic blend of singing, a few anachronisms in the script (references to eBay and Gatorade), and some impromptu mugging by the students. Instead of snickering at their classmates, the St. Gabriel audience seemed rapt by the music. Many, as Altman speculated, may never have heard a bel canto aria or ensemble before. Here up close to the singers, they heard a lot of delicious runs, trills, and vocal ornaments. "Let's sing a rousing chorus in honor of the bride," they sang back when cued.

In a brief question-and-answer period, one student sounded slightly awed. "How," she asked, "did you learn all those notes?"

San Francisco students participated in another way in a pair of Side-by-Side rehearsals, one for high school singers from the Ruth Asawa School of the Arts and the other for A.P. Giannini middle schoolers. Both Education Department rehearsals took place in different spaces at the Wilsey Center, where members of the San Francisco Opera Chorus sat next to and sang with the students.

The high school session was serious and focused. After some vocal warm-ups, the combined forces launched into a chorus from Smetana's *The Bartered Bride* with San Francisco Opera Chorus Director Ian Robertson on the podium. "Remember it's a folk tune chorus," Robertson said at one point, then reminded them of a marking: "Poco marcato."

Student singer Alicia Naylor-Guerrero looked a little wonderstruck on a break. "I was kind of intimidated at first," she said of singing with the San Francisco Chorus members. "Their voices are so mature. But it felt kind of magical. It made me want to pay more attention to dynamics and phrasing."

Things weren't quite so disciplined across the hall, where the middle schoolers and Chorus members were finishing up the madrigal "All Ye Who Music Love." Scrambling for the snacks outside, several of the students buzzed about how loud the professional singers were. One of them, Nathan Kwan, stopped to put a finer point on the matter: "It's powerful. They really project. We were trying to blend, but it's a big echoey room."

Kwan headed for the exit, then turned back. "By the way," he said, "I'm a tenor." 🌸

Steven Winn is a San Francisco writer and critic whose work has appeared in Art News, California, Humanities, the New York Times and Symphony. He last wrote about the Company's former music director, Nicola Luisotti, for San Francisco Opera Magazine.

BARBARA FRACCHIA ART STUDIO

Operatic and Ballet Paintings



It's A Wonderful Life, 16 x 12 oil on canvas

MONTSERRAT CONTEMPORARY
ART GALLERY
547 West 27 Street, suite 516, NY, NY
212-268-0026

mfracchia@comcast.net · 510-525-7057
www.barbarfracchia.com

IN MEMORIAM



MONTSERRAT CABALLÉ, Soprano

Renowned for her incandescent pianissimos and distinctive warm tone, the Catalan soprano appeared on the War Memorial Opera House stage for the first time in the title role of Puccini's *Turandot*, opposite the Calaf of Luciano Pavarotti. Of her 1977 Company and role debut, the *San Francisco Examiner* remarked Caballé's "mellow, long-lined, richly-colored singing was nothing short of extraordinary. ... Her 'In questa reggia' narrative, reflective at first, built to higher and higher layers of intensity without apparent effort." Over a decade of appearances followed with San Francisco Opera, including the title

role of *Tosca* in 1978, Elisabetta in *Roberto Devereux* in 1979, the title role of *Semiramide* in 1981 (seen here), Amelia in *Un Ballo in Maschera* in 1982, the title role of *La Gioconda* in 1983, and Elvira in *Ernani* in 1984 for a total of 33 performances, along with concerts in 1984, 1986, and 1987. For many local fans, her unforgettable performances of *Semiramide* with Marilyn Horne are what forever secured her the title of "diva."



BARBARA K. JACKSON, Philanthropist

Opera was Barbara's greatest passion, and over the course of more than 15 years she sponsored dozens of San Francisco Opera Adler Fellows and Merola Opera Program participants. She also sponsored the annual Adler finale concert, *The Future Is Now*, for ten consecutive years and was the 2009 recipient of San Francisco Opera's *Spirit of the Opera* award. She passed away peacefully in her home on September 7, just one month shy of her 100th birthday. "The moment I met Barbara we were instantly family. She was my Grandma, and her love and support changed my life," says tenor and former Adler Fellow Brian Jagde. "Knowing she was sitting in the front row gave every performance more meaning. She was one of the most extraordinary people I've ever known, and she helped to make San Francisco feel like home for me."



DEBBIE HENRY, Oboist

A member of the San Francisco Opera Orchestra for over 40 years, oboist Debbie Henry was a dedicated musician who gave everything to her job. Her playing was characterized by impeccable control, lovely tone, and, most of all, soulful expression. In addition to performing, she founded the chamber music series Anchor Chamber Players, loved to sew for her friends and colleagues, and

was an animal lover whose suburban backyard was home to chickens, geese, rabbits, cats, chickens, and a chinchilla. She passed away earlier this year after a 13-year battle with multiple myeloma. Principal Oboist Mingjia Liu recounts of Debbie: "She was sweet yet strong, honest and caring, resolute and daring. She was Brünnhilde in the real world. I am proud to say that I have worked side by side with a true Valkyrie."

DMITRI HVOROSTOVSKY, Baritone

Dubbed the "silver-maned baritone from Siberia," Dmitri Hvorostovsky appeared in six roles at San Francisco Opera: Figaro in *The Barber of Seville* (1996), the title role of *Don Giovanni* (2000), Grigory Grigoryevich Gryaznoy in *The Tsar's Bride* (2000), Giorgio Germont in *La Traviata* (2004), the title role of *Simon Boccanegra* (2008), and (seen here) Count di Luna in *Il Trovatore* (2009). He also brought his burnished baritone, incomparable dramatic presence, and breathless legato to such varied parts as Eugene Onegin, Valentin in *Faust*, and Belcore in *L'Elisir d'Amore*, among many others. His career was sadly cut short last November at age 55 after a heroic two-year battle with brain cancer. There "have been many beautiful voices," the soprano Renée Fleming said, "but, in my opinion, none more beautiful than Dmitri's."

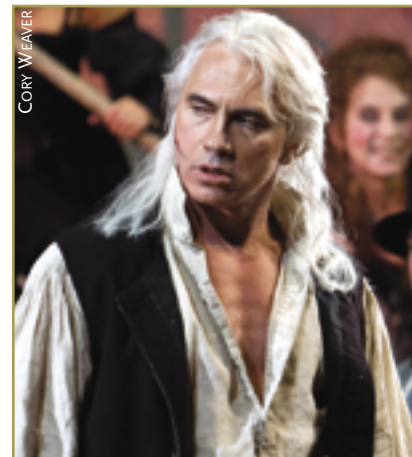

We honor the members of San Francisco Opera that we lost this past year.



JANE BERNSTEIN, *Philanthropist*
A passionate supporter of contemporary opera at San Francisco Opera, Jane Bernstein sponsored with her husband, Opera Board Member Bob Ellis, many of the Company's most trailblazing productions, including *Saint François d'Assise*, *The Ballad of Baby Doe*, *Doctor Atomic*, and *Girls of the Golden West*, as well as the 2011 premiere of Francesca Zambello's *Ring* cycle. As someone who

had a passionate zest for life, Jane adventured around the world, uplifted children in need in Cambodia, nourished culture, and inspired positivity. In addition to San Francisco Opera, she cared deeply about Opera Parallèle, OPERA America, and the importance of art in this country. "Jane believed that art should always be forward-looking and connected to today's world in meaningful ways," said Company General Director Matthew Shilvock. "All of us at San Francisco Opera join together in celebrating the life of a visionary light in our world."

KRISTINE CIESINSKI, *Soprano*

Tragic news emerged last summer from Wyoming's Grand Tetons regarding opera singer Kristine Ciesinski. A resident of the Teton Valley community and an avid pilot and flying instructor, she perished in a glider accident at age 65. In her earlier career as a soprano, Ciesinski's most performed roles were Katerina in Shostakovich's *Lady Macbeth of Mtsensk* and the title role of *Salome*, a part she sang in 18 different productions. As a singer at San Francisco Opera, she performed as Guttrune, Third Norn, and Gerhilde in the Company's 1999 *Ring*. Among her family, she is survived by her husband, British bass-baritone Norman Bailey, as well as her sister, stage director and mezzo-soprano Katherine Ciesinski who also sang with San Francisco Opera in the early 1990s.

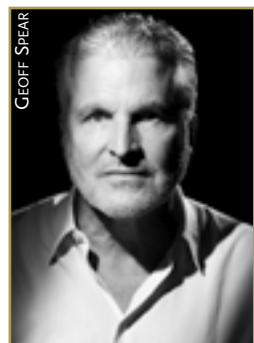

J.D. McCLATCHY, *Librettist*
J.D. McClatchy is perhaps best remembered in San Francisco as the librettist of the 2013 world premiere opera *Dolores Claiborne*, a collaboration with composer Tobias Picker. A finalist for the Pulitzer Prize in poetry, "Sandy" was also an editor, translator, and veteran of the opera stage who had written libretti for more than a dozen composers, beginning with William Schuman in

1989 (*A Question of Taste*) and including Ned Rorem (*Our Town*), Picker (*Emmeline*), Lowell Liebermann (*Miss Lonelyhearts*), and Elliot Goldenthal (*Grendel*). He also wrote the libretto for the Metropolitan Opera's condensed English-language production of *The Magic Flute*. "The task of both librettist and composer is to make the singers thrill and move their audience," he once said. "Theirs is the hardest task of all. I'm nervous in front of a typewriter. What would I do if I had to worry about hitting a B-flat in front of 3,000 people?"



ARIEL BYBEE, *Mezzo-soprano*

A prolific performer and beloved teacher, American mezzo-soprano Ariel Bybee began her extensive career at the Metropolitan Opera in 1977 where she ended up singing 466 performances in every season until her final performance there in 1995 as Flora in *La Traviata*. But it's at San Francisco Opera where Bybee got her start. Her talents were discovered by General Director Kurt Herbert

Adler at the San Francisco Opera National Auditions while she was still a music teacher in Utah and California, and he invited Bybee to sing in San Francisco for five seasons in 15 roles, including as Musetta in *La Bohème* (seen here), Ines in *La Favorita*, and the title role of *Carmen* for Spring Opera Theater. "Hats off, gentlemen, a Carmen! Her name is Ariel Bybee," *Los Angeles Times* critic Martin Bernheimer breathlessly wrote in 1973.

CAROL NEBLETT, *Soprano*

Born in Modesto, Calif. on February 1, 1946, soprano Carol Lee Neblett was particularly celebrated for her performances as Minnie in Puccini's *La Fanciulla del West* (seen here), a role that she brought to San Francisco Opera in 1979, opposite Plácido Domingo as Dick Johnson. She had also performed for the Company as Elettra in *Idomeneo* (1977), Chimène in *Le Cid* (1981), Chrysothemis in *Elektra* (1984), Amelia in *Un Ballo in Maschera* (1985), and Elena in *Mefistofele* (1994). International fame surrounded Neblett for most of her career, including during a notorious 1973 nude scene in the title role of *Thaïs* at New Orleans Opera and several performances on Johnny Carson's *Tonight Show*. For the last 13 years of her life, Neblett was a member of the faculty at Chapman University in Orange, California and maintained a private voice studio in Los Angeles.





Engaging and Eclectic in the East Bay

Oakland is the gateway to the East Bay with a little bit of everything to offer, and St. Paul's Towers gives you easy access to it all. An artistic, activist, and intellectual Life Plan Community, St. Paul's Towers is known for convenient services, welcome comforts and security for the future.

You'll find classes, exhibits, lectures, restaurants, cafés, and shops all within walking distance. If you want to venture further, public transportation is close at hand. At St. Paul's Towers, you can enjoy everything the East Bay has to offer, with total convenience. It's urban community living at its best.

Get to know us and learn more about moving to St. Paul's Towers. For information, or to schedule a visit, call 510-891-8542.



St. Paul's Towers
A COVIA LIFE PLAN COMMUNITY



A not-for-profit community owned and operated by Covia. License No. 011400627 COA# 327 EPLG751-02C 8/16

IN MEMORIAM *continued*



CANDIDA ARIAS, *Chorister*

Born and raised in the Philippines, Candida Arias was recognized from an early age for her vocal gifts. With her husband, Camilo, and three sons, Candida emigrated to San Francisco in 1969. A year later, she joined the San Francisco Opera Chorus where she remained for 25 years a valuable member of the ensemble. In 1982, she appeared as a Nun in the Company's John Dexter pro-

duction of *Dialogues of the Carmelites*. She also gave concerts in the Bay Area, as well as sang in countless weddings, church services, and community events—often with her husband, Milo, as her trusty accompanist. A generous and deeply devout person, she served as a mentor to many aspiring young singers.



FRANCES ESCOBAR, *Volunteer*

Frances Fumiko Hosoya Escobar was a much beloved volunteer at San Francisco Opera who for over three decades helped in the artist lounge, serving refreshments to musicians, chorus members, and dancers. Most recently, she assisted in the Company's administrative offices. Music was her lifetime passion. In 1944, Frances graduated from the prestigious Tokyo (Kunitachi) College of Music. With the help and sponsorship of her American GI friends, she traveled to this country to continue her studies. She moved to San Francisco in 1958 and married Sixto Escobar whose life was tragically cut short. Her skill with numbers and work at Macy's department store helped her in raising her two daughters. As a singer with the Ina Chalis Opera Ensemble and several church choirs (including Calvary Presbyterian Church and with Masterworks Chorale), she shared her infectious love for the arts with her family and many friends all over the world.

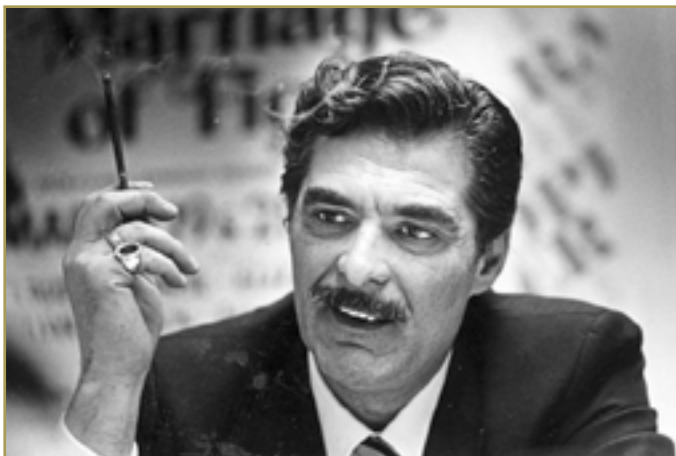

TITO CAPOBIANCO, *Director*

"Groundbreaking" and "influential" are often the words used to describe the work of Argentine-born director Tito Capobianco. Beginning with *Faust* in 1962, he staged at San Francisco Opera winning productions of *Cavalleria Rusticana*, *La Fille du Régiment*, *Otello*, *Pagliacci*, *Manon*, *Maria Stuarda*, *Lucia di Lammermoor*, *Norma*, *La Traviata*, *Thaïs*, and *I Puritani*. As a longtime presence at New York City Opera, he directed landmark productions starring Beverly Sills, including *Giulio Cesare* and Donizetti's Tudor trilogy. (*New York Times* critic Harold Schonberg lauded the *Giulio Cesare* production for casting "a spell.") Later in his career, Capobianco went on to serve as the general director of San Diego and Pittsburgh Operas.

DALE EMDE, *Chorister*

Tenor Dale Emde began singing with the San Francisco Opera Chorus in 1954. Over the course of a long and distinguished career at the Company, the World War II veteran appeared in various solo roles, including as Giuseppe in *La Traviata* (1980), a Voice in *La Gioconda* (1983), an Animal Vendor in *Der Rosenkavalier* (1985), and Augustin Moser in *Die Meistersinger von Nürnberg* (1986). In addition, he sang with the San Francisco Symphony and formed his own small touring opera companies, performing such works as Arthur Benjamin's *Prima Donna*, Aaron Copland's *The Tender Land*, and Gian Carlo Menotti's *Amahl and the Night Visitors*. A man of many talents, Emde was a picture frame maker and owned an art gallery in Pacifica for more than three decades.



For more detailed information on artists and their performances at San Francisco Opera, visit archive.sfopera.com.

BEFORE YOU GO

GET “IN THE KNOW”

San Francisco Opera and its affiliates are pleased to offer a wealth of educational resources to help you get “in the know” for each opera performance. For information on these and other resources, visit sfopera.com/learn.

E-OPERA NEWSLETTER

San Francisco E-Opera subscribers are the first to know about the latest performances, special events, and educational opportunities. Keep up-to-date on featured artists, special ticket offers, advance program notes, and other insider information by signing up at sfopera.com/eopera.

INSIGHT PANELS

Renowned artists and personalities from the world of opera, including cast members and directors from the productions, share behind-the-scenes insights and experiences during informal panel discussions presented by San Francisco Opera Guild. Visit sfopera.com/insights.

OPERA PREVIEW LECTURES

San Francisco Opera Guild chapters present lectures that bring renowned musicologists to communities throughout the greater Bay Area, offering an in-depth look into the season’s upcoming operas. Visit sfopera.com/previews.

OVERTURE: OPERA WORKSHOPS FOR ADULTS

San Francisco Opera hosts interactive workshops for adults about the journey of creating opera. Newcomers and seasoned opera-goers learn the process from the ground up and experience San Francisco Opera behind-the-scenes. Visit sfopera.com/discover-opera.

FAMILY PROGRAMS

San Francisco Opera offers family programs for all ages, including movie screenings and interactive workshops, throughout the year and all over the Bay Area. Visit sfopera.com/discover-opera.

CHECK OUT SAN FRANCISCO OPERA’S BLOG

Our blog, *Backstage at San Francisco Opera*, offers unique insight into the Company, with entries from the principal singers, chorus, and orchestra musicians to the creative teams for each opera and the many talented people who don’t take a bow on stage. Visit sfopera.com/blog.

OPERA HOUSE TOURS

Discover the magic that goes into creating an opera production with a backstage tour of the War Memorial Opera House led by a Guild volunteer docent. Tours occur only on selected dates in small groups; reservations required. E-mail tour.reserve@gmail.com or call the San Francisco Opera Guild at (415) 551-6353 to leave a message. For group tours contact Lynn Watson at sf.opera.tours@gmail.com. \$20 for general admission.

OPERA TALKS

Before every performance, charismatic scholars present a 25-minute overview of the opera with insights on the music, composer, and historical background. Talks begin 55 minutes prior to curtain. Visit sfopera.com/operatalks.

It’s a Wonderful Life: Clifford Cranna interviewing Jake Heggie and/or Gene Scheer

CONNECT WITH US ON FACEBOOK, TWITTER, YOUTUBE, AND INSTAGRAM



Follow San Francisco Opera on Facebook, Twitter, and Instagram! You’ll get sneak peeks about upcoming events, special performances, and more. Like us at facebook.com/sfopera, and follow us at twitter.com/sfopera and instagram.com/sfopera. And don’t forget to check out our YouTube channel, featuring performance excerpts, artist interviews, and more at youtube.com/sfoperamedia.

ERIC FRAZIER



SAN FRANCISCO OPERA

SUMMER 2019

BIZET

CARMEN

JUN 5, 11, 14, 20, 23, 26, 29

ALL MEN LIVE FOR HER.
SHE LIVES FOR FREEDOM.



DVOŘÁK

RUSALKA

JUN 16, 19, 22, 25, 28

A FAIRY TALE JOURNEY
FOR HUMAN LOVE.



HANDEL

ORLANDO

JUN 9, 15, 18, 21, 27

AFTER THE WAR ENDS,
HIS BATTLE BEGINS.



FIND YOUR SEATS TODAY
(415) 864-3330

SFOPERA.COM

SEASON SPONSOR



CORPORATE PARTNERS



SAN FRANCISCO
OPERA™

MATTHEW SHILVOCK
General Director

All dates, prices, programs, artists and productions subject to change. Tickets subject to availability. Photos: Royal Opera House production of *Carmen*/Catherine Ashmore; Lyric Opera of Chicago production of *Rusalka*/Todd Rosenberg; Scottish Opera production of *Orlando*/Richard Campbell.

John A. & Cynthia Fry Gunn



Once again, the unprecedented generosity of Cynthia and John Gunn has set the stage for a dazzling season at San Francisco Opera. Since 2002, when John joined the Opera Board, the couple has underwritten numerous productions and provided exceptional support for many of the company's innovative endeavors.

In September 2008, the Gunns made a historic commitment—believed to be the largest gift ever made by individuals to an American opera company—to help fund the signature projects of General Director David Gockley, including new operas and productions, multimedia projects, and outreach programs, and have proudly continued that support for General Director Matthew Shilvock. This season, the Gunns' inspired generosity is helping make possible four productions—*Cavalleria Rusticana/Pagliacci*, the company's new production of *Tosca*, *It's a Wonderful Life*, and *Rusalka*.

The Gunns hope that their support inspires others to give. John comments, "Opera is a dynamic art form and all of us play a role in keeping it vital. We must expand our repertoire and our audiences and strive for financial flexibility. And we depend on donors to keep opera alive."

John is the former chairman and CEO of Dodge & Cox Investment Managers. He joined the firm in 1972, the year he received his MBA from Stanford Business School and married Cynthia, who graduated from Stanford with an A.B. in political science in 1970. Early in her career, Cynthia was the editor and director of The Portable Stanford book series for ten years. She edited twenty-eight books by Stanford professors on a vast array of topics, including *Economic Policy Beyond the Headlines* by George Shultz and Ken Dam. In addition to their support of San Francisco Opera, the Gunns are active members of the community. John chairs the advisory board for the Stanford Institute for Economic Policy Research, is Vice Chairman of the Board of Stanford Hospital Care and is a former trustee of Stanford University. Cynthia currently serves as an overseer of Stanford's Hoover Institution and a trustee of the San Francisco Fine Arts Museums and has been a member of the advisory board of Family and Children Services and the board of the Lucile Packard Foundation for Children's Health.

Opera lovers are grateful to Cynthia and John and applaud their commitment to keeping San Francisco Opera a leading-edge company.



“First Republic takes extraordinary care of us
and provides flawless service.”

HELGI TOMASSON, *Artistic Director & Principal Choreographer, San Francisco Ballet*

MARLENE TOMASSON, *Former Dancer, Wife and Mother*



FIRST REPUBLIC BANK

It's a privilege to serve you®

(855) 886-4824 | [firstrepublic.com](https://www.firstrepublic.com) | New York Stock Exchange symbol: FRC

MEMBER FDIC AND EQUAL HOUSING LENDER 

SPONSOR SPOTLIGHT

DREW ALITZER



Jan Shrem and Maria Manetti Shrem / Emerging Stars Fund **(Sponsor, *Golda Schultz and Adriana Chuchman It's a Wonderful Life*)**

After a career devoted to his publishing businesses in Japan and Europe, the creation of Clos Pegase Winery in California's Napa Valley, and his art collection, Jan Shrem, in joyous partnership with his wife Maria Manetti Shrem, is bringing his focus and affection to philanthropic causes that advance education and the performing and visual arts. Though they grew up half-a-world apart, Jan and Maria both developed a love of opera at a young age. While their lives led them each around the globe, their individual passions eventually led them to San Francisco Opera, and to each other. With a substantial, multi-year commitment, Company Sponsors Jan and Maria have expanded their support with the establishment of four generous funds. The *Conductors Fund* helps ensure the continued appearances of noted Italian conductors in the orchestra pit. The *Great Interpreters of Italian Opera Fund* helps bring today's most compelling artists in Italian repertoire to San Francisco Opera, the *Emerging Stars Fund* supports the Company in showcasing exciting rising young stars on our stage throughout the season, and the *Luminaries Concert Fund* enables San Francisco Opera to bring legendary artists to the stage for special events and performances, beginning with *Plácido Domingo in Concert* this year.

San Francisco Opera Guild (Production Sponsor, *It's a Wonderful Life*)

San Francisco Opera Guild provides dynamic artistic engagement and education opportunities for Bay Area students, teachers, adults and the extended community through award-winning programs that include Opera à la Carte, Sing a Story, Book to Bravo, Voices for Social Justice, Summer Conservatory and our exciting new year-round Opera Scouts program for teens. Founded in 1939, San Francisco Opera Guild believes the life lessons drawn from creative expression are the foundation of confidence, integrity and compassion. Our engagement and education programs extend the impact of opera, bringing it center stage in the life of the community. Every year, the Guild's fundraising events give voice to the potential of more than 50,000 students in nearly 200 schools throughout Northern California providing the benefits of arts education, as only opera can deliver. San Francisco Opera Guild's Education Fund ensures the continuation of these vital programs. San Francisco Opera Guild is a proud supporter of San Francisco Opera and a Production Sponsor for *It's a Wonderful Life*.

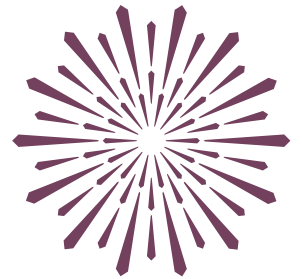

**SAN FRANCISCO
OPERA GUILD**

THE
ANDREW W.

MELLON
FOUNDATION

The Andrew W. Mellon Foundation (Production Sponsor, *It's a Wonderful Life*)

"The Mellon Foundation has been a champion for visionary new work on our stage for many years and it is so meaningful for me to continue that partnership together," says General Director Matthew Shilvock. Founded in 1969, The Andrew W. Mellon Foundation endeavors to strengthen, promote, and, where necessary, defend the contributions of the humanities and the arts to human flourishing and to the well-being of diverse and democratic societies by supporting exemplary institutions of higher education and culture as they renew and provide access to an invaluable heritage of ambitious, path-breaking work. Additional information is available at mellon.org

We invite you to join us as creative partners in a thrilling future for San Francisco Opera.

The Producers Circle is a new group of six-figure philanthropists who are making possible transformative artistry at San Francisco Opera. Be connected to the artistic and production worlds of the Company in uniquely immersive ways. Experience behind-the-scenes processes unfold as operas move from conception to reality, and be a part of the creative vitality of the Company. As a member of the Producers Circle, you will further the

extraordinary tradition of excellence that is San Francisco Opera, bring visionary works of humanity to life and enter into a life-changing artistic partnership.

Be part of the journey!

For more information on this transformational giving opportunity, please visit sfopera.com/producerscircle or contact: Deborah Banks at (415) 551-6345 or dbanks@sfopera.com



**SAN FRANCISCO
OPERA**

Introducing the Producers Circle

BE PART OF



THE MAGIC

From dress rehearsals and panel discussions with artists to backstage tours and more, take part in unique experiences while supporting the art form you love. Your gift helps deliver thrilling productions, immersive education experiences, vital training for the next generation of opera stars, free community events and so much more.

Help make magic!
Visit [sfopera.com/donate](https://www.sfopera.com/donate) or call (415) 565-3212.



SAN FRANCISCO
OPERA

SPONSOR SPOTLIGHT

National Endowment for the Arts

(Production Sponsor, *It's a Wonderful Life*)

This project is supported in part by an award from the National Endowment for the Arts. Established by Congress in 1965, the NEA is the independent federal agency whose funding and support gives Americans the opportunity to participate in the arts, exercise their imaginations, and develop their creative capacities. Through partnerships with state arts agencies, local leaders, other federal agencies, and the philanthropic sector, the NEA supports arts learning, affirms and celebrates America's rich and diverse cultural heritage, and extends its work to promote equal access to the arts in every community across America. San Francisco Opera is grateful to the NEA for its long-time partnership and commitment to the work we do on stage.



FITNESS SF (San Francisco Opera's Official Gym)

San Francisco Opera is thrilled to welcome FITNESS SF as our new Official Gym. FITNESS SF is a locally-owned group of fitness clubs located throughout the Bay Area with seven locations including Marin, Oakland, SF Castro, SF Embarcadero, SF Fillmore, SF Mid Market, SF SOMA and SF Transbay (Coming Summer 2019). Each location offers complete weight and cardio floors as well as Unlimited Group X Classes, Complimentary Towel Service at all SF locations, FREE parking at most locations and Full Locker Rooms with EO body products.

INTRODUCING THE BUILDERS CIRCLE

Beautiful, engaging repertory productions like this season's *Tosca* are a central part of what makes us one of the finest opera companies in the world. For this reason, we are excited to introduce the Builders Circle, a new giving program designed to foster ongoing investment in the creation of new repertory productions. Tailor-made for our most dedicated supporters, this program promises special opportunities—on top of your regular membership benefits—that will allow you to engage with the work made possible by your support. Beginning in the 2018–19 Season, renewing members who make an increased gift of 10% or more over the prior year (with a minimum increase of \$500) and first-time members who join with a gift of \$500 or more will qualify for these additional benefits. Visit sfopera.com/builderscircle to learn more.

Founding Members

Mr. Benjamin C. Anderson Ph.D.
Mr. Newton Butler
Richard Carlstrom
Carolyn Chris
Maureen Clarke
George & Susan Crow
Miss Penny Docker
Carol & Dixon Doll
Mr. & Mrs. Warren W. Flack
Candace & Vincent Gaudiani
Johnnie Johnson Hafernik &
John Hafernik
Peggy Hill

Ms. M. Anne Jennings
Jeffrey & Anne Marie Katz
Victoria Kirby
Sylvia & Paul Lorton Jr.
Lisa Moore
Howard & Cathy Moreland
Alice Ames Morison &
Dr. Oakley Hewitt
Nancy S. Mueller
Ronald & Elizabeth Niewiarowski
Frances S. Petrocelli
Robert Ripps & Steven Spector

Messrs. Richard R. Rossi &
Kimberly Mark Webb
Carolyn M. Senger
Joan & Lynn Seppala
Steven E. Shladover
Neal H. Shorstein, MD
Kenneth & Joanne Snow
Terry Stokes & Ann Riley
Ann Classen Treadwell
Barbara M. Ward
Dr. Maylene Wong
Judith B. Workman
Anonymous

Iconic Views, Iconic Offering



San Francisco Gold Coast
2900Broadway.com

Just Sold for \$32,000,000

Malin Giddings
415.531.5033
malin@sfproperties.com
DRE 00511339

Neal Ward
415.269.9933
neal@compass.com
DRE 01052285

COMPASS



Compass is a real estate broker licensed by the State of California and abides by Equal Housing Opportunity laws. License Number 01527235. All material presented herein is intended for informational purposes only. Information is compiled from sources deemed reliable but is subject to errors, omissions, changes in price, condition, sale or withdrawal without notice. No statement is made as to accuracy of any description. All measurements and square footages are approximate. This is not intended to solicit property already listed. Nothing herein shall be construed as legal, accounting or other professional advice outside the realm of real estate brokerage.



ROBERT HART

Jake Heggie and Gene Scheer

IT'S A WONDERFUL LIFE

**SAN FRANCISCO
OPERA**



This production is made possible, in part, by:

John A. and Cynthia Fry Gunn;

The Andrew W. Mellon Foundation; San Francisco Opera Guild;
and an award from the National Endowment for the Arts.

Ms. Schultz and Ms. Chuchman's appearances

are made possible by

the Jan Shrem and Maria Manetti Shrem Emerging Stars Fund.

Additional funding is provided by:

Stephen and Diane Heiman; Dr. Susan and Mark R. Kroll;

Bernice Lindstrom, in memory of John W. Lindstrom;

and Sara and Bill Morgan.

San Francisco Opera gratefully acknowledges

December 7 Performance Sponsor, Kaiser Permanente.

Special thanks to the following

for their support of the 2016 premiere:

The Cullen Foundation; Ann and Gordon Getty Foundation;

Stephen and Diane Heiman;

The Robert and Janice McNair Foundation;

The Andrew W. Mellon Foundation; Sara and Bill Morgan;

Petrello Family Foundation; and Diane B. Wilsey.

IT'S A WONDERFUL LIFE

*A co-commission and co-production with
Houston Grand Opera and the Indiana University Jacobs School of Music.*

On Christmas Eve in the Heavens, an Angel Second Class named Clara sits on a swing and counts. She has been waiting in this place 200 years for a chance to earn her wings and become an Angel First Class. Tonight, for the first time, she hears hundreds of prayers that none of the other angels can hear—prayers for a man named George Bailey in Bedford Falls, New York. This is George's darkest hour as he stands on a bridge and contemplates jumping into the river below. Who is he? Why is he about to jump? Why can she hear these prayers? How can she help him? Is it too late? Just before George jumps, the other angels stop time. They send Clara to Earth where she will be his guardian angel, learn about him, and try to save his life. Clara leaps off her swing and lands in a magical place of doorways and portals. This is where all of the days of George Bailey's life meet. Door by door, step by step, Clara will walk with George from childhood to this precarious moment on the bridge. On her journey, she will see how one life can make a difference to a community and to the world. Together, Clara and George will learn what makes a wonderful life, and that no one is a failure who has friends.

PLACE AND TIME: The Heavens and Bedford Falls, New York; 1916–1945

ACT I

—INTERMISSION—

ACT II

First performance: Houston, Texas, Wortham Center, Cullen Theater; December 2, 2016.

Personnel: 16 principals, 5 child principals, 28 choristers, 1 supernumerary; **50 total.**

Orchestra: 1 flute (doubling piccolo), 1 oboe (doubling English horn), 1 clarinet (doubling bass clarinet), 1 bassoon, 2 horns, 1 trumpet, 1 trombone, 2 percussion, 1 harp, 1 piano, 38 strings (11 first violins, 9 second violins, 7 violas, 7 cellos, 4 basses); **50 total.**

Conductor
Patrick Summers

Director
Leonard Foglia

Set Designer
Robert Brill

Costume Designer
David C. Woolard

Lighting Designer
Brian Nason

Projection Designer
Elaine J. McCarthy

Choreographer
Keturah Stickann

Chorus Director
Ian Robertson

Dance Master
Lawrence Pech

Projection Design Associate
Maxwell Bowman

Sound Coordinator
Tod Nixon

Assistant Conductor
Joseph Marcheso

Musical Preparation
**Bryndon Hassman, Maureen Zoltek,
John Elam[†], Fabrizio Corona**

Diction
Lynne Soffer

Assistant Directors
Jose Maria Condemni, E. Reed Fisher

Stage Manager
Darin Burnett

Assistant Stage Managers
**Andrew G. Landis, Jennifer Harber,
Jayme O'Hara, Jimmy Marcheso**

Costume Supervisor
Jai Alltizer

Head of Wig and Makeup
Jeanna Parham

SATURDAY, NOVEMBER 17, 2018 AT 7:30 PM
TUESDAY, NOVEMBER 20 AT 7:30 PM
SATURDAY, NOVEMBER 24 AT 2 PM
SUNDAY, NOVEMBER 25 AT 2 PM
THURSDAY, NOVEMBER 29 AT 7:30 PM
SATURDAY, DECEMBER 1 AT 7:30 PM
TUESDAY, DECEMBER 4 AT 7:30 PM
FRIDAY, DECEMBER 7 AT 7:30 PM
SUNDAY, DECEMBER 9 AT 2 PM

Opera in two acts by **Jake Heggie** • Libretto by **Gene Scheer**

Based on the 1946 Frank Capra movie of the same name (by permission of Paramount Licensing, Inc.) and the short story "The Greatest Gift" by Philip Van Doren Stern.

By arrangement with Bent Pen Music, Inc.

IT'S A WONDERFUL LIFE

CAST

(in order of appearance)

Clara	Golda Schultz*
A Voice	Kearstin Piper Brown* (12/9)
Angels First Class	Patti LuPone (pre-recorded)
	Sarah Cambridge[†], Ashley Dixon*[†], Amitai Pati[†], Christian Pursell[†]
George Bailey	William Burden
Young Sam	Joshua Partlow*
Young George	Benjamin Drever*
Young Mary	Violet Pasmooij*
Young Harry	Pablo Gracia*
Harry Bailey	Joshua Hopkins*
Uncle Billy Bailey	Keith Jameson*
Mother Bailey	Catherine Cook
Mary's Suitor	Andrew Truett
Mary Hatch	Andriana Chuchman*
Mr. Potter	Rod Gilfry
Ernie	William O'Neill
Sam Wainwright	Anders Fröhlich
Helen Bailey	Carole Schaffer
Ed	Anders Fröhlich
Randall	Colby Roberts
Mrs. Thompson	Buffy Baggott
Woman	Claire Kelm
Man	Jere Torkelsen
Mr. Delgado	Michael Belle
Mrs. Delgado	Erin Neff
Tommy	Pablo Gracia*
Janie	Violet Pasmooij*
Zuzu	Cadence Goblirsch*
Mr. Rufino	Phillip Pickens
Mr. Martini	Chester Pidduck
Mrs. O'Malley	Jesslyn Thomas*
	<i>Townspeople</i>

* San Francisco Opera debut † Current Adler Fellow

The performance will last approximately two hours and thirty minutes.

Latecomers may not be seated during the performance after the lights have dimmed.

Patrons who leave during the performance may not be re-seated until intermission.

The use of cameras, cell phones, and any kind of recording equipment is strictly forbidden.

Please turn off and refrain from using all electronic devices.

Music with Heart

American opera
is alive and well
in the imagination
of Jake Heggie

In the multifaceted world of music theater, opera has always occupied the higher ground. It's almost as if the very word has served to elevate the form and willfully set it apart from that branch of the genre where characters are wont to speak as well as sing: the musical. But where does that leave Bizet's *Carmen* or Mozart's *Magic Flute*? And why is it so hard to accept that music theater comes in a great many forms and styles and that through-sung or not, there are stories to be told in words and music and more than one way to tell them? Will there ever be an end to the tedious debate as to whether Stephen Sondheim's *Sweeney Todd* or Leonard Bernstein's *Candide* are musicals or operas? Both scores are inherently "operatic" for sure, but does performing them in an opera house as opposed to a Broadway theater make them any more or less important?

To some, it clearly does. When Andrew Lloyd Webber created a "rock opera" with *Jesus Christ Superstar*, he was surely mindful of how the juxtaposition of "rock" and "opera" might give his fledgling stage work a loftier street cred. When Leonard Bernstein was in the throes of writing arguably the greatest of all musicals—*West Side Story*—we know now from the exchange of letters to and from his collaborators, Arthur Laurents and Jerome Robbins, how vehemently they resisted his desire to "operatize" the piece, to maximize the effect of the sung music, for instance, to have Maria

true only to himself and that his unapologetic fondness for and love of the American stage at its most lyric would dictate how he would write, in the only way he knew how: tonally, gratefully, generously, from the heart.

Dissenting voices have accused him of not pushing the envelope, of rejoicing in the past and not the future, of veering too close to Broadway (as if that were a bad thing) and courting popular appeal. But where Bernstein, it could be argued, spent too much precious time quietly seeking the approval of his cutting-edge contemporaries (with even a work like *A Quiet Place* betraying a certain determination to toughen up his act), Heggie has written only the music he wanted—needed—to write. He is often asked if and when he might one day write a musical and his response is: "What do you think I've been writing for the last two decades?" Case made. Case rested.

Heggie's musical roots were sunk unfathomably deep when during his time at UCLA, he studied with Johana Harris, widow of that flinty American icon Roy Harris and one of the finest pianists of her generation. She was by his reckoning a hugely inspirational teacher and her husband's breadth of vision clearly rubbed off on both of them. A personal relationship ensued. Other names leap out from those UCLA years: movie music dynamo David Raksin (remember *The Bad and the Beautiful*?) and Henry Mancini in

Heggie doesn't hide behind the fanciful or the tricky or the unsingably "cutting-edge" but rather serves and illuminates his texts through the honesty and elegance of his vocal writing.

sing her final speech over the body of Tony. That was the "aria" that never was. And rightly so.

But when you consider how marginalized Bernstein felt by his peers (and having interviewed him the year before he died, I know this to be true), and how his remarkable Broadway work was seen as a handicap to his acceptance by the contemporary music establishment of the day, you begin to understand why he was so receptive to the idea that *West Side Story* was more of an opera than a musical and that by entrusting it to the leading soprano and tenor of the day (in that misguided and now discredited 1984 Deutsche Grammophon recording) would somehow enshrine it for the ages. It was a wrong-headed betrayal of its Broadway origins. And calling it an opera did not make it any more of a masterpiece.

Yet Bernstein could see even then how the legacy of the American musical could and would evolve. I remember him saying on the day that we met that he fervently hoped that through the creative endeavors of figures like Stephen Sondheim, there would slowly but surely emerge a particular kind of American opera.

In that, he would surely have found kinship with Jake Heggie. They did meet, it seems, but not before Heggie's operas—led, of course, by the astonishing San Francisco Opera commission *Dead Man Walking*—had found unprecedented international success. Bernstein would perhaps have seen a bittersweet irony in the fact that Heggie, from the very start of his creative journey, had been

whose name an award was created. (Heggie was the recipient in 1987.) Add to that the unexpected twist of a career-changing appointment as San Francisco Opera's Public Relations Associate and a self-confessed passion for Barbra Streisand and you clearly have a man for whom the theater would always be home.

But in the beginning, there was Song. Heggie's many songs (to date, nearly 300 of them) were the embryos from which his big stage pieces would grow. They were self-contained dramas, always very specific, always telling a story. He has spoken of making a journey of any poem—sometimes a physical journey, always an emotional one. And that emotional connection has informed all his work with words. His great gift is in finding the natural music of those words and if a song suggests a foray into jazz or blues or even pop culture, his instincts are as sound as they are illuminating. In his dramatic song cycle *Into the Fire*—written for his muse-in-waiting, mezzo-soprano Joyce DiDonato—he traverses the tragic life of the sculptor Rodin's mistress and kindred spirit, Camille Claudel. Heggie's music is in perfect harmony with the way in which Claudel's sculptures move—or rather, dance.

Above all, his vocal lines—so naturally leavened in rhythm and rhyme, ebb and flow—are so grateful to sing. He is that rare thing: a born melodist. Small wonder that during his time at San Francisco Opera, the music he shared with luminaries such as Frederica von Stade quickly found favor. Without wishing to make



Three musical faces of composer Jake Heggie, from top to bottom: 2015's *Great Scott*, featuring (left to right) Kevin Burdette, Rodell Rosel, Anthony Roth Costanzo, Joyce DiDonato, Michael Mayes, Ailyn Pérez, and Frederica von Stade; the San Francisco Opera co-commission and co-production *Moby-Dick* with Stephen Costello (*Greenhorn*), Talise Trevigne (*Pip*), and Jonathan Lemalu (*Queequeg*) in the Company's 2012 staging; the Angola Prison scene from the 2000 San Francisco Opera world premiere of *Dead Man Walking*.

too sweeping a generalization, the musical language of contemporary opera can so often be at odds with the subject matter, by which I mean the particular color and cast of the setting, the specifics of time, place, mood, and situation. The musical syntax we've come to know all too well can sound much the same from piece to piece: vocal chord-stretching pyrotechnics that make little or no concession to individual characters, or indeed, operas. Heggie doesn't hide behind the fanciful or the tricky or the unsingably "cutting-edge" but rather serves and illuminates his texts through the honesty and elegance of his vocal writing.

Before I ever heard and was knocked sideways by *Dead Man Walking*, I came across Heggie's setting of the final monologue from Terrence McNally's emotive study of Maria Callas, *Master Class*. It was also written for Joyce

Leonard Bernstein would surely have found kinship with Jake Heggie.

DiDonato and it achieved what might have seemed impossible for anyone who has seen and ultimately thrilled to the play. It musicalized the text in such a way as to make it inconceivable that the music hadn't been there all along. It was later adapted for Kiri Te Kanawa. You see, singers know when they happen upon vocal gold.

Happening upon the appropriate musical color for his pieces is again key to their success. Though his musical voice is always apparent, the accent shifts. So we have the gospel elements in *Dead Man Walking*; the male chorus-driven, sea-shanty tang of *Moby-Dick*; the Italianate bel canto spoofing (so skilled in its affection and execution that it sounds like the real thing) in *Great Scott* (another vehicle, and then some, for DiDonato); or the homespun hue of *It's a Wonderful Life* with its magical celestial waltz so redolent of another of the American lyric stage's most glorious creations, Richard Rodgers' *Carousel*.

When a work is through-sung, the onus is on the composer to find ways of sustaining dramatic tension and pointing up all the emotional climacterics. Ask Andrew Lloyd Webber why he chooses the through-sung rather than the Sondheim-preferred book-song format (some would say a far more exacting skill), and he'll tell you that it's important to him that the music drives the narrative. In his case, underscoring and reprise carry forward the emotional memory; with Heggie, it's a more subliminal network of leitmotifs that trigger our emotional responses.

It's also the way in which speech becomes song and

It's a Wonderful Life received its world premiere at Houston Grand Opera on December 2, 2016.

From San Francisco Opera's 2008 production of *Three Decembers*, Frederica von Stade as Madeline Mitchell.



the way song takes us to the next level of intensity. Of course, it helps when you work with two of the best and most composer-friendly librettists imaginable: Terrence McNally (linking back to the Great White Way where he gave us one of the finest books ever written for a Broadway musical, *Ragtime*) and Gene Scheer whose ear for poetry lends a very particular dynamic. In *It's a Wonderful Life*, one might single out his collusion with Heggie in the Stephen Foster-like fireside song intimated in Mary Hatch's farewell to Bedford High or George and Mary's rapturous duet at the close of Act I where we are truly in thrall to Frank Capra's warm embrace. These lyric "blossomings," be they in the voice or orchestra, are an enduring characteristic of Heggie's musical language. Sometimes they are fleeting in nature, filling a phrase or even just a word. But they stay with you. You may not be immediately aware that they do, but you'll know them when they creep up on you again.

Opera is also about "elaborations." It's one of the reasons Stephen Sondheim gives for not liking it. He repeatedly says that he is interested in serving only the moment, not elaborating on it. I once jokingly suggested that his *Liebestod* (Isolde's transfiguration at the climax of Wagner's *Tristan und Isolde*) wouldn't be much fun, that it would all be over in 30 seconds. That amused him.

Heggie rises to those elaborations. Anyone who has ever seen and been floored by *Dead Man Walking* will remember above all the scene in the appellate court where the victims and perpetra-

tor's families are gathered. From the line "You don't know what it's like," Heggie fashions a searing sextet where everyone's pain is voiced. All are victims. And only in opera can they be heard at once. It's as powerful a piece of writing as I know in 21st-century opera and Heggie's detractors should be directed straight to it.

But there is more. In *Great Scott*, Heggie writes comic opera with heart. Wagner, Verdi, and Britten might come back to tell you how hard that is. In *Great Scott*, it is the fictional Italian master Vittorio Bazzetti whose ghost appears to opera superstar Arden Scott (DiDonato), spurring her on to shine in his long-lost opera *Rosa Dolorosa, Figlia di Pompei*. But the 11 o'clock number (to use Broadway parlance) of Heggie's opera turns comedy to aspiration, celebrating the craft in all its glory in a quartet which might well become known as Heggie's *Rosenkavalier* moment.

"It's always the song, not the singer," reads McNally's text and as that sentiment gains traction, my thoughts turn to the ghost of Bazzetti and his withering dismissal: "American Opera—I didn't think there was such a thing." There sure is, and it's alive and well in the imagination of Jake Heggie. 🌟

Formerly Chief Classical Music Critic of the Independent, British writer and broadcaster Edward Seckerson is a member of the review panel for Gramophone magazine and has published books on Mahler and conductor Michael Tilson Thomas.

Composer's Note

Just after the remarkable 2010 premiere of *Moby-Dick*, my great friend Patrick Summers invited me to create a holiday piece for the Houston Grand Opera. Patrick has been one of my closest artistic partners through the years and has led the world premieres of my operas *Dead Man Walking* (2000), *The End of the Affair* (2004), *Three Decembers* (2008), *Moby-Dick* (2010), and *Great Scott* (2015). He said he was looking for a work that opera companies could produce in big or small houses while the ballet was performing *Nutcracker*.

We considered beloved stories that return every Christmas that would make sense as an opera. (*Charlie Brown* was out. So were *Frosty the Snowman* and the *Grinch*.) I sought an American story that was innately operatic but had yet to be developed for the opera stage. I don't know when *It's a Wonderful Life* actually came to mind, but I knew it was exactly the story I wanted to pursue: an American classic about the ripple effect of good deeds in a community. Isn't that a message we always need?

Filled with beloved characters, it is a journey of extraordinary transformation with a sense of wonder, magic, mystery, and high stakes. The story has romance, humor, and big, open-hearted emotions that offer a world of musical possibilities. HGO said yes, and so did my most frequent collaborator, the brilliant librettist Gene Scheer. And then, much to my immense joy, the San Francisco Opera—my beloved home company—also jumped on board! The spectacular production team from *Moby-Dick* also joined in. So with all that talent and possibility in place, all we had to do was write it. Easy, right?

The greatest challenge of the project is that the story exists only as an iconic movie. Director Frank Capra used Philip Van Doren Stern's story "The Greatest Gift" as source material for his movie, but there is no novel in the library called *It's a Wonderful Life*. Every reference we have is from that indelible movie. But you can't put a movie on the opera stage. So how could we honor the



MATTHEW WASHBURN / SAN FRANCISCO OPERA

Above: The composer at a *Wonderful Life* rehearsal, consulting with assistant conductor Joseph Marcheso.

source, reconceive the story as an opera, and bring the audience with us? The job was immense.

Gene set to work inventing theatrical devices that could take us through the story. He came up with the idea of a magical attic with many doors representing all the days of George Bailey's life. That led to other discoveries and possibilities: a hat for Clara to stop time, a dance called the Mekee-Mekee, a quartet of angels to guide Clara, a spoken dialogue scene without music to represent the world without George Bailey, and so on.

Once the libretto was in good shape, I set to work. Due to my own overwhelming schedule, I pushed the deadline and wrote the opera in a very short time period, from January to June 2016. My collaborators were very understanding, but by pushing that deadline, I put them all in a difficult position. We were fortunate to have an enormously helpful workshop at University of Colorado

KAREN ALMOND / HOUSTON GRAND OPERA



How could we honor the source, reconceive the story as an opera, and bring the audience with us? The job was immense.

Boulder through the fabulous CU NOW program (Leigh Holman, director). A few rewrites and then I orchestrated in July and August 2016. The piece received its premiere on December 2. It was a beautiful, very successful (sold-out!) premiere run of performances. We were all pleased. But, we also recognized there was still work to do—as there always is after an initial run!

The last character to appear for any opera is the audience. New operas don't get previews during which the creative team gets to make changes and see how they work with an audience. New operas are shot out of a cannon at the audience on opening night. By this time, Indiana University had joined as a co-producer. This was excellent news, because it meant we could try out changes so that the piece would be in great shape for San Francisco.

For the Indiana University production in November 2017, we cut almost 15 percent of the opera and made some rewrites starting with the opening music for the opera. The prelude went from being mysterious and otherworldly to an explosion of holiday joy. We cut down the time it took Clara to get from the Heavens to Earth. We cut the character of Mr. Gower, the pharmacist. (I've never cut a character from an opera!) His scene seemed to block the dramatic flow, and we decided to focus more on Young George rescuing his brother Harry. Then we expanded the Act I arias for George and Mary so that they would really take flight and let us deep into the hearts of those characters. In Act II, we added a new duet between Clara and Mary as well as a duet scene between Mr. Potter and George. Even after having composed eight operas, every day seems to be a school day.

We were all confident with the new material and the Indiana performances went very well, but then we realized the set would need to change to reflect the new material! Thanks to General Director Matthew Shilcock, several incredibly generous donors, our HGO partners, and the SFO family, the director and design team were able to revise the production for San Francisco. Among

other things, they removed the mirrored doors of the original and painted the deck a lighter color to better catch new projections and light. There are other surprises, but I don't want to give everything away!

Two years after the premiere in Houston, we are all eager for the final character—you, the San Francisco Opera audience—to show up to experience this exciting new vision of the opera. Personally, it is immensely gratifying to bring it home here in the place where it all started for me. A wonderful life, indeed. Welcome! 🌟

From a recent staging rehearsal, William Burden (as George Bailey) and Golda Schultz (the angel Clara) rummage through an attic of memorabilia.



MATTHEW WASHBURN / SAN FRANCISCO OPERA



Cast members of It's a Wonderful Life dance the Mekee-Mekee.

Librettist's Note

I was fourteen years old when I first saw *It's a Wonderful Life*. It was a Friday night in the middle of December (yes, I remember). Around midnight, I was manually turning the dial on our black-and-white TV set, going through the seven available stations, and I happened upon the movie, which was just beginning. I did not know the story. I had not heard of the film. By the end, like millions of others since its 1946 release, I was smiling giddily and sniffing through a flood of tears.

When Jake called me and suggested we take on an operatic adaptation of this classic movie, I thought about seeing the film for the first time. I knew that, for most people who would see the opera, the story is as well known as almost any tale from American folklore. The classic scenes, the great lines, the images of Jimmy Stewart, Donna Reed, Lionel Barrymore, and the rest are part of our shared consciousness, almost a kind of secular scripture. I knew that this deep familiarity would provide unique challenges.

Opera requires all source material to be reinvented in ways that bring music to the emotional center of the theatrical experience—the marrow of the matter. To make this happen for *It's a Wonderful Life*, we would have to find ways to honor the spirit of the film while at the same time making cuts and boldly reimagining the story.

The first task in constructing a libretto is not that dissimilar to creating an outline for a silent film. Because it couldn't rely on language to communicate all the details about the characters, silent film depended on telling a story with large, active, and dramatic gestures. The subtlety of great silent films came from the marriage of those dramatic performances to the magic of the camera.

In opera, the magic is in the music. And the challenge is to give just enough language to leave room for the music to breathe and reinvent the story. For this reason, a table read of an operatic libretto should always feel incomplete. The task of the librettist is to be a minimalist, to write language that requires music to fulfill its dramaturgical function.

When the Count in *The Marriage of Figaro* begs for forgiveness with the line "*Contessa perdono*," there is a radical simplicity and directness to the text. But in the music that communicates it, we feel an earthquake of emotion as we recognize an imperfect man trying to take a tentative first step in reinventing himself.

Jake and I are constantly trying to make sure that our storytelling puts the human voice at the center of the operatic experience. I suppose that seems self-evident. And yet ... it is always a challenge to get the balance just right and find ways to avoid relying too much on language. Our aim is to create opportunities for



KAREN ALMOND / HOUSTON GRAND OPERA

the glories of singing to communicate the soul of the story.

This is not to imply that the language of a libretto is not crucial. Every word matters, just as every note matters. But the principal function of those words is to provide a foundation for music that expresses the truth at the heart of each moment on stage. Whether it is silliness and joy, as when George dances with his family in the attic, or each character's heartfelt expression of what life's greatest adventure might be, the goal is to find just the right music and vocal expression to allow the audience to experience viscerally what each character is feeling.

The film version of *It's a Wonderful Life* has such a beautiful script. As you will hear throughout the opera, I wove much of that great dialogue into the libretto. Those familiar with the film will certainly recognize iconic lines like, "The moonbeams will shoot out of your fingers and toes." That is a line that inspires music.

That said, however, the greatest poetry in the film blooms out of the indelible images that Frank Capra crafted to create the visceral feelings of hope and dashed dreams. Think of the close-up of George's face when he hears that his brother Harry has taken a job at his new father-in-law's factory, trapping George at home. Or think of the brash, honky-tonk town of Pottersville, in a world in which George Bailey has never been born. For an operatic stage work, we needed to find musical correlates for these moments—and for every moment that would allow the music to be the poetry that communicates George's emotional journey.

On the screen, George's disappointment is communicated with a close-up. In the opera, George sings his frustration and despair in a newly expanded aria. And to us, a world without a



BRITISH EMAN IMAGES

A world without a George Bailey in it is a world without a soul, a world without ... music. To rediscover our world, to live again, George must find his voice and sing himself back into existence.

George Bailey in it is a world without a soul, a world without ... music. To rediscover our world, to live again, George must find his voice and sing himself back into existence.

In distilling this classic Christmas story for our newly crafted production in San Francisco, Jake and I have cut material that, to us, did not sing enough, and we have expanded moments that could sing more. We have added new duets and solo music throughout the score in order to more fully allow this adaptation to fulfill the promise of being a truly operatic telling of a classic tale.

It is a risky thing, taking on a beloved classic—even more, one of *my* beloved classics. But having worked with Jake for so long, I knew he would distill the time-honored themes of this story into inspired music, allowing a familiar story to take on a new form, to be told and felt in a new way. The idea is not to *improve* on the source, but rather to illuminate the material from a new angle, to enable us to experience the characters and themes deeply and differently, to love them again as if for the first time.

“No one is a failure who has friends.” If you’ve seen the movie as many times as I have, you already know that this is the place where George will end his journey. But my hope is that our reimagining of Frank Capra’s classic movie in the opera you’re about to experience will connect you anew to a sense of wonder. And if this is your first encounter with *It’s a Wonderful Life*, or you’ve only stumbled upon it once on TV at some half-remembered point along the way, I hope our opera allows you to feel this beautiful story in a way that is as meaningful as it was for me on that long-ago December night. 🌸

Opposite top: Soprano Talise Trevigne played Clara for the 2016 world premiere of It’s a Wonderful Life in Houston.

Opposite bottom: From the original 1946 cast of It’s a Wonderful Life (left to right): Carol Coomes, Donna Reed, Karolyn Grimes, James Stewart, Jimmy Hawkins, and Larry Simms.

Left: James Stewart and director Frank Capra on the set of It’s a Wonderful Life.

Below left: Over the course of his career, Sicilian-born director Frank Capra (1897–1991) won three Oscars, for It Happened One Night (1935), Mr. Deeds Comes to Town (1937), and You Can’t Take it With You (1939).

Below: Members of the creative team for the operatic adaptation of It’s a Wonderful Life: director Leonard Foglia, conductor Patrick Summers, librettist Gene Scheer, and composer Jake Heggie.



DILTZ / BRIDGEMAN IMAGES

MONDADORI PORTFOLIO / BRIDGEMAN IMAGES

KAREN ALMOND / HOUSTON GRAND OPERA

Holidays with the Symphony



NOV 30
DEC 1, 6

Tim Burton's *The Nightmare Before Christmas*—Feature Film with the SF Symphony



DEC
7-8

Holiday Soul with Vanessa Williams & the SF Symphony



DEC
14-15

Handel's *Messiah*



DEC
22

The Midtown Men



DEC
23

'Twas the Night—A Festival of Carols



DEC
31

New Year's Gaiety—Peaches Christ and the SF Symphony

Official Magazine Partner **San Francisco** magazine December 8 presented in partnership with **sfac** san francisco arts commission

SECOND CENTURY PARTNER



Inaugural Partner

SEASON PARTNERS



Official Airline



San Francisco Chronicle



SAN FRANCISCO SYMPHONY

MICHAEL TILSON THOMAS • MUSIC DIRECTOR

Box Office Hours Mon-Fri 10am-6pm, Sat noon-6pm, Sun 2 hours prior to concerts.
Walk Up Grove Street between Van Ness and Franklin.

ARTIST PROFILES



JAKE HEGGIE

(San Francisco, California)

Composer

Jake Heggie is the composer of the acclaimed operas *Dead Man Walking*, *Moby-Dick*, *It's a Wonderful Life*, *Great Scott*, *Three Decembers*, *Two Remain*, *To Hell and Back*, and *At the Statue of Venus*, among others. He is currently at work on the opera *If I Were You*, to a libretto by Gene Scheer based on the Faustian story by Julien Green and commissioned by the Merola Opera Program for summer 2019. He is also composing a dramatic song cycle for Violins of Hope and a song cycle for baritone Joshua Hopkins based on new poetry by Margaret Atwood. Heggie has composed nearly 300 art songs, as well as chamber music, choral, and orchestral works. His operas have been produced on five continents. *Dead Man Walking* received its 60th international presentatino earlier this year at London's Barbican Hall in a production starring Joyce DiDonato and Michael Mayes with the BBC Symphony and Chorus. *Moby-Dick*, a San Francisco Opera co-commission, has received a dozen international productions since its 2010 premiere at the Dallas Opera. San Francisco Opera's production was telecast internationally as part of *Great Performances'* 40th anniversary season and released on DVD (EuroArts). Heggie is a frequent guest artist and master teacher at universities and conservatories internationally. He lives in San Francisco with his husband, Curt Branom, a star of the long-running show *Beach Blanket Babylon*.



GENE SCHEER

(New York, New York)

Librettist

Gene Scheer has collaborated on many projects with Jake Heggie, including the San Francisco Opera co-commission *Moby-Dick*; the San Francisco Opera co-commission *Three Decembers*; the lyric drama *To Hell and Back* for Philharmonia Baroque Orchestra; the opera *Two Remain* which premiered at the Atlanta Opera earlier this year; and the song cycle *Camille Claudel: Into the Fire*, premiered by Joyce

DiDonato and the Alexander String Quartet. Other collaborations include the 2012 opera *Everest* written with Joby Talbot for the Dallas Opera; the 2012 Grammy-nominated oratorio *August 4th, 1964* with Steven Stucky for the Dallas Symphony Orchestra; the operatic adaptation of *Cold Mountain* with Jennifer Higdon, which premiered at the Santa Fe Opera in 2015; and *An American Tragedy* with Tobias Picker, which premiered at the Metropolitan Opera in 2005. A composer in his own right, Scheer has written several songs, including for Renée Fleming, Stephanie Blythe, Denyce Graves, and Nathan Gunn. The libretto for *It's a Wonderful Life* is dedicated to his wife, Kristina Scheer-Lechowski.



WILLIAM BURDEN

(Miami, Florida)

George Bailey

Tenor William Burden made his San Francisco Opera debut in 1992 as Count Lerma in *Don Carlo*, and he has returned

as Laca in *Jenůfa*, Tom Rakewell in *The Rake's Progress*, Dan Hill in Christopher Theofanidis' *Heart of a Soldier*, and Peter in Mark Adamo's *The Gospel of Mary Magdalene*, among other roles. He has also appeared at the Metropolitan Opera, Lyric Opera of Chicago, Seattle Opera, Opera Philadelphia, Santa Fe Opera, Milan's Teatro alla Scala, Glyndebourne Opera Festival, Paris Opéra, Munich's Bavarian State Opera, Netherlands Opera, Canadian Opera Company, and the Saito Kinen Festival. His repertoire includes the title roles of *Les Contes d'Hoffmann*, *Pelléas et Mélisande*, and *Béatrice and Bénédict*; Loge in *Das Rheingold*; Captain Vere in *Billy Budd*; Aschenbach in *Death in Venice*; Don José in *Carmen*; Edgardo in *Lucia di Lammermoor*; and Lensky in *Eugene Onegin*. His many recordings include Beethoven's Ninth Symphony with Michael Tilson Thomas and the San Francisco Symphony (SFS Media). Burden has been a faculty member at the Mannes School of Music since 2015, and this fall he joined the voice faculty of the Juilliard School. Burden created the role of George Bailey for the 2016 world premiere of *It's a Wonderful Life* at Houston Grand Opera.

UC Berkeley Extension

Start With a Course
Find Your Passion



extension.berkeley.edu

LAST YEAR'S PRODUCTION OF THE BAY AREA'S HOLIDAY CLASSIC
SOLD OUT—ORDER EARLY FOR THE BEST SEATS AND PRICES!

A CHRISTMAS CAROL

by Charles Dickens Adapted by Carey Perloff and Paul Walsh
Music by Karl Lundeberg Choreography by Val Caniparoli Directed by Domenique Lozano
Based on the original direction by Carey Perloff

LIMITED-TIME OFFER!
SAVE 50% WITH FAMILY 4-PACKS

ENJOY 4 TICKETS FOR THE PRICE OF 2 AT SELECT PERFORMANCES
USE CODE **SCROOGE** WHEN ORDERING

All tickets subject to availability.

A.C.T.
AMERICAN
CONSERVATORY
THEATER

DEC 6–DEC 29
ACT-SF.ORG | 415.749.2228
A.C.T.'S GEARY THEATER

LEAD EDUCATION
PARTNER



SEASON
PARTNER



OFFICIAL HOTEL PARTNER

Hilton
SAN FRANCISCO
UNION SQUARE

PARC 55
SAN FRANCISCO

COMPANY SPONSORS Ray and Dagmar Dolby Family Fund; Frannie Fleishacker; Kevin and Celeste Ford; Mr. and Mrs. Gordon P. Getty; Fred M. Levin and Nancy Livingston, The Shenson Foundation; Jeri Lynn and Jeffrey W. Johnson; Mr. and Mrs. Robert McGrath; Burt and Deedee McMurtry; Patti and Rusty Rueff; Mary and Steven Swig; Jack and Susy Wadsworth; Barry Williams and Lalita Tademay

**GOLDA SCHULTZ**

(Bloemfontein, South Africa)

Clara

Making her San Francisco Opera and role debuts as Clara, soprano Golda Schultz is a graduate of the

Juilliard School and a former member of the ensemble of Munich's Bavarian State Opera where she appeared in a wide variety of roles, including Sophie in *Der Rosenkavalier*, Fiordiligi in *Così fan tutte*, Liù in *Turandot*, Musetta in *La Bohème*, Micaëla in *Carmen*, Freia in *Das Rheingold*, and Pamina in *The Magic Flute*. After a successful Salzburg Festival debut as Sophie in 2015, Schultz returned in summer 2017 as Vitellia in *La Clemenza di Tito*. The 2018–19 season brings Schultz's debuts at the Vienna State Opera and Zurich Opera House as the Contessa Almaviva in *Le Nozze di Figaro* and a return to the Metropolitan Opera as Nannetta in *Falstaff*. A frequent concert soloist, she joins conductor Gustavo Dudamel and the Mahler Chamber Orchestra for Mahler's Fourth Symphony, Riccardo Minasi and the Konzerthausorchester Berlin for Beethoven and Mozart, and Hannu Lintu and the Finnish Radio Symphony Orchestra for Mahler's Second Symphony. After a highly acclaimed debut recital at London's Wigmore Hall last season, Schultz and pianist Jonathan Ware reunite for an all-Schubert recital at Berlin's Pierre Boulez Saal.

**KEARSTIN PIPER****BROWN**

(Rochester, New York)

Clara

Making her San Francisco Opera and role debuts as Clara, soprano Kearstin Piper Brown began

the season performing Barber's *Knoxville: Summer of 1915* with the San Jose Chamber Orchestra. Other recent engagements include Vaughan Williams' *Dona Nobis Pacem* with the Rochester Oratorio Society, Violetta in *La Traviata* at Utah Lyric Opera, Musetta in *La Bohème* at Dayton Opera, Euridice in *Orfeo ed Euridice* at Opera Memphis, Micaëla in *Carmen* at Arbor Opera Theater, Clara in *Porgy and Bess* at Naples' Teatro di San Carlo, and Sarah in

Ragtime at Utah Festival Opera. Highlights of recent concert performances include appearances with the Atlanta Symphony Orchestra under conductor Robert Spano, and she was featured at Jazz at Lincoln Center and the Bruno Walter Auditorium at New York Public Library. Later this season, Brown makes her role debut as Pamina in *Die Zauberflöte* at Opera in Williamsburg.

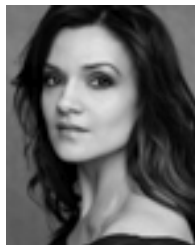
**ANDRIANA CHUCHMAN**

(Winnipeg, Canada)

Mary Hatch

Performing for the first time at San Francisco Opera as Mary Hatch, soprano Andriana Chuchman

also makes her debut this season as Euridice in *Orfeo ed Euridice* at the Hamburg State Opera, and she returns to the Canadian Opera Company as Musetta in *La Bohème*. Recent engagements include Adina in *L'Elisir d'Amore*, Miranda in *The Enchanted Island*, Gretel in *Hansel and Gretel*, and Valencienne in *The Merry Widow* at the Metropolitan Opera; Eurydice in a new production of *Orphée et Eurydice*, Zerlina in *Don Giovanni*, Yum-Yum in *The Mikado*, and Valencienne at Lyric Opera of Chicago; her house and role debuts as Pat Nixon in *Nixon in China* at Houston Grand Opera; staged performances of Pergolesi's *Stabat Mater* at Lincoln Center's White Lights Festival; Micaëla in *La Tragédie de Carmen* at San Diego Opera; Lauretta in *Gianni Schicchi* at Los Angeles Opera; Gretel on the Glyndebourne Festival Tour; Magnolia in *Show Boat* and Marie in *La Fille du Régiment* at Washington National Opera; Pamina in *Die Zauberflöte* and Susanna in *Le Nozze di Figaro* at Manitoba Opera; Kumudha in John Adams' *A Flowering Tree* at Opera Omaha; Cleopatra in *Giulio Cesare* at Michigan Opera Theatre; and Boonyi/India in the world premiere of Jack Perla's *Shalimar the Clown* at Opera Theatre of Saint Louis. Chuchman is an alumna of the Merola Opera Program and recipient of the Opera Theatre of Saint Louis' 2017 Mabel Dorn Reeder Foundation Prize.

**ROD GILFRY**

(Covina, California)

Mr. Potter

Baritone Rod Gilfry made his San Francisco Opera debut in 1995 as Valentin in *Faust* and he has since appeared as

Stanley Kowalski in the 1998 world premiere of André Previn's *A Streetcar Named Desire*, Lescaut in *Manon*, Belcore in *L'Elisir d'Amore*, Danilo in *The Merry Widow*, the title role of *Doktor Faust*, and Lionel in *The Maid of Orleans*. More recent projects include the Music Master in *Ariadne auf Naxos* at the Santa Fe Opera, Alberto Roc in Thomas Adès' *The Exterminating Angel* at the Metropolitan Opera, Howard K. Stern in Mark-Anthony Turnage's *Anna Nicole* with New York City Opera and Covent Garden, and Don Alfonso in *Così fan tutte* with Festival d'Aix-en-Provence and the Los Angeles Philharmonic. Later this season, he performs as Prospero in Katie Mitchell's production of *Miranda* at Opéra National de Bordeaux and Théâtre de Caen, Don Alfonso at the Santa Fe Opera and Korea National Opera, and the Narrator in David Lang's *The Loser* at Los Angeles Opera. Gilfry created the role of Mr. Potter for the 2016 world premiere of *It's a Wonderful Life* at Houston Grand Opera.

**KEITH JAMESON**

(Greenwood, South Carolina)

Uncle Billy Bailey

Making his San Francisco Opera debut as Uncle Billy Bailey, tenor Keith Jameson has performed at the

Metropolitan Opera, Lyric Opera of Chicago, Houston Grand Opera, Los Angeles Opera, New York City Opera, the Dallas Opera, Seattle Opera, and the Santa Fe Opera. Recent engagements include the title role of *Candide* at the Opera di Firenze and the Orquestra Sinfônica do Estado de São Paulo, the Novice in *Billy Budd* at Opera di Roma, Flute/Thisbe in *A Midsummer Night's Dream* in Valencia and Palermo, Nanki-Poo in *The Mikado* at English National Opera, Quint in *The Turn of the Screw* at Opéra Royal de Wallonie in Liège, Gherardo in *Gianni Schicchi* and the Tea Pot/Little Old Man/Frog in *L'Enfant et les Sortilèges* in Tokyo and

Kyoto with the Seiji Ozawa Music Academy. His recordings include Haydn's *Creation* and *Lord Nelson* Mass with Boston Baroque, Grandpa Joe in Peter Ash's *The Golden Ticket* with the Atlanta Opera, and Harry Druggist in *The Cradle Will Rock* with Opera Saratoga. Later this season, he performs Bardolfo in *Falstaff* at the Metropolitan Opera and Triquet in *Eugene Onegin* in Japan.



JOSHUA HOPKINS

(Toronto, Canada)

Harry Bailey

Performing for the first time at San Francisco Opera as Harry Bailey, baritone Joshua Hopkins has been chosen by

Opera News as one of 25 artists poised to break out and become a major force in the coming decade. Last season, he made his house debut at the Norwegian National Opera as Figaro in *Il Barbiere di Siviglia*, followed by returns to Lyric Opera of Chicago as Guglielmo in *Così fan tutte*, the Metropolitan Opera as Mercutio in *Roméo et Juliette*, and the Glimmerglass Festival as Figaro in *Il Barbiere di Siviglia*. Later this season, he revisits Valentin in *Faust* with Washington National Opera and performs a couple of new roles: Malatesta in *Don Pasquale* with Pittsburgh Opera and the title role of *Billy Budd* with Central City Opera. Concert engagements include Handel's *Messiah* with the Chicago Symphony Orchestra, conducted by Matthew Halls, and Haydn's *Creation* with the Dallas Symphony Orchestra, also under the baton of Halls. Hopkins created the role of Harry Bailey for the 2016 world premiere of *It's a Wonderful Life* at Houston Grand Opera.



SARAH CAMBIDGE

(Vancouver, Canada)

Angel First Class

Soprano Sarah Cambidge is currently a second-year Adler Fellow with San Francisco Opera. She made her Company

debut last season as the Fourth Midservant in *Elektra*, followed by Ortlinde and Third Norn in last summer's *Ring* cycle. She also made her recent role debut as Amelia in Livermore Valley Opera's *Un Ballo in Maschera*. As part of the 2016 Merola

Opera Program, she performed Elsa in *Lohengrin* at the Schwabacher Summer Concert. Cambidge received bachelor and master's degrees in vocal performance from the University of Denver's Lamont School of Music, and she was the winner of the 2016 Denver Lyric Opera Guild Competition and a national semifinalist in the 2015 Metropolitan Opera National Council Auditions. Upcoming engagements include Sieglinde in *Die Walküre* at Opéra National de Bordeaux and a Foreign Princess in the Company's *Rusalka*.

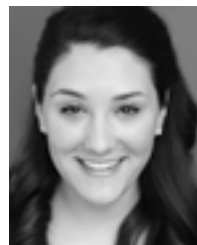

ASHLEY DIXON

(Peachtree City, Georgia)

Angel First Class

Mezzo-soprano and first-year San Francisco Opera Adler Fellow Ashley Dixon is making her

San Francisco Opera debut as Angel First Class. A winner of the 2018 Metropolitan Opera National Council Auditions, she was a participant in the 2017 Merola Opera Program, singing the role of Popova in William Walton's *The Bear*. Other recent engagements include her Michigan Opera Theatre debut as Mrs. Splinters in *The Tender Land*, a soloist in Mozart's Requiem at the University of Michigan, Dido in a concert performance of *Dido and Aeneas* with the University of Michigan's conducting program, and Flora in Des Moines Metro Opera's production of *La Traviata*. Dixon holds a Master of Music degree from the University of Michigan and a Bachelor of Music from Louisiana State University.



AMITAI PATI

(Auckland, New Zealand)

Angel First Class

Second-year San Francisco Opera Adler Fellow Amitai Pati made his Company

debut as Matteo Borsa in 2017's *Rigoletto*. More recent San Francisco Opera performances include Gastone in last season's *La Traviata*, and this season as Beppe in *Pagliacci* and Lord Cecil in *Roberto Devereux*. As a participant in the 2016 Merola Opera Program, he performed his first principal role as Ferrando in *Così fan tutte*. Pati

won the Lexus SongQuest in 2012 and the Waiariki Institute of Technology NZ Aria in 2015. Pati, along with his brother Pene Pati and their cousin Moses Mackay, comprise the highly successful New Zealand vocal trio SOL3MIO, which mixes classical and contemporary music.



CHRISTIAN PURSELL

(Santa Cruz, California)

Angel First Class

First-year San Francisco Opera Adler Fellow and a national semifinalist in the 2015 Metropolitan Opera National Council

Auditions, bass-baritone Christian Purcell made his San Francisco Opera debut in September as Sir Walter Raleigh in *Roberto Devereux*, and he most recently appeared as a Jailer in *Tosca* and Count Lamoral in *Arabella*. He also earned recent acclaim for his performances in the world premiere of Gregory Spears' *Fellow Travelers* at Cincinnati Opera. His 2017 season saw debuts at both Houston Grand Opera (Tom in Laura Kaminsky's *Some Light Emerges*) and Vienna State Opera (Second Englishman in Prokofiev's *The Gambler*), and as Dandini in *La Cenerentola* with the Merola Opera Program. Purcell is a 2017 recipient of the Sara Tucker Study Grant and Second Award winner of the 2017 Jensen Foundation Competition.



CATHERINE COOK

(Chicago, Illinois)

Mother Bailey

Mezzo-soprano

Catherine Cook has appeared with San Francisco Opera in more than 40 roles since her debut in 1991.

Company credits include originating the roles of Jade Boucher in Jake Heggie's *Dead Man Walking* and Arlene Kamen and Wang Tai-Tai in Stewart Wallace's *The Bonesetter's Daughter*; the title role of Tobias Picker's *Dolores Claiborne*, Countess de Coigny in *Andrea Chénier*, Berta in *The Barber of Seville*, Marcellina in *Le Nozze di Figaro*, and Mrs. McLean in *Susannah*, among many other parts. She has also performed at the Metropolitan Opera, Houston Grand Opera, Lyric Opera of Chicago, and the Santa Fe Opera. Recent highlights include

5,000 YEARS OF CIVILIZATION REBORN

神韻晚會 2019 SHEN YUN



ALL-NEW SHOW
WITH LIVE ORCHESTRA

“Absolutely THE NO. 1 SHOW in the world.”

—Kenn Wells, former lead dancer of the English National Ballet

**Berkeley
San Jose
San Francisco
Sacramento**

**Zellerbach Hall
Center For The Performing Arts
War Memorial Opera House
Community Center Theater**

**Dec 12–16
Dec 19–29
Dec 31–Jan 6
Jan 9–12**

**Tickets Sold Out Last Year.
Buy Tickets Today!**

888-633-6999

ShenYun.com/CA

NILAJA SUN (IMAGE COURTESY CADE MARTIN)



LIMITED ENGAGEMENT

"[Nilaja Sun] portrays three generations of a Puerto Rican family, as well as various friends and neighbors, bringing each to life with a radiant grace that makes her virtuosity seem as natural as breathing."

—NEW YORK TIMES

PIKE ST.

BY Nilaja Sun

DIRECTED BY Ron Russell

STARTS NOV 17
PEET'S THEATRE

An award-winning creative team brings you the world premiere of

PARADISE SQUARE

AN AMERICAN MUSICAL

Music by Jason Howland and Larry Kirwan · Lyrics by Nathan Tysen
Book by Marcus Gardley, Craig Lucas, and Larry Kirwan
Based on the songs of Stephen Foster · Conceived by Larry Kirwan
Supplemental Lyrics by Larry Kirwan and George Cooper
Arrangements by Jason Howland and Larry Kirwan
Musical Supervision and Orchestrations by Jason Howland
Choreography by Bill T. Jones
Directed by Moisés Kaufman

STARTS DEC 27 · RODA THEATRE

Edgerton Foundation New Play Award recipient
Executive Sponsor: Ira and Leonore Gershwin Philanthropic Fund
Sponsor: Mechanics Bank Wealth Management

By special arrangement with Garth H. Drabinsky in association with
Peter LeDonne and Teatro Proscenium Limited Partnership

Call 510 647-2949 · Click berkeleyrep.org



Berkeley Rep

Be a Rep



SEASON SPONSORS

Camila in the North American premiere of Thomas Adès' *The Exterminating Angel* at the Metropolitan Opera and the Innkeeper in a semi-staged version of *Boris Godunov* with the San Francisco Symphony and Music Director Michael Tilson Thomas. For over a decade, she has been on the voice faculty of the San Francisco Conservatory of Music, where she holds the Frederica von Stade Distinguished Chair in Voice.



WILLIAM O'NEILL

(Providence, Rhode Island)

Ernie

Bass-baritone William O'Neill has been a member of the San Francisco Opera Chorus since

2014, and he has sung solo parts in eight Company productions, including *Arabella*, *Cavalleria Rusticana/Pagliacci*, *Manon*, and *Sweeney Todd*. He has also performed roles with several Bay Area opera and theater companies. Career highlights include Javert in *Les Misérables* and the title roles of *Falstaff* and *Don Giovanni*. Most recently, O'Neill performed one of his dream parts, as Emile de Becque in *South Pacific* with the Spreckels Performing Arts Center.



CAROLE SCHAFFER

(Moraga, California)

Helen Bailey

Soprano Carole Schaffer first began singing with the San Francisco Opera Chorus in 1998. She made her solo debut

with the Company in 1999 as Madeleine in *Louise*, followed by parts in *Jenůfa*, Ligeti's *Le Grand Macabre*, *Der Rosenkavalier*, *La Rondine*, *Madama Butterfly*, Philip Glass' *Appomattox*, Christopher Theofanidis' *Heart of a Soldier*, *The Rake's Progress*, *Die Meistersinger von Nürnberg*, Stephen Sondheim's *Sweeney Todd*, and *Manon*. She has also performed roles with local and New York City opera companies and Off-Off Broadway. She received her bachelor's degree from UCLA and graduate training in voice at Manhattan School of Music.



ANDERS FRÖHLICH

(Kent, Connecticut)

Ed, Sam Wainwright

Baritone Anders Fröhlich is a member of the San Francisco Opera Chorus and has appeared as a soloist with the Company as

Polinesso's squire in *Ariodante* (2008), the Spanish Sailor in Jake Heggie's *Moby-Dick* (2012), the Major-Domo in *Andrea Chénier* (2016), an Innkeeper in *Manon* (2017), and Welko in *Arabella* (2018). After spending two years as a ballet major at Indiana University, Fröhlich trained at the American Academy of Dramatic Arts in Los Angeles, where he began his professional career with the Los Angeles Opera as a comprimario cover. Other engagements include Second Guard in Opera Parallèle's production of Jake Heggie's *Dead Man Walking* and Augusto in Ars Minerva's production of Daniele da Castrovillari's *La Cleopatra*.



CHESTER PIDDUCK

(St. Louis, Missouri)

Mr. Martini

A member of the San Francisco Opera Chorus, tenor Chester Pidduck has appeared as a soloist with the Company

since 2008, including as Mayor in this season's production of *Cavalleria Rusticana/Pagliacci* and a Waiter in *Arabella*. Other local roles include Count Almaviva in *Il Barbiere di Siviglia* with Opera San Jose and the Mendocino Music Festival, Nemorino in *The Elixir of Love* with West Bay Opera, and Rodolfo in *La Bohème* with Opera San Luis Obispo. Pidduck has also performed in several productions with the Metropolitan Opera and as a soloist in *Carmina Burana* with the San Francisco Symphony Orchestra and the Sacramento Choral Society and Orchestra.

SHREVE & Co.

©2018 SHREVE & CO.

PENNY PREVILLE
NEW YORK

Shreve & Co. is a proud sponsor of the San Francisco Opera.

150 POST STREET, SAN FRANCISCO (415) 421-2600
STANFORD SHOPPING CENTER, PALO ALTO (650) 327-2211
SHREVE.COM

Proud to
Support
the Arts in
San Francisco

PERSONAL ATTENTION
THOUGHTFUL LITIGATION
FINAL RESOLUTION

Our goal is to preserve our
client's dignity and humanity.



575 Market Street, Suite 4000
San Francisco, CA 94105
415.834.1120
www.sflg.com

FAMILY LAW



PABLO GRACIA
(San Francisco, California)
Young Harry, Tommy
Making his San Francisco Opera debut, ten-year old Pablo Gracia loves the theater and

playing violin and piano. He has starred as Charlie Brown in the San Francisco Symphony's *A Charlie Brown Christmas* and has appeared in the American Conservatory Theater's productions of *A Quest for Magic*, *Annie*, and *The Little Mermaid*. He is a pre-college student at the San Francisco Conservatory of Music and a Villa Sinfonia Orchestra violinist.



CADENCE GOBLIRSCH
(Burlingame, California)
Zuzu
Cadence Goblirsch is excited to be performing with the San Francisco Opera

for the first time. She has been in show business since she was a baby and most recently starred as the voice of Lucy, the main character in Fable Studio's *Wolves in the Wall*, a Sundance Film Festival winner and Emmy-nominated virtual-reality film. Her favorite activities include art, writing stories, soccer, volleyball, and lacrosse.



VIOLET PASMOOIJ
(Los Altos, California)
Young Mary, Janie
Violet Pasmooij is a seventh grader at Castilleja School in Palo Alto. She appeared last season in

San Francisco Opera's *Elektra* as the supernumerary Young Chrysothemis. An active member of San Francisco Opera Guild's Opera Scouts program, Violet performed in three San Francisco Opera Guild Summer Conservatory operas and in Italy during the Opera Scouts' Italia in(canta) Tour. This is also Violet's seventh year performing in Cantabile Youth Singers of Silicon Valley choirs.



BENJAMIN DREVER
(El Dorado, California)
Young George
As Young George, Benjamin Drever is honored to be part of this production of *It's a Wonderful Life*. This is his first

major theatrical production and first time working with San Francisco Opera. He has a love for the performing arts, including hip-hop dance and playing both the clarinet and alto saxophone.



JOSHUA PARTLOW
(San Ramon, California)
Young Sam
Joshua Partlow first discovered his love and interest for drama while watching his cousin

perform in a school play. What he enjoys most about acting is people's laughter during his creative improvisational skits. Joshua is making his San Francisco Opera debut as Young Sam.



PATRICK SUMMERS
(Washington, Indiana)
Conductor
Patrick Summers is the current Artistic Director and Music Director of Houston Grand Opera. This past summer, he

conducted Donizetti's *La Favorite* at Barcelona's Gran Teatre del Liceu and led the National Symphony Orchestra, in collaboration with Wolf Trap Opera, in a program of Wagner *Ring* selections. He also appeared in concert with the Aspen Festival Orchestra and Aspen Philharmonic. Highlights of his 2018–19 season include the world premiere of *The Phoenix* by Tarik O'Regan and John Caird at the Houston Grand Opera, as well as productions in Houston of *The Flying Dutchman* and Daniel Catán's *Florencia en el Amazonas*. A leading proponent for contemporary American opera, Maestro Summers has fostered and led more than 20 world premieres, collaborating with many of today's most prominent and performed composers, including Jake Heggie,

creativity
explored

GALLERY AND STUDIO FOR ARTISTS WITH
DEVELOPMENTAL DISABILITIES

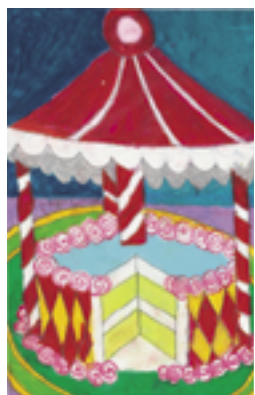

Duck Go Round Cake by Camille Hoboet © 2015 Creativity Explored Licensing, LLC

Make new Traditions
Give more Art

UNIQUE AND AFFORDABLE ORIGINAL ARTWORK
AND ART GIFTS WITH A PURPOSE

3245 16TH STREET, SAN FRANCISCO, CA
415.863.2108 CREATIVITYEXPLORED.ORG

Carlisle Floyd, Christopher Theofanidis, and Philip Glass. Summers conducts a wide range of repertoire, from Baroque to bel canto to German Romantic, and he has appeared with the Metropolitan Opera, Los Angeles Opera, Lyric Opera of Chicago, the Dallas Opera, Deutsche Oper Berlin, Rome Opera, Welsh National Opera, Norwegian Opera, and Opera Australia. From 2009 to 2016, he served as Principal Guest Conductor of San Francisco Opera, where he has conducted more than 30 productions, including Stephen Sondheim's *Sweeney Todd*, Theofanidis' *Heart of a Soldier*, and Heggie's *Dead Man Walking*, *Three Decembers*, and *Moby-Dick*.



LEONARD FOGLIA

(Boston, Massachusetts)

Director

Leonard Foglia made his San Francisco Opera debut in 2008 as director of Jake Heggie and Gene

Scheer's *Three Decembers*. He returned in 2012 to stage Heggie and Scheer's *Moby-Dick*, which was telecast internationally as part of *Great Performances'* 40th anniversary season and released on DVD. Other world-premiere operas include *Everest* for the Dallas Opera; *Cold Mountain* for the Santa Fe Opera and Opera Philadelphia; *The End of the Affair* for Houston Grand Opera; and *It's a Wonderful Life* at Houston Grand Opera. His production of *Dead Man Walking* was produced by New York City Opera and has been seen across the U.S. as well as Madrid's Teatro Real and the Barbican in London. As a librettist, he wrote and directed the "Mariachi operas" *El Pasado Nunca Se Termina (The Past Is Never Finished)* and *Cruzar la Cara de la Luna (To Cross the Face of the Moon)* in collaboration with composer José "Pepe" Martínez, and *A Coffin in Egypt* with composer Ricky Ian Gordon. On Broadway, Foglia directed *Master Class* with Zoe Caldwell and Audra McDonald, *Thurgood* with Laurence Fishburne (filmed for HBO), *The People in the Picture*, *On Golden Pond* with James Earl Jones, *Wait Until Dark* with Marisa Tomei and Quentin Tarantino, and *The Gin Game* with Jones and Cicely Tyson.



The location that connects you to the best of San Francisco

San Francisco is known for its rich intellectual and creative culture, progressive spirit, and global outlook – and that's just what you'll find at San Francisco Towers, a sophisticated Life Plan Community in the heart of the city.

Everything you love is within walking distance, making it easy to stay connected to the culture and diversity San Francisco is known for plus convenient services, wonderful comforts, and security for the future.

Join the waiting list! For information, or to schedule a visit, call 415-447-5526.



San Francisco Towers
A COVIA LIFE PLAN COMMUNITY



A not-for-profit community owned and operated by Covia. License No. 380540292 CDA# 325 EPLG751-03C 8/16

**FOOD BRINGS
U.S. TOGETHER**

ESPETUS
BRAZILIAN STEAK HOUSE

SAN FRANCISCO | SAN MATEO

www.espetus.com



ROBERT BRILL
(Salinas, California)

Set Designer

Robert Brill's set designs have been seen at the Metropolitan Opera, English National Opera, and in 2010, his design for the world premiere of Jake Heggie and Gene Scheer's *Moby-Dick* was presented by the Dallas Opera. His recent opera credits include *Cold Mountain* at the Santa Fe Opera; *Doubt* and *The Manchurian Candidate* at Minnesota Opera; and *Everest* at the Dallas Opera. Brill is a two-time Tony Award nominee for Broadway, where his credits include *Assassins*, as well as the set and club design for the critically-acclaimed revival of *Cabaret*, at both the Kit Kat Klub and Studio 54. His other Broadway credits include *Summer: The Donna Summer Musical*, the recent revivals of *Jesus Christ Superstar* and *Guys and Dolls*, *A Streetcar Named Desire*, *Design for Living*, *Buried Child*, and the upcoming *Ain't Too Proud: The Life and Times of The Temptations*. Brill's other credits include *Wozzeck* at San Diego Opera; the musical spectacular *Frozen*, produced by Disney Creative Entertainment; Christopher Plummer's *A Word or Two*; *The Wiz* at La Jolla Playhouse; *An American in Paris* at Boston Ballet; and *The Laramie Project*, presented throughout the U.S., including the Brooklyn Academy of Music.



DAVID C. WOOLARD
(Houston, Texas)

Costume Designer

Costume designer David C. Woolard made his San Francisco Opera debut in 2005 with *L'Italiana in Algeri*. He has received Tony Award nominations for *The Rocky Horror Show* and *The Who's Tommy* and has designed over 20 shows on Broadway and over 200 shows around the world. Highlights include *West Side Story*, *Damn Yankees*, as well as the world-premiere operas *Cold Mountain* at the Santa Fe Opera and *Everest* at the Dallas Opera. In addition to his Tony nominations, Woolard has won a Drama Desk Award, Henry Hewes Design Awards, and he was nominated for an Olivier Award.



BRIAN NASON
(New York, New York)
Lighting Designer

Brian Nason made his San Francisco Opera debut in 2008 with Jake Heggie and Gene Scheer's *Three Decembers*. His other opera credits include *Dead Man Walking* (Madrid's Teatro Real, Houston Grand Opera, New York City Opera, Opera Pacific, Cincinnati, Michigan, Baltimore, Austin Lyric Opera); *Cruzar la Cara de la Luna* (Quito's Teatro Sucre, Fort Worth Opera, Houston Grand Opera, San Diego Opera, Lyric Opera of Chicago); *Cold Mountain* (the Santa Fe Opera, Opera Company of Philadelphia, North Carolina Opera); *The End of the Affair* (Madison Opera); *A Coffin in Egypt* (Houston Grand Opera, Opera Philadelphia); and *A Little Night Music* (Houston Grand Opera). He has also designed lighting for Broadway (*The Mystery of Edwin Drood*, *Thurgood*, and *On Golden Pond*, among other productions), Off-Broadway, film, and television.



KETURAH STICKANN
(Urbana, Illinois)
Choreographer

Choreographer Keturah Stickann made her San Francisco Opera debut in 2012 with *Moby-Dick*. She is a frequent collaborator with theater and opera director Leonard Foglia, including for the operas *Cruzar la Cara de la Luna*, *Cold Mountain*, *A Coffin in Egypt*, and as his assistant for the tour of Anna Deavere Smith's one-woman show *Let Me Down Easy*. Her other directing and choreographic credits include *Pelléas et Mélisande* (West Edge Opera), *Turandot* (San Diego Opera), *Orfeo ed Euridice* (Florida Grand Opera), *Norma* (Opera Southwest), *Seven Deadly Sins/Pagliacci* (Virginia Opera), *Macbeth* (Kentucky Opera), *Don Quichotte* (San Diego Opera), *L'Orfeo* (Chautauqua Opera), *Lucia di Lammermoor* (Opera Colorado), *Flight* (Opera Fayetteville), *Don Giovanni* (Janiec Opera Company, Virginia

Opera), *Rigoletto* (Opera Memphis), *The Tales of Hoffmann* (Knoxville Opera), *Manon* (Knoxville Opera), *La Tragédie de Carmen* (Janiec Opera Company), and *Madama Butterfly* (Opera Santa Barbara).



IAN ROBERTSON
(Dundee, Scotland)
Chorus Director

Recipient of the San Francisco Opera Medal in 2012, Ian Robertson has been chorus director and conductor with San Francisco Opera since 1987, having prepared more than 300 productions for the Company. He was awarded the Olivier Messiaen Foundation Prize in 2003 for his artistic contribution to the preparation of the Company's North American premiere of *Saint François d'Assise*. Robertson has also conducted ten mainstage productions with the Company. Other North American opera credits include productions with Sarasota



ELAINE J. MCCARTHY
(Arlington, Massachusetts)
Projection Designer

Projection designer Elaine J. McCarthy's international career spans 24 years in nearly every area of live performance. Making her San Francisco Opera debut in 2012 with *Moby-Dick*, her other opera credits include *Great Scott*, *Iolanta*, *La Wally/Everest*, and *Tristan und Isolde* at the Dallas Opera; *Mazeppa* at the Metropolitan Opera; *Dead Man Walking* at New York City Opera; *War and Peace* at the Metropolitan Opera and Kirov Opera; *Tosca* at Opera Festival of New Jersey; and Tan Dun and Peter Sellars' *The Peony Pavilion* at the Wiener Festwochen. Additional career highlights include *Wicked*, *Spamalot*, *The People in the Picture*, *Assassins*, *Man of La Mancha*, *Into the Woods*, *Thurgood*, and *Judgment at Nuremberg* (Broadway); Tan Dun's *The Gate* with the NHK Symphony (live concert); and the 2008 documentary film *Secrecy*.

FOOD FOR LEARNING

SF-MARIN FOOD BANK

FOOD FOR all

Business, meet box office.

Encore connects your business to arts patrons wherever they are.



To learn what Encore can do for your business, visit encoremediagroup.com.

A Baroque **NEW YEAR'S EVE** *at the Opera*

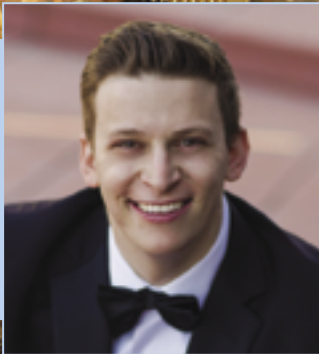

featuring countertenor
Aryeh Nussbaum Cohen

2018 San Francisco Opera Adler Fellow
2017 Metropolitan Opera National
Council Auditions Grand Finals Winner
2016 Merola Participant

Joyfully ring in the New Year
in elegant style with this
early night on the town.

Arias and Overtures by
Handel, Gluck, Scarlatti,
Rameau, and Vivaldi



Jeffrey Thomas, conductor

Monday December 31 2018 at 4:00 p.m.
Herbst Theater, San Francisco

Tickets for this event are available through City Box Office
Order Online: americanbach.org/NYE or cityboxoffice.com
Charge-By-Phone: (415) 392-4400

Opera, Edmonton Opera, and Philadelphia's Curtis Opera Theatre. Before joining San Francisco Opera, Robertson was head of music and chorus director of Scottish Opera. He currently serves as artistic director of the San Francisco Boys Chorus.



LAWRENCE PECH
(San Francisco,
California)

Dance Master

Lawrence Pech is in his 23rd season as dance master and resident choreographer for San Francisco Opera.

He has created period and interpretive dances on more than 60 productions with the Company. Pech received his formal training from American Ballet Theatre (ABT) and was invited by Mikhail Baryshnikov to join that company in 1980. In 1986, he joined San Francisco Ballet, where he became a principal dancer in 1989. Pech founded two of his own dance companies and has choreographed more than 50 ballets, 30 musicals, and numerous self-produced evenings of music and dance around the world.

SUPERNUMERARY

James Crow

2018–19 REPERTORY

CAVALLERIA RUSTICANA/PAGLIACCI

Pietro Mascagni and Ruggero Leoncavallo

September 7, 12, 16, 19, 22, 28, 30

Production made possible, in part, by:

Opening Weekend Grand Sponsor Diane B. Wilsey.

Additional support is provided by:

John A. & Cynthia Fry Gunn; the Diana Dollar Knowles Foundation; the Edmund W. & Jeannik Méquet Littlefield Fund; and Jan Shrem & Maria Manetti Shrem.

ROBERTO DEVEREUX

Gaetano Donizetti

September 8, 11, 14, 18, 23, 27

Production made possible, in part, by:

Keith & Priscilla Geeslin.

TOSCA

Giacomo Puccini

October 3, 7, 11, 14, 17, 20, 23, 26, 30

Production made possible, in part, by:

Barbara A. Wolfe; John A. & Cynthia Fry Gunn;

Burgess & Elizabeth Jamieson; the Koret Foundation;

The E. Nakamichi Foundation; Jan Shrem & Maria Manetti Shrem;

the Thomas Tilton Production Fund; and Chevron.

ARABELLA

Richard Strauss

October 16, 19, 24, 28; November 3

Production made possible, in part, by:

Bertie Bialek Elliott; and Bernard & Barbro Osher.

IT'S A WONDERFUL LIFE

SAN FRANCISCO OPERA CO-COMMISSION

Jake Heggie

November 17, 20, 24, 25, 29; December 1, 4, 7, 9

Production made possible, in part, by:

John A. & Cynthia Fry Gunn;

Kaiser Permanente; The Andrew W. Mellon Foundation;

San Francisco Opera Guild;

and an award from the National Endowment for the Arts.

CARMEN

Georges Bizet

June 5, 11, 14, 20, 23, 26, 29

Production made possible, in part, by:

United Airlines

ORLANDO

George Frideric Handel

June 9, 15, 18, 21, 27

Production made possible, in part, by:

Bernard & Barbro Osher.

RUSALKA

Antonín Dvořák

June 16, 19, 22, 25, 28

Production made possible, in part, by:

the Carol Franc Buck Foundation; John A. & Cynthia Fry Gunn; and Chevron.

Major support also provided by:

The Conductors Fund, the Emerging Stars Fund, and the Great Interpreters of Italian Opera Fund, all established by Jan Shrem & Maria Manetti Shrem.

The Great Singers Fund, established by Joan & David Traitel

Company Sponsors

The Dolby Family

Bertie Bialek Elliott

Keith & Priscilla Geeslin

Ann & Gordon Getty

John A. & Cynthia Fry Gunn

Burgess & Elizabeth Jamieson

Franklin & Catherine Johnson

Edmund W. & Jeannik Méquet Littlefield Fund

Steven M. Menzies

Bernard & Barbro Osher

Jan Shrem & Maria Manetti Shrem

Dianne & Tad Taube

Phyllis C. Wattis Endowment Funds

Diane B. Wilsey

Barbara A. Wolfe

Season Sponsor



Corporate Partners



San Francisco Opera is supported, in part, by a grant from Grants for the Arts.



All performances feature English supertitles.

Repertoire, casts, dates, and ticket pricing are subject to change.

Box Office (415) 864-3330 • sfopera.com

ADMINISTRATION

Matthew Shilvock, *General Director*

Jennifer Good, *Managing Director: Production*

Gregory Henkel, *Managing Director: Artistic*

Jennifer Lynch, *Managing Director: Philanthropy and Audiences*

Michael Simpson, *Managing Director: Administration/Chief Financial Officer*

Adam Broidy, *Chief Information Officer*

Lisa Bullard, *Director of Marketing*

Sarah DeCuir, *Director of Human Resources*

Jon Finck, *Director of Communications and Public Affairs*

Sheri Greenawald, *Opera Center Director*

Lee Helms, *Director of Operations*

Daniele McCartan, *Costume Director*

Andrew Morgan, *Director of Development*

Ruth Nott, *Director of Education*

Claire Padien-Havens, *General Director's Associate*

Barbara Rominski, *Director of Archives*

David Gockley *General Director Emeritus*

EXECUTIVE OFFICES

Ellen Presley, *Liaison to the Board of Directors*
Jordan Amann, *Assistant to the Office of the General Director*

ADMINISTRATION

FINANCE

Christopher Tom, *Controller*
Jess G. Perry, *Senior Budget Manager*
Mingsy Yan-Lau, *Senior Accountant*
Linda Rodriguez, *Senior Accountant*
Gracie Tang, *Senior Accountant*

INFORMATION SERVICES

Mark Wladika, *DevOps Manager*
Sapna Patel, *Program Manager, Business Transformation*
Paul Goetz, *Systems Administrator*
Steve Long, *Network & Systems Administrator*
Sara Lee, *Programmer/Analyst*

HUMAN RESOURCES

Heidi Arcilla, *Human Resources Generalist*

ARTISTIC

ARTISTIC AND MUSIC PLANNING

Sean Waugh, *Artistic Planning Manager*
DeAnna Sherer, *Music Planning Manager*
John Churchwell, *Head of Music Staff*
Ilana Rainero-de Haan, *Associate to the Managing Director: Artistic*
Valentina Simi, *Artist Services Coordinator*
Michael Bragg, *Music Planning Associate and Opera Librarian*

MUSIC STAFF

Lydia Brown, **John Churchwell**,
Dennis Doubin,
Ronny Michael Greenberg,
Bryndon Hassman, **Susan Miller Hult**,
Vito Lombardi, **William Long**,
Joseph Marcheso, **Mario Marra**,
Robert Mollicone, **Matthew Piatt**,
Laura Poe, **Teddy Poll**,
Stephanie Rhodes Russell,
Tamara Sanikidze, **Eric Weimer**,
Maureen Zoltek

John Elam, **César Cañón**, *Adler Fellows*

LANGUAGE COACHES

Alessandra Cattani, *Italian*
Patricia Kristof Moy, *French*
Marianne Barrett, **Anja Strauss**, *German*
Lynne Soffer, *English Diction*

SAN FRANCISCO OPERA CENTER

Mark Morash, *Director of Musical Studies*
Chris Bragg, *Administrative Director*
Jo Ann McStravick, *Artists' Services and Auditions Administrator*

OPERATIONS

Katherine Baltrush,
Associate Operations Director

EDUCATION

Charles Chip McNeal,
Senior Curriculum and Programs Manager
Timmy Yuen, *School Programs Manager*
Clara Choi, *School Programs Coordinator*
Gabriel Ortega, *Community Programs Coordinator*
Juan Manzo, *Evaluation Coordinator*
Linda Baird, **Tajma Beverly**,
Joshua Raoul Brody, **Heidi Carlsen**,
Robert Chastain, **Marcelle Dronkers**,
Patricia Drozda, **Hannah Dworkin**,
Lisa Edsall Giglio, **Kevin Gordon**,
Lua Hadar, **Dave Maier**,
Albert Montañez-Sanchez,
Sven E. Olbash, **Michael Orlinsky**,
Max Perkoff, **Katherine Issel Pitre**,
Emily Shisko, **Alyssa Stone**,
Christopher Street, **Matthew Wolka**,
Teaching Artists
Breanna Miller, *Intern*

MUSIC OPERATIONS

Clifford Cranna, *Dramaturg*
Elkhanah Pulitzer, *Artistic Curator, SF Opera Lab*

CHORUS AND BALLET

Ian Robertson, *Chorus Director*
Fabrizio Corona, *Associate Chorus Master*
Mary Finch, *Chorus and Dance Personnel Manager*
Brian Fitzsosa, *Ballet Pianist*

ORCHESTRA

Carrie Weick, *Orchestra Librarian*
Tracy Davis, *Orchestra Manager*
Timothy Spears, *Assistant Orchestra Librarian/Assistant Orchestra Manager*

PHILANTHROPY AND AUDIENCES

David Odenkirchen, *Director of Philanthropy and Audiences Operations*
Jess Levy, *Patron Data Specialist*
Sarah Benjamin, *Patron Data Assistant*
Bella Mello, *Philanthropy and Audiences Associate*

COMMUNICATIONS

Julia Inouye, *Associate Director of Communications*
Matthew Erikson, *Publications Editor*
Jeffery McMillan, *Senior Communications Manager*
Teresa Concepcion, *Communications Associate*

DEVELOPMENT

Michael Hoke, *Development Associate*

ANNUAL GIVING

Roya Clune, *Director of Annual Giving*
Elizabeth Kuntze, *Annual Giving Assistant Manager*

DONOR STEWARDSHIP

Andrew Maguire, *Director of Donor Stewardship*
Anamaria Ramey, *Donor Services Manager*
Chivly Krouch, *Donor Records Coordinator*
Amir Magid, *Donor Benefits Coordinator*

INDIVIDUAL AND LEADERSHIP GIVING

Deborah Banks, *Director of Individual and Leadership Giving*
Dana Gordon, *Leadership Giving Officer*
Joo Eun Lee, *Leadership Giving Officer*
Sandra Chien, *Senior Individual Giving Officer*
Hans Cardenas, *Individual Giving Officer*
Aileen Tat, *Individual Giving Officer*
Madeline Bueter, *Individual and Leadership Giving Associate*

INSTITUTIONAL GIVING

Donna Batson, *Director of Institutional Giving*

PRINCIPAL GIVING

Kyle Polite, *Director of Principal Giving*
Lisa Bordachar, *Director of Prospect Research and Strategy*
Mandala Pham, *Director of Legacy Giving*
Joanna Taber, *Principal Giving Manager*
Barbara Lundy, *Principal Giving Associate*

SPECIAL EVENTS

Karman Pave, *Director of Special Events*
Katie Cagampan, *Special Events Manager*
Rebecca Scott, *Special Events Associate*

MARKETING

Farrah Hammond, *Marketing Assistant*

AUDIENCE DEVELOPMENT AND MARKETING

Kathryn Appleton, *Associate Director of Audience Development and Marketing*
Stephanie Gianni, *Manager of New Audiences and Engagement*
Steven Shear, *Manager of Relationship Marketing*
Emili Lewis, *Marketing Coordinator, Special Events and Promotions*
Megan Searcy, *Audience Development and Marketing Coordinator*

CREATIVE AND DIGITAL

Pamela Sevilla, *Senior Manager, Creative and Digital*
Adam Snellings, *Graphic Designer*
Amy Humke, *Web and Email Manager*
Allison Griner, *Creative and Digital Coordinator*

RESEARCH AND ANALYTICS

Chi-Hsuan Yang, *Senior Manager, Research and Analytics*

MEDIA

Jessica Shown-Morgan, *Senior Manager, Electronic Media*

BOX OFFICE

Mark Sackett, *Box Office Manager, Treasurer*
Jessica Fauver, *Assistant Box Office Manager, First Assistant Treasurer*
Rebecca Page, *Medallion Society Concierge Manager*
Emily Tilles, *Subscriptions Manager, Assistant Treasurer*
Jennifer Hughes, Roberto Bonilla, *Assistant Treasurers*
Ruth Van Slyke, *Telephone Sales Manager*
Khalil El-Kareh, Nick Gueli, Beverlee G. Hassid, Yasmine Love, Charles McGraw, Kyle Minor, Jennifer Pollack, Dale Whitmill, *Telephone Sales Assistants*

FRONT OF HOUSE

Jamye Divila, *House Manager*
Marialice Dockus, *Head Usher*
Rodney Anderson, Danica Burt, Anthony Cantello, Frank Chow, Laurent Dela Cruz, Martin Dias, Starsky Dias, Jonathan Drogin, Chip Heath, Elaine Kawasaki, Eileen Keremitsis, Ryszard Koprowski,

Bill Laschuk, Sharon Lee, Marilyn Leong, Lenore Long, Doug Luyendyk, Leontyne Mbele-Mbong, Sam Mesinger, Dale Nedelco, Wayne Noel, Beth Norris, Jan Padover, Julie Peck, Robert Remple, Bill Repp, Rilla Reynolds, Robyn Sandberg, Kelly Smith, Stephanie Somersille, Melissa Stern, Theresa Sun, Claire Tremblay, Richard Wagner, Steve Weiss, Elaine Yee, *Ushers*

Hui Ming Wu, *Show Maid*

OPERA SHOP

Jay Stebley, *Retail Manager*
Karen Topp, *Assistant Manager*

PRODUCTION

*Senior Production Staff Member

PRODUCTION ADMINISTRATION

Jeremy Patfield, *Production Finance Director**
Sylvia Jiang, *Production Finance Assistant*
Celine Strouts, *Production Associate*
Paul Dana, *Support Services Coordinator*

AUDIO

Doug Mitchell, *Master Audio/Video Engineer*
Ziggy Tomcich, *Assistant Master Audio/Video Engineer*

CARPENTRY

David Hatch, *Master Carpenter*
Mark Baumann, *Assistant Master Carpenter*

COSTUME DEPARTMENT

Jai Alltizer, *Costume Shop Manager*
David Doré, *Senior Production Accountant*
Galen Till, *Production Supervisor*
Amy Ashton-Keller, *Master Draper*
Sally Thomas, *Master Tailor*
Irene Murray, *Senior Cutter*
Michael Sloan, *Men's Draper*
Kristen Tracy, Carol Wood, Gillian Haratani, Santiago Suanes, *Assistant Cutters*
Manuel Gutierrez, *Production Coordinator*
Paula Wheeler, *Senior Milliner*
Amy Van Every, *Senior Dyer*
Jersey McDermott, *Senior Craft Artisan*
Nicole Diascenti, *Stock Coordinator*
Eliza Ryus, *Production Assistant*
Nikki Anderson-Joy, *Costume Assistant*
Miriam Acosta, Breanna Bayba, Adela Cantor, Alicia Castaneda, Guillermina Flores, Ting Hsueh, Hoa Lam Fong, Aries Limon, Xing-Fong Luo, Romana Majovsky, Sonia Olivares, Julie Barner, *Costume Technicians*

ELECTRICS

Leon Parsons, *Master Electrician*
Michael Anderson, *Assistant Master Electrician*
Russell E. Adamson III, *Lighting and Projection Systems Administrator*

FIGHT DIRECTION

Dave Maier, *Fight Director*

LIGHTING

Justin A. Partier, *Lighting Director**
Mark Hueske Thomas, *Associate Lighting Director*
Davida Tkach, *Assistant Lighting Designer*
Itohan Edoloyi, *Hemsley Lighting Intern*
Jake Maize, *Lighting Intern*

PROPERTIES

Lori Harrison, *Master of Properties*
Frederick Wielandt, *Assistant Master of Properties*

REHEARSAL

Marin Venturi, *Rehearsal Department Director**
Kali Wilson, *Rehearsal & Schedule Manager*
Trey Costerisan, *Supernumeraries & Facilities Coordinator*
Savannah Criswell, *Rehearsal Assistant*

SCENE SHOP

John Del Bono, *Scene Shop Foreman*
Steve McNally, *Scenic Artist in Charge*

STAGING STAFF

Darin Burnett, *Production Stage Manager**
Lawrence Pech, *Dance Master*
Darin Burnett, Jennifer Harber, Andrew G. Landis, Thea Railey, *Stage Managers*
Jose Maria Condemni, E. Reed Fisher, Shawna Lucey, Roy Rallo, Morgan Robinson, *Assistant Stage Directors*
Jessica Barker, E. Reed Fisher, Jennifer Harber, Andrew G. Landis, Jimmy Marcheso, Jayme O'Hara, Thea Railey, Anna Reetz, *Assistant Stage Managers*

TECHNICAL DIRECTION

Erik Walstad, *Technical and Safety Director**
Ryan O'Steen, *Production Manager**
Chris Largent, *Assistant Technical Director*

WARDROBE

Tony Gorzycki, *Head Of Department*
Cynthia Fusco, Robert Horek, David McKain, Catherine Verdier, *Assistants*

WIG AND MAKEUP

Jeanna Parham, *Head of Department*
Ashley J. Landis, *Assistant Head of Department*
Christina Martin, *Administrative Assistant*
Sophia Smith, Christina Martin, Maur Sela, *Wig Assistants*
Richard Battle, Christina Martin, Sophia Smith, Ashley J. Landis, *Foremen*
Richard Battle, Denise Gutierrez, Elizabeth Poindexter, Melanie Birch, Karalynne Fiebig, Tim Santry, Sophia Smith, Maurisa Rondeau, Maur Sela, Ashley J. Landis, Toby Mayer, Connie Strayer, Kerry Rider-Kuhn, *Principal Make-up Artists*
Melanie Birch, Rick Burns, Denise Gutierrez, Toby Mayer, Ashley J. Landis, Connie Strayer, Karalynne Fiebig, Kerry Rider-Kuhn, Richard Battle, Susan Stone, Elizabeth Poindexter, Christina Martin, Sophia Smith, Gretchen Davis, Lisa Patnoe, Thomas Richards Keys, *Journeyman*
Maur Sela, Erica Villanueva, Sharon Peng, Tatyana Fateyeva, Vanessa Blanchard Lee, Lisa Poe, Chri Holmgren Greene, Jodi Maxwell, Betty Salinas, *Associates*

Dr. Myron Marx, *Company Medical Adviser*

Seyfarth Shaw LLP, *Counsel*

Armanino LLP, *Independent Public Accountants*

Asero Insurance Services, *Insurance Brokers*

Cory Weaver, *Official Photographer*

Yamaha is the Official Piano of San Francisco Opera

Pianos supplied by Piedmont Piano

Hadleigh Adams † ♪
 Roberto Aronica
 Jamie Barton
 Marco Berti
 J'Nai Bridges
 Kearstin Piper Brown*
 William Burden ♪
 Sarah Cambridge † ♪
 Arturo Chacón-Cruz ♪
 Andriana Chuchman* ♪
 Catherine Cook † ♪
 Sasha Cooke
 David Daniels
 Ellie Dehn
Helena Dix #
 Ashley Dixon* † ♪
 Plácido Domingo
 Richard Paul Fink ♪
Daryl Freedman # ♪
 Ferruccio Furlanetto
 Christina Gansch**
 Carmen Giannattasio*
 Rod Gilfry
 Jill Grove ♪
 Lianna Haroutounian
 Anita Hartig*
 Scott Hendricks
Clay Hilley #
 Joshua Hopkins*
 Philip Horst † ♪
 Natalie Image † ♪
 Brian Jagde † ♪
 Keith Jameson*
 Daniel Johansson*
Rhoslyn Jones † #
 Brandon Jovanovich
 Kyle Ketelsen
 Laura Krumm † ♪
 Hye Jung Lee ♪
 David Leigh*
 Andrew Manea † ♪
 Michaela Martens
 Ana María Martínez
 Brian Mulligan
Toni Marie Palmertree † ♪ #
 Amitai Pati † ♪
Pene Pati † # ♪
 David Pershall ♪
Heather Phillips #

Dimitri Plataniias**
 Matthew Polenzani
 Christian Pursell* † ♪
 Scott Quinn ♪
 Sondra Radvanovsky
 Golda Schultz*
 Ekaterina Semenchuk
Reginald Smith, Jr. #
 Joel Sorensen
 Heidi Stober
 Russell Thomas
 Dale Travis † ♪
 Christian Van Horn
 Kyle van Schoonhoven † ♪
 Rachel Willis-Sørensen

CONDUCTORS

Marc Albrecht**
 Jordi Bernàcer
 Daniele Callegari*
 Riccardo Frizza
 James Gaffigan
 Leo Hussain*
 Eun Sun Kim*
 Christopher Moulds*
 Patrick Summers

DIRECTORS

Tim Albery*
 Jose Maria Condemi †
 José Cura*
 Harry Fehr*
 Leonard Foglia
 Stephen Lawless
 Shawna Lucey
 David McVicar
 Francesca Zambello

SET DESIGNERS

Robert Brill
 José Cura*
 Benoît Dugardyn*
 Tobias Hoheisel
 Robert Innes Hopkins
 John MacFarlane
 Tanya McCallin
 Yannis Thavoris*

COSTUME DESIGNERS

Ingeborg Bernerth*
 Tobias Hoheisel
 Robert Innes Hopkins
 Moritz Junge
 Tanya McCallin
 Fernand Ruiz*
 Yannis Thavoris*
 David C. Woolard

LIGHTING DESIGNERS

Christopher Akerlind
 Michael Clark*
 Paule Constable
 David Finn
 Brian Nason
 Justin A. Partier*
 Anna Watson*
 Olivier Wéry*

VIDEO DESIGNER

Elaine J. McCarthy

PROJECTION DESIGNER

Andrzej Goulding*

CHOREOGRAPHERS

Andrew George
 Lawrence Pech
 Denni Sayers
 Keturah Stickann

* San Francisco Opera debut

** U.S. debut

† = Former Adler Fellow

‡ = Current Adler Fellow

♪ = Merola Opera Program participant (past or present)

= Cover Artist

Ian Robertson, *Chorus Director*

Fabrizio Corona, *Associate Chorus Master*

Mary Finch, *Chorus and Dance Personnel Manager*

REGULAR CHORUS

Nadima Avakian	C. Michael Belle*
Buffy Baggott*	Torlef Borsting †
Kathleen Bayler	Alan Cochran*
Roberta Bowman	Chris Corley
Janet Campbell	Christopher Filipowicz
Sara Colburn	Anders Fröhlich*
Dvora Djorae	Daniel Harper
Mary Finch	Christopher Jackson
Claudia Haider	Ken Johnson
Claire Kelm*	David Kekuwa
Elisabeth Rom Lucio	Bojan Knežević*
Angela Eden Moser	Frederick Matthews
Sally Mouzon	William O'Neill*
Sally Porter Munro	Phillip Pickens*
Erin Neff*	William Pickersgill
Rachelle Perry	Chester Pidduck*
Virginia Pluth †	Valery Portnov*
Laurel Cameron Porter	Colby Roberts*
Laurel Rice	Sigmund Seigel
Carole Schaffer*	Dan Stanley
Shelley Seitz	Jere Torkelsen*
Jesslyn Thomas*	Andrew Truett*
Donna Turchi	Richard Walker
Mitzie Weiner	

† Chorus member on Leave of Absence

* Chorus member appearing in a Solo Role

EXTRA CHORUS

Elizabeth Baker	Ben Brady*
Kristin Clayton	Peter Girardôt
Silvie Jensen	Harlan Hays
Carolyne Anne Jordan	Michael Jankosky
Aimée Puentes	Bradley Kynard
Nicole Takesono	Jonathan Smucker
Kali Wilson	Alexander Taite
Igor Vieira*	

* Chorus member appearing in a Solo Role

CORPS DANCERS

Lawrence Pech, *Dance Master*

Dwayne Brown
Brett Conway*
Bryan Ketront
Michael Levine†‡
Jekyns Pelaez*‡
Chiharu Shibata‡

Brook Broughton†‡
Jamielyn Duggan
Alexandra FitzGibbon*
Blanche Hampton‡
Rachel Speidel Little*‡

† Leave of Absence

* Solo Dancer

‡ Tenured

San Francisco Opera extends its gratitude and appreciation to the following labor organizations whose members, artists, craftsmen, and craftswomen greatly contribute to our performances:

AMERICAN FEDERATION OF MUSICIANS, LOCAL 6

AMERICAN GUILD OF MUSICAL ARTISTS, INC.

INTERNATIONAL ALLIANCE OF THEATRICAL STAGE EMPLOYEES, LOCAL 16

THEATRICAL WARDROBE UNION, LOCAL 784, I.A.T.S.E.

MAKE-UP ARTISTS AND HAIR STYLISTS UNION, LOCAL 706, I.A.T.S.E.

THE ART DIRECTORS GUILD & SCENIC, TITLE AND GRAPHIC ARTISTS LOCAL 800

UNITED SCENIC ARTISTS LOCAL USA – 829, I.A.T.S.E.

BOX OFFICE AND FRONT OF HOUSE EMPLOYEES UNION, LOCAL B-18



ORCHESTRA

FIRST VIOLIN

Kay Stern, *Concertmaster*
Laura Albers, *Associate Concertmaster**
Heidi Wilcox, *Assistant Concertmaster*
Jennifer Cho
Dawn Harms
Mariya Borozina
Lev Rankov
Barbara Riccardi
Dian Zhang
Leonid Igudesman
Jennifer Hsieh
Asuka Annie Yano

SECOND VIOLIN

Jeremy Preston, *Principal*
Martha Simonds, *Associate Principal*
Beni Shinohara, *Assistant Principal*
Eva Karasik
Maya Cohon
Leslie Ludena
Craig Reiss
Heeguen Song**

VIOLA

Carla Maria Rodrigues, *Principal*
Sergey Rakitchenkov, *Associate Principal**
Paul Nahhas, *Assistant Principal†*
Patricia Heller
Jonna Hervig
Natalia Vershilova
Joy Fellows
Elizabeth Prior**

CELLO

David Kadarau, *Principal*
Thalia Moore, *Associate Principal**
Peter Myers, *Assistant Principal*
Nora Pirquet
Emil Miland
Victoria Ehrlich
Ruth Lane

BASS

Joseph Lescher, *Principal*
Jonathan Lancelle, *Associate Principal*
Steven D'Amico, *Assistant Principal*
Shinji Eshima
Mark Drury

FLUTE

Julie McKenzie, *Principal*
Patricia Farrell†
Barbara Chaffe**
Stephanie McNab

PICCOLO

Stephanie McNab

OBOE

Mingjia Liu, *Principal*
Deborah Shidler**
Janet Popesco Archibald

ENGLISH HORN

Janet Popesco Archibald

CLARINET

Jose Gonzalez Granero, *Principal*
Joanne Burke Eisler, *Assistant Principal*
Anthony Striplen

BASS CLARINET

Anthony Striplen

BASSOON

Rufus Olivier, *Principal*
Daniel MacNeill
Michael Severance

CONTRABASSOON

Michael Severance

HORN

Kevin Rivard, *Co-Principal*
Mark Almond, *Co-Principal*
Keith Green
Brian McCarty
Lawrence Ragent

TRUMPET

Adam Luftman, *Principal*
William Holmes†
Scott Macomber**
John Pearson

TROMBONE

Samuel Schlosser, *Principal*
Donald Kennelly
David Ridge

TUBA/CIMBASSO

Zachariah Spellman

TIMPANI

John Burgardt

PERCUSSION

Richard Kvistad, *Principal/Associate Timpani*
Patricia Niemi

HARP

Olga Ortenberg-Rakitchenkov

LIBRARIAN

Carrie Weick
Timothy Spears, *Assistant*

ORCHESTRA MANAGER

Tracy Davis
Timothy Spears, *Assistant*

* Principal for one or more Fall season operas

† Leave of absence

** Season substitute



Kay Stern
Concertmaster



Laura Albers
Associate Concertmaster



Heidi Wilcox
Assistant Concertmaster



Jennifer Cho
First Violin



Dawn Harms
First Violin



Mariya Borozina
First Violin



Barbara Riccardi
First Violin



Dian Zhang
First Violin



Leonid Igudesman
First Violin



Jennifer Hsieh
First Violin



Asuka Annie Yano
First Violin



Jeremy Preston
Principal
Second Violin



Martha Simonds
Associate Principal
Second Violin



Beni Shinohara
Assistant Principal
Second Violin



Eva Karasik
Second Violin



Leslie Ludena
Second Violin



Maya Cohon
Second Violin



Craig Reiss
Second Violin

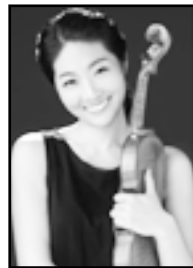

Heeguen Song
Second Violin
Regular Substitute



Carla Maria Rodrigues
Principal
Viola



Sergey Rakitchenkov
Associate Principal
Viola



Paul Nahhas
Assistant Principal
Viola



Patricia Heller
Viola



Jonna Hervig
Viola



Natalia Vershilova
Viola



Joy Fellows
Viola



Elizabeth Prior
Viola
Regular Substitute



David Kadarau
Principal
Cello



Thalia Moore
Associate Principal
Cello



Peter Myers
Assistant Principal
Cello



Nora Pirquet
Cello



Emil Miland
Cello



Victoria Ehrlich
Cello



Ruth Lane
Cello



Joseph Lescher
Principal
Bass

SAN FRANCISCO OPERA ORCHESTRA CONTINUED



Jonathan Lancelle
Associate Principal
Bass



Steven D'Amico
Assistant Principal
Bass



Shinji Eshima
Bass



Mark Drury
Bass



Julie McKenzie
Principal
Flute



Patricia Farrell
Flute



Stephanie McNab
Flute & Piccolo



Barbara Chaffe
Flute
Regular Substitute



Mingjia Liu
Principal
Oboe



Janet Popesco
Archibald
Oboe & English Horn



Deborah Shidler
Oboe
Regular Substitute



Jose Gonzalez
Granero
Principal Clarinet



Joanne Burke Eisler
Assistant Principal
Clarinet



Anthony Striplen
Clarinet &
Bass Clarinet



Rufus Olivier
Principal
Bassoon



Daniel MacNeill
Bassoon



Michael Severance
Bassoon &
Contrabassoon



Kevin Rivard
Co-Principal
Horn



Mark Almond
Co-Principal
Horn



Keith Green
Horn



Brian McCarty
Horn



Lawrence Ragent
Horn



Adam Luftman
Principal
Trumpet



William Holmes
Trumpet



John Pearson
Trumpet



Scott Macomber
Trumpet
Regular Substitute



Samuel Schlosser
Principal Trombone



Donald Kennelly
Trombone



David Ridge
Trombone &
Bass Trombone



Zachariah Spellman
Tuba/Cimbasso



John Burgardt
Timpani



Richard Kvistad
Principal Percussion &
Associate Timpani



Patricia Niemi
Percussion



Olga Ortenberg
Rakitchenkov
Harp



Tracy Davis
Orchestra Manager

SAN FRANCISCO OPERA ORCHESTRA CONTINUED



Carrie Weick
Librarian



Timothy Spears
Assistant Orchestra
Manager & Librarian

Most photos by John Martin.

Not pictured: Lev Rankov, First Violin

REGULAR CHORUS



Nadima Avakian
Soprano



Kathleen Bayler
Soprano



Sara Colburn
Soprano



Dvora Djoraev
Soprano

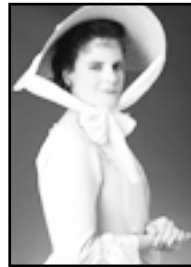

Mary Finch
Soprano

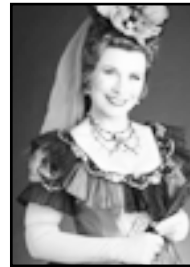

Claire Kelm
Soprano



Elisabeth Rom Lucio
Soprano



Angela Eden Moser
Soprano



Rachelle Perry
Soprano



Virginia Pluth
Soprano
Leave of Absence



Carole Schaffer
Soprano

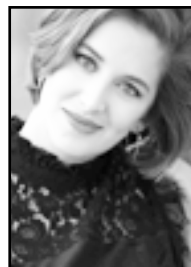

Jesslyn Thomas
Soprano



Mitzie Kay Weiner
Soprano



Buffy Baggott
Mezzo-Soprano



Roberta Bowman
Mezzo-Soprano



Janet Campbell
Mezzo-Soprano



Sally Mouzon
Mezzo-Soprano



Sally Munro
Mezzo-Soprano



Erin Neff
Mezzo-Soprano



Laurel Porter
Mezzo-Soprano



Laurel Rice
Mezzo-Soprano



Shelley Seitz
Mezzo-Soprano



Claudia Siefer
Mezzo-Soprano



Donna Turchi
Mezzo-Soprano



C. Michael Belle
Tenor



Alan Cochran
Tenor



Chris Corley
Tenor



Daniel Harper
Tenor

SAN FRANCISCO OPERA REGULAR CHORUS CONTINUED



Christopher Jackson
Tenor



Phillip Pickens
Tenor



Chester Pidduck
Tenor



Colby Roberts
Tenor



Sigmund Seigel
Tenor



Dan Stanley
Tenor



Andrew Truett
Tenor



Richard Walker
Tenor



Torlef Borsting
Baritone
Leave of Absence



Anders Fröhlich
Baritone



Ken Johnson
Baritone



David Kekuwa
Baritone



Frederick Matthews
Baritone



Jere Torkelsen
Baritone



Christopher Filipowicz
Bass



Bojan Knežević
Bass



William O'Neill
Bass



William Pickersgill
Bass



Valery Portnov
Bass

*Most photos by John Martin.
Carole Schaffer and Claudia Siefer
photos by Pamela Dale.*

SAN FRANCISCO OPERA

CORPS DANCERS



Brook Broughton
Leave of Absence



Blanche Hampton



Bryan Ketron



Michael Levine
Leave of Absence



Rachel Speidel Little



Jekyns Pelaez

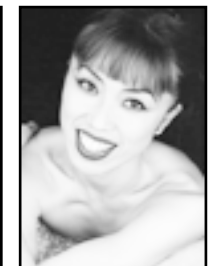

Chiharu Shibata



SAN FRANCISCO
OPERA



YOUNG PROFESSIONALS AT SAN FRANCISCO OPERA

Join our young professionals clubs for discounted tickets,
invitations to rehearsals and exclusive events!

BRAVO! CLUB

Connect with other young professional opera lovers in the Bay Area! For a season-long membership of \$75, BRAVO! members enjoy special benefits including:

- \$42 Dress Circle and \$58 Orchestra tickets through BRAVO! Tix
- Invitations to exclusive educational, social and behind-the-scenes events
- Invitation to the annual BRAVO! CLUB Opening Night Gala

Join Today at sfopera.com/bravo

ORPHEUS

Take your support to the next level and join a community of young supporters who share a passion for opera and a belief in its future. Membership starts at \$600 and includes a variety of exclusive perks:

- Complimentary BRAVO! CLUB membership
- Invitations to final dress rehearsals
- Invitations to private events such as Meet the Adlers, the Annual Meeting with General Director Matthew Shilvock, the Medallion Society Luncheon (at select levels) and more.

Become a Member at sfopera.com/orpheus

2018 ADLER FELLOWS

San Francisco Opera's Artists-in-Residence

Founded in 1977 as the San Francisco Affiliate Artists Opera program, Adler Fellowships are two-year performance-oriented residencies for classical music's most promising young artists. Now in its 41st year, this internationally acclaimed training program has launched the careers of many of the artists working on and off stage this season. We are grateful to all of our Adler Sponsors for their support, received from August 1, 2017 through October 25, 2018. For more information on sponsorship opportunities and Adler events, please call (415) 565-3216.



Soprano
SARAH CAMBRIDGE
Vancouver, Canada
Second-year Adler
Sponsored by
Peggy & Boyce Nute

Countertenor
ARYEH NUSSBAUM COHEN
Brooklyn, New York
First-year Adler
Sponsored by
Karen J. Kubin

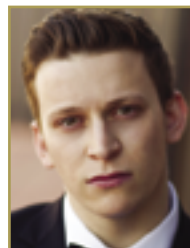

Coach & Pianist
CÉSAR CAÑÓN
Bogotá, Colombia
First-year Adler
Sponsored by
Frances K. & Charles D. Field
Foundation



Tenor
AMITAI PATI
Auckland, New Zealand
Second-year Adler
Sponsored by
Lucia Bogatay &
Thomas D. Wickens*;
Annette Campbell White &
Kia Ora Foundation;
Barbara K. Jackson*

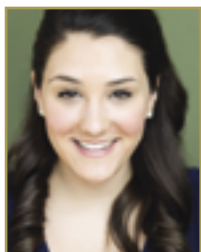

Mezzo-soprano
ASHLEY DIXON
Peachtree City, Georgia
First-year Adler
Sponsored by
Frances K. & Charles D. Field
Foundation

Bass-baritone
CHRISTIAN PURSELL
Santa Cruz, California
First-year Adler
Sponsored by
Brigid S. Barton;
Mrs. James K. McWilliams;
Ronald D. Morrison



Coach & Pianist
JOHN ELAM
Cleburne, Texas
Second-year Adler



Stage Director
ARIA UMEZAWA
Toronto, Canada
Second-year Adler
Sponsored by
Barbara M. Ward



Soprano
NATALIE IMAGE
Tsawwassen, Canada
First-year Adler
Sponsored by
James A. Heagy,
in memory of Jayne Heagy

Tenor
KYLE VAN SCHOONHOVEN
Lockport, New York
Second-year Adler
Sponsored by
Barbara K. Jackson*;
The Diana Dollar Knowles Fund for
Emerging Artists;
Teresa & Mark Medearis



Baritone
ANDREW MANEA
Troy, Michigan
Second-year Adler
Sponsored by
Robert & Julie Dickson



ADLER PROGRAM SPONSORS

Frances K. & Charles D. Field
Foundation
The Charles D. & Frances K. Field Fund
Al Garren Fund
The Geoffrey C. Hughes Foundation, Inc.
Barbara K. Jackson*
Drs. Corazon & Martin Sanders

ADLER AFFILIATE SPONSORS

Darla & Richard Bastoni
Robert Epstein & Amy Roth
Anne Gray
Mary & Craig Henderson
Jeannie Kaufman
Bill Medigovich
Mr. Glenn H. Reid
Sheila Wishek
Anonymous

ADLER PROGRAM ENDOWMENT GIFTS

Phyllis Edwards Scholarship Fund
William Randolph Hearst
Young Artists Fund
The Claramae Turner Hoffmann &
Frank Hoffmann Endowment Fund
The Diana Dollar Knowles Fund
for Emerging Artists
Lorry I. Lokey
Ralph R. Michaelis Estate
Maxine Rosston*
Anna & Frederick Schubert

FRIENDS OF THE ADLERS

Dr. Phyllis B. Blair
Chris & Jennifer Brahm
Joyce & William Brantman Foundation
Janet & Lloyd Cluff
Leonard & Marie Collins
Denise Cutler
Peter & Jayne Davis
Lisa Erdberg & Dennis Gibbons
Mrs. Carlo S. Fowler
Barbara B. Friede
Donald & Patricia Frischmann
Bernice E. Greene
Mr. David S. Hugel & Mr. Haggai Niv
Dr. H. Nona Hungate
Fred Karren
Drs. Phyllis A. Kempner & David D. Stein
Victoria Kirby
Ms. Katharine Lange
Mr. John E. Lee
Sylvia R. Lindsey
Bernice Lindstrom,
in memory of John W. Lindstrom
Mr. & Mrs. Laurence R. Lyons
Betty Maddux, in memory of Ed Koester
Deborah Marion, Tax CPA & Joe Losch
Ellen & Paul McKaskle
Miss Vivienne E. Miller
Mr. Robert B. Mison
Mr. D. G. Mitchell
Don & Rene Morgan
Alice Ames Morison & Dr. Oakley Hewitt
Milton Mosk & Thomas Foutch
David & Marilyn Nasatir
Paul Nordine
Patricia Nottingham
Barbara J. Ross
Bob & Terri Ryan
Deborah & Paul Sagues
San Francisco Opera Guild/
San Francisco Opera Guild/
East Bay Chapter
Barbara L. Traisman
Judith B. & Joseph* Workman
Lev & Tatyana Yurovsky
Peggy & Lee Zeigler
Anonymous (3)

* deceased

INDIVIDUAL GIVING

San Francisco Opera extends its deepest appreciation to the many individuals whose generous support keeps the powerfully thrilling and transformative experience of great opera alive in the Bay Area. Each year, support from individuals—including Company Sponsors, Producers Circle, Leadership Circle, Medallion Society and Members—accounts for 80% of the contributed revenue that sustains the Company's activities.

COMPANY SPONSORS

\$1,000,000 AND ABOVE

The Dolby Family^A
Bertie Bialek Elliott
Keith & Priscilla Geeslin^A
Ann & Gordon Getty
John A. & Cynthia Fry Gunn^A
Burgess & Elizabeth Jamieson
Franklin & Catherine Johnson^A
Edmund W. &
Jeannik Méquet Littlefield Fund
Steven M. Menzies
Bernard & Barbro Osher
Jan Shrem &
Maria Manetti Shrem^A
Dianne & Tad Taube^A
Phyllis C. Wattis
Endowment Funds
Diane B. Wilsey^A
Barbara A. Wolfe^A

PRODUCER

\$250,000–999,999

Jane Bernstein* & Bob Ellis
Mrs. John Maxwell Bryan^A
Dr. & Mrs. William M. Coughran
Sylvia & John Hughes
Leslie & George Hume
Betty & Jack Schafer
Mr. & Mrs. David T. Traitel^A

EXECUTIVE PRODUCER

\$200,000–249,999

Gladys Kenderdine Mitchell
Arthur & Toni Rembe Rock

CO-PRODUCER

\$150,000–199,999

Anonymous

ASSOCIATE PRODUCER

\$100,000–149,999

Robert Mailer Anderson &
Nicola Miner^A
Jerome L. & Thao N. Dodson^A
Carol & Dixon Doll^A
Barbara K. Jackson*
Mr. & Mrs. J. Patterson McBaine^A
Nancy S. Mueller^A

The Oshman Family
Foundation
Barbara M. Ward
Anonymous

PLATINUM CIRCLE

\$50,000 TO \$99,999

Norby Anderson
Mr. & Mrs. Joachim Bechtler^A
Helen Berggruen,
for Five Arts Foundation
Athena & Timothy Blackburn^A
Jack Calhoun & Trent Norris^A
Ms. Annette Campbell-White
& Dr. Ruediger
Naumann-Etienne
Ms. Maria Cardamone &
Mr. G. P. Matthews
Paul & Valerie Crane Dorfman
Peter & Jayne Davis
Richard H. Davis, Ph.D.
Robert & Julie Dickson
Mr. & Mrs. Noel Fenton
Peter Fenton
Kristina Flanagan
Mr.* & Mrs. Arthur J. Fritz, Jr.^A
Stephen & Diane Heiman
Mary & Craig Henderson^A
Bruce Hyman &
Simone Quarré^A
Stephen & Choongja Kahng
William & Gretchen Kimball
Fund^A
Dianna Dollar Knowles
Foundation
Dr. Susan Kroll &
Mr. Mark R. Kroll
Karen J. Kubin
Dr. & Mrs. H. H. Loomis, Jr.
Mr. & Mrs. Peter Magowan^A
Mr.* & Mrs. Burton J. McMurtry
Mrs. James K. McWilliams^A
Ronald D. Morrison
Marina & Ben Nelson^A
Harold* & Gertrud Parker
Ms. Betty A. Prien
Ms. Karen Richardson &
Mr. Jon Rubinstein^A
Dr. & Mrs. Richard Rigg^A
Charles P. Russell

Denise Littlefield Sobel
Mr. William R. Stensrud &
Ms. Suzanne Vaucher
Roselyne Chroman Swig^A
Sharon & Clark Winslow
Anonymous

GOLD CIRCLE

\$25,000 TO \$49,999

Eleonore Aslanian,
in memory of
Edward Aslanian^A
Mr. Brian G. Atwood &
Ms. Lynne H. Edminster
Dr. & Mrs. Robert Baer
Brigid S. Barton
Darla & Richard Bastoni^A
Betty & Fred Bialek
Dawn Yates Black
Lucia Bogatay &
Thomas D. Wickens*
Edward Paul Braby, M.D.
Romana D. Bracco^A
Carol Franc Buck^A
Mr. & Mrs. David Chamberlain^A
Ms. Christina &
Dr. Elizabeth DeBruin Warren
Reid & Peggy Dennis
Bob Epstein & Amy Roth
Lisa Erdberg & Dennis Gibbons
Ms. Margarita Gandia &
Ms. Diana Campoamor
Ms. Wanda Lee Graves^A
Anne Gray^A
Clelia Gray
Michael A. Harrison &
Susan Graham Harrison
Jane & David Hartley
James A. Heagy,
in memory of Jayne Heagy
Thomas E. Horn
Marie & Palmer Hotz
Mr. & Mrs. C. Bradford Jeffries^A
Anne & Timothy Kahn
Candace Zander Kahn
Jeffrey & Anne Marie Katz
Mr. Lawrence A. Kern
Laurie Kottmeyer &
Bianca Duarte
Dr. & Mrs. John Lavorgna^A

Ms. Noelle M. Leca &
Mr. Michael D. Moradzadeh
Bernice Lindstrom,
in memory of
John W. Lindstrom^A
Yasmin & Oren Lukatz
Jennifer Coslett MacCready
Susan & Philip Marineau
Patrick McCabe
Nion McEvoy &
Leslie Berriman^A
Teresa & Mark Medearis^A
Christine Miller & Gary Glaser
Sara & Bill Morgan
Paul Nordine
Sally & Craig Nordlund
Julian & Willie Sue Orr
Mrs. Carol E. Parker &
Dr. Gerhard H. Parker
Norman & Janet Pease
Carol Potter Peckham
Neil & Elsa S. Pering
Anne B. Popkin^A
Ruth Quigley^A
Mr. & Mrs. John S. Renard^A
Linnea & George Roberts^A
Chandra & Michael Rudd^A
Sakana Foundation
Drs. Corazon &
Martin Sanders
Felipe R. Santiago &
Barry T. Joseph
Christopher & Trudi Seiwald
Abraham & Marian Sofaer
Mr. & Mrs. James R. Swartz^A
Bob Tandler & Valli Benesch
Soo & Raj Venkatesan
Ronald & Emely Weissman
James & Beth Wintersteen
Sheila Wishek
Judith B. & Joseph* Workman
S. Shariq Yosufzai &
Brian James
Dr.* & Mrs. John A. Zderic
Ward & Diane Zumsteg
Anonymous (4)

* deceased ^A indicates Series A Box Holder

INDIVIDUAL GIVING *continued*

MEDALLION SOCIETY PRESIDENTS

J. Boyce Nute,
2018–Present

Kristina Flanagan,
2013–2018

Cathy MacNaughton,
2008–2013

Mrs. Harry Wetzel*,
1995–2003

Diane B. Wilsey,
1988–1994

Harriet Meyer Quarré*,
Founding President,
1983–1987

SILVER CIRCLE

\$15,000 TO \$24,999

Linda & Andrew Ach
Dr. Nancy L. Ascher
Marcia Barinaga &
Corey Goodman
Michael Bassi & Christy Styer
Mark & Judy Bednar
Dr.* & Mrs. Joseph Bernstein
David Bertoni
Jared & Claire Bobrow
Dr. Sean P. Bohen &
Mrs. Tanum Davis Bohen
Mr. & Mrs. Philip Bowles^A
Elissa Buie & Dave Yeske
Rike & Klaus Burmeister
Michael & Marilyn Cabak^A
Lorna Meyer Calas &
Dennis Calas
Frank & Pat Carrubba
Julia Frohlich Cherry
Maureen Clarke
Leonard & Marie Collins
Michèle Beigel Corash &
Laurence Corash
Mr. Jon Cosby &
Ms. Kathi Gwynn
George & Susan Crow
Drs. John & Lois Crowe
Jeffrey N. Dauber &
Marc A. Levin
Shirley Davis & Paul Sack
Donald & Janice Elliott
Robert & Dana Emery
Ms. Jacqueline Evans
Concepción S. &
Irwin Federman
Edward Frank & Sarah Ratchye^A
Dr. & Mrs. Harvey W. Glasser
Bernice E. Greene
Mr. Richard B. Hechler &
Ms. Malin Giddings^A
Dr. M. Henry Heines &
Ms. Katherine Fines
Martha & Michael Helms

Mr. & Mrs. Warner Henry
Susan K. Hoerger
Brian & Rene Hollins
Michael Kalkstein &
Susan English
Jeannie Kaufman
Thomas D. King
Mr. & Mrs. William W. Klaproth
Robert & Linda Klett
Jack Klingelhofer
Mr. Randall E. Laroche &
Mr. David Laudon
Sheila & Thomas Larsen^A
Mr. John E. Lee
Lisa P. Lindefel
Sylvia R. Lindsey
Tom Lockard &
Dr. Alix Marduel
Drs. May Loo &
William Thurston
Betty Maddux,
in memory of Ed Koester^A
Dr. Timothy J. Marten, M.D.
& Ms. Mary C. Heylin
Ellen & Paul McKaskle
Elaine McKinley & Kit Durgin
Bill Medigovich
James R. Meehan^A
Maya D. Meux, MD^A
Diane Compagno Miller
Miss Vivienne E. Miller
Karl & Kristen Mills^A
Dr. Judy C. Miner
Mr. Robert B. Mison
Phyllis Moldaw^A
Don & Rene Morgan
Alice Ames Morison &
Dr. Oakley Hewitt
Brian Muirhead
Steven Ng & Mark Posner
Mrs. William H. Orrick, Jr. &
Diana V. Rogers^A
Marie Kendrick Otto
Foundation
Dr. & Mrs. George T. Rab
Suzanne &
Robert Redfern-West
Mr. Glenn H. Reid
Louise H. Renne &
Paul A. Renne
Mrs. William C. Robison
Elizabeth Boardman Ross
Bob & Terri Ryan
Michael Sack
The Honorable &
Mrs. George P. Shultz^A
Ms. Vina Spiehler
Jeffrey L. Stern, M.D.
Mrs. Joyce Stupski
Mr.* & Mrs. Craig Sullivan
Mr. & Mrs. Joseph O. Tobin II^A
Ann Classen Treadwell
Mr. & Mrs. James S. Tunnell

Mr. & Mrs. Warner Henry
Susan K. Hoerger
Brian & Rene Hollins
Michael Kalkstein &
Susan English
Jeannie Kaufman
Thomas D. King
Mr. & Mrs. William W. Klaproth
Robert & Linda Klett
Jack Klingelhofer
Mr. Randall E. Laroche &
Mr. David Laudon
Sheila & Thomas Larsen^A
Mr. John E. Lee
Lisa P. Lindefel
Sylvia R. Lindsey
Tom Lockard &
Dr. Alix Marduel
Drs. May Loo &
William Thurston
Betty Maddux,
in memory of Ed Koester^A
Dr. Timothy J. Marten, M.D.
& Ms. Mary C. Heylin
Ellen & Paul McKaskle
Elaine McKinley & Kit Durgin
Bill Medigovich
James R. Meehan^A
Maya D. Meux, MD^A
Diane Compagno Miller
Miss Vivienne E. Miller
Karl & Kristen Mills^A
Dr. Judy C. Miner
Mr. Robert B. Mison
Phyllis Moldaw^A
Don & Rene Morgan
Alice Ames Morison &
Dr. Oakley Hewitt
Brian Muirhead
Steven Ng & Mark Posner
Mrs. William H. Orrick, Jr. &
Diana V. Rogers^A
Marie Kendrick Otto
Foundation
Dr. & Mrs. George T. Rab
Suzanne &
Robert Redfern-West
Mr. Glenn H. Reid
Louise H. Renne &
Paul A. Renne
Mrs. William C. Robison
Elizabeth Boardman Ross
Bob & Terri Ryan
Michael Sack
The Honorable &
Mrs. George P. Shultz^A
Ms. Vina Spiehler
Jeffrey L. Stern, M.D.
Mrs. Joyce Stupski
Mr.* & Mrs. Craig Sullivan
Mr. & Mrs. Joseph O. Tobin II^A
Ann Classen Treadwell
Mr. & Mrs. James S. Tunnell

INTERMEZZO

\$10,000 TO \$14,999

Dorrit Ahbel, M.D.
Mr. & Mrs. Gregory J. Allison
Kendall & Claire Allphin
Mr. Paul B. Althouse
Mr. Sig Anderman
Robert M. Anderson &
Kyong Shik Eom
Stefan & Nataly Arnon
Greer & Veronica Arthur^A
James & Cheryl Babcock
David & Christine Balabanian
Mr. & Mrs. Paul Bancroft
Constance Goodyear Baron &
Barry C. Baron, M.D.^A
Frederick & Kathryn Baron
Johanna & Tom Baruch
Frank S. Bayley
Ruth & Frank Belvin
Jennifer Michie Bienaime
Nordin & Donna Blacker
Dr. Phyllis B. Blair^A
Donald Blais &
Michael McGinley
Arnold* & Barbara Bloom
Mrs. Corwin Booth*
Mr. & Mrs. Jerry Brenholz
Ms. Barbara Brown^A
Alan R. & Sally J. Brudos
Mr. & Mrs. Nelson Byrne^A
Mrs. John C. Callan^A
Frances Campra
Mr. & Mrs. Lyman H. Casey^A
Park & Joan Chamberlain
Jeffrey Chambers &
Andrea Okamura
Ms. Carolyn Chandler^A
Mr. & Mrs. W. S. Child
Frederick S. Chung &
Kimberly Chun
Janet & Lloyd Cluff
Alice Corning &
Richard Massey*
John Cullison & Diana Kissil
Denise Cutler
Yogen K. & Peggy Dalal
Timothy D. Dattels &
Kristine M. Johnson
Dr. & Mrs. Philip S. Dauber
John* & Bonnie Demergasso^A
Marvin Dennis
Mary L. desJardins
Mr. Orlando Diaz-Azcuy
Mr. & Mrs. J. Philip DiNapoli
Mr. Peter Dinkelspiel
Donna Dubinsky &
Leonard Shustek

Admiral James O. Ellis, Jr. &
Dr. Elisabeth Paté-Cornell
Jacqueline &
Christian P. Erdman
Dr. & Mrs. Eric Fain
Mr.* & Mrs. Wesley J. Fastiff
Ms. Heather A. Findlay
Doris Fisher
Dr. Julita Fong
Mr. Paul Gantz
Mr. Michael M. Garland &
Ms. Virginia A. Coe
Dr. Nanette Gartrell & Dr. Dee
Mosbacher, Ph.D., M.D.
Candace & Vincent Gaudiani
Kurt Tristan Geselbracht &
Francisco Guevara
Arlene & Doug Giancoli
Mrs. Rolf Gille,
in memory of Rolf Gille
Ann & Daniel Girard
David Gockley & Linda Kemper
Dr. Erica Goode &
Hon. Barry Goode
Charles D. Goodman
Don & MaryAnn Graulich
Geoffrey & Marcia Green
Mr. Timothy Guth
Drs. Christine Guthrie &
John Abelson
Mrs. Peter E. Haas^A
Lyndsey Harrison
Ian Hinchliffe &
Marjorie Shapiro
Austin & Sara Hills
Doreen Woo Ho & James Ho
Ked & Cecilia Hogan
Mr. Ron Holloway &
Mr. Doug Hammerich
Ms. Emily Hsi &
Mr. Henry Lin
Kimberly M. Hughes
Judith Hunt
Arlene Inch
Patricia & Philip Jelly
Mary & Russell Johnson
Ms. Mitzi Johnson
Susan & Eric Johnston
Ms. Mary Kay Kane
Fred Karren
Mrs. Mark O. Kasanin
Barbara & Ron Kaufman
Ed & Peggy Kavounas
Drs. Phyllis A. Kempner &
David D. Stein
Bao Lamsam & Scott Sagan
Bill & Jeanne Landreth
Mr. & Mrs. William Larkin
Mr. & Mrs.* Theodore Lee
John & Sandra Leland
Mary Lemmon
Ms. Miranda Leonard
Allan Lerch,
in memory of his wife, Anne^A

Mark & Debra Leslie
Harry S. & Eileen Lewis
Mr. J. Stoner Lichty, Jr. &
Dr. Darryl L. Raszl
David & Lillian Lieberman
Nathaniel M. Lopez
Sylvia & Paul Lorton Jr.
Mr. Neil MacPhail
Arlee & Paul* Maier
Charlot* & Gregory Malin
Lori & David Marquardt
Dennis J. McShane, M.D. &
Hon. Richard S. Gordon
Al Medvitz & Jean McCormack
Ann-Marie Mix
Justin Moore &
Meaghan Sullivan
William O. & Susan W. Morris
Milton Mosk & Thomas Foutch^A
Steve & Betsy Moulds
Robert Munday &
Evamarie Doering
Mr. Manfred Mundelius
Dr. Lois Levine Mundie
Heidi Munzinger &
John Shott
Janet Napolitano
David & Marilyn Nasatir
Karen S. Nemetz
John O. Nigh
Peggy & Boyce Nute
Mr. David Oldroyd
Judy O'Young, M.D. &
Gregg Hauser
Ms. Deepa Pakianathan &
Mr. Phillip Pemberton^A
Maxwell G. Paley &
Gregory J. Corrales
Robert Peck AM &
Yvonne von Hartel AM
Maureen Jane & Mark W. Perry
Marianne H. Peterson^A
Maria Pitcairn^A
Mrs. George A. Pope^A
David & Joy Powell
Patric & Mary Powell
Peggy & Peter Preuss
Mr. Gordon Radley
Ms. Linda Reiff
James & Sheryl Reuben^A
Angèle & Michael Rice
Barbara Roach
Deborah Romer &
William Tucker
Barbara J. Ross^A
Mr. James Ross*
Mr. Paul L. Rowe &
Mr. R. Michael Sereno
Mrs. Afie Royo^A
James Sabry & Elizabeth Peace
Deborah & Paul Sagues
Michael & Gini Savage
Vandana & Arvind Sharma

* deceased ^A indicates Series A Box Holder

INDIVIDUAL GIVING *continued*

Dr. Stephen Sherwin & Merrill Randol Sherwin
 Ms. Ruth A. Short
 Ms. Zornitza Stefanova & Mr. Payam Mirrashidi
 Dr. Kenneth & Laurel Stein
 Duty and Devotion Memorial Fund
 Patricia Stich
 Isobel & Roger Sturgeon
 Amy Tan & Louis De Mattei
 TL Trust
 Dr. Lucy Tompkins & Dr. Stanley Falkow*
 Barbara L. Traisman
 Lida Urbanek
 Ms. Arlene Wasserman
 Lucie & Jerry Weissman
 Daniel & Marie Welch
 Ms. Linda A. Whittaker
 The Brayton Wilbur Foundation^A
 Mr. & Mrs. Y. Wood Wong
 Mrs. Edna Yanofsky, in memory of
 Dr. Charles Yanofsky
 Lev & Tatyana Yurovsky
 Kenneth & Anna Zankel, The Grove
 Mr. & Mrs. Stephen Zilles
 Zuni Cafe
 Anonymous (6)

BRONZE CIRCLE \$7,500 TO \$9,999

David & Judith Preves Anderson
 Mrs. Margot Shinnamon Bach
 The James R. Bancroft Family
 Mr. & Mrs. Edwin Berkowitz
 Mr. Turney Berry
 Dr. Barbara Lynn Bessey
 Ms. Marcia Bieber
 Joel & Eileen Birnbaum
 Susan S. Blake & Joel Kaufmann
 Linda Blondis
 Bill & Alison Boeckmann
 Dix Boring & Marilyn Moore Boring
 Chris & Jennifer Brahm
 Mr. & Mrs. Robert Brock
 Robert V. Brody & Andrea Jacoby
 Mrs. Karen Broido
 Charles R. Bush & Calvin Lau
 Mr. George Carter* & Mr. Chan-Hong Lim
 Solomon Cera
 Mr. Robert D. Cooter
 Michael & Jean Couch
 Copley E. Crosby & Marianne A. Welmars
 Dr.* & Mrs. Alexander Cross

Dr. James Cuthbertson
 Paula Dieli & Michael Schubert
 Mr. & Mrs. Jerome Duluk
 Robert & Carol Dutton
 Mr. & Mrs. Vladimir Ermakoff
 Donald E. & Patricia D. Frischmann^A
 Karen L. Gabrielson^A
 Robert C. Goodman & John Bankston
 Dr. & Mrs. Marvin L. Gordon
 Dr. Kathleen Grant
 Mary & Nicholas Graves^A
 Bro Halff
 Miranda Heller & Mark Salkind
 Ralph Hexter & Manfred Kollmeier
 Joanne Howard
 Mr. Joel Howell
 Charles & Brandi Hudson
 Riki & Robert Intner
 Ms. Katharine Lange
 Melissa & Laurence Lasky
 Kurt Latta
 Catherine Lehmann
 Dr. Britt-Marie Ljung
 Patricia & George Locke
 James & Deborah Lyerla
 Mr. Charles D. Mann
 Deborah Marion, Tax CPA & Joe Losch^A
 Mrs. Constance Marvin
 Mr. Robert E. McCleskey
 Ernie Mieger
 Mr. David Moreton
 Janet Morris & Frederick Martin
 Kate Murashige & Chris Zones
 Ms. Jeanne E. Newman
 Jim Newman & Jane Ivory
 Mary L. Nilan
 Mr. Karl Nygren
 Julian T.* & Robin M.W. Parer
 Dr. Richard & Jean Park
 Frances S. Petrocelli
 Bill & Mary Poland
 Mr. & Mrs. Joseph E. Ratner
 Dr. Gwendolyn Rothman
 Dorothy R. Saxe
 Mr. & Mrs. Michael Schroeder
 Joan & Lynn Seppala
 Gary & Dana Shapiro^A
 Drs. Edward & Dale Sickles^A
 Dr. Bruce L. Smith, Ph.D. & Ms. Nadine M. Tang
 Stephen Smoliar & Linda Dembo
 Dr. & Mrs. Marvin Smoller
 Mr. Donald Sobelman & Ms. Leishia Woolwine
 Mr. & Mrs. Eugene Stark
 Ms. Maryanne Tagney

Ms. Gloria Valair
 Drs. Oldrich & Silva Vasicek
 Bruce & Fran Walker^A
 Mr. & Mrs. William J. Watt
 Carol A. Weitz
 Daphne & Stuart Wells
 Mr. Richard P. West
 Ms. Jane A. Wetzel
 Mr. Michael S. Wise
 Mr. E. William & Mrs. Mary Alice Yund

BENEFACTOR \$5,000 TO \$7,499

Dr. Valerie Abad & Mehdi Chadiani
 Mrs. Lloyd Ackerman
 Mr. & Mrs. Steven Anderson
 Ms. Anna Antonucci
 Dr. Christopher Bandy
 Mrs. Linda Barrett
 Mr. Michael Barrientos
 Mr. Stephen Beitzel & Ms. Lise Quintana
 Roy C. Bergstrom
 Anna & Robert P. Berryman, Jr.
 Scott J. Bever
 J. Dennis Bonney
 Gary Bottone
 Judy Brady & Drew W. Browning
 Ms. Jennifer Braun & Mr. Raymond Ryan
 Mr.* & Mrs. John P. Breyer
 Joseph & Linda Bronson
 Lynda L. Brothers
 Mr. Brad Buckman
 Jeanne & William Cahill
 Mr. & Mrs. John E. Cahill, Jr.^A
 Clark & Elizabeth Callander
 Mr. Donald D. Campbell & Ms. Sue Bennett
 Ms. Elizabeth Ann Campbell & Mr. George Roth
 Dr. Heidi H. Cary
 Josephine Chen
 Thomas & Virginia Chen
 Mr. Rudy Ciuca
 Hilary & Richard Clark^A
 Rev. David L. Clarke
 Mrs. Hazel Clegg
 Annelle Clute
 Vicki L. Coe M.D. & Jennifer Mitchell
 Mrs. Marion Moore Cope^A
 Mr. Craig Corbitt & Ms. Nancy Stoltz
 Susan Coughlin
 Mr. Wesley Cox
 James Cross & Charles Antonen
 Mary A. Culp
 Ms. Lisa Danzig^A

Mr. & Mrs. Thomas E. Dienstbier^A
 Mrs. Michael D. Dooley*
 Mr. & Mrs. William G. Doolittle
 Sarah A. Douglas
 Mrs. Marilyn Dunn
 Jeff & Medina Earl^A
 Dr. Mary Eichbauer & Dr. Greg Gartrell
 Mr. & Mrs. Staffan Encrantz
 Mr. Michael H. Fahey
 Alexander Fetter & Lynn Bunim
 Mr. & Mrs. Carl Fieser
 Cheryl Fippen & Mary True
 Mr. & Mrs. Warren W. Flack
 Mrs. Carlo S. Fowler
 Mr. & Mrs. Thomas Frame
 Barbara B. Friede
 Elise & Tully Friedman
 John & Paula Gambs
 Mr. Richard Gemperle
 Mr. Rich Gerhardt
 Henry* & Dorothy Gietzen
 Mr. & Mrs. Dane Gillette
 Mr. John Gray
 Patricia C. Gumbel
 Mrs. Simone G. Haas & Mr. Scott A. Zumsteg
 Ms. Bronwyn H. Hall^A
 Hadley Dale Hall & L. Warde Laidman
 Mr. & Mrs. Peter Hanauer
 Mr. Kevin Harrington
 Mr. & Mrs. Wolfgang H. Hausen
 Mollie Hedges & Laurel Lembo
 Fred & Peggy Heiman
 Alfred & Ruth Heller
 Zheyla Henriksen
 Peggy Hill
 Patrick Hobin
 Terrance Hodel
 Ms. Linda Joyce Hodge
 Al Hoffman & David Shepherd
 Susan Meadows Hone
 Mr. & Ms. Gerald Hoshijo
 Carol L. & David G. Hough
 Vincent & Christina Hu
 Mr. David S. Hugle & Mr. Haggai Niv
 Dr. H. Nona Hungate
 Victor & Kathy Hymes
 Henry Ilg, in memory of Lottie Ilg
 Mrs. Andrew Imbrie
 Donald & Jacqueline Jacobberger^A
 Mr. Joseph Jacobs
 Mrs. Jo Jagoda
 Mr. Keith Jantzen & Mr. Scott Beth
 Mr. Guyton N. Jinkerson

Alfred & Sally Jones
 Thomas & Elisabeth Jones
 David A. Kadish & Michael C. Norton
 Dr. Amelia Kaymen M.D.
 Gary D. Kelb
 Ms. Kathryn Kersey
 Victoria Kirby
 Mr. Sven E. Kjaersgaard
 Mr. Thomas Koch
 Mr. & Mrs. Jeff Kodosky
 Richard A. La Cava, Esq. & Tomas van der Haase
 John & A.M. Larue
 The Honorable & Mrs. Howard H. Leach
 Ms. Patricia Lee-Hoffmann
 Dr. & Mrs. John Lenahan
 Anthony Leuin & Jean Bertrand
 Cathy Lindahl
 Barry & Marie Lipman
 Cynthia & Richard Livermore
 George & Kristen Lund
 Mr. & Mrs. Laurence R. Lyons
 Charles & Nancy Mack
 Dr. Alan R. Malouf^A
 Mrs. Doris Manock
 Paula Markovitz
 Andrew Mason
 Ms. Barbara McDonnell
 Ms. Linda M. McKay
 A. Kirk McKenzie
 Tom McQuaid & Muriel Van Housen
 Robert Meister
 Mr. & Mrs. Russell Merritt
 Carleton E. Meyer & Joan Tom
 Mr. & Mrs. John Meyer^A
 Mr. & Mrs. James Milner^A
 Mr. D. G. Mitchell
 Mr. James C. Moora
 Thomas & Lydia Moran
 Howard & Cathy Moreland
 Andrew Morgan & Danny Richard
 Michael Moritz & Harriet Heyman
 Margaret & Frank Morrow
 James & Katherine Moule
 Mr. Peter Johnson Musto
 Mark H. Nishiki, M.D.
 Mr. & Mrs. Lynn Odland
 Helen W. O'Hanlon
 Dennis Otto & Robert Meadows
 Dean & Kim Pananides
 Berniece & Pat Patterson
 Skip Paul
 Mr. & Mrs. Dale L. Petterson
 Bernardino J. Pistillo, Jr.
 Mr. Scott Plakun & Dr. Milton P. Schafer

* deceased ^A indicates Series A Box Holder

INDIVIDUAL GIVING *continued*

Ian Pollard
Elkhanah Pulitzer
Charles & Vicki Raeburn
Harold & Penny Ray
Dr. & Mrs. John B. Reed
Patricia Rees-Miller
Randall E. Reynoso &
Martin Camsey^A
David Richardson &
Eliza Linley
Mr. Jim Riggs
Orli & Zack Rinat
Kay & Ray Roberts
Mr. Paul Rogers
Scot Rohrer &
Anne Scanlan-Rohrer
Ms. Heli Roiha &
Ms. Therissa McKelvey^A
Mr. Arthur S. Roosa &
Ms. Keiko Kiyuna
Mr. George E. Rossmann
Mr. Charles W. Roth
Barbara Sahn & Steven Winkel
Mr. Heinrich Schelbert
Rev. Paul J. Schmidt &
Rev. Gerard K. Moran
Dr. Stephen Schoen &
Ms. Margot Fraser^{*}
Steve & Sally Schroeder
John R. Schwabacher Family
Mr. & Mrs. John Sebastian
Dr. & Mrs. Jerry Shapiro
Mr. & Mrs. Gerald V. Sharp
Harvey & Deborah Shein
Mr.* & Mrs. Timothy Sherwood
William & Judith Shilstone
Steven E. Shladover
Ms. Marjorie Simon
Evangelos &
Kathleen Simoudis
Mr. Kirby Slate &
Mrs. Frances Slate^A
Mr. & Mrs.
Dennis & Kagari Smith
Libby Smith
Pamela D. Smith^A
Kenneth & Joanne Snow
Mrs. Linda Snyder
Dr. Richard Sogg
Dr. Steven Sorenson
Mr. Steven Soult
Robert L. Speer & John Wong^A
Mr. Robert St. John &
Ms. Melanie Searle
John & Linda Stedman
Mr. & Mrs. Reginald D. Steer^A
Michael & Susanna Steinberg
Mary Jean Stempien &
James Stricker
Lisa & Jim Taylor
Samuel Test
William Laney Thornton &
Pasha Dritt Thornton
Dr. Naomi R. Thorpe

Ms. Carol J. Tomlinson^A
Ms. Takeko Toyama
Mr. Robert Trankle
Leslie & Judy Vadasz
Mr. Mark Valentine
Dr. Catharine van Ingen &
Dr. W. J. Wisniewski
Ms. Elizabeth Vobach
Mary & Terry Vogt
Dr. Bradford W. Wade &
Dr. Linda K. Riebel
Bob & Gail Walker
Ms. Nancy Walker
William & Mikiko Walker
Hon. James L. Warren (Ret.)^A
Helena Troy Wasp
Rosalie V. Weaver
Mr. Phil Wennhold
Matthew Williams &
Amanda Maystead
Vivian W. Wing, M.D. &
Elizabeth Grace Wickersham
Mr. Harvey Yaverbaum
Florette Yen
Peggy & Lee Zeigler
Professor Jeffrey Zink &
Mrs. Helo Zink
Dr. Richard A. Zuniga &
Mr. Sean M. SeLegue
Anonymous (16)

PARTNER **\$4,000 TO \$4,999**

Joanne M. Anderson
Robert C. Anderson
Mr. & Mrs. Bruce Atwater
Ms. Virginia Bamford^A
Barbara Bishop, M.D. &
Mr. Michael Saroyan
Paul & Kathy Bissinger
Harold Blajwas &
Alisa S. Burgess
Mr. Bruce Braden
Karen Burtness Prak &
Jan Willem Prak
Dr. Robert Paul Cabaj
Mr. & Mrs. Charles Cameron^A
Dr. James M. Campbell
Dr. Richard L. Caplin
Jim Chanin &
Rachel Richman
Martin Checov &
Timothy J. Bause^A
Dr. Melvin & Hella Cheitlin
Dr. Carol Christ
Emmy & Donald^{*} Clausing
Arthur D. Colman, M.D. &
Pilar Montero, Ph.D
Dr. Michael Craig Cox
Dr. Linda Crabbe^A
Mr. Orville W. Dale
Dr. Stephen J. Danko
Mrs. Pam DeWeerd

Laura Dillaway
Helene & Lawrence Edelman
Dina & Carl P. Engineer
Ms. Nancy J. English
Janice & Jack Eskridge
Phyllis M. Faber
Dr. Harvey Fishman &
Mrs. Deborah Fishman
Ms. Ching-Ching Ganley
Diane Green
Ms. Violet Grgich &
Mr. Colin Shipman
Drs. Bill & Nancy Grove
Ms. Natalie Gummer
Helen & Dr. Glenn Hakanson
Kathleen A. Hart
Mr. Richard L. Hay
Mr. Larry Horton
Ms. Gladys K. Howard
Ms. Margaret C. Hutchins
Robin & Virginia Jaquith
Dr. & Mrs. Samuel D. Kaplan
Mrs. Louis Kelso
Jill Doré Kent
Nelda Kilguss
Mr. & Mrs. Paul Kuckein
Ms. Barbara Laferriere
James Earl Jewell
Ms. Marcia Lazer
Mr. & Mrs. Gerald S. Levin
Mrs. Nancy Donnell Lilly
Claire & Herbert Lindenberger
Claude L. Lowen
Mr. Steven Majourau
Mr. & Mrs. Daniel Mardesich
Mr. & Mrs. Michael Marston^A
Marcia & Bill^{*} McConnell
Dr. Mary McNabb &
Daniel McNabb
Mr. David Mellor
Edith P. Mendez
Donna Hall Neff
Dr. Judith Pickersgill
Mr. Thomas H. Reynolds
Mr. John N. Rooney
Richard E. Rowland
Mr. Eugene L. Saenger Jr.
Dorothy Schimke &
Cliff Jarrard
Mr. Warren Schneider
Mr. & Mrs. Paul Setziol
Ms. Carolyn Shaw
Mr. Leslie M. Shinozawa
Prof. & Mrs. Alan Jay Smith
Mr. Fred B. Smith
Frederic H. Smith^A
Mr. Jordan H. Smith
Mr. Donald Spuehler
Dr. & Mrs. Robert L. Stamper
Mr. Richard D. Tuck
Ms. Heidi Ulrich
Mary Van Voorhees
Mrs. Louis M. Vuksinick
Ronald B. Wilkerson

Ms. Eileen C. Wong^A
Ms. Shirley Woo
Dr. Sherry Wren
Ms. Colleen Yeates Marsh
Frank Zepeda^A
George Zimmerman
Anonymous (4)

FOUNDER **\$3,000 TO \$3,999**

Mr. John Abbott
Mr. Richard Abram
Mrs. Deborah Accornero
Dr. Lefkos Aftonomos
Dr. Daniel S. Alegria &
Dr. Mary Page Hufty
Francesca Alfajora
Mr. & Mrs. Stephen S. Allen
Mr. & Mrs. Jose R. Alonso
Ms. Ann Alpers &
Mr. Shawn Hanson
Mr. Benjamin C. Anderson
Ph.D.
Arlene Anthony
Ms. Maloos S. Anvarian &
Mr. Franklin R. Jackson
Drue G. Ashford
Tracy Atherton
Matthew Austern &
Janet Lafler
Mr. Richard Axelrod
Zachary Baker
Eugene & Kathleen Bales
Mr. Frank &
Mrs. Maxine Balistreri
Claudette Barrera
Kimiko & Ivan Barta
Mr. & Mrs. Fedele Bauccio
Mrs. Mary Baxter
Mr. Scott Bays
Robert H. Beadle
Dr. Daniel Benson
Brad & Susie Berenson^A
Paul & Mildred Berg
Mr. Josef Betz^A
Mr. Eesha Bhattacharyya
Vinny & Shalini Bhutani
Ms. Linda Billings
William Blank
Mr. & Mrs. Frank Bliss
Mrs. Robert N. Bloch^A
Mr. Noel T. Blos
Dr. Jennifer Bock Hughes &
Mr. Harold O. Hughes^A
Mr. Jeff Boland
Dr. Maurizio Bonacini
Jeanne Rae Bonar MD
Bruce R. Bowen &
Junona A. Jonas
Malcolm H. Bowles^A
Mr. Jim Bowsher

Agnes Chen Brown,
in memory of
Robert Elliott Brown^A
Eleanor & Theodore Brown
Timothy & Margaret Brown
Don Buhman &
Wray Humphrey
Drs. Earl & Sandra Burgess
William & Nancy Burnett
Ms. Katherine Calkins
Cathleen Cameron
Dr. Betty J. Carmack
Vance Carney
Janet Carpenter
Peter & Jane Carpenter
Mr. & Mrs. Dennis L. Carter
Oscar Celli & Roger Busse
Ben Chai & Bob Nelson
Mr. Mark R. Chaitkin &
Ms. P. C. Storr
Ms. Jean B Chan
Dr. J. Samuel Chase
Mr. Richard Christie
Mr. & Mrs. A. B. Ciabattoni
Jerry & Linda^{*} Cimmet
Ms. Carlyn Clause &
Mr. Alexander L. Brainerd
George & Laura Cline
Patricia T. Coffin
Katie Colendich
Charles Connor, M.D.
Wallace W. Conroe &
Helen E. Conroe
Carmen Côté-De Vaughn
Mr. Guy Cross &
Ms. Erika Nelson
Dr. Joan Claire Cucek^A
LCDR Arthur W. Curtis,
USCGR (Ret.)
Mr. Fred J. Dal Broi
Mrs. Arthur Dauer
Mrs. Doris Davis
Jan & Jeannie de Vries
Mr. & Mrs. James F. Dean
Dr. Lee R. DeBow^A
Dr. & Mrs. Herbert H. Dedo
Mr. Manfred Dehmer
Mr. & Mrs. Eugene DeJuan
Mr. Jan den Besten
Ulric & Glenda Dennis
Mr. J. P. Richards Dillingham
Mag Dimond
Marion Dodd
Mr. Keith E. Doerge
Dr. Gary Dolan
Ms. Victoria Donald
Sandra D. Donnell &
Justin M. Faggioli^A
Gary & Helen Dosik
Ms. Joyce Dostale
Kathy Down, M.D. &
Gregory Kelly
Mr. John D. Drago
Katherine Herrick Drake

^{*} deceased ^A indicates Series A Box Holder

INDIVIDUAL GIVING *continued*

Mr. Paul S. Duffey
 Ms. Barbara J. Dwyer
 Susan & Bruce Dzieza
 Ms. Margaret Hart Edwards
 Joseph Ehrman III
 Ms. Dianne Ellsworth
 Ed & Barbara Eschbach
 Mrs. Caroline Eshleman
 Patricia & Richard Farnsworth^A
 Drs. Bette & James Felton^A
 Jan & Bob Fenwick
 Ms. Karin Fetherston
 Ms. Jessena Finn
 First Street Leather of
 Solvang, California and
 Mammoth Lakes
 Daniel & Carla Flamm
 Mr.* & Mrs. J. Murray Fox
 Mr. & Mrs.* Thomas L. Frankel
 Barbara B. & Joseph P. Fredrick
 Ms. Ellen A. Friedman
 Joyce Friedman
 Mr. & Mrs. William Froming
 Mr. Richard J. Galbraith
 Lisa Zuckerman Gamshad
 Mr. Sameer K. Gandhi &
 Ms. Monica Lopez
 Marlena & Julia Gee
 Ms. Sandra M. Gilbert
 Mr. & Mrs. Richard M. Gleason
 Dr. Paul Goldsmith
 Mr. & Mrs. Ronald Goodman
 Ms. Grace &
 Ms. Roxanne Araim-Sullivan
 Mr. Frederick Grauer
 Ms. Deborah Greer
 Mr. Benjamin Gregorski
 Ms. Jane Grimm
 Andy* & Eva Grove
 Mr. & Mrs. Patrick Gunning
 Mr. & Mrs. Sean Hafeez
 Ms. Maud Hallin
 Ms. Dorothea Hamilton
 Mr. Dave Handley &
 Ms. Xiaowen Qiu
 Charles F. Hanes
 Mr. & Mrs. Eric Hanson
 Betty-Lou Harmon
 Diana Harris
 Mr. James E. Haynes
 Peggy Heineman
 Paula Heller & Robert Yohai
 Wellington S. Henderson, Jr.
 Mr. Stephen Hetzel
 Mr. & Mrs. David Hodges
 Ms. Anne Hohenberger &
 Mr. Michael Taylor^A
 Mr. & Mrs. Charles Holden^A
 Michael Horan
 Dr. Michael Horn
 Wilma S. Horwitz
 Ms. Antonia Patricia Hotung^A
 Ms. Constance Howard
 Mr. Joseph C. Howard, Jr.

Timothy G. & Cara R. Hoxie
 Dr. & Mrs. David Huchital
 Bradford L. Humphrey
 Nancy A. Hutcheon
 Edward & Patricia Hymson^A
 David K. & Kay Duke Ingalls
 Harry L. Jacobs &
 Katherine E. Akos
 Dr. & Mrs. Norman Jacobson
 Ms. Lily Jan
 William & Leticia Jarvis
 Mr. Carlos Jimenez &
 Dr. Victoria Smith
 Dr. Jane L. Johnson
 Barbara E. Jones,
 in memory of
 William E. Jones
 Rosemary Joyce &
 Russell Sheptak
 Anne Kaiser & Robert Taylor
 Suzan Kaufmann
 Robert S. Keagy
 Mr. Thomas R. Kearney
 Daniel Kelley
 Mr. Christopher Kelly^A
 Mr. Donald Kieselhorst
 Dick & Marianne Kipper
 Mrs. Claudia Bray Kitka
 Mrs. Beverly Kivel
 Mr. Edson Kong
 Dr. Bob & Christine Kradjian
 Maj. Floyd R. Krey
 Bettine Kuh
 James* & Elinor Lacy
 Dr. Bunny Laden
 William R. Lambert
 Mr. Michael Lamm
 Mr. Ronald Larson
 Peter Lee
 Richard & Patricia Taylor Lee^A
 Jeffrey Lefstin
 Mr. Julius Leiman-Carbia
 Mr. Brahm Levin
 Mr. Wen-Pen Liu
 Mr. Brendon Lo
 Linda Lonay &
 Mohammad Hooshmand
 Kate Lord^A
 Thomas Loughran
 Ms. Janet Luck &
 Mr. Stephen Kealhofer
 Ophelia A. Lum You
 Karen & David MacQueen
 Mr. & Mrs. William H. Madison
 Marco Magarelli &
 Geraldine Martinez-Magarelli
 Brian Mangan
 Gus Manning &
 Rena Kirkpatrick
 Richard A. Marciano &
 Teresa Middleton
 Richard & Patricia Marcogliese
 Treva Jo Marcus
 Jason Marks

Dr. Pamela Marron
 Henry Massey & Amie Chang
 Dr. Avi Katz & Dr. Raluca Dinu
 Mr. Frank T. Maynard
 Ellen McCoey
 Drs. Jack M. McElroy &
 Mary Ann Skidmore
 Dr. Patricia McEveney
 Ms. Kathryn McGovern
 Susan McGreevy
 Caryl McIvor
 Dr. & Mrs. Thomas O.
 McLaughlin^A
 Ms. Sharon McNalley
 Ms. Mary McNulty
 Ronald & Judith McWilliams
 Mr. & Mrs. Alexander R. Mehran
 Mr. Peter C. Meier
 Dr. Beryl & Mrs. Renee Mell
 Dr. Linda A. Membreño
 Dr. Thomas Merigan
 Mr. & Mrs. Donald Michener
 Judith & Irwin Miller
 Beverly Mitchell &
 John Pringle
 Mr. & Mrs. Joseph Mocker
 Wayne & Carol Montgomery
 Thomas & Cassandra Moore
 Lawrence J. Morgan
 Ms. Camille Morishige
 Mr. Paul Morris
 Thomas* & Anne Morton
 John & Melinda Moynier
 Berit & Robert Muh
 Ruth & James Murad
 Renate M. Nadler, M.D.
 Joseph C. Najpaver &
 Deana Logan
 Ms. Mariam Nayiny &
 Mr. Nader Radjy
 Ms. Mary D. Niemiller
 Gerald & Ortrun Niesar
 Matthew & Nancy Noel
 Mr. Barton O'Brien
 George* & Karen Offen
 David O'Grady
 Marilyn Oronzi
 Lise Deschamps Ostwald
 Coralie & John Otoshi
 Ms. Catherine A. Owen
 Ms. Siu M. Oweyung
 Mr. & Mrs. F. Ward Paine
 Mrs. Jeraldine M. Palazzi
 Mr. & Mrs.
 Steven Papagiannopoulos
 Gerlie Papillion, M.D. &
 Nathan Anderson-Papillion
 Poyee & Patrick Pau
 Peter & Patricia Peterson
 Dr. Lawrence &
 Elizabeth Petz
 Ms. Nancy Pfund &
 Phil Polakoff, M.D.
 Dominique Philippine

Ralph & Jane Pica
 Ms. Shauna Pickett-Gordon
 Mr. Terry Pitts
 Ritchie & Melissa Post
 Susan K. Prather
 Jeanette M. Prato
 Margaret & Vic Quattrin
 Mr. & Mrs. Martin Quinn
 Mr. Les Quock
 Ms. Danielle Rebuschung
 Ms. Amy Rennert &
 Ms. Louise Kollenbaum
 Guenther Rheinisch
 Audrey & Paul L. Richards
 Kathryn E. Ringgold
 Robert Ripps & Steven Spector
 Wayne & Murphy Robins^A
 Rick & Stephanie Rogers
 R. M. Rogness
 Fran Rominger
 Yvette & Philip Rosedale
 Dr. Steven &
 Mrs. Miranda Rosenau
 Ms. Susan Rosenblatt
 Dr. & Mrs.
 Roberto P. Rosenkranz
 Messrs. Richard R. Rossi &
 Kimberly Mark Webb
 Mrs. Joan Rost
 Mr. & Mrs. Peter E. Roxborough
 Stephen & Marcia Ruben
 Mr. John E. Ruden
 William & Leslie Rupley
 Francis & Andrea Rush
 Nancy J. Russell
 Mr. M. Duane Rutledge
 Louise Adler Sampson^A
 Mr. Pavi Sandhu
 Marlys & Joseph Saveri
 Mr. David Sawle
 Peter Sayre
 Ms. Beth Scanlan
 Sande Schlumberger
 Mr. & Mrs. John Schram
 Betty J. Schreiner, M.D.
 Ms. Barbara J. Schrock
 Mrs. Ronald Schroeder
 Pamela Sevilla
 Ms. Margaret V. Sheehan
 Merrill Shields
 Kate & Matthew Shilvock
 Mr. Daniel Shiplacoff &
 Prof. Roger Bourland
 Neal H. Shorstein, MD
 Barbara Silverberg
 Dr. & Mrs. Gerald Silverberg
 Judith & Walter Sleeth
 David & Barbara Sloss
 Mr. Mark Small
 James K. Sokol
 Gideon* & Cheryl Sorokin
 Mr. & Mrs. Robert Specker
 Mr. Tom Standing

Anita Stapen &
 Richard Granberg
 Mrs. Ann Marie Steig
 Mr. & Mrs. Isaac Stein
 Mr. Mark Stoermer
 Blossom F. Strong
 Nobuyuki & Megumi Sugiura
 Mrs. Holly Suich
 Deborah Suppes
 Ms. Susan Sweet^A
 Dr. & Mrs. W. C. Sweeting, Jr.
 Valerie E. G. Talmage
 Sharon & John Tastor
 Martin & Elizabeth Terplan^A
 Ms. Genell Teixeira-De Robertis
 Ms. Holly Thauwald
 Ms. Joan Thoma
 Judy & Harold Ticktin
 Mrs. F. J. Thomas Tilton
 Dean & Jeanice Tipps
 Patricia Totten
 Enrique Trachta
 Norman & Carol Traeger
 Justin Trapp
 Gisela & Peter Turner
 Mr. Anthony Vickers
 Mr. Richard Votava^A
 Tamisie Honey Vrolyk
 Arthur & Susan Walenta
 Ms. Adrian Walker
 Ms. Ann Y. Walker &
 Mr. David M. Jones
 Cmdr. & Mrs. Homer Wallin
 Mr. Rom Watson
 Ms. Belle Wei
 Ms. Tania L. Weiss
 Ms. Erika Williams
 Ms. Faye C. Wilson
 Peter & Georgia Windhorst
 Dr. Dale & Toni Wise
 William Wisniewski &
 Catharine van Ingen
 Susan & Jonathan Wittwer
 Josiah & Michelle Wolcott
 Ms. Marilyn Wong
 Margaret & Angus* Wurtele
 Russell & Marilyn Wylie
 Dennis & Lena Yang
 Dr. Myles Yanta
 Lowell S. Young &
 Celeste Young
 Mr. & Mrs.
 Christopher Zaccalini
 Mr. & Mrs.
 Pierluigi Zappacosta
 Mary & Harold Zlot
 Family Foundation
 Anne Zucchi
 Anonymous (19)

* deceased ^A indicates Series A Box Holder

INDIVIDUAL GIVING *continued*

PRINCIPAL PATRON \$2,000 TO \$2,999

Marc & Anita Abramowitz
Norm Abramson & David Beery
Mr. Drake Adkisson
Thomas F. Anders, M.D.^A
Jill Antonides & Jorge Rodriguez
Arcadia Phono, LLC
Mrs. Deborah Armstrong
Helen Baghdoyan
Mr. & Mrs. Schuyler Bailey
Ms. Celia Balfour
Ms. Frances Balfour
Mr. David Barlow & Mrs. Lisa Clark-Barlow
Mr. & Mrs. Lawrence Barnett
Ms. I-joen Beer
Dr. Robert & Irene Belknap
Ms. Merle L. Benkavitch^A
Ms. Beverly R. Benson
Nella & Bill Berry
Stuart & Helen Bessler
Rachel Birkey
Charles & Lenore Bleadon
Adam Blumenthal
Mr. Richard & Mrs. Joanne Bogart
Emily & Ethan Bold
Dr. Sylvia Boorstein
Ms. Margaret Boyd^{2*}
Mr. & Mrs. David W. Brady
Ms. Barbara N. Brandriff
Ms. Kathleen Braunstein
Dr. Roberta Brokaw
Ms. Brenda Brown
Gail Brown
Vivian & Michael Brown
Gina & William Broz
Mrs. Susanne Bruggemann
Laurence Brunet
Mr. Rick Callison
Phyllis Cannom
Mrs. Ronald E. Cape
Christine Cariati & Cliff Gerrish
Richard Carlstrom
Ann & John Carroll
Ms. Jacqueline Carson & Mr. Alan Cox
Mr. Paul Casadonte
Mr. Murray Case
Charles & Deryl Castellano
Mr. Daniel A. Chesir
Holly Christman, M.D.
Mr. Daniel Clark
Ms. Georgina Clark
Mr. Robert Clark
Mrs. Ann Concannon & Mr. Barry O'Connell
Ms. Aileen Cooke
Ian Cooper
Carol Gray Costigan
Mr. John Cove & Ms. Natalie Balfour
Mr. Bradford Crowell
Sue & Ken Currier
Ms. Jean L. Dana
Mrs. Patricia Daniels
Dr. Nancy Davidson & Mr. Steen Pedersen
Mr. David Davis
Ms. Dianna Deeley
Ronald Denchfield & Patricia Molvar
Carol & Joseph DePond
Mr. & Mrs. Raj Desai
Ms. Suzanne Diamond
Ms. Anne Dickerson
Lind
Nina Dickerson

Mr. & Mrs. Dave Disco
Maria & Henry Donahoe
Dan Donigan
Mary Lou Dorking
Nancy Doyle, M.D.
Mr. & Mrs. William H. Draper III
Peter G. Drewliner
Mr. Frank Dreyer
Ms. Jennifer Durand
John & Roberta Eidson
Kenneth & Christina Einstein
Ms. Barbara J. Eisenhauer
Judith & Phillip Erdberg
Shaari Ergas
Eric P. Essman
Evans Fund
Andrea Everett
Mr. Fred & Mrs. Joan Falender
Mr. & Mrs. Richard Falvo
Ella Fehl
Mr. Peter Felleman
Thomas & Nancy Fiene
Dorothy Finger
Firestone Family Foundation
Mr. & Mrs. Louis C.G. Fisher
William O. Fisher & Kathryn Bernick
Nancy Flores
Eugene Fluder
Richard L. Frank Trust
Mr. Steven W. Frank
David & Betsy Fryberger
Mr. Vance George
Sandra & Yuen Gin
Steven H. Goldberg, M.D. & Sandee Blechman
Ms. Martha Goldin
Mr. Will Gould
Mrs. Bertita Graebner
Mr. & Mrs. Peter H.T. Gray
Carol & John W. Green
Mr. William G. & Mrs. Shand Green
Sallie Griffith^A
Dan & Kelly Grimaldi
Claude & Nina^{2*} Gruen
Johnnie Johnson Hafernik & John Hafernik
Sandra Handler
Ms. Anette L. Harris
Mr. Neil E. Hart
Robert G. Harvey
Devin Head
Mr. David A. Hearsh & Ms. Lauren T. Hall
John F. Heil^A
Helen Heintz
Ms. Firouzeh Hejazi
Dr. Diana S. Herbst
Ms. Carmen Hernandez
Mr. & Mrs. Clifford Hersh
Walter & Esther Hewlett^A
Mr. & Mrs. Spencer Hinkle
Dr. Lucie Hirmina
Ms. Parki Hoeschler
Don Hoffman
Mr. Marshall H. Hollimon
Ms. Irma Honda
Molly & Jock Hooper
Dr. Ronald Hopkins
Raymond & Karen Houck
Ms. May Houghton
Ms. Vija Hovgard
Mr. & Mrs. Timothy Howard
Ms. Sharon Hunter
Ms. Marian Hunttoon
Ms. Karen Ivy
Mr. Stephen Jackson & Ms. June Kori Kody
Dr. Michael A. Jaffe M.D.

Mr. & Mrs. John O. Jenkins
Ms. M. Anne Jennings
Mr. & Ms. Mark Johnson
Tracy & Frank Jonelis
Paul S. Jones
Rosalalind Kandler
Dr. Arjun Kapur
Mr. Thomas L. Kardos
Bennett R. & Suzy Katz
Kyle Kerr
Mehrzad Khajenoori
Dukju Kim
Mr. David Kimpport
Mr. Mark Kjeldgaard
Eileen & Arthur Klatsky
Ms. Anna-Lisa Klettenberg
Mr. Witold Klimenko
David Kneupper
Ms. Theresa Kobel
Richard Koch
Jane Koegel
Gernot & Anita Koehler
Ms. Alyssa T. Koo
Victor & Joan Korenman^A
Marion R. Kramer, M.D.^{2*}
David Krimm & Peter Bradley
Meghan Krogh
Joan Kwansa
Mr. Ching-Lung Lai
Dr. Judith A. Lamberti
Peter Langner
Mr. Roger Lauer
Spencer Layton
Dr. & Mrs. Stephen C. Lazarus
Ms. Carol Lazier
Mr. & Mrs. G. B. Lebedeff
Mr. & Mrs. Emory M. Lee
Mr. & Mrs. David Lehman
Mr. Carl Lester
Mrs. Carole Lewis
Mr. Mark Lewis
Ms. Michelle Li
Mr. & Mrs. Robert F. Lovett, Jr.
Ms. Helene Lupatkin
Ms. Jennifer Lynch & Mr. Justin Schuster
Dr. Richard Lynch
Mr. Timothy Lynch
Hon Mai & Joseph Goodman
Ms. & Mr. Naomi C. Mann
Mr. Peter Mansfield
Joan Mansour
John Marcom & Arif Hasyim
William H.L. Martin & Cathy Corison
Mr. Kim McCall
Robert McDowell
Mrs. Mary McKee
Mr. David McNally
Mary A. McTigue
Dr. Douglas & Dr. Penelope Meakin
Mr. & Mrs. David Meckler
Ms. Ada Mei
Ms. Suzanne R. Mellen
Mr. Kurt M. Menning
Mr. David Messick
Ms. Marla J. Miller
Sean Minnig & Matt Evans
Ms. Patricia Mitchell^A
Jorge Monico
Mr. Carlos Montano
Mr. Chris Moore
Denis Moore & Paul Garza
Mr. Douglas G. Moore
Mr. Jack Morris
Ms. Victoria Mortensen
Ms. Kathleen E. Mulaney^A
Mr. Michael Mullany
Mr. Michael Mullen
Mr. & Mrs. Eric Nath
Dr. & Mrs. Ernest Newbrun

Mr. & Mrs. George A. Newhall^A
David Newton
Nibleck Charitable Trust
Jim & Brenda Nirenstein
Wendy & Craig Nishizaki
Mrs. Rita A. Norton
Mrs. Helen Nutter
Mr. Garrick Ohlsson
Harold Parks
Thomas & Sheryl Paukert
Mr. Raul Pavon
Ms. Matilda Perkins & Mr. Michael Freeburger
Miss Donna Petersen^A
Andrew & Myrto Petreas
Mr. Jose Rubens Pirani
Genevieve Plusa
Mr. & Mrs. Wolfgang Pohl^A
Justice Stuart & Mrs. Lee Pollak
Joseph Powe
Felice S. Price
Gregory Price
Peter Prichard
Ann Ratcliffe
Charles & Patricia Raven^A
Alan M. & Nancy Raznick
Allan Reiter
Mr. William Rense
Dr. Jewell Parker Rhodes
Ms. Martha Richards & Ms. Marguerite Lee
Mr. David Roberts
Ms. Lorraine Robinson
Mr. Sean Rositano
Richard W. Ross
Sally Ross^A
Mary Ellen Rossi
Mr. David Rothman
Jennifer Rozum
Jeffrey Ruda & Leonard Whitney^A
Mr. Mike Rudolph
Ms. Marsha Ryle
Jordan Sachs & Jeannie Sack
Mr. Federico Sandino
Mr. Stephen Sasse
Lecia Scaglione
Ms. Janine Scancarelli & Mr. Christopher McMahon
Mrs. Nora Schaaf
Mr. Yuval Scharf
Ms. Mary Schelling
Mr. Frank Schirmeister
Mr. Charles Schweger
Mr. James Scillian
Dr. & Mrs. Richard Shoop
Michael Seaton
Mr. Saibal Sen
Judy & Wylie Sheldon
Ms. Mary Shelford
Mr. Michael Silpa
Ms. Christine W. Silver
Mr. John Simpson
Mr. Thomas Sinclair
Mr. George Slavin
David Smaalley
Mr. Donald Smart
Mr. William Smith
Mary Ann Somerville
Mr. & Ms. Yoram Sorokin
Ms. Lucie Spieler
Ms. Kim Spitzer
Mr. Storm Staley
Ms. Kathleen Stamm
Mr. Russell Statman
Ms. Barbara Stewart
Ms. Nell L. Stinson & Mr. Melchior T. Thompson
Ms. Blanche G. Streeter
Mrs. Catherine Stroup
Ms. Terri Stuart

John Sulan
Ms. Noriko Tabata
Daniel Tanita
Barbara Tennant
Peter & Nancy Thompson
Gunnel Tottie
Ms. Brigitta Troy
Danielle & Robert Troy
Dr. Daniel J. Ulyot, M.D.
Paul van der Staay
Mr. Peter Van Etten
Mr. Frank VanCourt
Ms. Nora E. Wagner
Rosemarie Wagner
Brian & Stephanie Walsh
Mr. Victor Walters
Ms. Jenny Wang
Mrs. Mary-Margaret Ward
David & Kathryn Welch
Mr. David Wheeler
Ron & Anne White
Ms. Michelle Wilcox & Mr. Rob Kuhling
Mr. Frederick T. Williams
Ann L. Williamson
Mr. Mason Willrich
Dr. & Mrs. Russell D. Woo M.D.
Ethel S. Worn^{2*}
Mr. Gregory Wright
Mr. Matthew Yang
Mr. & Mrs. Carl Zachrisson
Mr. Robert Zeiss
Anonymous (4)

SUSTAINING PATRON \$1,000 TO \$1,999

Mrs. Anneliese Abdella
Richard & Marcia Abrams
Marc F. Abramson, M.D.
Jane & Christopher Adams^A
Ms. Muriel W. Adcock
Amir V. Adibi & Shannon R. Clawson
Mr. Ignacio M. Aliagas
Mrs. Dolores M. Allen
Lexis & David Allen
Mr. Robert Alter & Ms. Carol Cosman
Ms. Myrna Alvarez
Ms. Susan Armaturo
Irene Poon Andersen
Mrs. Susan Andersen
Mrs. Linda Anderson
Paul W. Anderson
Dr. & Mrs. Brad Anderson
Dr.^{2*} & Mrs. Theodore W. Anderson
Mr. Donald Andreini
Dr. Bettina Apthekar
Dr. Allen I. Arief
David Armstrong
Ms. Julie Armstrong
Mr. & Mrs. John S. Arnold
Mr. Jonathan Arnowitz^A
Dr. Andrew J. Aronson
Robert Atkins
Mr. Jay Atkinson
Mr. Arthur Atlas
Mr. Bruce Auld
Robert Aulgur, in memory of Corrine Shelly Aulgur
Ms. Elizabeth Avakian
Mr. Roger Bagley
Ms. Mary Baiamonte
Mr. Thomas Lee Baker
Ms. Virginia Bale
Dr. Flora Banuett
Victoria Barkan
David N. Barnard

Hans Barnard & Willemina Wendrich
Ms. Joanne Barnes
Ms. Margaret M. Barratt
John Barrer
Mrs. Dottie Barrett
Ira & Carol Barrows
Albert Bartridge
Mr. Douglas C. Bassler
Mrs. Lieselotte Bauer
Paul & Linda Baumrann
Ms. Nancy Baxter
Claudia Belcher
Ms. Natalia Belova
John & Diane Benson
Mrs. Dawn Berger
Ms. Anna Bergman
Richard & Maureen Bergson
Mr. Simon C. Berry^A
Mrs. Stephen Bertram
Mr. & Mrs. D. & S. Best
Mr. Jayaram Bhat
Adam Arthur Bier & Rachel Lem
Sym Blanchard
Mr. Jonathan Bleses
Mr. Timothy Blevins
Mr. Nicholas Bloisa
Janet Nye Blomquist
Judy Bogart & Richard Hyde
Neil Bogue
Ms. Barbara Boies
Morris Bol & Lewis Crickard
Dr. Jean S. Bolen
Mr. Brad Bollinger
Mr. Leon W. Bonner Jr.
Ms. Patricia Jones Boone
Ms. Debbie Booth
Ms. Moura Borisova
Mr. & Ms. Layne Bourque
Mr. Barry Box
Ms. Joan K. Boyd^A
Mr. Roy Boyd
Mr. Walter Boyd
Dr. & Mrs. Boone Brackett
Stevan D. Bradley
Mr. Peter M. Brady, Jr.
Helen Brake
Mr. David R. Braker
Mr. Roland E. Brandel
James Brandman
Lawrence Brandt
Mr. Robert C. Brandt
Reid Branson
Ms. Hillary Braun
Matthias Braun & Ursula Vitt
Marion F. Bray
Mr. Jason Breaker
Mr. & Mrs. Stephen Breitbart
Mr. Joseph Brennan
Mr. Andrew Breneman
Marilyn & Marvin Brenner
Mr. Michael J. Bresler
Dr. & Mrs. Melvin Britton
Mr. Michael Broach
Michael Brocoum
Mr. Scott Brookie
Gabe & Trish Brovedani
David Brown
Ms. Judith D. Brown
Sam & Ginger Brown
Ms. Sandra Brown
Mr. Steven R. Brown
Mr. Donald Browne
Mr. & Mrs. Stephen B. Brush
Ms. Carolyn Bryant
Andrzej & Nancy Brzeski
Wendy Buchen
Mr. Audrius Budrys
Lisa Bullard
Barbra & Eric Burman^A

* deceased ^A indicates Series A Box Holder

INDIVIDUAL GIVING *continued*

Mr. Bruce Burns Edward Burns & Kunhsien Hsieh	Robert Daoust Mr. Herbert Dauber Mr. Christopher Davies ^A	Mrs. Nancy Flathman Mr. Adam Flatt Barbara Jean Fopp Paullin	Dr. Mats Gunnars Brian & Elizaveta Gustafson Mr. Roger Guy-Bray ^A	Ms. Laura Jacobson & Mr. John Denton Mr. Klaus Jaeger	Steve Lalliss Mr. Russell M. Lampert Andrew Lan
Mr. James G. Butler Mr. Peter Buttrick Mr. Gerald Cahill & Ms. Kathleen S. King Mr. & Mrs. Alexander Calhoun ^A	Mr. Craig Davis Mr. Erik Davis Mrs. Erin Davis Rebecca Daviss Ms. Lydia Daniels Day Alan Dean Andrew Dean Mrs. Sandra Dean-Marlowe Ms. Eileen Deiss Mrs. Ann Del Simone Ms. Vera DeMartini Ms. Antonia DeMatto Miss Judith Deniz Mr. & Mrs. Harold E. Pierris ^A Linda Derivi & Stephan Castellanos Thomas P. & Veronica C. Devitt Ms. Maria E. Dichov Mr. & Mrs. William J. Dickinson Ms. Pamela Dickson Sue & John Diekman Mr. Stanley J. Dirks Carl & Meredith Ditmore Mr. & Mrs. Harold E. Dittmer Dave & Helen Dix Mr. Don Dodson Mr. Manuel Donesa Ms. Eileen M. Dong Ms. Jeanne Dorward Ms. Alexandra Dostrow Mr. Calvin B. Doucet Michael Dougherty Matt & Carolyn Dowling Ms. Edith Drcar Dr. Michael J. Drinnan, M.D. Edma Dumanian Mr. Jeffrey Dunn Mr. Bruce Dutson Rebecca M. Dyas Ms. Nicole Economou Kirk & Thara Edson Ms. Helen Edwards Michael Egesdal Mr. Albert Eisenstat Ms. Janice R. Eldred & Mr. Peter Szutu Ms. Elizabeth A. Elliott Donald R. Ellis Kathryn Carole Ellison Mr. Robin Elwood Mrs. Maria G. Erdi Mr. Marc Escuro Anne & Peter Esmonde Mr. Tom Etheridge & Ms. Luanne Rolly Mrs. Joyce Mishel Ettinger Ms. Deborah Kaplan Evans Pauline Eveillard & Doug Gould Mr. David Ewing Mr. Robert Falk Dr. William Falvey Richard Farris Mr. Adrian Fedorovici Cantor & Mrs. Martin Feldman Lois & Roland Feller John Fenster Mr. Chad Ferguson Mrs. Kristin Ferguson Niall Ferguson Ellen Finch Mr. Jeffrey Fine Leah Fine Hartmut Fischer & Anne T. Harvey Ms. & Mr. Ellen Fisher Candace Fitzgerald	Mr. Kirk Forbeck Karen Ford Jacques Fortier Mr. & Mrs. Hugh W. Foster Mr. Anthony Fotherby Mrs. Barbara Fracchia Mr. John G. Francis Ms. Uta Francke Sonia Frank Mr. Zephyr Frank Jim & Karen Frassetto Mr. David Freedman Mr. & Mrs. Robert L. Freinkel Mr. Adam Fried Mrs. Cynthia Fried Ms. Deborah Friedlaender Mr. Amir Friedman Mr. & Mrs. Joseph Paul Friedman Ms. Gaye Frisby James H. & Alison M. Fritzsche Linle & Jim Froeb Sverre Froyen Mr. James Fruehling Mr. & Ms. Douglas W. Fuerstenau Mrs. Georgia Fulstone Ms. Grace Gabe Mr. & Mrs. John C. Gage Ms. Janet Gallin & Mr. Ted Kelter Ms. Linda Gandara Mr. Jordan Gardner & Ms. Victoria Weatherford Mr. Paul Gardner Margaret E. Garms Ms. Marie-Louise Garrett Mr. Bryant Garth Max Gasner Nick C. Geannacopolus, Esq. Hans-Florian Geerdes Mrs. Elaine Geffen Ms. Louise Gelotte Mr. Sam Genirberg Ms. Pamela George Mr. Hartmut H. Gerdes Mr. David Gettman Mr. Richard Gilbert Ms. Alexandra Gillen Ms. Sandra Gillette Mr. David Gimpelevich Mr. Philip Gold Ms. Marsha Goldberg Robert Goldfien Mrs. Patricia Goldhoff Mr. & Mrs. Robert Goldman Mr. Ricardo Gonzales Mr. Gilbert Gonzalez & Mr. Jim Leuker Kathryn A. & Kevin Gorges Ms. Patricia Gotchall & Ms. Jean Meeks Ms. Janet Goy Ms. Barbara Goza James Grant Ms. Loretta M. Green Mr. Roger W. Green Mrs. Maria Greenwald Mr. Herbert Grench Mr. Donald F. Grether Patricia L. Griffin Ms. Janet C. Griffiths Ann C. Grove & Richard Green Ms. Isebill Gruhn Miss Ursula Grunfeld Mr. Andrey Gubichev Mrs. Mary Gundelach	Ms. Jacqueline Guzzo M. M. Hadcock, M.D. Ms. Holly Haight Jeannie Hale Candace Hall Mr. Christopher Hall & Ms. Sandra Sarro Ms. Andrea Halliday G. R. Hamrlda Ms. Margaret Handelman Mary & Michael Hanemann Mr. David Hankinson Mr. Kevin Hanrahan Mr. Joseph Hansen & Mr. Richard R. Cicinelli Ms. Judith Harding Diana Hardy Mr. Roy Dean Hardy Thomas Harkins & Thomas Philipps Mrs. Melinda Harmon Mrs. & Mr. Hartley Jon & Connie Hartung Mr. Charles Hashim Mr. Jozef Hatala Mr. Robert L. Hausmann Mr. Kenneth Hecht Mrs. Lenore B. Heffernan Ms. Elisabeth Hellmann SK Henderson Alan & Joan Henricks Ms. Diane Henry Dr. Vincent Hentz Mr. Edwin Hernandez Mr. Robert Hero Mr. Robert Herriot Lynn & Robert Hetland ^A Mrs. Cecilia Hewett Hilda Ruggeri-Hill Mr. Rockne Hill Mr. & Mrs. Claude M. Hiramoto-Hess Terence Hird ^A Mr. Warren Hirsch Frederic & Sandra Hirschfield Ms. Patricia Hitchens Dr. Betty M. Ho Ms. Margaret Ho Mark Allan Hodes Mr. Melvin S. Hodges Mr. Stephen C. Hoffman Diane & Richard Hohl Dr. Susan Holbrook & James B. Florey, M.D. Ms. Carol Holden Ben Hollin Mr. Brian W. Holmes Ms. Rosalie D. Holtz Joseph Hooker Ms. Catherine Hooper Greer & Thayer Hopkins John Hornberger Frances & Lance Houser Ms. Sally V. Houston ^A Ms. Hing On Hsu William Huang Mr. & Mrs. Henry P. Huff III Ms. Georgia A. Hughes Mr. David Hulin Mr. John Hunt Ms. Mary Idso Mr. Alberto Ilano Mr. & Mrs. Ken Imatani Alex Ingersoll & Martin Tannenbaum Mr. Edward C. Ingraham Mr. Charles Isola Alan Jacobs	Ms. Naomi Janowitz Mr. Ted Jari & Ms. Helen Hall Glen W. Jarvis Julie Johnson Ms. Marian Johnston Mr. Mountaine Jonas Ms. Barbara Jones Mr. Clovis Daryl Jones Harvey L. Jones Mrs. Frances G. Joyce Andrea G. Julian Andrew Junius Mr. & Mrs. George Jurkowich ^A Mr. Richard Kadel Ms. Mary Kahn Dr. & Mrs. Hisashi Kajikuri Mr. Richard Kalkbrenner Nene Kalu Daniel F. Kane, Jr. & Silvia Sorell Jon Kannegaard & Patricia Sandoval Susan & Ken Kawaichi Mr. Loren Kayfetz Diana H. Kazubowski Kathryn Kearney ^A John Keeley Elizabeth D. Kelker Erwin Kelly Mr. Frank Kelly Dr. & Mrs. James Kelly Ms. Jane Kelly Ms. Claudia Kennedy Mr. & Mrs. Douglas C. Kent Mr. Chenghung Ker Mr. Joe Khoei Sheila Doyle Kiernan Mr. Hyunchul Kim Mr. Michael Kim Femie & Curtis King Ms. Jessie King ^A Neil King Mr. James Kingdon Ms. Marie Kinkade Mr. & Mrs. James F. Kirkhams Ms. Kathleen Kirkish Ms. Madeline Ktiner Ms. Katharine Kleinke Mrs. Chuen Kleiser Ellen Kline Dr. Kathryn Klingebiel Mr. Peter H. Klopfer Knight Angels Judith & Harlan Koch Volker Koch Mr. John M. Kohlmeier Marta & Alex Kozera Ms. Barbara Kral Allan & Linda Kramer Mr. Norman Krasne Mr. Glenn Krasner Mrs. Caroline Krauskopf Charles Krendoser & Frederic Saunders Mr. Don Krohn Judith Krotec Harold Kruth Ms. Mary Kruzaz Ms. Elizabeth Kuehner Ms. Gillian Kuehner Kenneth & Monica Kulander Mr. Charles Kunz Mr. David Kutz Ms. Silvia Kuzmicz Ms. Amy Kyle Ms. Kathe Lake	Mr. Charles R. Lassman Ms. Mercedes Laurencin Mrs. Jan V. Lawler Mr. Myles Lawless Mr. & Mrs. Roger A. Lazarus Ms. Harriet Lazer Ms. Christina Lee Kewchang Lee, M.D. Dr. Marion Lee Mrs. Vera W. Lee & Mr. Wilton Woo Mr. & Mrs. Edgar G. Lehmann Dr. & Mrs. Hoyle Leigh Mr. Kenneth Leitch Paul E. LeMal, M.D. Mr. Edwin Lennox Victoria Leo Mr. Jim Leonard Amy & Stan Leopard Ms. Linda Lester Mcllvoy Ms. Carol Levenson Mr. Richard Levey Mr. Mark Levi Mr. Laurence Levin Mr. & Mrs. Frank Lewis Jeanette Lewis Norman & Helen Ann Licht Dr. T. Juhani Linna Mr. Ivan R. Linscott Mr. & Mrs. Steven Lipson John Livingston & Frances Etow Mr. & Mrs. Ronald J. Loar John Lockton Alan LoFaso Brian Logan Ms. Susanne Lohrmann Mr. John W. Long Ms. Barbara Lopez Frank & Sally Lopez Mr. David Low & Ms. Dominique Lahaussais Phillip Lowe Mr. Simon Lowings Frances Lozano Mrs. Ailsa E. Ludvik Dr. & Mrs. G. Karl Ludwig, Jr. Mrs. Wilda Lundborg Kurtice C. Luther Mr. Stuart Mabon Ms. Pamela Macal Liza Jane MacNaughton Mr. Allison Maggiolo Mr. Anthony Maggiore Neil Mahoney Mr. John E. Major Mr. Laird Malamed Joan & Roger Mann Ms. Marilyn Mansfield Davide Marchesi Mr. Gordon W. Marks Dr. Roberta A. Marlowe Mr. Kevin B. Martin Dr. & Mrs. Robert Martin Ms. Alex Marzano Mrs. Lorraine & Stephen Massa Elise Masur Mrs. Charlene Mathias Ms. Jean Matsuura Mr. Gilbert E. Matthews Mrs. Joan Maxwell

* deceased ^A indicates Series A Box Holder

INDIVIDUAL GIVING *continued*

Mr. Warren May
Mr. Henry Mayer
Mrs. Carl McAskill &
Mr. Graham L. Hine
Eileen McCauley
Dr. Brian P. McCune
Mr. John McDougall
John G. McGehee
Ms. Julie McHenry
George & Marie McKinney
John McLaughlin
Mrs. Holly McMahan
Mr. R. S. McMillen
Randall McMullan
Mr. John McNally
Fabrizio Mecozzi
David & Erika Meinhardt
Mr. Craig Melchert
Mr. & Mrs. Kurt Melchior
Anthony F. Melia
Mr. Robert Messick
Thomas & Barbara Metcalf
Dr. Allison Metz
Mr. Gary Mezzatesta
Knutte Michael &
Ginna Dean Miller
Dr. & Mrs.
Manfred Michlmayr
Michael Middleton
Karnig &
Santoukht Silva Mikaelian
Mr. Andrew A. Miller
Mr. David Miller
Dr. & Mrs. Fred Miller^A
Mr. & Mrs. Barry Miller
Caroline Milton
Mr. John W. Minnich
Mr. Kevin Mintz
Mr. & Mrs.
H. William Mirbach
Carol Mirenda & Warren Lee
Cosette P. Mitchell
Michael Mitchell
Mr. & Mrs. W. W. Moffett
Ms. Karen Moneta
Ms. Ann Morales
Mrs. Maria Morgan
Bill Morgan & Gwen Herrin
Ms. Christine Morphopoulos
Glenn A. Morrison
Mr. Zachary Morrison^A
Mr. John Morton
Mr. & Mrs. Bhushan Mudbhary
Mr. Robert Mukai
Ms. Sharon Mulgrew &
Mr. Brian Umeki

Mrs. Renata L. Mullen
Joseph Mullinix
Ms. Della Mundy
Ms. Majbritt Murdock
Mrs. Pamela Murdock
Ms. Jessica Murphy
Mr. David Murphy
Ms. Elizabeth W. Murphy
Kathleen Murray
John & Diane Musgrave
Ms. Mary Lou Myers
Mr. Tom Myers
Ms. Chika Nagata^A
Mr. Anthony Nash &
Mrs. Dorene Cotter
Ms. Nancy M. Nee
Mr. Charles &
Dr. Laura Nelson^A
Ms. Mary D. Nelson
Mr. Russell Nelson
Mr. Jordan Nerenberg
Mr. Robert K. Nesbet
Mr. Aldo Nevarez
Mrs. Wenlan Ng
Kari Niiranen
Dr. Hiroshi Nikaïdo
Mrs. Nancy Ninegar
Mr. Edward Noble
James A. Noe III
Ms. Kay Noel
Mr. Terrence M. Nordstrom
Amy Norman
Ms. Barbara North
Mr. & Ms. D. Warner North
Allen & Gayle Notowitz
Noelle Nugent
Ms. Gladys Nutt
Dr. David D. Oakes &
Ms. Sheila R. Botein
Nancy Ober Alward &
Eugene Alward
Mrs. Judith Ocken
Ms. Joyce P. O'Connor
Dr. Michael O'Connor &
Dr. Patricia O'Connor
Ms. Jan Ogren &
Mr. Dean Watson
Col. Gary Ohls
Mr. Brian O'Laughlin
Mr. Gregory O'Leary &
Ms. Patricia Kenney
Mr. & Mrs. Robert Olness
Mr. Stanley O'Loughlin
Brian Olson
Robert & Diane Olson
Mr. Aare Onton

Mr. Stephen Orday
Ms. Elvira M. Orly
Karin Orsic & Greg Davis
Dr. & Mrs. Hans I. Orup
Ms. Portia Osborne
Ms. Sheldeen G. Osborne
Mr. Peter Osinoff
Mr. John W. Ostrom
Ms. Frances D. O'Sullivan
Mr. Thomas Pajak
Marlene & Ted Pala
Mr. Gerald M. Palladino
Elice J. Papp
Mr. Raymond Paramo
Ms. Bai Park
Mrs. Barbara Paschke
Peter Pastreich &
Jamie Whittington
Mr. & Mrs. Gary Patton
Mr. Alec Pedersen
Ms. Cori Dollette Peele
Dr. Lenore Pereira &
Dr. Richard Niles
Mr. Jason Perry
Ms. JoAnn Perry
Mr. Roland H. Pesch
Mr. Steven Peterson^A
Ms. Susan D. Peterson
Ms. Pamela Philbert
Allen & Joyce Phipps
Steve Platek
Frank Pieri
Peter & Joanne Pierson
Sir Desmond Pitcher
Ms. Anastasia Polakis
Mrs. Paula Polley^A
Mr. Raymond Pomerville
Ryan Pon
Clifford Popejoy
Martin Porras
Kenneth Porrello
Michael Portillo
Stuart Poyner
Stephen W. Prata
Mr. & Ms. Frank L. Prather
Hiroko Prather
Mr. Burr Preston
Susan Price
Mr. John Proffitt
Louis Ptacek & Ying-Hui Fu
Robert & Consuelo Purvis
Mr. John Quarterman
Ms. Maria Quiros
Olga & Sergey Rakitchenkov
Mr. Robert W. Rankin
David & Mary Raub

Gordon Rausser
Ms. Melissa Reading &
Mr. John I. Castor
Ms. Anne Redman
Mr. Timm Redwood
Mr. CJ Reeves
Rossannah Reeves^A
Diana Reid &
Marc Chazaud
Frances K. Reid
The Hon. &
Mrs. William K. Reilly
Ms. Pamela L. Reinertsen
Mr. Tom Reinhold
Ms. Pamela Reis
Brian Reiser
Mr. Joel Reiter
Mr. William E. Reller
Mrs. Danielle Reneau
Mr. Jorge Reyes
Mr. Seth Rice
Julie & Christopher Ridley
Ms. Patricia Ridlon
Mr. Ernst Rinderknecht
Ms. Margrit Rinderknecht
Ms. Louise Ritchie
Dr. Dan Robbins
Mark Robertson
Edis & Martin Robinson
Ms. Jeanne C. Robinson
Mr. Ernest M. Robles
Mr. & Mrs. Jim Robson
William & Sue Rochester
Ms. Mary E. Rockdale
Mr. & Mrs. James M. Rockett
Leslie & Carl Rodd
Michael & Janet Rodriguez
Theres & Dennis Rohan
Mrs. Lynn Roller
Bill Roman
Dr. Andrew Rombakis
James & Roberta Romeo
Noelle & Ken Roost
Dr. Andrew &
Erica Rosenblatt
Ms. Davy Rosenzweig
Floyd W. Ross
Barry Roth
Mr. Donald Roth
Ms. Laura Royster
Frank D. Rubin
Mr. James Rumbaugh &
Ms. Madeline Morrow
Mr. Dieter Saalmann
Seymour Sabesin
David & Bonnie Sachs

Phyllis & Charles Salmon
Mr. & Ms. Lyman Saltzen
Ms. Marilyn M. Sampson
Dr. & Mrs. Bruce J. Sams Jr.
Mrs. Elizabeth Samson
Mr. Fernando Sanchez-Riera
Ms. Brigitte Sandquist
Mr. Stuart Sands
Mr. Jeffrey Sant
Ms. Marge Satinsky
Mr. Richard Savoy^A
Mr. Leland Saylor
Mr. Christopher Scanlan
William Scharf
Mr. Edgar Schein
Randy Schekman &
Nancy Walls²
Mr. Andrew Schenck^A
Mr. & Mrs. H. Alton Schick
Dr. Kurt A. Schlesinger &
Dr. Barbara S. Artson
Dr. Paula Schlesinger
Eddie Schmidt
Margot Schmitz
Mr. Robert P. Schneider
Mr. Russell Schrader
Phoebe &
Christopher Schreiber
Ms. Susan Schroeder
Mrs. Helen Schulak
Ms. Olivia E. Sears
Ms. Marilyn Sefchovich
Mr. Sigmund Seigel &
Ms. Karen Topp
Charles & Janet Y. Seim
Carolyn Senger
Katherine Setar &
Brad Fischer
Mr. David Serrano Sewell
Stephanie Sfakianos
Ms. Louise Shalit
Mrs. Charles &
Andrea Shapiro^A
Dr. & Mrs. James Shapiro
Ms. Marcey Shapiro
Ms. Michaelyn Shelley-David
Mr. Jeff Sherry
James R. Shevock
Ilene Shifrin
Elias Shikaloff
Diana & Richard Shore
Ms. Anne Shultz
Dr. Marilyn N. Silva
Scott Silveira
Mr. Axel Simon
Ms. King-Dah Sip

Mr. Harold Skilbred
Marilyn & Ronald Skinner
Mrs. Alice Sklar
Robert Sklenar
Ms. Michaelene C. Skronski
Lawrence & Jacqueline Slayen
Sheldon Sloan
Mr. George Sloup
Mr. Glen Smerage
Mr. Albert G. Smith
Ms. Joyce T. Smith
Ms. Judith L. Smith
Laurie & Frederick Smith
Mr. Lincoln Smith
Smith Family
Peter Smith
Roberta Smith
Dr. Stephen R. Smith
Stefanie Snow
Thomas Snyder
Ms. Jane Q. Sokolow &
Mr. Bill Branca
Barbara & Paul Sonnenblick
Gary J. Sorgen
Mrs. Virginia Soult
Mr. & Mrs. Steven Souza
Fred Spitz
Mr. John Spitzer
Leela & Sam Stake
Mr. & Mrs. Jeffrey W. Stallings
Mr. Russell Stanaland
Ms. Fran Stancavage
Jocelyn & Paul Startz
Joelle Steefel
Katherine & James Steele
Ms. Marianne Stefancic
Harvey Steiman
Jana & Gary Stein
Mr. Robert Stets
Shannon Stirman
Mr. John Stocker
Daniel Joseph Stoffle^A
Matt & Tami Stolte^A
Katherine Stone &
Roger Myers
Mr. Edward Storm
Mrs. Helga Strasser
David & Jane Stringer
Mr. Marc Sugiyama
Ms. Lauren Sullivan
Joan & Joseph Sutton
Mr. Charles W. Swan Jr.
Ms. Theresa Sweeney
Toby Symington
Mr. Pedro N. Taborga
Mr. Russ Taplin

* deceased ^A indicates Series A Box Holder



Opera enriches lives all year round—not just when it's on stage. As a monthly giver you can provide meaningful, ongoing support in an easy and affordable way.

Your selected contribution amount will be automatically charged to your credit or debit card each month for as long as you wish to participate. Best of all, you'll receive membership benefits at a level equal to 12 months of recurring gifts, starting the day you sign up.

To join our monthly giving program visit sfopera.com/monthlygiving or call (415) 565-3212.

INDIVIDUAL GIVING *continued*

Ms. Jennifer Taylor	Jeanie Nieri Treichel	Fred & Ridley Virdeh	Mr. Philip Weingrow	Adriana Williams	Tatsushi Yano
Mr. John C. Thacker	Ricardo D. Trimillos	Dr. Paul Volberding &	Ms. Helaine Weinstein	Ms. Martha Wilson	Dr. Stanley M. Yantis
Dr. Ruedi F. Thoeni, M.D.	Ms. Maxine Trost	Dr. Molly Cooke	Mr. Jim Weir	Mr. & Mrs. P. Brien Wilson	Mr. John Yarborough III
Derek Thomas	Sharon Tsao	Mr. Stanyan Vukovich	Dr. John Weiss	Christopher E. Wiseman	Mr. Michael W. Yee
Mr. & Mrs.	Ms. Elena Tsoupko	Mr. Charles Wagner &	Anita N. Weissberg	Ward & Polly Wolff	Ms. Dale E. Young
Thomas W. Thompson	Ted & Mary Tsui	Mr. Thomas F. Culp ^A	Mrs. Pamela Wentworth	Ms. Carol Wolleson	Lord Young
Ms. Venesia Thompson	Prof. & Mrs. Frederic Tubach	Jerry & Randi Walker	David & Kay Werdegarr	Verena Won	Mr. Babak Yousefzadeh
Charlise Tiede & Scott Grieder	Robert R. Tufts	Susan Walker	Donald R. Wertz	Albert & Theresa Wong	Mr. Barry Zacherle
Mr. Ralph Tiegel	Ms. Kimberly Twesme ^A	Bernard Wall	Ms. Mariquita West	Kam Wong	Mr. Victor Zafra
Mary S. Tilden	Ms. Elizabeth L. Ullrich	Mr. & Mrs. Leonard Wall	Karen Wetherell	Ms. May Wong	Mr. William T. Zaumen
Mr. Terrence Tilley	Dr. Marta Vago	Ms. Peggy A. Wall &	Mr. David Wick &	Ms. Virginia Wong	Karen Zehring
Lawrence Tjernell	Abel Valadez	Mr. Robert Slyker	Ms. Jane Anfinson	Ms. Jennifer C. Wood	Zhen Zeng
Mr. Todd Toepfer	Cornelis van Aalst	Alice & C.C.* Wang	Mr. Stephen Wilcox	Dan Woods	Dr. Sondra Zentner &
Famiglia Tom &	Mr. Gregory Van Acker	Ms. Emily Wang &	Diana & Nelson Wild ^A	Scott Worthge	Ms. Sophie Neubert
Juliette Giannini	Mr. Paul E. van Dyk ^A	Mr. Aaron Hoffer	Mr. Keith Wildenberg	Ms. Janet S. Wright	Ming Zhao
Mrs. Isabelle Toms	Mr. John Van Horn	Mr. & Mrs. John H. Warren	Mr. Ronald Wilkins	Phil Wright	Ken & Charlotte Ziebarth
Ms. Martha D. Toppin	Mr. George Varian	Mr. Michael D. Warren & Ms.	Mr. Charles R. Williams	Thomas Wright	Ms. Karen Zito
Lynne Toribara &	Mr. Kenneth Vassar	Mary Louise Pieper-Warren	Donna M. Williams	Lenore Wyatt	Dr. Marc Zussman
Brian Howard	Moya & Alyosha Verzhbinsky	Ms. Ani W. Weaver	Mr. Doug Williams &	Ms. Melanie Wyler	Anonymous (32)
Ms. Roseanna Torretto	Ms. Eileen Vesely	Mr. Keith R. Weed	Ms. Madelyn	Mrs. Helen Wynn	
Mrs. Anita R. Tortorici	Mr. & Mrs. Clark Vilas	Mr. Chad Weider ^A	Bedig-Williams	Ms. Fujiko Yamashita	
Mr. Ronald F. Trauner ^A	Dr. Margaret E. Vincent	Ms. Fanyela Weinberg	John R. Williams	Virginia Yang & Walt French	

* deceased ^A indicates Series A Box Holder

Individual donors receive unique benefits at each membership level that connect them to Company in a multitude of ways, including priority seating, personalized ticket service, behind-the-scenes access and more.

To learn more about becoming a donor, contact our Development Department at (415) 565-6401.

Listed gifts were received between August 1, 2017 and October 25, 2018. We have made every effort to ensure the accuracy of our donor listings. If we have misspelled or omitted a name, please accept our apology and notify us at (415) 565-6401 so that we may update our records accordingly.

Friends of Education

We invite you to become engaged in the many facets of San Francisco Opera Education, including school partnerships, family activities, and adult programs. Your gift—at any level—will help the Company provide opera education for all ages throughout the Bay Area and invite the community to join us for innovative programs at the new Wilsey Center for Opera.



CRAIG BROWN

For more information on becoming a Friend of Education and supporting these vital programs, please call (415) 551-6244 or visit sfopera.com/FriendsofEducation.

Support for the 2017–2018 San Francisco Opera Education Department ARIA (Arts Resources in Action) school programs generously provided by The Amgen Foundation, Merrill D. Anderson, Bank of America Foundation, David Bertoni, California Arts Council, Vance Carney, Ann & John Carroll, Robert & Laura Cory, Carol Gray Costigan, Vincent Cracchiolo, in honor of Carol J. Cracchiolo, Denise Cutler, Elizabeth M. Dirsra, Mr. & Mrs. Noel Fenton, Kristina Flanagan, GAP Foundation, Anita N. Gillespie, Jane & David Hartley, Fred & Peggy Heiman, Carmen Hernandez, in memory of Carmen Villavicencio, Kimberly M. Hughes, Ms. Mitzi Johnson, Candace Zander Kahn, Kaiser Permanente, Kimball Foundation, the Diana Dollar Knowles Foundation, Nancy Kraus & Barbara Fronk, Joan Kwansa, Harry S. & Eileen Lewis, Ms. Sylvia R. Lindsey, Ophelia A. Lum You, Mr. & Mrs. Russell Merritt, Randall E. Reynoso & Martin Camsey, Lynn Richards & John Leong, Sing for America Foundation/Erich Stratmann, Union Bank Foundation, Wells Fargo Foundation, Daphne & Stuart Wells, Zellerbach Family Foundation, and anonymous donors.

THE ENDOWMENT FUND

San Francisco Opera honors those whose endowment contributions since 1972 have helped ensure that our tradition of excellence continues in perpetuity. To learn more about endowment opportunities, contact Kyle Polite, Director of Principal Giving, at (415) 551-6226 or kpolite@sfopera.com.

NAMED FUNDS

William Randolph Hearst
Young Artists Fund
Francesca Deering Howe
Principal Artist Fund
Caroline H. Hume
Music Director Fund
Burgess & Elizabeth Jamieson
Fund
Pitch & Cathie Johnson
Student Ticket Fund
The Diana Dollar Knowles
Fund for Emerging Artists
Edmund W. &
Jeannik Méquet Littlefield
Fund
Bernard Osher Endowment
Fund
Jordan Joseph Popkin
Opera Outreach Fund
Madeleine H. Russell
Night at the Opera Fund
Thomas Tilton Production
Fund
Phyllis C. Wattis Opera Fund
Phyllis C. Wattis Fund for
New Productions
Phyllis C. Wattis Fund for
the Opera Center
Phyllis C. Wattis Fund for
the Maintenance of
the Opera House
Phyllis C. Wattis Opera Fund
for Tickets
Patricia Yakutis Endowment
Fund

LEADERSHIP CIRCLE

\$1,000,000 AND ABOVE
Andrew J. Bellotti*
Mr. & Mrs. William* K. Bowes, Jr.
Columbia Foundation
Franklin C. Deters Estate
Ray* & Dagmar Dolby^A
Bertie Bialek Elliott
John A. & Cynthia Fry Gunn
Mr. & Mrs. James Heagy
The William Randolph Hearst
Foundation
The William & Flora Hewlett
Foundation
Francesca Deering Howe Estate
The Hume Family
Dora Donner Ide Estate
Barbara K. Jackson
Burgess & Elizabeth Jamieson
Mr. & Mrs. C. Bradford Jeffries^A
Franklin & Catherine Johnson
The Diana Dollar Knowles Trust
Jeannik Méquet Littlefield*
Lorry I. Lokey
Dr. Jesse F. Minnis, Jr. Estate
National Endowment
for the Arts
Bernard Osher Foundation

Jordan Joseph Popkin
Opera Outreach Fund
In memory of Frank D. Stout
Lorna Talbot Estate
Mrs. Paul L. Wattis Estate
Patricia Yakutis Estate
Anonymous (1)

COMPOSERS' CIRCLE

\$500,000 TO \$999,999

Mai G. Coggin Estate
Mr. & Mrs. Reid W. Dennis
Francis Goldsmith Trust
Richard B. Gump Estate
Claramae Turner Hoffmann
Estate
Mr. & Mrs. David Packard
Jefferson Peyser Estate
K. Hart Smith Estate
Harry J. Wagner Estate

LIBRETTISTS' CIRCLE

\$250,000 TO \$499,999

Anita Uhl Brothers Estate
Ms. Ginger Dostrow*
Phyllis Edwards Estate
Dr. Maurice Eliaser, Jr. Estate
in memory of
Stella & Maurice Eliaser
Roberta Empey Estate
Dr. Samuel C. Hughes Estate
James Irvine Foundation
in honor of Myron Du Bain
R. Earl Robinson Fund
Ruth C. Samson Estate
Claudia Stoop Estate
Earl H. Teass Trust
Dr.* & Mrs. John A. Zderic

CONDUCTORS' CIRCLE

\$100,000 TO \$249,999

Mr.* & Mrs. John M. Bryan
Chevron USA
Mrs. Sheldon Cooper Estate
in memory of
Robert Watt Miller
Valerie & Paul Crane Dorfman
Ms. Leonie Darwin*
Mr. & Mrs. William H. Draper, III
Robert F. Ewing
Derek M. Fairman Estate
Charles D. Field Estate
R. Gwin Follis Foundation
William W. Godward
Mr. & Mrs. William Hamm III
Hewlett-Packard Company
Holmes Foundation
Hugh Keenan Estate
Donald Khenke Trust
Evelyn Lorenz Estate
Mary Lorenz
Emily Prettyman Lowell Estate
Russell J. Mays 1994 Trust
Robert McAlpin Moore
Alicia H. McEvoy Estate

Ralph R. Michaelis Estate
Lucile C. Monteagle Estate
Barbara V. Morse Estate
Milton J. Mosk &
Thomas Foutch
Mr. & Mrs. George Otto
Dr. & Mrs. Richard Rigg
Keith W. & Marjorie J. Riley
Gerald B. Rosenstein*
Lurline B. Roth
Charity Foundation
Ruth Sanderson Estate
Ilse Sauerwald Estate
James H. Schwabacher Estate
Eunice B. J. Senderman Estate
Prof. Kurt Servos Estate
Edward Meade Smith Estate
Nellie D. Stephens Estate
Alice Vincilione
Carole Wagner Estate
Barbara M. Ward & The
Honorable Roy L. Wonder*
Whitney Warren Estate
Karyl Lynn Kopelman Zietz

DIVAS' CIRCLE

\$50,000 TO \$99,999

Marguerite Arends Estate
Gertrude Baker Trust
Bank of America Foundation
Katherine R. Blyth Estate
Frank A. Campini Foundation
Carter Hawley Hale Stores,
Inc.
Del Monte Corporation
Mr. & Mrs. Dewey Donnell
Fireman's Fund American
Foundation
Fleishhacker Foundation
Mr. & Mrs. Alfred Fromm
I. P. Patrick Gallagher Fund
William G. Gilmore Foundation
Mr. & Mrs. Robert C. Harris
Marco P. Hellerman Estate
Mrs. Griffith Henshaw Estate
Hewlett-Packard Foundation
Marian Prentice Huntington
Estate
Joan J. Jacobs
Effiellen Jeffries Estate
G. William Jewell Estate
Sidney & Vivian Konigsberg
Edith Koshland Estate
M.E. Lorenz Estate
McBean Family Foundation
Florence N. Mel Estate
The Hon. &
Mrs. William Orrick, Jr.
Ailsa C. Pender Estate
Janet L. Pynch Estate
James D. Robertson
Earl Robinson Estate
Mrs. William P. Roth
Violetta Sharpe Estate
Syntex Corporation
Donald & Rachel Valentine

Carole Wagner Estate
Crown Zellerbach Foundation
Harold & Doris Zellerbach
Harold L. Zellerbach Estate

ARTISTS' & MUSICIANS' CIRCLE

\$25,000 TO \$49,999

Dr. John Alden Fund
Fritzi Benesch*
Marjorie B. Bonthron Trust
George Bowles
Nancy W. Bridgwater Estate
Broadway-Hale Stores
Mrs. Harry F. Camp
Meyer M. Camp
Ms. Annette Campbell-White &
Dr. Ruediger
Naumann-Etienne
Philip Carlson Estate
Dr. & Mrs. Herbert H. Dedo
Edward P. Eassa Trust
Mr. & Mrs.
William C. Edwards
Sidney M. Ehrman Estate
David B. Felch Estate
Barbara Marie Fontaine
Estate
Hilda Gard Trust
Frank Gerbode
Eleanor Guilford
Vija Hovgard
William S. & Vivienne Howe
Estate
Mrs. Frederick Kohlenberg
Betty Ford Lingo—
The Cerimon Fund
Russell J. Matthias Estate
Diana L. McClure Estate
Naomi Maryann McHugh
Estate
Morris Trust
Louisette C. Murdoch Estate
Agda Eleonora Olson Estate
Pacific Lighting Corporation
Pacific Telesis
Christopher Page 1985 Trust
Deborah Pentz Trust
Mr. & Mrs. Louis A. Petri
Agnes D. Porter Estate
Retail Dry Goods Association
of San Francisco
R.C. Samson Estate
Casey L. Scott
Dr. A. Jess Shenson
Emmett G. Solomon
Lynda Spence
Wells Fargo Bank
Anonymous (1)

ARTISTS' & MUSICIANS' CIRCLE

\$10,000 TO \$24,999

Nerzig Apkarian Estate
Roy Backus Estate
Mr. J. P. Barger

Muriel C. Barnett Estate
John L. Blake
Miss Louise Boyd Estate
Florence W. Bruce
Neil Buckley Estate
Roy Cadenasso Estate
Robert W. Cahill Estate
Lillian Miller Carlson
Memorial Fund
Francis & Laine Chen
Edward J. Clark
B. B. Cohen Estate
Mr. & Mrs. Warren J. Coughlin
Ruth Hiene Dahl Estate
Charles & Dorothy Davis
Helen Dennis Estate
Di Giorgio Foundation
DWD Foundation
Richard J. Elkus
Richard Everett*
Richard Farley Estate
Mr. & Mrs. Charles D. Field
Tully M. Friedman
Robert Gallo
Lewis W. Hale Estate
Mrs. Griffith Henshaw
Mr. & Mrs. Reuben W. Hills
David R. Hyman Estate
Henry J. Kaiser Family
Foundation
William R. &
Nancy Ely Kales
Ruth Kaufman Estate
Jesse Koshland
Grover Magnin Estate
Matson Navigation Company
Anne E. Matthew*
Mr. & Mrs. Fred Moller
Diane L. Morris
Kathleen Dale Oscarson
Thelma C. Owen Estate
Marion Stuart Parker Estate
Kathleen R. Poer Estate
Ruth Prager Estate
Siegfried B. Puknat Estate
Mrs. John P. Renshaw
Marcia Robinson Estate
Alfred Sbarboro Estate
Dr. Robert R. Schmidt Estate
Carolyn Shaw
Mary Shoch
Jack D. Soldate Estate
Muriel McKevitt Sonné
Mrs. F. J. Thomas Tilton
Sarah Tilton & Lawrence Low
Henry F. Trione
Tallant Tubbs Estate
Constance Tydeman
Mr. & Mrs. Willard Vernon
Mr. & Mrs. Brooks Walker, Jr.
Marie Welch West Estate
Mr. & Mrs. Harry Wetzel
Mr. & Mrs. Palmer Wheaton
James Wilson Estate
Anonymous (1)

* deceased

TRIBUTES

San Francisco Opera is grateful to the following donors for their honorary and memorial gifts received in the past twelve months.

IN HONOR OF

Ms. Jane A. Allen
Ms. Laine Buckingham

Peter & Noriko Balint
Ms. Nancy M. Sullivan

Ms. Joanne Bourland
James A. Heagy

Ms. Joan K. Boyd
Mr. Roy Boyd

Mr. Hans Cardenas
Niblock Charitable Trust

Dr. Melvin & Hella Cheitlin
Nicole McGrouther

Ms. Beth Clayton
Dr. Nanette Gartrell &
Dr. Dee Mosbacher, Ph.D., M.D.

Reid & Peggy Dennis
Mr. Harry Dennis

Ms. Jessica Fauver
Ms. Merle L. Benkavitch

Mr. Mark Frank
Mr. Dan Frank

Keith Geeslin
Mr. & Mrs. Philip Bowles

Mr. Greer Grimsley
Chrissie B. Breedlove

Lianna Haroutounian
Jennie S. Garrison
Dr. Bob & Christine Kradjian

The Henry I. Prien Family Trust
Ms. Betty A. Prien

Ms. Jonna Hervig-Tenbroek
Ms. Alanna Heiss

Ms. Jennifer Jordan
Ms. Merle L. Benkavitch

Karen J. Kubin
Skip Paul
Saw Island Foundation

Mr. Stan Lai
Ms. Karen Grassle

Ms. Marcia Lazer
Mrs. Holly McMahon

Bernice G. Lindstrom
William Devlin

Ms. Nancy Loshkajian
Mr. Donald E. &
Mrs. Diane P. Cooley

Julie McDonald
Anonymous

**Andrew Morgan &
Danny Richard**
Bill Morgan & Gwen Herrin

Allen & Gayle Notowitz
Dr. and Mrs. Stephen A. Mikulic

**Ian Robertson, Fabrizio Corona
and the Magnificent
San Francisco Opera Chorus**
Frank Zepeda

Bernard & Barbro Osher
Mary & Harold Zlot

Thomas & Sheryle Paukert
Marc & Susie Gordon
Ken & Leslie Levine

Mandala Pham
Ms. Merle L. Benkavitch

Patricia Racette
Dr. Nanette Gartrell &
Dr. Dee Mosbacher, Ph.D., M.D.

Donald C. Runnicles
Ms. Terri Stuart

Matthew Shilvock
Mr. & Mrs. Philip Bowles
David Gockley & Linda Kemper
Thomas E. Horn

Andrea Silverstrelli
Chrissie Breedlove

Lola Simi
Famiglia Tom & Juliette Giannini

Ms. Aileen Tat
Patrick Hobin

Ms. Francesca Zambello
George and Kristen Lund

IN MEMORY OF

Eugene F. Angell
Patricia Vaughn Angell

Ms. Corrine S. Aulgur
Mr. Robert Aulgur

Mrs. Irene Bechtel
Norby Anderson

Mr. Albert Beckett
Jerry Lee

Jane Bernstein
Norby Anderson
Mr. Bruce W. Hyman
Mauree Jane & Mark W. Perry

Robert & Katie Berryman
Anna & Robert P. Berryman, Jr.

Jean Bisbiglia
Mr. & Mrs. William Hobie

Joan K. Blum
Mr. & Mrs. Richard M. Bastoni

Robert Elliott Brown
Agnes Chen Brown

Ms. Montserrat Caballé
Alice Ames Morison &
Dr. Oakley Hewitt

Ms. Shirley Canales
Ms. Jennifer Muhlnar

Mr. George Carter
Barbara Boyle
James & Mary Chaffin
Peggy Hill
Catherine Kruppa

Mr. Robert Close
Janice Francesconi

Dr. Philip Cole
Mr. Walter Cole

Ms. Yolanda Cordero
Mr. Chenghung Ker

Mr. James F. Crafts, Jr.
Mrs. James Crafts, Jr.

Dr. Alexander Cross
Norby Anderson
Sue & John Diekman
Todd Rosin
Anonymous (2)

Ms. Rochelle David
Rena David

Ms. Sue Kone Drake
Mrs. Karen Broido
Ms. Rebecca Brover
Mr. & Mrs. Ralph Bulkley
Ms. Jennifer Hassibi
Mrs. Barbara K. Jackson
Ms. Roseanna Torretto

Gertrude B. Duncan
Ed & Erika Rosenberger

Frances Escobar-Hosoya
Coffee Service Volunteers

Rolf A. Gille
Mrs. Rolf Gille

Mr. Milton Goldberg
Mr. & Mrs. James M. Rockett

Mrs. Susan K. Gore
Mr. Gordon Gore

Ms. Elinor Gottesmann
Ms. Barbara Jones

Mrs. Robert M. Greenhood
Barbara Babin

Mrs. Kay Sue Gregorski
Mr. Benjamin Gregorski

Ms. Ellen Grinnell
Ms. Maureen B. Clarke
James A. Heagy
Miss Vivienne E. Miller

Ms. Adeline O'Leary Hallock
Ms. Betty Schlaepfer

Mrs. Jayne Heagy
James A. Heagy
Ms. Lauren McNeese
Gary J. Sorgen

**J. Scott Hendrickson,
Supernumerary**
The Hendrickson Family

Mr. Richard L. Hengen
Frank Adams

Mr. Francis Henkel
E. Michael & Robin E. Coughlin

Dr. Russell Saunders, Jr.
Mr. Joseph B. Young

Mr. George Hutzler
Mrs. Andrew Imbrie

Dmitri Hvorostovsky
Anonymous

Barbara K. Jackson
James A. Heagy

Williams E. Jones
Barbara E. Jones

Mr. Michael N. Khourie
Craig Cheney
Mr. John Graf
Mr. & Mrs. Jeff Hines
Leavell Family
Carol & Sean Nolan
Mr. Adam Saphier
Sulentic Family Foundation
Marcia Syufy
Michael & Catherine Topham
Trammell Crow Company
Barbara M. Ward
John G. & Victoria Welisch
Anonymous

Ms. Sandra Lamke
Ms. Patricia Ritter

Mrs. Maria Landes
Emily & Ethan Bold

Anne M. Lerch
Mr. Allan Lerch

Mr. John Lindstrom
Ms. Maureen B. Clarke
James A. Heagy
Alice Ames Morison &
Dr. Oakley Hewitt
Ms. Terri Stuart

William Martinelli
Mrs. Elaine Geffen

Anne E. Matthew
Judith Matthew

Mrs. William McInerney
Mrs. Jane Ma

Mrs. Arthur Meader
Dr. & Mrs. Samuel D. Kaplan

Mrs. Inga-Britta Mills
Karl O. & Kristen Mills

Emma Napoli
Mrs. Jillian Somers

Mrs. Lily O'Byrne
Ms. Mary Anderson &
Ms. Sally Retz Family
Jason Dougherty
Mary Joan Gilmour
Pamela Mazzeo
Allyn O'Byrne
Joan O'Byrne
Jonathan Rome

George Offen
Donald & Janice Elliott
Peggy & Lee Zeigler

Hiro & Betty Ogawa
Alice Corning
Dr. & Mrs. Hisashi Kajikuri

**John B. & Zelda M. Quigley,
and Joan Quigley**
Ruth Quigley

Mrs. Micheline F. Reeder
Richard Reeder

Mr. James Ross
Mr. Peter Dinkelspiel

Dr. Charles H. Sherman
Mr. Gary D Kelb

Judge Herbert Donaldson
Ms. Louise Swig

Mrs. Fumiye Takahashi
Mr. Peter Dinkelspiel

Dr. Charles H. Sherman
Mr. Gary D Kelb

Prof. Georg Treichel
Ms. Jeanie Treichel

Mr. Richard A. Ward
Ms. Linda Reiff

Mr. Carl Weber
Mrs. Sally L. Kirby

Mr. Robert A. Wertsch
Donald & Janice Elliott
Mr. Howard M. McKinley*

Ms. Beatrice T. Wong
Ms. Cheryl Phan

Ethel S. Worn
Ms. Susan Cause
Ms. Susan Ryan

Dr. Charles Yanofsky
Mrs. Edna Yanofsky

Mr. Stanley Zuckerman
Lisa Zuckerman Gamshad

* deceased

San Francisco Opera is pleased to recognize the generosity of foundations, government agencies, and corporate donors for their support received from August 1, 2017 through October 25, 2018.

FOUNDATION & GOVERNMENT GRANTS

CHAIRMAN'S CIRCLE

\$500,000 AND ABOVE

William K. Bowes, Jr. Foundation
Ann & Gordon Getty Foundation
Grants for the Arts
Koret Foundation
The Andrew W. Mellon Foundation

DIAMOND CIRCLE

\$100,000 TO \$249,999

Carol Franc Buck Foundation
Frances K. & Charles D. Field Foundation
The William & Flora Hewlett Foundation
OPERA America/The Opera Fund

PLATINUM CIRCLE

\$50,000 TO \$99,9999

Louise M. Davies Foundation
The Charles D. & Frances K. Field Fund
The Geoffrey C. Hughes Foundation
The Diana Dollar Knowles Foundation
National Endowment for the Arts

GOLD CIRCLE

\$25,000 TO \$49,9999

California Arts Council
The William G. Irwin Charity Foundation
Kimball Foundation

SILVER CIRCLE

\$10,000 TO \$24,999

The Mervyn L. Brenner Foundation
Frank A. Campini Foundation

The John & Marcia Goldman Foundation
Mimi & Peter Haas Fund
Heising-Simons Foundation
Zellerbach Family Foundation

BENEFACTOR

\$5,000 TO 9,999

Edgar Foster Daniels Foundation
The Walter S. Johnson Foundation
The Kingsley Foundation

FOUNDER

\$1,000 TO \$4,999

Joyce and William Brantman Foundation
Lisa and Douglas Goldman Fund
The E. Nakamichi Foundation
The Pierre and Tana Matisse Foundation
Saw Island Foundation
Sing for America Foundation/Erich Stratmann

CORPORATE COUNCIL

SEASON SPONSOR



LEADERSHIP CIRCLE

\$100,000 AND ABOVE

Chevron
San Francisco Opera Guild
United Airlines
Wells Fargo Foundation

PLATINUM CIRCLE

\$50,000 TO \$99,9999

Kaiser Permanente
Meyer Sound

GOLD CIRCLE

\$25,000 TO \$49,9999

Bank of America Foundation
Union Bank Foundation

SILVER CIRCLE

\$10,000 TO \$24,999

GAP Foundation
Guild of the Florida Grand Opera
Jurika, Mills & Keifer —
Private Wealth Management
San Francisco Opera Guild/
East Bay Chapter
Schoenberg Family Law Group, P.C.
Vontobel Swiss Wealth Advisors AG
Wagner Society of New Zealand
Wilson Sonsini Goodrich &
Rosati Foundation

BENEFACTOR

\$5,000 TO \$7,499

Asset Management Company

INVESTOR

\$1,000 TO \$2,999

DM Stone Recruitment Solutions
Hawaii Opera Theatre
Wagner Society of
Northern California

San Francisco Opera extends its deepest appreciation to all donors of matching and in-kind gifts received between August 1, 2017 and October 25, 2018.

MATCHING GIFTS

Adobe
AIG
The Amgen Foundation
Applied Materials
RazorGator Interactive Group
Bank of the West
The Boeing Company
Cenovus Energy Inc.
Charles Schwab & Company
Chevron, Policy, Gov't & Public Affairs
Community Safety Foundation
David and Lucile Packard
Dolby Laboratories
Electronic Arts OutrEACH

ExxonMobil Foundation
Franklin Templeton Investments
GAP Foundation
GE Foundation
IBM Corporation
Johnson & Johnson
Lawrence Livermore National Laboratory
Levi Strauss
Medtronic
Morrison & Foerster Foundation
NORCAL Mutual Insurance Co.
NVIDIA
Osterweis Capital Management, LLC
Pacific Gas and Electric Company

PayPal
Robert Wood Johnson Foundation
S.H. Cowell Foundation
Salesforce.com Foundation
Shell Oil Company Foundation
T. Rowe Price Program for Charitable Giving
Teradata
Texas Instruments Foundation
Thomson Reuters
Troon Pacific
Union Bank
VMware Inc.

IN-KIND GIFTS

LEADERSHIP CIRCLE

\$100,000 & ABOVE

HALL Wines
KDFC Radio
San Francisco Chronicle

PLATINUM CIRCLE

\$50,000 TO \$99,999

Asero Insurance Services, Inc.
Fitness SF

GOLD CIRCLE

\$25,000 to \$49,999

Mission Minded
Piedmont Piano Company
PSAV
Seyfarth Shaw LLP
Anonymous (2)

SILVER CIRCLE

\$10,000 TO \$24,999

Arnold & Porter, LLP
Gloria Ferrer Caves & Vineyards
Kate Siegel Fine Events
Patina Catering
Jan Shrem & Maria Manetti Shrem
UPTick Winery

BENEFACTOR

\$5,000 TO \$9,999

bloomers
Kristen Loken
Red Curtain Addict

INVESTOR

\$3,000 TO \$4,999

Meyer Sound
Paula LeDuc Fine Catering & Events
tinyB chocolate LLC

MEMBER

\$1,000 TO \$2,999

Drew Altizer Photography
Kristina Flanagan
Hunt Littlefield
Sandeman Porto
Olivia Warnecke & David Hart

*Pianos provided by Piedmont Piano Company

**Yamaha is the official piano of San Francisco Opera

Donate Your Car!



Daniela Mack in the 2015 San Francisco Opera production of The Barber of Seville

Have an old car taking up space in your driveway?
Consider donating it to San Francisco Opera!
We accept all types of vehicles and can pick them up
when it's most convenient for you.

Your tax-deductible donation will support thrilling
productions, immersive education programs,
free community events and more.

Visit sfopera.careasy.org or
call 855-99-OPERA to learn more.



BEL CANTO LEGACY SOCIETY

The following patrons have made a legacy commitment to San Francisco Opera Association and have joined the Bel Canto Legacy Society as of October 12, 2018. Their generosity helps support our long-range financial stability and artistic planning. Please consider joining this extraordinary group. Please contact Legacy Giving at (415) 565-6413 to learn more.



Marilyn Horne, Honorary Chainwoman

Elie Abi-Jaoude
 Norman Abramson & David Beery
 Evelyn Acitelli
 Kenneth & Barbara Adams
 Dorrit Ahbel, M.D.
 Mr. Carlos R. Alas, Jr. & Mr. Philip Beckerman
 Ms. Karin Albright
 Sophie & Ted Aldrich
 Anthony J. Alfid
 Lt. Col. James M. Alfonte
 Robin Lee Allen
 Paul B. Althouse
 Carolee Anderson*
 David & Judith Preves Anderson
 Robert C. Anderson
 Dr. Ross Armstrong*
 Mrs. Carol Arnold*
 Elizabeth Lawler Ashley
 Mrs. Jeanine Augst
 Mrs. F. G. Austin
 Frances Y. Austin*
 Elizabeth Avakian
 Bobbi & Marty Bach
 Margot Shinnamon Bach
 M. L. Baird,
 in memory of Travis & Marion Baird
 Martha Baker
 David & Christine Balabanian
 Ms. Rachael Balyeat*
 Deborah Banks & Randy Porter
 Cantor Roslyn Barak
 Josephine Barbano*
 Nancie Barker
 Elizabeth Barlow & Stephen McClellan
 Joyce Barnett*
 Marie L. Bartee
 Beata E. Bartholomay
 Betty Basham
 Michael Bassi & Christy Styer
 Clare Louise Bates*
 Ruth Laine Bauer*
 Steve & Ina Bauman
 Robert H. Beadle
 Merle Becker
 Milada Belaya
 Robert Henry Bellamy
 Pascal J. F. Belloncle
 Ruth & Frank Belvin
 Trish Benedict
 Raymond J. Berard*
 in memory of
 Freda Marie Levesque Berard
 Carole B. Berg*
 V. Lorel Bergeron Trust
 Dawne Bernhardt
 Jane Bernstein* & Bob Ellis
 Dr. Barbara L. Bessey & Dr. Kevin J. Gilmartin*
 Shannyn Bessoni
 Heide Betz
 Jo Ann Biasotti & David T. Crowder
 Betty Bispo
 Phyllis B. Blair

Susan S. Blake & Joel Kaufmann
 Linda Blondis
 Mr. Noel T. Bloss
 Claire & Jared Bobrow
 Eileen Bobrow*
 Diane Hoar Bond
 Drs. Seymour & Sylvia Boorstein
 Christine M. Boulanger, MD
 Christopher & Renee Bowen
 Jamie Nicol Bowles
 Malcolm H. Bowles
 Randall Bowman
 Dr. Lois Brainard*
 Barbara & Robert Brandriff
 Cathryn J. Brash
 John* & Eva Breyer
 Dr. & Mrs. Melvin C. Britton
 Karen Broido
 Scotty Brookie
 Lynda L. Brothers
 Agnes Chen Brown
 Mr.* & Mrs. John Maxwell Bryan
 James Logan Buhler*
 Donald Buhman & C. Wray Humphrey
 Ralph & Clairelee Leiser Bulkley
 James R. Burch
 John D. Burke
 Karen L. Burtness Prak & Jan Willem L. Prak
 Roger Busse & Oscar Celli
 Richard Buth & James Schull
 Mrs. James P. Butler
 Robert* & Joan Cahen
 Jack Calhoun
 Frances Campra
 James Carlson
 Betty J. Carmack
 June B. Carr
 Ronald Casassa*
 Emanuela N. Catena
 Marilyn A. Cereghino*
 Mark R. Chaitkin
 Mrs. Hella Cheitlin
 Julia Frohlich Cherry
 David Chierichetti*
 Mrs. Johanna Childhouse
 Jack Christensen
 Gillian Clark
 Harry Gilbert Clarke*
 Maureen Clarke
 Ms. Courtney Clarkson
 Carlyn Clause & Alexander L. Brainerd
 Jean Cleverly & Frank Warner
 Dr. Carolyn J. Cline
 Lloyd & Janet Cluff
 Bette Jean Clute*
 Roberta Colin
 Marie Collins
 James T. Concannon*
 Tony & SueAnn Converse
 Mr. & Mrs. Ransom S. Cook
 Mrs. Marion Moore Cope
 Ruth Alberta Copley*
 Dewayne Cornelious

William B. Cornfield
 Susan Costello
 Jennifer Cowan
 Dr. & Mrs. William R. Crain
 Valerie & Paul Crane Dorfman
 Doug & Vivian Crisman
 Camille Crittenden
 Carl Croft-Steve Fletcher-Delwin Rimbey
 George & Susan Crow
 John & Lois Crowe
 Mrs. Frank O. Cullen*
 John Cullison & Diana Kissil
 Gerald F. Currier & Cleveland M. Smith
 Douglas P. Cyr
 Friedericka A. Dalbey*
 Mr. Orville W. Dale
 David Dall
 Anne Dauer
 Charles & Dorothy Davis
 Mr. & Mrs. Peter W. Davis
 Richard H. Davis, Ph.D.
 James De Hart*
 Cornelia Y. de Schepper
 J. C. De Tata, M.D.
 Martha Debs
 Virginia Debs
 Judith Deniz
 Reid & Peggy Dennis
 Ulric & Glenda Dennis
 Ms. Jackie Deskin
 Franklin C. Deters*
 Eric Dew
 Paula Dieli & Michael Schubert
 Jerome L. & Thao N. Dodson
 Carol & Dixon Doll
 Jeanne Dorward
 Sarah Douglas & Marie Vitulli
 Dr. Nancy Doyle & Dr. George L. Smith, Jr.*
 Stephen Ringland Drewes
 Thelma Diana Dry*
 Pat Dubrow
 Arnold & Trudy* Duncan
 John* & Dimitra Efstathiou
 Alan F. Egan, J.P.
 Ludmila & Peter Eggleton
 Arnold Ehlers Trust
 Delia Fleishhacker Ehrlich*
 Joseph Ehrman III
 Stephen Eimer & Kevin Ann Cartwright
 Muriel Anita Eisen*
 Christine M. Englund
 Barbara & Ed Eschbach
 Patricia M. Evans
 Rod* & Ingrid Evans
 Richard B. Everett*
 Robert F. Ewing
 Phyllis M. Faber
 Michael H. Fahey
 Mrs. Joan Falender
 Dr. & Mrs. Robert B. Fenwick
 E. Jean Ferdinandsen*
 Cheryl Fippen & Mary True
 Jack & Marsha Firestone

Candace Fitzgerald
 Lucille V. Fjoslien
 Ms. Kristina Flanagan
 Carl Wilhelm Folk
 Martha J. Foltz
 Mary & Tom Foote
 Barbara Jean Fopp
 Mr. Lawrence Foster*
 David F. Freedman
 Kathi Freeman*
 Barbara & William* Friede
 Joseph & Antonia Friedman
 John H. Frykman & Cheryl C. Arnold*
 Karen L. Gabrielson
 Louis B. Gagliardi
 Parley Gagne
 Ms. Ching-Ching Ganley
 Gregory S. Garbin, M.D. & Kenneth J. Denhard
 Sheilah Purcell Garcia
 Jack & Carroll Gardner
 Sandra Gardner*
 Al Garren Fund
 Dewey Garrett
 Keith & Priscilla Geeslin
 Mrs. Nancy Geller
 Kurt Tristan Geselbracht & Francisco Guevara
 Mr. & Mrs. Gordon P. Getty
 Prof. Douglas C. Giancoli
 Dennis Gibbons & Lisa Erdberg
 Ione Gille
 John S. Gilmor
 Jane Gitschier
 Rudolf Gausser, PhD*
 David Gockley & Linda Kemper
 William W. Godward
 Doris W. Grau
 Don & MaryAnn Graulich
 Wanda Lee Graves & Stephen Duscha
 Anne Patricia Gray
 Geoffrey & Marcia Green
 Ms. Julie Green
 Roger W. Green
 Mrs. Robert M. Greenhood*
 Flora Greenhoot*
 Zane O. Gresham & Carole J. Robinson
 Mr.* & Mrs.* Edward M. Griffith
 Ellen Braner Grinnell*
 Claude & Nina* Gruen
 Ursula Grunfeld
 Eleanor Guilford
 Patricia C. Gumbel
 John A. & Cynthia Fry Gunn
 Yvette* & John G. Gurley
 William A. Hage & Elizabeth Wong Hage*
 Timothy F.* & E. Ann* Haggerty
 Harry C. Haines*
 Fran Hall
 Kristina K. Hall
 Ms. Laila Halsteen
 Edith L. Hammerslough*
 Peter & Harriet Hanauer

* deceased

BEL CANTO LEGACY SOCIETY *continued*

Hunter Pittenger Harris
 Michael A. Harrison &
 Susan Graham Harrison
 Jane & David Hartley
 Fred Hartwick
 Mrs. Janine Hawkins
 Mr. & Mrs.* James A. Heagy
 Lisa A. Heilman-Cozzalio
 Mary & Craig Henderson
 Donald A. Hermann
 Joan Hett
 John S. Higgins, Jr.
 Peggy Hill
 Ian Hinchliffe
 Frederick J. Hirth*
 Robert W. Hofer
 Claramae Turner Hoffmann*
 Milan Milton Holdorf*
 Kenneth L. Holford
 Dr. Michael Horn
 Marilyn Horne
 Wilma S. Horwitz
 Sally V. Houston
 Margaret E. Hoyt
 Linda Humber
 Leslie & George Hume
 Marian Huntoon
 Ms. Margaret C. Hutchins
 Bruce Hyman
 Libby Ingalls
 Marsha Irwin
 James A. Ito
 Barbara K. Jackson*
 Donald & Jacqueline Jacobberger
 Elizabeth Ann Jacobs*
 Yorke & Jacqueline Jacobson

John* & Nancy Jalonen
 Robin & Ginny Jaquith
 Ms. Christine Jarc
 Mr. & Mrs. C. Bradford Jeffries
 Bruce M. Jewett
 Mrs. Mary Jopé
 Mac & Mary Jordan
 Sally Jordan
 Dr. Devorah Joseph,
 in memory of Irving Joseph
 Joan Juster
 Bradley & Susan Justice
 Candace Zander Kahn
 Lilli Kalis M.D.*
 Mrs. Gloria S. Kaplan
 William* & Margaret* Kaplan
 Barbara Karn
 Elizabeth Karnazes
 Dick & Sherry Karrenbrock
 Jeannie Kaufman
 Suzan Kaufmann
 Dr. Phyllis A. Kempner &
 Dr. David D. Stein
 Mr. Lawrence A. Kern
 Ms. Eiko Kikawada
 Nelda Kilguss
 Mrs. Richard Kinninger
 Sally Lane Kirby
 Harleigh Thayer Knott
 Diana Dollar Knowles*
 Theodore A. Kolb*
 Edson K. Kong, Esq.
 Laura M. Kozel
 Christine Stevens Kradjian
 Ms. Barbara Kral
 Nancy Ann Kraus

Charles C. Kredensor &
 Frederic S. Saunders
 Herbert* & Barbara Kreissler
 Karen J. Kubin
 Michael L. Kurt
 Joan Kwansa
 Regina Lackner
 Elizabeth Katherine Lady*
 Judith Lamberti M.D.
 Barbara J. Lane
 Judy & Donald Langley
 William P. Langley
 Frank Lanier*
 Randall E. Laroche & David G. Laudon
 Norman T. Larson*
 Dr. James P. Laumond M.D.
 Beverly & Richard Lavine
 Dr. & Mrs. John Lavorgna
 Olive Lawton
 Samuel Leask
 Paul E. LeMal M.D.
 Mary Lemmon
 Marcia Lowell Leonhardt
 John E. Leveen*
 Cliff Leventhal,
 in memory of Arlene Leventhal
 Frank & Ildiko Lewis
 Mr. George B. Lewis
 J. Stoner Lichty, Jr. &
 Darryl L. Raszl, M.D.
 Elizabeth Lim
 Lawrence & Silvia Lin
 Lisa P. Lindelef
 Bernice Gucker Lindstrom
 Donald R. Lipp
 Jeannik Méquet Littlefield*

Allan M. Lluch
 John Lockley* & Marti Lochridge
 Vera M. Long*
 Maurice E. Loomis
 Shirley & Hersch Loomis
 Nathaniel Lopez & Jerry Orecchia*
 Sylvia & Paul Lorton, Jr.
 George F. Lucas & Thomas Rothgiesser
 Rita & Nicola Luisotti
 Mr. & Mrs. Laurence R. Lyons
 Betty Maddux,
 in memory of Edward Koester
 Andrew F. Maguire
 Cynthia & John Major
 Jackie & Art Mancini
 Robert G. Manette
 Peter Mansfield
 Mr. Joseph Marino Jr.
 Deborah Marion, Tax CPA & Joe Losch
 Mrs. Thelma Marken
 David Marsten
 Letha Ann Martin*
 Evelyn S. Martinez
 Marilyn Mathers
 Anne E. Matthew*
 James S. Mattingly & Paul Quintilian
 Mrs. Alice T. May*
 James McCarthy
 Eileen McCauley
 Anne McClure*
 Florence & William McConnell
 Tom McEachern*
 Donald L. McGee
 John G. McGeehe
 Mr. Michael McGinley
 Anne* & Malcolm McHenry

* deceased



KRISTEN LOKEN

Bel Canto Legacy Society members Sigmund Seigel and Karen Topp have a special connection to San Francisco Opera spanning decades. Sigmund has been a full-time chorus member at the Opera since 1981. Karen once graced the stage as a supernumerary in the 1970s. Today, you can find her welcoming patrons at the gift shop. “We made a legacy gift to the Opera because we are proud to be a part of this exceptional company. The beauty of opera is that it is a complete art, full of richness and complexity, and San Francisco Opera has the highest musical standards. Our productions are vital to the culture of this city, so we have made a commitment to give our entire estate to the Opera after our lifetimes. The Opera is like family to us, and it’s a privilege to give back to the Company that has given us so much joy and satisfaction. We are delighted that our legacy gift will help the Opera thrive for future generations.”

To learn more about Legacy Giving at San Francisco Opera, contact Mandala Pham, Director of Legacy Giving, at (415) 565-6413 or mpham@sfoopera.com

BEL CANTO LEGACY SOCIETY *continued*

Ellen & Paul McKaskle
 Giselle McKellar
 Elaine McKinley & Kit Durgin
 Dr. Frank E. McLaughlin*
 Ruth McManus Trust
 Ms. Marilyn McMillan
 Burt* & Deedee McMurtry
 Ronald & Judith McWilliams
 Bill Medigovich
 Kerrin Knudtsen Meis
 Dixie Lee Meiselbach*
 Edward Merrick
 Lucinda Merrill
 Robert Messick
 Carol L. Meyer*
 Mr. & Mrs. Donald Michener
 Christine Miller & Gary Glaser
 Diane Compagno Miller
 George M. Miller
 George P. Miller* &
 Walter G. Zimmerman, Jr.
 J. Sanford Miller
 Vivienne E. Miller
 Birgit & Eitan Milstein
 Dr. Judy C. Miner
 Bill & Susan Mirbach
 D. G. Mitchell
 Sandra Mock*
 C. Kenneth More
 Cathy & Howard Moreland
 Andrew Morgan & Danny Richard
 Ms. Camille Morishige
 Andrew Morris
 Thelma C. Morris
 William O. & Susan W. Morris
 Alan Morrison*
 Milton Mosk & Thomas Foutch
 Ms. Kathleen Much
 Nancy S. Mueller
 Tom & Anne Muller
 Heidi Munzinger
 Majbritt Murdock
 Lorenzo Murguia, M.D.
 Mrs. John* H. Musey
 Peter J. Musto
 Vija Hovgard Nadai
 Marilyn & David Nasatir
 Julia Nash*
 Theresa Nelson & Bernard Smits
 Kenneth J. Ness
 Roselee Nichols
 Leif Fredebo Nielsen
 Marie J. Niemann*
 John O. Nigh
 Mary L. Nilan
 Nan Noonan
 Paul Nordine
 Dante Noto
 Norman* & Hillevi Null
 Ms. Jan Ogren & Mr. Dean Watson
 Mr. David Oldroyd
 Brian Olson
 Commodore & Mrs. K.R. Orcutt
 Mr. & Mrs. Julian E. Orr
 Brenda Osborne
 Sheldeen Germaine Osborne
 Kathleen Dale Oscarson
 Lise Deschamps Ostwald
 Father David F. Pace
 Joseph E. Padula*
 Thomas Pajak
 Robert E.* & Jeraldine M. Palazzi
 Barbara H. Paley
 Mrs. Doris Panzer
 Mrs. Verna Parino*
 Ms. Iris Parris
 Mr. & Mrs.* Robert Parvin
 Miss Virginia Patterson*
 Carol Potter Peckham
 Anette Penner
 David & Gail Perin
 Neil & Elsa Pering
 Jess G. Perry
 Cinda & Spence Perry
 Dame Donna Petersen
 Mandala Pham
 Allen & Joyce Phipps
 John* & Maria Pitcairn
 Herbert C. Ploch*
 Mrs. Jan Popper
 Roger & Deborah* Potash
 Patric & Mary Powell
 Jeanette M. Prato
 Janet & Michael Quartaroli
 Ruth Quigley
 Robert E. Rabourn
 Mrs. Jennie Rafton*
 Cynthia & Terry Ramseyer
 Thomas R. Ranweiler
 William D. Rasdal*
 Alan & Nancy Raznick
 Glenn H. Reid
 Marie R. Rhein
 Keith W. & Marjorie Riley
 Richard* & Jean Ringe
 Kathryn E. Ringgold
 Dr. & Mrs. C. Stewart Ritchie
 Marcia Robinson*
 Rusty Rolland*
 Dr. Andrew Rombakis
 Deborah Romer & William Tucker
 Fran Rominger
 Arthur S. & Keiko Kiyuna Roosa
 Margaret Ropchan
 Gerald B. Rosenstein Fund
 Barbara J. Ross
 Elizabeth Boardman Ross
 James Ross*
 Maxine Rosston*
 Paul L. Rowe & R. Michael Sereno
 Karl Ruppenthal* & Jo Maxon
 Louise A. Russell
 Richard Russell
 Bob & Terri Ryan
 Philip Mark Ryan
 Carol* & Jordan Sachs
 Mrs. John M. Sanderson*
 Mr. Jeffrey Sant
 Mr. Felipe R. Santiago &
 Mr. Barry T. Joseph
 Michael & Gini Savage
 Dorothy R. Saxe
 Daryl A. Schilling
 Betsey Schneider
 Debra Schoenberg
 Charles Schug
 Thea Lou Seese
 Harold E. Segelstad
 Marilyn G. Seiberling
 Sigmund Seigel & Karen Topp
 Pearl Anne Seipp
 Cynthia B. Selfridge
 Christine Selle
 Lorenzo Severino
 Gary & Dana Shapiro
 James & Connie Shapiro
 Carolyn Shaw
 Mrs. Jean A. Sherlin
 Jim & Mai Shields
 Ruth A. Short
 John Shott
 Robert Shultz
 Natalie O. Shuttleworth
 Paul J. & Sheri Siegel
 Ms. Joan M. Silva
 Barbara Silverberg
 Donna Silverberg
 Cynthia L. Slezak
 Derek* & Stephanie* Smith
 George L. Smith, Jr.*
 Ilia & Timothy Smith
 Dr. Lorraine E. Smith
 Pamela D. Smith
 Stephen Smoliar & Linda Dembo
 Kenneth & Joanne Snow
 Steven Souza & Therese Souza
 Dr. Cynthia Soyster*
 Mrs. Charles Spalding*
 Robert L. Speer & John Wong
 Lynda Spence
 Arthur E. Stamps*
 Gail Andersen Stark
 The Honorable & Mrs.* Wm. D. Stein
 Eric Stevens
 Lawrence L. Stitt*
 Mr. James R. Stockton
 Howard & Ruth Strassner
 Merna Strassner
 Blossom F. Strong
 Terri Stuart
 Dr. Peter A. Sturrock
 Dr. Jerome D.* & Mary K. Swalen
 Charo Switalski & Paul Eisenman
 Tom Taffel & Bill Repp
 Peter S. Talea*
 Amy Tan & Louis De Mattei
 Bob Tandler & Valli Benesch
 Dianne & Tad Taube
 Robin Donald Taylor
 Jack E. Teeters
 Dr. Sam Thal
 Ms. Carol J. Tomlinson
 Barbara L. Traisman
 Ricardo D. Trimillos
 Maxine Trost
 Michael E. Tully
 Mr. & Mrs. James S. Tunnell
 Suzanne E. Turley &
 William R. Jackson*
 Mr.* & Mrs. Paul A. Tuttle
 Florence E. Twyman*
 Yvonne Upsher
 Martin Eric Vahur
 Gloria Valair
 Mark Vallarino
 Paul E. van Dyk
 Soo & Raj Venkatesan
 Mr. & Mrs. Willard E. Vernon
 Shirley Wilson Victor
 Virginia E. Vida
 Richard Viehweg*
 John E. Vinton & Richard Miller
 Albert J. Vizinho
 Eunice L. Vogel
 Garry Waba
 Drs. Bradford Wade & Linda Riebel
 Cmdr. & Mrs. Homer Wallin
 Barbara M. Ward
 Hon. James L. Warren (Ret.)
 Ramona Wascher*
 Ms. Lola Watson
 Jonas Waxman*
 Rosalie V. Weaver
 Mr. & Mrs. William C. Webster
 Mitzie Naff Weiner
 Maurice & Gale Weir
 Ronald & Emely Weissman
 Daphne & Stuart Wells
 Janet Gray Welter
 George White
 Mr. Thomas D. Wickens*
 Josephine P. Wiik, R.N.
 Michelle Wilcox & Rob Kuhling
 Elizabeth Wild*
 Miles* & Virginia Willard
 S. Grace Williams*
 Ann L. Williamson
 Conni Wilson*
 Sheila M. Wishek
 Gerhard P. Woelke
 Marcia E. Wolfe*
 Ms. Virginia Wong
 Bonnie Woodworth*
 Sylvia Stein Wright*
 Stanley M. Yantis, M.D.
 Joan F. Yates
 Ms. Nancy Yee
 Dr. & Mrs. Robert Yoerg
 S. Shariq Yosufzai & Brian E. James
 William T. Zaumen
 Joan Zawaski & Rona Siegel
 Dr.* & Mrs. John A. Zderic
 Mr.* & Mrs. Stephen A. Zellerbach
 Karyl Lynn Kopelman Zietz
 Stephen & Connie Zilles
 Anne Zucchi
 Diane & Michael ZumBrunnen
 Anonymous (114)

Legacy Gifts Received

August 1, 2017 through August 10, 2018

Carolee A. Anderson Ross E. Armstrong Carol Arnold Racheal Balyeat Trust Joyce Barnett John & Mary Ann Basler Fund Ruth Laine Bauer Joseph Raymond Berard Carole B. Berg V. Lorel Bergeron Trust Marion Zimmer Bradley Cabaniss Memorial Fund Ronald Casassa Trust David Chierichetti Christine Clark Ruth Copley Bette Jean Clute Vivian Cullen Friedericka A. Dalbey Thelma Dry Delia Ehrlich	Arnold Ehlers Trust Muriel Anita Eisen Michael Fagan E. Jean Ferdinandsen Sandra Gardner Al Garren Fund Rudolf Glauser, PhD Arnold Grossman Richard B. Gump Milan Milton Holdorf Elizabeth Katherine Lady Edward Maker II Anne Matthew Marie J. Niemann Joseph Padula Virginia Patterson Maxine Rosston Peter S. Talea Jonas Waxman Bonnie Woodworth
---	---

* deceased

MEROLA OPERA PROGRAM

THE MEROLA OPERA PROGRAM is dedicated to the development of the finest young operatic talent into professional artists of the highest caliber. Merola operates in close collaboration with San Francisco Opera but is an independent nonprofit organization, responsible for its own fundraising. Graduates of the Merola Opera Program include Anna Netrebko, Ailyn Pérez, Patricia Racette, Nadine Sierra, Elza van den Heever, Carol Vaness, Deborah Voigt, Joyce DiDonato, Susan Graham, Dolora Zajick, Brian Jagde, Stuart Skelton, Rolando Villazón, Thomas Hampson, Quinn Kelsey, Lucas Meachem, and Patrick Summers. Merola is the future of opera. Please visit us at merola.org.

BOARD OF DIRECTORS

OFFICERS	PAST PRESIDENTS	DIRECTORS	Michael H. Kalkstein	Susan York	ADMINISTRATION
Patrick Wilken, <i>Chairman</i>	Mrs. Starr Bruce (1957-1962)	Adam Arthur Bier	Dr. Joan B. Kelly	Dennis Zhang	Jean Kellogg, <i>Executive Director</i>
Carlyn Clause, <i>President</i>	James H. Schwabacher (1962-1991)	Mary Sue Bizzarri	William W. Kwan, MD	Stephen Zilles	Tracy Grant, <i>Director of Contributed Giving</i>
Jayne C. Davis, <i>Vice Chairman</i>	Dr. A. Jess Shenson (1991-1995)	Jennifer Brahm	Nafiseh Lindberg		Mark Shattuck, <i>Director of Finance & Administration</i>
Dr. James Cross, <i>Vice President</i>	Jayne Davis (1995-1999)	Barbara Bruser Clark	Sylvia R. Lindsey		Ruben B. Pimentel, Jr., <i>Director of Marketing & Communications</i>
Pamela J. George, <i>Vice President</i>	Rusty Rolland (1999-2003)	Michael Colbruno	Lindsay MacDermid	EMERITUS DIRECTORS	Miriam Rosenfeld, <i>Donor Relations & Events Manager</i>
Dr. Myron Marx, <i>Vice President</i>	David S. Hugle (2003-2007)	The Hon. Marie Bertillion Collins	Donald L. McGee	Donna L. Blacker	Amy Kessler, <i>Development Assistant</i>
George Crow, <i>Treasurer</i>	Patrick Wilken (2007-2011)	Ashley Crawford	Dr. Pamela Zell Rigg	Peggy Dennis	Cindy Ho, <i>Bookkeeper/Accountant</i>
Robert B. Mison, <i>Secretary</i>	Donna L. Blacker (2011-2015)	Jeanne Dorward	Dr. David D. Stein	Anita Weissberg	Amanda Pursell, <i>Community Engagement Manager</i>
		Beatrice Gomory	Blanche Germain Streeter		Carla Befera Public Relations, <i>Communications Consultant</i>
		Mary Henderson	Ruth Uchimura		
		Dana Turkington Horner	Susan Walker		
		David S. Hugle	Olivia Ware		
		Robert B. Jacoby	Carol A. Weitz		
			Christopher E. Wiseman		

We extend our sincere appreciation to all donors and acknowledge the following individuals, foundations, and corporations for their generous gifts totaling \$1,000 or more and made between **October 1, 2017, and September 30, 2018**, in support of the Merola Opera Program. For more information about supporting the Merola Opera Program, please contact (415) 936-2324, e-mail mop@merola.org, or visit our website at merola.org.

\$50,000 & Above

FOUNDATIONS
Al Garren Fund
Bettye Poetz Ferguson Foundation
Ann & Gordon Getty Foundation
Hearst Foundation

\$25,000-\$49,999

FOUNDATIONS
The Yvonne & Edgar Baker Fund
Frances K. & Charles D. Field Foundation
Ululani Foundation

GOVERNMENT

National Endowment for the Arts

INDIVIDUALS

Nordin & Donna Blacker
George & Susan Crow
Peter & Jayne Davis
Mary & Craig Henderson
Franklin & Catherine Johnson
Bernice Lindstrom
Miss Vivienne E. Miller
Leslys Vedder,
in Memory of James Forrest Vedder

\$15,000-\$24,999

FOUNDATION
The Bernard Osher Foundation

CORPORATION

Dandelion Chocolate

INDIVIDUALS

Barbara Bruser & Richard Clark
Mrs. Annina R. Demmon
John & Cynthia Fry Gunn
Mr. John Lee
Scott & Susan Lord
Ms. Amy Roth & Mr. Robert Epstein
Bruce & Fran Walker
In Memory of Cameron Waterman III

\$10,000-\$14,999

FOUNDATIONS
The Henry W. & Nettie Robinson Foundation
The Bob Ross Foundation
Sack Family Fund

INDIVIDUALS

Norby Anderson

Jennifer & Chris Brahm
Dr. James Cross & Mr. Charles Antonen
Ms. Harriet Heyman & Mr. Michael Moritz
Mr. David Hugle & Mr. Haggai Niv
Barbara K. Jackson
Mr. Michael H. Kalkstein & Ms. Susan English
James A. Noe III
Mrs. Alfred Wilsey
Susan York
Anonymous

\$5,000-\$9,999

FOUNDATION
Five Arts Foundation

INDIVIDUALS

Darla & Richard Bastoni
Dr. Phyllis B. Blair
Carlyn Clause & Alexander L. Brainerd
Drs. John & Lois Crowe
Tim Dattels & Kristine Johnson
Mary & Tom Foote
Ms. Pamela George
Miss Ursula Grunfeld
James Heagy,
in Memory of Janey Heagy
Mrs. Dana T. Horner
Drs. Joan B. & James Kelly
Jean & Lindsay MacDermid
Maura Markus
Ellen & Paul McKaskle
Robert B. Mison
Mr. Milton Mosk
Mr. Paul D. Nordine
Drs. Richard & Pamela Rigg
Mrs. Barbara J. Ross
Bob & Terri Ryan
Jeannie Sack & Jordan Sachs
Jack & Betty Schafer
Mrs. Hanne Schultz
Ms. Jean Shuler
Dr. David D. Stein & Dr. Phyllis A. Kempner
Mrs. Patricia Weeden
Mrs. Carol A. Weitz
Diana C. Yee
Mrs. John A. Zderic

\$2,500-\$4,999

FOUNDATIONS
Walter & Elise Haas Fund
Il Cenacolo Italian Cultural Club
San Francisco Opera Guild
East Bay Chapter

San Francisco Opera Guild
Peninsula Chapter
San Jose Opera Guild
William Karl Schwarze Trust
Sequoia Trust

CORPORATIONS

Elemental Wellness/
Milo Group of California
Meyer Sound

INDIVIDUALS

James Scott Bays
Mr. & Mrs. Joel Bean
Adam Arthur Bier & Rachel Bier Lem
Ms. Langley Brandt
Dr. & Mrs. Melvin C. Britton
Maureen Clarke
Mr. & Mrs. Lloyd Cluff
Mr. Michael Colbruno
Mr. Paul Connolly & Mr. Charles Ballard
Mr. Hugh J. Coughlin
Mrs. Antonia Cross
Mrs. Mary A. Culp
Mr. & Mrs. James F. Dean
Peggy & Reid Dennis
Mr. Robert A. Ellis
Mr. Thomas Foutch
Beatrice & Paul Gomory
Michael A. Harrison & Susan Graham Harrison
Mr. & Mrs. Melvyn Hetzel
Ms. Susan Hone
Greer & Thayer Hopkins
H. Nona Hungate
Mr. Robert Jacoby
Ms. Nelda Kilguss
William W. Kwan, MD
Nafiseh & Karl Lindberg
Ms. Sylvia R. Lindsey
Myron Marx & Cora Yang
Mr. Donald L. McGee
James R. Meehan
Mr. & Mrs. Donald G. Michener
David Miller
D.G. Mitchell
Cathy & Howard Moreland
Ms. Camille Morishige
Alice Ames Morison & Dr. Oakley Hewitt
Anne L. Morton
David & Marilyn Nasatir
Mr. Glenn H. Reid
Mr. & Mrs. John Renard
Robbins/Cullen Family

Miss Dorothy Schimke
Mr. Steven Shladover
Ms. Blanche Germain Streeter
Dr. & Mrs. W. Conrad Sweeting
Ms. Suzanne Turley
Ruth & Ross Uchimura
Doug Von Qualen
Olivia Ware
Mrs. Anita Weissberg
Mr. Patrick Wilken & Mr. David Dickson
Ms. Faye Wilson
Mr. & Mrs. A. Lee Zeigler
Mr. Dennis Zhang
Stephen & Connie Zilles
Anonymous

\$1,000-\$2,499

FOUNDATIONS
Joyce & William Brantman Foundation
The William & Flora Hewlett Foundation
Opera Ständees Association,
in Memory of Freida Batten
Karl & Alice Ruppenthal
Foundation for the Arts
San Francisco Opera Guild
Marin Chapter

INDIVIDUALS

Ms. Cathi Ahearn
Mr. Clyde Allen
Mr. & Mrs. David Anderson
Nina K. Auerbach, MD
Mary Sherrill Baxter
Dr. & Mrs. Phillip H. Beck
Mr. & Mrs. Fred Bialek
Ms. Joni Binder & Mr. Robert Shwartz
Maurice & Mary Sue Bizzarri
Mrs. Peter H. Black
Ms. Lucia Bogatay
Ms. Brooke Bourland
Mrs. Helen Breck
Mr. & Mrs. Michael Cabak
Ms. Annette Campbell-White & Dr. Ruediger Naumann-Etienne
Mr. Martin S. Checov & Mr. Timothy J. Bause
Ms. Sandra Church
Mr. Robert Crow
Mrs. Denise Cutler
Keith Doerge
Mrs. Cameron Dorsey
Ms. Jeanne Dorward
Ms. Pamela Duffy
Mr. Adrian Fedorovici
Mr. Peter Felleman
Ms. Judith Frankel
Barbara B. Friede
Dr. Gwen Fyfe
Geoffrey & Marcia Green
Ronny Michael Greenberg
Mr. & Mrs. David Hartley
Mr. Fred Hartwick
Mr. & Mrs. Claude M. Hess
Wilma Horwitz
Ms. Marian Huntoon
Ms. Arlene Inch
Ms. Andrea G. Julian
Mrs. Jeannie Kaufman
Ms. Jean Kellogg & Mr. Henry Tang
Mr. Sven Kjaersgaard
Dr. Marion R. Kramer
Joan Shelbourne Kwansa
Ms. Shirley Kwok
Dr. & Mrs. John Lavorgna
Ms. Mai Le & Mr. Daniel Joensen
Mr. Roy Levin & Ms. Jan Thomson
L. Bing Liem
Mrs. Nancy Donnell Lilly
Mr. William Lokke
Eve & Niall Lynch
Mr. & Mrs. Daniel J. Mardesich
Mr. & Mrs. J. Patterson McBaine
Mr. & Mrs. Stephen McHugh
Mrs. Anne G. McWilliams
Annie Nunan
Dr. & Mrs. Hans Orup
Mr. & Mrs. Dale Petterson
Suzanna C. Pollak
Ms. Susan K. Prather
Mr. & Mrs. David Rinaldo
Ms. Jo-Ann Rose
Ms. Kathleen Rydar
Mr. Paul Sack
Dr. & Mrs. Jon F. Sigurdson
J. H. Silveira, M.D.
David L. & Barbara G. Sloss
Mrs. Mary K. Swalen
Julie Thompson
Ms. Maggie Thompson
Ms. Kimberly Twesme
Ms. Susan Walker
Kirby Wilcox
Ms. Ann L. Williamson
Mr. Christopher E. Wiseman & Mr. Eric W. Sleigh
Ms. Shirley Woo & Mr. David Rosenfeld
Mr. Donald R. Worn
Anonymous

Merola gratefully acknowledges the following Dark Knight Sponsors of the Merola Spring Benefit Gala

Reid & Peggy Dennis
Mary & Craig Henderson

Ms. Arlene Inch
Bernice Lindstrom

Miss Vivienne E. Miller
John Renard & Judith Renard

Doug Von Qualen
Mrs. Anita Weissberg

IN-KIND DONORS

August (1) Five
Maurice Bizzarri, Bizzarri Software
Culinary Excellence Catering

Jerome Draper,
In Memory of Norma Draper
Frameline

R. David & Ginny Freeman,
co-founders, Sonoma Valley
Authors Festival

The Glimmerglass Festival
Alan Greenbaum
Hafner Vineyard

Shane Hensinger, Honorary Consul
of Seychelles & the Consulate of
Seychelles in California

Quixote Winery
San Francisco Opera
VinAtlas

CORPORATE MATCHING GIFT DONORS

American Express
Gift Matching Program

S.D. Bechtel, Jr. Foundation
Chevron U.S.A., Inc.

IBM International Foundation
Intel

Microsoft Corporation
Union Bank of California

MEROLA LEGACY SOCIETY

The Merola Legacy Society honors those who have included Merola Opera Program in their will, trust or other estate plans. For more information on how you can support Merola Opera Program through your estate planning, please call (415) 936-2321.

Norman Abramson & David Beery
Mrs. Barbara Adams
Mrs. Judith Anderson
Mrs. John Anderton
Ms. Wilma Avery
Kathleen H. Barr
James Scott Bays
Mr. & Mrs. Christopher Bowen
In Memory of
George (Troy) Browman &
his Living Partner
J. Gerald Gagnon
Mr. Donald Buhman
Mr. Russell P. Chappell
Ms. Donna Chazen
Agnes Chen Brown
Maureen Clarke
Carlyn Clause &
Alexander L. Brainerd
Mr. Michael Colbruno
Jose Maria Condemi
George & Susan Crow
Mr. Gerald F. Currier &
Mr. Cleveland M. Smith
Peter & Jayne Davis

Mr. Stephen Drewes
Mr. & Mrs. Vernon Dwelly
Roberta & Mark Emerson
Mr. Robert F. Ewing &
Mr. Cesar L. De Joya, Jr.
Mary & Tom Foote
Mario Fracchia
Barbara B. Friede
Joseph & Antonia Friedman
Ms. Magda Gabali
Mr. Louis B. Gagliardi
Pamela J. George
Mrs. Rolf Gille
Dave Gombert & Diana Lum
Beatrice & Paul Gomory
Tracy Grant
Miss Doris Grau
Miss Ursula Grunfeld
Dr. & Mrs. John G. Gurley
James Heagy
in memory of Janey Heagy
Mr. David Hugle & Mr. Haggai Niv
Ms. Marian Huntoon
Ms. Dagmar L. Jamison
Ms. Joanie Juster

Mrs. Jeannie Kaufman
Ms. Jean Kellogg
Drs. Joan B. & James Kelly
Ms. Ludmila Kisseleva-Eggleton &
Mr. Peter Eggleton
Mr. Ken Kolby
Mrs. Barbara F. Kral
Herbert & Barbara Graham Kreissler
Ms. Joan Shelbourne Kwansa
Mrs. Olive Lawton
Mr. John Lee
Ms. Marcia Leonhardt
Bernice Gucker Lindstrom
Jean & Lindsay MacDermid
Betty Maddux
Ms. Norrine L. Marchegiani-Lewis
Mr. & Mrs. Daniel J. Mardesich
Dr. Myron Marx
Ms. Denise E. Mauldin
Bill Medjovich
Ms. Christine Miller
Miss Vivienne E. Miller
D. G. Mitchell
Cathy & Howard Moreland
Ms. Camille Morishige

Ms. Thelma Morris
Mr. Albert L. Mosher
Mr. Milton Mosk &
Mr. Thomas Foutch
Mr. Carl Noelke
Mr. & Mrs. Michael A. O'Hanlon
Ms. Brenda Osborne
Ms. Sheldeen G. Osborne &
Mr. Steven E. Tirrell
Robert & Carol Parvin
Mr. Glenn H. Reid
Mr. Robert Robertson
Peter & Bettina Rosenblatt
Ms. Louise A. Russell
Kenneth Ruta
Bob & Terri Ryan
John Ryckman
Jeannie Sack & Jordan Sachs
Debra R. Schoenberg
Ms. Marilyn G. Seiberling
Ms. Carolyn Shaw
Ms. Jean A. Sherlin
Natalie O. Shuttleworth
David L. & Barbara G. Sloss
Ms. Sue Sommer

Nancy & Robert Soper
Dr. David D. Stein &
Dr. Phyllis A. Kempner
Dr. Sam Thal
Miss Carol Tomlinson
James S. & Gayle G. Tunnell
Ms. Suzanne Turley
Shirley Wilson Victor
Mr. Albert J. Vizinho
Doug Von Qualen
Ms. Gladys Wagman
Bruce & Fran Walker
Mrs. Barbara Wanvig
Mr. Kimberly M. Webb &
Mr. Richard R. Rossi
Mr. Patrick Wilken
Ms. Ann L. Williamson
Mrs. John A. Zderic
Anonymous

The Merola Opera Program honors the memory of the following friends who have provided a legacy of support through their bequests and other planned gifts this year.

Mrs. Marion Zimmer Bradley
Zanette Cornman

James Donahue
Al Garren

John Lindstrom
Mr. Jack H. Lund

Marie J. Niemann
Rusty Rolland

Jane Roos LeRoux
Winifred Slauson

Mr. Hugh C. Trutton

TRIBUTES

Merola Opera Program expresses its sincere appreciation to all donors who have made memorial and honorary donations between **October 1, 2017, and September 30, 2018.**

IN MEMORY OF

Brian Asava
Freida Batten
Eloise Bouye
Robert Elliott Brown
Zheng Cao

Grete Christensen
Janey Heagy
Gloria Keister
Norman Larson
John Lindstrom
Thomas E. Morton

Marie J. Niemann
Grace Ellen Parker
Valerie Pope
Mary Stevens Riley
Henry W. Robinson &
Nettie Robinson

Rusty Rolland
Mr. James H. Schwabacher
James Forrest Vedder
Cameron Waterman III
Ethel Worn
John Zderic

IN HONOR OF

Carlyn Clause
Michael Colbruno
Marie Collins
Hugh Coughlin
James Heagy

Jake Heggie
Greer Hopkins
David Hugle & Haggai Niv
Jean Kellogg
Sylvia Lindsey
Jean & Lindsay MacDermid

Hans & Sondra Orup
Glenn Reid
Barbara Ross
Blanche Germain Streeer
Patrick Summers
Marie Zderic

MEROLA OPERA PROGRAM ENDOWMENT

The Merola Opera Program acknowledges with thanks those groups and individuals who have established or support the following endowment funds, which provide lasting tributes and generate continual support for developing the artists of the future.

Kurt Herbert Adler—Merola Endowment Fund
Amici di Merola Fund
The Anthony I. Balestrieri Endowment Fund
Richard J. Barlett Memorial Fund
Jean E. Bennett, Jr. Fund
The Sidney & Phyllis Blair Fund*
John S. Brooks Memorial Fund
Florence Bruce Fund*
Bruser Family Fund
Carlton F. Bryan Fund
Betty Cable Fund
Zheng Cao Opera Fund
Cooper Endowment Fund
Darwin Memorial Fund
Reid & Peggy Dennis Endowment Fund
Grace A. Diem & Alice E. Siemons Endowment Fund*
In Memory of Jean Donnell Fund*
Querita Eybel Endowment Fund
Mr. & Mrs. A. Barlow Ferguson Endowment Fund
Alfred Fromm & Otto E. Meyer,
in Memory of Dr. Angel Gropper*

I. P. Patrick Gallagher Fund
Nicholas & Mary Ann Gannam Endowment Fund*
L. Henry Garland Memorial Fund*
Alper A. Garren Endowment Fund
Richard & Rhoda Goldman Fund
Mr. Richard N. Goldman Fund*
Donna Lee Grassman Memorial Fund
Gary Griffith Memorial Endowment Fund
Gropper Memorial Fund
Anneliese Gruenberg-Bremer Fund
Otto Guth Fund
E. A. Haggerty Memorial Career Grant—
Larry L. Hillblom Foundation*
Mark Haffner Apprentice Coach Fund
In Memory of James T. Heavey Fund
Elaine Henderson Endowment Fund
Vija Hovgard Endowment Fund
David S. Hugle & Haggai Niv Endowment Fund*
The Jacobs Family Trust*
Grace & Mildred Johnson Endowment Fund
In Memory of Peter G. Kavantjas Endowment Fund*

Fred M. Levin & Nancy Livingston,
The Shenson Foundation,
in memory of Drs. Ben & A. Jess Shenson*
Leona Gordon Lowin Memorial Fund
Jack H. Lund Fund
Lotfi Mansouri Apprentice Director Fund
Sandra McCabe Fund
Meltzer Family Memorial Fund
Merola Members Endowment Fund
Albert L. Mosher & John E. McCormick
AIDS Memorial Fund*
Oreste J. di Muro Endowment Fund
Verna Osborne Fund*
The Bernard Osher Foundation
Career Grant Endowment*
Mr. & Mrs. Bernard Poetz Memorial Career Grant—
A Friend of Merola*
Mary A. Powell Career Grant Fund*
In Honor of Leontyne Price Endowment Fund
Charles Rolle, M.D. Endowment Fund*
Marie Louise Rosenberg Memorial Endowment Fund

Gerald B. Rosenstein Fund
Mary Roy Fund
Schick Memorial Fund*
James H. Schwabacher, Jr. Fund*
Schwabacher Family Career Grant—
Mr. James H. Schwabacher*
The Shenson Family Fund
Richard Strauss Opera Career Grant—
G. William Jewell, in memory of
Mr. Robert C. Silvering
Margery Tede Endowment Fund*
Blanche Thebom Trust Fund
Dickson Titus III Fund*
Alma Brooks Walker Memorial Fund
Frank W. & Matilda O. Weymouth Living Trust Fund
In Memory of Patricia Yakutis Endowment Fund

*supports career grants

The Merola Opera Program also extends its most sincere appreciation to all those contributors who helped meet our annual income needs through gifts of \$1 to \$999.



**SAN FRANCISCO
OPERA GUILD**

SAN FRANCISCO OPERA GUILD gives voice to potential through education and outreach programs that bring opera center stage into the life of the community.

OFFICERS

Jane S. Mudge, *President*
Maryam Muduroglu,
Vice President, Administration
George F. Lucas, *Vice President, Associate Directors*
Silvia Lin, *Vice President, Chapters*
Roberta Holden,
Vice President, Community Outreach
Mary Poland, *Vice President, Development*
Belinda Steyer, *Vice President, Education*
Celeste Lee-Bobroff, *Vice President, Fundraising*
Virginia Cartwright Ziegler,
Vice President, Marketing
Cynthia Schreuder Kalev, *Secretary*
Carol Simmons, *Treasurer*
Lynne Edminster, *Director-at-Large*
Rita Milner, *Education Fund Chairman*

HONORARY DIRECTORS

Matthew & Kate Shilvock
David Gockley

STAFF

Susan Malott,
Managing Director
Megan McDonald, *Director of Special Events*
Alaina Schukraft,
*Special Events Associate and
Volunteer Coordinator*
Caroline Altman, *Creative Director*
John C. Morris,
Education Program Administrator
Maya Rath, *Finance Manager*
Ellen Kerrigan,
Opera à la Carte Coordinator

SAN FRANCISCO OPERA GUILD is a separate organization from San Francisco Opera and operates under a distinct board of directors. We extend our sincere appreciation to all our event and program supporters and acknowledge the following individuals, corporation and foundation for their generous support of \$1,000 or more between September 1, 2017 and August 31, 2018. For more information about supporting San Francisco Opera Guild, please contact Susan Malott at (415) 565-3291, smalott@sfoopera.com, or visit our website at sfooperaguild.com.

CORPORATE AND INDIVIDUAL DONATIONS

\$100,000 & above

Ann & Gordon Getty
John A. & Cynthia Fry Gunn
Denise Littlefield Sobel

\$50,000-\$99,999

CORPORATIONS/ORGANIZATIONS
Neiman Marcus Group
TriplePoint Capital

INDIVIDUALS

Franklin & Catherine Johnson
Courtney & Jim Labe

\$25,000-\$49,999

CORPORATIONS/ORGANIZATIONS
Accenture
Harrah's & Harveys Lake Tahoe
Shreve & Co.
Wells Fargo Bank

INDIVIDUALS

Willie L. Brown, Jr.
Whitney & Jim Crane
Keith & Priscilla Geeslin
Sylvia & John Hughes
Arlene Inch
Stephen & Maria Kahng
Victor & Farah Makras
Mary & Bill Poland
Kai Peng Tan & Eric W. Ormsby
Todd & Lisa Zabelle
Virginia Cartwright Ziegler

\$10,000-\$24,999

CORPORATIONS/ORGANIZATIONS
Alexander McQueen
Anonymous
Bank of America
Burberry
California Arts Council
Dodge & Cox
EACH Foundation
Koret Foundation
Resolution Economics
San Francisco Giants
Union Bank

INDIVIDUALS

Joachim & Nancy Hellman Bechtel
Christopher & Camille Bently

Maria & Jerry Brenholz
Mr. & Mrs. Theodore Brown
Jack Calhoun & Trent Norris
Paula & Bandel Carano
Bill & Bridget Coughran
Shannon & Dan Cronan
Michael & Holly Cuggino
Kim & Mark Dempster
Carol & Dixon Doll
Lynne Edminster & Brian Atwood
Adm. James Ellis, Jr. &

Dr. Elizabeth Paté-Cornell
Elizabeth Pang Fullerton
John & Marcia Goldman
Jane & David Hartley
Kathy Huber & Larry Binkley
Leslie & George Hume
Dorothy & C. Bradford Jeffries
Lawrence A. Kern
Shelley & Richard Kuhle
Gregory Malin
Andrew J. Martin-Weber
Teresa & Mark Medearis
Helen & John Meyer
Mr. & Mrs. James Milner
Maryam & Oran Muduroglu
Norman & Janet Pease
The Honorable Nancy Pelosi &
Mr. Paul Pelosi

Mr. & Mrs. Edward G. Poole
Anne Popkin
Clint & Janet Reilly
Stephen Revetria
Karen Richardson & Jon Rubinstein
Pamela & Richard Rigg
Lionel Shaw
Zornitza Stefanova & Payam Mirrashidi
Roselyne C. Swig
Dianne & Tad Taube
Maryjo Tisor & Todd Kaplan
Jennifer & Steven Walske
Diane B. Wilsey
S. Shariq Yusufzai & Brian E. James

\$5,000-\$9,999

CORPORATIONS/ORGANIZATIONS
Abbot Downing
Find Your Light Foundation
Pacific Union International
Saks Fifth Avenue
SFOG East Bay Chapter

INDIVIDUALS

Francesca & Jeff Amann
Susan Anderson-Norby
Jean-Jacques Bienaime
Elizabeth & David Birka-White
Celeste & Mick Bobroff
Ron & Beverly Borelli
Melissa & Tracy Boxer Zill
Romana D'Angelo Bracco
Ms. Barbara Brown
Carol Franc Buck
Simon & Christine Buesnel
Marilyn & Michael Cabak
Lorna Meyer Calas & Dennis Calas
Debra & Richard Carpeneti
David & Karin Chamberlain
Carolyn Chandler
Dr. Carolyn Chang & Mr. Patrick King
Mrs. Newton A. Cope
Olivia Hsu Decker
Stacey & Ted Dobos
Jerome L. & Thao N. Dodson
Frank & Susan Dunlevy
Holly & Jim Farrell
Sandra Farris
Ann & Daniel Girard
Greg & Sally Hartman
Jane & Bert Inch
Lisamarie Inesi
Cynthia Schreuder Kalev &
Ovadia Kalev

Mrs. William R. Kimball
Diana Kissil & John Cullison
Karen J. Kubin
Drs. Danielle & Rondall Lane
John & Joan Lavorgna
Patricia Lee-Hoffmann &
Steven Hoffmann
Brenda Leff
Cynthia & Richard Livermore
Connie & Bob Lurie
Jennifer Lynch & Justin Schuster
Anne Marie & Stephen Massocca
Anne McWilliams
Dr. Maya D. Meux
Phyllis Moldaw
David Todd Oldroyd
Deepa Pakianathan & Phil Pemberton
Jerome Paolini
Ann & Jim Paras
Maria Pitcairn
Mr. & Mrs. John S. Renard

Louise & Paul Renne
Alice & Bill Russell-Shapiro
Deborah & Paul Sagues
Andrea Schultz & Michael Wood
Komal Shah & Gaurav Garg
Dr. Steven & Merrill Randol Sherwin
Mary Beth & David Shimmon
Natalia Urrutia-Hernandez &
Israel Hernandez
Honorable David Vander Wall &
Julie Gallo Vander Wall
Mark & Brigitta Whiting
Toni Wolfson & Robert Federighi
Lisa & Jim Zanze

\$1,000-\$4,999

CORPORATIONS/ORGANIZATIONS
Cartier
James J. Ludwig Foundation
Paragon Real Estate Group
San Francisco Zoological Society
San Jose Opera Guild
SFOG Marin Chapter
SFOG Peninsula Chapter
SFOG Sonoma Chapter
Strategic Project Solutions

INDIVIDUALS

Steve & Maura Abernathy
Elie Abi-jaoude
David P. Armstrong
Eleonore Aslanian
Cecilia Aviles
Ann & Bart Baer
Laura Sagues Barr &
Noah Michael Barr
Thomas Barrett & Belinda A. Berry
Jarrod Baumann
Nina & Charles E. Belle
Carol Benz
Helen & Roger Bohl
J. Dennis Bonney
Karen & Anton Bruehl
Mrs. John M. Bryan
James Bundy
Alisa Burgess-Blajwas &
Harold Blajwas
Karen Caldwell
Tiara Cameron
Mrs. Walter L. Carpeneti
Mary Catlin
George & Dolly Chammas

Hilary & Richard Clark
Katie Colendich
Jill Coplon
Jill Cowan
Phoebe Cowles & Robert Girard
Kelsey Cullen
Courtney & Seth Dallaire
Lisa Danzig
Shahla Davoudi
Bill Demas
Christine DeSanzo
Jesus O. Diaz
Dagmar Dolby
Jessica & Michael Eisler
Jacqueline & Christian Erdman
Jennifer Fearon
Mr. & Mrs. Noel Fenton
Paula Fiscal
Claire & Jeff Fluhr
John Fogelsong
Melina Yee Franklin
Mr. & Mrs. James N. Froeb
Sarah Gallo
Paul Gamba
Gary Garabedian
James & Elizabeth Gassel
Malin Giddings
Krista Giovara
Stacy Gruse
Joel Goodrich
Shelley Gordon
Sigrun Graeff
Prof. Gerold Grodsky
Lisa & John Grotts
Aaron Gruver
William Harvey
Dixie & Clifford Hersh
Nancy Leigh Hillis
Mr. Ted Bartlett &
Dr. Donna Hoghooghi
Roberta Cohen Holden
Brian & Rene Hollins
Susan Hopkinson-Fishman
George & Cathy Huber
Jessica Jacob & Zachary Townsend
Donald & Jacqueline Jacobberger
Jorge Jaramillo
Jennifer Jeffries
Kristen Kadner & Brian Roddy
Timothy & Anne Kahn
Caitlin Kalinowski
Tonia & Adam Karr

CORPORATE AND INDIVIDUAL DONATIONS *continued*

David Kensington	Suzanne Martinez	Sheila & Paul Nahi	Angelika Ryan	Paul van Dyk & Şaduman Güzel
Jill Doré Kent	Mr. Jorge Maumer	Morton Newman	Arash Salkhi	Micaela van Zwoell & John Green
John Kerns	Mr. & Mrs. Michael Mauzé	Susan O'Brien	Sharon & David Seto	Nic & Claudia Volpi
Juanita Kizor	Scott McClure	Teri O'Brien	Kimberlee Sharp-Dutto	Margaret Wadhvani
Claire & Mark Kostic	Amy & Michael McNamara	Nazan & Charles Orr	Dr. Clara Shayevich	Douglas S. Waggener
Joanne Kwong	Elaine Mellis	Father David F. Pace	Roberta Sherman	Gina & Michael Warren
Randall E. Laroche & David G. Laudon	Karen Merritt	Gus Panos	Carol Simmons	Thurlow Washam
Leilani Latimer & Fabio Ficano	Sydney Minnerly	Chrisa Pappas & Dean Sioukas	Katherine & Dan Simon	Ronald & Emely Weissman
Adam Lauridsen	Robert B. Mison	Carol & Gerry Parker	Mary Sky	Amy Wender-Hoch
Nafiseh & Karl Lindberg	Kimberly Hughes Moazed & Steve Moazed	Laurie Pasmooij	Frank Knowles Smith III	Keith Wetmore & Andrew Hinek
Patricia Ferrin Loucks	Natasha Monahan	Camille Perona	Frederic H. Smith	Phillip Wilson
Mr. & Mrs. Lawrence J. Ludgus	Patricia Montag & John Swain	Sujata Pherwani	Russell Staneland	Celeste & Darryl Woo
Elizaveta Lutz	Douglas G. Moore	Tanya Powell	Belinda Steyer	Beatrice Wood
Mary & Terry MacRae	Joshua Morgan	Ursula Ralph	Norbert Sy	Mia Wright
Mrs. Rhonda Mahendroo	Milton Mosk & Thomas Foutch	Maria Rescalvo	France Szeto	Anna Yuan & Yann Leconte
Elizabeth & Patrick Malkassian	Deborah Mosser & Donald MacLean	Veronica Rivas-Tramontozzi	Andrea & Joe Thomas	Brenda Zarate
Adrienne Mally	Jane Mudge	Barbara Roach	Hernando Torres-Fernandez	Linda Elliott Zider
Susan & James Malott	Nancy S. Mueller	Alicia & Michael Rockefeller	Barbara Traisman	
Monica Mary March & Enrique Rodriguez	Bahya Murad	John D. Rosin	Yuka Uehara	
Pamela Marron	Klaus Murer	Connie & Steve Rossa	Herbert K. Uetz	
		Nancy Russell	Michael Valenti	

*Deceased

SAN FRANCISCO OPERA GUILD EDUCATION FUND

The Opera Guild acknowledges with thanks those groups and individuals who have contributed \$2,500 or more in support of San Francisco Opera Guild's Education Fund by August 31, 2018. For information on supporting the Guild's Education Fund, please call (415) 565-3291.

Cheryl & Ralph Baxter	Anna Freiman	Karen J. Kubin	Virginia Miller*	San Francisco Opera Guild,
Karen & Anton Bruehl	Ann & Daniel Girard	Joan & John Lavorgna	Susan Mooradian	East Bay Chapter
Paula & Bandel Carano	Katharine Hanrahan*	Eileen D. Ludwig*	Mary Louise Myers	San Francisco Opera Guild,
The Estate of Mrs. Sheldon Cooper	Alfred Hartley	Cathy & Angus MacNaughton	Susan O'Brien	Marin Chapter
Mary Corroon	Jane and David Hartley	The Malin Family	Elizabeth Pfau*	San Francisco Opera Guild,
Beverly Coughlin	James Heagy	Susan & James Malott	Maria Pitcairn	Peninsula Chapter
Ena & Mark Cratsenburg	Barbara Henry	Lois Manbert	Mary & Bill Poland	Ann Simpson
Olivia Hsu Decker	Jacquelin H. Hume*	Anne Marie Massocca	Ursula Ralph	Claire Collins Skall*
Carol & Dixon Doll	Katie & Claude Jarman	Kathleen McEligot	Joyce Reitman	Susan Tamagni
Delia Fleishhacker Ehrlich*	Mrs. Mark O. Kasanin	Teresa & Mark Medearis	Venetta & John Rohal	
Bettye Poetz Ferguson Foundation	Diana Kissil & John Cullison	Karen Merritt	Diane Rubin	

*Deceased

CHARLOT D. MALIN SAN FRANCISCO OPERA GUILD EDUCATION FUND

We express deep appreciation to the following groups and individuals who have made gifts of \$500 or more by August 31, 2018 in memory of Charlot D. Malin, Past President and a leader of San Francisco Opera Guild. For information on how to contribute to this fund, please contact Susan Malott at (415) 565-3291, smalott@sfopera.com, or visit sfopera.com/charlotmalinfund.

Steve & Maura Abernathy	Lynne Edminster	Arlene Inch	Bernard & Barbro Osher	San Francisco Opera Guild,
Elizabeth Birka-White	Jennifer Emerson	Cynthia Schreuder Kalev	John & Sherry Peterson	East Bay Chapter
Kristy Brabec	Sue Firestone	Juanita Kizor	Mary & Bill Poland	John Shea
Erik Breivik	Claire Fluhr	Nina Klotz	Reuben, Junius & Rose, LLP	Mai Shiver
Barbara Brown	Malin Giddings	Nicola Luisotti	Karen Richardson	Sarah Somberg
Martha Chesley	Ann & Daniel Girard	Susan & James Malott	Karen Ann Richardson Family	Kimberlee Stryker
Shannon & Dan Cronan	Daniel & Inger Golob	John McQuaid	Foundation	Swartz Foundation
Suzy Kellems Dominik	Sigrun Graeff	Gene & Richard Morey	Deborah Sagues	Barbara Traisman
Sean Dowdall	Rong Hu	Christina Noren		Natalia Urrutia-Hernandez

IN-KIND DONATIONS

Accenture	Chalk Hill Estate Vineyards and Winery	Jay Siegan Presents	San Francisco Opera
Alex Chases Salon	Copymat SF	George F. Lucas	Santa Fe Opera
Allegra Print & Imaging	Kim & Mark Dempster	Farah & Victor Makras	Soirée Valet
Mark Alman	Dependable Letterpress	Maisons Marques & Domaines	The St. Regis San Francisco
J. Riccardo Benavides Event Styling	Drew Altizer Photography	McCalls Catering & Events	Christine Stovell
Burberry	FaceWest	Rita Milner	Town & Country
Karen Caetano, Id-alist llc	Four Seasons Resort Ranch Encantado	Maryam & Oran Muduroglu	United Airlines
Calhoun & Company Communications	Georgia O'Keeffe Museum	Neiman Marcus Union Square	The Westin St. Francis San Francisco
Jack Calhoun & Trent Norris	HALL Wines	The Nob Hill Gazette	on Union Square
Carpe Diem	Hyatt Regency London — The Churchill	Roederer Estate	Virginia Cartwright Ziegler

SAN FRANCISCO OPERA GUILD LEGACY SOCIETY

The San Francisco Opera Guild Legacy Society honors those who have included San Francisco Opera Guild in their will, trust, or other estate plans. For more information on how you can support San Francisco Opera Guild through your estate planning, please call (415) 565-3291.

Ben D. & Dorothy Coppersmith	Bruce M. Jewett	Estate of Leontine Sassell
Rod & PJ Handeland	Mr. Maurice Kanbar	Catherine Stafford Revocable Living Trust
Jane & David Hartley	James J. Ludwig	Mrs. W. Carroll Tornroth

More than 75,000 Bay Area families, students and teachers experience the excitement of opera with a variety of educational and community engagement programs presented through the combined efforts of San Francisco Opera, San Francisco Opera Guild, and the Merola Opera Program.



A STAR ALLIANCE MEMBER 

Committed to the performing arts.

*Proud to be the Official Airline of
the San Francisco Opera.*
fly the friendly skies®

YOUR OPERA EXPERIENCE

The **OPERA BOX OFFICE** is located in the Opera House, 301 Van Ness Avenue, and is open Monday 10 AM–5 PM, Tuesday through Saturday 10 AM–6 PM, and through the first intermission on performance days. Tickets may also be charged by phone at (415) 864-3330 or ordered online at sfopera.com. We accept American Express, VISA, MasterCard, and Discover.

If you are unable to use your tickets to a particular performance, you may exchange them for tickets to another performance, subject to availability, or donate them back to the Opera. Ticket exchanges for future performances can be accommodated up to one hour before curtain or during the first intermission. No refunds are associated with ticket exchanges, and a fee (plus any price differential) may apply.

ACCESSIBILITY San Francisco Opera is committed to providing easy access for all of our patrons. Please contact the Opera Box Office prior to your visit so that we can ensure your comfort.

For Patrons in Wheelchairs, San Francisco Opera offers wheelchair-accessible seats at a range of prices. All entrances at the War Memorial Opera House are wheelchair accessible. Wheelchair-accessible stalls in restrooms can be found on all floors (except the Main Lobby and 5th floor Balcony levels). Accessible drinking fountains are located on all floors except the Balcony level.

LISTENING DEVICES Assistive listening devices are available at the North and South Lobby coat checks. ID deposit required.

LIVE TITLES: TEXT-TO-VOICE SUPERTITLES Headsets that provide a spoken version of the supertitles are available at the North Lobby coat check.

DINING & REFRESHMENTS Global Gourmet operates pre-show and intermission food and beverage concession services in lobby areas. Beginning two hours prior to all performances,

San Francisco Opera, San Francisco Ballet, and the San Francisco Symphony are experimenting with allowing audiences to enjoy beverages in the auditorium.

You may bring drinks purchased in the Opera House into the auditorium, as long as they are in the approved compostable cup with a lid, which is available at all bars.

Performance Etiquette

- Please turn off and refrain from using all electronic devices before the performance, including digital watches and cell phones.
- No cameras or recording equipment are permitted in the Opera House.
- As a courtesy to those who may have fragrance allergies, please avoid wearing perfume or cologne.
- Children of any age attending a performance must have a ticket; no babes in arms.

Management reserves the right to remove any patron creating a disturbance.

the Café at the Opera in the lower lounge of the Opera House offers a changing seasonal buffet, as well as elevated *à la carte* dishes for pre-performance dining and intermission. The North Box Restaurant on the North Mezzanine (Box) level features locally sourced California cuisine with global influences.

Opera patrons can also enjoy snacks, sandwiches, and drinks in the newly renovated Dress Circle Lounge and enjoy small bites and a variety of premium wines and spirits at Café Express.

The **SAN FRANCISCO OPERA SHOP**, located in the South Mezzanine lobby, front lobby, and North Dress Circle of the Opera House, sells opera CDs, DVDs, SF Opera merchandise, and

gift items. The Shop is open 90 minutes before performances, at intermissions, and afterward. All proceeds benefit San Francisco Opera.

COAT CHECK For the safety and comfort of our audience, all large parcels, backpacks, luggage, etc. must be checked at the Opera House coat check, located at the North and South ends of the Main Lobby.

COURTESY TELEPHONE, for local calls only, is located in the main lobby across from the South passenger elevator

DRINKING FOUNTAINS are available on all levels except the Lower level, where there is a courtesy water station on the north side. Water bottles are permitted in the auditorium.

OPERA GLASSES may be rented for \$5 at the North Lobby coat check. ID deposit is requested.

LARGE PRINT CAST SHEETS AND SYNOPSIS are available at the coat check stations in the main lobby.

FIRST AID STATION is located on the South Lower level. In case of emergency, please ask the nearest usher to assist you.

LOST AND FOUND items may be claimed at the North coat check during the performance. All unclaimed items are delivered to the War Memorial Performing Arts Center at 401 Van Ness Ave., Room 110, (415) 621-6600 (8 AM–5 PM, Monday–Friday).

TAXI SERVICE Patrons desiring a taxi after a performance should come to the Grove Street Taxi Ramp located on the south side of the Opera House. Accommodations are provided on a first come, first served basis, and cannot be guaranteed as service is based on availability of licensed taxis. Staff will be on hand to assist.

San Francisco War Memorial and Performing Arts Center War Memorial Opera House

Owned and operated by the City and County of San Francisco through the Board of Trustees of the War Memorial of San Francisco
The Honorable London N. Breed, Mayor

TRUSTEES

- Nancy H. Bechtle, *President*
- Vaughn R. Walker, *Vice President*
- Belva Davis
- Thomas E. Horn
- Lt. Col. Wallace I. Levin CSMR (Ret.)
- Corretti Lo Lui
- Mrs. George R. Moscone
- MajGen J. Michael Myatt, USMC (Ret.)
- Paul F. Pelosi
- Charlotte Mailliard Shultz
- Diane B. Wilsey

Elizabeth Murray, *Managing Director*
Jennifer E. Norris, *Assistant Managing Director/Executive Secretary*

San Francisco War Memorial and Performing Arts Center War Memorial Opera House Exit Diagram

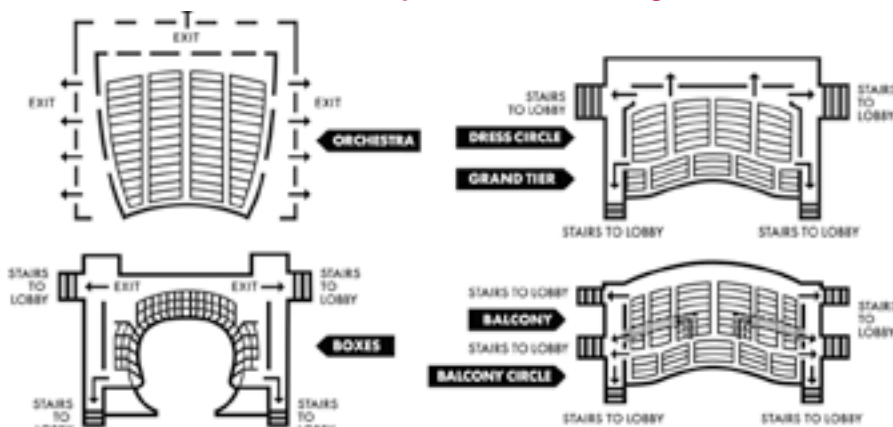

PATRONS, ATTENTION PLEASE! FIRE NOTICE: Please note the nearest exit. In an emergency, follow any lighted exit sign to the street. **WALK**, do not run, to the nearest exit. Disabled patrons, proceed to nearest elevator lobby and await assistance.



SIMON PAULY



A MELODY TO BRING US TOGETHER

☆☆☆

We'll take a cup of kindness yet, for auld lang syne.

☆☆☆

So ends not only one of the great poems of Robert Burns, but also *It's a Wonderful Life*, our new holiday opera by Jake Heggie and Gene Scheer. The poem is a wistful evocation of “times gone by” (a rough translation of “auld lang syne”), and it reminds us that, through the coming together of people in good deeds, we can honor the best of the past and, from it, make good the future.

The holidays are synonymous with community: people gathering in the darkest months of the year and sharing in light and joy to banish the chill of winter. That holiday spirit is particularly embodied in the idea of traditions: the stories that are told, the foods that are eaten, and the songs that are sung. There is something incredibly comforting when a group of people starts singing holiday music together, deeply embedded in a shared tradition. We are transported back to the magic of holidays of our youth, and the world once again seems in harmony. As Bess Streeter Aldrich writes in *Song of Years*:

☆☆☆

Christmas Eve was a night of song that wrapped itself about you like a shawl.

But it warmed more than your body. It warmed your heart ... filled it, too, with melody that would last forever.

☆☆☆

My own holiday traditions were deeply musical. As the son of a local vicar, there was a constant flow of holiday services and concerts and, playing the organ, I was right amidst it all. The memories of school concerts, of playing in brass quintets in festive shopping malls, of carol singing around our neighborhood, of playing pieces like Hely-Hutchinson’s *Carol Symphony* in our youth orchestra. Those memories are as vivid as anything I can recall, and it is because of the emotional bond that is forged by coming together as a community in shared song.

The story of *It's a Wonderful Life* is a reminder of the role of community in living a full and impactful life. For George Bailey, the holidays have become a time of anxiety and disillusionment, a painful void in which he sees nothing but self-failure. Through the guide of an angel, George comes to realize just how meaningful his selfless acts of community have been. He may not have lived out his dreams, but he has enriched the lives of everyone around him and uplifted his town.

As we prepare to celebrate both the holidays and this lyrical new opera, we are privileged to be doing so with the partnership of two incredible organizations who are bringing great meaning to our own community. Compass Family Services and Community Housing Partnership do powerful work to end homelessness in our city, empowering people and families to secure stable and self-sufficient futures. We have joined with them in our “Earn Your Wings” initiative in a celebration of what it means to do good for others. Through the shared experience of music making over the holidays, we are encouraging audiences to become more familiar with the work of these vital organizations, and, in doing so, be a part of the interconnectedness of this incredible city.

At the end of this opera, we will be inviting you, the audience, to join us in shared music making. As you fill this hall with song, I hope that it is both a magical harkening back to the traditions of your own holidays, and an affirmation of the centrality of community in forging a better world. We'll take a cup of kindness yet. 🌟

Connect with Matthew via
Twitter, Instagram, and email.

 @MATTHEWSHILVOCK

 MATTHEW_SHILVOCK

MATTHEW@SFOPERA.COM

For my holiday playlist,
please visit
<https://spoti.fi/2CZ9S9b>

Music joins us together



Whether it's a solo performance or voices joined in song, music is a powerful form of expression. It's an experience we can all share.

We're proud to sponsor the San Francisco Opera.

[wellsfargo.com](https://www.wellsfargo.com)

Together we'll go far



play it like Hermès



Publicis EN Nou

HERMÈS
PARIS