

JUNE 5 - 29, 2019



SAN FRANCISCO  
OPERA

# CARMEN

BY GEORGES BIZET

encore  
arts programs

SFOPERA.COM





# TIFFANY & Co.

Tiffany T



SAN FRANCISCO  
OPERA

Vol. 96, No. 4 • 2018–19 Season • June 2019

Jon Finck, *Editor*

Susan L. Wells, *Design Consultant*

Adam Snellings, *Art Direction*

Please e-mail comments, questions, and feedback about *San Francisco Opera Magazine* to [publications@sfopera.com](mailto:publications@sfopera.com)

June 2019  
Volume 96, No. 4



Paul Heppner  
*President*

Mike Hathaway  
*Senior Vice President*

Kajsa Puckett  
*Vice President, Sales & Marketing*

Genay Genereux  
*Accounting & Office Manager*

**Production**

Susan Peterson  
*Vice President, Production*

Jennifer Sugden  
*Assistant Production Manager*

Ana Alvira, Stevie VanBronkhorst  
*Production Artists and Graphic Designers*

**Sales**

Marilyn Kallins, Terri Reed  
*San Francisco/Bay Area Account Executives*

Devin Bannon, Brieanna Hansen,  
Amelia Heppner, Ann Manning  
*Seattle Area Account Executives*

Carol Yip  
*Sales Coordinator*

**Marketing**

Shaun Swick  
*Senior Designer & Digital Lead*

Ciara Caya  
*Marketing Coordinator*

**Encore Media Group**

425 North 85th Street  
Seattle, WA 98103  
p 800.308.2898 | 206.443.0445  
f 206.443.1246  
[info@encoremediagroup.com](mailto:info@encoremediagroup.com)  
[www.encoremediagroup.com](http://www.encoremediagroup.com)

**FEATURES**

**20** **HIDDEN MAESTRO** BY LISA HOUSTON  
San Francisco Opera Center’s Director of Musical Studies  
Mark Morash on coaching and mentoring Adler Fellows and  
Merola Opera Program artists.

**40** **THIEVES, GYPSIES, CIGAR-MAKERS**  
BY PAUL THOMASON  
The transformation of Mérimée’s gritty novella, *Carmen*,  
to a new opera for the Opéra-Comique was considered  
scandalous by some.

**43** **IRRESISTIBLE CARMEN** BY FRANCESCA ZAMBELLO  
A director’s fascination with Bizet’s opera in light of #MeToo  
and evolving conversations around gender, sexuality and  
power.

**44** **THE ART OF THE BULLFIGHT**  
The origins of Spanish bullfighting stretch back to ancient  
cave paintings

**DEPARTMENTS**

- 8** San Francisco Opera Association
- 11** Welcome Message from the Board
- 12** San Francisco Opera News
- 35** 2019 Repertory
- 37** Synopsis and Cast
- 46** Artist Profiles
- 64** San Francisco Opera Donors
- 80** Merola Opera Program
- 82** San Francisco Opera Guild
- 85** Your Opera Experience
- 86** Postlude by General Director  
Matthew Shilvock

Encore Arts Programs and Encore Stages are published monthly  
by Encore Media Group to serve musical and theatrical events  
in the Puget Sound and San Francisco Bay Areas. All rights  
reserved. ©2019 Encore Media Group. Reproduction without  
written permission is prohibited.



# WOW. JUST. WOW.

We are simply speechless for all of the nominees. Words can't begin to express how excited we are for everyone onstage, offstage, backstage and on **the way up** to the next stage.

City National Bank has been paying tribute to the entertainment industry for more than 65 years, and is proud to be the official bank of the 2019 Tony Awards®. Visit us at [cnb.com/tonys2019](http://cnb.com/tonys2019).

**CITY NATIONAL BANK**



AN RBC COMPANY



*The Way Up*® for Broadway

73RD ANNUAL  
**TONY**  
AWARDS



AMERICAN  
THEATRE WING  
TONY AWARD

© 2019 City National Bank. All Rights Reserved.  
City National Bank Member FDIC.  
©American Theatre Wing, Inc.™





# Who You Work With Matters

**#1**

Agent in San Francisco according  
to *The Wall Street Journal*, 2018

**62%**

Of Sales Volume Brokered Privately  
Off-Market in 2019

**\$630M**

Sold since 2015

**NOW ACCEPTING FALL 2019 LISTINGS**



**Neill Bassi**

[nb@neillbassi.com](mailto:nb@neillbassi.com)

[neillbassi.com](http://neillbassi.com) | 415.296.2233

**Sotheby's**

INTERNATIONAL REALTY

**EXTEND  
YOUR  
EXPERIENCE  
WITH A  
GIFT FROM  
THE OPERA!**



CORY WEAVER

**IN THE MARKET FOR  
A NEW FASCINATOR OR  
SEEKING A MEMORABLE  
GIFT FOR A FRIEND?**

THE SAN FRANCISCO  
OPERA SHOP WELCOMES  
YOUR PATRONAGE!

Stop by the San Francisco Opera Shop during your performance. Located on the South Mezzanine (Level 2), the shop is open 90 minutes before curtain, during all intermissions and 20 minutes after final curtain.



**SAN FRANCISCO  
OPERA**

SHOP.SFOPERA.COM

# SAN FRANCISCO OPERA ASSOCIATION

## OFFICERS OF THE BOARD

John A. Gunn	<i>Chairman</i>	Steven Menzies	<i>Vice Chairman</i>
Karl O. Mills	<i>Vice Chairman</i>	Reid W. Dennis	<i>Chairman Emeritus</i>
George H. Hume	<i>Vice Chairman</i>	Franklin P. Johnson, Jr.	<i>Chairman Emeritus</i>

## OFFICERS OF THE ASSOCIATION

Keith B. Geeslin	<i>President</i>	Lisa Erdberg	<i>Vice President</i>
Matthew Shilvock	<i>General Director &amp; Chief Executive Officer</i>	William M. Coughran, Jr.	<i>Treasurer</i>
Robert A. Ellis	<i>Executive Vice President</i>	Thomas A. Larsen	<i>Secretary</i>
		Michael Simpson	<i>Chief Financial Officer</i>

## BOARD OF DIRECTORS

Susan Anderson-Norby	Sylvia Hughes	C.P. Russell
Helen Berggruen	George H. Hume +	Bill Russell-Shapiro +
Dawn Yates Black	J. Burgess Jamieson	Jack Schafer
Timothy Blackburn	Philip M. Jelley	Matthew Shilvock + ▲
Carol Franc Buck	Franklin P. Johnson, Jr. +	Ruth A. Short
Jack Calhoun +	Timothy F. Kahn	Mrs. George P. (Charlotte) Shultz
Annette Campbell-White	Stephen S. Kahng	William R. Stensrud
Carlyn Clause, <i>Merola Opera Program President</i> ▲	Lawrence A. Kern	Dianne Marie Taube
William M. Coughran, Jr. +	Mark R. Kroll	Mrs. David T. (Joan) Traitel
Mrs. Peter W. (Jayne) Davis	Karen J. Kubin	Soo Venkatesan +
Ira Dearing	Thomas A. Larsen +	Diane B. Wilsey +
Jerome L. Dodson	Sylvia R. Lindsey	Barbara A. Wolfe
Carol Pucci Doll	James Patterson McBaine	Barbara Moller Ward
Dixon R. Doll	Patrick McCabe	Melinda Yee Franklin
Shannon Eliot, <i>BRAVO! President</i> ▲	Anne G. McWilliams	S. Shariq Yosufzai +
Robert A. Ellis +	Teresa Medearis	+ <i>Executive Committee Member</i>
Lisa Erdberg +	Steven Menzies +	▲ <i>Ex Officio</i>
Peter Fenton	Helen Meyer	
Sarah Fenton	Karl O. Mills +	
Kristina Flanagan	Justin Moore	
Margarita Gandia	Nancy S. Mueller	CHAIRMAN'S COUNCIL:
Keith B. Geeslin +	Ben Nelson	Reid W. Dennis
Susan Graham Johnston	J. Boyce Nute +	Franklin P. Johnson, Jr., <i>Chairman</i>
Louise Gund +	Masashi Oka	Bernard Osher
John A. Gunn +	Bernard Osher +	
Jane M. Hartley	Mary Poland, <i>Guild President</i>	
I. Craig Henderson, M.D.	Anne Brandeis Popkin	
John Hendrickson	Mary A. Powell	
Doreen Woo Ho	Karthik Rau	
Charles Edward Hudson III	Randall Reynoso +	
	Richard J. Rigg, Ph.D.	

## PRESIDENTS

1923	Timothy Healy	1974-84	Walter M. Baird
1924-31	Robert I. Bentley	1985-90	Tully M. Friedman
1932-36	Wallace M. Alexander	1990-93	Thomas Tilton
1937-44	Robert Watt Miller	1993-95	David M. Chamberlain
1945-51	Kenneth Monteagle	1995-2002	William W. Godward
1952-68	Robert Watt Miller	2002-06	Karl O. Mills
1969-70	Prentis Cobb Hale	2006-13	George H. Hume
1971-73	William H. Orrick, Jr.	2013-	Keith B. Geeslin

## CHAIRMEN OF THE BOARD

1969	Robert Watt Miller	1985-99	Reid W. Dennis
1971-82	R. Gwin Follis	1999-2008	Franklin P. Johnson, Jr.
1983-84	Richard K. Miller	2008-	John A. Gunn

## SAN FRANCISCO OPERA GENERAL DIRECTORS

Gaetano Merola	1923-53
Kurt Herbert Adler	Artistic Director, 1953-57; General Director, 1957-81; General Director Emeritus, 1982-1988
Terence A. McEwen	1982-88; General Director Emeritus, 1988-1998
Lotfi Mansouri	1988-2001; General Director Emeritus, 2001-2013
Pamela Rosenberg	2001-05
David Gockley	2006-16; General Director Emeritus, 2016-
Matthew Shilvock	2016-



# THE AVERY

LUXURY CONDOMINIUMS



## Indulge in San Francisco's Finest Living Experience

A 56-story sculpted tower designed by world-renowned OMA located in the heart of San Francisco's new downtown, The Avery features stunning residences with breathtaking views of the city skyline and Bay Bridge. With over 30,000 square feet of amenities and 5-star services, The Avery provides one of the finest living experiences San Francisco has to offer.

NOW SCHEDULING MODEL HOME TOURS  
CLOSINGS SUMMER 2019

Sales Gallery Open Monday to Saturday  
235 First Street, San Francisco, CA 94105  
415-368-5039 | [TheAverySF.com](http://TheAverySF.com)



The developer reserves the right to make modifications to the floor plans, pricing and unit dimensions of residences or other areas at any time. This is neither an offer to sell nor a solicitation to buy in any state where prohibited by law or where prior registration is required. Developer shall have no obligation to sell any residence unless the purchaser executes a sale agreement and other documents required by the developer and such documents are executed and accepted by the developer. The development will be subject to the jurisdiction of a homeowners association and owners will be obligated to pay assessments to the association for maintenance of common facilities. Please review the association budget and Final Subdivision Public Report issued for the development by the California Department of Real Estate for more information. Equal Housing Opportunity. CA DRE 1888310



**Experience, Dedication, Results.**  
**#1 Team in San Francisco for 2017 & 2018**

teamhatvany.com

2323 Hyde Street



6 Bed | 5 Bath | 4 Car parking | \$13,800,000  
 2323Hyde.com

140 Clarendon Avenue



4 Bed | 3.5 Bath | 2 Car parking | \$5,995,000  
 140ClarendonAve.com

1709 Gough Street



4 Bed | 3.5 Bath | 1 Car parking | \$4,400,000  
 1709Gough.com

1028 Lombard Street



4 Bed | 3.5 Bath | 1 Car parking | \$3,500,000  
 1028Lombard.com



**Nina Hatvany**  
 415.345.3022  
 nina@ninahatvany.com  
 DRE 01152226

**Paul Hatvany Kitchen**  
 415.652.7285  
 paul@teamhatvany.com  
 DRE 01928433

**Natalie Hatvany Kitchen**  
 415.652.4628  
 natalie@teamhatvany.com  
 DRE 01484878

**Vanessa Hatvany Kitchen**  
 415.407.5668  
 vanessa@teamhatvany.com  
 DRE 02016667



## A MESSAGE FROM THE BOARD OF SAN FRANCISCO OPERA

Welcome to the conclusion of San Francisco Opera's 96th season! We are delighted that you have joined us at the War Memorial Opera House.

We open the summer with Bizet's *Carmen*, a familiar favorite that features several important firsts: the role debuts of J'Nai Bridges and Matthew Polenzani, a riveting production by Francesca Zambello that is new to our stage, and the mainstage conducting debut of James Gaffigan, one of today's most exciting American conductors. The Company then presents English director Harry Fehr's fascinating interpretation of Handel's *Orlando*, which updates the story to the time of the London Blitz and features mezzo soprano Sasha Cooke following in Marilyn Horne's footsteps in the title role. We also present Dvořák's beautiful fairy tale *Rusalka*, not seen here for 24 years, with Rachel Willis-Sørensen making her role debut as the tragic water nymph and the house premiere of South Korean conductor Eun Sun Kim.

Beyond the mainstage, this June we welcome the annual OPERA America conference and its 600+ industry representatives from across North America back to San Francisco. It is a privilege to host this gathering for our national service organization. We also welcome 29 artists to the Merola Opera Program's 62nd season of professional training for young singers, coach accompanists and directors. The highlight of this summer's Merola offerings will be the world premiere of Jake Heggie and Gene Scheer's opera *If I Were You*.

This season is made possible by our talented guest artists, orchestra, chorus, dance corps, staff, and crew who collaborate to create the uniquely compelling art form that is opera. It is also made possible by you, our family of patrons and donors, whose loyal support keeps San Francisco Opera at the forefront of opera companies worldwide. We extend special thanks to our Company Sponsors for their extraordinary annual support, whose names are listed on page 35.

If you haven't yet joined our community of donors, now is a perfect time to do so thanks to a generous challenge gift from Ann and Gordon Getty. Between now and July 31st, any new or increased gift you make of \$75 or more will be matched two-to-one! It is a wonderful opportunity to leverage your support and help San Francisco Opera thrive.

We look forward to sharing opera's transformative power with you this summer!

Sincerely,



Keith B. Geeslin  
President



John A. Gunn  
Chairman of the Board



KEITH B. GEESLIN AND JOHN A. GUNN  
DREW ALTIZER

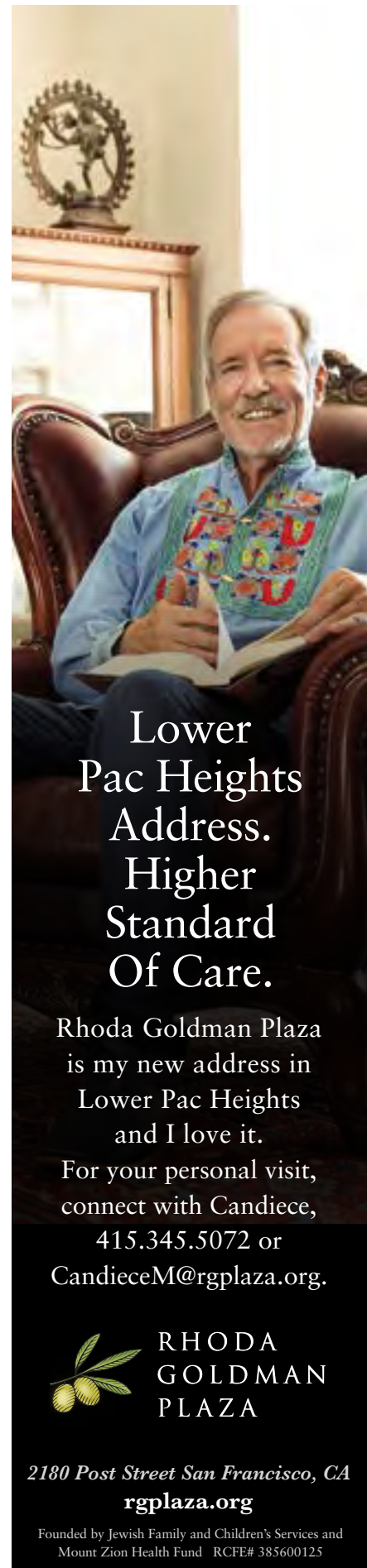

Lower  
Pac Heights  
Address.  
Higher  
Standard  
Of Care.

Rhoda Goldman Plaza  
is my new address in  
Lower Pac Heights  
and I love it.  
For your personal visit,  
connect with Candiece,  
415.345.5072 or  
CandieceM@rgplaza.org.



RHODA  
GOLDMAN  
PLAZA

2180 Post Street San Francisco, CA  
rgplaza.org

Founded by Jewish Family and Children's Services and  
Mount Zion Health Fund RCFE# 385600125

# SAN FRANCISCO OPERA NEWS



PEDRO WALTER

## PLÁCIDO DOMINGO RETURNS OCTOBER 6

The incomparable Plácido Domingo returns to the War Memorial Opera House on Sunday, October 6 for a sold-out afternoon concert celebrating the 50th anniversary of his San Francisco Opera debut. World-renowned, Domingo is one of the finest and most influential singing actors in the history of opera with a repertory of 151 roles and more than 3,900 career performances. This multifaceted artist who has triumphed in both the tenor and baritone repertory, made his San Francisco Opera debut in 1969 replacing an ailing colleague as Rodolfo in Puccini's *La Bohème*. He appeared with the Company in over 100 performances of 14 different roles, including the lead in Alfano's *Cyrano de Bergerac*. His PBS telecasts from the War Memorial Opera House include *L'Africaine* and *Samson et Dalila*, and he appeared many times in concerts and recitals at the Opera House, Civic Auditorium, Stern Grove, and Golden Gate Park. In 1994, he was awarded the San Francisco Opera Medal, the Company's highest honor.

For his upcoming concert, Domingo will be under the baton of Spanish conductor Jordi Bernàcer with the San Francisco Opera Orchestra and guest artists to be announced.



DREW ALTIZER

On Friday, the 6th of September, San Francisco Opera Guild will produce Opera Ball, the iconic gala celebration that launches the new San Francisco Opera repertory season, the Company's 97th. For this special occasion, Guild President Mary Poland has invited Elizabeth Birka-White and Jane S. Mudge to co-chair this inaugural evening of extraordinary music, fine dining, couture fashion, and design all in support of opera education programs. Reflecting the opening night opera, Charles Gounod's romantic *Romeo and Juliet*, the theme of the Opera Ball is "The Capulets' Masked Ball," offering the perfect opportunity for attendees to wear an elegant mask. Acclaimed stylist J. Riccardo Benavides will curate the event design evoking the spirit of Renaissance Verona while McCalls Catering & Events will create the dinner and afterglow buffet to compliment the late-night dancing. For Opera Ball tickets, visit [sfopera.com/OperaBall2019](http://sfopera.com/OperaBall2019).

## OPERA GUILD SCOUTS & MADRIGALS

For the past 80 years, San Francisco Opera Guild has been offering education programs to students throughout the Bay Area. Working under the title of "Giving Voice to Potential," one of these successful activities is the ensemble-based Opera Scouts, a performing arts organization for boys and girls ages 12–18, providing a social, developmental, career, and artistic home base for arts-minded youth. Building on the success of last season's performance trip to Italy, the Scouts will travel to Austria in March 2020 for a 10-day performance itinerary in Salzburg, Melk, and Vienna.

New this year is the launch of the Opera Madrigals, a junior version of the Scouts for boys and girls ages 7–11. The Madrigals will focus on folk songs, composition, storytelling, and honing performance skills, providing an inspiring introduction to the world of opera.

Both programs launch in mid-September and conclude in May 2020. Interested students should enroll now through the end of August; limited scholarships are available. To apply, visit [sfoperaguild.com/programs](http://sfoperaguild.com/programs).



DREW ALTIZER

# EARLY RUBENS

Art that breathes  
life into legend



Through Sep 8

**Legion of Honor**  
museum



---

**WE USE  
100% NATURAL  
MESQUITE  
CHARCOAL**

---

**AUTHENTIC BRAZILIAN STEAK HOUSE**  
 Fourteen signature cuts of meat roasted over a mesquite grill.  
 We use fresh produce to prepare our salads daily.  
 Nothing comes from cans.

**TASTE THE DIFFERENCE!**  
 SAN FRANCISCO | SAN MATEO  
 ESPETUS.COM

**MEROLA OPERA PROGRAM  
2019 SUMMER AT A GLANCE**

Celebrating 62 years of world-renowned professional opera training

**THE SCHWABACHER  
SUMMER CONCERT**

Scenes from *Lucia di Lammermoor*, *Faust*, *Il Trovatore*, *Die Schweigsame Frau*, and *La Rondine*; Craig Kier, *conductor* and Jose Maria Condemni, *director*

July 11 at 7.30 PM and July 13 at 2 PM  
 San Francisco Conservatory of Music  
 Caroline Hume Concert Hall, 50 Oak Street



World Premiere Opera  
**IF I WERE YOU**

Jake Heggie, *composer*  
 Gene Scheer, *librettist*

Featuring two alternating casts  
 Nicole Paiement, *conductor* and  
 Keturah Stickann, *director*

August 1 and 6 at 7.30 PM  
 August 3 and 4 at 2 PM  
 Herbst Theatre, 401 Van Ness Avenue

**MEROLA GRAND FINALE**

A concert of arias and ensembles featuring the 29 Merola Opera Program artists with George Manahan, *conductor* and Greg Eldridge, *director*

August 17 at 7.30 PM  
 War Memorial Opera House  
 Artists reception to follow

For tickets: **Merola.org**  
 Box Office: **(415) 864-3330**



# My legacy. My partner.

You have dreams. Goals you want to achieve during your lifetime and a legacy you want to leave behind. The Private Bank can help. Our highly specialized and experienced wealth strategists can help you navigate the complexities of estate planning and deliver the customized solutions you need to ensure your wealth is transferred according to your wishes.

Take the first step in ensuring the preservation of your wealth for your lifetime and future generations.

**To learn more, please visit [unionbank.com/theprivatebank](https://unionbank.com/theprivatebank) or contact:**

**Vartan Shahjianian**

Private Wealth Advisor

[vartan.shahjianian@unionbank.com](mailto:vartan.shahjianian@unionbank.com)

415-705-7258



Wills, trusts, foundations, and wealth planning strategies have legal, tax, accounting, and other implications. Clients should consult a legal or tax advisor.



©2019 MUFG Union Bank, N.A. All rights reserved. Member FDIC.  
Union Bank is a registered trademark and brand name of MUFG Union Bank, N.A.



CHALK HILL



Courtney Foley, Winemaker



## THE ICONIC WINE ESTATE OF SONOMA COUNTY

Our 1,300 acre wine estate is an elegant oasis hidden in the foothills on the mountain range that divides both Napa and Sonoma Counties. The estate offers extraordinary scenery, cooling maritime breezes and an ideal climate for growing grapes. Our highly coveted wines are rich in character, distinction and elegance.

Open Daily 11am-5pm | 10300 Chalk Hill Road, Healdsburg, California 95448 | [www.chalkhill.com](http://www.chalkhill.com)



JOIN NOW | [FOLEYFOODANDWINESOCIETY.COM](http://FOLEYFOODANDWINESOCIETY.COM)



# ARYEH NUSSBAUM COHEN

ADLER FELLOW COUNTERTENOR

BY JEFFERY MCMILLAN

**F**or nearly four decades, San Francisco Opera Center has shepherded talented young artists toward major operatic careers. Professional opportunities sometimes arise for the artists while they are still under the wing of their mentors in the Center's programs. This was certainly the case with Merola Opera Program graduate and second-year Adler Fellow Aryeh Nussbaum Cohen. In between coachings, language classes, and other training activities, the 25-year-old countertenor has experienced a rapid ascent, including a win at the Metropolitan Opera's National Council Auditions, Grammy Award recognition, and rave reviews for performances in opera houses, on concert stages, and even an onstage role with San Francisco Ballet.

This month, Nussbaum Cohen makes his San Francisco Opera debut as Medoro in Handel's *Orlando*. Joining the cast as a late replacement, the Brooklyn-born countertenor integrated this thrilling assignment into an already packed schedule through strict planning. "I'm very type A," he said. "For every season I have a Google spreadsheet where I mark out every piece of music I have to know, how long it is going to take to learn and coach it, and the date I need it ready for rehearsals."

The preparation has really paid off. The year began with sessions for his first solo recording followed by six weeks with Lyric Opera of Chicago for Handel's *Ariodante*. The final performance was on a Sunday, and he flew to San Francisco on Monday to begin rehearsals with San Francisco Ballet on Tuesday. After a week of rehearsals and another week of performances, he went directly into rehearsals for Handel's *Saul* with Philharmonia Baroque Orchestra. Once *Saul* wrapped up, Nussbaum Cohen began *Orlando* rehearsals. "There hasn't been much breathing time, but I



DARIO ACOSTA

can't complain. This has truly been a dream for me."

Nussbaum Cohen feels a special kinship with his part in *Orlando*. "Medoro's affections and actions cause a lot of trouble and heartbreak for others, but he's fundamentally someone who loves very deeply and authentically. A lot of the characters in Handel's operas give the appearance of being pleasant, but they are usually scheming or playing people for political reasons. I'm excited to be portraying a character who is motivated by true love."

Though he has been a singer for most of his life, the opera bug bit Nussbaum Cohen when he was an undergraduate at Princeton and won free tickets to see Puccini's *La Bohème* at the Metropolitan Opera. "The Zeffirelli production," he emphasized. "My life has never been the same."

Nussbaum Cohen feels the countertenor's high vocal range has always suited him. "As a child, I had been singing soprano and treble in children's choir and my voice dropped when I was twelve. I didn't know what a countertenor was, but I wanted to keep singing in choir so I thought that if I sang alto, I could probably still finagle and hit the notes. That's how it started, and I've just always sung in that register. I didn't really choose to be a countertenor; it kind of chose me."

As an Adler Fellow, this rising star's operatic journey has progressed rapidly through the training he has received and from just being around world-class opera in San Francisco. "I've gained so much from watching opera being made at this level and on this scale. Watching the greatest singers of our time up close as they rehearse and perform, day after day, has been a great supplement to the education I have received. What a joy and honor it has been to soak that in."

# GET “IN THE KNOW”

San Francisco Opera is pleased to offer a wealth of educational resources to help you get “in the know” for each opera performance. For information on these and other resources, visit [sfopera.com/learn](http://sfopera.com/learn).

## OPERA TALKS

Before every performance, charismatic scholars present a 25-minute overview of the opera with insights on the music, composer, and historical background. Talks begin 55 minutes prior to curtain. Visit [sfopera.com/operatalks](http://sfopera.com/operatalks).

*Carmen*: Laura Prichard

*Orlando*: Bruce Lamott

*Rusalka*: Peter Susskind

## OPERA PREVIEW LECTURES

San Francisco Opera Guild chapters present lectures that bring renowned musicologists to communities throughout the greater Bay Area, offering an in-depth look into the season’s upcoming operas. Visit [sfopera.com/previews](http://sfopera.com/previews).

## E-OPERA NEWSLETTER

San Francisco E-Opera subscribers are the first to know about the latest performances, special events, and educational opportunities. Keep up-to-date on featured artists, special ticket offers, advance program notes, and other insider information by signing up at [sfopera.com/eopera](http://sfopera.com/eopera).

## CHECK OUT SAN FRANCISCO OPERA’S BLOG

Our blog, *Backstage at San Francisco Opera*, offers unique insights into the Company, with entries from General Director Matthew Shilvock and others giving audiences an insider’s look at San Francisco Opera. Visit [sfopera.com/blog](http://sfopera.com/blog).

## OPERA HOUSE TOURS

Discover the magic that goes into creating an opera production with a backstage tour of the War Memorial Opera House led by a Guild volunteer docent. Tours occur only on selected dates in small groups; reservations required. E-mail [tour.reserve@gmail.com](mailto:tour.reserve@gmail.com) or call the San Francisco Opera Guild at (415) 551-6353 to leave a message. For group tours contact Lynn Watson at [sf.opera.tours@gmail.com](mailto:sf.opera.tours@gmail.com). \$20 for general admission.

## FAMILY PROGRAMS

San Francisco Opera invites you to join *All About Carmen*, an interactive exploration workshop for families with children ages 6 & up on June 23 at 11 am and 12.30 pm.

Next fall, join us for *All About Hansel & Gretel*, an exploration workshop for families on Nov. 30 at 11 am and 12.30 pm. Tickets \$10; visit [sfopera.com/discover-opera](http://sfopera.com/discover-opera).

## CONNECT WITH US ON FACEBOOK, TWITTER, YOUTUBE, AND INSTAGRAM



Follow San Francisco Opera on Facebook, Twitter, YouTube, and Instagram! You’ll get sneak peeks about upcoming events, special performances, and more. Like us at [facebook.com/sfopera](http://facebook.com/sfopera), and follow us at [twitter.com/sfopera](http://twitter.com/sfopera) and [instagram.com/sfopera](http://instagram.com/sfopera). And don’t forget to check out our YouTube channel, featuring performance excerpts, artist interviews, and more at [youtube.com/sfoperamedia](http://youtube.com/sfoperamedia).



ERIC FRAZIER



# The location that connects you to the best of San Francisco.

San Francisco is known for its rich intellectual and creative culture, progressive spirit, and global outlook — and that's just what you'll find at San Francisco Towers, a sophisticated Life Plan Community in the heart of the city.

Everything you love is within walking distance, making it easy to stay connected to the culture and diversity San Francisco is known for plus convenient services, wonderful comforts, and security for the future.

Join the waiting list! For information, or to schedule a visit, call 415.447.5526.



**San Francisco Towers**  
A COVIA LIFE PLAN COMMUNITY

[covia.org/san-francisco-towers](https://covia.org/san-francisco-towers)  
1661 Pine St, San Francisco, CA 94109



A not-for-profit community owned and operated by Covia. License No. 380540292 COA# 325

# HIDDEN MAESTRO

BY LISA HOUSTON



## MARK MORASH

SAN FRANCISCO OPERA CENTER'S DIRECTOR OF MUSICAL STUDIES

**W**hen a twenty-four-year-old Beverly Sills arrived in San Francisco for her first engagement with San Francisco Opera in 1953, she went straight to the home of Gaetano Merola, unaware he had passed away suddenly while conducting at Stern Grove the day before. What was to have been an apprenticeship under the wing of an illustrious maestro became a depressing stint in a strange city. Highlights of the trip included cooking frankfurters on the radiator of a questionable Market Street hotel, and jumping in for an ailing Gerhilde, only to suffer a wardrobe malfunction of Walküorean proportions. (A helmet mishap prompted Acting Artistic Director Kurt Herbert Adler to ask her if she was drunk.) Sills returned in 1971, a star in earnest, but that bumpy beginning is exactly what today's well-strung Merola Opera Program seeks to avoid.

Enter Mark Morash, Director of Musical Studies.

Even true fans of the opera may not know the name. When a story about the Merola program or the Adler Fellows goes to press, the spokesperson cited most often is Sheri Greenawald, a vivacious former diva who serves as director of the San Francisco Opera Center, coordinating the development of all the young singers brought under the Company's auspices. But followers of these burgeoning careers know Morash well. They've enjoyed his jovial emceeing at Merola galas, and admired his artful conducting and piano playing at countless performances spanning two decades. For these devotees, Morash is equal parts fixture and blessing.

Observing him in a recent coaching, the Nova Scotia-born Morash has a paradoxical quality, studious yet carefree, simultaneously giving the impression that every note matters intensely, and not at all. It is the nature of a coaching to stop and start, nevertheless he plays fluidly, reading music on an oversized iPad, deftly tapping his toe on an electronic page-turning device nestled beneath the piano.

An inconvenient comma begins to irritate one of the singers. "Oh that?" Morash says. "Don't worry about it. It's a mistake." (Most coaches know that scores are rife with errors. Few can tell you where they are.) A sustained note at the end of a long phrase becomes problematic. Morash appeases the singer's anxiety with a shrug. "You hold it for as long as you hold it."

Renowned collaborative pianist Martin Katz is familiar with this equanimity. "If he's stressed," Katz says, "he certainly doesn't show it, which is perhaps a prime prerequi-

site for working in opera. Stuff happens; Mark deals."

It was under Katz's tutelage at the University of Michigan that Morash first began to understand the niche he might occupy in the music world. It is a special talent to work well with singers, and Katz says Morash has got it. "Mark could probably charm birds out of trees, perhaps with only his smile and attitude as tools. He has an amazing ability to help people sing and play their best."

Bass-baritone Christian Pursell, a second-year Adler Fellow, agrees. Whether preparing an entire role, or a difficult passage in an audition aria, Pursell says Morash "knows the character of the piece. And he's not judgmental. If it's been a bad week and I'm behind on something, he's not mean about it. Mark really cares about each and every one of us," says Pursell, who will cover the role of Escamillo in this June's *Carmen*. "If we run into each other in the hallway, he always asks about my projects and how he can help. He's that kind of guy."

Morash exudes an unassuming, just-doing-my-job ethos that allows him to flourish in a building of creative personalities, where storms of temper may roll in as frequently as the afternoon fog. Morash brings his lunch every day, (and composts after, in large white bins that once contained pecans from the farm of the late pianist George Darden, a friend and colleague). Morash, along with his wife, Dallis, has raised two grown children. He has a dog. He likes to go to brunch. No surprise that around the opera house Morash is well liked.

His biggest admirer is Greenawald. Their friendship has stood the test of time, and travel. Morash began in 1998, Greenawald in 2002. Their schedule is grueling. January to April they're training the Adlers. May is prep time for Merola, which runs from Memorial Day to mid-August. Then it's time to get the Adlers ready for the fall season. "If there is a calm month in the Opera Center, and it doesn't ever feel very calm, it's September," Morash says. "But then the applications are coming in for Merola, and in October we go out on the road for auditions." That takes them to Thanksgiving, then on to the Adlers' "Future Is Now" concert. A couple of weeks off for Christmas, and they're ready to start the whole thing again in January.

Former San Francisco Opera General Director Kurt Herbert Adler once said, "If we can find one outstanding singer per year, that's OK. Someone who is really going to develop, who has star quality, then we have done our job."

In auditions, Greenawald listens mainly for what she



**FIND IT. LOVE IT.**

Neiman Marcus

Cartier

Tiffany & Co.

Jeffrey

Louis Vuitton

Burberry

  
**STANFORD  
SHOPPING CENTER**  
A SIMON MALL

[STANFORDSHOP.COM](http://STANFORDSHOP.COM)



*Mark Morash as a Merola Opera Program Apprentice Coach, 1987*

ALICE CUNNINGHAM



*Mark Morash coaching Adler Fellow Ashley Dixon*

MATTHEW WASHBURN

calls “the goo,” i.e., the intrinsic caliber of the voice itself, while Morash, who has perfect pitch and a love of musical minutia, listens for everything else. Both listen for someone they can feel good about putting on the main stage three weeks after arrival to sing for the general director. And both keep in mind how much will be asked of the singers.

The dial has moved over the years from a theoretical pedagogy to a highly practical approach. “It’s a fine line to walk when they’re asked to do too much, or if they’re sitting on their hands,” Morash says. “These singers are racehorses. They don’t get better sitting in the barn. You have to keep them challenged so they’re always upping their game, without overwhelming them.”

To Adler’s point, they also take the long view.

“We pride ourselves on taking voices that are unconventional for a young artist program,” Morash says. “It’s easy to take the nice, compact voices that can execute all the musical details everybody wants. But there’s somebody coming right down the pike who can do the same thing. We take voices for whom it’s a longer trajectory. Otherwise there’ll be nobody to sing the big roles. If it’s a voice that’s not going to really launch till it’s forty, if the material is there, we want it.”

In choosing Adlers from among the Merola, many minds come together. General Director Matthew Shil-

vock, Managing Director, Artistic, Gregory Henkel, and Head of Music Staff John Churchwell, as well as Administrative Director Chris Bragg, Greenawald, and Morash also receive input from Master Voice Teacher César Ulloa, and will in the future also have the counsel of mezzo-soprano Susanne Mentzer. “In a big opera company things tend to be by committee,” Morash says. Far from minding this communal aspect, it’s clear Morash thrives on the social synergy that makes opera.

Morash is a Merola alum, Class of ’87. For him, the summer was epiphanic. He left knowing what he wanted to do for the rest of his life. “I tell the Merola on their first day, ‘If we can do for you what Merola did for me, we’ll have succeeded.’”

“He loved the music,” says soprano Janet Williams, a Merola classmate from that summer who went on to an international career and now teaches at the Hochschule für Musik in Berlin. “He’s one of my favorite memories of the Merola program,” she says, describing the young Morash as “serious, but fun.”

Music was fun for Morash from the beginning. At three or four he was picking out melodies on the piano by ear, emulating his mother, who played favorites and accompanied sing-alongs as a regular part of the family’s vibrant social life.



Mark Morash with Opera Center Director, Sheri Greenawald

MATTHEW WASHBURN

“As a child,” Morash says, “I was not the kid practicing two hours every day, but I probably played that much or more lots of days, for enjoyment.” Soon he was in demand, playing in churches and for the community.

Playing by ear is more than a parlor trick. It’s a core skill for someone who must enhance a perhaps antiseptic piano score into something that the singers will recognize when they perform with the more sonorous orchestra.

Playing violin in the Nova Scotia Youth Orchestra was Morash’s invitation to that world of sound. It also introduced him to “the first real musician I ever met,” a Czech violinist named Jan Wicha, who had settled in Canada after fleeing the Prague Spring.

Those early years of precocity left their mark. Morash is comfortable in front of an audience, possessing his own brand of warm-hearted stage charisma and a tasteful showmanship. At a recent recital of Adler Fellows Mary Evelyn Hangley and Christopher Oglesby, he gives a short but gripping introduction to Britten’s “Still Falls the Rain,” describing the Blitz to evoke a vivid wartime mood. “I wanted to drop everybody in it,” he tells me later, “to be ready at the down-beat.” For the brief instrumental outro of Fauré’s “En Sour-dine,” Morash’s light touch allows the beauty of the music to sneak up on the audience, much like the surprising, nocturnal song of the nightingale just mentioned in the lyric.

When I arrived at his studio for our first meeting, Morash is quick to say he cannot imagine what I will find to say about him. His comment is something more than humility. It is recognition that perhaps the most significant and lasting impact he will have on the art form he so cherishes, is not the man himself, but rather his influence on the musical minds of countless singers and colleagues. It is an artistic sensibility which once passed on, will be manifest in opera houses the world over for generations to come.

On that fateful moment when Merola died at the podium, the aria being sung was “Un bel di” from *Madama Butterfly*. The exact line was “Io senza dar risposta me ne starò nascosta.” *I give no answer, but remain hidden.* Like his foot moving swiftly under the piano, or the hours upon hours of preparation and encouragement he pours upon the stars of tomorrow, Morash’s contribution to the opera is made mostly in modest rooms, and in micro-installments, his quotidian importance vanishing almost magically as others take the curtain call. Perhaps in the end, an essential artist like Morash is as the nightingale: at the moment of greatest glory, he remains hidden. 🌸

---

Lisa Houston is a feature contributor to Classical Singer magazine and San Francisco Classical Voice, and the founder of SingerSpirit.com, a website for singers.



# 2019 ADLER FELLOWS

## SAN FRANCISCO OPERA'S ARTISTS-IN-RESIDENCE

Founded in 1977 as the San Francisco Affiliate Artists Opera program, Adler Fellowships are two-year performance-oriented residencies for classical music's most promising young artists. Now in its 42nd year, this internationally-acclaimed training program has launched the careers of many of the artists working on and off stage this season. We are grateful to all of our Adler Sponsors for their support, received from April 11, 2018 through May 1, 2019. For more information on sponsorship opportunities and Adler events, please call (415) 565-3216 or visit our website at: [sfopera.com/FriendsoftheAdlers](http://sfopera.com/FriendsoftheAdlers).



Baritone  
**SEOKJONG BAEK**  
Jeon-Ju, South Korea  
First-year Adler



Soprano  
**MARY EVELYN HANGLEY**  
Long Beach, New York  
First-year Adler  
*Sponsored by*  
The Diana Dollar Knowles Fund  
for Emerging Artists



Tenor  
**ZHENGYI BAI**  
Linyi, Shandong, China  
First-year Adler  
*Sponsored by*  
Felipe R. Santiago &  
Barry T. Joseph



Soprano  
**NATALIE IMAGE**  
Tsawwassen, Canada  
Second-year Adler  
*Sponsored by*  
James A. Heagy,  
In memory of Jayne Heagy;  
Teresa & Mark Medearis;  
Neil & Elsa Pering



Coach & Pianist  
**KSENIIA POLSTIANKINA BARRAD**  
Kyiv, Ukraine  
First-year Adler



Mezzo-soprano  
**SIMONE MCINTOSH**  
Vancouver, Canada  
First-year Adler  
*Sponsored by*  
Bob Epstein & Amy Roth



Coach & Pianist  
**CÉSAR CAÑÓN**  
Bogotá, Colombia  
Second-year Adler  
*Sponsored by*  
Frances K. & Charles D. Field  
Foundation



Countertenor  
**ARYEH NUSSBAUM COHEN**  
Brooklyn, New York  
Second-year Adler  
*Sponsored by*  
Karen J. Kubin; Anonymous



Tenor  
**CHRISTOPHER COLMENERO**  
Burlington, Vermont  
First-year Adler



Tenor  
**CHRISTOPHER OGLESBY**  
Woodstock, Georgia  
First-year Adler  
*Sponsored by*  
Peggy & Boyce Nute



Mezzo-soprano  
**ASHLEY DIXON**  
Peachtree City, GA  
Second-year Adler  
*Sponsored by*  
Helen Berggruen; Lucia Bogatay &  
Thomas D. Wickens\*;  
Frances K. & Charles D. Field  
Foundation



Bass-baritone  
**CHRISTIAN PURSELL**  
Santa Cruz, CA  
Second-year Adler  
*Sponsored by*  
Mrs. James K. McWilliams;  
Ronald D. Morrison

### ADLER PROGRAM SPONSORS

Robert\* & Julie Dickson  
Frances K. & Charles D. Field Foundation  
The Charles D. & Frances K. Field Fund  
Al Garren Fund  
The Geoffrey C. Hughes Foundation  
Barbara K. Jackson\*  
Drs. Corazon & Martin Sanders

### ADLER AFFILIATE SPONSORS

Brigid S. Barton  
Darla & Richard Bastoni  
Anne Gray  
Mary & Craig Henderson  
Jeannie Kaufman  
Sheila Wishek  
Anonymous

### ADLER PROGRAM ENDOWMENT GIFTS

Phyllis Edwards Scholarship Fund  
William Randolph Hearst Young Artist Fund  
The Claramae Turner Hoffmann &  
Frank Hoffmann Endowment Fund  
The Diana Dollar Knowles Fund  
for Emerging Artists  
Lorry I. Lokey  
Ralph R. Michaelis Estate  
Mrs. Edward W. Rosston\*

### FRIENDS OF THE ADLERS

Dr. Phyllis B. Blair  
Chris & Jennifer Brahm  
Joyce & William Brantman Foundation  
Janet & Lloyd Cluff  
Leonard & Marie Collins  
Mrs. Denise Cutler  
Peter & Jayne Davis  
Barbara J. Dwyer  
Lisa Erdberg & Dennis Gibbons  
Mrs. Carlo S. Fowler  
Barbara B. Friede  
Donald E. & Patricia D. Frischmann  
Bernice E. Greene  
Mr. David S. Hugle & Mr. Haggai Niv  
Dr. H. Nona Hungate  
Fred Karren  
Drs. Phyllis A. Kempner & David D. Stein  
Victoria Kirby  
Ms. Katharine Lange  
Mr. John E. Lee  
Sylvia R. Lindsey  
Bernice Lindstrom,  
in memory of John W. Lindstrom  
Dr. & Mrs. Laurence R. Lyons  
Betty Maddux, in memory of Ed Koester  
Deborah Marion, Tax CPA & Joe Losch  
Ellen & Paul McKaskle  
Bill Medigovich  
James R. Meehan  
Miss Vivienne E. Miller  
Mr. Robert B. Mison  
Mr. D. G. Mitchell  
Rene & Don Morgan  
Alice Ames Morison & Dr. Oakley Hewitt  
Milton Mosk & Thomas Foutch  
David & Marilyn Nasatir  
Paul Nordine  
Dennis Otto & Robert Meadows  
Mr. Glenn H. Reid  
Barbara J. Ross  
Bob & Terri Ryan  
Deborah & Paul Sagues  
San Francisco Opera Guild/  
East Bay Chapter  
Barbara L. Traisman  
Barbara Moller Ward  
Carol A. Weitz  
Judith B. Workman  
Lev & Tatyana Yurovsky  
Peggy & Lee Zeigler  
Anonymous (4)

\* deceased

# YOUNG PROFESSIONALS

AT



SAN FRANCISCO  
OPERA

Meet other young opera lovers and deepen your involvement with San Francisco Opera by joining one of our young professional groups.



## BRAVO! CLUB

Connect with a group of dedicated and dynamic young professionals and access special ticket offers, behind-the-scenes events, cocktail parties, networking opportunities and more throughout the season.

**JOIN TODAY AT [SFOPERA.COM/BRAVO](https://www.sfopera.com/bravo)**

## ORPHEUS

Invest in the future of opera. Join a passionate community of supporters, and enjoy exclusive insider events and a complimentary BRAVO! CLUB membership.

**BECOME A MEMBER AT  
[SFOPERA.COM/ORPHEUS](https://www.sfopera.com/orpheus)**





# CALIFORNIA CLOSETS®

Custom solutions for better living

800.274.6754 [californiaclosets.com](http://californiaclosets.com)

# JOHN A. & CYNTHIA FRY GUNN



TERRENCE MCCARTHY

**Once again, the unprecedented generosity of Cynthia and John Gunn has set the stage for a dazzling season at San Francisco Opera.**

Since 2002, when John joined the Opera Board, the couple has underwritten numerous productions and provided exceptional support for many of the company's innovative endeavors.

In September 2008, the Gunns made a historic commitment—believed to be the largest gift ever made by individuals to an American opera company—to help fund the signature projects of General Director David Gockley, including new operas and productions, multimedia projects, and outreach programs, and have proudly continued that support for General Director Matthew Shilvock. This season, the Gunns' inspired generosity is helping make possible four productions—*Cavalleria Rusticana/Pagliacci*, the company's new production of *Tosca*, *It's a Wonderful Life*, and *Rusalka*. The Gunns hope that their support inspires others to give. John comments, "Opera is a dynamic art form and all of us play a role in keeping it vital. We must expand our repertoire and our audiences and strive for financial flexibility. And we depend on donors to keep opera alive."

John is the former chairman and CEO of Dodge & Cox Investment Managers. He joined the firm in 1972, the year he received his MBA from Stanford Business School and married Cynthia, who graduated from Stanford with an A.B. in political science in 1970. Early in her career, Cynthia was the editor and director of The Portable Stanford book series for ten years. She edited twenty-eight books by Stanford professors on a vast array of topics, including *Economic Policy Beyond the Headlines* by George Shultz and Ken Dam. In addition to their support of San Francisco Opera, the Gunns are active members of the community. John chairs the advisory board for the Stanford Institute for Economic Policy Research, is Vice Chairman of the Board of Stanford Hospital Care and is a former trustee of Stanford University. Cynthia currently serves as an overseer of Stanford's Hoover Institution and a trustee of the San Francisco Fine Arts Museums and has been a member of the advisory board of Family and Children Services and the board of the Lucile Packard Foundation for Children's Health. Opera lovers are grateful to Cynthia and John and applaud their commitment to keeping San Francisco Opera a leading-edge company.



THE SANTA FE OPERA

EXPERIENCE  
THE ENCHANTMENT  
LIVE

2019

63<sup>RD</sup> SEASON JUNE 28 – AUGUST 24

LA BOHÈME

Giacomo Puccini

THE PEARL FISHERS

Georges Bizet

COSÌ FAN TUTTE

Wolfgang Amadeus Mozart

JENŮFA

Leoš Janáček

World Premiere

THE THIRTEENTH CHILD

Music Poul Ruders

Libretto Becky and David Starobin



santafeopera.org  
800-280-4654

Photo by Wendy McEahern

Opening Nights Sponsor

855-674-5401  
fourseasons.com/santafe



Lead Hotel Partner

800-378-7946  
druryplazasantafe.com



---

# SPONSOR SPOTLIGHT



## **Carol Franc Buck (Production Sponsor, *Rusalka*)**

Carol Franc Buck has generously supported the arts for more than thirty years as a benefactor and a patron, and she claims her love of opera as the impetus for a commitment to the arts. With a mission to support the visual and performing arts in the western region of the country, the Carol Franc Buck Foundation was created in 1979, providing major underwriting and production grants to the opera companies of San Francisco, Houston, Portland, Nevada, and Arizona, as well as many others. She is the youngest child of Frank and Eva Buck, a well-known agricultural, entrepreneurial, and political family in California history, from whom she learned the values associated with contributing to and working in one's community. Born in San Francisco, Ms. Buck grew up in and around Vacaville at a time when it was a small rural ranching area. She attended Stanford University, graduating cum laude with a degree in history. She has served as the president of the Carol Franc Buck

Foundation since its inception, was an original director of the Frank and Eva Buck Foundation, and has served as a director of the Buck Center on Aging in Marin county, CA. She has also been a board member of San Francisco Opera since 1981. Ms. Buck has one son, Christian P. Erdman, also a trustee of the Nevada-based Foundation, who resides in Wyoming with his wife, Jacqui and daughter Mackenzie. Ms. Buck places value on the arts that flourish from her unwavering commitment: "The support that we have been able to give has absolutely enriched my life."

## **Bernard and Barbro Osher (Production Sponsor, *Orlando*)**

A native of Maine, Bernard Osher became involved with San Francisco Opera as a subscriber 50 years ago, shortly after moving here from New York. He and his wife Barbro, a native of Sweden, have supported every aspect of the Company's work, from artist appearances to production facilities. Established in 1977, The Bernard Osher Foundation has funded virtually every major arts organization in the area, including youth programs. Higher education initiatives include scholarships for community college students in California and Maine and for baccalaureate students at universities in every state and the District of Columbia; Osher Lifelong Learning Institutes serving seasoned adults on 123 campuses nationwide; and Osher Centers for Integrative Medicine at six of the nation's leading medical schools and at the Karolinska Institute in Stockholm, Sweden. Bernard is a longstanding member of the Opera's Board of Directors, serving on the Chairman's Council. Barbro is Honorary Consul General of Sweden for California and serves as Chairman of the Board of the Osher Foundation.



DREW ALTIZER



# BE PART OF THE MAGIC

**FROM DRESS REHEARSALS AND PANEL DISCUSSIONS WITH ARTISTS TO BACKSTAGE TOURS AND MORE, TAKE PART IN UNIQUE EXPERIENCES WHILE SUPPORTING THE ART FORM YOU LOVE.**

Your gift helps deliver thrilling productions, immersive education experiences, vital training for the next generation of opera stars, free community events and so much more.

## **DOUBLE YOUR IMPACT!**

Thanks to a generous matching grant from Ann and Gordon Getty, all new and increased gifts received before July 31 will be matched dollar-for-dollar! Visit [sfopera.com/donate](https://sfopera.com/donate) or call **(415) 565-3212**.



**SAN FRANCISCO  
OPERA**

**WE INVITE YOU TO JOIN US AS  
CREATIVE PARTNERS IN A THRILLING  
FUTURE FOR SAN FRANCISCO OPERA.**

The Producers Circle is an exciting group of six-figure philanthropists who are making possible transformative artistry at San Francisco Opera. Be connected to the artistic and production worlds of the Company in uniquely immersive ways. Experience behind-the-scenes processes unfold as operas move from conception to reality, and be a part of the creative vitality of the Company. As a member of the Producers Circle, you will further the extraordinary tradition of excellence that is San Francisco Opera, bring visionary works of humanity to life and enter into a life-changing artistic partnership.

**BE PART OF THE JOURNEY!**

For more information on this transformational giving opportunity, please visit [sfopera.com/producerscircle](https://sfopera.com/producerscircle) or contact: Deborah Banks at (415) 551-6345 or [dbanks@sfopera.com](mailto:dbanks@sfopera.com)

# BE A PART OF THE PRODUCERS CIRCLE



**SAN FRANCISCO  
OPERA**



# SPONSOR SPOTLIGHT

## **Jan Shrem and Maria Manetti Shrem / Emerging Stars Fund and Conductors Fund (Sponsor, James Gaffigan and J'Nai Bridges in *Carmen*, Sasha Cooke and Christina Gansch in *Orlando* and Rachel Willis-Sørensen in *Rusalka*)**

After a career devoted to his publishing businesses in Japan and Europe, the creation of Clos Pegase Winery in California's Napa Valley, and his art collection, Jan Shrem, in joyous partnership with his wife Maria Manetti Shrem, is bringing his focus and affection to philanthropic causes that advance education and the performing and visual arts. Though they grew up half-a-world apart, Jan and Maria both developed a love of opera at a young age. While their lives led them each around the globe, their individual passions eventually led them to San Francisco Opera and to each other. As Company Sponsors for nearly a decade, Jan and Maria have established four generous funds. The *Conductors Fund* helps ensure the continued appearances of noted Italian conductors in the orchestra pit. The *Great Interpreters of Italian Opera Fund* helps bring today's most compelling artists in Italian repertoire to San Francisco Opera, the *Emerging Stars Fund* supports the Company in showcasing exciting rising young stars on our stage throughout the season, and the *Luminaries Concert Fund* enables San Francisco Opera to bring legendary artists to the stage for special events and performances, beginning with Plácido Domingo in Concert this year.



DREW ALTIZER



DREW ALTIZER

## **Joan and David Traitel/Great Singers Fund (Production Sponsor, *Orlando*/ Sponsor, Matthew Polenzani in *Carmen* and Brandon Jovanovich in *Rusalka*)**

“Without great singers, opera is not all it could be,” says San Francisco Opera board member Joan Traitel. “That’s why my husband and I approached David Gockley with the idea of creating a special way of supporting singers exclusively.” The result was the Great Singers Fund, launched by the Traitels in 2008 to provide San Francisco Opera with enhanced support to attract the world’s best singers. Joan, a member of the Opera’s board of directors since 1998, and her husband David were production sponsors for several years before founding the Great Singers Fund. “The Fund makes a difference in the quality of opera in San Francisco,” Joan explains. “We are thrilled to sponsor Matthew Polenzani and Brandon Jovanovich. I hope people see the relationship between the Great Singers Fund and this season’s fantastic lineup. Your support truly can make a difference! These amazing artists make an evening special, and at the end you walk away happy.”



“My bankers at First Republic are the best: thoughtful, thorough and proactive. They don’t miss a beat.”

MAX WEINBERG

*Rock & Roll Hall of Fame Drummer and Real Estate Investor*



FIRST REPUBLIC BANK

It's a privilege to serve you®

(855) 886-4824 | [firstrepublic.com](https://www.firstrepublic.com) | New York Stock Exchange symbol: FRC

MEMBER FDIC AND EQUAL HOUSING LENDER 

# 2019 REPERTORY

## CARMEN

Georges Bizet

June 5, 11, 14, 20, 23, 26, 29

Production made possible, in part, by United Airlines.

## ORLANDO

George Frideric Handel

June 9, 15, 18, 21, 27

Production made possible, in part, by Bernard & Barbro Osher and Joan & David Traitel

## RUSALKA

Antonin Dvořák

June 16, 19, 22, 25, 28

Production made possible, in part, by The Carol Franc Buck Foundation, John A. & Cynthia Fry Gunn, and Chevron.

## ROMEO AND JULIET

Charles Gounod

September 6, 13, 18, 21, 24, 29; October 1

Production made possible, in part, by Opening Weekend Grand Sponsor, Diane B. Wilsey. Additional support is provided by John A. & Cynthia Fry Gunn and the Edmund W. & Jeannik Méquet Littlefield Fund.

## BILLY BUDD

Benjamin Britten

September 7, 12, 15, 17, 20, 22

Production made possible, in part, by John A. & Cynthia Fry Gunn and Bernard & Barbro Osher.

## PLÁCIDO DOMINGO

A Special 50th Anniversary Concert

Sunday, October 6

Major support provided by Jan Shrem and Maria Manetti Shrem Luminaries Concert Fund.

## THE MARRIAGE OF FIGARO

Wolfgang Amadeus Mozart

October 11, 13, 16, 19, 22, 25, 27; November 1

Production made possible, in part, by John A. & Cynthia Fry Gunn, the Koret Foundation, the Thomas Tilton Production Fund, and the Phyllis C. Wattis Fund for New Productions.

## MANON LESCAUT

Giacomo Puccini

November 8, 13, 16, 20, 24, 26

Production made possible, in part, by John A. & Cynthia Fry Gunn, Burgess & Elizabeth Jamieson, the Edmund W. & Jeannik Méquet Littlefield Fund, Bernard & Barbro Osher, and Jan Shrem & Maria Manetti Shrem.

## HANSEL AND GRETEL

Engelbert Humperdinck

November 15, 17, 21, 23, 30; December 1, 3, 7

Production made possible, in part, by San Francisco Opera Guild and the Phyllis C. Wattis Fund for New Productions.

Major support also provided by

The Conductors Fund, the Emerging Stars Fund, and the Great Interpreters of Italian Opera Fund, all established by Jan Shrem & Maria Manetti Shrem.

The Great Singers Fund, established by Joan & David Traitel.

## COMPANY SPONSORS

The Dolby Family  
Bertie Bialek Elliott  
Keith & Priscilla Geeslin  
Ann & Gordon Getty  
John A. & Cynthia Fry Gunn  
Burgess & Elizabeth Jamieson  
Franklin & Catherine Johnson  
Edmund W. & Jeannik Méquet Littlefield Fund  
Steven M. Menzies  
Bernard & Barbro Osher  
Jan Shrem & Maria Manetti Shrem  
Dianne & Tad Taube  
Phyllis C. Wattis Endowment Funds  
Diane B. Wilsey  
Barbara A. Wolfe

## SEASON SPONSOR



## CORPORATE PARTNERS



San Francisco Opera is supported, in part, by a grant from Grants for the Arts.



All performances feature English supertitles.

Repertory, casts, dates, and ticket pricing are subject to change.

BOX OFFICE (415) 864-3330 • SFOPERA.COM

# Work with a Top Producer & the Animal Lover's Realtor®

I will donate \$500 from every transaction to a pet rescue of your choice.

Representing buyers, sellers and investors from residential to commercial. Give me a call today on 415.279.5127



• •  
• •

DW

**Duncan Wheeler Realtor®**  
Top-Producer 2005–2018, MBA  
Top Agent 1% San Francisco

415.279.5127  
duncan.wheeler@compass.com  
DRE 01385168

• • •  
• • •



BRIDGEMAN ART LIBRARY

**GEORGES BIZET**

# CARMEN

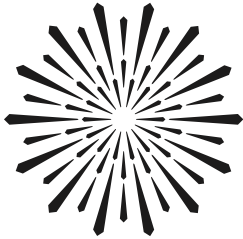

**SAN FRANCISCO  
OPERA**

This production is made possible, in part, by United Airlines.

Mr. Gaffigan's appearance is made possible by the Jan Shrem and Maria Manetti Shrem Conductors Fund.

Ms. Bridges' appearance is made possible by the Jan Shrem and Maria Manetti Shrem Emerging Stars Fund.

Mr. Polenzani's appearance is made possible by a gift to the Great Singers Fund by Joan and David Traitel.

Additional funding is provided by Jerome L. and Thao N. Dodson, and George and Patricia Locke.

# CARMEN

## ACT I

Outside a cigarette factory, soldiers alleviate their boredom by preying on the innocent Micaëla, who is searching for Don José, her childhood sweetheart. When the factory bell rings all the men press forward to see the infamous Gypsy Carmen. She sings the habanera which enchants the corporal José. The factory women go back to work and Micaëla returns bringing greetings from José's mother, who misses her son.

Suddenly a fight, started by Carmen, breaks out in the factory. Captain Zuniga, inflamed with jealousy at Carmen's flirtation with José, orders her arrest and commands José to escort her to prison. She promises José a rendezvous later that night if he lets her escape. José feigns being thrown to the ground, enabling Carmen to run off with the Gypsies. Zuniga sees through the ruse, and is happy to send him to prison so he can have Carmen to himself.

## ACT II

In a late night tavern Carmen dances with her friends Frasquita and Mercédès. Captain Zuniga watches, yearning to have a liaison with Carmen later. Escamillo, the famous toreador, arrives to entertain his fans. Carmen rejects his advances. She also wards off Zuniga's hopeful proposition, eager to get everyone out of the tavern.

Dancaïro, leader of the smugglers, urges Carmen to assist them in carrying contraband across the border, but she refuses, sending her friends away when she hears José approaching. Carmen owes José a debt of gratitude for her freedom and she dances alone for him. At the sound of the bugle call, José, who has been demoted, says he must return to the barracks. Carmen laughs at his obedience to authority. Zuniga bursts in hoping to finally have that rendezvous with Carmen. The jealous José flings himself at his superior officer, but the smugglers enter and separate them. José is left with no choice but to join them.

## ACT III

Forced into hiding with Carmen, José thinks with remorse of his mother. Carmen has grown tired of him, and they quarrel bitterly. Carmen refuses to be ruled by any man. She reads her future in a deck of cards and only sees death. The smugglers lead their women off to distract the border guards.

Micaëla has braved a dangerous journey to bring José news of his mother's illness. But before she can find him

Escamillo arrives, and she hides as Escamillo and José fight over who should possess Carmen. The returning smugglers pull them apart. Micaëla's presence is discovered and she tells José that his mother is dying. José, stricken with grief, tells Carmen that he is going away, but that they will see each other again.

## ACT IV

An excited crowd awaits the bullfight parade. Escamillo arrives with Carmen, resplendent as his consort. Frasquita and Mercédès warn Carmen that José is hiding, wild-eyed with jealousy, in the crowd. Carmen says that she will tell him that their relationship is over. The bullfight is about to start and everyone goes into the arena. Carmen deliberately waits to confront José. He begs her to come back to him. She defiantly declares that she was born free and will die free. Just as Escamillo defeats the bull, José finally possesses Carmen, in a fatal embrace. He falls sobbing over her corpse, admitting his guilt.

---

**First performance:** Paris, Opéra-Comique (Salle Favart); March 3, 1875

**First performance in the United States:** New York, Academy of Music; October 23, 1878

**First San Francisco Opera performance:** October 1, 1927

*Carmen* has been performed in 33 previous seasons at San Francisco Opera. For complete information on all past casts, visit [archive.sfopera.com](http://archive.sfopera.com)

**Orchestra:** 2 flutes (both doubling piccolo), 2 oboes (one doubling English horn), 2 clarinets, 2 bassoons, 4 horns, 2 cornets, 3 trombones (including bass trombone), 1 timpani, 3 percussion, 1 harp, 40 strings (12 first violins, 9 second violins, 7 violas, 7 cellos, 5 basses); **62 total**

**Onstage:** 1 cornet in costume

**Backstage:** 2 cornets, 3 trombones; **5 total**

**Personnel:** 10 principals, 52 chorus, 24 children's chorus, 8 dancers, 11 supernumeraries; **105 total**

---

The children singing in today's performance (listed after the artist profiles) are members of the San Francisco Girls and Boys Choruses. The San Francisco Girls Chorus is led by Artistic Director Valérie Sainte-Agathe. The San Francisco Boys Chorus is led by Artistic Director Ian Robertson.

Conductor

**James Gaffigan\***

**Michelle Merrill\*** (6/20)

Production

**Francesca Zambello**

Associate Director & Movement Director

**Denni Sayers**

Production Designer

**Tanya McCallin**

Original Lighting Designer

**Paule Constable**

Revival Lighting Designer

**Justin A. Partier**

Chorus Director

**Ian Robertson**

Assistant Conductor

**Michelle Merrill\***

Prompter

**Dennis Doubin**

Musical Preparation

**Maureen Zoltek, John Churchwell,**

**Kseniia Polstiankina Barrad\*†,**

**Fabrizio Corona**

Diction

**Patricia Kristof Moy**

Supertitles

**Christopher Bergen**

Assistant Director

**E. Reed Fisher**

Stage Manager

**Jennifer Harber**

Assistant Stage Managers

**Jayne O'Hara, Anna Reetz,**

**Jessica Barker, Rachel Garoon\***

Dance Master

**Lawrence Pech**

Fight Director

**Dave Maier**

Costume Supervisor

**Jai Alltizer**

Wig and Makeup

**Jeanna Parham**

A co-production of San Francisco Opera and Washington National Opera, originally created by Opera Australia based on the Royal Opera House, Covent Garden and Norwegian National Opera co-production

WEDNESDAY, JUNE 5, 2019 • 7:30 PM

TUESDAY, JUNE 11 • 7:30 PM

FRIDAY, JUNE 14 • 7:30 PM

THURSDAY, JUNE 20 • 7:30 PM

SUNDAY, JUNE 23 • 2 PM

WEDNESDAY, JUNE 26 • 7:30 PM

SATURDAY, JUNE 29 • 7:30 PM

Opera in four acts by **Georges Bizet**

Text by **Henri Meilhac** and **Ludovic Halévy**

Based on the novella by **Prosper Mérimée**

# CARMEN

(Sung in French with English supertitles)

## CAST

(in order of appearance)

<i>Moralès</i>	<b>SeokJong Baek*†</b>
<i>Micaëla</i>	<b>Anita Hartig*</b>
<i>Zuniga</i>	<b>David Leigh*</b>
<i>Manuelita</i>	<b>Blanche Hampton</b>
<i>Carmen</i>	<b>J'Nai Bridges</b>
<i>Don José</i>	<b>Matthew Polenzani</b>
<i>Frasquita</i>	<b>Natalie Image*†</b>
<i>Mercédès</i>	<b>Ashley Dixon†</b>
<i>Escamillo</i>	<b>Kyle Ketelsen</b>
<i>Dancaïro</i>	<b>Christopher Oglesby*†</b>
<i>Remendado</i>	<b>Zhengyi Bai*†</b>
<i>Lillas Pastia</i>	<b>Valentina Simi</b>

*Soldiers, children, cigarette girls, Gypsies, smugglers*

\* San Francisco Opera debut † Current Adler Fellow

TIME AND PLACE: 1875, Seville

**ACT I:** A Plaza Outside a Cigarette Factory

**ACT II:** Lillas Pastia's Tavern

—INTERMISSION—

**ACT III:** A Mountain Gypsy Camp

**ACT IV:** Outside the Bullring

*The performance will last approximately two hours and fifty minutes.*

*Latecomers may not be seated during the performance after the lights have dimmed.*

*Patrons who leave during the performance may not be re-seated until intermission.*

*The use of cameras, cell phones, and any kind of recording equipment is strictly forbidden.*

*Please turn off and refrain from using all electronic devices.*



The Death of Carmen (1890). Oil on canvas by Manuel Cabral y Aguado Bejarano.

SOTHEBY'S. LONDON/AGK-IMAGES

# THIEVES, GYPSIES, CIGAR-MAKERS

BY PAUL THOMASON

**W**hen Napoleon's French army invaded Egypt in 1798 it eventually brought about an important change in French culture, one that was repeated (albeit on a smaller scale) by the Peninsular War (1807-14).

One result of the four-year French occupation of Egypt was *Description de l'Égypte* which initially appeared in 1809 and eventually grew to include 24 volumes, lavishly documenting Egyptian culture in every aspect and profoundly influencing the arts in France. But the invasion also energized serious academic interests in religion, linguistics,

archeology, and anthropology among others. "Oriental" became the rage: in music, painting, literature, architecture, the decorative arts, fueled by travelers who could actually visit Egypt for themselves, and also the popular press. After the Peninsular War many Spaniards who had allied with France, thinking that would bring modernization and liberty to their country, including ending the Spanish Inquisition, were exiled to France, bringing their culture with them.

In the preface to his 1829 collections of poems, *Les Orientales*, Victor Hugo wrote that the Orient had become a "sort of general preoccupation," and done so without him



quite realizing it. (In other words, he had been seduced by the Orient, an important part of “Orientalism.”) “Oriental colors ... imprint themselves on all his [Hugo’s] thoughts, all his dreams; and his dreams and his thoughts found themselves, in turn, and almost without having wished it so, Hebraic, Turkish, Greek, Persian, Arab, even Spanish, because Spain is still the Orient; Spain is half African, Africa is half Asiatic.”

Since Egypt and the Near East are also the land of the Bible, Biblical stories became overlaid with the exotic (and often erotic) hue of this new obsession. For instance, the story of Salome dancing before Herod and demanding the head of John the Baptist was the basis for Gustave Moreau’s painting *L’Apparition* (1876), Flaubert’s story *Herodias* (1876–77), and Massenet’s opera *Hérodiade* (1881). Massenet’s *Esclarmonde* (1889) and *Thaïs* (1894) are further examples of Orientalist opera, as are Delibes’ *Lakmé* (1883) and Saint-Saëns’s *Samson et Dalila* (1877), to name just two. Though it is important to remember a quip leveled at Ravel’s 1911 opera *L’Heure Espagnole*, that it is “Spain seen from the heights of Montmartre.” However exotic this music, painting, and literature might seem, it was always *French* music, painting, and literature, tinged with some foreign color and designed to be enjoyed by French consumers.

One of the numerous publications that specialized in articles from or about exotic places was the *Revue des Deux Mondes*. In 1855 it published a few of Baudelaire’s *Les Fleurs du Mal* poems; Henri Murger, whose *Scènes de la Vie de Bohème* became the basis for the libretto of Puccini’s *La Bohème*, was an occasional contributor. And in 1845 the *Revue* published the first version of a novella by Prosper Mérimée called *Carmen*. Originally it produced only moderate interest, but over time it gained more admirers, one of whom was the composer Georges Bizet.

In 1872 the co-directors of the Opéra-Comique, Camille Du Locle and Adolph de Leuven, suggested that Bizet write an opera for them, collaborating with the experienced librettists Ludovic Halévy and Henri Meilhac whose work with Offenbach was so successful. The directors made several suggestions for possible subjects, but Bizet insisted on Mérimée’s *Carmen*. Halévy and Meilhac were enthusiastic and Du Locle approved, but de Leuven was scandalized. “*Carmen!*” he exploded. “Mérimée’s *Carmen*? Isn’t she killed by her lover?—And that background of thieves, gypsies, cigar-makers!—At the Opéra-Comique, a family theater! The theater where marriages are arranged! Every night five or six boxes are taken for that purpose. You will frighten off our audience.—It’s impossible!”

Halévy, who had been sent to cajole de Leuven into agree-

ing to the subject, quickly explained their *Carmen* would be “softened, toned down.” Among other changes they had introduced “a pure opéra-comique character, a very innocent, very chaste young girl.” (That was Micaëla who does not, in fact, appear in Mérimée’s story.) He also admitted that, yes, there were Gypsies but they would be “comic” Gypsies. And as for Carmen’s death, he claimed people would hardly notice it because, unlike Mérimée’s ending that happens in the woods with only Carmen and Don José present, in the opera it would be “sneaked in at the end of a very lively, very brilliant act, played in bright sunlight on a holiday with triumphal processions, ballets, and joyous fanfares.”

De Leuven was finally worn down and surrendered, but as Halévy left his office, the co-director begged, “Please try not to have her die. Death on the stage of the Opéra-Comique! Such a thing has never been seen! Never!” Six months later de Leuven resigned, largely because of his continued opposition to *Carmen*. As musicologist Susan McClary points out, the subject was about as sensational as possible at the time: “the humiliation and degradation of male, white authority at the hands of a woman of color.” And the woman of color not only smoked, she picked up and discarded lovers whenever she liked. She is both heroine and villain, another source of horror to the audience at the time. Like Mozart’s Don Giovanni, she is true to herself to the very end, even though she knows what it will cost her. That was, perhaps, her greatest sin for early audiences, her refusal to give up her freedom—either to society’s laws, or to a man.

There were numerous delays with the project but Bizet finished the orchestration during the summer of 1874 and rehearsals began that September. The soprano Célestine Galli-Marié had been invited to create the role after two other singers had turned it down. (“*Carmen*? What’s that?” she had asked at the time. She had never heard of Mérimée’s story.) A critic praised her debut in 1862 in Pergolesi’s *La Serva Padrona* by writing, “She is small and graceful, moves like a cat, has an impish, pert face, and her whole personality seems unruly and mischievous ... She sings in a full, fresh voice, piquant and mellow.”

She and the tenor creating Don José, Paul Lhérie, were ardent believers in the project, siding with *Carmen*’s creators against theater officials who constantly demanded the story be toned down. The chorus was used to walking on stage en masse and staring, motionless, at the conductor while they sang, and strongly resisted being asked to move while singing—to say nothing of smoking cigarettes and fighting. The orchestra pronounced parts of the score unplayable and it was only after extra rehearsals that they



La Carmencita by John Singer Sargent (1890)

MUSÉE D'ORSAY, PARIS; BRIDGEMAN IMAGES

(grudgingly) admitted Bizet might know what he was doing.

But Bizet's music *did* sound very new to audiences at the time. It was so specific in its color and tone that it could only have been written for *that* specific moment in the opera, something early listeners often found difficult to follow. American composer Ned Rorem once wrote, "Had I never heard the orchestration but only seen it [by looking at the score], I'd say it couldn't work. I would be wrong. The chances we are taught to avoid when scoring for voices with instruments seem not to be chances to Bizet. Balances or areas on the page that look top-heavy or empty are to the ear always right; the scoring is unstintingly crystalline."

Bizet, who never visited Spain, did try to bring some authenticity to the music he wrote for *Carmen*, for instance

in *Carmen*'s first aria, the "Habanera." The Habanera is actually a dance from Havana, and Bizet had based his music on a song by Sebastián Yradier, "El Arreglito." (Bizet had a copy of the song in his library.) Yradier was a popular figure in Paris. He was Spanish, but his pseudo-folk music compositions were largely drawn from what he called "Creole" music that he had heard in Latin America. What Bizet apparently thought was a Spanish folk song was actually African-Cuban. Yradier's music was a regular part of the programs sung by one of Bizet's neighbors, an extraordinarily interesting woman named Céleste Mogador, in the Parisian cabarets—another black mark against *Carmen*, that music from such sordid places would be performed at the Opéra-Comique.

The audience that attended *Carmen*'s first performance on March 3, 1875, was not the usual Opéra-Comique gathering. Du Locle had warned off the usual family parties. Composers Gounod, Thomas, Delibes, Offenbach, Massenet, Lecouq, and d'Indy (then a student) were there. Fans of Meilhac and Halévy's other work were there, along with various Offenbach stars, as were a number of singers from L'Opéra, including Jean-Baptiste Faure. There were numerous music publishers and a gaggle of *boulevardiers* who were hoping for the rumored scandal.

The first act was warmly received, with hearty applause greeting both *Carmen*'s "Habanera" and the duet for Don José and Micaëla. The entr'acte was encored and the second act began amid genuine enthusiasm. The Toreador's song was an enormous hit ("So they want trash? All right, I'll give them trash," Bizet had said when composing it), and the smuggler's quintet delighted the audience. But Don José's Flower Song and duet with *Carmen* were not well received, and the absence of a ballet disturbed the audience. In the third act only Micaëla's aria was applauded and act four flopped totally. The (now infamous) reviews were savage, in part because the director of the theater had not paid off the critics to ensure their enthusiastic praise. It is true *Carmen* had 48 performances during its first six months, but the attendance was poor and box-office receipts did not cover the cost of the production.

It was only when *Carmen* was given in Vienna on October 23, 1875, with recitatives rather than the original dialogue, that it found its audience and became the popular, enduring classic it is today. Bizet never knew of his (eventual) great success. He died on June 3, 1875 on the evening of *Carmen*'s thirty-third performance. He was 36 years old. ❀

---

Writer, lecturer, and teacher Paul Thomason is currently writing a book on the music of Richard Strauss.

# IRRESISTIBLE CARMEN

BY FRANCESCA ZAMBELLO

**C**armen is one of my favorite characters, even after all these years. I directed my first production of Bizet's opera more than three decades ago, and it's been fascinating to keep revisiting her character, especially as the larger cultural conversation around gender, sexuality, and power continues to evolve. The #MeToo movement, which shines a spotlight on the prevalence of sexual harassment and assault, has been a call to reconsider the implicit messages around sexuality and consent in the standard repertory, which is full of predators and victims.

I find it fascinating that Carmen—who is neither predator nor victim—has been such a controversial figure. I would say that Carmen is a truly modern woman. She embraces her sexuality, she pursues her desires, and she achieves her ends using charm and wit alone. Unlike some of the more notorious #MeToo stories that have come to light, Carmen is not in a position of power over the men she pursues. In fact, the opposite is true.

Carmen is an outsider's outsider. She's affiliated with a band of roving thieves, which puts her outside the bounds of an ordered society. Outlaw societies operate by their own set of rules, yet Carmen refuses to play by these rules, as well. And to top it all off, she's a woman, which theoretically puts her in a disadvantage in any social hierarchy, "civilized" or not. However, other people's ideas about hierarchy are irrelevant to Carmen.

Carmen's relationship with Don José is complicated. Yes, to a certain extent she uses her sexuality to get him to do what she wants, but she is also guided by sheer intelligence and genuine—albeit shifting—feelings for José. I believe she does love him, at least for a while—enough to refuse an important job.

Another thing I find refreshing about Carmen is her honesty. If men are deceived by her, it's because they



*The original  
Carmen (1875).  
Célestine Galli-Marié.*  
BRIDGEMAN IMAGES

choose to be. In public and in private, she tells everyone exactly who she is and what they can expect. She does not set out to destroy Don José; in fact, she does her best to use the truth to free him from his obsession.

Carmen lives life on her own terms, even when she knows it will be her undoing. In this way, she is different from all those other female characters who die at the end of their operas. Carmen is not consumptive or kept or backed into a corner, physically or metaphorically. As the opera draws to a close in Act Four, a different kind of character might have heeded Frasquita's warning and fled to safety. Or perhaps she might have called on Escamillo, who have would undoubtedly delighted in confronting José.

But not Carmen. For every choice she makes, she is aware of the consequences, and she is fully prepared to face them on her own. "I was born free and I will die free," she says—and that's exactly what she does. I think she is the ultimate feminist. When you study the score, you see her strength, and it's her strength, her intelligence, her will, her honesty that I want to put center stage in this production.

In telling Carmen's story, I think it's important to land in a period where we can see the aspects of class and social hierarchy that are so important to Mérimée's novella. A setting with a certain elegance really puts the world of the Gypsies into relief and immediately establishes the "outsider" status of Carmen and the rest of her band. Certainly, Bizet does that in his music, with the children's military drills setting up a stark contrast to Carmen's "Habanera."

"Love is a wild bird that no one can tame," Carmen sings. "No use to call him if he doesn't want to come." Her description of love could just as well be a description of herself—maddening, powerful, and utterly irresistible. ❀

# THE ART OF THE BULLFIGHT



La plaza de Toros de la Real Maestranza, Seville (1855). Oil on canvas by Joaquín Domínguez Bécquer

MUSEO DE SAN TELMO, SPAIN/AGK-IMAGES

**I**f you want a more complete picture of Spanish culture, study bullfighting. Famous writers of various nationalities have eloquently expressed that sentiment from Federico García Lorca to Ernest Hemingway, most notably in the American author's *Death in the Afternoon*. "It is impossible to believe the emotional and spiritual intensity and the pure, classic beauty that can be produced by a man, an animal and a piece of scarlet serge," Hemingway wrote in 1932.

Although he never visited the country, Georges Bizet (along with *Carmen* co-librettists Henri Meilhac and Ludovic Halévy) knew that no story set in Spain would be complete without channeling the passion and myths

intrinsic to the bullfight—or *toro* as it is known in Spanish-speaking countries. That fascination continues today with films such as *Blood and Sand*, based on Vicente Blasco Ibáñez's best-selling novel, and Pedro Almodóvar's *Matador*.

Yet for outsiders there are still a number of misconceptions surrounding this vital aspect of Spanish culture. First, as Edward F. Stanton writes in his comprehensive *Handbook of Spanish Popular Culture*, bullfighting is neither sport nor entertainment. It is ceremony, a way of life deeply rooted in Spanish society—in effect, a solemn and sacred dance of life and death. What's more, bullfighting is theater, as cathartic as ancient Greek tragedy. Not a

competition between man and bull, but, as Stanton writes, “a mutual participation in a prescribed ritual, or as some have suggested, a kind of sublimated lovemaking.”

But isn't bullfighting inherently cruel and savage, in which the bull or (less likely) the man must die? Spaniards also fervently debate the question. “Take away the bull and we'll see what is left,” wrote Spanish author Antonio Gala. “Would we recognize ourselves without the passion for and against the bull?” For the bull is the country's most identifiable symbol. As early as the first century A.D., the Iberian Peninsula was described by the Greek geographer Strabo as a dried, stretched bull's hide. Cattle still populate the Spanish countryside—in actuality and as 20-foot-tall, black billboards in the shape of a fighting bull (*toro bravo*). Originally advertisements for Soberano (Sovereign) brandy, these billboards have become national artistic monuments.

Fans will trace the origins of Spanish bullfighting as far back as ancient cave paintings and Roman hunts, although the historical record isn't so certain. What we do know is that for centuries, the Catholic Church in Spain registered its displeasure with bullfighting's pagan associations, including one edict dating from 447 A.D. Two popes even attempted to outlaw the spectacles in the sixteenth century. During the age of the Enlightenment, Spanish monarchs also tried to prohibit the bulls, yet with little success. Government policy changed entirely during the dictatorship of Francisco Franco (1939–1975), when bullfighting was promoted owing to its strong connection to Spanish tradition. Today, in spite of protests by animal rights advocates and increasing government regulations, bullfighting remains popular.

According to one count, there are approximately 8,000 bull-related events celebrated each year in Spain. These include not just the formal bullfight or *corrida de toros*, but the *encierro* or running of the bulls immortalized by Hemingway in *The Sun Also Rises*; *capeas*, the informal caping of calves, cows, or bulls during fiestas in thousands of town squares; and *recortadores* or competitions of bulldodgers practiced by amateurs. In contrast, bullfighting is a centuries-old profession. Nowadays most bullfighters or *toreros* are trained in formal bullfighting schools, including one in San Diego. In 1976, it became legal for women to be professional bullfighters in Spain.

In Bizet's *Carmen*, there are notable inaccuracies about bullfighting, including the very term *toreador* which does not exist in Spanish. (It was purportedly invented by Bizet so that the syllables of the word would correspond with the music for the Toreador Song.) However, as Stanton



BRIDGEMAN IMAGES

notes in his history of bullfighting, “the most marginal ethnic group in all of Spain, the Gypsies, have made up a disproportionate percentage of matadores,” particularly in more recent times. The hot-blooded Carmen has met her match not with the cool and aloof Don José but with the brave Escamillo.

In the end, passion, dignity, and tradition have become synonymous with Spanish bullfighting. Without bullfighters, as the aficionado Fernando Claramunt López remarked, “Spain would be like any other place in the world. They are modern man's last connection to the ancient, heroic past.” ❁

*This story is reprinted from the 2016 San Francisco Opera Magazine.*

# ARTIST PROFILES



**JAMES GAFFIGAN**  
(New York, New York)  
**Conductor**

James Gaffigan first appeared with San Francisco Opera conducting *The Future Is Now: Adler Fellows Concert* in 2017. This month,

he makes his mainstage debut leading *Carmen*, and he will return next summer for *Ernani*. Gaffigan is currently Chief Conductor of the Lucerne Symphony Orchestra and Principal Guest Conductor of the Netherlands Radio Philharmonic Orchestra. In October, he will conduct the Richard Tucker Gala at Carnegie Hall. The 2018–19 season includes his debut with the Bavarian Radio Symphony Orchestra and performances with the Los Angeles Philharmonic, San Francisco Symphony, National Symphony Orchestra, BBC Symphony Orchestra, Netherlands Radio Philharmonic, and Melbourne Symphony Orchestra. He also had his debut at the Metropolitan Opera with *La Bohème* and Dutch National Opera with *Porgy and Bess* and returns to Bavarian State Opera for *La Fanciulla del West* and *Don Giovanni*. Last season, he made his house debuts at Lyric Opera of Chicago with *Così fan tutte* and Santa Fe Opera with *Ariadne auf Naxos*. Gaffigan's concert credits include the London Philharmonic, Orchestra of the Age of Enlightenment, Orchestre de Paris, Royal Concertgebouw Orchestra, Deutsches Symphonie-Orchester Berlin, Dresden Staatskapelle, Vienna Symphony, Salzburg Mozarteum Orchestra, Zurich Tonhalle, Czech Philharmonic, Seoul Philharmonic, and Tokyo Metropolitan. In 2009, he completed a three-year tenure as Associate Conductor of the San Francisco Symphony.



**MICHELLE MERRILL**  
(Dallas, Texas)  
**Conductor**

Making her San Francisco Opera debut on the podium with *Carmen* is conductor Michelle Merrill, the newly appointed Music

Director of the Coastal Symphony of Georgia. She recently completed four years as the Associate Conductor of the Detroit Symphony Orchestra, where she also carried the title of Phillip and Lauren Fisher Community Ambassador. Merrill was a recipient of a 2016 Solti Foundation U.S. Career Assistance Award as well as the 2013 Ansbacher Conducting Fellowship as awarded by members of the Vienna Philharmonic and the American Austrian

Foundation, which enabled her to be in residence at the Salzburg Festival. Merrill's recent and upcoming engagements include the Orchestre National d'Île-de-France, Iceland Symphony Orchestra, Toronto Symphony Orchestra, Indianapolis Symphony Orchestra, Toledo Symphony Orchestra, Princeton Symphony Orchestra, Oklahoma City Philharmonic, West Virginia Symphony, Orlando Philharmonic, Symphonia (Syracuse), and Round Top Music Festival Institute. In past seasons, she has conducted concerts with the Jacksonville Symphony, Louisiana Philharmonic, Sacramento Philharmonic & Opera, Boise Philharmonic, New Music Detroit, and the Northeastern Pennsylvania Philharmonic, where she formerly served as Assistant Conductor.



**J'NAI BRIDGES**  
(Tacoma, Washington)  
**Carmen**

American mezzo-soprano J'Nai Bridges, known for her "rich, dark, exciting sound" (*Opera News*), is one of opera's fastest-rising talents, gracing the

world's top stages in repertoire ranging from traditional favorites and world premieres to spirituals and standards. She is a recipient of the prestigious 2018 Sphinx Medal of Excellence Award. She made her San Francisco Opera debut as Bersi in *Andrea Chénier* in 2016 and returned the following year to create the role of Josefa Segovia in John Adams' *Girls of the Golden West*. Bridges' 2018–19 season features her Carnegie Hall recital debut, a return to San Francisco Opera for her first professional *Carmen*, her role debut as Kasturbai in *Satyagraha* with LA Opera, her Los Angeles Master Chorale debut, and premiere engagements at Dutch National Opera and the Gran Teatre del Liceu in Barcelona. Other career highlights include her debut as Preziosilla in *La Forza del Destino* with Opernhaus Zürich, and the role of *Carmen* in the world premiere of Jimmy Lopez's *Bel Canto*, based on the novel by Ann Patchett, at Lyric Opera of Chicago. Her 2019–20 season includes three distinguished house debuts: Tanglewood Festival (Beethoven's Symphony No. 9), the Metropolitan Opera (*Nefertiti* in *Akhmaten*) and Washington National Opera (her role debut as Dalila in *Samson et Dalila*).



**MATTHEW POLENZANI**  
(Evanston, Illinois)  
**Don José**

American tenor Matthew Polenzani made his San Francisco Opera debut as Count Almaviva in *Il Barbiere*

*di Siviglia* in 2003 and returned as Belmonte (*Die Entführung aus dem Serail*) and in the title role of *Les Contes d'Hoffmann*. This season, he takes on Don José in *Carmen* for the first time in his career. Other engagements during the current season include a return to Lyric Opera of Chicago in the title role of *Idomeneo*; Rodolfo in *La Bohème* at the Teatro Massimo di Palermo; and the title role of *La Clemenza di Tito*, the Duke of Mantua in *Rigoletto*, and his role debut as Vaudémont in *Iolanta* at the Metropolitan Opera. He has starred in more than 350 performances at the Metropolitan Opera. Concert appearances this season have included Verdi's Requiem with the Orchestre Métropolitain Montréal, a concert series with the New World Symphony, and a recital at Carnegie Hall with pianist Julius Drake. Recent highlights include the Duke of Mantua in *Rigoletto* and Nadir in *Les Pêcheurs de Perles* in Chicago; his reprisal of Nemorino in *L'Elisir d'Amore* at the Metropolitan Opera; his role debut as Rodolfo in *Luisa Miller* at Opernhaus Zürich; Fernand in *La Favorite* at the Bavarian State Opera; and Rodolfo in *La Bohème* at the Royal Opera, Covent Garden. Concert credits include Haydn's Creation with the Chicago Symphony Orchestra at the Ravinia Festival and his "A Night at the Opera" concert with the Philadelphia Orchestra, led by Yannick Nézet-Séguin. Polenzani was the recipient of the 2004 Richard Tucker Award, the Metropolitan Opera's 2008 Beverly Sills Artist Award, and a 2017 Opera News Award.



**KYLE KETELSEN**  
(Sun Prairie, Wisconsin)  
**Escamillo**

American bass-baritone Kyle Ketelsen made his San Francisco Opera debut in 2006 as Escamillo in *Carmen*,

which he recently performed with the Metropolitan Opera and will reprise this summer in San Francisco. In the current season, Ketelsen sang the role of Golaud in *Pelléas et Mélisande* with the Metropolitan Opera and appeared in concert with the Madison Symphony. He performed Rodolfo in *La Sonnambula* at Opernhaus Zurich

and the King of Scotland in the premiere of *Ariodante* at Lyric Opera of Chicago. He also sings Méphistophélès in Les Siècles' *La Damnation de Faust* throughout France. Recent highlights include Nick Shadow in Simon McBurney's production of *The Rake's Progress* at Dutch National Opera and his company debuts at the Dallas Opera, the Opéra National de Lyon, and the NHK Symphony Orchestra in Tokyo as Leporello in *Don Giovanni*. In addition, he reprised Escamillo with the Teatro Real Madrid, as well as Alidoro in *La Cenerentola* with Munich's Bavarian State Opera. Ketelsen has won First Prize at the Metropolitan Opera National Council Auditions, the Richard Tucker Music Foundation (Career Grant), the George London Foundation, the Licia Albanese Puccini Foundation, the Sullivan Foundation, Opera Index, the MacAllister Awards, Fort Worth Opera, National Opera Association, Connecticut Opera, and the Liederkrantz Foundation.



**ANITA HARTIG**  
(Bistrița, Romania)  
**Micaëla**  
Romanian soprano Anita Hartig makes her San Francisco Opera debut as Micaëla in *Carmen*. Hartig was a member of the ensemble at

the Vienna State Opera for five seasons, where she made her professional opera debut as Musetta in *La Bohème*. In Vienna, she showcased Pamina in *Die Zauberflöte*, Despina in *Così fan tutte*, Zerlina in *Don Giovanni*, Mimi in *La Bohème*, Marzelline in *Fidelio*, Micaëla, and Susanna in *Le Nozze di Figaro*. In 2013 Hartig made her Royal Opera, Covent Garden debut as Mimi and the following year debuted at the Metropolitan Opera and Opera Bastille in the same role, before going on to make her house and role debuts as Violetta in *La Traviata* at Gran Teatre del Liceu. Highlights of recent seasons include Susanna at the Metropolitan Opera and Covent Garden; Mimi at the Metropolitan Opera, Vienna State Opera, Teatro Real Madrid, and the Deutsche Staatsoper Berlin, and further appearances at the Metropolitan Opera as Liu in *Turandot*. Other notable performances include Marguerite in *Faust* in Zürich, Vienna, and Hamburg, and Antonia and Stella in *Les Contes d'Hoffmann* at the Metropolitan Opera. This season, Hartig returned to Vienna for Micaëla and performed Violetta at Théâtre du Capitole in Toulouse, a role which she repeated at the Metropolitan Opera this spring. Other highlights include her return to Opéra de Paris as Amelia Grimaldi in

*Simon Boccanegra* and performances of Bruckner's Mass in F Minor with the Netherlands Radio Philharmonic Orchestra.

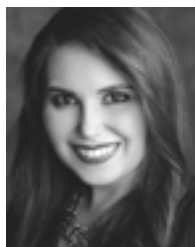

**NATALIE IMAGE**  
(Tsawwassen, Canada)  
**Frasquita**  
A second-year San Francisco Opera Adler Fellow and 2017 Merola Opera Program participant, soprano Natalie Image makes her

San Francisco Opera and role debuts as Frasquita in *Carmen* and as First Wood Nymph in *Rusalka*. She was critically praised by the *New York Times* and *Operawire* when she appeared as a Metropolitan Opera National Council Grand Finalist. She recently was seen at the annual *The Future Is Now: Adler Fellows Concert* and with San Francisco Chamber Orchestra (SFCO) as Galatea in Handel's *Acis and Galatea*. Past appearances include Villa-Lobos' *Bachianas Brasileiras No. 5* with SFCO, Schwabacher Recital Series, and touring Northern California and Oregon with the Adler Fellows in concert. Other highlights include the title role of Alma Deutscher's *Cinderella* with Opera San José as part of its North American premiere, Clorinda in Rossini's *La Cenerentola* with the Merola Opera Program, Barber's *Knoxville: Summer of 1915* with the San Francisco Conservatory of Music (SFCM) Orchestra, *Aurore* in Massenet's *Le Portrait de Manon* (SFCM), Handel's *Messiah* with the Okanagan Symphony Orchestra, *Johanna* in *Sweeney Todd* (Opera on the Avalon), and Mrs. De Rocher in *Dead Man Walking* (Opera NUOVA).

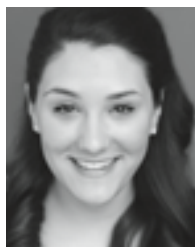

**ASHLEY DIXON**  
(Peachtree City, Georgia)  
**Mercédès**  
A 2018 Grand Finals winner of the Metropolitan Opera National Council Auditions, mezzo-soprano and second-

year San Francisco Opera Fellow Ashley Dixon made her San Francisco Opera mainstage debut this past fall in Jake Heggie and Gene Scheer's *It's a Wonderful Life* as an Angel First Class. This summer, she returns to the Company as Mercédès in *Carmen* and Third Wood Nymph in *Rusalka*. As a participant of the 2017 Merola Opera Program, she sang the role of Popova in William Walton's *The Bear*. Her inaugural summer at the Merola Opera Program featured her as La Ciesca in Puccini's *Gianni Schicchi* and Mrs. Nolan in Menotti's *The Medium*. Dixon's 2016–17 season included



**Woof.**

Your furry family members are also part of ours. And even more reason to smile at our Life Care Community. Visit [TheSequoiasSF.org](http://TheSequoiasSF.org) or for your personal tour call 415.922.9700.

*The Sequoias*

SAN FRANCISCO

1400 Geary Boulevard, San Francisco  
A Community of Sequoia Living. This non-profit community is part of Sequoia Living. License #380500593. COA# 097



# ARTIST PROFILES

her debut with Michigan Opera Theatre in Copland's *The Tender Land* as Mrs. Splinters. In concert, she has appeared on the Hill Auditorium stage as soloist in Mozart's Requiem and with the University of Michigan Men's Glee Club in Schubert's *Ständchen*, and the title role in a concert performance of Purcell's *Dido and Aeneas*.



**SEOKJONG BAEK**  
(Jeon-Ju, South Korea)  
**Moralès**  
Baritone and first-year San Francisco Opera Adler Fellow Seokjong Baek makes his San Francisco Opera and role debuts as Moralès in *Carmen*.

He was a participant of the 2018 Merola Opera Program, where he was featured in the Schwabacher Summer Concert. While a resident artist of the Lyric Opera of Kansas City, he performed the role of Yamadori (*Madama Butterfly*). Other credits include *La Traviata* (Germont) with Aspen Music Festival, *La Bohème* (Marcello, cover) with Martina Arroyo's Prelude to Performance Program, and *Das Land des Lächelns* (Tschang) and *Le Roi l'a Dit* (Gautru) with Manhattan School of Music. His many awards in 2018 include First Place in the Taub Ades Vocal competition, Third Place at the Gerda Lissner International Vocal Competition, a grant from the Giulio Gari competition, and special prize at the Sonora International Opera Competition Francisco Araiza in Mexico. Baek is a recipient of the Presser Foundation and Mae Zenke Orvis Scholarship in Opera Studies, and earned his bachelor and master's degrees from the Manhattan School of Music.



**DAVID LEIGH**  
(New York, New York)  
**Zuniga**  
A recent graduate of the Metropolitan Opera's Lindemann Young Artist Development Program, bass David Leigh makes his

San Francisco Opera and role debuts this summer as Zuniga in *Carmen*. In the 2018–19 season, he made his Canadian Opera Company debut as Turbo in the world premiere of Rufus Wainwright's *Hadrian*, and later this summer bows at Santa Fe Opera as the King in Poul Ruder's *The Thirteenth Child*. He returns to the Bolshoi Theatre as Colline in *La Bohème* and subsequently debuts with Kentucky Opera as Sparafucile in *Rigoletto* and Dallas Opera in *Manon Lescaut*. Last season saw his premiere engagements with Opéra National de Lorraine and Les

Théâtres de la Ville de Luxembourg as the Commendatore in *Don Giovanni*. At the Metropolitan Opera, he appeared as the Surintendant des Plaisirs in *Cendrillon*, and was presented in a joint recital at the Park Avenue Armory with mezzo-soprano Emily D'Angelo. Career highlights include debuts at the Festival d'Aix-en-Provence and the Festival d'Opéra Baroque de Beaune as the Commendatore, Fafner in *Siegfried* with Cincinnati's Queen City Opera, and the Verdi Requiem with the Choral Society of Northeast Pennsylvania. A graduate of Yale and Mannes School of Music, he has received awards from the Metropolitan Opera National Council Auditions, the McCammon Competition at Fort Worth Opera, the New York Foundation for the Arts, and the Wagner Society of New York.



**ZHENGYI BAI**  
(Linyi, China)  
**Remendado**  
Tenor and first-year San Francisco Opera Adler Fellow Zhengyi Bai makes his Company and role debuts as Remendado in *Carmen*. He was

a participant of the 2018 Merola Opera Program, where he appeared as Alessandro in *Il Re Pastore*. Bai has also performed Bénédict (*Béatrice et Bénédict*), Oronte (*Alcina*), Nemorino (*L'Elisir d'Amore*), Count Almaviva (*Il Barbiere di Siviglia*), and Mr. Owen (*Postcard from Morocco*). In 2017, Bai won the Los Angeles District of the Metropolitan Opera National Council Auditions. Bai entered college as a piano major student, but it was not until his junior year in college that he discovered his true instrument—his voice. With a solid musical foundation of piano study, Bai flourished in his voice studies, completing his bachelor and master's degrees in Shandong, China and obtaining his graduate certificate from the University of Southern California's Thornton School of Music.



**CHRISTOPHER OGLESBY**  
(Woodstock, Georgia)  
**Dancaïro**

Tenor and first-year San Francisco Opera Adler Fellow Christopher Oglesby makes his Company and role debuts as Dancaïro in *Carmen*. He was most recently a Resident Artist at Utah Opera where he sang Tybalt in *Roméo et Juliette* and was the tenor soloist for Handel's *Messiah* with the Utah Symphony. As a participant of the 2018 Merola Opera Program, he debuted as Tom Rakewell in Stravinsky's

*The Rake's Progress*. As an education artist at the Dallas Opera, he appeared in Mozart's *Bastien and Bastienne* and Davies' *The Three Little Pigs*. An active soloist and recitalist, Oglesby has performed with the Utah Symphony, Abilene Philharmonic, Dallas Puccini Society, and Opera Diversità. Other recent credits include Tamino in *Die Zauberflöte*; Don Ottavio in *Don Giovanni*; and Box in *Cox and Box* with the Amalfi Coast Festival, University of North Texas, and Opera in Concert.



**BLANCHE HAMPTON**  
(Tampa, Florida)  
**Manuelita**  
Cuban-American Blanche Hampton is a tenured dancer of the San Francisco Opera Dance Corps. Coming to San Francisco from the

Metropolitan Opera, where she performed principal and ensemble roles, the New York City Ballet-trained SAB alumna has also performed and worked with the Lyric Opera of Chicago, Washington National Opera, LA Opera, San Diego Opera, New York City Opera, and the Teatro Real in Madrid. Performances with other ballet companies include Pennsylvania Ballet, American Repertory and Aspen Ballet. She has also performed as a principal dancer in Plácido Domingo's Washington National Opera tour in Japan.



**FRANCESCA ZAMBELLO**  
(New York, New York)  
**Production**

A recipient of the San Francisco Opera Medal, Francesca Zambello is an internationally recognized director of opera and theater. Zambello is currently General Director of The Glimmerglass Festival and Artistic Director of Washington National Opera at the Kennedy Center. She has previously served as Artistic Advisor to San Francisco Opera and as Artistic Director of the Skylight Theater. Her recent work on the War Memorial Opera House stage includes *Der Ring des Nibelungen*, *Aida*, *Luisa Miller*, and the world premieres of *Heart of a Soldier* and *Two Women (La Ciociara)*, in addition to *Show Boat* and *Porgy and Bess*. Zambello's acclaimed production of *Carmen* originally premiered at London's Royal Opera, Covent Garden. Her American directing debut occurred at the Houston Grand Opera with *Fidelio*. She debuted in Europe at Venice's Teatro La Fenice with *Beatrice di Tenda* and has since staged new productions



at major theaters and opera houses internationally including the Metropolitan Opera, La Scala, Lyric Opera of Chicago, Paris Opera, the Bolshoi, Bavarian State Opera, Covent Garden and Australian Opera. Zambello has been awarded the French government's Chevalier des Arts et des Lettres, the Russian Federation's medal for Service to Culture, three Olivier Awards from the Society of London Theatre, and two Evening Standard Awards for Best Musical and Best Opera.



**DENNI SAYERS**  
(London, England)  
**Associate Stage Director and Movement Director**  
One of today's leading choreographers, Denni Sayers made her U.S. and San Francisco Opera

debut in 2000 with *Parsifal*, and returned to the Company for the *Ring*, *Porgy and Bess*, *Der Fliegende Holländer*, and *Arshak II*. Her current work includes the *Ring* and *Die Zauberflöte* for Lyric Opera Chicago; *Hamlet* for Glyndebourne Festival and Adelaide Festival; *Francesca da Rimini* at Milan's Teatro alla Scala; *The Cunning Little Vixen* for La Monnaie; and as director for *The Pearl Fishers* and *Don Giovanni* in Tulsa. Recent engagements as associate director and choreographer include the *Ring* for Washington National Opera; choreographer for *Der Fliegende Holländer* at LA Opera; *Porgy and Bess* and *A Midsummer Night's Dream* in Chicago; *Don Carlos* at Houston Grand Opera; *Ariadne auf Naxos* for Canadian Opera Company; *La Fanciulla del West* at Opera Bastille; *Der Fliegende Holländer* at Royal Danish Opera; *Turandot* at Teatro alla Scala; *Hänsel und Gretel* for the Vienna State Opera; *Elektra* at Salzburg; *Salome* at Baden; *Manon Lescaut* for Royal Opera, Covent Garden and Bucharest; *Sweeney Todd* for the Chichester Festival and Adelphi Theatre, winner of an Olivier Award for Best Musical Revival and winner of Best Musical in The Evening Standard's Theatre Awards.



**TANYA MCCALLIN**  
(London, England)  
**Set and Costume Designer**  
Tanya McCallin made her San Francisco Opera debut as production designer of *Sweeney Todd* (2015), which was also seen

in Paris and Houston. She is a distinguished theater and opera designer who has worked internationally. Her extensive opera work includes: *The Barber of Seville* for

the English National Opera (ENO) and in Barcelona; *Carmen* for Royal Opera, Covent Garden, and in Oslo, Australia, and China; and *La Traviata* for the Bolshoi Theatre. In collaboration with David McVicar she designed *Rigoletto* for Savonlinna Festival; *Le Nozze di Figaro* for Covent Garden and Valencia; *Turn of the Screw* for ENO; *Macbeth* for the Mariinsky Theatre, and in London, Washington, D.C., and the Metropolitan Opera; *Manon* for ENO, and in Dallas, New Zealand, Houston, Chicago,

and Barcelona; *Les Contes d'Hoffmann* for Salzburg Festival; *La Traviata* for Scottish Opera, Welsh National Opera, Geneva, Barcelona, and Madrid; the sets for *Semele* at Théâtre des Champs-Élysées; costumes for *Così fan tutte* in Strasbourg; *Rigoletto* for Covent Garden and Madrid; and *Der Rosenkavalier* for Scottish Opera. She has been associated with theater works by Arthur Miller, Pam Gems, Mike Leigh, Chekhov, Sheridan, and Shakespeare.

# A NEW RING CYCLE

## APRIL - MAY 2020

SIR ANDREW DAVIS CONDUCTOR      DAVID POUNTNEY DIRECTOR

**“Full of entertaining touches and striking imagery.”**  
— THE NEW YORK TIMES



STARRING

<b>Christine Goerke</b>	<b>Eric Owens</b>	<b>Tanja Ariane Baumgartner</b>	<b>Elisabet Strid</b>
<b>Burkhard Fritz</b>	<b>Samuel Youn</b>	<b>Brandon Jovanovich</b>	<b>Stephen Milling</b>

Lyric | LYRICOPERA.ORG/RING  
312.827.5600

# RING

PHOTO: CORY WEAVER

Proud to  
Support  
the Arts in  
San Francisco

PERSONAL ATTENTION  
THOUGHTFUL LITIGATION  
FINAL RESOLUTION

Our goal is to preserve our  
client's dignity and humanity.



575 Market Street, Suite 4000  
San Francisco, CA 94105  
415.834.1120  
www.sflg.com

FAMILY LAW

## ARTIST PROFILES



### PAULE CONSTABLE

(Brighton and Hove, England)

#### Original Lighting Designer

British lighting designer Paule Constable made her San Francisco Opera debut with her

designs for *Die Meistersinger von Nürnberg* in 2015. Her work for opera has also been seen in *Benvenuto Cellini*, *Medea*, and *Dr Dee* for English National Opera; *Billy Budd* and *Entführung aus dem Serail* for Glyndebourne; and *Roberto Devereux* and *Cavalleria Rusticana/Pagliacci* for the Metropolitan Opera. Her extensive work for the theater includes: *The Threepenny Opera*, *The Curious Incident of the Dog in the Night-Time*, *War Horse*, *Wolf Hall*, *The Cripple of Inishmaan*, *The Chalk Garden*, *The Light Princess*, *Othello*, and, most recently, *Local Hero*, *Follies*, *Pericles*, *Nine Night*, *Pinocchio*, *Mosquitoes*, *Common*, and *Angels in America*. For dance, she has collaborated with choreographer Matthew Bourne on *Swan Lake*, *The Red Shoes*, *Sleeping Beauty*, *Play Without Words*, and *Dorian Gray*. Paule Constable is the recipient of two Tony Awards, four Olivier Awards, a Helpmann Award, three LA Critics Circle Awards, and New York Drama Desk and Critics Circle awards.



### JUSTIN A. PARTIER

(New York, New York)

#### Revival Lighting Designer

Justin A. Partier is San Francisco Opera's Resident Lighting Director. His work for the Company was most recently seen

in *Plácido Domingo in Concert*, and he was also revival lighting designer for *Cavalleria Rusticana* and *Pagliacci*. Prior to his current position, he was lighting designer for the Company's staging of Verdi's *Messa da Requiem* and Merola's *Postcard for Morocco*, as well as two seasons lighting the Merola Grand Finale. His other lighting design credits include: *A Midsummer Night's Dream* (Schloss Werdenberg – Buchs SG, Switzerland); *Red* (Arkansas Repertory Theater); *Fascinating Rhythm*, *Shall We Dance*, and *Big Top Dreamers* (Transcendence Theater Company); *Rich Girl* (Florida Studio Theater); *COLORED* (Kyle Marshall Choreography); *The Clearing* (Theater 808 at 59E59); *The Net Will Appear* (Mile Square Theater and 59E59 Theater); *Maybe Never Fell* (Axial Theater Company); *912OZ* (Sanctuary Theater Company); *Dourtine* (Blessed Unrest); *Mary Poppins*,

*Kiss Me Kate*, and *Singin' in the Rain* (Merry Go Round Playhouse); and *This Wonderful Life* (Luna Stage). He was also the lighting director for *Origins of Love* (National Tour 2019), *Aftermath* (International Tour 2012), and *How to Be a Rock Critic* (National Tour 2017–18). He received his Master of Fine Arts from Mason Gross School of the Arts at Rutgers University, and he is a member of United Scenic Artists, Local 829.



### IAN ROBERTSON

(Dundee, Scotland)

#### Chorus Director

Recipient of the San Francisco Opera Medal in 2012, Ian Robertson has been chorus director and conductor with San Francisco Opera

since 1987, having prepared more than 350 productions for the Company. He was awarded the Olivier Messiaen Foundation Prize in 2003 for his artistic contribution to the preparation of the Company's North American premiere of *Saint François d'Assise*. Robertson made his San Francisco Opera conducting debut with *Lady Macbeth of Mtsensk*, and has since led performances of *Falstaff*, *Lohengrin*, *Rigoletto*, *La Traviata*, *Don Carlo*, *Turandot*, *Il Trovatore*, *The Abduction from the Seraglio* and *La Bohème*. In addition to his highly-praised work with the Opera Chorus, he has led the San Francisco Opera Orchestra and Chorus in many concerts, and has conducted *Così fan tutte*, *L'Italiana in Algeri*, *La Bohème*, *L'Elisir d'Amore*, and *La Périchole* for the San Francisco Opera Center. He has frequently led the Merola Opera Program's Grand Finale concerts. Other North American opera credits include *Don Giovanni* with Sarasota Opera, *The Magic Flute* and *Rigoletto* with Edmonton Opera in Canada, and *La Rondine*, *The Rake's Progress*, *Eugene Onegin*, *Iolanta*, *The Rape of Lucretia*, *Don Giovanni*, and *Vanessa* with Philadelphia's Curtis Opera Theatre. Before joining San Francisco Opera, Robertson was Head of Music and Chorus Director with Scottish Opera where he led numerous productions, including *Il Barbiere di Siviglia*, *The Pearl Fishers*, *The Secret of Susanna*, *Rigoletto*, *The Magic Flute*, and *Die Meistersinger von Nürnberg*. A native of Scotland, he trained at the Royal Scottish Academy of Music and the University of Glasgow and studied conducting under Scotland's revered maestro, Sir Alexander Gibson. Since 1996, Robertson has also served as Artistic Director and Concert Chorus Director of the GRAMMY® Award-winning San Francisco Boys Chorus, an iconic youth chorus founded in 1948.





**LAWRENCE PECH**

(San Francisco, California)

**Dance Master**

Lawrence Pech is in his 23rd season as Dance Master and Resident Choreographer for San Francisco Opera. He has created period

and interpretive dances on more than 110 productions with the Company. Pech received his formal training from American Ballet Theatre and was invited by Mikhail Baryshnikov to join that company in 1980. In 1986, he joined San Francisco Ballet, where he became a principal dancer in 1989. Pech founded two of his own dance companies and has choreographed more than 50 ballets, 30 musicals, and numerous self-produced evenings of music and dance around the world. He received a Composition degree from the San Francisco Conservatory of Music.



**DAVE MAIER**

(Great Neck, New York)

**Fight Director**

Resident Fight Director for San Francisco Opera, Dave Maier made his Company debut choreographing the fight scenes for *The*

*Tales of Hoffmann* in 2013. He also appeared as a swordsman in the Company's 2010 production of *Cyrano de Bergerac*. Maier has directed for American Conservatory Theater, Berkeley Repertory Theater, San Jose Repertory, Aurora Theatre, Marin Theatre Company, and Magic Theatre. He is a five-time recipient of the San Francisco Bay Area Drama Critics Circle Award for Fight Direction and an eleven-time nominee, and he serves as Resident Fight Director at California Shakespeare Theatre and is a company member with the Shotgun Players. Maier is recognized as an instructor of theatrical combat by Dueling Arts International and a founding member of Dueling Arts San Francisco. He is an adjunct faculty member at the University of California Santa Cruz and St. Mary's College of California and teaches combat-related courses at Berkeley Repertory School of Theater.



Encore Spotlight:  
Your backstage pass  
to each performance.

[encorespotlight.com](http://encorespotlight.com)

**encore**

connecting arts, culture  
and community

**PHILHARMONIA**  
BAROQUE ORCHESTRA & CHORALE  
NICHOLAS MCGEGAN | WAVERLEY FUND MUSIC DIRECTOR

**PBO**  
**19 | 20**

**OPERA**  
*plus* series  
San Francisco

**Get two fully staged operas, an oratorio, and a FREE World Premiere**

**FREE!** Caroline Shaw's world premiere with Avery Amerau  
Oct 17, 2019 | Herbst

Handel's *Judas Maccabaeus*  
Dec 5, 2019 | Herbst

Handel's *Acis, Galatea e Polifemo*  
Jan 24, 25, 29, 31, or Feb 1, 2020 | ODC

Leclair's *Scylla et Glaucus*  
April 15, 2020 | Herbst

**Pricing as low as \$139**

[philharmonia.org/opera-plus](http://philharmonia.org/opera-plus) (415) 295-1900



*Denyce Graves as Carmen with the company, 1991*

SAN FRANCISCO OPERA ARCHIVES

---

## ARTIST PROFILES

---

### CHILDREN'S CHORUS

David Awunyo-Akaba  
 Pierce Barnett  
 Gloria Cebrian  
 James Chen  
 Natalie Chin  
 Vanessa Choi  
 Lev Cortiss  
 Karthik Dorbala  
 Sophie Dreskin  
 Salla Grigor  
 William Liu  
 Emma Major  
 Elise March  
 Magdalena (Maggie) Mercado  
 Elinore (Ellie) Pett-Ridge Hennessy  
 David Ramos  
 Wells Rees  
 Henry Rivo  
 Anayah Tin  
 Seo Vernay-Kim  
 Tobey Weydenmuller  
 Sara Wolf  
 Violet Wolfe  
 Gabe Zele

---

### SUPERNUMERARIES

Pauli Amornkul  
 Aleksandra Belousova  
 Kristin Biecher  
 Tatiana Bookbinder  
 James Crow  
 Stacey Chien  
 Karsten Guthridge  
 Charles Lewis III  
 Pablo Sanfrancisco  
 Valentina Simi

### MEROLA OPERA PROGRAM WORLD PREMIERE

# If I Were You

A new opera in two acts  
 by composer **Jake Heggie**  
 and librettist **Gene Scheer**

Thursday, August 1, 7:30 pm  
 Saturday, August 3, 2:00 pm  
 Sunday, August 4, 2:00 pm  
 Tuesday, August 6, 7:30 pm

**Herbst Theatre**  
 401 Van Ness Avenue,  
 San Francisco

**Tickets on sale now.**  
 Visit [merola.org/ifiwereyou](http://merola.org/ifiwereyou) or  
 call (415) 864-3330.



**MEROLA**  
 OPERA PROGRAM



OPERA IS  
**ALIVE**

2019-20 | LIVE THE SEASON

FALL SINGLE TICKETS ON SALE JUNE 24

(415) 864-3330 | SFOPERA.COM

ROMEO AND JULIET

BILLY BUDD

THE MARRIAGE  
OF FIGARO

MANON LESCAUT

HANSEL AND GRETEL

ERNANI

PARTENOPE

THE (R)EVOLUTION  
OF STEVE JOBS



SAN FRANCISCO  
OPERA

MATTHEW SHILVOCK  
GENERAL DIRECTOR

SEASON  
SPONSOR

WELLS  
FARGO

CORPORATE  
SPONSOR

UNITED  
AIRLINES

GRANTS  
FOR THE  
ARTS

All dates, prices, programs, artists and productions subject to change.  
Tickets subject to availability.

# ADMINISTRATION

**Matthew Shilvock,**  
*General Director*

---

**Jennifer Good,**  
*Managing Director: Production*

**Lee Helms,**  
*Managing Director: Operations*

**Gregory Henkel,**  
*Managing Director: Artistic*

**Jennifer Lynch,**  
*Managing Director: Philanthropy and Audiences*

**Michael Simpson,**  
*Managing Director: Administration/  
Chief Financial Officer*

---

**Lisa Bullard,**  
*Chief Marketing Officer*

**Sarah DeCuir,**  
*Director of Human Resources*

**Sheri Greenawald,**  
*Opera Center Director*

**Daniele McCartan,**  
*Costume Director*

**Ruth Nott,**  
*Director of Education*

**Barbara Rominski,**  
*Director of Archives*

**Eric Rubio,**  
*Chief Information Officer*

---

**David Gockley,**  
*General Director Emeritus*

## EXECUTIVE OFFICES

**Jordan Amann,** *Executive Assistant  
to the General Director*  
**Ellen Presley,** *Board Relations  
and Special Projects Manager*

## ADMINISTRATION

### FINANCE

**Christopher Tom,** *Controller*  
**Jess G. Perry,** *Senior Budget Manager*  
**Mingsy Yan-Lau,** *Senior Accountant*  
**Linda Rodriguez,** *Senior Accountant*  
**Gracie Tang,** *Senior Accountant*  
**Timmy Yuen,** *Staff Accountant*

### INFORMATION SERVICES

**Mark Wladika,** *DevOps Manager*  
**Sapna Patel,** *Program Manager,  
Business Transformation*  
**Paul Goetz,** *Systems Administrator*  
**Steve Long,** *Network & Systems Administrator*  
**Sara Lee,** *Programmer/Analyst*

### HUMAN RESOURCES

**Heidi Arcilla,** *Human Resources Generalist*

## ARTISTIC

### ARTISTIC AND MUSIC PLANNING

**Sean Waugh,** *Artistic Planning Manager*  
**DeAnna Sherer,** *Music Planning Manager*  
**John Churchwell,** *Head of Music Staff*  
**Ilana Rainero-de Haan,** *Associate to  
the Managing Director: Artistic*  
**Valentina Simi,** *Artist Services Coordinator*  
**Michael Bragg,** *Music Planning Associate and  
Opera Librarian*

### MUSIC STAFF

**John Churchwell,** **Dennis Doubin,** **Alden Gatt,**  
**Ronny Michael Greenberg,** **Bryndon Hassman,**  
**Anne Larlee,** **Noah Lindquist,** **Vito Lombardi,**  
**William Long,** **Joseph Marcheso,** **Michelle Merrill,**  
**Robert Mollicone,** **Sahar Nouri,** **Matthew Piatt,**  
**Laura Poe,** **Stephanie Rhodes Russell,**  
**Tamara Sanikidze,** **Maureen Zoltek**

**Kseniia Polstiankina Barrad,** **César Cañón,**  
*Adler Fellows*

### LANGUAGE COACHES

**Radoslava Biancalana,** *Czech*  
**Alessandra Cattani,** *Italian*  
**Patricia Kristof Moy,** *French*  
**Lynne Soffer,** *English Diction*

### SAN FRANCISCO OPERA CENTER

**Mark Morash,** *Director of Musical Studies*  
**Chris Bragg,** *Administrative Director*

## OPERATIONS

**Katherine Baltrush,** *Associate Operations Director*

### EDUCATION

**Charles Chip McNeal,**  
*Senior Curriculum and Programs Manager*  
**Imani Sims,**  
*Community Programs & Department Manager*  
**Ryan Marchand,** *School Programs Manager*  
**Clara Choi,** *School Programs Coordinator*  
**Juan Manzo,** *Evaluation Coordinator*  
**Patricia Drozda,** **Albert Montañez-Sanchez,**  
*Interim Community Programs Coordinators*

**Linda Baird,** **Nicholas Benavides,** **Tajma Beverly,**  
**Joshua Raoul Brody,** **Heidi Carlsen,** **Robert Chastain,**  
**Marcelle Dronkers,** **Patricia Drozda,** **Hannah Dworkin,**  
**Lisa Edsall Giglio,** **Kevin Gordon,** **Lua Hadar,**  
**Dave Maier,** **Albert Montañez-Sanchez,**  
**Steven Sven Olbash,** **Michael Orlinsky,** **Max Perkoff,**  
**Katherine Issel Pitre,** **Emily Shisko,** **Alyssa Stone,**  
**Christopher Street,** **Matthew Wolka,**  
*Teaching Artists*  
**Breanna Miller,** **Natalie Mitchell,** *Interns*

### MUSIC OPERATIONS

**Clifford Cranna,** *Dramaturg*  
**Kali Wilson,** *Music Operations Manager*

### CHORUS AND BALLET

**Ian Robertson,** *Chorus Director*  
**Fabrizio Corona,** *Associate Chorus Master*  
**Mary Finch,** *Chorus and Dance Personnel Manager*  
**Katelyn Tan,** *Ballet Pianist*

### ORCHESTRA

**Carrie Weick,** *Orchestra Librarian*  
**Tracy Davis,** *Orchestra Manager*  
**Timothy Spears,** *Assistant Orchestra Librarian/  
Assistant Orchestra Manager*

## PHILANTHROPY AND AUDIENCES

**David Odenkirchen,** *Director of Philanthropy and  
Audiences Operations*  
**Jess Levy,** *Patron Data Specialist*  
**Anamaria Ramey,** *Donor Services Manager*  
**Sarah Benjamin,** *Patron Data Assistant*  
**Chivly Krouch,** *Donor Records Coordinator*  
**Amir Magid,** *Donor Benefits Coordinator*  
**Bella Mello,** *Philanthropy and Audiences Associate*

### DEVELOPMENT

**Michael Hoke,** *Development Associate*

### ANNUAL GIVING

**Roya Clune,** *Director of Annual Giving*

### INDIVIDUAL AND LEADERSHIP GIVING

**Deborah Banks,** *Director of Individual and  
Leadership Giving*

Dana Gordon, *Leadership Giving Officer*  
Joo Eun Lee, *Leadership Giving Officer*  
Sandra Chien, *Senior Individual Giving Officer*  
Hans Cardenas, *Individual Giving Officer*  
Aileen Tat, *Individual Giving Officer*  
Madeline Bueter, *Individual and Leadership Giving Associate*

#### INSTITUTIONAL GIVING

Donna Batson, *Director of Institutional Giving*

#### PRINCIPAL GIVING

Kyle Polite, *Director of Principal Giving*  
Lisa Bordachar, *Director of Prospect Research and Strategy*  
Mandala Pham, *Director of Legacy Giving*  
Joanna Taber, *Principal Giving Manager*  
Barbara Lundy, *Principal Giving Associate*

#### SPECIAL EVENTS

Karman Pave, *Director of Special Events*  
Katie Cagampan, *Special Events Manager*

#### MARKETING AND COMMUNICATIONS

Farrah Hammond, *Marketing Associate*

#### AUDIENCE DEVELOPMENT AND MARKETING

Kathryn Appleton, *Associate Director of Audience Development and Marketing*  
Stephanie Gianni, *Manager of New Audiences and Engagement*  
Amy Humke, *Web and Email Manager*  
Steven Shear, *Manager of Relationship Marketing*  
Megan Searcy, *Audience Development and Marketing Coordinator*

#### COMMUNICATIONS

Julia Inouye, *Associate Director of Communications*  
Jeffery McMillan, *Senior Manager, Communications*  
Teresa Concepcion, *Communications Manager*  
Allison Griner, *Communications Coordinator*

#### CREATIVE AND DIGITAL

Adam Snellings, *Graphic Designer*

#### RESEARCH AND ANALYTICS

Chi-Hsuan Yang, *Senior Manager, Research and Analytics*

#### BOX OFFICE

Mark Sackett, *Box Office Manager, Treasurer*  
Jessica Fauver, *Assistant Box Office Manager, First Assistant Treasurer*  
Rebecca Page, *Medallion Society Concierge Manager*  
Emily Tilles, *Subscriptions Manager, Assistant Treasurer*  
Jennifer Hughes, Roberto Bonilla, *Assistant Treasurers*  
Ruth Van Slyke, *Telephone Sales Manager*  
Khalil El-Kareh, Nick Gueli, Beverlee G. Hassid,  
Yasmine Love, Charles McGraw, Kyle Minor,  
Jennifer Pollack, Dale Whitmill,  
*Telephone Sales Assistants*

#### FRONT OF HOUSE

Jamye Divila, *House Manager*  
Marialice Dockus, *Head Usher*  
Rodney Anderson, Danica Burt, Frank Chow,  
Martin Dias, Dave Doering, Jonathan Drogin,  
Chip Heath, Elaine Kawasaki, Eileen Keremitsis,

Ryszard Koprowski, Bill Laschuk, Sharon Lee,  
Marilyn Leong, Lenore Long, Doug Luyendyk,  
Leontyne Mbele-Mbong, Sam Mesinger,  
Dale Nedelco, Wayne Noel, Beth Norris, Jan Padover,  
Julie Peck, Robert Remple, Bill Repp, Rilla Reynolds,  
Robyn Sandberg, Kelly Smith, Stephanie Somersille,  
Melissa Stern, Theresa Sun, Claire Tremblay,  
Richard Wagner, Steve Weiss, Elaine Yee,  
*Ushers*  
Hui Ming Wu, *Show Maid*

#### OPERA SHOP

Jay Stebley, *Retail Manager*  
Karen Topp, *Assistant Manager*

#### PRODUCTION

\*Senior Production Staff Member

#### PRODUCTION ADMINISTRATION

Jeremy Patfield, *Production Finance Director\**  
Sylvia Jiang, *Production Finance Assistant*  
Celine Strouts, *Production Associate*  
Paul Dana, *Support Services Coordinator*

#### AUDIO

Doug Mitchell, *Master Audio/Video Engineer*  
Ziggy Tomcich, *Assistant Master Audio/Video Engineer*

#### CARPENTRY

David Hatch, *Master Carpenter*  
Mark Baumann, *Assistant Master Carpenter*

#### COSTUME DEPARTMENT

Jai Alltizer, *Costume Shop Manager*  
David Doré, *Senior Production Accountant*  
Galen Till, *Production Supervisor*  
Amy Ashton-Keller, *Master Draper*  
Sally Thomas, *Master Tailor*  
Irene Murray, *Senior Cutter*  
Michael Sloan, *Men's Draper*  
Kristen Tracy, Carol Wood, Santiago Suanes, *Cutters*  
Gillian Haratani, Emma Lehman, *Assistant Cutters*  
Manuel Gutierrez, *Production Coordinator*  
Paula Wheeler, *Senior Milliner*  
Amy Van Every, *Senior Dyer*  
Jersey McDermott, *Senior Craft Artisan*  
Nicole Diascenti, *Stock Coordinator*  
Lindsey Eifert, *Shopper*  
Eliza Ryus, *Production Assistant*  
Nikki Anderson-Joy, *Costume Assistant*  
Miriam Acosta, Julie Barner, Breanna Bayba,  
Adela Cantor, Alicia Castaneda, Danielle Deveaux,  
Hoa Lam Fong, Aries Limon, Xing-Fong Luo,  
Amanda Mitchell, Sonia Olivares, Lena Sage,  
*Costume Technician*

#### ELECTRICS

Leon Parsons, *Master Electrician*  
Michael Anderson, *Assistant Master Electrician*  
Russell E. Adamson III,  
*Lighting and Projection Systems Administrator*

#### FIGHT DIRECTION

Dave Maier, *Fight Director*

#### LIGHTING

Justin A. Partier, *Lighting Director\**  
Emily Clarkson, *Assistant Lighting Designer*  
Brian Elston, *Assistant Lighting Designer*  
Tony Stoeri, *Lighting Design Intern*

#### PROPERTIES

Lori Harrison, *Master of Properties*  
Frederick Wielandt, *Assistant Master of Properties*

#### REHEARSAL

Marin Venturi, *Rehearsal Department Director\**  
Trey Costerisan, *Rehearsal & Facilities Manager*  
Melanie Alameda, *Rehearsal Administrator*  
Savannah Criswell, Alexander Granito,  
*Rehearsal Assistants*

#### SCENE SHOP

John Del Bono, *Scene Shop Foreman*  
Steve McNally, *Scenic Artist in Charge*

#### STAGING STAFF

Darin Burnett, *Production Stage Manager\**  
Lawrence Pech, *Dance Master*  
Darin Burnett, Jennifer Harber, Andrew G. Landis,  
Jayme O'Hara, Thea Railey, *Stage Managers*  
Jose Maria Condemni, E. Reed Fisher, Shawna Lucey,  
Roy Rallo, Morgan Robinson,  
*Assistant Stage Directors*  
Jessica Barker, E. Reed Fisher, Rachel Garoon,  
Jennifer Harber, Andrew G. Landis, Shawna Lucey,  
Jimmy Marcheso, Jayme O'Hara, Thea Railey,  
Anna Reetz,  
*Assistant Stage Managers*

#### TECHNICAL DIRECTION

Erik Walstad, *Technical and Safety Director\**  
Ryan O'Steen, *Production Manager\**  
Chris Largent, *Associate Technical Director*

#### WARDROBE

Tony Gorzycki, *Head Of Department*  
Cynthia Fusco, Robert Horek, David McKain,  
Catherine Verdier, *Assistants*

#### WIG AND MAKEUP

Jeanna Parham, *Head of Department*  
Ashley J. Landis,  
*Assistant Head of Department*  
Christina Martin,  
*Administrative Assistant & Wig Assistant*  
Maura Sela, Sophia Smith, *Wig Assistants*

Dr. Myron Marx, *Company Medical Adviser*

Seyfarth Shaw LLP, *Counsel*

Armano LLP, *Independent Public Accountants*

Asero Insurance Services, *Insurance Brokers*

Cory Weaver, *Official Photographer*

Yamaha is the Official Piano of San Francisco Opera

Pianos supplied by Piedmont Piano

# 2018-19 ARTISTS

## PRINCIPAL ARTISTS

Hadleigh Adams † ♫  
Roberto Aronica  
Seokjong Baek † ♫  
Zhengyi Bai † ♫  
Jamie Barton  
Lilia Bernstein #  
Marco Berti  
Nicole Birkland #  
J'Nai Bridges  
William Burden ♫  
Sarah Cambidge † ♫  
Yolotzin Cervantes #  
Arturo Chacón-Cruz ♫  
Andriana Chuchman † ♫  
Christopher Colmenero † ♫  
Catherine Cook † ♫  
Sasha Cooke  
Ellie Dehn  
Helena Dix #  
Ashley Dixon † ♫  
Plácido Domingo  
Benjamin Drever \*  
Richard Paul Fink ♫  
Daryl Freedman #  
Christina Gansch \*\*  
Carmen Giannattasio \*  
Rod Gilfry  
Cadence Goblirsch \*  
Pablo Gracia \*  
Jill Grove ♫  
Mary Evelyn Hangle † ♫  
Lianna Haroutounian  
Anita Hartig \*  
Clay Hilley #  
Scott Hendricks  
Joshua Hopkins \*  
Philip Horst ♫  
Natalie Image † ♫  
Brian Jagde † ♫  
Keith Jameson \*  
Daniel Johansson \*  
Rhoslyn Jones # †  
Brandon Jovanovich  
Miles Kaludzinski \*  
Kyle Ketelsen  
Laura Krumm † ♫  
Hye Jung Lee ♫  
David Leigh  
Andrew Manea † ♫  
Megan Marino #  
Michaela Martens  
Ana María Martínez  
Simone McIntosh † ♫  
Brian Mulligan

Aryeh Nussbaum Cohen † ♫  
Christopher Oglesby † ♫  
Toni Marie Palmertree † ♫  
Joshua Partlow \*  
Violet Pasmooij \*  
Amitai Pati † ♫  
Pene Pati # † ♫  
David Pershall ♫  
Heather Phillips #  
Kearstin Piper Brown \*  
Dimitri Platanius \*\*  
Matthew Polenzani  
Christian Pursell † ♫  
Scott Quinn ♫  
Sondra Radvanovsky  
Golda Schultz \*  
Ekaterina Semenchuk  
Kristinn Sigmundsson  
Reginald Smith, Jr. #  
Joel Sorensen  
Heidi Stober  
Stacey Tappan #  
Russell Thomas  
Dale Travis † ♫  
Christian Van Horn  
Kyle van Schoonhoven † ♫  
Rachel Willis-Sorensen  
Zachary Zele \*

## CONDUCTORS

Marc Albrecht \*\*  
Jordi Bernàcer  
Daniele Callegari \*  
Christopher Franklin  
Riccardo Frizza  
James Gaffigan  
Leo Hussain \*  
Eun Sun Kim \*  
Michelle Merrill \*  
Christopher Moulds \*  
Patrick Summers

## STAGE DIRECTORS

Tim Albery \*  
Jose Maria Condemí † ♫  
José Cura \*  
Harry Fehr \*  
Leonard Foglia  
Leah Hausman  
Stephen Lawless  
Shawna Lucey  
David McVicar  
Francesca Zambello

## CHOREOGRAPHERS

Andrew George  
Lawrence Pech  
Denni Stayers  
Keturah Stickann

## SET DESIGNERS

Robert Brill  
José Cura \*  
Benoît Dugardyn \*  
Tobias Hoheisel  
Robert Innes Hopkins  
John MacFarlane  
Tanya McCallin  
Yannis Thavoris \*

## COSTUME DESIGNERS

Ingeborg Bernerth \*  
Tobias Hoheisel  
Robert Innes  
Hopkins Moritz Junge  
Tanya McCallin  
Fernand Ruiz \*  
Yannis Thavoris \*  
David C. Woolard

## LIGHTING DESIGNERS

Christopher Akerlind  
Michael Clark \*  
Paule Constable  
David Finn  
Tim van 't Hoff \*  
Brian Nason  
Justin A. Partier \*  
Anna Watson \*  
Olivier Wéry \*

## PROJECTION DESIGNER

Andrzej Goulding \*  
Elaine J. McCarthy

\* San Francisco Opera debut

\*\* U.S. debut

† = Former Adler Fellow

‡ = Current Adler Fellow

♫ = Merola Opera Program participant (past or present)

# = Cover Artist

# CHORUS

**Ian Robertson**, *Chorus Director*

**Fabrizio Corona**, *Associate Chorus Master*

**Mary Finch**, *Chorus and Dance Personnel Manager*

## REGULAR CHORUS

Nadima Avakian  
Buffy Baggott  
Elizabeth Baker  
Kathleen Bayler  
Janet Campbell  
Sara Colburn  
Dvora Djoraev  
Mary Finch  
Claudia Haider  
Claire Kelm  
Elisabeth Rom Lucio  
Angela Eden Moser  
Sally Mouzon  
Sally Porter Munro  
Erin Neff \*  
Rachelle Perry  
Virginia Pluth †  
Laurel Cameron Porter  
Laurel Rice †  
Carole Schaffer  
Shelley Seitz  
Jesslyn Thomas  
Donna Turchi  
Mitzie Weiner

C. Michael Belle  
William Bryan  
Alan Cochran  
Chris Corley  
Anders Fröhlich  
Daniel Harper  
Christopher Jackson  
Ken Johnson  
David Kekuewa  
Bojan Knežević  
Frederick Matthews  
William O'Neill  
Phillip Pickens  
William Pickersgill  
Chester Pidduck  
Valery Portnov  
Colby Roberts  
Sigmund Seigel  
Dan Stanley  
Jere Torkelsen  
Andrew Truett  
Richard Walker †

† Chorus member on Leave of Absence

## EXTRA CHORUS

Ben Brady  
Christopher Filipowicz  
Kevin Gino  
Peter Girardôt  
Harlan Hays  
Michael Jankosky  
Mitchell Jones  
Bradley Kynard  
Alexander Taite



---

# CORPS DANCERS

**Lawrence Pech**, *Dance Master*

Alysia Chang  
Brett Conway t \*  
Jamielyn Duggan  
Alexandra FitzGibbon\*  
Blanche Hampton t\*  
Bryan Ketron t  
Rachel Speidel Little t\*  
Beth Maslinoff\*  
Jackie McConnell  
Christopher Nachtrab\*  
Jekyngs Pelaez t  
Chiharu Shibata t\*  
Maxwell Simoes  
Marcos Vedovetto

† Leave of Absence  
\* Solo Dancer  
t Tenured

---

San Francisco Opera extends its gratitude and appreciation to the following labor organizations whose members, artists, craftsmen, and crafts-women greatly contribute to our performances:

American Federation of Musicians, Local 6

American Guild of Musical Artists, Inc.

International Alliance of Theatrical Stage Employees, Local 16

Theatrical Wardrobe Union, Local 784, I.a.t.s.e.

Make-Up Artists and Hair Stylists Union, Local 706, I.a.t.s.e.

The Art Directors Guild & Scenic, Title and Graphic Artists Local 800

United Scenic Artists Local Usa – 829, I.a.t.s.e.

Box Office and Front of House Employees Union, Local B-18



---

# ORCHESTRA

## FIRST VIOLIN

Kay Stern, *Concertmaster*  
Laura Albers, *Associate Concertmaster\**  
Heidi Wilcox, *Assistant Concertmaster*  
Jennifer Cho  
Dawn Harms †  
Mariya Borozina  
Lev Rankov  
Barbara Riccardi  
Dian Zhang  
Leonid Igudesman  
Jennifer Hsieh  
Asuka Annie Yano  
Wenyi Shih\*\*

## SECOND VIOLIN

Jeremy Preston, *Principal*  
Martha Simonds, *Associate Principal*  
Beni Shinohara, *Assistant Principal*  
Eva Karasik  
Maya Cohon  
Leslie Ludena  
Craig Reiss  
Heeguen Song\*\*

## VIOLA

Carla Maria Rodrigues, *Principal*  
Sergey Rakitchenkov, *Associate Principal\**  
Paul Nahhas, *Assistant Principal†*  
Patricia Heller  
Jonna Hervig  
Natalia Vershilova  
Joy Fellows  
Caroline Lee\*\*

## CELLO

David Kadarauch, *Principal*  
Thalia Moore, *Associate Principal*  
Peter Myers, *Assistant Principal*  
Nora Pirquet  
Emil Miland  
Victoria Ehrlich  
Ruth Lane

## BASS

Joseph Lescher, *Principal*  
Jonathan Lancelle, *Associate Principal*  
Steven D'Amico, *Assistant Principal*  
Shinji Eshima  
Mark Drury

## FLUTE

Julie McKenzie, *Principal*  
Patricia Farrell†  
Barbara Chaffe\*\*  
Stephanie McNab

## PICCOLO

Stephanie McNab

## OBOE

Mingjia Liu, *Principal*  
Deborah Shidler\*\*  
Janet Popesco Archibald

## ENGLISH HORN

Janet Popesco Archibald

## CLARINET

Jose Gonzalez Granero, *Principal*  
Joanne Burke Eister, *Assistant Principal*  
Anthony Striplen

## BASS CLARINET

Anthony Striplen

## BASSOON

Rufus Olivier, *Principal*  
Daniel MacNeill  
Michael Severance

## CONTRABASSOON

Michael Severance

## HORN

Kevin Rivard, *Co-Principal*  
Mark Almond, *Co-Principal*  
Keith Green  
Brian McCarty  
Lawrence Ragent

## TRUMPET

Adam Luftman, *Principal*  
William Holmes†  
Scott Macomber\*\*  
John Pearson

## TROMBONE

Samuel Schlosser, *Principal*  
Donald Kennelly  
David Ridge

## TUBA/CIMBASSO

Zachariah Spellman

## TIMPANI

John Burgardt

## PERCUSSION

Richard Kvistad, *Principal/Associate Timpani*  
Patricia Niemi

## HARP

Olga Ortenberg-Rakitchenkov

## LIBRARIAN

Carrie Weick  
Timothy Spears, *Assistant*

## ORCHESTRA MANAGER

Tracy Davis  
Timothy Spears, *Assistant*

\* Principal for one or more Fall season operas

† Leave of absence

\*\* Season substitute

# SAN FRANCISCO OPERA ORCHESTRA



**Kay Stern**  
Concertmaster



**Laura Albers**  
Associate  
Concertmaster



**Heidi Wilcox**  
Assistant  
Concertmaster



**Jennifer Cho**  
First Violin



**Dawn Harms**  
First Violin  
*Leave of Absence*



**Mariya Borozina**  
First Violin



**Barbara Riccardi**  
First Violin



**Dian Zhang**  
First Violin



**Leonid Igudesman**  
First Violin

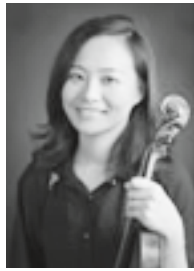

**Jennifer Hsieh**  
First Violin



**Asuka Annie Yano**  
First Violin



**Wenyi Shih**  
First Violin  
*Regular Substitute*



**Jeremy Preston**  
Principal  
Second Violin



**Martha Simonds**  
Associate Principal  
Second Violin



**Beni Shinohara**  
Assistant Principal  
Second Violin



**Eva Karasik**  
Second Violin



**Leslie Ludena**  
Second Violin

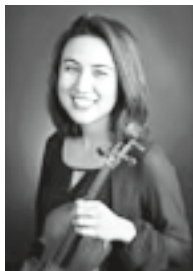

**Maya Cohon**  
Second Violin



**Craig Reiss**  
Second Violin



**Heeguen Song**  
Second Violin  
*Regular Substitute*



**Carla Maria Rodrigues**  
Principal  
Viola



**Sergey Rakitchenkov**  
Associate Principal  
Viola



**Paul Nahhas**  
Assistant Principal Viola  
*Leave of Absence*



**Patricia Heller**  
Viola



**Jonna Hervig**  
Viola



**Natalia Vershilova**  
Viola



**Joy Fellows**  
Viola



**Caroline Lee**  
Viola  
*Regular Substitute*



**David Kadarauich**  
Principal  
Cello



**Thalia Moore**  
Associate Principal  
Cello



**Peter Myers**  
Assistant Principal  
Cello



**Nora Pirquet**  
Cello



**Emil Miland**  
Cello

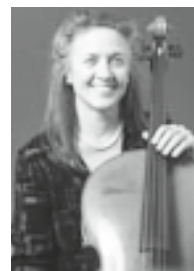

**Victoria Ehrlich**  
Cello



**Ruth Lane**  
Cello

**SAN FRANCISCO OPERA ORCHESTRA CONTINUED**



**Joseph Lescher**  
Principal  
Bass



**Jonathan Lancelle**  
Associate Principal  
Bass



**Steven D'Amico**  
Assistant Principal  
Bass



**Shinji Eshima**  
Bass



**Mark Drury**  
Bass



**Julie McKenzie**  
Principal  
Flute

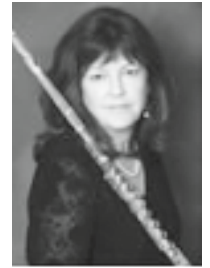

**Patricia Farrell**  
Flute  
*Leave of Absence*



**Stephanie McNab**  
Flute & Piccolo



**Barbara Chaffe**  
Flute  
*Regular Substitute*



**Mingjia Liu**  
Principal  
Oboe



**Janet Popesco  
Archibald**  
Oboe & English Horn



**Deborah Shidler**  
Oboe  
*Regular Substitute*



**Jose Gonzalez  
Granero**  
Principal Clarinet

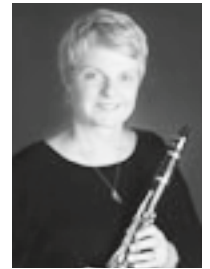

**Joanne Burke Eisler**  
Assistant Principal  
Clarinet



**Anthony Striplen**  
Clarinet &  
Bass Clarinet



**Rufus Olivier**  
Principal  
Bassoon

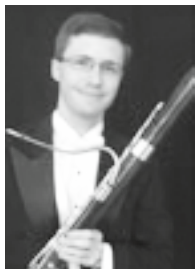

**Daniel MacNeill**  
Bassoon

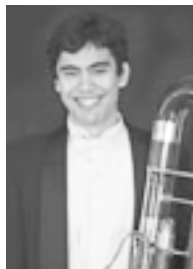

**Michael Severance**  
Bassoon &  
Contrabassoon



**Kevin Rivard**  
Co-Principal  
Horn



**Mark Almond**  
Co-Principal  
Horn



**Keith Green**  
Horn



**Brian McCarty**  
Horn



**Lawrence Ragent**  
Horn



**Adam Luftman**  
Principal  
Trumpet



**William Holmes**  
Trumpet  
*Leave of Absence*



**John Pearson**  
Trumpet



**Scott Macomber**  
Trumpet  
*Regular Substitute*

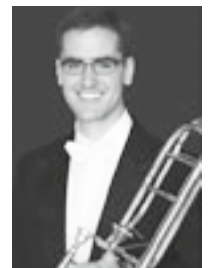

**Samuel Schlosser**  
Principal Trombone



**Donald Kennelly**  
Trombone



**David Ridge**  
Trombone &  
Bass Trombone

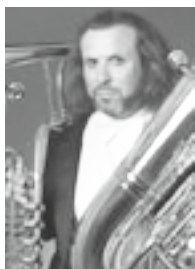

**Zachariah Spellman**  
Tuba/Cimbasso



**John Burgardt**  
Timpani



**Richard Kvistad**  
Principal Percussion &  
Associate Timpani



**Patricia Niemi**  
Percussion



**Olga Ortenberg  
Rakitchenkova**  
Harp



**Tracy Davis**  
Orchestra Manager



**Carrie Weick**  
Librarian

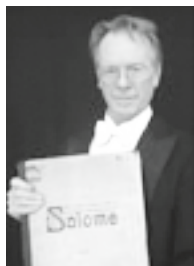

**Timothy Spears**  
Assistant Orchestra  
Manager & Librarian

*Most photos by John Martin. Not pictured: Lev Rankov, First Violin.*

# SAN FRANCISCO OPERA REGULAR CHORUS

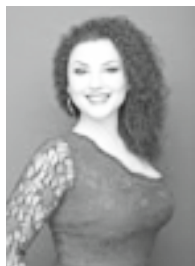

**Nadima Avakian**  
Soprano



**Kathleen Bayler**  
Soprano

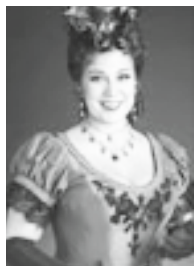

**Sara Colburn**  
Soprano



**Dvora Djoraev**  
Soprano

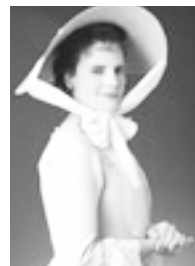

**Mary Finch**  
Soprano

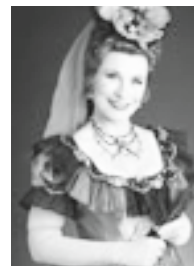

**Claire Kelm**  
Soprano

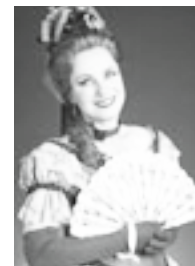

**Elisabeth Rom Lucio**  
Soprano



**Angela Eden Moser**  
Soprano



**Rachelle Perry**  
Soprano



**Virginia Pluth**  
Soprano  
*Leave of Absence*



**Carole Schaffer**  
Soprano

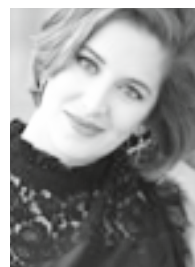

**Jesslyn Thomas**  
Soprano



**Mitzie Weiner**  
Soprano



**Buffy Baggott**  
Mezzo-Soprano

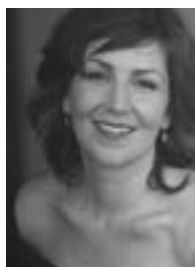

**Elizabeth Baker**  
Mezzo-Soprano



**Janet Campbell**  
Mezzo-Soprano

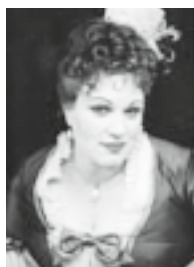

**Claudia Haider**  
Mezzo-Soprano



**Sally Mouzon**  
Mezzo-Soprano



**Sally Porter Munro**  
Mezzo-Soprano

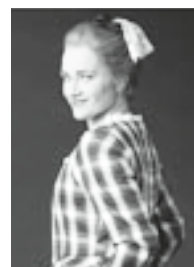

**Erin Neff**  
Mezzo-Soprano



**Laurel Cameron  
Porter**  
Mezzo-Soprano



**Laurel Rice**  
Mezzo-Soprano  
*Leave of Absence*



**Shelley Seitz**  
Mezzo-Soprano



**Donna Turchi**  
Mezzo-Soprano



**C. Michael Belle**  
Tenor



**Alan Cochran**  
Tenor



**Chris Corley**  
Tenor



**Daniel Harper**  
Tenor

**SAN FRANCISCO OPERA REGULAR CHORUS CONTINUED**



**Christopher Jackson**  
Tenor



**Phillip Pickens**  
Tenor



**Chester Pidduck**  
Tenor



**Colby Roberts**  
Tenor



**Sigmund Seigel**  
Tenor



**Dan Stanley**  
Tenor



**Andrew Truett**  
Tenor



**Richard Walker**  
Tenor  
*Leave of Absence*



**William Bryan**  
Baritone

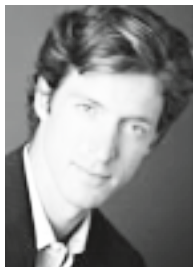

**Anders Fröhlich**  
Baritone

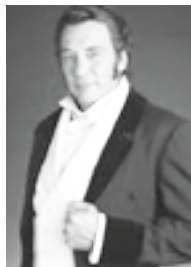

**Ken Johnson**  
Baritone



**David Kekuewa**  
Baritone



**Frederick Matthews**  
Baritone



**Jere Torkelsen**  
Baritone



**Bojan Knežević**  
Bass



**William O'Neill**  
Bass



**William Pickersgill**  
Bass



**Valery Portnov**  
Bass

*Most photos by John Martin. Carole Schaffer and Claudia Haider photos by Pamela Dale.*

**SAN FRANCISCO OPERA CORPS DANCERS**



**Brett Conway**



**Blanche Hampton**



**Bryan Ketron**



**Rachel Speidel Little**

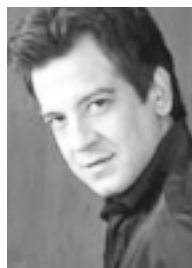

**Jekyns Pelaez**

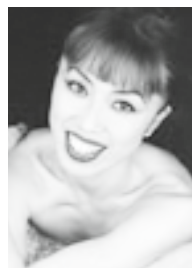

**Chiharu Shibata**

# COMPANY

Although the program magazines regularly list members of the administration and Company, we know that those lists are by necessity incomplete. To give recognition to the many skilled professionals whose work has contributed so greatly to the quality of San Francisco Opera productions, we provide once every year a list of everyone involved with our season.

## **COSTUME SHOP**

Jai Alltizer,  
*Costume Shop Manager* (18)  
David Doré,  
*Senior Production Accountant* (20)  
Galen Till, *Production Supervisor* (14)  
Amy Ashton-Keller, *Master Draper* (25)  
Sally Thomas, *Master Tailor* (19)  
Irene Murray (34), *Senior Cutter*  
Santiago Suanes, *Cutter*  
Gillian Haratani, Emma Lehman,  
Kristen Tracy, Carol Wood,  
*Assistant Cutters*  
Manuel Gutierrez,  
*Production Coordinator* (19)  
Paula Wheeler, *Senior Milliner* (27)  
Amy Van Every, *Senior Dyer* (34)  
Jersey McDermott,  
*Senior Craft Artisan* (19)  
Eliza Ryus, *Production Assistant*  
Nicole Diascenti, *Stock Coordinator*  
Lindsey Eifert, *Shopper*  
Nikki Anderson-Joy,  
*Costume Assistant*

## **COSTUME TECHNICIANS**

Miriam Acosta (21), Breanna Bayba,  
Adela Cantor (35), Alicia Castaneda (23),  
Danielle Deveaux, Hoa Lam Fong (20),  
Aries Limon, Xing-Fong Luo (26),  
Amanda Mitchell, Sonia Olivares (29),  
Lena Sage

## **WARDROBE DEPARTMENT**

Tony Gorzycki,  
*Head of Wardrobe*  
Cynthia Fusco (30), Robert Horek (14),  
David McKain, Catherine Verdier (27)  
*Wardrobe Assistants*

## **DRESSERS**

Kathleen Blake, Tom Carter (30),  
Milt Commons, Louise Connors,  
Diane Cornelius, David Croker (13),  
Linda Edwards (20), Ed Fonseca,  
Thom Hoffman, Claudia Holaday (39),  
Carol Horaitis (21), Larry Jeane,  
Nicole Tatjana Jessee,  
Charlynn Knighton, Jeffery Larsen,  
John Lewis, Lorraine Lewis,  
Demetrius Martin, Barbara Nicholas (20),  
Rachell Nichols, Jennifer O'Niell,  
Nina Parker, Phil Perry (21),  
Patrick Sanchez, Todd Siewert (22),  
Donald M. Smith (22), Scott Stewart (18),  
Monica Tse, Kirsten Tucker (15),  
Dennis Vanta.

## **WIG AND MAKEUP DEPARTMENT**

Ashley Joyce Landis,  
*Assistant Head of Department*  
Christina Martin, *Administrative Assistant*  
& *Wig Assistant*  
Sophia Smith, Maur Sela, *Wig Assistants*

## **FOREMEN**

Karalynne Fiebig  
Christina Martin  
Sophia Smith

## **PRINCIPAL MAKEUP ARTISTS**

Richard Battle, Melanie Birch,  
Karalynne Fiebig, Christina Martin,  
Betty Poindexter, Maurisa Rondeau,  
Tim Santry, Sophia Smith, Connie Strayer

## **JOURNEYMEN**

Richard Battle, Melanie Birch, Tim Bohle,  
Rick Burns, Sarah Coy, Gretchen Davis,  
Karalynne Fiebig, Denise Gutierrez,  
Christina Martin, Toby Mayer,  
Lisa Patnoe, Betty Poindexter,  
Tim Santry, Sophia Smith, Connie Strayer

## **ASSOCIATES**

Tara Escobedo  
Tatyana Fateyeva  
Chri Holmgren Greene  
Sharon Peng  
Maurisa Rondeau

## **SAN FRANCISCO OPERA SCENE SHOP**

Dylan Maxson, Fred Wielandt,  
Dennis Forry, Victor Sanchez,  
Christian Martinez, Hilary Engelman,  
Cyrus Sindich

## **SCENIC ART DEPARTMENT**

Lauren Abrams, Robert Burg (19),  
David Dunn (19), Carrie Nardello,  
Wayne Olds

## **STAGE CREW CARPENTRY DEPARTMENT**

Michael A. Accurso,  
*Night Crew Foreman* (26)  
Neil Biagio, *Key Man*  
Michael Cartwright, *Assistant Key Man*  
Dominic Casazza,  
*Assistant Key Flyman* (13)  
Gabriel Castellani, *Automation Key Man*  
Mike Chapman  
Christopher Davis, *House Head* (28)  
Paul Delatorre, *Key Man* (17)  
Tony Garcia

Jeff Hansen  
Greg Harsha, *Key Man* (17)  
David Heron, *Automation Layout*  
Geoff R. Heron  
Geoffrey W. Heron, *Key Man* (22)  
Philip Heron,  
*Automation and Rigging Foreman* (14)  
Ed Joe, *Warehouse Foreman*  
Nicholas Kukielka  
Angelo Montague (20)  
Harry Niedzwetzki (22)  
John O'Donnell, *Key Flyman* (28)  
Enrique Pronio  
Mike Ramirez  
Matthew Ramos  
Bart Ryan  
Ken Ryan (34)  
Gregory W. Shaff, *Key Man* (28)  
Cyrus Sindich  
Sean Walden  
Randy Walsh, *Assistant Key Man* (14)

## **PROPERTY DEPARTMENT**

Scott J. Barringer, *Assistant Key* (19)  
Christy Carter  
Charles R. Del Valle, *Key* (31)  
Jim Eldredge, *Shop Mechanic*  
Hilary Engelman  
Andrea Falkner  
Oris Fry  
Burke Gardner  
Patricia Hewett,  
*Assistant Out of House Key* (12)  
Jim Holden (29)  
Myron Seth Isaacs (18)  
David Kinney, *Key* (29)  
Mark Kotschnig, *Key* (17)  
Harri Olavi Kouvonen (32)  
Beth Ozarow, *Out of House Key* (23)  
Sarah Shores, *Shop Mechanic* (12)  
Turk Vasilieff, *Assistant Key* (19)  
Cian Quattrin  
John Matlock

## **ELECTRIC DEPARTMENT**

Andrew Sproule, *Key Stage Left* (19)  
Bernie Honigman,  
*Key Light Board Operator* (19)  
David Hartenstein,  
*Key Data Administrator* (15)  
Will Grunig, *Key Stage Right* (16)  
Rick Tayerle,  
*Assistant Key Stage Right* (15)  
Roger Lambert,  
*Assistant Key Stage Left* (16)  
Tim Wilson,  
*Asst. Key Light Board Operator* (12)  
Paul Puppo, *Electric Shop Foreman*  
Brendan Kierans, *Electric Shop Mechanic*

Norris Fong (29)  
Marie Farestveit, *Gel Room* (24)  
Peter Dahl (19)  
Jim Eldredge, *Effects* (15)  
Juan Aldana (14)  
Jewel Aquarian  
Eugene Ahn  
Sophie Landau  
Victor Scocca  
Glenn Quilici  
Ariel Bott  
Jamie Beard  
Stephen Echerd  
John Boatwright,  
*House Head Electrician* (31)  
Maria Mendoza,  
*Projection Coordinator* (30)  
Erik Docktor, *Projection Programmer*  
Geoff Heron, *Pyro Technician*

## **AUDIO DEPARTMENT**

Tod Nixon, *Key* (20)  
Alva Thompson, *Key* (25)  
Kim Griess

## **MEDIA DEPARTMENT**

Josh Lubensky  
Uwe Willenbacher

## **STUDIO TEACHERS**

Eloisa Alarcon-McPeck,  
Donnell Barnes, Carolyn Crimley,  
Susan Gill, Dana Gray, Lua Hadar,  
Bonnie Hughes, Karen Kindig,  
Victoria Northridge

## **WRANGLERS**

Sadie Black,  
Katie Carlson Cartwright,  
Alexander Granito,  
Sergey Khalikulov, Liz Pasha

## **LIGHTWALKERS**

Tatiana Bookbinder, Jim Bowes,  
Kay Cheatham, James Crow, Darcy Fink,  
Joe Friedman, Jonathan Garzoli,  
Bob Hemstock, Sherman Lee,  
Helen Lew, Evelyn Martinez,  
Lynn Meinhardt, Andrew Melomet,  
Matt Miller, Jack Mona, Steve Mullin,  
Ron Niewiarowski, Cristin O'Keefe,  
Liz Pasha, Bruce Powell, Leo Pribble,  
Liza Reavis, Patricia Rodriguez,  
John Stark, Kimberly Thompson,  
Bethel Watt, Laurel Winzler, Frank Zepeda

*Employees who have served the Company for more than ten years are listed with their years of service.*

# BARBARA FRACCHIA

Fine Art Paintings of Opera and Ballet



*Waiting for Don José, 24 x 24, oil on canvas*

# INDIVIDUAL GIVING

San Francisco Opera extends its deepest appreciation to the many individuals whose generous support keeps the powerfully thrilling and transformative experience of great opera alive in the Bay Area. Each year, support from individuals—including Company Sponsors, Producers Circle, Leadership Circle, Medallion Society and Members—accounts for 80% of the contributed revenue that sustains the Company’s activities.

## COMPANY SPONSORS \$1,000,000 AND ABOVE

The Dolby Family<sup>A</sup>  
Bertie Bialek Elliott  
Keith & Priscilla Geeslin  
Ann & Gordon Getty  
John A. & Cynthia Fry Gunn<sup>A</sup>  
Burgess & Elizabeth Jamieson  
Franklin & Catherine Johnson  
Edmund W. & Jeannik Méquet  
Littlefield Fund  
Steven M. Menzies  
Bernard & Barbro Osher  
Jan Shrem & Maria Manetti Shrem<sup>A</sup>  
Dianne & Tad Taube<sup>A</sup>  
Phyllis C. Wattis Endowment Funds  
Diane B. Wilsey<sup>A</sup>  
Barbara A. Wolfe<sup>A</sup>

## PRODUCER \$250,000–\$999,999

Jane Bernstein<sup>\*</sup> & Bob Ellis  
Mrs. John Maxwell Bryan  
Dr. & Mrs. William M. Coughran  
Sylvia & John Hughes  
Leslie & George Hume  
Betty & Jack Schafer  
Mr. & Mrs. David T. Traitel<sup>A</sup>

## EXECUTIVE PRODUCER \$200,000–\$249,999

Gladyne Kenderdine Mitchell  
Arthur & Toni Rembe Rock

## CO-PRODUCER \$150,000–\$199,999

Anonymous

## ASSOCIATE PRODUCER \$100,000–149,999

Robert Mailer Anderson &  
Nicola Miner<sup>A</sup>  
Helen Berggruen,  
for Five Arts Foundation  
Jerome L. & Thao N. Dodson<sup>A</sup>  
Carol & Dixon Doll<sup>A</sup>  
Peter Fenton  
Barbara K. Jackson<sup>\*</sup>  
Mr. & Mrs. J. Patterson McBaine  
Nancy S. Mueller  
The Oshman Family Foundation

Denise Littlefield Sobel  
Barbara Moller Ward  
Anonymous (2)

## PLATINUM CIRCLE \$50,000–\$99,999

Norby Anderson  
Mr. & Mrs. Joachim Bechtle<sup>A</sup>  
Athena & Timothy Blackburn<sup>A</sup>  
Jack Calhoun & Trent Norris<sup>A</sup>  
Ms. Annette Campbell-White &  
Dr. Ruediger Naumann-Etienne  
Ms. Maria Cardamone &  
Mr. G. P. Matthews  
Peter & Jayne Davis  
Paul<sup>\*</sup> & Valerie Crane Dorfman  
Robert<sup>\*</sup> & Julie Dickson  
Mr. & Mrs. Noel Fenton  
Kristina Flanagan  
Mr.<sup>\*</sup> & Mrs. Arthur J. Fritz, Jr.<sup>A</sup>  
Stephen & Diane Heiman  
Mary & Craig Henderson  
Bruce Hyman<sup>\*</sup> & Simone Quarré  
Stephen & Choongja Kahng  
William & Gretchen Kimball Fund<sup>A</sup>  
Dr. Susan Kroll & Mr. Mark R. Kroll  
Karen J. Kubin  
Dr. & Mrs. H. H. Loomis, Jr.  
Mr.<sup>\*</sup> & Mrs. Peter Magowan  
Mr.<sup>\*</sup> & Mrs. Burton J. McMurtry  
Mrs. James K. McWilliams<sup>A</sup>  
Ronald D. Morrison  
Marina & Ben Nelson  
Harold<sup>\*</sup> & Gertrud Parker  
Carol Potter Peckham  
Neil & Elsa S. Pering  
Betty Ann Prien  
Ruth Quigley  
Ms. Karen Richardson &  
Mr. Jon Rubinstein<sup>A</sup>  
Dr. & Mrs. Richard Rigg<sup>A</sup>  
Charles P. Russell  
Mr. William R. Stensrud &  
Ms. Suzanne Vaucher  
Roselyne Chroman Swig<sup>A</sup>  
Sharon & Clark Winslow  
James & Beth Wintersteen  
Anonymous (3)

## GOLD CIRCLE \$25,000–\$49,999

Eleonore Aslanian,  
in memory of Edward Aslanian  
Mr. Brian G. Atwood &  
Ms. Lynne H. Edminster  
Dr. & Mrs. Robert Baer  
Marcia Barinaga & Corey Goodman  
Brigid S. Barton  
Darla & Richard Bastoni<sup>A</sup>  
David Bertoni  
Betty & Fred Bialek  
Dawn Yates Black  
Lucia Bogatay &  
Thomas D. Wickens<sup>\*</sup>  
Edward Paul Braby, M.D.  
Romana D. Bracco<sup>A</sup>  
Eva K. Breyer  
Carol Franc Buck<sup>A</sup>  
Mr. & Mrs. David Chamberlain  
Ms. Christina &  
Dr. Elizabeth DeBruin Warren  
Reid & Peggy Dennis  
Bob Epstein & Amy Roth  
Lisa Erdberg & Dennis Gibbons  
Ms. Jacqueline Evans  
Ms. Margarita Gandia &  
Ms. Diana Campoamor  
Ms. Wanda Lee Graves  
Anne Gray  
Mrs. Clelia M. Gray  
Michael A. Harrison &  
Susan Graham Harrison  
Jane & David Hartley  
James A. Heagy,  
in memory of Jayne Heagy  
Thomas E. Horn  
Marie & Palmer<sup>\*</sup> Hotz  
Mr. & Mrs.<sup>\*</sup> C. Bradford Jeffries<sup>A</sup>  
Anne & Timothy Kahn  
Candace Zander Kahn  
Jeffrey & Anne Marie Katz  
Mr. Lawrence A. Kern  
Jack Klingelhofer  
Laurie Kottmeyer & Bianca Duarte  
Sheila & Thomas Larsen  
Dr. & Mrs. John Lavorgna<sup>A</sup>  
Ms. Noelle M. Leca &  
Mr. Michael D. Moradzadeh  
Bernice Lindstrom,  
in memory of John W. Lindstrom

George & Patricia Locke  
Yasmin & Oren Lukatz  
Jennifer Coslett MacCready  
Susan & Philip Marineau  
Patrick McCabe  
Nion McEvoy & Leslie Berriman<sup>A</sup>  
Teresa & Mark Medearis<sup>A</sup>  
Christine Miller & Gary Glaser  
Sara & Bill Morgan  
Michael Moritz & Harriet Heyman  
Paul Nordine  
Sally & Craig Nordlund  
Julian & Willie Sue Orr  
Mrs. Carol E. Parker &  
Dr. Gerhard H. Parker  
Norman & Janet Pease  
Anne B. Popkin<sup>A</sup>  
Dr. & Mrs. George T. Rab  
Mr. & Mrs. John S. Renard<sup>A</sup>  
Linnea & George Roberts<sup>A</sup>  
Mrs. Rose O’Shaughnessy Rosenberg  
Chandra & Michael Rudd<sup>A</sup>  
Sakana Foundation  
Mrs. Corazon & Martin Sanders  
Felipe R. Santiago &  
Barry T. Joseph  
Christopher & Trudi Seiwald  
Abraham & Marian Sofaer  
Mr. & Mrs. James R. Swartz<sup>A</sup>  
Valli Benesch & Bob Tandler  
Ann Classen Treadwell  
Soo & Raj Venkatesan  
Ronald & Emely Weissman  
Sheila Wishek  
Judith B. Workman  
S. Shariq Yosufzai & Brian James  
Dr.<sup>\*</sup> & Mrs. John A. Zderic  
Ward & Diane Zumsteg  
Anonymous (4)

<sup>\*</sup> deceased    <sup>A</sup> indicates Series A Box Holder



## INDIVIDUAL GIVING CONTINUED

### MEDALLION SOCIETY PRESIDENTS

J. Boyce Nute,  
2018–Present

Kristina Flanagan,  
2013–2018

Cathy MacNaughton,  
2008–2013

Mrs. Harry Wetzel\*,  
1995–2003

Diane B. Wilsey,  
1988–1994

Harriet Meyer Quarré\*,  
*Founding President*,  
1983–1987

### SILVER CIRCLE \$15,000–\$24,999

Linda & Andrew Ach  
Dr. Nancy L. Ascher

Michael Bassi & Christy Styer  
Mark & Judy Bednar

Dr.\* & Mrs. Joseph Bernstein  
Jared & Claire Bobrow

Dr. Sean P. Bohon &  
Mrs. Tanum Davis Bohon

Mr. & Mrs. Philip Bowles  
Elissa Buie & Dave Yeske

Rike & Klaus Burmeister  
Michael & Marilyn Cabak<sup>^</sup>

Lorna Meyer Calas &  
Dennis Calas

Frank & Pat Carrubba  
Julia Frohlich Cherry

Maureen Clarke  
Leonard & Marie Collins

Michèle Beigel Corash &  
Laurence Corash

Mr. Jon Cosby &  
Ms. Kathi Gwynn

George & Susan Crow  
Drs. John & Lois Crowe

Timothy D. Dattels &  
Kristine M. Johnson

Jeffrey N. Dauber &  
Marc A. Levin

Paul Sack & Shirley Davis  
Donald & Janice Elliott

Robert & Dana Emery  
Dr. & Mrs. Eric Fain

Concepción S. &  
Irwin Federman

Edward Frank &  
Sarah Ratchye<sup>^</sup>

Mr. Paul Gantz  
Glasser Family Fund

Hon. Barry Goode &  
Dr. Erica Goode

Bernice E. Greene

Mr. Richard B. Hechler &  
Ms. Malin Giddings

Dr. M. Henry Heines &  
Ms. Katherine Fines

Martha & Michael Helms  
Mr. & Mrs. Warner Henry

Susan K. Hoerger  
Brian & Rene Hollins

Mr. Ron Holloway &  
Mr. Doug Hammerich

Michael Kalkstein &  
Susan English

Jeannie Kaufman  
Thomas D. King

Mr. & Mrs. William W. Klaproth  
Robert & Linda Klett

Mr. Randall E. Laroche &  
Mr. David Laudon

Ms. Bianca Larson  
Mr. John E. Lee

Mark & Debra Leslie  
Lisa P. Lindelef

Sylvia R. Lindsey  
Tom Lockard & Dr. Alix Marduel

Drs. May Loo & William Thurston  
Betty Maddux,  
in memory of Ed Koester

Dr. Timothy J. Marten, M.D. &  
Ms. Mary C. Heylin

Ellen & Paul McKaskle  
Elaine McKinley & Kit Durgin

Bill Medigovich  
James R. Meehan

Maya D. Meux, MD  
Diane Compagno Miller

Miss Vivienne E. Miller  
Karl & Kristen Mills

Dr. Judy C. Miner  
Mr. Robert B. Mison

Phyllis Moldaw  
Rene & Don Morgan

Alice Ames Morison &  
Dr. Oakley Hewitt

Brian Muirhead  
Steven Ng & Mark Posner

Mrs. William H. Orrick, Jr. &  
Diana V. Rogers

Marie Kendrick Otto Foundation  
Suzanne & Robert Redfern-West

Mr. Glenn H. Reid  
Louise H. Renne &  
Paul A. Renne

James & Sheryl Reuben  
Mrs. William C. Robison

Elizabeth Boardman Ross  
Bob & Terri Ryan

Michael Sack  
The Honorable &  
Mrs. George P. Shultz<sup>^</sup>

Drs. Edward & Dale Sickles  
Ms. Vina Spiehler

Jeffrey L. Stern, M.D.  
Mrs. Joyce Stupski

Mr.\* & Mrs. Craig Sullivan  
Mr. & Mrs.\* Joseph O. Tobin II<sup>^</sup>

Mr. & Mrs. James S. Tunnell  
Don H. Watson

Diane & Howard Zack  
Lida & Alejandro Zaffaroni

Peter & Donna Zuber  
Anonymous (6)

### INTERMEZZO \$10,000–\$14,999

Dorrit Ahbel, M.D.  
Kendall & Claire Allphin

Mr. Paul B. Althouse  
Sig Anderman

Robert M. Anderson &  
Kyong Shik Eom

Stefan & Nataly Arnon  
Greer & Veronica Arthur<sup>^</sup>

James & Cheryl Babcock  
David & Christine Balabanian

Mr.\* & Mrs. Paul Bancroft  
Constance Goodyear Baron &  
Barry C. Baron, M.D.

Frederick & Kathryn Baron  
Johanna & Tom Baruch

Frank S. Bayley  
Ruth & Frank Belvin

Mr. & Mrs. Edwin Berkowitz  
Jennifer M. Bienaime

Nordin & Donna Blacker  
Dr. Phyllis B. Blair

Donald Blais &  
Michael McGinley

Mrs. Barbara Bloom  
Mrs. Corwin Booth\*

Mr. & Mrs. Jerry Brenholz  
Ms. Barbara Brown<sup>^</sup>

Alan R. & Sally J. Brudos  
Mr. & Mrs. Nelson Byrne

Mrs. John C. Callan<sup>^</sup>  
Frances Campra

Mr. & Mrs. Lyman H. Casey<sup>^</sup>  
Park & Joan Chamberlain

Jeffrey Chambers &  
Andrea Okamura

Ms. Carolyn Chandler<sup>^</sup>  
Dr. J. Samuel Chase

Mr. & Mrs. W. S. Child  
Frederick S. Chung &  
Kimberly Chun

Janet & Lloyd Cluff  
Marion M. Cope<sup>^</sup>

Alice Corning  
John Cullison & Diana Kissil

Mrs. Denise Cutler  
Yogen K. & Peggy Dalal

Dr. & Mrs. Philip S. Dauber  
Richard H. Davis, Ph.D.

John\* & Bonnie Demergasso  
Marvin Dennis

Mary L. desJardins  
Mr. Orlando Diaz-Azcuy

Mr. & Mrs. J. Philip DiNapoli  
Mr. Peter Dinkelspiel

Sarah Douglas & Marie Vitulli

Donna Dubinsky &  
Leonard Shustek

Admiral James O. Ellis, Jr. &  
Dr. Elisabeth Paté-Cornell

Jacqueline & Christian P. Erdman  
Mr.\* & Mrs. Wesley J. Fastiff

Doris Fisher  
Mr. & Mrs. Warren W. Flack

Dr. Julita Fong  
Mrs. Carlo S. Fowler

Mr. Michael M. Garland &  
Ms. Virginia A. Coe

Dr. Nanette Gartrell &  
Dr. Dee Mosbacher, Ph.D., M.D.

Candace & Vincent Gaudiani  
Kurt Tristan Geselbracht &  
Francisco Guevara

Arlene & Doug Giancoli  
Mrs. Rolf Gille,  
in memory of Rolf Gille

Ann & Daniel Girard  
David Gockley & Linda Kemper

Charles D. Goodman  
Don & MaryAnn Graulich

Geoffrey & Marcia Green  
Mr. Timothy Guth

Drs. Christine Guthrie &  
John Abelson

Mrs. Peter E. Haas<sup>^</sup>  
Bro Halff

Lyndsey Harrison  
Austin & Sara Hills

Ian Hinchliffe & Marjorie Shapiro  
Doreen Woo Ho & James Ho

Linda Joyce Hodge  
Ked & Cecilia Hogan

Ms. Emily Hsi & Mr. Henry Lin  
Vincent & Christina Hu

Kimberly M. Hughes  
Judith Hunt

Arlene Inch  
Patricia & Philip Jelley

Mary & Russell Johnson  
Ms. Mitzi Johnson

Susan & Eric Johnston  
Ms. Mary Kay Kane

Mr. Paul Kaplan &  
Ms. Susan Kaplan-Simon

Fred Karren  
Mrs. Mark O. Kasanin

Barbara & Ron Kaufman  
Ed & Peggy Kavounas

Drs. Phyllis A. Kempner &  
David D. Stein

Sujitpan Lamsam &  
Scott D. Sagan

Bill & Jeanne Landreth  
Mr. & Mrs. William Larkin

Mr. & Mrs.\* Theodore Lee  
John & Sandra Leland

Mary Lemmon  
Ms. Miranda Leonard

Allan Lerch,  
in memory of his wife, Anne  
Harry S. & Eileen Lewis

Mr. J. Stoner Lichty, Jr. &  
Dr. Darryl L. Raszl

David & Lillian Lieberman  
Nathaniel M. Lopez

Sylvia & Paul Lorton Jr.  
Mr. Neil MacPhail

Arlee & Paul\* Maier  
Charlot\* & Gregory Malin

Mr. Charles D. Mann  
Lori & David Marquardt

Dennis J. McShane, M.D. &  
Hon. Richard S. Gordon

Al Medvitz & Jean McCormack  
Ann-Marie Mix

Justin Moore &  
Meaghan Sullivan

Howard & Cathy Moreland  
William O. & Susan W. Morris

Milton Mosk & Thomas Foutch  
Steve & Betsy Moulds

Robert Munday &  
Evarmarie Doering

Mr. Manfred Mundelius  
Dr. Lois Levine Mundie

Heidi Munzinger & John Shott  
David & Marilyn Nasatir

Marina & Ben Nelson  
Karen S. Nemetz

John O. Nigh  
Peggy & Boyce Nute

Judy O'Young, M.D. &  
Gregg Hauser

Mr. David Oldroyd  
Ms. Deepa Pakianathan &  
Mr. Philip Pemberton<sup>^</sup>

Maxwell G. Paley &  
Gregory J. Corrales

Robert Peck AM &  
Yvonne von Hartel AM

Mauree Jane & Mark W. Perry  
Marianne H. Peterson<sup>^</sup>

Maria Pitcairn<sup>^</sup>  
Bill & Mary Poland

Mrs. George A. Pope<sup>^</sup>  
David & Joy Powell

Patric & Mary Powell  
Peggy & Peter Preuss

Mr. Gordon Radley  
Linda J. Reiff

Angèle & Michael Rice  
Barbara Roach

Deborah Romer &  
William Tucker

Barbara J. Ross  
Mr. Paul L. Rowe &  
Mr. R. Michael Sereno

Mrs. Afie Royo<sup>^</sup>  
James Sabry & Elizabeth Peace

Deborah & Paul Sagues  
Michael & Gini Savage

Vandana & Arvind Sharma  
Dr. Stephen Sherwin &  
Merrill Randol Sherwin

Ms. Ruth A. Short

\* deceased    ^ indicates Series A Box Holder

## INDIVIDUAL GIVING CONTINUED

Dr. Bruce L. Smith, Ph.D. & Ms. Nadine M. Tang  
 Mr. & Mrs. Eugene Stark  
 Ms. Zornitza Stefanova & Mr. Payam Mirrashidi<sup>^</sup>  
 Dr. Kenneth & Laurel Stein  
 Duty & Devotion  
 Memorial Fund  
 Patricia Stich  
 Isobel & Roger Sturgeon  
 Amy Tan & Louis De Mattei  
 TL Trust  
 Lucy S. Tompkins MD PhD  
 Ms. Lisa Tough  
 Barbara L. Traisman  
 Lida Urbanek  
 William & Mikiko Walker  
 Hon. James L. Warren (Ret.)  
 Arlene Wasserman  
 Lucie & Jerry Weissman  
 Daniel & Marie Welch  
 Linda A. Whittaker  
 The Brayton Wilbur Foundation  
 Mr. & Mrs. Y. Wood Wong  
 Mrs. Edna Yanofsky,  
 in memory of  
 Dr. Charles Yanofsky  
 Tatyana & Lev Yurovsky  
 Kenneth & Anna Zankel,  
 The Grove  
 Mr. & Mrs. Stephen Zilles  
 Zuni Café  
 Anonymous (7)

### BRONZE CIRCLE \$7,500–\$9,999

David & Judith Preves Anderson  
 Mrs. Margot Shinnamon Bach  
 The James R. Bancroft\* Family  
 Mr. Turney Berry  
 Dr. Barbara Lynn Bessey  
 Ms. Marcia Bieber  
 Joel & Eileen Birnbaum  
 Susan S. Blake & Joel Kaufmann  
 Linda Blondis  
 Bill & Alison Boeckmann  
 Dix Boring &  
 Marilyn Moore Boring  
 Chris & Jennifer Brahm  
 Mr. & Mrs. Robert Brock  
 Robert V. Brody &  
 Andrea Jacoby  
 Mrs. Karen Broido  
 Charles R. Bush & Calvin Lau  
 Mr. Donald D. Campbell &  
 Ms. Sue Bennett  
 Mr. George Carter\* &  
 Mr. Chan-Hong Lim  
 Solomon Cera  
 Mr. Robert D. Cooter  
 Michael & Jean Couch  
 Dr.\* & Mrs. Alexander Cross  
 Dr. James Cuthbertson  
 Paula Dieli & Michael Schubert

Mr. & Mrs. Jerome Duluk  
 Robert & Carol Dutton  
 Mr. & Mrs. Vladimir Ermakoff  
 Donald E. &  
 Patricia D. Frischmann  
 Karen L. Gabrielson  
 Robert C. Goodman &  
 John Bankston  
 Dr. & Mrs. Marvin L. Gordon  
 Dr. Kathleen Grant & Dr.  
 Thomas Jackson  
 Mary & Nicholas Graves  
 Mr. John Gray  
 Miranda Heller & Mark Salkind  
 Ralph Hexter &  
 Manfred Kollmeier  
 Peggy Hill  
 Judith & Patrick Hobin  
 Terrance Hodel  
 Joanne Howard  
 Mr. Joel Howell  
 Charles & Brandi Hudson  
 Dr. H. Nona Hungate  
 Riki & Robert Intner  
 Mr. Guyton N. Jinkerson  
 Ms. Katharine Lange  
 Melissa & Laurence Lasky  
 Kurt Latta  
 Catherine Lehmann  
 Cynthia & Richard Livermore  
 Dr. Britt-Marie Ljung  
 James & Deborah Lyerla  
 Dr. & Mrs. Laurence R. Lyons  
 Marco Magarelli &  
 Geraldine Martinez-Magarelli  
 Deborah Marion, Tax CPA &  
 Joe Losch  
 Mrs. Constance Marvin  
 Mr. Robert E. McCleskey  
 Ernie Mieger  
 Mr. David Moreton  
 Janet Morris & Frederick Martin  
 Kate Murashige & Chris Zones  
 Ms. Jeanne E. Newman  
 Jim Newman & Jane Ivory  
 Mary L. Nilan  
 Mr. Karl Nygren  
 Julian T.\* & Robin M.W. Parer  
 Dr. Richard & Jean Park  
 Mr. & Mrs. Joseph E. Ratner  
 Dr. Gwendolyn Rothman  
 Dorothy R. Saxe  
 Mr. & Mrs. Michael Schroeder  
 Joan & Lynn Seppala  
 Gary & Dana Shapiro  
 Stephen Smoliar &  
 Linda Dembo  
 Dr. & Mrs. Marvin Smoller  
 Mr. Donald Sobelman &  
 Ms. Leishia Woolwine  
 Dr. & Mrs. W. C. Sweeting, Jr.  
 Ms. Maryanne Tagney  
 Ms. Gloria Valair  
 Dr. Catharine van Ingen &  
 Dr. W. J. Wisniewski

Drs. Oldrich & Silva Vasicek  
 Bruce & Fran Walker  
 Mr. & Mrs. William J. Watt  
 Carol A. Weitz  
 Daphne & Stuart Wells  
 Mr. Richard P. West  
 Ms. Jane A. Wetzel  
 Mr. Michael S. Wise  
 Mr. E. William &  
 Mrs. Mary Alice Yund  
 Anonymous (3)

### BENEFACTOR \$5,000–\$7,499

Dr. Valerie Abad &  
 Mehdi Ghadiani  
 Mrs. Lloyd Ackerman  
 Mr. & Mrs. Gregory J. Allison  
 Mr. & Mrs. Steven Anderson  
 Ms. Anna Antonucci  
 Ms. Christine Augustin  
 Dr. Christopher Bandy  
 Mrs. Linda Barrett  
 Mr. Michael Barrientos  
 Mr. Stephen Beitzel &  
 Ms. Lise Quintana  
 William J. Bennington  
 Roy C. Bergstrom  
 Anna & Robert P. Berryman, Jr.  
 Scott J. Bever  
 Barbara Bishop, M.D. &  
 Mr. Michael Saroyan  
 J. Dennis Bonney  
 Gary Bottone  
 Elizabeth Bowman  
 Mr. Jim Bowsher  
 Judy Brady &  
 Drew W. Browning  
 Ms. Jennifer Braun &  
 Mr. Raymond Ryan  
 Joseph & Linda Bronson  
 Lynda L. Brothers  
 Mr. Brad Buckman  
 Jeanne & William Cahill  
 Mr. & Mrs. John E. Cahill, Jr.  
 Clark & Elizabeth Callander  
 Ms. Elizabeth Ann Campbell &  
 Mr. George Roth  
 Dr. Heidi H. Cary  
 Melvin & Hella Cheitlin  
 Josephine Chen  
 Thomas & Virginia Chen  
 Rudy Ciuca & Joseph Lawrence  
 Hilary & Richard Clark  
 Rev. David L. Clarke  
 Mrs. Hazel Clegg  
 Annelle Clute  
 Vicki L. Coe M.D. &  
 Jennifer Mitchell  
 Mr. Craig Corbitt &  
 Ms. Nancy Stoltz  
 Susan Coughlin  
 Mr. Wesley Cox  
 James Cross & Charles Antonen

Mary A. Culp  
 Ms. Lisa Danzig<sup>^</sup>  
 Mr. & Mrs. Thomas E. Dienstbier  
 Mrs. Michael D. Dooley\*  
 Mr. & Mrs. William G. Doolittle  
 Mrs. Marilyn Dunn  
 Barbara J. Dwyer  
 Jeff & Medina Earl  
 Dr. Mary Eichbauer &  
 Dr. Greg Gartrell  
 Mr. & Mrs. Staffan Encrantz  
 Mr. Michael H. Fahey  
 Mr. Steve N. Fecher  
 Alexander L. Fetter &  
 Lynn B. Bunim  
 Mr. & Mrs. Carl Fieser  
 Cheryl Fippen & Mary True  
 Jacques Fortier  
 Mr. & Mrs. Thomas Frame  
 Barbara B. Friede  
 Elise & Tully Friedman  
 John & Paula Gams  
 Mr. Sameer K. Gandhi &  
 Ms. Monica Lopez  
 Mr. Richard Gemperle  
 Mr. Rich Gerhardt  
 Dorothy Gietzen  
 Mr. Stephen P. Gill &  
 Mrs. Margaret Gill  
 Mr. & Mrs. Dane Gillette  
 Patricia C. Gumbel  
 Simone Haas & Scott Zumsteg  
 Ms. Bronwyn H. Hall  
 Hadley Dale Hall &  
 L. Warde Laidman  
 Mr. & Mrs. Peter Hanauer  
 Mr. Kevin Harrington  
 Kathleen A. Hart  
 Mr. & Mrs. Wolfgang H. Hausen  
 Mollie Hedges & Laurel Lembo  
 Fred & Peggy Heiman  
 Alfred & Ruth Heller  
 Zheyta M. Henriksen  
 Al Hoffman & David Shepherd  
 Susan Meadows Hone\*  
 Mr. & Ms. Gerald Hoshijo  
 Carol L. & David G. Hough  
 Mr. David S. Hugle &  
 Mr. Haggai Niv  
 Victor & Kathy Hymes  
 Henry Ilg,  
 in memory of Lottie Ilg  
 Mrs. Andrew Imbrie  
 Donald &  
 Jacqueline Jacobberger  
 Mr. Joseph Jacobs  
 Mrs. Jo Jagoda  
 Mr. Keith Jantzen &  
 Mr. Scott Beth  
 Alfred & Sally Jones  
 Barbara E. Jones,  
 in memory of  
 William E. Jones  
 Thomas & Elisabeth Jones  
 Mr. David A. Kadish

Gary D. Kelb  
 Ms. Kathryn Kersey  
 Victoria Kirby  
 Mehrzad Khajenoori  
 Mr. Sven E. Kjaersgaard  
 Mr. Thomas Koch  
 Mr. & Mrs. Jeff Kodosky  
 Richard A. La Cava, Esq. &  
 Tomas van der Haase  
 John & A.M. Larue  
 The Honorable &  
 Mrs. Howard H. Leach  
 Ms. Patricia Lee-Hoffmann  
 Dr. & Mrs. John Lenahan  
 Anthony Leuin & Jean Bertrand  
 Cathy Lindahl  
 Barry & Marie Lipman  
 George & Kristen Lund  
 Charles & Nancy Mack  
 Dr. Alan R. Malouf<sup>^</sup>  
 Mrs. Doris Manock  
 Paula Markovitz  
 Andrew Mason  
 Ms. Barbara McDonnell  
 Ms. Linda M. McKay  
 A. Kirk McKenzie  
 Tom McQuaid &  
 Muriel Van Housen  
 Dr. Douglas &  
 Dr. Penelope Meakin  
 Robert Meister  
 Mr. & Mrs. Russell Merritt  
 Carleton E. Meyer & Joan Tom  
 Mr. & Mrs. John Meyer<sup>^</sup>  
 Mr. & Mrs. James Milner  
 Mr. D. G. Mitchell  
 Mr. James C. Moora  
 Thomas & Lydia Moran  
 Andrew Morgan &  
 Danny Richard  
 Margaret & Frank Morrow  
 James & Katherine Moule  
 Ruth & James Murad  
 Mr. Peter Johnson Musto  
 Janet Napolitano  
 Mark H. Nishiki, M.D.  
 Helen W. O'Hanlon  
 Mr. & Mrs. Lynn Odland  
 Dennis Otto & Robert Meadows  
 Dean & Kim Pananides  
 Berniece & Pat Patterson  
 Skip Paul  
 Mr. & Mrs. Dale L. Petterson  
 Bernardino J. Pistillo, Jr.  
 Mr. Scott Plakun &  
 Dr. Milton P. Schafer  
 Ian Pollard  
 Elkhannah Pulitzer  
 Charles & Vicki Raeburn  
 Harold & Penny Ray  
 Dr. & Mrs. John B. Reed  
 Patricia Rees-Miller  
 Randall E. Reynoso &  
 Martin Camsey  
 David Richardson & Eliza Linley

\* deceased    ^ indicates Series A Box Holder

## INDIVIDUAL GIVING CONTINUED

Mr. Jim Riggs  
Orli & Zack Rinat  
Kay & Ray Roberts  
Mr. Paul Rogers  
Scot Rohrer &  
Anne Scantlan-Rohrer  
Ms. Heli Roiha &  
Ms. Therissa McKelvey  
Mr. Arthur S. Roosa &  
Ms. Keiko Kiyuna  
Mr. George E. Rossmann  
Mr. Charles W. Roth  
Richard E. Rowland  
Mr. M. Duane Rutledge  
Barbara Sahm & Steven Winkel  
Mr. Heinrich Schelbert  
Rev. Paul J. Schmidt &  
Rev. Gerard K. Moran  
Steve & Sally Schroeder  
John R. Schwabacher Family  
Mr. & Mrs. John Sebastian  
Dr. & Mrs. Jerry Shapiro  
Mr. & Mrs. Gerald V. Sharp  
Harvey & Deborah Shein  
Mr. & Mrs. Timothy Sherwood  
William & Judith Shilstone  
Steven E. Shladover  
Ms. Marjorie Simon  
Evangelos & Kathleen Simoudis  
Mr. Kirby Slate &  
Mrs. Frances Slate  
Mr. & Mrs. Dennis & Kagari Smith  
Libby Smith  
Pamela D. Smith  
Kenneth & Joanne Snow  
Mrs. Linda Snyder  
Richard Sogg  
Dr. Steven Sorenson  
Mr. Steven Soult  
Robert L. Speer & John Wong  
Ms. M. Melanie Searle &  
Mr. Robert F. St. John  
John & Linda Stedman  
Mr. & Mrs. Reginald D. Steer  
Michael & Susanna Steinberg  
Mary Jean Stempien &  
James Stricker  
Lisa & Jim Taylor  
Samuel Test  
William Laney Thornton &  
Pasha Dritt Thornton  
Dr. Naomi R. Thorpe  
Ms. Carol J. Tomlinson  
Ms. Takeko Toyama  
Mr. Robert Trankle  
Leslie & Judy Vadasz  
Ms. Elizabeth Vobach  
Mary & Terry Vogt  
Dr. Bradford W. Wade &  
Dr. Linda K. Riebel  
Bob & Gail Walker  
Ms. Nancy Walker  
Helena Troy Wasp  
Rosalie V. Weaver  
Mr. Phil Wennhold

Matthew Williams &  
Amanda Maystead  
Vivian W. Wing, M.D. &  
Elizabeth Grace Wickersham  
Mr. Harvey Yaverbaum  
Florette Yen  
Peggy & Lee Zeigler  
Professor Jeffrey Zink &  
Mrs. Helo Zink  
Dr. Richard A. Zuniga &  
Mr. Sean M. SeLegue  
Anonymous (16)

### PARTNER \$4,000–\$4,999

Mr. & Mrs. Jose R. Alonso  
Joanne M. Anderson  
Robert C. Anderson  
Mr. & Mrs. Bruce Atwater  
Ms. Virginia Bamford  
Paul & Kathy Bissinger  
Harold Blajwas &  
Alisa S. Burgess  
Mr. & Mrs. Frank Bliss  
Dr. Maurizio Bonacini  
Mr. Bruce Braden  
Karen Burtness Prak &  
Jan Willem Prak  
Dr. Robert Paul Cabaj  
Mr. & Mrs. Charles Cameron  
Dr. James M. Campbell  
Dr. Richard L. Caplin  
Jim Chanin & Rachel Richman  
Martin Checov &  
Timothy J. Bause  
Dr. Carol Christ  
Emmy & Donald\* Clausing  
Arthur D. Colman, M.D. &  
Pilar Montero, Ph.D  
Dr. Michael Craig Cox  
Dr. Linda Crabbe  
Guy Cross & Erika Nelson  
Mr. Orville W. Dale  
Dr. Stephen J. Danko  
Mrs. Pam DeWeerd  
Laura Dillaway  
Helene & Lawrence Edelman  
Dina & Carl P. Engineer  
Ms. Nancy J. English  
Janice & Jack Eskridge  
Phyllis M. Faber  
Dorothy Finger  
Jessena Finn  
Dr. Harvey Fishman &  
Mrs. Deborah Fishman  
Mr. Richard J. Galbraith  
Ms. Ching-Ching Ganley  
Diane Green  
Ms. Violet Grgich &  
Mr. Colin Shipman  
Drs. Bill & Nancy Grove  
Ms. Natalie Gummer  
Mr. & Mrs. Patrick Gunning  
Helen & Dr. Glenn Hakanson

Mr. Richard L. Hay  
Mr. Larry Horton  
Ms. Gladys K. Howard  
Ms. Margaret C. Hutchins  
Robin & Virginia Jaquith  
Dr. & Mrs. Samuel D. Kaplan  
Suzan Kaufmann  
Mrs. Louis Kelso  
Jill Doré Kent  
Nelda Kilguss  
Mr. & Mrs. Paul Kuckein  
Joan Kwansa  
Ms. Barbara Laferriere  
James Earl Jewell  
Ms. Marcia Lazer  
Mrs. Nancy Donnell Lilly  
Claire & Herbert\* Lindenberger  
Claude L. Lowen  
Mr. Steven Majourau  
Daniel Mardesich &  
Virginia Anawalt Mardesich  
Mrs. Alexandra Marston &  
Mr. Michael Marston  
Marcia & Bill\* McConnell  
Dr. Mary McNabb &  
Daniel McNabb  
Mr. David Mellor  
Edith P. Mendez  
Donna Hall Neff  
Thomas & Sheryl Paukert  
Dr. Judith Pickersgill  
Mr. Les Quock  
Varda Rabin  
Mr. Thomas H. Reynolds  
Mr. John N. Rooney  
Mr. Eugene L. Saenger Jr.  
Dorothy Schimke &  
Cliff Jarrard  
Mr. Warren Schneider  
Mr. & Mrs. Paul Setziol  
Ms. Carolyn Shaw  
Mr. Leslie M. Shinozawa  
Prof. & Mrs. Alan Jay Smith  
Mr. Fred B. Smith  
Frederic H. Smith  
Mr. Jordan H. Smith  
Mr. Donald Spuehler  
Dr. & Mrs. Robert L. Stamper  
Mr. Richard D. Tuck &  
Mr. Neale A. Grasham  
Ms. Heidi Ulrich  
Mary Van Voorhees  
Mrs. Louis M. Vuksinick  
Ronald B. Wilkerson  
William Wisniewski &  
Catharine van Ingen  
Ms. Eileen C. Wong  
Ms. Shirley Woo  
Dr. Sherry Wren  
Ms. Colleen Yeates Marsh  
Frank Zepeda  
George Zimmerman  
Anonymous (3)

**FOUNDER**  
**\$3,000–\$3,999**  
Mr. John Abbott  
Mr. Richard Abram  
Mrs. Deborah Accornero  
Dr. Lefkos Aftonomos  
Dr. Daniel S. Alegria &  
Dr. Mary Page Hufty  
Ms. Francesca Alfajora  
Mr. & Mrs. Stephen S. Allen  
Ms. Ann Alpers  
Mr. Benjamin C. Anderson Ph.D.  
Arlene Anthony  
Ms. Maloos S. Anvarian &  
Mr. Franklin R. Jackson  
Drue G. Ashford  
Tracy Atherton  
Matthew Austern & Janet Lafler  
Mr. Richard Axelrod  
Zachary Baker  
Eugene & Kathleen Bales  
Mrs. Maxine Balistreri  
Victoria Barkan  
Kimiko & Ivan Barta  
Mr. & Mrs. Fedele Bauccio  
Mrs. Mary Baxter  
Mr. Scott Bays  
Robert H. Beadle  
Dr. Robert & Irene Belknap  
Dr. Daniel Benson  
Brad & Susie Berenson  
Paul & Mildred Berg  
Mr. Josef Betz  
Mr. Eesha Bhattacharyya  
Viny & Shalini Bhutani  
Ms. Linda Billings  
William Blank  
Mrs. Robert N. Bloch  
Mr. Noel T. Blos  
Dr. Jennifer Bock Hughes &  
Mr. Harold O. Hughes  
Mr. Jeff Boland  
Jeanne Rae Bonar MD  
Bruce Bowen & Junona Jonas  
Malcolm H. Bowles  
Barbara & Robert Brandriff  
Agnes Chen Brown,  
in memory of  
Robert Elliott Brown  
Eleanor & Theodore Brown  
Timothy & Margaret Brown  
Don Buhman &  
Wray Humphrey  
Drs. Earl & Sandra Burgess  
William & Nancy Burnett  
Ms. Katherine Calkins  
Cathleen Cameron  
Betty J. Carmack  
Vance Carney  
Janet Carpenter  
Peter & Jane Carpenter  
Mr. & Mrs. Dennis L. Carter  
Charles & Deryl Castellano  
Oscar Celli & Roger Busse  
Ben Chai & Bob Nelson

Mr. Mark R. Chaitkin &  
Ms. P. C. Storr  
Ms. Jean B Chan  
Richard & Susan Christie  
Mr. & Mrs. A. B. Ciabattoni  
Jerry & Linda\* Cimmet  
Ms. Carlyn Clause &  
Mr. Alexander L. Brainerd  
George & Laura Cline  
Patricia T. Coffin  
Katie Colendich  
Charles Connor, M.D.  
Wallace W. Conroe &  
Helen E. Conroe  
Carmen Côté-De Vaughn\*  
Dr. Joan Claire Cucek  
LCDR Arthur W. Curtis,  
USCGR (Ret.)  
Mr. Fred J. Dal Broi  
Ms. Julie K. Daniels  
Mrs. Arthur Dauer  
Mrs. Doris Davis  
Jan & Jeannie de Vries  
Mr. & Mrs. James F. Dean  
Dr. Lee R. DeBow  
Dr. & Mrs. Herbert H. Dedo  
Mr. Manfred Dehmer  
Mr. & Mrs. Eugene DeJuan  
Jan Deming & Jeff Goodby  
Mr. Jan den Besten  
Ulric & Glenda Dennis  
Mr. J. P. Richards Dillingham  
Mag Dimond  
Marion Dodd  
Mr. Keith E. Doerge  
Dr. Gary Dolan  
Ms. Victoria Donald  
Ms. Eileen M. Dong  
Sandra D. Donnell &  
Justin M. Faggioli  
Gary & Helen Dosik  
Ms. Joyce Dostale  
Kathy Down, M.D. &  
Gregory Kelly  
Mr. John D. Drago  
Katherine Herrick Drake  
Mr. Paul S. Duffey  
Jeffrey Dunn &  
Carolyn Bruguera  
Claudette Duran  
Susan & Bruce Dzieza  
Ms. Margaret Hart Edwards  
Joseph Ehrman III  
Ms. Barbara J. Eisenhauer  
Ms. Dianne J. Ellsworth  
Ed & Barbara Eschbach  
Mrs. Caroline Eshleman  
Gregory & Anne M. Evans  
Pauline Eveillard & Doug Gould  
Patricia & Richard Farnsworth  
Drs. Bette & James Felton  
Jan & Bob Fenwick  
Ms. Karin Fetherston

\* deceased    ^ indicates Series A Box Holder

## INDIVIDUAL GIVING CONTINUED

First Street Leather of Solvang, California & Mammoth Lakes	Mr. Carlos Jimenez & Dr. Victoria Smith	Ms. Sharon McNalley	Audrey & Paul L. Richards	Mrs. Holly Suich
Daniel & Carla Flamm	Dr. Jane L. Johnson	Ms. Mary McNulty	Kathryn E. Ringgold	Deborah Suppes
Dandelion, in honor of	Rosemary Joyce & Russell Sheptak	Ronald & Judith McWilliams	Robert Ripps & Steven Spector	Ms. Susan Sweet
Pamela Rosenberg	Anne Kaiser & Robert Taylor	Mr. & Mrs. Alexander R. Mehran	Wayne & Murphy Robins	Valerie E. G. Talmage
Mr. & Mrs. J. Murray Fox	Dr. Avi Katz & Dr. Raluca Dinu	Mr. Peter C. Meier	Martin & Edis Robinson	Sharon & John Tastor
Mr. & Mrs. Thomas L. Frankel	Robert S. Keagy	Dr. Beryl & Mrs. Renee Mell	Rick & Stephanie Rogers	Martin & Elizabeth Terplan
Barbara B. & Joseph P. Fredrick	Mr. Thomas R. Kearney	Dr. Linda A. Membreno	R. M. Rogness	Nancy Terry
Ms. Ellen A. Friedman	Daniel Kelley	Dr. Thomas Merigan	Fran Rominger	Ms. Genell Teixeira-De Robertis
Joyce Bleadon Friedman	Mr. Christopher Kelly	Mr. & Mrs. Donald Michener	Yvette & Philip Rosedale	Ms. Holly Thauwald
Mr. & Mrs. William Froming	Mr. Dick & Marianne Kipper	Judith & Irwin Miller	Dr. Steven & Mrs. Miranda Rosenau	Ms. Joan Thoma
Lisa Zuckerman Gamshad	Mrs. Claudia Bray Kitka	Beverly Mitchell & John Pringle	Ms. Susan Rosenblatt	Judy & Harold Ticktin
Marlena & Julia Gee	Mrs. Beverly Kivel	Mr. & Mrs. Joseph Mocker	Dr. & Mrs. Roberto P. Rosenkranz	Mrs. F. J. Thomas Tilton
Ms. Sandra M. Gilbert	Mr. Edson Kong	Mrs. Carol Montgomery	Dr. & Mrs. Roberto P. Rosenkranz	Dean & Jeanice Tipps
Mr. & Mrs. Richard M. Gleason	Dr. Dr. Cassandra & Thomas Moore	Dr. & Dr. Cassandra & Thomas Moore	Messrs. Richard R. Rossi & Kimberly Mark Webb	Patricia Totten
Dr. Paul Goldsmith	Lawrence J. Morgan	Lawrence J. Morgan	Mr. Joan Rost	Enrique Trachta
Mr. & Mrs. Ronald Goodman	Camille Morishige	Camille Morishige	Mr. & Mrs. Peter E. Roxborough	Norman & Carol Traeger
Ms. Grace & Ms. Roxanne Araim-Sullivan	Mr. Paul Morris	Mr. Paul Morris	Stephen & Marcia Ruben	Justin Trapp
Mr. Frederick Grauer	Thomas* & Anne Morton	Thomas* & Anne Morton	Mr. John E. Ruden	Sharon Tsao
Ms. Deborah Greer	John & Melinda Moynier	John & Melinda Moynier	William & Leslie Rupley	Gisela & Peter Turner
Mr. Benjamin Gregorski	Berit & Robert Muh	Berit & Robert Muh	Francis & Andrea Rush	Mr. Anthony Vickers
Ms. Jane Grimm	Renate M. Nadler, M.D.	Renate M. Nadler, M.D.	Nancy J. Russell	Mr. Richard Votava
Andy* & Eva Grove	Joseph C. Najpaver & Deana Logan	Joseph C. Najpaver & Deana Logan	Todd & Sandra Sachs	Tamisie Honey Vrolyk
Mr. & Mrs. Sean Hafeez	Ms. Mariam Nayiny & Mr. Nader Radjy	Ms. Mariam Nayiny & Mr. Nader Radjy	Louise Adler Sampson	Arthur & Susan Walenta
Johnnie Johnson Hafernik & John Hafernik	Ms. Mary D. Niemiller	Ms. Mary D. Niemiller	Mr. Pavi Sandhu	Ms. Adrian Walker
Ms. Maud Hallin	Gerald & Ortrun Niesar	Gerald & Ortrun Niesar	Marlys & Joseph Saveri	Ms. Ann Y. Walker & Mr. David M. Jones
Ms. Dorothea Hamilton	Matthew & Nancy Noel	Matthew & Nancy Noel	Mr. David Sawle	Cmdr. & Mrs. Homer Wallin
Sandra Handler	Mr. Barton O'Brien	Mr. Barton O'Brien	Peter Sayre	Alice & C.C.* Wang
Mr. Dave Handley & Ms. Xiaowen Qiu	David O'Grady	David O'Grady	Ms. Janine Scancarelli & Mr. Christopher McMahon	Mr. Rom Watson
Charles F. Hanes	George* & Karen Offen	George* & Karen Offen	George Scangos & Leslie Wilson	Ms. Belle Wei
Mr. & Mrs. Eric Hanson	Marilyn Oronzi	Marilyn Oronzi	Ms. Beth Scanlan	Ms. Tania L. Weiss
Betty-Lou Harmon	Lise Deschamps Ostwald	Lise Deschamps Ostwald	Sande Schlumberger	Ron & Anne White
Diana Harris	Coralie & John Otoshi	Coralie & John Otoshi	Mr. & Mrs. John Schram	Ms. Erika Williams
Mr. James E. Haynes	Ms. Catherine A. Owen	Ms. Catherine A. Owen	Betty J. Schreiner, M.D.	Ms. Faye C. Wilson
Peggy Heineman	Ms. Sju M. Owyung	Ms. Sju M. Owyung	Ms. Barbara J. Schrock	Peter & Georgia Windhorst
Paula Heller & Robert Yohai	Mr. & Mrs. F. Ward Paine	Mr. & Mrs. F. Ward Paine	Mrs. Ronald Schroeder	Dr. & Mrs. Dale A. Wise
Wellington S. Henderson, Jr.	Mrs. Jeraldine M. Palazzi	Mrs. Jeraldine M. Palazzi	Ms. Andrea Schultz	Susan & Jonathan Wittwer
Mr. Robert Hero	Mr. & Mrs. Steven Papagiannopoulos	Mr. & Mrs. Steven Papagiannopoulos	Pamela Sevilla	Josiah & Michelle Wolcott
Mr. Stephen Hetzel	Gerlie Papillion, M.D. & Nathan Anderson-Papillion	Gerlie Papillion, M.D. & Nathan Anderson-Papillion	Ms. Margaret V. Sheehan	Ms. Marilyn Wong
Mr. & Mrs. David Hodges	Poyee & Patrick Pau	Poyee & Patrick Pau	Merrill Shields	Margaret VB Wurtele
Ms. Anne Hohenberger & Mr. Michael Taylor	Peter & Patricia Peterson	Peter & Patricia Peterson	Kate & Matthew Shilvock	Russell & Marilyn Wylie
Mr. & Mrs. Charles Holden	Dr. Lawrence & Elizabeth Petz	Dr. Lawrence & Elizabeth Petz	Mr. Daniel Shiplacoff & Prof. Roger Bourland	Dennis & Lena Yang
Michael Horan	Ms. Nancy Pfund & Phil Polakoff, M.D.	Ms. Nancy Pfund & Phil Polakoff, M.D.	Neal H. Shorstein, MD	Dr. Myles Yanta
Dr. Michael Horn	Dominique Phillipine	Dominique Phillipine	Barbara Silverberg	Lowell S. Young & Celeste Young
Wilma S. Horwitz	Ralph & Jane Pica	Ralph & Jane Pica	Dr. & Mrs. Gerald Silverberg	Mr. & Mrs. Christopher Zaccalini
Ms. Antonia Patricia Hotung	Ms. Shauna Pickett-Gordon	Ms. Shauna Pickett-Gordon	Judith & Walter Sleeth	Pierluigi Zappacosta & Enrica D'Ettorre
Ms. Constance Howard	Mr. Terry Pitts	Mr. Terry Pitts	David & Barbara Sloss	Mary & Harold Zlot Family Foundation
Mr. Joseph C. Howard, Jr.	Genevieve Plusa	Genevieve Plusa	Mr. Mark Small	Anne Zucchi
Timothy G. & Cara R. Hoxie	Ritchie & Melissa Post	Ritchie & Melissa Post	James K. Sokol	Anonymous (17)
Dr. & Mrs. David Huchital	Susan K. Prather	Susan K. Prather	Sonia Soo & Alan Seem	
Bradford L. Humphrey	Jeanette M. Prato	Jeanette M. Prato	Gideon* & Cheryl Sorokin	
Nancy A. Hutcheon	Margaret & Vic Quattrin	Margaret & Vic Quattrin	Mr. & Mrs. Robert Specker	
Edward & Patricia Hymson	Mr. & Mrs. Martin Quinn	Mr. & Mrs. Martin Quinn	Mr. Tom Standing	
David K. & Kay Duke Ingalls	Charles & Patricia Raven	Charles & Patricia Raven	Anita Stapen & Richard Granberg	
Harry L. Jacobs & Katherine E. Akos	Shirley & Robert Raymer	Shirley & Robert Raymer	Joelle Steefel	
Dr. & Mrs. Norman Jacobson	Ms. Danielle Rebuschung	Ms. Danielle Rebuschung	Mrs. Ann Marie Steig	
Ms. Lily Jan	Ms. Amy Rennert & Ms. Louise Kollenbaum	Ms. Amy Rennert & Ms. Louise Kollenbaum	Mr. & Mrs. Isaac Stein	
William & Leticia Jarvis	Guenther Rheinisch	Guenther Rheinisch	Ms. Barbara Stewart	
	Dr. Jewell Parker Rhodes	Dr. Jewell Parker Rhodes	Mr. Mark Stoermer	
			Blossom F. Strong	
			Nobuyuki & Megumi Sugiura	

\* deceased    ^ indicates Series A Box Holder

## INDIVIDUAL GIVING CONTINUED

### PRINCIPAL PATRON \$2,000–\$2,999

Marc & Anita Abramowitz  
Norm Abramson & David Beery\*  
Mr. Drake Adkisson  
Thomas F. Anders, M.D.  
Jill Antonides & Jorge Rodriguez  
Arcadia Phono, LLC  
Mrs. Deborah Armstrong  
Mr. & Mrs. John S. Arnold  
Ms. Elizabeth Avakian  
Helen Baghdoyan  
Mr. & Mrs. Schuyler Bailey  
Ms. Celia Balfour  
Frances Balfour  
Mr. David Barlow &  
Mrs. Lisa Clark-Bartow  
Mr. & Mrs. Lawrence Barnett  
Ms. I-Joen Beer  
Ms. Merle L. Benkavitch  
Ms. Beverly R. Benson  
John & Diane Benson  
Nella & Bill Berry  
Stuart & Helen Bessler  
Rachel Birkey  
Charles & Lenore Bleadon  
Adam Blumenthal  
Mr. Richard & Mrs. Joanne Bogart  
Emily & Ethan Bold  
Dr. Sylvia Boorstein  
Ms. Debbie Booth  
Ms. Margaret Boyd\*  
Mr. & Mrs. David W. Brady  
Ms. Kathleen Braunstein  
Mr. & Mrs. Stephen Breitbart  
Dr. Roberta Brokaw  
Ms. Brenda Brown  
Gail Brown  
Mrs. Kathleen M. Brown  
Vivian & Michael Brown  
Gina & William Broz  
Mrs. Susanne Bruggemann  
Laurence Brunet  
Andrzej & Nancy Brzeski  
Mr. Audrius Budrys  
Mr. Rick Callison  
Phyllis Cannom  
Mrs. Ronald E. Cape  
Christine Cariati & Cliff Gerrish  
Ann & John Carroll  
Ms. Jacqueline Carson & Mr. Alan Cox  
Mr. Paul Casadonte  
Mr. Murray Case  
Mr. Daniel A. Chesir  
Holly Christman, M.D.  
Mr. Daniel Clark  
Ms. Georgina Clark  
Mr. Robert Clark  
Mrs. Ann Concannon &  
Mr. Barry O'Connell  
Richard & Sylvia Condon  
Ms. Aileen Cooke  
Ian Cooper  
Carol Gray Costigan  
Mr. John Cove & Ms. Natalie Balfour  
Mr. Bradford Crowell  
Sue & Ken Currier  
Ms. Jean L. Dana  
Mrs. Patricia Daniels  
Dr. Nancy Davidson &  
Mr. Steen Pedersen  
Mr. David Davis  
Ms. Dianna Deeley  
Ronald Denchfield & Patricia Molvar  
Carol & Joseph DePond  
Mr. & Mrs. Raj Desai  
Ms. Suzanne Diamond  
Ms. Anne Dickerson Lind  
Nina Dickerson  
Mr. & Ms. Dave Disco

Maria & Henry Donahoe  
Dan Donigan  
Mary Lou Dorking  
Nancy Doyle, M.D.  
William H. Draper III  
Peter G. Drewliner  
Mr. Frank Dreyer  
Ms. Jennifer Durand  
John & Roberta Eidson  
Kenneth & Christina Einstein  
Judith & Phillip Erdberg  
Shaari Ergas  
Eric P. Essman  
Evans Fund  
Andrea Everett  
Mr. Fred & Mrs. Joan Falender  
Mr. & Mrs. Richard Falvo  
Ella Fehl  
Mr. Peter Felleman  
Thomas & Nancy Fiene  
Firestone Family Foundation  
Mr. & Mrs. Louis C.G. Fisher  
William O. Fisher & Kathryne Bernick  
Nancy Flores  
Eugene Fluder  
Richard L. Frank Trust  
Mr. Steven W. Frank  
Eliot & Cynthia Fried  
David & Betsy Fryberger  
Mr. Vance George  
Sandra & Yuen Gin  
Steven H. Goldberg, M.D. &  
Sandee Blechman  
Ms. Martha Goldin  
Mr. Will Gould  
Philip Goward  
Mrs. Bertita Graebner  
Mr. & Mrs. Peter H.T. Gray  
Carol & John W. Green  
Mr. William G. & Mrs. Shand Green  
Sallie Griffith  
Dan & Kelly Grimaldi  
Claude & Nina\* Gruen  
Mary & Michael Hanemann  
Ms. Anette L. Harris  
Mr. Neil E. Hart  
Robert G. Harvey  
Devin Head  
Mr. David A. Hearth &  
Ms. Lauren T. Hall  
John F. Heil  
Helen Heintz  
Ms. Firouzeh Hejazi  
Dr. Diana S. Herbst  
Ms. Carmen Hernandez  
Mr. & Mrs. Clifford Hersh  
Walter & Esther Hewlett  
Mr. & Mrs. Spencer Hinkle  
Mr. & Mrs. Claude M. Hiramoto-Hess  
Dr. Lucie Hirmina  
Ms. Parki Hoeschler  
Don Hoffman  
Mr. Marshall H. Hollimon  
Ms. Irma Honda  
Molly & Jock Hooper  
Dr. Ronald Hopkins  
Raymond & Karen Houck  
Ms. May Houghton  
Ms. Vija Hogvard  
Mr. & Mrs. Timothy Howard  
Ms. Sharon Hunter  
Ms. Marian Huntoon  
Ms. Karen Ivy  
Mr. Stephen Jackson &  
Ms. June Kori Kody  
Dr. Michael A. Jaffe, M.D.  
Glen Jarvis  
Mr. & Mrs. John O. Jenkins  
Ms. M. Anne Jennings  
Mr. & Mrs. Mark Johnson  
Tracy & Frank Jonelis  
Mr. Clovis Darryl Jones

Paul S. Jones  
Rosalalind Kandler  
Dr. Arjun Kapur  
Mr. Thomas L. Kardos  
Bennett R. & Suzy Katz  
Ms. Claudia Kennedy  
Kyle Kerr  
Dukju Kim  
Mr. David Kimport  
Mark Kjeldgaard  
Eileen & Arthur Klatsky  
Ms. Anna-Lisa Klettenberg  
Mr. Witold Klimenko  
David Kneupper  
Ms. Theresa Kobel  
Richard Koch  
Jane Koegel  
Gernot & Anita Koehler  
Ms. Alyssa T. Koo  
Victor & Joan Korenman\*  
David Krimm & Peter Bradley  
Meghan Krogh  
Mr. Ching-Lung Lai  
Dr. Judith A. Lamberti  
Peter Langner  
Mr. Roger Lauer  
Spencer Layton  
Dr. & Mrs. Stephen C. Lazarus  
Ms. Carol Lazier  
Mr. & Mrs. G. B. Lebedeff  
Mr. & Mrs. Emory M. Lee  
Mr. & Mrs. David Lehman  
Mr. Kenneth Leitch  
Mr. Carl Lester  
Mrs. Carole Lewis  
Mr. Mark Lewis  
Ms. Michelle Li  
Mr. & Mrs. Robert F. Lovett, Jr.  
Ms. Helene Lupatkin  
Ms. Jennifer Lynch &  
Mr. Justin Schuster  
Dr. Richard Lynch  
Mr. Timothy Lynch  
Hon Mai & Joseph Goodman  
Mr. John E. Major  
Ms. & Mr. Naomi C. Mann  
Mr. Peter Mansfield  
Joan Mansour  
John Marcom & Arif Hasyim  
Dr. & Mrs. Robert Martin  
William H.L. Martin & Cathy Corison  
Mr. Kim McCall  
Robert McDowell  
Mrs. Mary McKee  
Mr. David McNally  
Mary A. McTigue  
Mr. & Mrs. David Meckler  
Ms. Ada Mei  
Mr. & Mrs. Kurt Melchior  
Ms. Suzanne R. Mellen  
Mr. Kurt M. Menning  
Mr. David Messick  
Ms. Marla J. Miller  
Sean Minnig & Matt Evans  
Ms. Patricia Mitchell  
Jorge Monaco  
Mr. Carlos Montano  
Mr. Chris Moore  
Denis Moore & Paul Garza  
Mr. Douglas G. Moore  
Mr. Jack Morris  
Ms. Victoria Mortensen  
Ms. Kathleen E. Mulaney  
Mr. Michael Mullany  
Mr. Michael Mullen  
Mr. & Mrs. Eric Nath  
Dr. & Mrs. Ernest Newbrun  
Mr. & Mrs. George A. Newhall  
David Newton  
V. Newton  
Niblock Charitable Trust  
Jim & Brenda Nirenstein

Wendy & Craig Nishizaki  
Ms. Rita A. Norton  
Mrs. Helen Nutter  
Mr. Garrick Ohlsson  
Harold Parks  
Mrs. Barbara Paschke  
Mr. Raul Pavon  
Ms. Matilda Perkins &  
Mr. Michael Freeburger  
Miss Donna Petersen  
Andrew & Myrto Petreas  
Mr. Jose Rubens Pirani  
Mr. & Mrs. Wolfgang Pohl  
Justice Stuart & Mrs. Lee Pollak  
Clifford Popejoy  
Joseph Powe  
Felice S. Price  
Mr. Gregory Price  
Peter Prichard  
Ms. Norma Quan  
Ann Ratcliffe  
Alan M. & Nancy Raznick  
Allan Reiter  
Mr. William Rense  
Ms. Martha Richards &  
Ms. Marguerite Lee  
Mr. David Roberts  
Mr. David Roberts  
Ms. Lorraine Robinson  
Mr. David Roe  
Mr. Sean Rositano  
Richard W. Ross  
Sally Ross  
Mary Ellen Rossi  
Mr. David Rothman  
Jennifer Rozum  
Jeffrey Ruda & Leonard Whitney  
Mr. Mike Rudolph  
Ms. Marsha Ryle  
Jordan Sachs & Jeannie Sack  
Mr. Federico Sandino  
Mr. Stephen Sasse  
Lecia Scaglione  
Mrs. Nora Schaaf  
Mr. Yuval Scharf  
Randy Schekman & Patty Coffin  
Ms. Mary Schelling  
Mr. Frank Schirmeister  
Mr. Daniel Schoerner &  
Ms. Donna Pitteri  
Mr. Charles Schweger  
Mr. James Scillian  
Dr. & Mrs. Richard Shoop  
Michael Seaton  
Mr. Saibal Sen  
Dr. Carolyn M. Senger  
Katherine Setar & Brad Fischer  
Judy & Wylie Sheldon  
Ms. Mary Shelton  
Mr. Michael Silpa  
Dr. Marilyn N. Silva  
Ms. Christine W. Silver  
Mr. John Simpson  
Mr. Thomas Sinclair  
Mr. George Slavin  
David Smalley  
Mr. Donald Smart  
Dr. George L. Smith, Jr.  
Mr. William Smith  
Mary Ann Somerville  
Mr. & Mrs. Yoram Sorokin  
Ms. Lucie Spieler  
Ms. Kim Spittler  
Mr. Storm Staley  
Ms. Kathleen Stamm  
Mr. Russell Statman  
Melchior Thompson &  
Nell Lee Stinson-Thompson  
Matt & Tami Stolte  
Ms. Blanche G. Streeper  
David & Jane Stringer  
Mrs. Catherine Stroup

Ms. Terri Stuart  
John Sulan  
Ms. Noriko Tabata & Mr. John Watkins  
Barbara Tennant  
Peter & Nancy Thompson  
Gunnel Tottie  
Ms. Brigitta Troy  
Danielle & Robert Troy  
Dr. Daniel J. Ulyot, M.D.  
Paul van der Staay  
Mr. Peter Van Etten  
Mr. Frank VanCourt  
Ms. Nora E. Wagner  
Rosemarie Wagner  
Brian & Stephanie Walsh  
Mr. Victor Walters  
Ms. Jenny Wang  
Mrs. Mary-Margaret Ward  
David & Kathryn Welch  
Mr. David Wheeler  
Ms. Michelle Wilcox &  
Mr. Rob Kuhling  
Mr. Frederick T. Williams  
Ann L. Williamson  
Mr. Mason Willrich  
Dr. & Mrs. Russell D. Woo M.D.  
Mr. Donald R. Worn  
Mr. & Ms. Gregory Wright  
Mr. Matthew Yang  
Mr. & Mrs. Carl Zachrisson  
Mr. Robert Zeiss  
Dr. Sondra Zentner &  
Ms. Sophie Neubert  
Anonymous (2)

### SUSTAINING PATRON \$1,000–\$1,999

Mrs. Anneliese Abdella  
Richard & Marcia Abrams  
Marc F. Abramson, M.D.  
Jane & Christopher Adams  
Ms. Muriel W. Adcock  
Amir V. Adibi &  
Shannon R. Clawson  
Sophie & Ted Aldrich  
Ms. Lois Aldwin  
Scott R. & Catherine Q. Alexander  
Mr. Ignacio M. Aliagas  
Dolores M. Allen  
Lexis & David Allen  
Dr. Maria D. Allo  
Mr. Robert Alter & Ms. Carol Cosman  
Ms. Myrna Alvarez  
Ms. Susan Amaturro  
Irene Poon Andersen  
Mrs. Susan Andersen  
Mrs. Linda Anderson  
Paul W. Anderson  
Dr. & Mrs. Brad Anderson  
Dr. & Mrs. Theodore W. Anderson  
Mr. Donald Andreini  
Dr. Bettina Apthekar  
Dr. Allen I. Arieff  
David Armstrong  
Ms. Julie Armstrong  
Mr. Jonathan Arnowitz  
Dr. Andrew J. Aronson  
Robert Atkins  
Mr. Jay Atkinson  
Mr. Arthur Atlas  
Mr. Bruce Auld  
Robert Aulgur,  
in memory of Corrine Shelly Aulgur  
Mr. Roger Bagley  
Ms. Mary Baiamonte  
Mr. Thomas Lee Baker  
Ms. Virginia Bale  
Dr. Flora Banuett  
David N. Barnard  
Hans Barnard & Willemina Wendrich

\* deceased    ^ indicates Series A Box Holder

## INDIVIDUAL GIVING CONTINUED

Ms. Joanne Barnes  
 Ms. Margaret M. Barratt  
 John Barrer  
 Mrs. Dottie Barrett  
 Ira & Carol Barrows  
 Albert Bartridge  
 Mr. Douglas C. Bassler  
 Mrs. Lieselotte Bauer  
 Paul & Linda Baumann  
 Ms. Nancy Baxter  
 Claudia Belcher  
 Ms. Natalia Belova  
 Keith Bentley  
 Mrs. Dawn Berger  
 Ms. Anna Bergman  
 Richard & Maureen Bergson  
 Mr. Simon C. Bery  
 Mr. Stephen Bertram  
 Mr. & Mrs. D. & S. Best  
 Mr. Jayaram Bhat  
 Adam Arthur Bier & Rachel Lem  
 Sym Blanchard  
 Mr. Jonathan Bleses  
 Mr. Timothy Blevins  
 Mr. Nicholas Bloisa  
 Janet Nye Blomquist  
 Mr. Wolfgang Bluhm  
 Ms. Linda S. Blum  
 Judy Bogart & Richard Hyde  
 Neil Bogue  
 Ms. Barbara Boies  
 Dr. Morris Bol & Mr. Lewis A. Crickard  
 Dr. Jean S. Bolen  
 Mr. Brad Bollinger  
 Mr. Leon W. Bonner Jr.  
 Ms. Patricia Jones Boone  
 Kenneth Borelli  
 Ms. Moura Borisova  
 Ben & Noël Bouck  
 Mr. & Ms. Layne Bourque  
 Mr. Barry Box  
 Ms. Joan K. Boyd  
 Mr. Roy Boyd  
 Mr. Walter Boyd  
 Dr. & Mrs. Boone Brackett  
 Stevan D. Bradley  
 Mr. Peter M. Brady, Jr.  
 Helen Brake  
 Mr. David R. Braker  
 Mr. Roland E. Brandel  
 Mr. James Brandman  
 Lawrence Brandt  
 Mr. Robert C. Brandt  
 Reid Branson  
 Ms. Hillary Braun  
 Matthias Braun & Ursula Vitt  
 Marion F. Bray  
 Mr. Jason Breaker  
 Mr. Joseph Brennan  
 Mr. Andrew Brenneman  
 Marilyn & Marvin Brenner  
 Mr. Michael J. Bresler  
 Ms. Wendy Breuer &  
 Mr. Charles Crane  
 Dr. & Mrs. Melvin Britton  
 Mr. Michael Broach  
 Michael Brocoum  
 Scotty Brookie & Andrew Purchin  
 Gabe & Trish Brovedani  
 David Brown  
 Ms. Judith D. Brown  
 Sam & Ginger Brown  
 Ms. Sandra Brown  
 Mr. Steven R. Brown  
 Mr. Donald Browne  
 Mr. & Mrs. Stephen B. Brush  
 Ms. Carolyn Bryant  
 Wendy Buchen  
 Lisa Bullard  
 Barbra & Eric Burman  
 Mr. Bruce Burns  
 Edward Burns & Kunhsien Hsieh

Mr. James G. Butler  
 Mr. Peter Buttrick  
 Mr. Gerald Cahill &  
 Ms. Kathleen S. King  
 Mr. & Mrs. Alexander Calhoun  
 Ms. Georgia Callahan  
 Mrs. Ana Campo  
 Mrs. Maria Canizales  
 Mr. Robert M. Caplan  
 Mr. Gerry Cardinal III  
 Francisco Cardoso  
 Randal Carlson  
 Richard Carlstrom  
 Bruce & Mary Alice Carswell  
 Mr. Robert Case  
 Mr. Steven Cassinelli  
 Mr. Eugene B. Ceccotti  
 Sarah Chamberlain  
 Ms. Loretta Chaperon  
 Ms. Karen Chapman  
 Dr. Michael Charney  
 Mr. Michael Chase  
 Philip Chenette, M.D. &  
 Shelley Bransten  
 Ms. Janet Chiang  
 Mrs. Eunice M. Childs  
 Mr. William C. Chiles  
 Ms. Tzu-I Isabel Chiu  
 Mr. James Christenson  
 Mr. Paul Chrzanoski  
 Mr. Alan Chu  
 Ms. Ann D. Claesgens  
 Mr. David J. Clark  
 Ms. Sarah Clark  
 Mr. Paul C. Clifford  
 Dr. Cara Coburn  
 Mr. & Mrs. Jack Coffey  
 Mrs. Ralph L. Coffman  
 Mr. Michael Colbruno  
 Ms. Emily G. Cole  
 Prof. George & Mrs. Jane Collier  
 Mr. Stephen L. Collier &  
 Mr. Frank A. Patt  
 Marian E. Collins  
 Ms. Elizabeth Colton  
 Mr. & Mrs. John C. Colver  
 Dr. Lee Combrinck-Graham  
 Carol & Lewis Connolly  
 Geoffrey Constable  
 Alexander Conway  
 Mrs. Moira Conzelman  
 Mr. Donald E. & Mrs. Diane P. Cooley  
 Ms. Marilyn Cooper  
 Mr. George H. Corona  
 Deborah Costa  
 Michael Coughlan  
 Hugh J. Coughlin  
 Mrs. James E. Court  
 Mr. Norman Couttie  
 Terry & Evelent Cox  
 Patricia H. Crafts,  
 in memory of James F. Crafts, Jr.  
 Dr. & Mrs. William R. Crain  
 Gary & Diana Cramer  
 John Cramer  
 Mr. Frederick Craw  
 Kate Crawford  
 Clive Criper  
 Mr. John C. Cromack  
 David Cross  
 Mrs. Angeliqe Cucaro-Renault  
 Ms. Anne Curran  
 Ms. Christina Curry  
 Mr. Christian Dahlen  
 Mrs. Janet Dahlsten  
 Mr. & Mrs. James Daley  
 Mr. A. S. Damji  
 Mr. Max Daneri  
 Ms. Caroline Daniels  
 Robert Daoust  
 Mr. Herbert Dauber  
 Mr. Christopher Davies

Mr. Craig Davis  
 Mr. Erik Davis  
 Mrs. Erin Davis  
 Rebecca Davis  
 Mr. William P. Davis  
 Ms. Lydia Daniels Day  
 Mrs. Sandra Dean-Marlowe  
 Alan Dean  
 Andrew Dean  
 Ms. Eileen Deiss  
 Mrs. Ann Del Simone  
 Ms. Vera DeMartini  
 Ms. Antonia DeMatto  
 Miss Judith Deniz  
 Ms. Marta De Pierri<sup>a</sup>  
 Linda Derivi & Stephan Castellanos  
 Thomas P. & Veronica C. Devitt  
 Ms. Maria E. Dichov  
 Mr. & Mrs. William J. Dickinson  
 Ms. Pamela Dickson  
 Sue & John Diekman  
 Mr. Stanley J. Dirks  
 Carl & Meredith Dittmore  
 Mr. & Mrs. Harold E. Dittmer  
 Dave & Helen Dix  
 Ms. Maureen Dobiesz  
 Mr. Don Dodson  
 Mr. Manuel Dones  
 Ms. Jeanne Dorward  
 Ms. Alexandra Dostrow  
 Mr. Calvin B. Doucet  
 Michael Dougherty  
 Matt & Carolyn Dowling  
 Ms. Edith Drcar  
 Dr. Michael J. Drinnan, M.D.  
 Edma Dumanian  
 Mr. Bruce Dutton  
 Rebecca M. Dyas  
 Ms. Nicole Economou  
 Kirk & Thara Edson  
 Ms. Helen Edwards  
 Michael Egesdal  
 Mr. Albert Eisenstat  
 Ms. Janice R. Eldred &  
 Mr. Peter Szutu  
 Ms. Elizabeth A. Elliott  
 Kathryn Carole Ellison  
 Mr. Robin Elwood  
 Mrs. Maria G. Erdi  
 Mr. Marc Escuro  
 Anne & Peter Esmonde  
 Mr. Tom Etheridge & Ms. Luanne Rolly  
 Mrs. Joyce Mishel Ettinger  
 Ms. Deborah Kaplan Evans  
 Mr. David Ewing  
 Mr. Robert Falk  
 Dr. William Falvey  
 Ms. Phoebe Farnam  
 Richard Farris  
 Mr. Adrian Fedorovici  
 Cantor & Mrs. Martin Feldman  
 Lois & Roland Feller  
 Mr. John Fenster  
 Mr. Robert M. Ferencz  
 Mr. Chad Ferguson  
 Mrs. Kristin Ferguson  
 Niall Ferguson  
 Ellen Finch  
 Mr. Jeffrey Fine  
 Leah Fine  
 Hartmut Fischer & Anne T. Harvey  
 Mr & Mrs. Allan Fisher  
 Candace Fitzgerald  
 Mrs. Nancy Flathman  
 Mr. Adam Flatt  
 Barbara Jean Fopp Paullin  
 Mr. Kirk Forbeck  
 Karen Ford  
 David & Sheridan Foster  
 Mr. & Mrs. Hugh W. Foster  
 Mr. Anthony Fotherby  
 Mr. Jeffrey R. Fox

Mrs. Barbara Fracchia  
 Mr. John G. Francis  
 Ms. Uta Francke  
 Sonia Frank  
 Mr. Zephyr Frank  
 Jim & Karen Frassetto  
 Mr. David Freedman  
 Mr. & Mrs. Robert L. Freinkel  
 Mr. Adam Fried  
 Ms. Deborah Friedlaender  
 Mr. Amir Friedman  
 Mr. & Mrs. Joseph Paul Friedman  
 Ms. Gaye Frisby  
 James H. & Alison M. Fritzsche  
 Linle & Jim Froeb  
 Sverre Froyen  
 Mr. James Fruehling  
 Miss Judy N. Fu  
 Mr. & Ms. Douglas W. Fuerstenau  
 Mrs. Georgia Fulstone  
 Ms. Grace Gabe  
 Mr. & Mrs. John C. Gage  
 Ms. Janet Gallin & Mr. Ted Kelter  
 Ms. Linda Gandara  
 Mr. Jordan Gardner &  
 Ms. Victoria Weatherford  
 Mr. Paul Gardner  
 Margaret E. Garms  
 Ms. Marie-Louise Garrett  
 Mr. Bryant Garth  
 Ms. Judith E. Garvens  
 Max Gasner  
 Mr. Leo & Mrs. Jane Gaspardone  
 Nick C. Geannacopoulos  
 Hans-Florian Geerdes  
 Mrs. Elaine Geffen  
 Ms. Louise Gelotte  
 Mr. Sam Genirberg  
 Ms. Pamela George  
 Mr. Hartmut H. Gerdes  
 Mr. David Gettman  
 Mr. Richard Gilbert  
 Ms. Alexandra Gillen  
 Ms. Sandra Gillette  
 Mr. David Gimpelevich  
 Mr. Philip Gold  
 Ms. Marsha Goldberg  
 Robert Goldfien  
 Mrs. Patricia Goldhoff  
 Mr. & Mrs. Robert Goldman  
 Mr. Ricardo Gonzales  
 Mr. Gilbert Gonzalez &  
 Mr. Jim Leuker  
 Kathryn A. & Kevin Gorges  
 Ms. Patricia Gotchall & Ms. Jean Meeks  
 Ms. Janet Goy  
 Ms. Barbara Goza  
 Mr. James Grant  
 Ms. Loretta M. Green  
 Mr. Roger W. Green  
 Mrs. Maria Greenwald  
 Mr. Herbert Grench  
 Zane O. Gresham & Carole J. Robinson  
 Don & Becky Grether  
 Patricia L. Griffin  
 Ann C. Grove & Richard Green  
 Ms. Isebill Gruhn  
 Miss Ursula Grunfeld  
 Mr. Andrey Gubichev  
 Mrs. Mary Gundelach  
 Dr. Mats Gunnars  
 Brian & Elizaveta Gustafson  
 Mr. Roger Guy-Bray  
 Ms. Jacqueline Guzzo  
 M. M. Hadcock, M.D.  
 Ms. Holly Haight  
 Jeannie Hale  
 Candace Hall  
 Mr. Christopher Hall &  
 Ms. Sandra Sarro  
 Ms. Andrea Halliday  
 G. R. Hamrlda

Dr. S. Hand  
 Ms. Margaret Handelman  
 Mr. David Hankinson  
 Mr. Kevin Hanrahan  
 Mr. Joseph Hansen &  
 Mr. Richard R. Cicinelli  
 Ms. Judith Harding  
 Diana Hardy  
 Mr. Roy Dean Hardy  
 Thomas Harkins & Thomas Philipps  
 Mrs. Melinda Harmon  
 Mrs. & Mr. Hartley  
 Jon & Connie Hartung  
 Mr. Charles Hashim  
 Mr. Jozef Hatala  
 Mr. Robert L. Hausmann  
 Mr. Kenneth Hecht  
 Mrs. Lenore B. Heffernan  
 Ms. Elisabeth Hellmann  
 SK Henderson  
 Alan & Joan Henricks  
 Ms. Diane Henry  
 Dr. Vincent Hentz  
 Mr. Edwin Hernandez  
 Mr. Robert Herriot  
 Lynn & Robert Hetland<sup>a</sup>  
 Mrs. Cecilia Hewett  
 Mr. Rockne Hill  
 Terence Hird  
 Mr. Warren Hirsch  
 Fred & Sandra Hirschfield  
 Ms. Patricia Hitchens  
 Dr. Betty M. Ho  
 Ms. Margaret Ho  
 Mark Allan Hodes  
 Mr. Melvin S. Hodges  
 Mr. Stephen C. Hoffman  
 Diane & Richard Hohl  
 Dr. Susan Holbrook &  
 James B. Florey, M.D.  
 Carol D. Holden  
 Ben Hollin  
 Mr. Brian W. Holmes  
 Ms. Rosalie D. Holtz  
 Joseph Hooker  
 Ms. Catherine Hooper  
 Greer & Thayer Hopkins  
 Dr. Richard T. Hoppe  
 John Hornberger  
 Frances & Lance Houser  
 Ms. Sally V. Houston  
 Ms. Hing On Hsu  
 William Huang  
 Mr. & Mrs. Henry P. Huff III  
 Ms. Georgia A. Hughes  
 Mr. David Hulin  
 Mr. John Hunt  
 Ms. Mary Idso  
 Mr. Alberto Ilano  
 Mr. & Mrs. Ken Imatani  
 Alex Ingersoll & Martin Tannenbaum  
 Mr. Edward C. Ingraham  
 Mr. Stephen Iremonger  
 Mr. Charles Isola  
 Alan Jacobs  
 Ms. Laura Jacobson & Mr. John  
 Denton  
 Mr. Klaus Jaeger  
 Mr. Alexander Jakle  
 Sally James  
 Ms. Naomi Janowitz  
 Mr. Ted Jarvi & Ms. Helen Hall  
 Geraldine S. Johnson  
 Julie Johnson  
 Ms. Marian Johnston  
 Mr. Mountaine Jonas  
 Harvey L. Jones  
 Mrs. Frances G. Joyce  
 Andrea G. Julian  
 Andrew Junius  
 Mr. & Mrs. George Jurkowich  
 Mr. Richard Kadel

<sup>\*</sup> deceased    <sup>a</sup> indicates Series A Box Holder

## INDIVIDUAL GIVING CONTINUED

Ms. Mary Kahn	Ms. Gillian Kuehner	Mr. David Low & Ms. Dominique Lahaussais	Dr. & Mrs. Manfred Michlmayr	Mrs. Nancy Ninegar
Dr. & Mrs. Hisashi Kajikuri	Kenneth & Monica Kulander	Ms. Dominique Lahaussais	Michael Middleton	James A. Noe III
Mr. Richard Kalkbrenner	Mr. Charles Kunz	Phillip Lowe	Karnig & Santoukht Silva Mikaelian	Ms. Kay Noel
Nene Kalu	Mr. David Kutz	Dr. & Mrs. Jerold Lowenstein	Mr. Andrew A. Miller	Mr. Terrence M. Nordstrom
Daniel F. Kane, Jr. & Silvia Sorell	Ms. Silvia Kuzmizc	Mr. Simon Lowings	Mr. David Miller	Amy Norman
Jon Kannegaard & Patricia Sandoval	Ms. Amy Kyle	Frances Lozano	Dr. & Mrs. Fred Miller	Ms. Barbara North
Sy Kaufman & Kerstin Edgerton	Ms. Kathe Lake	Mrs. Ailsa E. Ludvik	Mr. & Mrs. Barry Miller	Mr. & Ms. D. Warner North
Susan & Ken Kawaichi	Steve Lalliss	Dr. & Mrs. G. Karl Ludwig, Jr.	Caroline Milton	Allen & Gayle Notowitz
Mr. Loren Kayfetz	Joan Lam	Mrs. Wilda Lundborg	Mr. John W. Minnich	Noelle Nugent
Diana H. Kazubowski	Mr. Russell M. Lampert	Kurtice C. Luther	Mr. Kevin Mintz	Ms. Gladys Nutt
Kathryn Kearney	Andrew Lan	Mr. Stuart Mabon	Mr. & Mrs. H. William Mirbach	Ms. Joyce P. O'Connor
John Keeley	Mr. Gary Lang	Ms. Pamela Macal	Carol Mirenda & Warren Lee	Dr. Michael O'Connor & Dr. Patricia O'Connor
Ms. Elizabeth D. Kelker	Mrs. Mary Lanier & Mr. Larry Wornian	Liza Jane MacNaughton	Cosette P. Mitchell	Ms. Ellen A. O'Donnell
Erwin Kelly	Stephen & Maria Lans	Mr. Allison Maggiolo	Michael Mitchell	Mr. Brian O'Laughlin
Mr. Frank Kelly	Ms. Kathleen LaPlante	Mr. Anthony Maggiore	Mr. & Mrs. W. W. Moffett	Mr. Gregory O'Leary & Ms. Patricia Kenney
Dr. & Mrs. James Kelly	David Larson	Neil Mahoney	Ms. Karen Moneta	Mr. Stanley O'Loughlin
Ms. Jane Kelly	Mr. Charles R. Lassman	Mr. Laird Malamed	Ms. Ann Morales	Fran & John O'Sullivan
Mr. & Mrs. Douglas C. Kent	James P. Laumond, M.D.	Joan & Roger Mann	Mrs. Maria Morgan	Dr. David D. Oakes & Ms. Sheila R. Botein
Mr. Chenghung Ker	Ms. Mercedes Laurencin	Ms. Marilyn Mansfield	Bill Morgan & Gwen Herrin	Nancy Ober Alward & Eugene Alward
Ms. Diane Kettle	Mrs. Jan V. Lawler	Davide Marchesi	Ms. Christine Morphopoulos	Mrs. Judith Ocken
Mr. Joe Khoei	Mr. Myles Lawless	Mr. Gordon W. Marks	Mr. Glenn A. Morrison	Ms. Jan Ogren & Mr. Dean Watson
Sheila Doyle Kiernan	Mr. & Mrs. Roger A. Lazarus	Roberta A. Marlowe	Mr. Zachary Morrison	Col. Gary Ohls
Mr. Hyunchul Kim	Ms. Harriet Lazer	Mr. Kevin B. Martin	Mr. John Morton	Stefanie Olivieri
Mr. Michael Kim	Ms. Christina Lee	Ms. Alex Marzano	Mr. & Mrs. Bhushan Mudbhary	Mr. & Mrs. Robert Olness
Femie & Curtis King	Kewchang Lee, M.D.	Drs. Lorraine & Stephen Massa	Mr. Robert Mukai	Brian Olson
Ms. Jessie King	Dr. Marion Lee	Elise Masur	Ms. Sharon Mulgrew & Mr. Brian Umeki	Robert & Diane Olson
Neil King	Mrs. Vera W. Lee & Mr. Wilton Woo	Mrs. Charlene Mathias	Mrs. Renata L. Mullen	Mr. Aare Onton
Mr. James Kingdon	Edgar & Joyce Lehmann	Ms. Jean Matsuura	Joseph Mullinix	Mr. Stephen Ordway
Ms. Marie Kinkade	Dr. & Mrs. Hoyle Leigh	Mr. Gilbert E. Matthews	Ms. Della Mundy	Ms. Elvira M. Orly
Mr. & Mrs. James F. Kirkham	Paul E. LeMal, M.D.	Mrs. Joan Maxwell	John H. & Elizabeth B. Munz	Karin Orsic & Greg Davis
Ms. Kathleen Kirkish	Mr. Edwin Lennox	Mr. Warren May	Ms. Majbritt Murdock	Dr. & Mrs. Hans I. Orup
Ms. Madeline Kitiar	Victoria Leo	Mr. Henry Mayer	Ms. Pamela Murdock	Ms. Portia Osborne
Ms. Katharine Kleinke	Mr. Jim Leonard	Mrs. Cari McAskill & Mr. Graham L. Hine	Ms. Jessica Murphey	Ms. Sheldeen G. Osborne
Mrs. Chuen Kleiser	Amy & Stan Leopard	Ms. Katherine McClellan	Mr. David Murphy	Mr. Peter Osinoff
Ellen Kline	Michael & Linda McLvoy	Dr. Brian P. McCune	Ms. Elizabeth W. Murphy	Mr. John W. Ostrom
Dr. Kathryn Klingebiel	Ms. Carol Levenson	Mr. John McDougall	Kathleen Murray	Mr. Thomas Pajak
Mr. Peter H. Klopfer	Mr. Richard Levey	John G. McGehee	John & Diane Musgrave	Marlene & Ted Pala
Knight Angels	Mr. Mark Levi	Ms. Julie McHenry	Ms. Mary Lou Myers	Mr. Gerald M. Palladino
Judith & Harlan Koch	Mr. Laurence Levin	George & Marie McKinney	Mr. Tom Myers	Ellice J. Papp
Volker Koch	Adrelle K. Levy	John McLaughlin	Ms. Chika Nagata	Mr. Raymond Paramo
Mr. John M. Kohlmeier	Mr. & Mrs. Lewis	Mrs. Holly McMahon	Mr. Anthony Nash & Mrs. Dorene Cotter	Ms. Bai Park
Mr. Martin Kooi	James & Michelle Lewis	Mr. R. S. McMillen	Mrs. Terrylin Neale	Peter Pastreich & Jamie Whittington
Marta & Alex Kozera	Jeanette Lewis	Randall McMullan	Ms. Nancy M. Nee	Mr. & Mrs. Gary Patton
Ms. Barbara Kral	Dr. T. Juhani Linna	Mr. John McNally	Mr. Charles & Dr. Laura Nelson	Mr. Alec Pedersen
Allan & Linda Kramer	Mr. Ivan R. Linscott	Fabrizio Mecozzi	Ms. Mary D. Nelson	Ms. Cori Dollette Peele
Mr. Norman Krasne	Mr. & Mrs. Steven Lipson	David & Erika Meinhardt	Mr. Russell Nelson	Dr. Lenore Pereira & Dr. Richard Niles
Mr. Glenn Krasner	John Livingston & Frances Etow	Craig Melchert	Mr. Jordan Nerenberg	Mr. Jason Perry
Mrs. Caroline Krauskopf	Mr. & Mrs. Ronald J. Loar	Anthony F. Melia	Wanda Nervi	Ms. JoAnn Perry
Charles Kredensor & Frederic Saunders	John Lockton	Mr. Robert Messick	Mr. Robert K. Nesbet	Mr. Roland H. Pesch
Mr. Don Krohn	Alan LoFaso	Thomas & Barbara Metcalf	Mr. Aldo Nevarez	Jane G. Petersen
Judith Krotec	Ms. Susanne Lohmann	Dr. Allison Metz	Mr. Carl & Mrs. Wenlan Ng	Mr. Steven Peterson
Harold Kruth	Mr. John W. Long	Carolyn Meyer Ayag	Kari Niiranen	Ms. Susan D. Peterson
Ms. Mary Kruzias	Ms. Barbara Lopez	Mr. Gary Mezzatesta	Dr. Hiroshi Nikaido	
Ms. Elizabeth Kuehner	Frank & Sally Lopez	Knute Michael & Ginna Dean Miller		

\* deceased    ^ indicates Series A Box Holder



CORY WEAVER

## BECOME A MONTHLY GIVER

Opera enriches lives all year round—not just when it's on stage. As a monthly giver you can provide meaningful, ongoing support in an easy and affordable way.

Your selected contribution amount will be automatically charged to your credit or debit card each month for as long as you wish to participate. Best of all, you'll receive membership benefits at a level equal to 12 months of recurring gifts, starting the day you sign up.

To join our monthly giving program visit [sfopera.com/monthlygiving](http://sfopera.com/monthlygiving) or call (415) 565-3212.

## INDIVIDUAL GIVING CONTINUED

Ms. Pamela Philbert	Lynn Roller & John Wagoner	Ilene Shifrin	Marvin C. Tanigawa	Mr. Philip Weingrow
John & Kristina Philpott	Bill Roman	Elias Shikaloff	Mr. Daniel Tanita	Ms. Helaine Weinstein
Allen & Joyce Phipps	Marguerite Romanello	Diana & Richard Shore	Mr. Russ Taplin	Mr. Jim Weir
Mr. Steve Piatek	Dr. Andrew Rombakis	Ms. Anne Shultz	Ms. Jennifer Taylor	Dr. John Weiss
Frank Pieri	James & Roberta Romeo	Louis Silcox	Mr. John C. Thacker	Anita N. Weissberg
Peter Pierson	Noelle & Ken Roost	Mr. Scott Silveira	Dr. Ruedi F. Thoeni, M.D.	Ms. Pamela Wentworth
Sir Desmond Pitcher	Dr. Andrew & Erica Rosenblatt	Mr. Axel Simon	Derek Thomas	David & Kay Werdegard
Ms. Anastasia Polakis	Ms. Davy Rosenzweig	Mr. Will Simpson	Mr. & Mrs. Thomas W. Thompson	Donald R. Wertz
Kyle Polite & Rob Snow	Floyd W. Ross	Ms. King-Dah Sij	Charlise Tiee & Scott Grieder	Ms. Mariquita West
Mrs. Paula Polley	Barry Roth	Mr. Harold Skilbred	Mr. Ralph Tiegel	Karen Wetherell
Mr. Raymond Pomerville	Mr. Donald Roth	Marilyn & Ronald Skinner	Mary S. Tilden	Mr. David Wick &
Ryan Pon	Ms. Laura Royster	Mrs. Alice Sklar	Mr. Terrence Tilley	Ms. Jane Anfinson
Martin Porras	Frank D. Rubin	Mr. Robert Sklenar	Lawrence Tjernell	Mr. Stephen Wilcox
Kenneth Porrello	Mr. James Rumbaugh &	Ms. Michaelene C. Skronski	Mr. Todd Toepfer	Diana & Nelson Wild
Michael Portillo	Ms. Madeline Morrow	Lawrence & Jacqueline Slayen	Famiglia Tom & Juliette Giannini	Mr. Keith Wildenberg
Stuart Poyner	Mr. Dieter Saalmann	Sheldon Sloan	Mrs. Isabelle Toms	Mr. Ronald Wilkins
Stephen W. Prata	Seymour Sabesin	Mr. George Sloup	Ms. Martha D. Toppin	Mr. Charles R. Williams
Mr. & Ms. Frank L. Prather	David & Bonnie Sachs	Mr. Glen Smerage	Lynne Toribara & Brian Howard	Robert Mark Wright
Hiroko Prather	Phyllis & Charles Salmon	Mr. Albert G. Smith	Ms. Roseanna Torretto	Donna M. Williams
Mr. Burr Preston	Mr. & Ms. Lyman Saltzen	Mr. & Mrs. George D. Smith Jr.	Mrs. Anita R. Tortorici	Mr. Doug Williams &
Karl Pribram & Sweta Arora	Ms. Marily M. Sampson	Ms. Joyce T. Smith	Mr. Ronald F. Trauner	Ms. Madelyn Bedig-Williams
Susan Price	Dr. Bruce J. Sams Jr.	Ms. Judith L. Smith	Jeanie Nieri Treichel	John R. Williams
Mr. John Proffitt	Mrs. Elizabeth Samson	Ms. Laurie Smith	Ricardo D. Trimillos	Adriana Williams
Louis Ptacek & Ying-Hui Fu	Mr. Fernando Sanchez-Riera	Mr. Lincoln Smith	Ms. Maxine Trost	Ms. Martha Wilson
Robert & Consuelo Purvis	Brigitte Sandquist	Smith Family	Ms. Elena Tsoupkko	Mr. & Mrs. P. Brien Wilson
Mr. John Quarterman	Mr. Stuart Sands	Peter Smith	Prof. & Mrs. Frederic Tubach	Christopher E. Wiseman
Ms. Maria Quiros	Mr. Jeffrey Sant	Roberta Smith	Robert R. Tufts	Ward & Polly Wolf
Mr. & Mrs. Sergey Rakitchenkov	Ms. Marge Satinsky	Dr. Stephen R. Smith	Mr. Earl Turner	Ms. Carol Wolleson
Mr. Robert W. Rankin	Mr. Richard Savoy	Judy & Bill Snow	Ms. Kimberly Twesme	Verena Won
David & Mary Raub	Bruce & Nancy Mosbacher	Stefanie Snow	Ms. Elizabeth L. Ullrich	Albert & Theresa Wong
Gordon Rausser	Mr. Leland Saylor	Thomas Snyder	Dr. Marta Vago	Kam Wong
Ms. Melissa Reading &	Mr. Christopher Scanlan	Ms. Jane Q. Sokolow &	Abel Valadez	Ms. May Wong
Mr. John I. Castor	William Scharf	Mr. Bill Branca	Cornelis van Aalst	Ms. Virginia Wong
Ms. Anne Redman	Mr. Edgar Schein	Mr. Kevin E. Solliday	Mr. Gregory Van Acker	Ms. Jennifer C. Wood
Mr. Timm Redwood	Ms. Amber Schenck	Barbara & Paul Sonnenblick	Mr. Paul E. van Dyk	Dan Woods
Mr. C.J. Reeves	Dr. Brendan Scherer	Gary J. Sorgen	Mr. John Van Horn	Scott Worthge
Rossannah Reeves	Mr. & Mrs. H. Alton Schick	Mrs. Virginia Soult	Mr. George Varian	Ms. Janet S. Wright
Diana Reid & Marc Chazaud	Dr. Kurt A. Schlesinger &	Mr. & Mrs. Steven Souza	Mr. Kenneth Vassar	Phil Wright
Frances K. Reid	Dr. Barbara S. Artson	Mr. Fred Spitz	Ms. Belinda C. Vega	Thomas Wright
The Hon. & Mrs. William K. Reilly	Dr. Paula Schlesinger	Mr. John Spitzer	Moya & Atyosha Verzhbinsky	Lenore Wyatt
Ms. Pamela L. Reinertsen	Mrs. Irmgard Schmid-Maybach	Leela & Sam Stake	Ms. Eileen Vesely	Ms. Melanie Wylar
Mr. Tom Reinhold	Eddie Schmidt	Mr. & Mrs. Jeffrey W. Stallings	Dr. Conrad Vial & Catalina Zapata-Vial	Ms. Helen Wynn
Ms. Pamela Reis	Margot Schmitz	Mr. Russell Stanaland	Mr. & Mrs. Clark Vilas	Ms. Fujiko Yamashita
Brian Reiser	Mr. Robert P. Schneider	Ms. Fran Stancavage	Mr. Grant Vincent	Virginia Yang & Walt French
Mr. Joel Reiter	Mr. Russell Schrader	Jocelyn & Paul Startz	Dr. Margaret E. Vincent	Tatsushi Yano
Mr. William E. Reller	Phoebe & Christopher Schreiber	Katherine & James Steele	Fred & Ridley Virdeh	Dr. Stanley M. Yantis
Mrs. Danielle Reneau	Ms. Susan Schroeder	Ms. Marianne Stefancic	Dr. Paul Volberding & Dr. Molly Cooke	Mr. John Yarborough III
Mr. Jorge Reyes	Mrs. Helen Schulak	Harvey Steiman	Mr. Stanyan Vukovich	Mr. Michael W. Yee
Mr. Seth Rice	Ms. Olivia E. Sears	Jana & Gary Stein	Mr. Charles Wagner &	Ms. Dale E. Young
Julie & Christopher Ridley	Ms. Marilyn Seřchovich	Mr. Robert Stets	Mr. Thomas F. Culp	Lord Young
Ms. Patricia Ridlon	Mr. Sigmund Seigel & Ms. Karen Topp	Susan K. Stevens, M.D.	Jerry & Randi Walker	Mr. Babak Yousefzadeh
Mr. Ernst Rinderknecht	Charles & Janet Y. Seim	Shannon Stirman	Susan Walker	Mr. Barry Zacherle
Ms. Margrit Rinderknecht	Tom & Robin Selfridge	Mr. John Stocker	Bernard Wall	Mr. Victor Zafra
Ms. Louise Ritchie	Mr. David Serrano Sewell	Daniel Joseph Stoffe	Mr. & Mrs. Leonard Wall	Mr. William T. Zaumen
Dr. Dan Robbins	Stephanie Sfakianos	Ann Stone	Ms. Peggy A. Wall & Mr. Robert Slyker	Karen Zehring
Mark Robertson	Ms. Louise Shalit	Katherine Stone & Roger Myers	Ms. Emily Wang &	Zhen Zeng
Ms. Jeanne C. Robinson	Drs. Charles & Andrea Shapiro	Mr. Edward Storm	Mr. Aaron Hoffer	Ming Zhao
Mr. Ernest M. Robles	Dr. & Mrs. James Shapiro	Mrs. Helga Strasser	Mr. & Mrs. John H. Warren	Ken & Charlotte Ziebarth
Mr. & Mrs. Jim Robson	Ms. Marcey Shapiro	Mr. Marc Sugiyama	Mr. Michael D. Warren &	Ms. Karen Zito
William & Sue Rochester	Mr. Andrey Shaw	Ms. Lauren Sullivan	Ms. Mary Louise Pieper-Warren	Dr. Marc Zussman
Ms. Mary E. Rockdale	Dr. David Shearn	Joan & Joseph Sutton	Ms. Ani W. Weaver	William Robertson &
Mr. & Mrs. James M. Rockett	Mr. Neil Sheffield	Mr. Charles W. Swan Jr.	Mrs. Carolyn Webber	leva Zvargulis
Leslie & Carl Rodd	Ms. Michaelyn Shelley-David	Ms. Theresa Sweeney	Mr. Keith R. Weed	Anonymous (38)
Michael & Janet Rodriguez	Mr. Jeff Sherry	Toby Symington	Mr. Chad Weider	
Theres & Dennis Rohan	James R. Shevock	Mr. Pedro N. Taborga	Ms. Fanyela Weinberg	

\* deceased    ^ indicates Series A Box Holder

Individual donors receive unique benefits at each membership level that connect them to Company in a multitude of ways, including priority seating, personalized ticket service, behind-the-scenes access and more. To learn more about becoming a donor, contact our Development Department at **(415) 565-6401**.

Listed gifts were received between August 1, 2017 and March 31, 2019.

We have made every effort to ensure the accuracy of our donor listings. If we have misspelled or omitted a name, please accept our apology and notify us at **(415) 565-6401** so that we may update our records accordingly.



# THE ENDOWMENT FUND

San Francisco Opera honors those whose endowment contributions since 1972 have helped ensure that our tradition of excellence continues in perpetuity. To learn more about endowment opportunities, contact Kyle Polite, Director of Principal Giving, at (415) 551-6226 or [kpolute@sfopera.com](mailto:kpolute@sfopera.com).

## NAMED FUNDS

William Randolph Hearst  
Young Artists Fund  
Francesca Deering Howe  
Principal Artist Fund  
Caroline H. Hume  
Music Director Fund  
Burgess & Elizabeth Jamieson  
Fund  
Pitch & Cathie Johnson  
Student Ticket Fund  
The Diana Dollar Knowles  
Fund for Emerging Artists  
Edmund W. & Jeannik Méquet  
Littlefield Fund  
Bernard Osher Endowment Fund  
Jordan Joseph Popkin  
Opera Outreach Fund  
Madeleine H. Russell  
Night at the Opera Fund  
Thomas Tilton Production Fund  
Phyllis C. Wattis Opera Fund  
Phyllis C. Wattis Fund for  
New Productions  
Phyllis C. Wattis Fund for  
the Opera Center  
Phyllis C. Wattis Fund for  
the Maintenance of  
the Opera House  
Phyllis C. Wattis  
Opera Fund for Tickets  
Patricia Yakutis Endowment Fund

## LEADERSHIP CIRCLE

### \$1,000,000 AND ABOVE

Dr. Ross Armstrong Estate  
Andrew J. Bellotti\*  
Mr. & Mrs. William\* K. Bowes, Jr.  
Bette Jean Clute Estate  
Columbia Foundation  
Franklin C. Deters Estate  
Ray\* & Dagmar Dolby<sup>A</sup>  
Bertie Bialek Elliott  
John A. & Cynthia Fry Gunn  
Mr. & Mrs. James Heagy  
The William Randolph Hearst  
Foundation  
The William & Flora Hewlett  
Foundation  
Francesca Deering Howe Estate  
The Hume Family  
Dora Donner Ide Estate  
Barbara K. Jackson  
Burgess & Elizabeth Jamieson  
Mr. & Mrs. C. Bradford Jeffries<sup>A</sup>  
Franklin & Catherine Johnson  
The Diana Dollar Knowles Trust  
Norman T. Larson Estate  
Jeannik Méquet Littlefield\*  
Lorry I. Lokey  
Dr. Jesse F. Minnis, Jr. Estate  
National Endowment for the Arts  
Bernard Osher Foundation  
Jordan Joseph Popkin  
Opera Outreach Fund  
In memory of Frank D. Stout

Lorna Talbot Estate  
Mrs. Paul L. Wattis Estate  
Patricia Yakutis Estate  
Anonymous (1)

## COMPOSERS' CIRCLE

### \$500,000-\$999,999

R. Joseph Berard Estate  
Mai G. Coggin Estate  
Mr. & Mrs. Reid W. Dennis  
Francis Goldsmith Trust  
Richard B. Gump Estate  
Claramae Turner Hoffmann Estate  
Mr. & Mrs. David Packard  
Jefferson Peyser Estate  
K. Hart Smith Estate  
Harry J. Wagner Estate

## LIBRETTISTS' CIRCLE

### \$250,000-\$499,999

Carole B. Berg Estate  
Anita Uhl Brothers Estate  
Ms. Ginger Dostrow\*  
Phyllis Edwards Estate  
Dr. Maurice Eliaser, Jr. Estate  
in memory of  
Stella & Maurice Eliaser  
Roberta Empey Estate  
Dr. Samuel C. Hughes Estate  
James Irvine Foundation  
in honor of Myron Du Bain  
R. Earl Robinson Fund  
Ruth C. Samson Estate  
Claudia Stoop Estate  
Earl H. Teass Trust  
Dr.\* & Mrs. John A. Zderic

## CONDUCTORS' CIRCLE

### \$100,000-\$249,999

Mr.\* & Mrs. John M. Bryan  
Chevron USA  
Mrs. Sheldon Cooper Estate  
in memory of Robert Watt Miller  
Valerie & Paul Crane Dorfman  
Ms. Leonie Darwin\*  
Mr. & Mrs. William H. Draper, III  
Delia Fleishhacker Ehrlich Estate  
Robert F. Ewing  
Derek M. Fairman Estate  
Charles D. Field Estate  
R. Gwin Follis Foundation  
William W. Godward  
Mr. & Mrs. William Hamm III  
Hewlett-Packard Company  
Holmes Foundation  
Hugh Keenan Estate  
Donald Khulke Trust  
Evelyn Lorenz Estate  
Mary Lorenz  
Emily Prettyman Lowell Estate  
Russell J. Mays 1994 Trust  
Robert McAlpin Moore  
Alicia H. McEvoy Estate

Ralph R. Michaelis Estate  
Lucile C. Monteagle Estate  
Barbara V. Morse Estate  
Milton J. Mosk & Thomas Foutch  
Mr. & Mrs. George Otto  
Dr. & Mrs. Richard Rigg  
Keith W. & Marjorie J. Riley  
Gerald B. Rosenstein\*  
Lurline B. Roth Charity Foundation  
Ruth Sanderson Estate  
Ilse Sauerwald Estate  
James H. Schwabacher Estate  
Eunice B. J. Senderman Estate  
Prof. Kurt Servos Estate  
Edward Meade Smith Estate  
Nellie D. Stephens Estate  
Alice Vincilione  
Carole Wagner Estate  
Barbara M. Ward &  
The Honorable Roy L. Wonder\*  
Whitney Warren Estate  
Karyl Lynn Kopelman Zietz

## DIVAS' CIRCLE

### \$50,000-\$99,999

Marguerite Arends Estate  
Gertrude Baker Trust  
Bank of America Foundation  
Katherine R. Blyth Estate  
Frank A. Campini Foundation  
Carter Hawley Hale Stores, Inc.  
Del Monte Corporation  
Mr. & Mrs. Dewey Donnell  
Fireman's Fund American  
Foundation  
Fleishhacker Foundation  
Lawrence Foster Estate  
Mr. & Mrs. Alfred Fromm  
I. P. Patrick Gallagher Fund  
William G. Gilmore Foundation  
Mr. & Mrs. Robert C. Harris  
Marco P. Hellerman Estate  
Mrs. Griffith Henshaw Estate  
Hewlett-Packard Foundation  
Marian Prentice Huntington Estate  
Joan J. Jacobs  
Eiffellen Jeffries Estate  
G. William Jewell Estate  
Lorraine Jones Estate  
Sidney & Vivian Konigsberg  
Edith Koshland Estate  
Elizabeth Katherine Lady Estate  
M.E. Lorenz Estate  
McBean Family Foundation  
Florence N. Mel Estate  
Marie J. Niemann Estate  
The Hon. & Mrs. William Orrick, Jr.  
Ailsa C. Pender Estate  
Janet L. Pynch Estate  
James D. Robertson  
Earl Robinson Estate  
Mrs. William P. Roth  
Violetta Sharpe Estate  
Syntex Corporation  
Donald & Rachel Valentine  
Carole Wagner Estate  
Crown Zellerbach Foundation  
Harold & Doris Zellerbach  
Harold L. Zellerbach Estate

## ARTISTS' & MUSICIANS' CIRCLE

### \$25,000-\$49,999

Dr. John Alden Fund  
Carolee Anderson Estate  
Fritzi Benesch\*  
Marjorie B. Bonthron Trust  
George Bowles  
Marion Zimmer Bradley Estate  
Nancy W. Bridgwater Estate  
Broadway-Hale Stores  
Mrs. Harry F. Camp  
Meyer M. Camp  
Ms. Annette Campbell-White &  
Dr. Ruediger Naumann-Etienne  
Philip Carlson Estate  
Dr. & Mrs. Herbert H. Dedo  
Edward P. Eassa Trust  
Mr. & Mrs. William C. Edwards  
Sidney M. Ehrman Estate  
David B. Felch Estate  
Barbara Marie Fontaine Estate  
Hilda Gard Trust  
Frank Gerbode  
Eleanor Guilford  
Vija Hovgard  
William S. & Vivienne Howe  
Estate  
Mrs. Frederick Kohlenberg  
Betty Ford Lingo—  
The Cerimon Fund  
Edward Maker II Estate  
Russell J. Matthias Estate  
Diana L. McClure Estate  
Naomi Maryann McHugh Estate  
Morris Trust  
Louisette C. Murdoch Estate  
Agda Eleonora Olson Estate  
Pacific Lighting Corporation  
Pacific Telesis  
Christopher Page 1985 Trust  
Deborah Pentz Trust  
Mr. & Mrs. Louis A. Petri  
Agnes D. Porter Estate  
Retail Dry Goods Association of  
San Francisco  
R.C. Samson Estate  
Casey L. Scott  
Dr. A. Jess Shenson  
Emmett G. Solomon  
Lynda Spence  
Wells Fargo Bank  
Anonymous (1)

## ARTISTS' & MUSICIANS' CIRCLE

### \$10,000-\$24,999

Nerzig Apkarian Estate  
Roy Backus Estate  
Mr. J. P. Barger  
Muriel C. Barnett Estate  
V. Lorel Bergeron Estate  
John L. Blake  
Miss Louise Boyd Estate  
Florence W. Bruce  
Neil Buckley Estate

Roy Cadenasso Estate  
Robert W. Cahill Estate  
Lillian Miller Carlson  
Memorial Fund  
Emanuela N. Catena Estate  
Francis & Laine Chen  
David Chierichetti Estate  
Edward J. Clark  
B. B. Cohen Estate  
Mr. & Mrs. Warren J. Coughlin  
Ruth Hiene Dahl Estate  
Charles & Dorothy Davis  
Helen Dennis Estate  
Di Giorgio Foundation  
Thelma Dry Estate  
DWD Foundation  
Richard J. Elkus  
Richard Everett\*  
Michael Fagan  
Richard Farley Estate  
Mr. & Mrs. Charles D. Field  
Tully M. Friedman  
Robert Gallo  
Lewis W. Hale Estate  
Mrs. Griffith Henshaw  
Mr. & Mrs. Reuben W. Hills  
Milan Milton Holdorf Estate  
David R. Hyman Estate  
Henry J. Kaiser Family Foundation  
William R. & Nancy Ely Kales  
Ruth Kaufman Estate  
Jesse Koshland  
Grover Magnin Estate  
Matson Navigation Company  
Anne E. Matthew\*  
Mr. & Mrs. Fred Moller  
Diane L. Morris  
Kathleen Dale Oscarson  
Thelma C. Owen Estate  
Joseph E. Padula Estate  
Marion Stuart Parker Estate  
Kathleen R. Poer Estate  
Ruth Prager Estate  
Siegfried B. Puknat Estate  
Mrs. John P. Renshaw  
Marcia Robinson Estate  
Alfred Sbarboro Estate  
Dr. Robert R. Schmidt Estate  
Carolyn Shaw  
Mary Shoch  
Jack D. Soldate Estate  
Muriel McKeivitt Sonné  
Peter S. Talea Estate  
Mrs. F. J. Thomas Tilton  
Sarah Tilton & Lawrence Low  
Henry F. Trione  
Tallant Tubbs Estate  
Constance Tydeman  
Mr. & Mrs. Willard Vernon  
Mr. & Mrs. Brooks Walker, Jr.  
Jonas Waxman Estate  
Marie Welch West Estate  
Mr. & Mrs. Harry Wetzel  
Mr. & Mrs. Palmer Wheaton  
James Wilson Estate  
Anonymous (1)

\* deceased

# TRIBUTES

San Francisco Opera is grateful to the following donors for their tribute gifts received in the past twelve months.

## IN HONOR OF

**Ms. Jane A. Allen**  
Ms. Laine Buckingham

**Peter & Noriko Balint**  
Ms. Nancy M. Sullivan

**Joanne Bourland**  
James A. Heagy

**Bruce Bowen & Junona Jonas**  
Ms. Paula Reynolds

**Ms. Joan K. Boyd**  
Mr. Roy Boyd

**Mr. Hans Cardenas**  
Niblock Charitable Trust

**Dr. Melvin & Hella Cheitlin**  
Nicole McGruther

**Ms. Beth Clayton**  
Dr. Nanette Gartrell &  
Dr. Dee Mosbacher, Ph.D., M.D.

**Louise Fuller**  
Ms. Pamela Appel

**Keith Geeslin**  
Mr. & Mrs. Philip Bowles

**Ms. Dana Gordon**  
Dr. & Mrs. Joseph Bernstein

**Mr. Greer Grimsley**  
Chrissie B. Breedlove

**Karen J. Kubin**  
Bruce & Nancy Mosbacher  
Skip Paul

**Ms. Nancy Loshkajian**  
Mr. Donald E. &  
Mrs. Diane P. Cooley

**Andrew F. Maguire**  
Dr. & Mrs. Laurence R. Lyons

**Ms. Julie McDonald**  
Anonymous

**Mr. Richard P. Mills**  
Ms. Elisabeth Walton

**Andrew Morgan & Danny Richard**  
Bill Morgan & Gwen Herrin  
Edward Frank & Sarah Ratchye

**Allen & Gayle Notowitz**  
Dr. & Mrs. Stephen A. Mikulic

**Ms. Blanca Ojeda**  
Mr. Alfonso Rodriguez

**Ian Robertson, Fabrizio Corona  
and the Magnificent  
San Francisco Opera Chorus**  
Frank Zepeda

**Thomas & Sheryl Paukert**  
Marc & Susie Gordon  
Ken & Leslie Levine

**Christian Pursell**  
Dr. Sandra Lillie

**Patricia Racette**  
Dr. Nanette Gartrell &  
Dr. Dee Mosbacher, Ph.D., M.D.\*

**Matthew Shilvock**  
Mr. & Mrs. Philip Bowles  
David Gockley & Linda Kemper  
Mrs. Terrylin Neale  
Mr. & Mrs. John S. Renard

**Mr. Jay Siegel**  
Ms. Catherine A. Owen

**Ms. Francesca Zambello**  
George & Kristen Lund

## IN MEMORY OF

**Eugene F. Angell**  
Patricia Vaughn Angell

**Ms. Corrine S. Aulgur**  
Robert Aulgur

**Mr. Samuel Auron**  
Mr. Ari Auron

**Madi Bacon**  
Scotty Brookie &  
Andrew Purchin

**Irene Bechtel**  
Norby Anderson

**Alicia Bentley**  
Keith Bentley

**Jane Bernstein**  
Norby Anderson  
Mr. Bruce W. Hyman\*  
Mauree Jane & Mark W. Perry

**Robert & Katie Berryman**  
Anna &  
Robert P. Berryman, Jr.

**Robert Elliott Brown**  
Agnes Chen Brown

**Ms. Arlene Bush**  
Mrs. Susan Anderson

**Ms. Montserrat Caballé**  
Alice Ames Morison &  
Dr. Oakley Hewitt

**Ms. Shirley Canales**  
Ms. Jennifer Muhlner

**Mr. George Carter**  
Barbara Boyle  
James & Mary Chaffin  
Peggy Hill  
Catherine Kruppa

**Dr. Richard Cohen**  
Candace Zander Kahn

**Mr. Walter Cole**  
Dr. Phillip Cole

**Ms. Yolanda Cordero**  
Mr. Chenghung Ker

**Dr. Alexander Cross**  
Norby Anderson  
Jennifer M. Bienaime  
Sue & John Diekman  
Todd Rosin  
Anonymous (2)

**Ms. Dora Dando**  
Ms. Jane Johnston

**Mr. Bruce Della-Santina**  
Ms. Lisa Della-Santina

**Paul Crane Dorfman**  
Mr. & Mrs. Philip Bowles  
Ms. Kathleen Burke  
Mr. Craig Corbitt &  
Ms. Nancy Stoltz  
Ms. Stacy Cullison  
Eliot & Cynthia Fried  
Leslie & George Hume  
Jane G. Petersen  
Mr. & Mrs. Jim & Nita Roethe  
Dr. & Mrs. James Shapiro  
Barbara Moller Ward

**Gertrude B. Duncan**  
Ed & Erika Rosenberger

**Ann W. Eliaser**  
Mrs. Robert N. Bloch  
Mr. & Mrs. Philip Bowles  
Judith & Patrick Hobin  
Carol Potter Peckham

**Frances Escobar-Hosoya**  
Coffee Service Volunteers

**Rolf Gille**  
Mrs. Rolf Gille

**William W. Godward**  
Ms. Christine Augustin  
Mrs. John Maxwell Bryan  
Ms. Karen Haines  
Mr. Edwin Huddleson  
Karen J. Kubin  
Ms. Rhoda W. Ramsey  
Roselyne Chroman Swig  
Barbara Moller Ward

**Mr. Milton Goldberg**  
Mr. & Mrs. James M. Rockett

**Mrs. Susan K. Gore**  
Mr. Gordon Gore

**Ms. Ellinor Gottesmann**  
Ms. Barbara Jones

**Mrs. Kay Sue Gregorski**  
Mr. Benjamin Gregorski

**Ms. Adeline O'Leary Hallock**  
Ms. Betty Schlaepfer

**Ms. Dana Harrison**  
John and Lois Van Deusen

**Jayne Heagy**  
James A. Heagy  
Ms. Lauren McNeese  
Ms. Tamar Sanikidze &  
Mr. Norman W. Crossley  
Gary J. Sorgen

**J. Scott Hendrickson,  
Supernumerary**  
The Hendrickson Family

**Mr. Francis Henkel**  
E. Michael &  
Robin E. Coughlin

**Mr. George Hutzler**  
Mrs. Andrew Imbrie

**Mr. Bruce W. Hyman**  
Scott R. &  
Catherine Q. Alexander  
Paul & Kathy Bissinger  
J. Dennis Bonney  
Dix Boring &  
Marilyn Moore Boring

Mr. & Mrs. Robert Bransten  
Ms. Sandra Brown  
Carol Franc Buck  
Mr. Donald D. Campbell &  
Ms. Sue Bennett  
Mr. & Mrs. Clinton Coddington  
Ms. Hilary Colwell  
Louise M. Davies  
Foundation  
Mr. & Mrs. Robert Faussner  
Miss Mary Franck  
Ms. Alexis Harrington  
Jane & David Hartley  
David & Nancy Heilbron  
Bob & Linda Holden  
Mrs. Catherine Hughes  
Leslie & George Hume  
Mr. Dane Johnson  
Karen J. Kubin  
Mr. & Mrs. Lindsay  
MacDermid  
Ms. Susan Milazzo  
Ms. Lisa Mizono  
Thomas\* & Anne Morton  
Ms. Ellen A. O'Donnell  
Odd Foggies Book Club  
Marianne H. Peterson  
Mrs. Harrison Robinson  
Louis Silcox  
Mr. Kevin E. Solliday  
Ms. Linda Squires-Grohe  
Ms. Tina Taylor  
Barbara Moller Ward  
Hon. James L. Warren (Ret.)  
Mr. Barry Zoob

**Mr. Michael Khourie**  
Craig Cheney  
Mr. John Graf  
Wendy & Jeff Hines  
Leavell Family  
Mr. & Mrs. Sean Nolan  
Ms. Linda Owen-Tamimi  
Mr. Adam Saphier  
Mr. Thomas D. Simmons Jr.  
Sulentic Family Foundation  
Marcia Syufy  
Ms. Catherine F. Topham  
Trammell Crow Company  
Barbara Moller Ward  
John G. & Victoria Welisch

**Fr. John Kindall, S.J.**  
Jane Ma

**Andrea Manson Krueger**  
Ms. Marylouise Serrato

**Ms. Sandra Lamke**  
Ms. Patricia Ritter

**Ms. Anne M. Lerch**  
Allan Lerch

**Jane Lew**  
Ms. Colette A. Verdun

**Mrs. Arthur Meader**  
Dr. & Mrs. Samuel D. Kaplan

**Mrs. Inga-Britta Mills**  
Karl O. & Kristen Mills

**Ms. Gloria Mittelstaedt**  
Ms. Pia Hinckle

**George Offen**  
Donald & Janice Elliott  
Ms. Edith Gelles  
Peggy & Lee Zeigler

**Hiro & Betty Ogawa**  
Alice Corning  
Dr. & Mrs. Hisashi Kajikuri

**Mr. David LeRoy Osborne**  
Ms. Jane Johnston

**Ms. Rosalind Ow-Wing**  
Ms. Sharon Ow-Wing

**Donna Purvis**  
Franklin & Lilo Battat  
Ms. Diane A. Fitzgerald  
Mr. Arthur Guffanti  
Mr. & Mrs. Richard Laurence  
Ms. Joan Loftus  
Ms. Sandra Sawyer

**John B. and Zelda M. Quigley  
and Joan Quigley**  
Ruth Quigley

**Delwin Rimbe**  
James K. Sokol

**Mr. Randolph Robinson**  
Ms. Adora Matthews

**Mr. James Ross**  
Mr. Peter Dinkelspiel  
Janet & George Gardiner

**Mr. Mark T. Stuart**  
Ms. Terri Stuart

**Mr. Craig Sullivan**  
Mrs. Maureen O'Brien Sullivan

**Mrs. Fumiye Takahashi**  
Mr. Peter Dinkelspiel

**Ms. Sara Van Dyke**  
Ms. Kathleen A. Esselstyn

**Richard A. Ward**  
Linda J. Reiff

**Ms. Beatrice T. Wong**  
Ms. Cheryl Phan

**Dr. Charles Yanofsky**  
Mrs. Edna Yanofsky

**Mr. Stanley Zuckerman**  
Lisa Zuckerman Gamshad

\* deceased

---

# FOUNDATION & GOVERNMENT GRANTS

## **CHAIRMAN'S CIRCLE** **\$500,000 AND ABOVE**

William K. Bowes, Jr. Foundation  
Ann & Gordon Getty Foundation  
Grants for the Arts  
Koret Foundation  
The Andrew W. Mellon Foundation

## **DIAMOND CIRCLE** **\$100,000–\$249,999**

Carol Franc Buck Foundation  
Frances K. & Charles D. Field Foundation  
The William & Flora Hewlett Foundation  
OPERA America: Innovation Grants

## **PLATINUM CIRCLE** **\$50,000–\$99,999**

Louise M. Davies Foundation  
The Charles D. & Frances K. Field Fund  
The Geoffrey C. Hughes Foundation  
The Diana Dollar Knowles Foundation  
National Endowment for the Arts

## **GOLD CIRCLE** **\$25,000–\$49,999**

California Arts Council  
The William G. Irwin Charity Foundation  
Kimball Foundation  
William & Gretchen Kimball Fund

## **SILVER CIRCLE** **\$10,000–\$24,999**

The Mervyn L. Brenner Foundation  
Frank A. Campini Foundation  
The John & Marcia Goldman Foundation

Mimi & Peter Haas Fund  
Walter & Elise Haas Fund  
Heising-Simons Foundation  
Zellerbach Family Foundation

## **BENEFACTOR** **\$5,000–9,999**

The Walter S. Johnson Foundation  
The Kingsley Foundation

## **FOUNDER** **\$1,000–\$4,999**

Bright Funds Foundation  
Joyce and William Brantman Foundation  
Lisa and Douglas Goldman Fund  
The E. Nakamichi Foundation  
The Pierre and Tana Matisse Foundation  
Sing for America Foundation/Roberta Bowman

---

# CORPORATE COUNCIL

## SEASON SPONSOR



**WELLS  
FARGO**

## **LEADERSHIP CIRCLE** **\$100,000 AND ABOVE**

Chevron  
San Francisco Opera Guild  
United Airlines  
Wells Fargo Foundation

## **PLATINUM CIRCLE** **\$50,000–\$99,999**

Kaiser Permanente  
Meyer Sound

## **GOLD CIRCLE** **\$25,000–\$49,999**

Bank of America Foundation  
Union Bank Foundation

## **SILVER CIRCLE** **\$10,000–\$24,999**

GAP Foundation  
Jurika, Mills & Keifer —  
Private Wealth Management  
San Francisco Opera Guild/East Bay Chapter  
Schoenberg Family Law Group, P.C.  
Vontobel Swiss Wealth Advisors AG  
Wagner Society of New Zealand  
Wilson Sonsini Goodrich &  
Rosati Foundation

## **BENEFACTOR** **\$5,000–\$7,499**

Asset Management Company

## **MEMBER** **\$1,000–\$2,999**

DM Stone Recruitment Solutions  
Wagner Society of  
Northern California

San Francisco Opera is pleased to recognize the generosity of foundations, government agencies, and corporate donors for their support received between August 1, 2017 and March 31, 2019.

---

# MATCHING GIFTS

Adobe  
American Online Giving Foundation, Inc.  
Applied Materials  
RazorGator Interactive Group  
Bank of the West  
The Boeing Company  
Bright Funds Foundation  
Cenovus Energy Inc.  
Chevron, Policy, Gov't & Public Affairs  
The Clorox Company  
Community Safety Foundation  
Dolby Laboratories  
ExxonMobil Foundation

Franklin Templeton Investments  
GAP Foundation  
GE Foundation  
Google  
GoPro  
IBM Corporation  
Johnson & Johnson  
Lawrence Livermore National Laboratory  
Levi Strauss  
Morrison & Foerster Foundation  
NVIDIA  
Oracle  
Osterweis Capital Management, LLC

Pacific Gas & Electric Company  
PayPal  
Robert Wood Johnson Foundation  
S.H. Cowell Foundation  
Salesforce.com Foundation  
Shell Oil Company Foundation  
Teradata  
Texas Instruments Foundation  
Thomson Reuters  
Union Bank  
United Way of the Bay Area  
U.S. Bank  
VMware Inc.

---

# IN-KIND GIFTS

## LEADERSHIP CIRCLE \$100,000 AND ABOVE

Chalk Hill Estate Vineyards  
and Winery  
KDRC Radio  
San Francisco Chronicle  
Simon-Kucher & Partners

## PLATINUM CIRCLE \$50,000-\$99,999

Asero Insurance Services, Inc.  
Fitness SF

## GOLD CIRCLE \$25,000-\$49,999

Mission Minded  
Piedmont Piano Company  
The St. Regis San Francisco  
United Airlines  
Anonymous (2)

## SILVER CIRCLE \$10,000-\$24,999

Arnold & Porter, LLP  
Global Gourmet Catering  
Kate Siegel Fine Events  
Patina Catering  
Seyfarth Shaw LLP  
Jan Shrem & Maria Manetti Shrem  
UPTick Vineyards

## BENEFACTOR \$5,000-\$9,999

bloomers  
Kristen Loken  
Red Curtain Addict

## INVESTOR \$3,000-\$4,999

Meyer Sound  
Paula LeDuc Fine Catering &  
Events  
tinyB chocolate LLC

## MEMBER \$1,000-\$2,999

Drew Altizer Photography  
Kristina Flanagan  
Hunt Littlefield  
Sandeman Porto  
Olivia Warnecke & David Hart

\*Pianos provided by  
Piedmont Piano Company  
\*\* Yamaha is the official piano of  
San Francisco Opera

San Francisco Opera extends its deepest appreciation to all donors of  
matching and in-kind gifts received between August 1, 2017 and March 31, 2019.



CORY WEAVER

---

## DONATE YOUR CAR!

Have an old car taking up space in your driveway? Consider donating it to San Francisco Opera! We accept all types of vehicles and can pick them up when it's most convenient for you. Your tax-deductible donation will support thrilling productions, immersive education programs, free community events and more.

Visit [sfopera.careasy.org](http://sfopera.careasy.org) or call  
855-99-OPERA to learn more.

*Daniela Mack in the 2015 production of The Barber of Seville*

# BEL CANTO LEGACY SOCIETY



Marilyn Horne,  
Honorary Chairwoman

The following patrons have made a legacy commitment to San Francisco Opera Association and have joined the Bel Canto Legacy Society as of March 31, 2019. Their generosity helps support our long-range financial stability and artistic planning. Please consider joining this extraordinary group. Please contact Legacy Giving at **(415) 551-6226** to learn more.

Elie Abi-Jaoude  
Norman Abramson & David Beery\*  
Evelyn Acitelli  
Kenneth & Barbara Adams  
Dorrit Ahbel, M.D.  
Mr. Carlos R. Alas, Jr. &  
Mr. Philip Beckerman  
Ms. Karin Albright  
Sophie & Ted Aldrich  
Anthony J. Alfidi  
Lt. Col. James M. Alfonte  
Robin Lee Allen  
Paul B. Althouse  
Carolee Anderson\*  
David & Judith Preves Anderson  
Robert C. Anderson  
Dr. Ross Armstrong\*  
Carol Arnold\*  
Elizabeth Lawler Ashley  
Mrs. Jeanine Augst  
Frances Y. Austin\*  
Mrs. F. G. Austin  
Elizabeth Avakian  
Bobbi & Marty Bach  
Margot Shinnamon Bach  
M. L. Baird,  
in memory of Travis & Marion Baird  
Martha Baker  
David & Christine Balabanian  
Ms. Rachael Balyeat\*  
Deborah Banks & Randy Porter  
Cantor Roslyn Barak  
Josephine Barbano\*  
Nancie Barker  
Elizabeth Barlow & Stephen McClellan  
Joyce Barnett\*  
Marie L. Bartee  
Beata E. Bartholomay  
Betty Basham  
John\* & Mary Ann Basler\*  
Michael Bassi & Christy Styer  
Clare Louise Bates\*  
Ruth Laine Bauer\*  
Steve & Ina Bauman  
Robert H. Beadle  
Merle Becker  
Milada Belaya  
Robert Henry Bellamy  
Pascal J. F. Belloncle  
Ruth & Frank Belvin  
Trish Benedict  
Raymond J. Berard\*,  
in memory of  
Freda Marie Levesque Berard  
Carole B. Berg\*  
V. Lorel Bergeron Trust  
Dawne Bernhardt  
Jane Bernstein\* & Bob Ellis  
Dr. Barbara L. Bessey &  
Dr. Kevin J. Gilmartin\*  
Shannyn Bessoni  
Heide Betz  
Jo Ann Biasotti & David T. Crowder

Betty Bispo  
Phyllis B. Blair  
Susan S. Blake & Joel Kaufmann  
Linda Blondis  
Mr. Noel T. Bloss  
Claire & Jared Bobrow  
Eileen Bobrow\*  
Diane Hoar Bond  
Drs. Seymour & Sylvia Boorstein  
Christine M. Boulanger, MD  
Christopher & Renee Bowen  
Jamie Nicol Bowles  
Malcolm H. Bowles  
Randall Bowman  
Dr. Lois Brainard\*  
Barbara & Robert Brandriff  
Cathryn J. Brash  
John\* & Eva Breyer  
Dr. & Mrs. Melvin C. Britton  
Karen Broido  
Scotty Brookie  
Lynda L. Brothers  
Agnes Chen Brown  
Mr.\* & Mrs. John Maxwell Bryan  
James Logan Buhler\*  
Donald Buhman & C. Wray Humphrey  
Ralph & Clairelee Leiser Bulkeley  
James R. Burch  
John D. Burke  
Karen L. Burtness Prak &  
Jan Willem L. Prak  
Roger Busse & Oscar Celli  
Richard Buth & James Schull  
Mrs. James P. Butler  
Robert\* & Joan Cahen  
Jack Calhoun  
Frances Campra  
James Carlson  
Betty J. Carmack  
June B. Carr  
Ronald Casassa\*  
Emanuela N. Catena\*  
Marilyn A. Cereghino\*  
Benedick Chai & Robert Nelson  
Mark R. Chaitkin  
Hella H. Cheitlin  
Julia Frohlich Cherry  
David Chierichetti\*  
Mrs. Johanna Childhouse  
Gillian Clark  
Harry Gilbert Clarke\*  
Maureen Clarke  
Courtney Clarkson  
Carlyn Clause & Alexander L. Brainerd  
Mariel Claxton  
Jean Cleverly & Frank Warner  
Dr. Carolyn J. Cline  
Lloyd & Janet Cluff  
Bette Jean Clute\*  
Roberta Colin  
Marie Collins  
James T. Concannon\*  
Tony & SueAnn Converse

Mr. & Mrs. Ransom S. Cook  
Mrs. Marion Moore Cope  
Ruth Alberta Copley\*  
Dewayne Cornelious  
William B. Cornfield  
Susan Costello  
Jennifer Cowan  
Dr. & Mrs. William R. Crain  
Valerie & Paul\* Crane Dorfman  
Doug & Vivian Crisman  
Camille Crittenden  
Carl Croft-Steve Fletcher-Delwin Rimbey\*  
George & Susan Crow  
John & Lois Crowe  
Vivian Cullen\*  
John Cullison & Diana Kissil  
Gerald F. Currier & Cleveland M. Smith  
Douglas P. Cyr  
Friedericka A. Dalbey\*  
Mr. Orville W. Dale  
David Dall  
Anne Dauer  
Nancy Ann Davis\*  
Charles & Dorothy Davis  
Mr. & Mrs. Peter W. Davis  
Richard H. Davis, Ph.D.  
James De Hart\*  
Cornelia Y. de Schepper  
J. C. De Tata, M.D.\*  
Martha Debs  
Virginia Debs  
Judith Deniz  
Reid & Peggy Dennis  
Ulric & Glenda Dennis  
Ms. Jackie Deskin  
Franklin C. Deters\*  
Eric Dew  
Paula Dieli & Michael Schubert  
Jerome L. & Thao N. Dodson  
Carol & Dixon Doll  
Jeanne Dorward  
Sarah Douglas & Marie Vitulli  
Dr. Nancy Doyle &  
Dr. George L. Smith, Jr.\*  
Stephen Ringland Drewes  
Thelma Diana Dry\*  
Pat Dubrow  
Arnold & Trudy\* Duncan  
John\* & Dimitra Efstathiou  
Alan F. Egan, J.P.  
Ludmila & Peter Eggleton  
Arnold Ehlers Trust  
Delia Fleishhacker Ehrlich\*  
Joseph Ehrman III  
Stephen Eimer &  
Kevin Ann Cartwright  
Muriel Anita Eisen\*  
Christine M. Englund  
Barbara & Ed Eschbach  
Patricia M. Evans  
Rod\* & Ingrid Evans  
Richard B. Everett\*  
Robert F. Ewing

Phyllis M. Faber  
Michael H. Fahey  
Dr. & Mrs. Robert B. Fenwick  
E. Jean Ferdinandsen\*  
Jessena Finn  
Cheryl Fippen & Mary True  
Jack & Marsha Firestone  
Candace Fitzgerald  
Lucille V. Fjoslien  
Ms. Kristina Flanagan  
Carl Wilhelm Folk  
Martha J. Foltz  
Mary & Tom Foote  
Barbara Jean Fopp  
Lawrence Foster\*  
David F. Freedman  
Kathi Freeman\*  
Barbara & William\* Friede  
Joseph & Antonia Friedman  
John H. Frykman & Cheryl C. Arnold\*  
Karen L. Gabrielson  
Louis B. Gagliardi  
Parley Gagne  
Ms. Ching-Ching Ganley  
Gregory S. Garbin, M.D. &  
Kenneth J. Denhard  
Sheilah Purcell Garcia  
Jack & Carroll Gardner  
Sandra Gardner\*  
Al Garren Fund  
Dewey Garrett  
Keith & Priscilla Geeslin  
Nancy Gentry Geller  
Kurt Tristan Geselbracht &  
Francisco Guevara  
Mr. & Mrs. Gordon P. Getty  
Arlene & Doug Giancoli  
Dennis Gibbons & Lisa Erdberg  
Ione Gille  
John S. Gilmor  
Jane Gitschauer  
Rudolf Gausier, PhD\*  
David Gockley & Linda Kemper  
William W. Godward\*  
Doris W. Grau  
Don & MaryAnn Graulich  
Wanda Lee Graves & Stephen Duscha  
Anne Patricia Gray  
Geoffrey & Marcia Green  
Ms. Julie Green  
Roger W. Green  
Mrs. Robert M. Greenhood\*  
Flora Greenhoot\*  
Zane O. Gresham & Carole J. Robinson  
Mr.\* & Mrs.\* Edward M. Griffith  
Ellen Braner Grinnell\*  
Arnold A. Grossman Fund  
Claude & Nina\* Gruen  
Ursula Grunfeld  
Eleanor Guilford\*  
Patricia C. Gumbel  
John A. & Cynthia Fry Gunn  
Yvette\* & John G. Gurley

\* deceased

**BEL CANTO LEGACY SOCIETY CONTINUED**

William A. Hage & Elizabeth Wong Hage\*  
 Timothy F.\* & E. Ann\* Haggerty  
 Harry C. Haines\*  
 Fran Hall  
 Kristina K. Hall  
 Ms. Laila Halsteen  
 Edith L. Hammerslough\*  
 Peter & Harriet Hanauer  
 Hunter Pittenger Harris  
 Michael A. Harrison & Susan Graham Harrison  
 Jane & David Hartley  
 Fred Hartwick  
 Mrs. Janine A. Hawkins  
 Mr. & Mrs.\* James A. Heagy  
 Lisa A. Heilman-Cozzallo  
 Mary & Craig Hendersson  
 Donald A. Hermann  
 Joan Hett  
 John S. Higgins, Jr.  
 Peggy Hill  
 Ian Hinchliffe  
 Frederick J. Hirth\*  
 Robert W. Hofer  
 Claramae Turner Hoffmann\*  
 Milan Milton Holdorf\*  
 Kenneth L. Holford  
 Dr. Michael Horn  
 Marilyn Horne  
 Wilma S. Horwitz  
 Sally V. Houston  
 Margaret E. Hoyt  
 Linda Humber  
 Leslie & George Hume  
 Marian Huntoon  
 Ms. Margaret C. Hutchins  
 Bruce Hyman\*  
 Libby Ingalls

Marsha Irwin  
 James A. Ito  
 Barbara K. Jackson\*  
 Donald & Jacqueline Jacobberger  
 Elizabeth Ann Jacobs\*  
 Yorke & Jacqueline Jacobson  
 John\* & Nancy Jalonen  
 Robin & Ginny Jaquith  
 Ms. Christine Jarc  
 Mr. & Mrs.\* C. Bradford Jeffries  
 Bruce M. Jewett  
 Lorraine Jones\*  
 Mrs. Mary Jopé  
 Mac & Mary Jordan  
 Sally Jordan  
 Dr. Deborah Joseph,  
 in memory of Irving Joseph  
 Joan Juster  
 Bradley & Susan Justice  
 Candace Zander Kahn  
 Lilli Kalis M.D.\*  
 William\* & Margaret\* Kaplan  
 Barbara Karn  
 Elizabeth Karnazes  
 Dick & Sherry Karrenbrock  
 Jeffrey & Anne Marie Katz  
 Jeannie Kaufman  
 Suzan Kaufmann  
 Dr. Phyllis A. Kempner & Dr. David D. Stein  
 Lawrence A. Kern  
 Ms. Eiko Kikawada  
 Nelda Kilguss  
 Mrs. Richard Kinninger  
 Sally Lane Kirby  
 Harleigh Thayer Knott\*  
 Diana Dollar Knowles\*  
 Edson K. Kong, Esq.  
 Laura M. Kozel

Christine Stevens Kradjian  
 Ms. Barbara Kral  
 Marion R. Kramer, M.D.\*  
 Nancy Ann Kraus  
 Charles C. Kredensor & Frederic S. Saunders  
 Herbert\* & Barbara Kreissler  
 Karen J. Kubin  
 Michael L. Kurt  
 Joan Kwansa  
 Regina Lackner  
 Elizabeth Katherine Lady\*  
 Judith Lambert M.D.  
 Barbara J. Lane  
 Judy & Donald Langley  
 William P. Langley  
 Frank Lanier\*  
 Randall E. Laroche & David G. Laudon  
 Norman T. Larson\*  
 Beverly & Richard Lavine  
 Dr. & Mrs. John Lavorgna  
 Olive Lawton  
 Samuel Leask  
 Paul E. LeMal M.D.  
 Mary Lemmon  
 Marcia Lowell Leonhardt  
 John E. Leveen\*  
 Cliff Leventhal,  
 in memory of Arlene Leventhal  
 Frank & Ildiko Lewis  
 Mr. George B. Lewis  
 Mr. J. Stoner Lichty, Jr. & Darryl L. Raszl, M.D.  
 Elizabeth Lim  
 Lawrence & Silvia Lin  
 Lisa P. Lindelef  
 Bernice Gucker Lindstrom  
 Donald R. Lipp  
 Jeannik Méquet Littlefield\*

Allan M. Lluh  
 John Lockley\* & Marti Lochridge  
 Vera M. Long\*  
 Maurice E. Loomis  
 Shirley & Hersch Loomis  
 Nathaniel Lopez & Jerry Orecchia\*  
 Sylvia & Paul Lorton Jr.  
 George F. Lucas & Thomas Rothgiesser  
 Rita & Nicola Luisotti  
 Dr. & Mrs. Laurence R. Lyons  
 Betty Maddux,  
 in memory of Edward Koester  
 Andrew F. Maguire  
 Cynthia & John Major  
 Edward Maker II\*  
 Jackie & Art Mancini  
 Robert G. Manette  
 James F. Manser\*  
 Peter Mansfield  
 Joseph Marino, Jr.  
 Deborah Marion, Tax CPA & Joe Losch  
 Mrs. Thelma Marken\*  
 David Marsten  
 Letha Ann Martin\*  
 Evelyn S. Martinez  
 Marilyn Mathers  
 Anne E. Matthew\*  
 James S. Mattingly & Paul Quintilian  
 Mrs. Alice T. May\*  
 James McCarthy  
 Eileen McCauley  
 Anne McClure\*  
 Florence & William McConnell  
 Tom McEachern\*  
 Donald L. McGee  
 John G. McGehee  
 Michael McGinley

\* deceased



KRISTEN LOKEN

## OPERA STARS

Bel Canto Legacy Society members Sigmund Seigel and Karen Topp have a special connection to San Francisco Opera spanning decades. Sigmund has been a full-time chorus member at the Opera since 1981. Karen once graced the stage as a supernumerary in the 1970s. Today, you can find her welcoming patrons at the gift shop. “We made a legacy gift to the Opera because we are proud to be a part of this exceptional company. The beauty of opera is that it is a complete art, full of richness and complexity, and San Francisco Opera has the highest musical standards. Our productions are vital to the culture of this city, so we have made a commitment to give our entire estate to the Opera after our lifetimes. The Opera is like family to us, and it’s a privilege to give back to the Company that has given us so much joy and satisfaction. We are delighted that our legacy gift will help the Opera thrive for future generations.”

To learn more about Legacy Giving at San Francisco Opera, contact Kyle Polite at **(415) 551-6226** or [kpolute@sfopera.com](mailto:kpolute@sfopera.com)

## BEL CANTO LEGACY SOCIETY CONTINUED

Anne\* & Malcolm McHenry  
Ellen & Paul McKaskle  
Giselle McKellar  
Elaine McKinley & Kit Durgin  
Dr. Frank E. McLaughlin\*  
Ruth McManus Trust  
Ms. Marilyn McMillan  
Burt\* & Deedee McMurtry  
Ronald & Judith McWilliams  
Bill Medigovich  
Kerrin Knudtsen Meis  
Dixie Lee Meiselbach\*  
H. Craig Melchert  
Edward Merrick  
Lucinda Merrill  
Robert Messick  
Carol L. Meyer\*  
Mr. & Mrs. Donald Michener  
Christine Miller & Gary Glaser  
Diane Compagno Miller  
George M. Miller  
George P. Miller\* &  
Walter G. Zimmerman, Jr.  
J. Sanford Miller  
Vivienne E. Miller  
Birgit & Eitan Milstein  
Dr. Judy C. Miner  
John Minnich  
Bill & Susan Mirbach  
D. G. Mitchell  
Sandra Mock\*  
C. Kenneth More  
Cathy & Howard Moreland  
Andrew Morgan & Danny Richard  
Ms. Camille Morishige  
Andrew Morris  
Thelma C. Morris  
William O. & Susan W. Morris  
Alan Morrison\*  
Milton Mosk & Thomas Foutch  
Kathleen Much  
Nancy S. Mueller  
Manfred K. Mundelius  
Heidi Munzinger  
Majbritt Murdock  
Lorenzo Murguia, M.D.  
Mrs. John\* H. Musey  
Peter J. Musto  
Vija Hovgard Nadai  
Marilyn & David Nasatir  
Julia Nash\*  
Howard Neckel  
Theresa Nelson & Barney Smits  
Kenneth J. Ness  
H. Andrea Neves, Ph.D., H.L.D.  
Roselee Nichols  
Leif Fredebo Nielsen  
Marie J. Niemann\*  
John O. Nigh  
Mary L. Nilan  
Paul Nordine  
Dante Noto  
Norman\* & Hillevi Null  
Ms. Jan Ogren & Mr. Dean Watson  
Mr. David Oldroyd  
Brian Olson  
Commodore & Mrs. K.R. Orcutt  
Mr. & Mrs. Julian E. Orr  
Brenda Osborne  
Sheldeen Germaine Osborne  
Kathleen Dale Oscarson  
Lise Deschamps Ostwald  
Father David F. Pace  
Joseph E. Padula\*  
Thomas Pajak  
Robert E.\* & Jeraldine M. Palazzi  
Barbara H. Paley  
Mrs. Verna Parino\*

Ms. Iris Parris  
Mr. & Mrs.\* Robert Parvin  
Virginia Patterson\*  
Carol Potter Peckham  
Anette Penner  
David & Gail Perin  
Neil & Elsa Pering  
Jess G. Perry  
Cinda & Spence Perry  
Dame Donna Petersen  
Mandala Pham  
Allen & Joyce Phipps  
John\* & Maria Pitcairn  
Herbert C. Ploch\*  
Mrs. Jan Popper  
Roger & Deborah\* Potash  
Patric & Mary Powell  
Jeanette M. Prato  
Janet & Michael Quartaroli  
Ruth Quigley  
Robert E. Rabourn\*  
Michael Raddie  
Mrs. Jennie Rafton\*  
Cynthia & Terry Ramseyer  
Thomas R. Ranweiler  
William D. Rasdal\*  
Alan & Nancy Raznick  
Glenn H. Reid  
Marie R. Rhein  
Jennifer Richardson  
Keith W. & Marjorie Riley  
Richard\* & Jean Ringe  
Kathryn E. Ringgold  
Dr. & Mrs. C. Stewart Ritchie  
Marcia Robinson\*  
Rusty Rolland\*  
Dr. Andrew Rombakis  
Deborah Romer & William Tucker  
Fran Rominger  
Arthur S. & Keiko Kiyuna Roosa  
Margaret Ropchan  
Gerald B. Rosenstein Fund  
Barbara J. Ross  
Elizabeth Boardman Ross  
James Ross\*  
Maxine Rosston\*  
Paul L. Rowe & R. Michael Sereno  
Karl Ruppenthal\* & Jo Maxon  
Louise A. Russell  
Richard Russell  
Bob & Terri Ryan  
Philip Mark Ryan  
Carol\* & Jordan Sachs  
Mrs. John M. Sandersong\*  
Mr. Jeffrey Sant  
Mr. Felipe R. Santiago &  
Mr. Barry T. Joseph  
Michael & Gini Savage  
Dorothy R. Saxe  
Daryl A. Schilling  
Betsey Schneider  
Debra Schoenberg  
Hanne Schultz  
Thea Lou Seese  
Harold E. Segelstad  
Marilyn G. Seiberling  
Sigmund Seigel & Karen Topp  
Pearl Anne Seipp  
Cynthia B. Selfridge  
Christine Selle  
Lorenzo Severino  
Gary & Dana Shapiro  
James & Connie Shapiro  
Carolyn Shaw  
Mrs. Carter Parrish Sherlin  
Jim & Mai Shields  
Ruth A. Short  
John Shott

Robert Shultz  
Natalie O. Shuttleworth  
Paul J. & Sheri Siegel  
Ms. Joan M. Silva  
Barbara Silverberg  
Donna Silverberg  
Cynthia L. Slezak  
Derek\* & Stephanie\* Smith  
George L. Smith, Jr.\*  
Ilia & Timothy C. Smith  
Dr. Lorraine E. Smith  
Pamela D. Smith  
Stephen Smoliar & Linda Dembo  
Kenneth & Joanne Snow  
Steven Souza & Therese Souza  
Dr. Cynthia Soyster\*  
Mrs. Charles Spalding\*  
Robert L. Speer & John Wong  
Lynda Spence  
Arthur E. Stamps\*  
Gail Andersen Stark  
The Honorable & Mrs.\* Wm. D. Stein  
Eric Stevens  
Lawrence L. Stitt\*  
James R. Stockton  
Howard & Ruth Strassner  
Merna Strassner  
Blossom F. Strong  
Terri Stuart  
Dr. Jerome D.\* & Mary K. Swalen  
Charo Switalski & Paul Eisenman  
Tom Taffel & Bill Repp  
Peter S. Talea\*  
Amy Tan & Louis De Mattei  
Bob Tandler & Valli Benesch  
Dianne & Tad Taube  
Robin Donald Taylor  
Jack E. Teeters  
Dr. Sam Thal  
Ms. Carol J. Tomlinson  
Barbara L. Traisman  
Ricardo D. Trimillos  
Maxine Trost  
Michael E. Tully  
Mr. & Mrs. James S. Tunnell  
Suzanne E. Turley &  
William R. Jackson\*  
Mr.\* & Mrs. Paul A. Tuttle  
Florence E. Twyman\*  
Yvonne Upsher  
Martin Eric Vahur  
Gloria Valair  
Mark Vallarino

Paul E. van Dyk  
Soo & Raj Venkatesan  
Mr. & Mrs. Willard E. Vernon  
Shirley Wilson Victor  
Virginia E. Vida  
Richard Viehweg\*  
John E. Vinton & Richard Miller  
Albert J. Vizinho  
Eunice L. Vogel  
Garry Waba  
Drs. Bradford Wade & Linda Riebel  
Cmdr. & Mrs. Homer Wallin  
Barbara M. Ward  
Hon. James L. Warren (Ret.)  
Ramona Wascher\*  
Ms. Lola Watson  
Jonas Waxman\*  
Rosalee V. Weaver  
Mr. & Mrs. William C. Webster  
Mitzie Naff Weiner  
Maurice & Gale Weir  
Ronald & Emely Weissman  
Daphne & Stuart Wells  
Janet Gray Welter  
George White  
Mr. Thomas D. Wickens\*  
Josephine P. Wiik, R.N.  
Michelle Wilcox & Rob Kuhling  
Elizabeth Wild\*  
Miles\* & Virginia Willard  
S. Grace Williams\*  
Ann L. Williamson  
Conni Wilson\*  
Sheila M. Wishek  
Gerhard P. Woelke  
Harold E. Wolfe\*  
Ms. Virginia Wong  
Bonnie Woodworth\*  
Sylvia Stein Wright\*  
Stanley M. Yantis, M.D.  
Joan F. Yates  
Ms. Nancy Yee  
Dr. & Mrs. Robert Yoerg  
S. Shariq Yusufzai & Brian E. James  
William T. Zaumen  
Joan Zawaski\* & Rona Siegel  
Dr.\* & Mrs. John A. Zderic  
Mr.\* & Mrs. Stephen A. Zellerbach  
Karyl Lynn Kopelman Zietz  
Stephen & Connie Zilles  
Anne Zucchi  
Diane & Michael ZumBrunnen  
Anonymous (115)

## LEGACY GIFTS RECEIVED

August 1, 2017 through March 31, 2019

Carolee Anderson	Vivian Cullen	Elizabeth Katherine Lady
Dr. Ross Armstrong	Nancy Ann Davis	Norman T. Larson
Carol Arnold	Thelma Diana Dry	Edward Maker II
John & Mary Ann Basler	Delia Fleishhacker Ehrlich	Dr. Frank E. McLaughlin
Ruth Laine Bauer	Muriel Anita Eisen	Carol L. Meyer
Pearl Anne Seipp	Michael Fagan	Marie J. Niemann
Carole B. Berg	Lawrence Foster	Oscar E. Olson
V. Lorel Bergeron Trust	Al Garren Fund	Joseph E. Padula
Marion Zimmer Bradley	Ynez Ghirardelli	Virginia Patterson
Jill Bryans	William W. Godward	Mrs. Ernest Rogers
Cabaniss Memorial Fund	Arnold A. Grossman Fund	Maxine Rosston
Emanuela N. Catena	Richard B. Gump	K. Hart Smith
David Chierichetti	Edith L. Hammerslough	Peter S. Talea
Bette Jean Clute	Milan Milton Holdorf	Jonas Waxman
Ruth Alberta Copley	Lorraine Jones	Bonnie Woodworth

\* deceased

# MEROLA OPERA PROGRAM

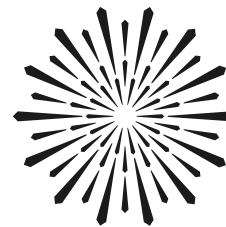

**MEROLA  
OPERA PROGRAM**

The Merola Opera Program is dedicated to the development of the finest young operatic talent into professional artists of the highest caliber. Merola operates in close collaboration with San Francisco Opera but is an independent nonprofit organization, responsible for its own fundraising. Graduates of the Merola Opera Program include Anna Netrebko, Ailyn Pérez, Patricia Racette, Nadine Sierra, Elza van den Heever, Carol Vaness, Deborah Voigt, Joyce DiDonato, Susan Graham, Dolora Zajick, Brian Jagde, Stuart Skelton, Rolando Villazón, Thomas Hampson, Quinn Kelsey, Lucas Meachem, and Patrick Summers. Merola is the future of opera. Please visit us at [merola.org](http://merola.org).

## BOARD OF DIRECTORS

### OFFICERS

Patrick Wilken, *Chairman*  
 Carlyn Clause, *President*  
 Jayne C. Davis,  
*Vice Chairman*  
 Dr. James Cross,  
*Vice President*  
 Pamela J. George,  
*Vice President*  
 Dr. Myron Marx,  
*Vice President*  
 George Crow, *Treasurer*  
 Robert B. Mison, *Secretary*

### PAST PRESIDENTS

Mrs. Starr Bruce  
 (1957–1962)  
 James H. Schwabacher  
 (1962–1991)  
 Dr. A. Jess Shenson  
 (1991–1995)  
 Jayne Davis (1995–1999)  
 Rusty Rolland (1999–2003)  
 David S. Hugle  
 (2003–2007)  
 Patrick Wilken  
 (2007–2011)  
 Donna L. Blacker  
 (2011–2015)

### DIRECTORS

Adam Arthur Bier  
 Mary Sue Bizzarri  
 Jennifer Brahm  
 Barbara Bruser Clark  
 Michael Colbruno  
 The Hon.  
 Marie Bertillon Collins  
 Ashley Crawford  
 Jeanne Dorward  
 Beatrice Gomory  
 Mary Henderson  
 David S. Hugle  
 Robert B. Jacoby  
 Michael H. Kalkstein

Dr. Joan B. Kelly  
 William W. Kwan, MD  
 Nafiseh Lindberg  
 Sylvia R. Lindsey  
 Lindsay MacDermid  
 Donald L. McGee  
 James Meehan  
 Dr. Pamela Zell Rigg  
 Dr. David D. Stein  
 Blanche Germain Streeter  
 Ruth Uchimura  
 Susan Walker  
 Olivia Ware  
 Carol A. Weitz  
 Christopher E. Wiseman

Susan York  
 Dennis Zhang  
 Stephen Zilles

### EMERITUS DIRECTORS

Donna L. Blacker  
 Peggy Dennis  
 Anita Weissberg

## ADMINISTRATION

Jean Kellogg, *Executive Director*  
 Tracy Grant, *Director of Contributed Giving*  
 Mark Shattuck,  
*Director of Finance & Administration*  
 Ruben B. Pimentel, Jr., *Director of*  
*Marketing & Communications*  
 Amy Kessler, *Donor Relations &*  
*Events Manager*  
 Cindy Ho, *Bookkeeper/Accountant*  
 Amanda Pursell,  
*Community Engagement Manager*  
 Hilda Li, *Development & Marketing Assistant*  
 Michelle Ward, *Intern*  
 Carla Befera Public Relations,  
*Communications Consultant*

We extend our sincere appreciation to all donors and acknowledge the following individuals, foundations, and corporations for their generous gifts totaling \$1,000 or more and made between **October 1, 2018 and April 12, 2019**, in support of the Merola Opera Program. For more information about supporting the Merola Opera Program, please contact (415) 936-2324, e-mail [mop@merola.org](mailto:mop@merola.org), or visit our website at [merola.org](http://merola.org).

### \$50,000 & ABOVE

#### FOUNDATIONS

Bettye Poetz Ferguson Foundation  
 Ann & Gordon Getty Foundation  
 Hearst Foundation

#### INDIVIDUALS

Barbara Bruser & Richard Clark  
 Mary & Craig Henderson  
 Scott & Susan Lord  
 Mrs. Diane B. Wilsey  
 Susan York

### \$25,000–\$49,999

#### FOUNDATIONS

The Yvonne & Edgar Baker Fund  
 Frances K. & Charles D. Field  
 Foundation  
 Ululani Foundation

#### CORPORATION

Dandelion Chocolate

#### GOVERNMENT

National Endowment for the Arts

#### INDIVIDUALS

Nordin & Donna Blacker  
 Carlyn Clause & Alexander L. Brainerd  
 George & Susan Crow  
 Peter & Jayne Davis  
 Robert Ellis  
 Franklin & Catherine Johnson  
 Bernice Lindstrom  
 James A. Noe III  
 Bernard & Barbro Osher  
 Leslys Vedder,  
 in Memory of James Forrest Vedder  
 Bruce & Fran Walker

### \$15,000–\$24,999

#### FOUNDATION

The Bernard Osher Foundation

#### INDIVIDUALS

Mrs. Annina R. Demmon

John & Cynthia Fry Gunn  
 Franklin P. and Catherine Johnson  
 Mr. John Lee  
 Michael Moritz & Harriet Heyman  
 Ms. Amy Roth & Mr. Robert Epstein  
 In Memory of Cameron Waterman III

### \$10,000–\$14,999

#### FOUNDATIONS

HB & Lucille Horn Foundation  
 The Henry W. &  
 Nettie Robinson Foundation  
 Sack Family Fund

#### INDIVIDUALS

Sallie Arens  
 Jennifer & Chris Brahm  
 The Hon. Marie Bertillon Collins  
 Dr. James Cross & Mr. Charles Antonen  
 George & Susan Crow  
 Robert Epstein & Amy Roth  
 Mr. David Hugle & Mr. Haggai Niv  
 Mr. Michael H. Kalkstein &  
 Ms. Susan English  
 Robert Mison  
 Bob & Terri Ryan  
 Patricia Weeden  
 Anonymous

### \$5,000–\$9,999

#### FOUNDATIONS

Five Arts Foundation  
 Kia Ora Foundation

#### INDIVIDUALS

Darla & Richard Bastoni  
 Helen Berggruen  
 Maureen Clarke  
 Michael Colbruno  
 Drs. John & Lois Crowe  
 Tim Dattels & Kristine Johnson  
 Mary & Tom Foote  
 Miss Ursula Grunfeld  
 James Heagy,  
 in Memory of Janey Heagy  
 Drs. Joan B. & James Kelly  
 Jean & Lindsay MacDermid

Ellen & Paul McKaskle  
 James Meehan  
 Howard & Cathy Moreland  
 Anne Morton  
 Douglas Norby & Susan Anderson  
 Mr. Paul D. Nordine  
 Drs. Richard & Pamela Rigg  
 Jeannie Sack & Jordan Sachs  
 Jack & Betty Schafer  
 Dr. David D. Stein &  
 Dr. Phyllis A. Kempner  
 Mrs. Carol A. Weitz  
 Olivia Ware  
 Carol Weitz  
 Diana C. Yee  
 Mrs. John A. Zderic

### \$2,500–\$4,999

#### FOUNDATIONS

Il Cenacolo Italian Cultural Club  
 San Francisco Opera Guild  
 East Bay Chapter  
 San Francisco Opera Guild  
 Peninsula Chapter  
 San Jose Opera Guild

#### CORPORATIONS

First Republic Bank  
 Meyer Sound

#### INDIVIDUALS

James Scott Bays  
 Mary Sue & Maurice Bizzarri  
 Lucia Bogatay  
 Annette Campbell White &  
 Dr. Ruediger Naumann-Etienne  
 Mr. Hugh J. Coughlin  
 Mrs. Antonia Cross  
 Lisa Danzig  
 James & Marjorie Dean  
 Jeanne Dorward  
 Pamela George  
 Beatrice & Paul Gomory  
 Michael A. Harrison &  
 Susan Graham Harrison  
 David & Jane Hartley  
 Jane Hartley

Mr. & Mrs. Melvyn Hetzel  
 Greer & Thayer Hopkins  
 Dana T. Horner  
 Mr. Robert Jacoby  
 Ms. Nelda Kilguss  
 Ms. Sylvia R. Lindsey  
 David Y Virginia Mardesich  
 D.G. Mitchell  
 Cathy & Howard Moreland  
 Milton Mosk & Thomas Foutch  
 David & Marilyn Nasatir  
 David Hugle & Haggai Niv  
 Mr. Glenn H. Reid  
 Mr. & Mrs. John Renard  
 Mr. Steven Shladover  
 J.H. Silveira  
 Dr. & Mrs. W. Conrad Sweeting  
 Ruth & Ross Uchimura  
 Mrs. Anita Weissberg  
 Mr. Patrick Wilken &  
 Mr. David Dickson  
 Ms. Faye Wilson  
 Mr. & Mrs. A. Lee Zeigler  
 Mr. Dennis Zhang  
 Stephen & Connie Zilles  
 Anonymous

### \$1,000–\$2,499

#### FOUNDATIONS

Joyce & William Brantman  
 Foundation  
 Karl & Alice Ruppenthal  
 Foundation for the Arts  
 San Francisco Opera Guild  
 Marin Chapter

#### INDIVIDUALS

Mr. & Mrs. David Anderson  
 Adam Arthur Bier & Rachel Bier Lem  
 Mrs. Peter H. Black  
 Phyllis Blair  
 Mrs. Helen Breck  
 Mr. Martin S. Checov &  
 Mr. Timothy J. Bause  
 Ashley Crawford  
 Margaret & Reid Dennis  
 Keith Doerge

Margareta Encrantz  
 Mr. Peter Felleman  
 Ceseli & Hugh Foster  
 Barbara B. Friede  
 Ronny Michael Greenberg  
 Mr. Fred Hartwick  
 Mr. & Mrs. Claude M. Hess  
 Patrick Hitchcock  
 Wilma Horwitz  
 Ms. Marian Huntoon  
 Dorothy & C. Bradford Jeffries  
 Ms. Andrea G. Julian  
 Mrs. Jeannie Kaufman  
 Ms. Jean Kellogg & Mr. Henry Tang  
 Joan Shelbourne Kwansa  
 Ms. Shirley Kwok  
 Kathe & Ben Lange  
 Mr. Roy Levin & Ms. Jan Thomson  
 Mark Lewis  
 Mrs. Nancy Donnell Lilly  
 Eve & Niall Lynch  
 Betty Maddux  
 Midge Mansouri  
 Deborah Marion  
 Mr. & Mrs. J. Patterson McBaine  
 Mrs. Anne G. McWilliams  
 Victoria Nakamura  
 Annie Nunan  
 Michael & Helen O'Hanlon  
 Dr. & Mrs. Hans Orup  
 Suzanna G. Pollak  
 Mary & Patric Powell  
 Ms. Susan K. Prather  
 Mr. & Mrs. David Rinaldo  
 Ms. Jo-Ann Rose  
 Ms. Kathleen Rydar  
 Mr. Paul Sack  
 David L. & Barbara G. Sloss  
 Martha Toppin  
 Doug Von Qualen  
 Ms. Ann L. Williamson  
 Ms. Shirley Woo & Mr. David Rosenfeld  
 Kathleen Rydar & Tom Boyden  
 Judith & Gary Sorgen  
 Blanche Germain Streeter  
 Anne Zucchi  
 Anonymous



Merola gratefully acknowledges the following Producer Sponsors of the Merola Spring Benefit Gala

Nordin and Donna Blacker • James A. Noe III • John & Judith Renard • Bruce and Fran Walker • Mrs. Anita Weissberg

IN-KIND DONORS

August (1) Five R. David & Ginny Freeman, Hafner Vineyard Port of Oakland San Francisco Fire Department
Maurice Bizzarri, Bizzarri Software co-founders, Sonoma Valley Liong-Bing Liem Quixote Winery San Francisco Opera
Culinary Excellence Catering Authors Festival Maxville Winery Pamela & Richard Rigg VinAtlas
Jayne & Peter Davis The Glimmerglass Festival James Meehan Rigg Estate Winery

CORPORATE MATCHING GIFT DONORS

American Express S.D. Bechtel, Jr. Foundation IBM International Foundation Microsoft Corporation
Gift Matching Program Chevron U.S.A., Inc. Intel Union Bank of California

MEROLA LEGACY SOCIETY

The Merola Legacy Society honors those who have included Merola Opera Program in their will, trust or other estate plans. For more information on how you can support Merola Opera Program through your estate planning, please call (415) 936-2321.

Norman Abramson & David Beery Peter & Jayne Davis Ms. Dagmar L. Jamison D. G. Mitchell Ms. Jean A. Sherlin
Mrs. Barbara Adams Mr. Stephen Drewes Ms. Joanie Juster Cathy & Howard Moreland Natalie O. Shuttleworth
Mrs. Judith Anderson Mr. & Mrs. Vernon Dwelly Mrs. Jeannie Kaufman Ms. Camille Morishige David L. & Barbara G. Sloss
Mrs. John Anderton Roberta & Mark Emerson Ms. Jean Kellogg Ms. Thelma Morris Ms. Sue Sommer
Ms. Wilma Avery Mr. Robert F. Ewing & Mrs. Joan B. & James Kelly Mr. Albert L. Mosher Nancy & Robert Soper
Kathleen H. Barr Mr. Cesar L. De Joya, Jr. Ms. Ludmila Kisseleva-Eggleton & Mr. Milton Mosk & Dr. David D. Stein &
James Scott Bays Mary & Tom Foote Mr. Peter Eggleton Mr. Thomas Foutch Dr. Phyllis A. Kempner
Mary Sue & Maurice Bizzarri Mario Fracchia Mr. Ken Kolby Mr. Carl Noelke Dr. Sam Thal
Mr. & Mrs. Christopher Bowen Barbara B. Friede Mrs. Barbara F. Kral Mr. & Mrs. Michael A. O'Hanlon Miss Carol Tomlinson
In Memory of George (Troy) Browman Joseph & Antonia Friedman Herbert & Barbara Graham Kreisler Ms. Brenda Osborne James S. & Gayle G. Tunnell
& his Living Partner Ms. Magda Gabali Ms. Joan Shelbourne Kwansa Ms. Sheldeen G. Osborne Ms. Suzanne Turley
J. Gerald Gagnon Mr. Louis B. Gagliardi Mrs. Olive Lawton Mr. Steven E. Tirrell Shirley Wilson Victor
Mr. Donald Buhman Pamela J. George Mr. John Lee Robert & Carol Parvin Mr. Albert J. Vizinho
Mr. Russell P. Chappell Mrs. Rolf Gille Mr. John Lee Mr. Glenn H. Reid Doug Von Qualen
Ms. Donna Chazen Dave Gomborg & Diana Lum Bernice Gucker Lindstrom Mr. Robert Robertson Ms. Gladys Wagman
Agnes Chen Brown Beatrice & Paul Gomory Jean & Lindsay MacDermid Peter & Bettina Rosenblatt Bruce & Fran Walker
Maureen Clarke Tracy Grant Betty Maddux Ms. Louise A. Russell Mrs. Barbara Wanvig
Carlyn Clause & Miss Doris Grau Ms. Norrine L. Marchegiani-Lewis Kenneth Ruta Mr. Kimberly M. Webb &
Alexander L. Brainerd Miss Ursula Grunfeld Mr. & Mrs. Daniel J. Mardesich Bob & Terri Ryan Mr. Richard R. Rossi
Mr. Michael Colbruno Dr. & Mrs. John G. Gurley Dr. Myron Marx John Ryckman Mr. Patrick Wilken
Jose Maria Condemini James Heagy Ms. Denise E. Mauldin Jeannie Sack & Jordan Sachs Ms. Ann L. Williamson
George & Susan Crow in memory of Janey Heagy Bill Medigovich Debra R. Schoenberg Mrs. John A. Zderic
Mr. Gerald F. Currier & Mr. David Hugle & Mr. Haggai Niv Ms. Christine Miller Ms. Marilyn G. Seiberling Anonymous
Mr. Cleveland M. Smith Ms. Marian Huntoon Miss Vivienne E. Miller Ms. Carolyn Shaw

The Merola Opera Program honors the memory of the following friends who have provided a legacy of support through their bequests and other planned gifts this year.

Eloise Bouye • Mrs. Marion Zimmer Bradley • Zanette Comman • Barbara K. Jackson • Mr. Jack H. Lund • William Risser • Winifred Slauson • Amos Zucchi

TRIBUTES

Merola Opera Program expresses its sincere appreciation to all donors who have made memorial and honorary donations between October 1, 2018 and April 12, 2019.

IN MEMORY OF

Brian Asawa • Zheng Cao • Janey Heagy • Valerie Pope
Henry W. Robinson & Nettie Robinson • Marion Ross • James Forrest Vedder

IN HONOR OF

Jody Bourland • Pamela George • Ronny Michael Greenberg
Sylvia Lindsey • Robert Mison • Glenn Reid

MEROLA OPERA PROGRAM ENDOWMENT

The Merola Opera Program acknowledges with thanks those groups and individuals who have established or support the following endowment funds, which provide lasting tributes and generate continual support for developing the artists of the future.

Kurt Herbert Adler—Merola Endowment Fund Alfred Fromm & Otto E. Meyer, Grace & Mildred Johnson Endowment Fund Marie Louise Rosenberg
Amici di Merola Fund in Memory of Dr. Angel Gropper\* In Memory of Peter G. Kavantjas Endowment Fund\* Memorial Endowment Fund
The Anthony I. Balestrieri Endowment Fund I. P. Patrick Gallagher Fund Fred M. Levin & Nancy Livingston, Gerald B. Rosenstein Fund
Richard J. Bartlett Memorial Fund Nicholas & Mary Ann Gannam Endowment Fund\* The Shenson Foundation, Mary Roy Fund
Jean E. Bennett, Jr. Fund L. Henry Garland Memorial Fund\* in memory of Drs. Ben & A. Jess Shenson\* Schick Memorial Fund\*
The Sidney & Phyllis Blair Fund\* Alper A. Garren Endowment Fund Leona Gordon Lowin Memorial Fund James H. Schwabacher, Jr. Fund\*
John S. Brooks Memorial Fund Richard & Rhoda Goldman Fund Lotfi Mansouri Apprentice Director Fund Schwabacher Family Career Grant—
Florence Bruce Fund\* Mr. Richard N. Goldman Fund\* Sandra McCabe Fund Mr. James H. Schwabacher\*
Bruser Family Fund Donna Lee Grassman Memorial Fund Meltzer Family Memorial Fund The Shenson Family Fund
Carlton F. Bryan Fund Gary Griffith Memorial Endowment Fund Merola Members Endowment Fund Richard Strauss Opera Career Grant—
Betty Cable Fund Gropper Memorial Fund Albert L. Mosher & John E. McCormick G. William Jewell, in memory of
Zheng Cao Opera Fund Anneliese Gruenberg-Bremer Fund AIDS Memorial Fund\* Mr. Robert C. Silvering
Cooper Endowment Fund Otto Guth Fund Oreste J. di Muro Endowment Fund Margery Tede Endowment Fund\*
Darwin Memorial Fund E. A. Haggerty Memorial Career Grant— Verna Osborne Fund\* Blanche Thebom Trust Fund
Reid & Peggy Dennis Endowment Fund Larry L. Hillblom Foundation\* The Bernard Osher Foundation Dickson Titus III Fund\*
Grace A. Diem & Alice E. Siemons Mark Haffner Apprentice Coach Fund Career Grant Endowment\* Alma Brooks Walker Memorial Fund
Endowment Fund\* In Memory of James T. Heavey Fund Mr. & Mrs. Bernard Poetz Memorial Career Grant—A Friend of Merola\*
In Memory of Jean Donnell Fund Elaine Henderson Endowment Fund Mary A. Powell Career Grant\* Frank W. & Matilda O. Weymouth Living Trust Fund
Querita Eybel Endowment Fund Vija Hovgard Endowment Fund In Honor of Leontyne Price Endowment Fund In Memory of Patricia Yakutis Endowment Fund
Mr. & Mrs. A. Barlow Ferguson Endowment Fund David S. Hugle & Haggai Niv Endowment Fund\* Charles Rolle, M.D. Endowment Fund\*
The Jacobs Family Trust\* \*supports career grants

The Merola Opera Program also extends its most sincere appreciation to all those contributors who helped meet our annual income needs through gifts of \$1 to \$999.

# SAN FRANCISCO OPERA GUILD

## LEADERSHIP AND STAFF

### OFFICERS

Mary Poland, *President*  
Maryam Muduroglu, *Vice President, Administration*  
Eve Wertsch, *Vice President, Associate Directors*  
Silvia Lin, *Vice President, Chapters*  
Diana Kissil, *Vice President, Community Outreach*  
Ileana Facchini, *Vice President, Development*  
Belinda Steyer, *Vice President, Education*  
Courtney Labe, *Vice President, Fundraising*  
Virginia Cartwright Ziegler,  
*Vice President, Marketing*  
Cynthia Schreuder Kalev, *Secretary*  
Claire Fluhr, *Treasurer*  
Carol Benz, *Director-at-Large*  
Rita Milner, *Education Fund Chairman*

### HONORARY DIRECTORS

Matthew & Kate Shilvock  
David Gockley

### STAFF

Susan Malott, *Managing Director*  
Megan McDonald, *Director of Special Events*  
Theodora Reich,  
*Special Events and Marketing Associate*  
Caroline Altman, *Creative Director*  
John C. Morris, *Education Program Administrator*  
Maya Rath, *Finance Manager*  
Ellen Kerrigan, *Opera à la Carte Coordinator*

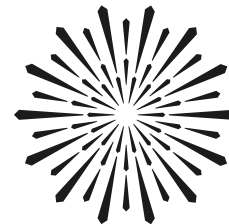

SAN FRANCISCO  
OPERA GUILD

**San Francisco Opera Guild** gives voice to potential through education and outreach programs that bring opera center stage into the life of the community.

**San Francisco Opera Guild** is a separate organization from San Francisco Opera and operates under a distinct board of directors. We extend our sincere appreciation to all our event and program supporters and acknowledge the following individuals, corporation and foundation for their generous support of \$1,000 or more between September 1, 2017 and August 31, 2018. For more information about supporting San Francisco Opera Guild, please contact Susan Malott at (415) 565-3291, [smalott@sfoopera.com](mailto:smalott@sfoopera.com), or visit our website at [sfooperaguild.com](http://sfooperaguild.com).

## CORPORATE AND INDIVIDUAL DONATIONS

### \$100,000 & ABOVE

Ann & Gordon Getty  
John A. & Cynthia Fry Gunn  
Denise Littlefield Sobel

### \$50,000-\$99,999

#### CORPORATIONS/ORGANIZATIONS

Neiman Marcus Group  
TriplePoint Capital

#### INDIVIDUALS

Franklin & Catherine Johnson  
Courtney & Jim Labe

### \$25,000-\$49,999

#### CORPORATIONS/ORGANIZATIONS

Accenture  
Harrah's & Harveys Lake Tahoe  
Shreve & Co.  
Wells Fargo Bank

#### INDIVIDUALS

Willie L. Brown, Jr.  
Whitney & Jim Crane  
Keith & Priscilla Geeslin  
Sylvia & John Hughes  
Arlene Inch  
Stephen & Maria Kahng  
Victor & Farah Makras  
Mary & Bill Poland  
Kai Peng Tan & Eric W. Ormsby  
Todd & Lisa Zabelle  
Virginia Cartwright Ziegler

### \$10,000-\$24,999

#### CORPORATIONS/ORGANIZATIONS

Alexander McQueen  
Anonymous  
Bank of America  
Burberry  
California Arts Council  
Dodge & Cox  
EACH Foundation  
Koret Foundation  
Resolution Economics  
San Francisco Giants  
Union Bank

#### INDIVIDUALS

Joachim & Nancy Hellman Bechtel  
Christopher & Camille Bently

Maria & Jerry Brenholz  
Mr. & Mrs. Theodore Brown  
Jack Calhoun & Trent Norris  
Paula & Bandel Carano  
Bill & Bridget Coughran  
Shannon & Dan Cronan  
Michael & Holly Cuggino  
Kim & Mark Dempster  
Carol & Dixon Doll  
Lynne Edminster & Brian Atwood  
Adm. James Ellis, Jr. &  
Dr. Elizabeth Paté-Cornell  
Elizabeth Pang Fullerton  
John & Marcia Goldman  
Jane & David Hartley  
Kathy Huber & Larry Binkley  
Leslie & George Hume  
Dorothy & C. Bradford Jeffries  
Lawrence A. Kern  
Shelley & Richard Kuhle  
Gregory Malin  
Andrew J. Martin-Weber  
Teresa & Mark Medearis  
Helen & John Meyer  
Mr. & Mrs. James Milner  
Maryam & Oran Muduroglu  
Norman & Janet Pease  
The Honorable Nancy Pelosi &  
Mr. Paul Pelosi  
Mr. & Mrs. Edward G. Poole  
Anne Popkin  
Clint & Janet Reilly  
Stephen Revetria  
Karen Richardson & Jon Rubinstein  
Pamela & Richard Rigg  
Lionel Shaw  
Zornitza Stefanova &  
Payam Mirrashidi  
Roselyne C. Swig  
Dianne & Tad Taube  
Maryjo Tisor & Todd Kaplan  
Jennifer & Steven Walske  
Diane B. Wilsey  
S. Shariq Yosufzai & Brian E. James

### \$5,000-\$9,999

#### CORPORATIONS/ORGANIZATIONS

Abbot Downing  
Find Your Light Foundation  
Pacific Union International  
Saks Fifth Avenue  
SFOG East Bay Chapter

#### INDIVIDUALS

Francesca & Jeff Amann  
Susan Anderson-Norby  
Jean-Jacques Bienaime  
Elizabeth & David Birka-White  
Celeste & Mick Bobroff  
Ron & Beverly Borelli  
Melissa & Tracy Boxer Zill  
Romana D'Angelo Bracco  
Ms. Barbara Brown  
Carol Franc Buck  
Simon & Christine Buesnel  
Marilyn & Michael Cabak  
Lorna Meyer Calas & Dennis Calas  
Debra & Richard Carpeneti  
David & Karin Chamberlain  
Carolyn Chandler  
Dr. Carolyn Chang & Mr. Patrick King  
Mrs. Newton A. Cope  
Olivia Hsu Decker  
Stacey & Ted Dobos  
Jerome L. & Thao N. Dodson  
Frank & Susan Dunlevy  
Holly & Jim Farrell  
Sandra Farris  
Ann & Daniel Girard  
Greg & Sally Hartman  
Jane & Bert Inch  
Lisamarie Inesi  
Cynthia Schreuder Kalev &  
Ovadia Kalev  
Mrs. William R. Kimball  
Diana Kissil & John Cullison  
Karen J. Kubin  
Drs. Danielle & Rondall Lane  
John & Joan Lavorgna  
Patricia Lee-Hoffmann &  
Steven Hoffmann  
Brenda Leff  
Cynthia & Richard Livermore  
Connie & Bob Lurie  
Jennifer Lynch & Justin Schuster  
Anne Marie & Stephen Massocca  
Anne McWilliams  
Dr. Maya D. Meux  
Phyllis Moldaw  
David Todd Oldroyd  
Deeпа Pakianathan &  
Phil Pemberton  
Jerome Paolini  
Ann & Jim Paras  
Maria Pitcairn

Mr. & Mrs. John S. Renard  
Louise & Paul Renne  
Alice & Bill Russell-Shapiro  
Deborah & Paul Sagues  
Andrea Schultz & Michael Wood  
Komal Shah & Gaurav Garg  
Dr. Steven & Merrill Randol Sherwin  
Mary Beth & David Shimmon  
Natalia Urrutia-Hernandez &  
Israel Hernandez  
Honorable David Vander Wall &  
Julie Gallo Vander Wall  
Mark & Brigitta Whiting  
Toni Wolfson & Robert Federighi  
Lisa & Jim Zanze

### \$1,000-\$4,999

#### CORPORATIONS/ORGANIZATIONS

Cartier  
James J. Ludwig Foundation  
Paragon Real Estate Group  
San Francisco Zoological Society  
San Jose Opera Guild  
SFOG Marin Chapter  
SFOG Peninsula Chapter  
SFOG Sonoma Chapter  
Strategic Project Solutions

#### INDIVIDUALS

Steve & Maura Abernathy  
Elie Abi-Jaoude  
Navid P. Armstrong  
Eleonore Aslanian  
Cecilia Aviles  
Ann & Bart Baer  
Laura Sagues Barr &  
Noah Michael Barr  
Thomas Barrett & Belinda A. Berry  
Jarrod Baumann  
Nina & Charles E. Belle  
Carol Benz  
Helen & Roger Bohl  
J. Dennis Bonney  
Karen & Anton Bruehl  
Mrs. John M. Bryan  
James Bundy  
Alisa Burgess-Blajwas &  
Harold Blajwas  
Karen Caldwell  
Tiara Cameron  
Mrs. Walter L. Carpeneti  
Mary Catlin

George & Dolly Chammas  
Hilary & Richard Clark  
Katie Colendich  
Julie Coplton  
Jill Cowan  
Phoebe Cowles & Robert Girard  
Kelsey Cullen  
Courtney & Seth Dallaire  
Lisa Danzig  
Shahla Davoudi  
Bill Demas  
Christine DeSanze  
Jesus O. Diaz  
Dagmar Dolby  
Jessica & Michael Eister  
Jacqueline & Christian Erdman  
Jennifer Fearon  
Mr. & Mrs. Noel Fenton  
Paula Fiscal  
Claire & Jeff Fluhr  
John Fogelsong  
Melina Yee Franklin  
Mr. & Mrs. James N. Froeb  
Sarah Gallo  
Paul Gamba  
Gary Garabedian  
James & Elizabeth Gassel  
Malin Giddings  
Krista Giovana  
Stacy Gnuse  
Joel Goodrich  
Shelley Gordon  
Sigrun Graeff  
Prof. Gerold Grodsky  
Lisa & John Grottis  
Aaron Gruver  
William Harvey  
Dixie & Clifford Hersh  
Nancy Leigh Hillis  
Mr. Ted Bartlett &  
Dr. Donna Hoghooghi  
Roberta Cohen Holden  
Brian & Rene Hollins  
Susan Hopkinson-Fishman  
George & Cathy Huber  
Jessica Jacob & Zachary Townsend  
Donald & Jacqueline Jacobberger  
Jorge Jaramillo  
Jennifer Jeffries  
Kristen Kadner & Brian Roddy  
Timothy & Anne Kahn  
Caitlin Kalinowski

## CORPORATE AND INDIVIDUAL DONATIONS CONTINUED

Tonia & Adam Karr	Pamela Marron	Bahya Murad	Connie & Steve Rossa	Herbert K. Uetz
David Kensington	Suzanne Martinez	Klaus Murer	Nancy Russell	Michael Valenti
Jill Doré Kent	Mr. Jorge Maumer	Sheila & Paul Nahi	Angelika Ryan	Paul van Dyk & Şaduman Güzel
John Kerns	Mr. & Mrs. Michael Mauzé	Morton Newman	Arash Salkhi	Micaela van Zwoll & John Green
Juanita Kizor	Scott McClure	Susan O'Brien	Sharon & David Seto	Nic & Claudia Volpi
Claire & Mark Kostic	Amy & Michael McNamara	Teri O'Brien	Kimberlee Sharp-Dutto	Margaret Wadhwani
Joanne Kwong	Elaine Mellis	Nazan & Charles Orr	Dr. Clara Shayevich	Douglas S. Waggener
Randall E. Laroche & David G. Laudon	Karen Merritt	Father David F. Pace	Roberta Sherman	Gina & Michael Warren
Leilani Latimer & Fabio Ficano	Sydney Minnerly	Gus Panos	Carol Simmons	Thurlow Washam
Adam Lauridsen	Robert B. Mison	Chrisa Pappas & Dean Sioukas	Katherine & Dan Simon	Ronald & Emely Weissman
Nafiseh & Karl Lindberg	Kimberly Hughes Moazed & Steve Moazed	Carol & Gerry Parker	Mary Sky	Amy Wender-Hoch
Patricia Ferrin Loucks	Natasha Monahan	Laurie Pasmooij	Frank Knowles Smith III	Keith Wetmore & Andrew Hinek
Mr. & Mrs. Lawrence J. Ludgus	Patricia Montag & John Swain	Camille Perona	Frederic H. Smith	Phillip Wilson
Elizaveta Lutz	Douglas G. Moore	Sujata Pherwani	Russell Stanaland	Celeste & Darryl Woo
Mary & Terry MacRae	Joshua Morgan	Tanya Powell	Belinda Steyer	Beatrice Wood
Mrs. Rhonda Mahendroo	Milton Mosk & Thomas Foutch	Ursula Ralph	Norbert Sy	Mia Wright
Elizabeth & Patrick Malkassian	Deborah Mosser & Donald MacLean	Maria Rescalvo	France Szeto	Anna Yuan & Yann Leconte
Adrienne Mally	Jane Mudge	Veronica Rivas-Tramontozzi	Andrea & Joe Thomas	Brenda Zarate
Susan & James Malott	Nancy S. Mueller	Barbara Roach	Hernando Torres-Fernandez	Linda Elliott Zider
Monica Mary March & Enrique Rodriguez		Alicia & Michael Rockefeller	Barbara Traisman	
		John D. Rosin	Yuka Uehara	*Deceased

## SAN FRANCISCO OPERA GUILD EDUCATION FUND

The Opera Guild acknowledges with thanks those groups and individuals who have contributed \$2,500 or more in support of San Francisco Opera Guild's Education Fund by August 31, 2018. For information on supporting the Guild's Education Fund, please call (415) 565-3291.

Cheryl & Ralph Baxter	Anna Freiman	Karen J. Kubin	Virginia Miller*	San Francisco Opera Guild,
Karen & Anton Bruehl	Ann & Daniel Girard	Joan & John Lavorgna	Susan Mooradian	East Bay Chapter
Paula & Bandel Carano	Katharine Hanrahan*	Eileen D. Ludwig*	Mary Louise Myers	San Francisco Opera Guild,
The Estate of Mrs. Sheldon Cooper	Alfred Hartley	Cathy & Angus MacNaughton	Susan O'Brien	Marin Chapter
Mary Corroon	Jane and David Hartley	The Malin Family	Elizabeth Pfau*	San Francisco Opera Guild,
Beverly Coughlin	James Heagy	Susan & James Malott	Maria Pitcairn	Peninsula Chapter
Ena & Mark Cratsenburg	Barbara Henry	Lois Manbert	Mary & Bill Poland	Ann Simpson
Olivia Hsu Decker	Jacquelin H. Hume*	Anne Marie Massocca	Ursula Ralph	Claire Collins Skall*
Carol & Dixon Doll	Katie & Claude Jarman	Kathleen McEligot	Joyce Reitman	Susan Tamagni
Delia Fleishhacker Ehrlich*	Mrs. Mark O. Kasanin	Teresa & Mark Medearis	Venetta & John Rohal	
Bettye Poetz Ferguson Foundation	Diana Kissil & John Cullison	Karen Merritt	Diane Rubin	*Deceased

## CHARLOT D. MALIN SAN FRANCISCO OPERA GUILD EDUCATION FUND

We express deep appreciation to the following groups and individuals who have made gifts of \$500 or more by August 31, 2018 in memory of Charlot D. Malin, Past President and a leader of San Francisco Opera Guild. For information on how to contribute to this fund, please contact Susan Malott at (415) 565-3291, [smalott@sfoopera.com](mailto:smalott@sfoopera.com), or visit [sfoopera.com/charlotmalinfund](http://sfoopera.com/charlotmalinfund).

Steve & Maura Abernathy	Lynne Edminster	Arlene Inch	Bernard & Barbro Osher	San Francisco Opera Guild,
Elizabeth Birka-White	Jennifer Emerson	Cynthia Schreuder Kalev	John & Sherry Peterson	East Bay Chapter
Kristy Brabec	Sue Firestone	Juanita Kizor	Mary & Bill Poland	John Shea
Erik Breivik	Claire Fluhr	Nina Klotz	Reuben, Junius & Rose, LLP	Mai Shiver
Barbara Brown	Malin Giddings	Nicola Luisotti	Karen Richardson	Sarah Somborg
Martha Chesley	Ann & Daniel Girard	Susan & James Malott	Karen Ann Richardson Family	Kimberlee Stryker
Shannon & Dan Cronan	Daniel & Inger Golob	John McQuaid	Foundation	Swartz Foundation
Suzy Kellems Dominik	Sigrun Graeff	Gene & Richard Morey	Deborah Sagues	Barbara Traisman
Sean Dowdall	Rong Hu	Christina Noren		Natalia Urrutia-Hernandez

## IN-KIND DONATIONS

Accenture	Chalk Hill Estate Vineyards and Winery	Jay Siegan Presents	San Francisco Opera
Alex Chases Salon	Copymat SF	George F. Lucas	Santa Fe Opera
Allegra Print & Imaging	Kim & Mark Dempster	Farah & Victor Makras	Soirée Valet
Mark Alman	Dependable Letterpress	Maisons Marques & Domaines	The St. Regis San Francisco
J. Riccardo Benavides Event Styling	Drew Altizer Photography	McCalls Catering & Events	Christine Stovell
Burberry	FaceWest	Rita Milner	Town & Country
Karen Caetano, Id-alist llc	Four Seasons Resort Ranch Encantado	Maryam & Oran Muduroglu	United Airlines
Calhoun & Company Communications	Georgia O'Keeffe Museum	Neiman Marcus Union Square	The Westin St. Francis San Francisco
Jack Calhoun & Trent Norris	HALL Wines	The Nob Hill Gazette	on Union Square
Carpe Diem	Hyatt Regency London—The Churchill	Roederer Estate	Virginia Cartwright Ziegler

## SAN FRANCISCO OPERA GUILD LEGACY SOCIETY

The San Francisco Opera Guild Legacy Society honors those who have included San Francisco Opera Guild in their will, trust, or other estate plans. For more information on how you can support San Francisco Opera Guild through your estate planning, please call (415) 565-3291.

Ben D. & Dorothy Coppersmith	Bruce M. Jewett	Estate of Leontine Sassell
Rod & PJ Handeland	Mr. Maurice Kanbar	Catherine Stafford Revocable Living Trust
Jane & David Hartley	James J. Ludwig	Mrs. W. Carroll Tornroth

More than 75,000 Bay Area families, students and teachers experience the excitement of opera with a variety of educational and community engagement programs presented through the combined efforts of San Francisco Opera, San Francisco Opera Guild, and the Merola Opera Program.



We have an advisor to meet you, no matter where you are on your life's journey.

Personal and Powerful Wealth Management



MARY BALLIN  
CFP®, CDFA®



BILL BOCKWOLDT  
MBA, CFP®



STEVE BRANTON  
CFP®



JUSTIN DETRAY  
CFP®



AMANDA FOX  
MBA



KEVIN GAHAGAN  
CFP®, CIMA®



STEPHEN KEPLER  
CFP®, CDFA®



SABRINA LOWELL  
CFP®, CPCC



M. ZACH MANGELS  
MSFP, CFP®



CHIP PYFER  
JD CFP®



LIZ REVENKO  
MBA, CFP®

[www.PrivateOcean.com](http://www.PrivateOcean.com)



SHELBY STAHR  
FPQP™

# YOUR OPERA EXPERIENCE

## PERFORMANCE ETIQUETTE

- Please turn off and refrain from using all electronic devices during the performance, including digital watches and cell phones.
- No cameras or recording equipment are permitted in the Opera House.
- As a courtesy to those who may have fragrance allergies, please avoid wearing perfume or cologne.
- Children of any age attending a performance must have a ticket; no babes in arms.

**Management reserves the right to remove any patron creating a disturbance.**

The **OPERA BOX OFFICE** is located in the Opera House, 301 Van Ness Avenue, and is open Monday 10 AM–5 PM, Tuesday through Saturday 10 AM–6 PM, and through the first intermission on performance days. Tickets may also be charged by phone at (415) 864-3330 or ordered online at [sfopera.com](http://sfopera.com). We accept American Express, VISA, MasterCard, and Discover.

If you are unable to use your tickets to a particular performance, you may exchange them for tickets to another performance, subject to availability, or donate them back to the Opera. Ticket exchanges for future performances can be accommodated up to one hour before curtain or during the first intermission. No refunds are associated with ticket exchanges, and a fee (plus any price differential) may apply.

**ACCESSIBILITY** San Francisco Opera is committed to providing easy access for all of our patrons. Please contact the Opera Box Office prior to your visit so that we can ensure your comfort.

**For Patrons in Wheelchairs**, San Francisco Opera offers wheelchair-accessible seats at a range of prices. All entrances at the War Memorial Opera House are wheelchair accessible. Wheelchair-accessible stalls in restrooms can be found on all floors (except the Main Lobby and 5th floor Balcony levels). Accessible drinking fountains are located on all floors except the Balcony level.

**LISTENING DEVICES** Assistive listening devices are available at the North and South Lobby coat checks. ID deposit required.

**LIVE TITLES: TEXT-TO-VOICE SUPERTITLES** Headsets that provide a spoken version of the supertitles are available at the North Lobby coat check.

**DINING & REFRESHMENTS** Global Gourmet operates pre-show and intermission food and beverage concession services in lobby areas. Beginning two hours prior to all performances, Prelude at the Opera House in the lower lounge offers a changing seasonal buffet, as well as elevated *à la carte* dishes for pre-performance dining and intermission. The North Box Restaurant on the North Mezzanine (Box) level features locally sourced California cuisine with global influences.

Audiences may enjoy purchased beverages inside the auditorium in the appropriate containers. Outside food and drink are prohibited.

The **SAN FRANCISCO OPERA SHOP**, located in the South Mezzanine lobby, front lobby, and North Dress Circle of the Opera House, sells opera CDs, DVDs, SF Opera merchandise, and gift items. The Shop is open 90 minutes before performances, at intermissions, and afterward. All proceeds benefit San Francisco Opera.

**COAT CHECK** A coat check for your convenience is located at the North and South ends of the main lobby. For the safety and comfort of our audience, large bags are strongly discouraged and are subject to search.

**COURTESY TELEPHONE**, for local calls only, is located in the main lobby across from the South passenger elevator.

**DRINKING FOUNTAINS** are available on all levels except the Lower level, where there is a courtesy water station on the north side. Water bottles are permitted in the auditorium.

**OPERA GLASSES** may be rented for \$5 at the North Lobby coat check. ID deposit is requested.

**LARGE-PRINT CAST SHEETS AND SYNOPSES** are available at the coat check stations in the main lobby.

**FIRST AID STATION** is located on the South Lower level. In case of emergency, please ask the nearest usher to assist you.

**LOST AND FOUND** items may be claimed at the North coat check during the performance. All unclaimed items are delivered to the War Memorial Performing Arts Center at 401 Van Ness Ave., Room 110, (415) 621-6600 (8 AM–5 PM, Monday–Friday).

**TAXI SERVICE** Patrons desiring a taxi after a performance should come to the Grove Street Taxi Ramp located on the south side of the Opera House. Accommodations are provided on a first-come, first-served basis, and cannot be guaranteed as service is based on availability of licensed taxis. Staff will be on hand to assist.

## SAN FRANCISCO WAR MEMORIAL AND PERFORMING ARTS CENTER WAR MEMORIAL OPERA HOUSE

Owned and operated by the City and County of San Francisco through the Board of Trustees of the War Memorial of San Francisco

The Honorable London N. Breed, *Mayor*

### TRUSTEES

Nancy H. Bechtle, *President*

Belva Davis

Stanlee Ray Gatti

Thomas E. Horn

Lt. Col. Wallace I. Levin CSMR (Ret.)

Gorretti Lo Lui

Mrs. George R. Moscone

MajGen J. Michael Myatt, USMC (Ret.)

Paul F. Pelosi

Charlotte Mailliard Shultz

Diane B. Wilsey

Elizabeth Murray, *Managing Director*  
Jennifer E. Norris, *Assistant Managing Director*

## SAN FRANCISCO WAR MEMORIAL AND PERFORMING ARTS CENTER WAR MEMORIAL OPERA HOUSE EXIT DIAGRAM

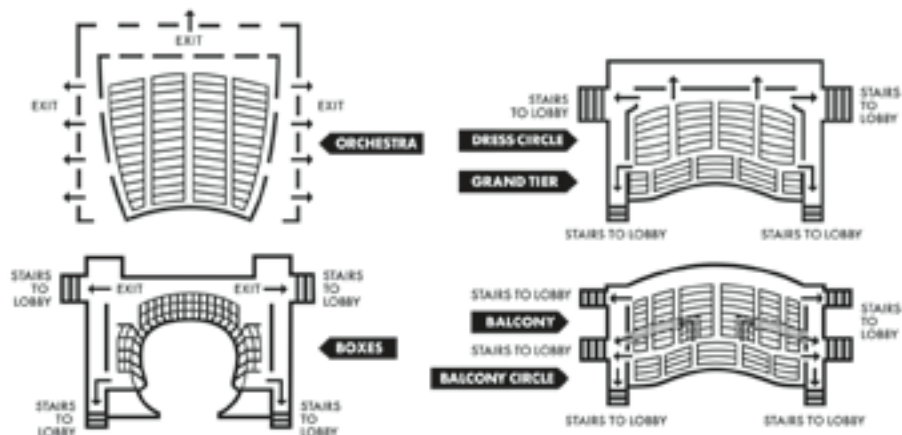

**PATRONS, ATTENTION PLEASE! FIRE NOTICE:** Please note the nearest exit. In an emergency, follow any lighted exit sign to the street. **WALK**, do not run, to the nearest exit. Disabled patrons, proceed to nearest elevator lobby and await assistance.

# TRUSTING IN THE FUTURE OF OPERA

BY GENERAL DIRECTOR MATTHEW SHILVOCK

**O**pera companies should exist in a symbiotic relationship with the communities they serve: they have over time been the beating heart of cities, the gathering place for peoples, and an expression of the zeitgeist of a community. However, such a relationship between opera and community is not a given. It only happens when the community trusts that the company is producing work of meaning and value.



SIMON PAULY

As we approach our centennial in 2022–23, it is imperative that we build trust between opera and community. To that end, the board and staff, headed by the board’s Vice President, Lisa Erdberg, have been working on the creation of a new mission and vision for San Francisco Opera—a clear expression of why we exist and what we value. I’m so excited by what has transpired—a strategic framework to guide us into our next century.

Our new mission statement is a credo, a heartfelt expression of our essential purpose:

*We believe opera is a uniquely compelling, entertaining and emotionally thrilling art form. Our mission is to bring together growing audiences to experience opera’s transformative power.*

It’s a celebration of the power of opera to move people to deep emotions, to thrill with spectacle, and to connect audiences, existing and new, in singular moments of soaring art. This is the fundamental promise of our art form.

Then comes our new vision statement. This is an aspirational expression of where we’re heading in the coming decade. It is bold and succinct:

*To crack the code on producing big art in the 21st century.*

It expresses a fundamental need: how do we ensure that the “big art” uniqueness of what we do is sustained and furthered in this new century? We tell big stories on a big stage with big emotions and a big impact. We are privileged to produce opera on one of the largest canvasses

in the world and we need to find the replicable way to do that in the 21st century.

Being successful in this vision will require both respect for the legacy of excellence that has so defined our first hundred years, and a vision and courage for what we can become in a new century.

The mission and the vision are the key elements of our strategic framework. But we also articulated six values that will guide our priorities in the course of the next decade:

- **Pioneering new approaches to producing large-scale opera**
- **Striving for the highest standards of artistic integrity and excellence**
- **Fostering a positive, collaborative, diverse, inclusive organization**
- **Developing new audiences and creating dynamic audience relationships**
- **Creating impactful reciprocal connections with the community through education and engagement**
- **Upholding fiscal rigor and sound management as prerequisites for creativity**

Finally, and something I’m particularly excited about, is an expression of our personality: what we stand for, what defines our identity as an organization, and what guides every interaction we have:

**Creative, Bold, Inspiring, Welcoming, Excellent**

These are the personality traits that you should expect from us at all times and I urge you to let us know if we’re falling short in any area, or if you experience something that you feel particularly exemplifies these traits.

This is just the beginning of our journey. There is much exciting art and work ahead as we look to ensure that we are the beating heart of our community. This new strategic framework is a wonderful encapsulation of our commitment to forge a bold new path ahead and I look forward to being on this thrilling journey with you. 🌟

CONNECT WITH MATTHEW VIA TWITTER, INSTAGRAM, AND EMAIL.



@MATTHEWSHILVOCK



MATTHEW\_SHILVOCK

MATTHEW@SFOPERA.COM

Tickets on sale now!

# SUMMER

WITH THE SF SYMPHONY

Featuring Brahms V, Radiohead, Beethoven's Fifth,  
Leslie Odom, Jr., Patti Lupone, Disney and Pixar's *UP*,  
and outdoor events, too!



SAN FRANCISCO  
SYMPHONY

MICHAEL TILSON THOMAS • MUSIC DIRECTOR

[sfsymphony.org/summer](https://sfsymphony.org/summer) | 415.864.6000

Concerts at Davies Symphony Hall. Programs, artists, and prices are subject to change. **Box Office Hours** Mon-Fri 10am-6pm, Sat noon-6pm, Sun 2 hours prior to concerts. **Walk Up** Grove Street between Van Ness and Franklin.

it starts with a dream

