



SAN FRANCISCO
OPERA 2017-18 SEASON

TURANDOT

GIACOMO PUCCINI



encore
arts programs

MOVING FALL 2017 TO
SAN FRANCISCO DESIGN CENTER
101 HENRY ADAMS STREET SHOWROOM 300
SAN FRANCISCO, CA 94103



arclinea.com

Arclinea 
ARTUSI Arclinea Collection, design Antonio Citterio

WPA SAN FRANCISCO

San Francisco Design Center - 2 Henry Adams Street, Showroom 160
San Francisco, CA 94103, USA - Tel (415) 543-0771 - Fax (415) 543-0772
wpasf.com





My life here

Sara Zumwalt, resident since 2012

Lifestyle

PERFECT

“My city, my style, and definitely the way I want to live in San Francisco,” Sara notes. The symphony, opera house, and movie theaters, plus restaurants and museums are part of the lively cultural mix that make up her neighborhood at San Francisco Towers, the city’s most appealing Life Plan Community. To learn more, or for your personal visit, please call 415.447.5527.



San Francisco Towers
The life you want, in the city you love.

1661 Pine Street San Francisco, CA 94109 sanfranciscotowers-esc.org



A not-for-profit community owned and operated by Episcopal Senior Communities. License No. 380540292 COA #177 EPSF752-06YB 100116

Vol. 95, No. 1 • 2017–18 Season • September 2017

Jon Finck, *Executive Editor*
Matthew Erikson, *Editor*
Susan L. Wells, *Design Consultant*

Please e-mail comments, questions, and feedback about *San Francisco Opera Magazine* to publications@sfopera.com

encore
arts programs

Paul Heppner
Publisher

Susan Peterson
Design & Production Director

Ana Alvira, Robin Kessler,
Shaun Swick, Stevie VanBronkhorst
Production Artists and Graphic Design

Mike Hathaway
Sales Director

Amelia Heppner, Marilyn Kallins,
Terri Reed
San Francisco/Bay Area Account Executives

Brieanna Bright,
Joey Chapman, Ann Manning
Seattle Area Account Executives

Carol Yip
Sales Coordinator



On the cover:

David Hockney (b. 1937)
Act III, Scene I,
1 1/2" Scale, Final Version
from *Turandot*
Gouache, foamcore, color
laser copy, plaster cloth,
plasticine, papier-mâché
48 x 96 x 82"
© David Hockney
Photo credit:
Richard Schmidt

FEATURES

- 16 **Grazie, Nicola!**
by Steven Winn
Music Director Nicola Luisotti's departure at the end of the season is in no way a final goodbye to San Francisco Opera.
- 40 **The *Turandot* Puzzle**
by Will Berger
Is Puccini's fairy-tale opera with its anachronistic notions of the "Orient" still relevant today?
- 43 **Asian Inspirations**
by Forrest McGill
When it comes to understanding the West's fascination with Asia, generalizations are unlikely to be accurate or helpful; specifics are the key.
- 44 **Designing *Turandot***
by David Hockney
The British artist who celebrated his 80th birthday this year recalls the influences behind his iconic 1993 production.

encore
media group

Paul Heppner
President

Mike Hathaway
Vice President

Genay Genereux
Accounting & Office Manager

Sara Keats
Marketing Manager

Corporate Office

425 North 85th Street Seattle, WA 98103
p 206.443.0445 f 206.443.1246
adsales@encoremediagroup.com
800.308.2898 x105
www.encoremediagroup.com

DEPARTMENTS

- 6 San Francisco Opera Association
- 9 Message from the Board of San Francisco Opera
- 11 San Francisco Opera News
- 24 Your Opera Experience
- 36 2017–18 Repertoire
- 38 Synopsis and Cast
- 47 Artist Profiles
- 62 San Francisco Opera Donors

Encore Arts Programs is published monthly by Encore Media Group to serve musical and theatrical events in the Puget Sound and San Francisco Bay Areas. All rights reserved.

©2017 Encore Media Group. Reproduction without written permission is prohibited.





“City National helps keep my financial life in tune.”

So much of my life is always shifting; a different city, a different piece of music, a different ensemble. I need people who I can count on to help keep my financial life on course so I can focus on creating and sharing the “adventures” of classical music. City National shares my passion and is instrumental in helping me bring classical music to audiences all over the world. They enjoy being a part of what I do and love. That is the essence of a successful relationship.

City National is *The way up*® for me.

Michael Tilson Thomas

Conductor, Educator and Composer

Hear Michael’s complete story at
cnb.com/Tuned2SF



CNB MEMBER FDIC

The way up.®

Call (866) 618-5242 to learn more or visit cnb.com



SAN FRANCISCO
OPERA

SOL3 MIO

Friday, December 1
at 7:30pm

War Memorial
Opera House



Saiko Management

in concert with the
SF Opera Orchestra
Conducted by
Robert Mollicone

Multi-platinum
New Zealand vocal trio
Sol3 Mio will take to
the War Memorial
Opera House stage for
a special holiday concert.

Featuring brothers and
Adler Fellow tenors Pene
Pati and Amitai Pati, and
their baritone cousin
Moses Mackay.

Tickets: \$20-\$100

sfopera.com/sol3mio
Opera Box Office
(415) 864-3330

SAN FRANCISCO OPERA

ASSOCIATION

Officers of the Board

John A. Gunn	<i>Chairman</i>	Steve Menzies	<i>Vice Chairman</i>
Karl O. Mills	<i>Vice Chairman</i>	Reid W. Dennis	<i>Chairman Emeritus</i>
George H. Hume	<i>Vice Chairman</i>	Franklin P. Johnson, Jr.	<i>Chairman Emeritus</i>

Officers of the Association

Keith B. Geeslin	<i>President</i>	Lisa Erdberg	<i>Vice President</i>
Matthew Shilvock	<i>General Director & Chief Executive Officer</i>	George H. Hume	<i>Treasurer</i>
Paul M. Crane Dorfman	<i>Executive Vice President</i>	Thomas A. Larsen	<i>Secretary</i>
		Michael Simpson	<i>Chief Financial Officer</i>

Board of Directors

Susan Anderson-Norby	Bruce W. Hyman	Randall Reynoso +
Dawn Yates Black	J. Burgess Jamieson	Richard J. Rigg, Ph.D.
Timothy Blackburn	Dorothy M. Jeffries	C.P. Russell
Carol Franc Buck	Philip M. Jelley	Bill Russell-Shapiro +
Jack Calhoun +	Franklin P. Johnson, Jr. +	Jack Schafer
Annette Campbell-White	Susan Graham Johnston	Matthew Shilvock + ▲
Carlyn Clause, <i>Merola Opera Program President</i> ▲	Timothy F. Kahn	Ruth A. Short
William M. Coughran, Jr.	Stephen S. Kahng	Mrs. George P. (Charlotte) Shultz
Paul M. Crane Dorfman +	Joseph D. Keegan, Ph.D.	Dianne Taube
Mrs. Peter W. (Jayne) Davis	Lawrence A. Kern	Mrs. David T. (Joan) Traitel
Ira D. Dearing	Mark R. Kroll	Soo Venkatesan +
Jerome Dodson	Karen J. Kubin	Mrs. Alfred S. (Dede) Wilsey +
Carol Pucci Doll	Thomas A. Larsen +	Sharon Winslow
Shannon Eliot, <i>BRAVO! President</i> ▲	Sylvia R. Lindsey	Barbara A. Wolfe
Robert A. Ellis +	J. Patterson McBaine	Barbara Ward Wonder
Lisa Erdberg +	Patrick McCabe	Melinda Yee-Franklin
Peter Fenton	Anne G. McWilliams	S. Shariq Yosufzai +
Sally Fenton	Mrs. Mark A. (Teresa) Medearis	+ <i>Executive Committee Member</i>
Kristina Johnson Flanagan	Steven Menzies +	▲ <i>Ex Officio</i>
Margarita Gandia	Helen Meyer	
Keith B. Geeslin +	Karl O. Mills +	CHAIRMAN'S COUNCIL:
Nicholas M. Graves	Justin Moore	Reid W. Dennis
Louise Gund +	Jane Mudge, <i>Guild President</i>	William W. Godward
John A. Gunn +	Nancy S. Mueller	Barbara K. Jackson
Jane M. Hartley	Ben Nelson	Franklin P. Johnson, Jr., <i>Chairman</i>
I. Craig Henderson, M.D.	J. Boyce Nute +	Bernard Osher
John Hendrickson	Masashi Oka	
Doreen Woo Ho	Bernard Osher +	
Charles Edward Hudson III	Anne Popkin	
George H. Hume +	Mary A. Powell	
	Karthik Rau	

Presidents

1923	Timothy Healy	1974-84	Walter M. Baird
1924-31	Robert I. Bentley	1985-90	Tully M. Friedman
1932-36	Wallace M. Alexander	1990-93	Thomas Tilton
1937-44	Robert Watt Miller	1993-95	David M. Chamberlain
1945-51	Kenneth Monteagle	1995-2002	William W. Godward
1952-68	Robert Watt Miller	2002-06	Karl O. Mills
1969-70	Prentis Cobb Hale	2006-13	George H. Hume
1971-73	William H. Orrick, Jr.	2013-	Keith B. Geeslin

Chairmen of the Board

1969	Robert Watt Miller	1985-99	Reid W. Dennis
1971-82	R. Gwin Follis	1999-2008	Franklin P. Johnson, Jr.
1983-84	Richard K. Miller	2008-	John A. Gunn

San Francisco Opera General Directors

Gaetano Merola	1923-53
Kurt Herbert Adler	Artistic Director, 1953-57; General Director, 1957-81; General Director Emeritus, 1982-1988
Terence A. McEwen	1982-88; General Director Emeritus, 1988-1998
Lotfi Mansouri	1988-2001; General Director Emeritus, 2001-2013
Pamela Rosenberg	2001-05
David Gockley	2006-16; General Director Emeritus, 2016-
Matthew Shilvock	2016-



EXPERIENCE, DEDICATION, RESULTS.

Simply the Best!



NINA HATVANY

SAN FRANCISCO

415.345.3022 | Nina@NinaHatvany.com
www.NinaHatvany.com | License # 01152226

PARTNERED WITH NATALIE, VANESSA AND PAUL HATVANY KITCHEN



3500 Jackson Street, San Francisco
Offered at \$16,000,000
7 BR | 6.5 BA | Spectacular Bay views

This magnificent home has spectacular Bay views from every level. It is a stunning example of Bernard Maybeck's architectural work, with extraordinary entertaining spaces, particularly a Great Room with 20' ceilings opening into a formal dining room. There is a library and a study as well as 3 family rooms, 2 terraces and multi-car parking in the garage and driveway. The kitchen has been modernized with white cabinets and sleek stainless appliances. A wine cellar and storage area complete the amenities. Fabulous views combined with grand scale and meticulous construction make this special residence a once-in-a-lifetime opportunity for any buyer with an appreciation for superior architecture and design in a coveted Presidio Heights location. 3500Jackson.com



2557-2571 Filbert Street
San Francisco
Offered at \$10,000,000
2557-2571Filbert.com



2830 Buchanan Street
San Francisco
Offered at \$6,169,000
2830BuchananStreet.com



1338 Filbert Street #C
San Francisco
Offered at \$4,099,000
1338Filbert.com



11-17 Pearl Street
San Francisco
Offered at \$3,995,000
17Pearl.com



30 Palo Alto Avenue
San Francisco
Offered at \$3,295,000
30PaloAltoAve.com



Natalie Hatvany Kitchen
Broker Associate
415 652 4628
natalie@ninahatvany.com
License # 01484878



Vanessa Hatvany Kitchen
Sales Associate
415 407 5668
vanessa@ninahatvany.com
License # 02016667



Paul Hatvany Kitchen
Broker Associate
415 652 7285
paul@ninahatvany.com
License # 01928433

**PACIFIC
UNION**
INTERNATIONAL



My wealth. My priorities. My partner.

You've spent your life accumulating wealth. And, no doubt, that wealth now takes many forms, sits in many places, and is managed by many advisors. Unfortunately, that kind of fragmentation creates gaps that can hold your wealth back from its full potential. The Private Bank can help.

The Private Bank uses a proprietary approach called the LIFE Wealth CycleSM to find those gaps—and help you achieve what is important to you.

To learn more, please visit unionbank.com/theprivatebank or contact:

Vartan Shahijanian
Private Wealth Advisor
vartan.shahijanian@unionbank.com
415-705-7258



Wills, trusts, foundations, and wealth planning strategies have legal, tax, accounting, and other implications. Clients should consult a legal or tax advisor.

©2017 MUFG Union Bank, N.A. All rights reserved. Member FDIC. Union Bank is a registered trademark and brand name of MUFG Union Bank, N.A.

A MESSAGE FROM

THE BOARD OF SAN FRANCISCO OPERA

On behalf of the Board of Directors of San Francisco Opera, welcome to our 95th season!

From ancient mythology to California history, we embark in September on nine powerful journeys that celebrate the stories of humanity. We believe you will find this to be a season of tremendously diverse, ambitious, and emotionally thrilling offerings on the War Memorial Opera House stage. From sumptuous revivals of *Turandot* and *La Traviata*, to connoisseur's dreams



DREW AULTZER

like *Elektra* and *Manon*, to one of the most highly anticipated cultural events of the year in the world premiere of John Adams' *Girls of the Golden West*, this will be a fall to remember.

The extraordinary artistic capability of this great Company is made possible by you, our audience. We are deeply grateful to all our patrons, subscribers, and donors. You are one of the most passionate and engaged audiences in the world, and your commitment and enthusiasm sustain San Francisco Opera. Thank you for your incredible support.

We wish to extend special recognition to our Company sponsors, who provide the major underwriting that makes everything we do possible: the Dolby family, Ann & Gordon Getty, Burgess and Elizabeth Jamieson, Mr. and Mrs. Franklin P. Johnson, Jr., the Edmund W. & Jeannik Méquet Littlefield Fund, Steven M. Menzies, Bernard & Barbro Osher, Jan Shrem & Maria Manetti Shrem, Dianne & Tad Taube, the Phyllis C. Wattis Endowment Funds, Diane B. Wilsey, and Barbara A. Wolfe. We also give special thanks to our Season Sponsor, Wells Fargo; our Corporate Partners, Chevron and United Airlines; and our Official Wine Sponsor, HALL Wines.

As always, we begin the season on a festive note in partnership with the San Francisco Opera Guild on our premier fundraising event of the year, Opera Ball. Opera Ball raises much needed funds to support the Company and the Opera Guild's artistic and educational programs, and we are grateful to this year's Opera Ball co-chairs, Courtney Labe and Maryam Muduroglu, for their wonderful dedication and hard work.

We also salute the artistry of Music Director Nicola Luisotti, who concludes nearly a decade of leadership at the end of the season. Nicola's contributions to the quality of our orchestra and the Company's overall musical values are exceptional, and San Francisco Opera audiences will enjoy the legacy of his work for years to come. We will never forget the countless electrifying performances he has led in our theater, and we look forward to welcoming him back to the podium in future seasons.

Enjoy the opera and revel in the music that moves the city!

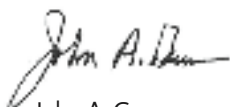

John A. Gunn
Chairman of the Board

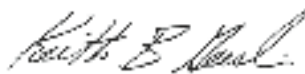

Keith B. Geeslin
President

MASHA ARCHER

extraordinary jewelry



masha archer design studio • san francisco • 415.861.8157 • www.masha.org

The San Francisco Opera Shop
Mezzanine Level
(415) 565-3263

The Rafael's / Palace Hotel / San Francisco
(415) 974-6772

Dayenu Gift and Books / JCCSF
(415) 563-6563

*Proud to
Support
the Arts in
San Francisco*

PERSONAL ATTENTION
THOUGHTFUL LITIGATION
FINAL RESOLUTION

Our goal is to preserve our
client's dignity and humanity.

 **Schoenberg**
FAMILY LAW GROUP, P.C.

575 Market Street, Suite 4000
San Francisco, CA 94105
415.834.1120
www.sflg.com

FAMILY LAW



We care for the city that feels like a dear friend.

We perform nearly 40,000 mammograms a year at our Breast Health Center of Excellence. When you call this city home, you call CPMC your hospital.

cpmc2020.org

 CPMC Foundation
Sutter Health



Delving Deeper into *Girls of the Golden West*

STEFAN COHEN

October Symposium to Prepare
Audiences for John Adams World Premiere



Members of the creative team of *Girls of the Golden West* (left to right): choreographer John Heginbotham, composer John Adams, bass-baritone Davóne Tines, sopranos Hye Jung Lee and Julia Bullock, baritone Elliot Madore, mezzo-soprano J'Nai Bridges, conductor Grant Gershon, and librettist/director Peter Sellars.

Grab your shovels and stake your claims! With the eyes and ears of the music world trained on San Francisco Opera for the highly anticipated world premiere of John Adams' *Girls of the Golden West* on November 21, local history buffs and opera fans will get a leg up on the excitement.

On Saturday, October 28, the *Girls of the Golden West* Symposium will be held in the Dianne and Tad Taube Atrium Theater at the Diane B. Wilsey Center for Opera. The all-day event will dig into the opera's themes, source materials, and its place within the broader context of the Gold Rush. Designed to prepare audiences for the opera and provide insightful perspectives into this critical period of California history, the symposium will be a multidisciplinary presentation of lectures, conversations, and music, including a discussion with composer John Adams (*Nixon in China* and *Doctor Atomic*) and librettist/director Peter Sellars. Authors, historians, and other Gold Rush authorities will explore topics such as "Women in the Gold Rush" and "Cultural Conflict." Rounding out the event, a set of miner and pioneer songs will be performed in period style by Theatre Comique. Tickets for the event are \$45.

Many *Girls of the Golden West* ancillary activities will be offered in collaboration with cultural and educational institutions around the Bay Area. Public exhibitions at Wells Fargo, Levi Strauss & Co., and the Society of California Pioneers provide an excellent opportunity to learn more about the history of California. Gold Rush-era artifacts from the collections of the California Historical Society, Society of California Pioneers, Levi Strauss & Co., and Museum of Performance + Design will also be on view within the Opera House lobby from November through December. In a special collaboration with the San Francisco Public Library, *The Shirley Letters*—one of the key historical sources Adams and Sellars drew upon for the opera—will be the Library's fall book club selection.

For tickets to the *Girls of the Golden West* Symposium and more information, please visit: sfoperacom.com.



BRIDGEMAN IMAGES

Did You Know?

The War Memorial Opera House chandelier consists of 588 100-watt light bulbs. Created by Arthur Brown Jr., who also designed the Opera House, Veterans Building, and City Hall, the chandelier was the first use of aluminum in an architectural feature anywhere in the world.

Vodka is the deodorizer of choice for the Company's Wardrobe Department. After every performance, dressers spray the undiluted spirit on areas of costumes where perspiration collects to kill odor-causing bacteria.

With 100 players, *Elektra* has the largest orchestra in any production in Company history. Among the more unusual instruments is the heckelphone. The lowest instrument in the oboe family (it reaches as far down as an A below middle C), it is mostly heard in *Elektra* in combination with other winds and brass.

An inspiration for Puccini in writing *Turandot* was a music box belonging to an acquaintance, Baron Fassini, who had been in China. In Act I, a children's chorus is heard singing the Jasmine Flower song "Mou-Li Hua," which was one of Puccini's discoveries from the music box.

The first San Francisco performance of *La Traviata* was at the American Theater on August 13, 1859. Presented by the Bianchi Opera Troupe and featuring Giovanna Bianchi in the title role, Verdi's opera was described by the *Alta California* as a work "founded on a plot similar to *Camille*. The music is exceedingly brilliant, being of a lighter character than most of this composer's works, and it abounds in a host of gems, which will soon become popular."





Lianna Haroutounian In Recital

Armenian soprano **Lianna Haroutounian** will give her San Francisco recital debut on **Saturday, November 25 at 3 p.m.** in the Veterans Building's Herbst Theatre. The acclaimed opera star, who made a sensational San Francisco Opera debut in *Tosca* in 2014 and returned triumphantly last season in the title role of *Madama Butterfly*, will return for her only Bay Area appearance in a program of works by Tchaikovsky, Rachmaninoff, Komitas, Rossini, Bellini, and Puccini, as well as Armenian folk songs. Georgian pianist Tamara Sanikidze will provide musical accompaniment. For tickets, call City Box Office at (415) 392-4400.



CORY WEAVER



Kip Cranna



Sheri Greenawald



Lori Harrison



Jose Maria Condemi

Interactive Adult Opera Workshops Return

Education Department adds to its fall offerings with *Drinks & Drama*

Back by popular demand, the **Overture Workshops for Adults**, a first-hand look at how opera is created and produced for the stage, will take place from **Monday, September 25 through Monday, October 23**. This fall's series will focus on the four main pillars of opera creation—story, music, production, and direction—with featured guests including Dramaturg Kip Cranna, Opera Center Director Sheri Greenawald, Properties Master Lori Harrison, stage director Jose Maria Condemi, and artists and musicians from across the Company. Learn more at sfopera.com/overtureseries.

Also for the opera-curious: join the Education Department on **Friday, October 20 from 7 to 8:30 p.m.** for **Drinks & Drama: A Taste of the Season**, a social-educational event featuring special live performances and mini-cocktails tailored to pair with each opera. Photographs, musical excerpts, and video clips from the San Francisco Opera Archives will immerse you in the fall 2017 season. Learn more at sfopera.com/drinksanddrama.

Special Concerts This Fall

MATTHEW WASHBURN



The San Francisco Opera Chorus, led by Ian Robertson

The **San Francisco Opera Chorus** will offer a public concert of sacred, secular, and operatic music on **Thursday, November 30 at 8 p.m.**, in the intimate Taube Atrium Theater of the Wilsey Center for Opera. Under the baton of Chorus Director Ian Robertson and Associate Chorus Master and pianist Fabrizio Corona, the 47-member chorus will take center stage in musical offerings by Bach, di Lasso, Elgar, Ešenvalds, Massenet, O'Regan, Poulenc, Praetorius, Puccini, Purcell, Verdi, and Wagner. Tickets are \$35 and available now at the San Francisco Opera Box Office or by visiting sfopera.com.

Making their West Coast concert debut, the popular New Zealand trio **Sol3 Mio** will take to the War Memorial Opera House stage on **Friday, December 1 at 7:30 p.m.** for a special holiday concert, Kiwi-style. This exclusive San Francisco Opera presentation of Samoan brothers and Adler Fellow tenors Pene Pati and Amitai Pati and their baritone Samoan cousin Moses Mackay will feature the singers in a concert of holiday favorites, operatic works, crossover hits, and cherished songs from the South Pacific. Robert Mollicone will conduct the San Francisco Opera Orchestra.

To learn more about Sol3 Mio and to hear excerpts, visit Sol3Mio.com. Tickets range from \$20 to \$100 and are available at the San Francisco Opera Box Office or by visiting sfopera.com.

SAIKO MANAGEMENT



Tenor Amitai Pati, baritone Moses Mackay, and tenor Pene Pati perform at the War Memorial Opera House on December 1.



SAN FRANCISCO
OPERA CENTER

THE FUTURE IS NOW

Adler Fellows Concert

Friday, December 8
at 7:30pm

WAR MEMORIAL
OPERA HOUSE



MATTHEW WASHBURN

2017 San Francisco Opera
Resident Artists

in concert with the

San Francisco Opera
Orchestra

Conducted by
James Gaffigan

Enjoy an evening of
unforgettable music
with the renowned
2017 Adler Fellows in their
final concert of the year.
Directed by Adler Fellow
Aria Umezawa.

Tickets: \$80/\$65/\$45/\$30

sfopera.com/futureisnow

Opera Box Office
(415) 864-3330

SAN FRANCISCO OPERA *Profile*

Shinji Eshima

San Francisco Opera Orchestra, Bass

One of the most serene yet foreboding moments in all of opera happens during the prelude to Richard Wagner's *Das Rheingold*. Eight basses quietly sustain a single low E-flat for four measures. One of the basses you will hear in the orchestra pit during next summer's *Ring* cycle will be the 1843 Plumerel played by Shinji Eshima, who joined the Company in 1980. "The basses start on that note," he explains, "and the rest of the orchestra gradually gets layered in with E-flat arpeggios." The bassists play E-flat for 136 measures before a Rhinemaiden suddenly begins to sing. Wagner's swirling setting expresses the depth and building flow of the Rhine River, creeping into your consciousness and opening Wagner's epic musical journey. About this prelude, Shinji says, "I associate E-flat with nature. ... Maestro Runnicles [who leads the Company's *Ring* in 2018] has said that he loves E-flat in particular because it makes the orchestra 'feel good.' I'll never forget him saying that."

Shinji's Plumerel double bass has appeared at the Paris Opéra, Metropolitan Opera, New York Philharmonic, and New York City Ballet. A visitor to Paris' Musée d'Orsay today can see the scroll of Shinji's Plumerel in Edgar Degas' 1870 painting *L'Orchestre de l'Opéra*; its original owner, Achille Gouffé, a soloist of the Paris Opéra, also appears in the painting. An oil sketch of the work is at the Legion of Honor Museum. Shinji's Juilliard teacher David Walter was the principal bass of the New York City Ballet orchestra and played the Plumerel for more than 30 years. Six years after his death, it was passed on to Shinji. The bass made its War Memorial Opera House debut in 2008 during the 75th anniversary of San Francisco Ballet. (Shinji joined that company in 1982.)



CORY WEAVER

Shinji's wife, Sandy, is a former dancer for NYCB, and because she currently stages Balanchine's ballets, she has access to NYCB's original videos. Shinji says that "virtually anything I hear with a bass on these recordings [from *Agon* to *Jewels*] is *this* bass."

A Japanese-American born in Berkeley, Shinji received his education at Stanford and Juilliard. Today, he is a faculty member at the San Francisco Conservatory of Music and San Francisco State University.

When Shinji is not performing or teaching, he is composing. Last year, he collaborated with poet Scott Bourne on a chamber piece called *Bourne to Shelley*, which had its world premiere at SF Opera Lab's *ChamberWORKS*. San

Francisco Ballet commissioned him to create music for two ballets, *RAKU* (2011) and *Swimmer* (2015). The puppetry play *E.O. 9066*, featuring original music by Shinji, was recently performed at the opening of the Topaz Museum, dedicated to preserving the history of the World War II internment camp experience in Delta, Utah. The play's title derives from the Executive Order 9066, which forced 120,000 people of Japanese ancestry to leave their homes and transfer to internment camps. 11,000 of them were sent to Topaz, including Shinji's father. The theme from *E.O. 9066* is a variation of a work Shinji composed originally for violin and double bass called *August 6*, which premiered at Grace Cathedral on the 50th anniversary of the Hiroshima bombing. Shinji later decided to orchestrate *August 6* for SF Ballet's *RAKU*.

A documentary of *RAKU* will have its world premiere screening as part of the San Francisco Dance Film Festival on October 20 at the Brava Theater Center. As a musician in the orchestra pit, composer, and teacher, Shinji Eshima demonstrates that music is deep with history and rich with storytelling.

— TERESA CONCEPCION

RICHARD WAGNER

THE RING

Through myth we find humanity

Witness this timeless tale unfold in San Francisco Opera's spectacular production directed by **Francesca Zambello**. Acclaimed Wagnerian conductor **Donald Runnicles** leads an extraordinary international cast featuring **Evelyn Herlitzius** (Brünnhilde), **Greer Grimsley** (Wotan), **Daniel Brenna** (Siegfried), **Karita Mattila** (Sieglinde), **Brandon Jovanovich** (Siegmund) and **Falk Struckmann** (Alberich).

Cycle 1—June 12–17, 2018

Cycle 2—June 19–24, 2018

Cycle 3—June 26–July 1, 2018

PACKAGES ON SALE NOW

sfopera.com/ring · (415) 864-3330



SAN FRANCISCO
OPERA

Grazie, Nicola!

“From the very first day, this company has made me a better man, a better artist, a better thinker—better everything. I discovered myself here.”

—Music Director Nicola Luisotti



CORY WEAVER

There may have been a time, when he was working as an apprentice blacksmith in Tuscany where he grew up, that Nicola Luisotti wondered and fretted a little about what lay ahead for him. Any such worries were fleeting. In retrospect, it seems inevitable that a conductor's baton and not a forger's hammer and tongs would become the defining tool of his working life.

From the moment he first sat down at a piano as a child and played something by ear he had just heard, Luisotti felt the musical pulse take hold. At nine, he began studying the organ and thought with characteristic fervor, “I will be the most famous organist in the world”—a conviction he recalls now with both a touch of honor for his youthful ambition and self-aware amusement. By age 12, he was studying with a taskmaster teacher in Lucca and learning Bach, Buxtehude, and Frescobaldi.

It turned out, as audiences in San Francisco and around the world well know, that Luisotti was destined to play an instrument far more

complicated than even the most formidable church organ. Opera—with its multiple interlocking parts of singers and orchestra, chorus and scenography, direction, lighting, costumes, and choreography—would engage the full range of his powers and passion.

This season, in what amounts to a bittersweet victory lap, Luisotti will end his nine-year run as San Francisco Opera's music director by conducting *Turandot* and *La Traviata*. The 55-year-old Italian has accepted an associate music director position at Madrid's Teatro Real, where he will focus on his core strength of the Italian repertoire: *Aida*, *Don Carlo*, *Tosca*, *Un Ballo in Maschera*. Other bookings will take him to opera houses across the globe, from New York to Paris, Munich to Rome, London to Valencia. Luisotti is also a prolific symphonic conductor, with plans to enlarge on that growing résumé in the coming years. One project is to complete a full multi-city Mahler cycle.

For all his wanderings, he's not about to sever his ties to San Francisco, where he has brought his animating touch to some 35

productions of everything from Puccini and Verdi to Mozart, Bizet, Wagner, Strauss, and the 2015 world premiere of Marco Tutino's *Two Women*. Luisotti is already booked to conduct here in 2019 and 2020. The operas have not been announced, but both dates are in the fall.

"Why the fall?" he recently asked in a rhetorical deadpan in his Opera House office. "Because there are mushrooms."

The answer was both playfully waggish and dead-on earnest. Luisotti, who is as compelling, emotionally labile, and lyrically graceful in person as he is on the podium, brings the full weight of his personality to whatever topic is at hand. As a committed mushroom hunter, serious cook, and eater—pursuits he shares with his wife of 28 years, Rita—Luisotti was proud to offer a cellphone photo of the fresh porcini the couple had gathered in Sonoma County. But he wasn't about to be more specific about the location, offering only an enigmatic smile in response. Even a silence from the sleekly handsome Luisotti is eloquent.

When asked about leaving his San Francisco Opera music director post, he cleared the air of anything frivolous with a pause. "I'm not the same man I was when I came here," he said. "From the very first day, this company has made me a better man, a better artist, a better thinker—better everything. I discovered myself here."

The career change, he went on, was a painful but necessary decision. "About a decade," by his accounting, is the life span of an effective musical leader. (Luisotti first conducted here with *La Forza del Destino* in 2005 and assumed the music directorship in September 2009.) "I don't think you can be the same leader at the same level for 20 years. I've seen that happen too many times."

Luisotti's imprint on the Company, both to audiences and his colleagues, remains as fresh and vital as the day he arrived, hired by former General Director David Gockley. "It's in his complete commitment to the music," said Opera Orchestra Concertmaster Kay Stern, "his unquestionable desire for us to give everything at every moment to the emotional content of the score. I think we have learned a great deal from him and been inspired by him, and in many ways come alive because of him."

Like Stern, who described Luisotti's uncanny ability to embody an intention without having to verbalize it, Principal Oboist Mingjia Liu focused on Luisotti's communicative powers. "You don't guess," said Liu. "You don't think of



The maestro's in the house: (opposite) Nicola Luisotti at the Aida dress rehearsal in November 2016 and (above and left) from a July 2012 performance.

TERRENCE MCCARTHY



TERRENCE MCCARTHY

Top: “San Francisco is a great city full of open-minded, open-hearted people,” says Luisotti who ends his nine-year tenure as music director at the end of the season.

Middle: Nicola and friends—with baritone George Gagnidze and mezzo-soprano J’Nai Bridges at the 2016 Opera Ball.

Bottom, left to right: Then-General Director David Gockley and tenor Plácido Domingo at a 2010 press conference for *Cyrano de Bergerac*; tenor Michael Fabiano and soprano Nadine Sierra at the David Gockley Gala in June 2016.

what you need to do to please him.” Liu summoned a *Madama Butterfly* performance in the summer of 2014 as especially memorable, with Luisotti “so deeply buried inside the characters that for a third of the time his eyes were closed. Some older members of the orchestra told me that they hadn’t experienced that kind of night in 20 years.”

For an observer seated in the orchestra pit during a performance of this summer’s *Rigoletto*, the conductor’s full-body absorption was apparent. Trusting his orchestra to follow his suavely smooth beat, Luisotti fixed his attention on the stage, using a single right-hand finger to cue and coax the soloists while reserving four fingers on his left for the dark-cloaked chorus. Smiles, empathic grimaces, and gentle supplications played across Luisotti’s face, as if he were experiencing every pulse of feeling onstage.

Baritone Quinn Kelsey, who sang the title role, said Luisotti creates an “electric” connection with singers. “He wants so much color and character through the singing of the text, and he’s not afraid to tell you.” There’s something “terrible genuine” about him. Creating a visceral connection of music to audience, said Kelsey, is foremost. “You can only accomplish this if you are willing to step outside of yourself and your comfort zone, in order to produce something really magical on stage.”

Tenor Michael Fabiano, who starred in the Company’s recent *Don Carlo* and *Luisa Miller*, cited the conductor’s “unique ability to merge rigor and emotion. He is also an intensely passionate man, which inspires everyone around him to meet him at his level.”

Luisotti, who spent part of his career as a chorus director, pays particular attention to that ensemble. Citing the conductor’s deep knowledge of both the libretto and architecture of a piece, San Francisco Opera Chorus Director Ian Robertson said Luisotti has crafted a unified and colorful choral sound here. “There’s always something riveting about the way he goes straight to the point. He will stop a rehearsal, say a few things, and get his results right away.” In *Rigoletto* it was an urgent but surreptitious “loud whisper” he wanted from the abductors—just one of the many details that become “integral,” as Robertson put it, to the whole.

Luisotti tends to be less analytical and more instinctual about his art. “Technique? Oh no, I don’t think so much about it,” he said in his office, comparing conducting to driving a car. “You just do it—you stop on the red, you go



DREW ALTIZER



STEVEN UNDERHILL

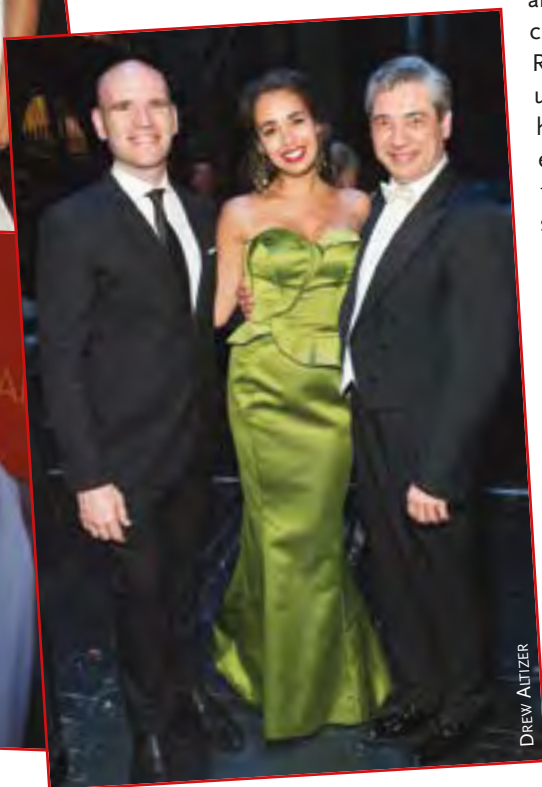

DREW ALTIZER

EXPERIENCE A.C.T.'S

17 | 18

SEASON

PACKAGES START AT
\$14 A PLAY

SHAKESPEARE RETURNS TO THE GEARY

HAMLET



A WICKEDLY SHARP COMEDY ABOUT
A NOT-SO-SILENT SILENT RETREAT



SMALL
MOUTH
SOUNDS

THE MYSTERIOUS PINTER CLASSIC



THE
BIRTHDAY
PARTY

AN IRREVERENT ROAD-TRIP COMEDY



VIETGONE

THE HIT BROADWAY PLAY



HEISENBERG

A NEW AMERICAN ODYSSEY



FATHER
COMES HOME

FROM THE
WARS

A WORLD-PREMIERE MUSICAL



A WALK
ON THE
MOON

JOHN DOUGLAS THOMPSON PHOTO BY NIGEL PARRY/CPI SYNDICATION

ACT-SF.ORG/JOIN | 415.749.2228

A.C.T.

2017-18
SEASON

SAN FRANCISCO SYMPHONY

New Season on Sale Now



**MTT AND THE SF SYMPHONY
CELEBRATE BERNSTEIN'S CENTENNIAL**

From Symphonic Dances from *West Side Story* to *Candide* in Concert, experience the vibrant joy of Leonard Bernstein's music in this year-long tribute to one of the greatest composers, conductors, and educators of the 20th century.

SFSYMPHONY.ORG/1718SEASON
415-864-6000



**SAN FRANCISCO
SYMPHONY**

MICHAEL TILSON THOMAS • MUSIC DIRECTOR



Leonard
Bernstein
at 100

LEONARD BERNSTEIN ON STAGE WITH THE NEW YORK PHILHARMONIC
MAY 1961 PHOTO BY DON HUNSTEIN COURTESY OF SONY MUSIC ENTERTAINMENT

From top to bottom: Nicola at the fortepiano for the Company's 2013 run of *Così fan tutte*; jamming with friends in his hometown of Bargecchia at age 14; a 15-year-old Nicola with sister, Biancamaria, and mother, Rita; foraging for mushrooms in Sonoma; with wife Rita Simonini

on the green." A few minutes later, he returned to the topic, citing the importance of preparation and knowing everything he can about the score, history, and context of an opera. In first rehearsals, he tends not to talk much, reading straight through a piece from beginning to end. Only then will Luisotti "try to get inside the story to discover why there is an accent here, a crescendo there."

An opera orchestra is "playing the soundtrack of the story," Luisotti said, illustrating the point by darting across the room to a piano and playing an ardent theme from the Sergio Leone film *Once Upon a Time in America*.

"Our life is inside the music," he said. "Without the music we are nothing." Lines like that come out of him without a hint of hyperbole. "Music is forever. It comes from eternity. What is the Big Bang? It means *sound*."

The youngest of five children, Luisotti freely admits he was babied and indulged growing up, even by his father, a carpenter, who thought blacksmithing might be a useful trade for an artistic son with uncertain prospects. Music was ever-present. His mother sang as a soloist in the church choir. His father played the clarinet in the village banda. The clanging church bells in his hometown of Bargecchia were the purported inspiration for the ones Puccini used, the melody slightly transposed, in the first act of *Tosca*. Not a note of Luisotti's musical past, it seems, has been forgotten. He brought himself and his listener to the brink of tears when he returned to the piano and played the minor-mode lullaby his mother used to sing.

Several days later, over a Mexican lunch with Rita and another friend, Luisotti described himself at one point as "happily depressed. I have a smiling mask over something melancholic." He wasn't talking about music at the moment, but it's that same ability to hold contrasting strong emotions in balance that has distinguished so many of his performances here.

Rita, who manages many aspects of her husband's busy career, smiled serenely as Nicola described the couple's courtship and first kiss and their custom of eating a home-cooked meal late and watching a movie on TV after one of his performances. While a move to Europe is still close to a year off, the conversation took a wistful turn to their time in San Francisco.

"The United States changed our life," said Luisotti. "This is a great city full of open-minded, open-hearted people." Rita seconded the feeling: "We will miss it so much."

But then again, as Luisotti said with one of his embracing grins, "We'll be back." 🌸

Steven Winn is a San Francisco writer and critic whose work has appeared in *Art News*, *California*, *Humanities*, *The New York Times*, and *Symphony*. He previously wrote about the Merola Opera Program's 60th anniversary for *San Francisco Opera Magazine*.



CORY WEAVER



RITA SIMONINI



THE ADDRESS IS THE
BAY AREA

THE EXPERIENCE IS
ALAIN PINEL

Throughout the Bay Area and Northern California — from San Francisco to Lake Tahoe, Carmel to Wine Country — our level of service is second to none.

APR.COM

Over 30 Real Estate Offices Serving
The San Francisco Bay Area 866.468.0111

ALAIN PINEL
REALTORS

LUXURY
PORTFOLIO
INTERNATIONAL®

SAN FRANCISCO OPERA

TURANDOT

PUCCINI

Sep 8–30

Nov 18–Dec 9

ELEKTRA

STRAUSS

Sep 9–27

LA TRAVIATA

VERDI

Sep 23–Oct 17

MANON

MASSENET

Nov 4–22

WORLD PREMIERE

ADAMS

GIRLS OF THE GOLDEN WEST

Nov 21–Dec 10

TICKETS START AT \$26

sfopera.com • (415) 864-3330



SAN FRANCISCO
OPERA

YOUR OPERA EXPERIENCE

The **OPERA BOX OFFICE** is located in the Opera House, 301 Van Ness Avenue, and is open Monday 10 AM–5 PM, Tuesday through Saturday 10 AM–6 PM, and through the first intermission on performance days. Tickets may also be charged by phone at (415) 864-3330 or ordered online at sfopera.com. We accept American Express, VISA, MasterCard, and Discover.

If you are unable to use your tickets to a particular performance, you may exchange them for tickets to another performance, subject to availability, or donate them back to the Opera. Ticket exchanges for future performances can be accommodated up to one hour before curtain or during the first intermission. No refunds are associated with ticket exchanges, and a fee (plus any price differential) may apply.

ACCESSIBILITY San Francisco Opera is committed to providing easy access for all of our patrons. Please contact the Opera Box Office prior to your visit so that we can ensure your comfort.

For Patrons in Wheelchairs, San Francisco Opera offers wheelchair-accessible seats at a range of prices. All entrances at the War Memorial Opera House are wheelchair accessible. Wheelchair-accessible stalls in restrooms can be found on all floors (except the Main Lobby and 5th floor Balcony levels). Accessible drinking fountains are located on all floors except the Balcony level.

LISTENING DEVICES Assistive listening devices are available at the North and South Lobby coat checks. ID deposit required.

LIVE TITLES: TEXT-TO-VOICE SUPERTITLES Headsets that provide a spoken version of the supertitles are available at the North Lobby coat check.

DINING AND REFRESHMENTS The Patina Group serves an elegant hot buffet in the lower lounge of the Opera House beginning two hours prior to all performances. Lighter fare is

San Francisco Opera, San Francisco Ballet, and the San Francisco Symphony are experimenting with allowing audiences to enjoy beverages in the auditorium.

You may bring drinks purchased in the Opera House into the auditorium, as long as they are in the approved compostable cup with a lid, which is available at all bars.

Performance Etiquette

- Please turn off and refrain from using all electronic devices before the performance, including digital watches and cell phones.
- No cameras or recording equipment are permitted in the Opera House.
- As a courtesy to those who may have fragrance allergies, please avoid wearing perfume or cologne.
- Children of any age attending a performance must have a ticket; no babes in arms.

Management reserves the right to remove any patron creating a disturbance.

also served before performances and during intermissions at Patina's Café Express (Lower level) and Dress Circle Café. Call (415) 861-8150 or visit opentable.com for reservations or to pre-order. Patrons dining in the Opera House may enter through the North Carriage entrance (adjacent to the War Memorial courtyard) up to two hours prior to curtain.

The **SAN FRANCISCO OPERA SHOP**, located on the South Mezzanine level of the Opera House, sells opera CDs, DVDs, SF Opera merchandise, and gift items. The Shop is open 90 minutes before performances, at

intermissions, and afterward. All proceeds benefit San Francisco Opera.

COAT CHECK For the safety and comfort of our audience, all large parcels, backpacks, luggage, etc. must be checked at the Opera House coat check, located at the North and South ends of the Main Lobby.

COURTESY TELEPHONE, for local calls only, is located in the main lobby across from the South passenger elevator

DRINKING FOUNTAINS are available on all levels except the Lower level, where there is a courtesy water station on the north side. Water bottles are permitted in the auditorium.

OPERA GLASSES may be rented for \$5 at the North Lobby coat check. ID deposit is requested.

LARGE PRINT CAST SHEETS AND SYNOPSIS are available at the coat check stations in the main lobby.

FIRST AID STATION is located on the South Lower level. In case of emergency, please ask the nearest usher to assist you.

LOST AND FOUND items may be claimed at the North coat check during the performance. All unclaimed items are delivered to the War Memorial Performing Arts Center at 401 Van Ness Ave., Room 110, (415) 621-6600 (8 AM–5 PM, Monday–Friday).

TAXI SERVICE Patrons desiring a taxi after a performance should come to the Grove Street Taxi Ramp located on the south side of the Opera House. Accommodations are provided on a first come, first served basis, and cannot be guaranteed as service is based on availability of licensed taxis. Staff will be on hand to assist.

San Francisco War Memorial and Performing Arts Center War Memorial Opera House

Owned and operated by the City and County of San Francisco through the Board of Trustees of the War Memorial of San Francisco
The Honorable Edwin M. Lee, Mayor

TRUSTEES

- Thomas E. Horn, *President*
- Nancy H. Bechtle, *Vice President*
- Belva Davis
- Lt. Col. Wallace I. Levin CSMR (Ret.)
- Corretti Lo Lui
- Mrs. George R. Moscone
- MajGen J. Michael Myatt, USMC (Ret.)
- Paul F. Pelosi
- Charlotte Mailliard Shultz
- Vaughn R. Walker
- Diane B. Wilsey

Elizabeth Murray, *Managing Director*
Jennifer E. Norris, *Assistant Managing Director/Executive Secretary*

San Francisco War Memorial and Performing Arts Center War Memorial Opera House Exit Diagram

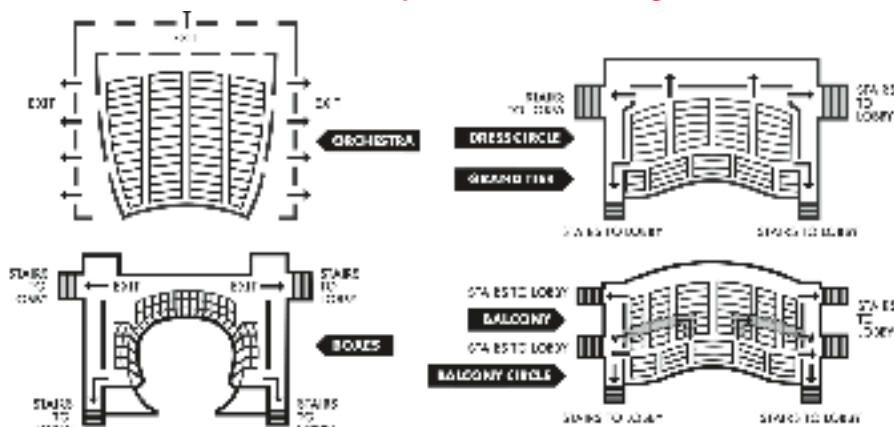

PATRONS, ATTENTION PLEASE! FIRE NOTICE: Please note the nearest exit. In an emergency, follow any lighted exit sign to the street. **WALK**, do not run, to the nearest exit. Disabled patrons, proceed to nearest elevator lobby and await assistance.



HIDEAWAY.

Find yourself.



Overlooking the famous Big Sur coastline, Tickle Pink Inn attracts travelers from around the world to experience this unforgettable ocean view hideaway. With our gracious elegance and 35 luxuriously-appointed rooms and suites, Tickle Pink Inn has a name to remember and a view you will never forget.



2017 ADLER FELLOWS

San Francisco Opera's Artists-in-Residence

Founded in 1977 as the San Francisco Affiliate Artists Opera program, Adler Fellowships are two-year performance-oriented residencies for classical music's most promising young artists. Now in its 40th year, this internationally acclaimed training program has launched the careers of many of the artists working on and off stage this season. We are grateful to all of our Adler Sponsors for their support, received from August 1, 2016 through August 9, 2017. For more information on sponsorship opportunities and Adler events, please call (415) 565-3225.



Soprano
SARAH CAMBRIDGE
Vancouver, Canada
First-year Adler
Sponsored by
Peggy & Boyce Nute

Tenor
PENE PATI
Auckland, New Zealand
Second-year Adler
Sponsored by
Lucia Bogatay &
Thomas D. Wickens*;
Annette Campbell-White &
Kia Ora Foundation;
Barbara K. Jackson



Soprano
AMINA EDRIS
Christchurch, New Zealand
Second-year Adler
Sponsored by
Annette Campbell-White &
Kia Ora Foundation;
Frances K. & Charles D. Field
Foundation



Bass
ANTHONY REED
Alexandria, Minnesota
Third-year Adler
Sponsored by
Mrs. James K. McWilliams



Coach & Pianist
JOHN ELAM
Cleburne, Texas
First-year Adler

Coach & Pianist
JENNIFER SZETO
Calgary, Canada
First-year Adler
Sponsored by
Robert Epstein & Amy Roth;
Frances K. & Charles D. Field
Foundation



Baritone
ANDREW G. MANEA
Troy, Michigan
First-year Adler
Sponsored by
Robert & Julie Dickson



Stage Director
ARIA UMEZAWA
Toronto, Canada
First-year Adler
Sponsored by
Barbara M. Ward &
The Honorable Roy L. Wonder*



Soprano
TONI MARIE PALMERTREE
Fleetwood, Pennsylvania
Second-year Adler
Sponsored by
James A. Heagy,
in memory of Jayne Heagy;
Soo & Raj Venkatesan

Tenor
KYLE VAN SCHOONHOVEN
Lockport, New York
First-year Adler
Sponsored by
The Diana Dollar Knowles
Fund for Emerging Artists



Tenor
AMITAL PATI
Auckland, New Zealand
First-year Adler
Sponsored by
Annette Campbell-White &
Kia Ora Foundation;
Barbara K. Jackson



Bass-baritone
BRAD WALKER
Lake Zurich, Illinois
Second-year Adler
Sponsored by
Karen J. Kubin;
Teresa & Mark Medearis;
Mr. Felipe R. Santiago &
Mr. Barry T. Joseph

ADLER PROGRAM SPONSORS

The Charles D. & Frances K. Field Fund
The Geoffrey C. Hughes Foundation, Inc.
Barbara K. Jackson
Anonymous,
in memory of Lotte & Stephen Zuber

ADLER AFFILIATE SPONSORS

Darla & Richard Bastoni
Anne Gray
Mary & Craig Henderson
Bill Medigovich
Maya D. Meux, MD
Sheila Wishek

ADLER PROGRAM ENDOWMENT GIFTS

Phyllis Edwards Scholarship Fund
William Randolph Hearst
Young Artists Fund
The Claramae Turner Hoffmann &
Frank Hoffmann Endowment Fund
The Diana Dollar Knowles Fund
for Emerging Artists
Lorry I. Lokey
Ralph R. Michaelis Estate
Anna & Frederick Schubert

FRIENDS OF THE ADLERS

Brigid S. Barton
Dr. Phyllis B. Blair
Chris & Jennifer Brahm
Joyce and William Brantman Foundation
Alan R. & Sally J. Brudos
Ms. Carlyn Clause &
Mr. Alexander L. Brainerd
Janet & Lloyd Cluff
Leonard & Marie Collins
Denise Cutler
Peter & Jayne Davis
Lisa Erdberg & Dennis Gibbons
Barbara B. Friede
Donald & Patricia Frischmann
Bernice E. Greene
Dr. H. Nona Hungate
Barbara E. Jones,
in memory of William E. Jones
Fred & Beth Karren
Jeannie Kaufman
Victoria Kirby
Laurie Kottmeyer & Bianca Duarte
Ms. Katharine Lange
Mr. John E. Lee
Sylvia R. Lindsey
Bernice Lindstrom,
in memory of John W. Lindstrom
Mr. & Mrs. Laurence R. Lyons
Ellen & Paul McKaskle
Miss Vivienne E. Miller
Mr. D. G. Mitchell
Alice Ames Morison & Dr. Oakley Hewitt
Milton Mosk & Thomas Foutch
Patricia Nottingham
Neil & Elsa S. Pering
Mr. Glenn H. Reid
Barbara J. Ross
Bob & Terri Ryan
Deborah & Paul Sagues
San Francisco Opera Guild
San Francisco Opera Guild/
East Bay Chapter
Judith B. and Joseph Workman
Anonymous (3)

* deceased



“With First Republic, banking is
an incredibly personal experience.”

DORRANCE DANCE

Michelle Dorrance, Founder and Artistic Director



FIRST REPUBLIC BANK

It's a privilege to serve you®

(855) 886-4824 | [firstrepublic.com](https://www.firstrepublic.com) | New York Stock Exchange symbol: FRC

MEMBER FDIC AND EQUAL HOUSING LENDER 

YOUNG PROFESSIONALS AT SAN FRANCISCO OPERA

San Francisco Opera has two fantastic opportunities for young professionals between the ages of 21–40. Whether you're interested in discounted tickets, invitations to rehearsals or exclusive events, we invite you to get involved!

BRAVO! CLUB



DREW ALTIZER

BRAVO! CLUB is a dedicated community of over 1,000 Bay Area young professionals ages 21–40 who enjoy exploring and learning about opera together. Members have access to discounted tickets, as well as educational and social events throughout the year, while helping to build the future audience for San Francisco Opera. Memberships cost \$75/person or \$125/couple and include the following benefits:

DISCOUNTED TICKETS

Exclusive access to \$42 Dress Circle and \$58 Orchestra seats through BRAVO! Tix.

FREE AND DISCOUNTED ADMISSION

Enjoy educational and social events, exclusive performances, artist meet-and-greets, and more.

OPENING NIGHT GALA

Members can purchase tickets to BRAVO! CLUB's annual celebration of the new season.



SHANNON ELIOT

2017 BRAVO! CLUB Board of Directors:
Shannon Eliot (President), Xanadu Bruggers, Katie Bryant, Arif Damji, Laura Della Guardia, Laurie Diab, Leah Fine, Alex Jakle, Nicole Jiam, Rachel Bier Lem, Kari Lincks, Anjali Menon, Alex Petalas, Susan Walker, and Victoria Weatherford.

For information or to join:
info@sbravoclub.org
sfopera.com/bravo

ORPHEUS



STEFAN COHEN

Orpheus members form a dynamic community of young donors who share a passion for opera and a belief in its future. Every gift to Orpheus enables San Francisco Opera to create, innovate, and share this remarkable art form with the widest possible audiences. Orpheus gifts are eligible to be matched, which makes that much more of a difference! Join Orpheus and lead the next generation of opera supporters.

GREAT PERKS

In addition to a variety of social and networking events for young donors, members enjoy complimentary memberships to both BRAVO! CLUB and the Medallion Society, with benefits including complimentary subscription series parking, ticket exchanges, and invitations to exclusive events and rehearsals.

MAXIMIZE YOUR IMPACT

Make a membership gift between \$500 and \$1,500, depending on your age between 21–40, and your gift could be eligible for a match of up to 5 to 1 through the Orpheus Matching Fund*.



DREW ALTIZER

**The Orpheus Matching Fund is generously provided by Karen J. Kubin, Lisa P. Lindelef, Emily Hsi, and Michael Barrientos. Additional support for Orpheus provided by Mr. Benjamin Gregorski.*

For more information or to join:
Sandra Chien at (415) 565-6461 or schien@sfoera.com
sfopera.com/orpheus

John A. & Cynthia Fry Gunn



Once again, the unprecedented generosity of Cynthia and John Gunn has set the stage for a dazzling season at San Francisco Opera. Since 2002, when John joined the Opera Board, the couple has underwritten numerous productions and provided exceptional support for many of the Company's innovative endeavors.

In September 2008, the Gunns made a historic commitment—believed to be the largest gift ever made by individuals to an American opera company—to help fund the signature projects of then-General Director David Gockley, including new operas and productions, multimedia projects, and outreach programs. This season, the Gunns' inspired generosity is helping make possible five productions—*Turandot*, *Elektra*, *Manon*, *Girls of the Golden West*, and the *Ring* cycle.

John shared his considerable insights at the 2014 conference of OPERA America, the national service organization for opera. As he told attendees, "Opera is a dynamic art form and all of us play a role in keeping it vital. We must expand our repertoire and our audiences, and strive for financial flexibility. And we depend on donors to keep opera alive."

John is the former chairman and CEO of Dodge & Cox

Investment Managers. He joined the firm in 1972, the year he received his MBA from Stanford Business School and married Cynthia, who graduated from Stanford with an A.B. in political science in 1970. Early in her career, Cynthia was the editor and director of The Portable Stanford book series for ten years. She edited twenty-eight books by Stanford professors on a vast array of topics, including *Economic Policy Beyond the Headlines* by George Shultz and Ken Dam.

In addition to their support of San Francisco Opera, the Gunns are active members of the community. John is the chair of the advisory board for the Stanford Institute for Economic Policy Research (SIEPR), serves as a trustee of Stanford University, and is Vice Chairman of the board of Stanford Hospital Care. Cynthia is an overseer of Stanford's Hoover Institution, a member of the advisory board of Family and Children Services, and serves on the boards of the Lucile Packard Foundation for Children's Health and the San Francisco Fine Arts Museums.

Opera lovers are grateful to Cynthia and John, and applaud their commitment to keeping San Francisco Opera a leading-edge company.

Image: Eyvind Earle, 1969, collection of the Walt Disney Family Foundation | The Walt Disney Family Museum | Disney Enterprises, Inc. | © 2017 The Walt Disney Family Museum | The Walt Disney Family Museum is not affiliated with Disney Entertainment.

AWAKING BEAUTY
THE ART OF *Eyvind Earle*
MAY 18—JAN 8

Immerse yourself in the lush landscapes and enchanting illustrations of Eyvind Earle. Featuring more than 250 works, this exhibition features concept paintings for *Sleeping Beauty* and *Lady and the Tramp*, as well as Earle's dynamic personal work. Earle's distinctive style and interpretation of iconic American landscapes as a fine artist and printmaker have inspired generations of artists and designers.

THE WALT DISNEY FAMILY MUSEUM WHERE ART & INNOVATION CREATE INSPIRATION

104 MONTGOMERY STREET | IN THE PRESIDIO
SAN FRANCISCO, CA | WALTDISNEY.ORG

SPONSOR SPOTLIGHT



Diane B. Wilsey (Opening Weekend Grand Sponsor, *Turandot*)

Longtime San Francisco Opera board member, patron and Opera Ball supporter, Dede Wilsey believes deeply in the transformative power of the arts, particularly the multi-faceted world of opera. Says Dede, “It’s a marvelous spectacle. From the voices and pageantry to the scenery, costumes, and acting, opera fills the senses and takes you to another place.” She also believes fervently that such experiences should be available to all. “We work hard to make events open to the public at no cost,” she explains. “And because a love of any art form starts at a young age, we take opera into the schoolroom.”

Thanks to Dede’s generosity, opera enthusiasts of all ages have much to celebrate. As Opening Weekend Grand Sponsor for the twelfth consecutive year, she is supporting the opening production of the 2017–18 Season, *Turandot*, the celebratory floral arrangements that grace the War Memorial Opera House on September 8, and the free, annual *Opera in the Park* concert at Sharon Meadow on September 10. Dede’s leadership support was critical in the creation of the Wilsey Center for Opera, a dynamic, intimate new space at the Veterans Building, which opened in spring, 2016. The Center consolidates the Company’s activities onto the War Memorial Campus, enabling San Francisco Opera to engage in exciting new programming and education work. Dede’s philanthropic commitment to the community extends to many organizations. She is president of the Fine Arts Museums. She serves on the boards of the San Francisco Ballet, Grace Cathedral, the War Memorial, and is a lifetime trustee of UCSF.

Jan Shrem and Maria Manetti Shrem/Conductors Fund, Great Interpreters of Italian Opera Fund, and Emerging Stars Fund (Production Sponsor, *Turandot*; Sponsor, Maestro Luisotti)

After a career devoted to his publishing businesses in Japan and Europe, the creation of Clos Pegase Winery in California’s Napa Valley, and his art collection, Jan Shrem, in joyous partnership with his wife Maria Manetti Shrem, is bringing his focus and affection to philanthropic causes that advance education and the performing and visual arts. Though they grew up half-a-world apart, Jan and Maria both developed a love of opera at a young age. While their lives led them each around the globe, their individual passions eventually led them to San Francisco Opera, and to each other. With a



J HENRY FAIR

substantial multi-year commitment, Company Sponsors Jan and Maria have expanded their support with the establishment of three different funds. The *Conductors Fund* helps ensure the continued appearances of Maestro Nicola Luisotti and other Italian conductors in the orchestra pit. The *Great Interpreters of Italian Opera Fund*, helps bring today’s most compelling artists in Italian repertoire to San Francisco Opera, and the *Emerging Stars Fund* supports the Company in showcasing several exciting rising young stars on our stage throughout the season.



Wells Fargo (Season Sponsor)

As San Francisco Opera’s corporate Season Sponsor for over a decade, Wells Fargo is a proud supporter of the arts in the Bay Area. Wells Fargo’s philosophy of investing in community institutions encourages a culture of artistic achievement and growth, which strengthens the communities in which we live and work. Founded in 1852, the company celebrated its 165th anniversary this year, and supporting arts and culture has been a part of its history since the days when Wells Fargo stagecoaches brought actors, musicians and other performing artists to the

West. As the oldest and largest financial services company headquartered in California, Well Fargo has top financial professionals providing business banking, investment, brokerage, trust, mortgage, insurance, consumer finance and much more. Wells Fargo has helped generations of families build, manage, preserve, and transfer wealth with personalized advice and services to satisfy all their customers’ financial needs and help them succeed financially.

SPONSOR SPOTLIGHT

Joan and David Traitel/Great Singers Fund (Sponsors, Martina Serafin, *Turandot*; Christine Goerke and Adrienne Pieczonka, *Elektra*)

“Without great singers, opera is not all it could be,” says San Francisco Opera board member Joan Traitel. “That’s why my husband and I approached David Gockley with the idea of creating a special way of supporting singers exclusively.” The result was the Great Singers Fund, launched by the Traitels in 2008 to provide San Francisco Opera with enhanced support to attract the world’s best singers. Joan, a member of the Opera’s board of directors since 1998, and her husband David were production sponsors for several years before founding the Great Singers Fund. “The Fund makes a difference in the quality of opera in San Francisco,” Joan explains. “I am thrilled to see the remarkably talented Martina Serafin, Christine Goerke, and Adrienne Pieczonka returning to our stage. All three have been performing in the world’s greatest opera houses for years, and I am eager to see them back in San Francisco. I hope people see the relationship between the Great Singers Fund and this season’s fantastic lineup. Your support truly can make a difference! These amazing artists make an evening special, and at the end you walk away happy.”



KRISTEN LOVEN



Burgess and Elizabeth Jamieson (Company Sponsor and Production Sponsor, *Turandot*)

Libby and Burgess Jamieson have made an extraordinary commitment to San Francisco Opera for over three decades by supporting traditional, classical productions. Their continuing enthusiasm for beloved, classic operas has assured an enduring place on the War Memorial Opera House stage for such applauded and memorable works as: *Die Meistersinger*, *Il Trittico*, *La Bohème*, *Madama Butterfly*, *Turandot*, *Tosca*, and *La Traviata*.

Both Libby and Burgess consider their sustained support of the arts, especially the San Francisco Opera Association, as a means of ensuring important cultural, traditional links for the next generations’ listening appreciation.

To ensure its musical enjoyment here again, Burgess says that: “Libby and I are pleased to bring *Turandot* back to San Francisco this season in this beautifully sung opera. In one of his final performances as a 10-year veteran of the company, San Francisco Opera Music Director, Nicola Luisotti, masterfully conducts a superbly assembled orchestra and cast of singers.” With over 45 years of experience in private and public investment management, Burgess is active on the San Francisco Opera’s board of directors and its investment committee.

Bernard and Barbro Osher (Production Sponsor, *Turandot*)

A native of Maine, Bernard Osher became involved with San Francisco Opera as a subscriber nearly fifty years ago, shortly after moving here from New York. He and his wife Barbro, a native of Sweden, have supported every aspect of the Company’s work, from artist appearances to production facilities. Established in 1977, The Bernard Osher Foundation has funded virtually every major arts organization in the area, including youth programs. Higher education initiatives include community college support, Osher Lifelong Learning Institutes on 119 campuses nationwide, and Osher Centers for Integrative Medicine at several of the nation’s leading teaching hospitals, and at the Karolinska institute in Stockholm, Sweden. Bernard is a longstanding member of the Opera’s board of directors, serving on the Chairman’s Council. Barbro is Honorary Consul General of Sweden in San Francisco, and serves as Chairman of the Board of the Osher Foundation.



RAY “SCOTT” MORRIS



FORWARD THINKING REAL ESTATE



**VANGUARD
PROPERTIES**

Vanguard Properties knows San Francisco and The Bay Area. We live here, we work here, we thrive here, and we are owned and operated here. Trust Vanguard Properties as many others have for more than 30 years. vanguardproperties.com



FLAGSHIP 2501 Mission Street, San Francisco | 415.321.7000

SAN FRANCISCO | MARIN | WINE COUNTRY

BRE # 01486075

SPONSOR SPOTLIGHT



San Francisco Opera Guild (Production Sponsor, *Turandot*)

San Francisco Opera Guild provides dynamic artistic engagement and education opportunities for Bay Area students, teachers, adults and the extended community through award-winning programs that include Opera à la Carte, Sing a Story, Book to Bravo, Voices for Social Justice, Summer Conservatory and our exciting new year-round Opera Scouts program for teens. Founded in 1939, San Francisco Opera Guild believes the life lessons drawn from creative expression are the foundation of confidence, integrity and compassion. Our engagement and education programs extend the impact of opera, bringing it center stage in the life of the community. Every year, the Guild's fundraising events give voice to the potential of more than 50,000 students in nearly 200 schools throughout Northern California providing the benefits of arts education, as only opera can deliver. San Francisco Opera Guild's Education Fund ensures the continuation of these vital programs. San Francisco Opera Guild is a proud supporter of San Francisco Opera and a Production Sponsor of *Turandot*.

HALL Wines (Official Wine Sponsor, 2017–18 Season)

Craig and Kathryn Hall, HALL Napa Valley, are delighted to be the official wine sponsors for the 2017–2018 season. Recognized as leading luxury Cabernet Sauvignon and Pinot Noir producers, the Halls have aimed to incorporate art and sustainability into the tapestry of each of their operations. Each of their wine country properties—HALL Wines St. Helena and Rutherford, WALT Sonoma and SENZA Hotel—display a part of their collection of modern art.

Craig is chairman and founder of Dallas-based HALL Group, and a six-time author. He and his wife, Kathryn co-wrote New York Times bestseller, *A Perfect Score*, a story that describes the art and business of creating a 21st century winery. A life-long entrepreneur and investor, in addition to the vineyard and winery business, his professional interests today include real estate, venture capital, technology and hotels. Previously, Craig Hall was part

owner of the Dallas Cowboys; formed one of the first savings and loans in Michigan; founded one of the first for-profit HMOs in the country; and participated, along with Time, Inc., in growing the nation's largest chain of health and sports clubs.

Kathryn began her career as Assistant City Attorney in Berkeley, California, later joining Safeway Stores, where she was responsible for developing and administering one of the nation's first and largest affirmative action programs. She and her brother managed their family's Mendocino vineyard property from 1982 to 1992. From 1997 to 2001, Kathryn was the United States Ambassador to Austria. She is actively involved in the HALL and WALT winery operations.

"We are very pleased to be the official wine partner for the San Francisco Opera. Its commitment to artistic excellence and to the community has set a standard that we admire and are proud to support," stated Craig & Kathryn Hall.

Official wines for the 2017–2018 Opera season include HALL's 2013 'Coeur' Cabernet Sauvignon, sourced from the historic Bergfeld Vineyard in St. Helena known for its gravelly, low vigor soils and cooling influence of Pacific breezes from the North. The fruit from this region is stylistically lush with a dense core of dark briary fruit. For those wanting to enjoy a white wine, HALL's 2016 Napa Valley Sauvignon Blanc is crisp and bright, and driven by citrus and fruit flavors. The grapes are sourced from the cooler regions of Napa Valley. For more information, please visit www.HALLwines.com or www.WALTwines.com.



DREW ALTIZER



United Airlines (Production Sponsor, *Turandot*)

United is committed to serving the communities where our customers and employees live and work. As a global airline, we focus on promoting awareness of cultural diversity by supporting organizations that bring the diversity of the world to local communities. United is the official airline of San Francisco Opera and flies artists from around the world to the front of the stage. San Francisco Opera is grateful for the continued partnership and thanks United for its generous support of *Turandot* and the 2017–18 Season.



BE A PART OF THE MAGIC

From dress rehearsals and panel discussions with artists to backstage tours and more, take part in unique experiences while supporting the art form you love. Your gift helps deliver thrilling productions, immersive education experiences, vital training for the next generation of opera stars, free community events and so much more.

Help make magic!
Visit sfopera.com/donate or call (415) 565-3212.



2017–18 REPERTORY

TURANDOT

Giacomo Puccini

September 8, 12, 15, 21, 24, 30; November 18, 25, 28;

December 3, 6, 9

Production made possible, in part, by:

Opening Weekend Grand Sponsor Diane B. Wilsey;

John A. & Cynthia Fry Gunn; Bernard & Barbro Osher;

Burgess & Elizabeth Jamieson;

Jan Shrem & Maria Manetti Shrem; San Francisco Opera Guild;

and United Airlines.

ELEKTRA

Richard Strauss

September 9, 13, 17, 19, 22, 27

Production made possible, in part, by John A. & Cynthia Fry Gunn.

LA TRAVIATA

Giuseppe Verdi

September 23, 26, 28; October 1, 3, 6, 8, 11, 14, 17

Production made possible, in part, by:

Jan Shrem & Maria Manetti Shrem; and Chevron.

MANON

Jules Massenet

November 4, 7, 10, 16, 19, 22

Production made possible, in part, by

John A. & Cynthia Fry Gunn.

GIRLS OF THE GOLDEN WEST

WORLD PREMIERE

Music by John Adams

Libretto by Peter Sellars

November 21, 24, 26, 29; December 2, 5, 7, 10

Production made possible, in part, by:

John A. & Cynthia Fry Gunn; Jane Bernstein & Bob Ellis;

and an award from the National Endowment for the Arts.

THE RING OF THE NIBELUNG

Richard Wagner

June 12–17, June 19–24, June 26–July 1

Production of *The Ring* made possible, in part, by:

Dr. & Mrs. William M. Coughran;

Keith & Priscilla Geeslin;

John A. & Cynthia Fry Gunn; Sylvia & John Hughes;

Edmund W. & Jeannik Méquet Littlefield Fund;

Bernard & Barbro Osher; Betty & Jack Schafer;

The Thomas Tilton Production Fund;

Barbara A. Wolfe; and United Airlines.

Major support also provided by:

The Conductors Fund, the Emerging Stars Fund, and

the Great Interpreters of Italian Opera Fund,

all established by Jan Shrem & Maria Manetti Shrem.

The Great Singers Fund, established by Joan & David Traitel

Company Sponsors

The Dolby Family

Ann & Gordon Getty

John A. & Cynthia Fry Gunn

Burgess & Elizabeth Jamieson

Mr. & Mrs. Franklin P. Johnson, Jr.

Edmund W. & Jeannik Méquet Littlefield Fund

Steven M. Menzies

Bernard & Barbro Osher

Jan Shrem & Maria Manetti Shrem

Dianne & Tad Taube

Phyllis C. Wattis Endowment Funds

Diane B. Wilsey

Barbara A. Wolfe

Season Sponsor



Corporate Partners



San Francisco Opera is supported, in part, by a grant from Grants for the Arts.



All performances feature English supertitles.

Repertoire, casts, dates, and ticket pricing are subject to change.

Box Office (415) 864-3330 • sfopera.com



BRIDGEMAN ART LIBRARY

Giacomo Puccini

TURANDOT

SAN FRANCISCO OPERA

Matthew Shilvock,
General Director

Nicola Luisotti,
Music Director

Caroline H. Hume Endowed Chair



This production is made possible, in part, by
Opening Weekend Grand Sponsor Diane B. Wilsey.

Additional support is provided by
John A. & Cynthia Fry Gunn; Bernard & Barbro Osher;
Burgess & Elizabeth Jamieson; San Francisco Opera Guild;
and United Airlines.

Major support is also provided by
the Great Interpreters of Italian Opera Fund
established by Jan Shrem & Maria Manetti Shrem.

Maestro Luisotti's appearance is made possible by
the Jan Shrem & Maria Manetti Shrem Conductors Fund.

Ms. Serafin's appearance is made possible by
a gift to the Great Singers Fund by Joan & David Traitel.

Additional funding is provided by Jerome L. & Thao N. Dodson.

TURANDOT

ACT I

At sunset before the Imperial Palace, a Mandarin reads an edict: any prince seeking to marry Princess Turandot must first answer three riddles. If he fails, he must die. The latest suitor, the Prince of Persia, is to be executed at the moon's rising; bloodthirsty citizens urge the executioner on. In the tumult, a slave girl, Liù, kneels by her aged master, Timur, who has fallen. Calaf recognizes the old man as his long-lost father, the vanquished king of Tartary. When Timur reveals that only Liù has remained faithful to him, Calaf asks why. She replies it is because once, long ago, he, Calaf, smiled at her. As the sky darkens, the mob again cries for blood but greets the moon with a sudden, fearful silence. The onlookers are further moved when the Prince of Persia passes by and calls upon the princess. Calaf also demands that she appear; as if in answer, Turandot, with a contemptuous gesture, bids the execution to proceed. As the death cry is heard from the distance, Calaf, transfixed by the beauty of the unattainable princess, strides to the gong that announces a new suitor. Turandot's three ministers, Ping, Pang, and Pong, try to discourage him. When Timur and Liù also beg him to reconsider, Calaf seeks to comfort them; but as their pleas reach new intensity, he strikes the gong and calls Turandot's name.

ACT II

In a palace pavilion, Ping, Pang, and Pong lament Turandot's bloody reign, hoping that love will conquer her icy heart and that peace will return. The three let their thoughts dwell on their beautiful country homes, but are brought back to reality by the noise of the populace gathering to hear Turandot question the new suitor.

In front of the palace, the aged Emperor, seated on a high throne, vainly asks Calaf to reconsider. Turandot enters to describe how her beautiful ancestor, Princess Lo-u Ling, was brutally slain by a conquering prince. In revenge, Turandot has turned against all men and determined that none shall ever possess her. Then, facing Calaf, she poses her first question: "What is born each night and dies each dawn?" "Hope," Calaf answers correctly. Unnerved, Turandot continues: "What flickers red and warm like a flame, yet is not fire?" "Blood," replies Calaf after a moment's pause. Turandot delivers her third riddle: "What is like ice but burns?" A tense silence prevails until Calaf triumphantly cries, "Turandot!" While the crowd gives thanks, the princess begs her father not to give her to the stranger, but to no avail. Calaf, hoping to win her love, generously offers Turandot a challenge of his own: if she can learn his name by dawn, he will forfeit his life. Turandot accepts as the crowd repeats the Emperor's praises.

ACT III

In the palace gardens, Calaf hears a proclamation: on pain of death, no one in Peking shall sleep until Turandot learns the stranger's name. While the prince ponders his impending joy, Ping, Pang, and Pong try to bribe him to leave the city. As the mob threatens him to learn his name, soldiers drag in Liù and Timur; horrified, Calaf tries to convince the mob that neither knows his secret. When Turandot appears, commanding the dazed Timur to speak, Liù cries out that she alone knows the stranger's identity but will never reveal it. Though she is tortured, she remains silent. Impressed by such endurance, Turandot asks Liù's secret. "Love," replies the girl. The princess signals the soldiers to intensify the torture. Liù snatches a dagger and kills herself. The crowd, fearful of her dead spirit, forms a funeral procession. Turandot remains alone to confront Calaf, who passionately kisses her. Feeling emotion for the first time, Turandot weeps. The prince, now sure of his victory, reveals his identity. As the people hail the Emperor, Turandot triumphantly approaches his throne, announcing the stranger's name: "Love." Calaf rushes to embrace her and the court hails the power of love and life.

First performance: Milan, Teatro alla Scala; April 25, 1926

First performance in the U.S.: New York, Metropolitan Opera; November 16, 1926

First San Francisco Opera performance: September 19, 1927

Turandot has been performed in 16 previous seasons at San Francisco Opera. For complete casting and other information, visit archive.sfopera.com.

Personnel: 9 principals, 79 choristers, 27 children onstage, 13 children offstage, 32 supernumeraries, 7 dancers; **167 total**

Orchestra: 3 flutes (2 doubling piccolo), 2 oboes, 1 English horn, 2 clarinets, 1 bass clarinet, 2 bassoons, 1 contrabassoon, 4 horns, 3 trumpets, 3 trombones, 1 cimbasso, 2 harps, 1 timpani, 6 percussion, 1 celeste, 40 strings (12 first violins, 9 second violins, 7 violas, 7 cellos, 5 basses); **73 total**

Backstage: 2 saxophones, 4 trumpets, 4 trombones, woodblock, gong, organ; **13 total**

The children singing in this production (listed after the artist profiles) are members of the San Francisco Girls and Boys Chorus. The San Francisco Girls Chorus is led by Artistic Director Lisa Bielawa and Music Director and Principal Conductor Valérie Sainte-Agathe. The San Francisco Boys Chorus is led by Artistic Director Ian Robertson.

Conductor
Nicola Luisotti

Production and Design
David Hockney

Director
Garnett Bruce

Costume Designer
Ian Falconer

Original Lighting Designer
Thomas J. Munn

Lighting Designer
Gary Marder

Chorus Director
Ian Robertson

Choreographer/Dance Master
Lawrence Pech

Fight Director
Dave Maier

Assistant Director
Jimmy Marcheso

Assistant Conductor
Robert Mollicone

Prompter
Tamara Sanikidze

Musical Preparation
John Churchwell
Ronny Michael Greenberg
Bryndon Hassman
Fabrizio Corona
Dennis Doubin

Supertitles
Christopher Bergen

Stage Manager
Darin Burnett

Assistant Stage Managers
Jayne O'Hara
Andrew Landis
Thea Railey

Costume Supervisor
Kristi Johnson

Head of Wig and Makeup
Jeanna Parham

Co-production with Lyric Opera of Chicago

FRIDAY, SEPTEMBER 8, 2017 AT 8 PM
TUESDAY, SEPTEMBER 12 AT 7:30 PM
FRIDAY, SEPTEMBER 15 AT 7:30 PM
THURSDAY, SEPTEMBER 21 AT 7:30 PM
SUNDAY, SEPTEMBER 24 AT 2 PM
SATURDAY, SEPTEMBER 30 AT 7:30 PM

Opera in three acts by **Giacomo Puccini** (last duet and finale by **Franco Alfano**)

Libretto by **Giuseppe Adami** and **Renato Simoni**

Based on Friedrich Schiller's version of a play by **Carlo Gozzi**

By arrangement with Hendon Music, Inc., a Boosey & Hawkes company, sole agent in the U.S., Canada, and Mexico for Casa Ricordi/Universal Music Publishing Ricordi S.R.L., publisher and copyright owner

TURANDOT

(Sung in Italian with English supertitles)

CAST

(in order of appearance)

<i>A Mandarin</i>	Brad Walker†
<i>Liù</i>	Toni Marie Palmertree†
<i>Timur</i>	Raymond Aceto
<i>Calaf</i>	Brian Jagde
<i>The Prince of Persia</i>	Stephen Cannon*
<i>Ping</i>	Joo Won Kang
<i>Pang</i>	Julius Ahn
<i>Pong</i>	Joel Sorensen
<i>Handmaidens</i>	Kathleen Bayler Virginia Pluth
<i>Emperor Altoum</i>	Robert Brubaker*
<i>Princess Turandot</i>	Martina Serafin

*Imperial guards, executioners, children, priests, dignitaries,
wise men, attendants, populace*

*San Francisco Opera debut †Current Adler Fellow

TIME AND PLACE: Legendary Peking, China

ACT I

Before the walls of Peking

—INTERMISSION—

ACT II

Scene 1: A pavilion

Scene 2: Outside the palace

—INTERMISSION—

ACT III

Scene 1: The palace garden

Scene 2: Inside the palace

The performance will last approximately two hours and fifty minutes.

Latecomers may not be seated during the performance after the lights have dimmed.

Patrons who leave during the performance may not be re-seated until intermission.

The use of cameras, cell phones, and any kind of recording equipment is strictly forbidden.

Please turn off and refrain from using all electronic devices.

The

TURANDOT

Puzzle



BRIDGEMAN IMAGES

Giacomo Puccini’s final and famously unfinished opera *Turandot* is about asking difficult questions, no matter the consequences. Indeed, producing *Turandot* on the American stage today evokes difficult questions that—unlike the famous “three riddles” of the opera—lack clear answers. *Turandot* is pageantry, comedy, and fantasy, but it is by no means a work about China or Chinese people. Rather, it derives from another time rife with bizarre notions of “Orientalism.” How should we in the 21st century approach this problem? How do today’s audiences, infused with greater awareness and sensitivity to Asian cultures, see these characters and situations on the stage? Is *Turandot* even possible today? Two Asian-American authors with impressive experience in the world of opera, David Henry Hwang and Amy Tan, try to help us through this maze.

First, we must understand what *Turandot* is before we can address the challenges in it. Puccini (1857–1924) was the most popular and commercially successful opera composer of his day. His three most successful operas—*La Bohème* (1896), *Tosca* (1900), and *Madama Butterfly* (1904)—made him an international household name and are at the center of every opera company’s repertory. Those operas and almost all his others were created with an eye toward operatic realism. The character of Butterfly or Cio-Cio-San, for example, was meant to be perceived as an actual person one might have met in real life. The action of *Tosca* takes place a hundred years prior to its premiere, but it was still meant to be understood as actual people in a real time and place, down to a specific location (an actual church in Rome), date (June 17, 1800), and time of day (Act I begins at 3 in the afternoon).

Most of Puccini’s other operas have the same atmosphere, that is, until *Turandot*. The libretto tells us we are in “Peking, in legendary times.” Right away we know we are in a different dimension compared to *Madama Butterfly* or *Tosca*.

There is a grand tradition of “exoticism” (from the Greek word for “foreign”) in 19th- and early 20th-century opera, often involving time (“way back then in legendary times”) as well as geography (“way over there”). This draws a magical frame around the story that makes impossible things possible, and therefore ancient Asia made a great background for operatic exoticism, e.g., Ceylon (Bizet’s *Les Pêcheurs de Perles*), Japan (Mascagni’s *Iris*), India (Massenet’s *Le Roi de Lahore*), and an imaginary Empire of the South Seas (Richard Strauss’ *Die Frau ohne Schatten*). The characters in these and other operatic exercises in

“It boils down to a question of responsibility to the audience, to the artists, and the work itself.

Since this is an opera, the music— which is what people love about Turandot— must reign supreme.”—author Amy Tan



JULIAN JOHNSON



LAWRENCE B. MORTON

PETE PIETERS

Left: Umberto Brunelleschi's costume design for Princess Turandot, created for the 1926 world premiere at La Scala.

Clockwise from top: From the Company's 1927 season, Anne Roselle (Turandot) and Armand Tokatyan (Calaf) with the San Francisco Opera Chorus in the Act III finale at Civic Auditorium; soprano Birgit Nilsson in San Francisco Opera's 1964 Turandot; a 1977 backstage shot of Montserrat Caballé in the title role; the issue of casting according to ethnicity has rocked the opera world, as playwright and librettist David Henry Hwang (right, with Dream of the Red Chamber composer Bright Sheng) knows so well.



CAROLINE CRAWFORD

exoticism can do what “actual” people cannot, socially and even existentially. So debate over racist attitudes and cultural trivialization is irrelevant in fantasy operas, right?

Not necessarily, according to author David Henry Hwang, who warns us against using the legendary label of *Turandot* as a sort of “hall pass” to permit pernicious attitudes. “We tend to want to ‘hide in plain sight’ behind some story that gives us cover,” he explains. “It is possible that the fantasy aspects of *Turandot* appeal to us precisely because they ‘abstractify’ the difficult issues into legend.”

The modern equivalent of traditional European exoticism is science fiction: when modern auteurs want to tell a story that is slightly beyond what is possible, they set it not in legendary Asia but in outer space, as in “a long time ago, in a galaxy far, far away...” The racial issues and the specific associations of Asian characters with the forces of evil in early science fiction (the Han in *Buck Rogers* and the Emperor Ming of *Flash Gordon*, for example) are sufficient to demonstrate Hwang’s caveat. There has even been debate about negative racial archetypes embedded in some characters of the *Star Wars* franchise, proving that “legendary” does not absolve a work from charges of toxic racial preconceptions.

The question becomes how best to produce this work on stage in practical terms, especially the casting of the roles. The issue of casting according to ethnicity has thundered on Broadway, as playwright Hwang (*M. Butterfly*) knows so well. Is this a way to address the exoticism in *Turandot*? Author Amy Tan doubts that casting according to ethnicity is appropriate in this case.

“It boils down to a question of responsibility,” she explains, “to the audience, to the artists, and the work itself. Since this is an opera, the music—which is what people love about *Turandot*—must reign supreme.” This cannot mean the music removes responsibility for all non-musical issues in the work, an argument that the opera world’s experience with Richard Wagner (to cite the most obvious example) has shown to be untenable. It means that the work must be understood first and foremost from the point of view of the music’s needs. “The first



DREW ALTIZER

Puccini's models for the characters of Ping, Pang, and Pong weren't Chinese, but rather were from the *commedia dell'arte* tradition. A late 19th-century French poster (top) is set against a photo from the Company's 2011 production of *Turandot* (bottom).

requirement for the role of Turandot is that she be able to manage the music," says Tan. For *Turandot*'s music is extremely difficult, even by operatic standards. "You need to have the best singers for the role regardless of their ethnicity," Tan continues. "Otherwise, it's unfair to them and to everyone. It becomes comical in the wrong way."

Tan knows when there is an appropriate time for casting along ethnic lines at the opera. She wrote the libretto for the opera *The Bonesetter's Daughter*, based on her 2001 novel of the same name, with music by Stewart Wallace. Produced by San Francisco Opera in 2008, it starred the late Zheng Cao, a Chinese-born American singer whose signature role was, in fact, Suzuki in *Madama Butterfly*. The role in *The Bonesetter's Daughter* is double: Ruth, a Chinese-American woman, and her "old-country" mother named Lu-Ling (recalling, interestingly, a long-dead character, Lo-u Ling, mentioned in Act II of *Turandot* and said to be "reborn" in the title character). Cao's character is meant to be understood as alive today. This is very different from *Turandot*, says Tan. "There is nothing representative in *Turandot* that is Chinese. ... To have casting tied to it would be forcing a point that makes no point."

Hwang reminds us that the *Turandot* story ultimately derives from a Persian source. ("Turandot" is, in fact, a Persian word and means "the daughter of Turan.") So what role does that provenance play in finding cultural truth in this complex tale? And then there is the "Tartar" (central Asian) identity of three of the main characters. In fact, the story as we know it contains an even more complex ecumenism. The direct source is a play by the 18th-century Venetian Carlo Gozzi, who, we note with more than passing interest, was celebrated for writing "fantasy" plays in opposition to his rival Goldoni who championed theatrical realism. In Gozzi's play, characters from the Italian *commedia dell'arte* tradition wander into China and attain positions in the court, as their historical Venetian predecessor Marco Polo claimed to have done. These absurd characters become the opera's Ping, Pang, and Pong, whose very names prick our ears to possibilities of racist reductions. But their comic relief (depicted in syncopated rhythms, an Italian tradition in comic music) tells us that the clowns of the story are Italian—or at least as Italian as anyone is anything in this world. "If we look at this as a Chinese story, we're going to have to send it back for major rewrites," Tan says bluntly.

Casting the roles in *Turandot* along ethnic lines—even if it were possible—is not a solution in itself. Hwang believes we need a bigger vision of inclusion throughout the opera world and beyond. "We want to see casts that reflect the population of our country," Hwang says. "It involves larger issues of training artists and

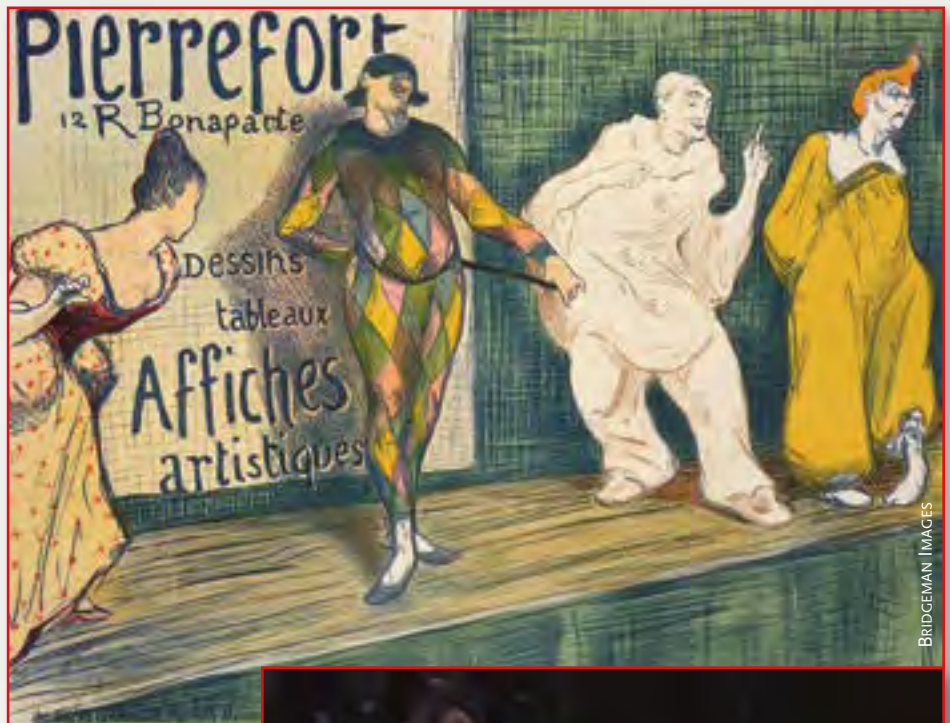

BRIDGEMAN IMAGES



CORY WEAVER

employment opportunities. You can't just deal with these issues at the level of a major opera company. ... You have to open [the] training of singers to diverse populations from an early age and in every place. I think there's some work going into making this a future reality, and we all have to commit to this."

Speaking of the future, Tan points out how the role of time affects our perception of cultural conflicts. "In a hundred years, we will see these things differently," she says. "The landscape shifts beneath the issues and changes the meaning of our actions." Casting *Turandot* or *The Bonesetter's Daughter* would be a different issue because we will be different people. "If the United States is more involved and integrated with China, economically and culturally—which seems likely—then ethnicity itself would play out in a different way," says Tan. Exoticism was defined differently when *Turandot* premiered in 1926 than it is today, and will be still something else in the future. The opera world will need to keep asking difficult questions to keep up with this changing landscape. 🌟

Will Berger is the author of the books *Puccini Without Excuses*, *Wagner Without Fear*, and *Verdi With a Vengeance*.

ASIAN INSPIRATIONS

By the time *Turandot* was composed in 1924, the West's fascination with Asia, which could be traced back many centuries, had waxed and waned in several phases. In the 18th century, the taste for chinoiserie had brought supposed East Asian characters and characteristics to everything from highboys to garden pagodas, and above all to porcelain. More than a century later, Gilbert and Sullivan could still parody the fashion for "gentlemen of Japan" appearing "on vase and jar, on screen and fan, on many, many, many, many, many, many, many, many, a jar."

Another fashion was for *turquerie*, bringing Ottoman—or rather "Ottoman"—motifs to décor and dress (as when ladies wrapped their heads in silk turbans). "Turkish" characters turn up in operas by Mozart and Rossini, and we hear snatches of what was thought to be Turkish music in the works of composers from Lully to Beethoven and beyond. The fact that an Ottoman instrument introduced to Europe for marching bands, a long pole with a variety of little bells and jingles, could be called both a "Turkish crescent" and a "chapeau chinois" suggests that precision as to culture was not required.

The 19th century saw manifestations such as *orientalisme*, a genre of painting that occupied itself not with East Asia but with Syria, Turkey, and North Africa, and the interest in Buddhism (in a rather abstract form) that rippled from the philosopher Arthur Schopenhauer to artists and intellectuals like Richard Wagner. Then there was *japonisme* in painting, fashion, graphic design, and interior decoration, and the impact of Japanese woodblock prints on artists from Whistler to Van Gogh. Many Symbolist artists, such as Gustave Moreau and Odilon Redon, depicted idyllic or frightening dream worlds through which Chinese, Indian, or Cambodian motifs and mythological figures hovered or skulked.

What drove these Western composers and artists to borrow, steal, adapt, or parody a huge range of forms and ideas from Asia? Generalizations are unlikely to be accurate or helpful; specifics are the key. Britain or Italy? India or China? 1720 or 1920? What patron, what audience, what purpose, what social/economic/sexual/class context?

Did some Western artists implicitly support imperialism, exploitation, and the *mission civilisatrice*? Did some pick up whatever shiny exotic device would appeal to audiences and sell books, tickets, paintings? Did some mix into their visions of Asian Neverlands undertones of ethnic conflict, sexual violence, or degradation (or confining idealization) of women? Were some sincere in their interest and esteem, finding new inspiration and even new hope? Yes to all. And then, looking through the window from the other side, there is the matter of Asian musicians' and artists' long engagement with the cultures of the West....

Forrest McGill is the Wattis Senior Curator of South and Southeast Asian Art at the Asian Art Museum.

An unidentified Javanese dancer from the 1889 Exposition Universelle in Paris.



© MICHAEL GRAHAM-STEWART / BRIDGEMAN IMAGES

Designing TURANDOT



CORY WEAVER

*Editor's note: San Francisco audiences were introduced to David Hockney's stage work with Stravinsky's *The Rake's Progress*, first seen here in 1982. His striking designs for Mozart's *The Magic Flute*, created for the 1978 Glyndebourne Festival, were seen on an American stage for the first time at San Francisco Opera in 1987. The British-born artist's creations for *Turandot* debuted in San Francisco in 1993, and restaged in 1998, 2002, and 2011. The Company also produced his staging of Wagner's *Tristan und Isolde* in 2006.*

*It is said that Hockney's stage designs were a way for the artist to experiment further with perspective. He researched Chinese scroll paintings which exploded conventional Western theories—the lines converging toward the viewer rather than away. Sometimes described as "reverse perspective," this innovation permitted Hockney to represent space in fresh and creative ways, as seen with *Turandot*.*

*This short essay is excerpted from Hockney's 1993 book *That's the Way I See It* (Chronicle Books). It is still timely and provides a fascinating glimpse into the artist's creative process.*



CORY WEAVER

San Francisco Opera had taken both of my productions that had originated in Glyndebourne and then gone to La Scala, Milan: *The Rake's Progress* and *The Magic Flute*. They had bought those sets and produced those operas in San Francisco and I had helped. So I felt a sense of loyalty. They then said they would love to have an original work made for them and suggested *Turandot*. Then it turned out it would be a joint production with the Lyric Opera of Chicago, opening in Chicago.

Turandot was the only Puccini opera I would do because it is not *verismo*, there is some fantasy in it, it takes place in mythical China. I had seen many productions, most of them kitsch beyond belief, overdone chinoiserie and too many dragons.... When San Francisco Opera asked me, I thought, I've never done an Italian opera—I'd done eight other operas by then—but I would not do it

alone because it is an enormous job. Ian Falconer, Richard Schmidt, and I got to work, with Richard setting up the model and doing all the technical work with the lights, while aesthetic decisions were made by Ian and myself. Ian and I designed it together because, for one thing, there are 200 costumes in *Turandot* and I wanted him to do them. Straight away I chose the colors, which are predominantly red—the color of the walls of the Forbidden City in Peking. I was inspired by the Chinese red I had seen on my travels in China in 1981.

I also specifically said that we wanted to do away with the excessive 19th-century Chinese look, the Victorian look, and use the drama and the music and make forms. It was clear to me—in the first scene in Peking—that *Turandot* was about cruel China, about harsh, sharp edges, axes, not about soft things, certainly

Self Portrait with Red Braces (2003), Watercolor on paper
24 x 18 1/8" ©David Hockney / Photo by Richard Schmidt



GETTY MUSEUM

Happy Birthday, David Hockney!

On July 9, Britain's most famous living artist turned 80 years old. To honor the occasion, art institutions around the world have been exhibiting his prolific, eclectic work.

Chief among these displays is the massive retrospective that opened last February at the Tate Britain in London. Even more extensive than the de Young's Hockney show from four years ago, the new retrospective surveys over 160 of the artist's paintings, drawings, prints, photography, and digital images from his school days in Bradford, England up to this year, created at his Santa Monica home. Along with Hockney's well-known "Swimming Pool" and "Grand Canyon" series and Yorkshire landscapes, the comprehensive display includes never-before-seen pieces. On view now at Paris' Pompidou Centre through the end of October, the retrospective travels in November to New York's Metropolitan Museum of Art where it will remain through the end of February.

Closer to the Bay Area is an exhibition of Hockney self-portraits at the Getty Museum in Los Angeles. Dating from the 1950s through 2012, the works reveal the artist's versatility and playfulness: a lithograph of a teenage Hockney sporting a bowl cut and unflinching smirk to an iPad drawing completed at age 75 with cigarette in mouth and piercing blue eyes. The exhibition—which includes a companion display of Hockney's photo composites from the 1980s—is on view through November 26.

Hockney fans can also delight in a new sumo monograph. True to its name, *A Bigger Book* (Taschen) totals 77 pounds and 500 pages and includes reproductions of more than 450 of Hockney's works, including his stage designs. "Love life" is one of the artist's favorite mottos, and it comes across in every one of the book's pages.

not the China of *Le Rossignol*. That was my main theme at the beginning as well as the red walls. So we began to make harsh edges, strong diagonals, using mad perspectives. We made little models first, just as notes, and then carefully made the big models. For the first scene, the city of Peking, I suggested that we take the dragons away and put them into the roofs, in forms that felt like dragons, without specifically looking like them, thus evoking the grotesqueness of the city. We used lighting right from the start, keeping in mind how the costumes should look, since Chinese costumes are elaborate.

Turandot is an opera with a large chorus on the stage for a lot of the time and you have to take into account how they come on, get off, and how other characters play against them. We worked it out slowly: when we got the red walls, I suggested that the chorus, the people of Peking, the *popolo*, should be dressed in black against them. Ian did a superb job and of course we found marvelous reference books covering 2,000 years of Chinese costume—a very rich area to explore. Even though the costumes were not in the end elaborate—they were bold abstractions of Chinese costumes—they were marvelous.

David Hockney on the set of San Francisco Opera's 1993 production of *Turandot*

DAN REST

Below: Hockney's poster that accompanied the '93 run (original dimensions of 24 x 39 1/2").



© DAVID HOCKNEY



ST REGIS
SAN FRANCISCO

Stay Exquisite

Experience extraordinary hospitality in the most distinctive of urban settings. With refined accommodations, unique event spaces and locally inspired dining, The St. Regis San Francisco embodies timeless spirit with modern day sophistication.

The St. Regis San Francisco

125 Third Street, San Francisco, CA 94103 t: 1.415.284.4000 stregis.com/sanfrancisco



©2016 Marriott International, Inc. All Rights Reserved. Preferred Guest, SPG, St. Regis and their logos are the trademarks of Marriott International, Inc., or its affiliates.



Stay exquisite at more than 40 St. Regis hotels and resorts worldwide.

@stregishotels

ARTIST PROFILES



NICOLA LUISOTTI
(Viareggio, Italy)

Conductor

Maestro Luisotti has been music director of San Francisco Opera since 2009 and has conducted over 40 operas and concerts since his Company debut in 2005. Luisotti, who holds the Caroline H. Hume Endowed Chair, recently conducted the Company's *Rigoletto*, *Aida*, *Andrea Chénier*, and *Don Carlo*. Last season, he led *Pagliacci* at Teatro Regio di Torino, *La Traviata* at the Metropolitan Opera, as well as conducting the Metropolitan Opera National Council Grand Finals Concert. Other recent engagements include a symphonic concert at Amsterdam's Concertgebouw, *Rigoletto* at Madrid's Teatro Real and Milan's Teatro alla Scala, *Il Trittico* and *La Traviata* at London's Royal Opera, Covent Garden, and *Rigoletto* at Paris' Opéra Bastille. In addition, Luisotti has received international acclaim from press and public alike with performances at Vienna State Opera, Genoa's Teatro Carlo Felice, Venice's La Fenice, Bologna's Teatro Comunale, Munich's Bavarian State Opera, Frankfurt, Stuttgart, Dresden, Hamburg, Valencia, Los Angeles Opera, Seattle Opera, and Tokyo's Suntory Hall. He was recently appointed associate director at Madrid's Teatro Real. Luisotti begins San Francisco Opera's 95th season with *Turandot*, the annual San Francisco Opera in the Park Concert, and *La Traviata*. Also in the 2017-18 season, he returns to the Metropolitan Opera to lead performances of *Cavalleria Rusticana* and *Pagliacci*, as well as a new production of *Aida* at Madrid's Teatro Real, a concert with Teatro Regio di Torino, and *La Bohème* and *Falstaff* for London's Royal Opera, Covent Garden. In December, Luisotti will conduct the Richard Tucker Music Foundation Gala at Carnegie Hall.



MARTINA SERAFIN
(Vienna, Austria)

Turandot

Soprano Martina Serafin made her San Francisco Opera debut as the Marshallin in *Der Rosenkavalier* in 2007. Born in Vienna, she studied at the Vienna Conservatory and between 1995 and 2000 she was a member of the ensemble at Graz Opera. Guest appearances soon led her to the

world's premier opera stages, including at the Vienna State Opera where she has been a regular performer since 2005. Serafin's repertoire includes the roles of Lisa in *Pique Dame*, Sieglinde in *Die Walküre*, Elisabeth in *Tannhäuser*, the title role of *Manon Lescaut*, Lady Macbeth in *Macbeth*, Maddalena in *Andrea Chénier*, and Donna Elvira in *Don Giovanni*. Recent engagements included Elsa von Brabant in *Lohengrin* at the Opéra National de Paris and Tosca at the Vienna State Opera. Later this season, she performs Turandot at the Metropolitan Opera and Zurich Opera House, Abigaille in *Nabucco* at Milan's Teatro alla Scala, and Tosca at the Royal Opera House, Covent Garden.



BRIAN JAGDE
(New York, New York)
Calaf

Tenor Brian Jagde made his San Francisco Opera debut in 2010 as Joe in *La Fanciulla del West* and most recently

returned to the Company as Radames in *Aida*, Don José in *Carmen*, Cavaradossi in *Tosca*, and Pinkerton in *Madama Butterfly*. Last season, Jagde made role debuts as Maurizio in *Adriana Lecouvreur* at the Royal Opera House, Covent Garden and Froh in *Das Rheingold* in his first appearance with the New York Philharmonic. He also performed as Pinkerton in a house debut at Washington National Opera, and he sang for the first time at Madrid's Teatro Real as Macduff in *Macbeth* and at Oper Stuttgart as Cavaradossi. Upcoming engagements include Cavaradossi at the Zurich Opera House, Verdi's Requiem at Amsterdam's Concertgebouw, Der Fremde in Korngold's *Das Wunder der Heliane* at Deutsche Oper Berlin, and Radames at Seattle Opera. Jagde is a graduate of the 2009 Merola Opera Program and former San Francisco Opera Adler Fellow.



TONI MARIE PALMERTREE
(Fleetwood, Pennsylvania)
Liù

Soprano Toni Marie Palmertree made her San Francisco Opera debut as A Heavenly Voice in 2016's production of *Don Carlo* and most recently appeared as

Tahitian Opera Cruise

Only 552 Passengers
Ultra Luxury
m/s "Paul Gauguin"
World's Best Small Cruise Ship

Moorea
Bora Bora
Tahiti

Gordon Birtner Simone Osborne
Merola Opera Program 2012

July 18 - 28, 2018
Special Reduced Group Rates
Airfare From Los Angeles
Traufers, Gratuities, Wines, Spirits
Shipboard Credit, Watersports
All Included

Photo by Cory Weaver

Tom Taffel and Bill Repp
Tom@TomTaffel.com 415.566.7673
www.TomsGroupCruises.com

CST 1810972-00

Music For The Land

Saving the places that make the East Bay special



jmlt.org

San Francisco Opera Orchestra musicians Janet Popesco Archibald, Emil Miland and pianist Margaret Fondbertasse are generously donating proceeds from the sale of their new CD to John Muir Land Trust. Now available in the Opera Shop and at jmlt.org.

A REPUTATION FORGED BY FIRE



ESPETUS
BRAZILIAN STEAK HOUSE

POWERED BY CHARCOAL. NOT GAS!
SAN MATEO | SAN FRANCISCO | ESPETUS.COM

Cio-Cio-San in the Company's *Madama Butterfly*, a Priestess in *Aida*, Flower/Lady-in-Waiting in *Dream of the Red Chamber*, and Barena in *Jenůfa*. A second-year San Francisco Opera Adler Fellow and a participant of the 2015 Merola Opera Program, Palmertree also starred in West Bay Opera's 2017 production of *Il Trittico*, portraying Giorgetta in *Il Tabarro* and the title role of *Suor Angelica*. Awards include the Metropolitan Opera National Council District Awards (Pittsburgh), as well as finalist in the National Opera Association Voice Competition, the Classical Singer Voice Competition, and the International Moniuszko Voice Competition in Warsaw, Poland. Palmertree took first place in the Long Leaf Opera of North Carolina Voice Competition, the Kennett Square Symphony Voice Competition, and the Marcella Sembrich competition. She received her Bachelor of Music degree from the Peabody Conservatory of Music.



RAYMOND ACETO
(Cleveland, Ohio)

Timur

Bass Raymond Aceto made his debut with San Francisco Opera in 1997 as Monterone in *Rigoletto* and has returned as the

Bonze in *Madama Butterfly*, Ramfis in *Aida*, Hunding in *Die Walküre*, Reverend Olin Blich in *Susannah*, Banquo in *Macbeth*, and the King of Egypt in *Aida*, among other roles. Last season saw Aceto return to New Orleans Opera as Méphistophélès in *Faust*. Other recent performances include Scarpia in *Tosca* with the Dallas Opera, his Opera Australia debut as Walter in *Luisa Miller*, Hunding at Washington National Opera, performances of Mahler's *Das Klagende Lied* with Jaap van Zweden and the Dallas Symphony, and the roles of Frère Laurent in *Roméo et Juliette* and Ashby in *La Fanciulla del West* at the Santa Fe Opera. Aceto is also in demand as a concert artist, including recent appearances with the Cleveland Orchestra under the baton of Franz Welser-Möst in Beethoven's Ninth Symphony and Verdi Requiem, and with the San Francisco Symphony in Mahler's Eighth Symphony, conducted by Michael Tilson Thomas. During the 2017–18 season, Aceto performs in a European tour with the Cleveland Orchestra as Harastha in *The Cunning Little Vixen*, the Verdi Requiem with the Oregon Symphony, and as Hunding and Fafner in San Francisco Opera's *Ring* cycle.



JOO WON KANG
(Seoul, South Korea)
Ping

Baritone Joo Won Kang made his San Francisco Opera debut in 2012 as the Second Priest in *The Magic Flute*. Recent

performance highlights include his debut at the Wexford Festival, Ireland where he sang the leading role of Corrado in Donizetti's *Maria de Rudenz*; Chou En-lai in John Adams' *Nixon in China* with the Los Angeles Philharmonic; Germont in *La Traviata* with Opera Maine; the title role of *Eugene Onegin* with North Carolina Opera; and Figaro in *Il Barbiere di Siviglia* with Fort Worth Opera. Additional upcoming debuts include Arizona Opera and Opera Theatre of Saint Louis. Kang has been a top prize winner in many important vocal competitions including First Prize Winner in the Gerda Lissner International Competition, Opera Index Vocal Competition, Giulio Gari International Competition, and Palm Beach International Competition. His San Francisco Opera performance as Captain Gardiner in Jake Heggie's *Moby-Dick* was televised nationally on PBS and released on DVD. Kang is a former San Francisco Opera Adler Fellow and 2011 Merola Opera Program graduate.



JULIUS AHN
(Seoul, South Korea)
Pang

Korean-American tenor Julius Ahn made his San Francisco Opera debut in 2014 as Goro in *Madama Butterfly*, a role that

he reprised with the Company in 2016. Pang has become another one of his signature parts, which he has performed with Seattle Opera, Utah Opera, Michigan Opera Theatre, Cincinnati Opera, Opera Philadelphia, Pittsburgh Opera, and Atlanta Opera. Later this season, he will reprise the role at Vancouver Opera and Tulsa Opera. The 2017-18 season also includes his role debut as Bardolfo in *Falstaff* with Opera Omaha. Notable past engagements include various roles in *The Nose* with the Metropolitan Opera and Opera Boston; Tanzmeister and Brighella in *Ariadne auf Naxos* with Boston Lyric Opera; Sellem in *The Rake's Progress* with the Princeton Festival; and Monostatos in

The Magic Flute with Opera Carolina and Opera Omaha.



JOEL SORENSEN
(Canton, Ohio)
Pong

A frequent performer with San Francisco Opera, tenor Joel Sorensen made his Company debut in 2004 as the

Mosquito in *The Cunning Little Vixen*, and most recently appeared as Vitek in *The Makropulos Case*, the Incredible in *Andrea Chénier*, Balthasar Zorn in *Die Meistersinger von Nürnberg*, and as Le Médecin in *La Chute de la Maison Usher*. During his long association with New York City Opera, he performed in more than two dozen productions, including *Prince Igor*, *Falstaff*, and *Mathis der Maler*. Other career highlights include Spoletta in *Tosca*, Goro in *Madama Butterfly*, Monostatos in *Die Zauberflöte*, Valzacchi in *Der Rosenkavalier*, and Andrés, Cochenille, Pitichinaccio, and Frantz in *Les Contes d'Hoffmann* at the Metropolitan Opera; Spoletta, Tybalt in *Roméo et Juliette*, Beppe in *Pagliacci*, Pang in *Turandot*, and Curley in Carlisle Floyd's *Of Mice and Men* at San Diego Opera; Spoletta, Caius in *Falstaff*, Curzio in *Le Nozze di Figaro*, and Wilhelm in *The Ghosts of Versailles* at Los Angeles Opera; Herod in *Salome* at Florentine Opera; and Andres in *Wozzeck* with Salzburg's Landestheater. Later this season, Sorensen will appear as Pong at San Diego Opera.



BRAD WALKER
(Lake Zurich, Illinois)
A Mandarin

Bass-baritone Brad Walker is a second-year San Francisco Opera Adler Fellow and graduate of the 2015 Merola Opera

Program. His most recent performances with the Company were as Schaunard in last summer's *La Bohème*. Prior to making his San Francisco Opera debut in 2016 as Zuniga in *Carmen*, he appeared in the title role of *Le Nozze di Figaro*, Don Magnifico in *La Cenerentola*, and Colline in *La Bohème* with Yale Opera where he received an Artist Diploma from the Yale School of Music. While earning a Master of Music degree from the University of Kansas, he appeared as Mr. Peachum in *The Beggar's Opera*, Guglielmo in *Così fan tutte*, and Orgon in

Operatic Paintings

by Barbara Fracchia



Three Questions of Turandot
oil on board 12 x 24

TH(e)Gallery
TELEGRAPH HILL
191 Greenwich Street San Francisco CA 94133
T 415 787 5754 www.telegraphhillgallery.com

Tartuffe. He has been an apprentice with Des Moines Metro Opera, Chautauqua Opera Company, and Lyric Opera of Kansas City, and received an award in the Metropolitan Opera National Council Auditions. Walker appeared last season as Dumas in the Company's *Andrea Chénier* and as a Stagehand in *The Makropulos Case*.



ROBERT BRUBAKER
(Manheim, Pennsylvania)

Emperor Altoum

Making his San Francisco Opera debut as Emperor Altoum in *Turandot*, tenor Robert Brubaker

has been a frequent performer at the Metropolitan Opera, including as Mime in *Siegfried* and *Das Rheingold*, Monostatos in *Die Zauberflöte*, Malatestino in *Francesca da Rimini*, the Witch in *Hänsel und Gretel*, and Mao Tse-tung in John Adams' *Nixon in China*. He has also recently performed as Herod in *Salome* with the Dallas Opera, Santa Fe Opera, and Pittsburgh Opera; the Jailer/Inquisitor in *Il Prigionero* at the Gran Teatre del Liceu in Barcelona; Old Man Marshall in Mark-Anthony Turnage's *Anna Nicole* at the Brooklyn Academy of Music; Alviano in *Die Gezeichneten*, Dr. Caius in *Falstaff*, and Bégearss in John Corigliano's *The Ghosts of Versailles* at Los Angeles Opera; Luigi in *Il Tabarro* and Canio in *Pagliacci* at Opera Theatre of Saint Louis; and Wilmer McLean/J. Edgar Hoover in Philip Glass' *Appomattox* at Washington National Opera. This season he also appears with the Company as Aegisth in *Elektra* and Guillot de Morfontaine in *Manon*, followed by Herod at Teatro Regio Torino.



KATHLEEN BAYLER
(Hampshire, Illinois)

First Handmaiden

Soprano Kathleen Bayler has been a member of the San Francisco Opera Chorus since 1996 and has performed solo

roles in productions of *Louise*, *La Rondine*, *Les Contes d'Hoffmann*, *Show Boat*, and *Sweeney Todd*. She received her Bachelor of Music degree from Northern Illinois University.



VIRGINIA PLUTH

(San Leandro, California)

Second Handmaiden

As a member of the San Francisco Opera Chorus for 29 seasons, soprano Virginia Pluth has sung various roles

with the Company, including First Priestess in *Iphigénie en Tauride*, the Shepherdess in *Jenůfa*; Sarah in *The Ballad of Baby Doe*, and Sister Catherine in *Dead Man Walking*. As a soloist, her recent concert work includes the *Wesendonck Lieder* with Symphony Parnassus, Pergolesi's *Stabat Mater* with the Rimsky-Korsakov String Quartet, and Haydn's *Creation* at the Sun Valley Music Festival.



STEPHEN CANNON

(New Lexington, Ohio)

Prince of Persia

New to the San Francisco Opera Chorus and the Bay Area, tenor Stephen Cannon performed with Lyric Opera of Chicago

for nine seasons and 24 productions as a member of the chorus and soloist. Highlights include roles in productions of *Il Trovatore* and *Manon* and singing at the 2007 Lyric Opera Stars of the Season concert in Chicago's Millennium Park.



GARNETT BRUCE

(Washington, D.C.)

Director

Garnett Bruce's body of work includes directing at Lyric Opera of Chicago, San Francisco Opera, and his

European opera debut staging *Turandot* for the Teatro di San Carlo in Naples. From 2008 to 2011 he was the artistic adviser and principal stage director for Opera Omaha, where he led a cycle of the Mozart-Da Ponte operas. He began directing for the Peabody Conservatory of Johns Hopkins University in 2004, receiving a faculty appointment in 2006. He has been on staff at the Aspen Music Festival and School since 1993 and on the faculty there since 1997. His award-winning production of *La Cenerentola* for Kansas City has traveled to Austin, Orlando, and Madison. Known especially for his large-scale work of the standard repertoire, he has created stagings of *Turandot*, *Carmen*, *Tosca*, *Aida*, *Pagliacci*,

and *La Bohème* that have been seen coast to coast.



DAVID HOCKNEY

(Bradford, England)

Production

San Francisco audiences were introduced to David Hockney's stage work with *The Rake's Progress*, seen here in

1982, 1988, and 2000. His striking designs for *Die Zauberflöte*, created for the 1978 Glyndebourne Festival, were seen on an American stage for the first time at San Francisco Opera in 1987 and reprised here in 1991, 2000, and 2003. The British-born artist's creations for *Turandot* were first seen here in 1993, and restaged in 1998, 2002, and 2011. Most recently, the Company produced his *Tristan und Isolde* in 2006. Hockney's career began in 1963 with his first solo exhibition in London. In 1966, he began designing for the stage when he created sets and costumes for London's Royal Court Theatre. The internationally-celebrated artist has designed sets and costumes for productions of ballets and operas such as *Parade*, *Les Mamelles de Tirésias*, *L'Enfant et les Sortilèges*, *Le Sacré du Printemps*, *Le Rossignol*, *Oedipus Rex*, *Tristan und Isolde*, and *Die Frau ohne Schatten* for companies including Royal Opera, Covent Garden; the Metropolitan Opera; Lyric Opera of Chicago; and Los Angeles Opera. His vast body of work also includes print designs for magazines, books, films, videos, and several celebrated series of etchings. Equally praised are his works resulting from a fascination with photocopy and fax machines, still video cameras, computer-generated images, and, most recently, the iPhone and iPad.



IAN FALCONER

(Ridgefield, Connecticut)

Costume Designer

American author, illustrator, costume, and set designer Ian Falconer has had a varied career spanning

the worlds of publishing, opera, ballet, and fine arts. His stage collaborations with David Hockney also include *Tristan und Isolde* and *Die Frau ohne Schatten*. Falconer designed the sets for the Atlantic Theater's production of *The Santaland Diaries*, written by David Sedaris. He has also created scenery and costumes for Pacific Northwest Ballet,

New York City Ballet, and Boston Ballet. In addition to his stage work, Falconer has created numerous covers for the *New Yorker* magazine and designed floats for the new Main Street Parade at Disneyland. He is the author and illustrator of the *Olivia* series, a group of critically-acclaimed and *New York Times* best-selling children's books.



THOMAS J. MUNN
(Plainville, Connecticut)
Original Lighting Designer

Thomas J. Munn served as lighting director and designer for San Francisco Opera from 1976 through

2002, creating designs and special effects for over 190 productions, including the Emmy-nominated, televised world premiere of *A Streetcar Named Desire* and his Emmy Award-winning work on *La Gioconda*. His designs have also been seen at Turin's Teatro Regio, Los Angeles Opera, San Diego Opera, the Dallas Opera, and on Broadway. Munn is a professor emeritus of theatre and dance at UC Davis and is the lighting designer for the San Francisco Playhouse's upcoming production of *A Christmas Carol*.



GARY MARDER
(San Diego, California)
Lighting Designer

Resident lighting designer for San Francisco Opera, Gary Marder made his Company debut with *Mefistofele* in

2013, and his lighting designs most recently appeared in the Company's *Don Giovanni*, *Rigoletto*, *Madama Butterfly*, *Dream of the Red Chamber*, *Carmen*, *Don Carlo*, and *Jenůfa*. Marder's other work includes *Madama Butterfly* in Washington D.C.; *The Magic Flute* in Sydney; *La Traviata* at Turin's Teatro Regio as well as in Tokyo; *The Makropulos Case* and *Samson et Dalila* at Houston Grand Opera; and *Samson et Dalila*, *Il Barbiere di Siviglia*, *Carmen*, *Peter Grimes*, *Un Ballo in Maschera*, and *Norma* at San Diego Opera. Marder previously served as assistant resident lighting designer for the Metropolitan Opera for 12 seasons and associate resident lighting designer at New York City Opera for five years. Later this fall, his designs appear in the Company's *La Traviata* and *Manon*.



IAN ROBERTSON
(Dundee, Scotland)
Chorus Director

Recipient of the 2012 San Francisco Opera Medal, Ian Robertson has been chorus director and conductor with

San Francisco Opera since 1987, having prepared more than 300 productions for the Company. He was awarded the Olivier Messiaen Foundation Prize in 2003 for his artistic contribution to the preparation of the Company's North American premiere of *Saint François d'Assise*. Robertson has also conducted ten main stage productions with the Company. Other North American opera credits include productions with Sarasota Opera, Edmonton Opera, and Philadelphia's Curtis Opera Theatre. Before joining San Francisco Opera, Robertson was head of music and chorus director of Scottish Opera. He currently serves as artistic director of the San Francisco Boys Chorus.



LAWRENCE PECH
(San Francisco, California)
Choreographer

Lawrence Pech is in his 22nd season as dance master and resident choreographer for San Francisco Opera. He

has created period and interpretive dances on more than 60 productions with the Company. Pech received his formal training from American Ballet Theatre (ABT) and was invited by Mikhail Baryshnikov to join that company in 1980. In 1986, he joined San Francisco Ballet, where he became a principal dancer in 1989. Pech founded two of his own dance companies and has choreographed more than 50 ballets, 30 musicals, and numerous self-produced evenings of music and dance around the world.

LANG
ANTIQUE & ESTATE JEWELRY

Discover Our Extraordinary Jewels

309 Sutter St • San Francisco
LangAntiques.com • 415-982-2213

Business,
meet
Baritones.

Encore connects
your business
to arts patrons
wherever they are.

encore
media group

To learn what Encore can
do for your business, visit
encoremediagroup.com.



BRITEX

FABRICS

Four floors
of fabulous fabrics
since 1952.

BRITEX FABRICS

146 GEARY STREET JUST OFF UNION SQUARE
WWW.BRITEXFABRICS.COM
415.392.2910



DAVE MAIER

(Great Neck, New York)

Fight Director

Resident fight director for San Francisco Opera, Dave Maier made his Company debut in 2013 with *Les Contes d'Hoffmann*.

His work has most recently appeared in the Company's *Aida*, *Madama Butterfly*, *Andrea Chénier*, *Dream of the Red Chamber*, *Carmen*, *Don Carlo*, *Jenůfa*, *Die Meistersinger von Nürnberg*, *Sweeney Todd*, *Luisa Miller*, *The Magic Flute*, and *Lucia di Lammermoor*. Maier has directed fight scenes for American Conservatory Theater, Berkeley Repertory Theatre, San Jose Repertory, Aurora Theatre, Marin Theatre Company, and Magic Theatre, among others. He is a five-time recipient of the San Francisco Bay Area Drama Critics Circle Award for Fight Direction, as well as an adjunct faculty member at the University of California Santa Cruz and St. Mary's College of California. He currently teaches combat-related courses in Berkeley.

SUPERNUMERARIES

Sue August
Gracie Bernacki
Coburn Berry
Sadie Black
Tatiana Bookbinder
Jim Bowes
Eric Dew
George Gardner
Jonathan Garzoli
Joe Giammarco
Christopher Green
Kathleen Guiang
Nancy Huie
Kevin Johnson
Andrew Korniej
Michael La Baron
Helen Lew
Steve Mullin
Vince Ryan
Anthony Sabedra
Derrick Scott
Larry Severino
Carlos Suarez
Kay Thornton
Mimi Timberlake
Jim Troup
Miles Walls
Yasmin Yamat
Sarah Yune
Candice Yung
Paul Zemlin
Frank Zepeda

CHILDREN'S CHORUS

Joaquin Alvarez
Taline Baghdassarian
Zoe Brunsdon
Zora Day-Friedland
Dominic DeQuattro
Darwin De Silva
Adea Hansen-Whistler
Henry Hoffman
John Holtz
Rebecca Jia
Allegra Kelly
Timur Kotelnikov
Eric Lee
Theodore Li
Francisca Li
Maggie Lu
Cecile Marsh
Darya Massih
Molly McLean
Angela Panich
Nicholas Patarroyo
Alexander Razavi
Michael Razavi
Issei Robinson
Ryan Salvador
Vikram Sanha
Eliana Schiller
Clara Sewell
Luqman Shaikh Lustberg
Nia Caiani Spaulding
Jack Stanley
Eve Stockford
Sophia Stolte
Bennett Taubman
Benjamin Thurlow Lam
Sebastian Vera Cuevas
Olivia White
Noelani Williams
Enrico Wilson-Wong
Linda Ye

UNITED



A STAR ALLIANCE MEMBER 

Celebrating the arts

*Proud to be the Official Airline
of the San Francisco Opera.*
fly the friendly skies®

ADMINISTRATION

Matthew Shilvock *General Director*

Nicola Luisotti *Music Director,
Caroline H. Hume Endowed Chair*

Jennifer Good *Managing Director:
Production*

Gregory Henkel *Managing Director:
Artistic*

Jennifer Lynch *Managing Director:
Philanthropy and Audiences*

Michael Simpson *Managing Director:
Administration/Chief Financial
Officer*

Adam Broidy *Chief Information Officer*

Lisa Bullard *Director of Marketing*

Jon Finck *Director of Communications
and Public Affairs*

Judith Frankel *Deputy Director of
Development*

Sheri Greenawald *Opera Center
Director*

Lee Helms *Interim Director of
Operations*

Daniele McCartan *Costume Director*

Andrew Morgan *Deputy Director of
Development*

Ruth Nott *Director of Education*

Claire Padien-Havens *General
Director's Associate*

Barbara Rominski *Director of Archives*

Teri Xavier *Director of Human
Resources*

David Gockley *General Director
Emeritus*

EXECUTIVE OFFICES

Genevieve Ennis, *Executive Assistant to
the General Director*

Ellen Presley, *Liaison to the Board of
Directors*

ADMINISTRATION

FINANCE

Jess G. Perry, *Senior Budget Manager*
Christopher Tom, *Controller*
Mingsy Yan-Lau, *Senior Accountant*
Elaine Quan, *Senior Accountant*
Linda Rodriguez, *Senior Accountant*
Gracie Tang, *Senior Accountant*
Annabella Tam, *Payroll Administrator*

INFORMATION SERVICES

Mark Wladika, *DevOps Manager*
Sapna Patel, *Program Manager,
Business Transformation*
Paul Goetz, *Systems Administrator*
Steve Long, *Network & Systems
Administrator*
Sara Lee, *Programmer/Analyst*

ARTISTIC

ARTISTIC AND MUSIC PLANNING

Sean Waugh, *Artistic Planning Manager*
DeAnna Sherer, *Music Planning
Manager*
John Churchwell, *Head of Music Staff*
Ilana Rainero-de Haan, *Assistant to the
Managing Director: Artistic*
Valentina Simi, *Artist Services
Coordinator and Assistant to the
Music Director*
Manuela Galindo, *Contracts and
Accommodations Assistant*
Michael Bragg, *Music Planning
Associate and Opera Librarian*

MUSIC STAFF

John Churchwell,
Jocelyne Dienst-Bladin, **Dennis
Dubin**, **Ronny Michael Greenberg**,
Bryndon Hassman, **John Keenan**,
Noah Lindquist, **Vito Lombardi**,
Joseph Marcheso, **Mario Marra**,
Robert Mollicone, **Christopher Ocasek**,
Matthew Piatt, **Laura Poe**,
Stephanie Rhodes,
Tamara Sanikidze, **Maureen Zoltek**

Jennifer Szeto, **John Elam**, *Adler Fellows*

LANGUAGE COACHES

Alessandra Cattani, *Italian*
Patricia Kristof Moy, *French*
Anja Strauss, *German*
Lynne Soffer, *English Diction*

OPERA CENTER

Mark Morash, *Director of Musical Studies*
Chris Bragg, *Administrative Director*
Karen Jine, *Company Manager*
Jo Ann McStravick, *Artists' Services and
Auditions Administrator*
César Ulloa, *Master Voice Teacher*

OPERATIONS

EDUCATION

Charles Chip McNeal, *Curriculum and
Program Specialist*
Alyssa Stone, *Community Programs
Manager*
Timmy Yuen, *School Programs Associate*
Emily Spitz, *Education Program
Coordinator*

Hector Armienta, **Linda Baird**,
Nicholas Benavides, **Tajma Beverly**,
Erin Bregman, **Joshua Raoul Brody**,
Heidi Carlsen, **Robert Chastain**,
Danny Clay, **Marcelle Dronkers**,
Patricia Drozda, **Hannah Dworkin**,
Lisa Edsall Giglio, **Kevin Gordon**,
Lua Hadar, **Dave Maier**, **Rosalyn Nash**,
Virginia Nichols, **Steven Sven Olbash**,
Michael Orlinsky, **Aaron Pike**,
Katherine Issel Pitre, **Emily Shisko**,
Alex Stein, **Alyssa Stone**,
Christopher Street, **Matthew Wolka**,
Teaching Artists
James Clements, **Healey Suto**,
Interns

MUSIC OPERATIONS

Clifford Cranna, *Dramaturg*
Elkhanah Pulitzer *Artistic Curator,
SF Opera Lab*
Celine Strouts,
Operations Associate

CHORUS AND BALLET

Ian Robertson, *Chorus Director*
Fabrizio Corona, *Associate Chorus Master*
Jim Meyer, *Chorus and Dance Manager*
Mary Finch, *Assistant Chorus
Manager/Chorus Librarian*
Brian Fitzsosa, *Ballet Pianist*

ORCHESTRA

Carrie Weick, *Orchestra Librarian*
Tracy Davis, *Orchestra Manager*
Timothy Spears, *Assistant Orchestra
Librarian/Assistant Orchestra Manager*

PHILANTHROPY AND AUDIENCES

David Odenkirchen, *Director of
Philanthropy and Audiences Operations*

COMMUNICATIONS

Julia Inouye, *Associate Director of
Communications*
Matthew Erikson, *Publications Editor*
Jeffery McMillan, *Senior
Communications Manager*
Teresa Concepcion, *Communications
Associate*

DEVELOPMENT

ANNUAL GIVING

Jennifer Jordan, *Director of Annual Giving*

DONOR STEWARDSHIP

Andrew Maguire, *Director of Donor
Stewardship*
Alyssa Saint, *Donor Services Data
Manager*
Kathleen Esselstyn, *Gift
Acknowledgment Coordinator*
Chivly Krouch, *Gift Processing
Coordinator*
Victoria Montecillo, *Development
Services Coordinator*

INDIVIDUAL AND LEADERSHIP GIVING

Deborah Banks, *Director of Individual
and Leadership Giving*
Dana Gordon, *Leadership Giving Officer*
Joo Eun Lee, *Leadership Giving Officer*
Sandra Chien, *Senior Individual Giving
Officer*
Aileen Tat, *Individual Giving Officer*
McAra Kirby-Fahey, *Individual and
Leadership Giving Associate*

INSTITUTIONAL GIVING

Donna Batson, *Director of Institutional
Giving*
Catherine Lewis, *Institutional Giving
Manager*

LEGACY GIVING

Mandala Pham, *Senior Legacy Giving Officer*

PRINCIPAL GIVING

Kristen Jones, *Director of Principal Giving*
Joanna Taber, *Principal Giving Manager*
Anna Speaker, *Principal Giving Associate*

PROSPECT RESEARCH AND STRATEGY

Lisa Bordachar, *Director of Prospect Research and Strategy*

SPECIAL EVENTS

Karman Ferrell Pave, *Director of Special Events*
Katie Cagampan, *Special Events Manager*
Rebecca Scott, *Special Events Associate*

MARKETING

Valerie York, *Associate Director of Marketing*
Chi-Hsuan Yang, *Marketing Analyst*
Kathryn Appleton, *Senior Marketing Manager, Subscriptions*
Pamela Sevilla, *Senior Marketing Manager, Single Tickets*
Steven Shear, *Assistant Marketing Manager, Subscriptions*
Amy Garcia, *Assistant Marketing Manager, Single Tickets*
Megan Searcy, *Marketing Coordinator, Subscriptions*
Alejandra Castelero, *Marketing Coordinator, Single Tickets*
Emilianne Lewis, *Marketing Associate, New Audiences and Special Events*
Tanya Grant, *Marketing Assistant*

BOX OFFICE

Mark Sackett, *Box Office Manager, Treasurer*
Jessica Fauver, *Assistant Box Office Manager, First Assistant Treasurer*
Rebecca Page, *Medallion Society Concierge Manager*
Emily Tilles, *Subscriptions Manager, Assistant Treasurer*
Jennifer Hughes, Roberto Bonilla, *Assistant Treasurers*
Ruth Van Slyke, *Telephone Sales Manager*
Khalil El-Kareh, Nick Gueli,
Beverlee G. Hassid, Billy Hays,
Charles McGraw, Kyle Minor,
Jennifer Pollack, Kristin Reyda,
Dale Whitmill,
Telephone Sales Assistants

FRONT OF HOUSE

Jamye Divila, *House Manager*
Marialice Dockus, *Head Usher*
Rodney Anderson, Danica Burt,
Anthony Cantello, Laurent Dela Cruz,
Martin Dias, Starsky Dias,
Jonathan Drogin, Chip Heath,
Elaine Kawasaki, Eileen Keremitsis,
Ryszard Koprowski, Bill Laschuk,
Sharon Lee, Lenore Long,
Doug Luyendyk, Evelyn Martinez,
Leontyne Mbele-Mbong,
Sam Mesinger, Dale Nedelco,
Wayne Noel, Beth Norris,
Jan Padover, Julie Peck,
Robert Remple, Bill Repp, Rilla
Reynolds, Robyn Sandberg,
Joe Savin, Kelly Smith,
Stephanie Somersille,
Theresa Sun, Tom Taffel,
Claire Tremblay, Richard Wagner,
Steve Weiss, Elaine Yee,
Ushers
Hui Ming Wu, *Show Maid*

OPERA SHOP

Jay Stebley, *Retail Manager*
Karen Topp, *Assistant Manager*

MEDIA

Jessica Shown-Morgan, *Electronic Media Manager*

PRODUCTION

*Senior Production Staff Member

PRODUCTION ADMINISTRATION

Jeremy Patfield, *Production Operations Associate**
Paul Dana, *Support Services Coordinator*
Sylvia Jiang, *Accounting Clerk*

AUDIO

Doug Mitchell, *Master Audio/Video Engineer*
Ziggy Tomcich, *Assistant Master Audio/Video Engineer*

CARPENTRY

David Hatch, *Master Carpenter*
Mark Baumann, *Assistant Master Carpenter*

COSTUME DEPARTMENT

Jai Alltizer, *Costume Shop Manager*
David Doré, *Senior Production Accountant*
Amy Ashton-Keller, *Master Draper*
Sally Thomas, *Master Tailor*
Irene Murray, Star Rabinowitz,
Senior Cutters
Cheryl Mennen, *Cutter*

Kristen Eiden, Carol Wood,
Gillian Haratani, Santiago Suanes,
Assistant Cutters
Kristi Johnson, *Senior Production Supervisor*
Galen Till, *Production Supervisor*
Manuel Gutierrez, *Production Coordinator*
Paula Wheeler, *Senior Milliner*
Amy Van Every, *Senior Dyer*
Jersey McDermott, *Senior Craft Artisan*
Nicole Diascenti, *Stock Coordinator*
Eliza Ryus, *Production Assistant*
Valerie Spencer, *Shopper*
Nikki Anderson-Joy, *Costume Assistant*
Miriam Acosta, Adela Cantor,
Alicia Castaneda, Michael Evans,
Guillermina Flores, Ting Hsueh,
Hoa Lam Fong, Aries Limon,
Xing-Fong Luo, Romana Majovsky,
Sonia Olivares,
Costume Technicians

ELECTRICS

Leon Parsons, *Master Electrician*
Michael Anderson, *Assistant Master Electrician*
Russell E. Adamson III, *Assistant Head*

FIGHT DIRECTION

Dave Maier, *Fight Director*

LIGHTING

Gary Marder, *Resident Lighting Designer**
Mark Hueske Thomas, *Assistant Lighting Designer*
Paul Timmel, *Assistant Lighting Designer*
Emily Clarkson, *Hemsley Lighting Intern*
Megan Turnquist, *Lighting Intern*

PROPERTIES

Lori Harrison, *Master of Properties*
Freddy Wielandt, *Assistant Master of Properties*

REHEARSAL

Marin Venturi, *Rehearsal Department Director**
Kali Wilson, *Rehearsal and Schedule Manager*
Trey Costerisan, *Supernumeraries and Facilities Coordinator*
Jordan Amann, *Rehearsal Assistant*
Zach Van Pelt, *Rehearsal Assistant*

SCENE SHOP

Steve McNally, *Scenic Artist in Charge*
John Del Bono, *Shop and Warehouse Foreman*

STAGING STAFF

Darin Burnett, *Production Stage Manager**
Lawrence Pech, *Dance Master*

Lisa Anderson, Darin Burnett,
Jodi Gage, Gina Hays, Thea Railey,
Stage Managers
Jose Maria Condemi,
E. Reed Fisher, Shawna Lucey,
Jimmy Marcheso, Roy Rallo,
Morgan Robinson,
Assistant Stage Directors
E. Reed Fisher, Jenny Harber,
Andrew G. Landis, Jimmy Marcheso,
Jayme O'Hara, Thea Railey, Becki Smith,
Assistant Stage Managers

TECHNICAL DIRECTION

Erik Walstad, *Technical and Safety Director**
Ryan O'Steen, *Associate Technical Director**
Gabrielle Heerschap, *Assistant Technical Director*

WARDROBE

Tony Gorzycki, *Head of Wardrobe*
Cynthia Fusco, Robert Horek,
David McKain, Catherine Verdier,
Assistants

WIG AND MAKEUP

Jeanna Parham, *Head of Department*
Ashley Joyce, *Assistant Head of Department*
Christina Martin, *Administrative Assistant*
Sophia Smith, Elisa Mack, Maur Sela,
Wig Assistants
Karalynne Fiebig, Ashley Joyce,
Christina Martin, *Foremen*
Elizabeth Poindexter, Melanie Birch,
Denise Gutierrez, Karalynne Fiebig,
Tim Santry, Connie Strayer,
Christina Martin,
Principal Make-up Artists
Rick Burns, Denise Gutierrez,
Karalynne Fiebig, Toby Mayer,
Connie Strayer, Karalynne Fiebig,
Kerry Rider-Kuhn, Richard Battle,
Journeymen
Tatyanna Fateyeva, Elisa Mack,
Maurisa Rondeau, Maur Sela,
Debbie Fuqua, Thomas Richards,
Associates

THE WILSEY CENTER FOR OPERA

Chris Davis, *Wilsey Center Head Stage Technician*

Dr. Myron Marx,
Company Medical Adviser
Seyfarth Shaw LLP, *Counsel*
Armanino LLP,
Independent Public Accountants
Asero Insurance Services,
Insurance Brokers
Cory Weaver, *Official Photographer*
Yamaha is the Official Piano of
San Francisco Opera
Pianos supplied by Piedmont Piano

ARTISTS

Raymond Aceto
 Julie Adams †
 Julius Ahn
 Paul Appleby
 Atalla Ayan*
 Jamie Barton
 Nicole Birkland
 Daniel Brenna
 J'Nai Bridges
 Robert Brubaker*
 Julia Bullock*
 Sarah Cambridge †
 David Cangelosi
 Melissa Citro
 James Creswell
 Leah Crocetto †
 Ellie Dehn
 Monica Dewey*
 Amina Edris †
 Michael Fabiano
 Aurelia Florian**
 Christine Goerke
 Greer Grimsley
 Jill Grove
 Evelyn Herlitzius*
 Soloman Howard
 Brian Jagde †
 Rhoslyn Jones †
 Brandon Jovanovich
 Joo Won Kang
 Laura Krumm †
 Hye Jung Lee
 Alexandra Loutsion*
 Elliot Madore
 Andrew G. Manea †
 Štefan Margita
 Michaela Martens
 Karita Mattila
 Ryan McKinny
 Lauren McNeese
 Ronnita Miller
 Timothy Mix
 Brian Mulligan
 Toni Marie Palmertree †
 Amitai Pati †
 David Pershall
 Adrienne Piczonka

Renée Rapiér †
 Anthony Reed †
 Artur Ruciński
 Martina Serafin
 Andrea Silvestrelli
 Philip Skinner †
 Joel Sorensen
 Nina Stemme
 Falk Struckmann
 Kyle van Schoonhoven †
 Stacey Tappan
 Renee Tatum †
 Davóne Tines*
 Alfred Walker*
 Brad Walker †

CONDUCTORS

Patrick Fournillier
 Christopher Franklin*
 Grant Gershon*
 Nicola Luisotti
 Henrik Nánási*
 Donald Runnicles

DIRECTORS

Vincent Boussard
 Garnett Bruce
 John Copley
 Anja Kühnhold**
 Shawna Lucey
 Peter Sellars
 Keith Warner*
 Francesca Zambello

SET DESIGNERS

John Conklin
 David Gropman*
 David Hockney
 Boris Kudlička*
 Vincent Lemaire
 Michael Yeargan
 Catherine Zuber

COSTUME DESIGNERS

Vincent Boussard
 Ian Falconer
 Kaspar Glarner**
 Rita Ryack*
 David Walker

LIGHTING DESIGNERS

John Bishop*
 James F. Ingalls
 Gary Marder
 Mark McCullough
 Thomas J. Munn

VIDEO DESIGNER

Bartek Macias*

PROJECTION DESIGNERS

S. Katy Tucker
 Jan Hartley

CHOREOGRAPHERS

John Heginbotham*
 Lawrence Pech
 Carola Zertuche*

FIGHT DIRECTOR

Dave Maier

SOUND DESIGNER

Mark Grey

* San Francisco Opera debut

** U.S. debut

† = Former Adler Fellow

‡ = Current Adler Fellow

♫ = Merola Opera Program participant (past or present)

Ian Robertson, *Chorus Director*

Fabrizio Corona, *Associate Chorus Master*

Jim Meyer, *Chorus and Dance Manager*

Mary Finch, *Assistant Chorus Manager/*

Chorus Librarian

REGULAR CHORUS

Buffy Baggott	C. Michael Belle
Kathleen Bayler*	Torlef Borsting*
Roberta Bowman	Alan Cochran*
Janet Campbell	Chris Corley
Sara Colburn	Christopher Filipowicz
Dvora Djorae	Anders Fröhlich*
Mary Finch	Daniel Harper
Claudia Haider	Cameron Henley
Claire Kelm	Christopher Jackson*
Elisabeth Rom Lucio	Michael Jankosky*
Angela Eden Moser	Ken Johnson
Sally Mouzon*	David Kekuwa
Sally Porter Munro	Bojan Knežević*
Erin Neff*	Frederick Matthews
Rachelle Perry	William O'Neill*
Virginia Pluth*	Phillip Pickens
Laurel Cameron Porter	William Pickersgill
Laurel Rice	Chester Pidduck*
Shelley Seitz	Valery Portnov
Carole Schaffer*	Ken Rafanan †
Donna Turchi	Colby Roberts
Mitzie Weiner	Sigmund Seigel
	Dan Stanley
	Jere Torkelsen*
	Andrew Truett
	Richard Walker †

† Chorus member on Leave of Absence

* Chorus member appearing in a Solo Role

EXTRA CHORUS

Elizabeth Baker*	Ben Brady
Jennifer Brody	Stephen Cannon*
Cheryl Cain	Adam Flowers
Katie Carlson	Peter Girardôt
Kristin Clayton	Patrick Hagen
Margaret Genovese	Thomas Hart
Karen Winner Huff	Harlan Hays
Silvie Jensen	Bradley Kynard*
Carolyne Anne Jordan	Michael P.
Eileen Meredith	Mendelsohn
Aimée Puentes	Jim Meyer
Whitney Steele	Jim Monios
Nicole Takesono	Jess G. Perry
Jacque Wilson	Keith Perry *
Kali Wilson	Samuel Rabinowitz
	Pedro Rodelas
	Karl Saarni
	Jason Sarten
	Alexander Taite*
	Michael Taylor
	Nicholas Volkert

CORPS DANCERS

Lawrence Pech, *Dance Master*

Dwayne Brown	Brook Broughton †*
Bryan Ketron †*	Alysia Chang
Michael Levine †	Jamielyn Duggan
Jekyns Pelaez †*	Lorena Feijóo*
	Alexandra FitzGibbon
	Blanche Hampton †*
	Rachel Speidel Little*
	Laura O'Malley*
	Chiharu Shibata †

† Tenured
* Solo Dancer

San Francisco Opera extends its gratitude and appreciation to the following labor organizations whose members, artists, craftsmen, and craftswomen greatly contribute to our performances:

AMERICAN FEDERATION OF MUSICIANS, LOCAL 6
AMERICAN GUILD OF MUSICAL ARTISTS, INC.
INTERNATIONAL ALLIANCE OF THEATRICAL STAGE EMPLOYEES, LOCAL 16
THEATRICAL WARDROBE UNION, LOCAL 784, I.A.T.S.E.
MAKE-UP ARTISTS AND HAIR STYLISTS UNION, LOCAL 706, I.A.T.S.E.
THE ART DIRECTORS GUILD & SCENIC, TITLE AND GRAPHIC ARTISTS LOCAL 800
UNITED SCENIC ARTISTS LOCAL USA – 829, I.A.T.S.E.
BOX OFFICE AND FRONT OF HOUSE EMPLOYEES UNION, LOCAL B-18



ORCHESTRA

Nicola Luisotti, *Music Director*
Caroline H. Hume Endowed Chair

FIRST VIOLIN

Kay Stern, *Concertmaster*
Laura Albers, *Associate Concertmaster**
Heidi Wilcox, *Assistant Concertmaster*
Jennifer Cho
Dawn Harms
Mariya Borozina
Lev Rankov
Barbara Riccardi
Dian Zhang
Leonid Igudesman
Jennifer Hsieh
Asuka Annie Yano

SECOND VIOLIN

Jeremy Preston, *Principal*
Martha Simonds, *Associate Principal*
Beni Shinohara, *Assistant Principal*
Eva Karasik
Maya Cohon
Leslie Ludena
Linda Deutsch Twohy†
Craig Reiss
Heeguen Song **

VIOLA

Carla Maria Rodrigues, *Principal*
Sergey Rakitchenkov, *Associate Principal**
Paul Nahhas, *Assistant Principal*
Patricia Heller
Jonna Hervig
Natalia Vershilova
Joy Fellows

CELLO

David Kadarau, *Principal*
Thalia Moore, *Associate Principal**
Peter Myers, *Assistant Principal*
Nora Pirquet
Emil Miland
Victoria Ehrlich
Ruth Lane

BASS

Joseph Lescher, *Principal*
Jonathan Lancelle, *Associate Principal*
Steven D'Amico, *Assistant Principal*
Shinji Eshima
Mark Drury

FLUTE

Julie McKenzie, *Principal*
Patricia Farrell
Stephanie McNab

PICCOLO

Stephanie McNab

OBOE

Mingjia Liu, *Principal*
Deborah Henry, *Assistant Principal*†
Deborah Shidler**
Janet Popesco Archibald

ENGLISH HORN

Janet Popesco Archibald

CLARINET

Jose Gonzalez Granero, *Principal*
Joanne Burke Eisler, *Assistant Principal*
Anthony Striplen

BASS CLARINET

Anthony Striplen

BASSOON

Rufus Olivier, *Principal*
Daniel MacNeill
Michael Severance

CONTRABASSOON

Michael Severance

HORN

Kevin Rivard, *Co-Principal*
Mark Almond, *Co-Principal*
Keith Green
Brian McCarty
Lawrence Ragent

TRUMPET

Adam Luftman, *Principal*
William Holmes†
Scott Macomber**
John Pearson

TROMBONE

Samuel Schlosser, *Principal*†
Jeffrey Budin, *Principal***
Donald Kennelly
David Ridge

TUBA/CIMBASSO

Zachariah Spellman

TIMPANI

John Burgardt

PERCUSSION

Richard Kvistad, *Principal/Associate Timpani*
Patricia Niemi

HARP

Olga Ortenberg-Rakitchenkov

LIBRARIAN

Carrie Weick
Timothy Spears, *Assistant*

ORCHESTRA MANAGER

Tracy Davis
Timothy Spears, *Assistant*

* Principal for one or more fall season operas

† Leave of absence

** Season substitute



Kay Stern
Concertmaster



Laura Albers
Associate Concertmaster



Heidi Wilcox
Assistant Concertmaster



Jennifer Cho
First Violin



Dawn Harms
First Violin



Mariya Borozina
First Violin



Barbara Riccardi
First Violin



Leonid Igudesman
First Violin



Asuka Annie Yano
First Violin



Jeremy Preston
Principal
Second Violin



Martha Simonds
Associate Principal
Second Violin



Beni Shinohara
Assistant Principal
Second Violin



Eva Karasik
Second Violin



Leslie Ludena
Second Violin



Linda Deutsch
Second Violin



Craig Reiss
Second Violin



Carla Maria Rodrigues
Principal
Viola



Sergey Rakitchenkov
Associate Principal
Viola



Paul Nahhas
Assistant Principal
Viola



Patricia Heller
Viola



Jonna Hervig
Viola



Natalia Vershilova
Viola



Joy Fellows
Viola



David Kadarauch
Principal
Cello



Thalia Moore
Associate Principal
Cello



Peter Myers
Assistant Principal
Cello



Nora Pirquet
Cello



Emil Miland
Cello



Victoria Ehrlich
Cello



Ruth Lane
Cello



Joseph Lescher
Principal
Bass



Jonathan Lancelle
Associate Principal
Bass



Steven D'Amico
Assistant Principal
Bass



Shinji Eshima
Bass



Mark Drury
Bass

SAN FRANCISCO ORCHESTRA CONTINUED



Julie McKenzie
Principal
Flute



Patricia Farrell
Flute



Stephanie McNab
Flute & Piccolo



Mingjia Liu
Principal
Oboe



Deborah Henry
Assistant Principal
Oboe



Janet Popesco
Archibald
Oboe & English Horn



Deborah Shidler
Oboe
Regular Substitute



Jose Gonzalez
Granero
Principal Clarinet



Joanne Burke Eisler
Assistant Principal
Clarinet



Anthony Striplen
Clarinet &
Bass Clarinet



Rufus Olivier
Principal
Bassoon

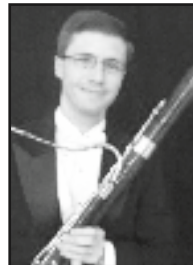

Daniel MacNeill
Bassoon

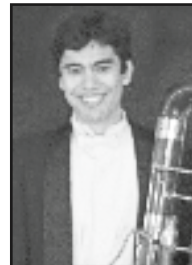

Michael Severance
Bassoon &
Contrabassoon



Kevin Rivard
Co-Principal
Horn

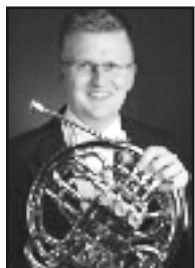

Mark Almond
Co-Principal
Horn



Keith Green
Horn



Brian McCarty
Horn



Lawrence Ragent
Horn



William Klingelhoffer
Horn
Regular Substitute



Adam Luftman
Principal
Trumpet



William Holmes
Trumpet



John Pearson
Trumpet



Scott Macomber
Trumpet
Regular Substitute



Samuel Schlosser
Principal Trombone



Jeffrey Budin
Principal Trombone
Regular Substitute



Donald Kennelly
Trombone

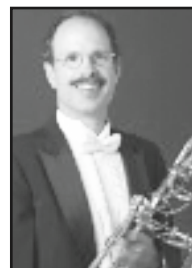

David Ridge
Trombone &
Bass Trombone

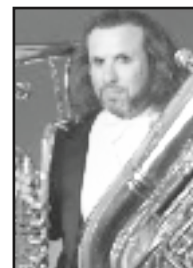

Zachariah Spellman
Tuba/Cimbasso



John Burgardt
Timpani



Richard Kvistad
Principal Percussion &
Associate Timpani



Patricia Niemi
Percussion



Olga Ortenberg
Rakitchenkov
Harp



Tracy Davis
Orchestra Manager



Carrie Weick
Librarian



Timothy Spears
Assistant Orchestra
Manager & Librarian

Most photos by John Martin. Not pictured: Lev Rankov, Dian Zhang, and Jennifer Hsieh, *First Violin* and Maya Cohon, *Second Violin*

REGULAR CHORUS



Kathleen Bayler
Soprano



Sara Colburn
Soprano



Dvora Djoraev
Soprano



Mary Finch
Soprano



Claire Kelm
Soprano

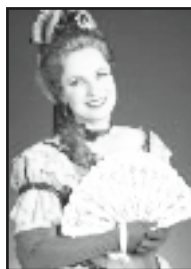

Elisabeth Rom Lucio
Soprano



Angela Eden Moser
Soprano



Rachelle Perry
Soprano



Virginia Pluth
Soprano



Carole Schaffer
Soprano



Mitzie Kay Weiner
Soprano



Buffy Baggott
Mezzo-Soprano



Roberta Bowman
Mezzo-Soprano



Janet Campbell
Mezzo-Soprano



Sally Mouzon
Mezzo-Soprano



Sally Munro
Mezzo-Soprano



Erin Neff
Mezzo-Soprano



Laurel Porter
Mezzo-Soprano



Laurel Rice
Mezzo-Soprano

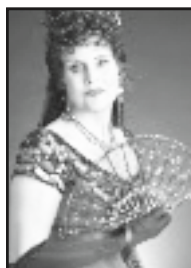

Shelley Seitz
Mezzo-Soprano



Claudia Siefer
Mezzo-Soprano



Donna Turchi
Mezzo-Soprano



C. Michael Belle
Tenor



Alan Cochran
Tenor



Chris Corley
Tenor



Daniel Harper
Tenor



Christopher Jackson
Tenor



Michael Jankosky
Tenor



Phillip Pickens
Tenor



Chester Pidduck
Tenor



Colby Roberts
Tenor



Sigmund Seigel
Tenor



Dan Stanley
Tenor

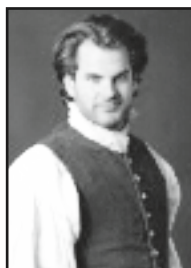

Andrew Truett
Tenor



Richard Walker
Tenor

SAN FRANCISCO OPERA REGULAR CHORUS CONTINUED



Torlef Borsting
Baritone



Anders Fröhlich
Baritone



Cameron Henley
Baritone



Ken Johnson
Baritone



David Kekuewa
Baritone



Frederick Matthews
Baritone



Ken Rafanan
Baritone
Leave of Absence



Jere Torkelsen
Baritone



Christopher Filipowicz
Bass



Bojan Knežević
Bass



William O'Neill
Bass



William Pickersgill
Bass



Valery Portnov
Bass

Most photos by John Martin. Carole Schaffer and Claudia Siefer photos by Pamela Dale.

SAN FRANCISCO OPERA

CORPS DANCERS



Brook Broughton



Blanche Hampton



Bryan Ketron



Michael Levine



Rachel Speidel Little



Jekyns Pelaez

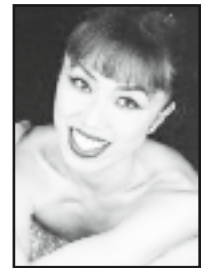

Chiharu Shibata



LEADERSHIP CIRCLE

Leadership Circle donors provide an extraordinary level of financial support to San Francisco Opera each season, with gifts ranging from \$25,000 to \$1,000,000 and greater. We are proud to recognize the philanthropy of these individuals.

COMPANY SPONSORS

\$1,000,000 AND ABOVE

The Dolby Family^A
Bertie Bialek Elliott
Ann & Gordon Getty
John A. & Cynthia Fry Gunn^A
Burgess & Elizabeth Jamieson
Franklin & Catherine Johnson
Edmund W. & Jeannik Méquet
Littlefield Fund
Steven M. Menzies
Bernard & Barbro Osher
Jan Shrem &
Maria Manetti Shrem^A
Dianne & Tad Taube^A
Phyllis C. Wattis
Endowment Funds
Diane B. Wilsey^A
Barbara A. Wolfe^A

CHAIRMAN'S CIRCLE

\$500,000 TO \$999,999

Keith & Priscilla Geeslin^A
Sylvia & John Hughes
Anonymous

PRESIDENT'S CIRCLE

\$250,000 TO \$499,999

Mrs. John Maxwell Bryan
Dr. & Mrs. William M. Coughran
Leslie & George Hume
Betty & Jack Schafer
Mr. & Mrs. David T. Traitel^A

DIAMOND CIRCLE

\$100,000 TO \$249,999

Robert Mailer Anderson &
Nicola Miner^A
Jane Bernstein & Bob Ellis
Lui Family
Mr. & Mrs.
J. Patterson McBaine^A
Gladys Kenderdine Mitchell
Arthur & Toni Rembe Rock
Sharon & Clark Winslow
Anonymous (2)

PLATINUM CIRCLE

\$50,000 TO \$99,999

Norby Anderson
Dr. & Mrs. Robert Baer
Mr. & Mrs. Joachim Bechtle^A
Helen Berggruen
Athena & Timothy Blackburn^A
Jack Calhoun & Trent Norris^A
Ms. Annette Campbell-White
& Dr. Ruediger
Naumann-Etienne
Ms. Maria Cardamone &
Mr. G. P. Matthews
Paul & Valerie Crane Dorfman
Dr. Richard H. Davis
Robert & Julie Dickson
Jerome L. & Thao N. Dodson^A
Carol & Dixon Doll^A
Mr. & Mrs. Noel Fenton
Mr. Peter Fenton
Kristina Flanagan
Mr.* & Mrs. Arthur J. Fritz, Jr.^A
Mary & Nicholas Graves
Mary & Craig Henderson
Bruce Hyman &
Simone Quarré
Stephen & Choongja Kahng
William & Gretchen Kimball
Fund^A
Diana Dollar Knowles
Foundation
Dr. Susan Kroll &
Mr. Mark R. Kroll
Karen J. Kubin
Mr. & Mrs. Peter Magowan
Mr. & Mrs. Burton J. McMurtry
Mrs. James K. McWilliams^A
Nancy S. Mueller^A
Marina & Ben Nelson
The Oshman Family
Foundation
Norman & Janet Pease
Ms. Betty A. Prien
Pamela & Richard Rigg^A
The Roberts Foundation^A
Charles P. Russell
Denise Littlefield Sobel
Roselyne Chroman Swig^A
Anonymous

GOLD CIRCLE

\$25,000 TO \$49,999

Eleonore Aslanian,
in memory of
Edward Aslanian
Mr. Brian G. Atwood &
Ms. Lynne H. Edminster
Yat-Pang & Helina Au
Richard C. Barker
Darla & Richard Bastoni^A
David Bertoni
Betty & Fred Bialek
Dawn Yates Black
Lucia Bogatay &
Thomas D. Wickens*
Edward Paul Braby, M.D.
Romana D. Bracco^A
Carol Franc Buck^A
Mr. & Mrs. David Chamberlain
John & Sherry Chen
Mrs. Marion Moore Cope^A
Robert & Laura Cory
Peter & Jayne Davis
Reid & Peggy Dennis
Bob Epstein & Amy Roth
Lisa Erdberg &
Dennis Gibbons
Concepción S. &
Irwin Federman
Charles D. Goodman
Ms. Wanda Lee Graves
Anne Gray
Mrs. Clelia M. Gray
Michael A. Harrison &
Susan Graham Harrison
Jane & David Hartley
James A. Heagy,
in memory of Jayne Heagy
Stephen & Diane Heiman
Doreen Woo Ho & James Ho
Marie & Palmer Hotz
Barbara K. Jackson
Mr. & Mrs. C. Bradford Jeffries^A
Anne & Timothy Kahn
Mr. Lawrence A. Kern
Dr. & Mrs. John Lavorgna^A
Ms. Noelle M. Leca &
Mr. Michael D. Moradzadeh
Bernice Lindstrom,
in memory of
John W. Lindstrom
Dr. & Mrs. H. H. Loomis, Jr.
Jennifer Coslett MacCready
Susan & Philip Marineau
Nion McEvoy &
Leslie Berriman^A
Teresa & Mark Medearis^A
Hiro & Betty* Ogawa
Julian & Willie Sue Orr
Gertrud & Harold* A. Parker
Carol Potter Peckham
Mrs. Evert B. Person
Anne B. Popkin^A
Ms. Karen Richardson &
Mr. Jon Rubinstein^A
Chandra & Michael Rudd^A
Drs. Corazon &
Martin Sanders
Felipe R. Santiago &
Barry T. Joseph
Ms. Leslie Schilling
Christopher & Trudi Seiwald
Abraham & Marian Sofaer
Ms. Vivian M. Stephenson* &
Ms. Margarita Gandia
Mr. & Mrs. James R. Swartz^A
Michelle & William Tai
Bob Tandler & Valli Benesch
Soo & Raj Venkatesan
Barbara M. Ward &
The Honorable Roy L. Wonder*
Ms. Christina &
Dr. Elizabeth DeBruin Warren
Ronald & Emely Weissman
Wl Harper & Peter Liu
The Brayton Wilbur Foundation
James & Beth Wintersteen
Mr. Allan Wong
Akiko Yamazaki & Jerry Yang
S. Shariq Yosufzai &
Brian James
Dr.* & Mrs. John A. Zderic
Mr. Barry Zigas, in memory of
Art & Irma Zigas
Mr. & Mrs. Stephen Zilles
Anonymous (5)

* deceased ^A indicates Series A Box Holder



MEDALLION SOCIETY

San Francisco Opera gratefully recognizes the commitment and generosity of our Medallion Society members, who have made gifts between \$3,000 and \$24,999.

Kristina Flanagan,
President, 2013–Present
Cathy MacNaughton,
President, 2008–2013
Mrs. Harry Wetzel*,
President, 1995–2003
Diane B. Wilsey,
President, 1988–1994
Harriet Meyer Quarre*,
Founding President,
1983–1987

SILVER CIRCLE

\$15,000 TO \$24,999

Stefan & Nataly Arnon
Brigid S. Barton
Mark & Judy Bednar
Dr.* & Mrs. Joseph Bernstein
Nawaf & Susan Bitar
Jared & Claire Bobrow
Dr. Sean P. Bohlen &
Mrs. Tanum Davis Bohlen
Mr. & Mrs. Philip Bowles
Michael & Marilyn Cabak^A
Lorna Meyer Calas &
Dennis Calas
Frank & Pat Carrubba
Julia Frohlich Cherry
Michèle Beigel Corash &
Laurence Corash
Alice Corning &
Richard Massey*
Ms. Susan Costello
Jeffrey N. Dauber &
Marc A. Levin
Shirley Davis & Paul Sack
Mrs. & Mr. Barbara Edwards
Dana & Robert Emery
Ms. Jacqueline Evans
Sakurako & William Fisher
Edward Frank &
Sarah Ratchye^A
Dr. Alper Garren*
Mr. & Mrs. John Goldman
Ms. Susan K. Hoerger
Candace Zander Kahn
Jeannie Kaufman
Jack Klingelhofer
Laurie Kottmeyer &
Bianca Duarte
Mr. Randall E. Laroche &
Mr. David Laudon
Sheila & Thomas Larsen
Norman T. Larson
Tom Lockard &
Dr. Alix Marduel
Yasmin & Oren Lukatz

Dr. Timothy J. Marten, M.D.
& Ms. Mary C. Heylin
Patrick McCabe
Ellen & Paul McKaskle
Elaine McKinley &
Kit Durgin
Bill Medigovich
Mr. Alex Mehran
Christine Miller & Gary Glaser
Diane Compagno Miller
Miss Vivienne E. Miller
Karl & Kristen Mills
Phyllis Moldaw
Brian Muirhead
Paul Nordine
Sally & Craig Nordlund
Mrs. William H. Orrick, Jr. &
Diana V. Rogers
Marie Kendrick Otto
Foundation
Mrs. Carol E. Parker &
Dr. Gerhard H. Parker
Mrs. George A. Pope^A
Mr. & Mrs.
Robert Redfern-West
Mr. Glenn H. Reid
Mr. & Mrs. John S. Renard^A
Louise H. Renne &
Paul A. Renne
Mrs. William C. Robison
Bob & Terri Ryan
Deborah & Paul Sagues
The Honorable &
Mrs. George P. Shultz
Raj Singh &
Renata Anderson^A
Shirley Soong
Ms. Vina Spiehler
Mrs. Joyce Stupski
Mr. & Mrs. Craig Sullivan
Mr. & Mrs. James S. Tunnell
Don H. Watson
Sheila Wishek
Judith B. & Joseph Workman
Diane & Howard Zack
Lida & Alejandro Zaffaroni
Peter & Donna Zuber
Mrs. Simone G. Haas &
Mr. Scott A. Zumsteg
Ward & Diane Zumsteg
Anonymous (2)

INTERMEZZO

\$10,000 TO \$14,999

Linda & Andrew Ach
Mr. Paul B. Althouse
Dr. Ross Armstrong
Greer & Veronica Arthur^A
Dr. Nancy L. Ascher
James & Cheryl Babcock
Mr. & Mrs. Paul Bancroft
Ms. Marcia Barinaga &
Mr. Corey Goodman
Constance Goodyear Baron
& Barry C. Baron, M.D.
Frederick & Kathryn Baron
Johanna & Tom Baruch
Michael Bassi &
Christy Styer
Frank S. Bayley
Nordin & Donna Blacker
Arnold & Barbara Bloom
Mrs. Corwin Booth
Ms. Barbara Brown^A
Alan R. & Sally J. Brudos
Elissa Buie & Dave Yeske
Rike & Klaus Burmeister
Mrs. John C. Callan^A
Frances Campra
Mr. & Mrs. Lyman H. Casey^A
Park & Joan Chamberlain
Jeffrey Chambers &
Andrea Okamura
Ms. Carolyn Chandler^A
Ms. Helen Cheng
Mr. & Mrs. W. S. Child
Sunlin & Priscilla Chou
Maureen Clarke
Janet & Lloyd Cluff
Leonard & Marie Collins
Mr. Jon Cosby &
Ms. Kathi Gwynn
Michael & Jean Couch
Mr. Vincent Cracchiolo
George & Susan Crow
Drs. John & Lois Crowe
John Cullison & Diana Kissil
Denise Cutler
Yogen K. & Peggy Dalal
Dandelion, in honor of
Pamela Rosenberg
Timothy D. Dattels &
Kristine M. Johnson
Marvin Dennis
Mary L. desJardins
Mr. Orlando Diaz-Azcuy
Mr. & Mrs. J. Philip DiNapoli
Mr. Peter Dinkelspiel
Donna Dubinsky &
Leonard Shustek
Donald & Janice Elliott
Admiral James O. Ellis, Jr. &
Dr. Elisabeth Paté-Cornell
Jacqueline &
Christian P. Erdman
Mr.* & Mrs. Wesley J. Fastiff
Doris Fisher
Dr. Julita Fong
Timothy & Virginia Foo

Mr. Paul Gantz
Mr. Michael M. Garland &
Ms. Virginia A. Coe
Dr. Nanette Gartrell &
Dr. Dee Mosbacher, Ph.D.,
M.D.
Candace & Vincent Gaudiani
Kurt Tristan Geselbracht &
Francisco Guevara
Arlene & Doug Giancoli
Mrs. Rolf Gille,
in memory of Rolf Gille
Ann & Daniel Girard
Dr. & Mrs. Harvey W. Glasser
David Gockley &
Linda Kemper
Dr. Erica Goode &
Hon. Barry Goode
Geoffrey & Marcia Green
Bernice E. Greene
Drs. Christine Guthrie &
John Abelson
Mrs. Peter E. Haas^A
Lyndsey Harrison
Mr. Richard B. Hechler &
Ms. Malin Giddings
Dr. M. Henry Heines &
Ms. Katherine Fines
Martha & Michael Helms
Mr. & Mrs. Warner Henry
Austin & Sara Hills
Mr. & Mrs. Kedreth C. Hogan
Brian & Rene Hollins
Mr. Ron Holloway &
Mr. Doug Hammerich
Ms. Antonia Patricia Hotung
Emily Hsi
Dr. & Mrs. David Huchital
Charles & Brandi Hudson
Kimberly M. Hughes
Judith Hunt
Arlene Inch
Patricia & Philip Jelley
Mary & Russell Johnson
Ms. Mitzi Johnson
Susan & Eric Johnston
Michael Kalkstein &
Susan English
Ms. Mary Kay Kane
Fred & Beth Karren
Mrs. Mark O. Kasanin
Jeffrey & Anne Marie Katz
Barbara & Ron Kaufman
Mr. & Mrs. William W. Klapproth
Robert & Linda Klett
Tobias &
Liliana Kunze Briseño
Bill & Jeanne Landreth
Mr. John E. Lee
Mr. & Mrs. Theodore Lee

John & Sandra Leland
Mary Lemmon
Ms. Miranda Leonard
Mark & Debra Leslie
Harry S. & Eileen Lewis
Mr. J. S. Lichty, Jr. &
Dr. Darryl L. Raszl
David & Lillian Lieberman
Raymond Lifchez
Lisa P. Lindelef
Sylvia R. Lindsey
Drs. May Loo &
William Thurston
Mr. Neil MacPhail
Betty Maddux,
in memory of Ed Koester
Arlee & Paul* Maier
Charlot* & Gregory Malin
Lori & David Marquardt
Anne Marie &
Stephen Massocca^A
George & Marie McKinney
Dennis J. McShane, M.D. &
Hon. Richard S. Gordon
James R. Meehan
Maya D. Meux, MD
Mr. Robert B. Mison
Ann-Marie Mix
Justin Moore
Don & Rene Morgan
Alice Ames Morison &
Dr. Oakley Hewitt
Ronald D. Morrison
Milton Mosk &
Thomas Foutch
Steve & Betsy Moulds
Robert Munday &
Evamarie Doering
Dr. Lois Levine Mundie
Heidi Munzinger &
John Shott
Janet Napolitano
Steven Ng & Mark Posner
Peggy & Boyce Nute
Mr. David Oldroyd
Judy O'Young, M.D. &
Gregg Hauser
Ms. Deepa Pakianathan &
Mr. Phillip Pemberton^A
Robert Peck AM &
Yvonne von Hartel AM
Neil & Elsa S. Pering
Marianne H. Peterson^A
Maria Pitcairn^A
David & Joy Powell
Peggy & Peter Preuss
Mr. Gordon Radley
Sally Rench
James & Sheryl Reuben
Angele & Michael Rice

* deceased ^A indicates Series A Box Holder

MEDALLION SOCIETY *continued*

Barbara Roach
Deborah Romer &
William Tucker
Barbara J. Ross
Elizabeth Boardman Ross
Mr. James Ross
Mrs. Afie Royo^A
James Sabry &
Elizabeth Peace
Michael & Gini Savage
Dr. Stephen Sherwin &
Merrill Randol Sherwin
Mrs. Zornitza Stefanova^A
Dr. Jeffrey L. Stern
Ms. Francoise Stone
Isobel & Roger Sturgeon
Amy Tan & Louis De Mattei
Lucy Tompkins, M.D. &
Stanley Falkow, M.D.
Ann Classen Treadwell
Lida Urbanek
Drs. Oldrich & Silva Vasicek
Ms. Arlene Wasserman
Lucie & Jerry Weissman
Mr. & Mrs. Daniel G. Welch
Ms. Linda Whittaker
Ms. Conni Wilson
Mr. & Mrs. Y. Wood Wong
Kenneth & Anna Zankel,
The Grove
Anonymous (8)

BRONZE CIRCLE

\$7,500 TO \$9,999

Dr. Mirza Alam &
Dr. Charlotte Moore
David &
Judith Preves Anderson
The James R. Bancroft
Family
Mr. & Mrs. Edwin Berkowitz
Mr. Turney Berry
Ms. Marcia Bieber
Jennifer Michie Bienaime
Joel & Eileen Birnbaum
Dr. Phyllis B. Blair
Mr. & Mrs. Robert Brock
Robert Brody &
Andrea Jacoby
Mr. George Carter &
Mr. Chan-Hong Lim
Mr. & Mrs. Dean Cash
Solomon Cera
Dr. James Cuthbertson
Dr. & Mrs. Philip S. Dauber
Mr. & Mrs. Vladimir Ermakoff
Bro Half
Mr. Joel Howell
Thomas & Elisabeth Jones
Kurt Latta
Ms. Patricia Lee-Hoffman
Nathaniel M. Lopez
James & Deborah Lyerla
Mr. Charles D. Mann
Ernie Mieger
Mr. David Moreton

Margaret & Frank Morrow
Mr. Karl Nygren
Ms. Suno Osterweis
Maxwell G. Paley &
Gregory J. Corrales
Bill & Mary Poland
Patric & Mary Powell
Ruth Quigley
Mr. & Mrs. Joseph E. Ratner
Drs. Edward & Dale Sickles
Dr. & Mrs. Marvin Smoller
Mr. Donald Sobelman &
Ms. Leishia Woolwine
Dr. Peter & Mindy Sun
Ms. Maryanne Tagney
Ms. Gloria Valair
Daphne & Stuart Wells
Ms. Jane A. Wetzel
Ms. Vanessa Wong
Zuni Cafe

BENEFACTOR

\$5,000 TO \$7,499

Dorrit E. Ahbel, M.D.
Kendall & Claire Allphin
Mr. Sig Anderman
Robert M. Anderson &
Kyong Shik Eom
Mr. & Mrs. Steven Anderson
Mrs. Margot Shinnamon
Bach
Dr. & Mrs. Christopher Bandy
Mrs. Linda Barrett
Mr. Michael Barrientos
Donna & Ken Barrow
Mr. Stephen Beitzel &
Ms. Lise Quintana
Dr. Barbara Lynn Bessey
Scott J. Bever
Donald Blais &
Michael McGinley
Susan S. Blake &
S. Joel Kaufmann
Bill & Alison Boeckmann
Gary Bottone
Michelle Bourland
Elizabeth Bowman
Chris & Jennifer Brahm
Judy Brady &
Drew W. Browning
Mr.* & Mrs. John P. Breyer
Karen Broido
Joseph & Linda Bronson
Lynda L. Brothers
Charles R. Bush &
Calvin Lau
Jeanne & William Cahill
Mr. & Mrs. John E. Cahill, Jr.
Clark & Elizabeth Callander
Dr. James M. Campbell
Iris S. Chan
Ms. Janice Chang
Josephine Chen
Vicky Kwoh Ching &
Wu-Chung Hsiang

Frederick S. Chung &
Kimberly Chun
Mr. Rudy Ciuca
Rev. David L. Clarke
Ms. Carlyn Clause &
Mr. Alexander L. Brainerd
Mrs. Hazel Clegg
Vicki L. Coe M.D. &
Jennifer Mitchell
Mr. Robert D. Cooter
Mr. Craig Corbitt &
Ms. Nancy Stotz
Susan Coughlin
Mr. Wesley Cox
Copley E. Crosby &
Marianne A. Welmers
Dr. & Mrs. Alexander Cross
Mary A. Culp
Elizabeth M. Dirsia
Ms. Victoria Donald
Mrs. Michael D. Dooley
Mr. & Mrs.
William G. Doolittle
Ms. Sarah A. Douglas
Katherine Herrick Drake
Mr. & Mrs. Jerome Duluk
Robert & Carol Dutton
Mr. & Mrs.* Michael Fahey
Dr. & Mrs. Eric Fain
Mrs. Perrin Fay
James Fennessey
Alexander Fetter &
Lynn Bunim
Mr. & Mrs. Carl Fieser
Ms. Heather A. Findlay
Mr. & Mrs. Louis C.G. Fisher
Patrice & Warren Flack
Ken Fong
Mr. & Mrs. J. Murray Fox
Mr. & Mrs. Thomas Frame
Barbara B. Friede
Elise & Tully Friedman
Karen L. Gabrielson
Mr. Martin Gaehwiler
John & Paula Gambs
Mr. Gary A. Getz &
Dr. Lorrie E. Clemens
Mr. Stephen P. Gill &
Mrs. Margaret Gill
Robert C. Goodman &
John Bankston
Dr. & Mrs. Marvin L. Gordon
Dr. Kathleen Grant
Don & MaryAnn Graulich
Mrs. Robert M. Greenhood
Ms. Violet Grgich &
Mr. Colin Shipman
Sallie Griffith
Claude & Nina Gruen
Patricia & Harold Gumbel
Mrs. Simone G. Haas &
Mr. Scott A. Zumsteg
Helen &
Dr. Glenn Hakanson
Hadley Dale Hall &
L. Warde Laidman
R. Hamilton

Mr. Peter Hanauer
Mr. Kevin Harrington
Mr. & Mrs.
Wolfgang H. Hausen
Mollie Hedges &
Laurel Lembo
Fred & Peggy Heiman
Miranda Heller &
Mark Salkind
Ralph Hexter &
Manfred Kollmeier
Ian Hincliffe &
Marjorie Shapiro
Patrick Hobin
Terrance Hodel
Ms. Linda Hodge
Mr. & Mrs. Gerald Hoshijo
Carol L. & David G. Hough
Mr. David S. Hugle &
Mr. Haggai Niv
Dr. H. Nona Hungate
Victor & Kathy Hymes
Henry Ilg,
in memory of Lottie Ilg
Mrs. Andrew Imbrie
Riki & Robert Intner
Jessica Jacob &
Zac Townsend
Donald &
Jacqueline Jacobberger
Mr. Joseph Jacobs
Mrs. Jo Jagoda
Mr. Keith Jantzen &
Mr. Scott Beth
Mr. Guyton N. Jinkerson
Barbara E. Jones,
in memory of
William E. Jones
Mr. David A. Kadish
Amelia Kaymen, M.D.
Gary Kelb
Ms. Kathryn Kersey
Mr. Donald Kieselhorst
Thomas D. King
Victoria Kirby
Mr. Thomas Koch
T. Peter & Y. Mei Lam
Bao Lamsam & Scott Sagan
Ms. Katharine Lange
John & A.M. Larue
Dr. & Mrs. Laurence Lasky
Ms. Carol Lazier
The Honorable &
Mrs. Howard H. Leach
Ted Lehmann &
Catherine Lehmann
Anne & Allan Lerch
Mr. Fred M. Levin &
Ms. Nancy Livingston,
The Shenson Foundation
Cathy Lindahl
Barry & Marie Lipman
Richard & Cynthia Livermore
Dr. Britt-Marie Ljung
George & Patricia Locke
Mr. & Mrs. Paul Lorton
Mr. & Mrs. Laurence R. Lyons

Dr. Alan R. Malouf^A
Paula Markovitz
Mrs. Constance Marvin
Mr. Robert E. McCleskey
Ms. Barbara McDonnell
Drs. Jack M. McElroy &
Mary Ann Skidmore
Ms. Linda McKay
Dr. Douglas &
Dr. Penelope Meakin
Al Medvitz &
Jean McCormack
Mr. Robert Meister
Carleton E. Meyer &
Joan Tom
Mr. & Mrs. James Milner
Dr. Judy C. Miner
Mr. D. G. Mitchell
Liza & Alex Mock
Mr. James C. Moora
Thomas & Lydia Moran
Michael Moritz &
Harriet Heyman
Janet Morris &
Frederick Martin
William O. &
Susan W. Morris
James & Katherine Moule
Mr. Manfred Mundelius
Kate Murashige &
Chris Zones
Mr. Peter Johnson Musto
David & Marilyn Nasatir
Karen S. Nemetz^A
Ms. Jeanne E. Newman
Paul Niewiadomski
Mary L. Nilan
Mark H. Nishiki, M.D.
James A. Noe III
Patricia Nottingham
Lynn Odland
Helen W. O'Hanlon
Dean & Kim Pananides
Julian T.* &
Robin M.W. Parer
Berniece & Pat Patterson
Skip Paul
Mr. & Mrs. Dale L. Petterson
Ian Pollard
Dr. & Mrs. George T. Rab
Charles & Vicki Raeburn
Harold & Penny Ray
Dr. & Mrs. John B. Reed
Patricia Rees-Miller
Mrs. Barrie Ford Regan
Randall E. Reynoso &
Martin Camsey
David Richardson &
Eliza Linley
Orli & Zack Rinat
Kay & Ray Roberts
Ms. Heli Roiha &
Ms. Therissa McKelvey
Arthur & Keiko Roosa
Mr. George E. Rossmann
Dr. Gwendolyn Rothman

* deceased ^A indicates Series A Box Holder

MEDALLION SOCIETY *continued*

Mr. Paul L. Rowe &
Mr. R. Michael Sereno
Barbara Sahn
Dr.* & Mrs. Rolf G. Scherman
Dr. Stephen Schoen &
Ms. Margot Fraser*
Mr. & Mrs.
Michael Schroeder
Mr. & Mrs. Lynn G. Seppala
Gary & Dana Shapiro
Dr. & Mrs. Jerry Shapiro
Vandana & Arvind Sharma
Mr. & Mrs. Gerald V. Sharp
Harvey & Deborah Shein
Mr. & Mrs.
Timothy Sherwood
Mr. Daniel Shiplacoff &
Prof. Roger Bourland
Steven E. Shladover
Ms. Marjorie Simon
Mr. Kirby Slate &
Mrs. Frances Slate
Dr. Bruce L. Smith, Ph.D. &
Ms. Nadine M. Tang
Mr. Dennis C. Smith
Libby Smith
Stephen Smoliar &
Linda Dembo
Kenneth & Joanne Snow
Dr. Steven Sorenson
Mr. & Mrs. Eugene Stark
Michael &
Susanna Steinberg
Patricia Stich
Lisa & Jim Taylor
William Laney Thornton &
Pasha Dritt Thornton
TL Trust
Ms. Carol J. Tomlinson
Ms. Catherine F. Topham
Ms. Takeko Toyama
Barbara Traisman
Mr. Robert Trankle
Ulferts Center USA Inc.
Leslie & Judy Vadasz
Ms. Elizabeth Vobach
Mary & Terry Vogt
Dr. Bradford W. Wade &
Dr. Linda K. Riebel
Bruce & Fran Walker
Alice & C.C. Wang
Helena Troy Wasp
Mr. & Mrs. William J. Watt
Rosalie V. Weaver
Carol Weitz
Mr. Phil Wennhold
Mr. Harvey Yaverbaum
Mr. E. William &
Mrs. Mary Alice Yund
Lev & Tatyana Yurovsky
Professor Jeffrey Zink &
Mrs. Helo Zink
Dr. Richard Zuniga &
Mr. Sean M. SeLegue
Anonymous (10)

PARTNER
\$4,000 TO \$4,999
Ms. Anna Antonucci
Paul & Kathy Bissinger
Linda Blondis
Mr. & Mrs. Nelson Byrne
Hilary & Richard Clark
Emmy & Donald Clausing
Annelle Clute
Arthur D. Colman, M.D. &
Pilar Montero, Ph.D
Mr. Orville W. Dale
Mr. & Mrs.
Thomas E. Dienstbier
Laura Dillaway
Mrs. Marilyn Dunn
Helene & Lawrence Edelman
Dina & Carl P. Engineer
Mrs. Nancy J. English
Ms. Robert Eshleman
Donald &
Patricia Frischmann
Diane Green
Ms. Natalie Gummer
Mr. Richard L. Hay
Peggy Hill
Mr. Larry Horton
Rosemary Joyce &
Russell Sheptak
Drs. Phyllis A. Kempner &
David D. Stein
Ms. Alyssa T. Koo
James* & Elinor Lacy
Ms. Barbara Laferriere
David A. Lauer* &
James Earl Jewell
Mr. & Mrs. Gerald S. Levin
Charles & Nancy Mack
Mr. & Mrs. Michael Marston
Mr. & Mrs. Russell Merritt
Andrew Morgan &
Danny Richard
Dennis Otto &
Robert Meadows
Irving & Varda Rabin
Foundation of The Jewish
Community Foundation of
the East Bay
Mr. John N. Rooney
Mr. Eugene Saenger Jr
Dorothy R. Saxe
Steve & Sally Schroeder
Charles Schug
John R. Schwabacher Family
Mr. & Mrs. John Sebastian
William & Judith Shilstone
Ms. Ruth A. Short
Evangelos &
Kathleen Simoudis
Mr. Mark Small
Mrs. Linda Snyder
Mr. Donald Spuehler
Mr. Robert St. John &
Ms. Melanie Searle
Dr. Catharine van Ingen &
Dr. W. J. Wisniewski

Bob & Gail Walker
Hon. James L. Warren (Ret.)
Dr. Sherry Wren
Anonymous
FOUNDER
\$3,000 TO \$3,999
Valerie Abad &
Mehdi Ghadiani
Mr. John Abbott
Mrs. Deborah Accornero
Mrs. Lloyd Ackerman
Amir V. Adibi &
Shannon R. Clawson
Dr. Lefkos Aftonomos
Dr. Daniel S. Alegria &
Dr. Mary Page Hufty
Francesca Alfajora
Mr. & Mrs. Jose R. Alonso
Ms. Ann Alpers &
Mr. Shawn Hanson
Joanne M. Anderson
Robert C. Anderson
Arlene Anthony
Ms. Maloos S. Anvarian &
Mr. Franklin R. Jackson
Drue G. Ashford
Tracy Atherton
Zachary Baker
Ms. Virginia Bamford
Ms. Linda Banta
Claudette Barrera
Kimiko & Ivan Barta
Mr. & Mrs. Fedele Bauccio
Joseph Baxter &
Walter Balmas
Mrs. Mary Baxter
Robert H. Beadle
Mr. & Mrs. Frank Belvin
Matthew & Cristin Bennett
Dr. Daniel Benson
Paul & Mildred Berg
Roy C. Bergstrom
Anna Bernhard
Anna &
Robert P. Berryman, Jr.
Stuart & Helen Bessler
Mr. Josef Betz
Vinny & Shalini Bhutani
Adam Arthur Bier &
Rachel Lem
Ms. Linda Billings
Harold Blajwas &
Alisa S. Burgess
Mrs. Robert N. Bloch
Mr. Noel T. Blos
Mr. Jeff Boland
Dr. Maurizio Bonacini
J. Dennis Bonney
Dix Boring &
Marilyn Moore Boring
Dr. Stephen C. Born
Bruce R. Bowen &
Junona A. Jonas
Ms. Margaret Boyd
Mr. Bruce Braden

Eleanor & Theodore Brown^A
Timothy & Margaret Brown
Don Buhman &
Wray Humphrey
William & Nancy Burnett
Karen Burtness Prak &
Jan Willem Prak
Dr. Robert Paul Cabaj
Donald Campbell
Mrs. Ronald E. Cape
Dr. Richard L. Caplin
Dr. Betty J. Carmack
Vance Carney
Janet L. Carpenter
Peter & Jane Carpenter
Mr. & Mrs. Dennis L. Carter
Dr. Heidi H. Cary
Oscar Celli & Roger Busse
Mr. Ben Chai
Sarah Chamberlain
Ms. Jean B Chan
Dr. J. Samuel Chase
Martin Checov &
Timothy J. Bause
Melvin & Hella Cheitlin
Thomas & Virginia Chen
Dr. Carol Christ
Mr. Richard Christie
Jerry & Linda* Cimmel
George & Laura Cline
Patricia T. Coffin
Katie Colendich
Charles Connor, M.D.
Wallace W. Conroe &
Helen E. Conroe
Donald E. & Diane P. Cooley
Mr. Guy Cross &
Ms. Erika Nelson
Dr. James Tristan Cross
Dr. Joan Claire Cucek
LCDR Arthur W. Curtis,
USCGR (Ret.)
Mr. Fred J. Dal Broi
Mr. A. S. Damji
Mr. Stephen Danko
Mrs. Arthur Dauer
Charles & Dorothy Davis
Mrs. Doris Davis
Jan & Jeannie de Vries
Dr. & Mrs. Herbert H. Dedo
Mr. Manfred Dehmer
Mr. & Mrs. Eugene DeJuan
John* & Bonnie Demergasso
Jan Deming & Jeff Goodby
Ronald Denchfield &
Patricia Molvar
Ulric & Glenda Dennis
Mrs. Pam DeWeerd
Mr. J. P. Richards Dillingham
Mag Dimond
John & Melanie Dodd
Marion Dodd
Mr. Keith E. Doerge
Dr. Gary Dolan
Sandra D. Donnell &
Justin M. Faggioli
David & Miriam Donoho

Gary & Helen Dosik
Ms. Joyce Dostale
Kathy Down, M.D. &
Gregory Kelly
Mr. Paul Duffey
Susan & Bruce Dzieza
Mr.* & Mrs. Wayne L. Earl
Joseph Ehrman III
Dr. Mary Eichbauer &
Dr. Greg Gartrell
Ms. Shannon Eliot
Ed & Barbara Eschbach
Janice & Jack Eskridge
Ms. Pauline Eveillard &
Mr. Doug Gould
Patricia & Richard Farnsworth
Drs. Bette & James Felton
Jan & Bob Fenwick
Ms. Karin Fetherston
Ms. Ellen Finch
Leah Fine
Dr. Harvey Fishman &
Mrs. Deborah Fishman
Daniel & Carla Flamm
Mrs. Carlo S. Fowler
Richard L. Frank Trust
Barbara B. &
Joseph P. Fredrick
Ms. Ellen A. Friedman
Joyce Friedman
Mr. & Mrs. William Froming
David & Betsy Fryberger
Mr. Sameer K. Gandhi &
Ms. Monica Lopez
Ms. Ching-Ching Ganley
Marlena & Julia Gee
Mr. Rich Gerhardt
Henry & Dorothy Gietzen
David & Jennifer Gillespie
Mr. & Mrs. Richard Gleason
Dr. Paul Goldsmith
Ms. Grace &
Ms. Roxanne Araitm-Sullivan
First Street Leather of
Solvang, California and
Mammoth Lakes
Mr. John Gray
Ms. Deborah Greer
Mr. Benjamin Gregorski
Mr. Phil Grisier
Andy* & Eva Grove
Mr. & Mrs. Patrick Gunning
Brian & Elizaveta Gustafson
Rob & Yukari Haitani
Ms. Bronwyn H. Hall
Ms. Dorothea Hamilton
Charles F. Hanes
Betty-Lou Harmon
Mr. William Hartrick
Peggy Heineman
Paula Heller & Robert Yohai
Wellington S. Henderson, Jr.
Mr. Robert Hero
Mr. Stephen Hetzel
Mr. & Mrs. David Hodges
Al Hoffman &
David Shepherd

* deceased ^A indicates Series A Box Holder

MEDALLION SOCIETY *continued*

Mr. & Mrs. Charles Holden
Susan Meadows Hone
Michael Horan
Wilma S. Horwitz
Joanne Howard
Mr. Joseph C. Howard, Jr.
Timothy G. & Cara R. Hoxie
Vincent & Christina Hu
Ashley Hu
Nancy A. Hutcheon
Ms. Margaret C. Hutchins
Edward & Patricia Hymson
David K. & Kay Duke Ingalls
James Ito
Harry L. Jacobs &
Katherine E. Akos
Dr. & Mrs. Norman Jacobson
Mr. Alexander Jakle
Robin & Virginia Jaquith
William & Leticia Jarvis
Mr. Carlos Jimenez &
Dr. Victoria Smith
Dr. Jane L. Johnson
Alfred & Sally Jones
Kristen & Todd Jones
Annie Jung
Anne Kaiser & Robert Taylor
Dr. & Mrs. Avi Katz
Ms. Suzan Kaufmann
Robert S. Keagy
Daniel Kelley
Mrs. Louis Kelso
Jill Dore Kent
Nelda Kilguss
Lawrence Kim
Rebecca &
Donald Kingsborough
Dick & Marianne Kipper
Mrs. Claudia Bray Kitka
Sven Erik Kjaersgaard
Maj. Floyd R. Krey
Andrea Manson Krueger
Bettine Kuh
Dr. Bunny Laden
Mr. Michael Lamm
Andrew Lan
Ms. Marcia Lazer
Richard & Patricia Taylor Lee
Dr. & Mrs. John Lenahan
Mrs. Nancy Lilly
Claire &
Herbert Lindenberger
Mr. Wen-Pen Liu
Mr. & Mrs. William R. Lloyd
Mr. Brendon Lo
Kate Lord
Thomas & Kathryn Loughran
Claude L. Lowen
Ms. Kay Lucas
Ophelia A. Lum You
Joan & Roger Mann
Gus Manning &
Rena Kirkpatrick
Mrs. Doris Manock
Richard A. Marciano &
Teresa Middleton
Richard &
Patricia Marcogliese
Trevi Jo Marcus
Deborah Marion, CPA, EA
Dr. Pamela Marron
Robin & Karl May
Mr. Frank T. Maynard
Judge Lucy Kelly McCabe
Marcia & Bill McConnell
Ellen Mccoy
Dr. Patricia McEvey
Caryl Mclvor
A. Kirk McKenzie
Dr. & Mrs.
Thomas O. McLaughlin
Mr. Daniel &
Dr. Mary McNabb
Ronald & Judith McWilliams
Mr. Peter C. Meier
Dr. Beryl & Mrs. Renee Mell
Mr. David Mellor
Dr. Linda A. Membreno
Edith P. Mendez
Judith & Irwin Miller
Beverly Mitchell &
John Pringle
Mr. & Mrs. Joseph Mocker
Wayne & Carol Montgomery
Howard & Cathy Moreland
Lawrence Morgan
Ms. Camille Morishige
Mr. Paul Morris
Thomas* & Anne Morton
John & Melinda Moynier
Robert & Berit Muh
James & Ruth Murad
Renate M. Nadler, M.D.
Joseph C. Najpaver &
Deana Logan
Ms. Mariam Nayiny &
Mr. Nader Radjy
Donna Hall Neff
Jim Newman & Jane Ivory
Ms. Mary D. Niemiller
Gerald & Ortrun Niesar
Matthew & Nancy Noel
Mr. Brian Olson
Marilyn Oronzi
Lise Deschamps Ostwald
Ms. Catherine A. Owen
Mr. & Mrs. F. Ward Paine
Mrs. Jeraldine M. Palazzi
Mr. & Mrs.
Steven Papagiannopoulos
Gerlie Papillion
Dr. Richard & Jean Park
Poyee & Patrick Pau
Mr. William Pearce
Mauree Jane &
Mark W. Perry
Frances Petrocelli &
Charles B. Wilson
Ms. Nancy Pfund &
Phil Polakoff, M.D.
Dr. Judith Pickersgill
Ms. Shauna Pickett-Gordon
Mr. Terry Pitts
Ms. Anastasia Polakis
Ritchie & Melissa Post
Jeanette M. Prato
Mr. Les Quock
Christopher J. Raidy
Ms. Danielle Rebischung
Don & Gwen Reichert
Mr. Thomas H. Reynolds
Kathryn E. Ringgold
Katelyn Ristau
Wayne & Murphy Robins
Scot Rohrer &
Anne Scanlan-Rohrer
Fran Rominger
Noelle & Ken Roost
Yvette & Philip Rosedale
Dr. Steven &
Mrs. Miranda Rosenau
Ms. Susan Rosenblatt
George & Edith Rosenkranz
Dr. & Mrs.
Roberto P. Rosenkranz
Marion Ross
Dr. & Mrs. Stanley Ross
Mrs. Joan Rost
Barry Roth
Mr. Charles W. Roth
Mr. & Mrs.
Peter E. Roxborough
Stephen & Marcia Ruben
Mr. John E. Ruden
Francis & Andrea Rush
David Ryu &
Christina Wu Ryu
Mr. Paul G. Salisbury
Ryan Samarakoon &
Emily DiPofi
Louise Adler Sampson
Mr. Pavi Sandhu
Michael Saroyan &
Barbara Bishop, M.D.
Marlys Saveri &
Joseph Saveri
Mr. David Sawle
Ms. Beth Scanlan
Randy Schekman &
Nancy Walls
Dorothy Schimke &
Cliff Jarrard
Philip Schlein
Sande Schlumberger
Mr. Warren Schneider
Phoebe &
Christopher Schreiber
Betty J. Schreiner, M.D.
Dr.* & Mrs.
Theodore Schrock
Mrs. Ronald Schroeder
Ms. Andrea Schultz
Pamela Sevilla
Ms. Margaret V. Sheehan
Merrill Shields
Elias Shikaloff
Kate & Matthew Shilvock
Barbara Silverberg
Dr. & Mrs. Gerald Silverberg
Judith & Walter Sleeth
David & Barbara Sloss
Frederic H. Smith
Mr. & Mrs. George D. Smith Jr.
Pamela D. Smith
Gideon* & Cheryl Sorokin
Mr. Steven Soult
Mr. & Mrs. Robert Specker
Robert L. Speer & John Wong
Mrs. Leela Stake
Dr. & Mrs. Robert L. Stamper
John & Linda Stedman
Mrs. Ann Marie Steig
Dr. Kenneth & Laurel Stein
Duty & Devotion
Memorial Fund
Mary Jean Stempien &
James Stricker
Mr. Mark Stoermer
Blossom F. Strong
Ms. Vrenae Sutphin &
Mr. David Gray
Ms. Susan Sweet
Dr. & Mrs. W. C. Sweeting, Jr.
Sharon & John Tastor
Ms. Genell
Teixeira-De Robertis
Ms. Holly Thauwald
Ms. Joan Thoma
Dr. Naomi R. Thorpe
Judy & Harold Tickin
Charlise Tiew & Scott Grieder
Mrs. F. J. Thomas Tilton
Dean & Jeanice Tipps
Patricia Totten
Enrique Trachta
Norman & Carol Traeger
Justin Trapp
Mr. Richard D. Tuck
Mr. Mark Valentine
Mary Van Voorhees
Mr. Anthony Vickers
Mr. Richard Votava
Mrs. Louis M. Vuksinick
Ilana Walder-Biesanz
Arthur & Susan Walenta
Ms. Adrian Walker
Betty J. Schreiner, M.D.
Ms. Ann Y. Walker &
Mr. David M. Jones
Susan Walker
James & Judith Wall
Cmdr. & Mrs. Homer Wallin
Brian & Stephanie Walsh
Jessica Wan & John DeNero
Emily Wang & Aaron Hoffer
Mr. William Wang
Victoria Weatherford &
Jordan Gardner
Mr. Kimberly Mark Webb
Ms. Belle Wei
Ms. Tania L. Weiss
Mr. Richard P. West
Mr. Trevor White &
Mrs. Nora Quattrin White
Ronald B. Wilkerson
Matthew Williams &
Amanda Maystead
Ms. Faye C. Wilson
Vivian W. Wing, M.D. &
Elizabeth Grace Wickersham
Mr. Christopher Wiseman
William Wisniewski &
Catharine van Ingen
Susan & Jonathan Wittwer
Mr. Josiah Wolcott
Ms. Eileen C. Wong
Ms. Shirley Woo
Dan Woods
Margaret & Angus Wurtele
Russell & Marilyn Wylie
Ms. Colleen Yeates Marsh
Florette Yen
Lowell S. Young &
Celeste Young
Mr. & Mrs.
Christopher Zaccalini
Mr. & Mrs.
Pierluigi Zappacosta
Joan Zawaski & Rona Siegel
Peggy & Lee Zeigler
Frank Zepeda
Dennis Zhang
Mary & Harold Zlot
Family Foundation
Anonymous (13)

* deceased ^A indicates Series A Box Holder

SAN FRANCISCO OPERA MEMBERS

San Francisco Opera extends its deepest appreciation to all of our donors for contributions of any amount.

The following members have made gifts between \$1,000 and \$2,999.

PRINCIPAL PATRON \$2,000 TO \$2,999

Mr. Richard Abram
 Marc & Anita Abramowitz
 Norm Abramson & David Beery
 Mr. Drake Adkisson
 Thomas F. Anders, M.D.
 Arcadia Phono, LLC
 Mrs. Deborah Armstrong
 Matthew Austern & Janet Lafler
 Ms. Celia Balfour
 Barclay's Restaurant & Pub
 Mr. David Barlow &
 Mrs. Lisa Clark-Barlow
 Mr. & Mrs. Lawrence Barnett
 Dr. Robert & Irene Belknap
 Ms. Beverly R. Benson
 Mr. Max E. Benson
 Richard & Maureen Bergson
 Nella & Bill Berry
 Rachel Birkey
 Adam Blumenthal
 Dr. Jennifer Bock Hughes &
 Mr. Harold O. Hughes
 Jim Bowsler
 Ms. Joan K. Boyd
 Mr. & Mrs. David W. Brady
 Ms. Jennifer Braun &
 Mr. Raymond Ryan
 Ms. Kathleen Braunstein
 Mr. Michael Brauch
 Dr. Roberta Brokaw
 Ms. Brenda Brown
 Gail Brown
 Laurence Brunet
 Drs. Earl & Sandra Burgess
 Barbra & Eric Burman
 Richard C. Burnett &
 Richard N. Gould
 Ms. Katherine Calkins
 Mr. Rick Callison
 Cathleen Cameron
 Mr. & Mrs. Charles Cameron
 Phyllis Cannon
 Christine Cariati & Cliff Gerrish
 Ann & John Carroll
 Ms. Jacqueline Carson &
 Mr. Alan Cox
 Mr. Murray Case
 Charles & Deryl Castellano
 Solomon Cera & Chandra Sen
 Mr. Mark R. Chaitkin &
 Ms. P. C. Storr
 Jim Chanin & Rachel Richman
 Mr. Daniel A. Chesir
 Mr. Daniel Clark
 Ms. Margaret Clark
 Ms. Margareta Liu Collins
 Mrs. Ann Concannon &
 Mr. Barry O'Connell
 Ian Cooper
 Carol Gray Costigan
 Dr. Linda Crabbe
 Sue & Ken Currier
 Mr. & Mrs. James Daley
 Ms. Jean L. Dana
 Mrs. Patricia Daniels
 Dr. Nancy Davidson &
 Mr. Steen Pedersen
 Ms. Caroline Davis
 Mr. David Davis
 Mr. & Mrs. James F. Dean
 Mr. & Mrs. Raj Desai
 Ms. Suzanne Diamond
 Ms. Paula Dieli
 Mr. & Ms. Dave Disco
 Mrs. Mary Lou Dorking
 Mr. John D. Drago
 Mr. & Mrs. William H. Draper III
 Peter G. Drowlner
 Ms. Jennifer Durand
 Ms. Margaret Hart Edwards

John & Roberta Eidson
 Judith & Phillip Erdberg
 Shaari Ergas
 Eric P. Essman
 Evans Fund
 Andrea Everett
 Mr. & Mrs. Richard Falvo
 Mrs. John Finger,
 in memory of John H. Finger
 Ms. Jessena Finn
 Cheryl Fippen & Mary True
 Jack & Marsha Firestone
 William O. Fisher &
 Kathryn Bernick
 Nancy Flores
 Eugene Fluder
 Mr. Steven W. Frank
 Mr. & Mrs. Thomas L. Frankel
 Thomas J. Furlong &
 Elizabeth A. Gard
 Mr. Richard Galbraith
 Nick C. Geannacopoulos
 Ms. Sandra M. Gilbert
 Sandra & Yuen Gin
 Ms. Martha Goldin
 Mr. & Mrs. Robert Goldman
 Mr. & Mrs. Ronald Goodman
 Mr. Will Gould
 Mr. & Mrs. Peter H.T. Gray
 Carol & John W. Green
 Dan & Kelly Grimaldi
 Ms. Jane Grimm
 Drs. Bill & Nancy Grove
 Ms. Maud Hallin
 Michael & Mary Hanemann
 Krista & Eric Hanson
 Robert G. Harvey
 John F. Heil
 Helen Heintz
 Alfred & Ruth Heller
 Dr. Diana S. Herbst
 Walter & Esther Hewlett
 Mr. & Mrs. Spencer Hinkle
 Terence Hird
 Dr. Lucie Hirmina
 Ms. Anne Hohenberger &
 Mr. Michael Taylor
 Mr. Marshall H. Hollimon
 Ms. Irma Honda
 Molly & Jock Hooper
 Dr. Ronald Hopkins
 Ms. Vija Hovgard
 Ms. Gladys K. Howard
 Mr. & Mrs. Timothy Howard
 Helen Y.H. Hui
 Ms. Sharon Hunter
 Mr. Stephen Jackson &
 Ms. June Kori Kody
 Dr. Michael A. Jaffe M.D.
 Ms. Lily Jan
 Mr. Mark Johnson
 Tracy & Frank Jonelis
 Paul S. Jones
 Lona Jupiter
 Rosalalind Kandler
 Dr. & Mrs. Samuel D. Kaplan
 Mr. Thomas L. Kardos
 Mr. Thomas R. Kearney
 Kyle Kerr
 Dukju Kim
 Mr. David Kimport
 Mrs. Beverly Kivel
 Mr. Mark Kjeldgaard
 Eileen & Arthur Klatsky
 Ms. Anna-Lisa Klettenberg
 David Kneupper
 Gernot & Anita Koehler
 David Krimm & Peter Bradley
 Meghan Krogh
 Mr. & Mrs. Paul Kuckein
 John & Rebecca R. Kunzman
 Mr. Ching-Lung Lai
 William R. Lambert

Dr. Judith A. Lamberti
 Peter Langner
 Mr. Roger Lauer
 Dr. & Mrs. Stephen C. Lazarus
 Mr. Peter Lee
 Jeffrey Lefstin
 Mr. & Mrs. David Lehman
 Dr. & Mrs. Hoyle Leigh
 Mr. Kenneth Leitch
 Anthony Leuin & Jean Bertrand
 Mrs. Carole Lewis
 Mr. Mark Lewis
 Ms. Michelle Li
 Ms. Shirley Liebhaver
 Jean & Sun Lu
 Ms. Helene Lupatkin
 Ms. Jennifer Lynch &
 Mr. Justin Schuster
 Dr. Richard Lynch
 Mr. Timothy Lynch
 Karen & David MacQueen
 Mr. & Mrs. William H. Madison
 Joan Mansour
 John Marcom & Arif Hasyim
 Mr. & Mrs. Daniel Mardeschik
 Jason Marks
 William H.L. Martin &
 Cathy Corison
 Mrs. Charlene Mathias
 Mr. Kim McCall
 Bobbie McChristy
 Mrs. Mary McKee
 Mr. David McNally
 Mary A. McTigue
 Mr. Kurt M. Menning
 Dr. Thomas Merigan
 Mr. David Messick
 Thomas & Barbara Metcalf
 Mr. & Mrs. John Meyer^A
 Mr. & Mrs. Donald Michener
 Ms. Marla J. Miller
 Ms. Patricia Mitchell
 Mr. Carlos Montano
 Mr. Chris Moore
 Denis Moore & Paul Garza
 Mr. Douglas G. Moore
 Mr. Zachary Morrison
 Ms. Victoria Mortensen
 Mr. Michael Mullany
 Mr. Michael Mullen
 Mr. & Mrs. Eric Nath
 David Newton
 Patrick & Bernadette Nolan
 Ms. Rita A. Norton
 Mrs. Helen Nutter
 Mr. Barton O'Brien
 George & Karen Offen
 Mr. Garrick Ohlsson
 Coralie & John Otoshi
 Harold Parks
 Mr. Raul Pavon
 Ms. Matilda Perkins &
 Mr. Michael Freeburger
 Mrs. Elizabeth L. Petz
 Mr. Jose Rubens Pirani
 Mr. Scott Plakun &
 Dr. Milton P. Schaefer
 Genevieve Plusa
 Justice Stuart & Mrs. Lee Pollak
 Joseph Powe
 Susan K. Prather
 Peter Prichard
 Ann Ratcliffe
 Charles & Patricia Raven
 Allan Reiter
 Kathryn & Markus Renschler
 Mr. William Rense
 Mr. David Roberts
 Mr. & Mrs. James M. Rockett
 Jill Antonides & Jorge Rodriguez
 Rick & Stephanie Rogers
 Mr. Sean Rositano
 Mr. David Rothman

Mr. Richard E. Rowland
 Ms. Marsha Ryle
 Mr. Federico Sandino
 Mr. Stephen Sasse
 Licia Scaglione
 Ms. Janine Scancarelli &
 Mr. Christopher McMahon
 Mrs. Nora Schaff
 Ms. Mary Schelling
 Rev. Paul J. Schmidt &
 Rev. Gerard K. Moran
 Mr. & Mrs. John Schram
 Mr. Charles Schweger
 Mr. James Scillian
 Michael Seaton
 Mr. & Mrs. John Sebastian
 Mr. & Mrs. Paul Setziol
 Ms. Mary Sheldford
 James R. Shevock
 Mr. Leslie M. Shinozawa
 Mr. Michael Silpa
 Mr. Thomas Sinclair
 Mr. Jordan H. Smith
 Mr. William Smith
 Mr. & Mrs. Yoram Sorokin
 Ms. Lucie Spieeler
 Mr. Storm Stayer
 Ms. Fran Stancavage
 Ms. Anita Stapen &
 Mr. Richard Granberg
 Mr. & Mrs. Isaac Stein
 Matt & Tami Stolte
 Nobuyuki & Megumi Sugiura
 Mr. Marc Sugiyama
 Deborah Suppes
 Ms. Noriko Tabata
 Ms. Maryanne Tagney
 Valerie E. G. Talmage
 Marvin C. Tanigawa
 Martin & Elizabeth Terplan
 Ms. Brigitta Troy
 Gisela & Peter Turner
 Ms. Heidi Ulrich
 Mr. Paul E. van Dyk^A
 Mr. Peter Van Etten
 Mr. Frank VanCourt
 Ms. Nora E. Wagner
 Rosemarie Wagner
 Steven & Jennifer Walske
 Mr. Victor Walters
 Ms. Jenny Wang
 Ms. Tiffany Wang
 David & Kathryn Welch
 Mr. Robert A. Wertsch
 Mr. Richard P. West
 Mr. David Wheeler
 Ron & Anne White
 Ms. Michelle Wilcox &
 Mr. Rob Kuhling
 Ms. Erika Williams
 Mr. Mason Willrich
 Peter & Georgia Windhorst
 Drew Winget
 Dr. Dale & Toni Wise
 Ms. Lilah & Mr. Alex Wolf
 Mr. Brendan Wong
 Ethel S. Worn
 Mr. Gregory Wright
 Melinda Yee Franklin
 Mr. & Mrs. Carl Zachrisson
 Anne Zucchi
 Anonymous (6)

SUSTAINING PATRON \$1,000 TO \$1,999

Marc F. Abramson, M.D.
 Jane & Christopher Adams
 Ms. Cheryl Aguilar
 Elaine Alden,
 in memory of Dr. John Alden
 Mr. Ignacio M. Aliagas
 Mrs. Dolores M. Allen

Lexis & David Allen
 Mr.* & Mrs. Anthony Arlen
 Mrs. Susan Andersen
 Benjamin Anderson
 Mrs. Linda Anderson
 Merrill D. Anderson
 Paul W. Anderson, M.D.
 Susan Anderson
 Dr.* & Mrs.
 Theodore W. Anderson
 Dr. Allen I. Arieff
 David Armstrong
 Mr. & Mrs. John S. Arnold
 Dr. Andrew J. Aronson
 Robert Atkins
 Mr. Arthur Atlas
 Mr. Bruce Atlas
 Ms. Elizabeth Avakian
 Mr. Richard Axelrod
 Mr. James Baer
 Mr. Roger Bagley
 Mr. & Mrs. Schuyler Bailey
 Mr. Thomas Lee Baker
 Ms. Virginia Bale
 Eugene & Kathleen Bales
 Dr. Flora Banuett
 Dr. & Mrs. Joseph Barbaccia
 Beverly G. Soules
 David N. Barnard
 Hans Barnard &
 Willemina Wendrich
 Ms. Joanne Barnes
 Ms. Margaret M. Barratt
 John Barrer
 Mrs. Dottie Barrett
 Albert Bartridge
 Ms. Betty Basham
 Mr. Douglas C. Bassler
 Mrs. Lieselotte Bauer
 Paul & Linda Baumann
 Laura Baxter
 Claudia Belcher
 Richard & Kim Beleson
 Ms. Merle L. Benkavitch
 John & Diane Benson
 Mrs. Dawn Berger
 Ms. Anna Bergman
 Dr. Carol Berkenkotter
 Mr. Simon C. Berry
 Mr. Stephen Bertram
 Mr. & Mrs. D. & S. Best
 Sym Blanchard
 Charles & Lenore Bleadon
 Mr. & Mrs. Frank Bliss
 Mr. Nicholas Bloisa
 Ms. Susan Blomberg
 Thomas Blommers
 Ms. Janet Nye Blomquist
 Mr. Dieter Bluhm
 Judy Bogart & Richard Hyde
 Mr. Richard & Mrs. Joanne Bogart
 Neil Bogue
 Barbara & John Bohm
 Ms. Barbara Boies
 Morris Bol & Lewis Crickard
 Dr. Jean S. Bolen
 Mr. Brad Bollinger
 Jeanne Rae Bonar M.D.
 Ms. Patricia Jones Boone
 Ms. Moura Borisova
 Ms. Joanne Bourland
 Mr. & Ms. Layne Bourque
 Ann S. Bowers
 Mr. Malcolm Bowles
 Mr. Barry Box
 Mr. Walter Boyd
 Mr. & Mrs. Eugene A. Boyer
 Stevan D. Bradley
 Mr. Peter M. Brady, Jr.
 Helen Brake
 Mr. David R. Braker
 Mr. James Brandman
 Ms. Barbara N. Brandriff

Mr. Robert C. Brandt
 Matthias Braun & Ursula Vitt
 Marion F. Bray
 Mr. Jason Breaker
 Mr. & Mrs. Stephen Breitbart
 Mr. Joseph Brennan
 Mr. Michael J. Bresler
 Dr. & Mrs. Melvin Britton
 Gabe & Trish Brovedani
 David Brown
 Ms. Judith D. Brown
 Mr. Samuel Brown
 Mr. Steven R. Brown
 Vivian & Michael Brown
 Mr. Donald Browne
 Mrs. Susanne Bruggemann
 Ms. Carolyn Bryant
 Andrzej & Nancy Brzeski
 Wendy Buchen
 Mr. Brad Buckman
 Mr. Audrius Budrys
 Ms. Sandra Buehler
 Heidi & Harry Burt
 Mr. Peter Buttrick
 Mr. Gerald Cahill &
 Ms. Kathleen S. King
 Ms. Georgia Callahan
 Mrs. Ana Campo
 Randal Carlson
 Bruce & Mary Alice Carswell
 Mr. Robert Case
 Dr. Karen Castle
 Chang Mooi Family Foundation
 Dr. Michael Charney
 Mr. Michael Chase
 Mrs. Eunice M. Childs
 Ms. Tzu-I Isabel Chiu
 Roger V. Christensen
 Mr. Paul Chrzanowski
 Li-Chiang Chu*
 Mr. David J. Clark
 Mr. Robert Clark
 Ms. Sarah Clark
 Mr. Paul C. Clifford
 Dr. Cara Coburn
 Mr. & Mrs. Jack Coffey
 Mrs. Ralph L. Coffman
 Mr. Michael Colbruno
 Ms. Emily G. Cole
 Prof. George & Mrs. Jane Collier
 Mr. Stephen L. Collier &
 Mr. Frank A. Patt
 Ms. Elizabeth Colton
 Geoffrey Constable
 Clyde & Ann Coombs
 Ms. Debra Corazzelli
 Mr. George Corzella
 Deborah Costa
 Ms. Carmen Côté-Devaughan
 Michael Coughlan
 Hugh J. Coughlin
 Tom & Jane Coulter
 Mrs. James E. Court
 Dr. Michael Craig Cox
 Terry & Evelent Cox
 Dr. & Mrs. William R. Crain
 Gary & Diana Cramer
 John Cramer
 Frederick Crawford
 Kate Crawford
 Clive Cripser
 Mr. John C. Cromack
 David Cross
 Mr. Bradford Crowell
 Mrs. Angelique Cucaro-Renault
 Ms. Phoebe Cutler
 Mr. Christian Dahlen
 Mrs. Janet Dahlsten
 Mr. & Mrs. John F. Dains
 Ms. Jennifer Daly
 Ms. Caroline Daniels
 Mr. Herbert Dauber
 Ann Davies & Ruben Diaz

* deceased ^A indicates Series A Box Holder

SAN FRANCISCO OPERA MEMBERS *continued*

Mr. Christopher Davies	Ms. Pamela George	Mr. Alberto Ilano	Mr. & Mrs. Edgar G. Lehmann	Ms. Kathleen E. Mulaney	Ms. Anne Redman
Mr. Erik Davis	Mr. Hartmut H. Gerdes	Mr. & Mrs. Ken Imatani	Ms. Patricia Leicher	Ms. Sharon Mulgrave &	Mr. Timm Redwood
Mrs. Erin Davis	Famiglia Torn & Juliette Giannini	Mr. Edward C. Ingraham	Paul E. LeMal, M.D.	Mr. Brian Urmeki	Mr. CJ Reeves
Ms. Vera DeMartini	Ms. Alexandra Gillen	Mr. Charles Isola	Mr. Robert Lemons	Ms. Majbritt Murdock	Rossannah Reeves
Andrew Dean	Anita N. Gillespie	Ms. Karen Ivy	Mr. Edwin Lennox	Mrs. Pamela Murdock	Frances K. Reid
Dr. Lee R. DeBow	Mr. & Mrs. Dane Gillette	Jaqueline Gamache	Mr. Jim Leonard	Ms. Jessica Murphey	The Hon. & Mrs. William K. Reilly
Ms. Eileen Deiss	Ms. Sandra Gillette	Alan Jacobs	Ms. Linda Lester McIlvoy	Ms. Elizabeth W. Murphy	Ms. Pamela L. Reinertsen
Mrs. Ann Del Simone	Ms. Marsha Goldberg	Ms. Laura Jacobson &	Ms. Carol Levenson	Kathleen Murray	Mr. Tom Reinhold
Ms. Antonia DeMatto	Steven H. Goldberg, M.D. &	Mr. John Denton	Myra K. Levenson	John & Diane Musgrave	Ms. Pamela Reis
Ulric & Glenda Dennis	Sandee Blechman	Mr. Klaus Jaeger	Mr. Mark Levi	Ms. Chika Nagata	Brian Reiser
Linda Derivi &	Robert Goldfien	Ms. Naomi Janowitz	Adrelle K. Levy	Tania Nanevich	Lynn Richards & John Leong
Stephan Castellanos	Mrs. Patricia Goldhoff	Mr. Ted Jarvi & Ms. Helen Hall	Norman & Helen Ann Licht	Ms. Nancy Nee	Julie & Christopher Ridley
Thomas P. & Veronica C. Devitt	Diane & David Goldsmith	Glen William Jarvis	Dr. T. Juhani Linna	Mr. Charles & Dr. Laura Nelson	Ms. Patricia Ridlon
Mr. & Mrs. William J. Dickinson	Ms. Andrea Gould	Ms. Jeraldine S. Johnson	Mr. & Mrs. Steven Lipson	Ms. Mary D. Nelson	Mr. Ernst Rinderknecht
Mrs. Pamela Dickson	Ms. Janet Goy	Julie Johnson	Janet K. Littlefield	Wanda Nervi	Ms. Margrit Rinderknecht
Dr. James Dimon	Ms. Barbara Goza	Rod Johnson	Mr. W. Alex Livesley	Dr. & Mrs. Ernest Newbrun	Mrs. Richard D. Ringe
Mr. Stanley J. Dirks	Mr. Frederick Grauer	Ms. Marian Johnston	John Livingston & Frances Etow	Mr. & Mrs. George A. Newhall	Mr. Robert Rippes
Mr. & Mrs. Harold E. Dittmer	Maria Greenwald	Mr. Mountaine Jonas	Mr. Thomas Lloyd-Butler ^A	Mrs. Wenlan Ng	Dr. Dan Robbins
Dave & Helen Dix	Mr. Herbert Grench	Mr. Gary Jones	Mr. & Mrs. Ronald J. Loar	Mr. John Nigh	Mark Robertson
Mr. Don Dodson	Mr. Donald F. Grether	Harvey L. Jones	John Lockton	Kari Niiranen	Edis & Martin Robinson
Mr. Robert J. Domrese	Dr. Patricia L. Griffin	Mrs. Frances G. Joyce	Alan LoFaso	Dr. Hiroshi Nikaido	Mr. Ernest M. Robles
Maria & Henry Donahoe	Mr. Lloyd Grotheer	Andrea G. Julian	Brian Logan	Mrs. Nancy Ninegar	Leslie & Carl Rodd
Ms. Eileen M. Dong	Ann C. Grove & Richard Green	Mr. & Mrs. George Jurkowich	Ms. Susanne Lohmann	Jim & Brenda Nirenstein	R. M. Rogness
Ms. Alexandra Dostrow	Miss Ursula Grunfeld	Mr. Richard Kadel	Ms. Barbara Lombardi	Mr. Edward Noble	Bill Roman
Mr. Calvin B. Doucet	Mr. Andrew Gubichev	Mr. Richard Kalkbrenner	Mr. John W. Long	Ms. Barbara North	Mr. James J. &
Ms. Edith Drcar	Mrs. Mary Gundelach	Jon Kannegaard &	Ms. Barbara Lopez	Gayle & Allen Notowitz	Mrs. Roberta H. Romeo
Dr. Michael J. Drinnan, M.D.	Mr. Roger Guy-Bray	Patricia Sandoval	Frank & Sally Lopez	Noelle Nugent	Mr.* & Mrs. David Rosenkrantz
Ms. Joan Duffield	Ms. Jacqueline Guzzo	Dr. Arjun Kapur	John Lounsbey	Ms. Gladys Nutt	Mr. Floyd W. Ross
Edma Dumanian	M. M. Haddock, M.D.	Bennett R. & Suzy Katz	Mrs. Amy Louv	Ms. Joyce P. O'Connor	Richard W. Ross
Mr. Bruce Dutton	Johnnie Johnson Hafernik	Mr. Ken Kawaichi	Mr. & Mrs. Robert F. Lovett, Jr.	Dr. Michael O'Connor &	Sally Ross & Don Norris
Mrs. Barbara J. Dwyer	William A. Hage	Ms. Susanne Kayyali	Phillip Lowe	Dr. Patricia O'Connor	Mary Ellen Rossi
Phillip L. Eaton &	Mr. Christopher Hall &	Kathryn Kearney	Mr. Simon Lowings	Ms. Jan Ogren &	Mr. Donald Roth
James C. Robinson	Ms. Sandra Sarro	John Keeley	Frances Lozano	Mr. Dean Watson	Ms. Laura Royster
Ms. Nicole Economou	Gregory & Kathryn Hampton	Elizabeth D. Kelker	Mrs. Ailsa E. Ludvik	Col. Gary Ohls	Jeffrey Ruda & Leonard Whitney
Ms. Deborah Edginton	G. R. Hamrdla	Erwin Kelly	Dr. & Mrs. G. Karl Ludwig, Jr.	Mr. Michael Okada	Mr. M. Duane Rutledge
Mr. Kirk Edson	Mr. Steven Hand	Mr. Frank Kelly	Ms. Kurtice C. Luther	Mr. Brian O'Laughlin	David & Bonnie Sachs
Ms. Helen Edwards	Mrs. Rose Hane	Ms. Jane Kelly	Ms. Pamela Macal	Mr. Gregory O'Leary	Jordan Sachs & Jeannie Sack
Ms. Barbara J. Eisenhauer	Mr. David Hankinson	Ms. Claudia Kennedy	Mr. Marco Magarelli	Mr. & Mrs. Robert Olness	Phyllis & Charles Salmon
Mr. Albert Eisenstat	Diana Hardy	Sheila Doyle Kiernan	Mr. Allison Maggiolo	Mr. Stanley O'Loughlin	Mr. Bert Salyla &
Mr. James Elacqua	Mr. Roy Dean Hardy	Mr. Michael Kim	Ms. Marlene Maier	Robert & Diane Olson	Dr. Sean McCarthy
Ms. Janice R. Eldred &	Thomas Harkins &	Femie & Curtis King	Mr. John E. Major	Mr. Aare Onton	Ms. Marily M. Sampson
Mr. Peter Szutu	Thomas Philipps	Neil King	Mr. Peter Mansfield	Mr. Stephen Ordway	Dr. & Mrs. Bruce J. Sams, Jr.
Mr. Daniel D. Elias	Diana Harris	Mr. James Kingdon	Davide Marchesi	Karin Orsic & Greg Davis	Mrs. Elizabeth Samson
Ms. Dianne Ellsworth	Kathy Hart	Ms. Kathleen Kirkish	Mr. Richard Marliave &	Ms. Sheldean G. Osborne	Ms. Brigitte Sandquist
Dr. Cornelis Elmes	Mrs. & Mr. Hartley	Ms. Madeline Kitiar	Mrs. Nikola Filby	Mr. Peter Osinoff	Mr. Stuart Sands
Mr. Robin Elwood	Mr. Charles Hashim	Ms. Katharine Kleinke	Ms. Alex Marzano	Mr. Thomas Pajak	Mr. Jeffrey Sant
Mr. Marc Escuro	Mr. Robert L. Hausmann	Mrs. Chuen Kleiser	Ms. Jean Matsuurra	Mr. Clement Pang	Ms. Marge Satinsky
Janice & Jack Eskridge	Tom Hixson & Kevin Sarmento	Ellen Kline	Mr. Gilbert E. Matthews	Ellice J. Papp	R. Bruce Mosbacher Family
Mr. Tom Etheridge &	Mr. David A. Hearth &	Dr. Kathryn Klingebiel	Ms. Victoria J. Mattson &	Mr. Raymond Paramo	Mr. George Scalise
Ms. Luanne Rolly	Ms. Lauren T. Hall	Mr. Peter H. Klopfer	Ms. Diana J. Gordon,	Ms. Bai Park	Mr. Christopher Scanlan
Mrs. Joyce Mishel Ettinger	Mr. Kenneth Hecht	Knight Angels	in memory of Henry Blok	Peter Pastreich &	William Scharf
Mr. Fred & Mrs. Joan Falender	SK Henderson	Judith & Harlan Koch	Mrs. Joan Maxwell	Jamie Whittington	Mr. Yuval Scharf
Dr. William Falvey	Zheyila Henriksen	Richard Koch	Mr. Henry Mayer	Mr. Scott Patterson	Mr. Andrew Schenck
Richard Farris	Ms. Barbara A. Henry	Volker Koch	Dr. Brian P. McCune	Mr. & Mrs. Gary Patton	Mr. & Mrs. H. Alton Schick
Ella Fehl	Ms. Diane Henry	Mr. John M. Kohlmeier	Robert McDowell	Thomas & Sheryl Paukert	Mr. Frank Schirrmaster
Cantor & Mrs. Martin Feldman	Dr. Vincent Hentz	Victor Korenman	John G. McGehee	Mr. & Mrs. Kirk Paulsen	Dr. Kurt A. Schlesinger &
Mr. David A. Fencel	Ms. Carmen Hernandez	Marta & Alex Kozera	Ms. Julie McHenry	Mr. Alec Pedersen	Dr. Barbara S. Artson
Mr. Chad Ferguson	Mr. Robert Herriot	Dr. & Mrs. Robert Kradjian	Mr. R. S. McMillen	Ms. JoAnn Perry	Dr. Paula Schlesinger
Niall Ferguson	Mr. & Mrs. Clifford Hersh	Ms. Barbara Kral	Mr. John McNally	Mr. Stanley Peters &	Eddie Schmidt
Mr. Jeffrey Fine	Lynn & Robert Hetland ^A	Marion R. Kramer, M.D.	Ms. Mary McNulty	Ms. Kathleen Much	Mr. Stephen Schrader
Ms. & Mr. Ellen Fisher	Mr. & Mrs. Melvyn Hetzel	Mr. Norman Krasne	Mr. & Mrs. David Meckler	Jane C. Petersen	Mr. James F. Schultz
Ms. Claire Candace Fitzgerald	Mr. Rockne Hill	Mr. Glenn Krasner	Fabrizio Mecozzi	Ms. Susan Peterson	Mrs. Edwin A. Seipp, Jr.
Mr. Adam Flatt	Mr. & Mrs. Albert Hillman	Mrs. Caroline Krauskopf	Mr. Craig Melchert	Ms. Pamela Philbert	Carolyn Senger
Mr. Kirk Forbeck	Mr. & Mrs.	Charles Krenderson &	Mr. & Mrs. Kurt Melchior	Mr. Ralph A. Philbrook	Wayne & Lisa Serrano
Karen Ford	Claude M. Hiramoto-Hess	Frederic Saunders	Anthony F. Melia	Allen & Joyce Phipps	Katherine Setar & Brad Fischer
Mike & Nancy Foss	Mr. Warren Hirsch	Mr. Don Krohn	Ms. Suzanne R. Mellen	Steve Piatek	Mr. David Serrano Sewell
Mrs. Barbara Fracchia	Frederic & Sandra Hirschfield	Judith Krotec	Mr. Ira Mellman	Frank Pieri	Stephanie Sfakianos
Mr. John G. Francis	Ms. Patricia Hitchens	Ms. Mary Kruzas	Mrs. Alma Z. Menn	Peter & Joanne Pierson	Ms. Louise Shalit
Sonia Frank	Dr. Betty M. Ho	Ms. Elizabeth Kuehner	Mr. & Mrs. Richard C. Mesker	Bernadino J. Pistillo, Jr.	Mr. Glenn Shannon
Jim & Karen Frassetto	Mark Allan Hodes	Ms. Gillian Kuehner	Mr. Robert Messick	Sir Desmond Pitcher	Drs. Charles & Andrea Shapiro
Mr. David Freedman	Mr. Melvin S. Hodges	Kenneth & Monica Kulander	Dr. & Mrs. Stacy R. Mettier	Mr. & Mrs. Wolfgang Pohl	Dr. & Mrs. James Shapiro
Mr. Adam Fried	Don Hoffman	Mr. David Kutz	Allison Metz, M.D.	Ryan Pon	Ms. Carolyn Shaw
Mr. & Mrs. Eliot Fried	Mr. Stephen C. Hoffman	Ms. Silvia Kuzmicz	Knute Michael &	Anna & Frank Pope	Judy & Wylie Sheldon
Ms. Deborah Friedlaender	Diane & Richard Hohl	Joan Kwansa	Ginna Dean Miller	Kenneth Porrello	Ms. Michaelyn Shelley-David
Mr. Amir Friedman	Mr. Peter Holman	Barbara J. Lane	Karnig & Santoukht	Michael Portillo	Mr. Jeff Sherry
Mr. & Mrs. Joseph Paul Friedman	Mr. Brian W. Holmes	Stephen & Maria Lans	Silva Mikaelian	Stuart Poyner	Ilene Shifrin
James H. Fritzsche	Ms. Rosalie D. Holtz	Mr. Willis J. Larkin	Mr. Andrew A. Miller	Mr. & Ms. Frank L. Prather	Mr. Richard H. Shoop
Linle & Jim Froeb	Joseph Hooker	David Larson	Dr. & Mrs. Fred Miller	Hiroko Prather	Diana & Richard Shore
Mr. & Ms. Douglas W. Fuerstenau	Mr. James Hopp	James P. Laumond, M.D. &	Caroline Milton	Felice S. Price	Dr. Neal Shorstein
Mr. Christopher Furman	Dr. Michael Horn	Arthur Sullivan	Dorothy T. Milton	Louis Ptacek & Ying-Hui Fu	Dr. Marilyn N. Silva
Ms. Grace Gabe	John Hornberger	Mrs. Jan V. Lawler	Sean Minnig & Matt Evans	Robert & Consuelo Purvis	Ms. Christine W. Silver
Mr. Bryant Garth	Raymond & Karen Houck	Mr. Myles Lawless	Carol Miranda & Warren Lee	Janet & Michael Quararoli	Mr. Harold Simon
Max Gasner	Ms. Sally V. Houston	Mr. & Mrs. Roger A. Lazarus	Cosette P. Mitchell	Mr. & Mrs. Martin Quinn	Mrs. Harriet Simpson
Mrs. Margaret E. Garms	Ms. Constance Howard	Mrs. Harriet Lazer	Mr. & Mrs. W. W. Moffett	Ms. Maria Quiros	Ms. King-Dah Sip
Mr. Bryant Garth	Ms. Hing On Hsu	Mr. & Mrs. G. B. Lebedeff	Ms. Karen Moneta	Olga & Sergey Rakitchenkov	Mr. Harold Skilbred
Max Gasner	Mr. & Mrs. Henry P. Huff III	Kewchang Lee, M.D.	Thomas & Cassandra Moore	Mr. Robert W. Rankin	Marilyn & Ronald Skinner
Mrs. Margaret M. Gates	Mr. David Hulin	Ms. Martha J. Richards	Glenn A. Morrison	David & Mary Raub	Mr. Alice Sklar
Keith & Priscilla Geeslin	Mr. John Hunt	Dr. Marion Lee	Mr. John Morton	Alan M. & Nancy Raznick	Mrs. Robert Skenar
Ms. Louise Gelotte	Ms. Marian Huntoon	Mr. Wilton Woo &	Mr. & Mrs. Bhushan Mudbhary	Ms. Melissa Reading &	Lawrence & Jacqueline Slayen
Mr. Sam Genirberg	Ms. Mary Idso	Ms. Vera W. Lee	Mr. Robert Mukai	Mr. John I. Castor	Sheldon Sloan

* deceased

^A indicates Series A Box Holder

SAN FRANCISCO OPERA MEMBERS *continued*

Mr. George Sloup	Harvey Steiman	Ms. Maud Thiebaud	Mr. John Van Horn	Ms. Helaine Weinstein	Ms. Janet S. Wright
Mr. Glen Smerage	Jana & Gary Stein	Dr. Ruedi F. Thoeni, M.D.	Mr. Guy Vandenberg &	Mr. Jim Weir	Phil Wright
Prof. & Mrs. Alan Jay Smith	Susan K. Stevens, M.D.	Mr. & Mrs.	Mr. Stephen Williams	Elaine & Stanley Weiss	Thomas Wright
Mr. Albert G. Smith	Ms. Barbara Stewart	Thomas W. Thompson	Mr. George Varian	Anita N. Weissberg	Ms. Melanie Wyler
Mr. Fred B. Smith	Mr. Martin Stidham	Megan & Marcus Thygeson	Mr. & Mrs. Clark Vilas	Mrs. Pamela Wentworth	Ms. Fujiko Yamashita
Mr. Lincoln Smith	Ms. Nell L. Stinson	Mr. Ralph Tiegel	Fred & Ridley Virdeh	David & Kay Werdegare	Tatsushi Yano
Mary Anne Smith	Shannon Stirman	Mr. Richard & Mrs. Lois Tilles	Dr. Paul Volberding &	Karen Wetherell	Charles & Edna Yanofsky
Roberta Smith	Ian E. Stockdale & Ruth Leibig	Mr. Todd Toepfer	Dr. Molly Cooke	Elizabeth S. Wilder	Mr. John Yarborough III
Dr. Stephen R. Smith	Mr. John Stocker	Mrs. Isabelle Toms	Tamisie Honey Vrolyk	Mr. Ronald Wilkins	Lord Young
Stefanie Snow	Daniel Joseph Stoffe	Raymond & Deborah Tonella	Mr. Staryan Vukovich	Mr. Doug Williams &	David & Susan Young
Thomas Snyder	Ann Stone	Lynne Toribara & Brian Howard	Mr. Charles Wagner &	Ms. Madelyn Bedig-Williams	Mr. Barry Zacherle
Dr. Richard L. Sogg	Katherine Stone & Roger Myers	Gunnel Tottie	Mr. Thomas F. Culp	Mr. Frederick T. Williams	Mr. Victor Zafra
Mr. John Solaeui	Robert Stone	Jeanie Nieri Treichel	Jerry & Randi Walker	John R. Williams	Mr. William T. Zaumen
Ms. Mary Ann Somerville	Mr. Edward Storm	Ms. Maxine Trost	Mr. & Mrs. William Walker	Robert J. & Carole Williams	Karen Zehring
Barbara & Paul Sonnenblick	Mrs. Catherine Stroup	Danielle & Robert Troy	Mr. & Mrs. Leonard Wall	Adriana Williams	Zhen Zeng
Mrs. Virginia Soult	Ms. Judith Stuart	Ms. Elena Tsoupo	Ms. Inja Kim Wang	Mr. Andrew Wilson	Ken & Charlotte Ziebarth
Ms. Kim Spitzer	Ms. Lauren Sullivan	Ted & Mary Tsui	Mrs. Mary-Margaret Ward	Ms. Martha Wilson	George Zimmerman
Mr. John Spitzer	Timothy Sullivan &	Prof. & Mrs. Frederic Tubach	Mr. & Mrs. John H. Warren	Mr. & Mrs. P. Brien Wilson	Ms. Karen Zito
Mr. Paul Sporer	Karen Ericksen	Carol Turner	Mr. Michael D. Warren &	Ward & Polly Wolff	Mr. & Mrs. Amos C. Zucchi
Mr. & Mrs. Jeffrey W. Stallings	Hon. & Mrs. John A. Sutro, Jr.	Mr. Earl Turner	Ms. Mary Louise Pieper-Warren	Ms. Carol Wolleson	Dr. Marc Zussman
Mr. Russell Stanaland	Ms. Theresa Sweeney	Ms. Kimberly Twesme	Ms. Ani W. Weaver	Albert & Theresa Wong	Anonymous (29)
Mr. Nick Stathakos	Ms. Elizabeth R. Taylor	Ms. Elizabeth L. Ullrich	Rhonda & Andrew Weber	Kam Wong	
Joelle Steefel	Ms. Jennifer Taylor	Carol Jackson Upshaw	Mr. Keith R. Weed	Ms. May Wong	
Mr. & Mrs. Reginald D. Steer	Ms. Marian E. TeSelle	Dr. Marta Vago	Mr. Chad Weider	Ms. Merilyn Wong	
Ms. Marianne Stefancic	Mr. John C. Thacker	Cornelis van Aalst	Ms. Fanyela Weinberg	Dr. & Mrs. Russell D. Woo M.D.	* deceased

San Francisco Opera extends its deepest appreciation to all individual contributors. Our donors' generosity is the primary source of annual support for the Company's productions, educational programs, and operations. Leadership Circle, Medallion Society, and San Francisco Opera Members enjoy a variety of special benefits, including priority seating, personalized ticket service, behind-the-scenes access, and more. To learn more about supporting San Francisco Opera, contact our Development Department at (415) 565-6401.

Listed gifts were received between August 1, 2016 and July 31, 2017. We have made every effort to ensure the accuracy of our donor listings. If we have misspelled or omitted a name, please accept our apology and notify us at (415) 565-6401 so that we may update our records accordingly.

Friends of Education

We invite you to become engaged in the many facets of San Francisco Opera Education, including school partnerships, family activities, and adult programs. Your gift—at any level—will help the Company provide opera education for all ages throughout the Bay Area and invite the community to join us for innovative programs at the new Wilsey Center for Opera.



For more information on becoming a Friend of Education and supporting these vital programs, please call (415) 551-6244 or visit sfopera.com/FriendsofEducation.

Support for the 2017–2018 San Francisco Opera Education Department ARIA (Arts Resources in Action) school programs generously provided by The Amgen Foundation, Merrill D. Anderson, Bank of America, David Bertoni, Vance Carney, Ann & John Carroll, Robert & Laura Cory, Carol Gray Costigan, Vincent Cracchiolo, in honor of Carol J. Cracchiolo, Denise Cutler, Elizabeth M. Dirsra, Mr. & Mrs. Noel Fenton, Kristina Flanagan, Gap Foundation, Anita N. Gillespie, Jane & David Hartley, Fred & Peggy Heiman, Carmen Hernandez, in memory of Carmen Villavicenio, Kimberly M. Hughes, Ms. Mitzi Johnson, Candace Zander Kahn, Kaiser Permanente, Kimball Foundation, Nancy Kraus & Barbara Fronk, Joan Kwansa, Harry S. & Eileen Lewis, Ms. Sylvia R. Lindsey, Mr. & Mrs. Russell Merritt, Randall E. Reynoso & Martin Camsey, Lynn Richards & John Leong, Sing for America Foundation, Union Bank, Walter & Elise Haas Fund, Wells Fargo Foundation, Daphne & Stuart Wells, The William Randolph Hearst Foundation, Zellerbach Family Foundation, and anonymous donors.

* deceased ^A indicates Series A Box Holder

HALL

NAPA VALLEY



HALL WINES
PROUDLY SUPPORTS



**SAN FRANCISCO
OPERA**

THE RING CIRCLE

In the opera world, there is no greater challenge—and no finer reward—than Richard Wagner's *The Ring of the Nibelung*. **Ring Circle** members and **Production Sponsors** understand what it takes to bring this most epic work to life: more vision, more planning, more rehearsal, more resources and more heroes dedicated to making it all possible. The only thing that dwarfs the scale of this production is the passion of our members. Thank you!

VALHALLA CIRCLE

Dr. & Mrs. William M. Coughran
Keith & Priscilla Geeslin
John A. & Cynthia Fry Gunn
Sylvia & John Hughes
Edmund W. &
Jeannik Méquet Littlefield Fund
Bernard & Barbro Osher
Betty & Jack Schafer
The Thomas Tilton Production Fund
United Airlines
Barbara A. Wolfe

WOTAN CIRCLE

Kristina Flanagan
Mary & Craig Henderson

SIEGFRIED CIRCLE

Ms. Christina &
Dr. Elizabeth DeBruin Warren
Reid & Peggy Dennis
Jerome L. & Thao N. Dodson
Karen J. Kubin
Peggy & Boyce Nute
Bob Tandler & Valli Benesch
Anonymous

HERO CIRCLE

Robert Mailer Anderson & Nicola Miner
Mark & Judy Bednar
Helen Berggruen
David Bertoni
Edward Paul Braby, M.D.
Carol Franc Buck
David Cangelosi-Artist
Ms. Susan K. Hoerger
Leslie & George Hume
International Curtain Call
Franklin & Catherine Johnson
Mr. Lawrence A. Kern
Jack Klingelhofer
Dr. & Mrs. H. H. Loomis, Jr.
Mr. Brian Muirhead
Carol Potter Peckham
Ms. Vina Spiehler
Don H. Watson,
in memory of Worrarat Watson
Judith B. & Joseph Workman

VALKYRIE CIRCLE

Johanna & Tom Baruch
Darla & Richard Bastoni
Park & Joan Chamberlain
Maureen Clarke
Leonard & Marie Collins
Michèle Beigel Corash &
Laurence Corash
Jeffrey N. Dauber & Marc A. Levin
Shirley Davis & Paul Sack
Mary L. desJardins
Bob Epstein & Amy Roth
Lisa Erdberg & Dennis Gibbons
Edward Frank & Sarah Ratchye

Candace & Vincent Gaudiani
Ms. Wanda Lee Graves
Geoffrey & Marcia Green
Marie & Palmer Hotz
Susan & Eric Johnston
Jeffrey & Anne Marie Katz
Dr. Susan Kroll & Mr. Mark R. Kroll
Patrick McCabe
James R. Meehan
Steven M. Menzies
Christine Miller & Gary Glaser
Heidi Munsingzer & John Shott
Janet Napolitano
Mrs. Carol E. Parker &
Dr. Gerhard H. Parker
Robert Peck
Neil & Elsa S. Pering
James Sabry & Elizabeth Peace
Ann Classen Treadwell
Barbara M. Ward &
The Honorable Roy L. Wonder**
Ms. Arlene Wasserman
Anonymous (3)

RHINEMAIDEN CIRCLE

Dorrit E. Ahbel, M.D.
Kendall & Claire Allphin
Robert M. Anderson & Kyong Shik Eom
Mrs. Margot Shinnamon Bach
Dr. & Mrs. Christopher Bandy
Mrs. Linda Barrett
Mr. Michael Barrientos
Donna & Ken Barrow
Mr. & Mrs. Edwin Berkowitz
Mr. Turney Berry
Dr. Barbara Lynn Bessey
Betty & Fred Bialek
Donald Blais & Michael McGinley
Susan S. Blake & S. Joel Kaufmann
Jared & Claire Bobrow
Bill & Alison Boeckmann
Lucia Bogatay & Thomas D. Wickens**
Mr.* & Mrs. John P. Breyer
Karen Broido,
in memory of Mr. Irv Broido
Lynda L. Brothers
Rike & Klaus Burmeister
Charles R. Bush & Calvin Lau
Josephine Chen
Julia Frohlich Cherry
Frederick S. Chung & Kimberly Chun
Rev. David L. Clarke
Mr. Jon Cosby & Ms. Kathi Gwynn
Susan Coughlin
Drs. John & Lois Crowe
Dr. James Cuthbertson
Edgar Foster Daniels Foundation
Dr. & Mrs. Philip S. Dauber
Carol & Dixon Doll
Ms. Sarah A. Douglas
Robert & Carol Dutton
Donald & Janice Elliott
James Fennessey

Mr. & Mrs. Carl Fieser
Patrice & Warren Flack
Mr. & Mrs. Thomas Frame
Karen L. Gabrielson
Charles D. Goodman
Robert C. Goodman & John Bankston
Dr. & Mrs. Marvin L. Gordon
Anne Gray
Bernice E. Greene
Patricia & Harold Gumbel
Hadley Dale Hall & L. Warde Laidman
Mr. Peter Hanauer
Mr. Kevin Harrington
Michael A. Harrison &
Susan Graham Harrison
Mr. & Mrs. Wolfgang H. Hausen
Martha & Michael Helms
Mr. & Mrs. Warner Henry
Ian Hinchliffe & Marjorie Shapiro
Mr. & Ms. Gerald Hoshijo
Carol L. & David G. Hough
Joanne Howard
Mr. Joel Howell
Bruce Hyman & Simone Quarré
Victor & Kathy Hymes
Riki & Robert Intner
Mr. Joseph Jacobs
Mrs. Jo Jagoda
Mr. Keith Jantzen & Mr. Scott Beth
Thomas & Elisabeth Jones
Mr. David A. Kadish
Michael Kalkstein & Susan English
Amelia Kaymen, M.D.
Gary Kelb
Mr. & Mrs. William W. Klaproth
Robert & Linda Klett
Mr. Thomas Koch
Laurie Kottmeyer & Bianca Duarte
Norman T. Larson
Mr. & Mrs. John Larue
Dr. & Mrs. Laurence Lasky
John E. Lee
Cathy Lindahl
Lisa P. Lindelef
Sylvia R. Lindsey
Bernice & John* Lindstrom
Barry & Marie Lipman
George & Patricia Locke
Drs. May Loo & William Thurston
Mr. & Mrs. Paul Lorton
Susan & Philip Marineau
Paula Markovitz
Ellen & Paul McKaskle
Dennis J. McShane, M.D. &
Hon. Richard S. Gordon
Dr. Douglas & Dr. Penelope Meakin
Maya D. Meux, MD
Mr. & Mrs. James Milner
Dr. Judy C. Miner
Mr. Robert B. Mison
Thomas & Lydia Moran
Mr. David Moreton
Don & Rene Morgan

William O. & Susan W. Morris
David & Marilyn Nasatir
Marina & Ben Nelson
Mary L. Nilan
Lynn Odland
Maxwell C. Paley & Gregory J. Corrales
Dean & Kim Pananides
Dr. Richard & Jean Park
Ian Pollard
David & Joy Powell
Dr. & Mrs. George T. Rab
Mr. Charles Raeburn
Harold & Penny Ray
Dr. & Mrs. John B. Reed
Mr. & Mrs. John S. Renard
Louise H. Renne & Paul A. Renne
Kay & Ray Roberts
Mrs. William C. Robison
Ms. Heli Roiha & Ms. Therissa McKelvey
Mr. George E. Rossmann
Dr. Gwendolyn Rothman
Mr. Paul L. Rowe &
Mr. R. Michael Sereno
Dr. Stephen Schoen & Ms. Margot Fraser
Mr. & Mrs. Michael Schroeder
Mr. & Mrs. Lynn G. Seppala
Vandana & Arvind Sharma
Mr. & Mrs. Gerald V. Sharp
Mr. & Mrs. Timothy Sherwood
Steven E. Shladover
Drs. Edward & Dale Sickles
Ms. Marjorie Simon
Dennis & Kagari Smith
Stephen Smoliar & Linda Dembo
Kenneth & Joanne Snow
Denise Littlefield Sobel
Mr. Donald Sobelman &
Ms. Leishia Woolwine
Dr. Steven Sorenson
Mr. & Mrs. Eugene Stark
Dr. Jeffrey L. Stern
Patricia Stich
Ms. Francoise Stone
Ms. Maryanne Tagney
Mr. Robert Trankle
TL Trust
Ms. Carol J. Tomlinson
Ms. Takeko Toyarna
Mr. & Mrs. James S. Tunnell
Mary & Terry Vogt
Dr. Bradford W. Wade &
Dr. Linda K. Riebel
Mr. & Mrs. William J. Watt
Daphne & Stuart Wells
Mr. Phil Wennhold
Ms. Jane A. Wetzell
Mr. Harvey Yaverbaum
Diane & Howard Zack
Mr. & Mrs. Stephen Zilles
Professor Jeffrey Zink & Mrs. Helo Zink
Dr. Richard Zuniga &
Mr. Sean M. SeLegue
Anonymous (11)

For information on supporting *The Ring*, please contact McAra Kirby-Fahey at (415) 551-6355 or mkirby-fahey@sfopera.com.

THE ENDOWMENT FUND

San Francisco Opera honors those whose endowment contributions since 1972 have helped ensure that our tradition of excellence continues in perpetuity. To learn more about endowment opportunities, contact Mandala Pham, Legacy Giving Officer, at (415) 565-6413 or mphan@sfoera.com.

NAMED FUNDS

William Randolph Hearst Young Artists Fund
Francesca Deering Howe Principal Artist Fund
Caroline H. Hume Music Director Fund
Burgess & Elizabeth Jamieson Fund
Pitch & Cathie Johnson Student Ticket Fund
The Diana Dollar Knowles Fund for Emerging Artists
Edmund W. & Jeannik Méquet Littlefield Fund
Bernard Osher Endowment Fund
Jordan Joseph Popkin Opera Outreach Fund
Madeleine H. Russell Night at the Opera Fund
Thomas Tilton Production Fund
Phyllis C. Wattis Opera Fund
Phyllis C. Wattis Opera Fund for New Productions
Patricia Yakutis Endowment Fund

LEADERSHIP CIRCLE

\$1,000,000 AND ABOVE

Andrew J. Bellotti*
Mr. & Mrs. William* K. Bowes, Jr.
Columbia Foundation
Franklin C. Deters Estate
Ray* & Dagmar Dolby^A
John A. & Cynthia Fry Gunn
Mr. & Mrs. James Heagy
The William Randolph Hearst Foundation
The William & Flora Hewlett Foundation
Francesca Deering Howe Estate
The Hume Family
Dora Donner Ide Estate
Barbara K. Jackson
Burgess & Elizabeth Jamieson
Mr. & Mrs. C. Bradford Jeffries^A
Franklin & Catherine Johnson
The Diana Dollar Knowles Trust
Jeannik Méquet Littlefield*
Lorry I. Lokey
Dr. Jesse F. Minnis, Jr. Estate
National Endowment for the Arts
Bernard Osher Foundation
Jordan Joseph Popkin Opera Outreach Fund
In memory of Frank D. Stout
Lorna Talbot Estate
Mrs. Paul L. Wattis Estate
Patricia Yakutis Estate
Anonymous (1)

COMPOSERS' CIRCLE

\$500,000 TO \$999,999

Mai G. Coggin Estate
Mr. & Mrs. Reid W. Dennis
Francis Goldsmith Trust
Richard B. Gump Estate
Claramae Turner Hoffmann Estate
Mr. & Mrs. David Packard
Jefferson Peyser Estate
K. Hart Smith Estate
Harry J. Wagner Estate

LIBRETTISTS' CIRCLE

\$250,000 TO \$499,999

Anita Uhl Brothers Estate
Ms. Ginger Dostrow*
Phyllis Edwards Estate
Dr. Maurice Eliaser, Jr. Estate
in memory of Stella & Maurice Eliaser
Roberta Empey Estate
Dr. Samuel C. Hughes Estate
James Irvine Foundation
in honor of Myron Du Bain
R. Earl Robinson Fund
Ruth C. Samson Estate
Claudia Stoop Estate
Earl H. Teass Trust
Dr. & Mrs. John A. Zderic

CONDUCTORS' CIRCLE

\$100,000 TO \$249,999

Mr.* & Mrs. John M. Bryan
Chevron USA
Mrs. Sheldon Cooper Estate
in memory of Robert Watt Miller
Valerie & Paul Crane Dorfman
Ms. Leonie Darwin*
Mr. & Mrs. William H. Draper, III
Robert F. Ewing
Derek M. Fairman Estate
Charles D. Field Estate
R. Gwin Follis Foundation
William W. Godward
Mr. & Mrs. William Hamm III
Hewlett-Packard Company
Holmes Foundation
Hugh Keenan Estate
Donald Khulke Trust
Evelyn Lorenz Estate
Mary Lorenz
Emily Prettyman Lowell Estate
Russell J. Mays 1994 Trust
Robert McAlpin Moore
Alicia H. McEvoy Estate
Ralph R. Michaelis Estate
Lucile C. Monteagle Estate
Barbara V. Morse Estate
Milton J. Mosk & Thomas Foutch
Mr. & Mrs. George Otto
Dr. & Mrs. Richard Rigg
Keith W. & Marjorie J. Riley
Gerald B. Rosenstein*

Lurline B. Roth Charity Foundation
Ruth Sanderson Estate
Ilse Sauerwald Estate
James H. Schwabacher Estate
Eunice B. J. Senderman Estate
Prof. Kurt Servos Estate
Edward Meade Smith Estate
Nellie D. Stephens Estate
Alice Vincilione
Carole Wagner Estate
Barbara M. Ward & The Honorable Roy L. Wonder*
Whitney Warren Estate
Karyl Lynn Kopelman Zietz

DIVAS' CIRCLE

\$50,000 TO \$99,999

Marguerite Arends Estate
Gertrude Baker Trust
Bank of America Foundation
Katherine R. Blyth Estate
Frank A. Campini Foundation
Carter Hawley Hale Stores, Inc.
Del Monte Corporation
Mr. & Mrs. Dewey Donnell
Fireman's Fund American Foundation
Fleishhacker Foundation
Mr. & Mrs. Alfred Fromm
I. P. Patrick Gallagher Fund
William G. Gilmore Foundation
Mr. & Mrs. Robert C. Harris
Marco P. Hellerman Estate
Mrs. Griffith Henshaw Estate
Hewlett-Packard Foundation
Marian Prentice Huntington Estate
Joan J. Jacobs
Effiellen Jeffries Estate
G. William Jewell Estate
Sidney & Vivian Konigsberg
Edith Koshland Estate
M.E. Lorenz Estate
McBean Family Foundation
Florence N. Mel Estate
The Hon. & Mrs. William Orrick, Jr.
Ailsa C. Pender Estate
Janet L. Pynch Estate
James D. Robertson
Earl Robinson Estate
Mrs. William P. Roth
Violetta Sharpe Estate
Syntex Corporation
Donald & Rachel Valentine
Carole Wagner Estate
Crown Zellerbach Foundation
Harold & Doris Zellerbach
Harold L. Zellerbach Estate

ARTISTS' & MUSICIANS' CIRCLE

\$25,000 TO \$49,999

Dr. John Alden Fund
Fritzi Benesch*
Marjorie B. Bonthron Trust
George Bowles
Chrissie B. Breedlove
Nancy W. Bridgewater Estate
Broadway-Hale Stores
Mrs. Harry F. Camp
Meyer M. Camp
Ms. Annette Campbell-White & Dr. Ruediger Naumann-Etienne
Philip Carlson Estate
Dr. & Mrs. Herbert H. Dedo
Edward P. Eassa Trust
Mr. & Mrs. William C. Edwards
Sidney M. Ehrman Estate
David B. Felch Estate
Barbara Marie Fontaine Estate
Hilda Gard Trust
Frank Gerbode
Eleanor Guilford
Vija Hovgard
William S. & Vivienne Howe Estate
Mrs. Frederick Kohlenberg
Betty Ford Lingo—The Cerimon Fund
Russell J. Matthias Estate
Diana L. McClure Estate
Naomi Maryann McHugh Estate
Morris Trust
Louisette C. Murdoch Estate
Agda Eleonora Olson Estate
Pacific Lighting Corporation
Pacific Telesis
Christopher Page 1985 Trust
Deborah Pentz Trust
Mr. & Mrs. Louis A. Petri
Agnes D. Porter Estate
Retail Dry Goods Association of San Francisco
R.C. Samson Estate
Casey L. Scott
Dr. A. Jess Shenson
Emmett G. Solomon
Lynda Spence
Wells Fargo Bank
Anonymous (1)

ARTISTS' & MUSICIANS' CIRCLE

\$10,000 TO \$24,999

Nerzig Apkarian Estate
Roy Backus Estate
Mr. J. P. Barger
Muriel C. Barnett Estate
John L. Blake
Miss Louise Boyd Estate
Florence W. Bruce
Neil Buckley Estate
Roy Cadenasso Estate
Robert W. Cahill Estate
Lillian Miller Carlson Memorial Fund
Francis & Laine Chen
Edward J. Clark
B. B. Cohen Estate
Mr. & Mrs. Warren J. Coughlin
Ruth Hiene Dahl Estate
Charles & Dorothy Davis
Helen Dennis Estate
Di Giorgio Foundation
DWD Foundation
Richard J. Elkus
Richard Everett*
Richard Farley Estate
Mr. & Mrs. Charles D. Field
Tully M. Friedman
Robert Gallo
Lewis W. Hale Estate
Mrs. Griffith Henshaw
Mr. & Mrs. Reuben W. Hills
David R. Hyman Estate
Henry J. Kaiser Family Foundation
William R. & Nancy Ely Kales
Ruth Kaufman Estate
Jesse Koshland
Grover Magnin Estate
Matson Navigation Company
Anne E. Matthew
Mr. & Mrs. Fred Moller
Diane L. Morris
Kathleen Dale Oscarson
Thelma C. Owen Estate
Marion Stuart Parker Estate
Kathleen R. Poer Estate
Ruth Prager Estate
Siegfried B. Puknat Estate
Mrs. John P. Renshaw
Marcia Robinson Estate
Alfred Sbarboro Estate
Dr. Robert R. Schmidt Estate
Carolyn Shaw
Mary Shoch
Jack D. Soldate Estate
Muriel McKeivitt Sonné
Mrs. F. J. Thomas Tilton
Sarah Tilton & Lawrence Low
Henry F. Trione
Tallant Tubbs Estate
Constance Tydeman
Mr. & Mrs. Willard Vernon
Mr. & Mrs. Brooks Walker, Jr.
Marie Welch West Estate
Mr. & Mrs. Harry Wetzel
Mr. & Mrs. Palmer Wheaton
James Wilson Estate
Anonymous (1)

* deceased ^A indicates Series A Box Holder

TRIBUTES

San Francisco Opera is grateful to the following donors for their honorary and memorial gifts received in the past twelve months.

IN HONOR OF

Ms. Carol Benz
Norman & Janet Pease

David Cangelosi
David Bertoni

Ms. Beth Clayton
Horizons Foundation

**Lisa Erdberg &
Dennis Gibbons**
Judith & Phillip Erdberg

Ms. Hannah Greer
Ms. Deborah Greer

Henry I. Prien
Ms. Betty A. Prien

Mrs. William R. Kimball
Mr. & Mrs. Richard C. Mesker

Karen J. Kubin
R. Bruce Mosbacher Family
Skip Paul

Corretti Lo Lui
Barbara A. Wolfe

**Mr. Andrew Maguire &
Mr. Douglas Cyr**
Alice Ames Morison &
Dr. Oakley Hewitt
Anonymous

Ms. Evelyn S. Martinez
Mr. Paul Sporer

Skip Paul
Anonymous

**Andrew Morgan &
Danny Richard**
Anonymous

Ms. Simone Quarré
Anonymous

Ms. Pamela Rosenberg
Dandelion

Mr. Charles H. Sherman
Gary Kelb

Kate & Matthew Shilvock
Dr. & Mrs. Melvin Britton
Mr. Robert Ripps
Ms. Theresa A. Stuart

Andrea Silvestrelli
Anonymous

Lola Simi
Famiglia Tom & Juliette Giannini

Ms. Aileen Tat
John R. Schwabacher Family

**The Magnificent San Francisco
Opera Chorus & Rufus Olivier**
Anonymous

Prof. Georg Treichel
Jeanie Nieri Treichel

IN MEMORY OF

Ms. Carolee A. Anderson
Wagner Society
of Northern California

Ms. Joyce E Barnett
The Coffee Service Volunteers

Henri Blok
Ms. Victoria J. Mattson &
Ms. Diana J. Gordon

Mr. Irv Broido
Karen Broido

Linda Cimmet
Jerry Cimmet

Robert Commanday
Norby Anderson

Carol J. Cracchiolo
Mr. Vincent Cracchiolo

Mr. Wesley J. Fastiff
Mrs. Bonnie Fastiff

Mr. David Gee
Mrs. Andrew Imbrie

Rolf A. Gille
Mrs. Rolf Gille

Jayne Heagy
James A. Heagy

**J. Scott Hendrickson,
Supernumerary**
The Hendrickson Family

Midred Hesterman
Megan & Marcus Thygeson

William E. Jones
Barbara E. Jones

John W. Lindstrom
Bernice Lindstrom

Ed Koester
Betty Maddux

James Lacy
Elinor Lacy

Don Norris
Sally Ross & Don Norris

Mr. Oliver Pollard
Susan Anderson-Norby

Mrs. Harriet M. Quarré
Norby Anderson
Carol Franc Buck
Mr. & Mrs. David Chamberlain
Donald E. & Diane P. Cooley
Carol Gray Costigan
Reid & Peggy Dennis
Jane & David Hartley
Leslie & George Hume
Mr. & Mrs. C. Bradford Jeffries
Joanne Johnson
Mrs. Edwin A. Seipp, Jr.
Dr. & Mrs. W. C. Sweeting, Jr.
Carol Jackson Upshaw
Barbara A. Wolfe

**John B. & Zelda M. Quigley,
and Joan Quigley**
Ruth Quigley

Mr. Mike Robinson
Clyde & Ann Coombs

Mr. Joseph & Mrs. Eleanor Sax
San Francisco Foundation

Worarat Watson
Don H. Watson

Ms. Sylvia S. Wright
Harry L. Jacobs &
Katherine E. Akos

Ms. Madhavi Young
Mrs. Leela Stake

Art & Irma Zigas
Barry Zigas

Lotte & Stephen Zuber
Anonymous

Donate Your Car!



Daniela Mack in the 2015 San Francisco Opera production of The Barber of Seville

Have an old car taking up space in your driveway?
Consider donating it to San Francisco Opera!
We accept all types of vehicles and can pick them up
when it's most convenient for you.

Your tax-deductible donation will support thrilling
productions, immersive education programs,
free community events and more.

Visit sfopera.careasy.org or
call 855-99-OPERA to learn more.

CORY WEAVER

* deceased

San Francisco Opera is pleased to recognize the generosity of foundations, government agencies, and corporate donors for their support received from August 1, 2016 through July 31, 2017.

FOUNDATION & GOVERNMENT GRANTS

CHAIRMAN'S CIRCLE

\$500,000 AND ABOVE

Grants for the Arts
Koret Foundation
The William & Flora Hewlett Foundation
Anonymous

PRESIDENT'S CIRCLE

\$250,000 TO \$499,999

Chinese Heritage Foundation
The Andrew W. Mellon Foundation

DIAMOND CIRCLE

\$100,000 TO \$249,999

Frances K. & Charles D. Field Foundation
The William Randolph Hearst Foundation
OPERA America: Innovation Grants

PLATINUM CIRCLE

\$50,000 TO \$99,9999

Carol Franc Buck Foundation
Louise M. Davies Foundation
The Charles D. & Frances K. Field Fund
The Geoffrey C. Hughes Foundation
The Diana Dollar Knowles Foundation
National Endowment for the Arts
Wallis Foundation

GOLD CIRCLE

\$25,000 TO \$49,9999

Walter & Elise Haas Fund
Kia Ora Foundation
Kimball Foundation
OPERA America's Getty Audience Building Program
Anonymous

SILVER CIRCLE

\$10,000 TO \$24,999

The Mervyn L. Brenner Foundation
California Arts Council
Frank A. Campini Foundation
The John & Marcia Goldman Foundation
Mimi & Peter Haas Fund
Heising-Simons Foundation
Zellerbach Family Foundation

BENEFACTOR

\$5,000 TO 9,999

Edgar Foster Daniels Foundation
The Walter S. Johnson Foundation
The Kingsley Foundation

FOUNDER

\$1,000 TO \$4,999

Joyce and William Brantman Foundation
Lisa and Douglas Goldman Fund
The Pierre and Tana Matisse Foundation
Ruppenthal Foundation for the Arts
Sing for America Foundation

CORPORATE COUNCIL

SEASON SPONSOR



WELLS
FARGO

LEADERSHIP CIRCLE

\$100,000 AND ABOVE

Chevron
San Francisco Opera Guild
United Airlines
Wells Fargo

PLATINUM CIRCLE

\$50,000 TO \$99,9999

Kaiser Permanente
Meyer Sound
U.S. Bank

GOLD CIRCLE

\$25,000 TO \$49,9999

Bank of America
Charles Schwab & Co., Inc.
Recology
Tiffany & Co.
Union Bank

SILVER CIRCLE

\$10,000 TO \$24,999

Gap Foundation
Jurika, Mills & Keifer—
Private Wealth Management

Pacific Gas and Electric Company
San Francisco Opera Guild/
East Bay Chapter
Schoenberg Family Law Group, P.C.
Vontobel Swiss Wealth Advisors AG,
Zurich, Switzerland
Wilson Sonsini Goodrich & Rosati
Foundation

BENEFACTOR

\$5,000 TO \$7,499

Asset Management Company
Today's Hotel Corporation

INVESTOR

\$3,000 TO \$4,999

Karlitz & Company Inc.
R&G Executive Lounge, Inc.

MEMBER

\$1,000 TO \$2,999

AMRCI
Asian Art Museum
DM Stone Recruitment Solutions
Wagner Society of
Northern California

San Francisco Opera extends its deepest appreciation to all donors of matching and in-kind gifts received between August 1, 2016 and July 31, 2017.

MATCHING GIFTS

Adobe
AIG
American Online Giving Foundation, Inc
American Endowment Foundation
Amgen
Applied Materials
Bank of America
Bank of the West
The Boeing Company
Cenovus Energy Inc.
Charles Schwab & Company
Chevron
Dolby
Electronic Arts OutrEAch
ExxonMobile
Fidelity Investments

First Tech Federal Credit Union
Franklin Templeton Investments
Gap Inc.
GE
The William & Flora Hewlett Foundation
IBM
Johnson & Johnson
Koret Foundation
Lawrence Livermore National Laboratory
Levi Strauss & Co.
Medtronic
Morgan Stanley
Morrison & Foerster Foundation
NORCAL Mutual
NVIDIA
Pacific Gas & Electric Company

David & Lucile Packard Foundation
PayPal
Robert Wood Johnson Foundation
S.H. Cowell Foundation
Salesforce
Schwab Charitable Fund
Shell Oil Company Foundation
Silicon Valley Community Foundation
T. Rowe Price
Teradata
Thomson Reuters
Troon Pacific
Union Bank
United Way of the Bay Area
U.S. Bank

IN-KIND GIFTS

LEADERSHIP CIRCLE

\$100,000 & ABOVE

HALL Wines
KDFC Radio
KPIX/KBCW
San Francisco Chronicle
United Airlines

PLATINUM CIRCLE

\$50,000 TO \$99,999

5YINA Beauté
Asero Insurance Services, Inc.
David & Ekaterina Schmitt
Anonymous

GOLD CIRCLE

\$25,000 TO \$49,999

Gloria Ferrer Caves & Vineyards
Lui Family
Mission Minded
Piedmont Piano Company
The Honorable & Mrs. George P. Schultz
The St. Regis San Francisco
UPTick Vineyards
Webcor Builders

SILVER CIRCLE

\$10,000 TO \$24,999

Allen Matkins LLP
Guitty Azarpay
bloomers
Patina Catering
Roselyne Chroman Swig

BENEFACTOR

\$5,000 TO \$9,999

China Airlines
Jane Bernstein & Bob Ellis
Eric D. Felty
Mary & Craig Henderson
Carol L. Meyer*
PSAV
YOR Sequoia Organic Life Corporation

INVESTOR

\$3,000 TO \$4,999

Dr. & Mrs. William M. Coughran
Mr. & Mrs. Warner Henry
Leonard Karstadt

MEMBER

\$1,000 TO \$2,999

David Bertoni
Ms. Annette Campell White & Dr. Ruediger
Naumann-Etienne
Deering Wine
Kristina Flanagan
Brian James & S. Shariq Yosufzai
Mr. Lawrence A. Kern
Ms. Sylvia R. Lindsey

*Pianos provided by Piedmont Piano Company

** Yamaha is the official piano of
San Francisco Opera



BEL CANTO LEGACY SOCIETY

The following patrons have made a legacy commitment to San Francisco Opera Association and have joined the Bel Canto Legacy Society as of August 7, 2017. Their generosity helps support our long-range financial stability and artistic planning. Please consider joining this extraordinary group.



Marilyn Horne, Honorary Chairwoman

- | | | | |
|--------------------------------------|---------------------------------------|--|--------------------------------------|
| Elie Abi-Jaoude | Phyllis B. Blair | Tony & SueAnn Converse | Jack & Marsha Firestone |
| Norman Abramson & David Beery | Susan S. Blake & S. Joel Kaufmann | Mr. & Mrs. Ransom S. Cook | Lucille V. Fjoslien |
| Evelyn Acitelli | Linda Blondis | Mrs. Marion Moore Cope | Ms. Kristina Flanagan |
| Kenneth & Barbara Adams | Claire & Jared Bobrow | Ruth Alberta Copley* | Carl Wilhelm Folk |
| Dorrit Ahbel, M.D. | Eileen Bobrow* | Dewayne Cornelious | Martha J. Foltz |
| Ms. Karin Albright | Diane Hoar Bond | William B. Cornfield | Mary & Tom Foote |
| Sophie & Ted Aldrich | Drs. Seymour & Sylvia Boorstein | Susan Costello | Barbara Jean Fopp |
| Anthony J. Alfi | Christine M. Boulanger, MD | Jennifer Cowan | David F. Freedman |
| Lt. Col. James M. Alfonte | Christopher & Renee Bowen | Dr. & Mrs. William R. Crain | Kathi Freeman* |
| Paul B. Althouse | Malcolm H. Bowles | Valerie & Paul Crane Dorfman | Barbara & William* Friede |
| Carolee Anderson* | Jamie Nicol Bowles | Doug & Vivian Crisman | Joseph & Antonia Friedman |
| David & Judith Preves Anderson | Randall Bowman | Camille Crittenden | John H. Frykman & Cheryl C. Arnold* |
| Robert C. Anderson | Dr. Lois Brainard* | George & Susan Crow | Karen L. Gabrielson |
| Dr. Ross Armstrong | Barbara & Robert Brandriff | John & Lois Crowe | Louis B. Gagliardi |
| Mrs. Carol Arnold* | Cathryn J. Brash | John Cullison & Diana Kissil | Parley Gagne |
| Elizabeth Lawler Ashley | John* & Eva Breyer | Gerald F. Currier & Cleveland M. Smith | Ms. Ching-Ching Ganley |
| Mrs. Jeanine Augst | Dr. & Mrs. Melvin C. Britton | Mr. Douglas Cyr | Gregory S. Garbin, M.D. & |
| Frances Y. Austin* | Karen & Irv* Broido | Friedericka A. Dalbey* | Kenneth J. Denhard |
| Mrs. F. G. Austin | Scotty Brookie | David Dall | Sheilah Purcell Garcia |
| Elizabeth Avakian | Lynda L. Brothers | Anne Dauer | Jack & Carroll Gardner |
| Margot Shinnamon Bach | Agnes Chen Brown | Charles & Dorothy Davis | Sandra Gardner* |
| Bobbi & Marty Bach | Mr.* & Mrs. John Maxwell Bryan | Dick Davis | Dewey Garrett |
| M. L. Baird, | James Logan Buhler* | Mr. & Mrs. Peter W. Davis | Keith & Priscilla Geeslin |
| in memory of Travis & Marion Baird | Donald Buhman & C. Wray Humphrey | James De Hart* | Nancy Gentry Geller |
| Martha Baker | Ralph & Clairelee Leiser Bulkley | Cornelia Y. de Schepper | Kurt Tristan Geselbracht & |
| David & Christine Balabanian | James R. Burch | J. C. De Tata, M.D. | Francisco Guevara |
| Ms. Rachael Balyeat* | John D. Burke | Reid & Peggy Dennis | Mr. & Mrs. Gordon P. Getty |
| Deborah Banks & Randy Porter | Karen L. Burtness Prak & | Ulric & Glenda Dennis | Arlene & Doug Giancoli |
| Cantor Roslyn Barak | Jan Willem L. Prak | Ms. Jackie Deskin | Dennis Gibbons & Lisa Erdberg |
| Josephine Barbano | Roger Busse & Oscar Celli | Franklin C. Deters* | Ione Gille |
| Nancie Barker | Richard Buth & James Schull | Eric Dew | John S. Gilmore |
| Elizabeth Barlow & Stephen McClellan | Mrs. James P. Butler | Jerome L. & Thao N. Dodson | Jane Gitschier |
| Joyce Barnett* | Robert* & Joan Cahen | Carol & Dixon Doll | Rudolf Glauser, PhD* |
| Marie L. Bartee | Jack Calhoun | Jeanne Dorward | David Gockley & Linda Kemper |
| Beata E. Bartholomay | Frances Campra | Dr. Nancy Doyle & | William W. Godward |
| Betty Basham | James Carlson | Dr. George L. Smith, Jr.* | Doris W. Grau |
| Michael Bassi & Christy Styer | Betty J. Carmack | Stephen Ringland Drewes | Don & MaryAnn Graulich |
| Clare Louise Bates* | June B. Carr | Thelma Diana Dry* | Wanda Lee Graves & Stephen Duscha |
| Ruth Laine Bauer* | Ronald Casassa* | Pat Dubrow | Anne Patricia Gray |
| Steve & Ina Bauman | Emanuela N. Catena | Arnold & Trudy Duncan | Geoffrey & Marcia Green |
| Robert H. Beadle | Marilyn A. Cereghino* | John* & Dimitra Efstathiou | Ms. Julie Green |
| Merle Becker | Mark R. Chaitkin | Alan F. Egan, J.P. | Roger W. Green |
| Milada Belaya | Hella H. Cheitlin | Ludmila & Peter Eggleton | Mrs. Robert M. Greenwood |
| Robert Henry Bellamy | Julia Frohlich Cherry | Arnold Ehlers Trust | Flora Greenhoot* |
| Pascal J. F. Belloncle | David Chierchetti* | Delia Fleishhacker Ehrlich* | Zane O. Gresham & Carole J. Robinson |
| Trish Benedict | Mrs. Johanna Childhouse | Joseph Ehrman III | Mr.* & Mrs.* Edward M. Griffith |
| Valli Benesch & Bob Tandler | Jack Christensen | Stephen Eimer & | Ellen Braner Grinnell |
| Raymond J. Berard | Christine Clark* | Kevin Ann Cartwright | Claude & Nina Gruen |
| Carole B. Berg* | Gillian Clark | Charo Switalski & Paul Eisenman | Ursula Grunfeld |
| V. Lorel Bergeron Trust | Harry Gilbert Clarke* | Christine M. Englund | Eleanor Guilford |
| Dawne Bernhardt | Maureen Clarke | Barbara & Ed Eschbach | Patricia C. Gumbel |
| Jane Bernstein & Bob Ellis | Carlyn Clause & Alexander L. Brainerd | Patricia M. Evans | John A. & Cynthia Fry Gunn |
| Dr. Barbara L. Bessey & | Jean Cleverly & Frank Warner | Rod* & Ingrid Evans | Yvette* & John G. Gurley |
| Dr. Kevin J. Gilmartin* | Dr. Carolyn J. Cline | Richard B. Everett* | William A. Hage & |
| Shannyn Bessoni | Lloyd & Janet Cluff | Robert F. Ewing | Elizabeth Wong Hage* |
| Heide Betz | Roberta Colin | Mr. & Mrs.* Michael Fahey | Timothy F.* & E. Ann* Haggerty |
| Jo Ann Biasotti & David T. Crowder | Marie Collins | Dr. & Mrs. Robert B. Fenwick | Harry C. Haines |
| Betty Bispo | James T. Concannon* | E. Jean Ferdinandsen* | Kristina K. Hall |

* deceased

BEL CANTO LEGACY SOCIETY *continued*

Ms. Laila Halsteen
 Edith L. Hammerslough*
 Hunter Pittenger Harris
 Michael A. Harrison &
 Susan Graham Harrison
 Jane & David Hartley
 Fred Hartwick
 Mrs. Janine A. Hawkins
 Mr. & Mrs.* James A. Heagy
 Lisa A. Heilman-Cozzalio
 Mary & Craig Henderson
 Donald A. Hermann
 Joan Hett
 John S. Higgins, Jr.
 Peggy Hill
 Ian Hinchliffe
 Frederick J. Hirth*
 Robert W. Hofer
 Claramae Turner Hoffmann*
 Milan Milton Holdorf*
 Kenneth L. Holford
 Marilyn Horne
 Wilma S. Horwitz
 Sally V. Houston
 Margaret E. Hoyt
 Linda Humber
 Leslie & George Hume
 Marian Huntoon
 Ms. Margaret C. Hutchins
 Carolyn Hutton*
 Bruce Hyman
 Libby Ingalls
 Marsha Irwin
 James A. Ito

Barbara K. Jackson
 Donald & Jacqueline Jacobberger
 Elizabeth Ann Jacobs*
 Yorke & Jacqueline Jacobson
 John* & Nancy Jalonen
 James Logan Buhler*
 Robin & Ginny Jaquith
 Ms. Christine Jarc
 Mr. & Mrs. C. Bradford Jeffries
 Bruce M. Jewett
 Mrs. Mary Jopé
 Mac & Mary Jordan
 Sally Jordan
 Joseph E. Padula*
 Dr. Devorah Joseph,
 in memory of Irving Joseph
 Joan Juster
 Lilli Kalis M.D.*
 William* & Margaret Kaplan
 Elizabeth Karnazes
 Dick & Sherry Karrenbrock
 Jeannie Kaufman
 Suzan Kaufmann
 Dr. Phyllis A. Kempner &
 Dr. David D. Stein
 Lawrence A. Kern
 Ms. Eiko Kikawada
 Nelda Kilguss
 Mrs. Richard Kinninger
 Sally Lane Kirby
 Harleigh Thayer Knott
 Diana Dollar Knowles*
 Theodore A. Kolb*
 Edson K. Kong, Esq.

Laura M. Kozel
 Christine Stevens Kradjian
 Ms. Barbara Kral
 Nancy Ann Kraus
 Charles C. Kredensor &
 Frederic S. Saunders
 Herbert & Barbara Kreissler
 Karen J. Kubin
 Michael L. Kurt
 Joan Kwansa
 Regina Lackner
 Judith Lamberti M.D.
 Barbara J. Lane
 Judy & Donald Langley
 William P. Langley
 Frank Lanier*
 Randall E. Laroche &
 David G. Laudon
 Beverly & Richard Lavine
 Dr. & Mrs. John Lavorgna
 Olive Lawton
 Samuel Leask
 Paul E. LeMal M.D.
 Mary Lemmon
 Marcia Lowell Leonhardt
 John E. Leveen*
 Cliff Leventhal,
 in memory of Arlene Leventhal
 Frank & Ildiko Lewis
 Mr. George B. Lewis
 Elizabeth Lim
 Lawrence & Silvia Lin
 Lisa P. Lindelef
 Bernice Gucker Lindstrom

Donald R. Lipp
 Jeannik Méquet Littlefield*
 Allan M. Lluch
 Vera M. Long*
 Maurice E. Loomis
 Shirley & Hersch Loomis
 Nathaniel Lopez & Jerry Orecchia*
 George F. Lucas & Thomas Rothgiesser
 Rita & Nicola Luisotti
 Mr. & Mrs. Laurence R. Lyons
 Betty Maddux,
 in memory of Edward Koester
 Mr. Andrew Maguire
 Cynthia & John Major
 Jackie & Art Mancini
 Robert G. Manette
 Peter Mansfield
 Joseph Marino, Jr.
 Deborah Marion, Tax CPA &
 Joe Losch
 Mrs. Thelma Marken
 David Marsten
 Letha Ann Martin*
 Evelyn S. Martinez
 Marilyn Mathers
 Anne E. Matthew
 James S. Mattingly & Paul Quintilian
 Mrs. Alice T. May*
 James McCarthy
 Anne McClure*
 Florence & William McConnell
 Tom McEachern*
 Donald L. McGee
 John G. McGehee

* deceased



KRISTIN LOKEN

For over 30 years, Randy Laroche and David Laudon have shown their commitment to San Francisco Opera through their subscription and annual support. Inspiring their gifts is their profound love for music and the art form. “Opera is where all the arts meet—where song, instruments, dance, and design come together in a beautiful melding of the arts,” Randy reflected. “Opera is the entire package,” says David. “The soaring music, the drama, the acting, and the staging comes together to make magic.”

When they consider how long they’ve been patrons of the Opera, Randy and David decided that joining the Bel Canto Legacy Society was the next important step. “As a third generation San Franciscan, I treasure our cultural institutions and wish to see S.F. Opera continue to grow,” Randy says. David adds, “I’m proud to know that our legacy gift will help keep the Opera vibrant for future generations. I can think of no better investment in the future.”

We celebrate the extraordinary support of our subscribers and Bel Canto members—thank you!

To learn more about joining the Bel Canto Legacy Society, contact Mandala Pham at (415) 565-6413 or mpham@sfopera.com.

BEL CANTO LEGACY SOCIETY *continued*

Michael McGinley
 Anne & Malcolm McHenry
 Ellen & Paul McKaskle
 Giselle McKellar
 Elaine McKinley & Kit Durgin
 Dr. Frank E. McLaughlin
 Ruth McManus Trust
 Ms. Marilyn McMillan
 Burt & Deedee McMurtry
 Ronald & Judith McWilliams
 Bill Medigovich
 Kerrin Knudtsen Meis
 Dixie Lee Meiselbach*
 Edward Merrick
 Lucinda Merrill
 Robert Messick
 Carol L. Meyer*
 Mr. & Mrs. Donald Michener
 Christine Miller & Gary Glaser
 Diane Compagno Miller
 George M. Miller
 George P. Miller* &
 Walter G. Zimmerman, Jr.
 J. Sanford Miller
 Vivienne E. Miller
 Dr. Judy C. Miner
 Bill & Susan Mirbach
 D. G. Mitchell
 Sandra Mock
 C. Kenneth More
 Cathy & Howard Moreland
 Andrew Morgan & Danny Richard
 Andrew Morris
 Thelma C. Morris
 William O. & Susan W. Morris
 Alan Morrison*
 Milton Mosk & Thomas Foutch
 Kathleen Much
 Nancy S. Mueller
 Tom & Anne Muller
 Ms. Heidi Munzinger
 Majbritt Murdock
 Lorenzo Murguia, M.D.
 Mrs. John* H. Musey
 Peter J. Musto
 Vija Hovgard Nadai
 Marilyn & David Nasatir
 Ms. Julia S. Nash*
 Kenneth J. Ness
 Roselee Nichols
 Marie J. Niemann*
 Mary L. Nilan
 Paul Nordine
 Dante Noto
 Norman* & Hillevi Null
 Ms. Jan Ogren & Mr. Dean Watson
 Mr. David Oldroyd
 Brian Olson
 Commodore & Mrs. K.R. Orcutt
 Mr. & Mrs. Julian E. Orr
 Brenda Osborne
 Sheldeen Germaine Osborne
 Kathleen Dale Oscarson
 Lise Deschamps Ostwald
 Father David F. Pace
 Thomas Pajak
 Robert E.* & Jeraldine M. Palazzi
 Barbara H. Paley
 Mrs. Verna Parino*
 Ms. Iris Parris
 Mr. & Mrs.* Robert Parvin

Miss Virginia Patterson*
 Carol Potter Peckham
 Anette Penner
 David & Gail Perin
 Neil & Elsa Pering
 Jess G. Perry
 Cinda & Spence Perry
 Dame Donna Petersen
 Mandala Pham & Michael Kwende
 John* & Maria Pitcairn
 Herbert C. Ploch*
 Mrs. Jan Popper
 Roger & Deborah* Potash
 Patric & Mary Powell
 Jeanette M. Prato
 Janet & Michael Quartaroli
 Ruth Quigley
 Robert E. Rabourn
 Mrs. Jennie Rafton*
 Cynthia & Terry Ramseyer
 Thomas R. Ranweiler
 William D. Rasdal*
 Alan & Nancy Raznick
 Glenn H. Reid
 Marie R. Rhein
 Keith W. & Marjorie Riley
 Richard* & Jean Ringe
 Kathryn E. Ringgold
 Dr. & Mrs. C. Stewart Ritchie
 L. Ronn Robbins
 Marcia Robinson*
 Rusty Rolland*
 Dr. Andrew Rombakis
 Fran Rominger
 Arthur S. & Keiko Kiyuna Roosa
 Margaret Ropchan
 Gerald B. Rosenstein Fund
 Barbara J. Ross
 Elizabeth Boardman Ross
 James Ross
 Maxine Rosston*
 Paul L. Rowe & R. Michael Sereno
 Karl Ruppenthal* & Jo Maxon
 Louise A. Russell
 Richard Russell
 Bob & Terri Ryan
 Philip Mark Ryan
 Carol* & Jordan Sachs
 Mrs. John M. Sanderson*
 Mr. Jeffrey Sant
 Mr. Felipe R. Santiago &
 Mr. Barry T. Joseph
 Michael & Gini Savage
 Dorothy R. Saxe
 Daryl A. Schilling
 Betsey Schneider
 Debra Schoenberg
 Charles Schug*
 Thea Lou Seese
 Harold E. Segelstad
 Marilyn G. Seiberling
 Mrs. Edwin A. Seipp, Jr.
 Cynthia B. Selfridge
 Christine Selle
 Lorenzo Severino
 James & Connie Shapiro
 Carolyn Shaw
 Mrs. Carter Parrish Sherlin
 Jim & Mai Shields
 Ruth A. Short
 Mr. John Shott

Robert Shultz
 Natalie O. Shuttleworth
 Paul J. & Sheri Siegel
 Ms. Joan M. Silva
 Barbara Silverberg
 Donna Silverberg
 Cynthia L. Slezak
 Claire Small*
 Derek* & Stephanie Smith
 George L. Smith, Jr.*
 Dr. Lorraine E. Smith
 Pamela D. Smith
 Stephen Smoliar & Linda Dembo
 Kenneth & Joanne Snow
 Steven Souza & Therese Souza
 Dr. Cynthia Soyster*
 Mrs. Charles Spalding
 Robert L. Speer & John Wong
 Lynda Spence
 Arthur E. Stamps*
 Gail Andersen Stark
 The Honorable & Mrs.* Wm. D. Stein
 Eric Stevens
 Lawrence L. Stitt*
 James R. Stockton
 Howard & Ruth Strassner
 Merna Strassner
 Blossom F. Strong
 Terri Stuart
 Joseph Padula*
 Dr. Jerome D.* & Mary K. Swalen
 Julie Swartz*
 Tom Taffel & Bill Repp
 Amy Tan & Louis De Mattei
 Jack E. Teeters
 Dr. Sam Thal
 Ms. Carol J. Tomlinson
 Barbara L. Traisman
 Ricardo D. Trimillos
 Maxine Trost
 Michael E. Tully
 Mr. & Mrs. James S. Tunnell
 Suzanne E. Turley &
 William R. Jackson*
 Mr.* & Mrs. Paul A. Tuttle
 Florence E. Twyman*
 Yvonne Upsher
 Martin Eric Vahur
 Gloria Valair
 Mark Vallarino
 Paul E. van Dyk

Soo & Raj Venkatesan
 Mr. & Mrs. Willard E. Vernon
 Shirley Wilson Victor
 Virginia E. Vida
 Richard Viehweg*
 John E. Vinton & Richard Miller
 Albert J. Vizinho
 Eunice L. Vogel
 Garry Waba
 Drs. Bradford Wade & Linda Riebel
 Cmdr. & Mrs. Homer Wallin
 Barbara M. Ward
 Hon. James L. Warren (Ret.)
 Ramona Wascher*
 Ms. Lola Watson
 Rosalie V. Weaver
 Mr. & Mrs. William C. Webster
 Mitzie Naff Weiner
 Maurice & Gale Weir
 Ronald & Emely Weissman
 Daphne & Stuart Wells
 Janet Gray Welter
 George White
 Mr. Thomas D. Wickens*
 Josephine P. Wiik, R.N.
 Michelle Wilcox & Rob Kuhling
 Elizabeth Wild*
 Miles* & Virginia Willard
 S. Grace Williams*
 Ann L. Williamson
 Conni Wilson
 Sheila M. Wishek
 Gerhard P. Woelke
 Marcia E. Wolfe
 Ms. Virginia Wong
 Bonnie Woodworth*
 Sylvia Stein Wright
 Stanley M. Yantis, M.D.
 Joan F. Yates
 Ms. Nancy Yee
 Dr. & Mrs. Robert Yoerg
 S. Shariq Yosufzai & Brian E. James
 William T. Zaumen
 Joan Zawaski & Rona Siegel
 Dr.* & Mrs. John A. Zderic
 Mr.* & Mrs. Stephen A. Zellerbach
 Karyl Lynn Kopelman Zietz
 Stephen & Connie Zilles
 Anne Zucchi
 Diane & Michael ZumBrunnen
 Anonymous (121)

Legacy Gifts Received

Estate Gifts
 Rachael Balyeat Trust
 Joyce Barnett
 V. Lorel Bergeron Trust
 Marion Zimmer Bradley
 Dr. Helen Lois Brainard
 Jill Bryans
 James Logan Buhler
 Cabaniss Memorial Fund
 June B. Carr
 Ronald Casassa Trust
 Christine Clark
 Friedericka A. Dalbey
 Arnold Ehlers Trust
 E. Jean Ferdinandsen
 Sandra Gardner
 Rudolf Glauser, PhD
 Richard B. Gump

Frederick J. Hirth
 Milan Milton Holdorf
 Joseph E. Padula
 Josephine Barbano
 Lilli Kalis M.D.
 Ruth McManus
 Carol L. Meyer
 Ms. Julia S. Nash
 Oscar E. Olson
 Miss Virginia Patterson
 Herbert C. Ploch
 Gerald B. Rosenstein Fund
 Maxine Rosston
 George L. Smith, Jr.
 Florence E. Twyman
 Richard Viehweg
 Bonnie Woodworth

* deceased

OPERA BALL 2017

San Francisco Opera Association & San Francisco Opera Guild wish to thank the patrons and donors of Opera Ball 2017 (support received by August 8, 2017) whose generosity helps make Opening Night a success.

OPENING WEEKEND GRAND SPONSOR

Diane B. Wilsey

GREAT BENEFACTOR CIRCLE

John A. & Cynthia Fry Gunn
Bernard & Barbro Osher
Denise Littlefield Sobel
Diane B. Wilsey

GRAND BENEFACTOR CIRCLE

Ann & Gordon Getty
Franklin & Catherine Johnson

PLATINUM CIRCLE

Elizabeth Pang Fullerton
Family Foundation
Harrah's & Harveys Lake Tahoe
Steve & Maria Kahng
Wells Fargo

GOLD CIRCLE

Accenture
Bank of America
Christopher & Camille Bently
Burberry
Sylvia & John Hughes
George & Leslie Hume
Helen & John Meyer
Anne Popkin
Resolution Economics LLC
Stephen Revetria
San Francisco Giants
Maryjo Tisor & Todd Kaplan
Union Bank
S. Shariq Yosufzai &
Brian E. James

GREAT BENEFACTOR

Keith & Priscilla Geeslin
John & Marcia Goldman
Courtney & Jim Labe
Marissa Mayer & Zachary Bogue
Jane S. Mudge
Maryam & Oran Muduroglu
Jennifer & Steven Walske

GRAND BENEFACTOR

Joachim & Nancy Hellman Bechtle
Eleanor & Theodore Brown
Paula & Bandel Carano
Bill & Bridget Coughran
Michael & Holly Cuggino
Kim & Mark Dempster
Arlene Inch

Alan Morrell & Mike Genoshe
Mary & Bill Poland
Mr. & Mrs. Edward G. Poole
Roselyne Chroman Swig
Kai Peng Tan & Eric W. Ormsby

BENEFACTOR

Francesca & Jeff Amann
Romana D'Angelo Bracco
Ms. Barbara Brown
Carol Franc Buck
Lorna Meyer Calas & Dennis Calas
Karen Caldwell
Jack Calhoun & Trent Norris
Ms. Annette Campbell-White &
Dr. Ruediger Naumann-Etienne
David & Karin Chamberlain
Carolyn Chandler
Yi-Ling Chen & Victor Hwang
Olivia Hsu Decker
Pamala & Ted Deikel
Carol & Dixon Doll
Lynne Edminster & Brian Atwood
Admiral James O. Ellis, Jr. &
Dr. Elisabeth S. Paté-Cornell
Holly & Jim Farrell
Sandra Farris
Ann & Daniel Girard
Jane & David Hartley
Kathy Huber & Larry Binkley
Dorothy & C. Bradford Jeffries
Cynthia Schreuder Kalev
Ms. Jill D. Kent
Lawrence A. Kern
Gretchen B. Kimball
Karen J. Kubin
Carson & Suzanne Levit
Cynthia & Richard Livermore
The Malin Family
Dr. Alan Malouf
Andrew J. Martin-Weber
Anne Marie & Stephen Massocca
Mr. Jorge Maumer
Ken McNeely & Inder Dhillon
Mrs. James K. McWilliams
Teresa & Mark Medearis
Dr. Maya D. Meux
Deepa Pakianathan &
Phil Pemberton
Jerome Paolini
Carol & Gerry Parker
Anne & Robert Pedrero
The Honorable Nancy Pelosi &
Mr. Paul Pelosi
Maria Pitcairn

Mr. & Mrs. John S. Renard
Louise & Paul Renne
Karen Richardson &
Jon Rubinstein
Pamela & Richard Rigg
Saks Fifth Avenue
Komal Shah & Gaurav Garg
Roberta Sherman
Merrill Randol Sherwin
Mary Beth & David Shimmon
Mai Shiver
Raj Singh & Renata Anderson
Zornitza Stefanova &
Payam Mirrashidi
Soo & Raj Venkatesan
Molly & David Wadhvani
Celeste & Darryl Woo
Linda Elliott Zider

PATRON

Judith & David Anderson
Navid Armstrong
Thomas Barrett & Belinda A. Berry
Nina & Charles E. Belle
Jean-Jacques Bienaime
Elizabeth & David Birka-White
Celeste & Michael Bobroff
J. Dennis Bonney
Melissa & Tracy Boxer Zill
Alisa Burgess-Blajwas &
Harold Blajwas
Michael & Marilyn Cabak
Mark Calvano
Debra & Richard Carpeneti
Vera Carpeneti
Hilary & Richard Clark
Julie Coplion
Mark & Ena Cratsenburg
Mr. & Mrs. Daniel P. Cronan
Shahla Davoudi
Bill Demas
Jesus O. Diaz
Donna DiGiuseppe &
Rick Matcovich
DIOR
Stacey & Ted Dobos
Frank & Susan Dunlevy
Jessica & Michael Eisler
Claire & Jeff Fluhr
Robert & Chandra Friese
Mr. & Mrs. James N. Froeb
Paul Gamba
Gary V. Garabedian
Deborah Greer & Hannah Greer

Maria Hilakos Hanke &
Michael Watts
Richard B. Hechler
Hermès
Roberta & Rusty Holden
Ron Holloway & Doug Hammerich
Jessica Jacob & Zachary Townsend
Donald & Jacqueline Jacobberger
John Kerns
Drs. Danielle & Rondall Lane
Diana Kissil & John Cullison
Norman T. Larson
Leilani Latimer & Fabio Ficano
Joan & John Lavorgna
Mr. & Mrs. Lawrence J. Ludgus
Maggie & Carter Mack
Mrs. Rhonda Mahendroo
Elizabeth & Patrick Malkassian
Stephan & June Manley
Mr. & Mrs. William Marks
Dr. Pamela Marron
Suzanne Martinez
Mr. & Mrs. James Milner
Natasha & Tim Monahan
Don & Rene Morgan
Milton Mosk & Thomas Foutch
Klaus Murer
Christina Noren
Susan O'Brien
David Oldroyd
Leslie & Scott Olrich
Nazan & Charles Orr
James & Sheryl Reuben
Veronica Rivas-Tramontozzi
Afe Royo
Chandra & Michael Rudd
Deborah & Paul Sagues
Ave Seltsam
Carol Simmons
Katherine & Dan Simon
Frederic H. Smith
France Szeto
Barbara Traisman
Stephanie Tuttle & Ramsey Walker
Yuka Uehara
Natalia Urrutia-Hernandez &
Israel Hernandez
Paul van Dyk & Şaduman Güzel
Micaela van Zwoll & John Green
Douglas S. Waggener
Ronald & Emely Weissman
Alexandra & Spencer Wells
Montgomery & Annie Woods
Ms. Lumiki Wright
Virginia Cartwright Ziegler

MEROLA OPERA PROGRAM

THE MEROLA OPERA PROGRAM is dedicated to the continuing education, and professional training of the finest young operatic talent and the development of this talent into professional opera singers, coaches, and stage directors of the highest artistic caliber. Merola operates in close artistic collaboration with San Francisco Opera but is an independent nonprofit organization, governed by a separate board of directors. Merola is responsible for its own fundraising, primarily from loyal members and foundations.

Young artists participating in Merola's intensive training program benefit from its association with San Francisco Opera, often returning to appear on the main stage. In any given season, over 30% of all San Francisco Opera roles, including cover roles, are performed by former Merola artists. Graduates of the Merola Opera Program include Joyce DiDonato, Susan Graham, Thomas Hampson, Anna Netrebko, Patricia Racette, John Relyea, Patrick Summers, Ruth Ann Swenson, Carol Vaness, Rolando Villazón, Deborah Voigt, and Dolora Zajick. Merola is the future of opera. Please visit us at merola.org.

BOARD OF DIRECTORS

OFFICERS	PAST PRESIDENTS	DIRECTORS	EMERITUS DIRECTORS	ADMINISTRATION
Jayne C. Davis, <i>Chairman</i>	Mrs. Starr Bruce (1957-1962)	Adam Arthur Bier	Dr. Joan B. Kelly	Jean Kellogg, <i>Executive Director</i>
Carlyn Clause, <i>President</i>	George & Susan Crow (1962-1991)	Barbara Bruser Clark	William W. Kwan, MD	Tracy Grant, <i>Director of Foundation, Corporate & Government Relations</i>
Mary Sue Bizzarri, <i>Vice President</i>	James H. Schwabacher (1962-1991)	Michael Colbruno The Hon.	Nafiseh Lindberg	Mark Shattuck, <i>Director of Finance & Administration</i>
Pamela J. George, <i>Vice President</i>	Dr. A. Jess Shenson (1991-1995)	Marie Bertillion Collins	Sylvia R. Lindsey	Ruben B. Pimentel, Jr., <i>Director of Marketing & Communications</i>
Blanche Germain Streeter, <i>Vice President</i>	Jayne Davis (1995-1999)	Hugh J. Coughlin	Lindsay MacDermid	Miriam Rosenfeld, <i>Donor Relations & Events Manager</i>
George Crow, <i>Treasurer</i>	Rusty Rolland (1999-2003)	Dr. James Cross	Dr. Myron Marx	Cindy Ho, <i>Part-time Bookkeeper/Accountant</i>
Robert B. Mison, <i>Secretary</i>	David S. Hugle (2003-2007)	Beatrice Gomory	Dr. Pamela Zell Rigg	Jean Shirk Media, <i>Merola Summer Festival Communications Consultant</i>
	Patrick Wilken (2007-2011)	Mary Henderson	Dr. David D. Stein	
	Donna L. Blacker (2011-2015)	Melvyn Hetzel	Ruth Uchimura	
		Susan Hone	Susan Walker	
		Dana Turkington Horner	Carol A. Weitz	
		David S. Hugle	Patrick Wilken	
		Robert B. Jacoby	Christopher E. Wiseman	
		Michael H. Kalkstein	Susan York	
			Stephen Zilles	

We extend our sincere appreciation to all donors and acknowledge the following individuals, foundations, and corporations for their generous gifts totaling \$1,000 or more and made between **October 1, 2016, and August 15, 2017**, in support of the Merola Opera Program. For more information about supporting the Merola Opera Program, please contact (415) 936-2324, e-mail mop@merola.org, or visit our website at merola.org.

\$25,000 & Above

FOUNDATIONS
The Yvonne & Edgar Baker Fund
Frances K. & Charles D. Field
Foundation
Al Garren Fund

GOVERNMENT
National Endowment for the Arts

INDIVIDUALS
Nordin & Donna Blacker
Ms. Eloise Bouye
Barbara Bruser & Richard Clark
Barbara K. Jackson
Miss Vivienne E. Miller
Mike & Rusty Rolland
Leslys Vedder, in Memory of
James Forrest Vedder

\$15,000-\$24,999

FOUNDATION
Bernard Oshier Foundation

CORPORATION
Dandelion Chocolate

INDIVIDUALS
Peter & Jayne Davis
John & Cynthia Fry Gunn
Franklin & Catherine Johnson
Scott & Susan Lord
Mary Stevens Riley
Ms. Amy Roth &
Mr. Robert Epstein
In Memory of
Cameron Waterman III

\$10,000-\$14,999

CORPORATION
AT&T

FOUNDATIONS
PG&E Better Together
Giving Program
The Henry W. &
Nettie Robinson Foundation
Joseph & Eleanor Sax Fund
Rusty Rolland & The Schick Fund
Wallis Foundation

INDIVIDUALS
Carlyn Clause &
Alexander L. Brainerd
George & Susan Crow
Priscilla & Keith Geeslin
Mr. David S. Hugle
Mr. John Lee
Bruce & Fran Walker
Anonymous

\$5,000-\$9,999
FOUNDATIONS
Creative Work Fund
Five Arts Foundation
The Stanley S. Langendorf
Foundation

CORPORATION
First Republic Bank

INDIVIDUALS
Norby Anderson
Darla & Richard Bastoni
Dr. Phyllis B. Blair
Ms. Annette Campbell-White &
Dr. Ruediger Naumann-Etienne
Mr. Hugh J. Coughlin
Drs. John & Lois Crowe
Tim Dattels & Kristine Johnson
Mary & Tom Foote
Ms. Pamela George
Miss Ursula Grunfeld
James Heagy,
in memory of Janey Heagy
Ms. Harriet Heyman &
Mr. Michael Moritz
Mr. Michael H. Kalkstein &
Ms. Susan English
Drs. Joan B. & James Kelly
Norman T. Larson
Nafiseh & Karl Lindberg
Bernice & John Lindstrom
Jean & Lindsay MacDermid
Maura Markus
Ellen & Paul McKaskle
James R. Meehan
Robert B. Mison
Mr. Milton Mosk &
Mr. Thomas Foutch
Mr. Haggai Niv
Drs. Richard & Pamela Rigg

INDIVIDUALS
Mrs. Barbara J. Ross
Bob & Terri Ryan
Jack & Betty Schafer
Ms. Jean Schuler
Dr. David D. Stein &
Dr. Phyllis A. Kempner
Mr. Patrick Wilken &
Mr. David Dickson
Mrs. Alfred Wilsey
Diana C. Yee
Susan York
Mr. & Mrs. A. Lee Zeigler
Stephen & Connie Zilles
Anonymous

\$2,000-\$4,999
FOUNDATIONS
Walter & Elise Haas Fund
Il Cenacolo Italian Cultural Club
Fred M. Levin & Nancy Livingston,
The Shenson Foundation in
memory of Ben & A. Jess Shenson
San Francisco Opera Guild
East Bay Chapter
San Francisco Opera Guild
Peninsula Chapter
San Jose Opera Guild
William Karl Schwarze Trust

CORPORATIONS
Arnold & Porter Kaye Scholer LLP
Meyer Sound
UBS Institutional Consulting Group

INDIVIDUALS
Mary Sherrill Baxter
Mr. & Mrs. Phillip B. Beck
Adam Arthur Bier & Rachel Bier Lem
Ms. Brooke Courland
Ms. Langley Brandt
Mrs. Birgit Chase
Maureen Clarke
Mr. & Mrs. Lloyd Cluff
Mr. Michael Colbruno
Mr. Paul Connolly
Mrs. Laura Crawford
Dr. James Cross &
Mr. Charles Antonen
Mrs. Mary A. Culp
Dr. & Mrs. Roy L. Curry
Mr. & Mrs. James F. Dean

Peggy & Reid Dennis
Carol & Dixon Doll
Mr. Robert A. Ellis &
Ms. Jane W. Bernstein
Michael A. Harrison &
Susan Graham Harrison
Mary & Craig Henderson
Mr. & Mrs. Melvyn Hetzel
Ms. Susan Hone
Greer & Thayer Hopkins
Mrs. Dana T. Horner
Wilma Horwitz
Maria Hughes
H. Nona Hungate
Mr. Robert Jacoby
Mr. & Mrs. C. Bradford Jeffries
Mrs. Jeannie Kaufman
Ms. Nelda Kilguss
Gretchen B. Kimball
William W. Kwan, MD
Joan Shelbourne Kwansa
Ms. Kathe Lange
Ms. Sylvia R. Lindsey
Myron Marx & Cora Yang
Ms. Ada Mei
David Miller
Cathy & Howard Moreland
Ms. Camille Mori shige
Anne L. Morton
David & Marilyn Nasatir
James A. Noe III
Mr. Paul D. Nordine
Ms. Patricia Nottingham
Ms. Annie Nunan
Mr. & Mrs. Bill R. Poland
Anna & Frank Pope
Mr. Glenn H. Reid
Robbins/Cullen Family
Ms. Marianne Buttner Robison
Mr. Michael A. Roosevelt, Esq.
Ms. Jo-Anne Rose
Mr. & Mrs. Michael Rudd
Jeannie Sack & Jordan Sachs
Miss Dorothy Schimke
Mr. Steven Shladover
Dr. J. H. Silveira
Ms. Blanche Germain Streeter
Mrs. Mary K. Swalen
Dr. & Mrs. W. Conrad Sweeting
Ms. Suzanne Turley
Ruth & Ross Uchimura

Mrs. Anita Weissberg
Mrs. Carol A. Weitz
Ms. Faye Wilson
Mr. Christopher E. Wiseman &
Mr. Eric W. Sleight
Ms. Shirley Woo &
Mr. David Rosenfeld
Mr. & Mrs. Amos Zucchi

\$1,000-\$1,999

FOUNDATIONS
Joyce & William Brantman
Foundation
Opera Studees Association,
in memory of Freida Batten
Karl & Alice Ruppenthal
Foundation for the Arts
San Francisco Opera Guild
Marin Chapter

CORPORATIONS
Jackson & Main Consulting
Milo Group of California

INDIVIDUALS
Mr. & Mrs. David Anderson
Nina K. Auerbach, MD
Miss Carol Benz
Davidson Bidwell-Waite &
Edwin A. Waite
Paul & Kathy Bissinger
Maurice & Mary Sue Bizzarri
Mr. Gordon Brodfuehrer
Mr. & Mrs. Tom H. Burkhardt
Klaus & Rike Burmeister
Frances Campra
Mr. Peter Carwell
Mr. & Mrs. Antonio Castellucci
Ms. Carmen J. Castro-Franceschi
& Mr. Greg Franceschi
Mr. Martin S. Checov &
Mr. Timothy J. Bause
Mr. & Mrs. Melvin Cheitlin
Mrs. Beverly Coughlin
Dr. & Mrs. Alexander Cross
Mr. Robert Cross
Dr. Lisa Danzig
Keith Doerge
Mr. Justin Faggioli &
Ms. Sandra Donnell
Mr. Peter Felleman

Mrs. William M. Friede
Mr. Vernon Giang & Ms. Joy Chen
Beatrice & Paul Gomory
Mr. Fred Hartwick
Ms. Lauren Ito
Mr. & Mrs. Kambiz Jalili
Mrs. Edina Jennison
Ms. Andrea G. Julian
Mr. & Mrs. Timothy Kahn
Mr. Robert Kavanaugh &
Ms. Dale Robards
Ms. Jean Kellogg & Mr. Henry Tang
Ms. Diana Kissil & Mr. John Cullison
Dr. Marion R. Kramer
Karen J. Kubin
Ms. Shirley Kwok
Ms. Margaret Levitt
Mrs. Nancy Donnell Lilly
Ms. R. Gisela Lloyd
Mr. William Lokke
Eve & Niall Lynch
Mrs. Midge Mansouri
Mrs. Emily Marcus
Mr. & Mrs. Daniel J. Mardesich
Mr. & Mrs. J. Patterson McBaine
Mrs. Anne G. McWilliams
Jane & Harry Mison
Mrs. Pamela Murdock
Mr. Peter J. Musto
Victoria Nakamura
Ms. Erika Nelson & Mr. Guy Cross
Ms. Barbara Newton
Suzanna G. Pollak
Ms. Susan K. Prather
Ms. Merrill Randol
Mr. & Mrs. David Rinaldo
Mr. Paul Sack
Drs. Milton & Sondra Schlesinger
Dr. & Mrs. Jon F. Sigurdson
Mr. & Mrs. David Sloss
Ms. Maggie Thompson
Doug Von Qualen
Ms. Susan Walker
Ms. Olivia Ware
Patricia A. Weeden
Mr. & Mrs. Donald R. Worn
Ms. Anne Zucchi
Anonymous

IN-KIND DONORS

Maurice Bizzarri, Bizzarri Software
Breathless Sparkling Wines

Bright Wine Fund
Culinary Excellence Catering

Hafner Vineyard
Partage Winery

CORPORATE MATCHING GIFT DONORS

American Express
Gift Matching Program

S.D. Bechtel, Jr. Foundation
Chevron U.S.A., Inc.

IBM International Foundation
Intel

Microsoft Corporation
Union Bank of California

MEROLA LEGACY SOCIETY

The Merola Legacy Society honors those who have included Merola Opera Program in their will, trust or other estate plans. For more information on how you can support Merola Opera Program through your estate planning, please call (415) 936-2321.

Norman Abramson & David Beery
Mrs. Barbara Adams
Mrs. Judith Anderson
Mrs. John Anderton
Ms. Wilma Avery
Kathleen H. Barr
Ms. Eloise Bouye
Mr. & Mrs. Christopher Bowen
In Memory of
George (Troy) Browman &
his Living Partner
J. Gerald Gagnon
Mr. Donald Buhman
Mr. Russell P. Chappell
Ms. Donna Chazen
Maureen Clarke
Carlyn Clause &
Alexander L. Brainerd
Mr. Michael Colbruno
Jose Maria Condemni
Mrs. Charles Corrman
Mr. Gerald F. Currier &
Mr. Cleveland M. Smith
Peter & Jayne Davis

Mr. Stephen Drewes
Mr. & Mrs. Vernon Dwelly
Mr. Robert F. Ewing &
Mr. Cesar L. De Joya, Jr.
Mrs. A. Barlow Ferguson
Mary & Tom Foote
Mario Fracchia
Mrs. William M. Friede
Joseph & Antonia Friedman
Ms. Magda Gabali
Mr. Louis B. Gagliardi
Pamela J. George
Mrs. Rolf Gille
Dave Comberg & Diana Lum
Mr. & Mrs. Paul Gomory
Tracy Grant
Miss Doris Grau
Miss Ursula Grunfeld
Dr. & Mrs. John G. Gurley
James Heagy
in memory of Janey Heagy
Tom Houran & Bill Medigovich
Mr. David S. Hugle
Ms. Marian Huntoon

Barbara K. Jackson
Ms. Elizabeth A. Jacobs
Ms. Dagmar L. Jamison
Ms. Joanie Juster
Mrs. Jeannie Kaufman
Ms. Jean Kellogg
Drs. Joan B. & James Kelly
Ms. Ludmila Kisseleva-Eggleton &
Mr. Peter Eggleton
Mr. Louis A. Koffman
Mr. Ken Kolby
Mrs. Barbara F. Kral
Herbert & Barbara Graham Kreissler
Ms. Joan Shelbourne Kwansa
Mrs. Olive Lawton
Mr. John Lee
Ms. Marcia Leonhardt
Bernice Gucker Lindstrom
Jean & Lindsay MacDermid
Ms. Norrine L. Marchegiani-Lewis
Mr. & Mrs. Daniel J. Mardesich
Dr. Myron Marx
Ms. Denise E. Mauldin
Bill Medigovich

Ms. Christine Miller
Miss Vivienne E. Miller
D. G. Mitchell
Cathy & Howard Moreland
Ms. Thelma Morris
Mr. Albert L. Mosher
Mr. Milton Mosk &
Mr. Thomas Foutch
Mr. Carroll J. Newbanks
Ms. Marie J. Niemann
Mr. Haggai Niv
Mr. Carl Noelke
Mr. & Mrs. Michael A. O'Hanlon
Ms. Brenda Osborne
Ms. Sheldeen G. Osborne &
Mr. Steven E. Tirrell
Robert & Carol Parvin
Mr. Glenn H. Reid
Mr. Robert Robertson
Mike & Rusty Rolland
Ms. Louise A. Russell
Bob & Terri Ryan
Mr. & Mrs. John Ryckman
Jeannie Sack

Debra R. Schoenberg
Ms. Marilyn G. Seiberling
Ms. Carolyn Shaw
Ms. Jean A. Sherlin
Natalie O. Shuttleworth
Mr. & Mrs. David Sloss
Ms. Sue Sommer
Nancy & Robert Soper
Dr. David D. Stein &
Dr. Phyllis A. Kempner
Dr. Sam Thal
Miss Carol Tomlinson
James S. & Gayle G. Tunnell
Ms. Suzanne Turley
Shirley Wilson Victor
Mr. Albert J. Vizinho
Ms. Gladys Wagman
Bruce & Fran Walker
Mrs. Barbara Wanvig
Mr. Patrick Wilken
Ms. Ann L. Williamson
Mrs. John A. Zderic
Anonymous

The Merola Opera Program honors the memory of the following friends who have provided a legacy of support through their bequests and other planned gifts this year.

Mrs. Marion Zimmer Bradley
Dr. Orlando Clark

Wiley C. Crawford
Roy Demmon

Mrs. Thelma Dry
K. E. Freeman

Ms. Betty Guy
Mr. Jack H. Lund

Mr. Gerald B. Rosenstein
Ms. Bettie Slissman

Mr. Hugh C. Trutton

TRIBUTES

Merola Opera Program expresses its sincere appreciation to all donors who have made memorial and honorary donations between **October 1, 2016, and August 15, 2017.**

IN MEMORY OF

Jean Donnell
David Gee
Freida Batten
Lois Brainard
Zheng Cao

Eleanor Kenney
Frank Lanier
John Lindstrom
Thomas E. Morton
Harriet Meyer Quarré

Mary Stevens Riley
Henry W. Robinson &
Nettie Robinson
Rusty Rolland
Joseph & Eleanor Sax

Mr. James H. Schwabacher
Ben & A. Jess Shenson
James Forrest Vedder
Cameron Waterman III
Dr. John Zderic

IN HONOR OF

Michael Colbruno
Hugh Coughlin
Peggy Dennis
Jean Kellogg

Jean & Lindsay MacDermid
Milton Mosk &
Thomas Foutch
Dale Robards
Barbara Ross
Dr. David D. Stein
Suzanne Turley
César Ulloa & Gary Aliperti
Patrick Wilken

MEROLA OPERA PROGRAM ENDOWMENT

The Merola Opera Program acknowledges with thanks those groups and individuals who have established or support the following endowment funds, which provide lasting tributes and generate continual support for developing the artists of the future.

Kurt Herbert Adler—Merola Endowment Fund
Amici di Merola Fund
Barab Family Trust Fund
Dr. Leland Barber & Gladys K. Barber Endowment Fund
The Anthony I. Balestrieri Endowment Fund
Richard J. Barlett Memorial Fund
Jean E. Bennett, Jr. Fund
The Sidney & Phyllis Blair Fund
John S. Brooks Memorial Fund
Florence Bruce Fund
Bruser Family Fund
Carlton F. Bryan Fund
Betty Cable Fund
Zheng Cao Opera Fund
Mai G. Coggin Endowment Fund
Cooper Endowment Fund

Reid & Peggy Dennis Endowment Fund
Grace A. Diem & Alice E. Siemons Endowment Fund
In Memory of Jean Donnell Fund
Querita Eybel Endowment Fund
Mr. & Mrs. A. Barlow Ferguson Endowment Fund
I. P. Patrick Gallagher Fund
Nicholas & Mary Ann Gannam Endowment Fund
L. Henry Garland Memorial Fund
Richard & Rhoda Goldman Fund
Donna Lee Grassman Memorial Fund
Gary Griffith Memorial Endowment Fund
Gropper Memorial Fund
Anneliese Gruenberg-Bremer Fund
Otto Guth Fund
Mark Haffner Apprentice Coach Fund
In Memory of James T. Heavey Fund

Elaine Henderson Endowment Fund
Heritage Fund
Vija Hogvard Endowment Fund
David S. Hugle & Haggai Niv Endowment Fund
The Jacobs Family Trust
Grace & Mildred Johnson Endowment Fund
In Memory of Peter G. Kavantjas Endowment Fund
Donald Wayne Kennedy Fund
Leona Gordon Lowin Memorial Fund
Lotfi Mansouri Apprentice Director Fund
Meltzer Family Memorial Fund
Merola Members Endowment Fund
Albert L. Mosher & John E. McCormick AIDS Memorial Fund
Oreste J. di Muro Endowment Fund
The Bernard Osher Foundation Career Grant Endowment
Mary A. Powell Career Grant Fund

In Honor of Leontyne Price Endowment Fund
Charles Rolle, M.D. Endowment Fund
Marie Louise Rosenberg Memorial Endowment Fund
Gerald B. Rosenstein Fund
Schick Memorial Fund
Eva & Henry Schlesinger Fund
The Shenson Family Fund
Claudia Stoop Memorial Fund
Blanche Thebom Trust Fund
Dickson Titus III Fund
Alma Brooks Walker Memorial Fund
Frank W. & Matilda O. Weymouth Living Trust Fund
James L. Wilson Trust Endowment Fund
In Memory of Patricia Yakutis Endowment Fund
Alma Cella Yoder Trust
Estate of Mr. William Zoller

MEROLA OPERA PROGRAM CAREER GRANTS

Merola Opera Program gratefully acknowledges the following donors who have provided special support to our young artists.

Dr. Phyllis B. Blair Career Grant—Drs. Sidney & Phyllis Blair Fund
Florence Bruce Career Grant—Mrs. Starr Bruce Endowment Fund
Jean Donnell Memorial Career Grant—In Memory of Jean Donnell Fund
Richard & Rhoda Goldman Career Grant—Mr. Richard N. Goldman Fund
Gropper Memorial Career Grant—Alfred Fromm & Otto E. Meyer,
in Memory of Dr. Angel Gropper
E. A. Haggerty Memorial Career Grant—
Larry L. Hillblom Foundation
David S. Hugle Career Grant—Mr. David S. Hugle

Peter G. Kavantjas Career Grant—
In memory of Peter G. Kavantjas Endowment Fund
Merola Alumni Career Grant—Merola Opera Program Alumni
Albert L. Mosher & John E. McCormick AIDS Memorial Career Grant—
Albert L. Mosher & John E. McCormick AIDS Memorial Fund
The Bernard Osher Foundation Career Grant—
The Bernard Osher Foundation
Mr. & Mrs. Bernhardt Poetz Memorial Career Grant—
A Friend of Merola

Mary A. Powell Career Grant—Mary A. Powell Fund
Schick Memorial Career Grant—Schick Memorial Fund
Schwabacher Family Career Grant—Mr. James H. Schwabacher
Fred M. Levin & Nancy Livingston,
The Shenson Foundation in memory of Drs. Ben & A. Jess Shenson
Richard Strauss Opera Career Grant—
C. William Jewell, in memory of Mr. Robert C. Silvering
Dickson Titus III Career Grant—Dickson Titus III Fund

The Merola Opera Program also extends its most sincere appreciation to all those contributors who helped meet our annual income needs through gifts of \$1 to \$999.



**SAN FRANCISCO
OPERA GUILD**

SAN FRANCISCO OPERA GUILD gives voice to potential through education and outreach programs that bring opera center stage into the life of the community.

OFFICERS

Jane S. Mudge, *President*
Annie Calonico Schieding,
Vice President, Administration

George F. Lucas,
Vice President, Associate Directors
Silvia Lin, *Vice President, Chapters*

Roberta Holden,
Vice President, Community Outreach

Mary Poland, *Vice President, Development*

Rita Milner, *Vice President, Education*

Celeste Lee Bobroff, *Vice President, Fundraising*

Virginia Cartwright Ziegler,
Vice President, Marketing

Emely Weissman, *Secretary*

Carol Simmons, *Treasurer*

France Szeto, *Education Fund Chairman*

HONORARY DIRECTORS

Matthew & Kate Shilvoek
David Gockley

STAFF

Susan Malott,
Managing Director

Megan McDonald,
Director of Special Events

Alaina Schukraft,
*Special Events Associate and
Volunteer Coordinator*

Caroline Altman,
Creative Director

Kelly Dewees,
Education Program Manager

Ellen Kerrigan,
Opera à la Carte Coordinator

SAN FRANCISCO OPERA GUILD is a separate organization from San Francisco Opera and operates under a distinct board of directors. We extend our sincere appreciation to all our event and program supporters and acknowledge the following individuals, corporations and foundations for their generous support of \$1,000 or more between Opera Ball 2016 and July 31, 2017. For more information about supporting San Francisco Opera Guild, please contact Susan Malott at (415) 565-3291, smalott@sfoopera.com, or visit our website at www.sfooperaguild.com.

CORPORATE AND INDIVIDUAL DONATIONS

\$100,000 & above

John A. & Cynthia Fry Gunn
Denise Littlefield Sobel

\$50,000–\$99,999

Harrah's & Harveys Lake Tahoe
Franklin & Catherine Johnson
Neiman Marcus Group

\$25,000–\$49,999

Amgen
Paula & Bandel Carano
Keith & Priscilla Geeslin
Paul Kochis & Amy Millman
The Malin Family
Therma
TriplePoint Capital

\$10,000–\$24,999

CORPORATION/ORGANIZATION
Accenture
Bank of America
California Arts Council/NEA
Clare Louise Bates Fund
Hermès
Jurika, Mills & Keifer
PG&E
San Francisco Giants
Union Bank
Wells Fargo Bank
Wells Fargo Foundation

INDIVIDUALS

Joachim & Nancy Hellman Bechtle
Dawn Yates Black
Mr. & Mrs. Theodore Brown
Bill & Bridget Coughran
Michael & Holly Cuggino
Pamala & Ted Deikel
Reid & Peggy Dennis
Carol & Dixon Doll
Sandra Farris
Ann & Gordon Getty
John & Marcia Goldman
Jane & David Hartley
Kathryn A. Huber & Lawrence Binkley
Sylvia & John Hughes

Leslie & George Hume
Dorothy & C. Bradford Jeffries
Lawrence A. Kern
Marissa Mayer & Zachary Bogue
Teresa & Mark Medearis
Steven Menzies
Helen & John Meyer
Jane S. Mudge
Mary & Bill Poland
Anne B. Popkin
Karen Richardson & Jon Rubinstein
Pamela & Richard Rigg
Deborah & Paul Sagues
Roselyne C. Swig
Jennifer & Steven Walske
Diane B. Wilsey
S. Shariq Yosufzai & Brian E. James

\$5,000–\$9,999

CORPORATION/ORGANIZATION
Abbot Downing
Dodge & Cox
First Republic Bank
Saks Fifth Avenue
San Francisco Opera Guild,
East Bay Chapter
San Francisco Opera Guild,
Sonoma Chapter

INDIVIDUALS

Asim & Isha Abdullah
Thomas Barrett & Belinda A. Berry
Jane Bernstein & Bob Ellis
Elizabeth & David Birka-White
Athena & Timothy Blackburn
Celeste & Michael Bobroff
Dr. Sean P. Bohen &
Mrs. Tanum Davis Bohen
Ms. Barbara Brown
Carol Franc Buck
Alisa Burgess-Blajwas &
Harold Blajwas
Marilyn & Michael Cabak
Jack Calhoun & Trent Norris
David & Karin Chamberlain
Carolyn Chandler
Shannon & Dan Cronan
Kim & Mark Dempster

Lynne Edminster & Brian Atwood
Adm. James O. Ellis, Jr. &
Dr. Elisabeth Paté-Cornell
Lisa Erdberg & Dennis Gibbons
Mr. & Mrs. James N. Froeb
Ann & Daniel Girard
George & Cathy Huber
Arlene Inch
Steve & Choongja Kahng
Cynthia Schreuder Kalev &
Ovadia Kalev
Diana Kissil & John Cullison
Karen J. Kubin
Drs. Danielle & Rondall Lane
Joan & John Lavorgna
Cynthia & Richard Livermore
Dr. & Mrs. Craig Lubbock
Connie & Bob Lurie
Dr. Alan Malouf
Andrew Martin-Weber
Anne Marie & Stephen Massocca
Mr. & Mrs. Burton J. McMurry
Ms. Anne G. McWilliams
Mr. & Mrs. James Milner
Phyllis Moldaw
Peggy & Boyce Nute
Deepa Pakianathan &
Phil Pemberton
The Honorable Nancy Pelosi &
Mr. Paul Pelosi
Maria Pitcairn
Mr. & Mrs. John S. Renard
Louise & Paul Renne
Rose Rosenberg
Alice & Bill Russell-Shapiro
Komal Shal & Gaurav Garg
Roberta Sherman
The Honorable &
Mrs. George P. Shultz
Raj Singh & Renata Anderson
Mr. & Mrs. Charles J. Sprincin
Dianne & Tad Taube
Natalia Urrutia-Hernandez &
Israel Hernandez
Paul van Dyk
Mrs. Barbara A. Wolfe

\$1,000–\$4,999

CORPORATION/ORGANIZATION
Bingham, Osborn & Scarborough LLC
Draper Fund
Jaguar Animal Health
Kaiser Permanente
S. D. Bechtel, Jr. Foundation
San Francisco Opera Guild,
Marin Chapter
San Francisco Opera Guild,
Peninsula Chapter
San Jose Opera Guild
Yahoo Employee Foundation

INDIVIDUALS

Mr. Elie Abi-Jaoude
Dr. Afsaneh Akhtari
Leyla Alhosseini
Emily & Dolph Andrews
Navid P. Armstrong
Cecilia Aviles
Nina & Charles E. Belle
Maribeth Benham
Carol Benz
Joy Venturini Bianchi
David J. Blumberg
Helen & Roger Bohl
J. Dennis Bonney
Ron & Beverly Borelli
Melissa & Tracy Boxer Zill
Romana D'Angelo Bracco
Michael Broach
Eric & Jennifer Brown
Karen & Anton Bruehl
Florence E. Bryan
Mrs. Karen Caldwell
Debra & Richard Carpeneti
Mrs. Walter L. Carpeneti
Barbara Cartier
Dr. Carolyn Chang
Mr. & Mrs. Richard H. Clark
Ellen Coleman
Katie Colendich
Julie Coplton
Phoebe Cowles & Robert Girard
Ena & Mark Cratsenburg
Shahla Davoudi
Olivia Hsu Decker
Gail DeMartini
Jesus O. Diaz
Meredith & Kempton Dunn
Samantha Chandler DuVall
Jacqueline & Christian Erdman
Fati Farmanfarmaian
Mr. & Mrs. Noel Fenton
Justin Fichelson
Ms. Kristina Flanagan
Claire & Jeff Fluhr
Chandra & Robert Friese
Barbara C. Fritz & Clayton B. Fritz
Gary Garabedian
Jeff Garelick, Wilkes Bashford
Harvey & Gail Glasser
David & Inger Golob
Joe I Goodrich
Sigrun Graeff
Mr. Philip Grisier
Lisa M. Grotts
Anette Harris & Marc Loupé
Ronald Holloway & Doug Hammerich
Jennifer & Harold Hughes
Sallie & Leon Hunting
Bruce Hyman & Simone Quarré
Jessica Jacob & Zachary Townsend
Donald & Jacqueline Jacobberger
Jorge Jaramillo
Katie & Claude Jarman
Judy & Greg Jorgensen
Ms. Jill Kent
John Kerns
Suzanne McKechnie Klahr
Randall E. Laroche & David G. Loudon
Norman T. Larson
Ms. Brenda Leff
Patricia Ferrin Loucks
Mr. & Mrs. Lawrence J. Ludgus
Cathy MacNaughton
June & Stephen Manley
Dr. Pamela Marron
Edouard Mayoral de la Casa Micau
Elaine Mellis
Maya D. Meux
Donald & Irene Morgan
Maryam & Oran Muduroglu
Nancy S. Mueller
Nancy E. Nebeker

CORPORATE AND INDIVIDUAL DONATIONS *continued*

Susan O'Brien
Nazan Orr
Ann & Jim Paras
Norman & Janet Pease
Suraj Rajwani
James & Caroline Reuben
Veronica Rivas-Tramontozzi

Mr. John D. Rosin
Annie & Braeden Schieding
Ave Seltsam
Dr. Clara Shayevich
Mai Shiver
Dr. & Mrs. Edwin Shonfeld
Francoise & Andrew Skurman

Frederic H. Smith
Alexandra Solomon &
Austin Brasch
Russell Stalaland
Zornitza Stefanova
David H. Stull
France Szeto

Andrea & Joe Thomas
Barbara Traisman
Robert & Danielle Troy
Micaela van Zwoll & John Green
Soo & Raj Venkatesan
Robert & Ellen Vladem
Barbara Walkowski

Veronica Watson &
Michael Petonic
Ronald & Emely Weissman
Celeste & Darryl Woo
Anna Wu
Brenda Zarate, Christian Dior
Linda Elliott Zider

CHARLOT D. MALIN SAN FRANCISCO OPERA GUILD EDUCATION FUND

We express deep appreciation to the following individuals and organizations who have made gifts* in memory of Charlot D. Malin, Past President and a leader of San Francisco Opera Guild. For information on how to contribute to this fund, please contact Susan Malott at (415) 565-3291, smalott@sfopera.com, or visit sfopera.com/charlotmalinfund.

Steve & Maura Abernethy
Renata Anderson
Katherine August
Celeste Lee-Bobroff
Kristy Brabec
Erik Breivik
Barbara Brown
Eleanor & Theodore Brown
Alisa Burgess-Blajwas &
Harold Blajwas
Michelle Cheatham
Martha Chesley
Adam & Kate Clammer
Shannon & Dan Cronan
Carol P. & Dixon R. Doll
Suzy Kellems Domink
Sean Dowdall
Lynne Edminster
Jennifer Emerson
Sandra Farris

Sue Firestone
Claire Fluhr
Ellen Margareta Fossli
Melinda Yee Franklin
Malin Giddings
Ann & Daniel Girard
Lisa & Douglas Goldman
David & Inger Golob
Connie Loizos Gove
Sigrun Graeff
Brian Hackfeld
Wendy Hanson
Sally Harris
Maj-Britt Hilstrom
Roberta Holden
Paul Holm
Winston & Cynthia Hovey
Rong Hu
Leslie & George Hume Fund
Arlene Inch

Jane & Bert Inch
Integrated Resources Group, Inc.
David & Evelyn Israel
Cynthia Schreuder Kalev
Fred & Beth Karren
Nina Klotz
Brian Koch
Steve & Arlene Krieger
Anton Krukowski
Karen J. Kubin
Esty Lawrie
Kathie Lowry
Nicola Luisotti
Jennifer Lynch
Maggie Mack
Susan & James Malott
Demetrios Mavrikis
John McQuaid
Brian Milford
William & Aase Moran

Gene & Richard Morey
Christina Noren
Barbro Osher
John & Sherry Peterson
Maria Pitcairn
Bill & Mary Poland
Reuben, Junius & Rose, LLP
Karen Richardson
Karen Ann Richardson
Family Foundation
Kirk Russell
Sigifredo Saenz
Deborah Sagues
Gary Schilling & Stefan Hastrup
Ann & Perry Sells
San Francisco Opera Guild,
Sonoma Chapter
John Shea
Mai Shiver
Sarah Somberg

The Spyropoulos Family
Dana Stone
Kimberlee Stryker
Swartz Foundation
Jeff Thomasson
Catherine Thresher
Ryan Lanzen, Torreon Golf Club
Town School for Boys
Barbara Traisman
Suzanne Tucker
Mrs. William C. Turner
Natalia Urrutia-Hernandez
Ryan Walls, Troon Golf
Nadine Weil
Ronald & Emely Weissman
Jeff Welch
Eve & Wallace Wertsch
Michael Yancey
Virginia Cartwright Ziegler

*Gifts received by July 31, 2017

IN-KIND DONATIONS

Accenture
Allegra Print & Imaging
Mark Alman
AT&T
J. Riccardo Benavides Event Styling
Blue Angel Vodka
Burberry
Karen Caetano, Id-alist LLC
Barbara Callow
Christine Stovell Design

Olivia Hsu Decker, Decker Bullock
Sotheby's International Realty
Drew Altizer Photography
Four Seasons Hotel San Francisco
Four Seasons Hotel Sydney
Gleim the Jeweler
Cathy & George Huber
Jay Siegan Presents
Barbara Callow
LaBelle Day Spas & Salons

George F. Lucas
Maisons Marques & Domaines
McCall's Catering & Events
Neiman Marcus Union Square
The Nob Hill Gazette
Puma Paw Ranch
Ram's Gate Winery
Roederer Estate
San Francisco Opera
Soirée Valet

Swain Destinations
Town & Country
Trou Normand
United Airlines
The Westin St. Francis
San Francisco on Union Square
Virginia Cartwright Ziegler
Vizlay Vineyards

SAN FRANCISCO OPERA GUILD LEGACY SOCIETY

The San Francisco Opera Guild Legacy Society honors those who have included San Francisco Opera Guild in their will, trust, or other estate plans. For more information on how you can support San Francisco Opera Guild through your estate planning please call (415) 565-3291.

Ben D. & Dorothy
Coppersmith

Rod & PJ Handeland
Jane & David Hartley

Bruce M. Jewett
Mr. Maurice Kanbar

James J. Ludwig
Estate of Leontine Sassell

Catherine Stafford Revocable
Living Trust

Mrs. W. Carroll Tornroth

SAN FRANCISCO OPERA GUILD EDUCATION FUND

The Opera Guild acknowledges with thanks those groups and individuals who have contributed \$2,500 or more in support of San Francisco Opera Guild's Education Fund by April 30, 2017. For information on supporting the Guild's Education Fund, please call (415) 565-3291.

Cheryl & Ralph Baxter
Karen & Anton Bruehl
Paul & Bandel Carano
The Estate of
Mrs. Sheldon Cooper
Mary Corroon
Beverly Coughlin
Ena & Mark Cratsenburg
Olivia Hsu Decker
Carol & Dixon Doll
Delia Fleishhacker Ehrlich*

Bettye Poetz Ferguson Foundation
Anna Freiman
Ann & Daniel Girard
Katharine Hanrahan*
Alfred Hartley
Jane & David Hartley
James Heagy
Barbara Henry
Jacquelin H. Hume*
Katie & Claude Jarman
Mrs. Mark O. Kasanin

Diana Kissil & John Cullison
Karen J. Kubin
Joan & John Lavorgna
Eileen D. Ludwig*
Cathy & Angus MacNaughton
The Malin Family
Susan & James Malott
Lois Manbert
Anne Marie Massocca
Kathleen McEligot
Teresa & Mark Medearis

Karen Merritt
Virginia Miller*
Susan Mooradian
Mary Louise Myers
Susan O'Brien
Libby Pfau
Maria Pitcairn
Mary & Bill Poland
Ursula Ralph
Joyce Reitman
Venetta & John Rohal

Diane Rubin
San Francisco Opera Guild,
East Bay Chapter
San Francisco Opera Guild,
Marin Chapter
San Francisco Opera Guild,
Peninsula Chapter
Ann Simpson
Claire Collins Skall
Susan Tamagni

*Deceased

More than 75,000 Bay Area families, students and teachers experience the excitement of opera with a variety of educational and community engagement programs presented through the combined efforts of San Francisco Opera, San Francisco Opera Guild, and the Merola Opera Program.



SUPPORTING THE ARTS
INSPIRES OUR
COMMUNITY.

WE AGREE.

Chevron is a proud sponsor of the San Francisco Opera and applauds the Opera for all they do to inspire the community.

An inspired community enriches the lives of the people who live and work there. At Chevron, we support local arts because they expand our perspective. They spark our creativity. The arts bring a vitality and energy to our community that helps keep it moving forward.

Learn more at chevron.com



Human Energy®

GET “IN THE KNOW”

San Francisco Opera and its affiliates are pleased to offer a wealth of educational resources to help you get “in the know” for each opera performance. For information on these and other resources, visit sfopera.com/learn.

E-OPERA NEWSLETTER

San Francisco E-Opera subscribers are the first to know about the latest performances, special events, and educational opportunities. Keep up-to-date on featured artists, special ticket offers, advance program notes, and other insider information by signing up at sfopera.com/eopera.

INSIGHT PANELS

Renowned artists and personalities from the world of opera, including cast members and directors from the productions, share behind-the-scenes insights and experiences during informal panel discussions presented by San Francisco Opera Guild. Visit sfopera.com/insights.

OPERA PREVIEW LECTURES

San Francisco Opera Guild chapters present lectures that bring renowned musicologists to communities throughout the greater Bay Area, offering an in-depth look into the season’s upcoming operas. Visit sfopera.com/previews.

OVERTURE: OPERA WORKSHOPS FOR ADULTS

San Francisco Opera hosts interactive workshops for adults about the journey of creating opera. Newcomers and seasoned opera-goers learn the process from the ground up and experience San Francisco Opera behind-the-scenes. Visit sfopera.com/discover-opera.

FAMILY PROGRAMS

San Francisco Opera offers family programs, including movie screenings and interactive workshops, throughout the year and all over the Bay Area. Visit sfopera.com/discover-opera.

CHECK OUT SAN FRANCISCO OPERA’S BLOG

Our blog, *Backstage at San Francisco Opera*, offers unique insight into the Company, with entries from the principal singers, chorus, and orchestra musicians to the creative teams for each opera and the many talented people who don’t take a bow on stage. Visit sfopera.com/blog.

OPERA HOUSE TOURS

Discover the magic that goes into creating an opera production with a backstage tour of the War Memorial Opera House led by a Guild volunteer docent. Tours occur only on selected dates in small groups; reservations required. E-mail tour.reserve@gmail.com or call the San Francisco Opera Guild at (415) 551-6353 to leave a message. For group tours contact Lynn Watson at sf.opera.tours@gmail.com. \$20 for general admission.

OPERA TALKS

Before every performance, charismatic scholars present a 25-minute overview of the opera with insights on the music, composer, and historical background. Talks begin 55 minutes prior to curtain. Visit sfopera.com/operatalks.

Turandot: Robert Hartwell

Elektra: Bruce Lamott

La Traviata: Peter Susskind

Manon: Marcia Green

Girls of the Golden West: Clifford Cranna

CONNECT WITH US ON FACEBOOK, TWITTER, YOUTUBE, AND INSTAGRAM



Follow San Francisco Opera on Facebook, Twitter, and Instagram! You’ll get sneak peeks about upcoming events, special performances, and more. Like us at facebook.com/sfopera, and follow us at twitter.com/sfopera and instagram.com/sfopera. And don’t forget to check out our YouTube channel, featuring performance excerpts, artist interviews, and more at youtube.com/sfoperamedia.

ERIC FRAZIER





INCLUSION, EQUITY, AND OPERA

In *The Voice of Truth*, Mahatma Gandhi tells us that “a nation’s culture resides in the hearts and in the soul of its people.” Culture and the arts are inextricably intertwined with society. The arts give voice to, and grow out of, society’s aspirations, beliefs, tensions. Sometimes there is an urgent, vital connection between art and society. I think of Messiaen’s *Quartet for the End of Time*, written and premiered in a German prisoner-of-war camp in 1941. But sometimes the intersection of culture and society is more aesthetically motivated, drawing with curiosity on the vast array of colors, harmonies, themes, and ideas that mark the beautiful diversity of global culture.

There is a universality about the most profound musical works. They transcend boundaries of time and place to reach our innermost core as humans. But even music is made up of specific ideas, representations, and themes. What happens when those specifics run counter to societal values, leaving people feeling alienated, hurt, or excluded?

This potential for cultural misalignment is particularly acute in art works that can reflect societal exclusion or inequality, whether in the depiction of race, gender, class, or orientation. In our world of opera, works like *Madame Butterfly* and *Turandot* represent an early 20th-century fascination with Asia that can appear hackneyed, anachronistic, and even offensive given today’s much more nuanced understanding. We must recognize the cultural disconnect that art can engender when viewed through our modern lens, while still recognizing the creative integrity, vision, and impact of the artist’s original work.

Works like *Turandot* and *Butterfly* raise further issues: i) issues of production choices and sensitivity for racial depiction; there is now a near-universal repudiation of using makeup to change a person’s racial appearance onstage; ii) the equity of casting opportunities and how to cast roles like Cio-Cio-San to better reflect the cultural authenticity of the piece; and iii) whether there are works that last for all time, or whether there are works which will eventually become fundamentally at odds with contemporary values.

San Francisco Opera is engaging in serious dialogue around two vitally important questions:

1. How do we better understand the broader community’s perception of opera to attain a deeper appreciation for the multiple perspectives around a work of art?
2. How do we utilize the art form of opera to build resonance with our fast-changing city, developing trust that opera can engage with the most essential of human emotions and situations?

We don’t have all the answers to these questions yet, but we are committed to learning. We are exploring how we can better connect opera to community in a number of critical areas:

- Fundamentally, these are questions that can only begin to be answered by a dialogue with the Bay Area community. We are building partnerships to better understand the broader perception of the Opera and ensure that as many people as possible feel comfortable with, and welcome to, our work.
- We are looking to create art to build interconnections between art and society. Through works like *Girls of the Golden West*, *Dream of the Red Chamber*, and *The (R)evolution of Steve Jobs*, we want to tell stories that reflect our local culture on the opera stage.
- San Francisco Opera has a strong tradition of inclusivity in its training programs, including historic connections to the Pacific Rim. I want to expand that legacy to create opportunities for audiences, singers, instrumentalists, technicians, and administrators from underrepresented and marginalized communities.

I am sensitive to the challenge that certain art works can create in our society, but I am also excited that opera is an art form that can explore challenging subjects. We must find ways to produce, share, and engage with opera, such that it reflects the amazing breadth of our community, and allows us all to connect on the most fundamental of levels. Returning to the words of Gandhi: “No culture can live if it attempts to be exclusive.”

Connect with Matthew via Twitter, Instagram, and email.

 @MATTHEWSHILVOCK

 MATTHEW_SHILVOCK

MSHILVOCK@SFOPERA.COM

The art of performance draws our eyes to the stage



Our community's commitment to arts and culture says a lot about where we live. Opera brings us together from the moment the lights go down and the curtains come up.

We're proud to sponsor the San Francisco Opera.

wellsfargo.com

© 2017 Wells Fargo Bank, N.A. All rights reserved. (4705802_20999)

Together we'll go far



OBJECTS COME ALIVE



Publicis EtNoua