



SAN FRANCISCO  
**OPERA** 2017-18 SEASON

GIUSEPPE VERDI  
**LA TRAVIATA**



**encore**  
arts programs

# HIDEAWAY.

*Find yourself.*



Overlooking the famous Big Sur coastline, Tickle Pink Inn attracts travelers from around the world to experience this unforgettable ocean view hideaway. With our gracious elegance and 35 luxuriously-appointed rooms and suites, Tickle Pink Inn has a name to remember and a view you will never forget.





# Sotheby's

INTERNATIONAL REALTY



## SEBASTOPOL | \$9,685,000

Award-winning olive farm. Approx. 55 acres, 3 parcels, crush facility, tasting room. 15 events per year. [ArtisanOliveCrush.com](http://ArtisanOliveCrush.com)  
Maria Marchetti 415.699.8008



## SAN FRANCISCO | Price Upon Request

Exquisite, new 5bd/4.5ba eco-home with open indoor-outdoor floor plan, stunning downtown views, coveted amenities, 2-3 car parking.  
Janet Feinberg Schindler 415.265.5994



## SONOMA | \$5,900,000

Tuscan-inspired hilltop estate on approx. 12.34 acres. Views, Syrah vines, and guest house. [CypressHillFarmSonoma.com](http://CypressHillFarmSonoma.com)  
Brenda Brooks 707.935.2298



## GLEN ELLEN | \$5,595,000

Serene Valley of the Moon views. 3bd/3ba, guest house, pool, pond, creek and vines. Approx. 11 acres. [BirdlandGlenEllen.com](http://BirdlandGlenEllen.com)  
Tina Shone 707.799.7556



## INNER SUNSET | Price Upon Request

Beautifully remodeled home in coveted location. 4bd/2ba, storage, garage parking, and large rear yard. [Fortini-Crawford.com](http://Fortini-Crawford.com)  
Allison Crawford 415.297.9596



## PETALUMA | \$1,200,000

Turn-key 3bd/2ba on approx. 5.5 acres surrounded by agriculturally protected land. Sweeping views. [250SpringRidgeLn.com](http://250SpringRidgeLn.com)  
Alexa Glockner 415.710.3663

SAN FRANCISCO BROKERAGE | 117 GREENWICH ST., SAN FRANCISCO, CA 94111 | 415.901.1700 | [SOTHEBYSHOMES.COM/NORCAL](http://SOTHEBYSHOMES.COM/NORCAL)

Sotheby's International Realty and the Sotheby's International Realty logo are registered (or unregistered) service marks used with permission. Operated by Sotheby's International Realty, Inc. Real estate agents affiliated with Sotheby's International Realty, Inc. are independent contractor sales associates and are not employees of Sotheby's International Realty, Inc.

Vol. 95, No. 2 • 2017–18 Season • September 2017

Jon Finck, *Executive Editor*  
Matthew Erikson, *Editor*  
Susan L. Wells, *Design Consultant*

Please e-mail comments, questions, and feedback about *San Francisco Opera Magazine* to [publications@sfopera.com](mailto:publications@sfopera.com)



**On the cover:**  
Władysław Czachórski  
(1850–1911)  
*Lady with Flowers*  
(oil painting)  
Private Collection /  
Agra Art; Warsaw, Poland /  
Bridgeman Images

**FEATURES**

- 18 Season-Opening Celebrations**  
Images from the opening festivities of San Francisco Opera's 95th Season.
- 38 Saving Violetta**  
by Brian Kellow  
Redemption turns up frequently in Verdi's operas. But the composer never explored the theme as deeply or as personally as he did in *La Traviata*.
- 42 Flower Girls**  
by Christopher Hunt  
Violetta, Marguerite, Camille, and Julia Roberts' *Pretty Woman* all stem from the same source: the 19th-century Parisian courtesan Marie Duplessis.

**DEPARTMENTS**

- 6** San Francisco Opera Association
- 9** Message from the Board of San Francisco Opera
- 11** San Francisco Opera News
- 34** 2017–18 Repertoire
- 36** Synopsis and Cast
- 45** Artist Profiles
- 60** San Francisco Opera Donors
- 82** Postlude by General Director Matthew Shilvock
- 83** Your Opera Experience

**encore**  
arts programs

Paul Heppner  
*Publisher*

Susan Peterson  
*Design & Production Director*

Ana Alvira, Robin Kessler,  
Shaun Swick, Stevie VanBronkhorst  
*Production Artists and Graphic Design*

Mike Hathaway  
*Sales Director*

Amelia Heppner, Marilyn Kallins,  
Terri Reed  
*San Francisco/Bay Area Account Executives*

Brieanna Bright,  
Joey Chapman, Ann Manning  
*Seattle Area Account Executives*

Carol Yip  
*Sales Coordinator*

**encore**  
media group

Paul Heppner  
*President*

Mike Hathaway  
*Vice President*

Genay Genereux  
*Accounting & Office Manager*

Sara Keats  
*Marketing Manager*

Ciara Caya  
*Customer Service Representative & Administrative Assistant*

**Corporate Office**  
425 North 85<sup>th</sup> Street Seattle, WA 98103  
p 206.443.0445 f 206.443.1246  
[adsales@encoremediagroup.com](mailto:adsales@encoremediagroup.com)  
800.308.2898 x105  
[www.encoremediagroup.com](http://www.encoremediagroup.com)

Encore Arts Programs is published monthly by Encore Media Group to serve musical and theatrical events in the Puget Sound and San Francisco Bay Areas. All rights reserved.

©2017 Encore Media Group. Reproduction without written permission is prohibited.





# “City National helps keep my financial life in tune.”

So much of my life is always shifting; a different city, a different piece of music, a different ensemble. I need people who I can count on to help keep my financial life on course so I can focus on creating and sharing the “adventures” of classical music. City National shares my passion and is instrumental in helping me bring classical music to audiences all over the world. They enjoy being a part of what I do and love. That is the essence of a successful relationship.

City National is *The way up*® for me.

## Michael Tilson Thomas

*Conductor, Educator and Composer*

Hear Michael’s complete story at  
[cnb.com/Tuned2SF](http://cnb.com/Tuned2SF)



CNB MEMBER FDIC

The way up.®

Call (866) 618-5242 to learn more or visit [cnb.com](http://cnb.com)





SAN FRANCISCO  
OPERA

## SOL3 MIO

Friday, December 1  
at 7:30pm

War Memorial  
Opera House



Saiko Management

in concert with the  
SF Opera Orchestra  
Conducted by  
Robert Mollicone

Multi-platinum  
New Zealand vocal trio  
Sol3 Mio will take to  
the War Memorial  
Opera House stage for  
a special holiday concert.

Featuring brothers and  
Adler Fellow tenors Pene  
Pati and Amitai Pati, and  
their baritone cousin  
Moses Mackay.

Tickets: \$20-\$100

[sfopera.com/sol3mio](http://sfopera.com/sol3mio)  
Opera Box Office  
(415) 864-3330

## SAN FRANCISCO OPERA

# ASSOCIATION

### Officers of the Board

John A. Gunn	<i>Chairman</i>	Steve Menzies	<i>Vice Chairman</i>
Karl O. Mills	<i>Vice Chairman</i>	Reid W. Dennis	<i>Chairman Emeritus</i>
George H. Hume	<i>Vice Chairman</i>	Franklin P. Johnson, Jr.	<i>Chairman Emeritus</i>

### Officers of the Association

Keith B. Geeslin	<i>President</i>	Lisa Erdberg	<i>Vice President</i>
Matthew Shilvock	<i>General Director &amp; Chief Executive Officer</i>	George H. Hume	<i>Treasurer</i>
Paul M. Crane Dorfman	<i>Executive Vice President</i>	Thomas A. Larsen	<i>Secretary</i>
		Michael Simpson	<i>Chief Financial Officer</i>

### Board of Directors

Susan Anderson-Norby	Bruce W. Hyman	Randall Reynoso +
Dawn Yates Black	J. Burgess Jamieson	Richard J. Rigg, Ph.D.
Timothy Blackburn	Dorothy M. Jeffries	C.P. Russell
Carol Franc Buck	Philip M. Jelley	Bill Russell-Shapiro +
Jack Calhoun +	Franklin P. Johnson, Jr. +	Jack Schafer
Annette Campbell-White	Susan Graham Johnston	Matthew Shilvock + ▲
Carlyn Clause, <i>Merola Opera Program President</i> ▲	Timothy F. Kahn	Ruth A. Short
William M. Coughran, Jr.	Stephen S. Kahng	Mrs. George P. (Charlotte) Shultz
Paul M. Crane Dorfman +	Joseph D. Keegan, Ph.D.	Dianne Taube
Mrs. Peter W. (Jayne) Davis	Lawrence A. Kern	Mrs. David T. (Joan) Traitel
Ira D. Dearing	Mark R. Kroll	Soo Venkatesan +
Jerome Dodson	Karen J. Kubin	Mrs. Alfred S. (Dede) Wilsey +
Carol Pucci Doll	Thomas A. Larsen +	Sharon Winslow
Shannon Eliot, <i>BRAVO! President</i> ▲	Sylvia R. Lindsey	Barbara A. Wolfe
Robert A. Ellis +	J. Patterson McBaine	Barbara Ward Wonder
Lisa Erdberg +	Patrick McCabe	Melinda Yee-Franklin
Peter Fenton	Anne G. McWilliams	S. Shariq Yosufzai +
Sally Fenton	Mrs. Mark A. (Teresa) Medearis	+ <i>Executive Committee Member</i>
Kristina Johnson Flanagan	Steven Menzies +	▲ <i>Ex Officio</i>
Margarita Gandia	Helen Meyer	
Keith B. Geeslin +	Karl O. Mills +	CHAIRMAN'S COUNCIL:
Nicholas M. Graves	Justin Moore	Reid W. Dennis
Louise Gund +	Jane Mudge, <i>Guild President</i>	William W. Godward
John A. Gunn +	Nancy S. Mueller	Barbara K. Jackson
Jane M. Hartley	Ben Nelson	Franklin P. Johnson, Jr., <i>Chairman</i>
I. Craig Henderson, M.D.	J. Boyce Nute +	Bernard Osher
John Hendrickson	Masashi Oka	
Doreen Woo Ho	Bernard Osher +	
Charles Edward Hudson III	Anne Popkin	
George H. Hume +	Mary A. Powell	
	Karthik Rau	

### Presidents

1923	Timothy Healy	1974-84	Walter M. Baird
1924-31	Robert I. Bentley	1985-90	Tully M. Friedman
1932-36	Wallace M. Alexander	1990-93	Thomas Tilton
1937-44	Robert Watt Miller	1993-95	David M. Chamberlain
1945-51	Kenneth Monteagle	1995-2002	William W. Godward
1952-68	Robert Watt Miller	2002-06	Karl O. Mills
1969-70	Prentis Cobb Hale	2006-13	George H. Hume
1971-73	William H. Orrick, Jr.	2013-	Keith B. Geeslin

### Chairmen of the Board

1969	Robert Watt Miller	1985-99	Reid W. Dennis
1971-82	R. Gwin Follis	1999-2008	Franklin P. Johnson, Jr.
1983-84	Richard K. Miller	2008-	John A. Gunn

### San Francisco Opera General Directors

Gaetano Merola	1923-53
Kurt Herbert Adler	Artistic Director, 1953-57; General Director, 1957-81; General Director Emeritus, 1982-1988
Terence A. McEwen	1982-88; General Director Emeritus, 1988-1998
Lotfi Mansouri	1988-2001; General Director Emeritus, 2001-2013
Pamela Rosenberg	2001-05
David Gockley	2006-16; General Director Emeritus, 2016-
Matthew Shilvock	2016-



## We care for the city that feels like a dear friend.

We perform nearly 40,000 mammograms a year at our Breast Health Center of Excellence. When you call this city home, you call CPMC your hospital.

[cpmc2020.org](http://cpmc2020.org)

 CPMC Foundation  
Sutter Health



# My wealth. My priorities. My partner.

**You've spent your life accumulating wealth.** And, no doubt, that wealth now takes many forms, sits in many places, and is managed by many advisors. Unfortunately, that kind of fragmentation creates gaps that can hold your wealth back from its full potential. The Private Bank can help.

The Private Bank uses a proprietary approach called the LIFE Wealth Cycle<sup>SM</sup> to find those gaps—and help you achieve what is important to you.

**To learn more, please visit [unionbank.com/theprivatebank](http://unionbank.com/theprivatebank) or contact:**

**Vartan Shahijanian**  
**Private Wealth Advisor**  
**[vartan.shahijanian@unionbank.com](mailto:vartan.shahijanian@unionbank.com)**  
**415-705-7258**



Wills, trusts, foundations, and wealth planning strategies have legal, tax, accounting, and other implications. Clients should consult a legal or tax advisor.

©2017 MUFG Union Bank, N.A. All rights reserved. Member FDIC. Union Bank is a registered trademark and brand name of MUFG Union Bank, N.A.



## A MESSAGE FROM

## THE BOARD OF SAN FRANCISCO OPERA

On behalf of the Board of Directors of San Francisco Opera, welcome to our 95th season!

From ancient mythology to California history, we embark in September on nine powerful journeys that celebrate the stories of humanity. We believe you will find this to be a season of tremendously diverse, ambitious, and emotionally thrilling offerings on the War Memorial Opera House stage. From sumptuous revivals of *Turandot* and *La Traviata*,

to connoisseur dreams like *Elektra* and *Manon*, to one of the most highly anticipated cultural events of the year in the world premiere of John Adams' *Girls of the Golden West*, this will be a fall to remember.

The extraordinary artistic capability of this great Company is made possible by you, our audience. We are deeply grateful to all our patrons, subscribers, and donors. You are one of the most passionate and engaged audiences in the world, and your commitment and enthusiasm sustain San Francisco Opera. Thank you for your incredible support.

We wish to extend special recognition to our Company sponsors, who provide the major underwriting that makes everything we do possible: the Dolby family, Bertie Bialek Elliott, Ann and Gordon Getty, Burgess and Elizabeth Jamieson, Mr. and Mrs. Franklin P. Johnson, Jr., the Edmund W. and Jeannik Méquet Littlefield Fund, Steven M. Menzies, Bernard and Barbro Osher, Jan Shrem and Maria Manetti Shrem, Dianne and Tad Taube, the Phyllis C. Wattis Endowment Funds, Diane B. Wilsey, and Barbara A. Wolfe. We also give special thanks to our Season Sponsor, Wells Fargo; our Corporate Partners, Chevron and United Airlines; and our Official Wine Sponsor, HALL Wines.

We also salute the artistry of Music Director Nicola Luisotti, who concludes nearly a decade of leadership at the end of the season. Nicola's contributions to the quality of our orchestra and the Company's overall musical values are exceptional, and San Francisco Opera audiences will enjoy the legacy of his work for years to come. We will never forget the countless electrifying performances he has led in our theater, and we look forward to welcoming him back to the podium in future seasons.

Enjoy the opera and revel in the music that moves the city!

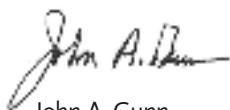

John A. Gunn  
Chairman of the Board



Keith B. Geeslin  
President



DREW AITZNER

Announcing Two  
Exciting Opera Tours  
for 2018

**New York Metropolitan Opera**  
May 7 – 13, 2018

**Santa Fe Opera Tour**  
July 30 – August 5, 2018

both tours hosted by Larry Hancock,  
General Director of Opera San Jose

- Exciting opera performances
- Carefully planned tours
- Small groups with personalized service

Creative Travel Arrangers • 650-854-4412  
carolrabin@gmail.com  
[www.creativetravelarrangers.com](http://www.creativetravelarrangers.com)

||tel: 2040002-40||

*Proud to  
Support  
the Arts in  
San Francisco*

FAMILY LAW

PERSONAL ATTENTION  
THOUGHTFUL LITIGATION  
FINAL RESOLUTION

Our goal is to preserve our  
client's dignity and humanity.

 **Schoenberg**  
FAMILY LAW GROUP, P.C.

575 Market Street, Suite 4000  
San Francisco, CA 94105  
415.834.1120  
[www.sflg.com](http://www.sflg.com)

Business, meet  
box office.

Encore connects your business to  
arts patrons wherever they are.

**encore**  
media group

Learn more at [encoremediagroup.com](http://encoremediagroup.com).

Eyvind Earle, concept painting, c. 1950s; Sleeping Beauty (1959); collection of the Walt Disney Family Foundation, © Disney | The Walt Disney Family Museum, Disney Enterprises, Inc. © 2017 The Walt Disney Family Museum. The Walt Disney Family Museum is not affiliated with Disney Enterprises, Inc.

# AWAKING BEAUTY

ART OF *Eyvind Earle*

MAY 18—JAN 8

Immerse yourself in the lush landscapes and enchanting illustrations of Eyvind Earle. Featuring more than 250 works, this exhibition features concept paintings for *Sleeping Beauty* and *Lady and the Tramp*, as well as Earle's dynamic personal work. Earle's distinctive style and interpretation of iconic American landscapes as a fine artist and printmaker have inspired generations of artists and designers.

THE WALT DISNEY FAMILY MUSEUM WHERE ART & INNOVATION CREATE INSPIRATION

104 MONTGOMERY STREET | IN THE PRESIDIO  
SAN FRANCISCO, CA | [WALTDISNEY.ORG](http://WALTDISNEY.ORG)





## Delving Deeper into *Girls of the Golden West*

October Symposium to Prepare  
Audiences for John Adams World Premiere



STEFAN COHEN

Members of the cast and creative team of *Girls of the Golden West* (left to right): choreographer John Heginbotham, composer John Adams, bass-baritone Davóne Tines, sopranos Hye Jung Lee and Julia Bullock, baritone Elliot Madore, mezzo-soprano J'Nai Bridges, conductor Grant Gershon, and librettist/director Peter Sellars.

Grab your shovels and stake your claims! With the eyes and ears of the music world trained on San Francisco Opera for the highly anticipated world premiere of John Adams' *Girls of the Golden West* on November 21, local history buffs and opera fans will get a leg up on the excitement.

On Saturday, October 28, the *Girls of the Golden West* Symposium will be held in the Dianne and Tad Taube Atrium Theater at the Diane B. Wilsey Center for Opera. The all-day event will dig into the opera's themes, source materials, and its place within the broader context of the Gold Rush. Designed to prepare audiences for the opera and provide insightful perspectives into this critical period of California history, the symposium will be a multidisciplinary presentation of lectures, conversations, and music, including a discussion with composer John Adams (*Nixon in China* and *Doctor Atomic*) and librettist/director Peter Sellars. Authors, historians, and other Gold Rush authorities will explore topics such as "Women in the Gold Rush" and "Cultural Conflict." Rounding out the event, a set of miner and pioneer songs will be performed in period style by Theatre Comique. Tickets for the event are \$45.

Many *Girls of the Golden West* ancillary activities will be offered in collaboration with cultural and educational institutions around the Bay Area. Public exhibitions at Wells Fargo, Levi Strauss & Co., and the Society of California Pioneers provide an excellent opportunity to learn more about the history of California. Gold Rush-era artifacts from the collections of the California Historical Society, Society of California Pioneers, Levi Strauss & Co., and Museum of Performance + Design will also be on view within the Opera House lobby from November through December. In a special collaboration with the San Francisco Public Library, *The Shirley Letters*—one of the key historical sources Adams and Sellars drew upon for the opera—will be the Library's fall book club selection.

For tickets to the *Girls of the Golden West* Symposium and more information, please visit: [sfooperacom.com](http://sfooperacom.com).



BRIDGEMAN IMAGES

## Did You Know?

The War Memorial Opera House chandelier consists of 588 100-watt light bulbs. Created by Arthur Brown Jr., who also designed the Opera House, Veterans Building, and City Hall, the chandelier was the first use of aluminum in an architectural feature anywhere in the world.

Vodka is the deodorizer of choice for the Company's Wardrobe Department. After every performance, dressers spray the undiluted spirit on areas of costumes where perspiration collects to kill odor-causing bacteria.

With 95 players, *Elektra* has the largest orchestra in any production in Company history. Among the more unusual instruments is the heckelphone. The lowest instrument in the oboe family (it reaches as far down as an A below middle C), it is mostly heard in *Elektra* in combination with other winds and brass.

An inspiration for Puccini in writing *Turandot* was a music box belonging to an acquaintance, Baron Fassini, who had been in China. In Act I, a children's chorus is heard singing the Jasmine Flower song "Mou-Li Hua," which was one of Puccini's discoveries from the music box.

The first San Francisco performance of *La Traviata* was at the American Theater on August 13, 1859. Presented by the Bianchi Opera Troupe and featuring Giovanna Bianchi in the title role, Verdi's opera was described by the *Alta California* as a work "founded on a plot similar to *Camille*. The music is exceedingly brilliant, being of a lighter character than most of this composer's works, and it abounds in a host of gems, which will soon become popular."







## Lianna Haroutounian In Recital

Armenian soprano **Lianna Haroutounian** will give her San Francisco recital debut on **Saturday, November 25 at 3 p.m.** in the Veterans Building's Herbst Theatre. The acclaimed opera star, who made a sensational San Francisco Opera debut in *Tosca* in 2014 and returned triumphantly last season in the title role of *Madama Butterfly*, will return for her only Bay Area appearance in a program of works by Tchaikovsky, Rachmaninoff, Komitas, Rossini, Bellini, and Puccini, as well as Armenian folk songs. Georgian pianist Tamara Sanikidze will provide musical accompaniment. For tickets, call City Box Office at (415) 392-4400.



CORY WEAVER



Kip Cranna



Sheri Greenawald



Lori Harrison



Jose Maria Condemi

## Interactive Adult Opera Workshops Return

Education Department adds to its fall offerings with *Drinks & Drama*

Back by popular demand, the **Overture Workshops for Adults**, a first-hand look at how opera is created and produced for the stage, will take place from **Monday, September 25 through Monday, October 23**. This fall's series will focus on the four main pillars of opera creation—story, music, production, and direction—with featured guests including Dramaturg Kip Cranna, Opera Center Director Sheri Greenawald, Properties Master Lori Harrison, stage director Jose Maria Condemi, and artists and musicians from across the Company. Learn more at [sfopera.com/overtureseries](http://sfopera.com/overtureseries).

Also for the opera-curious: join the Education Department on **Friday, October 20 from 7 to 8:30 p.m.** for **Drinks & Drama: A Taste of the Season**, a social-educational event featuring special live performances and mini-cocktails tailored to pair with each opera. Photographs, musical excerpts, and video clips from the San Francisco Opera Archives will immerse you in the fall 2017 season. Learn more at [sfopera.com/drinksanddrama](http://sfopera.com/drinksanddrama).

# Special Concerts This Fall

MATTHEW WASHBURN



*The San Francisco Opera Chorus, led by Ian Robertson*

The **San Francisco Opera Chorus** will offer a public concert of sacred, secular, and operatic music on **Thursday, November 30 at 8 p.m.**, in the intimate Taube Atrium Theater of the Wilsey Center for Opera. Under the baton of Chorus Director Ian Robertson and Associate Chorus Master and pianist Fabrizio Corona, the 47-member chorus will take center stage in musical offerings by Bach, di Lasso, Elgar, Ešenvalds, Massenet, O'Regan, Poulenc, Praetorius, Puccini, Purcell, Verdi, and Wagner. Tickets are \$35 and available now at the San Francisco Opera Box Office or by visiting [sfopera.com](http://sfopera.com).

Making their West Coast concert debut, the popular New Zealand trio **Sol3 Mio** will take to the War Memorial Opera House stage on **Friday, December 1 at 7:30 p.m.** for a special holiday concert, Kiwi-style. This exclusive San Francisco Opera presentation of Samoan brothers and Adler Fellow tenors Pene Pati and Amitai Pati and their baritone Samoan cousin Moses Mackay will feature the singers in a concert of holiday favorites, operatic works, crossover hits, and cherished songs from the South Pacific. Robert Mollicone will conduct the San Francisco Opera Orchestra.

To learn more about Sol3 Mio and to hear excerpts, visit [Sol3Mio.com](http://Sol3Mio.com). Tickets range from \$20 to \$100 and are available at the San Francisco Opera Box Office or by visiting [sfopera.com](http://sfopera.com).

SAIKO MANAGEMENT



*Tenor Amitai Pati, baritone Moses Mackay, and tenor Pene Pati perform at the War Memorial Opera House on December 1.*



SAN FRANCISCO  
OPERA CENTER

## THE FUTURE IS NOW

Adler Fellows Concert

Friday, December 8  
at 7:30pm

WAR MEMORIAL  
OPERA HOUSE



MATTHEW WASHBURN

2017 San Francisco Opera  
Resident Artists

in concert with the

San Francisco Opera  
Orchestra

Conducted by  
James Gaffigan

Enjoy an evening of  
unforgettable music  
with the renowned  
2017 Adler Fellows in their  
final concert of the year.  
Directed by Adler Fellow  
Aria Umezawa.

Tickets: \$80/\$65/\$45/\$30

[sfopera.com/futureisnow](http://sfopera.com/futureisnow)

Opera Box Office  
(415) 864-3330



# SAN FRANCISCO OPERA *Profile*

## Shinji Eshima

### *San Francisco Opera Orchestra, Bass*

One of the most serene yet foreboding moments in all of opera happens during the prelude to Richard Wagner's *Das Rheingold*. Eight basses quietly sustain a single low E-flat for four measures. One of the basses you will hear in the orchestra pit during next summer's *Ring* cycle will be the 1843 Plumerel played by Shinji Eshima, who joined the Company in 1980. "The basses start on that note," he explains, "and the rest of the orchestra gradually gets layered in with E-flat arpeggios." The bassists play E-flat for 136 measures before a Rhinemaiden suddenly begins to sing. Wagner's swirling setting expresses the depth and building flow of the Rhine River, creeping into your consciousness and opening Wagner's epic musical journey. About this prelude, Shinji says, "I associate E-flat with nature. ... Maestro Runnicles [who leads the Company's *Ring* in 2018] has said that he loves E-flat in particular because it makes the orchestra 'feel good.' I'll never forget him saying that."

Shinji's Plumerel double bass has appeared at the Paris Opéra, Metropolitan Opera, New York Philharmonic, and New York City Ballet. A visitor to Paris' Musée d'Orsay today can see the scroll of Shinji's Plumerel in Edgar Degas' 1870 painting *L'Orchestre de l'Opéra*; its original owner, Achille Gouffé, a soloist of the Paris Opéra, also appears in the painting. An oil sketch of the work is at the Legion of Honor Museum. Shinji's Juilliard teacher David Walter was the principal bass of the New York City Ballet orchestra and played the Plumerel for more than 30 years. Six years after his death, it was passed on to Shinji. The bass made its War Memorial Opera House debut in 2008 during the 75th anniversary of San Francisco Ballet. (Shinji joined that company in 1982.)



CORY WEAVER

Shinji's wife, Sandy, is a former dancer for NYCB, and because she currently stages Balanchine's ballets, she has access to NYCB's original videos. Shinji says that "virtually anything I hear with a bass on these recordings [from *Agon* to *Jewels*] is *this* bass."

A Japanese-American born in Berkeley, Shinji received his education at Stanford and Juilliard. Today, he is a faculty member at the San Francisco Conservatory of Music and San Francisco State University.

When Shinji is not performing or teaching, he is composing. Last year, he collaborated with poet Scott Bourne on a chamber piece called *Bourne to Shelley*, which had its world premiere at SF Opera Lab's *ChamberWORKS*. San

Francisco Ballet commissioned him to create music for two ballets, *RAKU* (2011) and *Swimmer* (2015). The puppetry play *E.O. 9066*, featuring original music by Shinji, was recently performed at the opening of the Topaz Museum, dedicated to preserving the history of the World War II internment camp experience in Delta, Utah. The play's title derives from the Executive Order 9066, which forced 120,000 people of Japanese ancestry to leave their homes and transfer to internment camps. 11,000 of them were sent to Topaz, including Shinji's father. The theme from *E.O. 9066* is a variation of a work Shinji composed originally for violin and double bass called *August 6*, which premiered at Grace Cathedral on the 50th anniversary of the Hiroshima bombing. Shinji later decided to orchestrate *August 6* for SF Ballet's *RAKU*.

A documentary of *RAKU* will have its world premiere screening as part of the San Francisco Dance Film Festival on October 20 at the Brava Theater Center. As a musician in the orchestra pit, composer, and teacher, Shinji Eshima demonstrates that music is deep with history and rich with storytelling.

— TERESA CONCEPCION



# SAN FRANCISCO OPERA

## TURANDOT

PUCCINI

Sep 8–30

Nov 18–Dec 9

## ELEKTRA

STRAUSS

Sep 9–27

## LA TRAVIATA

VERDI

Sep 23–Oct 17

## MANON

MASSENET

Nov 4–22

WORLD PREMIERE

ADAMS

## GIRLS OF THE GOLDEN WEST

Nov 21–Dec 10

TICKETS START AT \$26

[sfopera.com](http://sfopera.com) • (415) 864-3330



SAN FRANCISCO  
OPERA

# Return of THE RING

SUMMER 2018

## THE GODS



**Erda**  
*Goddess of wisdom,  
fate, and Earth*  
RONNITA MILLER



**Wotan/The Wanderer**  
*King of the Gods*  
GREER GRIMSLEY



**Fricka**  
*Goddess of marriage*  
JAMIE BARTON

## THE NORNS



**First Norn**  
RONNITA MILLER



**Second Norn**  
JAMIE BARTON



**Third Norn**  
SARAH CAMBIDGE

## THE VALKYRIES



**Siegrune**  
LAURA KRUMM

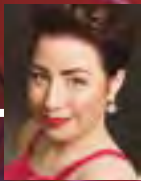

**Grimgerde**  
RENEE RAPIERE



**Ortlinde**  
SARAH CAMBIDGE



**Gerhilde**  
JULIE ADAMS



**Brünnhilde**  
EVELYN HERLTZIUS



**Forest Bird**  
STACEY TAPPAN



**Rossweisse**  
LAUREN  
MCNEESE



**Schwertleite**  
NICOLE  
BIRKLAND



**Helmwige**  
MELISSA CITRO



**Waltraute**  
RENEE TATUM  
*(Die Walküre)*



**Waltraute**  
JAMIE BARTON  
*(Götterdämmerung)*

## THE NIBELUNGS



**Mime**  
DAVID  
CANGELOSI

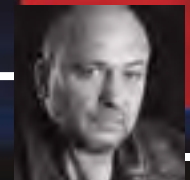

**Alberich**  
FALK STRUCKMANN

## THE RHINEMAIDENS



**Flosshilde**  
RENEE TATUM



**Woglinde**  
STACEY TAPPAN



**Wellgunde**  
LAUREN MCNEESE



# Introducing Evelyn Herlitzius

For next summer's revival of Richard Wagner's epic *Der Ring des Nibelungen* (*The Ring of the Nibelung*), San Francisco Opera has assembled an exceptional cast of singers, several of whom will be performing with the Company for the first time. They include American tenor Daniel Brenna as Siegfried, German bass-baritone Falk Struckmann as Alberich, and German dramatic soprano Evelyn Herlitzius as Brünnhilde.



Applauded in European opera houses for her gripping portrayals (the U.K.'s *Telegraph* hailed her Elektra as "a creature of mesmerizing intensity"), Herlitzius looks forward to her first performances in this country. Trained in dance, she says that she never dreamt in her youth that someday she would be a professional singer, much less an opera star. "I took singing lessons only because I thought that it might somehow become helpful to get a [dancing] job somewhere," says Herlitzius. "But as life is, things changed, and singing and opera became more and more fascinating to me."

She says that Brünnhilde involved the same kind of serendipity. Five years after starting her opera career, Herlitzius received a call from an old university friend who was a conductor at a smaller German opera house. Could she imagine herself singing one of the most challenging roles in the repertoire? "I told him yes, immediately. It was just a matter of instinct, not of knowledge," she says. "Now, after all those wonderful years with this role accompanying my life, I would say that the greatest challenge contains also the greatest reward: to be able to portray such a complex character on stage and her development from a teenage girl who knows nothing to a mature woman, able to forgive."

For the *Ring* is a microcosm of humanity, says Herlitzius, and for that reason it can be adapted into vastly different settings and time periods—including the Company's production, directed by Francesca Zambello, which incorporates imagery from various eras of American history.

Beyond Brünnhilde, does Herlitzius have any other plans in San Francisco? "The Pacific Ocean and, after the run, exploring Route 66 on a Harley-Davidson with my partner," she says.



**Donner**  
God of thunder  
**BRIAN MULLIGAN**

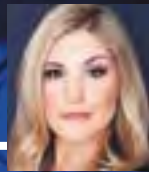

**Freia**  
Goddess of love, youth, and beauty  
**JULIE ADAMS**



**Froh, God of spring and happiness**  
**BRANDON JOVANOVIČ**

## THE MORTALS



**Loge**  
Demigod of fire  
**ŠTEFAN MARGITA**



**Siegmund**  
**BRANDON JOVANOVIČ**



**Sieglinde**  
**KARITA MATTILA**



**Hunding**  
**RAYMOND ACETO**

## THE GIANTS



**Siegfried**  
**DANIEL BRENNA**



**Fasolt**  
**ANDREA SILVESTRELLI**



**Fafner**  
**RAYMOND ACETO**



**Hagen**  
**ANDREA SILVESTRELLI**



**Gutrune**  
**MELISSA CITRO**



**Gunther**  
**BRIAN MULLIGAN**

## THE GIBICHUNGS



# Opera Ball 2017

## at The Imperial Palace



Jane Mudge, Courtney Labe, Maryam Muduroglu, Matthew & Kate Shilvock,  
Rita Simonini, Nicola Luisotti, Priscilla & Keith Geeslin, Anne Popkin.  
Back row: Cynthia & John Gunn

San Francisco Opera's 95th season opened on September 8, 2017 with a sold-out performance of David Hockney's production of Puccini's *Turandot*. To reflect the occasion, this year's Opera Ball, co-chaired by Courtney Labe and Maryam Muduroglu, was a lavish evening of Chinese-inspired décor and majesty, designed by J. Riccardo Benavides. Proceeds from this signature fundraiser benefit the San Francisco Opera Association and Opera Guild's education and community programs reaching more than 60,000 young people and families. Also on opening night, San Francisco Opera Music Director Nicola Luisotti was the recipient of the Opera Medal for his distinguished service with the Company.



Diane B. Wilsey

PHOTO IDENTIFICATIONS ARE LEFT TO RIGHT. PHOTOS BY DREW ALTIZER



Back row: Trent Norris, Jack Calhoun; Kate & Matthew Shilvock, Paul & Nancy Pelosi;  
Sebastian Malin, Tore Diskrud, Turid Diskrud, Benjamin Malin, Gregory Malin  
Front row: Carol & Dixon Doll; Barbro & Bernard Osher; Mary Beth Shimmon, Riccardo Benavides; George & Charlotte Shultz





Virginia Girard,  
Daniel Girard, Ann Girard

Gordon Getty,  
Charlotte Shultz

Pitch & Cathie  
Johnson



David Gockley,  
Nicola Luisotti



Italian Consul General Lorenzo Ortona,  
Sheila Ortona, Keith Geeslin



Nazan Orr



Gary Garabedian,  
Karen Kubin



Komal Shah  
Carolyn Chandler



Steve Menzies,  
Kate & Matthew Shilvoek



Dede Wilsey, Willie Brown

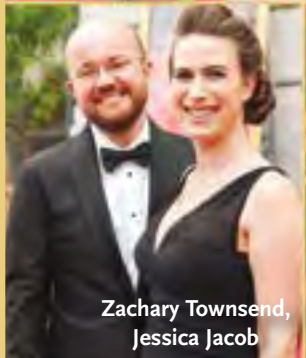

Zachary Townsend,  
Jessica Jacob



Courtney & Jim Labe



Maryam & Oran Muduroglu

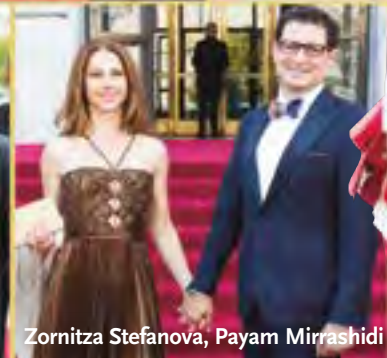

Zornitza Stefanova, Payam Mirrashidi

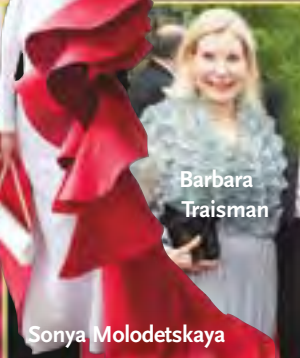

Barbara  
Traisman

Sonya Molodetskaya



Karen Caldwell,  
Sandra Farris



Karen Richardson,  
Navid Armstrong



Lily Samii

Elizabeth Fullerton



Paul van Dyk, Saduman Guzel

Chrisa Pappas Sioukas,  
Dean Sioukas



Justice Franklin Elia,  
Heide Betz

Mike Genoshe,  
Alan Morrell,  
Jonathan Nicols,  
Carl Spirz



Mary & Bill Poland



Patrick King,  
Carolyn Chang



Heather Preston,  
Ron Barajas



Front: Jack Sholl, Mai Shiver; Shariq Yosufzai, Brian James;  
Back row: Dennis Calas & Lorna Meyer-Calas; John & Helen Meyer

Kathy Huber,  
Shannon Cronan





Anjali Menon, Laurie Diab, Kari Coomans, Alex Jakle, Shannon Eliot, Xanadu Bruggers, Victoria Weatherford, Laura Della Guardia, Alex Petalas, Katie Bryant, Susan Walker, Leah Fine, Rachel Lem, Arif Damji, Nicole Jiam



Nneka Uzoh, Jeannie Cuan, Catherine Ledesma



Abigail McDonald, Greg McDonald

# BRAVO! CLUB Opening Night Gala

San Francisco Opera's BRAVO! Club Opening Night Gala, led by co-chairs Alex Petalas and Victoria Weatherford, began with a champagne reception on the War Memorial Opera House Loggia. Following the performance of *Turandot*, guests enjoyed an opulent after-party in the Veterans Building Green Room.

PHOTOS BY DREW ALTIZER

## Opera in the Park 2017

San Francisco Opera's season-opening festivities included the 44th annual *San Francisco Chronicle Presents San Francisco Opera in the Park*, featuring Music Director Nicola Luisotti conducting the San Francisco Opera Orchestra. Among the singers of the fall season performing at *Opera in the Park* were sopranos Aurelia Florian and Toni Marie Palmertree; tenors Atalla Ayan, Brian Jagde and Pene Pati; and bass-baritone Alfred Walker.

PHOTOS BY STEFAN COHEN



Pene Pati and Brian Jagde



Artur Ruciński





# GLORIA FERRER

SUPPORTING THE SAN FRANCISCO OPERA SINCE 2007

Generations of knowledge. Decades of hands-on farming. Acres of legendary Sonoma Carneros estate vineyards. A sublime blend of predominantly Pinot Noir. And a whole lot of tender loving care goes into every glass.

#LiveGloriously



GLORIAFERRER.COM





# The art of performance draws our eyes to the stage



Our community's commitment to arts and culture says a lot about where we live. Opera brings us together from the moment the lights go down and the curtains come up.

**We're proud to sponsor the San Francisco Opera.**

[wellsfargo.com](http://wellsfargo.com)

© 2017 Wells Fargo Bank, N.A. All rights reserved. (4705802\_20999)

Together we'll go far



RICHARD WAGNER

# THE RING

## Through myth we find humanity

Witness this timeless tale unfold in San Francisco Opera's spectacular production directed by **Francesca Zambello**. Acclaimed Wagnerian conductor **Donald Runnicles** leads an extraordinary international cast featuring **Evelyn Herlitzius** (Brünnhilde), **Greer Grimsley** (Wotan), **Daniel Brenna** (Siegfried), **Karita Mattila** (Sieglinde), **Brandon Jovanovich** (Siegmund) and **Falk Struckmann** (Alberich).

Cycle 1—June 12–17, 2018

Cycle 2—June 19–24, 2018

Cycle 3—June 26–July 1, 2018

**PACKAGES ON SALE NOW**

[sfopera.com/ring](http://sfopera.com/ring) · (415) 864-3330



SAN FRANCISCO  
**OPERA**



## BEFORE YOU GO

# GET “IN THE KNOW”

San Francisco Opera and its affiliates are pleased to offer a wealth of educational resources to help you get “in the know” for each opera performance. For information on these and other resources, visit [sfopera.com/learn](http://sfopera.com/learn).

### E-OPERA NEWSLETTER

San Francisco E-Opera subscribers are the first to know about the latest performances, special events, and educational opportunities. Keep up-to-date on featured artists, special ticket offers, advance program notes, and other insider information by signing up at [sfopera.com/eopera](http://sfopera.com/eopera).

### INSIGHT PANELS

Renowned artists and personalities from the world of opera, including cast members and directors from the productions, share behind-the-scenes insights and experiences during informal panel discussions presented by San Francisco Opera Guild. Visit [sfopera.com/insights](http://sfopera.com/insights).

### OPERA PREVIEW LECTURES

San Francisco Opera Guild chapters present lectures that bring renowned musicologists to communities throughout the greater Bay Area, offering an in-depth look into the season's upcoming operas. Visit [sfopera.com/previews](http://sfopera.com/previews).

### OVERTURE: OPERA WORKSHOPS FOR ADULTS

San Francisco Opera hosts interactive workshops for adults about the journey of creating opera. Newcomers and seasoned opera-goers learn the process from the ground up and experience San Francisco Opera behind-the-scenes. Visit [sfopera.com/discover-opera](http://sfopera.com/discover-opera).

### FAMILY PROGRAMS

San Francisco Opera offers family programs, including movie screenings and interactive workshops, throughout the year and all over the Bay Area. Visit [sfopera.com/discover-opera](http://sfopera.com/discover-opera).

### CHECK OUT SAN FRANCISCO OPERA'S BLOG

Our blog, *Backstage at San Francisco Opera*, offers unique insight into the Company, with entries from the principal singers, chorus, and orchestra musicians to the creative teams for each opera and the many talented people who don't take a bow on stage. Visit [sfopera.com/blog](http://sfopera.com/blog).

### OPERA HOUSE TOURS

Discover the magic that goes into creating an opera production with a backstage tour of the War Memorial Opera House led by a Guild volunteer docent. Tours occur only on selected dates in small groups; reservations required. E-mail [tour.reserve@gmail.com](mailto:tour.reserve@gmail.com) or call the San Francisco Opera Guild at (415) 551-6353 to leave a message. For group tours contact Lynn Watson at [sf.opera.tours@gmail.com](mailto:sf.opera.tours@gmail.com). \$20 for general admission.

### OPERA TALKS

Before every performance, charismatic scholars present a 25-minute overview of the opera with insights on the music, composer, and historical background. Talks begin 55 minutes prior to curtain. Visit [sfopera.com/operatalks](http://sfopera.com/operatalks).

*Turandot*: Robert Hartwell

*Elektra*: Bruce Lamott

*La Traviata*: Peter Susskind

*Manon*: Marcia Green

*Girls of the Golden West*: Clifford Cranna

### CONNECT WITH US ON FACEBOOK, TWITTER, YOUTUBE, AND INSTAGRAM



Follow San Francisco Opera on Facebook, Twitter, and Instagram! You'll get sneak peeks about upcoming events, special performances, and more. Like us at [facebook.com/sfopera](http://facebook.com/sfopera), and follow us at [twitter.com/sfopera](http://twitter.com/sfopera) and [instagram.com/sfopera](http://instagram.com/sfopera). And don't forget to check out our YouTube channel, featuring performance excerpts, artist interviews, and more at [youtube.com/sfoperamedia](http://youtube.com/sfoperamedia).

ERIC FRAZIER



A photograph of an ornate theater interior with a large audience clapping. A screen on the stage displays the text "SUPPORTING THE ARTS INSPIRES OUR COMMUNITY." The text is in a bold, sans-serif font, with "INSPIRES OUR" and "COMMUNITY." each underlined with a thick red line. The theater has a grand, arched entrance and a balcony with lights.

SUPPORTING THE ARTS  
INSPIRES OUR  
COMMUNITY.

## WE AGREE.

**Chevron is a proud sponsor of the San Francisco Opera and applauds the Opera for all they do to inspire the community.**

An inspired community enriches the lives of the people who live and work there. At Chevron, we support local arts because they expand our perspective. They spark our creativity. The arts bring a vitality and energy to our community that helps keep it moving forward.

Learn more at [chevron.com](http://chevron.com)



Human Energy®



# 2017 ADLER FELLOWS

## San Francisco Opera's Artists-in-Residence

Founded in 1977 as the San Francisco Affiliate Artists Opera program, Adler Fellowships are two-year performance-oriented residencies for classical music's most promising young artists. Now in its 40th year, this internationally acclaimed training program has launched the careers of many of the artists working on and off stage this season. We are grateful to all of our Adler Sponsors for their support, received from August 1, 2016 through August 31, 2017. For more information on sponsorship opportunities and Adler events, please call (415) 565-3225.



Soprano  
**SARAH CAMBRIDGE**  
Vancouver, Canada  
First-year Adler  
*Sponsored by*  
Peggy & Boyce Nute

Tenor  
**PENE PATI**  
Auckland, New Zealand  
Second-year Adler  
*Sponsored by*  
Lucia Bogatay &  
Thomas D. Wickens\*;  
Annette Campbell-White &  
Kia Ora Foundation;  
Barbara K. Jackson



Soprano  
**AMINA EDRIS**  
Christchurch, New Zealand  
Second-year Adler  
*Sponsored by*  
Annette Campbell-White &  
Kia Ora Foundation;  
Frances K. & Charles D. Field  
Foundation



Bass  
**ANTHONY REED**  
Alexandria, Minnesota  
Third-year Adler  
*Sponsored by*  
Mrs. James K. McWilliams



Coach & Pianist  
**JOHN ELAM**  
Cleburne, Texas  
First-year Adler

Coach & Pianist  
**JENNIFER SZETO**  
Calgary, Canada  
First-year Adler  
*Sponsored by*  
Robert Epstein & Amy Roth;  
Frances K. & Charles D. Field  
Foundation



Baritone  
**ANDREW G. MANEA**  
Troy, Michigan  
First-year Adler  
*Sponsored by*  
Robert & Julie Dickson



Stage Director  
**ARIA UMEZAWA**  
Toronto, Canada  
First-year Adler  
*Sponsored by*  
Barbara M. Ward &  
The Honorable Roy L. Wonder\*



Soprano  
**TONI MARIE PALMERTREE**  
Fleetwood, Pennsylvania  
Second-year Adler  
*Sponsored by*  
James A. Heagy,  
*in memory of Jayne Heagy;*  
Soo & Raj Venkatesan

Tenor  
**KYLE VAN SCHOONHOVEN**  
Lockport, New York  
First-year Adler  
*Sponsored by*  
The Diana Dollar Knowles  
Fund for Emerging Artists



Tenor  
**AMITAL PATI**  
Auckland, New Zealand  
First-year Adler  
*Sponsored by*  
Annette Campbell-White &  
Kia Ora Foundation;  
Barbara K. Jackson



Bass-baritone  
**BRAD WALKER**  
Lake Zurich, Illinois  
Second-year Adler  
*Sponsored by*  
Karen J. Kubin;  
Teresa & Mark Medearis;  
Mr. Felipe R. Santiago &  
Mr. Barry T. Joseph

### ADLER PROGRAM SPONSORS

The Charles D. & Frances K. Field Fund  
The Geoffrey C. Hughes Foundation, Inc.  
Barbara K. Jackson  
Anonymous,  
in memory of Lotte & Stephen Zuber

### ADLER AFFILIATE SPONSORS

Darla & Richard Bastoni  
Anne Gray  
Mary & Craig Henderson  
Bill Medigovich  
Maya D. Meux, MD  
Sheila Wishek

### ADLER PROGRAM ENDOWMENT GIFTS

Phyllis Edwards Scholarship Fund  
William Randolph Hearst  
Young Artists Fund  
The Claramae Turner Hoffmann &  
Frank Hoffmann Endowment Fund  
The Diana Dollar Knowles Fund  
for Emerging Artists  
Lorry I. Lokey  
Ralph R. Michaelis Estate  
Anna & Frederick Schubert

### FRIENDS OF THE ADLERS

Brigid S. Barton  
Dr. Phyllis B. Blair  
Chris & Jennifer Brahm  
Joyce and William Brantman Foundation  
Alan R. & Sally J. Brudos  
Ms. Carlyn Clause &  
Mr. Alexander L. Brainerd  
Janet & Lloyd Cluff  
Leonard & Marie Collins  
Denise Cutler  
Peter & Jayne Davis  
Lisa Erdberg & Dennis Gibbons  
Barbara B. Friede  
Donald & Patricia Frischmann  
Bernice E. Greene  
Dr. H. Nona Hungate  
Barbara E. Jones,  
in memory of William E. Jones  
Fred & Beth Karren  
Jeannie Kaufman  
Victoria Kirby  
Laurie Kottmeyer & Bianca Duarte  
Ms. Katharine Lange  
Mr. John E. Lee  
Sylvia R. Lindsey  
Bernice Lindstrom,  
in memory of John W. Lindstrom  
Mr. & Mrs. Laurence R. Lyons  
Ellen & Paul McKaskle  
Miss Vivienne E. Miller  
Mr. D. G. Mitchell  
Alice Ames Morison & Dr. Oakley Hewitt  
Milton Mosk & Thomas Foutch  
Patricia Nottingham  
Neil & Elsa S. Pering  
Mr. Glenn H. Reid  
Barbara J. Ross  
Bob & Terri Ryan  
Deborah & Paul Sagues  
San Francisco Opera Guild  
San Francisco Opera Guild/  
East Bay Chapter  
Judith B. and Joseph Workman  
Anonymous (3)

\* deceased

# La Bohème

on Sydney Harbour

*“The ultimate  
Sydney experience”*

YAHOO! TRAVEL

**23 March – 22 April 2018**  
Mrs Macquaries Chair, Sydney

Experience the romance of the original bohemian love story on the floating stage at a magnificent outdoor opera house on Sydney Harbour.

[opera.org.au/harbour](http://opera.org.au/harbour)

For travel packages from the U.S. visit  
[swaindestinations.com/opera](http://swaindestinations.com/opera)

Handa Opera on Sydney Harbour

STRATEGIC  
SPONSORS



PRINCIPAL PATRON  
**DR HARUHISA HANDA**

OPERA AUSTRALIA  
PRINCIPAL PARTNER

OPERA AUSTRALIA  
GOVERNMENT PARTNERS



Create NSW  
Arts, Screen & Culture



# YOUNG PROFESSIONALS AT SAN FRANCISCO OPERA

San Francisco Opera has two fantastic opportunities for young professionals between the ages of 21–40. Whether you're interested in discounted tickets, invitations to rehearsals or exclusive events, we invite you to get involved!

## BRAVO! CLUB



DREW ALTIZER

**BRAVO! CLUB** is a dedicated community of over 1,000 Bay Area young professionals ages 21–40 who enjoy exploring and learning about opera together. Members have access to discounted tickets, as well as educational and social events throughout the year, while helping to build the future audience for San Francisco Opera. Memberships cost \$75/person or \$125/couple and include the following benefits:

### DISCOUNTED TICKETS

Exclusive access to \$42 Dress Circle and \$58 Orchestra seats through BRAVO! Tix.

### FREE AND DISCOUNTED ADMISSION

Enjoy educational and social events, exclusive performances, artist meet-and-greets, and more.

### OPENING NIGHT GALA

Members can purchase tickets to BRAVO! CLUB's annual celebration of the new season.



SHANNON ELIOT

2017 BRAVO! CLUB Board of Directors:  
Shannon Eliot (President), Xanadu Bruggers, Katie Bryant, Arif Damji, Laura Della Guardia, Laurie Diab, Leah Fine, Alex Jakle, Nicole Jiam, Rachel Bier Lem, Kari Lincks, Anjali Menon, Alex Petalas, Susan Walker, and Victoria Weatherford.

For information or to join:  
info@sbravoclub.org  
sfopera.com/bravo

## ORPHEUS



STEFAN COHEN

Orpheus members form a dynamic community of young donors who share a passion for opera and a belief in its future. Every gift to Orpheus enables San Francisco Opera to create, innovate, and share this remarkable art form with the widest possible audiences. Orpheus gifts are eligible to be matched, which makes that much more of a difference! Join Orpheus and lead the next generation of opera supporters.

### GREAT PERKS

In addition to a variety of social and networking events for young donors, members enjoy complimentary memberships to both BRAVO! CLUB and the Medallion Society, with benefits including complimentary subscription series parking, ticket exchanges, and invitations to exclusive events and rehearsals.

### MAXIMIZE YOUR IMPACT

Make a membership gift between \$500 and \$1,500, depending on your age between 21–40, and your gift could be eligible for a match of up to 5 to 1 through the Orpheus Matching Fund\*.



DREW ALTIZER

*\*The Orpheus Matching Fund is generously provided by Karen J. Kubin, Lisa P. Lindelef, Emily Hsi, and Michael Barrientos. Additional support for Orpheus provided by Mr. Benjamin Gregorski.*

For more information or to join:  
Sandra Chien at (415) 565-6461 or schien@sfoera.com  
sfopera.com/orpheus

# John A. & Cynthia Fry Gunn



Once again, the unprecedented generosity of Cynthia and John Gunn has set the stage for a dazzling season at San Francisco Opera. Since 2002, when John joined the Opera Board, the couple has underwritten numerous productions and provided exceptional support for many of the Company's innovative endeavors.

In September 2008, the Gunns made a historic commitment—believed to be the largest gift ever made by individuals to an American opera company—to help fund the signature projects of then-General Director David Gockley, including new operas and productions, multimedia projects, and outreach programs. This season, the Gunns' inspired generosity is helping make possible five productions—*Turandot*, *Elektra*, *Manon*, *Girls of the Golden West*, and the *Ring* cycle.

John shared his considerable insights at the 2014 conference of OPERA America, the national service organization for opera. As he told attendees, "Opera is a dynamic art form and all of us play a role in keeping it vital. We must expand our repertoire and our audiences, and strive for financial flexibility. And we depend on donors to keep opera alive."

John is the former chairman and CEO of Dodge & Cox

Investment Managers. He joined the firm in 1972, the year he received his MBA from Stanford Business School and married Cynthia, who graduated from Stanford with an A.B. in political science in 1970. Early in her career, Cynthia was the editor and director of The Portable Stanford book series for ten years. She edited twenty-eight books by Stanford professors on a vast array of topics, including *Economic Policy Beyond the Headlines* by George Shultz and Ken Dam.

In addition to their support of San Francisco Opera, the Gunns are active members of the community. John is the chair of the advisory board for the Stanford Institute for Economic Policy Research (SIEPR), serves as a trustee of Stanford University, and is Vice Chairman of the board of Stanford Hospital Care. Cynthia is an overseer of Stanford's Hoover Institution, a member of the advisory board of Family and Children Services, and serves on the boards of the Lucile Packard Foundation for Children's Health and the San Francisco Fine Arts Museums.

Opera lovers are grateful to Cynthia and John, and applaud their commitment to keeping San Francisco Opera a leading-edge company.



# SPONSOR SPOTLIGHT

J HENRY FAIR



## **Jan Shrem and Maria Manetti Shrem/Conductors Fund, Great Interpreters of Italian Opera Fund, and Emerging Stars Fund (Sponsor, Maestro Luisotti, Aurelia Florian, Atalla Ayan)**

After a career devoted to his publishing businesses in Japan and Europe, the creation of Clos Pegase Winery in California's Napa Valley, and his art collection, Jan Shrem, in joyous partnership with his wife Maria Manetti Shrem, is bringing his focus and affection to philanthropic causes that advance education and the performing and visual arts. Though they grew up half-a-world apart, Jan and Maria both developed a love of opera at a young age. While their lives led them each around the globe, their individual passions eventually led them to San Francisco Opera, and to each other. With a substantial multi-year commitment, Company Sponsors Jan and Maria have expanded their support with the establishment of three different funds. The *Conductors Fund* helps ensure the continued appearances of Maestro Nicola Luisotti and other Italian conductors in the orchestra pit. The *Great Interpreters of Italian Opera Fund* helps bring today's most compelling artists in Italian repertoire to San Francisco Opera, and the *Emerging Stars Fund* supports the Company in showcasing several exciting rising young stars on our stage throughout the season.

## **Chevron (Production Sponsor, *La Traviata*)**

Throughout its long history with San Francisco Opera, Chevron has generously supported many of the company's artistic productions and community outreach initiatives. Continuing this tradition this season, Chevron is the corporate Production Sponsor of *La Traviata*. Chevron has a proud history of serving its customers and communities in the Bay Area. Chevron's philosophy of investing in community institutions encourages a culture of artistic achievement and growth, which strengthens the communities in which we live and work. San Francisco Opera is grateful to Chevron for its generous support.



# HALL

NAPA VALLEY



**HALL WINES**  
PROUDLY SUPPORTS



**SAN FRANCISCO  
OPERA**



# THE RING CIRCLE

In the opera world, there is no greater challenge—and no finer reward—than Richard Wagner's *The Ring of the Nibelung*. **Ring Circle** members and **Production Sponsors** understand what it takes to bring this most epic work to life: more vision, more planning, more rehearsal, more resources and more heroes dedicated to making it all possible. The only thing that dwarfs the scale of this production is the passion of our members. Thank you!

## VALHALLA CIRCLE

Dr. & Mrs. William M. Coughran  
Bertie Bialek Elliott  
Keith & Priscilla Geeslin  
John A. & Cynthia Fry Gunn  
Sylvia & John Hughes  
Edmund W. &  
    Jeannik Méquet Littlefield Fund  
Bernard & Barbro Osher  
Betty & Jack Schafer  
The Thomas Tilton Production Fund  
United Airlines  
Barbara A. Wolfe

## WOTAN CIRCLE

Kristina Flanagan  
Mary & Craig Henderson

## SIEGFRIED CIRCLE

Ms. Christina &  
    Dr. Elizabeth DeBruin Warren  
Reid & Peggy Dennis  
Jerome L. & Thao N. Dodson  
Karen J. Kubin  
Peggy & Boyce Nute  
Bob Tandler & Valli Benesch  
Anonymous

## HERO CIRCLE

Robert Mailer Anderson & Nicola Miner  
Mark & Judy Bednar  
Helen Berggruen  
David Bertoni  
Edward Paul Braby, M.D.  
Carol Franc Buck  
David Cangelosi-Artist  
Ms. Susan K. Hoerger  
Leslie & George Hume  
International Curtain Call  
Franklin & Catherine Johnson  
Mr. Lawrence A. Kern  
Jack Klingelhofer  
Dr. & Mrs. H. H. Loomis, Jr.  
Mr. Brian Muirhead  
Carol Potter Peckham  
Ms. Vina Spiehler  
Don H. Watson,  
    in memory of Worrarat Watson  
Judith B. & Joseph Workman

## VALKYRIE CIRCLE

Johanna & Tom Baruch  
Darla & Richard Bastoni  
Park & Joan Chamberlain  
Maureen Clarke  
Leonard & Marie Collins  
Michèle Beigel Corash &  
    Laurence Corash  
Jeffrey N. Dauber & Marc A. Levin  
Shirley Davis & Paul Sack  
Mary L. desJardins  
Bob Epstein & Amy Roth  
Lisa Erdberg & Dennis Gibbons  
Edward Frank & Sarah Ratchye  
Candace & Vincent Gaudiani  
Ms. Wanda Lee Graves  
Geoffrey & Marcia Green  
Marie & Palmer Hotz  
Susan & Eric Johnston  
Jeffrey & Anne Marie Katz  
Dr. Susan Kroll & Mr. Mark R. Kroll  
Patrick McCabe  
James R. Meehan  
Steven M. Menzies  
Christine Miller & Gary Glaser  
Heidi Munsingzer & John Shott  
Janet Napolitano  
Mrs. Carol E. Parker &  
    Dr. Gerhard H. Parker  
Robert Peck  
Neil & Elsa S. Pering  
James Sabry & Elizabeth Peace  
Ann Classen Treadwell  
Barbara M. Ward &  
    The Honorable Roy L. Wonder\*  
Ms. Arlene Wasserman  
Anonymous (3)

## RHINEMAIDEN CIRCLE

Dorrit E. Ahbel, M.D.  
Kendall & Claire Allphin  
Robert M. Anderson & Kyong Shik Eom  
Mrs. Margot Shinnamon Bach  
Dr. & Mrs. Christopher Bandy  
Mrs. Linda Barrett  
Mr. Michael Barrientos  
Donna & Ken Barrow  
Mr. & Mrs. Edwin Berkowitz  
Mr. Turney Berry  
Dr. Barbara Lynn Bessey

Betty & Fred Bialek  
Donald Blais & Michael McGinley  
Susan S. Blake & S. Joel Kaufmann  
Jared & Claire Bobrow  
Bill & Alison Boeckmann  
Lucia Bogatay & Thomas D. Wickens\*  
Mr.\* & Mrs. John P. Breyer  
Karen Broido,  
    in memory of Mr. Irv Broido  
Lynda L. Brothers  
Rike & Klaus Burmeister  
Charles R. Bush & Calvin Lau  
Josephine Chen  
Julia Frohlich Cherry  
Frederick S. Chung & Kimberly Chun  
Rev. David L. Clarke  
Mr. Jon Cosby & Ms. Kathi Gwynn  
Susan Coughlin  
Drs. John & Lois Crowe  
Dr. James Cuthbertson  
Edgar Foster Daniels Foundation  
Dr. & Mrs. Philip S. Dauber  
Carol & Dixon Doll  
Ms. Sarah A. Douglas  
Robert & Carol Dutton  
Donald & Janice Elliott  
James Fennessey  
Mr. & Mrs. Carl Fieser  
Patrice & Warren Flack  
Mr. & Mrs. Thomas Frame  
Karen L. Gabrielson  
Charles D. Goodman  
Robert C. Goodman & John Bankston  
Dr. & Mrs. Marvin L. Gordon  
Anne Gray  
Bernice E. Greene  
Patricia & Harold Gumbel  
Hadley Dale Hall & L. Warde Laidman  
Mr. Peter Hanauer  
Mr. Kevin Harrington  
Michael A. Harrison &  
    Susan Graham Harrison  
Mr. & Mrs. Wolfgang H. Hausen  
Martha & Michael Helms  
Mr. & Mrs. Warner Henry  
Ian Hinchliffe & Marjorie Shapiro  
Mr. & Ms. Gerald Hoshijo  
Carol L. & David G. Hough  
Joanne Howard  
Mr. Joel Howell  
Bruce Hyman & Simone Quarré  
Victor & Kathy Hymes  
Riki & Robert Intner

Mr. Joseph Jacobs  
 Mrs. Jo Jagoda  
 Mr. Keith Jantzen & Mr. Scott Beth Thomas & Elisabeth Jones  
 Mr. David A. Kadish  
 Michael Kalkstein & Susan English  
 Amelia Kaymen, M.D.  
 Gary Kelb  
 Mr. & Mrs. William W. Klaproth  
 Robert & Linda Klett  
 Mr. Thomas Koch  
 Laurie Kottmeyer & Bianca Duarte  
 Norman T. Larson  
 Mr. & Mrs. John Larue  
 Dr. & Mrs. Laurence Lasky  
 John E. Lee  
 Cathy Lindahl  
 Lisa P. Lindelef  
 Sylvia R. Lindsey  
 Bernice & John\* Lindstrom  
 Barry & Marie Lipman  
 George & Patricia Locke  
 Drs. May Loo & William Thurston  
 Mr. & Mrs. Paul Lorton  
 Susan & Philip Marineau  
 Paula Markovitz  
 Ellen & Paul McKaskle  
 Dennis J. McShane, M.D. &  
 Hon. Richard S. Gordon  
 Dr. Douglas & Dr. Penelope Meakin  
 Maya D. Meux, MD  
 Mr. & Mrs. James Milner  
 Dr. Judy C. Miner  
 Mr. Robert B. Mison  
 Thomas & Lydia Moran  
 Mr. David Moreton  
 Don & Rene Morgan  
 William O. & Susan W. Morris  
 David & Marilyn Nasatir  
 Marina & Ben Nelson  
 Mary L. Nilan

Lynn Odland  
 Maxwell G. Paley & Gregory J. Corrales  
 Dean & Kim Pananides  
 Dr. Richard & Jean Park  
 Ian Pollard  
 David & Joy Powell  
 Dr. & Mrs. George T. Rab  
 Mr. Charles Raeburn  
 Harold & Penny Ray  
 Dr. & Mrs. John B. Reed  
 Mr. & Mrs. John S. Renard  
 Louise H. Renne & Paul A. Renne  
 Kay & Ray Roberts  
 Mrs. William C. Robison  
 Ms. Heli Roiha & Ms. Therissa McKelvey  
 Mr. George E. Rossmann  
 Dr. Gwendolyn Rothman  
 Mr. Paul L. Rowe &  
 Mr. R. Michael Sereno  
 Dr. Stephen Schoen & Ms. Margot Fraser  
 Mr. & Mrs. Michael Schroeder  
 Mr. & Mrs. Lynn G. Seppala  
 Vandana & Arvind Sharma  
 Mr. & Mrs. Gerald V. Sharp  
 Mr. & Mrs. Timothy Sherwood  
 Steven E. Shladover  
 Drs. Edward & Dale Sickles  
 Ms. Marjorie Simon  
 Dennis & Kagari Smith  
 Stephen Smoliar & Linda Dembo  
 Kenneth & Joanne Snow  
 Denise Littlefield Sobel  
 Mr. Donald Sobelman &  
 Ms. Leishia Woolwine

Dr. Steven Sorenson  
 Mr. & Mrs. Eugene Stark  
 Dr. Jeffrey L. Stern  
 Patricia Stich  
 Ms. Francoise Stone  
 Ms. Maryanne Tagney  
 Mr. Robert Trankle  
 TL Trust  
 Ms. Carol J. Tomlinson  
 Ms. Takeko Toyama  
 Mr. & Mrs. James S. Tunnell  
 Mary & Terry Vogt  
 Dr. Bradford W. Wade &  
 Dr. Linda K. Riebel  
 Mr. & Mrs. William J. Watt  
 Daphne & Stuart Wells  
 Mr. Phil Wennhold  
 Ms. Jane A. Wetzel  
 Mr. Harvey Yaverbaum  
 Diane & Howard Zack  
 Mr. & Mrs. Stephen Zilles  
 Professor Jeffrey Zink & Mrs. Helo Zink  
 Dr. Richard Zuniga &  
 Mr. Sean M. SeLegue  
 Anonymous (11)



For information on supporting the *Ring*, please contact  
 McAra Kirby-Fahey at (415) 551-6355 or [mkirby-fahey@sfoopera.com](mailto:mkirby-fahey@sfoopera.com).



# 2017–18 REPERTORY

## TURANDOT

Giacomo Puccini

September 8, 12, 15, 21, 24, 30; November 18, 25, 28;

December 3, 6, 9

Production made possible, in part, by:

Opening Weekend Grand Sponsor Diane B. Wilsey;

John A. & Cynthia Fry Gunn; Bernard & Barbro Osher;

Burgess & Elizabeth Jamieson;

Jan Shrem & Maria Manetti Shrem; San Francisco Opera Guild;

and United Airlines.

## ELEKTRA

Richard Strauss

September 9, 13, 17, 19, 22, 27

Production made possible, in part, by John A. & Cynthia Fry Gunn.

## LA TRAVIATA

Giuseppe Verdi

September 23, 26, 28; October 1, 3, 6, 8, 11, 14, 17

Production made possible, in part, by:

Jan Shrem & Maria Manetti Shrem; and Chevron.

## MANON

Jules Massenet

November 4, 7, 10, 16, 19, 22

Production made possible, in part, by

John A. & Cynthia Fry Gunn.

## GIRLS OF THE GOLDEN WEST

WORLD PREMIERE

Music by John Adams

Libretto by Peter Sellars

November 21, 24, 26, 29; December 2, 5, 7, 10

Production made possible, in part, by:

John A. & Cynthia Fry Gunn; Jane Bernstein & Bob Ellis;

and an award from the National Endowment for the Arts.

## THE RING OF THE NIBELUNG

Richard Wagner

June 12–17, June 19–24, June 26–July 1

Production of the *Ring* made possible, in part, by:

Dr. & Mrs. William M. Coughran;

Keith & Priscilla Geeslin;

John A. & Cynthia Fry Gunn; Sylvia & John Hughes;

Edmund W. & Jeannik Méquet Littlefield Fund;

Bernard & Barbro Osher; Betty & Jack Schafer;

The Thomas Tilton Production Fund;

Barbara A. Wolfe; and United Airlines.

Major support also provided by:

The Conductors Fund, the Emerging Stars Fund, and

the Great Interpreters of Italian Opera Fund,

all established by Jan Shrem & Maria Manetti Shrem.

The Great Singers Fund, established by Joan & David Traitel

### Company Sponsors

The Dolby Family

Bertie Bialek Elliott

Ann and Gordon Getty

John A. and Cynthia Fry Gunn

Burgess and Elizabeth Jamieson

Mr. and Mrs. Franklin P. Johnson, Jr.

Edmund W. and Jeannik Méquet Littlefield Fund

Steven M. Menzies

Bernard and Barbro Osher

Jan Shrem and Maria Manetti Shrem

Dianne and Tad Taube

Phyllis C. Wattis Endowment Funds

Diane B. Wilsey

Barbara A. Wolfe

### Season Sponsor



### Corporate Partners



San Francisco Opera is supported, in part, by a grant from Grants for the Arts.



All performances feature English supertitles.

Repertoire, casts, dates, and ticket pricing are subject to change.

Box Office (415) 864-3330 • [sfopera.com](http://sfopera.com)



BRIDGEMAN IMAGES

**Giuseppe Verdi**

# LA TRAVIATA

## SAN FRANCISCO OPERA

**Matthew Shilvock,**  
General Director

**Nicola Luisotti,**  
Music Director

*Caroline H. Hume Endowed Chair*

This production is made possible, in part, by Chevron; and Jan Shrem & Maria Manetti Shrem through the Emerging Stars Fund for Ms. Florian and Mr. Ayan's appearances.

Maestro Luisotti's appearance is made possible by the Jan Shrem & Maria Manetti Shrem Conductors Fund.

Additional funding is provided by Lisa Erdberg & Dennis Gibbons; and Laurie Kottmeyer & Bianca Duarte.





## LA TRAVIATA

## ACT I

A party is taking place at the home of Violetta Valéry, a beautiful Parisian courtesan. Gastone arrives and presents his friend, Alfredo Germont, telling Violetta that Alfredo has long been a silent admirer and had even called daily during her illness to ask about her. Baron Douphol, one of Violetta's "protectors," is angered by the conversation and refuses to propose a toast when invited to by Gastone. Alfredo then accepts the invitation and sings an impassioned tribute to beauty and love. Later, as the others go to another room to dance, Violetta is overcome by a fainting spell. Alfredo stays behind and confesses that he has been in love with her for a year. Violetta offers him friendship instead of love and gives him a flower, bidding him return when it has withered. Alfredo joyously accepts and bids her goodnight. When her guests have gone, Violetta thoughtfully muses on Alfredo's proffered love, but finally returns to her true character and declares that she must remain forever free to pass from pleasure to pleasure.

## ACT II

**SCENE 1:** Months later, having ultimately accepted Alfredo's offer, Violetta is living with Alfredo in the country and has abandoned her life of ease and luxury. Annina, Violetta's maid and confidante, enters and tells Alfredo she has been sent to arrange the sale of Violetta's property, which must be sold to pay their debts. Alfredo suddenly understands the sacrifices that Violetta has made in order to live with him and leaves for Paris, determined not to be shamed by her sacrifice. Violetta receives an unexpected visitor, Giorgio Germont, Alfredo's father, who declares that Alfredo is ruining himself to keep her as his mistress. When Germont comments on the luxury of the country retreat, Violetta shows him the papers that have been prepared for the sale of all her possessions. He asks her to give up Alfredo, explaining that by continuing the liaison, Alfredo is endangering the impending marriage of his younger sister. Germont's insistence finally convinces Violetta, who agrees to leave Alfredo forever. She is preparing a letter as Alfredo returns. Germont has gone out into the garden. Alfredo, not realizing his father has already arrived, explains that Germont has written him a severe letter, but that he feels sure he will approve of Violetta as soon as he sees her. Pretending to leave so as not to be present during the meeting of father and son, Violetta goes out. A messenger returns with her letter of farewell. Alfredo is stricken with grief at the loss of Violetta, and when his father tries to persuade him to return to his family, Alfredo refuses. Finding a party invitation that Flora had sent Violetta, he resolves to go to Flora's in the hope of finding Violetta.

**SCENE 2:** Alfredo arrives at Flora's house as the guests are beginning to gamble. Violetta arrives, escorted by Baron Douphol. Alfredo explains that he who is unlucky in love is lucky at cards. The Baron, incensed at Alfredo's insolence, challenges him to play. Alfredo accepts and beats the Baron repeatedly at high stakes. When all the others go to dinner, Violetta remains behind to entreat Alfredo to leave, lest the Baron challenge him to a duel. Alfredo answers that he will leave, but only if she accompanies him. Unwilling to reveal that she has broken off with him because of his father, Violetta declares that she is in love with the Baron. Frenzied with jealousy, Alfredo calls all the guests into the room and, in a rage, he throws money at Violetta's feet and calls upon all to witness that he has paid her in full. Germont enters just in time to see Alfredo's caddish behavior and joins the others in reviling him for his conduct. Alfredo, realizing the lengths to which his jealousy has carried him, is contrite but realizes that he is helpless to make amends. The Baron assures Alfredo that he must answer for the insult on the field of honor.

## ACT III

Violetta's illness has brought her to the point of death. Her physician, Dr. Grenvil, calls at her home, examines her, and tells Annina that she has but a few hours to live. Violetta reads a letter from the elder Germont, in which she learns that Alfredo has gone abroad after wounding the Baron in a duel. He knows now of the great sacrifice that Violetta has made and is returning to beg her forgiveness. Alfredo returns and the two are reunited at last. But it is too late. Violetta, comforted by the presence of the man whom she has so tragically loved, dies in his arms.

**First performance:** Venice, Teatro La Fenice; March 6, 1853

**First performance in the U.S.:** New York, Academy of Music; December 3, 1856

**First San Francisco Opera performance:** October 4, 1924

*La Traviata* has been performed in 36 previous seasons at San Francisco Opera. For complete casting and other information, visit [archive.sfopera.com](http://archive.sfopera.com).

**Personnel:** 12 principals, 48 choristers, 3 dancers, 8 supernumeraries; **71 total.**

**Orchestra:** 2 flutes (1 doubling piccolo), 2 oboes, 2 clarinets, 2 bassoons, 4 horns, 2 trumpets, 3 trombones, 1 cimballo, 1 timpanist, 2 percussion; 40 strings (12 first violins, 9 second violins, 7 violas, 7 cellos, 5 basses); **61 total.**

**Offstage:** 2 piccolos (1 doubling flute), 1 oboe, 1 clarinet, 1 bassoon, 1 horn, 1 trumpet, 2 percussionists, 1 piano, 1 bass, 1 harp; **12 total.**

*Conductor*  
**Nicola Luisotti**

*Production*  
**John Copley**

*Stage Director*  
**Shawna Lucey**

*Set Designer*  
**John Conklin**

*Costume Designer*  
**David Walker**

*Lighting Designer*  
**Gary Marder**

*Chorus Director*  
**Ian Robertson**

*Choreographer*  
**Carola Zertuche\***

*Dance Master*  
**Lawrence Pech**

*Fight Director*  
**Dave Maier**

*Assistant Director*  
**Morgan Robinson**

*Assistant Conductor*  
**Robert Mollicone**

*Musical Preparation*  
**Bryndon Hassman**  
**Ronny Michael Greenberg**  
**John Elam†**  
**John Churchwell**  
**Fabrizio Corona**

*Prompter*  
**Vito Lombardi**

*Supertitles*  
**Jerry Sherk**

*Stage Manager*  
**Thea Railey**

*Assistant Stage Managers*  
**Becki Smith**  
**Jenny Harber**  
**Jimmy Marcheso**

*Costume Supervisor*  
**Galen Till**

*Head of Wig and Makeup*  
**Jeanna Parham**

San Francisco Opera production

SATURDAY, SEPTEMBER 23, 2017 AT 7:30 PM  
TUESDAY, SEPTEMBER 26 AT 7:30 PM  
THURSDAY, SEPTEMBER 28 AT 7:30 PM  
SUNDAY, OCTOBER 1 AT 2 PM  
TUESDAY, OCTOBER 3 AT 7:30 PM  
FRIDAY, OCTOBER 6 AT 7:30 PM  
SUNDAY, OCTOBER 8 AT 2 PM  
WEDNESDAY, OCTOBER 11 AT 7:30 PM  
SATURDAY, OCTOBER 14 AT 7:30 PM  
TUESDAY, OCTOBER 17 AT 7:30 PM

Opera in three acts by **Giuseppe Verdi**  
Libretto by **Francesco Maria Piave**  
Based on the play *La Dame aux Camélias* by **Alexandre Dumas, fils**

# LA TRAVIATA

(Sung in Italian with English supertitles)

## CAST

(in order of appearance)

<i>Violetta Valéry</i>	<b>Aurelia Florian*</b>
<i>Doctor Grenvil</i>	<b>Anthony Reed†</b>
<i>Baron Douphol</i>	<b>Philip Skinner</b>
<i>Flora Bervoix</i>	<b>Renée Rapier</b>
<i>Marquis d'Obigny</i>	<b>Andrew G. Manea†</b>
<i>Annina</i>	<b>Amina Edris†</b>
<i>Gastone</i>	<b>Amitai Pati†</b>
<i>Alfredo Germont</i>	<b>Atalla Ayan*</b>
<i>Giuseppe</i>	<b>Christopher Jackson</b>
<i>Giorgio Germont</i>	<b>Artur Ruciński*</b>
<i>A messenger</i>	<b>Bojan Knežević</b>
<i>Flora's servant</i>	<b>Torlef Borsting</b>
<i>Solo dancers</i>	<b>Lorena Feijóo*</b>
	<b>Blanche Hampton</b>
	<b>Bryan Ketron</b>

*Demimondaines, gentlemen, servants*

\*San Francisco Opera debut    †Current Adler Fellow

TIME AND PLACE: Mid-19th-century Paris and environs

**ACT I:** Violetta's house

—INTERMISSION—

**ACT II, SCENE 1:** A country house near Paris

**ACT II, SCENE 2:** Flora's house

—INTERMISSION—

**ACT III:** Violetta's house

*The performance will last approximately three hours.*

*Latecomers may not be seated during the performance after the lights have dimmed.*

*Patrons who leave during the performance may not be re-seated.*

*The use of cameras, cell phones, and any kind of recording equipment is strictly forbidden.*

*Please turn off and refrain from using all electronic devices.*



# SAVING VIOLETTA

*Redemption turns up frequently in Verdi's operas, but he never explored the theme as deeply or as personally as he did in La Traviata.*

Many years ago, a friend of mine was divorced from her first husband. Eventually, he asked her if she would agree to have their marriage annulled by the Catholic Church, as he was planning to remarry. My friend was deeply hurt; even if their marriage had been ill-conceived, she hated the thought of having to go forward saying that it had never existed. To her surprise, her own mother angrily told her that she had no choice but to have the marriage annulled. "Otherwise," her mother explained, "you are standing in the way of the future happiness of someone you don't even know. And that is wrong."

That decision to make a sacrifice for the greater good came back to me recently as I was thinking about *La Traviata*, whose stature as one of the world's most treasured operas seems undiminished, 164 years after its world premiere at Venice's La Fenice. *La Traviata* remains one of the works I never tire of. Despite its brilliance as a

music drama, its ongoing popularity surprises me in a way, because I can't help but feel that the idea that the entire opera turns on—personal redemption through self-sacrifice—is one that may not have much currency in our present social, cultural, and political climate—at least in the United States. We are living in a time where instant gratification is the force that compels most of us; driven on by the speedy advances of the technological revolution, our collective attention span is shrinking by the day, and we seem to be losing the patience to work our way through much of anything that's too complicated. I would think that modern audiences—the ones I see texting throughout the performances—would not necessarily respond to the staggering choice that is foisted upon Violetta by her lover Alfredo's father, Giorgio Germont.

I first saw *La Traviata* in the theater in 1983 at the Metropolitan Opera. Partly thanks to my own neophyte status as an opera-goer, I responded to it principally as a story of a woman dying of tuber-

*John Copley's much loved production of La Traviata premiered with San Francisco Opera in 1987 and returned in 1991, 1995, 2001, 2004, and (seen here) 2014.*

CORY WEAVER





culosis. As I studied it, its central theme of personal redemption became clear to me. Redemption is something that figures prominently in dozens of operas in the standard repertoire, from the Marschallin's surrender of Octavian at the end of Richard Strauss' *Der Rosenkavalier* to Blanche de la Force's march to the guillotine at the climax of Poulenc's *Dialogues des Carmélites*. It had long been a potent theme in scores of the world's great novels, from Hawthorne's *The Scarlet Letter* to Dickens' *A Tale of Two Cities*, which features Sydney Carton's immortal observation, "It is a far, far better thing that I do, than I have ever done; it is a far, far better rest that I go to than I have ever known."

In these literary works, the idea of redemption is sometimes more implicit than literal. In Henry James' *The Turn of the Screw*, the reader is invited to think that part of what drives the Governess to purge the evil presence from her young charges—whether or not it really exists—may be the need to redeem her own troubled past. And James' Daisy Miller, who flaunts European social conventions without batting an eye, is offered a chance at redemption. When the fierce society matron Mrs. Walker sees Daisy walking openly in public with her Italian suitor, she offers the girl the refuge of her carriage, making it clear that it is a chance for her to save herself. Daisy refuses, continues her budding romance with the Italian—and dies of Roman fever as a result.

The theme of redemption turns up frequently in Verdi's operas. But he never plumbed the theme as deeply or as personally as he did in *La Traviata*. Verdi was drawn to Alexandre Dumas *filis'* play *La Dame aux Camélias* (in turn adapted from Dumas' 1848 novel) as a source largely because he was aching to tackle a contemporary subject. Marie Duplessis, the stylish courtesan who was the



real-life basis for Dumas' heroine Marguerite Gautier and eventually for Verdi's Violetta, was still much talked about in Parisian circles, having died only in February 1847. Verdi was entering his first great period of innovation as a musical dramatist, having recently dared to put a hunchback center stage in *Rigoletto*, and having made the Gypsy Azucena a centerpiece of *Il Trovatore*. Now he wanted to create a bracingly modern work for La Fenice, by making a woman of dubious reputation his heroine. Most of his biographers agree that probably he was equally driven to make a bold dramatic statement in response to the criticism he had suffered through his relationship with his mistress, the celebrated bel-canto soprano Giuseppina Strepponi, who already had given birth to several illegitimate children. Verdi was stung by the judgmental malice directed at him and Strepponi. This brand of Victorian-era hypocrisy was rampant at the time. For many upper-middle-class men, having a mistress was considered a badge of honor, while women were expected to submit to a kind of societal straitjacket.

The depth of Verdi's *Violetta* marked an impressive step forward for him as a musical dramatist. Unfortunately, the electrifying modern production he dreamed of was not to be. When *Traviata* bowed at La Fenice in 1853, its setting was pushed back to the early 1700s—a distancing effect aimed at pacifying the censors. The cast was inadequate, and as opening night approached, Verdi feared that the production would turn out to be exactly what he later described it as being, a "fiasco." A little over a year later, it was given another production, properly cast, at Venice's Teatro San Benedetto, that was a success, making the composer feel (mostly) redeemed.

Above: The celebrated bel-canto soprano Giuseppina Strepponi with a score of Verdi's *Nabucco*. Before Verdi married her in 1859 (it was to be his second marriage), Strepponi was Verdi's mistress and had given birth to several of his children. / MUSEO TEATRALE ALLA SCALA, MILAN, ITALY / DE AGOSTINI PICTURE LIBRARY / BRIDGEMAN IMAGES







KRISTEN LOKEN



MUSÉE MARMOTTAN MONET, PARIS, FRANCE / BRIDGEMAN IMAGES



BRIDGEMAN IMAGES

Left to right: From Act II of the Company's 2014 production, baritone Quinn Kelsey as Giorgio Germont confronting soprano Ailyn Pérez as Violetta Valéry; the 1875 oil painting *At the Ball* by Berthe Morisot (1841–95); mostly in the shadow of his famous writer-father whose name he shared, Alexandre Dumas fils received fame for the novel *La Dame aux Camélias* which he later adapted into the play that inspired Verdi.

When we experience *Traviata* in the theater now, it behooves us to try to imagine how shocking it must have been for audiences when it bowed at La Fenice in 1853. For Verdi to have imbued his “fallen woman” (the approximate English translation of the title) with so much dignity, grace, and compassion was something revolutionary in mid-19th-century Italian opera. Some commentators have criticized Francesco Maria Piave’s libretto for making too abrupt a jump from Act One to Act Two; having grappled with whether or not to take a chance on love in her magnificent Act I soliloquy, “È strano ... Ah! fors’è lui ... sempre libera,” Violetta makes the decision to continue to seek pleasure for pleasure’s sake.

In the second act, we see that she has changed her mind and is liv-

at him for longer than I normally would,” she says. “And on the ‘ah’ before ‘Dite all giovine’ I would start positive and then become negative, and bring the sound back to me. I was saying, ‘All right—tell your daughter who is so pure and beautiful that I will do this for her. Because she is the girl I want so badly to be.’”

Violetta puts herself to the ultimate test, and her reward is to die of tuberculosis. Germont grasps her true worth only when she is on her deathbed. Unlike Daisy Miller, who also dies, she doesn’t have the satisfaction of getting her own way—but I think that’s why the end of James’ novel always seems vaguely unsatisfying; the death of a girl who does precisely what she wants simply doesn’t have the emotional resonance that Violetta’s death does.

*Watching Traviata unfold onstage, many of us probably silently yearn to rewrite that scene, to have Violetta tell Germont what he can do with his selfish and manipulative proposition.*

*But then there would be no plumbing of the theme of redemption—and no opera.*

ing happily in the country with Alfredo. I think that it was a brilliant stroke on the part of Verdi and Piave not to have us witness any further indecision about pursuing a life with Alfredo. When Act Two begins, we are lulled into a false sense of security, which makes what comes next all the more powerful. Her subsequent confrontation with Alfredo’s father, Giorgio Germont, in which he insists that she abandon Alfredo for the sake of the family honor, remains a formidable challenge for a good singing actress: she must persuade us, as well as Germont, that she possesses the most enlightened sensibility, the greatest sense of empathy, of any other character onstage. Soprano Diana Soviero, who sang hundreds of performances of *Traviata*, recalls the power of the Violetta-Germont scene. “Often, I would stare

Unfortunately, the ultimate message of *Traviata* still gets obscured on the stage, as some directors seek to make it more about a young woman who is dying, i.e., large ticking clocks onstage or, as in one production, changing Violetta’s illness to AIDS. In such cases, I cannot help but feel that the real dramatic truth of *La Traviata* has been sideswiped. Perhaps the idea of redemption doesn’t resonate with us as it did with Verdi’s audiences. But a great production of *Traviata* can still remind us of its power. 🌸

*Brian Kellow is the author of biographies of Ethel Merman and Pauline Kael, and the most recent book, Can I Go Now?: The Life of Sue Mengers, Hollywood’s First Superagent.*



# A Q&A with the Music Director

## Tell us about the first time you heard *La Traviata*.

My first experience with Verdi's *La Traviata* was when I was around 20 years old. At that time I was very fond of *La Bohème*; every other opera seemed to me nothing in comparison. So, it took time for me to fall in love with this wonderful score, but when that happened, it was forever! The first time I conducted *Traviata* was in 1998 in Udine, Italy with the Orchestra and Chorus of the Teatro Grande di Trieste. There were no rehearsals; we went directly into the performance. It was a very exciting night for everyone, especially for me.

## Why do we love *La Traviata* so much?

There are many reasons why this opera is so beloved. First, I think the music is extremely beautiful, and the story is still very moving. The fact that an "escort" decides to abandon that kind of life to have a normal one is still today something that, seen on stage, can create the catharsis that is so important when we go to attend a performance. Everyone who has made mistakes in his or her own life would like to be forgiven and have the opportunity to start over. Violetta is taken by death in the precise moment that everyone—including those in the audience—realize she deserves a new life.

It's been said that for the soprano singing Violetta, she must be a coloratura for the first act of *Traviata*, a lyric soprano for the second act, and a dramatic soprano for the final act. Is any of this true? How would you personally describe the music?

Unfortunately for the soprano, it is true! Finding the perfect Violetta is almost impossible. She should be a light coloratura soprano in the first act, because her way of thinking in the beginning is light and superficial. In the second act she is a changed woman that tries to find herself in a new, calm, and peaceful life with Alfredo. In the third act she loses all hope for life and humanity. Verdi changes the music again for her, and this is why we need a more dramatic soprano instead. As everyone can see, singing this role is really demanding!

## What are your favorite musical moments in *Traviata*?

The music of this immense masterpiece is unbelievably gorgeous and appropriate in every moment. It is written in a way that, after a while, you forget that the people are playing and singing, and everything becomes more than real. In fact it becomes absolutely true, more than life itself.

As to a favorite moment, I can't make any particular choice. I am completely involved emotionally and musically with every single note of this eternal and glorious Music. 🍷

*From the Company's 2014 production, tenor Saimir Pirgu as Alfredo Germont and soprano Nicole Cabell as Violetta Valéry.*



# FLOWER GIRLS

*Violetta,  
Marguerite,  
Camille, and  
Julia Roberts'  
Pretty Woman  
all stem from the  
same source: the  
19th-century  
Parisian courtesan  
Marie Duplessis*

*Greta Garbo in the title role of the 1936 George Cukor film Camille.*



“Paris is corrupt to the core,” Charles Dickens huffed when he visited the French capital in February 1847. “For a number of days every question—political, artistic, and commercial—had been neglected by the newspapers. Everything is wiped out by an event of the highest importance, the romantic death of one of those glories of the *demi-monde*, the celebrated Marie Duplessis. You would have thought it was a question of the death of a hero or a Joan of Arc.” Dickens’ familiar brand of English puritan morality momentarily blinded the writer in him to what might be worthy of serious literature in the preposterously premature death of an unusually magnetic society-woman, no doubt because he could dismiss Duplessis as a mere prostitute. That she had been among the elite of her world cut no moral ice for him.

One of her recent French lovers, however, had no such scruples. Alexandre Dumas *fils* was an aspiring young writer laboring in the shadow of the vastly famous writer-father whose name he shared, author of *The Three Musketeers* and *The Count of Monte Cristo*. Dumas *père*, moreover, may himself have been one of Marie Duplessis’ passing lovers. For some 11 months in 1844-45, Duplessis had favored the younger Dumas, who was neither rich nor famous, over (sometimes as well as) the crowd of wealthy men-about-town for whom she was by common consent one of the most desirable prizes a top Parisian society-male could aim at. Four months after she died, the 23-year-old Dumas—the same age as Marie—began his romanticized account of their affair. The book took him four weeks to write and was

his first literary success. It was published in 1848 as *La Dame aux Camélias*, the sobriquet by which staff at the Paris Opéra had supposedly referred to Marie, who had her own box at the opera house and habitually arrived carrying a great bunch of the flowers that eventually gave her her best-known literary name.

The book’s success was such that Dumas was quickly persuaded to produce a stage version, but three years had to pass before it could be shown publicly. Parisian, and indeed all European society was changing. Dickens had used (and perhaps coined) the right phrase for the curious phenomenon of the mid-19th-century Parisian courtesans: theirs was indeed a *demi-monde*, a half-world filled with life and glamor, but private, a world not to be mentioned in public, least of all in the popular theaters to which respectable families took their well-brought up daughters. The luxury of the high-level courtesans’ world, where young women like Marie Duplessis held court in grand town mansions, began to crumble as the revolutions of 1848 convulsed Europe. The hidden half-world had been short-lived, no more than a quarter of a century at its height. The women who, like Marie, rose to its level had invariably begun life in poverty, and were often barely if at all educated. Those whose beauty was allied with wit, however, could with a strong mixture of luck and talent lift themselves from the crowd of *grisettes* and *lorettes* that were the virtually inevitable destiny of young women who were unable to follow the acceptable route of marriage, the route which Dumas, for one, was already describing as no more than “legitimized prostitution.”



MUCHA TRUST / BRIDGEMAN IMAGES



MUSÉE DE LA VILLE DE PARIS, MUSÉE CARNAVALET, PARIS, FRANCE



Top: Alphonse Mucha’s poster for Sarah Bernhardt’s performances of *La Dame aux Camélias*.  
Bottom left: From 1990’s *Pretty Woman*, Julia Roberts and Richard Gere at *La Traviata*.  
Bottom right: Marie Duplessis at the Theatre by Camille-Joseph-Étienne Roqueplan (1800–55), watercolor on paper.



Marie's case was typical: the illiterate daughter of a Normandy peasant, whose family could not afford her, she may have been sold as a 12-year-old to her father's clients and friends. At 15, she had a child, quickly given away for adoption. But her rare grace, darker, taller, and slighter than convention expected, was linked to an unusually sharp intelligence. By the time she was 18 she had been the mistress of first



BRIDGEMAN IMAGES

*The Act I aria "È strano" makes a brief appearance in the 1994 film The Adventures of Priscilla, Queen of the Desert.*

one, then another Parisian aristocrat. Unlike the thousands of women whose lives were hidden and destroyed in the murky depths of the Paris sex-markets, Marie was already a celebrity. Born Alphon-sine Rose Plessis, she had renamed herself Marie and prefixed the pseudo-noble "du" to her surname. She must have been a truly unusual person: her lovers included the composer Franz Liszt. "She was the first woman I ever loved," Liszt wrote to Marie d'Agoult when Duplessis died. "Hers was truly an exquisite nature, and what is generally (perhaps accurately) described as corruption, never touched her heart."

The radical changes in Parisian society-life after 1848 fast eroded most of Marie's *demi-monde*. Ironically, the changes allowed her world to take on its later public role. Within three years, the sensational Dumas *roman* was on the Paris stage as his no less sensation-ally successful play. This was the form in which Verdi encountered it. He may even have been at the premiere on February 2, 1852 at the Paris Théâtre du Vaudeville. The first performance of the opera which he derived from the play—called *Love and Death (Amore e Morte)* at first and only as it neared completion *La Traviata*, "the one who went astray"—took place barely a year later on March 6, 1853 at Venice's La Fenice. It was one of the first operas to break with the iron tradition that only humorous works could deal with contemporary subjects.

The power of Verdi's music is the most obvious cause of the Lady of the Camellias' endurance. But longevity of this kind is determined by more than its incarnation as a supreme operatic drama. The Dumas play and the book before it were already landmarks in a slow transformation of social attitudes and sympathies. The play, it is true, is rarely staged now, but for generations it was a vehicle for the most celebrated actresses of the time—Sarah Bernhardt, Eleonora Duse, and Edwige Feuillère are but three of the names made familiar across the world through their identification with the sad Dumas heroine. The original book is still read and well worth reading. Frederick Ashton created a ballet, *Marguerite and Armand*, in 1963 for Margot Fonteyn and Rudolf Nureyev, and the American choreographer John Neumeier made his own version in Stuttgart for Marcia Haydée 15 years later.

It is in film that the Dumas tragedy has had its most varied existence. Cinematically, Marie is best known as Camille, from the title of the 1936 George Cukor film with Greta Garbo, though *Camille* was already the name of an American film by Albert Capellani in

1915 with Clara Kimball playing the title role. (The floral sub-text is not incidental. Dumas called his title heroine Marguerite, the French word for daisy; Verdi and his libret-tist Francesco Maria Piave italianized her to Violetta, echoing not only the name of another flower but also the image of violation.) Violetta-Marie-Marguerite-Camille's fate has not lost its power: it is still used to evoke sympathy in surroundings pretty far

from Dumas and Verdi: remember Richard Gere testing Julia Roberts' sensitivity in Garry Marshall's 1990 film *Pretty Woman* by taking her to San Francisco to *Traviata*; or the delicious Australian movie *The Adventures of Priscilla, Queen of the Desert* four years later, with a drag-queen miming "È strano" to Joan Carden's voice?

Emotionally evocative as these strains may be, the story nonetheless poses for many people a fundamental question of cred-ibility, especially in Verdi's operatic version: the central motivating event is a sequence of actions so far distanced from present-day social conventions. But as long as there has been writing from male-dominated, pre-contraceptive history, there have been stories revolving for better or usually worse around "immoral" women, women who fail to conform to the sexual behavior that would pre-serve male possession and/or the certainty of paternity. Is then the force of Verdi's opera now no more than a sentimental historical curiosity? Certainly Giorgio Germont's atrocious moralizing might be thought an insuperable obstacle to *La Traviata's* emotional impact. But it is not so, though we may wish it were: rejection of the partners chosen by one's children is certainly not out-of-date.

Art has a way of making us accept its invented world even when that world is entirely fantastic; as long as it continues we believe in it, warts and all. So any particular incredibility at the turning-point in Dumas-Verdi is in this sense irrelevant: Violetta, like any good artistic creation, lives in her own world, opera's own fantasy *demi-monde*, but she is more than a character in that make-believe republic of localized truths. Art on this level stands for greater issues than its immediate subject, and *La Traviata* appalls and delights because there remain in society groups and individuals who we can feel are unjustly alienated, scorned, or rejected: every one of us may belong at some point in our lives to one or more of these categories. Violetta stands for them all. No matter the Camellia-Lady has recurred in so many guises. Small wonder, too, that so many of those transformations have been in another half-world: film, the most forceful artistic instrument for social change of the past 100 years, just as literature and opera were for the preceding century. 🌸

*Christopher Hunt was a former artistic administrator with San Francisco Opera. This essay was published in a previous edition of San Francisco Opera Magazine.*

# ARTIST PROFILES



**NICOLA LUISOTTI**  
(Viareggio, Italy)

**Conductor**

Maestro Luisotti has been music director of San Francisco Opera since 2009 and has conducted over 40 operas and concerts since his Company debut in 2005. Luisotti, who holds the Caroline H. Hume Endowed Chair, recently conducted the Company's *Turandot*, *Rigoletto*, *Aida*, *Andrea Chénier*, and *Don Carlo*. Last season, he led *Pagliacci* at Teatro Regio di Torino, and *La Traviata* at the Metropolitan Opera, as well as conducting the Metropolitan Opera National Council Grand Finals Concert. Other recent engagements include a symphonic concert at Amsterdam's Concertgebouw, *Rigoletto* at Madrid's Teatro Real and Milan's Teatro alla Scala, *Il Trittico* and *La Traviata* at London's Royal Opera, Covent Garden, and *Rigoletto* at Paris' Opéra Bastille. In addition, Luisotti has received international acclaim from press and public alike with performances at Vienna State Opera, Genoa's Teatro Carlo Felice, Venice's La Fenice, Bologna's Teatro Comunale, Munich's Bavarian State Opera, Frankfurt, Stuttgart, Dresden, Hamburg, Valencia, Los Angeles Opera, Seattle Opera, and Tokyo's Suntory Hall. He was recently appointed associate director at Madrid's Teatro Real. Later this season, he returns to the Metropolitan Opera to lead performances of *Cavalleria Rusticana* and *Pagliacci*, as well as a new production of *Aida* at Madrid's Teatro Real, a concert with Teatro Regio di Torino, and *La Bohème* and *Falstaff* at London's Royal Opera, Covent Garden. In December, Luisotti will conduct the Richard Tucker Music Foundation Gala Concert at Carnegie Hall.



**AURELIA FLORIAN**  
(Braşov, Romania)

**Violetta Valéry**

Making her U.S. debut as Violetta Valéry in *La Traviata*, soprano Aurelia Florian premiered the role in 2013 at the Deutsche Oper Berlin, and has since performed it to wide acclaim at the Bavarian State Opera in Munich, New Israeli Opera in Tel Aviv, Den Norske Opera in Oslo, Zurich Opera, and the Savonlinna Festival in Finland. Born and trained in her native Romania, Florian began

her professional career with the Romanian National Opera in Bucharest from 2008 through 2010. Particularly in demand for her Verdi and Puccini roles, she includes in her repertoire Magda in *La Rondine*, the title role of *Luisa Miller*, Mimì in *La Bohème*, Lida in *La Battaglia di Legnano*, Amalia in *I Masnadieri*, Juliette in *Roméo et Juliette*, and Marguerite in *Faust* (the latter of which she performed last season with New Israeli Opera). Later this year, Florian makes her house and role debut as Leonora in *Il Trovatore* at the Aalto Theater in Essen and returns to Den Norske Opera as Violetta.



**ATALLA AYAN**

(Belem, Brazil)

**Alfredo Germont**

Making his San Francisco Opera debut as Alfredo Germont in *La Traviata*, Atalla Ayan has quickly established himself as one of the most sought-after tenors of his generation. A member of the Stuttgart Opera since 2012, Ayan has been equally well received at major international houses, including the Metropolitan Opera (in the roles of Alfredo and Christian in *Cyrano de Bergerac*); Royal Opera House, Covent Garden (Alfredo, Ruggero in *La Rondine*, and Don Ottavio in *Don Giovanni*); Teatro alla Scala (Nemorino in *L'Elisir d'Amore*); the Bavarian State Opera in Munich (Nemorino); and Deutsche Oper Berlin (Rodolfo in *La Bohème*). Recent engagements include Alfredo at the Glyndebourne Festival, Rodolfo at the Cologne Opera, and the title role of *Faust* at Stuttgart Opera. Later this season, Ayan makes his debut at Paris' Opéra Bastille as Rodolfo and his role debut as Des Grieux in *Manon* at the Cologne Opera. He also returns to Stuttgart as Faust and to Covent Garden as Rodolfo.



**ARTUR RUCIŃSKI**

(Warsaw, Poland)

**Giorgio Germont**

Making his San Francisco Opera debut as Giorgio Germont in *La Traviata*, baritone Artur Ruciński experienced his career breakthrough in spring 2010, when conductor Daniel Barenboim invited him to sing the title role of *Eugene Onegin* under his baton and alongside tenor Rolando Villazón at the Deutsche Staatsoper Berlin.

Tulips & Windmills River Cruise  
 AmaWaterways® - 158 Guests  
 The new m/s "AmaKristina"  
 Exclusive Twin Balconies  
 With a Fleet of Onboard Bicycles  
 Ship-Wide WiFi & In-Room Internet

The Netherlands and Belgium  
 April 9-16, 2018

Amsterdam to Amsterdam  
 Florn. Middelburg, Antwerp  
 Ghent, Rotterdam, Schiedamschen  
 featuring Keukenhof Gardens  
 Kinderdijk UNW. Sc. O. Windmills

Award-winning dining  
 Floraba Flower Show  
 Fitness Center & Spa  
 Guided tour of Bruges  
 Beer & Waffle Tasting  
 Gouda & Delft Porcelain  
 Belgian chocolate workshop  
 Rotterdam's Architectural Bike Tour

Photo by Cory Weaver

**Tom Taffel and Bill Repp**  
 Tom@TomTaffel.com 415.566.7673  
 www.TomsGroupCruises.com  
 CST 1816971-00



Other career highlights include Sharpless in *Madama Butterfly* at the Metropolitan Opera, Francesco di Moor in *I Masnadieri* at Venice's La Fenice, Count di Luna in *Il Trovatore* at the Salzburg Festival, Ford in *Falstaff* at Frankfurt Opera, Paolo Albani in *Simon Boccanegra* at La Scala, Giorgio Germont at the Royal Opera House, Covent Garden, and the title role of *Don Giovanni* at Paris' Opéra Bastille. Future plans involve house debuts at Teatro dell'Opera di Roma (*I Masnadieri*) and Teatro Real in Madrid (*Il Trovatore*), as well as a return to Opéra Bastille (Marcello in *La Bohème* and the title role of *Gianni Schicchi*). Ruciński will also appear in concert with the Orchestra del Teatro Regio di Torino.

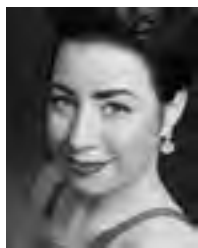

**RENÉE RAPIER**

(Marion, Iowa)

**Flora Bervoix**

After receiving her training as a San Francisco Opera Adler Fellow (2012–13) and Los Angeles Opera Domingo Thornton

Young Artist, mezzo-soprano Renée Rapiér has gone on to make debuts with Los Angeles Opera, Wolf Trap Opera, Opera Theatre of Saint Louis, the Ravinia Festival, and Seattle Opera. Her 2016–17 season included returns to Seattle Opera (Suzuki in *Madama Butterfly*), Opera Parallèle, and a debut with the Los Angeles Philharmonic. Rapiér was the 2012 winner of the Palm Springs Opera Guild Competition, and the 2013 Brava! Opera Theater and James M. Collier Young Artist Program Vocal Competition. She also was a 2011 Metropolitan Opera National Council Auditions semifinalist, a finalist of the 2013 Seoul International Music Competition, and a semifinalist at Operalia 2015. She appeared as Mercédès in the Company's 2016 production of *Carmen* and made her San Francisco Opera debut as a Maid in Tobias Picker's *Dolores Claiborne*. Later this season, Rapiér makes her *Ring* cycle debut as Grimgerde in the Company's *Die Walküre*.



**AMITAI PATI**

(Auckland, New Zealand)

**Gastone**

A first-year San Francisco Opera Adler Fellow and tenor of Samoan descent,

Amitai Pati made his Company debut last summer as Matteo Borsa in *Rigoletto*. He was a participant in the 2016 Merola Opera Program, where he performed his first principal role as Ferrando in *Così fan tutte*, and at the 2014 Young Singers Project in Salzburg. He won the Lexus SongQuest in 2012 and the Waiariki Institute of Technology New Zealand Aria competition in 2015. Pati, along with his brother, tenor Pene Pati, and their cousin, baritone Moses Mackay, comprise the highly successful New Zealand vocal trio Sol3 Mio, which mixes both classical and contemporary music, and performs at the War Memorial Opera House in December.



**PHILIP SKINNER**

(Jacksonville, Florida)

**Baron Doupoul**

Bass-baritone Philip Skinner made his San Francisco Opera debut as Quinault in the 1985 production of *Adriana Lecouvreur* and has

appeared with the Company in more than 35 roles, including as Edgar Ray Killen in the world premiere of Philip Glass' *Appomattox*, The Speaker in *Die Zauberflöte*, and King Priam and the Ghost of Priam in *Les Troyens*. More recent engagements have been with Opera Parallèle as the Immigration Officer in Jonathan Dove's *Flight*, the Pacific Symphony as the King of Egypt in *Aida*, and San Diego Opera as Eric Gold and Ghost of Bazzetti in Jake Heggie's *Great Scott*. Skinner is a graduate of the Merola Opera Program and former San Francisco Opera Adler Fellow.



**ANDREW G. MANEA**

(Troy, Michigan)

**Marquis d'Obigny**

Romanian-American baritone Andrew G. Manea made his San Francisco Opera debut as Marullo in *Rigoletto* last summer.

A first-year Adler Fellow, he is a 2016 graduate of the Merola Opera Program where he appeared as Irons Hans and Wolf in Conrad Susa's *Transformations*. He also performed as Escamillo in *Carmen* last year in Wuhan, China, as well as the Forester in *The Cunning Little Vixen* and the title role of *Don Giovanni*. His competition credits include semifinalist and Encouragement Award recipient at the Metropolitan Opera

National Council Auditions and finalist in the Jensen Foundation Vocal Competition. He is a career grant recipient with the Giulio Gari Foundation.



**ANTHONY REED**

(Alexandria, Minnesota)

**Doctor Grenvil**

Bass Anthony Reed made his San Francisco Opera debut in various roles in 2015's *Les Troyens*. A

third-year San Francisco Opera Adler Fellow, he has also appeared on the War Memorial Opera House stage as Tutor of Orest in *Elektra*, Count Ceprano in *Rigoletto*, King of Egypt in *Aida*, Schmidt in *Andrea Chénier*, Mayor of the Village in *Jenůfa*, The Speaker and Second Armored Man in *The Magic Flute*, Hans Schwartz in *Die Meistersinger von Nürnberg*, and Doctor Primus in Gordon Getty's *Usher House*. A participant of the 2014 Merola Opera Program, Reed received a 2011 Metropolitan Opera National Council Auditions Regional Encouragement Award and has been a young artist at the Wolf Trap Opera Studio and the Seagle Music Colony.



**AMINA EDRIS**

(Christchurch, New Zealand)

**Annina**

Egyptian-born, New Zealand soprano Amina Edris is a second-year San Francisco Opera Adler

Fellow who made her San Francisco Opera debut in 2016 as Frasquita in *Carmen*. More recent Company appearances include Klytemnestra's Trainbearer in *Elektra* and Countess Ceprano in *Rigoletto*. She also appeared earlier this year as Tina in Jonathan Dove's *Flight* at Opera Parallèle. A participant in the 2015 Merola Opera Program, Edris is a winner of the Palm Springs Opera Guild Competition, Sydney Eisteddfod McDonald's Operatic Aria Competition, and the Deborah Reidel award in the Joan Sutherland and Richard Bonyngé Bel Canto Award Competition 2013, as well as being awarded a Western Regional Special Encouragement Award in the 2014 Metropolitan Opera National Council Auditions.



**CHRISTOPHER JACKSON**  
(Buffalo, New York)  
**Giuseppe**

A member of the San Francisco Opera Chorus, tenor Christopher Jackson made his Company

debut in 2009 as the Pony Express Rider in *La Fanciulla del West* and has appeared in solo roles in 14 other Company productions, including as Uncle Yakuside in *Madama Butterfly*, Jeppo Liverotto in *Lucrezia Borgia* and a Backwoodsman in *Show Boat*.

Career highlights include several roles at New York City Opera, including Pinkerton in *Madama Butterfly*, Calaf in *Turandot* with New York Grand Opera, Don José in *Carmen* with Anchorage Opera, and concert performances at Carnegie Hall.



**TORLEF BORSTING**  
(Hilo, Hawaii)  
**Flora's Servant**

A member of the San Francisco Opera Chorus, baritone Torlef Borsting made his Company solo debut in 2006 as a Soldier

in *The Maid of Orleans*. Most recently, he appeared as a Custom-House Officer in *La Bohème*, a Moroccan Soldier in the world premiere of Marco Tutino's *Two Women*, a member of the Quintet and Ensemble in *Sweeney Todd*, and a Man's Voice in *Jenůfa*. Other Bay Area credits include roles with Opera San Jose, Opera San Luis Obispo, Sacramento Opera, Eugene Opera, and Opera Parallèle.



**BOJAN KNEŽEVIĆ**  
(Belgrade, Serbia)  
**Messenger**

Bojan Knežević made his Company debut as Marquis d'Obigny in *La Traviata* in 1995 and has since appeared with the Company

in over 30 roles. Most recently, the bass-baritone and San Francisco Opera Chorus member appeared as an Old Servant in *Elektra*, a Custom-House Sergeant in *La Bohème*, Notary in *Don Pasquale*, Antonio in *Le Nozze di Figaro*, and as a member of the Ensemble in *Sweeney Todd*. A former San Francisco Opera Adler Fellow and Merola alumnus, Knežević also performed the title

**Théâtre de la Ville, Paris**  
**State of Siege**

By Albert Camus  
Emmanuel Demarcy-Mota, *director*

**"Inspiring. A most violent but also realistic descent into hell. The only rampart against dictatorship is courage."**

—*La Vie*

Please note: *State of Siege* is performed in French with English supertitles.

**Oct 21 & 22** ZELLERBACH HALL



**Ian Bostridge, tenor**  
**Wenwen Du, piano**  
**Schubert's Winterreise**

**"It is as if Schubert somehow looked into the future, heard Bostridge sing and wrote *Winterreise* specifically for him."**

—*Exeunt Magazine*

**Nov 10** ZELLERBACH HALL



**The Joffrey Ballet**

Featuring Justin Peck's *In Creases*; Annabelle Lopez Ochoa's *Mammatu*; and Swedish choreographer Alexander Ekman's *Joy*, a Cal Performances co-commission and West Coast Premiere.

**"The verdict is unequivocal: the Joffrey Ballet is dancing as it has never danced before."**

—*Chicago Sun Times*

**Nov 17–19** ZELLERBACH HALL



**The Hard Nut**  
**Mark Morris Dance Group**

Music by Tchaikovsky (*The Nutcracker*)  
Choreography by Mark Morris

**First Bay Area Performances in 5 years!**

**"You've never seen a *Nutcracker* quite like this before."**

—*The Huffington Post*

**Dec 15–24** ZELLERBACH HALL

**calperformances.org**



Season Sponsor: **WELLS FARGO**



## Music To Save Our Endangered Lands II

Saving the places that make the East Bay special

San Francisco Opera Orchestra musicians Janet Popesco Archibald, Emil Miland and pianist Margaret Fondbertasse are generously donating proceeds from the sale of their new CD to John Muir Land Trust. Now available in the Opera Shop and at [jmlt.org](http://jmlt.org).



[jmlt.org](http://jmlt.org)



role of *Wozzeck* for Opera Parallèle, as well as George Wilson in John Harbison's *The Great Gatsby*.



**LORENA FEIJÓO**  
(Havana, Cuba)

**Solo Dancer**

Making her San Francisco Opera debut with *La Traviata*, award-winning dancer Lorena Feijóo trained at Escuela Nacional de

Ballet de Cuba. She performed with Ballet Nacional de Cuba, Ballet of Monterrey, Royal Ballet of Flanders, and the Joffrey Ballet before joining San Francisco Ballet as a principal dancer in 1999. As a guest artist, Feijóo has performed extensively, including pas de deux from *Don Quixote* at the Benois de la Danse Gala at the Bolshoi Theater in Moscow in 2011; Garcia's *Majismo* at the American Ballet Theatre gala honoring José Manuel Carreño in 2011; and in ACT's *The Tosca Project* in San Francisco in 2010. Later this season at San Francisco Opera, Feijóo creates the role of Lola Montez in the world premiere of John Adams' *Girls of the Golden West*.



**BLANCHE HAMPTON**  
(San Francisco, California)

**Solo Dancer**

A tenured member of the San Francisco Opera Dance Corps, Blanche Hampton made her Company

role debut in 2011 as Princess Negroni in *Lucrezia Borgia*. More recent San Francisco Opera appearances include a Kurogo in last season's *Madama Butterfly*.



**BRYAN KETRON**  
(Richmond, Virginia)

**Solo Dancer**

Bryan Ketron has been a member of the San Francisco Opera Dance Corps since 2005 and has appeared as a soloist in *Nixon*

*in China*, *Die Tote Stadt*, and *Les Pêcheurs de Perles*. He received his early training at the Richmond Ballet in Virginia and has danced with the San Diego Opera, Oakland Ballet, Smuin Ballet, Ballet San Jose, Robert Moses' Kin, State Street Ballet, Inland Pacific Ballet, and Liss Fain Dance. He has also choreographed for Anchorage Opera and

All luxury condo mirrors reflect.

**OURS REFLECT  
A HAPPIER YOU.**

Full service condominiums for those 60 plus.  
One Baldwin Avenue, San Mateo, California.  
650-579-5500 • [PeninsulaRegent.com](http://PeninsulaRegent.com)



**THE PENINSULA REGENT**

Your Life. Your Way.

CA RCFE #410508359 COA #318 BRE# 01066367



has been a guest artist for the San Francisco Bay Area dance schools, Berkeley Ballet Theater, Petaluma City Ballet, and Marin Dance Theatre.



**JOHN COPLEY**  
(Birmingham, England)  
**Production**

John Copley made his San Francisco Opera debut directing *Giulio Cesare* in 1982 and celebrated his thirtieth engagement with the Company in 2010 with *Le Nozze di Figaro*. In addition to *Orlando* and *Semele*, his other San Francisco Opera credits include seven seasons of *La Traviata*, the U.S. premiere of Tippett's *The Midsummer Marriage*, *Don Giovanni*, *Eugene Onegin*, *A Midsummer Night's Dream*, *The Queen of Spades*, *Il Trovatore*, *Idomeneo*, *Anna Bolena*, *Peter Grimes*, *Manon*, and *Ariodante*. Among his U.S. credits are *Lucia di Lammermoor* and *Il Barbiere di Siviglia* at Lyric Opera of Chicago; *Madama Butterfly*, *Rodelinda*, *Hansel and Gretel*, and *Ermione* for the Dallas Opera; and *Semiramide* and *Il Pirata* for the Metropolitan Opera. Copley's production of *Madama Butterfly* inaugurated the Santa Fe Opera's new theater in 1998. He has also directed in Berlin, Munich, Amsterdam, and Brussels, as well as at Milan's La Scala and several seasons at Venice's La Fenice. Recent stagings include *Die Fledermaus* at Welsh National Opera, *La Bohème* at the Royal Opera House, Covent Garden, and *Albert Herring* at the Grange Festival in Northington, England.



**SHAWNA LUCEY**  
(Houston, Texas)  
**Stage Director**

Shawna Lucey is making her San Francisco Opera directorial debut with *La Traviata*. She has worked at the Santa Fe Opera, Houston Grand Opera, Lyric Opera of Chicago, the Bolshoi Theater, and Schauspiel Hannover, assisting directors David McVicar, Francesca Zambello, Stephen Lawless, Lee Blakeley, John Caird, and Peter Schumann, among others. For San Francisco Opera, Lucey served as assistant director for several productions including, most recently, *La Bohème*, *Aida*, *Andrea Chénier*, and *Die Meistersinger von Nürnberg*. For five years, Lucey worked with theater institutions in Russia where her projects included directing

and designing a puppet version of Primo Levi's *If This Is a Man*, which debuted at the Moscow Art Theater and toured the country. Prior to that, she worked for New York's Bread and Puppet Theater for five years. Recent directorial engagements include *La Grande-Duchesse de Gérolstein* for Wichita Grand Opera and *The Pirates of Penzance* for Skylight Music Theater. Next summer, Lucey directs *L'Italiana in Algeri* for the Santa Fe Opera.



**JOHN CONKLIN**  
(Hartford, Connecticut)  
**Set Designer**

John Conklin made his San Francisco Opera debut with the 1977 production of *Un Ballo in Maschera*; his designs for that opera have since returned five times to the War Memorial Opera House stage, most recently in 2014. He created the original designs for Wagner's *Ring* cycle presented at San Francisco Opera between 1983 and 1985. His work has also been seen at the Metropolitan Opera, New York City Opera, Lyric Opera of Chicago, the Dallas Opera, Seattle Opera, the San Diego Opera, Opera Theatre of Saint Louis, the Santa Fe Opera, and Glimmerglass Opera, among other U.S. companies. Conklin's designs have appeared at English National Opera, Scottish Opera, Bavarian State Opera, and Opera Australia. He has also designed for major theaters around the country, including the New York Shakespeare Festival, American Repertory Theater, Hartford Stage, Long Wharf Theatre, Arena Stage, the Mark Taper Forum, and the Goodman and Guthrie theaters. Conklin currently teaches at the Tisch School of the Arts at New York University.



**DAVID WALKER**  
(Kolkata, India)  
**Costume Designer**

Internationally known for his designs in both opera and ballet, the late David Walker made his San Francisco Opera debut with *La Traviata* in 1987 and returned for *Der Rosenkavalier*, *Il Barbiere di Siviglia*, *Manon*, and *Semele*. His work was also seen at the Metropolitan Opera, English National Opera, the Glyndebourne Festival, and the Royal Opera, Covent Garden, among other companies. The British designer's credits at the Santa Fe Opera include costume design

## Operatic Paintings by Barbara Fracchia



*La Traviata*  
36 x 18, oil on canvas

**THE** | **TH(e)Gallery** |  
TELEGRAPH HILL  
891 Greenwich Street San Francisco CA 94133  
T 415 787 5754 www.telegraphhillgallery.com



for *Der Rosenkavalier*, *Semele*, *La Traviata*, and *Agrippina*. For ballet companies, his credits include costume design for *Cinderella* and sets and costumes for *The Sleeping Beauty* for the Royal Ballet, *Giselle* and *La Sylphide* for London Festival Ballet, and *Swan Lake* for Houston Ballet. Theater credits include designing costumes for *London Assurance* for the Royal Shakespeare Company.



**GARY MARDER**  
(San Diego, California)  
**Lighting Designer**  
Resident lighting designer for San Francisco Opera, Gary Marder made his Company debut with *Mefistofele* in 2013, and

his lighting designs most recently appeared in the Company's *Turandot*, *Don Giovanni*, *Rigoletto*, *Madama Butterfly*, and *Dream of the Red Chamber*. Marder's other work includes *Madama Butterfly* in Washington D.C.; *The Magic Flute* in Sydney; *La Traviata* at Turin's Teatro Regio as well as in Tokyo; *The Makropulos Case* and *Samson et Dalila* at Houston Grand Opera; and *Samson et Dalila*, *Il Barbiere di Siviglia*, *Carmen*, *Peter Grimes*, *Un Ballo in Maschera*, and *Norma* at San Diego Opera. Marder previously served as assistant resident lighting designer for the Metropolitan Opera for 12 seasons and associate resident lighting designer at New York City Opera for five years. Later this fall, his designs appear in the Company's *Manon*.



**CAROLA ZERTUCHE**  
(Torreon, Mexico)  
**Choreographer**  
Making her San Francisco Opera debut, Carola Zertuche currently serves as the artistic director of Theatre Flamenco,

which celebrated its 50th year in 2016. She has toured throughout Mexico, the United States, and the Middle East with highly revered flamenco companies including Maria Benitez Teatro Flamenco, and she has danced at New York's Joyce Theater, the Jacob's Pillow Dance Festival in western Massachusetts, the Lencic in Santa Fe, the Tablao Flamenco in Albuquerque, and the Fox Theatre in Atlanta. Zertuche has collaborated on projects with La Tania as guest artist with the Domingo Ortega Flamenco Company in Los Angeles, with the Andrés Marín Company in the First

Flamenco Festival San Francisco, and as a special guest artist with the Juan Siddi Flamenco Santa Fe Theatre Company at the Royal Daphna Hall in Doha, Qatar. Zertuche's work was showcased in the San Francisco Ethnic Dance Festival from 2002 to 2009, the Santa Barbara Ethnic Dance Festival in 2001, and at the Flamenco Festivals in Monterrey, Mexico and Mexico City.



**IAN ROBERTSON**  
(Dundee, Scotland)  
**Chorus Director**  
Recipient of the 2012 San Francisco Opera Medal, Ian Robertson has been chorus director and conductor with

San Francisco Opera since 1987, having prepared more than 300 productions for the Company. He was awarded the Olivier Messiaen Foundation Prize in 2003 for his artistic contribution to the preparation of the Company's North American premiere of *Saint François d'Assise*. Robertson has also conducted ten main stage productions with the Company. Other North American opera credits include productions with Sarasota Opera, Edmonton Opera, and Philadelphia's Curtis Opera Theatre. Before joining San Francisco Opera, Robertson was head of music and chorus director of Scottish Opera. He currently serves as artistic director of the San Francisco Boys Chorus.



**LAWRENCE PECH**  
(San Francisco, California)  
**Dance Master**  
Lawrence Pech is in his 22nd season as dance master and resident choreographer for San Francisco Opera. He

has created period and interpretive dances on more than 60 productions with the Company. Pech received his formal training from American Ballet Theatre (ABT) and was invited by Mikhail Baryshnikov to join that company in 1980. In 1986, he joined San Francisco Ballet, where he became a principal dancer in 1989. Pech founded two of his own dance companies and has choreographed more than 50 ballets, 30 musicals, and numerous self-produced evenings of music and dance around the world.



**DAVIE MAIER**  
(Great Neck, New York)  
**Fight Director**  
Resident fight director for San Francisco Opera, Dave Maier made his Company debut in 2013 with *Les Contes d'Hoffmann*.

His work has most recently appeared in the Company's *Turandot*, *Elektra*, *Rigoletto*, *Don Giovanni*, *La Bohème*, *Aida*, *Madama Butterfly*, *Andrea Chénier*, *Dream of the Red Chamber*, *Carmen*, *Don Carlo*, *Jenůfa*, and *Die Meistersinger von Nürnberg*. Maier has directed fight scenes for American Conservatory Theater, Berkeley Repertory Theatre, San Jose Repertory, Aurora Theatre, Marin Theatre Company, and Magic Theatre, among others. He is a five-time recipient of the San Francisco Bay Area Drama Critics Circle Award for Fight Direction, as well as an adjunct faculty member at the University of California Santa Cruz and St. Mary's College of California. He currently teaches combat-related courses in Berkeley.

---

## SUPERNUMERARIES

Steven Alesch  
Dieter Bluhm  
James Crow  
Steve Lavezoli  
Frank Masson  
Paul Romito  
Bill Watt  
Rob Wonder



# BE A PART OF THE MAGIC

From dress rehearsals and panel discussions with artists to backstage tours and more, take part in unique experiences while supporting the art form you love. Your gift helps deliver thrilling productions, immersive education experiences, vital training for the next generation of opera stars, free community events and so much more.

**Help make magic!**  
Visit [sfopera.com/donate](https://sfopera.com/donate) or call (415) 565-3212.





# ADMINISTRATION

**Matthew Shilvock** *General Director*

**Nicola Luisotti** *Music Director,  
Caroline H. Hume Endowed Chair*

**Jennifer Good** *Managing Director:  
Production*

**Gregory Henkel** *Managing Director:  
Artistic*

**Jennifer Lynch** *Managing Director:  
Philanthropy and Audiences*

**Michael Simpson** *Managing Director:  
Administration/Chief Financial  
Officer*

**Adam Broidy** *Chief Information Officer*

**Lisa Bullard** *Director of Marketing*

**Jon Finck** *Director of Communications  
and Public Affairs*

**Judith Frankel** *Deputy Director of  
Development*

**Sheri Greenawald** *Opera Center  
Director*

**Lee Helms** *Interim Director of  
Operations*

**Daniele McCartan** *Costume Director*

**Andrew Morgan** *Deputy Director of  
Development*

**Ruth Nott** *Director of Education*

**Claire Padien-Havens** *General  
Director's Associate*

**Barbara Rominski** *Director of Archives*

**Teri Xavier** *Director of Human  
Resources*

**David Gockley** *General Director  
Emeritus*

## EXECUTIVE OFFICES

**Genevieve Ennis**, *Executive Assistant to  
the General Director*

**Ellen Presley**, *Liaison to the Board of  
Directors*

## ADMINISTRATION

### FINANCE

**Jess G. Perry**, *Senior Budget Manager*  
**Christopher Tom**, *Controller*  
**Mingsy Yan-Lau**, *Senior Accountant*  
**Elaine Quan**, *Senior Accountant*  
**Linda Rodriguez**, *Senior Accountant*  
**Gracie Tang**, *Senior Accountant*  
**Annabella Tam**, *Payroll Administrator*

### INFORMATION SERVICES

**Mark Wladika**, *DevOps Manager*  
**Sapna Patel**, *Program Manager,  
Business Transformation*  
**Paul Goetz**, *Systems Administrator*  
**Steve Long**, *Network & Systems  
Administrator*  
**Sara Lee**, *Programmer/Analyst*

## ARTISTIC

### ARTISTIC AND MUSIC PLANNING

**Sean Waugh**, *Artistic Planning Manager*  
**DeAnna Sherer**, *Music Planning  
Manager*  
**John Churchwell**, *Head of Music Staff*  
**Ilana Rainero-de Haan**, *Assistant to the  
Managing Director: Artistic*  
**Valentina Simi**, *Artist Services  
Coordinator and Assistant to the  
Music Director*  
**Manuela Galindo**, *Contracts and  
Accommodations Assistant*  
**Michael Bragg**, *Music Planning  
Associate and Opera Librarian*

### MUSIC STAFF

**John Churchwell**,  
**Jocelyne Dienst-Bladin**, **Dennis  
Dubin**, **Ronny Michael Greenberg**,  
**Bryndon Hassman**, **John Keenan**,  
**Noah Lindquist**, **Vito Lombardi**,  
**Joseph Marcheso**, **Mario Marra**,  
**Robert Mollicone**, **Christopher Ocasek**,  
**Matthew Piatt**, **Laura Poe**,  
**Stephanie Rhodes**,  
**Tamara Sanikidze**, **Maureen Zoltek**

**Jennifer Szeto**, **John Elam**, *Adler Fellows*

### LANGUAGE COACHES

**Alessandra Cattani**, *Italian*  
**Patricia Kristof Moy**, *French*  
**Anja Strauss**, *German*  
**Lynne Soffer**, *English Diction*

## OPERA CENTER

**Mark Morash**, *Director of Musical Studies*  
**Chris Bragg**, *Administrative Director*  
**Karen Jine**, *Company Manager*  
**Jo Ann McStravick**, *Artists' Services and  
Auditions Administrator*  
**César Ulloa**, *Master Voice Teacher*

## OPERATIONS

### EDUCATION

**Charles Chip McNeal**, *Curriculum and  
Program Specialist*  
**Alyssa Stone**, *Community Programs  
Manager*  
**Timmy Yuen**, *School Programs Associate*  
**Emily Spitz**, *Education Programs  
Coordinator*

**Hector Armienta**, **Linda Baird**,  
**Nicholas Benavides**, **Tajma Beverly**,  
**Erin Bregman**, **Joshua Raoul Brody**,  
**Heidi Carlsen**, **Robert Chastain**,  
**Danny Clay**, **Marcelle Dronkers**,  
**Patricia Drozda**, **Hannah Dworkin**,  
**Lisa Edsall Giglio**, **Kevin Gordon**,  
**Lua Hadar**, **Dave Maier**, **Rosalyn Nash**,  
**Virginia Nichols**, **Steven Sven Olbash**,  
**Michael Orlinsky**, **Aaron Pike**,  
**Katherine Issel Pitre**, **Emily Shisko**,  
**Alex Stein**, **Alyssa Stone**,  
**Christopher Street**, **Matthew Wolka**,  
*Teaching Artists*  
**James Clements**, **Healey Suto**,  
*Interns*

### MUSIC OPERATIONS

**Clifford Cranna**, *Dramaturg*  
**Elkhanah Pulitzer** *Artistic Curator,  
SF Opera Lab*  
**Celine Strouts**,  
*Operations Associate*

### CHORUS AND BALLET

**Ian Robertson**, *Chorus Director*  
**Fabrizio Corona**, *Associate Chorus Master*  
**Jim Meyer**, *Chorus and Dance Manager*  
**Mary Finch**, *Assistant Chorus  
Manager/Chorus Librarian*  
**Brian Fitzsosa**, *Ballet Pianist*

## ORCHESTRA

**Carrie Weick**, *Orchestra Librarian*  
**Tracy Davis**, *Orchestra Manager*  
**Timothy Spears**, *Assistant Orchestra  
Librarian/Assistant Orchestra Manager*

## PHILANTHROPY AND AUDIENCES

**David Odenkirchen**, *Director of  
Philanthropy and Audiences Operations*  
**Jess Levy**, *Patron Data Specialist*

## COMMUNICATIONS

**Julia Inouye**, *Associate Director of  
Communications*  
**Matthew Erikson**, *Publications Editor*  
**Jeffery McMillan**, *Senior  
Communications Manager*  
**Teresa Concepcion**, *Communications  
Associate*

## DEVELOPMENT

### ANNUAL GIVING

**Jennifer Jordan**, *Director of Annual Giving*

### DONOR STEWARDSHIP

**Andrew Maguire**, *Director of Donor  
Stewardship*  
**Alyssa Saint**, *Donor Services Data  
Manager*  
**Kathleen Esselstyn**, *Gift  
Acknowledgment Coordinator*  
**Chivly Krouch**, *Gift Processing  
Coordinator*  
**Victoria Montecillo**, *Development  
Services Coordinator*

### INDIVIDUAL AND LEADERSHIP GIVING

**Deborah Banks**, *Director of Individual  
and Leadership Giving*  
**Dana Gordon**, *Leadership Giving Officer*  
**Joo Eun Lee**, *Leadership Giving Officer*  
**Sandra Chien**, *Senior Individual Giving  
Officer*  
**Aileen Tat**, *Individual Giving Officer*  
**McAra Kirby-Fahey**, *Individual and  
Leadership Giving Associate*

### INSTITUTIONAL GIVING

**Donna Batson**, *Director of Institutional  
Giving*  
**Catherine Lewis**, *Institutional Giving  
Manager*

## LEGACY GIVING

Mandala Pham, *Senior Legacy Giving Officer*

## PRINCIPAL GIVING

Kristen Jones, *Director of Principal Giving*  
Joanna Taber, *Principal Giving Manager*  
Anna Speaker, *Principal Giving Associate*

## PROSPECT RESEARCH AND STRATEGY

Lisa Bordachar, *Director of Prospect Research and Strategy*

## SPECIAL EVENTS

Karman Ferrell Pave, *Director of Special Events*  
Katie Cagampan, *Special Events Manager*  
Rebecca Scott, *Special Events Associate*

## MARKETING

Valerie York, *Associate Director of Marketing*  
Chi-Hsuan Yang, *Marketing Analyst*  
Kathryn Appleton, *Senior Marketing Manager, Subscriptions*  
Pamela Sevilla, *Senior Marketing Manager, Single Tickets*  
Steven Shear, *Assistant Marketing Manager, Subscriptions*  
Amy Garcia, *Assistant Marketing Manager, Single Tickets*  
Megan Searcy, *Marketing Coordinator, Subscriptions*  
Alejandra Castelero, *Marketing Coordinator, Single Tickets*  
Emilianne Lewis, *Marketing Associate, New Audiences and Special Events*  
Tanya Grant, *Marketing Assistant*

## BOX OFFICE

Mark Sackett, *Box Office Manager, Treasurer*  
Jessica Fauver, *Assistant Box Office Manager, First Assistant Treasurer*  
Rebecca Page, *Medallion Society Concierge Manager*  
Emily Tilles, *Subscriptions Manager, Assistant Treasurer*  
Jennifer Hughes, Roberto Bonilla, *Assistant Treasurers*  
Ruth Van Slyke, *Telephone Sales Manager*  
Khalil El-Kareh, Nick Gueli,  
Beverlee G. Hassid, Billy Hays,  
Charles McGraw, Kyle Minor,  
Jennifer Pollack, Kristin Reyda,  
Dale Whitmill,  
*Telephone Sales Assistants*

## FRONT OF HOUSE

Jamye Divila, *House Manager*  
Marialice Dockus, *Head Usher*  
Rodney Anderson, Danica Burt,  
Anthony Cantello, Laurent Dela Cruz,  
Martin Dias, Starsky Dias,  
Jonathan Drogin, Chip Heath,  
Elaine Kawasaki, Eileen Keremitsis,  
Ryszard Koprowski, Bill Laschuk,  
Sharon Lee, Lenore Long,  
Doug Luyendyk, Evelyn Martinez,  
Leontyne Mbele-Mbong,  
Sam Mesinger, Dale Nedelco,  
Wayne Noel, Beth Norris,  
Jan Padover, Julie Peck,  
Robert Remple, Bill Repp, Rilla  
Reynolds, Robyn Sandberg,  
Joe Savin, Kelly Smith,  
Stephanie Somersille,  
Theresa Sun, Tom Taffel,  
Claire Tremblay, Richard Wagner,  
Steve Weiss, Elaine Yee,  
*Ushers*  
Hui Ming Wu, *Show Maid*

## OPERA SHOP

Jay Stebley, *Retail Manager*  
Karen Topp, *Assistant Manager*

## MEDIA

Jessica Shown-Morgan, *Electronic Media Manager*

## PRODUCTION

\*Senior Production Staff Member

## PRODUCTION ADMINISTRATION

Jeremy Patfield, *Production Finance Director*  
Paul Dana, *Support Services Coordinator*  
Sylvia Jiang, *Production Finance Assistant*

## AUDIO

Doug Mitchell, *Master Audio/Video Engineer*  
Ziggy Tomcich, *Assistant Master Audio/Video Engineer*

## CARPENTRY

David Hatch, *Master Carpenter*  
Mark Baumann, *Assistant Master Carpenter*

## COSTUME DEPARTMENT

Jai Alltizer, *Costume Shop Manager*  
David Doré, *Senior Production Accountant*  
Amy Ashton-Keller, *Master Draper*  
Sally Thomas, *Master Tailor*  
Irene Murray, *Star Rabinowitz, Senior Cutters*  
Cheryl Mennen, *Cutter*

Kristen Eiden, Carol Wood,  
Gillian Haratani, Santiago Suanes,  
*Assistant Cutters*  
Kristi Johnson, *Senior Production Supervisor*  
Galen Till, *Production Supervisor*  
Manuel Gutierrez, *Production Coordinator*  
Paula Wheeler, *Senior Milliner*  
Amy Van Every, *Senior Dyer*  
Jersey McDermott, *Senior Craft Artisan*  
Nicole Diascenti, *Stock Coordinator*  
Eliza Ryus, *Production Assistant*  
Valerie Spencer, *Shopper*  
Nikki Anderson-Joy, *Costume Assistant*  
Miriam Acosta, Adela Cantor,  
Alicia Castaneda, Michael Evans,  
Guillermina Flores, Ting Hsueh,  
Hoa Lam Fong, Aries Limon,  
Xing-Fong Luo, Romana Majovsky,  
Sonia Olivares,  
*Costume Technicians*

## ELECTRICS

Leon Parsons, *Master Electrician*  
Michael Anderson, *Assistant Master Electrician*  
Russell E. Adamson III, *Assistant Head*

## FIGHT DIRECTION

Dave Maier, *Fight Director*

## LIGHTING

Gary Marder, *Resident Lighting Designer\**  
Mark Hueske Thomas, *Assistant Lighting Designer*  
Paul Timmel, *Assistant Lighting Designer*  
Emily Clarkson, *Hemsley Lighting Intern*  
Megan Turnquist, *Lighting Intern*

## PROPERTIES

Lori Harrison, *Master of Properties*  
Freddy Wielandt, *Assistant Master of Properties*

## REHEARSAL

Marin Venturi, *Rehearsal Department Director\**  
Kali Wilson, *Rehearsal and Schedule Manager*  
Trey Costerisan, *Supernumeraries and Facilities Coordinator*  
Jordan Amann, *Rehearsal Assistant*  
Zach Van Pelt, *Rehearsal Assistant*

## SCENE SHOP

Steve McNally, *Scenic Artist in Charge*  
John Del Bono, *Shop and Warehouse Foreman*

## STAGING STAFF

Darin Burnett, *Production Stage Manager\**  
Lawrence Pech, *Dance Master*

Lisa Anderson, Darin Burnett,  
Jodi Gage, Gina Hays, Thea Railey,  
*Stage Managers*  
Jose Maria Condemí,  
E. Reed Fisher, Shawna Lucey,  
Jimmy Marcheso, Roy Rallo,  
Morgan Robinson,  
*Assistant Stage Directors*  
E. Reed Fisher, Jenny Harber,  
Andrew G. Landis, Jimmy Marcheso,  
Jayme O'Hara, Thea Railey, Becki Smith,  
*Assistant Stage Managers*

## TECHNICAL DIRECTION

Erik Walstad, *Technical and Safety Director\**  
Ryan O'Steen, *Associate Technical Director\**  
Gabrielle Heerschap, *Assistant Technical Director*

## WARDROBE

Tony Gorzycki, *Head of Wardrobe*  
Cynthia Fusco, Robert Horek,  
David McKain, Catherine Verdier,  
*Assistants*

## WIG AND MAKEUP

Jeanna Parham, *Head of Department*  
Ashley Joyce, *Assistant Head of Department*  
Christina Martin, *Administrative Assistant*  
Sophia Smith, Elisa Mack, Maur Sela,  
*Wig Assistants*  
Karalynne Fiebig, Ashley Joyce,  
Christina Martin, *Foremen*  
Elizabeth Poindexter, Melanie Birch,  
Denise Gutierrez, Karalynne Fiebig,  
Tim Santry, Connie Strayer,  
Christina Martin,  
*Principal Make-up Artists*  
Rick Burns, Denise Gutierrez,  
Karalynne Fiebig, Toby Mayer,  
Connie Strayer, Karalynne Fiebig,  
Kerry Rider-Kuhn, Richard Battle,  
*Journeymen*  
Tatyanna Fateyeva, Elisa Mack,  
Maurisa Rondeau, Maur Sela,  
Debbie Fuqua, Thomas Richards,  
*Associates*

## THE WILSEY CENTER FOR OPERA

Chris Davis, *Wilsey Center Head Stage Technician*  
Dr. Myron Marx,  
*Company Medical Adviser*  
Seyfarth Shaw LLP, *Counsel*  
Armanino LLP,  
*Independent Public Accountants*  
Asero Insurance Services,  
*Insurance Brokers*  
Cory Weaver, *Official Photographer*  
Yamaha is the Official Piano of  
San Francisco Opera  
Pianos supplied by Piedmont Piano



**ARTISTS**

Raymond Aceto  
 Julie Adams †  
 Julius Ahn  
 Paul Appleby  
 Atalla Ayan\*  
 Jamie Barton  
 Nicole Birkland  
 Daniel Brenna\*  
 J'Nai Bridges  
 Robert Brubaker\*  
 Julia Bullock\*  
 Sarah Cambridge †  
 David Cangelosi  
 Melissa Citro  
 James Creswell  
 Leah Crocetto †  
 Ellie Dehn  
 Monica Dewey\*  
 Amina Edris †  
 Michael Fabiano  
 Aurelia Florian\*\*  
 Christine Goerke  
 Greer Grimsley  
 Jill Grove  
 Evelyn Herlitzius\*  
 Soloman Howard  
 Brian Jagde †  
 Rhoslyn Jones †  
 Brandon Jovanovich  
 Joo Won Kang  
 Laura Krumm †  
 Hye Jung Lee  
 Alexandra Loutsion\*  
 Elliot Madore  
 Andrew G. Manea †  
 Štefan Margita  
 Michaela Martens  
 Karita Mattila  
 Ryan McKinny  
 Lauren McNeese  
 Ronnita Miller  
 Timothy Mix  
 Brian Mulligan  
 Toni Marie Palmertree †  
 Amitai Pati †  
 David Pershall  
 Adrienne Pieczonka

Renée Rapiér †  
 Anthony Reed †  
 Artur Ruciński\*  
 Martina Serafin  
 Andrea Silvestrelli  
 Philip Skinner †  
 Joel Sorensen  
 Nina Stemme  
 Falk Struckmann\*  
 Kyle van Schoonhoven †  
 Stacey Tappan  
 Renee Tatum †  
 Davóne Tines\*  
 Alfred Walker\*  
 Brad Walker †

**CONDUCTORS**

Patrick Fournillier  
 Christopher Franklin\*  
 Grant Gershon\*  
 Nicola Luisotti  
 Henrik Nánási\*  
 Donald Runnicles

**DIRECTORS**

Vincent Boussard  
 Garnett Bruce  
 John Copley  
 Anja Kühnhold\*\*  
 Shawna Lucey  
 Peter Sellars  
 Keith Warner\*  
 Francesca Zambello

**SET DESIGNERS**

John Conklin  
 David Gropman\*  
 David Hockney  
 Boris Kudlička\*  
 Vincent Lemaire  
 Michael Yeargan  
 Catherine Zuber

**COSTUME DESIGNERS**

Vincent Boussard  
 Ian Falconer  
 Kaspar Glarner\*\*  
 Rita Ryack\*  
 David Walker

**LIGHTING DESIGNERS**

John Bishop\*  
 James F. Ingalls  
 Gary Marder  
 Mark McCullough  
 Thomas J. Munn

**VIDEO DESIGNER**

Bartek Macias\*

**PROJECTION DESIGNERS**

S. Katy Tucker  
 Jan Hartley

**CHOREOGRAPHERS**

John Heginbotham\*  
 Lawrence Pech  
 Carola Zertuche\*

**FIGHT DIRECTOR**

Dave Maier

**SOUND DESIGNER**

Mark Grey

\* San Francisco Opera debut

\*\* U.S. debut

† = Former Adler Fellow

‡ = Current Adler Fellow

♫ = Merola Opera Program participant (past or present)

**Ian Robertson**, *Chorus Director*

**Fabrizio Corona**, *Associate Chorus Master*

**Jim Meyer**, *Chorus and Dance Manager*

**Mary Finch**, *Assistant Chorus Manager/*

*Chorus Librarian*

**REGULAR CHORUS**

Buffy Baggott	C. Michael Belle
Kathleen Bayler*	Torlef Borsting*
Roberta Bowman	Alan Cochran*
Janet Campbell	Chris Corley
Sara Colburn	Christopher Filipowicz
Dvora Djoræv	Anders Fröhlich*
Mary Finch	Daniel Harper
Claudia Haider	Cameron Henley
Claire Kelm	Christopher Jackson*
Elisabeth Rom Lucio	Michael Jankosky*
Angela Eden Moser	Ken Johnson
Sally Mouzon*	David Kekuewa
Sally Porter Munro	Bojan Knežević*
Erin Neff*	Frederick Matthews
Rachelle Perry	William O'Neill*
Virginia Pluth*	Phillip Pickens
Laurel Cameron Porter	William Pickersgill
Laurel Rice	Chester Pidduck*
Shelley Seitz	Valery Portnov
Carole Schaffer*	Ken Rafanan †
Donna Turchi	Colby Roberts
Mitzie Weiner	Sigmund Seigel
	Dan Stanley
	Jere Torkelsen*
	Andrew Truett
	Richard Walker †

† Chorus member on Leave of Absence

\* Chorus member appearing in a Solo Role

**EXTRA CHORUS**

Elizabeth Baker*	Ben Brady
Jennifer Brody	Stephen Cannon*
Cheryl Cain	Adam Flowers
Katie Carlson	Peter Girardôt
Kristin Clayton	Patrick Hagen
Margaret Genovese	Thomas Hart
Karen Winner Huff	Harlan Hays
Silvie Jensen	Bradley Kynard*
Carolyne Anne Jordan	Michael P.
Eileen Meredith	Mendelsohn
Aimée Puentes	Jim Meyer
Whitney Steele	Jim Monios
Nicole Takesono	Jess G. Perry
Jacque Wilson	Keith Perry *
Kali Wilson	Samuel Rabinowitz
	Pedro Rodelas
	Karl Saarni
	Jason Sarten
	Alexander Taite*
	Michael Taylor
	Nicholas Volkert

# CORPS DANCERS

Lawrence Pech, *Dance Master*

Dwayne Brown	Brook Broughton†*
Bryan Ketron†*	Alysia Chang
Michael Levine†	Jamielyn Duggan
Jekyns Pelaez†*	Lorena Feijóo*
	Alexandra FitzGibbon
	Blanche Hampton†*
	Rachel Speidel Little*
	Laura O'Malley*
	Chiharu Shibata†

† Tenured

\* Solo Dancer

San Francisco Opera extends its gratitude and appreciation to the following labor organizations whose members, artists, craftsmen, and craftswomen greatly contribute to our performances:

AMERICAN FEDERATION OF MUSICIANS, LOCAL 6

AMERICAN GUILD OF MUSICAL ARTISTS, INC.

INTERNATIONAL ALLIANCE OF THEATRICAL STAGE EMPLOYEES, LOCAL 16

THEATRICAL WARDROBE UNION, LOCAL 784, I.A.T.S.E.

MAKE-UP ARTISTS AND HAIR STYLISTS UNION, LOCAL 706, I.A.T.S.E.

THE ART DIRECTORS GUILD & SCENIC, TITLE AND GRAPHIC ARTISTS LOCAL 800

UNITED SCENIC ARTISTS LOCAL USA – 829, I.A.T.S.E.

BOX OFFICE AND FRONT OF HOUSE EMPLOYEES UNION, LOCAL B-18



# ORCHESTRA

Nicola Luisotti, *Music Director*

Caroline H. Hume Endowed Chair

## FIRST VIOLIN

Kay Stern, *Concertmaster*  
 Laura Albers, *Associate Concertmaster\**  
 Heidi Wilcox, *Assistant Concertmaster*  
 Jennifer Cho  
 Dawn Harms  
 Mariya Borozina  
 Lev Rankov  
 Barbara Riccardi  
 Dian Zhang  
 Leonid Igudesman  
 Jennifer Hsieh  
 Asuka Annie Yano

## SECOND VIOLIN

Jeremy Preston, *Principal*  
 Martha Simonds, *Associate Principal*  
 Beni Shinohara, *Assistant Principal*  
 Eva Karasik  
 Maya Cohon  
 Leslie Ludena  
 Linda Deutsch Twohy†  
 Craig Reiss  
 Heeguen Song \*\*

## VIOLA

Carla Maria Rodrigues, *Principal*  
 Sergey Rakitchenkov, *Associate Principal\**  
 Paul Nahhas, *Assistant Principal*  
 Patricia Heller  
 Jonna Hervig  
 Natalia Vershilova  
 Joy Fellows

## CELLO

David Kadarau, *Principal*  
 Thalia Moore, *Associate Principal\**  
 Peter Myers, *Assistant Principal*  
 Nora Pirquet  
 Emil Miland  
 Victoria Ehrlich  
 Ruth Lane

## BASS

Joseph Lescher, *Principal*  
 Jonathan Lancelle, *Associate Principal*  
 Steven D'Amico, *Assistant Principal*  
 Shinji Eshima  
 Mark Drury

## FLUTE

Julie McKenzie, *Principal*  
 Patricia Farrell  
 Stephanie McNab

## PICCOLO

Stephanie McNab

## OBOE

Mingjia Liu, *Principal*  
 Deborah Henry, *Assistant Principal*†  
 Deborah Shidler\*\*  
 Janet Popesco Archibald

## ENGLISH HORN

Janet Popesco Archibald

## CLARINET

Jose Gonzalez Granero, *Principal*  
 Joanne Burke Eisler, *Assistant Principal*  
 Anthony Striplen

## BASS CLARINET

Anthony Striplen

## BASSOON

Rufus Olivier, *Principal*  
 Daniel MacNeill  
 Michael Severance

## CONTRABASSOON

Michael Severance

## HORN

Kevin Rivard, *Co-Principal*  
 Mark Almond, *Co-Principal*  
 Keith Green  
 Brian McCarty  
 Lawrence Ragent

## TRUMPET

Adam Luftman, *Principal*  
 William Holmes†  
 Scott Macomber\*\*  
 John Pearson

## TROMBONE

Samuel Schlosser, *Principal*†  
 Jeffrey Budin, *Principal*\*\*  
 Donald Kennelly  
 David Ridge

## TUBA/CIMBASSO

Zachariah Spellman

## TIMPANI

John Burgardt

## PERCUSSION

Richard Kvistad, *Principal/Associate Timpani*  
 Patricia Niemi

## HARP

Olga Ortenberg-Rakitchenkov

## LIBRARIAN

Carrie Weick  
 Timothy Spears, *Assistant*

## ORCHESTRA MANAGER

Tracy Davis  
 Timothy Spears, *Assistant*

\* Principal for one or more fall season operas

† Leave of absence

\*\* Season substitute



# ORCHESTRA



Kay Stern  
Concertmaster



Laura Albers  
Associate Concertmaster



Heidi Wilcox  
Assistant Concertmaster



Jennifer Cho  
First Violin



Dawn Harms  
First Violin



Mariya Borozina  
First Violin



Barbara Riccardi  
First Violin



Leonid Igudesman  
First Violin



Asuka Annie Yano  
First Violin



Jeremy Preston  
Principal  
Second Violin



Martha Simonds  
Associate Principal  
Second Violin



Beni Shinohara  
Assistant Principal  
Second Violin



Eva Karasik  
Second Violin



Leslie Ludena  
Second Violin



Linda Deutsch  
Second Violin



Craig Reiss  
Second Violin



Carla Maria Rodrigues  
Principal  
Viola



Sergey Rakitchenkov  
Associate Principal  
Viola



Paul Nahhas  
Assistant Principal  
Viola



Patricia Heller  
Viola



Jonna Hervig  
Viola



Natalia Vershilova  
Viola



Joy Fellows  
Viola



David Kadarrauch  
Principal  
Cello



Thalia Moore  
Associate Principal  
Cello



Peter Myers  
Assistant Principal  
Cello



Nora Pirquet  
Cello



Emil Miland  
Cello



Victoria Ehrlich  
Cello



Ruth Lane  
Cello



Joseph Lescher  
Principal  
Bass



Jonathan Lancelle  
Associate Principal  
Bass



Steven D'Amico  
Assistant Principal  
Bass



Shinji Eshima  
Bass



Mark Drury  
Bass

# SAN FRANCISCO ORCHESTRA CONTINUED



Julie McKenzie  
Principal  
Flute



Patricia Farrell  
Flute



Stephanie McNab  
Flute & Piccolo



Mingjia Liu  
Principal  
Oboe



Deborah Henry  
Assistant Principal  
Oboe



Janet Popesco  
Archibald  
Oboe & English Horn



Deborah Shidler  
Oboe  
Regular Substitute



Jose Gonzalez  
Granero  
Principal Clarinet



Joanne Burke Eisler  
Assistant Principal  
Clarinet



Anthony Striplen  
Clarinet &  
Bass Clarinet



Rufus Olivier  
Principal  
Bassoon

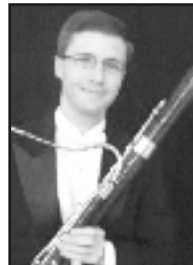

Daniel MacNeill  
Bassoon

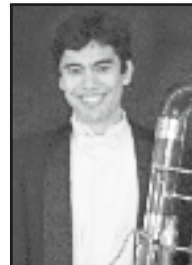

Michael Severance  
Bassoon &  
Contrabassoon



Kevin Rivard  
Co-Principal  
Horn



Mark Almond  
Co-Principal  
Horn



Keith Green  
Horn



Brian McCarty  
Horn



Lawrence Ragent  
Horn



William Klingelhoffer  
Horn  
Regular Substitute



Adam Luftman  
Principal  
Trumpet



William Holmes  
Trumpet



John Pearson  
Trumpet



Scott Macomber  
Trumpet  
Regular Substitute



Samuel Schlosser  
Principal Trombone



Jeffrey Budin  
Principal Trombone  
Regular Substitute



Donald Kennelly  
Trombone

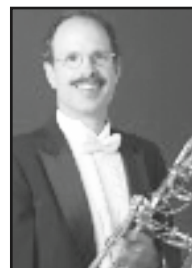

David Ridge  
Trombone &  
Bass Trombone

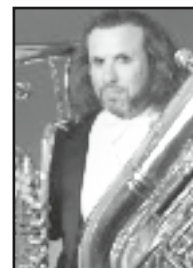

Zachariah Spellman  
Tuba/Cimbasso



John Burgardt  
Timpani



Richard Kvistad  
Principal Percussion &  
Associate Timpani



Patricia Niemi  
Percussion



Olga Ortenberg  
Rakitchenkov  
Harp



Tracy Davis  
Orchestra Manager



Carrie Weick  
Librarian



Timothy Spears  
Assistant Orchestra  
Manager & Librarian

**Most photos by John Martin. Not pictured:** Lev Rankov, Dian Zhang, and Jennifer Hsieh, *First Violin* and Maya Cohon, *Second Violin*



# REGULAR CHORUS

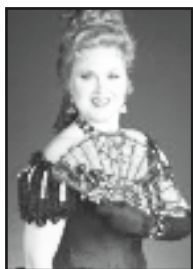

Kathleen Bayler  
*Soprano*



Sara Colburn  
*Soprano*



Dvora Djoraev  
*Soprano*



Mary Finch  
*Soprano*



Claire Kelm  
*Soprano*



Elisabeth Rom Lucio  
*Soprano*



Angela Eden Moser  
*Soprano*



Rachelle Perry  
*Soprano*



Virginia Pluth  
*Soprano*



Carole Schaffer  
*Soprano*



Mitzie Kay Weiner  
*Soprano*



Buffy Baggott  
*Mezzo-Soprano*



Roberta Bowman  
*Mezzo-Soprano*



Janet Campbell  
*Mezzo-Soprano*



Sally Mouzon  
*Mezzo-Soprano*



Sally Munro  
*Mezzo-Soprano*



Erin Neff  
*Mezzo-Soprano*



Laurel Porter  
*Mezzo-Soprano*



Laurel Rice  
*Mezzo-Soprano*



Shelley Seitz  
*Mezzo-Soprano*



Claudia Siefer  
*Mezzo-Soprano*



Donna Turchi  
*Mezzo-Soprano*



C. Michael Belle  
*Tenor*



Alan Cochran  
*Tenor*



Chris Corley  
*Tenor*



Daniel Harper  
*Tenor*



Christopher Jackson  
*Tenor*



Michael Jankosky  
*Tenor*



Phillip Pickens  
*Tenor*



Chester Pidduck  
*Tenor*



Colby Roberts  
*Tenor*



Sigmund Seigel  
*Tenor*



Dan Stanley  
*Tenor*

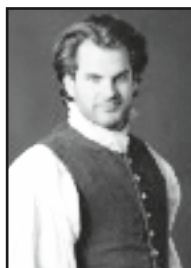

Andrew Truett  
*Tenor*



Richard Walker  
*Tenor*

## SAN FRANCISCO OPERA REGULAR CHORUS CONTINUED



Torlef Borsting  
*Baritone*



Anders Fröhlich  
*Baritone*



Cameron Henley  
*Baritone*



Ken Johnson  
*Baritone*



David Kekuewa  
*Baritone*



Frederick Matthews  
*Baritone*



Ken Rafanan  
*Baritone*  
*Leave of Absence*



Jere Torkelsen  
*Baritone*



Christopher Filipowicz  
*Bass*



Bojan Knežević  
*Bass*



William O'Neill  
*Bass*



William Pickersgill  
*Bass*



Valery Portnov  
*Bass*

*Most photos by John Martin. Carole Schaffer and Claudia Siefer photos by Pamela Dale.*

## SAN FRANCISCO OPERA

# CORPS DANCERS



Brook Broughton



Blanche Hampton



Bryan Ketron



Michael Levine



Rachel Speidel Little



Jekyns Pelaez



Chiharu Shibata





# LEADERSHIP CIRCLE

Leadership Circle donors provide an extraordinary level of financial support to San Francisco Opera each season, with gifts ranging from \$25,000 to \$1,000,000 and greater. We are proud to recognize the philanthropy of these individuals.

## COMPANY SPONSORS

\$1,000,000 AND ABOVE

The Dolby Family<sup>A</sup>  
Bertie Bialek Elliott  
Ann & Gordon Getty  
John A. & Cynthia Fry Gunn<sup>A</sup>  
Burgess & Elizabeth Jamieson  
Franklin & Catherine Johnson  
Edmund W. & Jeannik Méquet  
Littlefield Fund  
Steven M. Menzies  
Bernard & Barbro Osher  
Jan Shrem &  
Maria Manetti Shrem<sup>A</sup>  
Dianne & Tad Taube<sup>A</sup>  
Phyllis C. Wattis  
Endowment Funds  
Diane B. Wilsey<sup>A</sup>  
Barbara A. Wolfe<sup>A</sup>

## CHAIRMAN'S CIRCLE

\$500,000 TO \$999,999

Keith & Priscilla Geeslin<sup>A</sup>  
Sylvia & John Hughes  
Anonymous

## PRESIDENT'S CIRCLE

\$250,000 TO \$499,999

Mrs. John Maxwell Bryan  
Dr. & Mrs. William M. Coughran  
Leslie & George Hume  
Betty & Jack Schafer  
Mr. & Mrs. David T. Traitel<sup>A</sup>

## DIAMOND CIRCLE

\$100,000 TO \$249,999

Robert Mailer Anderson &  
Nicola Miner<sup>A</sup>  
Jane Bernstein & Bob Ellis  
Lui Family  
Mr. & Mrs.  
J. Patterson McBaine<sup>A</sup>  
Gladys Kenderdine Mitchell  
Arthur & Toni Rembe Rock  
Sharon & Clark Winslow  
Anonymous (2)

## PLATINUM CIRCLE

\$50,000 TO \$99,999

Norby Anderson  
Dr. & Mrs. Robert Baer  
Mr. & Mrs. Joachim Bechtle<sup>A</sup>  
Helen Berggruen  
Athena & Timothy Blackburn<sup>A</sup>  
Jack Calhoun & Trent Norris<sup>A</sup>  
Ms. Annette Campbell-White &  
Dr. Ruediger Naumann-Etienne  
Ms. Maria Cardamone &  
Mr. G. P. Matthews  
Paul & Valerie Crane Dorfman  
Dr. Richard H. Davis  
Robert & Julie Dickson  
Jerome L. & Thao N. Dodson<sup>A</sup>  
Carol & Dixon Doll<sup>A</sup>  
Mr. & Mrs. Noel Fenton  
Mr. Peter Fenton  
Kristina Flanagan  
Mr.\* & Mrs. Arthur J. Fritz, Jr.<sup>A</sup>  
Mary & Nicholas Graves  
Mary & Craig Henderson  
Bruce Hyman &  
Simone Quarré  
Stephen & Choongja Kahng  
William & Gretchen Kimball  
Fund<sup>A</sup>  
Diana Dollar Knowles  
Foundation  
Dr. Susan Kroll &  
Mr. Mark R. Kroll  
Karen J. Kubin  
Mr. & Mrs. Peter Magowan  
Mr. & Mrs. Burton J. McMurtry  
Mrs. James K. McWilliams<sup>A</sup>  
Nancy S. Mueller<sup>A</sup>  
Marina & Ben Nelson  
The Oshman Family Foundation  
Norman & Janet Pease  
Ms. Betty A. Prien  
Dr. & Mrs. Richard Rigg<sup>A</sup>  
The Roberts Foundation<sup>A</sup>  
Charles P. Russell  
Denise Littlefield Sobel  
Roselyne Chroman Swig<sup>A</sup>  
S. Shariq Yosufzai &  
Brian James  
Anonymous

## GOLD CIRCLE

\$25,000 TO \$49,999

Eleonore Aslanian,  
in memory of  
Edward Aslanian  
Mr. Brian G. Atwood &  
Ms. Lynne H. Edminster  
Yat-Pang & Helina Au  
Richard C. Barker  
Darla & Richard Bastoni<sup>A</sup>  
David Bertoni  
Betty & Fred Bialek  
Dawn Yates Black  
Lucia Bogatay &  
Thomas D. Wickens\*  
Edward Paul Braby, M.D.  
Romana D. Bracco<sup>A</sup>  
Carol Franc Buck<sup>A</sup>  
Mr. & Mrs. David Chamberlain  
John & Sherry Chen  
Mrs. Marion Moore Cope<sup>A</sup>  
Robert & Laura Cory  
Peter & Jayne Davis  
Reid & Peggy Dennis  
Bob Epstein & Amy Roth  
Lisa Erdberg &  
Dennis Gibbons  
Concepción S. &  
Irwin Federman  
Charles D. Goodman  
Ms. Wanda Lee Graves  
Anne Gray  
Mrs. Clelia M. Gray  
Michael A. Harrison &  
Susan Graham Harrison  
Jane & David Hartley  
James A. Heagy,  
in memory of Jayne Heagy  
Stephen & Diane Heiman  
Doreen Woo Ho & James Ho  
Marie & Palmer Hotz  
Barbara K. Jackson  
Mr. & Mrs. C. Bradford Jeffries<sup>A</sup>  
Anne & Timothy Kahn  
Mr. Lawrence A. Kern  
Dr. & Mrs. John Lavorgna<sup>A</sup>  
Ms. Noelle M. Leca &  
Mr. Michael D. Moradzadeh

Bernice Lindstrom,  
in memory of  
John W. Lindstrom  
Dr. & Mrs. H. H. Loomis, Jr.  
Jennifer Coslett MacCready  
Susan & Philip Marineau  
Nion McEvoy &  
Leslie Berriman<sup>A</sup>  
Teresa & Mark Medearis<sup>A</sup>  
Hiro & Betty\* Ogawa  
Julian & Willie Sue Orr  
Gertrud & Harold\* A. Parker  
Carol Potter Peckham  
Mrs. Evert B. Person  
Anne B. Popkin<sup>A</sup>  
Ms. Karen Richardson &  
Mr. Jon Rubinstein<sup>A</sup>  
Chandra & Michael Rudd<sup>A</sup>  
Drs. Corazon &  
Martin Sanders  
Felipe R. Santiago &  
Barry T. Joseph  
Ms. Leslie Schilling  
Christopher & Trudi Seiwald  
Abraham & Marian Sofaer  
Ms. Vivian M. Stephenson\* &  
Ms. Margarita Gandia  
Mr. & Mrs. James R. Swartz<sup>A</sup>  
Michelle & William Tai  
Bob Tandler & Valli Benesch  
Soo & Raj Venkatesan  
Barbara M. Ward &  
The Honorable Roy L. Wonder\*  
Ms. Christina &  
Dr. Elizabeth DeBruin Warren  
Ronald & Emely Weissman  
Wl Harper & Peter Liu  
The Brayton Wilbur Foundation  
James & Beth Wintersteen  
Mr. Allan Wong  
Akiko Yamazaki &  
Jerry Yang  
Dr.\* & Mrs. John A. Zderic  
Mr. Barry Zigas,  
in memory of  
Art & Irma Zigas  
Mr. & Mrs. Stephen Zilles  
Anonymous (5)

\* deceased    <sup>A</sup> indicates Series A Box Holder



# MEDALLION SOCIETY

San Francisco Opera gratefully recognizes the commitment and generosity of our Medallion Society members, who have made gifts between \$3,000 and \$24,999.

Kristina Flanagan,  
*President, 2013–Present*  
Cathy MacNaughton,  
*President, 2008–2013*  
Mrs. Harry Wetzel\*,  
*President, 1995–2003*  
Diane B. Wilsey,  
*President, 1988–1994*  
Harriet Meyer Quarre\*,  
*Founding President,*  
1983–1987

## SILVER CIRCLE

### \$15,000 TO \$24,999

Stefan & Nataly Arnon  
Brigid S. Barton  
Mark & Judy Bednar  
Dr.\* & Mrs. Joseph Bernstein  
Nawaf & Susan Bitar  
Jared & Claire Bobrow  
Dr. Sean P. Bohlen &  
Mrs. Tanum Davis Bohlen  
Mr. & Mrs. Philip Bowles  
Michael & Marilyn Cabak<sup>A</sup>  
Lorna Meyer Calas &  
Dennis Calas  
Frank & Pat Carrubba  
Julia Frohlich Cherry  
Michèle Beigel Corash &  
Laurence Corash  
Alice Corning &  
Richard Massey\*  
Ms. Susan Costello  
Jeffrey N. Dauber &  
Marc A. Levin  
Shirley Davis & Paul Sack  
Mrs. & Mr. Barbara Edwards  
Dana & Robert Emery  
Ms. Jacqueline Evans  
Sakurako & William Fisher  
Edward Frank &  
Sarah Ratchye<sup>A</sup>  
Dr. Alper Garren\*  
Mr. & Mrs. John Goldman  
Ms. Susan K. Hoerger  
Candace Zander Kahn  
Jeannie Kaufman  
Jack Klingelhofer  
Laurie Kottmeyer &  
Bianca Duarte  
Mr. Randall E. Laroche &  
Mr. David Laudon  
Sheila & Thomas Larsen  
Norman T. Larson  
Tom Lockard &  
Dr. Alix Marduel  
Yasmin & Oren Lukatz

Dr. Timothy J. Marten, M.D.  
& Ms. Mary C. Heylin  
Patrick McCabe  
Ellen & Paul McKaskle  
Elaine McKinley &  
Kit Durgin  
Bill Medigovich  
Mr. Alex Mehran  
Christine Miller & Gary Glaser  
Diane Compagno Miller  
Miss Vivienne E. Miller  
Karl & Kristen Mills  
Phyllis Moldaw  
Brian Muirhead  
Paul Nordine  
Sally & Craig Nordlund  
Mrs. William H. Orrick, Jr. &  
Diana V. Rogers  
Marie Kendrick Otto  
Foundation  
Mrs. Carol E. Parker &  
Dr. Gerhard H. Parker  
Mrs. George A. Pope<sup>A</sup>  
Mr. & Mrs.  
Robert Redfern-West  
Mr. Glenn H. Reid  
Mr. & Mrs. John S. Renard<sup>A</sup>  
Louise H. Renne &  
Paul A. Renne  
Mrs. William C. Robison  
Bob & Terri Ryan  
Deborah & Paul Sagues  
The Honorable &  
Mrs. George P. Shultz  
Raj Singh &  
Renata Anderson<sup>A</sup>  
Shirley Soong  
Ms. Vina Spiehler  
Mrs. Joyce Stupski  
Mr. & Mrs. Craig Sullivan  
Mr. & Mrs. James S. Tunnell  
Don H. Watson  
Sheila Wishek  
Judith B. & Joseph Workman  
Diane & Howard Zack  
Lida & Alejandro Zaffaroni  
Peter & Donna Zuber  
Mrs. Simone G. Haas &  
Mr. Scott A. Zumsteg  
Ward & Diane Zumsteg  
Anonymous (2)

## INTERMEZZO

### \$10,000 TO \$14,999

Linda & Andrew Ach  
Mr. Paul B. Althouse  
Dr. Ross Armstrong  
Greer & Veronica Arthur<sup>A</sup>  
Dr. Nancy L. Ascher

James & Cheryl Babcock  
Mr. & Mrs. Paul Bancroft  
Ms. Marcia Barinaga &  
Mr. Corey Goodman  
Constance Goodyear Baron  
& Barry C. Baron, M.D.  
Frederick & Kathryn Baron  
Johanna & Tom Baruch  
Michael Bassi &  
Christy Styer  
Frank S. Bayley  
Nordin & Donna Blacker  
Arnold & Barbara Bloom  
Mrs. Corwin Booth  
Ms. Barbara Brown<sup>A</sup>  
Alan R. & Sally J. Brudos  
Elissa Buie & Dave Yeske  
Rike & Klaus Burmeister  
Mrs. John C. Callan<sup>A</sup>  
Frances Campra  
Mr. & Mrs. Lyman H. Casey<sup>A</sup>  
Park & Joan Chamberlain  
Jeffrey Chambers &  
Andrea Okamura  
Ms. Carolyn Chandler<sup>A</sup>  
Ms. Helen Cheng  
Mr. & Mrs. W. S. Child  
Sunlin & Priscilla Chou  
Maureen Clarke  
Janet & Lloyd Cluff  
Leonard & Marie Collins  
Mr. Jon Cosby &  
Ms. Kathi Gwynn  
Michael & Jean Couch  
Mr. Vincent Cracchiolo  
George & Susan Crow  
Drs. John & Lois Crowe  
John Cullison & Diana Kissil  
Denise Cutler  
Yogen K. & Peggy Dalal  
Dandelion, in honor of  
Pamela Rosenberg  
Timothy D. Dattels &  
Kristine M. Johnson  
Marvin Dennis  
Mary L. desJardins  
Mr. Orlando Diaz-Azcuy  
Mr. & Mrs. J. Philip DiNapoli  
Mr. Peter Dinkelspiel  
Donna Dubinsky &  
Leonard Shustek  
Donald & Janice Elliott  
Admiral James O. Ellis, Jr. &  
Dr. Elisabeth Paté-Cornell  
Jacqueline &  
Christian P. Erdman  
Mr.\* & Mrs. Wesley J. Fastiff  
Doris Fisher  
Dr. Julita Fong  
Timothy & Virginia Foo

Mr. Paul Gantz  
Mr. Michael M. Garland &  
Ms. Virginia A. Coe  
Dr. Nanette Gartrell &  
Dr. Dee Mosbacher, Ph.D.,  
M.D.  
Candace & Vincent Gaudiani  
Kurt Tristan Geselbracht &  
Francisco Guevara  
Arlene & Doug Giancoli  
Mrs. Rolf Gille,  
in memory of Rolf Gille  
Ann & Daniel Girard  
Dr. & Mrs. Harvey W. Glasser  
David Gockley &  
Linda Kemper  
Dr. Erica Goode &  
Hon. Barry Goode  
Geoffrey & Marcia Green  
Bernice E. Greene  
Drs. Christine Guthrie &  
John Abelson  
Mrs. Peter E. Haas<sup>A</sup>  
Lyndsey Harrison  
Mr. Richard B. Hechler &  
Ms. Malin Giddings  
Dr. M. Henry Heines &  
Ms. Katherine Fines  
Martha & Michael Helms  
Mr. & Mrs. Warner Henry  
Austin & Sara Hills  
Mr. & Mrs. Kedreth C. Hogan  
Brian & Rene Hollins  
Mr. Ron Holloway &  
Mr. Doug Hammerich  
Ms. Antonia Patricia Hotung  
Emily Hsi  
Dr. & Mrs. David Huchital  
Charles & Brandi Hudson  
Kimberly M. Hughes  
Judith Hunt  
Arlene Inch  
Patricia & Philip Jelley  
Mary & Russell Johnson  
Ms. Mitzi Johnson  
Susan & Eric Johnston  
Michael Kalkstein &  
Susan English  
Ms. Mary Kay Kane  
Fred & Beth Karren  
Mrs. Mark O. Kasanin  
Jeffrey & Anne Marie Katz  
Barbara & Ron Kaufman  
Mr. & Mrs. William W. Klapproth  
Robert & Linda Klett  
Tobias &  
Liliana Kunze Briseño  
Bill & Jeanne Landreth  
Mr. John E. Lee  
Mr. & Mrs. Theodore Lee

John & Sandra Leland  
Mary Lemmon  
Ms. Miranda Leonard  
Mark & Debra Leslie  
Harry S. & Eileen Lewis  
Mr. J. S. Lichty, Jr. &  
Dr. Darryl L. Raszl  
David & Lillian Lieberman  
Raymond Lifchez  
Lisa P. Lindelef  
Sylvia R. Lindsey  
Drs. May Loo &  
William Thurston  
Mr. Neil MacPhail  
Betty Maddux,  
in memory of Ed Koester  
Arlee & Paul\* Maier  
Charlot\* & Gregory Malin  
Lori & David Marquardt  
Anne Marie &  
Stephen Massocca<sup>A</sup>  
George & Marie McKinney  
Dennis J. McShane, M.D. &  
Hon. Richard S. Gordon  
James R. Meehan  
Maya D. Meux, MD  
Mr. Robert B. Mison  
Ann-Marie Mix  
Justin Moore  
Don & Rene Morgan  
Alice Ames Morison &  
Dr. Oakley Hewitt  
Ronald D. Morrison  
Milton Mosk &  
Thomas Foutch  
Steve & Betsy Moulds  
Robert Munday &  
Evamarie Doering  
Dr. Lois Levine Mundie  
Heidi Munzinger &  
John Shott  
Janet Napolitano  
Steven Ng & Mark Posner  
Peggy & Boyce Nute  
Mr. David Oldroyd  
Judy O'Young, M.D. &  
Gregg Hauser  
Ms. Deepa Pakianathan &  
Mr. Phillip Pemberton<sup>A</sup>  
Robert Peck AM &  
Yvonne von Hartel AM  
Neil & Elsa S. Pering  
Marianne H. Peterson<sup>A</sup>  
Maria Pitcairn<sup>A</sup>  
David & Joy Powell  
Peggy & Peter Preuss  
Mr. Gordon Radley  
Sally Rench  
James & Sheryl Reuben  
Angele & Michael Rice

\* deceased    <sup>A</sup> indicates Series A Box Holder



**MEDALLION SOCIETY** *continued*

Barbara Roach  
Deborah Romer &  
William Tucker  
Barbara J. Ross  
Elizabeth Boardman Ross  
Mr. James Ross  
Mrs. Afie Royo<sup>A</sup>  
James Sabry &  
Elizabeth Peace  
Michael & Gini Savage  
Dr. Stephen Sherwin &  
Merrill Randol Sherwin  
Mrs. Zornitza Stefanova<sup>A</sup>  
Dr. Jeffrey L. Stern  
Ms. Francoise Stone  
Isobel & Roger Sturgeon  
Amy Tan & Louis De Mattei  
Lucy Tompkins, M.D. &  
Stanley Falkow, M.D.  
Ann Classen Treadwell  
Lida Urbanek  
Drs. Oldrich & Silva Vasicek  
Ms. Arlene Wasserman  
Lucie & Jerry Weissman  
Mr. & Mrs. Daniel G. Welch  
Ms. Linda Whittaker  
Ms. Conni Wilson  
Mr. & Mrs. Y. Wood Wong  
Kenneth & Anna Zankel,  
The Grove  
Anonymous (8)

**BRONZE CIRCLE**  
**\$7,500 TO \$9,999**

Dr. Mirza Alam &  
Dr. Charlotte Moore  
David &  
Judith Preves Anderson  
The James R. Bancroft  
Family  
Mr. & Mrs. Edwin Berkowitz  
Mr. Turney Berry  
Ms. Marcia Bieber  
Jennifer Michie Bienaime  
Joel & Eileen Birnbaum  
Dr. Phyllis B. Blair  
Mr. & Mrs. Robert Brock  
Robert Brody &  
Andrea Jacoby  
Mr. George Carter &  
Mr. Chan-Hong Lim  
Mr. & Mrs. Dean Cash  
Solomon Cera  
Dr. James Cuthbertson  
Dr. & Mrs. Philip S. Dauber  
Mr. & Mrs. Vladimir Ermakoff  
Bro Half  
Mr. Joel Howell  
Thomas & Elisabeth Jones  
Kurt Latta  
Ms. Patricia Lee-Hoffman  
Nathaniel M. Lopez  
James & Deborah Lyerla  
Mr. Charles D. Mann  
Ernie Mieger  
Mr. David Moreton

Margaret & Frank Morrow  
Mr. Karl Nygren  
Ms. Suno Osterweis  
Maxwell G. Paley &  
Gregory J. Corrales  
Bill & Mary Poland  
Patric & Mary Powell  
Ruth Quigley  
Mr. & Mrs. Joseph E. Ratner  
Drs. Edward & Dale Sickles  
Dr. & Mrs. Marvin Smoller  
Mr. Donald Sobelman &  
Ms. Leishia Woolwine  
Dr. Peter & Mindy Sun  
Ms. Maryanne Tagney  
Ms. Gloria Valair  
Daphne & Stuart Wells  
Ms. Jane A. Wetzel  
Ms. Vanessa Wong  
Zuni Cafe

**BENEFACTOR**

**\$5,000 TO \$7,499**

Dorrit E. Ahbel, M.D.  
Kendall & Claire Allphin  
Mr. Sig Anderman  
Robert M. Anderson &  
Kyong Shik Eom  
Mr. & Mrs. Steven Anderson  
Mrs. Margot Shinnamon  
Bach  
Dr. & Mrs. Christopher Bandy  
Mrs. Linda Barrett  
Mr. Michael Barrientos  
Donna & Ken Barrow  
Mr. Stephen Beitzel &  
Ms. Lise Quintana  
Dr. Barbara Lynn Bessey  
Scott J. Bever  
Donald Blais &  
Michael McGinley  
Susan S. Blake &  
S. Joel Kaufmann  
Bill & Alison Boeckmann  
Gary Bottone  
Michelle Bourland  
Elizabeth Bowman  
Chris & Jennifer Brahm  
Judy Brady &  
Drew W. Browning  
Mr.\* & Mrs. John P. Breyer  
Karen Broido  
Joseph & Linda Bronson  
Lynda L. Brothers  
Charles R. Bush &  
Calvin Lau  
Jeanne & William Cahill  
Mr. & Mrs. John E. Cahill, Jr.  
Clark & Elizabeth Callander  
Dr. James M. Campbell  
Iris S. Chan  
Ms. Janice Chang  
Josephine Chen  
Vicky Kwoh Ching &  
Wu-Chung Hsiang

Frederick S. Chung &  
Kimberly Chun  
Mr. Rudy Ciuca  
Rev. David L. Clarke  
Ms. Carlyn Clause &  
Mr. Alexander L. Brainerd  
Mrs. Hazel Clegg  
Vicki L. Coe M.D. &  
Jennifer Mitchell  
Mr. Robert D. Cooter  
Mr. Craig Corbitt &  
Ms. Nancy Stotz  
Susan Coughlin  
Mr. Wesley Cox  
Copley E. Crosby &  
Marianne A. Welmers  
Dr. & Mrs. Alexander Cross  
Mary A. Culp  
Elizabeth M. Dirsra  
Ms. Victoria Donald  
Mrs. Michael D. Dooley  
Mr. & Mrs.  
William G. Doolittle  
Ms. Sarah A. Douglas  
Katherine Herrick Drake  
Mr. & Mrs. Jerome Duluk  
Robert & Carol Dutton  
Mr. & Mrs.\* Michael Fahey  
Dr. & Mrs. Eric Fain  
Mrs. Perrin Fay  
James Fennessey  
Alexander Fetter &  
Lynn Bunim  
Mr. & Mrs. Carl Fieser  
Ms. Heather A. Findlay  
Mr. & Mrs. Louis C.G. Fisher  
Patrice & Warren Flack  
Ken Fong  
Mr. & Mrs. J. Murray Fox  
Mr. & Mrs. Thomas Frame  
Barbara B. Friede  
Elise & Tully Friedman  
Karen L. Gabrielson  
Mr. Martin Gaehwiler  
John & Paula Gambs  
Mr. Richard Gemperle  
Mr. Gary A. Getz &  
Dr. Lorrie E. Clemens  
Mr. Stephen P. Gill &  
Mrs. Margaret Gill  
Robert C. Goodman &  
John Bankston  
Dr. & Mrs. Marvin L. Gordon  
Dr. Kathleen Grant  
Don & MaryAnn Graulich  
Mrs. Robert M. Greenhood  
Ms. Violet Grgich &  
Mr. Colin Shipman  
Sallie Griffith  
Claude & Nina Gruen  
Patricia & Harold Gumbel  
Mrs. Simone G. Haas &  
Mr. Scott A. Zumsteg  
Helen &  
Dr. Glenn Hakanson  
Hadley Dale Hall &  
L. Warde Laidman

R. Hamilton  
Mr. Peter Hanauer  
Mr. Kevin Harrington  
Mr. & Mrs.  
Wolfgang H. Hausen  
Mollie Hedges &  
Laurel Lembo  
Fred & Peggy Heiman  
Miranda Heller &  
Mark Salkind  
Ralph Hexter &  
Manfred Kollmeier  
Ian Hinchliffe &  
Marjorie Shapiro  
Patrick Hobin  
Terrance Hodel  
Ms. Linda Hodge  
Mr. & Ms. Gerald Hoshijo  
Carol L. & David G. Hough  
Mr. David S. Hugle &  
Mr. Haggai Niv  
Dr. H. Nona Hungate  
Victor & Kathy Hymes  
Henry Ilg,  
in memory of Lottie Ilg  
Mrs. Andrew Imbrie  
Riki & Robert Intner  
Jessica Jacob &  
Zac Townsend  
Donald &  
Jacqueline Jacobberger  
Mr. Joseph Jacobs  
Mrs. Jo Jagoda  
Mr. Keith Jantzen &  
Mr. Scott Beth  
Mr. Guyton N. Jinkerson  
Barbara E. Jones,  
in memory of  
William E. Jones  
Mr. David A. Kadish  
Amelia Kaymen, M.D.  
Gary Kelb  
Ms. Kathryn Kersey  
Mr. Donald Kieselhorst  
Thomas D. King  
Victoria Kirby  
Mr. Thomas Koch  
T. Peter & Y. Mei Lam  
Bao Lamsam & Scott Sagan  
Ms. Katharine Lange  
John & A.M. Larue  
Dr. & Mrs. Laurence Lasky  
Ms. Carol Lazier  
The Honorable &  
Mrs. Howard H. Leach  
Ted Lehmann &  
Catherine Lehmann  
Anne & Allan Lerch  
Mr. Fred M. Levin &  
Ms. Nancy Livingston,  
The Shenson Foundation  
Cathy Lindahl  
Barry & Marie Lipman  
Richard & Cynthia Livermore  
Dr. Britt-Marie Ljung  
George & Patricia Locke  
Mr. & Mrs. Paul Lorton

Mr. & Mrs. Laurence R. Lyons  
Dr. Alan R. Malouf<sup>A</sup>  
Paula Markovitz  
Mrs. Constance Marvin  
Mr. Robert E. McCleskey  
Ms. Barbara McDonnell  
Drs. Jack M. McElroy &  
Mary Ann Skidmore  
Ms. Linda McKay  
Dr. Douglas &  
Dr. Penelope Meakin  
Al Medvitz &  
Jean McCormack  
Mr. Robert Meister  
Carleton E. Meyer &  
Joan Tom  
Mr. & Mrs. James Milner  
Dr. Judy C. Miner  
Mr. D. G. Mitchell  
Liza & Alex Mock  
Mr. James C. Moora  
Thomas & Lydia Moran  
Michael Moritz &  
Harriet Heyman  
Janet Morris &  
Frederick Martin  
William O. &  
Susan W. Morris  
James & Katherine Moule  
Mr. Manfred Mundelius  
Kate Murashige &  
Chris Zones  
Mr. Peter Johnson Musto  
David & Marilyn Nasatir  
Karen S. Nemetz<sup>A</sup>  
Ms. Jeanne E. Newman  
Paul Niewiadomski  
Mary L. Nilan  
Mark H. Nishiki, M.D.  
James A. Noe III  
Patricia Nottingham  
Lynn Odland  
Helen W. O'Hanlon  
Dean & Kim Pananides  
Julian T.\* &  
Robin M.W. Parer  
Berniece & Pat Patterson  
Skip Paul  
Mr. & Mrs. Dale L. Petterson  
Ian Pollard  
Dr. & Mrs. George T. Rab  
Charles & Vicki Raeburn  
Harold & Penny Ray  
Dr. & Mrs. John B. Reed  
Patricia Rees-Miller  
Mrs. Barrie Ford Regan  
Randall E. Reynoso &  
Martin Camsey  
David Richardson &  
Eliza Linley  
Orli & Zack Rinat  
Kay & Ray Roberts  
Mr. Paul Rogers  
Ms. Heli Roiha &  
Ms. Therissa McKelvey  
Arthur & Keiko Roosa  
Mr. George E. Rossmann

\* deceased    <sup>A</sup> indicates Series A Box Holder

## MEDALLION SOCIETY *continued*

Dr. Gwendolyn Rothman  
Mr. Paul L. Rowe &  
Mr. R. Michael Sereno  
Barbara Sahn  
Mr. Heinrich Schelbert  
Dr.\* & Mrs. Rolf G. Scherman  
Dr. Stephen Schoen &  
Ms. Margot Fraser\*  
Mr. & Mrs.  
Michael Schroeder  
Mr. & Mrs. Lynn G. Seppala  
Gary & Dana Shapiro  
Dr. & Mrs. Jerry Shapiro  
Vandana & Arvind Sharma  
Mr. & Mrs. Gerald V. Sharp  
Harvey & Deborah Shein  
Mr. & Mrs.  
Timothy Sherwood  
Mr. Daniel Shiplacoff &  
Prof. Roger Bourland  
Steven E. Shladover  
Ms. Marjorie Simon  
Mr. Kirby Slate &  
Mrs. Frances Slate  
Dr. Bruce L. Smith, Ph.D. &  
Ms. Nadine M. Tang  
Mr. Dennis C. Smith  
Libby Smith  
Stephen Smoliar &  
Linda Dembo  
Kenneth & Joanne Snow  
Dr. Steven Sorenson  
Mr. & Mrs. Eugene Stark  
Michael &  
Susanna Steinberg  
Patricia Stich  
Lisa & Jim Taylor  
William Laney Thornton &  
Pasha Dritt Thornton  
TL Trust  
Ms. Carol J. Tomlinson  
Ms. Catherine F. Topham  
Ms. Takeko Toyama  
Barbara Traisman  
Mr. Robert Trankle  
Ulferts Center USA Inc.  
Leslie & Judy Vadas  
Ms. Elizabeth Vobach  
Mary & Terry Vogt  
Dr. Bradford W. Wade &  
Dr. Linda K. Riebel  
Bruce & Fran Walker  
Alice & C.C. Wang  
Helena Troy Wasp  
Mr. & Mrs. William J. Watt  
Rosalie V. Weaver  
Carol Weitz  
Mr. Phil Wennhold  
Mr. Harvey Yaverbaum  
Mr. E. William &  
Mrs. Mary Alice Yund  
Lev & Tatyana Yurovsky  
Professor Jeffrey Zink &  
Mrs. Helo Zink  
Dr. Richard Zuniga &  
Mr. Sean M. SeLegue  
Anonymous (10)

**PARTNER**  
**\$4,000 TO \$4,999**  
Ms. Anna Antonucci  
Paul & Kathy Bissinger  
Linda Blondis  
Mr. & Mrs. Nelson Byrne  
Hilary & Richard Clark  
Emmy & Donald Clausing  
Annelle Clute  
Arthur D. Colman, M.D. &  
Pilar Montero, Ph.D  
Mr. Orville W. Dale  
Mr. & Mrs.  
Thomas E. Dienstbier  
Laura Dillaway  
Mrs. Marilyn Dunn  
Helene & Lawrence Edelman  
Dina & Carl P. Engineer  
Mrs. Nancy J. English  
Mrs. Robert Eshleman  
Donald &  
Patricia Frischmann  
Diane Green  
Ms. Natalie Gummer  
Mr. Richard L. Hay  
Peggy Hill  
Mr. Larry Horton  
Rosemary Joyce &  
Russell Sheptak  
Drs. Phyllis A. Kempner &  
David D. Stein  
Ms. Alyssa T. Koo  
James\* & Elinor Lacy  
Ms. Barbara Laferriere  
David A. Lauer\* &  
James Earl Jewell  
Mr. & Mrs. Gerald S. Levin  
Charles & Nancy Mack  
Mr. & Mrs. Michael Marston  
Mr. & Mrs. Russell Merriitt  
Andrew Morgan &  
Danny Richard  
Dennis Otto &  
Robert Meadows  
Irving & Varda Rabin  
Foundation of The Jewish  
Community Foundation of  
the East Bay  
Mr. John N. Rooney  
Mr. Eugene Saenger Jr  
Dorothy R. Saxe  
Steve & Sally Schroeder  
Charles Schug  
John R. Schwabacher Family  
Mr. & Mrs. John Sebastian  
William & Judith Shilstone  
Ms. Ruth A. Short  
Evangelos &  
Kathleen Simoudis  
Mr. Mark Smould  
Mrs. Linda Snyder  
Mr. Donald Spuehler  
Mr. Robert St. John &  
Ms. Melanie Searle  
Dr. Catharine van Ingen &  
Dr. W. J. Wisniewski

Bob & Gail Walker  
Hon. James L. Warren (Ret.)  
Dr. Sherry Wren  
Anonymous  
**FOUNDER**  
**\$3,000 TO \$3,999**  
Valerie Abad &  
Mehdi Ghadiani  
Mr. John Abbott  
Mrs. Deborah Accornero  
Mrs. Lloyd Ackerman  
Amir V. Adibi &  
Shannon R. Clawson  
Dr. Lefkos Aftonomos  
Dr. Daniel S. Alegria &  
Dr. Mary Page Hufty  
Francesca Alfajora  
Mr. & Mrs. Jose R. Alonso  
Ms. Ann Alpers &  
Mr. Shawn Hanson  
Joanne M. Anderson  
Robert C. Anderson  
Arlene Anthony  
Ms. Maloos S. Anvarian &  
Mr. Franklin R. Jackson  
Drue G. Ashford  
Tracy Atherton  
Zachary Baker  
Ms. Virginia Bamford  
Ms. Linda Banta  
Claudette Barrera  
Kimiko & Ivan Barta  
Mr. & Mrs. Fedele Bauccio  
Joseph Baxter &  
Walter Balmas  
Mrs. Mary Baxter  
Robert H. Beadle  
Mr. & Mrs. Frank Belvin  
Matthew & Cristin Bennett  
Dr. Daniel Benson  
Paul & Mildred Berg  
Roy C. Bergstrom  
Anna Bernhard  
Anna &  
Robert P. Berryman, Jr.  
Stuart & Helen Bessler  
Mr. Josef Betz  
Viny & Shalini Bhutani  
Adam Arthur Bier &  
Rachel Lem  
Ms. Linda Billings  
Harold Blajwas &  
Alisa S. Burgess  
William Blank  
Mrs. Robert N. Bloch  
Mr. Noel T. Bloss  
Mr. Jeff Boland  
Dr. Maurizio Bonacini  
J. Dennis Bonney  
Dix Boring &  
Marilyn Moore Boring  
Dr. Stephen C. Born  
Bruce R. Bowen &  
Junona A. Jonas  
Ms. Margaret Boyd

Mr. Bruce Braden  
Eleanor & Theodore Brown<sup>A</sup>  
Timothy & Margaret Brown  
Don Buhman &  
Wray Humphrey  
William & Nancy Burnett  
Karen Burtness Prak &  
Jan Willem Prak  
Dr. Robert Paul Cabaj  
Donald Campbell  
Mrs. Ronald E. Cape  
Dr. Richard L. Caplin  
Dr. Betty J. Carmack  
Vance Carney  
Janet L. Carpenter  
Peter & Jane Carpenter  
Mr. & Mrs. Dennis L. Carter  
Dr. Heidi H. Cary  
Oscar Celli & Roger Busse  
Mr. Ben Chai  
Sarah Chamberlain  
Ms. Jean B Chan  
Dr. J. Samuel Chase  
Martin Checov &  
Timothy J. Bause  
Melvin & Hella Cheitlin  
Thomas & Virginia Chen  
Dr. Carol Christ  
Mr. Richard Christie  
Jerry & Linda\* Cimmet  
George & Laura Cline  
Patricia T. Coffin  
Katie Colendich  
Charles Connor, M.D.  
Wallace W. Conroe &  
Helen E. Conroe  
Donald E. & Diane P. Cooley  
Mr. Guy Cross &  
Ms. Erika Nelson  
Dr. James Tristan Cross  
Dr. Joan Claire Cucek  
LCDR Arthur W. Curtis,  
USCGR (Ret.)  
Mr. Fred J. Dal Broi  
Mr. A. S. Damji  
Mr. Stephen Danko  
Mrs. Arthur Dauer  
Charles & Dorothy Davis  
Mrs. Doris Davis  
Jan & Jeannie de Vries  
Dr. & Mrs. Herbert H. Dedo  
Mr. Manfred Dehmer  
Mr. & Mrs. Eugene DeJuan  
John\* & Bonnie Demergasso  
Jan Deming & Jeff Goodby  
Mr. Jan den Besten  
Ronald Denchfield &  
Patricia Molvar  
Ulric & Glenda Dennis  
Mrs. Pam DeWeerd  
Mr. J. P. Richards Dillingham  
Mag Dimond  
John & Melanie Dodd  
Marion Dodd  
Mr. Keith E. Doerge  
Dr. Gary Dolan

Sandra D. Donnell &  
Justin M. Faggioli  
David & Miriam Donoho  
Gary & Helen Dosik  
Ms. Joyce Dostale  
Kathy Down, M.D. &  
Gregory Kelly  
Mr. Paul Duffey  
Susan & Bruce Dzieza  
Mr.\* & Mrs. Wayne L. Earl  
Joseph Ehrman III  
Dr. Mary Eichbauer &  
Dr. Greg Gartrell  
Ms. Shannon Eliot  
Ed & Barbara Eschbach  
Janice & Jack Eskridge  
Ms. Pauline Eveillard &  
Mr. Doug Gould  
Patricia & Richard Farnsworth  
Drs. Bette & James Felton  
Jan & Bob Fenwick  
Ms. Karin Fetherston  
Ms. Ellen Finch  
Leah Fine  
Dr. Harvey Fishman &  
Mrs. Deborah Fishman  
Daniel & Carla Flamm  
Mrs. Carlo S. Fowler  
Richard L. Frank Trust  
Barbara B. &  
Joseph P. Fredrick  
Ms. Ellen A. Friedman  
Joyce Friedman  
Mr. & Mrs. William Froming  
David & Betsy Fryberger  
Mr. Sameer K. Gandhi &  
Ms. Monica Lopez  
Ms. Ching-Ching Ganley  
Marlena & Julia Gee  
Mr. Rich Gerhardt  
Henry & Dorothy Gietzen  
David & Jennifer Gillespie  
Mr. & Mrs. Richard Gleason  
Dr. Paul Goldsmith  
Ms. Grace &  
Ms. Roxanne Araim-Sullivan  
First Street Leather of  
Solvang, California and  
Mammoth Lakes  
Mr. John Gray  
Ms. Deborah Greer  
Mr. Benjamin Gregorski  
Mr. Phil Grisier  
Andy\* & Eva Grove  
Mr. & Mrs. Patrick Gunning  
Brian & Elizaveta Gustafson  
Rob & Yukari Haitani  
Ms. Bronwyn H. Hall  
Ms. Dorothea Hamilton  
Mr. Dave Handley &  
Ms. Xiaowen Qui  
Charles F. Hanes  
Betty-Lou Harmon  
Mr. William Hartrick  
Mr. James E. Haynes  
Peggy Heineman  
Paula Heller & Robert Yohai

\* deceased    <sup>A</sup> indicates Series A Box Holder



**MEDALLION SOCIETY** *continued*

Wellington S. Henderson, Jr.	Kate Lord	Lise Deschamps Ostwald	Mr. David Sawle	Mr. Richard D. Tuck
Mr. Robert Hero	Thomas & Kathryn Loughran	Ms. Catherine A. Owen	Ms. Beth Scanlan	Mr. Mark Valentine
Mr. Stephen Hetzel	Claude L. Lowen	Mr. & Mrs. F. Ward Paine	Randy Schekman &	Mary Van Voorhees
Mr. & Mrs. David Hodges	Ms. Kay Lucas	Mrs. Jeraldine M. Palazzi	Nancy Walls	Mr. Anthony Vickers
Al Hoffman &	Ophelia A. Lum You	Mr. & Mrs.	Dorothy Schimke &	Mr. Richard Votava
David Shepherd	Joan & Roger Mann	Steven Papagiannopoulos	Cliff Jarrard	Mrs. Louis M. Vuksinick
Mr. & Mrs. Charles Holden	Gus Manning &	Gerlie Papillion	Philip Schlein	Ilana Walder-Biesanz
Susan Meadows Hone	Rena Kirkpatrick	Dr. Richard & Jean Park	Sande Schlumberger	Arthur & Susan Walenta
Michael Horan	Mrs. Doris Manock	Poyee & Patrick Pau	Mr. Warren Schneider	Ms. Adrian Walker
Wilma S. Horwitz	Richard A. Marciano &	Mr. William Pearce	Phoebe &	Ms. Ann Y. Walker &
Joanne Howard	Teresa Middleton	Mauree Jane &	Christopher Schreiber	Mr. David M. Jones
Mr. Joseph C. Howard, Jr.	Richard &	Mark W. Perry	Betty J. Schreiner, M.D.	Susan Walker
Timothy G. & Cara R. Hoxie	Patricia Marcogliese	Frances Petrocelli &	Dr.* & Mrs.	James & Judith Wall
Vincent & Christina Hu	Treva Jo Marcus	Charles B. Wilson	Theodore Schrock	Cmdr. & Mrs. Homer Wallin
Ashley Hu	Deborah Marion, Tax CPA,	Ms. Nancy Pfund &	Mrs. Ronald Schroeder	Brian & Stephanie Walsh
Nancy A. Hutcheon	& Joe Losch	Phil Polakoff, M.D.	Mrs. Andrea Schultz	Jessica Wan & John DeNero
Ms. Margaret C. Hutchins	Dr. Pamela Marron	Dr. Judith Pickersgill	Pamela Sevilla	Emily Wang & Aaron Hoffer
Edward & Patricia Hymson	Robin & Karl May	Ms. Shauna Pickett-Gordon	Ms. Margaret V. Sheehan	Mr. William Wang
David K. & Kay Duke Ingalls	Mr. Frank T. Maynard	Mr. Terry Pitts	Merrill Shields	Mr. Rom Watson
James Ito	Judge Lucy Kelly McCabe	Ms. Anastasia Polakis	Elias Shikaloff	Victoria Weatherford &
Harry L. Jacobs &	Marcia & Bill McConnell	Ritchie & Melissa Post	Kate & Matthew Shilvock	Jordan Gardner
Katherine E. Akos	Ellen Mccoy	Jeanette M. Prato	Barbara Silverberg	Mr. Kimberly Mark Webb
Dr. & Mrs. Norman Jacobson	Dr. Patricia McEvey	Mr. Les Quock	Dr. & Mrs. Gerald Silverberg	Ms. Belle Wei
Mr. Alexander Jakle	Ms. Kathryn McGovern	Christopher J. Raidy	Judith & Walter Sleeth	Ms. Tania L. Weiss
Robin & Virginia Jaquith	Caryl Mclvor	Ms. Danielle Rebuschung	David & Barbara Sloss	Mr. Richard P. West
William & Leticia Jarvis	A. Kirk McKenzie	Don & Gwen Reichert	Frederic H. Smith	Mr. Trevor White &
Mr. Carlos Jimenez &	Dr. & Mrs.	Mr. Thomas H. Reynolds	Mr. & Mrs. George D. Smith Jr.	Mrs. Nora Quattrin White
Dr. Victoria Smith	Thomas O. McLaughlin	Kathryn E. Ringgold	Pamela D. Smith	Ronald B. Wilkerson
Dr. Jane L. Johnson	Mr. Daniel &	Katelyn Ristau	Gideon* & Cheryl Sorokin	Matthew Williams &
Alfred & Sally Jones	Dr. Mary McNabb	Wayne & Murphy Robins	Mr. Steven Sout	Amanda Maystead
Kristen & Todd Jones	Ronald & Judith McWilliams	Scot Rohrer &	Mr. & Mrs. Robert Specker	Ms. Faye C. Wilson
Annie Jung	Mr. Peter C. Meier	Anne Scanlan-Rohrer	Robert L. Speer & John Wong	Vivian W. Wing, M.D. &
Anne Kaiser & Robert Taylor	Dr. Beryl & Mrs. Renee Mell	Fran Rominger	Mrs. Leela Stake	Elizabeth Grace Wickersham
Dr. & Mrs. Avi Katz	Mr. David Mellor	Noelle & Ken Roost	Dr. & Mrs. Robert L. Stamper	Mr. Christopher Wiseman
Ms. Suzan Kaufmann	Dr. Linda A. Membreno	Yvette & Philip Rosedale	Mr. Tom Standing	William Wisniewski &
Robert S. Keagy	Edith P. Mendez	Dr. Steven &	John & Linda Stedman	Catharine van Ingen
Daniel Kelley	Judith & Irwin Miller	Mrs. Miranda Rosenau	Mrs. Ann Marie Steig	Susan & Jonathan Wittwer
Mrs. Louis Kelso	Beverly Mitchell &	Ms. Susan Rosenblatt	Dr. Kenneth & Laurel Stein	Mr. Josiah Wolcott
Jill Dore Kent	John Pringle	George & Edith Rosenkranz	Duty & Devotion	Ms. Eileen C. Wong
Nelda Kilguss	Mr. & Mrs. Joseph Mocker	Dr. & Mrs.	Memorial Fund	Ms. Shirley Woo
Lawrence Kimm	Wayne & Carol Montgomery	Roberto P. Rosenkranz	Mary Jean Stempien &	Dan Woods
Rebecca &	Howard & Cathy Moreland	Marion Ross	James Stricker	Margaret & Angus Wurtele
Donald Kingsborough	Lawrence Morgan	Dr. & Mrs. Stanley Ross	Mr. Mark Stoermer	Russell & Marilyn Wylie
Dick & Marianne Kipper	Ms. Camille Morishige	Mrs. Joan Rost	Blossom F. Strong	Dr. Myles Yanta
Mrs. Claudia Bray Kitka	Mr. Paul Morris	Barry Roth	Ms. Vrenae Sutphin &	Ms. Colleen Yeates Marsh
Sven Erik Kjaersgaard	Thomas* & Anne Morton	Mr. Charles W. Roth	Mr. David Gray	Florette Yen
Mr. Edson Kong	John & Melinda Moynier	Mr. & Mrs.	Ms. Susan Sweet	Lowell S. Young &
Maj. Floyd R. Krey	Robert & Berit Muh	Peter E. Roxborough	Dr. & Mrs. W. C. Sweeting, Jr.	Celeste Young
Andrea Manson Krueger	James & Ruth Murad	Stephen & Marcia Ruben	Sharon & John Tastor	Mr. & Mrs.
Bettine Kuh	Renate M. Nadler, M.D.	Mr. John E. Ruden	Ms. Genell	Christopher Zaccalini
Dr. Bunny Laden	Joseph C. Najpaver &	Francis & Andrea Rush	Teixeira-De Robertis	Mr. & Mrs.
Mr. Michael Lamm	Deana Logan	David Ryu &	Ms. Holly Thauwald	Pierluigi Zappacosta
Andrew Lan	Ms. Mariam Nayiny &	Christina Wu Ryu	Ms. Joan Thoma	Joan Zawaski & Rona Siegel
Ms. Marcia Lazer	Mr. Nader Radjy	Mr. Paul G. Salisbury	Dr. Naomi R. Thorpe	Peggy & Lee Zeigler
Richard & Patricia Taylor Lee	Donna Hall Neff	Ryan Samarakoon &	Judy & Harold Tickin	Frank Zepeda
Dr. & Mrs. John Lenahan	Jim Newman & Jane Ivory	Emily DiPofi	Charlise Tiee & Scott Grieder	Dennis Zhang
Mrs. Nancy Lilly	Ms. Mary D. Niemiller	Louise Adler Sampson	Mrs. F. J. Thomas Tilton	Mary & Harold Zlot
Claire &	Gerald & Ortrun Niesar	Mr. Pavi Sandhu	Dean & Jeanice Tipps	Family Foundation
Herbert Lindenberger	Matthew & Nancy Noel	Michael Saroyan &	Patricia Totten	Anonymous (13)
Mr. Wen-Pen Liu	David O'Grady	Barbara Bishop, M.D.	Enrique Trachta	
Mr. & Mrs. William R. Lloyd	Mr. Brian Olson	Marlys Saveri &	Norman & Carol Traeger	
Mr. Brendon Lo	Marilyn Oronzi	Joseph Saveri	Justin Trapp	

\* deceased    <sup>A</sup> indicates Series A Box Holder

# SAN FRANCISCO OPERA MEMBERS

San Francisco Opera extends its deepest appreciation to all of our donors for contributions of any amount.

The following members have made gifts between \$1,000 and \$2,999.

## PRINCIPAL PATRON \$2,000 TO \$2,999

Mr. Richard Abram  
Marc & Anita Abramowitz  
Norm Abramson &  
David Beery  
Mr. Drake Adkisson  
Thomas F. Anders, M.D.  
Arcadia Phono, LLC  
Mrs. Deborah Armstrong  
Matthew Austern &  
Janet Lafler  
Ms. Celia Balfour  
Barclay's Restaurant & Pub  
Mr. David Barlow &  
Mrs. Lisa Clark-Barlow  
Mr. & Mrs. Lawrence Barnett  
Dr. Robert & Irene Belknap  
Ms. Beverly R. Benson  
Mr. Max E. Benson  
Richard & Maureen Bergson  
Nella & Bill Berry  
Rachel Birkey  
Adam Blumenthal  
Dr. Jennifer Bock Hughes &  
Mr. Harold O. Hughes  
Jim Bowsher  
Ms. Joan K. Boyd  
Mr. & Mrs. David W. Brady  
Ms. Jennifer Braun &  
Mr. Raymond Ryan  
Ms. Kathleen Braunstein  
Mr. Michael Broach  
Dr. Roberta Brokaw  
Ms. Brenda Brown  
Gail Brown  
Laurence Brunet  
Drs. Earl & Sandra Burgess  
Barbra & Eric Burman  
Richard C. Burnett &  
Richard N. Gould  
Ms. Katherine Calkins  
Mr. Rick Callison  
Cathleen Cameron  
Mr. & Mrs. Charles Cameron  
Phyllis Cannom  
Christine Cariati &  
Cliff Gerrish  
Ann & John Carroll  
Ms. Jacqueline Carson &  
Mr. Alan Cox  
Mr. Paul Casadonte  
Mr. Murray Case  
Charles & Deryl Castellano  
Solomon Cera & Chandra Sen  
Mr. Mark R. Chaitkin &  
Ms. P. C. Storr  
Jim Chanin & Rachel Richman  
Mr. Daniel A. Chesir  
Mr. Daniel Clark  
Ms. Georgina Clark  
Ms. Margaret Liu Collins  
Mrs. Ann Concannon &  
Mr. Barry O'Connell  
Ian Cooper  
Carol Gray Costigan  
Dr. Linda Grabbe  
Sue & Ken Currier  
Mr. & Mrs. James Daley  
Ms. Jean L. Dana  
Mrs. Patricia Daniels  
Dr. Nancy Davidson &  
Mr. Steen Pedersen  
Ms. Caroline Davis  
Mr. David Davis  
Mr. & Mrs. James F. Dean  
Mr. & Mrs. Raj Desai  
Ms. Suzanne Diamond  
Ms. Paula Dieli  
Mr. & Ms. Dave Disco  
Mrs. Mary Lou Dorking  
Mr. John D. Drago  
Mr. & Mrs. William H. Draper III  
Peter G. Drewliner  
Ms. Jennifer Durand  
Ms. Margaret Hart Edwards  
John & Roberta Eidson  
Judith & Phillip Erdberg  
Shaari Ergas  
Eric P. Essman  
Evans Fund  
Andrea Everett  
Mr. & Mrs. Richard Falvo  
Mr. John Finger,  
in memory of  
John H. Finger  
Ms. Jessena Finn  
Cheryl Fippen & Mary True  
Jack & Marsha Firestone  
William O. Fisher &  
Kathryne Berrick  
Nancy Flores  
Eugene Fluder  
Mr. Steven W. Frank  
Mr. & Mrs. Thomas L. Frankel  
Thomas J. Furlong &  
Elizabeth A. Gard  
Mr. Richard Galbraith  
Nick C. Geannacopoulos  
Ms. Sandra M. Gilbert  
Sandra & Yuen Gin  
Ms. Martha Goldin  
Mr. & Mrs. Robert Goldman  
Mr. & Mrs. Ronald Goodman  
Mr. Will Gould  
Mr. & Mrs. Peter H.T. Gray  
Carol & John W. Green  
Dan & Kelly Grimaldi  
Ms. Jane Grimm  
Drs. Bill & Nancy Grove  
Ms. Maud Hallin  
Michael & Mary Hanemann  
Krista & Eric Hanson  
Robert G. Harvey  
John F. Heil  
Helen Heintz  
Alfred & Ruth Heller  
Dr. Diana S. Herbst  
Walter & Esther Hewlett  
Mr. & Mrs. Spencer Hinkle  
Terence Hird  
Dr. Lucie Hirmina  
Ms. Anne Hohenberger &  
Mr. Michael Taylor  
Mr. Marshall H. Hollimon  
Ms. Irma Honda  
Molly & Jock Hooper  
Dr. Ronald Hopkins  
Ms. Vija Hovgard  
Ms. Gladys K. Howard  
Mr. & Mrs. Timothy Howard  
Helen YH Hui  
Ms. Sharon Hunter  
Mr. Charles Jackson &  
Ms. June Kori Kody  
Dr. Michael A. Jaffe M.D.  
Ms. Lily Jan  
Mr. Mark Johnson  
Tracy & Frank Jonelis  
Paul S. Jones  
Mr. & Mrs. Raj Desai  
Rosalalind Kandler  
Dr. & Mrs. Samuel D. Kaplan  
Mr. Thomas L. Kardos  
Mr. Thomas R. Kearney  
Kyle Kerr  
Dukju Kim  
Mr. David Kimport  
Mrs. Beverly Kivel  
Mr. Mark Kjeldgaard  
Eileen & Arthur Klatsky  
Ms. Anna-Lisa Klettenberg  
David Kneupper  
Ms. Theresa Kobel  
Gernot & Anita Koehler  
David Krimm & Peter Bradley  
Meghan Krogh  
Mr. & Mrs. Paul Kuckein  
John & Rebecca R. Kunzman  
Mr. Ching-Lung Lai  
William R. Lambert  
Dr. Judith A. Lamberti  
Peter Langner  
Mr. Roger Lauer  
Spencer Layton  
Dr. & Mrs. Stephen C. Lazarus  
Mr. Peter Lee  
Jeffrey Lefstin  
Mr. & Mrs. David Lehman  
Dr. & Mrs. Hoyle Leigh  
Mr. Kenneth Leitch  
Anthony Leuin &  
Jean Bertrand  
Mrs. Carole Lewis  
Mr. Mark Lewis  
Ms. Michelle Li  
Ms. Shirley Liebhauer  
Jean & Sun Lu  
Ms. Helene Lupatkin  
Ms. Jennifer Lynch &  
Mr. Justin Schuster  
Dr. Richard Lynch  
Mr. Timothy Lynch  
Karen & David MacQueen  
Mr. & Mrs. William H. Madison  
Naomi & Bruce Mann  
Joan Mansour  
John Marcom & Arif Hasyim  
Mr. & Mrs. Daniel Mardesich  
Jason Marks  
William H.L. Martin &  
Cathy Corison  
Mrs. Charlene Mathias  
Mr. Kim McCall  
Bobbie McChristy  
Mrs. Mary McKee  
Mr. David McNally  
Mary A. McTigue  
Mr. Kurt M. Menning  
Dr. Thomas Merigan  
Mr. David Messick  
Thomas & Barbara Metcalf  
Mr. & Mrs. John Meyer<sup>A</sup>  
Mr. & Mrs. Donald Michener  
Ms. Marla J. Miller  
Ms. Patricia Mitchell  
Mr. Carlos Montano  
Mr. Chris Moore  
Denis Moore & Paul Garza  
Mr. Douglas C. Moore  
Mr. Jack Morris  
Mr. Zachary Morrison  
Ms. Victoria Mortensen  
Mr. Michael Mullany  
Mr. Michael Mullen  
Mr. & Mrs. Eric Nath  
David Newton  
Patrick & Bernadette Nolan  
Ms. Rita A. Norton  
Mrs. Helen Nutter  
Mr. Barton O'Brien  
George & Karen Offen  
Mr. Garrick Ohlsson  
Coralie & John Otoshi  
Harold Parks  
Mr. Raul Pavon  
Ms. Matilda Perkins &  
Mr. Michael Freeburger  
Mrs. Elizabeth L. Petz  
Mr. Jose Rubens Pirani  
Mr. Scott Plakun &  
Dr. Milton P. Schaefer  
Genevieve Plusa  
Justice Stuart &  
Mrs. Lee Pollak  
Joseph Powe  
Susan K. Prather  
Peter Prichard  
Ann Ratcliffe  
Charles & Patricia Raven  
Allan Reiter  
Kathryn & Markus Renschler  
Mr. William Rense  
Mr. David Roberts  
Mr. & Mrs. James M. Rockett  
Jill Antonides &  
Jorge Rodriguez  
Rick & Stephanie Rogers  
Mr. Sean Rositano  
Mr. David Rothman  
Mr. Richard E. Rowland  
Mr. Mike Rudolph  
Ms. Marsha Ryle  
Mr. Federico Sandino  
Mr. Stephen Sasse  
Lecia Scaglione  
Ms. Janine Scancarelli &  
Mr. Christopher McMahan  
Mrs. Nora Schaa  
Ms. Mary Schelling  
Rev. Paul J. Schmidt &  
Rev. Gerard K. Moran  
Mr. & Mrs. John Schram  
Mr. Charles Schweger  
Mr. James Scillian  
Michael Seaton  
Mr. & Mrs. John Sebastian  
Mr. & Mrs. Paul Setziol  
Ms. Mary Shelford  
James R. Shevock  
Mr. Leslie M. Shinozawa  
Mr. Michael Silpa  
Mr. Thomas Sinclair  
Mr. Jordan H. Smith  
Mr. William Smith  
Mr. & Ms. Yoram Sorokin  
Ms. Lucie Spieler  
Mr. Storm Staley  
Ms. Fran Stancavage  
Ms. Anita Stapen &  
Mr. Richard Granberg  
Mr. & Mrs. Isaac Stein  
Ms. Barbara Stewart  
Matt & Tami Stolte  
Nobuyuki & Megumi Sugiura  
Mr. Marc Sugiyama  
Deborah Suppes  
Ms. Noriko Tabata  
Ms. Maryanne Tagney  
Valerie E. G. Talmage  
Marvin C Tanigawa  
Martin & Elizabeth Terplan  
Ms. Brigitta Troy  
Gisela & Peter Turner  
Ms. Heidi Ulrich  
Mr. Paul E. van Dyk<sup>A</sup>  
Mr. Peter Van Etten  
Mr. Frank VanCourt  
Ms. Nora E. Wagner  
Rosemarie Wagner  
Steven & Jennifer Walske  
Mr. Victor Walters  
Ms. Jenny Wang  
Ms. Tiffany Wang  
David & Kathryn Welch  
Mr. Robert A. Wertsch  
Mr. Richard P. West  
Mr. David Wheeler  
Ron & Anne White  
Ms. Michelle Wilcox &  
Mr. Rob Kuhling  
Ms. Erika Williams  
Mr. Mason Willrich  
Peter & Georgia Windhorst  
Drew Winget  
Dr. Dale & Toni Wise  
Ms. Lilah & Mr. Alex Wolf  
Mr. Brendan Wong  
Ethel S. Worn  
Mr. Gregory Wright  
Melinda Yee Franklin  
Mr. & Mrs. Carl Zachrisson  
Mr. Robert Zeiss  
Anne Zucchi  
Anonymous (6)

## SUSTAINING PATRON \$1,000 TO \$1,999

Marc F. Abramson, M.D.  
Jane & Christopher Adams  
Ms. Cheryl Aguilar  
Elaine Alden,  
in memory of Dr. John Alden  
Mr. Ignacio M. Aliagas  
Mrs. Dolores M. Allen  
Lexis & David Allen  
Mr.\* & Mrs. Anthony Arlen  
Mrs. Susan Andersen  
Benjamin Anderson  
Mrs. Linda Anderson  
Merrill D. Anderson  
Paul W. Anderson, M.D.  
Susan Anderson  
Dr.\* & Mrs.  
Theodore W. Anderson  
Dr. Allen I. Arieff  
David Armstrong  
Mr. & Mrs. John S. Arnold  
Dr. Andrew J. Aronson  
Robert Atkins  
Mr. Arthur Atlas  
Mr. Bruce Auld  
Ms. Elizabeth Avakian  
Mr. Richard Axelrod  
Mr. James Baer  
Mr. Roger Bagley  
Mr. & Mrs. Schuyler Bailey  
Mr. Thomas Lee Baker  
Mrs. Virginia Bale  
Eugene & Kathleen Bales  
Dr. Flora Banuett  
Dr. & Mrs. Joseph Barbaccia  
David N. Barnard  
Hans Barnard &  
Willemina Wendrich  
Ms. Joanne Barnes  
Ms. Margaret M. Barratt  
John Barrer  
Mrs. Dottie Barrett  
Ira & Carol Barrows  
Albert Bartridge  
Ms. Betty Basham  
Mr. Douglas C. Bassler  
Mrs. Lieselotte Bauer  
Paul & Linda Baumann  
Laura Baxter  
Ms. Nancy Baxter  
Claudia Belcher  
Richard & Kim Beleson  
Ms. Merle L. Benkavitch  
John & Diane Benson  
Mrs. Dawn Berger  
Ms. Anna Bergman  
Dr. Carol Berkenkotter  
Mr. Simon C. Berry  
Mr. Stephen Bertram  
Mr. & Mrs. D. & S. Best  
Sym Blanchard  
Charles & Lenore Bleadon  
Mr. & Mrs. Frank Bliss  
Mr. Nicholas Blois  
Ms. Susan Blomberg  
Thomas Blommers  
Ms. Janet Nye Blomquist  
Mr. Dieter Bluhm  
Judy Bogart & Richard Hyde  
Mr. Richard &  
Mrs. Joanne Bogart  
Neil Bogue  
Barbara & John Bohn  
Ms. Barbara Boies  
Morris Bol & Lewis Crickard  
Dr. Jean S. Bolen  
Mr. Brad Bollinger  
Jeanne Rae Bonar M.D.  
Ms. Patricia Jones Boone  
Ms. Moura Borisova  
Ms. Joanne Bourland  
Mr. & Ms. Layne Bourque  
Ann S. Bowers  
Mr. Malcolm Bowles  
Mr. Barry Box  
Mr. Walter Boyd  
Mr. & Mrs. Eugene A. Boyer  
Stevan D. Bradley  
Mr. Peter M. Brady, Jr.  
Helen Brake  
Mr. David R. Braker  
Mr. James Brandman  
Ms. Barbara N. Brandriff  
Mr. Robert C. Brandt  
Reid Branson  
Matthias Braun & Ursula Vitt  
Marion F. Bray  
Mr. Jason Breaker  
Mr. & Mrs. Stephen Breitbart  
Mr. Joseph Brennan  
Mr. Michael J. Bresler  
Dr. & Mrs. Melvin Britton  
Gabe & Trish Brovedani  
David Brown  
Ms. Judith D. Brown

\* deceased <sup>A</sup> indicates Series A Box Holder



## SAN FRANCISCO OPERA MEMBERS *continued*

Mr. Samuel Brown	Alan Dean	Mr. & Mrs.	Dr. Vincent Hentz	Femie & Curtis King	Mrs. Amy Louv
Mr. Steven R. Brown	Andrew Dean	Joseph Paul Friedman	Ms. Carmen Hernandez	Neil King	Mr. & Mrs. Robert F. Lovett, Jr.
Vivian & Michael Brown	Dr. Lee R. DeBow	James H. Fritzsche	Mr. Robert Herriot	Mr. James Kingdon	Phillip Lowe
Mr. Donald Browne	Ms. Eileen Deiss	Linle & Jim Froeb	Mr. & Mrs. Clifford Hersh	Ms. Kathleen Kirkish	Mr. Simon Lowings
Mrs. Susanne Bruggemann	Mrs. Ann Del Simone	Mr. & Mrs.	Lynn & Robert Hetland <sup>A</sup>	Ms. Madeline Kitier	Frances Lozano
Mr. & Mrs. Stephen B. Brush	Ms. Antonia DeMatto	Douglas W. Fuerstenau	Mr. & Mrs. Melvyn Hetzel	Ms. Katharine Kleinke	Mrs. Ailsa E. Ludvik
Ms. Carolyn Bryant	Ulric & Glenda Dennis	Mr. Christopher Furman	Mr. Rockne Hill	Mrs. Chuen Kleiser	Dr. & Mrs. G. Karl Ludwig, Jr.
Andrzej & Nancy Brzeski	Linda Derivi &	Ms. Grace Gabe	Mr. & Mrs. Albert Hillman	Ellen Kline	Ms. Kurtice C. Luther
Wendy Buchen	Stephan Castellanos	Jacqueline Gamache	Mr. & Mrs.	Dr. Kathryn Klingebiel	Ms. Pamela Macal
Mr. Brad Buckman	Thomas P. & Veronica C. Devitt	Nigel Gamble	Claude M. Hiramoto-Hess	Mr. Peter H. Klopfer	Mr. Marco Magarelli
Mr. Audrius Budrys	Mr. & Mrs.	Mr. Paul Gardner	Mr. Warren Hirsch	Knight Angels	Mr. Allison Maggiolo
Ms. Sandra Buehler	William J. Dickinson	Ms. Margaret E. Garms	Frederic & Sandra Hirschfeld	Judith & Harlan Koch	Ms. Marlene Maier
Heidi & Harry Burt	Ms. Pamela Dickson	Ms. Marie-Louise Garrett	Ms. Patricia Hitchens	Richard Koch	Mr. John E. Major
Mr. Peter Buttrick	Dr. James Dimon	Mr. Bryant Garth	Dr. Betty M. Ho	Volker Koch	Mr. Peter Mansfield
Mr. Gerald Cahill &	Mr. Stanley J. Dirks	Max Gasner	Mark Allan Hodes	Mr. John M. Kohlmeier	Davide Marchesi
Ms. Kathleen S. King	Mr. & Mrs. Harold E. Dittmer	Ms. Margaret M. Gates	Mr. Melvin S. Hodges	Victor Korenman	Mr. Richard Marliave &
Ms. Georgia Callahan	Dave & Helen Dix	Ms. Louise Gelotte	Don Hoffman	Marta & Alex Kozera	Mrs. Nikola Filby
Mrs. Ana Campo	Mr. Don Dodson	Mr. Sam Genierberg	Mr. Stephen C. Hoffman	Dr. Bob and Christine Kradjian	Ms. Alex Marzano
Randal Carlson	Mr. Robert J. Domrese	Ms. Pamela George	Diane & Richard Hohl	Ms. Barbara Kral	Elise Masur
Bruce & Mary Alice Carswell	Maria & Henry Donahoe	Mr. Hartmut H. Gerdes	Dr. Susan Holbrook &	Marion R. Kramer, M.D.	Mrs. Jean Matsuura
Mr. Robert Case	Ms. Eileen M. Dong	Mr. David Gettman	James B. Florey, M.D.	Mr. Norman Krasne	Mr. Gilbert E. Matthews
Dr. Karen Castle	Ms. Alexandra Dostrow	Famiglia Tom &	Mr. Peter Holman	Mr. Glenn Krasner	Ms. Victoria J. Mattson &
Chang Mooi	Mr. Calvin B. Doucet	Juliette Giannini	Mr. Brian W. Holmes	Mr. Caroline Krauskopf	Ms. Diana J. Gordon,
Family Foundation	Michael Dougherty	Ms. Alexandra Gillen	Ms. Rosalie D. Holtz	Charles Kredensor &	in memory of Henry Blok
Dr. Michael Charney	Nancy Doyle, M.D.	Anita N. Gillespie	Joseph Hooker	Frederic Saunders	Mrs. Joan Maxwell
Mr. Michael Chase	Ms. Edith Drcar	Mr. & Mrs. Dane Gillette	Mr. James Hopp	Mr. Don Krohn	Mr. Henry Mayer
Mrs. Eunice M. Childs	Dr. Michael J. Drinnan, M.D.	Ms. Sandra Gillette	Dr. Michael Horn	Judith Krotec	Dr. Brian P. McCune
Ms. Tzu-I Isabel Chiu	Ms. Joan Duffield	Philip Gold	John Hornberger	Ms. Mary Kruzars	Robert McDowell
Roger V. Christensen	Edma Dumanian	Ms. Marsha Goldberg	Raymond & Karen Houck	Ms. Elizabeth Kuehner	John G. McGehee
Mr. Paul Chrzanoski	Mr. Bruce Dutsen	Steven H. Goldberg, M.D. &	Ms. Sally V. Houston	Ms. Gillian Kuehner	Ms. Julie McHenry
Li-Chiang Chu <sup>*</sup>	Ms. Barbara J. Dwyer	Sandee Blechman	Ms. Constance Howard	Kenneth & Monica Kulander	John McLaughlin
Mr. David J. Clark	Phillip L. Eaton &	Robert Goldfern	Ms. Hing On Hsu	Mr. David Kutz	Mr. R. S. McMillen
Mr. Robert Clark	James C. Robinson	Mrs. Patricia Goldhoff	Mr. & Mrs. Henry P. Huff III	Ms. Silvia Kuzmicz	Mr. John McNally
Ms. Sarah Clark	Ms. Nicole Economou	Diane & David Goldsmith	Mr. David Hulin	Joan Kwansa	Ms. Mary McNulty
Mr. Paul C. Clifford	Ms. Deborah Edginton	Ms. Andrea Gould	Mr. John Hunt	Barbara J. Lane	Mr. & Mrs. David Meckler
Dr. Cara Coburn	Mr. Kirk Edson	Ms. Janet Goy	Ms. Marian Huntoon	Stephen & Maria Lans	Fabrizio Mecozzi
Mr. & Mrs. Jack Coffey	Ms. Helen Edwards	Ms. Barbara Goza	Ms. Mary Idso	Mr. Willis J. Larkin	Mr. Craig Melchert
Mrs. Ralph L. Coffman	Michael Egesdal	Mr. Frederick Grauer	Mr. Alberto Ilano	David Larson	Mr. & Mrs. Kurt Melchior
Mr. Michael Colbruno	Ms. Barbara J. Eisenhauer	Maria Greenwald	Mr. & Mrs. Ken Imatani	James P. Laumond, M.D. &	Anthony F. Melia
Ms. Emily G. Cole	Mr. Albert Eisenstat	Mr. Herbert Grench	Mr. Edward C. Ingraham	Arthur Sullivan	Ms. Suzanne R. Mellen
Prof. George &	Mr. James Elacqua	Mr. Donald F. Grether	Mr. Charles Isola	Ms. Mercedes Laurencin	Mr. Ira Mellman
Mrs. Jane Collier	Ms. Janice R. Eldred &	Dr. Patricia L. Griffin	Ms. Karen Ivy	Mrs. Jan V. Lawler	Mrs. Alma Z. Menn
Mr. Stephen L. Collier &	Mr. Peter Szutu	Mr. Lloyd Grotheer	Alan Jacobs	Mr. Myles Lawless	Mr. & Mrs. Richard C. Mesker
Mr. Frank A. Patt	Mr. Daniel D. Elias	Ann C. Grove &	Ms. Laura Jacobson &	Mr. & Mrs. Roger A. Lazarus	Mr. Robert Messick
Ms. Elizabeth Colton	Ms. Dianne Ellsworth	Richard Green	Mr. John Denton	Ms. Harriet Lazer	Dr. & Mrs. Stacy R. Mettier
Geoffrey Constable	Dr. Cornelis Elmes	Miss Ursula Grunfeld	Mr. Klaus Jaeger	Mr. & Mrs. G. B. Lebedeff	Allison Metz, M.D.
Clyde & Ann Coombs	Mr. Robin Elwood	Mr. Andrey Gubichev	Sally James	Kewchang Lee, M.D.	Mr. Gary Mezzatesta
Ms. Debra Corazzelli	Mr. Marc Escuro	Mrs. Mary Gundelach	Ms. Naomi Janowitz	Ms. Martha J. Richards	Michael Middleton
Mr. George Corona	Janice & Jack Eskridge	Mr. Roger Guy-Bray	Mr. Ted Jarvi &	Dr. Marion Lee	Knute Michael &
Deborah Costa	Mr. Tom Etheridge &	Ms. Jacqueline Guzzo	Ms. Helen Hall	Mr. Wilton Woo &	Gianna Dean Miller
Ms. Carmen Côté-Devaughan	Ms. Luanne Rolly	M. M. Hadcock, M.D.	Glen William Jarvis	Ms. Vera W. Lee	Karnig &
Michael Coughlan	Mrs. Joyce Mishel Ettinger	Johnnie Johnson Hafernik	Ms. Jeraldine S. Johnson	Mr. & Mrs. Edgar G. Lehmann	Santoukht Silva Mikaelian
Hugh J. Coughlin	Ms. Deborah Kaplan Evans	William A. Hage	Julie Johnson	Ms. Patricia Leicher	Mr. Andrew A. Miller
Tom & Jane Coulter	Mr. Fred & Mrs. Joan Falender	Candace Hall	Rod Johnson	Paul E. LeMal, M.D.	Dr. & Mrs. Fred Miller
Mrs. James E. Court	Dr. William Falvey	Mr. Christopher Hall &	Ms. Marian Johnston	Mr. Robert Lemons	Caroline Milton
Mr. Norman Couttie	Richard Farris	Ms. Sandra Sarro	Mr. Mountain Jonas	Mr. Edwin Lennox	Dorothy T. Milton
Dr. Michael Craig Cox	Mr. Adrian Fedorovici	Gregory & Kathryn Hampton	Mr. Gary Jones	Mr. Jim Leonard	Sean Minning & Matt Evans
Terry & Evelent Cox	Ella Fehl	G. R. Hamrda	Harvey L. Jones	Ms. Linda Lester McIlvoy	Carol Mirenda & Warren Lee
Dr. & Mrs. William R. Crain	Cantor & Mrs. Martin Feldman	Mr. Steven Hand	Mrs. Frances G. Joyce	Ms. Carol Levenson	Cosette P. Mitchell
Gary & Diana Cramer	Mrs. Rose Hane	Mrs. Rose Hane	Andrea G. Julian	Myra K. Levenson	Michael Mitchell
John Cramer	Mr. David A. Fencil	Mr. David Hankinson	Mr. & Mrs. George Jurkowich	Mr. Mark Levi	Mr. & Mrs. W. W. Moffett
Frederick Crawford	Mr. Chad Ferguson	Diana Hardy	Mr. Richard Kadel	Adrelle K. Levy	Ms. Karen Moneta
Kate Crawford	Mrs. Kristin Ferguson	Mr. Roy Dean Hardy	Mr. Richard Kalkbrenner	Norman & Helen Ann Licht	Thomas & Cassandra Moore
Clive Cripser	Niall Ferguson	Thomas Harkins &	Jon Kannegaard &	Dr. T. Juhani Linna	Glenn A. Morrison
Mr. John C. Cromack	Mr. Jeffrey Fine	Thomas Philipps	Patricia Sandoval	Mr. & Mrs. Steven Lipson	Mr. John Morton
David Cross	Ms. & Mr. Ellen Fisher	Mrs. Melinda Harmon	Dr. Arjun Kapur	Janet K. Littlefield	Mr. & Mrs. Bhushan Mudbhary
Mr. Bradford Crowell	Ms. Claire Candace Fitzgerald	Diana Harris	Bennett R. & Suzy Katz	Mr. W. Alex Livesley	Mr. Robert Mukai
Mrs. Angelique Cucaro-Renault	Mr. Adam Flatt	Kathy Hart	Mr. Ken Kawaichi	John Livingston &	Ms. Kathleen E. Mulaney
Ms. Phoebe Cutler	Mr. Kirk Forbeck	Mrs. & Mr. Hartley	Ms. Susanne Kayyali	Frances Etow	Ms. Sharon Mulgrew &
Mr. Christian Dahlen	Karen Ford	Mr. Charles Hashim	Kathryn Kearney	Mr. Thomas Lloyd-Butler <sup>A</sup>	Mr. Brian Umeki
Mrs. Janet Dahlsten	Mike & Nancy Foss	Mr. Robert L. Hausmann	John Keeley	Mr. & Mrs. Ronald J. Loar	Ms. Majbritt Murdock
Mr. & Mrs. John F. Dains	Mrs. Barbara Fracchia	Tom Hixson &	Elizabeth D. Kelker	John Lockton	Mrs. Pamela Murdock
Ms. Jennifer Daly	Mr. John G. Francis	Kevin Sarmiento	Erwin Kelly	Alan LoFaso	Ms. Jessica Murphey
Ms. Caroline Daniels	Sonia Frank	Mr. David A. Hearsh &	Mr. Frank Kelly	Brian Logan	Ms. Elizabeth W. Murphy
Mr. Herbert Dauber	Jim & Karen Frassetto	Ms. Lauren T. Hall	Ms. Jane Kelly	Ms. Susanne Lohmann	Kathleen Murray
Ann Davies & Ruben Diaz	Mr. David Freedman	Mr. Kenneth Hecht	Ms. Claudia Kennedy	Ms. Barbara Lombardi	John & Diane Musgrave
Mr. Christopher Davies	Mr. Adam Fried	SK Henderson	Mr. Joe Khoei	Mr. John W. Long	Ms. Chika Nagata
Mr. Erik Davis	Mr. & Mrs. Eliot Fried	Zheyila Henriksen	Sheila Doyle Kiernan	Ms. Barbara Lopez	Tania Nanevics
Mrs. Erin Davis	Ms. Deborah Friedlaender	Ms. Barbara A. Henry	Mr. Hyunchul Kim	Frank & Sally Lopez	Ms. Nancy Nee
Ms. Vera DeMartini	Mr. Amir Friedman	Ms. Diane Henry	Mr. Michael Kim	John Lounsbury	Mr. Charles & Dr. Laura Nelson

<sup>\*</sup> deceased

<sup>A</sup> indicates Series A Box Holder

**SAN FRANCISCO OPERA MEMBERS** *continued*

- |                              |                            |                            |                                |                                |                                 |
|------------------------------|----------------------------|----------------------------|--------------------------------|--------------------------------|---------------------------------|
| Ms. Mary D. Nelson           | Mr. Clement Pang           | Louis Ptacek & Ying-Hui Fu | Leslie & Carl Rodd             | Mr. Yuval Scharf               | Mr. Harold Skilbred             |
| Mr. Jordan Nerenberg         | Ellice J. Papp             | Robert & Consuelo Purvis   | R. M. Rogness                  | Mr. Andrew Schenck             | Marilyn & Ronald Skinner        |
| Wanda Nervi                  | Mr. Raymond Paramo         | Janet & Michael Quartaroli | Bill Roman                     | Mr. & Mrs. H. Alton Schick     | Mrs. Alice Sklar                |
| Dr. & Mrs. Ernest Newbrun    | Ms. Bai Park               | Mr. John Quarterman        | Mr. James J. &                 | Mr. Frank Schirmeister         | Robert Sklenar                  |
| Mr. & Mrs. George A. Newhall | Peter Pastreich &          | Mr. & Mrs. Martin Quinn    | Mrs. Roberta H. Romeo          | Dr. Kurt A. Schlesinger &      | Lawrence & Jacqueline Slayen    |
| Mrs. Wenlan Ng               | Jamie Whittington          | Ms. Maria Quiros           | Mr.* & Mrs. David Rosenkrantz  | Dr. Barbara S. Artson          | Sheldon Sloan                   |
| Mr. John Nigh                | Mr. Scott Patterson        | Olga & Sergey Rakitchenkov | Ms. Davy Rosenzweig            | Dr. Paula Schlesinger          | Mr. George Sloup                |
| Kari Niiranen                | Mr. & Mrs. Gary Patton     | Mr. Robert W. Rankin       | Mr. Floyd W. Ross              | Eddie Schmidt                  | Mr. Glen Smerage                |
| Dr. Hiroshi Nikaido          | Thomas & Sheryl Paukert    | David & Mary Raub          | Richard W. Ross                | Margot Schmitz                 | Prof. & Mrs. Alan Jay Smith     |
| Mrs. Nancy Ninegar           | Mr. & Mrs. Kirk Paulsen    | Alan M. & Nancy Raznick    | Sally Ross & Don Norris        | Mr. Stephen Schrader           | Mr. Albert G. Smith             |
| Jim & Brenda Nirenstein      | Mr. Alec Pedersen          | Ms. Melissa Reading &      | Mary Ellen Rossi               | Mr. James F. Schultz           | Mr. Fred B. Smith               |
| Mr. Edward Noble             | Ms. JoAnn Perry            | Mr. John I. Castor         | Mr. Donald Roth                | Mrs. Edwin A. Seipp, Jr.       | Ms. Judith L. Smith             |
| Ms. Barbara North            | Mr. Stanley Peters &       | Ms. Anne Redman            | Ms. Laura Royster              | Carolyn Senger                 | Mr. Lincoln Smith               |
| Gayle & Allen Notowitz       | Ms. Kathleen Much          | Mr. Timm Redwood           | Jeffrey Ruda & Leonard Whitney | Wayne & Lisa Serrano           | Mary Anne Smith                 |
| Noelle Nugent                | Jane G. Petersen           | Mr. CJ Reeves              | Nancy J. Russell               | Katherine Setar & Brad Fischer | Roberta Smith                   |
| Ms. Gladys Nutt              | Ms. Susan Peterson         | Rossannah Reeves           | Mr. M. Duane Rutledge          | Mr. David Serrano Sewell       | Dr. Stephen R. Smith            |
| Ms. Joyce P. O'Connor        | Ms. Pamela Philbert        | Frances K. Reid            | Seymour Sabesin                | Stephanie Sfakianos            | Stefanie Snow                   |
| Dr. Michael O'Connor &       | Mr. Ralph A. Philbrook     | The Hon. &                 | David & Bonnie Sachs           | Ms. Louise Shalit              | Thomas Snyder                   |
| Dr. Patricia O'Connor        | Allen & Joyce Phipps       | Mrs. William K. Reilly     | Jordan Sachs & Jeannie Sack    | Mr. Glenn Shannon              | Dr. Richard L. Sogg             |
| Ms. Jan Ogren &              | Steve Piatek               | Ms. Pamela L. Reinertsen   | Phyllis & Charles Salmon       | Drs. Charles & Andrea Shapiro  | Mr. John Solaogui               |
| Mr. Dean Watson              | Frank Pieri                | Mr. Tom Reinhold           | Mr. & Ms. Lyman Saltzen        | Dr. & Mrs. James Shapiro       | Ms. Mary Ann Somerville         |
| Col. Gary Ohls               | Peter & Joanne Pierson     | Ms. Pamela Reis            | Mr. Bert Salyga &              | Ms. Carolyn Shaw               | Barbara & Paul Sonnenblick      |
| Mr. Michael Okada            | Bernadino J. Pistillo, Jr. | Brian Reiser               | Dr. Sean McCarthy              | Judy & Wylie Sheldon           | Beverly G. Soules               |
| Mr. Brian O'Laughlin         | Sir Desmond Pitcher        | Lynn Richards & John Leong | Ms. Marilyn M. Sampson         | Ms. Michaelyn Shelley-David    | Mrs. Virginia Soult             |
| Mr. Gregory O'Leary          | Mr. & Mrs. Wolfgang Pohl   | Julie & Christopher Ridley | Dr. & Mrs. Bruce J. Sams, Jr.  | Mr. Jeff Sherry                | Ms. Kim Spitzer                 |
| Mr. & Mrs. Robert Olness     | Ryan Pon                   | Mrs. Patricia Ridlon       | Mrs. Elizabeth Samson          | Ilene Shifrin                  | Mr. John Spitzer                |
| Mr. Stanley O'Loughlin       | Anna & Frank Pope          | Mr. Ernst Rinderknecht     | Ms. Brigitte Sandquist         | Mr. Richard H. Shoop           | Mr. Paul Sporer                 |
| Robert & Diane Olson         | Kenneth Porrello           | Ms. Margrit Rinderknecht   | Mr. Stuart Sands               | Diana & Richard Shore          | Mr. & Mrs. Jeffrey W. Stallings |
| Mr. Aare Onton               | Michael Portillo           | Mrs. Richard D. Ringe      | Mr. Jeffrey Sant               | Dr. Neal Shorstein             | Mr. Russell Stanaland           |
| Mr. Stephen Ordway           | Stuart Poyner              | Mr. Robert Ripps           | Ms. Marge Satinsky             | Dr. Marilyn N. Silva           | Mr. Nick Stathakos              |
| Karin Orsic & Greg Davis     | Mr. & Ms. Frank L. Prather | Dr. Dan Robbins            | R. Bruce Mosbacher Family      | Ms. Christine W. Silver        | Joelle Steefel                  |
| Ms. Sheldeen G. Osborne      | Hiroko Prather             | Mark Robertson             | Mr. George Scalise             | Mr. Axel Simon                 | Mr. & Mrs. Reginald D. Steer    |
| Mr. Peter Osinoff            | Felice S. Price            | Edis & Martin Robinson     | Mr. Christopher Scanlan        | Mrs. Harriet Simpson           | Ms. Marianne Stefancic          |
| Mr. Thomas Pajak             | Susan Price                | Mr. Ernest M. Robles       | William Scharf                 | Ms. King-Dah Sip               | Harvey Steiman                  |



# Become a Monthly Giver

Opera enriches lives all year round—not just when it’s on stage. As a monthly giver you can provide meaningful, ongoing support in an easy and affordable way.

Your selected contribution amount will be automatically charged to your credit or debit card each month for as long as you wish to participate. Best of all, you’ll receive membership benefits at a level equal to 12 months of recurring gifts, starting the day you sign up.

To join our monthly giving program visit [sfopera.com/monthlygiving](http://sfopera.com/monthlygiving) or call (415) 565-3212.

\* deceased    <sup>A</sup> indicates Series A Box Holder



## SAN FRANCISCO OPERA MEMBERS *continued*

Jana & Gary Stein	Ms. Elizabeth R. Taylor	Prof. & Mrs. Frederic Tubach	Bernard Wall	Elizabeth S. Wilder	Thomas Wright
Susan K. Stevens, M.D.	Ms. Jennifer Taylor	Carol Turner	Mr. & Mrs. Leonard Wall	Mr. Ronald Wilkins	Ms. Melanie Wyler
Mr. Martin Stidham	Ms. Marian E. TeSelle	Mr. Earl Turner	Ms. Inja Kim Wang	Mr. Doug Williams &	Ms. Fujiko Yamashita
Ms. Nell L. Stinson	Mr. John C. Thacker	Ms. Kimberly Twesme	Mrs. Mary-Margaret Ward	Ms. Madelyn	Tatsushi Yano
Shannon Stirman	Ms. Maud Thiebaud	Ms. Elizabeth L. Ullrich	Mr. & Mrs. John H. Warren	Bedig-Williams	Charles & Edna Yanofsky
Ian E. Stockdale & Ruth Leibig	Dr. Ruedi F. Thoeni, M.D.	Carol Jackson Upshaw	Mr. Michael D. Warren &	Mr. Frederick T. Williams	Mr. John Yarborough III
Mr. John Stocker	Derek Thomas	Dr. Marta Vago	Ms. Mary Louise	John R. Williams	Lord Young
Daniel Joseph Stoffe	Mr. & Mrs.	Cornelis van Aalst	Pieper-Warren	Robert J. & Carole Williams	David & Susan Young
Ann Stone	Thomas W. Thompson	Mr. John Van Horn	Ms. Ani W. Weaver	Adriana Williams	Mr. Barry Zacherle
Katherine Stone &	Megan & Marcus Thygeson	Mr. Guy Vandenberg &	Rhonda & Andrew Weber	Mr. Andrew Wilson	Mr. Victor Zafra
Roger Myers	Mr. Ralph Tiegel	Mr. Stephen Williams	Mr. Keith R. Weed	Ms. Martha Wilson	Mr. William T. Zaumen
Robert Stone	Mr. Richard & Mrs. Lois Tilles	Mr. George Varian	Mr. Chad Weider	Mr. & Mrs. P. Brien Wilson	Karen Zehring
Mr. Edward Storm	Mr. Todd Toepfer	Mr. & Mrs. Clark Vilas	Ms. Fanyela Weinberg	Ward & Polly Wolff	Zhen Zeng
Mrs. Helga Strasser	Mrs. Isabelle Toms	Fred & Ridley Virdeh	Ms. Helaine Weinstein	Ms. Carol Wolleson	Ken & Charlotte Ziebarth
Mrs. Catherine Stroup	Raymond & Deborah Tonella	Dr. Paul Volberding &	Mr. Jim Weir	Albert & Theresa Wong	George Zimmerman
Ms. Judith Stuart	Lynne Toribara & Brian Howard	Dr. Molly Cooke	Elaine & Stanley Weiss	Kam Wong	Ms. Karen Zito
Ms. Lauren Sullivan	Gunnel Tottie	Tamisie Honey Vrolyk	Dr. John Weiss	Ms. May Wong	Mr. & Mrs. Amos C. Zucchi
Timothy Sullivan &	Jeanie Nieri Treichel	Mr. Stanyan Vukovich	Anita N. Weissberg	Ms. Marilyn Wong	Dr. Marc Zussman
Karen Ericksen	Ms. Maxine Trost	Mr. Charles Wagner &	Mrs. Pamela Wentworth	Dr. & Mrs.	Anonymous (29)
Hon. & Mrs. John A. Sutro, Jr.	Danielle & Robert Troy	Mr. Thomas F. Culp	David & Kay Werdegard	Russell D. Woo M.D.	
Ms. Theresa Sweeney	Ms. Elena Tsoupko	Jerry & Randi Walker	Karen Wetherell	Ms. Janet S. Wright	
Mr. Pedro N. Taborga	Ted & Mary Tsui	Mr. & Mrs. William Walker	Mr. Keith Wildenberg	Phil Wright	* deceased

San Francisco Opera extends its deepest appreciation to all individual contributors. Our donors' generosity is the primary source of annual support for the Company's productions, educational programs, and operations. Leadership Circle, Medallion Society, and San Francisco Opera Members enjoy a variety of special benefits, including priority seating, personalized ticket service, behind-the-scenes access, and more. To learn more about supporting San Francisco Opera, contact our Development Department at (415) 565-6401.

Listed gifts were received between August 1, 2016 and August 31, 2017. We have made every effort to ensure the accuracy of our donor listings. If we have misspelled or omitted a name, please accept our apology and notify us at (415) 565-6401 so that we may update our records accordingly.

# Friends of Education

We invite you to become engaged in the many facets of San Francisco Opera Education, including school partnerships, family activities, and adult programs. Your gift—at any level—will help the Company provide opera education for all ages throughout the Bay Area and invite the community to join us for innovative programs at the new Wilsey Center for Opera.



For more information on becoming a Friend of Education and supporting these vital programs, please call (415) 551-6244 or visit [sfopera.com/FriendsofEducation](http://sfopera.com/FriendsofEducation).

Support for the 2017–2018 San Francisco Opera Education Department ARIA (Arts Resources in Action) school programs generously provided by The Amgen Foundation, Merrill D. Anderson, Bank of America, David Bertoni, Vance Carney, Ann & John Carroll, Robert & Laura Cory, Carol Gray Costigan, Vincent Cracchiolo, in honor of Carol J. Cracchiolo, Denise Cutler, Elizabeth M. Dirsra, Mr. & Mrs. Noel Fenton, Kristina Flanagan, Gap Foundation, Anita N. Gillespie, Jane & David Hartley, Fred & Peggy Heiman, Carmen Hernandez, in memory of Carmen Villavicenio, Kimberly M. Hughes, Ms. Mitzi Johnson, Candace Zander Kahn, Kaiser Permanente, Kimball Foundation, Nancy Kraus & Barbara Fronk, Joan Kwansa, Harry S. & Eileen Lewis, Ms. Sylvia R. Lindsey, Mr. & Mrs. Russell Merritt, Randall E. Reynoso & Martin Camsey, Lynn Richards & John Leong, Sing for America Foundation, Union Bank, Walter & Elise Haas Fund, Wells Fargo Foundation, Daphne & Stuart Wells, The William Randolph Hearst Foundation, Zellerbach Family Foundation, and anonymous donors.

\* deceased <sup>A</sup> indicates Series A Box Holder

# THE ENDOWMENT FUND

San Francisco Opera honors those whose endowment contributions since 1972 have helped ensure that our tradition of excellence continues in perpetuity. To learn more about endowment opportunities, contact Mandala Pham, Legacy Giving Officer, at (415) 565-6413 or [mpham@sfopera.com](mailto:mpham@sfopera.com).

## NAMED FUNDS

William Randolph Hearst  
Young Artists Fund  
Francesca Deering Howe  
Principal Artist Fund  
Caroline H. Hume Music  
Director Fund  
Burgess & Elizabeth Jamieson  
Fund  
Pitch & Cathie Johnson  
Student Ticket Fund  
The Diana Dollar Knowles  
Fund for Emerging Artists  
Edmund W. &  
Jeannik Méquet Littlefield  
Fund  
Bernard Osher Endowment  
Fund  
Jordan Joseph Popkin  
Opera Outreach Fund  
Madeleine H. Russell  
Night at the Opera Fund  
Thomas Tilton Production  
Fund  
Phyllis C. Wattis Opera Fund  
Phyllis C. Wattis Opera  
Fund for New Productions  
Patricia Yakutis Endowment  
Fund

## LEADERSHIP CIRCLE

**\$1,000,000 AND ABOVE**

Andrew J. Bellotti\*  
Mr. & Mrs.  
William\* K. Bowes, Jr.  
Columbia Foundation  
Franklin C. Deters Estate  
Ray\* & Dagmar Dolby<sup>A</sup>  
Bertie Bialek Elliott  
John A. & Cynthia Fry Gunn  
Mr. & Mrs. James Heagy  
The William Randolph Hearst  
Foundation  
The William & Flora Hewlett  
Foundation  
Francesca Deering Howe Estate  
The Hume Family  
Dora Donner Ide Estate  
Barbara K. Jackson  
Burgess & Elizabeth Jamieson  
Mr. & Mrs. C. Bradford Jeffries<sup>A</sup>  
Franklin & Catherine Johnson  
The Diana Dollar Knowles Trust  
Jeannik Méquet Littlefield\*  
Lorry I. Lokey  
Dr. Jesse F. Minnis, Jr. Estate  
National Endowment  
for the Arts  
Bernard Osher Foundation  
Jordan Joseph Popkin  
Opera Outreach Fund  
In memory of Frank D. Stout  
Lorna Talbot Estate  
Mrs. Paul L. Wattis Estate  
Patricia Yakutis Estate  
Anonymous (1)

## COMPOSERS' CIRCLE

**\$500,000 TO \$999,999**

Mai G. Coggin Estate  
Mr. & Mrs. Reid W. Dennis  
Francis Goldsmith Trust  
Richard B. Gump Estate  
Claramae Turner Hoffmann  
Estate  
Mr. & Mrs. David Packard  
Jefferson Peyser Estate  
K. Hart Smith Estate  
Harry J. Wagner Estate

## LIBRETTISTS' CIRCLE

**\$250,000 TO \$499,999**

Anita Uhl Brothers Estate  
Ms. Ginger Dostraw\*  
Phyllis Edwards Estate  
Dr. Maurice Eliaser, Jr. Estate  
in memory of  
Stella & Maurice Eliaser  
Roberta Empey Estate  
Dr. Samuel C. Hughes Estate  
James Irvine Foundation  
in honor of Myron Du Bain  
R. Earl Robinson Fund  
Ruth C. Samson Estate  
Claudia Stoop Estate  
Earl H. Teass Trust  
Dr. & Mrs. John A. Zderic

## CONDUCTORS' CIRCLE

**\$100,000 TO \$249,999**

Mr.\* & Mrs. John M. Bryan  
Chevron USA  
Mrs. Sheldon Cooper Estate  
in memory of  
Robert Watt Miller  
Valerie & Paul Crane Dorfman  
Ms. Leonie Darwin\*  
Mr. & Mrs. William H. Draper, III  
Robert F. Ewing  
Derek M. Fairman Estate  
Charles D. Field Estate  
R. Gwin Follis Foundation  
William W. Godward  
Mr. & Mrs. William Hamm III  
Hewlett-Packard Company  
Holmes Foundation  
Hugh Keenan Estate  
Donald Khulke Trust  
Evelyn Lorenz Estate  
Mary Lorenz  
Emily Prettyman Lowell Estate  
Russell J. Mays 1994 Trust  
Robert McAlpin Moore  
Alicia H. McEvoy Estate  
Ralph R. Michaelis Estate  
Lucile C. Monteagle Estate  
Barbara V. Morse Estate  
Milton J. Mosk &  
Thomas Foutch  
Mr. & Mrs. George Otto  
Dr. & Mrs. Richard Rigg  
Keith W. & Marjorie J. Riley  
Gerald B. Rosenstein\*

Lurline B. Roth Charity  
Foundation  
Ruth Sanderson Estate  
Ilse Sauerwald Estate  
James H. Schwabacher Estate  
Eunice B. J. Senderman  
Estate  
Prof. Kurt Servos Estate  
Edward Meade Smith Estate  
Nellie D. Stephens Estate  
Alice Vincilione  
Carole Wagner Estate  
Barbara M. Ward & The  
Honorable Roy L. Wonder\*  
Whitney Warren Estate  
Karyl Lynn Kopelman Zietz

## DIVAS' CIRCLE

**\$50,000 TO \$99,999**

Marguerite Arends Estate  
Gertrude Baker Trust  
Bank of America Foundation  
Katherine R. Blyth Estate  
Frank A. Campini Foundation  
Carter Hawley Hale Stores,  
Inc.  
Del Monte Corporation  
Mr. & Mrs. Dewey Donnell  
Fireman's Fund American  
Foundation  
Fleishhacker Foundation  
Mr. & Mrs. Alfred Fromm  
I. P. Patrick Gallagher Fund  
William G. Gilmore Foundation  
Mr. & Mrs. Robert C. Harris  
Marco P. Hellerman Estate  
Mrs. Griffith Henshaw Estate  
Hewlett-Packard Foundation  
Marian Prentice Huntington  
Estate  
Joan J. Jacobs  
Effiellen Jeffries Estate  
G. William Jewell Estate  
Sidney & Vivian Konigsberg  
Edith Koshland Estate  
M.E. Lorenz Estate  
McBean Family Foundation  
Florence N. Mel Estate  
The Hon. &  
Mrs. William Orrick, Jr.  
Ailsa C. Pender Estate  
Janet L. Pynch Estate  
James D. Robertson  
Earl Robinson Estate  
Mrs. William P. Roth  
Violetta Sharpe Estate  
Syntex Corporation  
Donald & Rachel Valentine  
Carole Wagner Estate  
Crown Zellerbach Foundation  
Harold & Doris Zellerbach  
Harold L. Zellerbach Estate

## ARTISTS' & MUSICIANS' CIRCLE

**\$25,000 TO \$49,999**

Dr. John Alden Fund  
Fritzi Benesch\*  
Marjorie B. Bonthron Trust  
George Bowles  
Chrissie B. Breedlove  
Nancy W. Bridgewater Estate  
Broadway-Hale Stores  
Mrs. Harry F. Camp  
Meyer M. Camp  
Ms. Annette Campbell-White &  
Dr. Ruediger  
Naumann-Etienne  
Philip Carlson Estate  
Dr. & Mrs. Herbert H. Dedo  
Edward P. Eassa Trust  
Mr. & Mrs.  
William C. Edwards  
Sidney M. Ehrman Estate  
David B. Felch Estate  
Barbara Marie Fontaine  
Estate  
Hilda Gard Trust  
Frank Gerbode  
Eleanor Guilford  
Vija Hovgard  
William S. & Vivienne Howe  
Estate  
Mrs. Frederick Kohlenberg  
Betty Ford Lingo—  
The Cerimon Fund  
Russell J. Matthias Estate  
Diana L. McClure Estate  
Naomi Maryann McHugh  
Estate  
Morris Trust  
Louisette C. Murdoch Estate  
Agda Eleonora Olson Estate  
Pacific Lighting Corporation  
Pacific Telesis  
Christopher Page 1985 Trust  
Deborah Pentz Trust  
Mr. & Mrs. Louis A. Petri  
Agnes D. Porter Estate  
Retail Dry Goods Association  
of San Francisco  
R.C. Samson Estate  
Casey L. Scott  
Dr. A. Jess Shenson  
Emmett G. Solomon  
Lynda Spence  
Wells Fargo Bank  
Anonymous (1)

## ARTISTS' & MUSICIANS' CIRCLE

**\$10,000 TO \$24,999**

Nerzig Apkarian Estate  
Roy Backus Estate  
Mr. J. P. Barger  
Muriel C. Barnett Estate  
John L. Blake  
Miss Louise Boyd Estate  
Florence W. Bruce  
Neil Buckley Estate  
Roy Cadenasso Estate  
Robert W. Cahill Estate  
Lillian Miller Carlson  
Memorial Fund  
Francis & Laine Chen  
Edward J. Clark  
B. B. Cohen Estate  
Mr. & Mrs. Warren J. Coughlin  
Ruth Hiene Dahl Estate  
Charles & Dorothy Davis  
Helen Dennis Estate  
Di Giorgio Foundation  
DWD Foundation  
Richard J. Elkus  
Richard Everett\*  
Richard Farley Estate  
Mr. & Mrs. Charles D. Field  
Tully M. Friedman  
Robert Gallo  
Lewis W. Hale Estate  
Mrs. Griffith Henshaw  
Mr. & Mrs. Reuben W. Hills  
David R. Hyman Estate  
Henry J. Kaiser Family  
Foundation  
William R. &  
Nancy Ely Kales  
Ruth Kaufman Estate  
Jesse Koshland  
Grover Magnin Estate  
Matson Navigation Company  
Anne E. Matthew  
Mr. & Mrs. Fred Moller  
Diane L. Morris  
Kathleen Dale Oscarson  
Thelma C. Owen Estate  
Marion Stuart Parker Estate  
Kathleen R. Poer Estate  
Ruth Prager Estate  
Siegfried B. Puknat Estate  
Mrs. John P. Renshaw  
Marcia Robinson Estate  
Alfred Sbarboro Estate  
Dr. Robert R. Schmidt Estate  
Carolyn Shaw  
Mary Shoch  
Jack D. Soldate Estate  
Muriel McKeivitt Sonné  
Mrs. F. J. Thomas Tilton  
Sarah Tilton & Lawrence Low  
Henry F. Trione  
Tallant Tubbs Estate  
Constance Tydeman  
Mr. & Mrs. Willard Vernon  
Mr. & Mrs. Brooks Walker, Jr.  
Marie Welch West Estate  
Mr. & Mrs. Harry Wetzel  
Mr. & Mrs. Palmer Wheaton  
James Wilson Estate  
Anonymous (1)

\* deceased    <sup>A</sup> indicates Series A Box Holder



# TRIBUTES

San Francisco Opera is grateful to the following donors for their honorary and memorial gifts received in the past twelve months.

## IN HONOR OF

**Ms. Mary Barenfeld**  
Patricia Rutland

**Mrs. Marcella Bastiani**  
Mollie Hedges & Laurel Lembo

**Ms. Carol Benz**  
Norman & Janet Pease

**Ms. Dolores R. Brown**  
Alice Teeter

**David Cangelosi**  
David Bertoni

**Melvin & Hella Cheitlin**  
Nicole McGrouther

**Ms. Beth Clayton**  
Horizons Foundation

**William J. Conner**  
Bill Connors

**Paul & Valerie Crane Dorfman**  
Kathleen Burke

**Mr. David Daniels**  
Anonymous

**Reid & Peggy Dennis**  
Mr. Harry Dennis

**Ms. Joanne Eisler**  
Mr. Richard Dana

**Lisa Erdberg & Dennis Gibbons**  
Judith & Phillip Erdberg

**Kristina Flanagan**  
Ms. Ida Abbott

**David Gockley & Linda Kemper**  
Michael & Susan Southworth  
Dr. & Mrs. Marvin L. Gordon  
Mr. & Mrs. Richard M. Kaplan

**Ms. Sheri Greenawald**  
Ms. Roslyn Barak

**Ms. Hannah Greer**  
Ms. Deborah Greer

**Ms. Beverlee Hassid**  
Hiroko Prather

**Henry I. Prien**  
Ms. Betty A. Prien

**Mrs. William R. Kimball**  
Mr. & Mrs. Richard C. Mesker

**Karen J. Kubin**  
R. Bruce Mosbacher Family  
Skip Paul

**Sylvia R. Lindsey**  
Susan Meadows Hone

**John, Bernice, & Lise Lindstrom**  
William Devlin

**Corretti Lo Lui**  
Barbara A. Wolfe

**Mr. Andrew Maguire &  
Mr. Douglas Cyr**  
Alice Ames Morison &  
Dr. Oakley Hewitt  
Anonymous

**Mr. Greg R. Malin**  
Kelley Faulkner

**Mrs. Janet A. Martin**  
Mr. Mark Cohn

**Carla F. Martinez**  
Bobby Grethel

**Ms. Evelyn S. Martinez**  
Mr. Paul Sporer

**Andrew Morgan & Danny Richard**  
Anonymous

**Skip Paul**  
Anonymous

**Ms. Simone Quarré**  
Anonymous

**Ms. Pamela Rosenberg**  
Dandelion

**Donald C. Runnicles**  
Anonymous

**Mr. Karl Saarni**  
Ms. Barbara Oddone

**Mr. Mark Sackett**  
Jeanne Forte

**Ms. Betsey G. Schneider**  
Ms. Marilyn Sefchovich

**Dr. Gertrude Schoen**  
Walter Schoen

**Mr. Charles H. Sherman**  
Gary Kelb

**Kate & Matthew Shilvock**  
Dr. & Mrs. Melvin Britton  
Mr. Robert Ripps  
Ms. Theresa A. Stuart

**Ms. Ruth A. Short**  
Fred Spitz

**Andrea Silvestrelli**  
Anonymous

**Lola Simi**  
Famiglia Tom & Juliette Giannini

**Valentina Simi**  
Ms. Linda M. Lee

**Ms. Shelagh Smith**  
Mary Kiley

**Mr. William Stanisich & Mr. Jim Meyer**  
Cynthia N. Doubleday

**Kay Stern**  
Dr. Cindy Myers

**Ms. Aileen Tat**  
David & Judith Preves Anderson  
John R. Schwabacher Family

**The Magnificent  
San Francisco Opera Chorus &  
Rufus Olivier**  
Anonymous

**Prof. Georg Treichel**  
Jeanie Nieri Treichel

**Ms. LaVerne Vitale**  
Ms. Lorenza Moro

## Donate Your Car!



*Daniela Mack in the 2015 San Francisco Opera production of The Barber of Seville*

Have an old car taking up space in your driveway?  
Consider donating it to San Francisco Opera!  
We accept all types of vehicles and can pick them up  
when it's most convenient for you.

Your tax-deductible donation will support thrilling  
productions, immersive education programs,  
free community events and more.

Visit [sfopera.careasy.org](http://sfopera.careasy.org) or  
call 855-99-OPERA to learn more.

CORY WEAVER

\* deceased

## IN MEMORY OF

**Jon Ackerman**  
Tracy Blair

**Dr. John Alden**  
Elaine Alden

**Ms. Carolee A. Anderson**  
Wagner Society of Northern California

**Ms. Joyce E. Barnett**  
Coffee Service Volunteers

**Henri Blok**  
Ms. Victoria J. Mattson &  
Ms. Diana J. Gordon

**Dr. Lois Brainard**  
Ms. Margaret Veneman

**Mr. Irv Broido**  
Karen Broido

**Robert Brown**  
Agnes Chen Brown

**Raymond Capioux**  
Mr. & Mrs. Robert M. Leeper

**Mrs. Diana Cerchiai**  
Famiglia Tom & Juliette Giannini

**Kathleen Ciampossin**  
Anonymous

**Linda Cimmet**  
Jerry Cimmet

**William Coburn**  
Deborah A. Groody

**Robert Commanday**  
Norby Anderson

**Carol J. Cracchiolo**  
Mr. Vincent Cracchiolo

**David L. Curtis, M.D.**  
Famiglia Tom & Juliette Giannini

**Mr. Russell Dado**  
Richard Koprowski

**June DeNola**  
Ms. Andrea Wolper

**Ms. Rachel B. Dougherty**  
Miss Catherine Nueva Espana

**Delia Fleishhacker Ehrlich**  
Ms. Serena Bardell  
Ms. Laine Buckingham

**Mr. Welsey Fastiff**  
Mrs. Bonnie Fastiff

**Mrs. Audrey A. Fellows**  
Mr. James Rohrbaugh

**Mrs. Anna S. Franko**  
Ms. Eva M. Franko

**Mr. David Gee**  
Kathy & Keith Dong  
George & Miyuki Inenaga  
Mac & Mary Jordan  
Ms. Gretchen Parr  
Ms. Yvonne Young

**Arlene Giesmann**  
Ms. Barbara Alexander  
Ms. Barbara Stehno

**Rolf A. Gille**  
Mrs. Rolf Gille

**Ms. Susan K. Gore**  
Mr. Gordon Gore

**Mr. Kenneth I. Gottlieb**  
Mrs. Kenneth I. Gottlieb

**Arden Greenblat**  
Frank Hannig

**Ms. Betty Guy**  
Anonymous

**Jayne Heagy**  
Renee & Vernon Felder  
James A. Heagy

**J. Scott Hendrickson, Supernumerary**  
The Hendrickson Family

**Midred Hesterman**  
Megan & Marcus Thygeson

**William E. Jones**  
Barbara E. Jones

**Esfir Kagan**  
Mrs. Elena Kagan

**Mrs. Alice Kaplan**  
Anonymous

**Ed Koester**  
Betty Maddox

**James Lacy**  
Elinor Lacy

**Mr. Frank Lanier**  
James A. Heagy

**Ms. Yvonne L. LeGear**  
Diablo Valley Literacy Council  
Ms. Chancey Henneman

**John W. Lindstrom**  
Bernice Lindstrom

**Ed Koester**  
Betty Maddux

**Don Norris**  
Sally Ross & Don Norris

**Harriet Nye**  
Ms. Barbara E. Nye

**Mrs. Verna Parino**  
Ms. Theresa A. Stuart

**Richard Oliverio**  
Harriett Heisey, Richard &  
Kathryn E. Anderson

**Karl Ruppenthal**  
Josephine Maxon

**Mrs. Verna Parino**  
Ms. Theresa A. Stuart

**Mr. Robert Parvin**  
Loretta J. Herrick

**Mr. Oliver Pollard**  
Norby Anderson

**Ning G. Pon**  
Robert Olsson

**Mrs. Harriet M. Quarré**  
Mr. Louis Belden  
Paul & Kathy Bissinger  
Mr. & Mrs. Johnson S. Bogart  
J. Dennis Bonney  
Ms. Sandra Brown  
Mrs. John Maxwell Bryan  
Carol Franc Buck  
Mrs. John C. Callan  
Mr. & Mrs. David Chamberlain  
Mr. & Mrs. Clinton Coddington  
Donald E. & Diane P. Cooley  
Carol Gray Costigan  
Paul & Kirsten Cox  
Mr. & Mrs. H. James Darcey  
Ms. Jane K. Dean  
Reid & Peggy Dennis  
Miss Mary Franck  
Mrs. Georgia Fulstone  
Ms. Leana Giannini  
Jane & David Hartley  
Ann & Lindsay Hutchinson  
Mr. & Mrs. C. Bradford Jeffries  
Joanne Johnson  
Mrs. Betty Kniesche  
Dr. & Mrs. Robert Kradjian  
George Krusi & Barbara Krusi  
Mrs. Carla Lieske  
Mr. James Ludwig  
Mrs. Ruth Lycette  
Mrs. David McDaniel  
Mr. Roger S. Mertz  
Dr. & Mrs. Stacy R. Mettler  
Phyllis Moldaw  
Andrew Morgan & Danny Richard  
Alice Ames Morison & Dr. Oakley Hewitt  
Mr. Klaus Murer  
Ms. Nancy E. Nebeker  
Peggy & Boyce Nute  
Marianne H. Peterson  
Ruth Quigley  
Mrs. Helena Ribeiro  
San Francisco Foundation  
San Francisco Opera Guild  
Mrs. Edwin A. Seipp, Jr.  
Louis Silcox  
Kevin E. Solliday  
Ms. Katharine S. Thompson  
Carol Jackson Upshaw  
Dr. & Mrs. Ralph O. Wallerstein  
Mrs. Laura Waste  
Ms. Susan Weiss  
Barbara A. Wolfe  
Barbara M. Ward &  
The Honorable Roy L. Wonder\*  
Anonymous

**John B. & Zelda M. Quigley,  
and Joan Quigley**  
Ruth Quigley

**Mr. Mike Robinson**  
Clyde & Ann Coombs

**Mr. Robert J. Roxby**  
Peter Garvey  
Delon R. Gobeli  
Ms. Ann Guasto  
Mr. Thomas Lannert

**Mr. Joseph & Mrs. Eleanor Sax**  
San Francisco Foundation

**Judith Sorgen**  
James A. Heagy

**Ms. Carmen Villaviceno**  
Ms. Carmen Hernandez

**Worarat Watson**  
Don H. Watson

**Dr. John Weiss**  
Mr. Devereux Chatillon  
Mr. & Mrs. James M. Ferguson  
Ms. Janet Gallin & Mr. Ted Kelter  
C Gary & Virginia Gerst  
Betty Henry  
Susan Meisel  
Mr. Richard Shubart  
Ms. Lynna Wong  
Ms. Julie Zadeck

**Richard Williams**  
Ms. Kieu Lam

**Julia B. Wilson**  
Judge & Mrs. Anthony DeCristoforo

**Thomas F. Wolfe**  
Barbara A. Wolfe

**Ms. Sylvia S. Wright**  
Harry L. Jacobs & Katherine E. Akos

**Ms. Hazel Wynne**  
Ms. Diane Scott

**Hilda H. Yao**  
Dr. John Yao

**Ms. Madhavi Young**  
Mrs. Leela Stake

**Dr. John A. Zderic**  
Stacy Cullison

**Mr. & Mrs. Arthur Zigas**  
Mr. Barry Zigas

**Lotte & Stephen Zuber**  
Anonymous





# BEL CANTO LEGACY SOCIETY

The following patrons have made a legacy commitment to San Francisco Opera Association and have joined the Bel Canto Legacy Society as of August 31, 2017. Their generosity helps support our long-range financial stability and artistic planning. Please consider joining this extraordinary group.



*Marilyn Horne, Honorary Chairwoman*

- |                                      |                                       |  |                                      |
|--------------------------------------|---------------------------------------|--|--------------------------------------|
| Elie Abi-Jaoude                      | Phyllis B. Blair                      | Tony & SueAnn Converse                 | Lucille V. Fjoslien                  |
| Norman Abramson & David Beery        | Susan S. Blake & S. Joel Kaufmann     | Mr. & Mrs. Ransom S. Cook              | Ms. Kristina Flanagan                |
| Evelyn Acitelli                      | Linda Blondis                         | Mrs. Marion Moore Cope                 | Carl Wilhelm Folk                    |
| Kenneth & Barbara Adams              | Claire & Jared Bobrow                 | Ruth Alberta Copley*                   | Martha J. Foltz                      |
| Dorrit Ahbel, M.D.                   | Eileen Bobrow*                        | Dewayne Cornelious                     | Mary & Tom Foote                     |
| Ms. Karin Albright                   | Diane Hoar Bond                       | William B. Cornfield                   | Barbara Jean Fopp                    |
| Sophie & Ted Aldrich                 | Drs. Seymour & Sylvia Boorstein       | Susan Costello                         | David F. Freedman                    |
| Anthony J. Alfid                     | Christine M. Boulanger, MD            | Jennifer Cowan                         | Kathi Freeman*                       |
| Lt. Col. James M. Alfonte            | Christopher & Renee Bowen             | Dr. & Mrs. William R. Crain            | Barbara & William* Friede            |
| Paul B. Althouse                     | Malcolm H. Bowles                     | Valerie & Paul Crane Dorfman           | Joseph & Antonia Friedman            |
| Carolee Anderson*                    | Jamie Nicol Bowles                    | Doug & Vivian Crisman                  | John H. Frykman & Cheryl C. Arnold*  |
| David & Judith Preves Anderson       | Randall Bowman                        | Camille Crittenden                     | Karen L. Gabrielson                  |
| Robert C. Anderson                   | Dr. Lois Brainard*                    | George & Susan Crow                    | Louis B. Gagliardi                   |
| Dr. Ross Armstrong                   | Barbara & Robert Brandriff            | John & Lois Crowe                      | Parley Gagne                         |
| Mrs. Carol Arnold*                   | Cathryn J. Brash                      | John Cullison & Diana Kissil           | Ms. Ching-Ching Ganley               |
| Elizabeth Lawler Ashley              | John* & Eva Breyer                    | Gerald F. Currier & Cleveland M. Smith | Gregory S. Garbin, M.D. &            |
| Mrs. Jeanine Augst                   | Dr. & Mrs. Melvin C. Britton          | Mr. Douglas Cyr                        | Kenneth J. Denhard                   |
| Frances Y. Austin*                   | Karen & Irv* Broido                   | Friedericka A. Dalbey*                 | Sheilah Purcell Garcia               |
| Mrs. F. G. Austin                    | Scotty Brookie                        | David Dall                             | Jack & Carroll Gardner               |
| Elizabeth Avakian                    | Lynda L. Brothers                     | Anne Dauer                             | Sandra Gardner*                      |
| Margot Shinnamon Bach                | Agnes Chen Brown                      | Charles & Dorothy Davis                | Dewey Garrett                        |
| Bobbi & Marty Bach                   | Mr.* & Mrs. John Maxwell Bryan        | Dick Davis                             | Keith & Priscilla Geeslin            |
| M. L. Baird,                         | James Logan Buhler*                   | Mr. & Mrs. Peter W. Davis              | Nancy Gentry Geller                  |
| in memory of Travis & Marion Baird   | Donald Buhman & C. Wray Humphrey      | James De Hart*                         | Kurt Tristan Geselbracht &           |
| Martha Baker                         | Ralph & Clairelee Leiser Bulkley      | Cornelia Y. de Schepper                | Francisco Guevara                    |
| David & Christine Balabanian         | James R. Burch                        | J. C. De Tata, M.D.                    | Mr. & Mrs. Gordon P. Getty           |
| Ms. Rachael Balyeat*                 | John D. Burke                         | Reid & Peggy Dennis                    | Arlene & Doug Giancoli               |
| Deborah Banks & Randy Porter         | Karen L. Burtness Prak &              | Ulric & Glenda Dennis                  | Dennis Gibbons & Lisa Erdberg        |
| Cantor Roslyn Barak                  | Jan Willem L. Prak                    | Ms. Jackie Deskin                      | Ione Gille                           |
| Josephine Barbano                    | Roger Busse & Oscar Celli             | Franklin C. Deters*                    | John S. Gilmor                       |
| Nancie Barker                        | Richard Buth & James Schull           | Eric Dew                               | Jane Gitschier                       |
| Elizabeth Barlow & Stephen McClellan | Mrs. James P. Butler                  | Jerome L. & Thao N. Dodson             | Rudolf Glauser, PhD*                 |
| Joyce Barnett*                       | Robert* & Joan Cahen                  | Carol & Dixon Doll                     | David Gockley & Linda Kemper         |
| Marie L. Bartee                      | Jack Calhoun                          | Jeanne Dorward                         | William W. Godward                   |
| Beata E. Bartholomay                 | Frances Campira                       | Dr. Nancy Doyle &                      | Doris W. Grau                        |
| Betty Basham                         | James Carlson                         | Dr. George L. Smith, Jr.*              | Don & MaryAnn Graulich               |
| Michael Bassi & Christy Styer        | Betty J. Carmack                      | Stephen Ringland Drewes                | Wanda Lee Graves & Stephen Duscha    |
| Clare Louise Bates*                  | June B. Carr                          | Thelma Diana Dry*                      | Anne Patricia Gray                   |
| Ruth Laine Bauer*                    | Ronald Casassa*                       | Pat Dubrow                             | Geoffrey & Marcia Green              |
| Steve & Ina Bauman                   | Emanuela N. Catena                    | Arnold & Trudy Duncan                  | Ms. Julie Green                      |
| Robert H. Beadle                     | Marilyn A. Cereghino*                 | John* & Dimitra Efstathiou             | Roger W. Green                       |
| Merle Becker                         | Mark R. Chaitkin                      | Alan F. Egan, J.P.                     | Mrs. Robert M. Greenhood             |
| Milada Belaya                        | Hella H. Cheitlin                     | Ludmila & Peter Eggleton               | Flora Greenhoot*                     |
| Robert Henry Bellamy                 | Julia Frohlich Cherry                 | Arnold Ehlers Trust                    | Zane O. Gresham & Carole J. Robinson |
| Pascal J. F. Belloncle               | David Chierchetti*                    | Delia Fleishhacker Ehrlich*            | Mr.* & Mrs.* Edward M. Griffith      |
| Trish Benedict                       | Mrs. Johanna Childhouse               | Joseph Ehrman III                      | Ellen Braner Grinnell                |
| Valli Benesch & Bob Tandler          | Jack Christensen                      | Stephen Eimer & Kevin Ann Cartwright   | Claude & Nina Gruen                  |
| Raymond J. Berard                    | Christine Clark*                      | Charo Switalski & Paul Eisenman        | Ursula Grunfeld                      |
| Carole B. Berg*                      | Gillian Clark                         | Christine M. Englund                   | Eleanor Guilford                     |
| V. Lorel Bergeron Trust              | Harry Gilbert Clarke*                 | Barbara & Ed Eschbach                  | Patricia C. Gumbel                   |
| Dawne Bernhardt                      | Maureen Clarke                        | Patricia M. Evans                      | John A. & Cynthia Fry Gunn           |
| Jane Bernstein & Bob Ellis           | Carlyn Clause & Alexander L. Brainerd | Rod* & Ingrid Evans                    | Yvette* & John G. Gurley             |
| Dr. Barbara L. Bessey &              | Jean Cleverly & Frank Warner          | Richard B. Everett*                    | William A. Hage &                    |
| Dr. Kevin J. Gilmartin*              | Dr. Carolyn J. Cline                  | Robert F. Ewing                        | Elizabeth Wong Hage*                 |
| Shannyn Bessoni                      | Lloyd & Janet Cluff                   | Mr. & Mrs.* Michael Fahey              | Timothy F.* & E. Ann* Haggerty       |
| Heide Betz                           | Roberta Colin                         | Dr. & Mrs. Robert B. Fenwick           | Harry C. Haines                      |
| Jo Ann Biasotti & David T. Crowder   | Marie Collins                         | E. Jean Ferdinandsen*                  | Fran Hall                            |
| Betty Bispo                          | James T. Concannon*                   | Jack & Marsha Firestone                | Kristina K. Hall                     |

\* deceased

**BEL CANTO LEGACY SOCIETY** *continued*

Ms. Laila Halsteen  
 Edith L. Hammerslough\*  
 Hunter Pittenger Harris  
 Michael A. Harrison &  
 Susan Graham Harrison  
 Jane & David Hartley  
 Fred Hartwick  
 Mrs. Janine A. Hawkins  
 Mr. & Mrs.\* James A. Heagy  
 Lisa A. Heilman-Cozzallo  
 Mary & Craig Henderson  
 Donald A. Hermann  
 Joan Hett  
 John S. Higgins, Jr.  
 Peggy Hill  
 Ian Hinchliffe  
 Frederick J. Hirth\*  
 Robert W. Hofer  
 Claramae Turner Hoffmann\*  
 Milan Milton Holdorf\*  
 Kenneth L. Holford  
 Marilyn Horne  
 Wilma S. Horwitz  
 Sally V. Houston  
 Margaret E. Hoyt  
 Linda Humber  
 Leslie & George Hume  
 Marian Huntoon  
 Ms. Margaret C. Hutchins  
 Carolyn Hutton\*  
 Bruce Hyman  
 Libby Ingalls  
 Marsha Irwin  
 James A. Ito

Barbara K. Jackson  
 Donald & Jacqueline Jacobberger  
 Elizabeth Ann Jacobs\*  
 Yorke & Jacqueline Jacobson  
 John\* & Nancy Jalonen  
 James Logan Buhler\*  
 Robin & Ginny Jaquith  
 Ms. Christine Jarc  
 Mr. & Mrs. C. Bradford Jeffries  
 Bruce M. Jewett  
 Mrs. Mary Jopé  
 Mac & Mary Jordan  
 Sally Jordan  
 Joseph E. Padula\*  
 Dr. Devorah Joseph,  
 in memory of Irving Joseph  
 Joan Juster  
 Lilli Kalis M.D.\*  
 William\* & Margaret Kaplan  
 Elizabeth Karnazes  
 Dick & Sherry Karrenbrock  
 Jeannie Kaufman  
 Suzan Kaufmann  
 Dr. Phyllis A. Kempner &  
 Dr. David D. Stein  
 Lawrence A. Kern  
 Ms. Eiko Kikawada  
 Nelda Kilguss  
 Mrs. Richard Kinninger  
 Sally Lane Kirby  
 Harleigh Thayer Knott  
 Diana Dollar Knowles\*  
 Theodore A. Kolb\*  
 Edson K. Kong, Esq.

Laura M. Kozel  
 Christine Stevens Kradjian  
 Ms. Barbara Kral  
 Nancy Ann Kraus  
 Charles C. Kredensor &  
 Frederic S. Saunders  
 Herbert & Barbara Kreissler  
 Karen J. Kubin  
 Michael L. Kurt  
 Bruce M. Jewett  
 Regina Lackner  
 Judith Lamberti M.D.  
 Barbara J. Lane  
 Judy & Donald Langley  
 William P. Langley  
 Frank Lanier\*  
 Randall E. Laroche & David G. Laudon  
 Beverly & Richard Lavine  
 Dr. & Mrs. John Lavorgna  
 Olive Lawton  
 Samuel Leask  
 Paul E. LeMal M.D.  
 Mary Lemmon  
 Marcia Lowell Leonhardt  
 John E. Leveen\*  
 Cliff Leventhal,  
 in memory of Arlene Leventhal  
 Frank & Ildiko Lewis  
 Mr. George B. Lewis  
 Elizabeth Lim  
 Lawrence & Silvia Lin  
 Lisa P. Lindelef  
 Bernice Gucker Lindstrom  
 Donald R. Lipp

Jeannik Méquet Littlefield\*  
 Allan M. Lluch  
 Vera M. Long\*  
 Maurice E. Loomis  
 Shirley & Hersch Loomis  
 Nathaniel Lopez & Jerry Orecchia\*  
 George F. Lucas & Thomas Rothgiesser  
 Rita & Nicola Luisotti  
 Mr. & Mrs. Laurence R. Lyons  
 Betty Maddux,  
 in memory of Edward Koester  
 Mr. Andrew Maguire  
 Cynthia & John Major  
 Jackie & Art Mancini  
 Robert G. Manette  
 Peter Mansfield  
 Joseph Marino, Jr.  
 Deborah Marion, Tax CPA &  
 Joe Losch  
 Mrs. Thelma Marken  
 David Marsten  
 Letha Ann Martin\*  
 Evelyn S. Martinez  
 Marilyn Mathers  
 Anne E. Matthew  
 James S. Mattingly & Paul Quintilian  
 Mrs. Alice T. May\*  
 James McCarthy  
 Anne McClure\*  
 Florence & William McConnell  
 Tom McEachern\*  
 Donald L. McGee  
 John G. McGehee

\* deceased

PHOTO OF MARILYN HORNE BY ALAN HANCOCK



## Thank You!

I want to express my personal gratitude to each of you for your support of San Francisco Opera. Like you, I have included the Opera in my estate plan because I love this Company and believe in what it is doing. From educating young audiences, to training the singers of tomorrow, to presenting world-class productions, San Francisco Opera plays a major role on the international stage.

I have been associated with the Company since 1960, and I feel privileged to have been part of its history, and a part of its future, as well. Thank you for joining me as Bel Canto Legacy Society members.

**To learn more about Legacy Giving at San Francisco Opera, contact Mandala Pham, Senior Legacy Giving Officer, at (415) 565-6413 or [mpham@sfopera.com](mailto:mpham@sfopera.com)**



## BEL CANTO LEGACY SOCIETY *continued*

Michael McGinley  
 Anne & Malcolm McHenry  
 Ellen & Paul McKaskle  
 Giselle McKellar  
 Elaine McKinley & Kit Durgin  
 Dr. Frank E. McLaughlin  
 Ruth McManus Trust  
 Ms. Marilyn McMillan  
 Burt & Deedee McMurtry  
 Ronald & Judith McWilliams  
 Bill Medigovich  
 Kerrin Knudtsen Meis  
 Dixie Lee Meiselbach\*  
 Edward Merrick  
 Lucinda Merrill  
 Robert Messick  
 Carol L. Meyer\*  
 Mr. & Mrs. Donald Michener  
 Christine Miller & Gary Glaser  
 Diane Compagno Miller  
 George M. Miller  
 George P. Miller\* &  
   Walter G. Zimmerman, Jr.  
 J. Sanford Miller  
 Vivienne E. Miller  
 Dr. Judy C. Miner  
 Bill & Susan Mirbach  
 D. G. Mitchell  
 Sandra Mock  
 C. Kenneth More  
 Cathy & Howard Moreland  
 Andrew Morgan & Danny Richard  
 Andrew Morris  
 Thelma C. Morris  
 William O. & Susan W. Morris  
 Alan Morrison\*  
 Milton Mosk & Thomas Foutch  
 Kathleen Much  
 Nancy S. Mueller  
 Tom & Anne Muller  
 Ms. Heidi Munzinger  
 Majbritt Murdock  
 Lorenzo Murguia, M.D.  
 Mrs. John\* H. Musey  
 Peter J. Musto  
 Vija Hovgard Nadai  
 Marilyn & David Nasatir  
 Ms. Julia S. Nash\*  
 Kenneth J. Ness  
 Roselee Nichols  
 Marie J. Niemann\*  
 Mary L. Nilan  
 Paul Nordine  
 Dante Noto  
 Norman\* & Hillevi Null  
 Ms. Jan Ogren & Mr. Dean Watson  
 Mr. David Oldroyd  
 Brian Olson  
 Commodore & Mrs. K.R. Orcutt  
 Mr. & Mrs. Julian E. Orr  
 Brenda Osborne  
 Sheldeen Germaine Osborne  
 Kathleen Dale Oscarson  
 Lise Deschamps Ostwald  
 Father David F. Pace  
 Thomas Pajak  
 Robert E.\* & Jeraldine M. Palazzi  
 Barbara H. Paley  
 Mrs. Verna Parino\*  
 Ms. Iris Parris  
 Mr. & Mrs.\* Robert Parvin

Miss Virginia Patterson\*  
 Carol Potter Peckham  
 Anette Penner  
 David & Gail Perin  
 Neil & Elsa Pering  
 Jess G. Perry  
 Cinda & Spence Perry  
 Dame Donna Petersen  
 Mandala Pham & Michael Kwende  
 John\* & Maria Pitcairn  
 Herbert C. Ploch\*  
 Mrs. Jan Popper  
 Roger & Deborah\* Potash  
 Patric & Mary Powell  
 Jeanette M. Prato  
 Janet & Michael Quartaroli  
 Ruth Quigley  
 Robert E. Rabourn  
 Mrs. Jennie Rafton\*  
 Cynthia & Terry Ramseyer  
 Thomas R. Ranweiler  
 William D. Rasdal\*  
 Alan & Nancy Raznick  
 Glenn H. Reid  
 Marie R. Rhein  
 Keith W. & Marjorie Riley  
 Richard\* & Jean Ringe  
 Kathryn E. Ringgold  
 Dr. & Mrs. C. Stewart Ritchie  
 L. Ronn Robbins  
 Marcia Robinson\*  
 Rusty Rolland\*  
 Dr. Andrew Rombakis  
 Fran Rominger  
 Arthur S. & Keiko Kiyuna Roosa  
 Margaret Ropchan  
 Gerald B. Rosenstein Fund  
 Barbara J. Ross  
 Elizabeth Boardman Ross  
 James Ross  
 Maxine Rosston\*  
 Paul L. Rowe & R. Michael Sereno  
 Karl Ruppenthal\* & Jo Maxon  
 Louise A. Russell  
 Richard Russell  
 Bob & Terri Ryan  
 Philip Mark Ryan  
 Carol\* & Jordan Sachs  
 Mrs. John M. Sanderson\*  
 Mr. Jeffrey Sant  
 Mr. Felipe R. Santiago &  
   Mr. Barry T. Joseph  
 Michael & Gini Savage  
 Dorothy R. Saxe  
 Daryl A. Schilling  
 Betsey Schneider  
 Debra Schoenberg  
 Charles Schug\*  
 Thea Lou Seese  
 Harold E. Segelstad  
 Marilyn G. Seiberling  
 Mrs. Edwin A. Seipp, Jr.  
 Cynthia B. Selfridge  
 Christine Selle  
 Lorenzo Severino  
 James & Connie Shapiro  
 Carolyn Shaw  
 Mrs. Carter Parrish Sherlin  
 Jim & Mai Shields  
 Ruth A. Short  
 Mr. John Shott

Robert Shultz  
 Natalie O. Shuttleworth  
 Paul J. & Sheri Siegel  
 Ms. Joan M. Silva  
 Barbara Silverberg  
 Donna Silverberg  
 Cynthia L. Slezak  
 Claire Small\*  
 Derek\* & Stephanie Smith  
 George L. Smith, Jr.\*  
 Dr. Lorraine E. Smith  
 Pamela D. Smith  
 Stephen Smoliar & Linda Dembo  
 Kenneth & Joanne Snow  
 Steven Souza & Therese Souza  
 Dr. Cynthia Soyster\*  
 Mrs. Charles Spalding  
 Robert L. Speer & John Wong  
 Lynda Spence  
 Arthur E. Stamps\*  
 Gail Andersen Stark  
 The Honorable & Mrs.\* Wm. D. Stein  
 Eric Stevens  
 Lawrence L. Stitt\*  
 James R. Stockton  
 Howard & Ruth Strassner  
 Merna Strassner  
 Blossom F. Strong  
 Terri Stuart  
 Joseph Padula\*  
 Dr. Jerome D.\* & Mary K. Swalen  
 Julie Swartz\*  
 Tom Taffel & Bill Repp  
 Amy Tan & Louis De Mattei  
 Jack E. Teeters  
 Dr. Sam Thal  
 Ms. Carol J. Tomlinson  
 Barbara L. Traisman  
 Ricardo D. Trimillos  
 Maxine Trost  
 Michael E. Tully  
 Mr. & Mrs. James S. Tunnell  
 Suzanne E. Turley & William R.  
   Jackson\*  
 Mr.\* & Mrs. Paul A. Tuttle  
 Florence E. Twyman\*  
 Yvonne Upsher  
 Martin Eric Vahur  
 Gloria Valair  
 Mark Vallarino  
 Paul E. van Dyk

Soo & Raj Venkatesan  
 Mr. & Mrs. Willard E. Vernon  
 Shirley Wilson Victor  
 Virginia E. Vida  
 Richard Viehweg\*  
 John E. Vinton & Richard Miller  
 Albert J. Vizinho  
 Eunice L. Vogel  
 Garry Waba  
 Drs. Bradford Wade & Linda Riebel  
 Cmdr. & Mrs. Homer Wallin  
 Barbara M. Ward  
 Hon. James L. Warren (Ret.)  
 Ramona Wascher\*  
 Ms. Lola Watson  
 Rosalie V. Weaver  
 Mr. & Mrs. William C. Webster  
 Mitzie Naff Weiner  
 Maurice & Gale Weir  
 Ronald & Emely Weissman  
 Daphne & Stuart Wells  
 Janet Gray Welter  
 George White  
 Mr. Thomas D. Wickens\*  
 Josephine P. Wiik, R.N.  
 Michelle Wilcox & Rob Kuhling  
 Elizabeth Wild\*  
 Miles\* & Virginia Willard  
 S. Grace Williams\*  
 Ann L. Williamson  
 Conni Wilson  
 Sheila M. Wishek  
 Gerhard P. Woelke  
 Marcia E. Wolfe  
 Ms. Virginia Wong  
 Bonnie Woodworth\*  
 Sylvia Stein Wright  
 Stanley M. Yantis, M.D.  
 Joan F. Yates  
 Ms. Nancy Yee  
 Dr. & Mrs. Robert Yoerg  
 S. Shariq Yosufzai & Brian E. James  
 William T. Zaumen  
 Joan Zawaski & Rona Siegel  
 Dr.\* & Mrs. John A. Zderic  
 Mr.\* & Mrs. Stephen A. Zellerbach  
 Karyl Lynn Kopelman Zietz  
 Stephen & Connie Zilles  
 Anne Zucchi  
 Diane & Michael ZumBrunnen  
 Anonymous (121)

### Legacy Gifts Received

Estate Gifts  
 Rachael Balyeat Trust  
 Joyce Barnett  
 V. Lorel Bergeron Trust  
 Marion Zimmer Bradley  
 Dr. Helen Lois Brainard  
 Jill Bryans  
 James Logan Buhler  
 Cabaniss Memorial Fund  
 June B. Carr  
 Ronald Casassa Trust  
 Christine Clark  
 Friedericka A. Dalbey  
 Arnold Ehlers Trust  
 E. Jean Ferdinandsen  
 Sandra Gardner  
 Rudolf Glauser, PhD  
 Richard B. Gump

Frederick J. Hirth  
 Milan Milton Holdorf  
 Joseph E. Padula  
 Josephine Barbano  
 Lilli Kalis M.D.  
 Ruth McManus  
 Carol L. Meyer  
 Ms. Julia S. Nash  
 Oscar E. Olson  
 Miss Virginia Patterson  
 Herbert C. Ploch  
 Gerald B. Rosenstein Fund  
 Maxine Rosston  
 George L. Smith, Jr.  
 Florence E. Twyman  
 Richard Viehweg  
 Bonnie Woodworth

\* deceased

San Francisco Opera extends its deepest appreciation to all donors of matching and in-kind gifts received between August 1, 2016 and August 31, 2017.

## MATCHING GIFTS

Adobe  
AIG  
American Online Giving Foundation, Inc  
American Endowment Foundation  
Amgen  
Applied Materials  
Bank of America  
Bank of the West  
The Boeing Company  
Cenovus Energy Inc.  
Charles Schwab & Company  
Chevron  
Dolby  
Electronic Arts OutrEAch  
ExxonMobile  
Fidelity Investments

First Tech Federal Credit Union  
Franklin Templeton Investments  
Gap Inc.  
GE  
The William & Flora Hewlett Foundation  
IBM  
Johnson & Johnson  
Koret Foundation  
Lawrence Livermore National Laboratory  
Levi Strauss & Co.  
Medtronic  
Morgan Stanley  
Morrison & Foerster Foundation  
NORCAL Mutual  
NVIDIA  
Pacific Gas & Electric Company

David & Lucile Packard Foundation  
PayPal  
Robert Wood Johnson Foundation  
S.H. Cowell Foundation  
Salesforce  
Schwab Charitable Fund  
Shell Oil Company Foundation  
Silicon Valley Community Foundation  
T. Rowe Price  
Teradata  
Thomson Reuters  
Troon Pacific  
Union Bank  
United Way of the Bay Area  
U.S. Bank

## IN-KIND GIFTS

### LEADERSHIP CIRCLE

\$100,000 & ABOVE

HALL Wines  
KDFC Radio  
KPIX/KBCW  
San Francisco Chronicle  
United Airlines

### PLATINUM CIRCLE

\$50,000 TO \$99,999

5YINA Beauté  
Asero Insurance Services, Inc.  
David & Ekaterina Schmitt  
Anonymous

### GOLD CIRCLE

\$25,000 to \$49,999

Gloria Ferrer Caves & Vineyards  
Lui Family  
Mission Minded  
Piedmont Piano Company  
The Honorable & Mrs. George P. Schultz  
The St. Regis San Francisco  
UPTick Vineyards  
Webcor Builders

### SILVER CIRCLE

\$10,000 TO \$24,999

Allen Matkins LLP  
Guitty Azarpay  
bloomers  
Patina Catering  
Roselyne Chroman Swig

### BENEFACTOR

\$5,000 TO \$9,999

China Airlines  
Jane Bernstein & Bob Ellis  
Eric D. Felty  
Mary & Craig Henderson  
Carol L. Meyer\*  
PSAV  
YOR Sequoia Organic Life Corporation

### INVESTOR

\$3,000 TO \$4,999

Dr. & Mrs. William M. Coughran  
Mr. & Mrs. Warner Henry  
Leonard Karstadt

### MEMBER

\$1,000 TO \$2,999

David Bertoni  
Ms. Annette Campell White & Dr. Ruediger  
Naumann-Etienne  
Deering Wine  
Kristina Flanagan  
Brian James & S. Shariq Yosufzai  
Mr. Lawrence A. Kern  
Ms. Sylvia R. Lindsey

\*Pianos provided by Piedmont Piano Company

\*\* Yamaha is the official piano of  
San Francisco Opera



San Francisco Opera is pleased to recognize the generosity of foundations, government agencies, and corporate donors for their support received from August 1, 2016 through August 31, 2017.

## FOUNDATION & GOVERNMENT GRANTS

### CHAIRMAN'S CIRCLE

\$500,000 AND ABOVE

Grants for the Arts  
Koret Foundation  
The William & Flora Hewlett Foundation  
Anonymous

### PRESIDENT'S CIRCLE

\$250,000 TO \$499,999

Chinese Heritage Foundation  
The Andrew W. Mellon Foundation

### DIAMOND CIRCLE

\$100,000 TO \$249,999

Frances K. & Charles D. Field Foundation  
The William Randolph Hearst Foundation  
OPERA America: Innovation Grants

### PLATINUM CIRCLE

\$50,000 TO \$99,9999

Carol Franc Buck Foundation  
Louise M. Davies Foundation  
The Charles D. & Frances K. Field Fund  
The Geoffrey C. Hughes Foundation  
The Diana Dollar Knowles Foundation  
National Endowment for the Arts  
Wallis Foundation

### GOLD CIRCLE

\$25,000 TO \$49,9999

Walter & Elise Haas Fund  
Kia Ora Foundation  
Kimball Foundation  
OPERA America's Getty Audience Building Program  
Anonymous

### SILVER CIRCLE

\$10,000 TO \$24,999

The Mervyn L. Brenner Foundation  
California Arts Council  
Frank A. Campini Foundation  
The John & Marcia Goldman Foundation  
Mimi & Peter Haas Fund  
Heising-Simons Foundation  
Zellerbach Family Foundation

### BENEFACTOR

\$5,000 TO 9,999

Edgar Foster Daniels Foundation  
The Walter S. Johnson Foundation  
The Kingsley Foundation

### FOUNDER

\$1,000 TO \$4,999

Joyce and William Brantman Foundation  
Lisa and Douglas Goldman Fund  
The Pierre and Tana Matisse Foundation  
Ruppenthal Foundation for the Arts  
Sing for America Foundation

## CORPORATE COUNCIL

### SEASON SPONSOR



**WELLS  
FARGO**

### LEADERSHIP CIRCLE

\$100,000 AND ABOVE

Chevron  
San Francisco Opera Guild  
United Airlines  
Wells Fargo

### PLATINUM CIRCLE

\$50,000 TO \$99,9999

Kaiser Permanente  
Meyer Sound  
U.S. Bank

### GOLD CIRCLE

\$25,000 TO \$49,9999

Bank of America  
Charles Schwab & Co., Inc.  
Recology  
Tiffany & Co.  
Union Bank

### SILVER CIRCLE

\$10,000 TO \$24,999

Gap Foundation  
Jurika, Mills & Keifer—  
Private Wealth Management

### BENEFACTOR

\$5,000 TO \$7,499

Pacific Gas and Electric Company  
San Francisco Opera Guild/  
East Bay Chapter  
Schoenberg Family Law Group, P.C.  
Vontobel Swiss Wealth Advisors AG,  
Zurich, Switzerland  
Wilson Sonsini Goodrich & Rosati  
Foundation

### BENEFACTOR

\$5,000 TO \$7,499

Asset Management Company  
Today's Hotel Corporation

### INVESTOR

\$3,000 TO \$4,999

Karlitz & Company Inc.  
R&G Executive Lounge, Inc.

### MEMBER

\$1,000 TO \$2,999

AMRCI  
Asian Art Museum  
DM Stone Recruitment Solutions  
Wagner Society of  
Northern California

UNITED



A STAR ALLIANCE MEMBER 

# Celebrating the arts

*Proud to be the Official Airline  
of the San Francisco Opera.*  
**fly the friendly skies<sup>®</sup>**



# MEROLA OPERA PROGRAM

**THE MEROLA OPERA PROGRAM** is dedicated to the continuing education, and professional training of the finest young operatic talent and the development of this talent into professional opera singers, coaches, and stage directors of the highest artistic caliber. Merola operates in close artistic collaboration with San Francisco Opera but is an independent nonprofit organization, governed by a separate board of directors. Merola is responsible for its own fundraising, primarily from loyal members and foundations.

Young artists participating in Merola's intensive training program benefit from its association with San Francisco Opera, often returning to appear on the main stage. In any given season, over 30% of all San Francisco Opera roles, including cover roles, are performed by former Merola artists. Graduates of the Merola Opera Program include Joyce DiDonato, Susan Graham, Thomas Hampson, Anna Netrebko, Patricia Racette, John Relyea, Patrick Summers, Ruth Ann Swenson, Carol Vaness, Rolando Villazón, Deborah Voigt, and Dolora Zajick. Merola is the future of opera. Please visit us at [merola.org](http://merola.org).

## BOARD OF DIRECTORS

OFFICERS	PAST PRESIDENTS	DIRECTORS	EMERITUS DIRECTORS
Jayne C. Davis, <i>Chairman</i>	Mrs. Starr Bruce (1957-1962)	Adam Arthur Bier	Donna L. Blacker
Carlyn Clause, <i>President</i>	James H. Schwabacher (1962-1991)	Barbara Bruser Clark	Peggy Dennis
Mary Sue Bizzarri, <i>Vice President</i>	Dr. A. Jess Shenson (1991-1995)	Michael Colbruno The Hon.	Mrs. A. Barlow Ferguson
Pamela J. George, <i>Vice President</i>	Jayne Davis (1995-1999)	Marie Bertillion Collins	Anita Weissberg
Blanche Germain Streeter, <i>Vice President</i>	Rusty Rolland (1999-2003)	Hugh J. Coughlin	
George Crow, <i>Treasurer</i>	David S. Hugle (2003-2007)	Dr. James Cross	
Robert B. Mison, <i>Secretary</i>	Patrick Wilken (2007-2011)	Beatrice Gomory	
	Donna L. Blacker (2011-2015)	Mary Henderson	
		Melvyn Hetzel	
		Susan Hone	
		Dana Turkington Horner	
		David S. Hugle	
		Robert B. Jacoby	
		Michael H. Kalkstein	
		Dr. Joan B. Kelly	
		William W. Kwan, MD	
		Nafiseh Lindberg	
		Sylvia R. Lindsey	
		Lindsay MacDermid	
		Dr. Myron Marx	
		Dr. Pamela Zell Rigg	
		Dr. David D. Stein	
		Ruth Uchimura	
		Susan Walker	
		Carol A. Weitz	
		Patrick Wilken	
		Christopher E. Wiseman	
		Susan York	
		Stephen Zilles	

## ADMINISTRATION

Jean Kellogg, *Executive Director*  
Tracy Grant, *Director of Foundation, Corporate & Government Relations*  
Mark Shattuck,  
*Director of Finance & Administration*  
Ruben B. Pimentel, Jr., *Director of Marketing & Communications*  
Miriam Rosenfeld,  
*Donor Relations & Events Manager*  
Cindy Ho,  
*Part-time Bookkeeper/Accountant*  
Jean Shirk Media, *Merola Summer Festival Communications Consultant*

We extend our sincere appreciation to all donors and acknowledge the following individuals, foundations, and corporations for their generous gifts totaling \$1,000 or more and made between **October 1, 2016, and August 15, 2017**, in support of the Merola Opera Program. For more information about supporting the Merola Opera Program, please contact (415) 936-2324, e-mail [mop@merola.org](mailto:mop@merola.org), or visit our website at [merola.org](http://merola.org).

### \$25,000 & Above

**FOUNDATIONS**  
The Yvonne & Edgar Baker Fund  
Frances K. & Charles D. Field  
Foundation  
Al Garren Fund

**GOVERNMENT**  
National Endowment for the Arts

**INDIVIDUALS**  
Nordin & Donna Blacker  
Ms. Eloise Bouye  
Barbara Bruser & Richard Clark  
Barbara K. Jackson  
Miss Vivienne E. Miller  
Mike & Rusty Rolland  
Leslys Vedder, in Memory of  
James Forrest Vedder

### \$15,000-\$24,999

**FOUNDATION**  
Bernard Oshier Foundation

**CORPORATION**  
Dandelion Chocolate

**INDIVIDUALS**  
Peter & Jayne Davis  
John & Cynthia Fry Gunn  
Franklin & Catherine Johnson  
Scott & Susan Lord  
Mary Stevens Riley  
Ms. Amy Roth &  
Mr. Robert Epstein  
In Memory of  
Cameron Waterman III

### \$10,000-\$14,999

**CORPORATION**  
AT&T

**FOUNDATIONS**  
PG&E Better Together  
Giving Program  
The Henry W. &  
Nettie Robinson Foundation  
Joseph & Eleanor Sax Fund  
Rusty Rolland & The Schick Fund  
Wallis Foundation

**INDIVIDUALS**  
Carlyn Clause &  
Alexander L. Brainerd  
George & Susan Crow  
Priscilla & Keith Geeslin  
Mr. David S. Hugle  
Mr. John Lee  
Bruce & Fran Walker  
Anonymous

### \$5,000-\$9,999

**FOUNDATIONS**  
Creative Work Fund  
Five Arts Foundation  
The Stanley S. Langendorf  
Foundation

**CORPORATION**  
First Republic Bank

**INDIVIDUALS**  
Norby Anderson  
Darla & Richard Bastoni  
Dr. Phyllis B. Blair  
Ms. Annette Campbell-White &  
Dr. Ruediger Naumann-Etienne  
Mr. Hugh J. Coughlin  
Drs. John & Lois Crowe  
Tim Dattels & Kristine Johnson  
Mary & Tom Foote  
Ms. Pamela George  
Miss Ursula Grunfeld  
James Heagy,  
in memory of Janey Heagy  
Ms. Harriet Heyman &  
Mr. Michael Moritz  
Mr. Michael H. Kalkstein &  
Ms. Susan English  
Drs. Joan B. & James Kelly  
Norman T. Larson  
Nafiseh & Karl Lindberg  
Bernice & John Lindstrom  
Jean & Lindsay MacDermid  
Maura Markus  
Ellen & Paul McKaskle  
James R. Meehan  
Robert B. Mison  
Mr. Milton Mosk &  
Mr. Thomas Foutch  
Mr. Haggai Niv  
Drs. Richard & Pamela Rigg

**INDIVIDUALS**  
Mrs. Barbara J. Ross  
Bob & Terri Ryan  
Jack & Betty Schafer  
Ms. Jean Schuler  
Dr. David D. Stein &  
Dr. Phyllis A. Kempner  
Mr. Patrick Wilken &  
Mr. David Dickson  
Mrs. Alfred Wilsey  
Diana C. Yee  
Susan York  
Mr. & Mrs. A. Lee Zeigler  
Stephen & Connie Zilles  
Anonymous

**\$2,000-\$4,999**  
**FOUNDATIONS**  
Walter & Elise Haas Fund  
Il Cenacolo Italian Cultural Club  
Fred M. Levin & Nancy Livingston,  
The Shenson Foundation in  
memory of Ben & A. Jess Shenson  
San Francisco Opera Guild  
East Bay Chapter  
San Francisco Opera Guild  
Peninsula Chapter  
San Jose Opera Guild  
William Karl Schwarze Trust

**CORPORATIONS**  
Arnold & Porter Kaye Scholer LLP  
Meyer Sound  
UBS Institutional Consulting Group

**INDIVIDUALS**  
Mary Sherrill Baxter  
Mr. & Mrs. Phillip B. Beck  
Adam Arthur Bier & Rachel Bier Lem  
Ms. Brooke Courland  
Ms. Langley Brandt  
Mrs. Birgit Chase  
Maureen Clarke  
Mr. & Mrs. Lloyd Cluff  
Mr. Michael Colbruno  
Mr. Paul Connolly  
Mrs. Laura Crawford  
Dr. James Cross &  
Mr. Charles Antonen  
Mrs. Mary A. Culp  
Dr. & Mrs. Roy L. Curry  
Mr. & Mrs. James F. Dean

Peggy & Reid Dennis  
Carol & Dixon Doll  
Mr. Robert A. Ellis &  
Ms. Jane W. Bernstein  
Michael A. Harrison &  
Susan Graham Harrison  
Mary & Craig Henderson  
Mr. & Mrs. Melvyn Hetzel  
Ms. Susan Hone  
Greer & Thayer Hopkins  
Mrs. Dana T. Horner  
Wilma Horwitz  
Maria Hughes  
H. Nona Hungate  
Mr. Robert Jacoby  
Mr. & Mrs. C. Bradford Jeffries  
Mrs. Jeannie Kaufman  
Ms. Nelda Kilguss  
Gretchen B. Kimball  
William W. Kwan, MD  
Joan Shelbourne Kwansa  
Ms. Kathe Lange  
Ms. Sylvia R. Lindsey  
Myron Marx & Cora Yang  
Ms. Ada Mei  
David Miller  
Cathy & Howard Moreland  
Ms. Camille Mori shige  
Anne L. Morton  
David & Marilyn Nasatir  
James A. Noe III  
Mr. Paul D. Nordine  
Ms. Patricia Nottingham  
Ms. Annie Nunan  
Mr. & Mrs. Bill R. Poland  
Anna & Frank Pope  
Mr. Glenn H. Reid  
Robbins/Cullen Family  
Ms. Marianne Buttner Robison  
Mr. Michael A. Roosevelt, Esq.  
Ms. Jo-Anne Rose  
Mr. & Mrs. Michael Rudd  
Jeannie Sack & Jordan Sachs  
Miss Dorothy Schimke  
Mr. Steven Shladover  
Dr. J. H. Silveira  
Ms. Blanche Germain Streeter  
Mrs. Mary K. Swalen  
Dr. & Mrs. W. Conrad Sweeting  
Ms. Suzanne Turley  
Ruth & Ross Uchimura

Mrs. Anita Weissberg  
Mrs. Carol A. Weitz  
Ms. Faye Wilson  
Mr. Christopher E. Wiseman &  
Mr. Eric W. Sleight  
Ms. Shirley Woo &  
Mr. David Rosenfeld  
Mr. & Mrs. Amos Zucchi

### \$1,000-\$1,999

**FOUNDATIONS**  
Joyce & William Brantman  
Foundation  
Opera Studees Association,  
in memory of Freida Batten  
Karl & Alice Ruppenthal  
Foundation for the Arts  
San Francisco Opera Guild  
Marin Chapter

**CORPORATIONS**  
Jackson & Main Consulting  
Milo Group of California

**INDIVIDUALS**  
Mr. & Mrs. David Anderson  
Nina K. Auerbach, MD  
Miss Carol Benz  
Davidson Bidwell-Waite &  
Edwin A. Waite  
Paul & Kathy Bissinger  
Maurice & Mary Sue Bizzarri  
Mr. Gordon Brodfuehrer  
Mr. & Mrs. Tom H. Burkhardt  
Klaus & Rike Burmeister  
Frances Campa  
Mr. Peter Carwell  
Mr. & Mrs. Antonio Castellucci  
Ms. Carmen J. Castro-Franceschi  
& Mr. Greg Franceschi  
Mr. Martin S. Checav &  
Mr. Timothy J. Bause  
Mr. & Mrs. Melvin Cheitlin  
Mrs. Beverly Coughlin  
Dr. & Mrs. Alexander Cross  
Mr. Robert Cross  
Dr. Lisa Danzig  
Keith Doerge  
Mr. Justin Faggioli &  
Ms. Sandra Donnell  
Mr. Peter Felleman

Mrs. William M. Friede  
Mr. Vernon Giang & Ms. Joy Chen  
Beatrice & Paul Gomory  
Mr. Fred Hartwick  
Ms. Lauren Ito  
Mr. & Mrs. Kambiz Jalili  
Mrs. Edina Jennison  
Ms. Andrea G. Julian  
Mr. & Mrs. Timothy Kahn  
Mr. Robert Kavanaugh &  
Ms. Dale Robards  
Ms. Jean Kellogg & Mr. Henry Tang  
Ms. Diana Kissil & Mr. John Cullison  
Dr. Marion R. Kramer  
Karen J. Kubin  
Ms. Shirley Kwok  
Ms. Margaret Levitt  
Mrs. Nancy Donnell Lilly  
Ms. R. Gisela Lloyd  
Mr. William Lokke  
Eve & Niall Lynch  
Mrs. Midge Mansouri  
Mrs. Emily Marcus  
Mr. & Mrs. Daniel J. Mardesich  
Mr. & Mrs. J. Patterson McBaine  
Mrs. Anne G. McWilliams  
Jane & Harry Mison  
Mrs. Pamela Murdock  
Mr. Peter J. Musto  
Victoria Nakamura  
Ms. Erika Nelson & Mr. Guy Cross  
Ms. Barbara Newton  
Suzanna G. Pollak  
Ms. Susan K. Prather  
Ms. Merrill Randol  
Mr. & Mrs. David Rinaldo  
Mr. Paul Sack  
Drs. Milton & Sondra Schlesinger  
Dr. & Mrs. Jon F. Sigurdson  
Mr. & Mrs. David Sloss  
Ms. Maggie Thompson  
Doug Von Qualen  
Ms. Susan Walker  
Ms. Olivia Ware  
Patricia A. Weeden  
Mr. & Mrs. Donald R. Worn  
Ms. Anne Zucchi  
Anonymous

## IN-KIND DONORS

Maurice Bizzarri, Bizzarri Software  
Breathless Sparkling Wines

Bright Wine Fund  
Culinary Excellence Catering

Hafner Vineyard  
Partage Winery

## CORPORATE MATCHING GIFT DONORS

American Express  
Gift Matching Program

S.D. Bechtel, Jr. Foundation  
Chevron U.S.A., Inc.

IBM International Foundation  
Intel

Microsoft Corporation  
Union Bank of California

## MEROLA LEGACY SOCIETY

The Merola Legacy Society honors those who have included Merola Opera Program in their will, trust or other estate plans. For more information on how you can support Merola Opera Program through your estate planning, please call (415) 936-2321.

Norman Abramson & David Beery  
Mrs. Barbara Adams  
Mrs. Judith Anderson  
Mrs. John Anderton  
Ms. Wilma Avery  
Kathleen H. Barr  
Ms. Eloise Bouye  
Mr. & Mrs. Christopher Bowen  
In Memory of  
George (Troy) Browman &  
his Living Partner  
J. Gerald Gagnon  
Mr. Donald Buhman  
Mr. Russell P. Chappell  
Ms. Donna Chazen  
Maureen Clarke  
Carlyn Clause &  
Alexander L. Brainerd  
Mr. Michael Colbruno  
Jose Maria Condemni  
Mrs. Charles Corrman  
Mr. Gerald F. Currier &  
Mr. Cleveland M. Smith  
Peter & Jayne Davis

Mr. Stephen Drewes  
Mr. & Mrs. Vernon Dwelly  
Mr. Robert F. Ewing &  
Mr. Cesar L. De Joya, Jr.  
Mrs. A. Barlow Ferguson  
Mary & Tom Foote  
Mario Fracchia  
Mrs. William M. Friede  
Joseph & Antonia Friedman  
Ms. Magda Gabali  
Mr. Louis B. Gagliardi  
Pamela J. George  
Mrs. Rolf Gille  
Dave Comberg & Diana Lum  
Mr. & Mrs. Paul Gomory  
Tracy Grant  
Miss Doris Grau  
Miss Ursula Grunfeld  
Dr. & Mrs. John G. Gurley  
James Heagy  
in memory of Janey Heagy  
Tom Houran & Bill Medigovich  
Mr. David S. Hugle  
Ms. Marian Huntoon

Barbara K. Jackson  
Ms. Elizabeth A. Jacobs  
Ms. Dagmar L. Jamison  
Ms. Joanie Juster  
Mrs. Jeannie Kaufman  
Ms. Jean Kellogg  
Drs. Joan B. & James Kelly  
Ms. Ludmila Kisseleva-Eggleton &  
Mr. Peter Eggleton  
Mr. Louis A. Koffman  
Mr. Ken Kolby  
Mrs. Barbara F. Kral  
Herbert & Barbara Graham Kreissler  
Ms. Joan Shelbourne Kwansa  
Mrs. Olive Lawton  
Mr. John Lee  
Ms. Marcia Leonhardt  
Bernice Gucker Lindstrom  
Jean & Lindsay MacDermid  
Ms. Norrine L. Marchegiani-Lewis  
Mr. & Mrs. Daniel J. Mardesich  
Dr. Myron Marx  
Ms. Denise E. Mauldin  
Bill Medigovich

Ms. Christine Miller  
Miss Vivienne E. Miller  
D. G. Mitchell  
Cathy & Howard Moreland  
Ms. Thelma Morris  
Mr. Albert L. Mosher  
Mr. Milton Mosk &  
Mr. Thomas Foutch  
Mr. Carroll J. Newbanks  
Ms. Marie J. Niemann  
Mr. Haggai Niv  
Mr. Carl Noelke  
Mr. & Mrs. Michael A. O'Hanlon  
Ms. Brenda Osborne  
Ms. Sheldeen G. Osborne &  
Mr. Steven E. Tirrell  
Robert & Carol Parvin  
Mr. Glenn H. Reid  
Mr. Robert Robertson  
Mike & Rusty Rolland  
Ms. Louise A. Russell  
Bob & Terri Ryan  
Mr. & Mrs. John Ryckman  
Jeannie Sack

Debra R. Schoenberg  
Ms. Marilyn G. Seiberling  
Ms. Carolyn Shaw  
Ms. Jean A. Sherlin  
Natalie O. Shuttleworth  
Mr. & Mrs. David Sloss  
Ms. Sue Sommer  
Nancy & Robert Soper  
Dr. David D. Stein &  
Dr. Phyllis A. Kempner  
Dr. Sam Thal  
Miss Carol Tomlinson  
James S. & Gayle G. Tunnell  
Ms. Suzanne Turley  
Shirley Wilson Victor  
Mr. Albert J. Vizinho  
Ms. Gladys Wagman  
Bruce & Fran Walker  
Mrs. Barbara Wanvig  
Mr. Patrick Wilken  
Ms. Ann L. Williamson  
Mrs. John A. Zderic  
Anonymous

*The Merola Opera Program honors the memory of the following friends who have provided a legacy of support through their bequests and other planned gifts this year.*

Mrs. Marion Zimmer Bradley  
Dr. Orlando Clark

Wiley C. Crawford  
Roy Demmon

Mrs. Thelma Dry  
K. E. Freeman

Ms. Betty Guy  
Mr. Jack H. Lund

Mr. Gerald B. Rosenstein  
Ms. Bettie Slissman

Mr. Hugh C. Trutton

## TRIBUTES

Merola Opera Program expresses its sincere appreciation to all donors who have made memorial and honorary donations between **October 1, 2016, and August 15, 2017.**

### IN MEMORY OF

Jean Donnell  
David Gee  
Freida Batten  
Lois Brainard  
Zheng Cao

Eleanor Kenney  
Frank Lanier  
John Lindstrom  
Thomas E. Morton  
Harriet Meyer Quarré

Mary Stevens Riley  
Henry W. Robinson &  
Nettie Robinson  
Rusty Rolland  
Joseph & Eleanor Sax

Mr. James H. Schwabacher  
Ben & A. Jess Shenson  
James Forrest Vedder  
Cameron Waterman III  
Dr. John Zderic

### IN HONOR OF

Michael Colbruno  
Hugh Coughlin  
Peggy Dennis  
Jean Kellogg

Jean & Lindsay MacDermid  
Milton Mosk &  
Thomas Foutch  
Dale Robards  
Barbara Ross  
Dr. David D. Stein  
Suzanne Turley  
César Ulloa & Gary Aliperti  
Patrick Wilken

## MEROLA OPERA PROGRAM ENDOWMENT

The Merola Opera Program acknowledges with thanks those groups and individuals who have established or support the following endowment funds, which provide lasting tributes and generate continual support for developing the artists of the future.

Kurt Herbert Adler—Merola Endowment Fund  
Amici di Merola Fund  
Barab Family Trust Fund  
Dr. Leland Barber & Gladys K. Barber Endowment Fund  
The Anthony I. Balestrieri Endowment Fund  
Richard J. Barlett Memorial Fund  
Jean E. Bennett, Jr. Fund  
The Sidney & Phyllis Blair Fund  
John S. Brooks Memorial Fund  
Florence Bruce Fund  
Bruser Family Fund  
Carlton F. Bryan Fund  
Betty Cable Fund  
Zheng Cao Opera Fund  
Mai C. Coggin Endowment Fund  
Cooper Endowment Fund

Reid & Peggy Dennis Endowment Fund  
Grace A. Diem & Alice E. Siemons Endowment Fund  
In Memory of Jean Donnell Fund  
Querita Eybel Endowment Fund  
Mr. & Mrs. A. Barlow Ferguson Endowment Fund  
I. P. Patrick Gallagher Fund  
Nicholas & Mary Ann Gannam Endowment Fund  
L. Henry Garland Memorial Fund  
Richard & Rhoda Goldman Fund  
Donna Lee Grassman Memorial Fund  
Gary Griffith Memorial Endowment Fund  
Gropper Memorial Fund  
Anneliese Gruenberg-Bremer Fund  
Otto Guth Fund  
Mark Haffner Apprentice Coach Fund  
In Memory of James T. Heavey Fund

Elaine Henderson Endowment Fund  
Heritage Fund  
Vija Hogvard Endowment Fund  
David S. Hugle & Haggai Niv Endowment Fund  
The Jacobs Family Trust  
Grace & Mildred Johnson Endowment Fund  
In Memory of Peter G. Kavantjas Endowment Fund  
Donald Wayne Kennedy Fund  
Leona Gordon Lowin Memorial Fund  
Lotfi Mansouri Apprentice Director Fund  
Meltzer Family Memorial Fund  
Merola Members Endowment Fund  
Albert L. Mosher & John E. McCormick AIDS Memorial Fund  
Oreste J. di Muro Endowment Fund  
The Bernard Osher Foundation Career Grant Endowment  
Mary A. Powell Career Grant Fund

In Honor of Leontyne Price Endowment Fund  
Charles Rolle, M.D. Endowment Fund  
Marie Louise Rosenberg Memorial Endowment Fund  
Gerald B. Rosenstein Fund  
Schick Memorial Fund  
Eva & Henry Schlesinger Fund  
The Shenson Family Fund  
Claudia Stoop Memorial Fund  
Blanche Thebom Trust Fund  
Dickson Titus III Fund  
Alma Brooks Walker Memorial Fund  
Frank W. & Matilda O. Weymouth Living Trust Fund  
James L. Wilson Trust Endowment Fund  
In Memory of Patricia Yakutis Endowment Fund  
Alma Cella Yoder Trust  
Estate of Mr. William Zoller

## MEROLA OPERA PROGRAM CAREER GRANTS

Merola Opera Program gratefully acknowledges the following donors who have provided special support to our young artists.

Dr. Phyllis B. Blair Career Grant—Drs. Sidney & Phyllis Blair Fund  
Florence Bruce Career Grant—Mrs. Starr Bruce Endowment Fund  
Jean Donnell Memorial Career Grant—In Memory of Jean Donnell Fund  
Richard & Rhoda Goldman Career Grant—Mr. Richard N. Goldman Fund  
Gropper Memorial Career Grant—Alfred Fromm & Otto E. Meyer,  
in Memory of Dr. Angel Gropper  
E. A. Haggerty Memorial Career Grant—  
Larry L. Hillblom Foundation  
David S. Hugle Career Grant—Mr. David S. Hugle

Peter G. Kavantjas Career Grant—  
In memory of Peter G. Kavantjas Endowment Fund  
Merola Alumni Career Grant—Merola Opera Program Alumni  
Albert L. Mosher & John E. McCormick AIDS Memorial Career Grant—  
Albert L. Mosher & John E. McCormick AIDS Memorial Fund  
The Bernard Osher Foundation Career Grant—  
The Bernard Osher Foundation  
Mr. & Mrs. Bernhardt Poetz Memorial Career Grant—  
A Friend of Merola

Mary A. Powell Career Grant—Mary A. Powell Fund  
Schick Memorial Career Grant—Schick Memorial Fund  
Schwabacher Family Career Grant—Mr. James H. Schwabacher  
Fred M. Levin & Nancy Livingston,  
The Shenson Foundation in memory of Drs. Ben & A. Jess Shenson  
Richard Strauss Opera Career Grant—  
C. William Jewell, in memory of Mr. Robert C. Silvering  
Dickson Titus III Career Grant—Dickson Titus III Fund

The Merola Opera Program also extends its most sincere appreciation to all those contributors who helped meet our annual income needs through gifts of \$1 to \$999.





## SAN FRANCISCO OPERA GUILD

**SAN FRANCISCO OPERA GUILD** gives voice to potential through education and outreach programs that bring opera center stage into the life of the community.

### OFFICERS

Jane S. Mudge, *President*  
Annie Calonico Schieding,  
*Vice President, Administration*

George F. Lucas,  
*Vice President, Associate Directors*  
Silvia Lin, *Vice President, Chapters*

Roberta Holden,  
*Vice President, Community Outreach*

Mary Poland, *Vice President, Development*

Rita Milner, *Vice President, Education*

Celeste Lee Bobroff, *Vice President, Fundraising*

Virginia Cartwright Ziegler,  
*Vice President, Marketing*

Emely Weissman, *Secretary*

Carol Simmons, *Treasurer*

France Szeto, *Education Fund Chairman*

### HONORARY DIRECTORS

Matthew & Kate Shilvoek  
David Gockley

### STAFF

Susan Malott,  
*Managing Director*

Megan McDonald,  
*Director of Special Events*

Alaina Schukraft,  
*Special Events Associate and  
Volunteer Coordinator*

Caroline Altman,  
*Creative Director*

Kelly Dewees,  
*Education Program Manager*

Ellen Kerrigan,  
*Opera à la Carte Coordinator*

**SAN FRANCISCO OPERA GUILD** is a separate organization from San Francisco Opera and operates under a distinct board of directors. We extend our sincere appreciation to all our event and program supporters and acknowledge the following individuals, corporations and foundations for their generous support of \$1,000 or more between Opera Ball 2016 and July 31, 2017. For more information about supporting San Francisco Opera Guild, please contact Susan Malott at (415) 565-3291, [smalott@sfoopera.com](mailto:smalott@sfoopera.com), or visit our website at [www.sfooperaguild.com](http://www.sfooperaguild.com).

## CORPORATE AND INDIVIDUAL DONATIONS

### \$100,000 & above

John A. & Cynthia Fry Gunn  
Denise Littlefield Sobel

### \$50,000–\$99,999

Harrah's & Harveys Lake Tahoe  
Franklin & Catherine Johnson  
Neiman Marcus Group

### \$25,000–\$49,999

Amgen  
Paula & Bandel Carano  
Keith & Priscilla Geeslin  
Paul Kochis & Amy Millman  
The Malin Family  
Therma  
TriplePoint Capital

### \$10,000–\$24,999

CORPORATION/ORGANIZATION  
Accenture  
Bank of America  
California Arts Council/NEA  
Clare Louise Bates Fund  
Hermès  
Jurika, Mills & Keifer  
PG&E  
San Francisco Giants  
Union Bank  
Wells Fargo Bank  
Wells Fargo Foundation

### INDIVIDUALS

Joachim & Nancy Hellman Bechtle  
Dawn Yates Black  
Mr. & Mrs. Theodore Brown  
Bill & Bridget Coughran  
Michael & Holly Cuggino  
Pamala & Ted Deikel  
Reid & Peggy Dennis  
Carol & Dixon Doll  
Sandra Farris  
Ann & Gordon Getty  
John & Marcia Goldman  
Jane & David Hartley  
Kathryn A. Huber & Lawrence Binkley  
Sylvia & John Hughes

Leslie & George Hume  
Dorothy & C. Bradford Jeffries  
Lawrence A. Kern  
Marissa Mayer & Zachary Bogue  
Teresa & Mark Medearis  
Steven Menzies  
Helen & John Meyer  
Jane S. Mudge  
Mary & Bill Poland  
Anne B. Popkin  
Karen Richardson & Jon Rubinstein  
Pamela & Richard Rigg  
Deborah & Paul Sagues  
Roselyne C. Swig  
Jennifer & Steven Walske  
Diane B. Wilsey  
S. Shariq Yusufzai & Brian E. James

### \$5,000–\$9,999

CORPORATION/ORGANIZATION  
Abbot Downing  
Dodge & Cox  
First Republic Bank  
Saks Fifth Avenue  
San Francisco Opera Guild,  
East Bay Chapter  
San Francisco Opera Guild,  
Sonoma Chapter

### INDIVIDUALS

Asim & Isha Abdullah  
Thomas Barrett & Belinda A. Berry  
Jane Bernstein & Bob Ellis  
Elizabeth & David Birka-White  
Athena & Timothy Blackburn  
Celeste & Michael Bobroff  
Dr. Sean P. Bohen &  
Mrs. Tanum Davis Bohen  
Ms. Barbara Brown  
Carol Franc Buck  
Alisa Burgess-Blajwas &  
Harold Blajwas  
Marilyn & Michael Cabak  
Jack Calhoun & Trent Norris  
David & Karin Chamberlain  
Carolyn Chandler  
Shannon & Dan Cronan  
Kim & Mark Dempster

Lynne Edminster & Brian Atwood  
Adm. James O. Ellis, Jr. &  
Dr. Elisabeth Paté-Cornell  
Lisa Erdberg & Dennis Gibbons  
Mr. & Mrs. James N. Froeb  
Ann & Daniel Girard  
George & Cathy Huber  
Arlene Inch  
Steve & Choongja Kahng  
Cynthia Schreuder Kalev &  
Ovadia Kalev  
Diana Kissil & John Cullison  
Karen J. Kubin  
Drs. Danielle & Rondall Lane  
Joan & John Lavorgna  
Cynthia & Richard Livermore  
Dr. & Mrs. Craig Lubbock  
Connie & Bob Lurie  
Dr. Alan Malouf

Andrew Martin-Weber  
Anne Marie & Stephen Massocca  
Mr. & Mrs. Burton J. McMurry  
Ms. Anne G. McWilliams  
Mr. & Mrs. James Milner  
Phyllis Moldaw  
Peggy & Boyce Nute  
Deepa Pakianathan &  
Phil Pemberton  
The Honorable Nancy Pelosi &  
Mr. Paul Pelosi  
Maria Pitcairn  
Mr. & Mrs. John S. Renard  
Louise & Paul Renne  
Rose Rosenberg  
Alice & Bill Russell-Shapiro  
Komal Shal & Gaurav Garg  
Roberta Sherman  
The Honorable &  
Mrs. George P. Shultz  
Raj Singh & Renata Anderson  
Mr. & Mrs. Charles J. Sprincin  
Dianne & Tad Taube  
Natalia Urrutia-Hernandez &  
Israel Hernandez  
Paul van Dyk  
Mrs. Barbara A. Wolfe

### \$1,000–\$4,999

CORPORATION/ORGANIZATION  
Bingham, Osborn & Scarborough LLC  
Draper Fund  
Jaguar Animal Health  
Kaiser Permanente  
S. D. Bechtel, Jr. Foundation  
San Francisco Opera Guild,  
Marin Chapter  
San Francisco Opera Guild,  
Peninsula Chapter  
San Jose Opera Guild  
Yahoo Employee Foundation

### INDIVIDUALS

Mr. Elie Abi-Jaoude  
Dr. Afsaneh Akhtari  
Leyla Alhosseini  
Emily & Dolph Andrews  
Navid P. Armstrong  
Cecilia Aviles  
Nina & Charles E. Belle  
Maribeth Benham  
Carol Benz  
Joy Venturini Bianchi  
David J. Blumberg  
Helen & Roger Bohl  
J. Dennis Bonney  
Ron & Beverly Borelli  
Melissa & Tracy Boxer Zill  
Romana D'Angelo Bracco  
Michael Broach  
Eric & Jennifer Brown  
Karen & Anton Bruehl  
Florence E. Bryan  
Mrs. Karen Caldwell  
Debra & Richard Carpeneti  
Mrs. Walter L. Carpeneti  
Barbara Cartier  
Dr. Carolyn Chang  
Mr. & Mrs. Richard H. Clark  
Ellen Coleman  
Katie Colendich  
Julie Coplton  
Phoebe Cowles & Robert Girard  
Ena & Mark Cratsenburg  
Shahla Davoudi  
Olivia Hsu Decker

### INDIVIDUALS

Gail DeMartini  
Jesus O. Diaz  
Meredith & Kempton Dunn  
Samantha Chandler DuVall  
Jacqueline & Christian Erdman  
Fati Farmanfarmaian  
Mr. & Mrs. Noel Fenton  
Justin Fichelson  
Ms. Kristina Flanagan  
Claire & Jeff Fluhr  
Chandra & Robert Friese  
Barbara C. Fritz & Clayton B. Fritz  
Gary Garabedian  
Jeff Garelick, Wilkes Bashford  
Harvey & Gail Glasser  
David & Inger Golob  
Joe I Goodrich  
Sigrun Graeff  
Mr. Philip Grisier  
Lisa M. Grotts  
Anette Harris & Marc Loupé  
Ronald Holloway & Doug Hammerich  
Jennifer & Harold Hughes  
Sallie & Leon Hunting  
Bruce Hyman & Simone Quarré  
Jessica Jacob & Zachary Townsend  
Donald & Jacqueline Jacobberger  
Jorge Jaramillo  
Katie & Claude Jarman  
Judy & Greg Jorgensen  
Ms. Jill Kent  
John Kerns  
Suzanne McKechnie Klahr  
Randall E. Laroche & David G. Loudon  
Norman T. Larson  
Ms. Brenda Leff  
Patricia Ferrin Loucks  
Mr. & Mrs. Lawrence J. Ludgus  
Cathy MacNaughton  
June & Stephen Manley  
Dr. Pamela Marron  
Edouard Mayoral de la Casa Micau  
Elaine Mellis  
Maya D. Meux  
Donald & Irene Morgan  
Maryam & Oran Muduroglu  
Nancy S. Mueller  
Nancy E. Nebeker

## CORPORATE AND INDIVIDUAL DONATIONS *continued*

Susan O'Brien	Mr. John D. Rosin	Frederic H. Smith	Andrea & Joe Thomas	Veronica Watson & Michael Petonic
Nazan Orr	Annie & Braeden Schieding	Alexandra Solomon & Austin Brasch	Barbara Traisman	Ronald & Emely Weissman
Ann & Jim Paras	Ave Seltsam	Russell Stalaland	Robert & Danielle Troy	Celeste & Darryl Woo
Norman & Janet Pease	Dr. Clara Shayevich	Zornitza Stefanova	Micaela van Zwoll & John Green	Anna Wu
Suraj Rajwani	Mai Shiver	David H. Stull	Soo & Raj Venkatesan	Brenda Zarate, Christian Dior
James & Caroline Reuben	Dr. & Mrs. Edwin Shonfeld	France Szeto	Robert & Ellen Vladem	Linda Elliott Zider
Veronica Rivas-Tramontozzi	Francoise & Andrew Skurman		Barbara Walkowski	

## CHARLOT D. MALIN SAN FRANCISCO OPERA GUILD EDUCATION FUND

We express deep appreciation to the following individuals and organizations who have made gifts\* in memory of Charlot D. Malin, Past President and a leader of San Francisco Opera Guild. For information on how to contribute to this fund, please contact Susan Malott at (415) 565-3291, [smalott@sfopera.com](mailto:smalott@sfopera.com), or visit [sfopera.com/charlotmalinfund](http://sfopera.com/charlotmalinfund).

Steve & Maura Abernethy	Sue Firestone	Jane & Bert Inch	Gene & Richard Morey	The Spyropoulos Family
Renata Anderson	Claire Fluhr	Integrated Resources Group, Inc.	Christina Noren	Dana Stone
Katherine August	Ellen Margareta Fossli	David & Evelyn Israel	Barbro Osher	Kimberlee Stryker
Celeste Lee-Bobroff	Melinda Yee Franklin	Cynthia Schreuder Kalev	John & Sherry Peterson	Swartz Foundation
Kristy Brabec	Malin Giddings	Fred & Beth Karren	Maria Pitcairn	Jeff Thomasson
Erik Breivik	Ann & Daniel Girard	Nina Klotz	Bill & Mary Poland	Catherine Thresher
Barbara Brown	Lisa & Douglas Goldman	Brian Koch	Reuben, Junius & Rose, LLP	Ryan Lanzen, Torreon Golf Club
Eleanor & Theodore Brown	David & Inger Golob	Steve & Arlene Krieger	Karen Richardson	Town School for Boys
Alisa Burgess-Blajwas & Harold Blajwas	Connie Loizos Gove	Anton Krukowski	Karen Ann Richardson	Barbara Traisman
Michelle Cheatham	Sigrun Graeff	Karen J. Kubin	Family Foundation	Suzanne Tucker
Martha Chesley	Brian Hackfeld	Esty Lawrie	Kirk Russell	Mrs. William C. Turner
Adam & Kate Clammer	Wendy Hanson	Kathie Lowry	Sigifredo Saenz	Natalia Urrutia-Hernandez
Shannon & Dan Cronan	Sally Harris	Nicola Luisotti	Deborah Sagues	Ryan Walls, Troon Golf
Carol P. & Dixon R. Doll	Maj-Britt Hilstrom	Jennifer Lynch	Gary Schilling & Stefan Hastrup	Nadine Weil
Suzy Kellems Domink	Roberta Holden	Maggie Mack	Ann & Perry Sells	Ronald & Emely Weissman
Sean Dowdall	Paul Holm	Susan & James Malott	San Francisco Opera Guild, Sonoma Chapter	Jeff Welch
Lynne Edminster	Winston & Cynthia Hovey	Demetrios Mavrikis	John Shea	Eve & Wallace Wertsch
Jennifer Emerson	Rong Hu	John McQuaid	Mai Shiver	Michael Yancey
Sandra Farris	Leslie & George Hume Fund	Brian Milford	Sarah Somberg	Virginia Cartwright Ziegler
	Arlene Inch	William & Aase Moran		

\*Gifts received by July 31, 2017

## IN-KIND DONATIONS

Accenture	Olivia Hsu Decker, Decker Bullock	George F. Lucas	Swain Destinations
Allegra Print & Imaging	Sotheby's International Realty	Maisons Marques & Domaines	Town & Country
Mark Alman	Drew Altizer Photography	McCall's Catering & Events	Trou Normand
AT&T	Four Seasons Hotel San Francisco	Neiman Marcus Union Square	United Airlines
J. Riccardio Benavides Event Styling	Four Seasons Hotel Sydney	The Nob Hill Gazette	The Westin St. Francis
Blue Angel Vodka	Gleim the Jeweler	Puma Paw Ranch	San Francisco on Union Square
Burberry	Cathy & George Huber	Ram's Gate Winery	Virginia Cartwright Ziegler
Karen Caetano, Id-alist LLC	Jay Siegan Presents	Roederer Estate	Viszlav Vineyards
Barbara Callow	Joseph Cozza Salon	San Francisco Opera	
Christine Stovell Design	LaBelle Day Spas & Salons	Soirée Valet	

## SAN FRANCISCO OPERA GUILD LEGACY SOCIETY

The San Francisco Opera Guild Legacy Society honors those who have included San Francisco Opera Guild in their will, trust, or other estate plans. For more information on how you can support San Francisco Opera Guild through your estate planning please call (415) 565-3291.

Ben D. & Dorothy Coppersmith	Rod & PJ Handeland Jane & David Hartley	Bruce M. Jewett Mr. Maurice Kanbar	James J. Ludwig Estate of Leontine Sassell	Catherine Stafford Revocable Living Trust	Mrs. W. Carroll Tornroth
------------------------------	--	---------------------------------------	---	--	--------------------------

## SAN FRANCISCO OPERA GUILD EDUCATION FUND

The Opera Guild acknowledges with thanks those groups and individuals who have contributed \$2,500 or more in support of San Francisco Opera Guild's Education Fund by April 30, 2017. For information on supporting the Guild's Education Fund, please call (415) 565-3291.

Cheryl & Ralph Baxter	Bettye Poetz Ferguson Foundation	Diana Kissil & John Cullison	Karen Merritt	Diane Rubin
Karen & Anton Bruehl	Anna Freiman	Karen J. Kubin	Virginia Miller*	San Francisco Opera Guild, East Bay Chapter
Paul & Bandel Carano	Ann & Daniel Girard	Joan & John Lavorgna	Susan Mooradian	San Francisco Opera Guild, Marin Chapter
The Estate of Mrs. Sheldon Cooper	Katharine Hanrahan*	Eileen D. Ludwig*	Mary Louise Myers	San Francisco Opera Guild, Peninsula Chapter
Mary Corroon	Alfred Hartley	Cathy & Angus MacNaughton	Susan O'Brien	Ann Simpson
Beverly Coughlin	Jane & David Hartley	The Malin Family	Libby Pfau	Claire Collins Skall
Ena & Mark Cratsenburg	James Heagy	Susan & James Malott	Maria Pitcairn	Susan Tamagni
Olivia Hsu Decker	Barbara Henry	Lois Manbert	Mary & Bill Poland	
Carol & Dixon Doll	Jacquelin H. Hume*	Anne Marie Massocca	Ursula Ralph	
Delia Fleishhacker Ehrlich*	Katie & Claude Jarman	Kathleen McEligot	Joyce Reitman	
	Mrs. Mark O. Kasanin	Teresa & Mark Medearis	Venetta & John Rohal	

\*Deceased

More than 75,000 Bay Area families, students and teachers experience the excitement of opera with a variety of educational and community engagement programs presented through the combined efforts of San Francisco Opera, San Francisco Opera Guild, and the Merola Opera Program.





**FIRST-YEAR REFLECTIONS**

There is an old quip that “life is short; opera is long; Wagner is eternal.” Opera time is certainly an odd phenomenon. On the one hand, we can bring time to a halt through achingly beautiful artistry in which we lose ourselves for hours as the world buzzes around us. On the other hand, we are one of the most tightly scheduled enterprises known to mankind. Everything happens in precise order and is often planned years into the future. I can tell you exactly what I’ll be doing at 6 p.m. on June 5, 2020. (It’s a piano technical rehearsal for the *(R)evolution of Steve Jobs*.) This duality of opera time makes reflecting on a year in this business an intriguing phenomenon.

Although I’ve been working here since 2005, this first year as your general director has been an incredible opportunity to see the Company from a new vantage point. I thought it might be interesting to share a few of my first-year observations with you.

1. **The breadth of talent here is phenomenal.** I knew from the moment I set foot in this building in 2002 that San Francisco Opera is capable of extraordinary art. One of the greatest privileges of the past year has been spending time with all the areas of the Company, understanding even more the dedication and talents creating that extraordinary art.
2. **Programming is emotionally charged.** As we work to design future seasons, I realize increasingly the emotional bond that comes when you are putting together a cast and creative team. There are so many pieces to come together that when it works it is elating, and when something goes awry, it is heartbreaking.
3. **This city is an incredible opportunity.** As I’ve had more interactions with other arts organizations, as we worked through Prop. 53 last year, and as we think strategically about our place within our broader community, I am increasingly in awe of the unique moment in which we exist. Today’s Bay Area is one of the most fertile moments of possibility in world history, and we’re at the nexus of that vitality. That’s a very exciting reality to seize!
4. **Our assumptions need to change.** It used to be that if you performed title x with singer y you could expect an audience of z. Nationwide that predictability has eroded in the past five years. Our assumptions need to change, and change quickly as we work to understand the dynamically changing region around us.
5. **You have to show up if you want a place at the table.** I’ve had the chance to travel to other companies, including European festivals, this year. This has been a chance to meet other general directors, talk about shared programming aspirations, and explore intriguing collaborative ideas. Through these interactions, you realize there’s no substitute for a face-to-face relationship. This is the time when we’re building our next generation of global partners, and it’s a very exciting process.
6. **The greatest positivity comes from patron conversations.** Being in this role gives one wonderful time with patrons, subscribers, and donors, and there is an exhilarating, positive energy that comes from those conversations. The level of dedication people have to San Francisco Opera is manifested in an inspiring passion and care for the art form. As we think about future programming, there is no greater creative spark plug than the energy of our audience.

As I move into my second year, I am so grateful for the kindness, support, and trust that this company and community have given me. I think this will always be a “pinch-me-it-can’t-be-real” job. The chance to work with you all in the creative arc of opera, from conception to creation to experience, is a thrillingly exciting one. I am committed to listening, learning, refining, and propelling this company forward towards our second century. It’s a privilege to be on this journey with you. 🌟

Connect with Matthew via Twitter, Instagram, and email.

 @MATTHEWSHILVOCK

 MATTHEW\_SHILVOCK

MATTHEW@SFOPERA.COM

# YOUR OPERA EXPERIENCE

The **OPERA BOX OFFICE** is located in the Opera House, 301 Van Ness Avenue, and is open Monday 10 AM–5 PM, Tuesday through Saturday 10 AM–6 PM, and through the first intermission on performance days. Tickets may also be charged by phone at (415) 864-3330 or ordered online at [sfopera.com](http://sfopera.com). We accept American Express, VISA, MasterCard, and Discover.

If you are unable to use your tickets to a particular performance, you may exchange them for tickets to another performance, subject to availability, or donate them back to the Opera. Ticket exchanges for future performances can be accommodated up to one hour before curtain or during the first intermission. No refunds are associated with ticket exchanges, and a fee (plus any price differential) may apply.

**ACCESSIBILITY** San Francisco Opera is committed to providing easy access for all of our patrons. Please contact the Opera Box Office prior to your visit so that we can ensure your comfort.

**For Patrons in Wheelchairs**, San Francisco Opera offers wheelchair-accessible seats at a range of prices. All entrances at the War Memorial Opera House are wheelchair accessible. Wheelchair-accessible stalls in restrooms can be found on all floors (except the Main Lobby and 5th floor Balcony levels). Accessible drinking fountains are located on all floors except the Balcony level.

**LISTENING DEVICES** Assistive listening devices are available at the North and South Lobby coat checks. ID deposit required.

**LIVE TITLES: TEXT-TO-VOICE SUPERTITLES** Headsets that provide a spoken version of the supertitles are available at the North Lobby coat check.

**DINING AND REFRESHMENTS** The Patina Group serves an elegant hot buffet in the lower lounge of the Opera House beginning two hours prior to all performances. Lighter fare is

San Francisco Opera, San Francisco Ballet, and the San Francisco Symphony are experimenting with allowing audiences to enjoy beverages in the auditorium.

You may bring drinks purchased in the Opera House into the auditorium, as long as they are in the approved compostable cup with a lid, which is available at all bars.

## Performance Etiquette

- Please turn off and refrain from using all electronic devices before the performance, including digital watches and cell phones.
- No cameras or recording equipment are permitted in the Opera House.
- As a courtesy to those who may have fragrance allergies, please avoid wearing perfume or cologne.
- Children of any age attending a performance must have a ticket; no babes in arms.

*Management reserves the right to remove any patron creating a disturbance.*

also served before performances and during intermissions at Patina's Café Express (Lower level) and Dress Circle Café. Call (415) 861-8150 or visit [opentable.com](http://opentable.com) for reservations or to pre-order. Patrons dining in the Opera House may enter through the North Carriage entrance (adjacent to the War Memorial courtyard) up to two hours prior to curtain.

The **SAN FRANCISCO OPERA SHOP**, located on the South Mezzanine level of the Opera House, sells opera CDs, DVDs, SF Opera merchandise, and gift items. The Shop is open 90 minutes before performances, at

intermissions, and afterward. All proceeds benefit San Francisco Opera.

**COAT CHECK** For the safety and comfort of our audience, all large parcels, backpacks, luggage, etc. must be checked at the Opera House coat check, located at the North and South ends of the Main Lobby.

**COURTESY TELEPHONE**, for local calls only, is located in the main lobby across from the South passenger elevator

**DRINKING FOUNTAINS** are available on all levels except the Lower level, where there is a courtesy water station on the north side. Water bottles are permitted in the auditorium.

**OPERA GLASSES** may be rented for \$5 at the North Lobby coat check. ID deposit is requested.

**LARGE PRINT CAST SHEETS AND SYNOPSIS** are available at the coat check stations in the main lobby.

**FIRST AID STATION** is located on the South Lower level. In case of emergency, please ask the nearest usher to assist you.

**LOST AND FOUND** items may be claimed at the North coat check during the performance. All unclaimed items are delivered to the War Memorial Performing Arts Center at 401 Van Ness Ave., Room 110, (415) 621-6600 (8 AM–5 PM, Monday–Friday).

**TAXI SERVICE** Patrons desiring a taxi after a performance should come to the Grove Street Taxi Ramp located on the south side of the Opera House. Accommodations are provided on a first come, first served basis, and cannot be guaranteed as service is based on availability of licensed taxis. Staff will be on hand to assist.

## San Francisco War Memorial and Performing Arts Center War Memorial Opera House

Owned and operated by the City and County of San Francisco through the Board of Trustees of the War Memorial of San Francisco  
The Honorable Edwin M. Lee, Mayor

### TRUSTEES

- Thomas E. Horn, *President*
- Nancy H. Bechtle, *Vice President*
- Belva Davis
- Lt. Col. Wallace I. Levin CSMR (Ret.)
- Corretti Lo Lui
- Mrs. George R. Moscone
- MajGen J. Michael Myatt, USMC (Ret.)
- Paul F. Pelosi
- Charlotte Mailliard Shultz
- Vaughn R. Walker
- Diane B. Wilsey

Elizabeth Murray, *Managing Director*  
Jennifer E. Norris, *Assistant Managing Director/ Executive Secretary*

## San Francisco War Memorial and Performing Arts Center War Memorial Opera House Exit Diagram

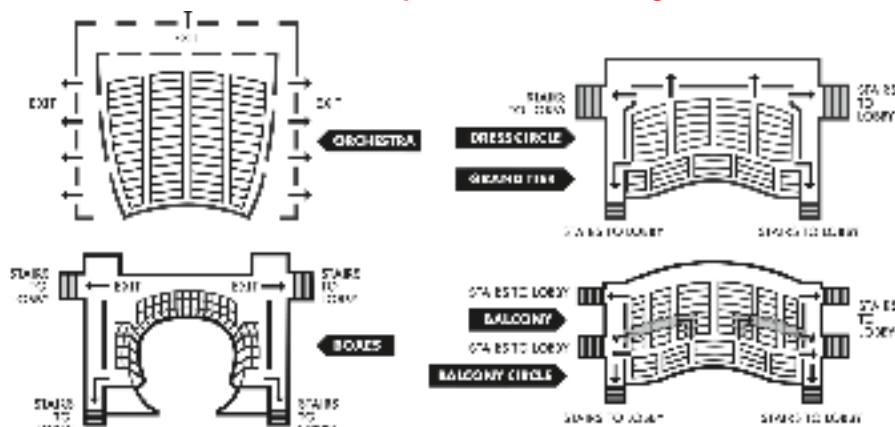

**PATRONS, ATTENTION PLEASE! FIRE NOTICE:** Please note the nearest exit. In an emergency, follow any lighted exit sign to the street. **WALK**, do not run, to the nearest exit. Disabled patrons, proceed to nearest elevator lobby and await assistance.



OBJECTS COME ALIVE



Publicis EtNora