



SAN FRANCISCO  
**OPERA** 2016-17 SEASON

THE  
**MAKROPULOS**  
CASE

LEOŠ JANÁČEK

**encore**  
arts programs



TIFFANY VICTORIA®



SOME STYLE IS LEGENDARY

**TIFFANY & Co.**

NEW YORK SINCE 1837



Vol. 94, No. 2 • 2016–17 Season • October 2016

Jon Finck, *Executive Editor*  
Matthew Erikson, *Editor*  
Susan L. Wells, *Design Consultant*

Please e-mail comments, questions, and feedback about *San Francisco Opera Magazine* to [publications@sfopera.com](mailto:publications@sfopera.com)

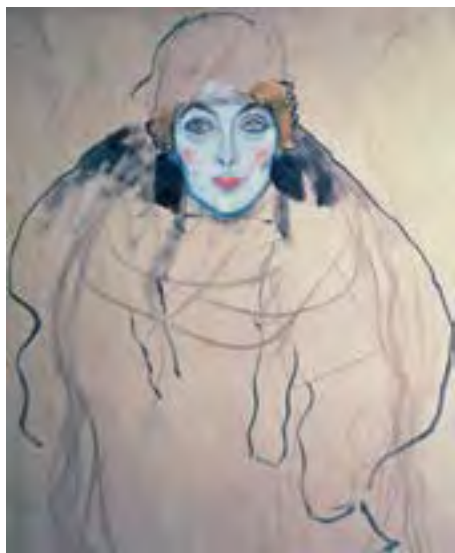

**On the cover:**

Gustav Klimt (1862–1918)  
*Head of a Woman*, 1917 (oil on canvas)  
LENTOS Kunstmuseum Linz /  
Bridgeman Art Library

**FEATURES**

**18 Season Opening Celebrations**

Images from the opening festivities of San Francisco Opera's 94th Season.

**36 Unraveling *The Makropulos Case***

by Larry Rothe

*The Makropulos Case* unfolds in a continuous trajectory, its profundities delivered so deftly we may fail to recognize that its mystery is about ourselves.

**40 Nadja Michael Revealed**

Born and raised in former East Germany, the soprano is one of today's most alluring singing actresses.

**DEPARTMENTS**

- 6 San Francisco Opera Association
- 9 Message from the Board of San Francisco Opera
- 11 San Francisco Opera News
- 32 2016–17 Repertoire

- 34 Synopsis and Cast
- 47 Artist Profiles
- 57 San Francisco Opera Donors
- 78 Your Opera Experience

**encore**  
arts programs

Paul Heppner  
*Publisher*

Susan Peterson  
*Design & Production Director*

Ana Alvira, Robin Kessler,  
Shaun Swick, Stevie VanBronkhorst  
*Production Artists and Graphic Design*

Mike Hathaway  
*Sales Director*

Brieanna Bright,  
Joey Chapman, Ann Manning  
*Seattle Area Account Executives*

Marilyn Kallins, Terri Reed, Rob Scott  
*San Francisco/Bay Area Account Executives*

Brett Hamil  
*Online Editor*

Jonathan Shipley  
*Associate Online Editor*

Jonathan Shipley  
*Ad Services Coordinator*

Carol Yip  
*Sales Coordinator*

**encore**  
media group

Paul Heppner  
*President*

Mike Hathaway  
*Vice President*

Genay Genereux  
*Accounting & Office Manager*

Sara Keats  
*Marketing Manager*

Ryan Devlin  
*Business Development Manager*

**Corporate Office**

425 North 85<sup>th</sup> Street Seattle, WA 98103  
p 206.443.0445 f 206.443.1246  
[adsales@encoremidiagroup.com](mailto:adsales@encoremidiagroup.com)  
800.308.2898 x105  
[www.encoremidiagroup.com](http://www.encoremidiagroup.com)

Encore Arts Programs is published monthly by Encore Media Group to serve musical and theatrical events in the Puget Sound and San Francisco Bay Areas. All rights reserved.  
©2016 Encore Media Group. Reproduction without written permission is prohibited.





“City National helps keep my financial life in tune.”

So much of my life is always shifting; a different city, a different piece of music, a different ensemble. I need people who I can count on to help keep my financial life on course so I can focus on creating and sharing the “adventures” of classical music. City National shares my passion and is instrumental in helping me bring classical music to audiences all over the world. They enjoy being a part of what I do and love. That is the essence of a successful relationship.

City National is *The way up*® for me.

### **Michael Tilson Thomas**

*Conductor, Educator and Composer*

Hear Michael’s complete story at  
[Findyourwayup.com/Tuned2SF](http://Findyourwayup.com/Tuned2SF)

### **Find your way up.™**

Call (866) 618-5242 to speak with a personal banker.

**CITY NATIONAL BANK**  
The way up.® 

©2016 City National Bank

City National Personal Banking

CNB MEMBER FDIC



**SAN FRANCISCO  
OPERA CENTER**

## THE FUTURE IS NOW

Adler Fellows Gala Concert

**Friday, December 2  
at 7:30pm**

Herbst Theatre  
401 Van Ness Avenue  
San Francisco



2016 San Francisco Opera  
Resident Artists  
in concert with the  
San Francisco Opera Orchestra

Enjoy an evening of  
unforgettable music  
with the renowned  
2016 Adler Fellows in their  
final concert of the year.  
Jordi Bernàcer conducts.

**Tickets: \$65/\$55/\$45/\$30**

\$15 Student Rush available  
day of performance with valid ID,  
subject to availability.

[sfopera.com/futureisnow](http://sfopera.com/futureisnow)

Opera Box Office  
(415) 864-3330

## SAN FRANCISCO OPERA

# ASSOCIATION

### Officers of the Board

John A. Gunn	<i>Chairman</i>	Steve Menzies	<i>Vice Chairman</i>
Karl O. Mills	<i>Vice Chairman</i>	Reid W. Dennis	<i>Chairman Emeritus</i>
George H. Hume	<i>Vice Chairman</i>	Franklin P. Johnson, Jr.	<i>Chairman Emeritus</i>

### Officers of the Association

Keith B. Geeslin	<i>President</i>	Lisa Erdberg	<i>Vice President</i>
Matthew Shilvock	<i>General Director &amp; Chief Executive Officer</i>	George H. Hume	<i>Treasurer</i>
		Thomas A. Larsen	<i>Secretary</i>
Paul M. Crane Dorfman	<i>Executive Vice President</i>	Michael Simpson	<i>Chief Financial Officer</i>

### Board of Directors

Susan Anderson-Norby	Bruce W. Hyman	Randall Reynoso
Dawn Yates Black	J. Burgess Jamieson	Richard J. Rigg, Ph.D.
Timothy Blackburn	Dorothy M. Jeffries	C.P. Russell
Carol Franc Buck	Philip M. Jelley	Bill Russell-Shapiro +
Jack Calhoun +	Franklin P. Johnson, Jr. +	Jack Schafer
Annette Campbell-White	Susan Graham Johnston	Matthew Shilvock + ▲
Carlyn Clause, <i>Merola Opera Program President</i> ▲	Timothy F. Kahn	Ruth A. Short
William M. Coughran, Jr.	Stephen S. Kahng	Mrs. George P. (Charlotte) Shultz
Paul M. Crane Dorfman +	Joseph D. Keegan, Ph.D.	Mrs. Tad (Dianne) Taube
Mrs. Peter W. (Jayne) Davis	Lawrence A. Kern	Mrs. David T. (Joan) Traitel
Ira D. Dearing	Mark R. Kroll	Soo Venkatesan +
Jerome Dodson	Karen J. Kubin	Mrs. Alfred S. (Dede) Wilsey +
Carol Pucci Doll	Thomas A. Larsen +	Sharon Winslow
Robert A. Ellis +	Sylvia R. Lindsey	Barbara A. Wolfe
Lisa Erdberg +	Lorry I. Lokey	Barbara Ward Wonder
Peter Fenton	Charlot D. Malin, <i>Guild President</i> ▲	Melinda Yee-Franklin
Sally Fenton	J. Patterson McBaine	S. Shariq Yosufzai +
Kristina Johnson Flanagan	Anne G. McWilliams	+ <i>Executive Committee Member</i>
Margarita Gandia	Mrs. Mark A. (Teresa) Medearis	▲ <i>Ex Officio</i>
Keith B. Geeslin +	Steven Menzies +	
Nicholas M. Graves	Helen Meyer	
Lauren Groff, <i>BRAVO! President</i> ▲	Karl O. Mills +	
Louise Gund +	Justin Moore	<b>CHAIRMAN'S COUNCIL:</b>
John A. Gunn +	Nancy S. Mueller	Reid W. Dennis
Jane M. Hartley +	Ben Nelson	William W. Godward
I. Craig Henderson, M.D.	J. Boyce Nute +	Barbara K. Jackson
John Hendrickson	Masashi Oka	Franklin P. Johnson, Jr., <i>Chairman</i>
Doreen Woo Ho	Bernard Osher +	Bernard Osher
Charles Edward Hudson III	Anne Popkin	
George H. Hume +	Mary A. Powell	
	Karthik Rau	

### Presidents

1923	Timothy Healy	1974-84	Walter M. Baird
1924-31	Robert I. Bentley	1985-90	Tully M. Friedman
1932-36	Wallace M. Alexander	1990-93	Thomas Tilton
1937-44	Robert Watt Miller	1993-95	David M. Chamberlain
1945-51	Kenneth Monteagle	1995-2002	William W. Godward
1952-68	Robert Watt Miller	2002-06	Karl O. Mills
1969-70	Prentis Cobb Hale	2006-13	George H. Hume
1971-73	William H. Orrick, Jr.	2013-	Keith B. Geeslin

### Chairmen of the Board

1969	Robert Watt Miller	1985-99	Reid W. Dennis
1971-82	R. Gwin Follis	1999-2008	Franklin P. Johnson, Jr.
1983-84	Richard K. Miller	2008-	John A. Gunn

### San Francisco Opera General Directors

Gaetano Merola	1923-53
Kurt Herbert Adler	Artistic Director, 1953-57; General Director, 1957-81; General Director Emeritus, 1982-1988
Terence A. McEwen	1982-88; General Director Emeritus, 1988-1998
Lotfi Mansouri	1988-2001; General Director Emeritus, 2001-2013
Pamela Rosenberg	2001-05
David Gockley	2006-16; General Director Emeritus, 2016-
Matthew Shilvock	2016-

## ARE YOU WEARING YOUR JEWELRY OR JUST INSURING IT?

A jewelry specialist from our international team is available to provide complimentary auction estimates for jewelry you wish to consign to upcoming sales.

**To schedule a confidential appointment,  
please contact:**

+1 (415) 503 3306  
jewelry.us@bonhams.com

**A BELLE EPOQUE SAPPHIRE  
AND DIAMOND RING**  
Tiffany & Company  
Sold for \$197,000



# Bonhams

International Auctioneers and Appraisers – [bonhams.com/jewelry](http://bonhams.com/jewelry)

© 2016 Bonhams & Butterfields Auctioneers Corp. All rights reserved. Bond No. 57BSBGL0808





## We care for the city that feels like a dear friend.

We perform nearly 40,000 mammograms a year at our Breast Health Center of Excellence. When you call this city home, you call CPMC your hospital.

[cpmc2020.org](http://cpmc2020.org)

 CPMC Foundation  
Sutter Health



## A MESSAGE FROM

## THE BOARD OF SAN FRANCISCO OPERA

There is no art form more collaborative than opera, which brings together the best in music, theater, dance, and design. Each of this fall's productions features exceptional singing, conducting, and stagecraft. As we continue with San Francisco Opera's 94th repertory season, we know you will be as thrilled as we are by the incredible partnerships on the War Memorial Opera House stage and in our community.

After a hiatus of 32 seasons, we are excited by the return of Donizetti's brilliant comedy *Don Pasquale* and, with it, the San Francisco Opera debut of American tenor Lawrence Brownlee. Brownlee is in demand around the world—acclaimed for his command of the bel canto repertoire—and it is a pleasure to have him be a part of this world-class ensemble and sparkling production.

San Francisco Opera has had a storied history with Leoš Janáček's *The Makropulos Case* that goes back 50 years. In 1966, the Company presented the first U.S. performances with Marie Collier in the lead role of Emilia Marty. In 2010, Karita Mattila was simply unforgettable as the opera's complex heroine. Olivier Tambosi's evocative production deserves a repeat performance, this time with Nadja Michael—our stunning Salome in 2009—in the starring role. We are also pleased to welcome conductor Mikhail Tatarnikov in his San Francisco Opera debut and a virtuoso cast that will bring this 20th-century masterwork to life.

We owe a debt of gratitude to all who make this great art form possible: our talented artists and staff, and especially you, our audience. You ensure that San Francisco Opera stays where it belongs—at the forefront of the opera world and a cultural treasure in our community. We also thank our Company sponsors: The Dolby Family, Ann & Gordon Getty Foundation, Mr. & Mrs. Franklin P. Johnson, Jr., Edmund W. & Jeannik Méquet Littlefield Fund, Steven M. Menzies, Bernard & Barbro Osher, Jan Shrem & Maria Manetti Shrem, Dianne & Tad Taube, Phyllis C. Wattis Endowment Funds, and Diane B. Wilsey.

On behalf of the entire San Francisco Opera family, thank you for joining us.

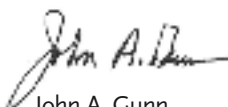

John A. Gunn  
Chairman of the Board

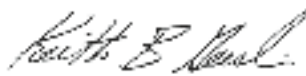

Keith B. Geeslin  
President



SCOTT WALL

**Two Exciting Opera Tours for 2017**

**New York Metropolitan Opera**  
April 24 – 30, 2017

**Santa Fe Opera**  
August 1 – 6, 2017

Exciting opera performances  
Carefully planned tours  
Small groups with personalized service

Creative Travel Arrangers • 650-854-4412  
carolrabin@gmail.com  
[www.creativetravelarrangers.com](http://www.creativetravelarrangers.com)

||ref: 20400421

*Proud to Support the Arts in San Francisco*

PERSONAL ATTENTION  
THOUGHTFUL LITIGATION  
FINAL RESOLUTION

Our goal is to preserve our client's dignity and humanity.

 **Schoenberg**  
FAMILY LAW GROUP, P.C.

575 Market Street, Suite 4000  
San Francisco, CA 94105  
415.834.1120  
[www.sflg.com](http://www.sflg.com)

FAMILY LAW

**Captivated Readers**  
*Sophisticated Consumers*

Advertise in **encore**

Performing for you

800.308.2898 x105  
adsales@encoremediagroup.com

Courtesy of American Conservatory Theater © Kevin Bemis

# Sotheby's

INTERNATIONAL REALTY



## SAINT HELENA

web: 1190325 | \$18,900,000

Winery and estate on approx. 14 acres with approx. 10 acres planted. 5bd/6ba, elevator, pool, spa, bocce. EstateWineryNapaValleyFloor.com  
Peter Colbert 415.798.0203



## ROSS

web: 0087686 | \$18,800,000

Villa La Sosta evokes the true essence of the Italian countryside. Palatial custom home on almost 2 acres with tennis court and pool. A. Kwiecien, B. Lamothe 415.296.2228



## PACIFIC HEIGHTS

web: 0088109 | Price Upon Request

Grand Queen Anne Victorian on a large lot with 7 plus bedrooms, 3.5 baths, garage and coveted south garden. PachtsHome.com  
Janet Feinberg Schindler 415.265.5994



## HEALDSBURG

web: 0087976 | \$5,350,000

Classic wine country living. European architecture, informal elegance. Lake, Pinot vineyard, approx. 16 acres. WineCountryLakesideEstate.com  
Sheri Morgensen 707.431.0777



## TELEGRAPH HILL

web: 0088120 | Price Upon Request

Beautifully renovated 3 plus bedroom, 3.5 bath Edwardian in peaceful garden setting with Golden Gate Bridge, City and Bay views. 2 garages. Janet Feinberg Schindler 415.265.5994



## UNION SQUARE

web: 0088090 | \$3,575,000

Stunning modern 2bd/2ba at Ritz Carlton Residences. Nearly 2,000 sq.ft. of detail, luxury, and pano City views. RitzCarltonModern.com  
Robert Levy 415.385.8011

San Francisco Brokerage 117 Greenwich Street, San Francisco, CA 94111 · T: 415.901.1700

Wine Country Brokerage 25 East Napa Street, Sonoma, CA 95476 · T: 707.935.2288

JEFFREY G. GIBSON | Senior Vice President & Managing Broker | sothebys homes.com/norcal

Sotheby's International Realty and the Sotheby's International Realty logo are registered (or unregistered) service marks used with permission. Operated by Sotheby's International Realty, Inc.

Visit [onlywithus.com](http://onlywithus.com) to discover the benefits available through us alone.



# Wagner's *Ring* Returns in Summer 2018

CORY WEAVER / SAN FRANCISCO OPERA

San Francisco Opera has lined up an international all-star cast for Richard Wagner's epic *Der Ring des Nibelungen* (*The Ring of the Nibelung*)—a revival of the visually spectacular production by director Francesca Zambello that premiered at the War Memorial Opera House in 2011.

Widely considered as one of the greatest works ever conceived for the operatic stage, Wagner's mythological saga of gods and mortals returns to San Francisco Opera in three complete cycles in summer 2018. All four operas of the *Ring*—*Das Rheingold*, *Die Walküre*, *Siegfried*, and *Götterdämmerung*—will be presented each in their entirety over the course of one week as the composer originally intended. The cycles' performance dates are June 12–17, June 19–24, and June 26–July 1, 2018.

Headlining the cast are German soprano Evelyn Herlitzius who makes her U.S. debut as Brünnhilde and American tenor Daniel Brenna who makes his San Francisco Opera debut as Siegfried. The cast also includes bass-baritone Greer Grimsely as Wotan, soprano Karita Mattila as Sieglinde, tenor Brandon Jovanovich as Siegmund, bass-baritone Falk Struckmann as Alberich, mezzo-soprano Jamie Barton as Fricka, tenor David Cangelosi as Mime, tenor Štefan Margita as Loge, baritone Brian Mulligan as Gunther, and bass Andrea Silvestrelli as Hagen. Donald Runnicles, General Music Director of the Deutsche Oper Berlin, returns to lead the San Francisco Opera Orchestra and Chorus.

San Francisco Opera has a storied history with Wagner's *Ring* cycle which goes back eight decades. For this co-production with Washington National Opera, director Francesca Zambello uses imagery from various eras of American history to illuminate Wagner's legend in which human virtue and nature's sanctuary fall prey to greed and lust.

"The *Ring* is always contemporary. We are presenting a world in some ways familiar to our audience but also one that will feel very mythic as we look to our country's rich imagery," says Zambello. "The great themes of the *Ring*—nature, power, and corruption—resound through America's past and haunt our present."

Tickets are currently available for San Francisco Opera's *Ring* by calling (415) 864-3330 or visiting [sfopera.com/ring](http://sfopera.com/ring) where you will find more information, including artist biographies.



PIERRE GROSBLOIS

Anna Caterina Antonacci

## Antonacci stars in *La Voix humaine*

San Francisco Opera audiences will never forget her tour-de-force performances in summer 2015's productions of *Les Troyens* and *Two Women*. Italian soprano sensation Anna Caterina Antonacci returns to the Company in March for Francis Poulenc's riveting monodrama *La Voix humaine* at the Diane B. Wilsey Center for Opera.

Told exclusively from the point of view of a woman breaking up with her lover over the phone, *La Voix humaine* combines Poulenc's urbane music with a libretto by Jean Cocteau. Antonacci has performed the opera to raves, including at New York's Alice Tully Hall where she was praised by the *New York Times* for a hot-blooded portrayal, "alternately cajoling, charming, frantic, and exhausted."

In San Francisco, Antonacci will pair the opera with a selection of French art songs. This intimate, unique program—part of SF Opera Lab's Season Two—will take place at the Wilsey Center's Taube Atrium Theater on Saturday, March 11; Tuesday, March 14; and Friday, March 17. Tickets are \$95. For more information, call (415) 864-3330 or visit [sfoperalab.com](http://sfoperalab.com).

Look for more details regarding SF Opera Lab's Season Two—including the oratorio *The Source* by Ted Hearne—in the November issue of *San Francisco Opera Magazine*.





ED ANDERSON

## Notes from the General Director

### *Making San Francisco A Better City*

Something very powerful has happened over the past year. For the first time ever in San Francisco's history, a consortium of arts organizations, ranging from large companies like ours to small community-based artist collectives, has formed a powerful, unified alliance dedicated to improving public arts funding in San Francisco and making San Francisco a better city for us all.

I am so inspired by the energy, passion, and dedication that have characterized this consortium. The arts in San Francisco now have a unified vision and energy. **The arts have a powerful story to tell in this dynamically changing city.**

Arts funding in San Francisco has, for most of the last fifty years, come through the Hotel Tax Fund. In 1961, the Hotel Tax was established with a very elegant logic: tourists staying in hotels should make a small investment in the culture that so attracts people to our city. Part of the early Hotel Tax Fund was also allocated to low-income housing, recognizing the nuanced push-pull between expanded tourism and strained housing prices. This smart hotel tax model went on to be copied by many other cities. San Francisco's Hotel Tax Fund provided robust, growing revenues to the arts and culture but, in 2010, the city began to freeze the cultural allocations and, in 2013, removed them altogether from the more protected security of the Hotel Tax.

More than 70 San Francisco arts and homelessness organizations have now formed an extraordinary group passionately dedicated to improving the quality of life in San Francisco by reaffirming the original purposes of the Hotel Tax. The measure does not increase the tax, but merely ensures it funds two critical areas: the arts and ending family homelessness. We have received endorsements from a broad swath of important supporters, and we learned recently that there will be no formal opposition on the ballot. We are Proposition S, and **the message is simple: "Yes on S"!**

The Hotel Tax has seen exponential increases in recent years, from \$170 million in 2005 to an expected \$440 million in 2017. Proposition S looks to allocate **only half of the projected future growth in the Hotel Tax**, thus mitigating the impact on other city

services. Funding increases would be phased in for the next four years, gradually restoring funding to more historic levels for a number of arts-related city agencies. New programs would also be established to ensure a diverse and vibrant engagement with the arts for all city neighborhoods, bringing programming to families and children in areas like Bay View and Central Market who have been historically underserved.

Proposition S will provide critically needed support for organizations of all sizes, whether San Francisco Opera or the Community Music Center in the Tenderloin. Many of these organizations are struggling to remain in the city.

**Your participation will be critical to the success of Proposition S.** Through your advocacy, your vote, and your generosity, you can help make a once-in-a-generation investment in the arts in San Francisco. Here are a few ways you can participate:

1. **Vote "Yes on S"** by mail or in person by November 8! Be a part of this historic movement to restore and secure funding for the vibrant arts community that so fundamentally defines this great city. We need a two-thirds majority to win, so your participation on Election Day is critical.
2. **Spread the word.** These arts organizations belong to you, the residents of the Bay Area. Help us encourage awareness and support for Proposition S with your friends, family and colleagues. You can find more information at [bettersf.com](http://bettersf.com).

This is an unprecedented chance to change the face of arts funding in one of the most culturally important cities in the world. You can play a crucial role in securing the future health of the arts in San Francisco. We are united as an arts sector, and we hope that you, our audiences, will unite in strong support of Proposition S. 🌟

—MATTHEW SHILVOCK

 @MATTHEWSHILVOCK



SCOTT WALL

## Get Involved with Opera CUE

San Francisco Opera's family and community programs have expanded with the February 2016 opening of the Diane B. Wilsey Center for Opera. Located next door to the War Memorial Opera House on the fourth floor of the Veterans Building, the Wilsey Center has provided more opportunities—and space—for the San Francisco Opera Education Department to serve a greater number of Bay Area residents.

Under the new programming arm of **Opera CUE (Community. Understanding. Engagement.)**, the Education Department presented the *ARIA Festival* on April 30, 2016, an all-day open house for students, educators, and the public. Featuring performances of original student works, workshops, and other activities, the event attracted over 550 children and adults and fully utilized the John M. Bryan Education Studio and state-of-the-art Dianne and Tad Taube Atrium Theater.

**Opera CUE** also hosted the following programs at the Bryan Education Studio in Spring 2016: *CarTUNE Afternoon* screenings of classic cartoons filled with classical music; *Exploration Workshops* for families with children ages seven and older; *Overture Workshops* for adults; and *First Act Workshops* with storytelling, movement, music and visual arts for families and children ages six and under. Furthermore, free *Opera in an Hour* film screenings for opera lovers young and old were screened in the Wilsey Center's Taube Atrium Theater.

All together in the spring of 2016, **Opera CUE** engaged over 2,000 community members at the Wilsey Center.

More information about **Opera CUE** and the Company's Education Department is available at [sfopera.com/discover-opera](http://sfopera.com/discover-opera). The first program of this season occurs on October 2! To support San Francisco Opera's Education Programs, please visit: [sfopera.com/friendseducation](http://sfopera.com/friendseducation).



SCOTT WALL

## SAN FRANCISCO OPERA SHOP

### Don Carlo Commemorative Poster

Purchase this and other exclusive posters at the Opera Shop or online at [shop.sfopera.com](http://shop.sfopera.com).



*Don Carlo* poster by famed Bay Area artist Michael Schwab, commissioned by San Francisco Opera.

### American Operas Box Set

Enjoy three American masterpieces in a beautiful boxed set—Heggie and Scheer's *Moby Dick*, Kern and Hammerstein's *Show Boat*, and The Gershwins'® *Porgy and Bess*™.



The Opera Shop is located on the South Mezzanine/Box level and open before curtain, at intermissions and 30 minutes after final curtain. Visit us any time at [shop.sfopera.com](http://shop.sfopera.com).

# SAN FRANCISCO OPERA *Profile*

## Geoffrey Craig

### *Head of Wardrobe Department*



CORY WEAVER

“It’s all about the details” says Geoffrey Craig who has been the head of the Company’s wardrobe department since 1986. “We check every garment, every closure, every hem, every time. That’s the job.” The magnificent illusion presented onstage at the War Memorial Opera House is possible due to the organizational acumen and thoroughness of Craig and his staff who dress hundreds of soloists, chorus members, and supernumeraries each season.

Wardrobe is altogether separate from the costume department. Craig explains the difference: “The costume shop creates and fits the costumes on all of the performers. Once the costumes arrive in the theater, they become the responsibility of the wardrobe department. Generally the costumes arrive the day before the first dress rehearsal. We literally unpack the show, read the run-list, and put it onstage.”

In 1981, a friend who knew that Craig had experience dressing performers at the Pasadena Playhouse asked if he would like to work on the Company’s ambitious new production of *Aida* with Margaret Price in the title role and Luciano Pavarotti as Radames. As things sometimes go in the theater, someone canceled, and Craig was called upon to make his “debut” earlier than expected, dressing *comprimario* singers in the Company premiere of Lehár’s *The Merry Widow* with Joan Sutherland.

He emotionally recalls the first principal singer he dressed: Italo Tajo as the Sacristan in *Tosca*. “He was just extremely gracious,” says Craig. “He was probably in his late 60s when he was here. He literally did everything for himself. He was old school: did his own makeup, pretty much dressed himself. It is just one of those memories of working with someone really special.”

Rather than manage the artists, Craig now manages the dressers. He takes pride when his team is acknowledged, especially by the artists who rely on them. “You create this relationship with the artist; they depend on you. It’s a trust position,” he says,

“You’re in the room with them and you’re dealing with confidentiality. Part of the job is being a confidant.”

Another major aspect of the job is managing the details and logistics of costume changes, minor repairs, and keeping each outfit intact for an opera that will be performed many times over several weeks in repertory. “We have an inventory of every item that is sup-

posed to appear on stage, and it is our responsibility to make sure that each item is there when it’s needed.” Underwear is the responsibility of the performer, but each layer of clothing on top of that is assisted by the dresser who follows the inventory. Costumes are pre-arranged on the rack so that dresser and performer can negotiate costume changes quickly and without having to wonder if they remembered everything or left out any details. Leaving nothing to chance, Craig and his team work to achieve the director’s vision, ensure the performer’s comfort, and make each performance look extraordinary and breathtaking.

“Some performers depend on the costume to get into the character. The structure of the garment, in some cases, determines their movements on stage,” says Craig. “If the performer is comfortable in the role, the costume only adds to their performance. If they are uncomfortable in the role, it doesn’t matter what you do, because the costume is going to be an issue.”

When asked if there were any productions during his tenure that tested the limits of his foolproof organizational system, Craig did not hesitate: “*War and Peace*. There were 135 supernumerary men in the show—the Russian and French armies! We had to dress them in the Zellerbach rehearsal space and then march them in formation to the opera house and out onto the stage.” How about Wagner’s *Ring*? “With *Siegfried*, it’s seven costumes and a bear,” he says. “The only show that is really big is *Götterdämmerung* and it is huge!”

— JEFFERY MCMILLAN



UNITED



SM

encore . friendly

*Proud to be the Official Airline  
of the San Francisco Opera.*

**fly the friendly skies®**



# Music touches the heart

From a simple tune to the richest harmony, music expresses emotion in ways that can resonate with all of us.

**We're proud to salute the San Francisco Opera.**

[wellsfargo.com](http://wellsfargo.com)

© 2016 Wells Fargo Bank, N.A. All rights reserved. Member FDIC. (2903301\_18551)

Together we'll go far



# 2016 ADLER FELLOWS

## San Francisco Opera's Artists-in-Residence

Founded in 1977 as the San Francisco Affiliate Artists Opera program, Adler Fellowships are two-year performance-oriented residencies for classical music's most promising young artists. Now in its 38th year, this internationally acclaimed training program has launched the careers of many of the artists working on and off stage this season. We are grateful to all of our Adler Sponsors for their support, received from August 1, 2015 through September 12, 2016. For more information on sponsorship opportunities and Adler events, please call (415) 565-3225.

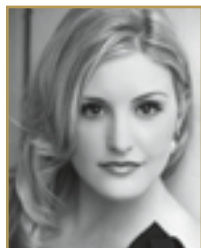

Soprano  
**JULIE ADAMS**  
Burbank, California  
Second-year Adler  
*Sponsored by*  
Robert & Julie Dickson;  
Robert Epstein & Amy Roth;  
The Diana Dollar Knowles Fund  
for Emerging Artists



Soprano  
**TONI MARIE PALMERTREE**  
Fleetwood, Pennsylvania  
First-year Adler  
*Sponsored by*  
James A. Heagy,  
*in memory of Jayne Heagy*



### ADLER PROGRAM SPONSORS

Robert & Julie Dickson  
Frances K. & Charles D. Field  
Foundation  
Charles D. & Frances K. Field Fund  
Geoffrey C. Hughes Foundation  
Barbara K. Jackson  
Barbara M. Ward &  
The Honorable Roy L. Wonder  
Sheila Wishek

### ADLER AFFILIATE SPONSORS

Darla & Richard Bastoni  
Anne Gray  
Bill Medigovich  
Laurie Kottmeyer & Bianca Duarte  
Dr. Maya Meux

### ADLER PROGRAM ENDOWMENT GIFTS

Phyllis Edwards Scholarship Fund  
William Randolph Hearst  
Young Artists Fund  
The Claramae Turner Hoffmann &  
Frank Hoffmann Endowment Fund  
The Diana Dollar Knowles Fund  
for Emerging Artists  
Lorry I. Lokey  
Ralph R. Michaelis Estate  
Anna & Frederick Schubert

### FRIENDS OF THE ADLERS

Joyce & William Brantman Foundation  
Alan R. & Sally J. Brudos  
Janet & Lloyd Cluff  
Leonard & Marie Collins  
Mr. & Mrs. Peter W. Davis  
Lisa Erdberg & Dennis Gibbons  
Donald & Patricia Frischmann  
Bernice E. Greene  
Mary & Craig Henderson  
Barbara E. Jones  
*in memory of William E. Jones*  
Fred & Beth Karren  
Victoria Kirby  
Ms. Katharine Lange  
Mr. John E. Lee  
Sylvia R. Lindsey  
Bernice & John Lindstrom  
Mr. & Mrs. Laurence R. Lyons  
Miss Vivienne E. Miller  
Milton Mosk & Thomas Foutch  
Patricia Nottingham  
Mr. Glenn H. Reid  
Barbara J. Ross  
Mrs. Afie Royo  
Bob & Terri Ryan  
Deborah & Paul Sagues  
San Francisco Opera Guild/  
East Bay Chapter  
Anonymous (3)

Soprano  
**AMINA EDRIS**  
Christchurch, New Zealand  
First-year Adler  
*Sponsored by*  
Annette Campbell-White &  
Kia Ora Foundation;  
Frances K. & Charles D. Field  
Foundation;  
Betty & Jack Schafer

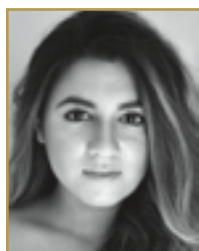

Coach & Pianist  
**RONNY MICHAEL  
GREENBERG**  
Montreal, Canada  
Second-year Adler  
*Sponsored by*  
Don & Rene Morgan

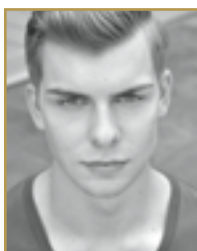

Bass-baritone  
**MATTHEW STUMP**  
Goshen, Indiana  
Second-year Adler  
*Sponsored by*  
Barbara K. Jackson

Bass  
**ANTHONY REED**  
Alexandria, Minnesota  
Second-year Adler  
*Sponsored by*  
Mrs. James K. McWilliams



Baritone  
**EDWARD NELSON**  
Santa Clarita, California  
Second-year Adler  
*Sponsored by*  
Ms. Maria Cardamone &  
Mr. G. P. Matthews;  
Helen Berggruen

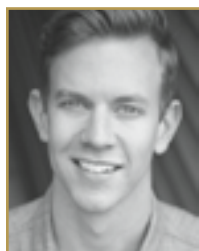

Mezzo-soprano  
**ZANDA ŠVĒDE**  
Valmiera, Latvia  
Third-year Adler  
*Sponsored by*  
Peggy & Boyce Nute



Tenor  
**PENE PATI**  
Auckland, New Zealand  
First-year Adler  
*Sponsored by*  
Lucia Bogatay &  
Thomas D. Wickens\*;  
Annette Campbell-White &  
Kia Ora Foundation;  
Barbara K. Jackson



Bass-baritone  
**BRAD WALKER**  
Lake Zurich, Illinois  
First-year Adler  
*Sponsored by*  
Mr. Felipe R. Santiago &  
Mr. Barry T. Joseph;  
Frances K. & Charles D. Field  
Foundation



Mezzo-soprano  
**NIAN WANG**  
Nanjing, China  
Second-year Adler  
*Sponsored by*  
Drs. John & Lois Crowe;  
Drs. Martin E. & Corazon D. Sanders



\* deceased



# Opera Ball 2016

## La Révolution et L'Amour



Zornitza Stefanova, The Honorable George Shultz & Charlotte Mailliard Shultz, Cynthia Fry Gunn & John Gunn, Sandra Farris, Matthew Shilvock, Patricia Sprincin, Priscilla & Keith Geeslin, Barbro & Bernard Osher

San Francisco Opera celebrated the opening of its 94th season on September 9, 2016 with Umberto Giordano's French Revolution opera *Andrea Chénier*, led by Music Director Nicola Luisotti. This year's Opera Ball, co-chaired by Sandra Farris and Patricia Sprincin, was a resplendent evening of French elegance and sophistication, designed by J. Riccardo Benavides with dinner by McCalls Catering. Proceeds from this signature fundraiser benefit the San Francisco Opera Association and Opera Guild's education and community programs reaching more than 60,000 young people and families.

PHOTO IDENTIFICATIONS ARE LEFT TO RIGHT. PHOTOS BY DREW ALTIZER



Diane B. Wilsey



Mariam Gagnidze, George Gagnidze, Nicola Luisotti, J'Nai Bridges

Renata Anderson,  
Poonam Singh, Carolyn Chandler

Susan Anderson Norby, Kristina Flanagan,  
Kate Shilvock, Matthew Shilvock

Tanum Davis  
Bohen

Sean  
Bohen

Paul &  
Nancy Pelosi

Carol & Dixon Doll

Nancy &  
Joachim Bechtle

Theresa Spitz, Alan Morrell

Craig & Kathryn Hall

Stephen &  
Anne Marie Massocca

Gaurav Garg,  
Komal Shah





Daniel & Ann Girard



Denise Littlefield Sobel



David & Elizabeth Birka-White, Barbara Brown, Jack Calhoun & Trent Norris, Dorothy & Brad Jeffries, Dennis Franklin, Melinda Yee Franklin, J. Riccardo Benavides, Kai Peng Tan



Afsaneh Akhtari



John Meyer, Helen Meyer  
Tad & Dianne Taube



Karl & Kristen Mills



Charlot & Gregory Malin



Sandra Farris, Mike Milstein



Karen J. Kubin, Gary Garabedian



Virginia Cartwright Ziegler & Alvin Ziegler

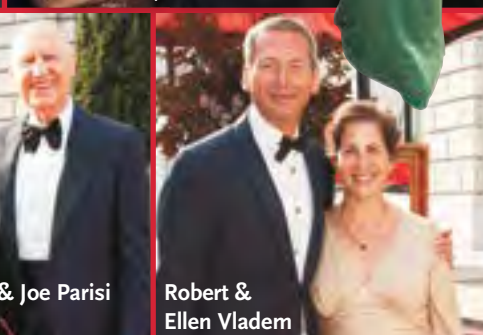

Robert & Ellen Vladem



Andrew Martin-Weber, Beejan Land

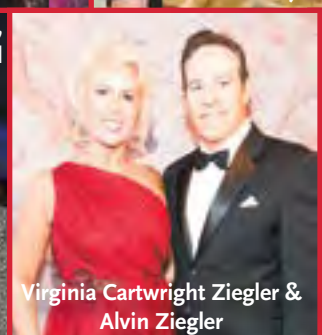

Randy Reynoso, Martin Camsey



Nicki Parisi & Joe Parisi



Anthony Vissian, Rose Rosenberg



Stephen & Elizabeth Revetria



Daniel & Shannon Cronan

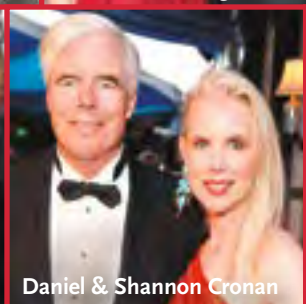

Anne Popkin, Kate Shilcock, Zachary Townsend, Jessica Jacob



Teresa & Mark Medearis



Clayton Fritz, Barbara Fritz



Larry Kern, Yonghoon Lee



Emely & Ron Weissman



Patricia & Charles Sprincin



Kim Dempster



Mark Dempster



Jane Mudge, Val Karruck



Celeste & Michael Bobroff



Klaus Murer, Barbara Traisman



Jim & Courtney Labe



Sallie Hunting



Gregory & Hanne Balogh



Linle Froeb



Leon Hunting



# OPENING NIGHT

## *Dream of the Red Chamber*

CORY WEAVER



*Back:* Kate & Matthew Shilvock, David Henry Hwang, Stan Lai, Gorretti Lo Lui, Mindy Sun.  
*Front:* Fang-Yi Sheu, Tim Yip, Yuan Yuan Tan, Doreen Woo Ho, James Ho, David Gockley, Bright Sheng, Timothy & Athena Blackburn, Carol & Dixon Doll

The great 18th-century Chinese novel by Cao Xueqin came alive in Bright Sheng and David Henry Hwang's *Dream of the Red Chamber*, a world premiere opera commissioned and produced by San Francisco Opera. To mark the special occasion, a *Dream* committee led by Doreen Woo Ho, Gorretti Lo Lui, Tim Kahn, and David Gockley assisted with community support and educational outreach culminating in an elegant sold-out dinner, opening night performance, and reception with the cast on September 10. McCalls Catering and Events created the magnificent ambiance and designed a sumptuous dinner fit for the Emperor himself.



Tim Yip, Stan Lai, Cecilia Chiang, Gorretti Lo Lui, David Gockley, Pearl Lam Bergad, Doreen Woo Ho, Bright Sheng, Margaret Liu Collins



David Henry Hwang, Stan Lai



John Gunn, Linda Kemper, David Stull



Tom Carroll, Bright Sheng



Matthew Shilvock, Pureum Jo, Bright Sheng, Yijie Shi



Adele Chen, Nai-Chu Ding Lai, Sherry Chen, William Tai

PHOTO IDENTIFICATIONS ARE LEFT TO RIGHT.  
 PHOTOS BY DREW ALTIZER





*Back:* Stacy Cullison, Christine Suppes, Roman Gronkowski, Denise Littlefield Sobel, Jake Weiss, Marie Claude de Braganca, J. Riccardo Benavides. *Front:* Dan Rose, Tony & Cori Bates, Corretti Lo Lui, Allison Rose, Jamie Chen, Steve Chen



Gary Marder, Fang-Yi Sheu

*Back:* Tom & Carolyn Carroll, Doreen Woo Ho, Dennis Wu, Federico Sandino. *Front:* Jay Xu, Akiko Yamazaki, Jerry Yang, Brian James, Shariq Yosufzai, Rosina Sun



*Back:* Allan Wong, Carol Quan, Tiffany Wang, Emily & Ed Chan, Norman Quan. *Front:* Connie Zilles, Bright Sheng, Stephen Zilles, Albert Bartidge, Olya & Sergei Troxel, Bill & Sako Fisher



Fayfay Sheng, Pam Sheng



*Back:* Corretti Lo Lui, Tim Yip, Representative Nancy Pelosi, Lawrence Lui. *Front:* Jerry Yang, Akiko Yamazaki, Paul Pelosi



Stanley Cheng, Yuan Yuan Tan, Mayor Ed Lee, Anita Lee, Helen Cheng



Annie Liu Wong, Thao Dodson



Helina Au, Yat-Pang Au, Zheng Chongbin, Sha Xu

Matthew Shillock, Consul General Linquan Luo, Qiao Li, Sylvia Wong, Anne & Tim Kahn, Hugh Wong, Hyona Kim, Maria Kahng



Shirley Soong

Joseph & Leslie Ma, Doreen Woo Ho

Cathie & Pitch Johnson

Pearl Lam Bergad, Ming Li Tchou

Adele Chen

Hope Chen

Denise Hale



Gladyne Mitchell, David Henry Hwang, Dona Crowder



Steve & Anita Westly



Helen Huang, Mei Lam



# BRAVO! CLUB Opening Night Gala

The Annual BRAVO! Club Opening Night Gala, led by co-chairs Lauren Groff and Kari Lincks, began with a pre-performance reception on the War Memorial Opera House Loggia. Following the performance of *Andrea Chénier*, guests danced the night away in the Green Room at the Veterans Building.

PHOTOS BY DREW ALTIZER



Lauren Groff, Kyle Brisby, Victoria Weatherford, Susan Walker, Shannon Eliot, Kari Lincks, Benjamin Osgood, Rachel Lem



Amanda Cheng, Khalid Ashour



Ibi Oluwole, Radha Kulkarni



J'nai Gaither, Catherine Meng, Kevin Yeh, Nida Vidutis, Ryan McGinley-Stempel

## Opera in the Park 2016

San Francisco Opera's season-opening festivities included the 43rd annual *San Francisco Chronicle Presents San Francisco Opera in the Park*, featuring Music Director Nicola Luisotti conducting the San Francisco Opera Orchestra. Among the luminaries of the fall 2015 season singing at *Opera in the Park* were mezzo-soprano J'Nai Bridges, tenor Lawrence Brownlee, baritone Lucas Meachem, and soprano Anna Pirozzi.

PHOTOS BY CORY WEAVER





## BEFORE YOU GO

# GET “IN THE KNOW”

San Francisco Opera and its affiliates are pleased to offer a wealth of educational resources to help you get “in the know” for each opera performance. For information on these and other resources, visit [sfopera.com/learn](http://sfopera.com/learn).

### E-OPERA NEWSLETTER

San Francisco E-Opera subscribers are the first to know about the latest performances, special events, and educational opportunities. Keep up-to-date on featured artists, special ticket offers, advance program notes, and other insider information by signing up at [sfopera.com/eopera](http://sfopera.com/eopera).

### INSIGHT PANELS

Renowned artists and personalities from the world of opera, including cast members and directors from the productions, share behind-the-scenes insights and experiences during informal panel discussions presented by San Francisco Opera Guild. Visit [sfopera.com/insights](http://sfopera.com/insights).

### OPERA PREVIEW LECTURES

San Francisco Opera Guild chapters present lectures that bring renowned musicologists to communities throughout the greater Bay Area, offering an in-depth look into the season’s upcoming operas. Visit [sfopera.com/previews](http://sfopera.com/previews).

### OVERTURE: OPERA WORKSHOPS FOR ADULTS

San Francisco Opera hosts interactive workshops for adults about the journey of creating opera. Newcomers and seasoned opera-goers learn the process from the ground up and experience San Francisco Opera behind-the-scenes. Visit [sfopera.com/discover-opera](http://sfopera.com/discover-opera).

### FAMILY PROGRAMS

San Francisco Opera offers family programs, including movie screenings and interactive workshops, throughout the year and all over the Bay Area. Visit [sfopera.com/discover-opera](http://sfopera.com/discover-opera).

### CHECK OUT SAN FRANCISCO OPERA’S BLOG

Our blog, *Backstage at San Francisco Opera*, offers unique insight into the Company, with entries from the principal singers, chorus, and orchestra musicians to the creative teams for each opera and the many talented people who don’t take a bow on stage. Visit [sfopera.com/blog](http://sfopera.com/blog).

### OPERA HOUSE TOURS

Discover the magic that goes into creating an opera production with a backstage tour of the War Memorial Opera House led by a Guild volunteer docent. Tours occur only on selected dates in small groups; reservations required. E-mail [tour.reserve@gmail.com](mailto:tour.reserve@gmail.com) or call the San Francisco Opera Guild at (415) 551-6353 to leave a message. For group tours contact Lynn Watson at [sf.opera.tours@gmail.com](mailto:sf.opera.tours@gmail.com). \$20 for general admission.

### OPERA TALKS

Before every performance, charismatic scholars present a 25-minute overview of the opera with insights on the music, composer, and historical background. Talks begin 55 minutes prior to curtain. Visit [sfopera.com/operatalks](http://sfopera.com/operatalks).

*Don Pasquale*: Alexandra Amati-Camperi

*The Makropulos Case*: Jonathan Khuner

*Aida*: Marcia Green

*Madame Butterfly*: Peter Susskind

### CONNECT WITH US ON FACEBOOK, TWITTER, YOUTUBE, AND INSTAGRAM



Follow San Francisco Opera on Facebook, Twitter, and Instagram! You’ll get sneak peeks about upcoming events, special performances, and more. Like us at [facebook.com/sfopera](http://facebook.com/sfopera), and follow us at [twitter.com/sfopera](http://twitter.com/sfopera) and [instagram.com/sfopera](http://instagram.com/sfopera). And don’t forget to check out our YouTube channel, featuring performance excerpts, artist interviews, and more at [youtube.com/sfoperamedia](http://youtube.com/sfoperamedia).

DREW ALTIZER





RICHARD WAGNER

# THE RING

---

## Through myth we find humanity

Charting an epic course from the birth of nature to the fall of the gods and the dawn of a new age, the most monumental work of art ever created returns to San Francisco.

Witness this timeless tale unfold in San Francisco Opera's spectacular production directed by **Francesca Zambello**. Former Music Director **Donald Runnicles** conducts an extraordinary international cast featuring **Evelyn Herlitzius** (Brünnhilde), **Greer Grimsley** (Wotan), **Daniel Brenna** (Siegfried), **Karita Mattila** (Sieglinde), **Brandon Jovanovich** (Siegmund) and **Falk Struckmann** (Alberich).

## The Ring of the Nibelung Summer 2018—On Sale Now!

Cycle 1—June 12, 13, 15 and 17, 2018

Cycle 2—June 19, 20, 22 and 24, 2018

Cycle 3—June 26, 27, 29 and July 1, 2018

Visit [sfopera.com/ring](http://sfopera.com/ring) to learn more.



SAN FRANCISCO  
**OPERA**



## Join the Ring Circle

Experience Wagner's operatic masterpiece as never before, with unique opportunities leading up to and during the *Ring*, from priority seating to exclusive behind-the-scenes access, all designed to bring this most epic of works to life.

- Receive upgraded seating priority
- Attend exclusive events with General Director Matthew Shilvock as well as the cast and creative team
- Enjoy complimentary parking for all performances in your cycle
- Develop lifelong friendships with fellow *Ring* lovers from around the world

**\$5,000 Rhinemaiden Circle**

**\$10,000 Valkyrie Circle**

**\$15,000 Hero Circle**

Production sponsorship opportunities, featuring exclusive customized benefits, begin at \$25,000. For more information about the Ring Circle and production sponsorships, please contact Cathy Lewis at (415) 551-6239 or [clewis@sfopera.com](mailto:clewis@sfopera.com).

# John A. & Cynthia Fry Gunn



Once again, the unprecedented generosity of Cynthia and John Gunn has set the stage for a dazzling season at San Francisco Opera. Since 2002, when John joined the Opera Board, the couple has underwritten numerous productions and provided exceptional support for many of the Company's innovative endeavors.

In September 2008, the Gunns made a historic commitment—believed to be the largest gift ever made by individuals to an American opera company—to help fund the signature projects of General Director David Gockley, including new operas and productions, multimedia projects, and outreach programs. This season, the Gunns' inspired generosity is helping make possible four productions—*Andrea Chénier*, *Dream of the Red Chamber*, *Aida*, and *Don Giovanni*.

John shared his considerable insights at the 2014 conference of OPERA America, the national service organization for opera. As he told attendees, "Opera is a dynamic art form and all of us play a role in keeping it vital. We must expand our repertoire and our audiences, and strive for financial flexibility. And we depend on donors to keep opera alive."

John is the former chairman and CEO of Dodge & Cox

Investment Managers. He joined the firm in 1972, the year he received his MBA from Stanford Business School and married Cynthia, who graduated from Stanford with an A.B. in political science in 1970. Early in her career, Cynthia was the editor and director of The Portable Stanford book series for ten years. She edited twenty-eight books by Stanford professors on a vast array of topics, including *Economic Policy Beyond the Headlines* by George Shultz and Ken Dam.

In addition to their support of San Francisco Opera, the Gunns are active members of the community. John is the chair of the advisory board for the Stanford Institute for Economic Policy Research (SIEPR), serves as a trustee of Stanford University, and is Vice Chairman of the board of Stanford Hospital Care. Cynthia is an overseer of Stanford's Hoover Institution, a member of the advisory board of Family and Children Services, and serves on the boards of the Lucile Packard Foundation for Children's Health and the San Francisco Fine Arts Museums.

Opera lovers are grateful to Cynthia and John, and applaud their commitment to keeping San Francisco Opera a leading-edge company.



# YOUNG PROFESSIONALS AT SAN FRANCISCO OPERA

San Francisco Opera has two fantastic opportunities for young professionals between the ages of 21–40. Whether you're interested in discounted tickets, invitations to rehearsals or exclusive events, we invite you to get involved!

## BRAVO! CLUB



San Francisco Opera's young professional group, BRAVO! CLUB, is a dedicated group of over 1,000 Bay Area young professionals ages 21–40. Members enjoy access to discounted tickets, educational and social events throughout the year, while helping to build the future audience for San Francisco Opera. Memberships cost \$75 and include the following benefits:

### DISCOUNTED TICKETS

\$37 Dress Circle & \$52 Orchestra tickets through BRAVO! Tix.

### FREE ADMISSION

Members enjoy free admission to social and educational events—check out our website for upcoming events!

### COMPLIMENTARY PRE-SHOW RECEPTIONS

Build a community around going to the Opera and enjoy complimentary receptions prior to three operas each season.

### EXCLUSIVE INVITES

Only BRAVO! members can purchase tickets to high-profile events, like the annual BRAVO! Opening Night Gala.

2016 BRAVO! CLUB Board of Directors: Lauren Groff (President), Kyle Brisby, Laurie Diab, Shannon Eliot, Jorge Jaramillo, Nicole Jiam, Rachel Lem, Kari Lincks, Benjamin Russell Osgood, Alexander Petalas, Susan Walker and Victoria Weatherford.

For more information or to join:

[sfopera.com/bravo](http://sfopera.com/bravo)

## ORPHEUS

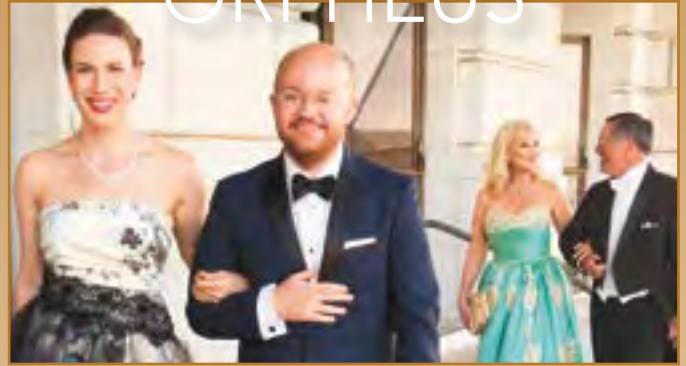

Orpheus members form a dynamic community of young donors who share a passion for opera and a belief in its future. Every gift to Orpheus enables San Francisco Opera to create, innovate, and share this remarkable art form with the widest possible audiences. Orpheus gifts are eligible to be matched, which makes that much more of a difference!

Join Orpheus and lead the next generation of opera supporters.

### GREAT PERKS

In addition to a variety of social and networking events for young donors, members enjoy complimentary memberships to both BRAVO! CLUB and the Medallion Society, with benefits including complimentary subscription series parking, ticket exchanges, and invitations to exclusive events and rehearsals.

### MAXIMIZE YOUR IMPACT

Make a membership gift between \$500 and \$1,500 (depending on your age between 21-40) and your gift could be eligible for a match of up to 5 to 1 through the Orpheus Matching Fund\*.

*\*The Orpheus Matching Fund is generously provided by Marina & Ben Nelson, with additional support from Koret Foundation, Teresa & Mark Medearis, and Lisa P. Lindelef.*

For more information or to join:

Derek Jandu at (415) 565-6461 or [djandu@sfopera.com](mailto:djandu@sfopera.com)

[sfopera.com/orpheus](http://sfopera.com/orpheus)

# SPONSOR SPOTLIGHT

DREW ALTIZER



## **Bernard and Barbro Osher (Production Sponsors, *The Makropulos Case*)**

A native of Maine, Bernard Osher became involved with San Francisco Opera as a subscriber nearly fifty years ago, shortly after moving here from New York. He and his wife Barbro, a native of Sweden, have been outstanding benefactors of Bay Area cultural programs ever since. Their generosity has touched every aspect of the Company's work, from artist appearances to production facilities. Established in 1977, the Bernard Osher Foundation supports higher education and the arts, locally and nationally. The Foundation has funded virtually every major arts organization in the area, including special youth programs. Higher education initiatives include community college support, *Lifelong Learning Institutes* on 119 campuses nationwide, and *Osher Centers for Integrative Medicine* at the UCSF, Harvard Medical School, Vanderbilt and Northwestern Universities, and, in partnership with Barbro's Pro Suecia Foundation, at the Karolinska Institute in Stockholm, Sweden. Bernard is a longstanding member of San Francisco Opera's Board of Directors, serving on the Chairman's Council. Barbro is Honorary Consul General of Sweden in San Francisco, and serves as Chairman of the Board of the Osher Foundation.

DREW ALTIZER



## **Jan Shrem and Maria Manetti Shrem/ Conductors Fund and Emerging Stars Fund**

**(Sponsors, Maestro Finzi, Lawrence Brownlee and Heidi Stober, *Don Pasquale*)**

After a career devoted to his publishing businesses in Japan and Europe, the creation of Clos Pegase Winery in California's Napa Valley, and his art collection, Jan Shrem, in joyous partnership with his wife Maria Manetti Shrem, is bringing his focus and affection to philanthropic causes that advance education and the performing and visual arts. Though they grew up half-a-world apart, Jan and Maria both developed a love of opera at a young age. While their lives led them each around the globe, their individual passions eventually led them to San Francisco Opera, and to each other. With a substantial, multi-year commitment, Company Sponsors Jan and Maria have expanded their support with the establishment of three different funds. The *Conductors Fund* helps ensure the continued appearances of Maestro Giuseppe Finzi and other Italian conductors in the orchestra pit. The *Great Interpreters of Italian Opera Fund*, helps bring today's most compelling artists in Italian repertoire to San Francisco Opera, and the *Emerging Stars Fund* supports the Company in showcasing several exciting rising young stars on our stage throughout the season.

# SPONSOR SPOTLIGHT

## Joan and David Traitel/Great Singers Fund

(Sponsors, Nadja Michael, *The Makropulos Case*)

“Without great singers, opera is not all it could be,” says San Francisco Opera board member Joan Traitel. “That’s why my husband and I approached David Gockley with the idea of creating a special way of supporting singers exclusively.” The result was the Great Singers Fund, inaugurated by the Traitels in 2008 to provide San Francisco Opera with enhanced support to attract the world’s best singers. Joan, a member of the Opera’s board of directors since 1998, and her husband David were production sponsors for several years before founding the Great Singers Fund. “The Fund makes a difference in the quality of opera in San Francisco,” Joan explains. When asked to name a favorite artist in the 2016–17 Season, Joan explains, “There are so many! We are thrilled to be supporting the return of Nadja Michael to San Francisco Opera. We know that she will bring her own special brand of musical beauty, artistry and dynamic stage presence to *The Makropulos Case*. We are so pleased that the Fund can enable her appearance. I hope people see the relationship between the Great Singers Fund and this season’s fantastic lineup. Your support truly can make a difference! These amazing artists make an evening special, and at the end you walk away happy.”



DREW ALTIZER



# ADMINISTRATION

**Matthew Shilvock** *General Director*

**Nicola Luisotti** *Music Director,  
Caroline H. Hume Endowed Chair*

**Jennifer Good** *Managing Director:  
Operations*

**Gregory Henkel** *Managing Director:  
Artistic*

**Daniel Knapp** *Managing Director:  
Production*

**Jennifer Lynch** *Managing Director:  
Philanthropy and Audiences*

**Michael Simpson** *Managing Director:  
Administration/Chief Financial  
Officer*

**Jarrold Bell** *Chief Information Officer*

**Jon Finck** *Director of Communications  
and Public Affairs*

**Sheri Greenawald** *Opera Center  
Director*

**Kristen Jones** *Director of Audience  
Engagement*

**Jessica Koplos** *Director of Electronic  
Media*

**Marcia Lazer** *Director of Marketing*

**Daniele McCartan** *Costume Director*

**Ruth Nott** *Director of Education*

**Claire Padien-Havens** *General  
Director's Associate*

**Elkhanah Pulitzer** *Director of  
Programming, SF Opera Lab*

**Barbara Rominski** *Director of Archives*

**Teri Xavier** *Director of Human  
Resources*

**David Gockley** *General Director  
Emeritus*

## EXECUTIVE OFFICES

**Eliza Fox**, *Receptionist/Administrative  
Assistant*

## ADMINISTRATION

### FINANCE

**Jess G. Perry**, *Senior Budget Manager*  
**Christopher Tom**, *Controller*

**Mingsy Yan-Lau**, *Senior Accountant*

**Elaine Quan**, *Senior Accountant*

**Linda Rodriguez**, *Senior Accountant*

**Gracie Tang**, *Senior Accountant*

**Annabella Tam**, *Payroll Administrator*

### HUMAN RESOURCES

**Elysse Jimenez**, *Human Resources  
Generalist*

### INFORMATION SERVICES

**Mark Wladika**, *DevOps Manager*

**Sapna Patel**, *Program Manager,  
Business Transformation*

**Paul Goetz**, *Systems Administrator*

**Steve Long**, *Network & Systems  
Administrator*

**Porter Venn**, *Database Analyst*

**Sara Lee**, *Programmer/Analyst*

## ARTISTIC

### ARTISTIC AND MUSIC PLANNING

**Sean Waugh**, *Artistic Planning Manager*

**DeAnna Sherer**, *Music Planning Manager*

**John Churchwell**, *Head of Music Staff*

**Ilana Rainero-de Haan**, *Assistant to the  
Managing Director: Artistic*

**Valentina Simi**, *Artist Services  
Coordinator and Assistant to the  
Music Director*

**Manuela Galindo**, *Contracts and  
Accommodations Assistant*

**Michael Bragg**, *Music Planning  
Associate and Opera Librarian*

**Matthew Naughtin**, *Opera Library  
Associate*

**Jordi Bernàcer**, *Resident Conductor*

### MUSIC STAFF

**Lydia Brown**, **John Churchwell**,  
**Dennis Doubin**, **Bryndon Hassman**,

**Jonathan Khuner**,

**Marie-France Lefebvre**,

**Vito Lombardi**, **Joseph Marcheso**,

**Robert Mollicone**, **Adam Nielsen**,

**Christopher Ocasek**, **Curt Pajer**,

**Matthew Piatt**, **Laura Poe**,

**Stephanie Rhodes**, **Tamara Sanikidze**,

**Andrew Whitfield**, **Maureen Zoltek**

**Ronny Michael Greenberg**, *Adler Fellow*

### LANGUAGE COACHES

**Alessandra Cattani**, *Italian*

**Patricia Kristof Moy**, *French*

**Radoslava Biancalana**, *Czech*

**Lynne Soffer**, *English Diction*

### OPERA CENTER

**Mark Morash**, *Director of Musical Studies*

**Chris Bragg**, *Administrative Director*

**Karen Jine**, *Company Manager*

**Jo Ann McStravick**, *Artists' Services and  
Auditions Administrator*

**César Ulloa**, *Master Voice Teacher*

### OPERATIONS

### EDUCATION

**Charles Chip McNeal**, *Curriculum and  
Program Specialist*

**Alyssa Stone**, *Community Programs  
Manager*

**Timmy Yuen**, *School Programs Associate*

**Julia Petraglia**, *Education Program  
Coordinator*

**Emil Adamik**, **Alyssa Cataldi**, *Interns*

**Hector Armienta**, **Linda Baird**,

**Nicolas Benavides**, **Tajma Beverly**,

**Erin Bregman**, **Joshua Raoul Brody**,

**Heidi Carlsen**, **Robert "Bobby" Chastain**,

**Danny Clay**, **Marcelle Dronkers**,

**Patricia Drozda**, **Hannah Dworkin**,

**Lisa Edsall Giglio**, **Kevin Gordon**,

**Lua Hadar**, **Dave Maier**, **Rosalyn Nash**,

**Steven Sven Olbash**, **Michael Orlinsky**,

**Aaron Pike**, **Katherine Issel Pitre**,

**Emily Shisko**, **Alex Stein**, **Alyssa Stone**,

**Christopher Street**, **Matthew Wolka**,

*Teaching Artists*

### MUSIC OPERATIONS

**Clifford Cranna**, *Dramaturg*

**Celine Strouts**, *SF Opera Lab Coordinator*

### CHORUS AND BALLET

**Ian Robertson**, *Chorus Director*

**Fabrizio Corona**, *Associate Chorus Master*

**Jim Meyer**, *Chorus and Dance Manager*

**Mary Finch**, *Assistant Chorus*

*Manager/Chorus Librarian*

**Brian Fitzsousa**, *Ballet Pianist*

### ORCHESTRA

**Carrie Weick**, *Orchestra Librarian*

**Tracy Davis**, *Orchestra Manager*

**Timothy Spears**, *Assistant Orchestra*

*Librarian/Assistant Orchestra*

*Manager*

### REHEARSAL

**Marin Venturi**, *Rehearsal Department  
Director*

**Kali Wilson**, *Rehearsal Administrator*

**Trey Costerisan**, *Rehearsal and  
Supernumeraries Coordinator*

**Ellen Presley**, *Rehearsal and Scheduling*

*Coordinator*

**Jessie Neilson**, *Rehearsal Assistant*

## PHILANTHROPY AND AUDIENCES

### AUDIENCE ENGAGEMENT

**Ted Schaller**, *Digital Content Manager*

### COMMUNICATIONS

**Julia Inouye**, *Associate Director of  
Communications*

**Matthew Erikson**, *Publications Editor*

**Jeffery McMillan**, *Senior  
Communications Manager*

**Teresa Concepcion**, *Communications  
Associate*

**Ann Farris**, *Archive Associate*

### DEVELOPMENT

#### ADMINISTRATIVE AND DONOR SERVICES

**David Odenkirchen**, *Director of  
Development Operations*

**Kathleen Esselstyn**, *Gift*

*Acknowledgment Coordinator*

**Leela Krishnan**, *Development Services*

*Coordinator*

**Chivly Krouch**, *Gift Processing*

*Coordinator*

**Genevieve Ennis**, *Development*

*Associate*

### ANNUAL GIVING

**Jennifer Jordan**, *Annual Giving Manager*

**Roya Clune**, *Annual Giving Assistant*

*Manager*

### CORPORATE AND INSTITUTIONAL

#### GIVING

**Lisette Miles**, *Director of Corporate*

*Giving*

**Donna Batson**, *Director of Foundation*

*and Government Relations*

### ENDOWMENT AND LEGACY GIVING

**Mandala Pham**, *Legacy Giving Officer*

### INDIVIDUAL AND LEADERSHIP

#### GIVING

**Andrew Morgan**, *Director of Individual*

*and Leadership Giving*

**Deborah Banks**, Associate Director of Individual and Leadership Giving  
**Andrea Coen**, Senior Leadership Giving Officer  
**Dana Gordon**, Senior Individual Giving Officer  
**Joo Eun Lee**, Senior Individual Giving Officer  
**Derek Jandu**, Individual Giving Officer  
**Aileen Tat**, Individual Giving Officer  
**Andrew Maguire**, Director of Donor Stewardship  
**Karman Ferrell Pave**, Director of Special Events  
**Katie Cagampan**, Special Events Manager  
**Lisa Bordachar**, Prospect Research Manager  
**McAra Kirby-Fahey**, Individual and Leadership Giving Associate  
**Rebecca Scott**, Special Events Associate

#### PRINCIPAL GIVING

**Judith Frankel**, Director of Principal Giving  
**Catherine Lewis**, Principal Giving Manager

#### MARKETING

**Valerie York**, Associate Director of Marketing  
**Chi-Hsuan Yang**, Marketing Analyst  
**Kathryn Appleton**, Marketing Manager, Subscriptions  
**Pamela Sevilla**, Marketing Manager, Single Tickets  
**CJ Ru**, Marketing Manager, New Audiences @ BRAVO! Club  
**Megan Coss**, Assistant Marketing Manager, Subscriptions  
**Amy Garcia**, Assistant Marketing Manager, Single Tickets  
**Megan Searcy**, Marketing Coordinator, Subscriptions  
**Alejandra Castelero**, Marketing Coordinator, Single Tickets  
**Tanya Grant**, Marketing Assistant

#### BOX OFFICE

**Mark Sackett**, Box Office Manager, Treasurer  
**Jessica Fauver**, Assistant Box Office Manager, First Assistant Treasurer  
**Rebecca Page**, Medallion Society Concierge Manager  
**Emily Tilles**, Subscriptions Manager, Assistant Treasurer  
**Jennifer Hughes**, **Roberto Bonilla**, Assistant Treasurers  
**Ruth Van Slyke**, Telephone Sales Manager  
**Melissa Comer**, **Khalil El-Kareh**, **Nick Gueli**, **Beverlee G. Hassid**, **Charles McGraw**, **Kyle Minor**, **Jennifer Pollack**, **Kristin Reyda**, Telephone Sales Assistants

#### FRONT OF HOUSE

**Jamye Divila**, House Manager  
**Marialice Dockus**, Head Usher  
**Rodney Anderson**, **Danica Burt**, **Anthony Cantello**, **Laurent Dela Cruz**, **Martin Dias**, **Starsky Dias**, **Johnathan Drogin**, **Chip Heath**, **Elaine Kawasaki**, **Eileen Keremitsis**, **Ryszard Koprowski**, **Bill Laschuk**, **Sharon Lee**, **Lenore Long**, **Doug Luyendyk**, **Evelyn Martinez**, **Leontyne Mbele-Mbong**, **Dale Nedelco**, **Wayne Noel**, **Beth Norris**, **Jan Padover**, **Julie Peck**, **Robert Remple**, **Bill Repp**, **Rilla Reynolds**, **Joe Savin**, **Kelly Smith**, **Theresa Sun**, **Tom Taffel**, **Richard Wagner**, **Steve Weiss**, **JoAnne Westfall**, **Elaine Yee**, Ushers  
**Hui Ming Wu**, Show Maid

#### OPERA SHOP

**Jay Stebley**, Retail Manager  
**Karen Topp**, Assistant Manager

#### MEDIA

**Jessica Shown-Morgan**, Media Coordinator  
**Jeremy Patfield**, Media Administrator

#### PRODUCTION

\*Senior Production Staff Member

#### PRODUCTION ADMINISTRATION

**David Steiner**, Production Controller and Facilities Director\*  
**Paul Dana**, Support Services Coordinator  
**Joshua D. O'Malley**, Production Administrator  
**Allee Pitaccio**, Production and Events Coordinator

#### AUDIO

**Doug Mitchell**, Master Audio/Video Engineer  
**Ziggy Tomcich**, Assistant Master Audio/Video Engineer

#### CARPENTRY

**David Hatch**, Master Carpenter  
**Mark Baumann**, Assistant Master Carpenter

#### COSTUME DEPARTMENT

**Christopher Verdosci**, Assistant Costume Director  
**Jai Alltizer**, Costume Shop Manager  
**David Doré**, Senior Production Accountant  
**Amy Ashton-Keller**, Master Draper  
**Irene Murray**, **Star Rabinowitz**, Senior Cutters  
**Sally Thomas**, Senior Tailor

**Cheryl Mennen**, Cutter  
**Kristen Eiden**, **Carol Wood**, **Gillian Haratani**, **Catharine Bray**, Assistant Cutters  
**Santiago Suanes**, First Hand  
**Kristi Johnson**, Production Supervisor  
**Manuel Gutierrez**, Production Coordinator  
**Paula Wheeler**, Senior Milliner  
**Amy Van Every**, Senior Dyer  
**Jersey McDermott**, Senior Craft Artisan  
**Nicole Diascenti**, Stock Coordinator  
**Pamela Kate Cummings**, Junior Stock Assistant  
**Alexandra Leon**, Production Assistant  
**Valerie Spencer**, Shopper  
**Liza Ryus**, Assistant Dyer  
**Miriam Acosta**, **Gladys Campbell**, **Adela Cantor**, **Alicia Castaneda**, **Lauren Cohen**, **Michael Evans**, **Guillermina Flores**, **Ting Hsueh**, **Hoa Lam Fong**, **Aries Limon**, **Xing-Fong Luo**, **Romana Majovsky**, **Sonia Olivares**, **Amanda Williams**, Costume Technicians

#### ELECTRICS

**Leon Parsons**, Master Electrician  
**Michael Anderson**, Assistant Master Electrician  
**Russell E. Adamson III**, Projection Programmer

#### FIGHT DIRECTION

**Dave Maier**, Fight Director

#### LIGHTING

**Gary Marder**, Resident Lighting Designer\*  
**Mark Hueske Thomas**, Assistant Lighting Designer  
**Eric Furbish**, Assistant Lighting Designer  
**Thorn Michaels**, **Gilbert V. Hemsley, Jr.**, Lighting Intern  
**Paul Timmel**, Lighting Intern

#### PROPERTIES

**Lori Harrison**, Master of Properties  
**Freddy Wielandt**, Assistant Master of Properties

#### SCENE SHOP

**Steve McNally**, Scenic Artist in Charge  
**John Del Bono**, Shop and Warehouse Foreman

#### STAGING STAFF

**Darin Burnett**, Production Stage Manager\*  
**Lawrence Pech**, Dance Master  
**Lisa Anderson**, **Darin Burnett**, **Gina Hays**, **Rachel Henneberry**, **Lisa-Marie Shuster**, Stage Managers

**Jose Maria Condemini**, **E. Reed Fisher**, **Stephanie Havey**, **Shawna Lucey**, **Jimmy Marcheso**, **Roy Rallo**, **Morgan Robinson**, Assistant Stage Directors  
**Lisa Anderson**, **Sarah Bingel**, **Gina Hays**, **Andrew G. Landis**, **Jimmy Marcheso**, **Jayme O'Hara**, **Thea Railey**, **Lisa-Marie Shuster**, Assistant Stage Managers

#### TECHNICAL DIRECTION

**Erik Walstad**, Technical and Safety Director\*  
**Ryan O'Steen**, Associate Technical Director  
**Gabrielle Heerschap**, Assistant Technical Director

#### WARDROBE

**Geoffrey M. Craig**, Wardrobe Head  
**Cynthia Fusco**, **Tony Gorzycki**, **Robert Horek**, **Catherine Verdier**, Assistants

#### WIG AND MAKEUP

**Jeanna Parham**, Head of Department  
**Ashley Joyce**, Assistant Head of Department  
**Sophia Smith**, Wig Assistant  
**Christina Martin**, Administrative Assistant  
**Maur Sela**, Second Assistant  
**Elisa Mack**, Second Assistant  
**Richard Battle**, **Marcelo Donari**, **Denise Gutierrez**, **William Stewart Jones**, **Elizabeth Poindexter**, **Melanie Birch**, **Karalynne Fiebig**, **Tim Santry**, **Susan E. Stone**, Principal Make-up Artists  
**Judith Disbrow**, **William Stewart Jones**, **Richard Battle**, Foremen  
**Melanie Birch**, **Rick Burns**, **Denise Gutierrez**, **Monica Maka**, **Toby Mayer**, **Connie Strayer**, **Karalynne Fiebig**, **Kerry Rider-Kuhn**, Journeymen  
**Christina Martin**, **Sophia Smith**, **Pamela Johnson**, **Erin Johnson**, **Maur Sela**, **Jessica Carter**, **Debbie Fuqua**, **Christina Martin**, Associates

#### THE WILSEY CENTER FOR OPERA

**Chris Davis**, Wilsey Center Head Stage Technician  
  
**Dr. Myron Marx**, Company Medical Adviser  
**Seyfarth Shaw LLP**, Counsel  
**Armanino LLP**, Independent Public Accountants  
**Asero Insurance Services**, Insurance Brokers  
**Cory Weaver**, Official Photographer  
**Yamaha** is the Official Piano of San Francisco Opera  
Pianos supplied by Piedmont Piano



# 2016–17 REPERTORY

## ANDREA CHÉNIER

Umberto Giordano

September 9, 14, 17, 22, 25, 30

Production made possible, in part, by:

Opening Weekend Grand Sponsor Diane B. Wilsey;

John A. & Cynthia Fry Gunn and Barbara A. Wolfe.

## DREAM OF THE RED CHAMBER

WORLD PREMIERE

Music by Bright Sheng

Libretto by David Henry Hwang and Bright Sheng

September 10, 13, 18, 23, 27, 29

Production made possible, in part, by:

John A. & Cynthia Fry Gunn;

the Edmund W. and Jeannik Méquet Littlefield Fund;

grants from The Andrew W. Mellon Foundation and

the National Endowment for the Arts;

OPERA America's Opera Fund; and United Airlines.

*Dream of the Red Chamber* commission initiated and funded by the Chinese Heritage Foundation Friends of Minnesota, with leadership support from the Dr. M. F. Tchou Memorial Fund of the Chinese Heritage Foundation, Benjamin Y. H. and Helen C. Liu, and Ruth Stricker and the late Bruce Dayton.

## DON PASQUALE

Gaetano Donizetti

September 28; October 2, 4, 7, 12, 15

Production made possible, in part, by Leslie & George Hume.

## THE MAKROPULOS CASE

Leoš Janáček

October 14, 18, 23, 26, 29

Revival made possible, in part, by: The Bernard Osher Endowment Fund;

The Thomas Tilton Production Fund. Original production made

possible by the Phyllis C. Wattis Fund for New Productions.

## AIDA

Giuseppe Verdi

November 5, 8, 11, 14, 17, 20, 23, 27, 30; December 3, 6

Production sponsored, in part, by:

John A. & Cynthia Fry Gunn; Roberta & David Elliott;

Keith & Priscilla Geeslin; San Francisco Opera Guild, and Chevron.

## MADAME BUTTERFLY

Giacomo Puccini

November 6, 9, 12, 15, 18, 22, 26, 29; December 1, 4

Production made possible, in part, by

the Burgess & Elizabeth Jamieson Fund, and Kaiser Permanente.

## RIGOLETTO

Giuseppe Verdi

May 31; June 6, 9, 14, 18, 22, 27; July 1

Production made possible, in part, by The Bernard Osher Endowment Fund.

## DON GIOVANNI

Wolfgang Amadeus Mozart

June 4, 8, 11, 13, 16, 21, 24, 30

Production made possible, in part by John A. & Cynthia Fry Gunn.

## LA BOHÈME

Giacomo Puccini

June 10, 15, 17, 20, 23, 25, 29; July 2

Production made possible, in part, by the Burgess & Elizabeth Jamieson Fund.

Major support also provided by

The Great Singers Fund, established by Joan & David Traitel

The Conductors Fund, the Emerging Stars Fund, and the Great Interpreters of Italian Opera Fund, all established by Jan Shrem & Maria Manetti Shrem.

### Company Sponsors

The Dolby Family

Ann & Gordon Getty Foundation,

John A. & Cynthia Fry Gunn

Mr. & Mrs. Franklin P. Johnson, Jr.

Edmund W. & Jeannik Méquet Littlefield Fund

Steven M. Menzies

Bernard & Barbro Osher

Jan Shrem & Maria Manetti Shrem

Dianne & Tad Taube

Phyllis C. Wattis Endowment Funds

Diane B. Wilsey

### Season Sponsor



### Corporate Partners



San Francisco Opera is supported, in part, by a grant from Grants for the Arts/San Francisco Hotel Tax Fund.



All performances feature English supertitles. Repertoire, casts, dates, and ticket pricing are subject to change.

Box Office (415) 864-3330 • [sfopera.com](http://sfopera.com)



**Leoš Janáček**

# THE MAKROPULOS CASE

## SAN FRANCISCO OPERA

**Matthew Shilvock,**  
General Director

**Nicola Luisotti,**  
Music Director

*Caroline H. Hume Endowed Chair*

This revival is made possible, in part, by the Bernard Osher Endowment Fund and the Thomas Tilton Production Fund.

Ms. Michael's appearance is made possible by a gift to the Great Singers Fund from Joan and David Traitel.

The original production was made possible by the Phyllis C. Wattis Fund for New Productions.





# VĚC MAKROPULOS

*More than 300 years ago, an alchemist named Makropulos was employed by the Habsburg Emperor Rudolf II to create an elixir to give the Emperor eternal life. Not trusting Makropulos' finished potion, the Emperor forced him to administer it to his own daughter, Elina. When she became seriously ill, Makropulos was put in prison, but Elina eventually recovered and escaped. What was not apparent at the time was that the elixir actually worked, granting Elina some 300 additional years of life. During the time that she has lived, Elina has had many identities, many names (always with the initials E.M.), and many affairs. One of her more passionate affairs was with Baron Josef Ferdinand Prus, by whom she had a son. While Prus left his estate in writing to this illegitimate son, the will has long gone missing and there has ensued a century-long dispute between two branches of the family, Gregor and Prus, over rights to the estate.*

## ACT I

At Dr. Kolenatý's law office in Prague, the clerk Vitek is filing papers concerning the long-standing case of Gregor v. Prus. Albert Gregor, the plaintiff, enters to inquire about the case's progress, followed shortly by Vitek's daughter, Kristina. She is a voice student and speaks enthusiastically about the great prima donna, Emilia Marty.

Kolenatý enters his office with none other than Emilia Marty. She has come to learn about the Gregor v. Prus case and displays a remarkable knowledge of it. Marty claims that Baron "Pepi" Prus, who was believed to have died childless in 1827, was in fact the father of Ferdinand Gregor, whose mother was the famous singer Ellian MacGregor. (As this could not be proven at the time of the death of Pepi Prus, the Prus estate passed to a cousin.) Marty claims to know of documents in the vaults of the current Baron Prus that will settle the matter conclusively. Kolenatý does not believe her and cannot imagine how she could know this information, but Gregor insists that he look into the matter.

After Kolenatý has left, Gregor offers Marty a reward if this information helps him to win his case. She scorns his offer of money but asks if he might procure for her a sealed envelope that she knows to be among the papers in Prus' vault. Kolenatý returns along with Baron Prus, having found Pepi's will, his love letters to Ellian MacGregor, and the sealed envelope. Prus points out that it is still necessary to produce written proof that Ferdinand MacGregor was indeed the son of Pepi Prus before Gregor can legally claim the disputed property. Marty announces that she can produce this, and leaves the men astonished once again.

## ACT II

After a performance, a stagehand and a cleaning woman discuss Marty's singing. Prus comes backstage looking for Marty, and Kristina and Janek (Kristina's sweetheart and the son of Prus) enter, as well as Gregor and Vitek who come to congratulate the singer. Marty's directness insults Janek and Gregor, yet when the half-senile Hauk-Šendorf enters and remarks on how much she reminds him of his love of fifty years past, the Spanish dancer Eugenia Montez, Marty speaks to him in Spanish and accepts him with open arms. Exhausted, she dismisses everyone but Prus who proceeds to question her about other documents and love letters he has found in his vaults. He notes that since the love letters to Pepi Prus are only signed with the initials "E.M.," it cannot be proven that Ellian MacGregor was indeed Ferdinand Gregor's mother. Furthermore, he reveals that his mother gave her name as Elina Makropulos at Ferdinand's baptism; Marty is astonished that Prus is on the trail of her true identity. She then realizes that the signed proof she sent Kolenatý, confirming that Ferdinand Gregor was the son of Ellian MacGregor, is not valid. Desperate for the sealed envelope in Prus' possession, Marty asks him to name his price for it, but he does not respond to her offer and leaves.

Gregor makes protestations of love to Marty, but in exhaustion she falls asleep. Gregor leaves and Marty awakens to find Janek

staring at her in fascination. She asks him to steal the sealed envelope from his father, and he agrees. Prus catches them, dismisses Janek, and agrees to give her the document in exchange for a night of love.

## ACT III

It is early morning and Marty and Prus are in her hotel room. Marty demands the sealed envelope from him, and he angrily gives it to her. A maid enters and explains that Prus' servant is downstairs with a message. He hurries out and returns with the news that his son, Janek, has just killed himself out of love for Marty. She coldly remarks that lots of people kill themselves and Prus leaves in a rage. Hauk-Šendorf enters ready to take Marty to Spain with him. Marty agrees and begins to pack, but they are interrupted by the arrival of Kolenatý, Gregor, Kristina, Prus, and Vitek. Kolenatý, suspicious that Marty is a fraud, produces the letter she sent him claiming to be from Ellian MacGregor, noting that it is in the same handwriting as that of Marty herself. Marty excuses herself, and while she is away, they search her personal belongings and discover correspondence bearing various names: Emilia Marty, Ellian MacGregor, Eugenia Montez, Elsa Mueller, Ekaterina Myshkin, and Elina Makropulos.

Marty returns with a bottle of whisky, which gives her courage to confess her real identity: she is actually Elina Makropulos, born in Crete in 1575. To the disbelief of everyone in the room, she explains how her father was made to administer the longevity potion to her as a child. She has lived ever since, in different countries under different names, but now feels her strength failing and requires the formula (the sealed envelope) to rejuvenate herself. She collapses and upon reviving realizes that she does not want the potion after all, for her life has been marked by boredom and loneliness. She offers the formula to Kristina and sinks happily into death.

**First performance:** Brno; December 18, 1926

**First San Francisco Opera performance:** November 19, 1966 (U.S. premiere)

*The Makropulos Case* has been performed in four previous seasons at San Francisco Opera. For complete information on all past casts, visit [archive.sfopera.com](http://archive.sfopera.com).

**Orchestra:** 4 flutes (2 doubling on piccolo), 2 oboes, 1 English horn, 3 clarinets (1 doubling on E-flat clarinet, 1 doubling on bass clarinet), 3 bassoons (1 doubling on contrabassoon), 4 horns, 3 trumpets, 3 trombones, 1 tuba, 1 timpani, 1 percussion, 1 harp, 1 celeste, 40 strings (12 first violins, 9 second violins, 7 violas, 7 cellos, 5 basses); **68 total**

**Banda:** 2 trumpets, 2 horns, 1 timpani; **5 total**

**Personnel:** 10 principals, 26 choristers; **36 total**

Opera in three acts by **Leoš Janáček**

Libretto by the composer

Based on the play by **Karel Čapek**

# VĚC MAKROPULOS THE MAKROPULOS CASE

(Sung in Czech with English supertitles)

*Conductor*

**Mikhail Tatarnikov\***

*Director*

**Olivier Tambosi**

*Production Designer*

**Frank Philipp Schlössmann**

*Associate Director*

**Roy Rallo**

*Lighting Designer*

**Duane Schuler**

*Chorus Director*

**Ian Robertson**

*Assistant Conductor/Prompter*

**Jonathan Khuner**

*Musical Preparation*

**Lydia Brown, Laura Poe,  
Matthew Piatt, Fabrizio Corona**

*Supertitles*

**Christopher Bergen**

*Assistant Directors*

**Roy Rallo, Jose Maria Condemi**

*Stage Manager*

**Gina Hays**

*Assistant Stage Managers*

**Sarah Bingel, Andrew Landis,  
Lisa Anderson**

*Costume Supervisor*

**Christopher Verdosci**

*Head of Wig and Makeup*

**Jeanna Parham**

San Francisco Opera co-production  
with Finnish National Opera

FRIDAY, OCTOBER 14, 2016 AT 7:30 PM

TUESDAY, OCTOBER 18 AT 7:30 PM

SUNDAY, OCTOBER 23 AT 2 PM

WEDNESDAY, OCTOBER 26 AT 7:30 PM

SATURDAY, OCTOBER 29 AT 7:30 PM

## CAST

(in order of appearance)

<i>Vítek</i>	<b>Joel Sorensen</b>
<i>Albert Gregor</i>	<b>Charles Workman*</b>
<i>Kristina</i>	<b>Julie Adams†</b>
<i>Dr. Kolenatý</i>	<b>Dale Travis</b>
<i>Emilia Marty</i>	<b>Nadja Michael</b>
<i>Baron Jaroslav Prus</i>	<b>Stephen Powell</b>
<i>A Cleaning Woman</i>	<b>Zanda Švěde†</b>
<i>A Stagehand</i>	<b>Brad Walker†</b>
<i>Janek</i>	<b>Brenton Ryan*</b>
<i>Count Hauk-Šendorf</i>	<b>Matthew O'Neill</b>
<i>A Chambermaid</i>	<b>Zanda Švěde†</b>

\*San Francisco Opera debut

†Current Adler Fellow

TIME AND PLACE: Early twentieth-century Prague

### ACT I

The office of Dr. Kolenatý

### ACT II

The stage of a theater

—INTERMISSION—

### ACT III

Emilia Marty's hotel room

*Latecomers may not be seated during the performance after the lights have dimmed.  
Patrons who leave during the performance may not be re-seated until intermission.  
The use of cameras, cellular phones, and any kind of recording equipment is strictly forbidden.  
Please turn off and refrain from using all electronic devices.*

*The performance will last approximately two hours and fifteen minutes.*





# Unraveling THE MAKROPULOS CASE

Some mysteries are more puzzling than others. At first encounter, the secrets of *The Makropulos Case* appear buried as deeply as the secret its enigmatic heroine conceals until the final moments. The audience shares in the guesswork of those who try to grasp Emilia Marty's intentions until, like them, we stand awed before her revelation, grateful for our mortality even as we dread its approach. No one can leave *The Makropulos Case* unmoved. Yet, overwhelming as the opera's final ten numinous minutes may be, Janáček intended his conclusion not as a stand-alone episode, but as the drama's culmination. If his purpose is not more immediately apparent than Emilia's, the reason lies in a plot revealed less by onstage action than by conversation, and also in the subtlety of Janáček's technique. In fact, *The Makropulos Case* unfolds in a continuous trajectory, its profundities delivered so deftly we may fail to recognize them until we realize we are engulfed. This mystery is about ourselves.

In 1922, Janáček attended a Prague performance of a new play by Karel Čapek—*Věc Makropulos*, to use the Czech title, *Věc* meaning *case* or *affair*, or even *thing*. Čapek (1890–1938) enlisted science fiction to ponder philosophical questions. In an earlier drama, the dystopian *R.U.R.* (in which he coined the word “robot”), automatons revolt against their inventors, who engineered their mechanical assistants to free themselves from the petty work that stands between humans and greatness. Here, by almost a century, Čapek anticipates and challenges the argument that artificial intelligence and singularity will ensure human perfection. For Čapek believed in human

limitations, and he re-asserts that creed in *Věc Makropulos*, exposing the age-old quest for eternal life as a pointless exercise. In *Back to Methuselah*, which also premiered in 1922, the same year as *Věc Makropulos*, Bernard Shaw argued that an extended lifespan would advance civilization. Čapek arrived at a different conclusion. Removing life's endpoint, he suggests, erases the impetus to live. In Čapek's play, Janáček spotted material for an opera.

Janáček understood elixirs of youth. In 1917, at age 63, after years in a marriage whose trials had long since displaced its rewards, he fell desperately in love with Kamila Stösslová, a married woman almost four decades his junior. With Kamila he maintained an impassioned, mostly one-sided, and (it is believed) purely emotional affair, conducted mainly through hundreds of letters, and ending only with his death in 1928. Kamila inflamed him with a renewed sense of his possibilities, and from that confidence came most of his greatest music.

Čapek, surprised that Janáček wished to set a play filled with little action and much talk, nonetheless gave the go-ahead and told Janáček he was free to refashion the story. The composer himself crafted the libretto, reworking it three times, turning Čapek's bitter comedy into a meditation on life and death. He also cut some of the connective tissue that helps theater viewers navigate the plot. To an English-language audience approaching the work with no help besides a supertitle translation, Janáček's opera can be a tough case to crack.

So tough that *The Makropulos Case*, completed in 1925 and first staged the next year (in Brno, capital of Janáček's native





Moravia), came to the United States only in 1966, when the San Francisco Opera presented it in English. Three years earlier, Hans Hollander, who had known and worked with Janáček, fretted that the “three acts are cluttered by so much argument and so many complications arising from the past, that the dramatic concision of the action suffers.... Janáček’s music was scarcely able to combat the weaknesses of the libretto.” Jaroslav Vogel, in his comprehensive Janáček biography, believed otherwise: “With consummate mastery, [Janáček] underlines every expressive point offered by the lines of text.” And a later commentator, Ian Horsburgh, synthesizes both points of view: “The absence of much in the way of visual excitement ... means that the whole of Janáček’s ingenuity is concentrated in the music.”

Janáček does indeed present his case with arresting music, but Hollander hits a nerve when he objects to “complications arising from the past.” So for a firmer grasp of the fast-moving action, consider the two-part backstory. It is peopled by important characters, only one of whom we meet.

*Backstory, Part 1:* In the days of Bohemian monarch **Rudolf II** (1552–1612), court alchemist **Hieronymus Makropulos** formulated an elixir of youth for the sovereign. Rudolf ordered the potion tested on Makropulos’s teenage daughter, **Elina**. Her apparently fatal reaction enraged Rudolf, who jailed her father. But Elina recovered and escaped. Now possessing 300 years of life, she made her way through the coming centuries, assuming various identities and always using aliases with the initials E.M., matching those of her birth name.

*Act I’s office of Dr. Kolenatý, as seen in the 2010 premiere of Olivier Tambosi’s production of The Makropulos Case at San Francisco Opera. Pictured here is tenor Thomas Glenn as the law clerk Vitek.*





CAROLYN MASON JONES



CAROLYN MASON JONES

This year marks the 50th anniversary of San Francisco Opera's U.S. premiere of *The Makropulos Case*. Opening on November 19, 1966, the production (sung in English) featured Australian soprano Marie Collier in the role of Emilia Marty. In the left image is Collier with David Giosso, Gregory Dempsey, and Howard Fried. The right image includes Collier with Carol Todd during the opera's climactic final scene.

*Backstory, Part 2:* Early in the 19th century, as the opera singer **Ellian MacGregor**, Elina fell in love with the Bohemian nobleman **Josef Prus** and bore him a son, **Ferdinand Gregor** (surname borrowed from “MacGregor”), who was to inherit the Prus estate. On his deathbed, the delirious Baron Prus named another heir. Finding no written will, the Prus family challenged Ferdinand Gregor’s claim.

The opera is set in Prague, early in the 20th century. The Gregor-Prus lawsuit is still an ongoing battle, waged by the families’ descendants, Albert Gregor and Jaroslav Prus. The diva Emilia Marty, a cold-hearted and cynical beauty, takes unusual interest in the suit and somehow knows its details—including the location of the baron’s will. She needs someone to retrieve it, for sequestered with the will is a document lent to the baron, but which he never used: the elixir’s formula. Marty knows all this because she is in fact Elina Makropulos—aka Ellian MacGregor, among others. (That she was 16 when she drank the potion guaranteeing her 300 more years and now claims her age as 337 is a detail best overlooked.) Desperate for the potion to extend her life, she feels her past overtaking her. In Gregor and Prus, who are intrigued by her beauty, and in the young lovers Kristina and Janek, she encounters emotions she can no longer feel. She has been corroded by the years. Having exhausted her desire to continue, she relinquishes her hold on the formula, at last reclaiming her humanity by succumbing to it and its inevitable consequence.

Whether the aging composer was coming to terms with his own mortality here is an open question. What we do know is that Janáček worked at a high level of Kamila-inspired intensity (“I wrote like a machine!”) as he brought the Byzantine scenario to life with

the power of his mature style, by turns angular and lyrical, always radiant and stripped of sentimentality. This opera is a study in how music transforms words, making even a prosaic text resonate.

The Act I introduction opens with a nervous ostinato in winds, trumpets, timpani, and low strings. Over this, we hear the first identifiable melodic line, a sighing, minor-mode theme. Its mood is apprehensive, but its shape foreshadows the consoling Act III chorale that will dispel the opera’s many tensions. Alternating with this anxious music is a second theme, lyrical and full-bodied, its contours and spirit anticipating the Act III transition to the conclusion, played there *forte* over pounding timpani. Between these two themes comes a curious fanfare for offstage brass. We will hear fanfares again, always associated with Emilia Marty’s beginnings, back in the court of Emperor Rudolf.

Janáček enlivens the most routine passages. Listen as, early in Act I, the brisk orchestral underpinning keeps the action moving while the lawyer Dr. Kolenatý explains the suit *Gregor contra Prus*. Given the composer’s characteristic attention to the rhythms of language, we can almost forget the characters are singing, so closely do their musical phrases mimic speech.

The real magic of Janáček’s musical structure is found in the correspondences he establishes across the opera’s span. Early in Act II, Marty asks if Kristina and Janek have been “to heaven” yet. Have they made love? Contemptuous, she all but spits out the question. Then, as Marty assures Kristina that sex is not worth the effort, Janáček introduces a sad, six-note figure. Here it is associated with Emilia’s ennui. Minutes later it becomes a quirky, off-center tune that underscores the randy joie de vivre of Hauk, who



Finnish soprano Karita Mattila made her triumphant role debut as Emilia Marty in San Francisco Opera's 2010 production of *The Makropulos Case*.

recognizes Emilia from the days when she was the Spanish dancer Eugenia Montez, his lost love. In Act III, the “ennui” figure recurs as Emilia tells Gregor she has arrived at her end, and again as the name *Elina Makropulos* is uttered. Then, at “there’s nothing more,” the theme transforms into a wistful melody so filled with dramatic potential that it can be translated into the last thing we hear in this opera, a final reaffirming statement as Emilia dies, having regained her identity as Elina.

Janáček’s tight thematic web, though not obvious, is part of his music’s fascination. One motif generates another. For his purposes, Janáček said, Wagnerian leitmotif “has not sufficient resource and flexibility within itself to reveal the constantly changing emotions and motives of the character[s].” *Flexibility*. Few things here are repeated just as they first appear. Those fanfares that recall the days of Rudolf II are exceptions. Often they are repeated literally, for what is past objects to editing. Yet as Emilia reaches her final moments, entering new territory, the fanfares evolve. Now they sound in the strings and orchestral brass, their intensity building until manic strings alone take over. The brass rejoins them. Then all is swept away by the broad, organ-toned orchestral affirmation, punctuated by trumpet flourishes, as the ennui theme transfigures into the greatest of the opera’s fanfares. It announces we have come full circle and heralds our arrival, with Elina Makropulos, at the end. ●

Larry Rothe is author of the *San Francisco Symphony history Music for a City, Music for the World* and co-author of *For the Love of Music*.

## More about Janáček and *The Makropulos Case*

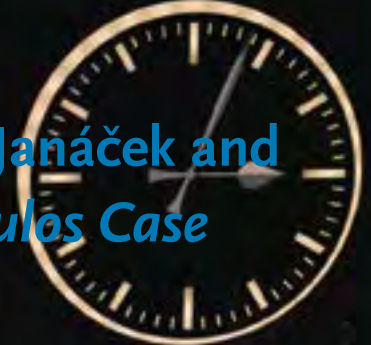

### Books

Hans Hollander, *Janáček: His Life and Work*. Translated by Paul Hamburger (John Calder). A perceptive appreciation by an associate of the composer.

Ian Horsbrugh, *Leoš Janáček: The Field that Prospered* (Scribner’s). Elegant, perceptive, thorough.

Mirka Zemanová, *Janáček: A Composer’s Life* (Northeastern University Press). Engaging and straightforward.

Karel Čapek’s *The Makropulos Case* is included (with *R.U.R.*, *The Insect Play*, and *The White Plague*) in *Four Plays*, translated by Peter Majer and Cathy Porter (Methuen).

### Recordings and Video

A video production of *The Makropulos Case* from the Glyndebourne Festival, staged by Nicholas Lehnhoff and directed for the screen by Brian Large, stars Anja Silja as Emilia Marty. The singing and acting are excellent, as is the London Philharmonic under Andrew Davis (Kultur).

Charles Mackerras (San Francisco Opera Principal Guest Conductor from 1993 to 1996) championed Janáček and recorded *The Makropulos Case* twice. His Decca recording, made with the Vienna Philharmonic, is sung in Czech and features Elisabeth Söderström as Emilia Marty. This is currently available for download at [deccaclassics.com](http://deccaclassics.com) and is also part of a multi-disc set that includes four other Janáček operas (minus libretti).

Mackerras’ later Chandos recording, a production of the English National Opera, features Cheryl Barker as Marty. This is sung in English, a helpful way of getting to know the opera, though English fails to convey the elegance of Janáček’s setting. In a recorded interview that fills out the second disc (of two discs), Mackerras discusses his relationship with Janáček’s operas and speaks about *Makropulos*.

—LARRY ROTHE





# NADJA MICHAEL REVEALED

*The German soprano  
is one of today's  
most alluring  
singing actresses*

*In 2009, Michael made  
her American debut with  
San Francisco Opera  
as Salome.*



**S**itting next to soprano Nadja Michael, you can actually *feel* the electricity emanating from her. It's an apt sensation from an artist renowned for her searing performances as Lady Macbeth, Kundry, Judith in *Bluebeard's Castle*, and Salome—the latter of which she performed in San Francisco in 2009 to ecstatic praise. In conversation, you discover that Michael's life story is as gripping as her dramatic portrayals on stage.

Born and raised in former East Germany, she was smuggled to the West in the trunk of a car during the final months of the Iron Curtain. Trained afterward in Stuttgart and at Indiana University, she began her career as a contralto before discovering that her voice and dramatic sense were better suited for some of the biggest and most challenging roles in the operatic repertoire.

Emilia Marty in Janáček's *The Makropulos Case* is one such role. Michael finds the tortured, perennially youthful heroine not only intellectually stimulating but also extraordinarily moving.

**As the youngest of five children, you grew up in a village ten miles outside of Leipzig. Can you describe what your childhood was like, living during the time of a very repressive regime?**

It's true, it was repressive. But when you are little, it's your parents who suffer from that. We as children lived out our lives and would take our bikes and spend time in the woods. We had to work every weekend in the fields with our parents, but it was also fun. Beautiful, really. My parents though had a really tough time as my father was not a conformist.

After the Second World War, my grandmother was put in prison, not because she was a criminal, but because she was denounced for being associated with some wealthy people—which wasn't even true. So she was in prison and then she came out. Near that same time, my father was already married to my mother, my brother was born, and they put my father in prison for two years. As a result, neither my father, nor my siblings nor I could get permission to study at a university.

Since I was three years old, my dream was singing. It was not because of education, not because of strong cultural surroundings. I come from a very simple background, but I inherited the love of music from my mother. My mother loved popular music, and sang in an amateur chorus. We had also LPs of choral music and Bach. We hadn't been educated in this but we were listening to it; it was beautiful, those pure voices. And we had an accordion and piano.

I used to do a lot of sports until I was 14, including competitive swimming. And then my parents took me out of this sports school. My parents saw what it would turn into. They saw the Olympic swimmers; they saw them looking and talking like men. My parents didn't want that. I was actually very sad, because I didn't understand. But later I saw that it wasn't my way. I took that as an opportunity to apply for a school which taught music education to children. And there I began voice training.

**At what point in your teens did you decide to defect?**

I'm a free spirit by nature. And when you get older, you want to be creative, experiment, be different. You start to question things and the world all of a sudden becomes very small. The directive under communism was to never stick out—just be gray. In sports you can stick out, but nothing else, including art, philosophy, and science. For me it was clear at a rather early age that I needed to get perspective.

At 16 I went to Budapest with a friend of mine, and there I got to know a woman from Frankfurt am Main. Her husband, Tony, was Hungarian but grew up in England. He was interested in us girls from East Germany and how life is there. He and his wife really opened my mind. "We will help you... you can come to West Germany if you like," they said. I went back to Budapest a half year later, but this time, with my boyfriend for the final departure from Budapest to Vienna. The both of us were smuggled in the trunk of a Wartburg [an East German manufactured car], driven by a Hungarian whose father was a diplomat. In those days, no one really had cars.

**You eventually settled in Stuttgart where you continued to study voice and received positive notices from scholarship committees and voice coaches. What were those early years of finding your voice like?**

I would say it was a natural progression. My voice had always been a big voice. It was never fulfilling to be in the lyric repertoire. I always had a huge vocal range—very low, very high, but I just could not yet use the top in the manner of a dramatic soprano; I was too young. You have to have the endurance and the conditioning. At the time, people were saying, "Finally you will be Elektra, but now, you better sing this, this, and this." During those earlier years, I did all the mezzo repertoire you can imagine, including a lot of Dalilas and Ebolis.

When you listen to many of the high dramatic sopranos of the past such as Gwyneth Jones and Eva Marton, they have this similar range: the very low voice based in the middle and then a dramatic top. It's really not my choice of repertoire; the repertoire has chosen me because of certain needs of the voice.

**After Stuttgart you came to this country to study at Indiana University. Can you describe that time of transition?**

At first, I didn't sleep for a couple of months. I became very thin because I was so excited to be there in Bloomington. In this country, I love that people want to make life easy for you in a good way; they are polite and make compliments. People are so aware that we are all here together and everybody has their burdens, so why not be as nice to each other as possible. There is a lot of generosity in the U.S., and you love big voices. And that was for me, amazing. Because in Germany, it was, "Okay, so she has a big voice." In Bloomington, it was, "WOW! She has a big voice!"

**A big voice and a very wide repertoire that currently encompasses Shostakovich's *Lady Macbeth of Mtsensk*, *Cassandre* and *Didon***





Acclaimed for her vivid, fearless stage portrayals, the Associated Press has observed that “Nadja Michael commands the stage in a manner few sopranos do.” Born and raised in a small town outside of Leipzig, Germany, the dramatic soprano now resides in Berlin with her family.

**in *Les Troyens*, and *Tosca*. What new roles are you learning? Is there a Brunnhilde in your future?**

I'm leading to that! I just debuted as Ortrud [in *Lohengrin*] with Anna Netrebko and conductor Valery Gergiev. Now I will do Isolde and Elektra with Gergiev. And after Isolde comes Brunnhilde.

**Let's turn our attention to Emilia Marty in *The Makropulos Case*. What does this particular role mean to you?**

First of all, for me, Janáček's music is just out of heaven. What makes *Makropulos Case* so exceptional, is of course that it has no real arias. It's a conversation piece—even more so than in other Janáček operas. Until the very last scene, there's a lot of *parlando* or speaking style of singing with some segments of phrases. But when the final scene comes, it really hits. There are long phrases, very dramatic and subtle at the same time. And very deep.

Second, the opera's topic is extremely modern, because it is not only the question about eternity and its costs. I see even more the debate about the position of a woman in society. Director Olivier Tambosi and I have had a long discussion about how to play a 300-year-old woman who has acquired so much wisdom and experience but has also had to detach herself from many aspects of what makes us human. From the very first moment Emilia Marty enters the stage, all the men are hitting on her. And why? Because she is strong. They feel that there is an extra skill

somehow, there is something, and that mirrors society in a spooky way to me.

Janáček was a feminist. He loved the heroines in his operas and experiencing their difficulties in a male-dominated society. How do women survive? What difficulties and transitions do they have to face? What does age mean? What does giving birth mean? Here in *Makropulos Case*, Emilia becomes a vehicle for higher truth. In the end she becomes a higher human being, because she has suffered all wounds imaginable and, at the same time, that makes her so sympathetic. I love her, because she has lived everything. Nothing can surprise her.

**And she has had 300 years to perfect her vocal technique—every singer's dream! What are the vocal demands for this role? Is stamina its biggest requirement, saving just enough energy for the final scene, Emilia's apotheosis?**

Actually, I think it is the language. The Czech language requires a lot of concentration, and Janáček's music isn't Mozart; it requires a lot of concentration to be in sync with the conductor. I have to concentrate so much on the words and meaning and music, I have to count at a certain point.

Maybe that's why I don't think of preserving energy, because it just happens naturally. I go into the part, and then the part just takes over. 🌀



# AIDA

Find love behind enemy lines.

**NOV 5-DEC 6**

New production inspired by contemporary artist RETNA

# MADAME BUTTERFLY

What is the cost of honor?

**NOV 6-DEC 4**

[sfopera.com](http://sfopera.com) • (415) 864-3330



**SAN FRANCISCO  
OPERA**

MATTHEW SHILLOCK  
General Director

NICOLA LUISOTTI  
Music Director



Photos: Carcassonne / West Hollywood Library mural/RETNA; San Francisco Opera/Cory Weaver.  
Cast, program, prices and schedule subject to change.



# ARTIST PROFILES



## MIKHAIL TATARNIKOV

(St. Petersburg, Russia)

### Conductor

Making his San Francisco Opera debut as conductor of *The Makropulos*

*Case*, Mikhail Tatarnikov was appointed musical director and principal conductor of the Mikhailovsky Theatre, one of Russia's oldest opera halls, in 2012. Tatarnikov made his debut as a conductor at St. Petersburg's Mariinsky Theatre in 2006 with the premiere of the ballet *Metaphysics* set to Prokofiev's Second Symphony. In 2007, he conducted his first opera, a new production of Prokofiev's *The Love for Three Oranges*. He has subsequently conducted a wide range of operas and concerts. In past seasons, he has conducted at Teatro alla Scala, Bavarian State Opera, Théâtre Royale de la Monnaie, Opéra de Bordeaux, Latvian National Opera, Bergen Opera, Komische Oper Berlin, and the Mariinsky Theatre, including Russia's first-ever performance of *Billy Budd*. Future operas include *Manon Lescaut* at Deutsche Oper Berlin, *The Gambler* at Opéra de Monte-Carlo, concerts with the Seoul Philharmonic and Seattle Symphony, and concert performances of *The Demon* at La Monnaie, the St. Petersburg Philharmonic, and the Mikhailovsky Orchestra.



## NADJA MICHAEL

(Leipzig, Germany)

### Emilia Marty

Born and raised in former East Germany, soprano Nadja Michael emigrated to the West soon after leaving school

and studied singing in Stuttgart and at Indiana University Bloomington. She has risen to international prominence in leading theaters, including Munich's Bavarian State Opera; Vienna State Opera; Royal Opera House, Covent Garden; Théâtre Royale de la Monnaie in Brussels; Teatro San Carlo in Naples; Deutsche Oper Berlin; Teatro al Fenice in Venice; Théâtre du Capitole in Toulouse; Arena di Verona; and at the Glyndebourne and Salzburg Festivals. Her repertoire

includes some of the most challenging roles for a dramatic soprano: the title role of *Médée*; Leonore in *Fidelio*; Marietta in *Die Tote Stadt*; the title role of *Tosca*; Cassandre and Didon in *Les Troyens*; and the title role of *Salome*. In 2009, Michael made her American and San Francisco Opera debuts as Salome. She then returned to La Monnaie as Iphigénie in *Iphigénie en Tauride*. Michael sang Elisabeth and Venus in *Tannhäuser* at the Deutsche Oper Berlin and appeared as Salome in Hamburg. In June 2010 she starred in the title role of the Bavarian State Opera's new production of Mayr's rarely performed *Medea in Corinto*. In 2011 she made her debut as Marie in *Wozzeck* at Berlin State Opera. Recent engagements include Judith in *Bluebeard's Castle* at the Metropolitan Opera; Emilia Marty at the Bavarian State Opera; Lady Macbeth in Verdi's *Macbeth* in Amsterdam; and Ortrud in *Lohengrin* at the Mariinsky Theatre. Later this season, Michael returns to the Bolshoi to sing the title role of Shostakovich's *Katerina Izmailova*. She will also perform Salome in Stockholm and the title role of *Elektra* in Naples.



## CHARLES WORKMAN

(Little Rock, Arkansas)

### Albert Gregor

Making his San Francisco Opera debut, Charles Workman is a

versatile artist whose early career saw him in the forefront of Rossini and Mozart tenors and who has more recently garnered praise for his performances in dramatic and Heldentenor roles, as well as in early music, French repertory, and 20th-century and contemporary music. Following initial debuts at the Metropolitan Opera, Workman moved to Europe in 1995 where he has performed to great success with the leading opera companies and orchestras including the Paris Opéra, London's Royal Opera, Covent Garden; Milan's Teatro alla Scala, Moscow's Bolshoi, Madrid's Teatro Real, Deutsche Oper Berlin, and the companies of Geneva, Zurich, Lyon, Munich, and Prague. Upcoming engagements include The Drum Major in *Wozzeck* for Geneva; Nobile in Thomas Adès' *The*

*Exterminating Angel* for Covent Garden; Edmund in *Lear* for Salzburg Festival; various roles in *Jeanne d'Arc au bûcher* in Madrid; and Bacchus in *Ariadne auf Naxos* and Skuratov in *From the House of the Dead* for Munich's Bavarian State Opera.



## STEPHEN POWELL

(West Chester, Pennsylvania)

### Baron Jaroslav Prus

Baritone Stephen Powell made his San Francisco Opera debut in 2007 as Sharpless in *Madama*

*Butterfly*, a role he has performed with New York City Opera, San Diego Opera, Los Angeles Opera, Arizona Opera, and New Orleans Opera. He most recently appeared with the Company in 2010 as De Guiche in *Cyrano de Bergerac*. Last season, Powell returned to Opera Philadelphia as Giorgio Germont in *La Traviata*. Minnesota Opera as Scarpia in *Tosca*, and Michigan Opera Theatre in his first performances as the title role of *Macbeth*. He was also soloist in the world premiere of a work by Jonathan Leshnoff with the Kansas City Symphony. The American baritone's other recent credits include Germont with Los Angeles Opera, Arizona Opera, and New Orleans Opera; Figaro in *Il Barbiere di Siviglia* with Hawaii Opera; Miller in *Luisa Miller* with the Cincinnati May Festival; and Count Almaviva in *Le Nozze di Figaro* with Indianapolis Opera and Opera Company of North Carolina. Powell's roles with the Metropolitan Opera have included Ping in *Turandot* and Shchelkalov in *Boris Godunov*. Other career highlights include Jokanaan in *Salome* and the title role of *Eugene Onegin* with Cleveland Opera; Marcello in *La Bohème* with Lyric Opera of Chicago and in concert with the Atlanta Symphony Orchestra; Valentin in *Faust* with Opera Philadelphia; Giorgio Germont with Portland Opera and Utah Opera; and Guglielmo in *Così fan tutte* with Florida Grand Opera, the San Diego Opera, and at the Teatro Municipal in Rio de Janeiro. Future engagements include Germont at Seattle Opera and San Diego, as well as Oliver Jordan in the world premiere of William Bolcom's *Dinner at Eight* at Minnesota Opera.



**DALE TRAVIS**  
(Trenton, New Jersey)  
**Dr. Kolenatý**  
Bass-baritone Dale Travis made his San Francisco Opera debut in 1988 as the Keeper of the Madhouse in *The*

*Rake's Progress*. That same season he also appeared in *Manon Lescaut*, *Lady Macbeth of Mtsensk*, and *La Bohème* and has since appeared in 40 Company productions, most recently as Benoît and Alcindoro in 2015's *La Bohème*. With a repertoire encompassing 50 roles in a wide variety of styles from Mozart to Strauss, Travis has been a frequent guest artist at the most prestigious opera companies in the world, including the Metropolitan Opera, Lyric Opera of Chicago, Houston Grand Opera, Washington National Opera, Los Angeles, Santa Fe Opera Festival, Teatro dell'Opera di Roma, Spoleto Festival USA, Saito Kinen Music Festival, Teatro Regio in Torino, Teatro Carlo Felice in Genoa, Berlin Komische Oper, and the New Israeli Opera in Tel Aviv. Last season, he performed the roles of the Music Master in *Ariadne auf Naxos* with Minnesota Opera, Sacristan in *Tosca* with the Dallas Opera, Frank in *Die Fledermaus* with the Seiji Ozawa Music Academy, and *La Gazza Ladra* and *La Bohème* both with the Glimmerglass Festival. This summer, Travis will return to San Francisco Opera as Benoît and Alcindoro in *La Bohème*. Future engagements include a return to the Dallas Opera for *La Traviata* and the role of Doctor Bartolo in *The Barber of Seville* with Kentucky Opera.



**JOEL SORENSEN**  
(Canton, Ohio)  
**Vitek**  
A frequent performer at San Francisco Opera, American tenor Joel Sorensen made his Company debut in 2004 as The

Mosquito in *The Cunning Little Vixen*, and most recently appeared as The Incredible in *Andrea Chénier*, Balthasar Zorn in *Die Meistersinger von Nürnberg*, and as Le Médecin in *La Chute de la Maison Usher*. During his long association with New York City Opera, he performed in more than two dozen productions, including *Prince Igor*, *Falstaff*, and *Mathis der Maler*. Other career highlights include Spoletta in *Tosca*, Goro in *Madama Butterfly*, Monostatos in *Die Zauberflöte*, Valzacchi in *Der Rosenkavalier*, and

Andrés, Cochenille, Pitichinaccio, and Frantz in *Les Contes d'Hoffmann* at the Metropolitan Opera; Spoletta, Tybalt in *Roméo et Juliette*, Beppe in *Pagliacci*, Pang in *Turandot*, and Curley in *Of Mice and Men* at San Diego Opera; Spoletta, Caius in *Falstaff*, Curzio in *Le Nozze di Figaro*, and Wilhelm in *The Ghosts of Versailles* at Los Angeles Opera; Herod in *Salome* at Florentine Opera; and Andres in *Wozzeck* with Salzburg's Landestheater. Later this season, Sorensen will appear as Caius at San Diego Opera and Spoletta at Canadian Opera Company.



**MATTHEW O'NEILL**  
(Evansville, Indiana)  
**Count Hauk-Šendorf**  
A former Adler Fellow with San Francisco Opera, tenor Matthew O'Neill made his Company debut

in 2006 as Borsa in *Rigoletto* and returned as Melot in *Tristan und Isolde*, Heinrich der Schreiber in *Tannhäuser*, Monostatos in *The Magic Flute for Families*, and Goro in *Madama Butterfly*,

AMERICAN CONSERVATORY THEATER PRESENTS

BEGINS OCT 19

West Coast Premiere  
of Tom Stoppard's  
Newest Work

THE  
**HARD  
PROBLEM**

BY TOM STOPPARD  
DIRECTED BY CAREY PERLOFF

"Stimulating . . . absorbing!  
A rich, ideas-packed work."  
OBSERVER

BEGINS FEB 1

World Premiere Theatrical Adaptation  
of the Best-Selling Novel

*A Thousand  
Splendid Suns*

"Outstanding . . . a story  
of hope and of life!"  
THE GUARDIAN

by Ursula Rani Sarma  
Based on the novel by Khaled Hosseini  
Directed by Carey Perloff  
Original music written and  
performed by David Coulter  
A coproduction with Theatre Calgary

50  
YEARS

A.C.T. AMERICAN  
CONSERVATORY  
THEATER

act-sf.org | 415.749.2228



among other roles. He appeared as Count Hauk-Šendorf in the Company's 2010 production of *The Makropulos Case*. He also created the role of Flask in Jake Heggie's *Moby-Dick*, which he performed in San Francisco in 2012 and seen on PBS' *Great Performances*. Recent engagements include the Tempter/Abbot in *The Prodigal Son* with Rome Opera and creating the title role of Jonah in the Los Angeles Opera production of Jack Perla's *Jonah and the Whale*. O'Neill is an award-winning guitarist.

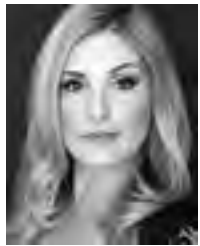

**JULIE ADAMS**  
(Burbank, California)  
**Kristina**

A second-year San Francisco Opera Adler Fellow, Julie Adams made her Company debut as Mimì in San

Francisco Opera's *La Bohème for Families* and most recently appeared as First Lady in *The Magic Flute* and Karolka in *Jenůfa*. She is a winner of the 2015 Elizabeth Connell prize for aspiring dramatic sopranos, 2015 Sarah Tucker Study Grant, and the 2014 Metropolitan Opera National Council Auditions. She participated in the 2014 Merola Opera Program, where she performed the leading role of Blanche DuBois in *A Streetcar Named Desire*. During her studies with César Ulloa at the San Francisco Conservatory of Music, she sang the roles of Blanche in *Les Dialogues des Carmélites*, Mimì in *La Bohème*, Fiordiligi in *Così fan tutte*, and Lauretta in *Gianni Schicchi*. Later this season at San Francisco Opera, Adams will perform as Kate Pinkerton in *Madama Butterfly*.



**ZANDA ŠVĒDE**  
(Valmiera, Latvia)  
**A Cleaning Woman,  
A Chambermaid**

Latvian mezzo-soprano Zanda Švēde is a third-year San Francisco Opera Adler Fellow and

an alumna of the 2013 Merola Opera Program. She made her Company debut in 2014 as Flora Bervoix in *La Traviata* and returned as Tisbe in *La Cenerentola*. She also created the role of Lena in the 2015 world premiere of Marco Tutino's *Two Women* and recently appeared as Alisa in *Lucia di Lammermoor*, the Third

Lady in *The Magic Flute*, the Mayor's Wife in *Jenůfa*, and the Solo Maid in *Dream of the Red Chamber*. Her repertoire includes the title role of *Carmen*, the title role of Piazzolla's *María de Buenos Aires*, Endimione in *La Calisto*, and the title role of Massenet's *Cléopâtre*. On the concert stage she has appeared as a soloist in Pergolesi's *Stabat Mater*, Vivaldi's *Gloria*, and Liszt's *Missa Coronationalis*. Švēde studied voice at the Latvian Academy of Music in Riga; the Manhattan Summer Voice Festival in New York; Scuola Italia in Urbania, Italy; and the Tyrolean Opera Program in Austria. Later this season at San Francisco Opera, Švēde performs as Suzuki in *Madama Butterfly* and Maddalena in *Rigoletto*.



**BRENTON RYAN**  
(Sedalia, Missouri)  
**Janek**

Winner of the Birgit Nilsson prize at the 2016 Operalia competition, tenor Brenton Ryan makes his San

Francisco Opera debut as Janek in *The Makropulos Case*. Last season saw Ryan's Metropolitan Opera debut as Pedrillo in *Die Entführung aus dem Serail*; Beppe in *Pagliacci* and Monostatos in *Die Zauberflöte* with Los Angeles Opera; and Die Narr in *Wozzeck* at the Lyric Opera of Chicago. Highlights of previous seasons include his debut with Houston Grand Opera as Henrik in *A Little Night Music*, Léon in *The Ghosts of Versailles* with Los Angeles Opera, and Cavaliere Belfiore in *Il Viaggio a Reims* at Wolf Trap Opera. Later this season, Ryan makes his debut at San Diego Opera as Gastone in *La Traviata*, returns to Los Angeles Opera as Pedrillo and makes his debut with Opera Theatre of Saint Louis singing the roles of Titorelli, Flogger, and Student in the U.S. premiere of Philip Glass' *The Trial*. Ryan is a graduate of Rice University's Shepherd School of Music and DePaul University.



**BRAD WALKER**  
(Lake Zurich, Illinois)  
**A Stagehand**

American bass-baritone Brad Walker is a first-year San Francisco Opera Adler Fellow and graduate of the

2015 Merola Opera Program. Prior to making his San Francisco Opera debut last summer as Zuniga in *Carmen*, he appeared in the title role of *Le Nozze di Figaro*, Don Magnifico in *La Cenerentola*, and Colline in *La Bohème* with Yale Opera where he received an Artist Diploma from the Yale School of Music. While earning a Master of Music degree from the University of Kansas, he appeared as Mr. Peachum in *The Beggar's Opera*, Guglielmo in *Così fan tutte*, and Orgon in *Tartuffe*. He has been an apprentice with Des Moines Metro Opera, Chautauqua Opera Company, and Lyric Opera of Kansas City, and received an award in the Metropolitan Opera National Council Auditions. Walker appeared earlier this season as Dumas in the Company's *Andrea Chénier*.



**OLIVIER TAMBOSI**  
(Paris, France)  
**Director**

Previously at San Francisco Opera, Olivier Tambosi directed the Company's *Manon Lescaut* in 2006,

*The Makropulos Case* in 2010, *Falstaff* in 2013, and *Jenůfa* in 2016. He formed Austria's first independent opera group, the Neue Oper Wien, in 1989 and was the company's artistic director until 1993. Between 1993 and 1996, he was artistic director for opera at the Stadttheater in Klagenfurt. Since then he has directed more than a hundred opera productions worldwide in a broad repertoire that stretches from Baroque opera to contemporary music theater. He has worked for the opera houses of New York, Chicago, Los Angeles, Houston, London, Dublin, Vienna, Graz, Barcelona, Florence, Zagreb, Helsinki, Hamburg, Munich, Hannover, Nürnberg, Guadalajara, Matsumoto, Bern, Lucerne, and many more. Among his most recent productions are *Così fan tutte* in Munich, *The Man of La Mancha* in Vienna, *The Merry Widow* in Graz, *María de Buenos Aires* in Biel, *Amleto* at the Bregenz Festival, and *Manon Lescaut* at the State Opera Hannover. His next projects are *Jenůfa* at the Metropolitan Opera and *Falstaff* in San Diego.



**FRANK PHILIPP SCHLÖSSMANN**  
 (Bad König im Odenwald, Germany)  
**Production Designer**  
 Set and costume designer Frank Philipp Schlössmann made his San

Francisco Opera debut in 2006 with *Manon Lescaut* and returned to the Company with 2010's *The Makropulos Case*, 2013's *Falstaff*, and 2016's *Jenůfa*. His diverse international operatic credits include *The Love of Three Oranges*, *The Knight of the Roses*, *The Turn of the Screw*, and *The Bartered Bride* at Komische Oper Berlin; *Tannhäuser* at Teatro Bellini in Catania, Sicily; *Macbeth* at Opera Strasbourg; *La Traviata* at Opera Leipzig; *Jenůfa*, *Lucia di Lammermoor*, and *La Bohème* at Hamburg State Opera; *Capriccio* at Opera Amsterdam; *Le Nozze di Figaro*, and *La Fanciulla del West* at Tokyo's New National Theatre; *Jenůfa* at the Royal Opera House, Covent Garden; and Wagner's *Ring* cycle at the Bayreuth Festival from 2006 to 2010. His upcoming engagements include *Jenůfa* at the Metropolitan Opera and *Tristan und Isolde* in Bayreuth.



**DUANE SCHULER**  
 (Elkhart Lake, Wisconsin)  
**Lighting Designer**  
 Since his San Francisco Opera debut in 2002 with *Ariadne auf Naxos*, lighting designer

Duane Schuler has collaborated on several Company productions, including *Manon Lescaut*, *Tristan und Isolde*, *La Fanciulla del West*, *Werther*, *Mefistofele*, and this season's *Don Pasquale*. He has also enjoyed a long relationship with the Lyric Opera of Chicago, where he has designed more than 130 productions since 1977, including last season's world premiere of *Bel Canto*. His designs for the Metropolitan Opera include *La Donna del Lago*, *La Traviata*, *Samson et Dalila*, *Thaïs*, *Fidelio*, *Otello*, *Pelléas et Mélisande*, *Andrea Chénier*, and *The First Emperor*. Credits for other opera companies encompass *Robert le Diable* and *Fidelio* at Royal Opera, Covent Garden; *Elektra* and *Benvenuto Cellini* at the Salzburg Festival; *Lohengrin*, *Lulu*, and *Turandot* at Teatro



My life here

Sara Zumwalt, resident since 2012

Lifestyle

# PERFECT

“My city, my style, and definitely the way I want to live in San Francisco,” Sara notes. The symphony, opera house, and movie theaters, plus restaurants and museums are part of the lively cultural mix that make up her neighborhood at San Francisco Towers, the city’s most appealing Life Plan Community. To learn more, or for your personal visit, please call 415.447.5527.



San Francisco Towers

The life you want, in the city you love.

1661 Pine Street San Francisco, CA 94109 [sanfranciscotowers-esc.org](http://sanfranciscotowers-esc.org)



A not-for-profit community owned and operated by Episcopal Senior Communities.  
 License No. 380540292 COA #177 EPSF752-06YB 100116



## Music For The Land

Saving the places that make Contra Costa Special



jmlt.org

San Francisco Opera Orchestra musicians Janet Popesco Archibald, Emil Miland and pianist Margaret Fondbertasse are generously donating proceeds from the sale of their new CD to John Muir Land Trust. Now available in the Opera Shop and at [jmlt.org](http://jmlt.org).

ISCHIKO



ISCHIKO  
2130 FILLMORE STREET, CA 94115  
415 563 1717  
ISCHIKO.COM

ALSO AVAILABLE IN:  
OSKA, MILL VALLEY/HEALDSBURG

alla Scala; *Manon* at Deutsche Staatsoper Berlin; *Dead Man Walking* at Semperoper Dresden; and *Der Rosenkavalier* at Deutsche Oper Berlin. Later this season, his work appears in *Norma* at Lyric Opera of Chicago, *The Magic Flute* at Seattle Opera, and *Cendrillon* at the Metropolitan Opera.



**IAN ROBERTSON**  
(Dundee, Scotland)

**Chorus Director**

Recipient of the 2012 San Francisco Opera Medal, Ian Robertson has been chorus director and conductor with

San Francisco Opera since 1987, having prepared more than 300 productions for the Company. He was awarded the Olivier Messiaen Foundation Prize in 2003 for his artistic contribution to the preparation of the Company's North American premiere of *Saint François d'Assise*. Robertson has also conducted ten main stage productions with the Company. Other North American opera credits include productions with Sarasota Opera, Edmonton Opera, and Philadelphia's Curtis Opera Theatre. Before joining San Francisco Opera, Robertson was head of music and chorus director of Scottish Opera. He currently serves as artistic director of the San Francisco Boys Chorus.

Join our family of donors and help us share the transformative power of opera with the widest possible audience. Your investment—of any size—delivers thrilling performances, immersive education programs, free community events and more. Plus, as a member you'll take part in unique experiences and enjoy exciting benefits while supporting the art form you love.



## JOIN TODAY!

Visit [sfopera.com/donate](https://sfopera.com/donate) or call (415) 565-3212

# DISCOVER THE MAGIC



Photo: Ken Howard





Kay Stern  
Concertmaster



Laura Albers  
Associate Concertmaster



Heidi Wilcox  
Assistant Concertmaster



Jennifer Cho  
First Violin



Dawn Harms  
First Violin



Mariya Borozina  
First Violin



Barbara Riccardi  
First Violin



Leonid Igudesman  
First Violin



Asuka Annie Yano  
First Violin



Wenyi Shih  
First Violin  
Regular Substitute



Robin Hansen  
First Violin  
Regular Substitute



Jeremy Preston  
Principal  
Second Violin



Martha Simonds  
Associate Principal  
Second Violin



Beni Shinohara  
Assistant Principal  
Second Violin



Eva Karasik  
Second Violin



Leslie Ludena  
Second Violin



Linda Deutsch  
Second Violin



Craig Reiss  
Second Violin



Joseph Edelberg  
Second Violin  
Regular Substitute



Marianne Wagner  
Second Violin  
Regular Substitute



Carla Maria Rodrigues  
Principal  
Viola



Sergey Rakitchenkov  
Associate Principal  
Viola



Paul Nahhas  
Assistant Principal  
Viola



Patricia Heller  
Viola



Jonna Hervig  
Viola



Natalia Vershilova  
Viola



Joy Fellows  
Viola



David Kadarau  
Principal  
Cello



Thalia Moore  
Associate Principal  
Cello



Nora Pirquet  
Associate Principal  
Cello



Emil Miland  
Cello



Victoria Ehrlich  
Cello



Ruth Lane  
Cello



Eric Sung  
Cello  
Regular Substitute



Joseph Lescher  
Principal  
Bass

# SAN FRANCISCO ORCHESTRA CONTINUED



Jonathan Lancelle  
Associate Principal  
Bass



Steven D'Amico  
Assistant Principal  
Bass



Shinji Eshima  
Bass



Mark Drury  
Bass

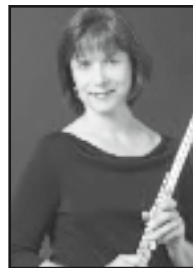

Julie McKenzie  
Principal  
Flute



Patricia Farrell  
Flute



Stephanie McNab  
Flute & Piccolo



Mingjia Liu  
Principal  
Oboe



Deborah Henry  
Assistant Principal  
Oboe



Janet Popesco  
Archibald  
Oboe & English Horn



Deborah Shidler  
Oboe  
Regular Substitute



Jose Gonzalez  
Granero  
Principal Clarinet



Joanne Burke Eisler  
Assistant Principal  
Clarinet



Anthony Striplen  
Clarinet &  
Bass Clarinet



Rufus Olivier  
Principal  
Bassoon

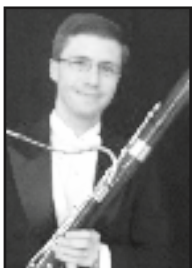

Daniel MacNeill  
Bassoon



Michael Severance  
Bassoon &  
Contrabassoon



Kevin Rivard  
Co-Principal  
Horn



Keith Green  
Horn



Brian McCarty  
Horn



Lawrence Ragent  
Horn

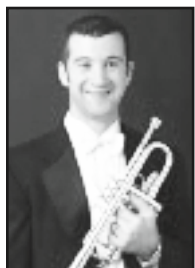

Adam Luftman  
Principal  
Trumpet



William Holmes  
Trumpet



John Pearson  
Trumpet



Samuel Schlosser  
Principal Trombone



Donald Kennelly  
Trombone

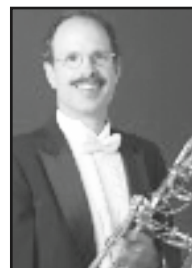

David Ridge  
Trombone &  
Bass Trombone

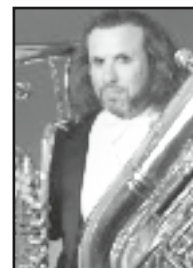

Zachariah Spellman  
Tuba/Cimbasso



John Burgardt  
Timpani



Richard Kvistad  
Principal Percussion &  
Associate Timpani



Patricia Niemi  
Percussion



Olga Ortenberg  
Rakitchenkov  
Harp



Tracy Davis  
Orchestra Manager



Carrie Weick  
Librarian



Timothy Spears  
Assistant Orchestra  
Manager & Librarian

**Most photos by John Martin. Not pictured:** Lev Rankov, *First Violin*; Mark Almond, *Co-Principal Horn*; Scott Macomber, *Second Trumpet, Regular Substitute*



# REGULAR CHORUS



Kathleen Bayler  
*Soprano*



Sara Colburn  
*Soprano*



Dvora Djoraev  
*Soprano*



Mary Finch  
*Soprano*



Claire Kelm  
*Soprano*

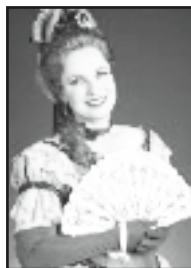

Elisabeth Rom Lucio  
*Soprano*



Angela Eden Moser  
*Soprano*



Rachelle Perry  
*Soprano*



Virginia Pluth  
*Soprano*



Carole Schaffer  
*Soprano*



Mitzie Kay Weiner  
*Soprano*



Buffy Baggott  
*Mezzo-Soprano*



Roberta Bowman  
*Mezzo-Soprano*



Janet Campbell  
*Mezzo-Soprano*



Sally Mouzon  
*Mezzo-Soprano*



Sally Munro  
*Mezzo-Soprano*



Erin Neff  
*Mezzo-Soprano*



Laurel Porter  
*Mezzo-Soprano*



Laurel Rice  
*Mezzo-Soprano*



Shelley Seitz  
*Mezzo-Soprano*



Claudia Siefer  
*Mezzo-Soprano*



Donna Turchi  
*Mezzo-Soprano*



C. Michael Belle  
*Tenor*



Alan Cochran  
*Tenor*



Chris Corley  
*Tenor*



Daniel Harper  
*Tenor*



Christopher Jackson  
*Tenor*



Phillip Pickens  
*Tenor*



Chester Pidduck  
*Tenor*



Colby Roberts  
*Tenor*



Sigmund Seigel  
*Tenor*



Dan Stanley  
*Tenor*



Alexander Taite  
*Tenor*



Andrew Truett  
*Tenor*



Richard Walker  
*Tenor*

## SAN FRANCISCO OPERA REGULAR CHORUS CONTINUED



Torlef Borsting  
*Baritone*



Anders Fröhlich  
*Baritone*



Cameron Henley  
*Baritone*



Ken Johnson  
*Baritone*

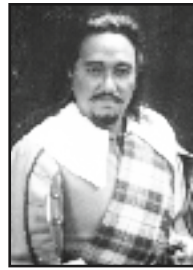

David Kekuewa  
*Baritone*



Frederick Matthews  
*Baritone*



Ken Rafanan  
*Baritone*  
*Leave of Absence*



Michael Rogers  
*Baritone*



Jere Torkelsen  
*Baritone*



Bojan Knežević  
*Bass*



Jim Meyer  
*Bass*

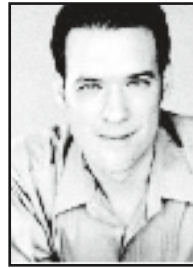

William O'Neill  
*Bass*



William Pickersgill  
*Bass*



Valery Portnov  
*Bass*

*Most photos by John Martin. Carole Schaffer and Claudia Siefer photos by Pamela Dale.*

## SAN FRANCISCO OPERA

# CORPS DANCERS



Brook Broughton



Blanche Hampton



Bryan Ketron



Michael Levine



Rachel Speidel Little



Chiharu Shibata



**ARTISTS**

Raymond Aceto  
 Julie Adams † ‡  
 Julius Ahn  
 Alex Boyer ‡  
 J'Nai Bridges\*  
 Lawrence Brownlee\*  
 Arturo Chacón-Cruz  
 Scott Conner  
 Catherine Cook † ‡  
 Leah Crocetto † ‡  
 Vincenzo Costanzo\*\*  
 Ildebrando D'Arcangelo\*  
 Stanislas de Barbeyrac\*  
 Ellie Dehn  
 Amina Edris † ‡  
 Anthony Clark Evans\*  
 Anders Fröhlich  
 George Gagnidze\*  
 Erika Grimaldi  
 Jill Grove ‡  
 Yanyu Guo † ‡  
 Lianna Haroutounian  
 Karen Chia-ling Ho\*  
 Audun Iversen  
 Brian Jagde † ‡  
 Pureum Jo\*  
 Quinn Kelsey ‡  
 Hyona Kim\*  
 Bojan Knežević  
 Yonghoon Lee\*  
 Nino Machaidze\*  
 Ana María Martínez  
 Lucas Meachem † ‡  
 Nadja Michael  
 Maurizio Muraro  
 Randall Nakano\*  
 Edward Nelson † ‡  
 Matthew O'Neill † ‡  
 Toni Marie Palmertree † ‡  
 Pene Pati † ‡  
 David Pershall\* ‡  
 Anna Pirozzi\*\*  
 Robert Pomakov  
 Stephen Powell  
 Anthony Reed † ‡  
 Irene Roberts  
 Brenton Ryan\*  
 Ekaterina Semenchuk  
 Sarah Shafer  
 Yijie Shi\*  
 Andrea Silvestrelli  
 Joel Sorensen  
 Heidi Stober

Matthew Stump † ‡  
 Michael Sumuel ‡  
 Zanda Švėde † ‡  
 Jere Torkelsen  
 Dale Travis † ‡  
 Marco Vinco  
 Brad Walker † ‡  
 Erin Wall\*  
 Charles Workman\*  
 Qiulin Zhang\*\*

**CONDUCTORS**

Yves Abel  
 Jordi Bernàcer  
 Giuseppe Finzi  
 Nicola Luisotti  
 George Manahan  
 Marc Minkowski\*  
 Carlo Montanaro  
 Mikhail Tatarnikov\*

**DIRECTORS**

John Caird  
 Dan Dooner  
 Rob Kearley\*  
 Stan Lai\*  
 David McVicar  
 Loren Meeker  
 Laurent Pelly  
 Jacopo Spirei\*  
 Leslie Swackhamer  
 Olivier Tambosi  
 Francesca Zambello

**ARTISTIC DESIGNER**

RETNA\*

**PRODUCTION DESIGNERS**

David Farley  
 Jun Kaneko  
 Frank Philipp Schlössmann  
 Tim Yip\*

**SET DESIGNERS**

Alessandro Camera  
 Robert Jones\*  
 Chantal Thomas  
 Michael Yeargan

**COSTUME DESIGNERS**

Constance Hoffman  
 Laurent Pelly  
 Jenny Tiramani\*  
 Andrea Viotti  
 Anita Yavich

**LIGHTING DESIGNERS**

Michael James Clark  
 Gary Marder  
 Mark McCullough  
 Duane Schuler  
 Adam Silverman

**PROJECTIONS AND SCENIC ADAPTATION**

Tommi Brem\*

**CHOREOGRAPHERS**

Andrew George  
 Clifton Brown  
 Jessica Lang  
 Melissa Noble  
 Lawrence Pech  
 Colm Seery  
 Fang-Yi Sheu\*

**FIGHT DIRECTOR**

Dave Maier

\* San Francisco Opera debut

\*\* U.S. debut

† = Former Adler Fellow

‡ = Current Adler Fellow

‡ = Merola Opera Program participant (past or present)

**Ian Robertson**, *Chorus Director*

**Fabrizio Corona**, *Associate Chorus Master*

**Jim Meyer**, *Chorus and Dance Manager*

**Mary Finch**, *Assistant Chorus Manager/Chorus Librarian*

**REGULAR CHORUS**

Buffy Baggott	C. Michael Belle
Kathleen Bayler	Torlef Borsting
Roberta Bowman	Alan Cochran
Janet Campbell*	Chris Corley
Sara Colburn	Anders Fröhlich*
Dvora Djoraev	Daniel Harper
Mary Finch	Cameron Henley
Claudia Haider	Christopher Jackson*
Claire Kelm	Ken Johnson
Elisabeth Rom Lucio	David Kekuewa
Angela Eden Moser	Bojan Knežević*
Sally Mouzon	Frederick Matthews
Sally Porter Munro	Jim Meyer
Erin Neff	William O'Neill
Rachelle Perry	Phillip Pickens
Virginia Pluth*	William Pickersgill
Laurel Cameron Porter*	Chester Pidduck
Laurel Rice	Valery Portnov
Shelley Seitz	Ken Rafanan†
Carole Schaffer	Colby Roberts
Donna Turchi	Michael Rogers
Mitzie Weiner	Sigmund Seigel
	Dan Stanley
	Alexander Taite
	Jere Torkelsen*
	Andrew Truett
	Richard Walker

† Chorus member on Leave of Absence

\* Chorus member appearing in a Solo Role

**EXTRA CHORUS**

Elizabeth Baker	Richard Block
Jennifer Brody	David Endacott-Hicks
Angela Cadelago	Micah Epps
Katie Carlson	Adam Flowers
Kristin Clayton	Peter Girardôt
Karen Winner Huff	Patrick Hagen
Silvie Jensen	Thomas Hart
Carolyne Anne Jordan	Michael Jankosky
Eileen Meredith	Bradley Kynard
Jessie Neilson	Matthew Lovell
Aimée Puentes	Michael Mendelsohn
Mimi Ruiz	Jim Monios
Nicole Takesono	Jess G. Perry
Jacque Wilson	Keith Perry
Kali Wilson	Samuel Rabinowitz
	Pedro Rodelas
	Karl Saarni
	Jason Sarten
	Michael Taylor
	Nicholas Volkert

# CORPS DANCERS

Lawrence Pech, *Dance Master*

Laura Alexich\*  
 Brook Broughton†  
 Alice Cao  
 Alysia Chang  
 Aiden DeYoung  
 Melissa del Sol  
 Stephen Di Biase  
 Jamielyn Duggan\*  
 Blanche Hampton†  
 Bryan Ketron\*†  
 Luke Lazzaro  
 Michael Levine\*†  
 Rachel Speidel Little\*†  
 Angela Dice Nguyen  
 Brian Patterson  
 Jekyns Peláez\*  
 Chiharu Shibata\*†  
 Alexander Vargas  
 Marcos Vedoveto

\* Solo Dancer  
 † Tenured

San Francisco Opera extends its gratitude and appreciation to the following labor organizations whose members, artists, craftsmen, and craftswomen greatly contribute to our performances:

AMERICAN FEDERATION OF MUSICIANS, LOCAL 6

AMERICAN GUILD OF MUSICAL ARTISTS, INC.

INTERNATIONAL ALLIANCE OF THEATRICAL STAGE EMPLOYEES, LOCAL 16

THEATRICAL WARDROBE UNION, LOCAL 784, I.A.T.S.E.

MAKE-UP ARTISTS AND HAIR STYLISTS UNION, LOCAL 706, I.A.T.S.E.

THE ART DIRECTORS GUILD & SCENIC, TITLE AND GRAPHIC ARTISTS LOCAL 800

UNITED SCENIC ARTISTS LOCAL USA – 829, I.A.T.S.E.

BOX OFFICE AND FRONT OF HOUSE EMPLOYEES UNION, LOCAL B-18



# ORCHESTRA

Nicola Luisotti, *Music Director*  
 Caroline H. Hume Endowed Chair  
 Jordi Bernàcer, *Resident Conductor*

## FIRST VIOLIN

Kay Stern, *Concertmaster*  
 Laura Albers, *Associate Concertmaster* \*  
 Heidi Wilcox, *Assistant Concertmaster*  
 Jennifer Cho  
 Dawn Harms  
 Mariya Borozina  
 Lev Rankov  
 Barbara Riccardi  
 Leonid Igudesman  
 Asuka Annie Yano  
 Wenyi Shih \*\*  
 Robin Hansen \*\*

## SECOND VIOLIN

Jeremy Preston, *Principal*  
 Martha Simonds, *Associate Principal*  
 Beni Shinohara, *Assistant Principal*  
 Eva Karasik  
 Leslie Ludena  
 Linda Deutsch Twohy  
 Craig Reiss  
 Joseph Edelberg\*\*  
 Marianne Wagner \*\*

## VIOLA

Carla Maria Rodrigues, *Principal*  
 Sergey Rakitchenkov, *Associate Principal* \*  
 Paul Nahhas, *Assistant Principal*  
 Patricia Heller  
 Jonna Hervig  
 Natalia Vershilova  
 Joy Fellows

## CELLO

David Kadarau, *Principal*  
 Thalia Moore, *Associate Principal* \*  
 Nora Pirquet, *Acting Assistant Principal*  
 Emil Miland  
 Victoria Ehrlich  
 Ruth Lane  
 Eric Sung \*\*

## BASS

Joseph Lescher, *Principal*  
 Jonathan Lancelle, *Associate Principal*  
 Steven D'Amico, *Assistant Principal*  
 Shinji Eshima  
 Mark Drury

## FLUTE

Julie McKenzie, *Principal*  
 Patricia Farrell  
 Stephanie McNab

## PICCOLO

Stephanie McNab

## OBOE

Mingjia Liu, *Principal*  
 Deborah Henry, *Assistant Principal* †  
 Deborah Shidler \*\*  
 Janet Popesco Archibald

## ENGLISH HORN

Janet Popesco Archibald

## CLARINET

Jose Gonzalez Granero, *Principal*  
 Joanne Burke Eisler, *Assistant Principal*  
 Anthony Striplen

## BASS CLARINET

Anthony Striplen

## BASSOON

Rufus Olivier, *Principal*  
 Daniel MacNeill  
 Michael Severance

## CONTRABASSOON

Michael Severance

## HORN

Kevin Rivard, *Co-Principal*  
 Mark Almond, *Co-Principal*  
 Keith Green  
 Brian McCarty  
 Lawrence Ragent

## TRUMPET

Adam Luftman, *Principal*  
 William Holmes †  
 Scott Macomber \*\*  
 John Pearson \*

## TROMBONE

Samuel Schlosser, *Principal*  
 Donald Kennelly  
 David Ridge

## TUBA/CIMBASSO

Zachariah Spellman

## TIMPANI

John Burgardt

## PERCUSSION

Richard Kvistad, *Principal/Associate Timpani*  
 Patricia Niemi \*

## HARP

Olga Ortenberg-Rakitchenkov

## LIBRARIAN

Carrie Weick  
 Timothy Spears, *Assistant*

## ORCHESTRA MANAGER

Tracy Davis  
 Timothy Spears, *Assistant*

\* Principal for one or more Fall season operas

† Leave of absence

\*\* Season substitute



**SUPPORTING THE ARTS**  
**INSPIRES OUR**  
**COMMUNITY.**

## **WE AGREE.**

**Chevron is a proud sponsor of the San Francisco Opera and applauds the Opera for all they do to inspire the community.**

An inspired community enriches the lives of the people who live and work there. At Chevron, we support local arts because they expand our perspective. They spark our creativity. The arts bring a vitality and energy to our community that helps keep it moving forward.

Learn more at [chevron.com](http://chevron.com)



Human Energy®



# LEADERSHIP CIRCLE

Leadership Circle donors provide an extraordinary level of financial support to San Francisco Opera each season, with gifts ranging from \$25,000 to \$1,000,000 and greater. We are proud to recognize the philanthropy of these individuals.

## COMPANY SPONSORS

### \$1,000,000 AND ABOVE

The Dolby Family<sup>A</sup>  
Roberta & David Elliott  
Ann & Gordon Getty Foundation  
John A. & Cynthia Fry Gunn<sup>A</sup>  
Franklin & Catherine Johnson  
Edmund W. &  
Jeannik Méquet Littlefield Fund  
Steven M. Menzies  
Bernard & Barbro Osher  
Jan Shrem &  
Maria Manetti Shrem<sup>A</sup>  
Dianne & Tad Taube<sup>A</sup>  
Phyllis C. Wattis  
Endowment Funds  
Diane B. Wilsey<sup>A</sup>  
Anonymous (2)

## CHAIRMAN'S CIRCLE

### \$500,000 TO \$999,999

San Francisco Opera Guild  
Mr. & Mrs. David T. Traitel<sup>A</sup>

## PRESIDENT'S CIRCLE

### \$250,000 TO \$499,999

Mrs. John Maxwell Bryan  
Dr. & Mrs. William M. Coughran  
Keith & Priscilla Geeslin  
Leslie & George Hume  
Mr. & Mrs. Burgess Jamieson  
Arthur & Toni Rembe Rock  
Barbara A. Wolfe

## DIAMOND CIRCLE

### \$100,000 TO \$249,999

Robert Mailer Anderson &  
Nicola Miner<sup>A</sup>  
Helen Berggruen  
Jane Bernstein & Bob Ellis  
Mr. & Mrs. William K. Bowes, Jr.  
Robert & Julie Dickson  
Jerome L. & Thao N. Dodson<sup>A</sup>  
Arlene & Doug Giancoli  
John & Sylvia Hughes  
Barbara K. Jackson  
J. Landis & Sharon Martin  
Family Foundation

Mr. & Mrs. J. Patterson McBaine  
Mr. & Mrs. Burton J. McMurry  
Gladys Kenderdine Mitchell  
The Oshman Family  
Foundation  
Gertrud & Harold\* A. Parker  
Betty & Jack Schafer  
James & Beth Wintersteen  
Anonymous (3)

## PLATINUM CIRCLE

### \$50,000 TO \$99,999

Norby Anderson  
Dr. & Mrs. Robert Baer  
Mrs. Rachael Balyeat<sup>A</sup>  
Mr. & Mrs. Joachim Bechtle<sup>A</sup>  
Athena & Timothy Blackburn<sup>A</sup>  
Carol F. Buck Foundation  
Jack Calhoun & Trent Norris<sup>A</sup>  
Ms. Annette Campbell-White &  
Dr. Ruediger Naumann-Etienne  
Paul & Valerie Crane Dorfman  
Reid & Peggy Dennis  
Carol & Dixon Doll<sup>A</sup>  
Concepción S. & Irwin Federman  
Mr. & Mrs. Noel Fenton  
Mr.\* & Mrs. Arthur J. Fritz, Jr.  
Elizabeth Pang Fullerton  
Foundation  
Richard B. Fullerton Foundation  
Mary & Craig Henderson  
Bruce Hyman & Simone Quarré  
Stephen & Choongja Kahng  
Mr. Lawrence A. Kern  
William & Gretchen Kimball  
Fund<sup>A</sup>  
Karen J. Kubin  
Diana Dollar Knowles\*  
Peter & Debby Magowan  
Mrs. James K. McWilliams<sup>A</sup>  
Nancy S. Mueller  
Marina & Ben Nelson  
Ms. Betty A. Prien  
Ms. Karen Richardson &  
Mr. Jon Rubinstein<sup>A</sup>  
Pamela & Richard Rigg<sup>A</sup>  
The Roberts Foundation<sup>A</sup>  
Gerald B. Rosenstein\*  
Charles P. Russell

Denise Littlefield Sobel  
Roselyne Chroman Swig<sup>A</sup>  
Sharon & Clark Winslow  
S. Shariq Yosufzai & Brian James  
Anonymous (4)

## GOLD CIRCLE

### \$25,000 TO \$49,999

Eleonore Aslanian,  
in memory of Edward Aslanian  
Mr. Brian G. Atwood &  
Ms. Lynne H. Edminster  
Yat-Pang & Helina Au  
Andrew J. Ball & Corinne Winter  
Richard C. Barker  
Darla & Richard Bastoni<sup>A</sup>  
Betty & Fred Bialek  
Dawn Yates Black  
Lucia Bogatay &  
Thomas D. Wickens\*  
Edward Paul Braby, M.D.  
Romana D. Bracco<sup>A</sup>  
Ms. Maria Cardamone &  
Mr. G. P. Matthews  
Mr. & Mrs. Lyman H. Casey<sup>A</sup>  
Mr. & Mrs. David Chamberlain  
John & Sherry Chen  
Julia Frohlich Cherry  
Alice Corning & Richard Massey\*  
Robert & Laura Cory  
Drs. John & Lois Crowe  
Peter & Jayne Davis  
Shirley Davis & Paul Sack  
Annina R. Demmon  
Bob Epstein & Amy Roth  
Lisa Erdberg & Dennis Gibbons  
Kristina Flanagan  
Mr. David Gockley  
Charles D. Goodman  
Ms. Wanda Lee Graves  
Anne Gray  
WI Harper & Peter Liu  
Michael A. Harrison &  
Susan Graham Harrison  
Jane & David Hartley  
James A. Heagy,  
in memory of Jayne Heagy  
Stephen & Diane Heiman  
Doreen Woo Ho & James Ho

Marie & Palmer Hotz  
Mr. & Mrs. C. Bradford Jeffries<sup>A</sup>  
Anne & Timothy Kahn  
Joseph D. Keegan, Ph.D.<sup>A</sup>  
Dr. Susan Kroll &  
Mr. Mark R. Kroll  
Dr. & Mrs. John Lavorgna<sup>A</sup>  
Ms. Noelle M. Leca &  
Mr. Michael D. Moradzadeh  
Bernice & John Lindstrom  
Dr. & Mrs. H. H. Loomis, Jr.  
Jennifer Coslett MacCready  
Sue & Phil Marineau  
Mr. Nion T. McEvoy  
Teresa & Mark Medearis<sup>A</sup>  
Christine Miller & Gary Glaser  
Miss Vivienne E. Miller  
Don & Rene Morgan  
Hiro & Betty\* Ogawa<sup>A</sup>  
Carol Potter Peckham  
Anne B. Popkin<sup>A</sup>  
The Sarah Ratchye &  
Edward Frank Family  
Foundation<sup>A</sup>  
Mr. & Mrs. John S. Renard<sup>A</sup>  
Chandra & Michael Rudd<sup>A</sup>  
Drs. Corazon & Martin Sanders  
Mr. Felipe R. Santiago &  
Mr. Barry T. Joseph  
Ms. Leslie Schilling  
Christopher & Trudi Seiwald  
Abraham & Marian Sofaer  
Ms. Vivian M. Stephenson\* &  
Ms. Margarita Gandia  
Mr. & Mrs. Craig Sullivan  
Mr. & Mrs. James R. Swartz<sup>A</sup>  
Michelle & William Tai  
Drs. Oldrich & Silva Vasicek  
Soo & Raj Venkatesan  
Barbara M. Ward &  
The Honorable Roy L. Wonder  
The Brayton Wilbur Foundation  
Sheila Wishek  
Ronald & Emely Weissman  
Mr. Allan Wong  
Jerry Yang & Akiko Yamazaki  
Mr. & Mrs. Stephen Zilles  
Anonymous (2)

\* deceased    <sup>A</sup> indicates Series A Box Holder





# MEDALLION SOCIETY

San Francisco Opera gratefully recognizes the commitment and generosity of our Medallion Society members, who have made gifts between \$3,000 and \$24,999.

Kristina Flanagan, *President*,  
2013–Present  
Cathy MacNaughton, *President*,  
2008–2013  
Mrs. Harry Wetzel\*, *President*,  
1995–2003  
Diane B. Wilsey, *President*, 1988–1994  
Harriet Meyer Quarré\*,  
*Founding President*, 1983–1987

## SILVER CIRCLE

**\$15,000 TO \$24,999**

Stefan & Nataly Arnon  
Dr. Nancy L. Ascher  
Brigid S. Barton  
Dr.\* & Mrs. Joseph Bernstein  
David Bertoni  
Nawaf & Susan Bitar  
Nordin & Donna Blacker  
Jared & Claire Bobrow  
Mr. & Mrs. Philip Bowles  
Ms. Barbara Brown<sup>A</sup>  
Alan R. & Sally J. Brudos  
Michael & Marilyn Cabak<sup>A</sup>  
Lorna Meyer Calas & Dennis Calas  
Frank & Pat Carrubba  
Lloyd & Janet Cluff  
Michèle Beigel Corash &  
Harry Corash  
George & Susan Crow  
Marvin Dennis  
Robert & Dana Emery  
Ms. Jacqueline Evans  
Ms. Heather A. Findlay  
Sakurako & William Fisher  
Ms. Jessica Jacob &  
Mr. Zachary Townsend  
Mary & Russell Johnson  
Jeffrey & Anne Marie Katz  
Barbara & Ron Kaufman  
Jeannie Kaufman  
Laurie Kottmeyer & Bianca Duarte  
Mr. & Mrs. William Larkin  
Mr. Randall E. Laroche &  
Mr. David Laudon  
Sheila & Thomas Larsen  
Norman T. Larson  
Tom Lockard & Dr. Alix Marduel  
Drs. May Loo & William Thurston  
Yasmin & Oren Lukatz  
Charlot & Gregory Malin<sup>A</sup>  
Dr. Timothy J. Marten, M.D. &  
Ms. Mary C. Heylin  
Patrick McCabe  
Ellen & Paul McKaskle  
Elaine McKinley & Kit Durgan  
Bill Medigovich

Mr. Alex Mehran  
Maya D. Meux, MD  
Mr. & Mrs. John Meyer<sup>A</sup>  
Diane Compagno Miller  
Karl & Kristen Mills  
Phyllis Moldaw  
Thomas & Anne Morton  
Paul Nordine  
Sally & Craig Nordlund  
Mr. & Mrs. Julian E. Orr  
Mrs. William H. Orrick, Jr. &  
Diana V. Rogers  
Marie Kendrick Otto Foundation  
Mrs. Carol E. Parker &  
Dr. Gerhard H. Parker  
Mrs. George A. Pope<sup>A</sup>  
Dr. & Mrs. J. Leighton Read  
Mr. & Mrs. Robert Redfern-West  
Mr. Glenn H. Reid  
Louise H. Renne & Paul A. Renne  
Mrs. William C. Robison  
The Theodore Rosenberg  
Charitable Foundation,  
in honor of Rose O'Shaughnessy  
Bob & Terri Ryan  
James Sabry & Elizabeth Peace  
The Honorable &  
Mrs. George P. Shultz<sup>A</sup>  
Dr. & Mrs. Jon F. Sigurdson  
Mr. & Mrs. Raj Singh<sup>A</sup>  
The Charles J. Soong  
Memorial Foundation  
Mrs. Zornitza Stefanova<sup>A</sup>  
Amy Tan & Louis De Mattei  
Bob Tandler & Valli Benesch  
Ann Classen Treadwell  
Ms. Christina &  
Dr. Elizabeth DeBruin Warren  
The Brayton Wilbur Foundation  
Diane & Howard Zack  
Lida & Alejandro Zaffaroni  
Dr.\* & Mrs. John A. Zderic  
Peter & Donna Zuber  
Ward & Diane Zumsteg  
Anonymous

## INTERMEZZO

**\$10,000 TO \$14,999**

Dr. Afsaneh Akhtari<sup>A</sup>  
Mr. Paul B. Althouse  
Dr. Ross Armstrong  
Greer & Veronica Arthur<sup>A</sup>  
James & Cheryl Babcock  
David & Christine Balabanian  
Mr. & Mrs. Paul Bancroft  
Constance Goodyear Baron &  
Barry C. Baron, M.D.

Frederick & Kathryn Baron  
Michael Bassi & Christy Styer  
Frank S. Bayley  
Arnold & Barbara Bloom  
Dr. Sean P. Bohem &  
Mrs. Tanum Davis Bohem  
J. Dennis Bonney  
Mrs. Corwin Booth  
Ms. Barbara Brown  
Rike & Klaus Burmeister  
Mrs. John C. Callan  
Frances Campra  
Mr. & Mrs. Dennis L. Carter  
Jeffrey Chambers & Andrea Okamura  
Ms. Helen Cheng  
Mr. & Mrs. W. S. Child  
Sunlin & Priscilla Chou  
Leonard & Marie Collins  
Bobbie-Vee & Jerry Cooney  
Mrs. Marion Moore Cope<sup>A</sup>  
Michael & Jean Couch  
Dr. & Mrs. Alexander Cross  
John Cullison & Diana Kissil  
Yogen K. & Peggy Dalal  
Timothy D. Dattels &  
Kristine M. Johnson  
Dr. & Mrs. Philip S. Dauber  
Mr. Orlando Diaz-Azcuy  
Mr. & Mrs. J. Philip DiNapoli  
Mr. Peter Dinkelspiel  
Donna Dubinsky & Leonard Shustek  
Donald & Janice Elliott  
Jacqueline & Christian P. Erdman  
Mr. & Mrs. Wesley J. Fastiff  
Dr. Julita Fong  
Timothy & Virginia Foo  
Mr. Paul Gantz  
Mr. Michael M. Garland &  
Ms. Virginia A. Coe  
Dr. Nanette Gartrell &  
Dr. Dee Mosbacher, Ph.D., M.D.  
Kurt Tristan Geselbracht &  
Francisco Guevara  
Mr. & Mrs. Byron Gill  
Mrs. Rolf Gille,  
in Memory of Rolf Gille  
Ann & Daniel Girard  
Dr. & Mrs. Harvey W. Glasser  
Mr. & Mrs. Richard A. Goodrich  
Mary & Nicholas Graves  
Geoffrey & Marcia Green  
Bernice E. Greene  
Mrs. Robert M. Greenhood  
Drs. Christine Guthrie &  
John Abelson  
Mrs. Peter E. Haas<sup>A</sup>  
Lyndsey Harrison

Dr. M. Henry Heines &  
Ms. Katherine Fines  
Martha & Michael Helms  
Mr. & Mrs. Warner Henry  
Mr. & Mrs. Kedreth C. Hogan  
Mr. Ron Holloway &  
Mr. Doug Hammerich  
Austin & Sara Hills  
Dr. & Mrs. David Huchital  
Mr. Charles Hudson  
Kimberly M. Hughes  
Judith Hunt  
Patricia & Philip Jelley  
Ms. Mitzi Johnson  
Susan & Eric Johnston  
Candace Zander Kahn  
Michael Kalkstein & Susan English  
Ms. Mary Kay Kane  
Fred & Beth Karren  
Ed & Peggy Kavounas  
Mr. & Mrs. William W. Klapproth  
Robert & Linda Klett  
Jack Klingelhofer  
Tobias & Liliana Kunze Briseño  
Bill & Jeanne Landreth  
Kurt Latta  
Mr. John E. Lee  
Mr. & Mrs. Theodore Lee  
John & Sandra Leland  
Mary Lemmon  
Ms. Miranda Leonard  
Mark & Debra Leslie  
Harry S. & Eileen Lewis  
Mr. J. S. Lichty, Jr. & Dr. Darryl L. Raszl  
Raymond Lifchez  
Lisa P. Lindelef  
Sylvia R. Lindsey  
Mr. Neil MacPhail  
Betty Maddux,  
in memory of Ed Koester  
Lori & David Marquardt  
Anne Marie & Stephen Massocca<sup>A</sup>  
Drs. Jack M. McElroy &  
Mary Ann Skidmore  
Anne & Malcolm McHenry  
George & Marie McKinney  
Dennis J. McShane, M.D. &  
Hon. Richard S. Gordon  
Mr. Robert B. Mison  
Ann-Marie Mix  
Justin Moore  
Milton Mosk & Thomas Foutch  
Steve & Betsy Moulds  
Robert Munday & Evamarie Doering  
Dr. Lois Levine Mundie  
Heidi Munzinger & John Shott  
Jim Newman & Jane Ivory

\* deceased    <sup>A</sup> indicates Series A Box Holder

## MEDALLION SOCIETY *continued*

Steven Ng & Mark Posner  
Peggy & Boyce Nute  
Mr. David Oldroyd  
Brian & Kerith Overstreet  
Judy O'Young, M.D. & Gregg Hauser  
Neil & Elsa S. Pering  
Marianne H. Peterson<sup>A</sup>  
Maria Pitcairn<sup>A</sup>  
Patric & Mary Powell  
Peggy & Peter Preuss  
Gwen & Tom Price  
Mrs. Harriet M. Quarré\*  
Mr. & Mrs. Martin Quinn  
Mr. Gordon Radley  
Sally Rench  
Angele & Michael Rice  
Orli & Zack Rinat  
Barbara Roach  
Deborah Romer & William Tucker  
Barbara J. Ross  
Elizabeth Boardman Ross  
Mr. James Ross  
Mrs. Afie Royo<sup>A</sup>  
Deborah & Paul Sagues  
Michael & Gini Savage  
Dr. Stephen Sherwin &  
Merrill Randol Sherwin  
Michael & Susanna Steinberg  
Dr. Jeffrey L. Stern  
Daniel E. Stone\*  
Ms. Francoise Stone  
Isobel & Roger Sturgeon  
Lucy Tompkins, M.D. &  
Stanley Falkow, M.D.  
Mr. & Mrs. James S. Tunnell  
Lida Urbanek  
Ms. Barbara Walkowski  
Lucie & Jerry Weissman  
Mr. & Mrs. Y. Wood Wong  
Judith B. & Joseph Workman  
Elissa Buie & Dave Yeske  
Mr. & Mrs. Kenneth Zankel  
Anonymous (5)

### BRONZE CIRCLE

**\$7,500 TO \$9,999**

Dr. Mirza Alam &  
Ms. Charlotte Moore  
David & Judith Preves Anderson  
The James R. Bancroft Family  
Ms. Marcia Bieber  
Jennifer Michie Bienaime  
Judy Brady & Drew W. Browning  
Mr. & Mrs. Robert Brock  
Carol Franc Buck<sup>A</sup>  
Mr. George Carter &  
Mr. Chan-Hong Lim  
Mr. & Mrs. Dean Cash  
Mary A. Culp  
Mr. & Mrs. Vladimir Ermakoff  
Mr. Gary A. Getz &  
Dr. Lorrie E. Clemens  
Mr. & Mrs. Warner Henry  
Ms. Antonia Patricia Hotung

Victoria Kirby  
David & Lillian Lieberman  
Nathaniel M. Lopez  
Mr. Charles D. Mann  
Dan McDaniel, M.D.  
Ernie Mieger  
Ronald D. Morrison  
Helen W. O'Hanlon  
Norman & Janet Pease  
Sande Schlumberger  
Ms. Ruth A. Short  
Drs. Edward & Dale Sickles  
Dr. & Mrs. Marvin Smoller  
Mr. Donald Sobelman &  
Ms. Leishia Woolwine  
Mr. & Mrs. Alan Stanford  
Mary Jean Stempien & James Stricker  
Dr. Peter & Mindy Sun  
Ms. Gloria Valair  
Marcia & Hap Wagner  
Ms. Vanessa Wong  
Anonymous

### BENEFACTOR

**\$5,000 TO \$7,499**

Kendall & Claire Allphin  
Robert M. Anderson &  
Kyong Shik Eom  
Mr. & Mrs. Steven Anderson  
Mrs. Mary Baxter  
Mr. Stephen Beitzel &  
Ms. Lise Quintana  
Dr. Barbara Lynn Bessey  
Mr. Josef Betz  
Scott J. Bever  
Joel & Eileen Birnbaum  
Donald Blais & Michael McGinley  
Mr. Harold Blajwas &  
Dr. Alisa Burgess  
Bill & Alison Boeckmann  
Gary Bottone  
Elizabeth Bowman  
Robert Brody & Andrea Jacoby  
Joseph & Linda Bronson  
Mr. & Mrs. Nelson Byrne  
Mr. & Mrs. John E. Cahill, Jr.  
William & Jeanne Cahill  
Clark & Elizabeth Callander  
Dr. James M. Campbell  
Peter & Jane Carpenter  
Oscar Celli & Roger Busse  
Solomon Cera & Chandra Sen  
Iris S. Chan  
Ms. Janice Chang  
Martin Checov & Timothy J. Bause  
Vicky Kwoh Ching &  
Wu Chung Hsiang  
Frederick S. Chung & Kimberly Chun  
Mr. Rudy Ciuca  
Ms. Carlyn Clause &  
Mr. Alexander L. Brainerd  
Mrs. Hazel Clegg  
Vicki L. Coe M.D. & Jennifer Mitchell  
Mr. Robert D. Cooter

Mr. Craig Corbitt & Ms. Nancy Stoltz  
Ms. Susan Costello  
Shahla Cowan  
Mr. Wesley Cox  
Copley E. Crosby &  
Marianne A. Welmers  
Mrs. Michael D. Dooley  
Mr. & Mrs. William G. Doolittle  
Mr. & Mrs. Jerome Duluk  
Ed & Barbara Eschbach  
Mr. & Mrs. Michael Fahey  
Mr. Ken Fong  
Marilyn M. Freeman  
Barbara B. Friede  
Donald & Patricia Frischmann  
David & Betsy Fryberger  
John & Paula Gambs  
Mr. Stephen P. Gill &  
Mrs. Margaret Gill  
Dr. Erica Goode & Hon. Barry Goode  
Mr. & Mrs. Joseph W. Goodman  
Dr. Kathleen Grant  
Don & MaryAnn Graulich  
Sallie Griffith  
Simone Haas & Scott Zumsteg  
Helen & Dr. Glenn Hakanson  
Bro Half  
Miranda Heller & Mark Salkind  
Ralph Hexter & Manfred Kollmeier  
Ms. Harriet Heyman &  
Mr. Michael Moritz  
Ian Hinchliffe & Marjorie Shapiro  
Patrick Hobin  
Mr. Terrance Hodel  
Carol L. & David G. Hough  
Mr. David S. Huggle & Mr. Haggai Niv  
Dr. H. Nona Hungate  
Henry Ilg, in memory of Lottie Ilg  
Donald & Jacqueline Jacobberger  
William & Leticia Jarvis  
David A. Lauer\* & James Earl Jewell  
Mr. Guyton N. Jinkerson  
Barbara E. Jones,  
in memory of William E. Jones  
Rosemary Joyce & Russell Sheptak  
Mrs. Mark O. Kasanin  
Ms. Kathryn Kersey  
Susan Keyes & Jim Sulat  
Thomas D. King  
James & Elinor Lacy  
Lisa LaForge & Janina Darling  
T. Peter & Y. Mei Lam  
Ms. Katharine Lange  
Ms. Carol Lazier  
Ms. Patricia Lee-Hoffmann  
Allan & Anne Lerch  
Mr. Fred M. Levin &  
Ms. Nancy Livingston,  
The Shenson Foundation  
Roy Levin & Jan Thomson  
David & Lillian Lieberman  
Richard & Cynthia Livermore  
George & Patricia Locke  
Mr. & Mrs. Laurence R. Lyons  
Dr. Alan R. Malouf  
Mrs. Constance Marvin  
Mr. Robert E. McCleskey  
Ms. Linda McKay  
James R. Meehan  
Carleton E. Meyer  
Dr. Judy C. Miner  
Mr. James C. Moora  
Thomas & Lydia Moran  
William O. & Susan W. Morris  
Margaret & Frank Morrow  
James & Katherine Moule  
Mr. Manfred Mundelius  
Kate Murashige & Chris Zones  
Karen S. Nemetz  
Ms. Jeanne E. Newman  
Paul Niewiadomski  
Mark H. Nishiki, M.D.  
Patricia Nottingham  
Mr. Karl Nygren  
Helen W. O'Hanlon  
Ms. Suno Osterweis  
Peter & Patricia Peterson  
Frances Petrocelli &  
Charles B. Wilson  
Mr. & Mrs. Dale L. Petterson  
Bill & Mary Poland  
Anna & Frank Pope  
Cecille & Michael Pulitzer  
Margaret Naraghi Quattrin &  
Vic Quattrin  
Dr. & Mrs. George T. Rab  
Patricia Rees-Miller  
Mrs. Barrie Ford Regan  
James & Sheryl Reuben  
Randall E. Reynoso & Martin Camsey  
David Richardson & Eliza Linley  
Mr. Arthur S. Roosa &  
Ms. Keiko Kiyuna  
Mr. Paul L. Rowe &  
Mr. R. Michael Sereno  
Dr.\* & Mrs. Rolf G. Scherman<sup>A</sup>  
Mr. James R. Seitz, Jr.  
Mr. & Mrs. Lynn G. Seppala  
Gary & Dana Shapiro  
Dr. & Mrs. Jerry Shapiro  
Harvey & Deborah Shein  
Mr. Kirby Slate & Mrs. Frances Slate  
Frederic H. Smith  
Kenneth & Joanne Snow  
Tania Stepanian  
Mary K. Swalen  
Lisa & Jim Taylor  
William Laney Thornton &  
Pasha Dritt Thornton  
Dr. Naomi R. Thorpe  
Barbara Traisman  
Peggie & Ray Tsukimura  
Ulferts Center USA Inc.  
Dr. Catharine van Ingen &  
Dr. W. J. Wisniewski  
Ms. Elizabeth Vobach  
Bruce & Fran Walker  
Alice Lee Wang

\* deceased <sup>A</sup> indicates Series A Box Holder



## MEDALLION SOCIETY *continued*

Rosalie V. Weaver  
 Carol Weitz  
 Mr. & Mrs. Daniel G. Welch  
 Ms. Michelle Wilcox &  
 Mr. Rob Kuhling  
 Peter & Georgia Windhorst  
 Mr. E. William &  
 Mrs. Mary Alice Yund  
 Lev & Tatyana Yurovsky  
 Zuni Cafe  
 Anonymous (8)

### PARTNER

#### \$4,000 TO \$4,999

Mr. & Mrs. Stephen S. Allen  
 Ms. Anna Antonucci  
 Mr. & Mrs. Bruce Atwater  
 Paul & Mildred Berg  
 Mr. & Mrs. Edwin Berkowitz  
 Paul & Kathy Bissinger  
 Linda Blondis  
 Mr. Theodore W. Brown  
 Robert Bruni  
 Melvin & Hella Cheitlin  
 Hilary & Richard Clark  
 Maureen Clarke  
 Mrs. Annelle Clute  
 Patricia T. Coffin  
 Mr. Michael Joseph Cuggino  
 Denise Cutler  
 Mr. Orville W. Dale  
 Mr. & Mrs. Thomas E. Dienstbier  
 Mr. J. P. Richards Dillingham  
 Mag Dimond  
 Sandra D. Donnell &  
 Justin M. Faggioli  
 Katherine Herrick Drake  
 Mrs. Marilyn Dunn  
 Delia Fleishhacker Ehrlich\*  
 Ms. Nancy J. English  
 Mrs. Robert Eshleman  
 Dr. & Mrs. Eric Fain  
 Patrice & Warren Flack  
 Joyce Friedman  
 Ms. Violet Grgich &  
 Mr. Colin Shipman  
 Claude & Nina Gruen  
 R. Hamilton  
 Mr. Richard L. Hay  
 Mollie Hedges & Laurel Lembo  
 Mr. Larry Horton  
 Ms. Margaret C. Hutchins  
 Thomas & Elisabeth Jones  
 Ms. Barbara Laferriere  
 S. Lamsam & S. Sagan  
 James & Deborah Lyerla  
 Charles & Nancy Mack  
 Mr. & Mrs. Michael Marston  
 Al Medvitz & Jean McCormack  
 Dr. Beryl & Mrs. Renee Mell  
 Howard & Cathy Moreland  
 Mr. Peter Johnson Musto  
 David & Marilyn Nasatir  
 Julian T.\* & Robin M.W. Parer

Dr. Richard & Jean Park  
 Mr. Gil Penchina  
 Irving\* & Varda Rabin Fund of  
 The Jewish Community  
 Federation of the East Bay  
 Mr. John N. Rooney  
 George & Edith Rosenkranz  
 Dr. & Mrs. Roberto P. Rosenkranz  
 Michael Saroyan &  
 Barbara Bishop, M.D.  
 Dorothy R. Saxe  
 Dr. & Mrs. Stephen Schoen  
 Mrs. Ronald Schroeder  
 Mr. & Mrs. Gerald V. Sharp  
 William & Judith Shilstone  
 Evangelos & Kathleen Simoudis  
 Stephen Smoliar & Linda Dembo  
 Mrs. Linda Snyder  
 Mr. John Michael Stedman  
 Patricia Stich  
 Matt & Tami Stolte  
 Rhonda Sweeney  
 Mary & Terry Vogt  
 Ms. Ann Y. Walker &  
 Mr. David M. Jones  
 Ronald B. Wilkerson  
 William Wisniewski &  
 Catharine van Ingen  
 Dr. Sherry Wren  
 Ward & Diane Zumsteg  
 Anonymous (2)

### FOUNDER

#### \$3,000 TO \$3,999

Dr. Valerie Abad & Mehdi Ghadiani  
 Mrs. Lloyd Ackermana  
 Amir V. Adibi & Shannon R. Clawson  
 Dr. Lefkos Aftonomos  
 Dr. Daniel S. Alegria &  
 Dr. Mary Page Hufty  
 Mr. & Mrs. Jose R. Alonso  
 Ms. Ann Alpers & Mr. Shawn Hanson  
 Robert C. Anderson  
 Arlene Anthony  
 Ms. Maloos S. Anvarian &  
 Mr. Franklin R. Jackson  
 Arcadia Phono, LLC  
 Drs. Charlene Archibeque &  
 Robert Melnikoff  
 Drue G. Ashford  
 Mrs. Margot Shinnamon Bach  
 Zachary Baker  
 Ms. Virginia Bamford  
 Claudette Barrera  
 Mr. Michael Barrientos  
 Kimiko & Ivan Barta  
 Mr. & Mrs. Fedele Baucio  
 Joseph Baxter & Walter Balmas  
 Robert H. Beadle  
 Ethan Beard & Wayee Chu  
 Matthew & Cristin Bennett  
 Dr. Daniel Benson  
 Anna Bernhard  
 Anna & Robert P. Berryman, Jr.

Stuart & Helen Bessler  
 Vinny & Shalini Bhutani  
 Adam Arthur Bier & Rachel Lem  
 Dr. Phyllis B. Blair  
 Susan S. Blake & S. Joel Kaufmann  
 Mrs. Robert N. Bloch  
 Mr. Noel T. Blos  
 Joye D. Blount & Jessie J. Knight, Jr.  
 Bruce R. Bowen & Junona A. Jonas  
 Mr. Malcolm Bowles  
 Joseph F. Bozdech  
 Mr. & Mrs. David W. Brady  
 Dr. Lois Brainard  
 Ms. Hillary Braun  
 Karen & Irv\* Broido  
 Mr. Jacob Brown  
 Timothy & Margaret Brown  
 Elizabeth & Mike Buckley  
 Mr. Brad Buckman  
 Donald Buhman & Wray Humphrey  
 William & Nancy Burnett  
 Dr. Robert Paul Cabaj  
 Randy & Mirta Cali  
 Ms. Marcia Canning  
 Mrs. Ronald E. Cape  
 Dr. Richard L. Caplin  
 Dr. Betty J. Carmack  
 Dr. Heidi H. Cary  
 Mr. Eugene B. Ceccotti  
 Sarah Chamberlain  
 Chang Mooi Family Foundation  
 Dr. J. Samuel Chase  
 Thomas & Virginia Chen  
 Li-Chiang Chu  
 Jerry & Linda\* Cimmet  
 George & Laura Cline  
 Katie Colendich  
 Arthur D. Colman, M.D. &  
 Pilar Montero, Ph.D.  
 Charles Connor, M.D.  
 Mr. Jon Cosby & Ms. Kathi Gwynn  
 Mr. Guy Cross & Ms. Erika Nelson  
 Dr. James Tristan Cross  
 Dr. Michael Crowley  
 Dr. Joan Claire Cucek  
 LCDR Arthur W. Curtis,  
 USCGR (Ret.)  
 Dr. James Cuthbertson  
 Mr. Fred J. Dal Broi  
 Mr. A. S. Damji  
 Ms. Lisa Danzig  
 Mrs. Arthur Dauer  
 T. L. Davis\* & M. N. Plant-Davis  
 Jan & Jeannie de Vries  
 Dr. & Mrs. Herbert H. Dedo  
 Mr. & Mrs. Eugene DeJuan  
 John\* & Bonnie Demergasso  
 Jan Deming & Jeff Goodby  
 Mrs. Pam DeWeerd  
 John & Melanie Dodd  
 Marion Dodd  
 Ms. Victoria Donald  
 David & Miriam Donoho  
 Kathy Down, M.D. & Gregory Kelly

Mr. Frank Dreyer  
 Robert & Carol Dutton  
 Susan & Bruce Dzieza  
 Anita C. Eblé  
 Joseph Ehrman III  
 Dr. Mary Eichbauer &  
 Dr. Greg Gartrell  
 Janice & Jack Eskridge  
 Ms. Pauline Eveillard &  
 Mr. Doug Gould  
 Susan Faris  
 Patricia & Richard Farnsworth  
 Drs. Bette & James Felton  
 Jan & Bob Fenwick  
 Alexander Fetter & Lynn Bunim  
 Ms. Ellen Finch  
 First Street Leather of  
 Solvang, California and  
 Mammoth Lakes  
 Dr. Harvey Fishman &  
 Mrs. Deborah Fishman  
 Daniel & Carla Flamm  
 Richard L. Frank Trust  
 Mr. & Mrs. Angelo Fornaciari  
 Jacques Fortier  
 David & Sheridan Foster  
 Mrs. Carlo S. Fowler  
 Ms. Ellen A. Friedman  
 Karen Kirk Gabrielson  
 Mr. Martin Gaehwiler  
 Mr. Sameer K. Gandhi &  
 Ms. Monica Lopez  
 Ms. Ching-Ching Ganley  
 Mr. Jordan Gardner &  
 Ms. Victoria Weatherford  
 Marlena & Julia Gee  
 Mr. Rich Gerhardt  
 Henry & Dorothy Gietzen  
 David & Jennifer Gillespie  
 Mr. & Mrs. Richard Gleason  
 Robert C. Goodman &  
 John Bankston  
 Dr. & Mrs. Marvin L. Gordon  
 Mr. Frederick Grauer  
 Mr. John Gray  
 Ms. Diane Green  
 Mr. Benjamin Gregorski  
 Andy\* & Eva Grove  
 Ann C. Grove & Richard Green  
 Mr. & Mrs. Patrick Gunning  
 Anisha K. Gupta  
 Brian & Elizaveta Gustafson  
 Rob & Yukari Haitani  
 Ms. Bronwyn H. Hall  
 Betty-Lou Harmon  
 Diana Harris  
 Mrs. Blair Heath & Mr. Gary Gerttula  
 William & Ann Hefter  
 Peggy & Fred Heiman  
 Paula Heller & Robert Yohai  
 Mr. Robert Hero  
 Mr. & Mrs. Charles Holden  
 Chris A. Hollinger  
 Susan Meadows Hone

\* deceased    <sup>A</sup> indicates Series A Box Holder

## MEDALLION SOCIETY *continued*

- Wilma S. Horwitz  
Joanne Howard  
Mr. Joseph C. Howard, Jr.  
Tim & Cara Hoxie  
Ashley Hu  
Mrs. Nancy Hutcheon  
Edward & Patricia Hymson  
David K. & Kay Duke Ingalls  
Riki & Robert Intner  
Harry L. Jacobs & Katherine Akos  
Dr. & Mrs. Norman Jacobson  
Mr. Keith Jantzen & Mr. Scott Beth  
Robin & Virginia Jaquith  
Alfred & Sally Jones  
Kristen & Todd Jones  
Mr. David A. Kadish  
Anne Kaiser & Robert Taylor  
Ms. Suzan Kaufmann  
Robert S. Keagy  
Daniel Kelley  
Erwin Kelly  
Mrs. Louis Kelso  
Drs. Phyllis A. Kempner &  
David D. Stein  
Nelda Kilguss  
Lawrence Kim  
Richard & Marianne Kipper  
Mrs. Claudia Bray Kitka  
Mr. Edson Kong  
Mr. Martin Kooi  
Dr. & Mrs. Robert Kradjian  
Herbert & Barbara Kreissler  
Maj. Floyd R. Krey  
Bettine Kuh  
Lisa LaForge & Janina Darling  
Andrew Lan  
Dr. & Mrs. Laurence Lasky  
Richard & Patricia Taylor Lee  
Mr. Kenneth Leitch  
Dr. & Mrs. John Lenahan  
Anthony Leuin & Jean Bertrand  
Mr. & Mrs. Gerald S. Levin  
Mrs. Nancy Lilly  
Claire & Herbert Lindenberger  
Mr. Wen-Pen Liu  
Dr. Britt-Marie Ljung  
Mr. & Mrs. William R. Lloyd  
Linda Lonay &  
Mohammad Hooshmand  
Dr. Bill Lonsdale  
Thomas & Kathryn Loughran  
Mr. Claude L. Lowen  
Ms. Kay Lucas  
Dixie Lee Mahy  
Joan & Roger Mann  
C. R. (Gus) Manning  
Mrs. Doris Manock  
Richard A. Marciano &  
Teresa Middleton  
Treva Jo Marcus  
Dr. Pamela Marron  
Mr. Gilbert E. Matthews  
Sandra Mattos\*  
Mrs. Alice T. May
- Robin & Karl May  
Mr. Frank T. Maynard  
Judge Lucy Kelly McCabe  
Dr. Roger L. McCarthy  
Maureen McClain  
Marcia & Bill McConnell  
Dr. Patricia McEveney  
Caryl McIvor  
A. Kirk McKenzie  
Dr. & Mrs. Thomas O. McLaughlin  
Mr. Daniel & Dr. Mary McNabb  
Ronald & Judith McWilliams  
Mr. Robert Meister  
Mr. David Mellor  
Dr. Linda A. Membreno  
Edith P. Mendez  
Mr. & Mrs. Russell Merritt  
Marian Ruhl Metson  
Mr. & Mrs. James Milner  
Beverly Mitchell & John Pringle  
Cosette P. Mitchell  
Mr. D. G. Mitchell  
Dr. Thomas F. & Mrs. Mary Mitts  
Mr. & Mrs. Joseph Mocker  
Howard & Cathy Moreland  
Andrew Morgan & Danny Richard  
Lawrence Morgan  
Ms. Camille Morishige  
John & Melinda Moynier  
Robert & Berit Muh  
James & Ruth Murad  
Renate M. Nadler, M.D.  
Joseph C. Najpaver & Deana Logan  
Janet Napolitano  
Donna Hall Neff  
Ms. Mary D. Niemiller  
Gerald & Ortrun Niesar  
Mary L. Nilan  
Matthew & Nancy Noel  
Richard W. Onstad  
Ootem Advertising  
Marilyn Oronzi  
Lise Deschamps Ostwald  
Dennis Otto & Robert Meadows  
Ms. Catherine A. Owen  
Nancy Page  
Mr. & Mrs. F. Ward Paine  
Mrs. Jeraldine M. Palazzi  
Maxwell G. Paley &  
Gregory J. Corrales  
Mauree Jane & Mark W. Perry  
Ms. Nancy Pfund &  
Phil Polakoff, M.D.  
Ralph & Jane Pica  
Dr. Judith Pickersgill  
Ritchie & Melissa Post  
Karen Burtness Prak &  
Jan Willem Prak  
Ms. Jeanette M. Prato  
Miss Noelle Quattrin  
Ruth Quigley  
Mr. Les Quock  
Mr. & Mrs. Joseph E. Ratner  
Raymond Family Foundation
- Ms. Danielle Rebischung  
Don & Gwen Reichert  
Mr. Thomas H. Reynolds  
Kathryn E. Ringgold  
Wayne & Murphy Robins  
R. M. Rogness  
Scot Rohrer & Anne Scanlan-Rohrer  
Rusty & Mike Rolland  
Alexander &  
Sabrina Romero-Wilson  
Fran Rominger  
Noelle & Ken Roost  
Yvette & Philip Rosedale  
Dr. Steven &  
Mrs. Miranda Rosenau  
Ms. Susan Rosenblatt  
Marion Ross  
Richard W. Ross  
Dr. & Mrs. Stanley Ross  
Mrs. Joan Rost  
Barry Roth  
Mr. Charles W. Roth  
Dr. Gwendolyn Rothman  
Stephen & Marcia Ruben  
Mr. John E. Ruden  
Francis & Andrea Rush  
David Ryu & Christina Wu Ryu  
Mr. Paul G. Salisbury  
Louise Adler Sampson  
Marlys Saveri & Joseph Saveri  
Mr. David Sawle  
Mrs. Irmgard Schmid-Maybach  
Mr. Warren Schneider  
Dr. & Mrs. Edgar J. Schoen  
Phoebe & Christopher Schreiber  
Betty J. Schreiner, M.D.  
Mr. & Mrs. Michael Schroeder  
Mr. & Mrs. Steven Schroeder  
Ms. Andrea Schultz  
John R. Schwabacher Family  
Mr. & Mrs. John Sebastian  
Pamela Sevilla  
Vandana & Arvind Sharma  
Ms. Margaret V. Sheehan  
Mr. & Mrs. Matthew Shilvock  
Mr. Daniel Shiplacoff &  
Prof. Roger Bourland  
Steven E. Shladover  
Barbara Silverberg  
Dr. & Mrs. Gerald Silverberg  
Judith & Walter Sleeth  
David & Barbara Sloss  
Mr. Mark Small  
Dr. Bruce L. Smith, Ph.D. &  
Ms. Nadine M. Tang  
Pamela D. Smith  
Gideon\* & Cheryl Sorokin  
Robert L. Speer & John Wong  
Mr. Robert St. John &  
Ms. Melanie Searle  
Mrs. Leela Stake  
Dr. & Mrs. Robert L. Stamper  
Mrs. Ann Marie Steig  
Ms. Barbara Stewart
- Dr. Kenneth and Laurel Stein  
Duty and Devotion Memorial Fund  
Blossom F. Strong  
Ms. Vrenae Sutphin & Mr. David Gray  
Ms. Susan Sweet  
Sharon & John Tastor  
Ms. Holly Thauwald  
Ms. Joan Thoma  
Ms. Megan Thygeson  
Judy & Harold Ticktin  
Ms. Charlise Tiee & Mr. Scott Grieder  
Dean & Jeanice Tipps  
Ms. Carol J. Tomlinson  
Norman & Carol Traeger  
Mr. Richard D. Tuck  
Mary Van Voorhees  
Dr. Conrad Vial &  
Catalina Zapata-Vial  
Mr. & Mrs. Robert Vladem  
Mrs. Louis M. Vuksinick  
Dr. Bradford W. Wade &  
Dr. Linda K. Riebel  
Ilana Walder-Biesanz  
Arthur & Susan Walenta  
Ms. Adrian Walker  
Bob & Gail Walker  
Susan Walker  
James & Judith Wall  
Cmdr. & Mrs. Homer Wallin  
Briann & Stephanie Walsh  
Jessica Wan & John DeNero  
Emily Wang & Aaron Hoffer  
Mr. William Wang  
Hon. James L. Warren (Ret.)  
Mr. & Mrs. William J. Watt  
Daphne & Stuart Wells  
Mr. Richard P. West  
Mr. & Mrs. Ronald White  
Mr. Trevor White &  
Mrs. Nora Quattrin White  
Vivian W. Wing, M.D. &  
Grace Wiggesham  
Matthew Williams &  
Amanda Maystead  
Ms. Faye C. Wilson  
Susan & Jonathan Wittwer  
Mr. Josiah Wolcott  
Ms. Eileen C. Wong  
Ms. Shirley Woo  
Mr. Dan Woods  
Margaret & Angus Wurtele  
Russell & Marilyn Wylie  
Ms. Colleen Yeates-Marsh  
Florette Yen  
Lowell S. Young & Celeste Young  
Mr. Babak Yousefzadeh  
Mr. & Mrs. Christopher Zaccalini  
Mr. & Mrs. Pierluigi Zappacosta  
Peggy & Lee Zeigler  
Frank Zepeda  
Mary & Harold Zlot Family  
Foundation  
Dr. Eleanor L. Zuckerman  
Anonymous (11)

\* deceased    <sup>A</sup> indicates Series A Box Holder



# SAN FRANCISCO OPERA MEMBERS

San Francisco Opera extends its deepest appreciation to all of our donors for contributions of any amount.

The following members have made gifts between \$1,000 and \$2,999.

## PRINCIPAL PATRON

\$2,000 TO \$2,999

AMRCI  
Jane & Christopher Adams  
Thomas F. Anders, M.D.  
Joanne M. Anderson  
Barclay's Restaurant and Pub  
Jeffrey Beane, M.D. &  
David Wingate  
Ms. Beverly R. Benson  
Dr. Roy C. Bergstrom  
Ms. Linda Billings  
Patricia J. Boone  
Ms. Joanne Bourland  
Jim Bowsher  
Ms. Kathleen Braunstein  
Mr.\* & Mrs. John P. Breyer  
Dr. Roberta Brokaw  
Ms. Brenda Brown  
Mr. Samuel Brown  
Charles R. Bush & Calvin Lau  
Cathleen Cameron  
Ann & John Carroll  
Charles & Deryl Castellano  
Mr. & Mrs. A. B. Ciabattani  
Mr.\* & Mrs.\* William S. Clark  
Mrs. Ralph L. Coffman  
Ms. Margaret Liu Collins  
Carol Gray Costigan  
Dr. Nancy Davidson &  
Mr. Steen Pedersen  
Rick & Doris Davis  
Mrs. Kimberly Dempster  
Mrs. Mary Lou Dorking  
Ms. Elizabeth B. Dubin  
John & Roberta Eidson  
Mrs. Carole Fabiano  
Cheryl Fippen & Mary True  
Jack & Marsha Firestone  
William O. Fisher &  
Kathryne Bernick  
Mr. & Mrs. Thomas L. Frankel  
Mr. Gary Garabedian  
Paul Garza & Denis Moore  
In memory of Sylvia Stein Gross  
Gregory & Kathryn Hampton  
Charles F. Hanes  
Ms. Brenda Harvey-Traylor  
Mr. David A. Hearth &  
Ms. Lauren T. Hall  
Professor John R. Heckenlively  
Mr. John F. Heil  
Peggy Heineman  
Dr. Lucie Hirmina  
Ms. Susan K. Hoerger  
Mr. Ralph Holt  
Ms. Irma Honda

Raymond & Karen Houck  
Ms. Sally V. Houston  
Vincent & Christina Hu  
Helen Y.H. Hui  
Dr. Michael A. Jaffe M.D.  
Mr. Glen Jarvis  
Fred & Peggy Johnson  
Mr. Thomas L. Kardos  
Dr. & Mrs. Avi Katz  
Diana H. Kazubowski  
Elizabeth D. Kelker  
Mr. Donald Kieselhorst  
Richard Koch  
Mr. & Mrs. Paul A. Kuckein  
John & Rebecca R. Kunzman  
Ms. Angela Lai  
Barbara J. Lane  
Lane Fertility Institute  
Dr. & Mrs. Stephen C. Lazarus  
Ms. Marcia Lazer  
Jean & Sun Lu  
Mr. & Mrs. Daniel Mardesich  
Thelma Marken  
Mrs. Bobbie McChristy  
Mrs. Janet G. McLeod  
Mr. & Mrs. Kurt Melchior  
Ms. Suzanne R. Mellen  
Janet Morris & Frederick Martin  
Mr. Klaus Murer  
Mrs. Barbara Newell  
George & Karen Offen  
Peter Pastreich &  
Jamie Whittington  
Berniece & C. E. Patterson  
Mr. Bernard Peuto  
Stephen Powell  
Susan K. Prather  
Felice S. Price  
Robert & Consuelo Purvis  
Dr. Richard Quan  
Rick & Stephanie Rogers  
Ms. Janine Scancarelli &  
Mr. Christopher McMahon  
Randy Schekman & Patty Coffin  
Philip Schlein  
Rev. Paul J. Schmidt &  
Rev. Gerard K. Moran  
Mr. & Mrs. John Schram  
Mr. Robert Schuppe  
Mariana Servitje  
Mr. & Mrs. Paul Setziol  
Dr. Neal Shorstein  
Prof. & Mrs. Alan Jay Smith  
Mr. Fred B. Smith  
Mr. Jordan H. Smith  
Mr. Steven Soult  
Ms. Anita Stapen &  
Mr. Richard Granberg

Ruth & Alan Stein  
Susan K. Stevens, M.D.  
Helena Troy  
Ulferts Center USA Inc.  
Ms. Heidi Ulrich  
Mr. Mark Valentine  
Mr. Paul E. van Dyk  
Mr. Robert A. Wertsch  
Dr. & Mrs. John P. Whitcher  
Ann L. Williamson  
Mr. Mason Willrich  
Mr. Brendan Wong  
Nancy & Byron Kent Wood  
Ms. Ophelia Lum You  
Ms. Dale E. Young  
David & Susan Young  
Anne Zucchi  
Anonymous (6)

## SUSTAINING PATRON

\$1,000 TO \$1,999

Marc & Anita Abramowitz  
Julie Adams  
Ms. Muriel W. Adcock  
Mrs. Dolores M. Allen  
Dr. Maria D. Allo  
Irene Poon Andersen  
Paul W. Anderson, M.D.  
Mr. Thomas Archbald II  
Karl Pribram & Sweta Arora  
Dr. Roger Atkins, M.D. &  
Ms. Shannon Smith  
Matthew Austern & Janet Lafler  
Ms. Elizabeth Avakian  
Mr. Richard Axelrod  
Carol & James Babcock  
Ms. Virginia Bale  
Eugene & Kathleen Bales  
Dr. & Mrs. Christopher Bandy  
Dr. & Mrs. Joseph Barbaccia  
Mr. Troy W. Barbee, Jr.  
Barclay's Restaurant and Pub  
Ms. Marcia Barinaga &  
Mr. Corey Goodman  
David N. Barnard  
Ms. Joanne Barnes  
Mrs. Linda Barrett  
Mr. Albert Bartridge  
Ms. Betty Basham  
Paul & Linda Baumann  
Laura Baxter  
Claudia Belcher  
Dr. Robert & Irene Belknap  
Mr. & Mrs. Cortlandt Bender  
John & Diane Benson  
Prof. R. Joseph Berard  
Mrs. Kelli Berezin  
Richard & Maureen Bergson

Nella & Bill Berry  
Mr. & Mrs. D. & S. Best  
Mr. & Mrs. Frank Bliss  
Ms. Janet Nye Blomquist  
Mr. Dieter Bluhm  
Judy Bogart & Richard Hyde  
Mr. Richard & Mrs. Joanne Bogart  
Barbara & John Bohn  
Morris Bol & Lewis Crickard  
Dr. Sylvia Boorstein  
Mr. Stephen Born  
Bradford & N. C. Bosch  
Ms. Ann Bowers  
Mr. & Mrs. Eugene A. Boyer  
Chris & Jennifer Brahm  
Ms. Barbara N. Brandriff  
Mr. Robert C. Brandt  
Matthias Braun & Ursula Vitt  
Mr. & Mrs. Stephen Breitbart  
Marilyn & Marvin Brenner  
Dr. & Mrs. Melvin Britton  
Gabe & Trish Brovedani  
Dr. Gilbert Brum  
Andrzej & Nancy Brzeski  
Wendy Buchen  
Katherine & Roy Bukstein  
Barbra & Eric Burman  
Mr. James G. Butler  
Mr. & Mrs. Charles Cameron  
Mrs. Allan M. Campbell  
Mr. & Mrs. Loren Carpenter  
Marion Z. Carr  
Bruce & Mary Alice Carswell  
Mr. Ben Chai  
Jim Chanin & Rachel Richman  
Dr. Michael Charney  
Mrs. Eunice M. Childs  
Dr. Carol Christ  
Mr. Roger V. Christensen  
Mr. Richard Christie  
Mr. & Mrs. T. Z. Chu  
Ms. Amy Chung &  
Ms. Deborah Vick  
Ms. Nancy Clark  
Rev. David L. Clarke  
Mr. Paul C. Clifford  
George Cogan & Fannie Allen  
Dr. Stephen N. Cohen  
Ms. Emily G. Cole  
Dr. Phillip Cole  
Mr. Stephen L. Collier &  
Mr. Frank A. Patt  
Ms. Elizabeth Colton  
Carol & Lewis Connolly  
Clyde & Ann Coombs  
Hugh J. Coughlin  
Tom & Jane Coulter  
Mrs. James E. Court

## SAN FRANCISCO OPERA MEMBERS *continued*

Dr. & Mrs. William R. Crain  
 Mr. John C. Cromack  
 C. Dory Culver & Walter Nirenberg  
 G. Hays & G. Cunningham  
 Hope Curtis  
 Mr. & Mrs. John F. Dains  
 Mr. & Mrs. James Daley  
 Ms. Caroline Damsky  
 Mr. Stephen Danko  
 Ann Davies & Ruben Diaz  
 Caroline Davis  
 Ms. Vera DeMartini  
 Mr. & Mrs. James F. Dean  
 Dr. Lee R. DeBow  
 Ronald Denchfield &  
 Patricia Molvar  
 Ulric & Glenda Dennis  
 Thomas P. & Veronica C. Devitt  
 Nina Dickerson  
 Barbara Joan Dickie  
 Mr. Stanley J. Dirks  
 Elizabeth M. Dirs  
 David Dix & Helen Yu  
 Ms. Arbella D'mar Shimun  
 Mr. John D. Drago  
 Peter G. Drewliner  
 Dr. Michael J. Drinnan, M.D.  
 Robert\* & Linda Dunn  
 Ms. Patricia Eastwood  
 Phillip L. Eaton &  
 James C. Robinson  
 Ms. Deborah Edginton  
 Ms. Margaret Hart Edwards  
 Mr. Daniel D. Elias  
 Mrs. Joyce Mishel Ettinger  
 Gregory & Anne M. Evans  
 Ms. Ann Farris  
 Cantor & Mrs. Martin Feldman  
 Robert & Joyce Filpi  
 Katherine Setar & Brad Fischer  
 Ms. Claire Candace Fitzgerald  
 Barbara Jean Fopp  
 Mr. Steven W. Frank  
 Dr. Lorry & Karen Frankel  
 Jim & Karen Frassetto  
 Ms. Louann C. Fratt  
 Mr. & Mrs. Eliot Fried  
 James H. Fritzsche  
 Mr. & Ms. Douglas W. Fuerstenau  
 Mr. Christopher Furman  
 Mr. Richard Galbraith  
 Mr. Jeffrey Galletta  
 Mr. Paul Gardner  
 Anita N. Gillespie  
 Sandra & Yuen Gin  
 Dr. & Mrs. Michael Goldfield  
 Mr. & Mrs. Robert Goldman  
 Ms. Andrea Gould  
 Ms. Barbara Goza  
 Ms. Doris W. Grau  
 Mr. Barry A. Graynor  
 Dr. Patricia L. Griffin  
 Mr. Arnold A. Grossman  
 Miss Ursula Grunfeld  
 M. M. Hadcock, M.D.  
 Ms. Johnnie J. Hafernik  
 Michael & Mary Hanemann  
 Krista & Eric Hanson  
 Mr. Alexander Harcourt  
 Mr. Roy Dean Hardy  
 Thomas Harkins &  
 Thomas Philipps  
 Ms. Anette L. Harris  
 Belveron Partners  
 Mr. William Hartrick  
 Alan & Joan Henricks  
 Ms. Diane Henry  
 Dr. Clement Herred  
 Mrs. Martha Hertelendy  
 Mr. & Mrs. Claude M.  
 Hiramoto-Hess  
 Walter & Esther Hewlett  
 Peggy Hill  
 Mr. Rockne Hill  
 Mr. & Mrs. Albert Hillman  
 Mr. Peter Himes &  
 Ms. Bettina Briz  
 Frederic & Sandra Hirschfield  
 Tom Hixson & Kevin Sarmento  
 Ms. Margaret Ho  
 Mr. Stephen C. Hoffman  
 Ms. Anne Hohenberger &  
 Mr. Michael Taylor  
 Diane & Richard Hohl  
 Dr. Susan Holbrook &  
 James B. Florey, M.D.  
 Mr. Peter Holson &  
 Mr. Antonio Barrios  
 Greer & Thayer Hopkins  
 Dr. Michael Horn  
 Ms. Vija Hovgard  
 Barry & Kris Hovis  
 Ms. Constance Howard  
 Ms. Gladys K. Howard  
 James & Penny Howell  
 Mr. & Mrs. Henry P. Huff III  
 Ms. Mary Idso  
 Alex Ingersoll &  
 Martin Tannenbaum  
 Ms. Tsuruko Ishimatsu  
 Ms. Laura Jacobson &  
 Mr. John Denton  
 Ms. Lily Jan  
 Dr. & Mrs. Burton Jay  
 Charles & Martha Jennings  
 Ms. M. Anne Jennings  
 Ms. Jeraldine S. Johnson  
 Mr. Charles Jolley  
 Tracy & Frank Jonelis  
 Mr. Clovis Daryl Jones  
 Mr. Gary Jones  
 Harvey L. Jones  
 Paul S. Jones  
 Andrea G. Julian  
 Mr. & Mrs. George Jurkowich  
 Mr. Richard Kalkbrenner  
 Jon Kannegaard &  
 Patricia Sandoval  
 Dr. & Mrs. Samuel D. Kaplan  
 Mr. Marvin Kasoff  
 Mr. Ken Kawaichi  
 Kathryn Kearney  
 Mr. John Keeley  
 Jill Dore Kent  
 Jan Kilner  
 Mrs. Beverly Kivel  
 Jane Koegel  
 Dr. & Mrs. Allan C. Kramer  
 Marion R. Kramer, M.D.  
 Mrs. Caroline Krauskopf  
 Kenneth & Monica Kulander  
 Ms. Joan Kwansa  
 Jennifer Langan  
 Dr. David Larson  
 James P. Laumond, M.D. &  
 Arthur Sullivan  
 Mrs. Jan V. Lawler  
 Mr. & Mrs. Roger A. Lazarus  
 Mr. & Mrs. G. B. Lebedeff  
 Kewchang Lee, M.D.  
 Ms. Sara Lee  
 Ted Lehmann &  
 Catherine Lehmann  
 Mr. & Mrs. Edgar G. Lehmann  
 Mr. Edwin Lennox  
 Ms. Linda Lester McIlvoy  
 Mr. Mark Levi  
 Jerry & Toby Levine  
 Adrelle K. Levy  
 Ms. Michelle Li  
 Norman & Helen Ann Licht  
 Mr. Jeffrey Lilly  
 Dr. T. Juhani Linna  
 Mr. Ivan R. Linscott  
 Mr. Jeffrey A. Lipkin  
 Mr. & Mrs. Steven Lipson  
 Mr. W. Alex Livesley  
 Mr. John Livingston  
 John Lockton  
 Alan LoFaso  
 Frank & Sally Lopez  
 Mr. & Mrs. Paul Lorton  
 John Lounsbery  
 Mr. & Mrs. Robert F. Lovett, Jr.  
 Mrs. Cornelia Lovette  
 Mr. David Low &  
 Ms. Dominique Lahaussais  
 Frances Lozano  
 Dr. & Mrs. G. Karl Ludwig, Jr.  
 Kurtice C. Luther  
 Ms. Natalie MacKenzie  
 Karen & David MacQueen  
 Arlee & Paul Maier  
 Sharon Malcolmson  
 Dr. Catherine Mallouh  
 Mrs. Pamela Manikowski  
 Mr. Peter Mansfield  
 Joan Mansour  
 Richard & Patricia Marcogliese  
 Ms. Connie V. Martinez  
 Ms. Alex Marzano  
 Mr. Henry P. Massey Jr. &  
 Ms. Amie Chang  
 Mrs. Charlene Mathias  
 Mr. & Mrs. Luke Mazur  
 Ms. Martha T. McCall  
 Robert McDowell  
 Michele & John McNellis  
 Mr. & Mrs. David Meckler  
 David & Erika Meinhardt  
 Mr. Craig Melchert  
 Dr. Alice Melchor  
 Ms. Alma Z. Menn  
 Dr. Thomas Merigan  
 Ms. Lucinda Merrill  
 Mr. & Mrs. Donald Michener  
 George P. Miller\* &  
 Walter G. Zimmerman  
 Judith & Irwin Miller  
 Dr. & Mrs. Richard L. Miller  
 Dorothy T. Milton  
 Mr. John W. Minnich  
 Sean Minnig & Matt Evans  
 Mr. & Mrs. W. W. Moffett  
 Thomas & Cassandra Moore  
 R. Bruce Mosbacher Family  
 Mr. Robert Mukai  
 Ms. Kathleen E. Mulaney  
 Mrs. Pamela Murdock  
 Mr. William Murray  
 Mr. John A. Musgrave  
 Ms. Nancy Nee  
 Mr. Charles & Dr. Laura Nelson  
 Dr. & Mrs. Nels B. Nelson  
 Wanda Nervi  
 Mrs. Wenlan Ng  
 Jim & Brenda Nirenstein  
 Ms. Kay Noel  
 Allen & Gayle Notowitz  
 Dr. Michael O'Connor &  
 Dr. Patricia O'Connor  
 Ms. Jan Ogren & Mr. Dean Watson  
 Mr. Brian O'Laughlin  
 Mr. & Mrs. Robert Olness  
 Ms. Susana Ortiz Urda  
 Ms. Sheldeen G. Osborne  
 Mr. Clement Pang  
 Ellice J. Papp  
 Thomas & Sheryl Paukert  
 Mr. Charles S. Paul  
 Sarah & Rodney Paul  
 Frank Pavlik  
 Ms. Eileen B. Peck  
 Mr. Alec Pedersen  
 Ms. Louise Peele  
 Ms. Pamela Philbert  
 Mr. Ralph A. Philbrook  
 Allen & Joyce Phipps  
 Ms. Shauna Pickett-Gordon  
 Ms. Susan Pierce  
 Peter & Joanne Pierson  
 Ms. Susan Pirri

\* deceased



## SAN FRANCISCO OPERA MEMBERS *continued*

Mr. Scott Plakun &  
Dr. Milton P. Schaefer  
Genevieve Plusa  
Buford & Jo Ann Price  
Dr. David Priest &  
Rev. Eric M. Nefstead  
Janet & Michael Quartaroli  
Davis Ralston  
Mr. Robert W. Rankin  
Ms. Ann Ratcliffe  
Charles & Patricia Raven  
Rossannah Reeves  
Ruth Reeves  
Frances K. Reid  
Mr. Elmer J. Reist  
Ms. Judy Reynolds  
Mrs. Audrey Richards  
Julie & Christopher Ridley  
Mrs. Richard D. Ringe  
Mr. & Mrs. Joseph J. Rizzuto  
Mr. & Mrs. Edward Roach  
Dr. David Robinson  
Ms. Jeanne C. Robinson  
Mr. & Mrs. James M. Rockett  
Ms. Janet L. Rodriguez

Ms. Marguerite Romanello  
Ms. Sybil F. Roos  
Mr. Sean Rositano  
Mary Ellen Rossi  
Mr. George E. Rossmann  
Mr. David Rothman  
Mr. Richard E. Rowland  
Jeffrey Ruda & Leonard Whitney  
Jordan Sachs & Jeannie Sack  
Mr. Bert Salyga &  
Dr. Sean McCarthy  
Mr. Jeffrey Sant  
Roy L. Sauer  
Mr. George Scalise  
Ms. Beth Scanlan  
Mr. Christopher Scanlan  
Mr. & Mrs. H. Alton Schick  
Dorothy Schimke & Cliff Jarrard  
Mr. & Mrs. S. Donald Schwabacher  
Mr. James Scillian  
Mr. Michael M. Scott  
John & Dagmar Searle  
Ms. Louise Shalit  
Drs. Charles & Andrea Shapiro  
Dr. & Mrs. James Shapiro

Don & Lorraine Sharman  
Ms. Carolyn Shaw  
Mr. & Mrs. Allen Shepard  
Mr. Leslie M. Shinozawa  
Mr. Richard H. Shoop  
Dr. Marilyn N. Silva  
Mrs. Harriet Simpson  
Ms. Michaelene C. Skronski  
Mrs. Robert K. Slack  
Mr. Donald Smart  
Mr. Albert G. Smith  
Dennis & Kagari Smith  
Mary Anne Smith  
Dr. Eileen Soden  
Dr. Richard L. Sogg  
Mrs. Virginia Soult  
Mary Speiser  
Ms. Kim Spitzer  
Mr. Paul Sporer  
Louise Stagnaro  
Mr. Russell Stanaland  
Ms. Fran Stancavage  
Mr. Tom Standing  
Joelle Steefel  
Mr. & Mrs. Reginald D. Steer

Harvey Steiman  
Mr. Matthew Stepka  
Mr. Martin Stidham  
Ian E. Stockdale & Ruth Leibig  
Mr. John Stocker  
Ms. Wendy Storch  
Mr. Edward Storm  
Ms. Blanche G. Streeter  
Nobuyuki & Megumi Sugiura  
Mr. Marc Sugiyama  
Mrs. Ann Y. Sullivan  
Ms. Lauren Sullivan  
Mr. Roger Sullivan  
Timothy Sullivan & Karen Ericksen  
Ms. Theresa Sweeney  
Valerie E. G. Talmage  
Ms. Margaret E. Tang  
Marvin C Tanigawa  
Ms. Elizabeth R. Taylor  
Martin & Elizabeth Terplan  
Ms. Marian E. TeSelle  
Mr. John C. Thacker  
Ms. Maud Thiebaud  
Dr. Ruedi F. Thoeni, M.D.  
Mr. Ralph Tiegel

# Friends of Education

We invite you to become engaged in the many facets of San Francisco Opera Education, including school partnerships, family activities, and adult programs. Your gift — at any level — will help the Company provide opera education for all ages throughout the Bay Area and invite the community to join us for innovative programs at the new Wilsey Center for Opera.



CRAIG BROWN

For more information on becoming a Friend of Education and supporting these vital programs, please call (415) 551-6244 or visit [sfopera.com/FriendsofEducation](http://sfopera.com/FriendsofEducation).

Support for the 2016–2017 San Francisco Opera Education Department ARIA (Arts Resources in Action) school programs is generously provided by Bank of America, David Bertoni, Robert and Laura Cory, Denise Cutler, Elizabeth M. Dirs, Mr. & Mrs. Noel Fenton, Kristina Flanagan, Elizabeth Pang Fullerton Foundation, Richard B. Fullerton Foundation, Gap Inc., Anita Gillespie, Jane & David Hartley, Walter & Elise Haas Fund, Margaret Ho, Kimberly M. Hughes, Mitzi Johnson, Candace Zander Kahn, Kaiser Permanente, Kimball Foundation, Harry S. and Eileen L. Lewis, Sylvia Lindsey, Randall E. Reynoso & Martin Camsey, Pamela & Richard Rigg, Madelyn Stone, in memory of Sylvia Stein Gross, Union Bank, Stuart & Daphne Wells, Wells Fargo Foundation, Zellerbach Family Foundation, and an anonymous donor.

\* deceased

**SAN FRANCISCO OPERA MEMBERS** *continued*

Lynne Toribara & Brian Howard  
Gunnel Tottie  
Jeanie Nieri Treichel  
Ted & Mary Tsui  
Carol Turner  
Gisela & Peter Turner  
Carol Jackson Upshaw  
Cornelis van Aalst  
Denny & Kate Van Ness  
Mr. Guy Vandenberg &  
Mr. Stephen Williams  
Mr. George Varian  
Mr. Robert N. Varney  
Mr. & Mrs. Clark Vilas  
Fred & Ridley Virdeh

Mr. Richard Votava  
Mr. Charles Wagner  
Ms. Nora E. Wagner  
Mr. & Mrs. William Walker  
Ms. Peggy A. Wall & Mr. Robert  
Slyker  
Mr. Robert Ward  
Emily & Robert Warden  
Mr. & Mrs. John H. Warren  
Ms. Claire Waters  
Don Watson  
Rhonda & Andrew Weber  
Mr. Keith R. Weed  
Matthew & Barbara Weinberg  
David & Kay Werdegarr

Ms. Mariquita West  
Karen Wetherell  
Mr. Dennis White  
Dr. Thomas White  
Diana & Nelson Wild  
Elizabeth S. Wilder  
Mr. Doug Williams &  
Ms. Madelyn Bedig-Williams  
Robert J. & Carole Williams  
Dr. Dale & Toni Wise  
Stanley M. Wolf  
Mr. Ward Wolff  
In memory of Stanley Won  
Dr. Carlene J. Wong &  
Dr. Philip C. Lee

Ms. Virginia Wong  
Ms. Janet S. Wright  
Phil Wright  
Diana Williams & Robert Wright  
Dr. Stanley M. Yantis  
Mr. Barry Zacherle  
Mrs. Jane Zahra  
Mr. William T. Zaumen  
Dr. Sondra Zentner &  
Ms. Sophie Neubert  
Sanford & Leah Ziegler  
Anonymous (2)

\* deceased

San Francisco Opera extends its deepest appreciation to all individual contributors. Our donors' generosity is the primary source of annual support for the Company's productions, educational programs, and operations. Leadership Circle, Medallion Society, and San Francisco Opera Members enjoy a variety of special benefits, including priority seating, personalized ticket service, behind-the-scenes access, and more. To learn more about supporting San Francisco Opera, contact our Development Department at (415) 565-6401.

Listed gifts were received between August 1, 2015 and September 12, 2016. We have made every effort to ensure the accuracy of our donor listings. If we have misspelled or omitted a name, please accept our apology and notify us at (415) 565-6401 so that we may update our records accordingly.



# Become a Monthly Giver

Opera enriches lives all year round—not just when it's on stage. As a monthly giver you can provide meaningful, ongoing support in an easy and affordable way.

Your selected contribution amount will be automatically charged to your credit or debit card each month for as long as you wish to participate. Best of all, you'll receive membership benefits at a level equal to 12 months of recurring gifts, starting the day you sign up.

To join our monthly giving program visit [sfopera.com/monthlygiving](http://sfopera.com/monthlygiving) or call (415) 565-3212.

CORY WEAVER



# THE ENDOWMENT FUND

San Francisco Opera honors those whose endowment contributions since 1972 have helped ensure that our tradition of excellence continues in perpetuity. To learn more about endowment opportunities, contact Mandala Pham, Legacy Giving Officer, at (415) 565-6413 or [mpham@sfopera.com](mailto:mpham@sfopera.com).

## NAMED FUNDS

William Randolph Hearst  
Young Artists Fund  
Francesca Deering Howe  
Principal Artist Fund  
Caroline H. Hume  
Music Director Fund  
Burgess & Elizabeth Jamieson Fund  
Pitch & Cathie Johnson  
Student Ticket Fund  
The Diana Dollar Knowles  
Fund for Emerging Artists  
Edmund W. &  
Jeannik Méquet Littlefield Fund  
Bernard Osher Endowment Fund  
Madeleine H. Russell  
Night at the Opera Fund  
Thomas Tilton Production Fund  
Phyllis C. Wattis Opera Fund  
Phyllis C. Wattis Opera  
Fund for New Productions  
Patricia Yakutis Endowment Fund

## LEADERSHIP CIRCLE

**\$1,000,000 AND ABOVE**

Andrew J. Bellotti\*  
Mr. & Mrs. William K. Bowes, Jr.  
Columbia Foundation  
Franklin C. Deters Estate  
Ray\* & Dagmar Dolby<sup>A</sup>  
John A. & Cynthia Fry Gunn  
Mr. & Mrs. James Heagy  
The William Randolph Hearst  
Foundation  
The William & Flora Hewlett  
Foundation  
Francesca Deering Howe Estate  
The Hume Family  
Dora Donner Ide Estate  
Barbara K. Jackson  
Burgess & Elizabeth Jamieson  
Mr. & Mrs. C. Bradford Jeffries<sup>A</sup>  
Franklin & Catherine Johnson  
The Diana Dollar Knowles Trust  
Jeannik Méquet Littlefield\*  
Lorry I. Lokey  
Dr. Jesse F. Minnis, Jr. Estate  
National Endowment for the Arts  
Bernard Osher Foundation  
In memory of Frank D. Stout  
Lorna Talbot Estate  
Mrs. Paul L. Wattis Estate  
Patricia Yakutis Estate  
Anonymous (1)

## COMPOSERS' CIRCLE

**\$500,000 TO \$999,999**  
Mai G. Coggin Estate  
Mr. & Mrs. Reid W. Dennis  
Francis Goldsmith Trust  
Richard B. Gump Estate  
Claramae Turner Hoffmann Estate  
Mr. & Mrs. David Packard  
Jefferson Peyser Estate  
K. Hart Smith Estate  
Harry J. Wagner Estate

## LIBRETTISTS' CIRCLE

**\$250,000 TO \$499,999**  
Anita Uhl Brothers Estate  
Ms. Ginger Dostrow\*  
Phyllis Edwards Estate  
Dr. Maurice Eliaser, Jr. Estate  
in memory of  
Stella & Maurice Eliaser  
Roberta Empey Estate  
Dr. Samuel C. Hughes Estate  
James Irvine Foundation  
in honor of Myron Du Bain  
R. Earl Robinson Fund  
Ruth C. Samson Estate  
Claudia Stoop Estate  
Earl H. Teass Trust  
Dr. & Mrs. John A. Zderic

## CONDUCTORS' CIRCLE

**\$100,000 TO \$249,999**  
Mr.\* & Mrs. John M. Bryan  
Chevron USA  
Mrs. Sheldon Cooper Estate  
in memory of Robert Watt Miller  
Valerie & Paul Crane Dorfman  
Ms. Leonie Darwin\*  
Mr. & Mrs. William H. Draper, III  
Robert F. Ewing  
Derek M. Fairman Estate  
Charles D. Field Estate  
R. Gwin Follis Foundation  
William W. Godward  
Mr. & Mrs. William Hamm III  
Hewlett-Packard Company  
Holmes Foundation  
Hugh Keenan Estate  
Donald Khulke Trust  
Evelyn Lorenz Estate  
Mary Lorenz  
Emily Prettyman Lowell Estate  
Russell J. Mays 1994 Trust  
Robert McAlpin Moore  
Alicia H. McEvoy Estate  
Ralph R. Michaelis Estate

Lucile C. Monteagle Estate  
Barbara V. Morse Estate  
Milton J. Mosk & Thomas Foutch  
Mr. & Mrs. George Otto  
Dr. & Mrs. Richard Rigg  
Keith W. & Marjorie J. Riley  
Gerald B. Rosenstein  
Lurline B. Roth Charity Foundation  
Ruth Sanderson Estate  
Ilse Sauerwald Estate  
James H. Schwabacher Estate  
Eunice B. J. Senderman Estate  
Prof. Kurt Servos Estate  
Edward Meade Smith Estate  
Nellie D. Stephens Estate  
Alice Vincilione  
Carole Wagner Estate  
Barbara M. Ward &  
The Honorable Roy L. Wonder  
Whitney Warren Estate  
Karyl Lynn Kopelman Zietz

## DIVAS' CIRCLE

**\$50,000 TO \$99,999**  
Marguerite Arends Estate  
Gertrude Baker Trust  
Bank of America Foundation  
Katherine R. Blyth Estate  
Frank A. Campini Foundation  
Carter Hawley Hale Stores, Inc.  
Del Monte Corporation  
Mr. & Mrs. Dewey Donnell  
Fireman's Fund American  
Foundation  
Fleishhacker Foundation  
Mr. & Mrs. Alfred Fromm  
I. P. Patrick Gallagher Fund  
William G. Gilmore Foundation  
Mr. & Mrs. Robert C. Harris  
Marco P. Hellerman Estate  
Mrs. Griffith Henshaw Estate  
Hewlett-Packard Foundation  
Marian Prentice Huntington Estate  
Joan J. Jacobs  
Effiellen Jeffries Estate  
G. William Jewell Estate  
Sidney & Vivian Konigsberg  
Edith Koshland Estate  
M.E. Lorenz Estate  
McBean Family Foundation  
Florence N. Mel Estate  
The Hon. & Mrs. William Orrick, Jr.  
Ailsa C. Pender Estate  
Janet L. Pynch Estate  
James D. Robertson  
Earl Robinson Estate  
Mrs. William P. Roth

Violetta Sharpe Estate  
Syntex Corporation  
Donald & Rachel Valentine  
Carole Wagner Estate  
Crown Zellerbach Foundation  
Harold & Doris Zellerbach  
Harold L. Zellerbach Estate

## ARTISTS' & MUSICIANS' CIRCLE

**\$25,000 TO \$49,999**  
Dr. John Alden Fund  
Fritzi Benesch\*  
Marjorie B. Bonthron Trust  
George Bowles  
Chrissie B. Breedlove  
Nancy W. Bridgwater Estate  
Broadway-Hale Stores  
Mrs. Harry F. Camp  
Meyer M. Camp  
Ms. Annette Campbell-White &  
Dr. Ruediger Naumann-Etienne  
Philip Carlson Estate  
Dr. & Mrs. Herbert H. Dedo  
Edward P. Eassa Trust  
Mr. & Mrs. William C. Edwards  
Sidney M. Ehrman Estate  
David B. Felch Estate  
Barbara Marie Fontaine Estate  
Hilda Gard Trust  
Frank Gerbode  
Eleanor Guilford  
Vija Hovgard  
William S. & Vivienne Howe Estate  
Mrs. Frederick Kohlenberg  
Betty Ford Lingo—  
The Cerimon Fund  
Russell J. Matthias Estate  
Diana L. McClure Estate  
Naomi Maryann McHugh Estate  
Morris Trust  
Louisette C. Murdoch Estate  
Agda Eleonora Olson Estate  
Pacific Lighting Corporation  
Pacific Telesis  
Christopher Page 1985 Trust  
Deborah Pentz Trust  
Mr. & Mrs. Louis A. Petri  
Agnes D. Porter Estate  
Retail Dry Goods Association of  
San Francisco  
R.C. Samson Estate  
Casey L. Scott  
Dr. A. Jess Shenson  
Emmett G. Solomon  
Lynda Spence  
Wells Fargo Bank  
Anonymous (1)

\* deceased <sup>A</sup> indicates Series A Box Holder

## ENDOWMENT FUND *continued*

### ARTISTS' & MUSICIANS' CIRCLE

\$10,000 TO \$24,999

Nerzig Apkarian Estate  
Roy Backus Estate  
Mr. J. P. Barger  
Muriel C. Barnett Estate  
John L. Blake  
Miss Louise Boyd Estate  
Florence W. Bruce  
Neil Buckley Estate  
Roy Cadenasso Estate  
Robert W. Cahill Estate  
Lillian Miller Carlson Memorial Fund  
Francis & Laine Chen  
Edward J. Clark  
B. B. Cohen Estate  
Mr. & Mrs. Warren J. Coughlin

Ruth Hiene Dahl Estate  
Charles & Dorothy Davis  
Helen Dennis Estate  
Di Giorgio Foundation  
DWD Foundation  
Richard J. Elkus  
Richard Everett\*  
Richard Farley Estate  
Mr. & Mrs. Charles D. Field  
Tully M. Friedman  
Robert Gallo  
Lewis W. Hale Estate  
Mrs. Griffith Henshaw  
Mr. & Mrs. Reuben W. Hills  
David R. Hyman Estate  
Henry J. Kaiser Family Foundation  
William R. & Nancy Ely Kales

Ruth Kaufman Estate  
Jesse Koshland  
Grover Magnin Estate  
Matson Navigation Company  
Anne E. Matthew  
Mr. & Mrs. Fred Moller  
Diane L. Morris  
Kathleen Dale Oscarson  
Thelma C. Owen Estate  
Marion Stuart Parker Estate  
Kathleen R. Poer Estate  
Ruth Prager Estate  
Siegfried B. Puknat Estate  
Mrs. John P. Renshaw  
Marcia Robinson Estate  
Alfred Sbarboro Estate  
Dr. Robert R. Schmidt Estate

Carolyn Shaw  
Mary Shoch  
Jack D. Soldate Estate  
Muriel McKeivitt Sonné  
Mrs. F. J. Thomas Tilton  
Sarah Tilton & Lawrence Low  
Henry F. Trione  
Tallant Tubbs Estate  
Constance Tydeman  
Mr. & Mrs. Willard Vernon  
Mr. & Mrs. Brooks Walker, Jr.  
Marie Welch West Estate  
Mr. & Mrs. Harry Wetzel  
Mr. & Mrs. Palmer Wheaton  
James Wilson Estate  
Anonymous (1)

\* deceased    <sup>A</sup> indicates Series A Box Holder

## TRIBUTES

San Francisco Opera is deeply grateful to the following donors for their honorary and memorial gifts received in the past twelve months.

### IN HONOR OF

#### Marcella Bastiani

*SF Opera Box Office:*  
Roberto Bonilla  
Melissa Comer  
Khalil El-Kareh  
Jessica Fauver  
Nick Gueli  
Beverlee Hassid  
Jen Hughes

Charles McGraw  
Kyle Minor  
Rebecca Page  
Jennifer Pollack  
Kristin Reyda  
Mark Sackett  
Emily Tilles  
Ruth Van Slyke

#### David Gockley

James A. Heagy  
Dr. & Mrs. H. H. Loomis, Jr.  
Karl Ruppenthal\* &  
Josephine Maxon

#### William Godward

Darla & Richard Bastoni  
David Gockley  
Karen J. Kubin  
Bernard & Barbro Osher  
Patric & Mary Powell  
Mr. & Mrs. Marshall I. Wais

#### Maestro Nicola Luisotti

David &  
Judith Preves Anderson

#### The Magnificent SF Opera Chorus & Rufus Olivier

Anonymous

### IN MEMORY OF

#### Dr. John Alden

Mrs. Elaine L. Alden

#### Gene Angell

Patricia Vaughn Angell

#### Mr. John Bracco

Marcella Bastiani

#### Rolfe A. Gille

Mrs. Rolfe Gille

#### Kay Sue Gregorski

Benjamin Gregorski

#### Jayne Heagy

James A. Heagy

#### J. Scott Hendrickson, Supernumerary

The Hendrickson Family

#### Mr. William E. Jones

Mrs. Barbara Jones

#### Mr. Ed Koester

Betty Maddux

#### Mr. David A. Lauer

Mr. James Earl Jewell

#### Mr. Richard Massey

Bruce Browning  
Ellen & Mike Ebert  
David Gockley  
Barbara Jean & Allen L. Grimm  
Korey S. Jorgensen  
Mardi Wood  
Michael Yochum & Priscilla Otani

#### Koichi Nakamura

Anonymous

#### Thomas & Dolores Niemiller

Mary D. Niemiller

#### Julian T. Parer

Robin M.W. Parer

#### Mr. John & Mrs. Zelda M. Quigley, and Mrs. Joan Quigley

Ruth Quigley

#### Leslie Roth

Barry Roth

#### Ms. Judith Sorgen

James A. Heagy

#### Mr. Stanley Won

Anonymous

#### Mrs. Michiko Zepeda

Frank Zepeda

\* deceased



San Francisco Opera is pleased to recognize the generosity of foundations, government agencies, and corporate donors for their support received from August 1, 2015 through September 12, 2016.

---

# FOUNDATION & GOVERNMENT GRANTS

## CHAIRMAN'S CIRCLE

\$500,000 AND ABOVE

Ann & Gordon Getty Foundation  
Grants for the Arts/  
San Francisco Hotel Tax Fund  
The Andrew W. Mellon Foundation

## PRESIDENT'S CIRCLE

\$250,000 TO \$499,999

Chinese Heritage Foundation

## DIAMOND CIRCLE

\$100,000 TO \$249,999

Frances K. & Charles D. Field  
Foundation  
The William & Flora Hewlett  
Foundation  
Koret Foundation  
National Endowment for the Arts

## PLATINUM CIRCLE

\$50,000 TO \$99,9999

Carol Franc Buck Foundation  
Cockayne  
Louise M. Davies Foundation  
The Charles D. & Frances K. Field  
Fund  
Walter & Elise Haas Fund  
The Geoffrey C. Hughes  
Foundation  
Kia Ora Foundation  
The Diana Dollar Knowles  
Foundation  
Wallis Foundation

## GOLD CIRCLE

\$25,000 TO \$49,9999

Kimball Foundation  
OPERA America/The Opera Fund  
Anonymous

## SILVER CIRCLE

\$10,000 TO \$24,999

Aroha Philanthropies  
The Mervyn L. Brenner Foundation  
Frank A. Campini Foundation  
John & Marcia Goldman  
Foundation  
Mimi & Peter Haas Fund  
Heising-Simons Foundation  
Zellerbach Family Foundation

## BENEFACTOR

\$5,000 TO 9,999

Edgar Foster Daniels Foundation  
Walter S. Johnson Foundation

## FOUNDER

\$1,000 TO \$4,999

Arts Federation  
Joyce & William Brantman  
Foundation  
Lisa & Douglas Goldman Fund  
E. Nakamichi Foundation  
Ruppenthal Foundation for the Arts  
Sing for America Foundation

---

# CORPORATE COUNCIL

## SEASON SPONSOR



WELLS  
FARGO

## LEADERSHIP CIRCLE

\$100,000 AND ABOVE

Chevron  
San Francisco Opera Guild  
United Airlines  
Wells Fargo

## PLATINUM CIRCLE

\$50,000 TO \$99,9999

Kaiser Permanente  
Meyer Sound  
U.S. Bank

## GOLD CIRCLE

\$25,000 TO \$49,9999

Bank of America  
Charles Schwab & Co., Inc.  
Recology  
Suffolk Construction  
Tiffany & Co.  
Union Bank

## SILVER CIRCLE

\$10,000 TO \$24,999

Gap Inc.  
Jurika, Mills & Keifer —  
Private Wealth Management  
Pacific Gas and Electric Company  
San Francisco Opera Guild/  
East Bay Chapter  
Schoenberg Family Law Group, P.C.  
Vontobel Swiss  
Wealth Advisors AG  
Wilson Sonsini Goodrich & Rosati  
Foundation

## BENEFACTOR

\$5,000 TO \$9,999

Asset Management Company

## MEMBER

\$1,000 TO \$2,999

AMRCI  
DM Stone Recruitment Solutions  
La Marca Prosecco  
Matson Navigation Company, Inc.  
Wagner Society of  
Northern California

San Francisco Opera extends its deepest appreciation to all donors of matching and in-kind gifts received between August 1, 2015 and September 12, 2016.

## MATCHING GIFTS

Adobe	Genentech	NVIDIA
Agilent Technologies	Google	Oracle
Amgen	IBM	Pacific Gas & Electric Company
AT&T	Intel	Paypal
Autodesk	Intuit	Phillips 66 Company
Bank of America	The James Irvine Foundation	Robert Wood Johnson Foundation
Bank of the West	Johnson & Johnson	S.H. Cowell Foundation
Bill & Melinda Gates Foundation	JPMorgan Chase & Co.	Salesforce
Black Rock	Kaiser Permanente	Samsung
Caterpillar	Lawrence Livermore National Laboratory	SanDisk
Charles Schwab & Company	Levi Strauss & Co.	Silicon Valley Bank
Chevron	Macy's, Inc.	Teradata
The Clorox Company	McKesson	Texas Instruments
Dolby	Medtronic	Thomson Reuters
ExxonMobile	Merck	UBS
First Tech Federal Credit Union	Microsoft Corporation	Union Bank
Gap Inc.	Morrison & Foerster Foundation	U.S. Bank
Gartner	Motorola Solutions	VMware
GE	NORCAL Mutual	Anonymous (2)

## IN-KIND GIFTS

### LEADERSHIP CIRCLE

\$100,000 & ABOVE

HALL Wines  
KDFC Radio  
KPIX/KBCW  
Meyer Sound  
Piedmont Piano Company\*  
Robert Cahen Family  
San Francisco Chronicle  
San Francisco Examiner  
United Airlines  
Webcor Builders  
Yamaha\*\*

### PLATINUM CIRCLE

\$50,000 TO \$99,999

Arnold & Porter, LLP  
Asero Insurance Services, Inc.  
5YINA Beauté

### GOLD CIRCLE

\$25,000 to \$49,999

Armanino LLP  
Clear Channel Outdoor  
Mission Minded  
Seyfarth Shaw LLP  
Tiffany & Co.  
VARIETY

### SILVER CIRCLE

\$10,000 TO \$24,999

bloomers  
Gloria Ferrer Caves & Vineyards  
La Marca Prosecco  
Patina Restaurant Group  
Presentation Services-PSAV  
The St. Regis San Francisco  
Anonymous

### BENEFACTOR

\$5,000 TO \$9,999

China Airlines  
Ta-Lin and Joyce Hsu  
M.A.C Cosmetics  
Rigg Estate Vineyard  
White Rain Productions  
YOR Sequoia Organic Life Corporation

### INVESTOR

\$3,000 TO \$4,999

Coda Signature  
Dale Haugo  
MadeMoments  
Public Works  
Sarina Tang

### MEMBER

\$1,000 TO \$2,999

Deering Wine  
Anne and Timothy Kahn  
Scharffen Berger Chocolate Maker  
Margaret E. Staphorsius  
Amy Tan & Louis De Mattei  
VinAtlas

\*Pianos provided by Piedmont Piano Company

\*\*Yamaha is the official piano of San Francisco Opera





# BEL CANTO LEGACY SOCIETY

The following patrons have made a legacy commitment to San Francisco Opera Association and have joined the Bel Canto Legacy Society as of September 12, 2016. Their generosity helps support our long-range financial stability and artistic planning. Please consider joining this extraordinary group.



*Marilyn Horne, Honorary Chairwoman*

Elie Abi-Jaoude  
 Norman Abramson & David Beery  
 Evelyn Acitelli  
 Kenneth & Barbara Adams  
 Dorrit Ahbel, M.D.  
 Ms. Karin Albright  
 Sophie & Ted Aldrich  
 Anthony J. Alfidi  
 Lt. Col. James M. Alfonte  
 Paul B. Althouse  
 David & Judith Preves Anderson  
 Robert C. Anderson  
 Dr. Ross Armstrong  
 Mrs. Carol Arnold\*  
 Elizabeth Lawler Ashley  
 Mrs. Jeanine Augst  
 Frances Y. Austin\*  
 Mrs. F. G. Austin  
 Elizabeth Avakian  
 Bobbi & Marty Bach  
 Margot Shinnamon Bach  
 M. L. Baird,  
 in memory of  
 Travis & Marion Baird  
 Martha Baker  
 David & Christine Balabanian  
 Ms. Rachael Balyeat\*  
 Deborah Banks & Randy Porter  
 Cantor Roslyn Barak  
 Nancie Barker  
 Elizabeth Barlow &  
 Stephen McClellan  
 Joyce Barnett  
 Marie L. Bartee  
 Beata E. Bartholomay  
 Betty Basham  
 Michael Bassi & Christy Styer  
 Ruth Laine Bauer\*  
 Steve & Ina Bauman  
 Robert H. Beadle  
 Robert E. Beck\*  
 Merle Becker  
 Robert Henry Bellamy  
 Pascal J. F. Belloncle  
 Trish Benedict  
 Valli Benesch & Bob Tandler  
 Raymond J. Berard  
 Carole B. Berg

Dawne Bernhardt  
 Jane Bernstein & Bob Ellis  
 Dr. Barbara L. Bessey &  
 Dr. Kevin J. Gilmartin\*  
 Shannyn Bessoni  
 Heide Betz  
 Jo Ann Biasotti & David T. Crowder  
 Betty Bispo  
 Phyllis B. Blair  
 Susan S. Blake  
 Linda Blondis  
 Claire & Jared Bobrow  
 Eileen Bobrow\*  
 Diane Hoar Bond  
 Drs. Seymour & Sylvia Boorstein  
 Christine M. Boulanger, MD  
 Christopher & Renee Bowen  
 Malcolm H. Bowles  
 Randall Bowman  
 Dr. Lois Brainard  
 Barbara & Robert Brandriff  
 Cathryn J. Brash  
 John\* & Eva Breyer  
 Karen & Irv\* Broido  
 Scotty Brookie  
 Lynda L. Brothers  
 Agnes Chen Brown  
 Mr.\* & Mrs. John Maxwell Bryan  
 James Logan Buhler\*  
 Donald Buhman &  
 C. Wray Humphrey  
 Ralph & Clairelee Leiser Bulkley  
 James R. Burch  
 John D. Burke  
 Roger Busse & Oscar Celli  
 Richard Buth & James Schull  
 Mrs. James P. Butler  
 Cabaniss Memorial Fund  
 Robert\* & Joan Cahen  
 Jack Calhoun  
 Frances Campra  
 Betty J. Carmack  
 June B. Carr  
 Ronald Casassa\*  
 Emanuela N. Catena  
 Marilyn A. Cereghino\*  
 Mark R. Chaitkin  
 Hella H. Cheitlin

Julia Frohlich Cherry  
 Mrs. Johanna Childhouse  
 Jack Christensen  
 Gillian Clark  
 Harry Gilbert Clarke\*  
 Maureen Clarke  
 Carlyn Clause &  
 Alexander L. Brainerd  
 Jean Cleverly & Frank Warner  
 Dr. Carolyn J. Cline  
 Lloyd & Janet Cluff  
 Roberta Colin  
 Marie Collins  
 James T. Concannon\*  
 Tony & SueAnn Converse  
 Mr. & Mrs. Ransom S. Cook  
 Rudolph R. Cook Trust  
 Mrs. Marion Moore Cope  
 Ruth Alberta Copley\*  
 Dewayne Cornelious  
 William B. Cornfield  
 Jennifer Cowan  
 Valerie & Paul Crane Dorfman  
 Doug & Vivian Crisman  
 Camille Crittenden  
 George & Susan Crow  
 John & Lois Crowe  
 Gerald F. Currier &  
 Cleveland M. Smith  
 Douglas P. Cyr  
 Friedericka A. Dalbey\*  
 David Dall  
 Anne Dauer  
 Charles & Dorothy Davis  
 Dick Davis  
 Mr. & Mrs. Peter W. Davis  
 James De Hart\*  
 Cornelia Y. de Schepper  
 J. C. De Tata, M.D.  
 Reid & Peggy Dennis  
 Ulric & Glenda Dennis  
 Ms. Jackie Deskin  
 Franklin C. Deters\*  
 Eric Dew  
 Jerome L. & Thao N. Dodson  
 Carol & Dixon Doll  
 Jeanne Dorward

Dr. Nancy Doyle &  
 Dr. George L. Smith, Jr.\*  
 Stephen Ringland Drewes  
 Thelma Diana Dry\*  
 Pat Dubrow  
 Arnold & Trudy Duncan  
 John\* & Dimitra Efstathiou  
 Alan F. Egan, J.P.  
 Ludmila & Peter Eggleton  
 Delia Fleishhacker Ehrlich\*  
 Joseph Ehrman III  
 Stephen Eimer &  
 Kevin Ann Cartwright  
 Christine M. Englund  
 Charo & Paul Eisenman  
 Barbara & Ed Eschbach  
 Patricia M. Evans  
 Rod\* & Ingrid Evans  
 Richard B. Everett\*  
 Robert F. Ewing  
 Dr. & Mrs. Robert B. Fenwick  
 Jack & Marsha Firestone  
 Lucille V. Fjoslien  
 Ms. Kristina Flanagan  
 Carl Wilhelm Folk  
 Martha J. Foltz  
 Mary & Tom Foote  
 Barbara Jean Fopp  
 David F. Freedman  
 Kathi Freeman\*  
 Barbara & William\* Friede  
 Joseph & Antonia Friedman  
 John H. Frykman &  
 Cheryl C. Arnold\*  
 Karen Kirk Gabrielson  
 Louis B. Gagliardi  
 Parley Gagne  
 Ms. Ching-Ching Ganley  
 Gregory S. Garbin, M.D. &  
 Kenneth J. Denhard  
 Sheila Purcell Garcia  
 Jack & Carroll Gardner  
 Dewey Garrett  
 Keith & Priscilla Geeslin  
 Nancy Gentry Geller  
 Kurt Tristan Geselbracht &  
 Francisco Guevara  
 Mr. & Mrs. Gordon P. Getty

\* deceased

## BEL CANTO LEGACY SOCIETY *continued*

Arlene & Doug Giancoli  
Dennis Gibbons & Lisa Erdberg  
Ione Gille  
John S. Gilmor  
Jane Gitschier  
David Gockley  
William W. Godward  
Doris W. Grau  
Don & MaryAnn Graulich  
Wanda Lee Graves &  
Stephen Duscha  
Anne Patricia Gray  
Geoffrey & Marcia Green  
Ms. Julie Green  
Roger W. Green  
Mrs. Robert M. Greenhood  
Flora Greenhoot\*  
Zane O. Gresham &  
Carole J. Robinson  
Mr.\* & Mrs.\* Edward M. Griffith  
Ellen Braner Grinnell  
Claude & Nina Gruen  
Ursula Grunfeld  
Eleanor Guilford  
John A. & Cynthia Fry Gunn  
Yvette\* & John G. Gurley  
William A. Hage &  
Elizabeth Wong Hage

Timothy F.\* & E. Ann\* Haggerty  
Harry C. Haines  
Kristina K. Hall  
Ms. Laila Halsteen  
Edith L. Hammerslough\*  
Hunter Pittenger Harris  
Michael A. Harrison &  
Susan Graham Harrison  
Jane & David Hartley  
Fred Hartwick  
Mrs. Janine A. Hawkins  
Mr. & Mrs.\* James A. Heagy  
Lisa A. Heilman-Cozzallo  
Mary & Craig Henderson  
Donald A. Hermann  
Joan Hett  
Peggy Hill  
Ian Hinchliffe  
Frederick J. Hirth  
Robert W. Hofer  
Milan Milton Holdorf\*  
Kenneth L. Holford  
Marilyn Horne  
Wilma S. Horwitz  
Sally V. Houston  
Margaret E. Hoyt  
Linda Humber  
Leslie & George Hume

Marian Huntoon  
Ms. Margaret C. Hutchins  
Bruce Hyman  
Marsha Irwin  
James A. Ito  
Barbara K. Jackson  
Donald & Jacqueline Jacobberger  
Elizabeth Ann Jacobs  
Yorke & Jacqueline Jacobson  
John\* & Nancy Jalonen  
James Logan Buhler\*  
Robin & Ginny Jaquith  
Ms. Christine Jarc  
Mr. & Mrs. C. Bradford Jeffries  
Bruce M. Jewett  
Mrs. Mary Jopé  
Mac & Mary Jordan  
Sally Jordan  
Dr. Devorah Joseph,  
in memory of Irving Joseph  
Joan Juster  
Lilli Kalis M.D.\*  
William\* & Margaret Kaplan  
Dick & Sherry Karrenbrock  
Jeannie Kaufman  
Suzan Kaufmann  
Dr. Phyllis A. Kempner &  
Dr. David D. Stein

Lawrence A. Kern  
Ms. Eiko Kikawada  
Nelda Kilguss  
Mrs. Richard Kinninger  
Harleigh Thayer Knott  
Diana Dollar Knowles\*  
Theodore A. Kolb\*  
Edson K. Kong, Esq.  
Laura M. Kozel  
Christine Stevens Kradjian  
Ms. Barbara Kral  
Nancy Ann Kraus  
Charles C. Kredensor &  
Frederic S. Saunders  
Herbert & Barbara Kreissler  
Michael L. Kurt  
Joan Kwansa  
Regina Lackner  
Judith Lamberti M.D.  
Barbara J. Lane  
Judy & Donald Langley  
William P. Langley  
Mr. Randall E. Laroche &  
Mr. David Laudon  
Beverly & Richard Lavine  
Dr. & Mrs. John Lavorgna  
Olive Lawton  
Samuel Leask

\* deceased

# Let Us Know About Your Legacy Gift

Have you included San Francisco Opera in your estate plan and not told us? Every year we receive surprise gifts from our patrons by will, trust, or beneficiary designation.

We would love to recognize your generous intentions today and welcome you as members of our Bel Canto Legacy Society. Consider sharing your plans with us.

Join nearly 700 Opera patrons who have made a commitment to help ensure a lasting future for the Company. There is no minimum gift size. Whatever your choice, we thank you for supporting San Francisco Opera.

**Mandala Pham, Legacy Giving Officer**  
(415) 565-6413 • [mpham@sfoopera.com](mailto:mpham@sfoopera.com)

**Make San Francisco Opera part of your legacy**



**BEL CANTO LEGACY SOCIETY** *continued*

Paul E. LeMal M.D.  
 Mary Lemmon  
 Marcia Lowell Leonhardt  
 John E. Leveen\*  
 Cliff Leventhal,  
 in memory of Arlene Leventhal  
 Frank & Ildiko Lewis  
 Mr. George B. Lewis  
 Elizabeth Lim  
 Lawrence & Silvia Lin  
 Lisa P. Lindelef  
 Bernice Gucker Lindstrom  
 Donald R. Lipp  
 Jeannik Méquet Littlefield\*  
 Allan M. Lluch  
 Vera M. Long\*  
 Maurice E. Loomis  
 Shirley & Hersch Loomis  
 Nathaniel Lopez & Jerry Orecchia\*  
 George F. Lucas &  
 Thomas Rothgiesser  
 Rita & Nicola Luisotti  
 Mr. & Mrs. Laurence R. Lyons  
 Betty Maddux,  
 in memory of Edward Koester  
 Andrew F. Maguire  
 Cynthia & John Major  
 Jackie & Art Mancini  
 Robert G. Manette  
 Peter Mansfield  
 Joseph Marino, Jr.  
 Deborah Marion, CPA, EA  
 Mrs. Thelma Marken  
 David Marsten  
 Letha Ann Martin\*  
 Evelyn S. Martinez  
 Marilyn Mathers  
 Anne E. Matthew  
 James S. Mattingly &  
 Paul Quintilian  
 James McCarthy  
 Anne McClure\*

Florence & William McConnell  
 Tom McEachern\*  
 Donald L. McGee  
 John G. McGehee  
 Michael McGinley  
 Anne & Malcolm McHenry  
 Ellen & Paul McKaskle  
 Giselle McKellar  
 Elaine McKinley & Kit Durgin  
 Dr. Frank E. McLaughlin  
 Ruth McManus Trust  
 Ms. Marilyn McMillan  
 Burt & Deedee McMurtry  
 Ronald & Judith McWilliams  
 Bill Medigovich  
 Kerrin Knudtsen Meis  
 Dixie Lee Meiselbach\*  
 Edward Merrick  
 Lucinda Merrill  
 Robert Messick  
 Carol L. Meyer\*  
 Gladys Meyerfeld\*  
 Christine Miller & Gary Glaser  
 Diane Compagno Miller  
 George M. Miller  
 George P. Miller\* &  
 Walter G. Zimmerman, Jr.  
 Vivienne E. Miller  
 Dr. Judy C. Miner  
 Bill & Susan Mirbach  
 D. G. Mitchell  
 Sandra Mock  
 C. Kenneth More  
 Cathy & Howard Moreland  
 Andrew Morgan & Danny Richard  
 Andrew Morris  
 Thelma C. Morris  
 William O. & Susan W. Morris  
 Alan Morrison\*  
 Milton Mosk & Thomas Foutch  
 Kathleen Much  
 Nancy S. Mueller

Tom & Anne Muller  
 Heidi Munzinger  
 Majbritt Murdock  
 Lorenzo Murguia, M.D.  
 Peter J. Musto  
 Vija Hovgard Nadai  
 Marilyn & David Nasatir  
 Roselee Nichols  
 Marie J. Niemann\*  
 Mary L. Nilan  
 Paul Nordine  
 Dante Noto  
 Norman\* & Hillevi Null  
 Ms. Jan Ogren & Mr. Dean Watson  
 Mr. David Oldroyd  
 Brian Olson  
 Commodore & Mrs. K.R. Orcutt  
 Mr. & Mrs. Julian E. Orr  
 Brenda Osborne  
 Sheldeen Germaine Osborne  
 Kathleen Dale Oscarson  
 Lise Deschamps Ostwald  
 Father David F. Pace  
 Thomas Pajak  
 Robert E.\* & Jeraldine M. Palazzi  
 Barbara H. Paley  
 John Merola Papa\*  
 Mrs. Verna Parino\*  
 Ms. Iris Parris  
 Mr. & Mrs. Robert Parvin  
 Miss Virginia Patterson\*  
 Carol Potter Peckham  
 Anette Penner  
 David & Gail Perin  
 Neil & Elsa Pering  
 Cinda & Spence Perry  
 Dame Donna Petersen  
 Mandala Pham & Michael Kwende  
 John\* & Maria Pitcairn  
 Herbert C. Ploch  
 Mrs. Jan Popper  
 Roger & Deborah\* Potash

Patric & Mary Powell  
 Karen L. Burtness Prak &  
 Jan Willem L. Prak  
 Janet & Michael Quartaroli  
 Ruth Quigley  
 Robert E. Rabourn  
 Mrs. Jennie Rafton\*  
 Cynthia & Terry Ramseyer  
 Thomas R. Ranweiler  
 William D. Rasdal\*  
 Alan & Nancy Raznick  
 Glenn H. Reid  
 Marie R. Rhein  
 Keith W. & Marjorie Riley  
 Richard\* & Jean Ringe  
 Kathryn E. Ringgold  
 Dr. & Mrs. C. Stewart Ritchie  
 L. Ronn Robbins  
 Marcia Robinson\*  
 Rusty Rolland  
 Arthur S. & Keiko Kiyuna Roosa  
 Margaret Ropchan  
 Gerald B. Rosenstein\*  
 Barbara J. Ross  
 Elizabeth Boardman Ross  
 James Ross  
 Paul L. Rowe & R. Michael Sereno  
 Karl Ruppenthal\* & Jo Maxon  
 Louise A. Russell  
 Richard Russell  
 Bob & Terri Ryan  
 Philip Mark Ryan  
 Carol\* & Jordan Sachs  
 Mrs. John M. Sanderson\*  
 Mr. Jeffrey Sant  
 Mr. Felipe R. Santiago &  
 Mr. Barry T. Joseph  
 Michael & Gini Savage  
 Daryl A. Schilling  
 Betsey Schneider  
 Debra Schoenberg

\* deceased

Opera is one of the few art forms that presses all my emotional buttons. With its stirring musical passages—and through its stories filled with power and anger, passion, pathos and fear, love and eroticism—no other art form can bring me to tears and joy as opera can. I want future audiences to be transfixed and excited by opera. I feel satisfied knowing that my legacy gift will help make that possible.

—ERIC DEW, PROUD BEL CANTO LEGACY SOCIETY MEMBER

Join Eric to ensure a lasting future for San Francisco Opera.

To learn how, contact Mandala Pham at (415) 565-6413 or [mpham@sfoopera.com](mailto:mpham@sfoopera.com).



## BEL CANTO LEGACY SOCIETY *continued*

Thea Lou Seese  
Harold E. Segelstad  
Marilyn G. Seiberling  
Mrs. Edwin A. Seipp, Jr.  
Cynthia B. Selfridge  
Christine Selle  
Lorenzo Severino  
James & Connie Shapiro  
Carolyn Shaw  
Mrs. Carter Parrish Sherlin  
Jim & Mai Shields  
Ruth A. Short  
John Shott  
Robert Shultz  
Natalie O. Shuttleworth  
Paul J. & Sheri Siegel  
Ms. Joan M. Silva  
Barbara Silverberg  
Donna Silverberg  
Cynthia L. Slezak  
Derek\* & Stephanie Smith  
George L. Smith, Jr.\*  
Dr. Lorraine E. Smith  
Pamela D. Smith  
Kenneth & Joanne Snow  
Steven Souza & Therese Souza  
Dr. Cynthia Soyster\*  
Mrs. Charles Spalding  
Robert L. Speer & John Wong  
Lynda Spence  
Gail Andersen Stark  
The Honorable &  
Mrs.\* Wm. D. Stein  
Eric Stevens  
Lawrence L. Stitt\*  
James R. Stockton  
Howard & Ruth Strassner  
Merna Strassner  
Blossom F. Strong  
Dr. Jerome D.\* & Mary K. Swalen  
Tom Taffel & Bill Repp  
Amy Tan & Louis De Mattei

Jack E. Teeters  
Dr. Sam Thal  
Ms. Carol J. Tomlinson  
Barbara L. Traisman  
Ricardo D. Trimillos  
Maxine Trost  
Michael E. Tully  
Mr. & Mrs. James S. Tunnell  
Suzanne E. Turley &  
William R. Jackson\*  
Mr.\* & Mrs. Paul A. Tuttle  
Florence E. Twyman  
Yvonne Upsher  
Martin Eric Vahur  
Gloria Valair  
Mark Vallarino  
Paul E. van Dyk  
Mr. & Mrs. Willard E. Vernon  
Shirley Wilson Victor  
John E. Vinton & Richard Miller  
Albert J. Vizinho  
Eunice L. Vogel  
Garry Waba  
Drs. Bradford Wade & Linda Riebel  
Melody & Rebecca Walden-Pound  
Cmdr. & Mrs. Homer Wallin  
Barbara M. Ward  
Ramona Wascher\*  
Ms. Lola Watson  
Rosalie V. Weaver  
Mr. & Mrs. William C. Webster  
Mitzie Naff Weiner  
Maurice & Gale Weir  
Ronald & Emely Weissman  
Daphne & Stuart Wells  
Janet Gray Welter  
George White  
Mr. Thomas D. Wickens\*  
Josephine P. Wiik, R.N.  
Michelle Wilcox & Rob Kuhling  
Miles\* & Virginia Willard  
S. Grace Williams\*

Ann L. Williamson  
Sheila M. Wishek  
Gerhard P. Woelke  
Marcia E. Wolfe  
Ms. Virginia Wong  
Bonnie Woodworth\*  
Sylvia Stein Wright  
Stanley M. Yantis, M.D.  
Joan F. Yates  
Ms. Nancy Yee

Dr. & Mrs. Robert Yoerg  
S. Shariq Yusufzai &  
Brian E. James  
William T. Zaumen  
Joan Zawaski & Rona Siegel  
Dr. & Mrs. John A. Zderic  
Mr.\* & Mrs. Stephen A. Zellerbach  
Karyl Lynn Kopelman Zietz  
Stephen & Connie Zilles  
Diane & Michael ZumBrunnen

### Legacy Gifts Received

Marion Zimmer Bradley  
Eileen Bobrow  
Cabaniss Memorial Fund  
Marilyn A. Cereghino  
James T. Concannon  
Ruth Alberta Copley  
Friedericka A. Dalbey  
Franklin C. Deters  
Thelma Diana Dry  
Julie Swartz  
Richard B. Gump  
Edith L. Hammerslough  
Claramae Turner Hoffmann  
Lilli Kalis M.D.  
John E. Leveen  
Anne McClure  
Tom McEachern  
Ruth McManus  
Alan Morrison  
Mrs. Verna Parino  
Miss Virginia Patterson  
George L. Smith, Jr.  
Lawrence L. Stitt  
Florence Twyman  
Bonnie Woodworth

\* deceased

## Donate Your Car!



*Daniela Mack in the 2015 San Francisco Opera production of The Barber of Seville*

Have an old car taking up space in your driveway?  
Consider donating it to San Francisco Opera!  
We accept all types of vehicles and can pick them up  
when it's most convenient for you.  
Your tax-deductible donation will support thrilling  
productions, immersive education programs,  
free community events and more.

Visit [sfopera.careasy.org](http://sfopera.careasy.org) or  
call 855-99-OPERA to learn more.

CORY WEAVER



# MEROLA OPERA PROGRAM

**THE MEROLA OPERA PROGRAM** is dedicated to the continuing education and professional training of the finest young operatic talent and the development of this talent into professional opera singers, coaches and stage directors of the highest artistic caliber. Merola operates in close artistic collaboration with San Francisco Opera but is an independent nonprofit organization, governed by a separate board of directors. Merola is responsible for its own fundraising, primarily from loyal members and foundations.

Young artists participating in Merola's intensive training program benefit from its association with San Francisco Opera, often returning to appear on the main stage. In any given season, over 30% of all San Francisco Opera roles, including cover roles, are performed by former Merola artists. Graduates of the Merola Opera Program include Joyce DiDonato, Susan Graham, Thomas Hampson, Anna Netrebko, Patricia Racette, John Relyea, Patrick Summers, Ruth Ann Swenson, Carol Vaness, Rolando Villazón, Deborah Voigt, and Dolora Zajick.

Merola is the future of opera. Please visit us at [www.merola.org](http://www.merola.org).

## BOARD OF DIRECTORS

OFFICERS	PAST PRESIDENTS	DIRECTORS	EMERITUS DIRECTORS
Jayne C. Davis, <i>Chairman</i>	Mrs. Starr Bruce (1957-1962)	Adam Arthur Bier	Donna L. Blacker
Carlyn Clause, <i>President</i>	James H. Schwabacher (1962-1991)	Dr. Phyllis B. Blair	Peggy Dennis
Dr. James Tristan Cross, <i>Vice President</i>	Dr. A. Jess Shenson (1991-1995)	Barbara Bruser Clark	Mrs. A. Barlow Ferguson
Joan B. Kelly, <i>Vice President</i>	Jayne Davis (1995-1999)	Michael Colbruno	Mrs. Jane R. Le Roux
Robert B. Mison, <i>Vice President</i>	Rusty Rolland (1999-2003)	The Hon. Marie Bertillion Collins	Harriet Meyer Quarré
Mary Sue Bizzarri, <i>Treasurer</i>	David S. Hugle (2003-2007)	Hugh J. Coughlin	Mary Stevens Riley
Lindsay MacDermid, <i>Secretary</i>	Patrick Wilken (2007-2011)	George Crow	Anita Weissberg
	Donna L. Blacker (2011-2015)	Pamela George	
		Mary Henderson	
		Melvyn Hetzel	
		Susan Hone	
		Dana Turkington Horner	
		David S. Hugle	
		Robert B. Jacoby	Patrick Wilken
		Michael H. Kalkstein	Christopher Wiseman
		William W. Kwan, MD	Susan York
		Nafiseh Lindberg	Stephen Zilles
		Sylvia R. Lindsey	
		John W. Lindstrom	
		Dr. Myron Marx	
		Dr. David D. Stein	
		Rusty Rolland	
		Natalie O. Shuttleworth	
		Blanche Germain Streeter	
		Dr. W. Conrad Sweeting	
		Ruth Uchimura	
		Carol A. Weitz	

## ADMINISTRATION

Jean Kellogg, *Executive Director*

Tracy Grant, *Director of Foundation, Corporate & Government Relations*

Mark Shattuck, *Controller*

Miriam Rosenfeld,  
*Donor Relations & Events Manager*

Rachel Krasner,  
*Marketing & Events Assistant*

Cindy Ho,  
*Part-time Bookkeeper/Accountant*

We extend our sincere appreciation to all donors and acknowledge the following individuals, foundations and corporations for their generous gifts totaling \$1,000 or more and made between **October 1, 2015, and August 15, 2016**, in support of the Merola Opera Program. For more information about supporting the Merola Opera Program, please contact (415) 936-2324, e-mail [mop@merola.org](mailto:mop@merola.org), or visit our website at [www.merola.org](http://www.merola.org).

### \$25,000 & Above

**GOVERNMENT**  
National Endowment for the Arts

**FOUNDATIONS**  
The Yvonne & Edgar Baker Fund  
Frances K. & Charles D. Field Foundation  
Al Garren Fund

**INDIVIDUALS**  
Ms. Eloise Bouye  
Miss Vivienne E. Miller  
Leslys Vedder,  
in memory of James Forest Vedder

**INDIVIDUALS**  
Darla & Richard Bastoni  
Mrs. Birgit Chase  
Carlyn Clause & Alexander L. Brainerd  
George & Susan Crow  
Drs. John & Lois Crowe  
Dr. Lisa Danzig  
Tim Dattels & Kristine Johnson  
Mary & Tom Foote  
Priscilla & Keith Geeslin  
Ms. Pamela George  
Miss Ursula Grunfeld  
James Heagy in memory of Janey Heagy  
Mary & Craig Henderson  
Ms. Harriet Heyman &  
Mr. Michael Moritz  
Mrs. Dana T. Horner  
Franklin & Catherine Johnson  
Mr. Michael H. Kalkstein &  
Ms. Susan English  
Norman T. Larson  
Bernice & John Lindstrom  
Jean & Lindsay MacDermid  
Mr. Milton Mosk & Mr. Thomas Fouch  
Norby Anderson  
Ms. Patricia Nottingham  
Drs. Richard & Pamela Rigg  
Mrs. Barbara J. Ross  
Bob & Terri Ryan  
Mr. & Mrs. Jack Schafer  
Dr. David D. Stein & Dr. Phyllis A. Kempner  
Mrs. Carol A. Weitz  
Susan York  
Anonymous

**INDIVIDUALS**  
Patricia Vaughn Angell  
Mary Sherrill Baxter  
Mr. & Mrs. Phillip B. Beck  
Dr. Phyllis B. Blair  
Ms. Brooke Bourland  
Ms. Langley Brandt  
Barbara Bruser & Richard Clark  
Ms. Annette Campbell-White &  
Dr. Ruediger Naumann-Etienne  
Maureen Clarke  
Mr. Michael Colbruno  
Mr. Hugh J. Coughlin  
Dr. & Mrs. Alexander Cross  
Mrs. Mary A. Culp  
Peggy & Reid Dennis  
Mr. David Dickson & Mr. Patrick Wilken  
Mr. Robert E. Ellis &  
Ms. Jane W. Bernstein  
Mr. Thomas E. Fouch  
Michael A. Harrison &  
Susan Graham Harrison  
Mr. & Mrs. Melvyn Hetzel  
Ms. Susan Hone  
Greer & Thayer Hopkins  
Mr. David S. Hugle  
H. Nona Hungate  
Patricia & Philip Jelley  
Drs. Joan B. & James Kelly  
Ms. Nelda Kilguss  
Mr. & Mrs. Carl Lindberg  
Ms. Sylvia R. Lindsey  
Josephine Maxon  
Patrick McCabe  
Ellen & Paul McKaskle  
James R. Meehan  
David Miller  
Mr. Robert B. Mison  
D. C. Mitchell  
Ms. Camille Morishige  
Thomas E. Morton & Anne L. Morton  
Mrs. Pamela Murdock  
Mr. Haggai Niv  
Mr. Paul D. Nordine  
Hiroko Prather  
Mr. Glenn H. Reid  
Mr. & Mrs. Michael Rudd  
Robbins/Cullen Family  
Miss Dorothy Schirke  
Ms. Jean Shuler  
Dr. J. H. Silveira

Dr. & Mrs. W. Conrad Sweeting  
Ms. Suzanne Turley  
Bruce & Fran Walker  
Mrs. Anita Weissberg  
Ms. Faye Wilson  
Ms. Shirley Woo & Mr. David Rosenfeld  
Mr. & Mrs. A. Lee Zeigler  
Stephen & Connie Zilles  
Anonymous

### \$1,000-\$1,999

**FOUNDATIONS**  
Delta Sigma Theta Sorority, Inc.  
Joyce & William Brantman Foundation  
Opera Studees Association  
Edward Pollak Family Fund  
San Francisco Opera Guild  
Marin Chapter  
Weeden Foundation

**CORPORATION**  
Meyer Sound

**INDIVIDUALS**  
Nina K. Auerbach, MD  
Adam Arthur Bier & Rachel Bier Lem  
Paul & Kathy Bissingard  
Maurice & Mary Sue Bizzarri  
Mrs. Peter H. Black  
Ms. Lucia Bogatay  
Dr. & Mrs. Melvin C. Britton  
Mrs. Irving Broido  
Frances Campra  
Mr. Martin S. Checov &  
Mr. Timothy J. Bause  
Mr. & Mrs. Melvin Chetlin  
Mr. & Mrs. Lloyd Cluff  
Mr. Paul Connolly  
Mrs. Beverly Coughlin  
Ms. Laura Crawford  
Dr. James Tristan Cross &  
Mr. Charles Antonen  
Dr. & Mrs. Roy L. Curry  
Mr. & Mrs. James F. Dean  
Mr. & Mrs. G. M. Dearing  
Mrs. Annina R. Demmon  
Mr. & Mrs. Frank DeSocio  
Keith Doerge  
Mr. Peter Felleman  
Mr. Steven Franceschi  
Mrs. William M. Friede

Joseph & Antonia Friedman  
Mr. & Mrs. Raymond Haas  
Mr. Fred Hartwick  
Ms. Maxine Hickman  
Wilma Horwitz  
Mr. Robert Jacoby  
Ms. Andrea G. Julian  
Mr. & Mrs. Timothy Kahn  
Mrs. Jeannie Kaufman  
Dr. Marion R. Kramer  
Mr. Lorrin C. Kroska  
William W. Kwan, MD  
Joan Shelbourne Kwansa  
Ms. Kathe Lange  
Mr. Randall E. Laroche &  
Mr. David Laudon  
Mrs. Nancy Donnell Lilly  
Mr. Peter M. Lundberg &  
James B. Mowdy  
Eve & Niall Lynch  
Mr. & Mrs. Daniel J. Mardesich  
Dr. Myron Marx  
Mr. & Mrs. J. Patterson McBaine  
Mrs. Anne G. McWilliams  
Cathy & Howard Moreland  
David & Marilyn Nasatir  
Mr. & Mrs. Boyce Nute  
Robert & Carol Parvin  
Ms. Susan K. Prather  
Mr. & Mrs. David Rinaldo  
Ms. Marianne Buttner Robison  
Mrs. Edward W. Rosston  
Jeannie Sack & Jordan Sachs  
Mr. Paul Sack  
Mr. Steven Shladover  
Ruth A. Short  
Natalie O. Shuttleworth  
Dr. & Mrs. Jon F. Sigurdson  
Diana Starcher & John Sifonis  
Blanche Germain Streeter  
Martin Tannenbaum  
Ms. Maggie Thompson  
Mr. Robert Walker & Mr. Ernest Phinney  
Mrs. Nelson Wild  
Mr. Christopher E. Wiseman &  
Mr. Eric W. Sleight  
Dr. & Mrs. John A. Zderic

### \$20,000-\$24,999

**FOUNDATION**  
The Bernard Osher Foundation

**INDIVIDUALS**

Nordin & Donna Blacker  
Mike & Rusty Rolland

### \$10,000-\$19,999

**FOUNDATIONS**  
Ann & Gordon Getty Foundation  
Il Cenacolo Italian Cultural Club  
The Henry W. & Nettie Robinson Foundation  
Rusty Rolland & the Schick Fund  
Wallis Foundation

**CORPORATION**

Dandelion Chocolate

**INDIVIDUALS**

Peter & Jayne Davis  
John & Cynthia Fry Gunn  
Barbara K. Jackson  
Mr. John Lee  
Ms. Amy Roth & Mr. Robert Epstein  
Mary Stevens Riley  
In Memory of Cameron Waterman III  
Mrs. Alfred Wilsey

### \$5,000-\$9,999

**FOUNDATION**  
Il Cenacolo Italian Cultural Club Renzo  
Turco Grant for Italian Language Studies  
Kia Ora Foundation

### \$2,000-\$4,999

**FOUNDATIONS**  
Karl & Alice Ruppenthal  
Foundation for the Arts  
Raymond Family Foundation  
San Francisco Opera Guild  
East Bay Chapter  
San Francisco Opera Guild  
Peninsula Chapter  
San Jose Opera Guild  
Sequoia Trust  
Tulsa & Simone Fund  
Walter & Elise Haas Fund  
William Karl Schwarze Trust

## IN-KIND DONORS

ADAMVS Karen & Lawrence Ames Amici di Merola Davidson Bidwell-Waite & Edwin Waite Adam Arthur Bier & Rachel Bier Lem Diane Blanchard Blue Sky Adventures Jonathan Brandani Breathless Wines William Burden	Sarah Cambridge Annette Campbell-White & Dr. Ruediger Naumann- Etienne John Churchill Carlyn Clause & Alexander Brainerd Aryeh Nussbaum Cohen Vinson Cole Marie & Leonard Collins Catherine Cook Dr. & Mrs. Alexander C Ross	James T. Cross & Charles Antonen Peter & Jayne Davis Culinary Excellence Helga & Roy Curry Tara Curtis Dutch Henry Winery Amina Edris Pamela George Beatrice & Paul Gomory Dr. Edward Gomez Sheri Greenwald	Ronny Michael Greenberg Hafner Vineyard Bryndon Hassman James Heagy Melynn & Maureen Hetzel Craig & Mary Henderson Hinman & Carmichael LLP Hotel Healdsburg Brian Jagde Martin Katz Dr. William Kwan Nafiseh & Karl Lindberg	Noah Lindquist Sylvia Lindsey Jean & Lindsay MacDermid Emily Marcus Lucas Meachem Meyer Sound Robert Mollicone Mark Morash Anne & Tom Morton Edward Nelson Nob Hill Gazette Annie Nunan	Toni Marie Palmertree Amitai Pati Pene Pati Matthew Piatt Drs. Richard & Pamela Rigg Mike & Rusty Rolland Terri & Bob Ryan San Francisco Opera Nicolò Sbulzel DeAnna Sherer Matthew Shilcock Natalie O. Shuttleworth	Andrew Stenson Matthew Stump Michael Sumuel Zanda Svede Tante Marie's Cooking School Elza van den Heever Carol Weitz Peter Winkelstein
---	---	--	---	--	---	---

Merola gratefully acknowledges the following Sponsors of the Merola Spring Benefit Gala.

Miss Vivienne E. Miller Mrs. Alfred Wilsey

## CORPORATE MATCHING GIFT DONORS

Adobe Systems Incorporated American Express Gift Matching Program	AT&T Foundation BankAmerica Foundation Chevron U.S.A., Inc.	Genentech Gordon and Betty Moore Foundation IBM Foundation	McKesson Corporation Millipore Corporation Motorola	Sun Microsystems, Inc. Time Warner Matching Grants Program Union Bank of California
---	---	--	---	---

## MEROLA LEGACY SOCIETY

The Merola Legacy Society honors those who have included Merola Opera Program in their will, trust or other estate plans. For more information on how you can support Merola Opera Program through your estate planning, please call (415) 936-2321.

Norman Abramson & David Beery Mrs. Barbara Adams Mrs. Judith Anderson Mrs. John Anderton Ms. Wilma Avery Kathleen H. Barr Ms. Eloise Bouye Mr. & Mrs. Christopher Bowen In Memory of George (Troy) Browman & his Living Partner J. Gerald Gagnon Mr. Donald Buhman Mr. Russell P. Chappell Ms. Donna Chazen Maureen Clarke Carlyn Clause & Alexander L. Brainerd	Mr. Michael Colbruno Jose Maria Condermi Mrs. Charles Cornman Mr. Gerald F. Currier & Mr. Cleveland M. Smith Peter & Jayne Davis Mr. Stephen Drewes Mr. & Mrs. Vernon Dwelly Mr. Robert F. Ewing & Mrs. Cesar L. De Joya, Jr. Mrs. A. Barlow Ferguson Mary & Tom Foote Mario Fracchia Mrs. William M. Friede Joseph & Antonia Friedman Mrs. Magda Gabali Mr. Louis B. Gagliardi	Mr. J. Gerald Gagnon Ms. Pamela George Mrs. Rolf Gilie Tracy Grant Miss Doris Grau Miss Ursula Grunfeld Dr. & Mrs. John G. Gurley James Heagy in memory of Janey Heagy Tom Houran & Bill Medigovich Mr. David S. Hugle Barbara K. Jackson Ms. Elizabeth A. Jacobs Ms. Dagmar L. Jamison Ms. Joanie Juster Mrs. Jeannie Kaufman Ms. Jean Kellogg	Ms. Ludmila Kisseleva-Eggleton & Mr. Peter Eggleton Mr. Louis A. Koffman Mr. Ken Kolby Mrs. Barbara F. Kral Herbert & Barbara Graham Kreissler Ms. Joan Shelbourne Kwansa Mr. Frank S. Lanier Mrs. Olive Lawton Mr. John Lee Ms. Marcia Leonhardt Bernice Gucker Lindstrom Jean & Lindsay MacDermid Joseph R. Maletta-Hoffman Family Trust Mrs. Norrine L. Marchegiani-Lewis Mr. & Mrs. Daniel J. Mardesich	Dr. Myron Marx Ms. Denise E. Mauldin Bill Medigovich Ms. Christine Miller Mr. Ken Kolby Miss Vivienne E. Miller D. G. Mitchell Cathy & Howard Moreland Ms. Thelma Morris Mr. Albert L. Mosher Mr. Milton Mosk & Mr. Thomas Foutch Mr. Carroll J. Newbanks Ms. Marie J. Niemann Mr. Haggai Niv Mr. Carl Noelke Mr. & Mrs. Michael A. O'Hanlon Ms. Brenda Osborne	Ms. Sheldeen G. Osborne & Mr. Steven E. Tirrell Robert & Carol Parvin Mr. Glenn H. Reid Mr. Robert Robertson Mike & Rusty Rolland Ms. Louise A. Russell Bob & Terri Ryan Mr. & Mrs. John Ryckman Jeannie Sack Debra R. Schoenberg Ms. Marilyn G. Seiberling Ms. Carolyn Shaw Ms. Jean A. Sherlin Natalie O. Shuttleworth Mr. & Mrs. David Sloss Ms. Sue Sommer	Nancy & Robert Soper Dr. David D. Stein & Dr. Phyllis A. Kempner Dr. Sam Thal Miss Carol Tomlinson Mr. Hugh C. Trutton James S. & Gayle G. Tunnell Ms. Suzanne Turley Shirley Wilson Victor Mr. Albert J. Vizinho Mrs. Gladys Wagman Mrs. Barbara Warwig Mr. Patrick Wilken Ms. Ann L. Williamson Dr. & Mrs. John A. Zderic Anonymous
--	---	---	---	--	--	--

The Merola Opera Program honors the memory of the following friends who have provided a legacy of support through their bequests and other planned gifts this year.

Mrs. Marjorie Appleton Mrs. Marion Zimmer Bradley William Burke Thelma Dry K. E. Freeman Dr. Lilli Kalis Mr. Jack H. Lund Gerald B. Rosenstein

## TRIBUTES

Merola Opera Program expresses its sincere appreciation to all donors who have made memorial and honorary donations between October 1, 2015, and August 15, 2016.

<b>IN MEMORY OF</b> Brian Asawa Freida Batten Irving Broido Zheng Cao	Jean B. Donnell Bob Hawes Janey Heagy Eleanor Kenney Verna Parino	Valerie Pope Henry W. Robinson & Nettie Robinson Gerald B. Rosenstein Mr. James H. Schwabacher	Madyln Stein, MD Barbara Swedlow James Vedder Cameron Waterman III	<b>IN HONOR OF</b> Aryeh Nussbaum Cohen Hugh Coughlin Cesar De Joya & Robert Ewing	Pamela George Dana Horner Jean Kellogg & Henry Tang Jean & Lindsay MacDermid Robert B. Mison	Mrs. Barbara J. Ross Patrick Summers Peter Winkelstein
---	---	--	---	--	--	--

## MEROLA OPERA PROGRAM ENDOWMENT

The Merola Opera Program acknowledges with thanks those groups and individuals who have established or support the following endowment funds, which provide lasting tributes and generate continual support for developing the artists of the future.

Kurt Herbert Adler—Merola Endowment Fund Amici di Merola Fund Barab Family Trust Fund Dr. Leland Barber & Gladys K. Barber Endowment Fund The Anthony I. Balestrieri Endowment Fund Richard J. Barlett Memorial Fund Jean E. Bennett, Jr. Fund The Sidney & Phyllis Blair Fund John S. Brooks Memorial Fund Florence Bruce Fund Bruser Family Fund Carlton F. Bryan Fund Betty Cable Fund Zheng Cao Opera Fund Mai G. Coggin Endowment Fund Cooper Endowment Fund	Reid & Peggy Dennis Endowment Fund Grace A. Diem & Alice E. Siemons Endowment Fund In Memory of Jean Donnell Fund Querita Eybel Endowment Fund Mr. & Mrs. A. Barlow Ferguson Endowment Fund I. P. Patrick Gallagher Fund Nicholas & Mary Ann Gannam Endowment Fund L. Henry Garland Memorial Fund Richard & Rhoda Goldman Fund Donna Lee Grassman Memorial Fund Gary Griffith Memorial Endowment Fund Gropper Memorial Fund Anneliese Gruenberg-Bremer Fund Otto Guth Fund Mark Haffner Apprentice Coach Fund In Memory of James T. Heavey Fund	Elaine Henderson Endowment Fund Heritage Fund Vija Hogvard Endowment Fund David S. Hugle & Haggai Niv Endowment Fund The Jacobs Family Trust Grace & Mildred Johnson Endowment Fund In Memory of Peter G. Kavantjas Endowment Fund Donald Wayne Kennedy Fund Leona Gordon Lowin Memorial Fund Lotfi Mansouri Apprentice Director Fund Meltzer Family Memorial Fund Merola Members Endowment Fund Albert L. Mosher & John E. McCormick AIDS Memorial Fund Oreste J. di Muro Endowment Fund The Bernard Osher Foundation Career Grant Endowment Mary A. Powell Career Grant Fund	In Honor of Leontyne Price Endowment Fund Charles Rolle, M.D. Endowment Fund Marie Louise Rosenberg Memorial Endowment Fund Gerald B. Rosenstein Fund Schick Memorial Fund Eva & Henry Schlesinger Fund The Shenson Family Fund Claudia Stoop Memorial Fund Blanche Thebom Trust Fund Dickson Titus III Fund Alma Brooks Walker Memorial Fund Frank W. & Matilda O. Weymouth Living Trust Fund James L. Wilson Trust Endowment Fund In Memory of Patricia Yakutis Endowment Fund Alma Cella Yoder Trust Estate of Mr. William Zoller
--	--	---	---

## MEROLA OPERA PROGRAM CAREER GRANTS

Merola Opera Program gratefully acknowledges the following donors who have provided special support to our young artists.

Dr. Phyllis B. Blair Career Grant—Drs. Sidney & Phyllis Blair Fund Florence Bruce Career Grant—Mrs. Starr Bruce Endowment Fund Jean Donnell Memorial Career Grant—In Memory of Jean Donnell Fund Richard & Rhoda Goldman Career Grant—Mr. Richard N. Goldman Fund Gropper Memorial Career Grant—Alfred Fromm & Otto E. Meyer, in Memory of Dr. Angel Gropper E. A. Haggerty Memorial Career Grant— Larry L. Hillblom Foundation David S. Hugle Career Grant—Mr. David S. Hugle	Peter G. Kavantjas Career Grant— In memory of Peter G. Kavantjas Endowment Fund Merola Alumni Career Grant—Merola Opera Program Alumni Albert L. Mosher & John E. McCormick AIDS Memorial Career Grant— Albert L. Mosher & John E. McCormick AIDS Memorial Fund The Bernard Osher Foundation Career Grant— The Bernard Osher Foundation Mr. & Mrs. Bernhardt Poetz Memorial Career Grant— A Friend of Merola	Mary A. Powell Career Grant—Mary A. Powell Fund Schick Memorial Career Grant—Schick Memorial Fund Schwabacher Family Career Grant—Mr. James H. Schwabacher Fred M. Levin & Nancy Livingston, The Shenson Foundation in memory of Drs. Ben & A. Jess Shenson Richard Strauss Opera Career Grant— C. William Jewell, in memory of Mr. Robert C. Silvering Dickson Titus III Career Grant—Dickson Titus III Fund
--	--	--

The Merola Opera Program also extends its most sincere appreciation to all those contributors who helped meet our annual income needs through gifts of \$1 to \$999.





## SAN FRANCISCO OPERA GUILD

**SAN FRANCISCO OPERA GUILD** gives voice to potential through education and outreach programs that bring opera center stage into the life of the community.

### OFFICERS

Charlot D. Malin, *President*  
Annie Calonico Schieding, *Vice President, Administration*  
Laurie Chase, *Vice President, Associate Directors*  
Silvia Lin, *Vice President, Chapters*  
Barbara Traisman, *Vice President, Community Outreach*  
Chandra Rudd, *Vice President, Development*  
Rita Milner, *Vice President, Education*  
Virginia Cartwright Ziegler, *Vice President, Marketing*  
Michelle Marie Ritchie, *Treasurer*  
Emely Weissman, *Secretary*  
France Szeto, *Education Fund Chairman*  
Karen J. Kubin, *Past President*

### HONORARY DIRECTOR

Matthew Shilvoek

### STAFF

Susan Malott, *Managing Director*  
Megan McDonald, *Director of Special Events*  
Aubrey Rojas, *Special Events Associate and Volunteer Coordinator*  
Caroline Altman, *Creative Director*  
Kelly Dewees, *Education Program Manager*  
Ellen Kerrigan, *Opera à la Carte Coordinator*  
Martha Chesley, *Finance Manager*

**SAN FRANCISCO OPERA GUILD** is a separate organization from San Francisco Opera and operates under a distinct board of directors. We extend our sincere appreciation to all our event and program supporters and acknowledge the following individuals, corporations and foundations for their generous support of \$1,000 or more between August 1, 2015 and July 31, 2016. For more information about supporting San Francisco Opera Guild, please contact Susan Malott at 415-565-3291, [smalott@sfoopera.com](mailto:smalott@sfoopera.com), or visit our website at [www.sfooperaguild.com](http://www.sfooperaguild.com).

## CORPORATE AND INDIVIDUAL DONATIONS

### \$100,000 & above

Ann & Gordon Getty  
John A. & Cynthia Fry Gunn  
Franklin P. & Catherine Johnson  
Denise Littlefield Sobel

### \$25,000–\$50,000

**CORPORATION**  
Accenture  
Harrah's/Harveys Lake Tahoe  
Neiman Marcus Group  
Therma Corporation

### INDIVIDUALS

Eleanor & Theodore Brown  
Paula & Bandel Carano  
Keith & Priscilla Geeslin  
Marcia & John Goldman  
Leslie & George Hume  
Mr. & Mrs. C. Bradford Jeffries  
Charlot & Gregory Malin  
Teresa & Mark Medearis  
Jane S. Mudge  
Mary & Bill Poland  
Rose Rosenberg  
Maria Manetti Shrem & Jan Shrem  
Roselyne C. Swig  
Diane B. Wilsey

### \$10,000–\$24,999

**CORPORATION/ORGANIZATION**  
Abbot Downing  
Bank of America  
California Arts Council/NEA  
Meyer Sound, Helen & John Meyer  
Pacific Gas and Electric

Sakana Foundation  
San Francisco Giants  
Wells Fargo Foundation

### INDIVIDUALS

Nancy & Joachim Bechtle  
Elizabeth & David Birka-White  
Dawn Yates Black  
Athena & Timothy Blackburn  
Marilyn & Michael Cabak  
Bill & Bridget Coughran  
Michael & Holly Cuggino  
Pamala & Ted Deikel  
Carol P. & Dixon R. Doll  
Sandra Farris  
Jane & David Hartley  
Kathryn Huber & Larry Binkley  
Sylvia & John Hughes  
Arlene Inch  
Pamela J. Joyner & Alfred J. Giuffrida  
Dr. Alan Malouf  
Andrew Martin-Weber  
Marissa Mayer & Zachary Bogue  
Anne McWilliams  
Deepa Pakianathan & Phil Pemberton  
Anne B. Popkin  
Karen Richardson & Jon Rubenstein  
Alice & William Russell-Shapiro  
Deborah & Paul Sagues  
Komal Shah & Gaurav Garg  
Mary Beth & David Shimmon  
Jennifer & Steven Walske  
Mr. S. Shariq Yosufzai & Brian E. James

### \$5,000–\$9,999

### CORPORATION/ORGANIZATION

Aspect Ventures  
Dodge & Cox  
First Republic Bank  
Kaiser Permanente  
Neiman Marcus Palo Alto  
Saks Fifth Avenue-  
Robert Arnold Kraft  
San Francisco Opera Guild  
East Bay Chapter  
San Francisco Opera Guild  
Marin Chapter  
San Francisco Opera Guild  
Sonoma Chapter  
San Francisco Symphony  
Scalus  
TriplePoint Capital  
Union Bank  
Wilkes Bashford, Jeff Garelick

### INDIVIDUALS

Isha & Asim Abdullah  
J. R. Alward  
Susan Anderson-Norby & R. Douglas Norby  
Thomas Barrett & Belinda Berry  
Nina & Charles E. Belle  
Celeste & Michael Bobroff  
Dr. Sean P. Bohlen & Tanum Davis Bohlen  
Helen & Roger Bohl  
Todd Bradley & Alison Newport  
Ms. Barbara Brown  
Carol Franc Buck

Alisa Burgess-Blajwas & Harold Blajwas  
Jack Calhoun & Trent Norris  
Mr. & Mrs. Richard Carpeneti  
Mark Cavagnero  
Karin & David Chamberlain  
Yi-Ling Chen  
Nancy Cunningham Clark\* & Michael Broach  
Phoebe Cowles & Robert Girard  
Shannon & Dan Cronan  
Kim & Mark Dempster  
Lynne Edminster & Brian Atwood  
Lisa Erdberg & Dennis Gibbons  
Claire & Jeff Fluhr  
Edward Frank & Sarah Ratchye  
Chandra & Robert Friese  
Mr. & Mrs. James N. Froeb  
Elizabeth Fullerton  
Lena Gikkas  
Ann & Daniel Girard  
Sallie & Leon Hunting  
Henrik Jones  
Stephen & Choongia Kahng  
Cynthia L. Schreuder Kalev  
Lawrence A. Kern  
Juanita & Alan Kizor  
Ambassador Eleni Kounalakis & Markos Kounalakis  
Mr. & Mrs. Edward S. Kriz  
Karen J. Kubin  
Joan & John Lavorgna  
Helen Lin-Murphy  
Cynthia & Richard Livermore  
Dr. and Mrs. Craig Lubbock  
Mr. & Mrs. Lawrence J. Ludgus

Mr. & Mrs. Robert A. Lurie  
Jennifer MacCready  
Dr. Pamela Marron & Mr. Eric Bennion  
Worthy McCartney, Cartier  
Susan & Dennis Mooradian  
Maryam & Oran Muduroglu  
Nancy S. Mueller  
Nazan Orr  
Skip Paul  
Peter T. Paul  
The Honorable Nancy Pelosi & Mr. Paul Pelosi  
Mrs. Maria Pitcairn  
Lynn & Edward Poole  
Mr. and Mrs. John S. Renard  
The Honorable Louise Renne & Mr. Paul Renne  
Pamela & Richard Rigg  
Annie & Braedan Schieding  
The Honorable & Mrs. George P. Shultz  
Raj Singh & Renata Anderson  
Sarah & Brad Somberg  
Patricia & Charles Sprincin  
Zornitza Stefanova & Payam Mirrashidi  
Barbara L. Traisman  
Robert & Danielle Troy  
Paul E. van Dyk  
C J Van Pelt  
Emely & Ronald Weissman  
Sharon & Clark Winslow  
Celeste & Darryl Woo  
Kay Harrigan Woods

## CORPORATE AND INDIVIDUAL DONATIONS *continued*

### \$1,000-\$4,999

CORPORATION/ORGANIZATION  
Azadeh Couture  
Barney's New York, Edward Teran  
Christian Dior, Brenda Zarate &  
Samil Stonge  
S.D. Bechtel, Jr. Foundation  
Merck Foundation  
Mimi and Peter Haas Fund  
Morrison & Foerster  
Paragon Real Estate Group  
San Francisco Opera Guild  
Peninsula Chapter  
San Jose Opera Guild

### INDIVIDUALS

Mr. Elie Abi-Jaoude  
Dr. Afsaneh Akhtari  
Ann Akichika & Ali Tabibian  
Laurence & Michelle Allen  
Emily & Dolph Andrews  
Marie-José & Kent Baum  
Carol Benz  
Joy Venturini Bianchi  
Jean-Jacques Bienaime  
Eileen Blum-Bourgade  
Lindsay Bolton  
Melissa & Tracy Boxer Zill  
Romana D'Angelo Bracco  
Jean & Robert Brock  
Eric & Jennifer Brown  
Karen & Anton Bruehl  
Mrs. John M. Bryan  
Katie Budge  
Mrs. Karen Caldwell

John Capizzi  
Dianne Carlson  
Mrs. Walter L. Carpeneti  
Barbara Cartier  
Carolyn Chandler  
Dr. Carolyn Chang  
Mr. & Mrs. Richard H. Clark  
Ellen Coleman  
Marie Bertillion Collins  
Robin Collins  
Martha Ehmman Conte  
Julie Coplon & Robert Capan  
Alice M. Corning  
Ena & Mark Cratsenburg  
Pamela Rummage Culp  
Peter & Jayne Davis  
Christina de Limur  
Olivia Hsu Decker  
Jesus O. Diaz  
Gregory Douglas  
Frank & Susan Dunlevy  
Delia Fleischhacker Ehrlich\*  
Jessica & Michael Eisler  
Paula M. Elmore  
Fati Farmanfarmaian  
Justin Fichelson  
Ms. Kristina Flanagan  
Jason Freskos  
Barbara C. Fritz & Clayton B. Fritz  
Gary V. Garabedian  
David & Inger Golob  
Joel Goodrich  
Shelley Gordon  
Violet Grgich  
Mr. Philip Crisier

Dr. Gerold Grodsky  
Lisa M. Grotts  
David Hearth & Lauren Hall  
Martha Hertelendy  
Ingrid Hills  
Ronald A. Holloway  
Charles Hudson & Brandi Bentley  
Jennifer & Harold Hughes  
Jane & Bert Inch  
Jessica Jacob & Zachary Townsend  
Donald & Jacqueline Jacobberger  
Jorge Jaramillo  
Katie & Claude Jarman  
Lucille M. Jewett  
Judy & Greg Jorgensen  
Daru Kawalkowski  
Eugene F. Kelly  
Jill Kent  
John Kerns  
Hui Leng Khoo  
John Kirkpatrick  
Dianna Kissil & John Cullison  
Amy Millman & Paul Kochis  
M. Ryan Komppa  
Courtney & Jim Labe  
Danielle & Rondall Lane  
Randall Laroche & David Laudon  
Norman T. Larson  
Anne & Daniel Laury  
Nafiseh & Karl Lindberg  
Patricia Ferrin Loucks  
Maggie & Carter Mack  
Cathy A. MacNaughton  
Dixie Lee Mahy  
Jun e & Stephen Manley

Monica Mary March &  
Enrique Rodriguez  
Susan Marsch  
Edouard Mayoral de la Casa Micaux  
Nion Tucker McEvoy  
Elaine Mellis  
Rita Benton Milner & James Milner  
Phyllis Moldaw  
Donald & Irene Morgan  
J. Boyce Nute  
Susan O'Brien  
Fr. David F. Pace  
Jerome Paolini  
Norman & Janet Pease  
Gil Penchina  
Bernadino Pistillo  
Harriet Meyer Quarré  
James A. Reuben &  
Caroline S. Reuben  
Michelle Marie Ritchie &  
James Ritchie  
Veronica Rivas-Tramontozzi  
Barbara Roach  
Eric Rodriguez  
John D. Rosin  
Chandra & Michael Rudd  
George A. Sanbrook  
Marie Schneegans  
Ave Seltsam  
Sobia & Nadir Shaikh  
Dr. Clara Shayevich  
Gayle Sheppard  
Roberta Sherman  
Mai Shiver  
Dr. & Mrs. Edwin Shonfeld

Jo Schuman Silver  
Lois Sitter  
Francoise & Andrew Skurman  
Frederic H. Smith  
Nellis Smith  
Bob Smittcamp  
Marcia Smolens & Richard Rubin  
Chu & Roger Soohoo  
Mr. R. D. Stanaland  
Belinda & Randy Steyer  
Mike Sullivan  
France Szeto  
Susan Tamagni  
Andrea & Joe Thomas  
Judith Tornese  
Stephanie Tuttle & Ramsey Walker  
Natalia Urrutia-Hernandez &  
Israel Hernandez  
Leo & Laura Vanmunching  
Micaela van Zwoll & John Green  
Robert & Ellen Vladem  
Carl & Margrit Vogt  
Barbara Walkowski  
Barbara M. Ward &  
Hon. Roy L. Wonder  
Eve & Wallace Wertsch  
Jay Wiener  
Philip J. Wilson  
Toni Wolfson & Robert Federighi  
Peter Za ffaroni  
Linda Elliott Zider  
Virginia & Alvin Ziegler

\*Deceased

## IN-KIND DONATIONS

Accenture  
Mark Alman  
AT&T  
Azadeh  
J. Riccardo Benavides Event Styling  
Beringer Vineyards  
Blue Angel Vodka  
Burberry  
Karen Caetano, Id-alist LLC  
Casa Caponetti  
Champagne Louis Roederer

Christine Stovell Design  
Joan Cucek, MD  
de GRISOGONO  
Olivia Hsu Decker, Decker Bullock  
Dependable Letterpress  
Drew Altizer Photography  
Estate Events by Meadowood  
Ann & Gordon Getty  
The Grand Hyatt Kauai  
Resort & Spa  
Sheri Greenawald

Grgich Hills Estate  
Jennifer Hill  
Jay Siegan Presents  
Maisons Marques & Domaines  
Charlot & Gregory Malin  
Raoul Martinez  
Liam Mayleem  
McCall's Catering & Events  
Ken McNeely & Inder Dhillon  
Miette  
Maryam & Oran Muduroglu

The Muduroglu Family  
Neiman Marcus Union Square  
The Nob Hill Gazette  
Nordstrom  
Notorious  
Peninsula Parking  
Rams Gate Winery  
Roederer Estate  
Rosewood London  
San Francisco Opera  
Soirée Valet

The St. Regis San Francisco  
The Ritz-Carlton San Francisco  
Tomfoolery Photobooth  
Town & Country  
Troon Pacific  
United Airlines  
CJ Van Pelt  
Viking Cruises  
The Westin St. Francis  
San Francisco on Union Square  
Virginia Cartwright Ziegler

## SAN FRANCISCO OPERA GUILD LEGACY SOCIETY

The San Francisco Opera Guild Legacy Society honors those who have included San Francisco Opera Guild in their will, trust or other estate plans. For more information on how you can support San Francisco Opera Guild through your estate planning please call (415) 565-3291.

Ben D. & Dorothy  
Coppersmith

Rod & PJ Handeland  
Jane & David Hartley

Bruce M. Jewett  
Mr. Maurice Kanbar

James J. Ludwig  
Estate of Leontine Sassell

Catherine Stafford  
Revocable Living Trust

Mrs. W. Carroll Tornroth

## SAN FRANCISCO OPERA GUILD EDUCATION FUND

The Opera Guild acknowledges with thanks those groups and individuals who have contributed or pledged \$2,500 or more in support of San Francisco Opera Guild's Education Endowment Fund by July 31, 2016. For information on supporting the Guild's Endowment, please call (415) 565-3291.

Cheryl & Ralph Baxter  
Karen & Anton Bruehl  
Mr. & Mrs. Bandel Carano  
The Estate of  
Mrs. Sheldon Cooper  
Mary Corroon  
Beverly Coughlin  
Ena & Mark Cratsenburg  
Olivia Hsu Decker  
Mr. & Mrs. Dixon R. Doll  
Delia Fleischhacker Ehrlich\*

Bettye Poetz Ferguson Foundation  
Anna Freiman  
Ann & Daniel Girard  
Katharine Hanrahan\*  
Alfred Hartley  
Jane & David Hartley  
James Heagy  
Barbara Henry  
Jacquelin H. Hume\*  
Claude & Katie Jarman  
Mrs. Mark O. Kasanin

Diana Kissil & John Cullison  
Karen J. Kubin  
Joan & John Lavorgna  
Eileen D. Ludwig\*  
Cathy & Angus MacNaughton  
Charlot & Gregory Malin  
Susan & James Malott  
Lois Manbert  
Anne Marie Massocca  
Kathleen McEligot  
Teresa & Mark Medearis

Karen Merritt  
Virginia Miller\*  
Susan Mooradian  
Mary Louise Myers  
Susan O'Brien  
Libby Pfau  
Maria Pitcairn  
Bill & Mary Poland  
Ursula Ralph  
Joyce Reitman  
Venetta & John Rohal

Diane Rubin  
San Francisco Opera Guild,  
East Bay Chapter  
San Francisco Opera Guild,  
Marin Chapter  
San Francisco Opera Guild,  
Peninsula Chapter  
Ann Simpson  
Claire Collins Skall  
Susan Tamagni

\*Deceased

More than 75,000 Bay Area families, students and teachers experience the excitement of opera with a variety of educational and community engagement programs presented through the combined efforts of San Francisco Opera, San Francisco Opera Guild, and the Merola Opera Program.

# YOUR OPERA EXPERIENCE

The **OPERA BOX OFFICE** is located in the Opera House, 301 Van Ness Avenue, and is open Monday 10 AM–5 PM, Tuesday through Saturday 10 AM–6 PM, and through the first intermission on performance days. Tickets may also be charged by phone at (415) 864-3330 or ordered online at [sfopera.com](http://sfopera.com). We accept American Express, VISA, MasterCard, and Discover.

If you are unable to use your tickets to a particular performance, you may exchange them for tickets to another performance, subject to availability, or donate them back to the Opera. Ticket exchanges for future performances can be accommodated up to one hour before curtain or during the first intermission. No refunds are associated with ticket exchanges, and a fee (plus any price differential) may apply.

**ACCESSIBILITY** San Francisco Opera is committed to providing easy access for all of our patrons. Please contact the Opera Box Office prior to your visit so that we can ensure your comfort.

**For Patrons in Wheelchairs**, San Francisco Opera offers wheelchair-accessible seats at a range of prices. All entrances at the War Memorial Opera House are wheelchair accessible. Wheelchair-accessible stalls in restrooms can be found on all floors (except the Main Lobby and 5th floor Balcony levels). Accessible drinking fountains are located on all floors except the Balcony level.

**LISTENING DEVICES** Assistive listening devices are available at the North and South Lobby coat checks. ID deposit required.

**LIVE TITLES: TEXT-TO-VOICE SUPERTITLES** Headsets that provide a spoken version of the supertitles are available at the North Lobby coat check.

## Performance Etiquette

- Please turn off and refrain from using all electronic devices before the performance, including digital watches and cell phones.
- No cameras or recording equipment are permitted in the Opera House.
- As a courtesy to those who may have fragrance allergies, please avoid wearing perfume or cologne.
- No food or drink (except water bottles) is permitted in the auditorium.
- Children of any age attending a performance must have a ticket; no babes in arms.

*Management reserves the right to remove any patron creating a disturbance.*

**DINING AND REFRESHMENTS** The Patina Group serves an elegant hot buffet in the lower lounge of the Opera House beginning two hours prior to all performances. Lighter fare is also served before performances and during intermissions at Patina's Café Express (Lower level) and Dress Circle Café. Call (415) 861-8150 or visit [opentable.com](http://opentable.com) for reservations or to pre-order. Patrons dining in the Opera House may enter through the North Carriage entrance (adjacent to the War Memorial courtyard) up to two hours prior to curtain.

The **SAN FRANCISCO OPERA SHOP**, located on the South Mezzanine level of the Opera House, sells opera CDs, DVDs, SF Opera merchandise, and gift items. The Shop is open 90 minutes before performances, at intermissions, and afterward. All proceeds benefit San Francisco Opera.

**COAT CHECK** For the safety and comfort of our audience, all large parcels, backpacks, luggage, etc. must be checked at the Opera House coat check, located at the North and South ends of the Main Lobby.

**COURTESY TELEPHONE**, for local calls only, is located in the main lobby across from the South passenger elevator

**DRINKING FOUNTAINS** are available on all levels except the Lower level, where there is a courtesy water station on the north side. Water bottles are permitted in the auditorium.

**OPERA GLASSES** may be rented for \$5 at the North Lobby coat check. ID deposit is requested.

**LARGE PRINT CAST SHEETS AND SYNOPSIS** are available at the coat check stations in the main lobby.

**FIRST AID STATION** is located on the South Lower level. In case of emergency, please ask the nearest usher to assist you.

**LOST AND FOUND** items may be claimed at the North coat check during the performance. All unclaimed items are delivered to the War Memorial Performing Arts Center at 401 Van Ness Ave., Room 110, (415) 621-6600 (8 AM–5 PM, Monday–Friday).

**TAXI SERVICE** Patrons desiring a taxi after a performance should come to the Grove Street Taxi Ramp located on the south side of the Opera House. Accommodations are provided on a first come, first served basis, and cannot be guaranteed as service is based on availability of licensed taxis. Staff will be on hand to assist.

## San Francisco War Memorial and Performing Arts Center War Memorial Opera House

Owned and operated by the City and County of San Francisco through the Board of Trustees of the War Memorial of San Francisco  
The Honorable Edwin M. Lee, *Mayor*

### TRUSTEES

- Thomas E. Horn, *President*
- Nancy H. Bechtle, *Vice President*
- Belva Davis
- Lt. Col. Wallace I. Levin CSMR (Ret.)
- Gorretti Lo Lui
- Mrs. George R. Moscone
- MajGen J. Michael Myatt, USMC (Ret.)
- Paul F. Pelosi
- Charlotte Mailliard Shultz
- Vaughn R. Walker
- Diane B. Wilsey

Elizabeth Murray, *Managing Director*  
Jennifer E. Norris, *Assistant Managing Director/Executive Secretary*

## San Francisco War Memorial and Performing Arts Center War Memorial Opera House

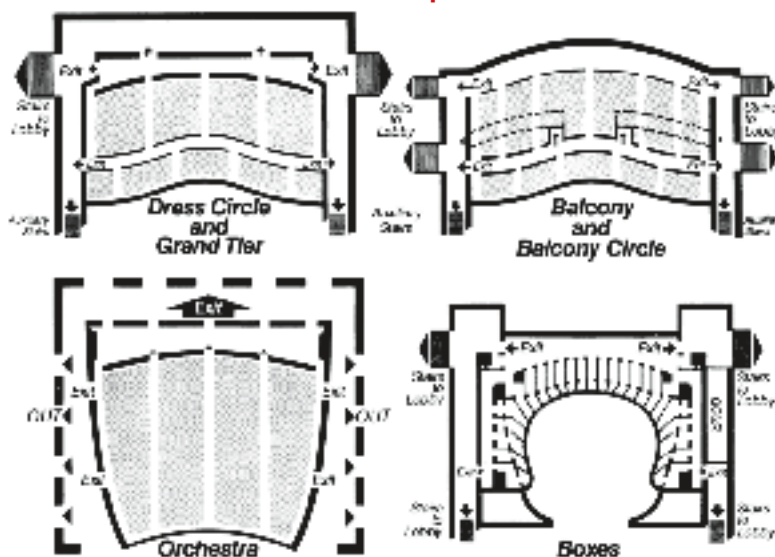

**PATRONS, ATTENTION PLEASE! FIRE NOTICE:** Please note the nearest exit. In an emergency, **WALK**, do not run, to the nearest exit. Disabled patrons, proceed to nearest elevator lobby and await assistance.





# My wealth. My priorities. My partner.

**You've spent your life accumulating wealth.** And, no doubt, that wealth now takes many forms, sits in many places, and is managed by many advisors. Unfortunately, that kind of fragmentation creates gaps that can hold your wealth back from its full potential. The Private Bank can help.

The Private Bank uses a proprietary approach called the LIFE Wealth Cycle<sup>SM</sup> to find those gaps—and help you achieve what is important to you.

**To learn more, contact:**  
**Ralph Dickman**  
**Vice President, Private Wealth Advisor**  
**408-279-7734**  
**[ralph.dickman@unionbank.com](mailto:ralph.dickman@unionbank.com)**  
**or visit [unionbank.com/theprivatebank](http://unionbank.com/theprivatebank)**



Wills, trusts, foundations, and wealth planning strategies have legal, tax, accounting, and other implications. Clients should consult a legal or tax advisor.  
©2016 MUFG Union Bank, N.A. All rights reserved. Member FDIC. Union Bank is a registered trademark and brand name of MUFG Union Bank, N.A.



HERMÈS BY NATURE

