



SAN FRANCISCO
OPERA 2016-17 SEASON

DON PASQUALE

GAETANO DONIZETTI



encore
arts programs



TIFFANY VICTORIA®



SOME STYLE IS LEGENDARY

TIFFANY & Co.

NEW YORK SINCE 1837

Vol. 94, No. 2 • 2016–17 Season • October 2016

Jon Finck, *Executive Editor*
Matthew Erikson, *Editor*
Susan L. Wells, *Design Consultant*

Please e-mail comments, questions, and feedback about *San Francisco Opera Magazine* to publications@sfopera.com



On the cover:

From the 1958 film *Anna of Brooklyn* (*Fast and Sexy*) by director Carlo Lastricati and supervising director Vittorio De Sica, with Gina Lollobrigida (pictured).

Bridgeman Art Library

Italian cinema of the 1950s and '60s was an inspiration behind Laurent Pelly's production of *Don Pasquale*.

encore
arts programs

Paul Heppner
Publisher

Susan Peterson
Design & Production Director

Ana Alvira, Robin Kessler,
Shaun Swick, Stevie VanBronkhorst
Production Artists and Graphic Design

Mike Hathaway
Sales Director

Brieanna Bright,
Joey Chapman, Ann Manning
Seattle Area Account Executives

Marilyn Kallins, Terri Reed, Rob Scott
San Francisco/Bay Area Account Executives

Brett Hamil
Online Editor

Jonathan Shipley
Associate Online Editor

Jonathan Shipley
Ad Services Coordinator

Carol Yip
Sales Coordinator

FEATURES

- 18 Season Opening Celebrations**
Images from the opening festivities of San Francisco Opera's 94th Season.
- 36 The Incomparable Lawrence Brownlee**
by Rosalyn Story
Making his San Francisco Opera debut in *Don Pasquale*, the American tenor discusses his artistic beginnings and current success.
- 40 The Last of the Great Opera Buffas**
by William Ashbrook
Donizetti's *Don Pasquale* is one of the exemplars of the Italian comic opera tradition.
- 43 Old Love, New Love, Trick Love, True Love**
by Laurent Pelly
In his director's notes, Pelly explains how *Don Pasquale* is antique and modern at the same time.

DEPARTMENTS

- 6** San Francisco Opera Association
- 7** Message from the Board of San Francisco Opera
- 11** San Francisco Opera News
- 32** 2016–17 Repertoire
- 34** Synopsis and Cast
- 44** Artist Profiles
- 57** San Francisco Opera Donors
- 78** Your Opera Experience

encore
media group

Paul Heppner
President

Mike Hathaway
Vice President

Genay Genereux
Accounting & Office Manager

Sara Keats
Marketing Manager

Ryan Devlin
Business Development Manager

Corporate Office

425 North 85th Street Seattle, WA 98103
p 206.443.0445 f 206.443.1246
adsales@encoremediagroup.com
800.308.2898 x105
www.encoremediagroup.com

Encore Arts Programs is published monthly by Encore Media Group to serve musical and theatrical events in the Puget Sound and San Francisco Bay Areas. All rights reserved.
©2016 Encore Media Group. Reproduction without written permission is prohibited.





“City National helps keep my financial life in tune.”

So much of my life is always shifting; a different city, a different piece of music, a different ensemble. I need people who I can count on to help keep my financial life on course so I can focus on creating and sharing the “adventures” of classical music. City National shares my passion and is instrumental in helping me bring classical music to audiences all over the world. They enjoy being a part of what I do and love. That is the essence of a successful relationship.

City National is *The way up*® for me.

Michael Tilson Thomas

Conductor, Educator and Composer

Hear Michael’s complete story at
Findyourwayup.com/Tuned2SF

Find your way up.™

Call (866) 618-5242 to speak with a personal banker.

CITY NATIONAL BANK
The way up.® 

©2016 City National Bank

City National Personal Banking

CNB MEMBER FDIC



**SAN FRANCISCO
OPERA CENTER**

THE FUTURE IS NOW

Adler Fellows Gala Concert

**Friday, December 2
at 7:30pm**

Herbst Theatre
401 Van Ness Avenue
San Francisco



2016 San Francisco Opera
Resident Artists
in concert with the
San Francisco Opera Orchestra

Enjoy an evening of
unforgettable music
with the renowned
2016 Adler Fellows in their
final concert of the year.
Jordi Bernàcer conducts.

Tickets: \$65/\$55/\$45/\$30

\$15 Student Rush available
day of performance with valid ID,
subject to availability.

sfopera.com/futureisnow

Opera Box Office
(415) 864-3330

SAN FRANCISCO OPERA

ASSOCIATION

Officers of the Board

John A. Gunn	<i>Chairman</i>	Steve Menzies	<i>Vice Chairman</i>
Karl O. Mills	<i>Vice Chairman</i>	Reid W. Dennis	<i>Chairman Emeritus</i>
George H. Hume	<i>Vice Chairman</i>	Franklin P. Johnson, Jr.	<i>Chairman Emeritus</i>

Officers of the Association

Keith B. Geeslin	<i>President</i>	Lisa Erdberg	<i>Vice President</i>
Matthew Shilvock	<i>General Director & Chief Executive Officer</i>	George H. Hume	<i>Treasurer</i>
		Thomas A. Larsen	<i>Secretary</i>
Paul M. Crane Dorfman	<i>Executive Vice President</i>	Michael Simpson	<i>Chief Financial Officer</i>

Board of Directors

Susan Anderson-Norby	Bruce W. Hyman	Randall Reynoso
Dawn Yates Black	J. Burgess Jamieson	Richard J. Rigg, Ph.D.
Timothy Blackburn	Dorothy M. Jeffries	C.P. Russell
Carol Franc Buck	Philip M. Jelley	Bill Russell-Shapiro +
Jack Calhoun +	Franklin P. Johnson, Jr. +	Jack Schafer
Annette Campbell-White	Susan Graham Johnston	Matthew Shilvock + ▲
Carlyn Clause, <i>Merola Opera Program President</i> ▲	Timothy F. Kahn	Ruth A. Short
William M. Coughran, Jr.	Stephen S. Kahng	Mrs. George P. (Charlotte) Shultz
Paul M. Crane Dorfman +	Joseph D. Keegan, Ph.D.	Mrs. Tad (Dianne) Taube
Mrs. Peter W. (Jayne) Davis	Lawrence A. Kern	Mrs. David T. (Joan) Traitel
Ira D. Dearing	Mark R. Kroll	Soo Venkatesan +
Jerome Dodson	Karen J. Kubin	Mrs. Alfred S. (Dede) Wilsey +
Carol Pucci Doll	Thomas A. Larsen +	Sharon Winslow
Robert A. Ellis +	Sylvia R. Lindsey	Barbara A. Wolfe
Lisa Erdberg +	Lorry I. Lokey	Barbara Ward Wonder
Peter Fenton	Charlot D. Malin, <i>Guild President</i> ▲	Melinda Yee-Franklin
Sally Fenton	J. Patterson McBaine	S. Shariq Yosufzai +
Kristina Johnson Flanagan	Anne G. McWilliams	+ <i>Executive Committee Member</i>
Margarita Gandia	Mrs. Mark A. (Teresa) Medearis	▲ <i>Ex Officio</i>
Keith B. Geeslin +	Steven Menzies +	
Nicholas M. Graves	Helen Meyer	
Lauren Groff, <i>BRAVO! President</i> ▲	Karl O. Mills +	
Louise Gund +	Justin Moore	CHAIRMAN'S COUNCIL:
John A. Gunn +	Nancy S. Mueller	Reid W. Dennis
Jane M. Hartley +	Ben Nelson	William W. Godward
I. Craig Henderson, M.D.	J. Boyce Nute +	Barbara K. Jackson
John Hendrickson	Masashi Oka	Franklin P. Johnson, Jr., <i>Chairman</i>
Doreen Woo Ho	Bernard Osher +	Bernard Osher
Charles Edward Hudson III	Anne Popkin	
George H. Hume +	Mary A. Powell	
	Karthik Rau	

Presidents

1923	Timothy Healy	1974-84	Walter M. Baird
1924-31	Robert I. Bentley	1985-90	Tully M. Friedman
1932-36	Wallace M. Alexander	1990-93	Thomas Tilton
1937-44	Robert Watt Miller	1993-95	David M. Chamberlain
1945-51	Kenneth Monteagle	1995-2002	William W. Godward
1952-68	Robert Watt Miller	2002-06	Karl O. Mills
1969-70	Prentis Cobb Hale	2006-13	George H. Hume
1971-73	William H. Orrick, Jr.	2013-	Keith B. Geeslin

Chairmen of the Board

1969	Robert Watt Miller	1985-99	Reid W. Dennis
1971-82	R. Gwin Follis	1999-2008	Franklin P. Johnson, Jr.
1983-84	Richard K. Miller	2008-	John A. Gunn

San Francisco Opera General Directors

Gaetano Merola	1923-53
Kurt Herbert Adler	Artistic Director, 1953-57; General Director, 1957-81; General Director Emeritus, 1982-1988
Terence A. McEwen	1982-88; General Director Emeritus, 1988-1998
Lotfi Mansouri	1988-2001; General Director Emeritus, 2001-2013
Pamela Rosenberg	2001-05
David Gockley	2006-16; General Director Emeritus, 2016-
Matthew Shilvock	2016-

ARE YOU WEARING YOUR JEWELRY OR JUST INSURING IT?

A jewelry specialist from our international team is available to provide complimentary auction estimates for jewelry you wish to consign to upcoming sales.

**To schedule a confidential appointment,
please contact:**

+1 (415) 503 3306
jewelry.us@bonhams.com

**A BELLE EPOQUE SAPPHIRE
AND DIAMOND RING**
Tiffany & Company
Sold for \$197,000



Bonhams

International Auctioneers and Appraisers – bonhams.com/jewelry

© 2016 Bonhams & Butterfields Auctioneers Corp. All rights reserved. Bond No. 57BSBGL0808



We care for the city that feels like a dear friend.

We perform nearly 40,000 mammograms a year at our Breast Health Center of Excellence. When you call this city home, you call CPMC your hospital.

cpmc2020.org

 CPMC Foundation
Sutter Health

A MESSAGE FROM

THE BOARD OF SAN FRANCISCO OPERA

There is no art form more collaborative than opera, which brings together the best in music, theater, dance, and design. Each of this fall's productions features exceptional singing, conducting, and stagecraft. As we continue with San Francisco Opera's 94th repertory season, we know you will be as thrilled as we are by the incredible partnerships on the War Memorial Opera House stage and in our community.

After a hiatus of 32 seasons, we are excited by the return of Donizetti's brilliant comedy *Don Pasquale* and, with it, the San Francisco Opera debut of American tenor Lawrence Brownlee. Brownlee is in demand around the world—acclaimed for his command of the bel canto repertoire—and it is a pleasure to have him be a part of this world-class ensemble and sparkling production.

San Francisco Opera has had a storied history with Leoš Janáček's *The Makropulos Case* that goes back 50 years. In 1966, the Company presented the first U.S. performances with Marie Collier in the lead role of Emilia Marty. In 2010, Karita Mattila was simply unforgettable as the opera's complex heroine. Olivier Tambosi's evocative production deserves a repeat performance, this time with Nadja Michael—our stunning Salome in 2009—in the starring role. We are also pleased to welcome conductor Mikhail Tatarnikov in his San Francisco Opera debut and a virtuoso cast that will bring this 20th-century masterwork to life.

We owe a debt of gratitude to all who make this great art form possible: our talented artists and staff, and especially you, our audience. You ensure that San Francisco Opera stays where it belongs—at the forefront of the opera world and a cultural treasure in our community. We also thank our Company sponsors: The Dolby Family, Ann & Gordon Getty Foundation, Mr. & Mrs. Franklin P. Johnson, Jr., Edmund W. & Jeannik Méquet Littlefield Fund, Steven M. Menzies, Bernard & Barbro Osher, Jan Shrem & Maria Manetti Shrem, Dianne & Tad Taube, Phyllis C. Wattis Endowment Funds, and Diane B. Wilsey.

On behalf of the entire San Francisco Opera family, thank you for joining us.

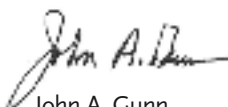

John A. Gunn
Chairman of the Board

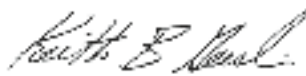

Keith B. Geeslin
President



SCOTT WALL

Two Exciting Opera Tours for 2017

New York Metropolitan Opera
April 24 – 30, 2017

Santa Fe Opera
August 1 – 6, 2017

Exciting opera performances
Carefully planned tours
Small groups with personalized service

Creative Travel Arrangers • 650-854-4412
carolrabin@gmail.com
www.creativetravelarrangers.com

11oct 201600421

Proud to Support the Arts in San Francisco

PERSONAL ATTENTION
THOUGHTFUL LITIGATION
FINAL RESOLUTION

Our goal is to preserve our client's dignity and humanity.

 **Schoenberg**
FAMILY LAW GROUP, P.C.

575 Market Street, Suite 4000
San Francisco, CA 94105
415.834.1120
www.sflg.com

FAMILY LAW

Captivated Readers
Sophisticated Consumers

Advertise in **encore**

Performing for you

800.308.2898 x105
adsales@encoremediagroup.com

Courtesy of American Conservatory Theater © Kevin Bemis

Sotheby's

INTERNATIONAL REALTY



SAINT HELENA

web: 1190325 | \$18,900,000

Winery and estate on approx. 14 acres with approx. 10 acres planted. 5bd/6ba, elevator, pool, spa, bocce. EstateWineryNapaValleyFloor.com
Peter Colbert 415.798.0203



ROSS

web: 0087686 | \$18,800,000

Villa La Sosta evokes the true essence of the Italian countryside. Palatial custom home on almost 2 acres with tennis court and pool. A. Kwiecien, B. Lamothe 415.296.2228



PACIFIC HEIGHTS

web: 0088109 | Price Upon Request

Grand Queen Anne Victorian on a large lot with 7 plus bedrooms, 3.5 baths, garage and coveted south garden. PachtsHome.com
Janet Feinberg Schindler 415.265.5994



HEALDSBURG

web: 0087976 | \$5,350,000

Classic wine country living. European architecture, informal elegance. Lake, Pinot vineyard, approx. 16 acres. WineCountryLakesideEstate.com
Sheri Morgensen 707.431.0777



TELEGRAPH HILL

web: 0088120 | Price Upon Request

Beautifully renovated 3 plus bedroom, 3.5 bath Edwardian in peaceful garden setting with Golden Gate Bridge, City and Bay views. 2 garages. Janet Feinberg Schindler 415.265.5994



UNION SQUARE

web: 0088090 | \$3,575,000

Stunning modern 2bd/2ba at Ritz Carlton Residences. Nearly 2,000 sq.ft. of detail, luxury, and pano City views. RitzCarltonModern.com
Robert Levy 415.385.8011

San Francisco Brokerage 117 Greenwich Street, San Francisco, CA 94111 · T: 415.901.1700
Wine Country Brokerage 25 East Napa Street, Sonoma, CA 95476 · T: 707.935.2288
JEFFREY G. GIBSON | Senior Vice President & Managing Broker | sothebyshomes.com/norcal

Sotheby's International Realty and the Sotheby's International Realty logo are registered (or unregistered) service marks used with permission. Operated by Sotheby's International Realty, Inc.

Visit onlywithus.com to discover the benefits available through us alone.

Wagner's *Ring* Returns in Summer 2018

CORY WEAVER / SAN FRANCISCO OPERA



PIERRE GROSBLOIS

Anna Caterina Antonacci

Antonacci stars in *La Voix humaine*

San Francisco Opera audiences will never forget her tour-de-force performances in summer 2015's productions of *Les Troyens* and *Two Women*. Italian soprano sensation Anna Caterina Antonacci returns to the Company in March for Francis Poulenc's riveting monodrama *La Voix humaine* at the Diane B. Wilsey Center for Opera.

Told exclusively from the point of view of a woman breaking up with her lover over the phone, *La Voix humaine* combines Poulenc's urbane music with a libretto by Jean Cocteau. Antonacci has performed the opera to raves, including at New York's Alice Tully Hall where she was praised by the *New York Times* for a hot-blooded portrayal, "alternately cajoling, charming, frantic, and exhausted."

In San Francisco, Antonacci will pair the opera with a selection of French art songs. This intimate, unique program—part of SF Opera Lab's Season Two—will take place at the Wilsey Center's Taube Atrium Theater on Saturday, March 11; Tuesday, March 14; and Friday, March 17. Tickets are \$95. For more information, call (415) 864-3330 or visit sfoperalab.com.

Look for more details regarding SF Opera Lab's Season Two—including the oratorio *The Source* by Ted Hearne—in the November issue of *San Francisco Opera Magazine*.

San Francisco Opera has lined up an international all-star cast for Richard Wagner's epic *Der Ring des Nibelungen* (*The Ring of the Nibelung*)—a revival of the visually spectacular production by director Francesca Zambello that premiered at the War Memorial Opera House in 2011.

Widely considered as one of the greatest works ever conceived for the operatic stage, Wagner's mythological saga of gods and mortals returns to San Francisco Opera in three complete cycles in summer 2018. All four operas of the *Ring*—*Das Rheingold*, *Die Walküre*, *Siegfried*, and *Götterdämmerung*—will be presented each in their entirety over the course of one week as the composer originally intended. The cycles' performance dates are June 12–17, June 19–24, and June 26–July 1, 2018.

Headlining the cast are German soprano Evelyn Herlitzius who makes her U.S. debut as Brünnhilde and American tenor Daniel Brenna who makes his San Francisco Opera debut as Siegfried. The cast also includes bass-baritone Greer Grimsely as Wotan, soprano Karita Mattila as Sieglinde, tenor Brandon Jovanovich as Siegmund, bass-baritone Falk Struckmann as Alberich, mezzo-soprano Jamie Barton as Fricka, tenor David Cangelosi as Mime, tenor Štefan Margita as Loge, baritone Brian Mulligan as Gunther, and bass Andrea Silvestrelli as Hagen. Donald Runnicles, General Music Director of the Deutsche Oper Berlin, returns to lead the San Francisco Opera Orchestra and Chorus.

San Francisco Opera has a storied history with Wagner's *Ring* cycle which goes back eight decades. For this co-production with Washington National Opera, director Francesca Zambello uses imagery from various eras of American history to illuminate Wagner's legend in which human virtue and nature's sanctuary fall prey to greed and lust.

"The *Ring* is always contemporary. We are presenting a world in some ways familiar to our audience but also one that will feel very mythic as we look to our country's rich imagery," says Zambello. "The great themes of the *Ring*—nature, power, and corruption—resound through America's past and haunt our present."

Tickets are currently available for San Francisco Opera's *Ring* by calling (415) 864-3330 or visiting sfopera.com/ring where you will find more information, including artist biographies.



ED ANDERSON

Notes from the General Director

Making San Francisco A Better City

Something very powerful has happened over the past year. For the first time ever in San Francisco's history, a consortium of arts organizations, ranging from large companies like ours to small community-based artist collectives, has formed a powerful, unified alliance dedicated to improving public arts funding in San Francisco and making San Francisco a better city for us all.

I am so inspired by the energy, passion, and dedication that have characterized this consortium. The arts in San Francisco now have a unified vision and energy. **The arts have a powerful story to tell in this dynamically changing city.**

Arts funding in San Francisco has, for most of the last fifty years, come through the Hotel Tax Fund. In 1961, the Hotel Tax was established with a very elegant logic: tourists staying in hotels should make a small investment in the culture that so attracts people to our city. Part of the early Hotel Tax Fund was also allocated to low-income housing, recognizing the nuanced push-pull between expanded tourism and strained housing prices. This smart hotel tax model went on to be copied by many other cities. San Francisco's Hotel Tax Fund provided robust, growing revenues to the arts and culture but, in 2010, the city began to freeze the cultural allocations and, in 2013, removed them altogether from the more protected security of the Hotel Tax.

More than 70 San Francisco arts and homelessness organizations have now formed an extraordinary group passionately dedicated to improving the quality of life in San Francisco by reaffirming the original purposes of the Hotel Tax. The measure does not increase the tax, but merely ensures it funds two critical areas: the arts and ending family homelessness. We have received endorsements from a broad swath of important supporters, and we learned recently that there will be no formal opposition on the ballot. We are Proposition S, and **the message is simple: "Yes on S"!**

The Hotel Tax has seen exponential increases in recent years, from \$170 million in 2005 to an expected \$440 million in 2017. Proposition S looks to allocate **only half of the projected future growth in the Hotel Tax**, thus mitigating the impact on other city

services. Funding increases would be phased in for the next four years, gradually restoring funding to more historic levels for a number of arts-related city agencies. New programs would also be established to ensure a diverse and vibrant engagement with the arts for all city neighborhoods, bringing programming to families and children in areas like Bay View and Central Market who have been historically underserved.

Proposition S will provide critically needed support for organizations of all sizes, whether San Francisco Opera or the Community Music Center in the Tenderloin. Many of these organizations are struggling to remain in the city.

Your participation will be critical to the success of Proposition S. Through your advocacy, your vote, and your generosity, you can help make a once-in-a-generation investment in the arts in San Francisco. Here are a few ways you can participate:

1. **Vote "Yes on S"** by mail or in person by November 8! Be a part of this historic movement to restore and secure funding for the vibrant arts community that so fundamentally defines this great city. We need a two-thirds majority to win, so your participation on Election Day is critical.
2. **Spread the word.** These arts organizations belong to you, the residents of the Bay Area. Help us encourage awareness and support for Proposition S with your friends, family and colleagues. You can find more information at bettersf.com.

This is an unprecedented chance to change the face of arts funding in one of the most culturally important cities in the world. You can play a crucial role in securing the future health of the arts in San Francisco. We are united as an arts sector, and we hope that you, our audiences, will unite in strong support of Proposition S. 🌟

—MATTHEW SHILVOCK

 @MATTHEWSHILVOCK



SCOTT WALL

Get Involved with Opera CUE

San Francisco Opera's family and community programs have expanded with the February 2016 opening of the Diane B. Wilsey Center for Opera. Located next door to the War Memorial Opera House on the fourth floor of the Veterans Building, the Wilsey Center has provided more opportunities—and space—for the San Francisco Opera Education Department to serve a greater number of Bay Area residents.

Under the new programming arm of **Opera CUE (Community. Understanding. Engagement.)**, the Education Department presented the *ARIA Festival* on April 30, 2016, an all-day open house for students, educators, and the public. Featuring performances of original student works, workshops, and other activities, the event attracted over 550 children and adults and fully utilized the John M. Bryan Education Studio and state-of-the-art Dianne and Tad Taube Atrium Theater.

Opera CUE also hosted the following programs at the Bryan Education Studio in Spring 2016: *CarTUNE Afternoon* screenings of classic cartoons filled with classical music; *Exploration Workshops* for families with children ages seven and older; *Overture Workshops* for adults; and *First Act Workshops* with storytelling, movement, music and visual arts for families and children ages six and under. Furthermore, free *Opera in an Hour* film screenings for opera lovers young and old were screened in the Wilsey Center's Taube Atrium Theater.

All together in the spring of 2016, **Opera CUE** engaged over 2,000 community members at the Wilsey Center.

More information about **Opera CUE** and the Company's Education Department is available at sfopera.com/discover-opera. The first program of this season occurs on October 2! To support San Francisco Opera's Education Programs, please visit: sfopera.com/friendseducation.



SCOTT WALL

SAN FRANCISCO OPERA SHOP

Don Carlo Commemorative Poster

Purchase this and other exclusive posters at the Opera Shop or online at shop.sfopera.com.



Don Carlo poster by famed Bay Area artist Michael Schwab, commissioned by San Francisco Opera.

American Operas Box Set

Enjoy three American masterpieces in a beautiful boxed set—Heggie and Scheer's *Moby Dick*, Kern and Hammerstein's *Show Boat*, and The Gershwins'® *Porgy and Bess*™.



The Opera Shop is located on the South Mezzanine/Box level and open before curtain, at intermissions and 30 minutes after final curtain. Visit us any time at shop.sfopera.com.

SAN FRANCISCO OPERA *Profile*

Geoffrey Craig

Head of Wardrobe Department



CORY WEAVER

“It’s all about the details” says Geoffrey Craig who has been the head of the Company’s wardrobe department since 1986. “We check every garment, every closure, every hem, every time. That’s the job.” The magnificent illusion presented onstage at the War Memorial Opera House is possible due to the organizational acumen and thoroughness of Craig and his staff who dress hundreds of soloists, chorus members, and supernumeraries each season.

Wardrobe is altogether separate from the costume department. Craig explains the difference: “The costume shop creates and fits the costumes on all of the performers. Once the costumes arrive in the theater, they become the responsibility of the wardrobe department. Generally the costumes arrive the day before the first dress rehearsal. We literally unpack the show, read the run-list, and put it onstage.”

In 1981, a friend who knew that Craig had experience dressing performers at the Pasadena Playhouse asked if he would like to work on the Company’s ambitious new production of *Aida* with Margaret Price in the title role and Luciano Pavarotti as Radames. As things sometimes go in the theater, someone canceled, and Craig was called upon to make his “debut” earlier than expected, dressing *comprimario* singers in the Company premiere of Lehár’s *The Merry Widow* with Joan Sutherland.

He emotionally recalls the first principal singer he dressed: Italo Tajo as the Sacristan in *Tosca*. “He was just extremely gracious,” says Craig. “He was probably in his late 60s when he was here. He literally did everything for himself. He was old school: did his own makeup, pretty much dressed himself. It is just one of those memories of working with someone really special.”

Rather than manage the artists, Craig now manages the dressers. He takes pride when his team is acknowledged, especially by the artists who rely on them. “You create this relationship with the artist; they depend on you. It’s a trust position,” he says,

“You’re in the room with them and you’re dealing with confidentiality. Part of the job is being a confidant.”

Another major aspect of the job is managing the details and logistics of costume changes, minor repairs, and keeping each outfit intact for an opera that will be performed many times over several weeks in repertory. “We have an inventory of every item that is sup-

posed to appear on stage, and it is our responsibility to make sure that each item is there when it’s needed.” Underwear is the responsibility of the performer, but each layer of clothing on top of that is assisted by the dresser who follows the inventory. Costumes are pre-arranged on the rack so that dresser and performer can negotiate costume changes quickly and without having to wonder if they remembered everything or left out any details. Leaving nothing to chance, Craig and his team work to achieve the director’s vision, ensure the performer’s comfort, and make each performance look extraordinary and breathtaking.

“Some performers depend on the costume to get into the character. The structure of the garment, in some cases, determines their movements on stage,” says Craig. “If the performer is comfortable in the role, the costume only adds to their performance. If they are uncomfortable in the role, it doesn’t matter what you do, because the costume is going to be an issue.”

When asked if there were any productions during his tenure that tested the limits of his foolproof organizational system, Craig did not hesitate: “*War and Peace*. There were 135 supernumerary men in the show—the Russian and French armies! We had to dress them in the Zellerbach rehearsal space and then march them in formation to the opera house and out onto the stage.” How about Wagner’s *Ring*? “With *Siegfried*, it’s seven costumes and a bear,” he says. “The only show that is really big is *Götterdämmerung* and it is huge!”

— JEFFERY MCMILLAN

UNITED



SM

encore . friendly

*Proud to be the Official Airline
of the San Francisco Opera.*

fly the friendly skies®



Music touches the heart

From a simple tune to the richest harmony, music expresses emotion in ways that can resonate with all of us.

We're proud to salute the San Francisco Opera.

wellsfargo.com

© 2016 Wells Fargo Bank, N.A. All rights reserved. Member FDIC. (2903301_18551)

Together we'll go far



2016 ADLER FELLOWS

San Francisco Opera's Artists-in-Residence

Founded in 1977 as the San Francisco Affiliate Artists Opera program, Adler Fellowships are two-year performance-oriented residencies for classical music's most promising young artists. Now in its 38th year, this internationally acclaimed training program has launched the careers of many of the artists working on and off stage this season. We are grateful to all of our Adler Sponsors for their support, received from August 1, 2015 through September 12, 2016. For more information on sponsorship opportunities and Adler events, please call (415) 565-3225.

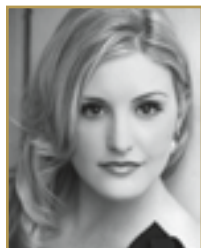

Soprano
JULIE ADAMS
Burbank, California
Second-year Adler
Sponsored by
Robert & Julie Dickson;
Robert Epstein & Amy Roth;
The Diana Dollar Knowles Fund
for Emerging Artists

Soprano
TONI MARIE PALMERTREE
Fleetwood, Pennsylvania
First-year Adler
Sponsored by
James A. Heagy,
in memory of Jayne Heagy



ADLER PROGRAM SPONSORS

Robert & Julie Dickson
Frances K. & Charles D. Field
Foundation
Charles D. & Frances K. Field Fund
Geoffrey C. Hughes Foundation
Barbara K. Jackson
Barbara M. Ward &
The Honorable Roy L. Wonder
Sheila Wishek

ADLER AFFILIATE SPONSORS

Darla & Richard Bastoni
Anne Gray
Bill Medigovich
Laurie Kottmeyer & Bianca Duarte
Dr. Maya Meux

ADLER PROGRAM ENDOWMENT GIFTS

Phyllis Edwards Scholarship Fund
William Randolph Hearst
Young Artists Fund
The Claramae Turner Hoffmann &
Frank Hoffmann Endowment Fund
The Diana Dollar Knowles Fund
for Emerging Artists
Lorry I. Lokey
Ralph R. Michaelis Estate
Anna & Frederick Schubert

FRIENDS OF THE ADLERS

Joyce & William Brantman Foundation
Alan R. & Sally J. Brudos
Janet & Lloyd Cluff
Leonard & Marie Collins
Mr. & Mrs. Peter W. Davis
Lisa Erdberg & Dennis Gibbons
Donald & Patricia Frischmann
Bernice E. Greene
Mary & Craig Henderson
Barbara E. Jones
in memory of William E. Jones
Fred & Beth Karren
Victoria Kirby
Ms. Katharine Lange
Mr. John E. Lee
Sylvia R. Lindsey
Bernice & John Lindstrom
Mr. & Mrs. Laurence R. Lyons
Miss Vivienne E. Miller
Milton Mosk & Thomas Foutch
Patricia Nottingham
Mr. Glenn H. Reid
Barbara J. Ross
Mrs. Afie Royo
Bob & Terri Ryan
Deborah & Paul Sagues
San Francisco Opera Guild/
East Bay Chapter
Anonymous (3)

Soprano
AMINA EDRIS
Christchurch, New Zealand
First-year Adler
Sponsored by
Annette Campbell-White &
Kia Ora Foundation;
Frances K. & Charles D. Field
Foundation;
Betty & Jack Schafer

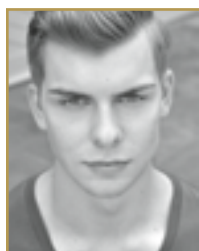
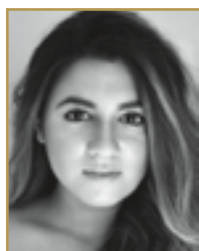

Bass
ANTHONY REED
Alexandria, Minnesota
Second-year Adler
Sponsored by
Mrs. James K. McWilliams

Coach & Pianist
**RONNY MICHAEL
GREENBERG**
Montreal, Canada
Second-year Adler
Sponsored by
Don & Rene Morgan



Bass-baritone
MATTHEW STUMP
Goshen, Indiana
Second-year Adler
Sponsored by
Barbara K. Jackson

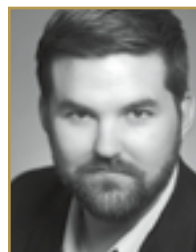

Baritone
EDWARD NELSON
Santa Clarita, California
Second-year Adler
Sponsored by
Ms. Maria Cardamone &
Mr. G. P. Matthews;
Helen Berggruen

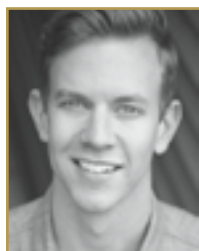

Mezzo-soprano
ZANDA ŠVĒDE
Valmiera, Latvia
Third-year Adler
Sponsored by
Peggy & Boyce Nute

Tenor
PENE PATI
Auckland, New Zealand
First-year Adler
Sponsored by
Lucia Bogatay &
Thomas D. Wickens*;
Annette Campbell-White &
Kia Ora Foundation;
Barbara K. Jackson



Bass-baritone
BRAD WALKER
Lake Zurich, Illinois
First-year Adler
Sponsored by
Mr. Felipe R. Santiago &
Mr. Barry T. Joseph;
Frances K. & Charles D. Field
Foundation

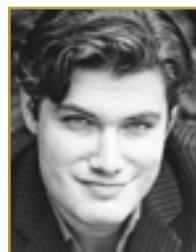

Mezzo-soprano
NIAN WANG
Nanjing, China
Second-year Adler
Sponsored by
Drs. John & Lois Crowe;
Drs. Martin E. & Corazon D. Sanders



* deceased

Opera Ball 2016

La Révolution et L'Amour



Zornitza Stefanova, The Honorable George Shultz & Charlotte Mailliard Shultz, Cynthia Fry Gunn & John Gunn, Sandra Farris, Matthew Shilvock, Patricia Sprincin, Priscilla & Keith Geeslin, Barbro & Bernard Osher

San Francisco Opera celebrated the opening of its 94th season on September 9, 2016 with Umberto Giordano's French Revolution opera *Andrea Chénier*, led by Music Director Nicola Luisotti. This year's Opera Ball, co-chaired by Sandra Farris and Patricia Sprincin, was a resplendent evening of French elegance and sophistication, designed by J. Riccardo Benavides with dinner by McCalls Catering. Proceeds from this signature fundraiser benefit the San Francisco Opera Association and Opera Guild's education and community programs reaching more than 60,000 young people and families.

PHOTO IDENTIFICATIONS ARE LEFT TO RIGHT. PHOTOS BY DREW ALTIZER



Diane B. Wilsey



Mariam Gagnidze, George Gagnidze, Nicola Luisotti, J'Nai Bridges

Renata Anderson,
Poonam Singh, Carolyn Chandler

Susan Anderson Norby, Kristina Flanagan,
Kate Shilvock, Matthew Shilvock

Tanum Davis
Bohen

Sean
Bohen

Paul &
Nancy Pelosi

Carol & Dixon Doll

Nancy &
Joachim Bechtle

Theresa Spitz, Alan Morrell

Craig & Kathryn Hall

Stephen &
Anne Marie Massocca

Gaurav Garg,
Komal Shah



Daniel & Ann Girard



Denise Littlefield Sobel



David & Elizabeth Birka-White, Barbara Brown, Jack Calhoun & Trent Norris, Dorothy & Brad Jeffries, Dennis Franklin, Melinda Yee Franklin, J. Riccardo Benavides, Kai Peng Tan



Afsaneh Akhtari



John Meyer, Helen Meyer
Tad & Dianne Taube



Karl & Kristen Mills
Charlot & Gregory Malin

Karen J. Kubin, Gary Garabedian



Sandra Farris, Mike Milstein



Andrew Martin-Weber,
Beejan Land

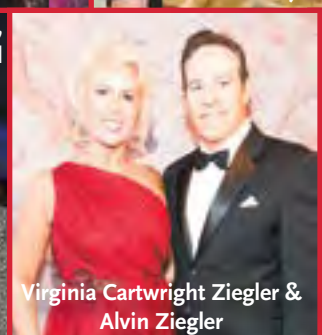

Virginia Cartwright Ziegler & Alvin Ziegler



Randy Reynoso,
Martin Camsey



Nicki Parisi & Joe Parisi



Robert & Ellen Vladem



Anthony Vissian,
Rose Rosenberg



Daniel & Shannon Cronan

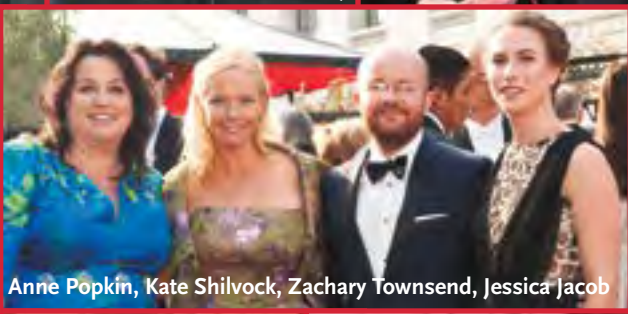

Anne Popkin, Kate Shilcock, Zachary Townsend, Jessica Jacob



Stephen & Elizabeth
Revetria



Larry Kern,
Yonghoon Lee



Emely & Ron Weissman



Patricia & Charles Sprincin



Teresa & Mark Medearis



Clayton Fritz,
Barbara Fritz



Jane Mudge,
Val Karruck



Celeste & Michael
Bobroff



Klaus Murer,
Barbara Traisman



Jim & Courtney Labe



Sallie Hunting

Leon
Hunting



Gregory & Hanne Balogh



Linle
Froeb

OPENING NIGHT

Dream of the Red Chamber

CORY WEAVER

Back: Kate & Matthew Shilvock, David Henry Hwang, Stan Lai, Gorretti Lo Lui, Mindy Sun.
Front: Fang-Yi Sheu, Tim Yip, Yuan Yuan Tan, Doreen Woo Ho, James Ho, David Gockley, Bright Sheng, Timothy & Athena Blackburn, Carol & Dixon Doll

The great 18th-century Chinese novel by Cao Xueqin came alive in Bright Sheng and David Henry Hwang's *Dream of the Red Chamber*, a world premiere opera commissioned and produced by San Francisco Opera. To mark the special occasion, a *Dream* committee led by Doreen Woo Ho, Gorretti Lo Lui, Tim Kahn, and David Gockley assisted with community support and educational outreach culminating in an elegant sold-out dinner, opening night performance, and reception with the cast on September 10. McCall's Catering and Events created the magnificent ambiance and designed a sumptuous dinner fit for the Emperor himself.

PHOTO IDENTIFICATIONS ARE LEFT TO RIGHT.
 PHOTOS BY DREW ALTIZER



Tim Yip, Stan Lai, Cecilia Chiang, Gorretti Lo Lui, David Gockley, Pearl Lam Bergad, Doreen Woo Ho, Bright Sheng, Margaret Liu Collins



David Henry Hwang, Stan Lai



John Gunn, Linda Kemper, David Stull



Tom Carroll, Bright Sheng



Matthew Shilvock, Pureum Jo, Bright Sheng, Yijie Shi



Adele Chen, Nai-Chu Ding Lai, Sherry Chen, William Tai



Back: Stacy Cullison, Christine Suppes, Roman Gronkowski, Denise Littlefield Sobel, Jake Weiss, Marie Claude de Braganca, J. Riccardo Benavides. Front: Dan Rose, Tony & Cori Bates, Corretti Lo Lui, Allison Rose, Jamie Chen, Steve Chen



Gary Marder, Fang-Yi Sheu

Back: Tom & Carolyn Carroll, Doreen Woo Ho, Dennis Wu, Federico Sandino. Front: Jay Xu, Akiko Yamazaki, Jerry Yang, Brian James, Shariq Yosufzai, Rosina Sun



Back: Allan Wong, Carol Quan, Tiffany Wang, Emily & Ed Chan, Norman Quan. Front: Connie Zilles, Bright Sheng, Stephen Zilles, Albert Bartidge, Olya & Sergei Troxel, Bill & Sako Fisher



Fayfay Sheng, Pam Sheng



Back: Corretti Lo Lui, Tim Yip, Representative Nancy Pelosi, Lawrence Lui. Front: Jerry Yang, Akiko Yamazaki, Paul Pelosi



Stanley Cheng, Yuan Yuan Tan, Mayor Ed Lee, Anita Lee, Helen Cheng



Annie Liu Wong, Thao Dodson



Helina Au, Yat-Pang Au, Zheng Chongbin, Sha Xu

Matthew Shillock, Consul General Linquan Luo, Qiao Li, Sylvia Wong, Anne & Tim Kahn, Hugh Wong, Hyona Kim, Maria Kahng



Shirley Soong

Joseph & Leslie Ma, Doreen Woo Ho

Cathie & Pitch Johnson



Gladyne Mitchell, David Henry Hwang, Dona Crowder

Steve & Anita Westly

Pearl Lam Bergad, Ming Li Tchou

Adele Chen

Hope Chen

Denise Hale

Helen Huang, Mei Lam

BRAVO! CLUB Opening Night Gala

The Annual BRAVO! Club Opening Night Gala, led by co-chairs Lauren Groff and Kari Lincks, began with a pre-performance reception on the War Memorial Opera House Loggia. Following the performance of *Andrea Chénier*, guests danced the night away in the Green Room at the Veterans Building.

PHOTOS BY DREW ALTIZER



Lauren Groff, Kyle Brisby, Victoria Weatherford, Susan Walker, Shannon Eliot, Kari Lincks, Benjamin Osgood, Rachel Lem



Amanda Cheng, Khalid Ashour



Ibi Oluwole, Radha Kulkarni



J'nai Gaither, Catherine Meng, Kevin Yeh, Nida Vidutis, Ryan McGinley-Stempel

Opera in the Park 2016

San Francisco Opera's season-opening festivities included the 43rd annual *San Francisco Chronicle Presents San Francisco Opera in the Park*, featuring Music Director Nicola Luisotti conducting the San Francisco Opera Orchestra. Among the luminaries of the fall 2015 season singing at *Opera in the Park* were mezzo-soprano J'Nai Bridges, tenor Lawrence Brownlee, baritone Lucas Meachem, and soprano Anna Pirozzi.

PHOTOS BY CORY WEAVER



BEFORE YOU GO

GET “IN THE KNOW”

San Francisco Opera and its affiliates are pleased to offer a wealth of educational resources to help you get “in the know” for each opera performance. For information on these and other resources, visit sfopera.com/learn.

E-OPERA NEWSLETTER

San Francisco E-Opera subscribers are the first to know about the latest performances, special events, and educational opportunities. Keep up-to-date on featured artists, special ticket offers, advance program notes, and other insider information by signing up at sfopera.com/eopera.

INSIGHT PANELS

Renowned artists and personalities from the world of opera, including cast members and directors from the productions, share behind-the-scenes insights and experiences during informal panel discussions presented by San Francisco Opera Guild. Visit sfopera.com/insights.

OPERA PREVIEW LECTURES

San Francisco Opera Guild chapters present lectures that bring renowned musicologists to communities throughout the greater Bay Area, offering an in-depth look into the season’s upcoming operas. Visit sfopera.com/previews.

OVERTURE: OPERA WORKSHOPS FOR ADULTS

San Francisco Opera hosts interactive workshops for adults about the journey of creating opera. Newcomers and seasoned opera-goers learn the process from the ground up and experience San Francisco Opera behind-the-scenes. Visit sfopera.com/discover-opera.

FAMILY PROGRAMS

San Francisco Opera offers family programs, including movie screenings and interactive workshops, throughout the year and all over the Bay Area. Visit sfopera.com/discover-opera.

CHECK OUT SAN FRANCISCO OPERA’S BLOG

Our blog, *Backstage at San Francisco Opera*, offers unique insight into the Company, with entries from the principal singers, chorus, and orchestra musicians to the creative teams for each opera and the many talented people who don’t take a bow on stage. Visit sfopera.com/blog.

OPERA HOUSE TOURS

Discover the magic that goes into creating an opera production with a backstage tour of the War Memorial Opera House led by a Guild volunteer docent. Tours occur only on selected dates in small groups; reservations required. E-mail tour.reserve@gmail.com or call the San Francisco Opera Guild at (415) 551-6353 to leave a message. For group tours contact Lynn Watson at sf.opera.tours@gmail.com. \$20 for general admission.

OPERA TALKS

Before every performance, charismatic scholars present a 25-minute overview of the opera with insights on the music, composer, and historical background. Talks begin 55 minutes prior to curtain. Visit sfopera.com/operatalks.

Don Pasquale: Alexandra Amati-Camperi

The Makropulos Case: Jonathan Khuner

Aida: Marcia Green

Madame Butterfly: Peter Susskind

CONNECT WITH US ON FACEBOOK, TWITTER, YOUTUBE, AND INSTAGRAM



Follow San Francisco Opera on Facebook, Twitter, and Instagram! You’ll get sneak peeks about upcoming events, special performances, and more. Like us at facebook.com/sfopera, and follow us at twitter.com/sfopera and instagram.com/sfopera. And don’t forget to check out our YouTube channel, featuring performance excerpts, artist interviews, and more at youtube.com/sfoperamedia.

DREW ALTIZER



RICHARD WAGNER

THE RING

Through myth we find humanity

Charting an epic course from the birth of nature to the fall of the gods and the dawn of a new age, the most monumental work of art ever created returns to San Francisco.

Witness this timeless tale unfold in San Francisco Opera's spectacular production directed by **Francesca Zambello**. Former Music Director **Donald Runnicles** conducts an extraordinary international cast featuring **Evelyn Herlitzius** (Brünnhilde), **Greer Grimsley** (Wotan), **Daniel Brenna** (Siegfried), **Karita Mattila** (Sieglinde), **Brandon Jovanovich** (Siegmund) and **Falk Struckmann** (Alberich).

The Ring of the Nibelung Summer 2018—On Sale Now!

Cycle 1—June 12, 13, 15 and 17, 2018

Cycle 2—June 19, 20, 22 and 24, 2018

Cycle 3—June 26, 27, 29 and July 1, 2018

Visit sfopera.com/ring to learn more.



SAN FRANCISCO
OPERA

Join the Ring Circle

Experience Wagner's operatic masterpiece as never before, with unique opportunities leading up to and during the *Ring*, from priority seating to exclusive behind-the-scenes access, all designed to bring this most epic of works to life.

- Receive upgraded seating priority
- Attend exclusive events with General Director Matthew Shilvock as well as the cast and creative team
- Enjoy complimentary parking for all performances in your cycle
- Develop lifelong friendships with fellow *Ring* lovers from around the world

\$5,000 Rhinemaiden Circle

\$10,000 Valkyrie Circle

\$15,000 Hero Circle

Production sponsorship opportunities, featuring exclusive customized benefits, begin at \$25,000. For more information about the Ring Circle and production sponsorships, please contact Cathy Lewis at (415) 551-6239 or clewis@sfopera.com.

John A. & Cynthia Fry Gunn



Once again, the unprecedented generosity of Cynthia and John Gunn has set the stage for a dazzling season at San Francisco Opera. Since 2002, when John joined the Opera Board, the couple has underwritten numerous productions and provided exceptional support for many of the Company's innovative endeavors.

In September 2008, the Gunns made a historic commitment—believed to be the largest gift ever made by individuals to an American opera company—to help fund the signature projects of General Director David Gockley, including new operas and productions, multimedia projects, and outreach programs. This season, the Gunns' inspired generosity is helping make possible four productions—*Andrea Chénier*, *Dream of the Red Chamber*, *Aida*, and *Don Giovanni*.

John shared his considerable insights at the 2014 conference of OPERA America, the national service organization for opera. As he told attendees, "Opera is a dynamic art form and all of us play a role in keeping it vital. We must expand our repertoire and our audiences, and strive for financial flexibility. And we depend on donors to keep opera alive."

John is the former chairman and CEO of Dodge & Cox

Investment Managers. He joined the firm in 1972, the year he received his MBA from Stanford Business School and married Cynthia, who graduated from Stanford with an A.B. in political science in 1970. Early in her career, Cynthia was the editor and director of The Portable Stanford book series for ten years. She edited twenty-eight books by Stanford professors on a vast array of topics, including *Economic Policy Beyond the Headlines* by George Shultz and Ken Dam.

In addition to their support of San Francisco Opera, the Gunns are active members of the community. John is the chair of the advisory board for the Stanford Institute for Economic Policy Research (SIEPR), serves as a trustee of Stanford University, and is Vice Chairman of the board of Stanford Hospital Care. Cynthia is an overseer of Stanford's Hoover Institution, a member of the advisory board of Family and Children Services, and serves on the boards of the Lucile Packard Foundation for Children's Health and the San Francisco Fine Arts Museums.

Opera lovers are grateful to Cynthia and John, and applaud their commitment to keeping San Francisco Opera a leading-edge company.

YOUNG PROFESSIONALS AT SAN FRANCISCO OPERA

San Francisco Opera has two fantastic opportunities for young professionals between the ages of 21–40. Whether you're interested in discounted tickets, invitations to rehearsals or exclusive events, we invite you to get involved!

BRAVO! CLUB



San Francisco Opera's young professional group, BRAVO! CLUB, is a dedicated group of over 1,000 Bay Area young professionals ages 21–40. Members enjoy access to discounted tickets, educational and social events throughout the year, while helping to build the future audience for San Francisco Opera. Memberships cost \$75 and include the following benefits:

DISCOUNTED TICKETS

\$37 Dress Circle & \$52 Orchestra tickets through BRAVO! Tix.

FREE ADMISSION

Members enjoy free admission to social and educational events—check out our website for upcoming events!

COMPLIMENTARY PRE-SHOW RECEPTIONS

Build a community around going to the Opera and enjoy complimentary receptions prior to three operas each season.

EXCLUSIVE INVITES

Only BRAVO! members can purchase tickets to high-profile events, like the annual BRAVO! Opening Night Gala.

2016 BRAVO! CLUB Board of Directors: Lauren Groff (President), Kyle Brisby, Laurie Diab, Shannon Eliot, Jorge Jaramillo, Nicole Jiam, Rachel Lem, Kari Lincks, Benjamin Russell Osgood, Alexander Petalas, Susan Walker and Victoria Weatherford.

For more information or to join:

sfopera.com/bravo

ORPHEUS

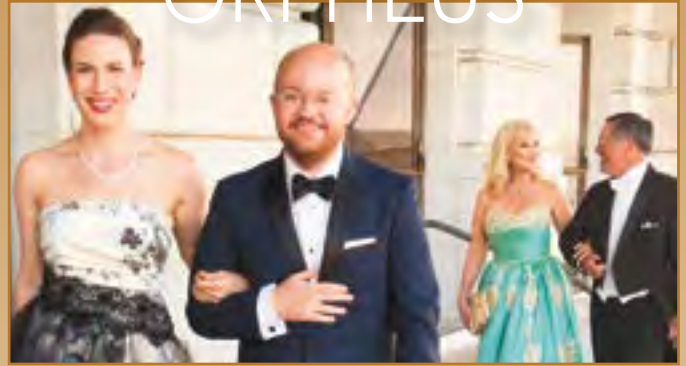

Orpheus members form a dynamic community of young donors who share a passion for opera and a belief in its future. Every gift to Orpheus enables San Francisco Opera to create, innovate, and share this remarkable art form with the widest possible audiences. Orpheus gifts are eligible to be matched, which makes that much more of a difference!

Join Orpheus and lead the next generation of opera supporters.

GREAT PERKS

In addition to a variety of social and networking events for young donors, members enjoy complimentary memberships to both BRAVO! CLUB and the Medallion Society, with benefits including complimentary subscription series parking, ticket exchanges, and invitations to exclusive events and rehearsals.

MAXIMIZE YOUR IMPACT

Make a membership gift between \$500 and \$1,500 (depending on your age between 21-40) and your gift could be eligible for a match of up to 5 to 1 through the Orpheus Matching Fund*.

**The Orpheus Matching Fund is generously provided by Marina & Ben Nelson, with additional support from Koret Foundation, Teresa & Mark Medearis, and Lisa P. Lindelef.*

For more information or to join:

Derek Jandu at (415) 565-6461 or djandu@sfopera.com

sfopera.com/orpheus

SPONSOR SPOTLIGHT

DREW ALTIZER



Bernard and Barbro Osher (Production Sponsors, *The Makropulos Case*)

A native of Maine, Bernard Osher became involved with San Francisco Opera as a subscriber nearly fifty years ago, shortly after moving here from New York. He and his wife Barbro, a native of Sweden, have been outstanding benefactors of Bay Area cultural programs ever since. Their generosity has touched every aspect of the Company's work, from artist appearances to production facilities. Established in 1977, the Bernard Osher Foundation supports higher education and the arts, locally and nationally. The Foundation has funded virtually every major arts organization in the area, including special youth programs. Higher education initiatives include community college support, *Lifelong Learning Institutes* on 119 campuses nationwide, and *Osher Centers for Integrative Medicine* at the UCSF, Harvard Medical School, Vanderbilt and Northwestern Universities, and, in partnership with Barbro's Pro Suecia Foundation, at the Karolinska Institute in Stockholm, Sweden. Bernard is a longstanding member of San Francisco Opera's Board of Directors, serving on the Chairman's Council. Barbro is Honorary Consul General of Sweden in San Francisco, and serves as Chairman of the Board of the Osher Foundation.

DREW ALTIZER



Jan Shrem and Maria Manetti Shrem/ Conductors Fund and Emerging Stars Fund

(Sponsors, Maestro Finzi, Lawrence Brownlee and Heidi Stober, *Don Pasquale*)

After a career devoted to his publishing businesses in Japan and Europe, the creation of Clos Pegase Winery in California's Napa Valley, and his art collection, Jan Shrem, in joyous partnership with his wife Maria Manetti Shrem, is bringing his focus and affection to philanthropic causes that advance education and the performing and visual arts. Though they grew up half-a-world apart, Jan and Maria both developed a love of opera at a young age. While their lives led them each around the globe, their individual passions eventually led them to San Francisco Opera, and to each other. With a substantial, multi-year commitment, Company Sponsors Jan and Maria have expanded their support with the establishment of three different funds. The *Conductors Fund* helps ensure the continued appearances of Maestro Giuseppe Finzi and other Italian conductors in the orchestra pit. The *Great Interpreters of Italian Opera Fund*, helps bring today's most compelling artists in Italian repertoire to San Francisco Opera, and the *Emerging Stars Fund* supports the Company in showcasing several exciting rising young stars on our stage throughout the season.

SPONSOR SPOTLIGHT

Joan and David Traitel/Great Singers Fund

(Sponsors, Nadja Michael, *The Makropulos Case*)

“Without great singers, opera is not all it could be,” says San Francisco Opera board member Joan Traitel. “That’s why my husband and I approached David Gockley with the idea of creating a special way of supporting singers exclusively.” The result was the Great Singers Fund, inaugurated by the Traitels in 2008 to provide San Francisco Opera with enhanced support to attract the world’s best singers. Joan, a member of the Opera’s board of directors since 1998, and her husband David were production sponsors for several years before founding the Great Singers Fund. “The Fund makes a difference in the quality of opera in San Francisco,” Joan explains. When asked to name a favorite artist in the 2016–17 Season, Joan explains, “There are so many! We are thrilled to be supporting the return of Nadja Michael to San Francisco Opera. We know that she will bring her own special brand of musical beauty, artistry and dynamic stage presence to *The Makropulos Case*. We are so pleased that the Fund can enable her appearance. I hope people see the relationship between the Great Singers Fund and this season’s fantastic lineup. Your support truly can make a difference! These amazing artists make an evening special, and at the end you walk away happy.”



DREW ALTIZER

ADMINISTRATION

Matthew Shilvock *General Director*

Nicola Luisotti *Music Director,
Caroline H. Hume Endowed Chair*

Jennifer Good *Managing Director:
Operations*

Gregory Henkel *Managing Director:
Artistic*

Daniel Knapp *Managing Director:
Production*

Jennifer Lynch *Managing Director:
Philanthropy and Audiences*

Michael Simpson *Managing Director:
Administration/Chief Financial
Officer*

Jarrold Bell *Chief Information Officer*

Jon Finck *Director of Communications
and Public Affairs*

Sheri Greenawald *Opera Center
Director*

Kristen Jones *Director of Audience
Engagement*

Jessica Koplos *Director of Electronic
Media*

Marcia Lazer *Director of Marketing*

Daniele McCartan *Costume Director*

Ruth Nott *Director of Education*

Claire Padien-Havens *General
Director's Associate*

Elkhanah Pulitzer *Director of
Programming, SF Opera Lab*

Barbara Rominski *Director of Archives*

Teri Xavier *Director of Human
Resources*

David Gockley *General Director
Emeritus*

EXECUTIVE OFFICES

Eliza Fox, *Receptionist/Administrative
Assistant*

ADMINISTRATION

FINANCE

Jess G. Perry, *Senior Budget Manager*
Christopher Tom, *Controller*

Mingsy Yan-Lau, *Senior Accountant*

Elaine Quan, *Senior Accountant*

Linda Rodriguez, *Senior Accountant*

Gracie Tang, *Senior Accountant*

Annabella Tam, *Payroll Administrator*

HUMAN RESOURCES

Elysse Jimenez, *Human Resources
Generalist*

INFORMATION SERVICES

Mark Wladika, *DevOps Manager*

Sapna Patel, *Program Manager,
Business Transformation*

Paul Goetz, *Systems Administrator*

Steve Long, *Network & Systems
Administrator*

Porter Venn, *Database Analyst*

Sara Lee, *Programmer/Analyst*

ARTISTIC

ARTISTIC AND MUSIC PLANNING

Sean Waugh, *Artistic Planning Manager*

DeAnna Sherer, *Music Planning Manager*

John Churchwell, *Head of Music Staff*

Ilana Rainero-de Haan, *Assistant to the
Managing Director: Artistic*

Valentina Simi, *Artist Services
Coordinator and Assistant to the
Music Director*

Manuela Galindo, *Contracts and
Accommodations Assistant*

Michael Bragg, *Music Planning
Associate and Opera Librarian*

Matthew Naughtin, *Opera Library
Associate*

Jordi Bernàcer, *Resident Conductor*

MUSIC STAFF

Lydia Brown, **John Churchwell**,
Dennis Doubin, **Bryndon Hassman**,

Jonathan Khuner,

Marie-France Lefebvre,

Vito Lombardi, **Joseph Marcheso**,

Robert Mollicone, **Adam Nielsen**,

Christopher Ocasek, **Curt Pajer**,

Matthew Piatt, **Laura Poe**,

Stephanie Rhodes, **Tamara Sanikidze**,

Andrew Whitfield, **Maureen Zoltek**

Ronny Michael Greenberg, *Adler Fellow*

LANGUAGE COACHES

Alessandra Cattani, *Italian*

Patricia Kristof Moy, *French*

Radoslava Biancalana, *Czech*

Lynne Soffer, *English Diction*

OPERA CENTER

Mark Morash, *Director of Musical Studies*

Chris Bragg, *Administrative Director*

Karen Jine, *Company Manager*

Jo Ann McStravick, *Artists' Services and
Auditions Administrator*

César Ulloa, *Master Voice Teacher*

OPERATIONS

EDUCATION

Charles Chip McNeal, *Curriculum and
Program Specialist*

Alyssa Stone, *Community Programs
Manager*

Timmy Yuen, *School Programs Associate*

Julia Petraglia, *Education Program
Coordinator*

Emil Adamik, **Alyssa Cataldi**, *Interns*

Hector Armienta, **Linda Baird**,

Nicolas Benavides, **Tajma Beverly**,

Erin Bregman, **Joshua Raoul Brody**,

Heidi Carlsen, **Robert "Bobby" Chastain**,

Danny Clay, **Marcelle Dronkers**,

Patricia Drozda, **Hannah Dworkin**,

Lisa Edsall Giglio, **Kevin Gordon**,

Lua Hadar, **Dave Maier**, **Rosalyn Nash**,

Steven Sven Olbash, **Michael Orlinsky**,

Aaron Pike, **Katherine Issel Pitre**,

Emily Shisko, **Alex Stein**, **Alyssa Stone**,

Christopher Street, **Matthew Wolka**,

Teaching Artists

MUSIC OPERATIONS

Clifford Cranna, *Dramaturg*

Celine Strouts, *SF Opera Lab Coordinator*

CHORUS AND BALLET

Ian Robertson, *Chorus Director*

Fabrizio Corona, *Associate Chorus Master*

Jim Meyer, *Chorus and Dance Manager*

Mary Finch, *Assistant Chorus*

Manager/Chorus Librarian

Brian Fitzsousa, *Ballet Pianist*

ORCHESTRA

Carrie Weick, *Orchestra Librarian*

Tracy Davis, *Orchestra Manager*

Timothy Spears, *Assistant Orchestra*

Librarian/Assistant Orchestra

Manager

REHEARSAL

Marin Venturi, *Rehearsal Department
Director*

Kali Wilson, *Rehearsal Administrator*

Trey Costerisan, *Rehearsal and
Supernumeraries Coordinator*

Ellen Presley, *Rehearsal and Scheduling*

Coordinator

Jessie Neilson, *Rehearsal Assistant*

PHILANTHROPY AND AUDIENCES

AUDIENCE ENGAGEMENT

Ted Schaller, *Digital Content Manager*

COMMUNICATIONS

Julia Inouye, *Associate Director of
Communications*

Matthew Erikson, *Publications Editor*

Jeffery McMillan, *Senior
Communications Manager*

Teresa Concepcion, *Communications
Associate*

Ann Farris, *Archive Associate*

DEVELOPMENT

ADMINISTRATIVE AND DONOR SERVICES

David Odenkirchen, *Director of
Development Operations*

Kathleen Esselstyn, *Gift*

Acknowledgment Coordinator

Leela Krishnan, *Development Services*

Coordinator

Chivly Krouch, *Gift Processing*

Coordinator

Genevieve Ennis, *Development*

Associate

ANNUAL GIVING

Jennifer Jordan, *Annual Giving Manager*

Roya Clune, *Annual Giving Assistant*

Manager

CORPORATE AND INSTITUTIONAL

GIVING

Lisette Miles, *Director of Corporate*

Giving

Donna Batson, *Director of Foundation*

and Government Relations

ENDOWMENT AND LEGACY GIVING

Mandala Pham, *Legacy Giving Officer*

INDIVIDUAL AND LEADERSHIP

GIVING

Andrew Morgan, *Director of Individual*

and Leadership Giving

Deborah Banks, Associate Director of Individual and Leadership Giving
Andrea Coen, Senior Leadership Giving Officer
Dana Gordon, Senior Individual Giving Officer
Joo Eun Lee, Senior Individual Giving Officer
Derek Jandu, Individual Giving Officer
Aileen Tat, Individual Giving Officer
Andrew Maguire, Director of Donor Stewardship
Karman Ferrell Pave, Director of Special Events
Katie Cagampan, Special Events Manager
Lisa Bordachar, Prospect Research Manager
McAra Kirby-Fahey, Individual and Leadership Giving Associate
Rebecca Scott, Special Events Associate

PRINCIPAL GIVING

Judith Frankel, Director of Principal Giving
Catherine Lewis, Principal Giving Manager

MARKETING

Valerie York, Associate Director of Marketing
Chi-Hsuan Yang, Marketing Analyst
Kathryn Appleton, Marketing Manager, Subscriptions
Pamela Sevilla, Marketing Manager, Single Tickets
CJ Ru, Marketing Manager, New Audiences @ BRAVO! Club
Megan Coss, Assistant Marketing Manager, Subscriptions
Amy Garcia, Assistant Marketing Manager, Single Tickets
Megan Searcy, Marketing Coordinator, Subscriptions
Alejandra Castelero, Marketing Coordinator, Single Tickets
Tanya Grant, Marketing Assistant

BOX OFFICE

Mark Sackett, Box Office Manager, Treasurer
Jessica Fauver, Assistant Box Office Manager, First Assistant Treasurer
Rebecca Page, Medallion Society Concierge Manager
Emily Tilles, Subscriptions Manager, Assistant Treasurer
Jennifer Hughes, **Roberto Bonilla**, Assistant Treasurers
Ruth Van Slyke, Telephone Sales Manager
Melissa Comer, **Khalil El-Kareh**, **Nick Gueli**, **Beverlee G. Hassid**, **Charles McGraw**, **Kyle Minor**, **Jennifer Pollack**, **Kristin Reyda**, Telephone Sales Assistants

FRONT OF HOUSE

Jamye Divila, House Manager
Marialice Dockus, Head Usher
Rodney Anderson, **Danica Burt**, **Anthony Cantello**, **Laurent Dela Cruz**, **Martin Dias**, **Starsky Dias**, **Johnathan Drogin**, **Chip Heath**, **Elaine Kawasaki**, **Eileen Keremitsis**, **Ryszard Koprowski**, **Bill Laschuk**, **Sharon Lee**, **Lenore Long**, **Doug Luyendyk**, **Evelyn Martinez**, **Leontyne Mbele-Mbong**, **Dale Nedelco**, **Wayne Noel**, **Beth Norris**, **Jan Padover**, **Julie Peck**, **Robert Remple**, **Bill Repp**, **Rilla Reynolds**, **Joe Savin**, **Kelly Smith**, **Theresa Sun**, **Tom Taffel**, **Richard Wagner**, **Steve Weiss**, **JoAnne Westfall**, **Elaine Yee**, Ushers
Hui Ming Wu, Show Maid

OPERA SHOP

Jay Stebley, Retail Manager
Karen Topp, Assistant Manager

MEDIA

Jessica Shown-Morgan, Media Coordinator
Jeremy Patfield, Media Administrator

PRODUCTION

*Senior Production Staff Member

PRODUCTION ADMINISTRATION

David Steiner, Production Controller and Facilities Director*
Paul Dana, Support Services Coordinator
Joshua D. O'Malley, Production Administrator
Allee Pitaccio, Production and Events Coordinator

AUDIO

Doug Mitchell, Master Audio/Video Engineer
Ziggy Tomcich, Assistant Master Audio/Video Engineer

CARPENTRY

David Hatch, Master Carpenter
Mark Baumann, Assistant Master Carpenter

COSTUME DEPARTMENT

Christopher Verdosci, Assistant Costume Director
Jai Alltizer, Costume Shop Manager
David Doré, Senior Production Accountant
Amy Ashton-Keller, Master Draper
Irene Murray, **Star Rabinowitz**, Senior Cutters
Sally Thomas, Senior Tailor

Cheryl Mennen, Cutter
Kristen Eiden, **Carol Wood**, **Gillian Haratani**, **Catharine Bray**, Assistant Cutters
Santiago Suanes, First Hand
Kristi Johnson, Production Supervisor
Manuel Gutierrez, Production Coordinator
Paula Wheeler, Senior Milliner
Amy Van Every, Senior Dyer
Jersey McDermott, Senior Craft Artisan
Nicole Diascenti, Stock Coordinator
Pamela Kate Cummings, Junior Stock Assistant
Alexandra Leon, Production Assistant
Valerie Spencer, Shopper
Liza Ryus, Assistant Dyer
Miriam Acosta, **Gladys Campbell**, **Adela Cantor**, **Alicia Castaneda**, **Lauren Cohen**, **Michael Evans**, **Guillermina Flores**, **Ting Hsueh**, **Hoa Lam Fong**, **Aries Limon**, **Xing-Fong Luo**, **Romana Majovsky**, **Sonia Olivares**, **Amanda Williams**, Costume Technicians

ELECTRICS

Leon Parsons, Master Electrician
Michael Anderson, Assistant Master Electrician
Russell E. Adamson III, Projection Programmer

FIGHT DIRECTION

Dave Maier, Fight Director

LIGHTING

Gary Marder, Resident Lighting Designer*
Mark Hueske Thomas, Assistant Lighting Designer
Eric Furbish, Assistant Lighting Designer
Thorn Michaels, **Gilbert V. Hemsley, Jr.**, Lighting Intern
Paul Timmel, Lighting Intern

PROPERTIES

Lori Harrison, Master of Properties
Freddy Wielandt, Assistant Master of Properties

SCENE SHOP

Steve McNally, Scenic Artist in Charge
John Del Bono, Shop and Warehouse Foreman

STAGING STAFF

Darin Burnett, Production Stage Manager*
Lawrence Pech, Dance Master
Lisa Anderson, **Darin Burnett**, **Gina Hays**, **Rachel Henneberry**, **Lisa-Marie Shuster**, Stage Managers

Jose Maria Condemini, **E. Reed Fisher**, **Stephanie Havey**, **Shawna Lucey**, **Jimmy Marcheso**, **Roy Rallo**, **Morgan Robinson**, Assistant Stage Directors
Lisa Anderson, **Sarah Bingel**, **Gina Hays**, **Andrew G. Landis**, **Jimmy Marcheso**, **Jayme O'Hara**, **Thea Railey**, **Lisa-Marie Shuster**, Assistant Stage Managers

TECHNICAL DIRECTION

Erik Walstad, Technical and Safety Director*
Ryan O'Steen, Associate Technical Director
Gabrielle Heerschap, Assistant Technical Director

WARDROBE

Geoffrey M. Craig, Wardrobe Head
Cynthia Fusco, **Tony Gorzycki**, **Robert Horek**, **Catherine Verdier**, Assistants

WIG AND MAKEUP

Jeanna Parham, Head of Department
Ashley Joyce, Assistant Head of Department
Sophia Smith, Wig Assistant
Christina Martin, Administrative Assistant
Maur Sela, Second Assistant
Elisa Mack, Second Assistant
Richard Battle, **Marcelo Donari**, **Denise Gutierrez**, **William Stewart Jones**, **Elizabeth Poindexter**, **Melanie Birch**, **Karalynne Fiebig**, **Tim Santry**, **Susan E. Stone**, Principal Make-up Artists
Judith Disbrow, **William Stewart Jones**, **Richard Battle**, Foremen
Melanie Birch, **Rick Burns**, **Denise Gutierrez**, **Monica Maka**, **Toby Mayer**, **Connie Strayer**, **Karalynne Fiebig**, **Kerry Rider-Kuhn**, Journeymen
Christina Martin, **Sophia Smith**, **Pamela Johnson**, **Erin Johnson**, **Maur Sela**, **Jessica Carter**, **Debbie Fuqua**, **Christina Martin**, Associates

THE WILSEY CENTER FOR OPERA

Chris Davis, Wilsey Center Head Stage Technician

Dr. Myron Marx, Company Medical Adviser
Seyfarth Shaw LLP, Counsel
Armanino LLP, Independent Public Accountants
Asero Insurance Services, Insurance Brokers
Cory Weaver, Official Photographer
Yamaha is the Official Piano of San Francisco Opera
Pianos supplied by Piedmont Piano

2016–17 REPERTORY

ANDREA CHÉNIER

Umberto Giordano

September 9, 14, 17, 22, 25, 30

Production made possible, in part, by:

Opening Weekend Grand Sponsor Diane B. Wilsey;

John A. & Cynthia Fry Gunn and Barbara A. Wolfe.

DREAM OF THE RED CHAMBER

WORLD PREMIERE

Music by Bright Sheng

Libretto by David Henry Hwang and Bright Sheng

September 10, 13, 18, 23, 27, 29

Production made possible, in part, by:

John A. & Cynthia Fry Gunn;

the Edmund W. and Jeannik Méquet Littlefield Fund;

grants from The Andrew W. Mellon Foundation and

the National Endowment for the Arts;

OPERA America's Opera Fund; and United Airlines.

Dream of the Red Chamber commission initiated and funded by the Chinese Heritage Foundation Friends of Minnesota, with leadership support from the Dr. M. F. Tchou Memorial Fund of the Chinese Heritage Foundation, Benjamin Y. H. and Helen C. Liu, and Ruth Stricker and the late Bruce Dayton.

DON PASQUALE

Gaetano Donizetti

September 28; October 2, 4, 7, 12, 15

Production made possible, in part, by Leslie & George Hume.

THE MAKROPULOS CASE

Leoš Janáček

October 14, 18, 23, 26, 29

Revival made possible, in part, by: The Bernard Osher Endowment Fund;

The Thomas Tilton Production Fund. Original production made

possible by the Phyllis C. Wattis Fund for New Productions.

AIDA

Giuseppe Verdi

November 5, 8, 11, 14, 17, 20, 23, 27, 30; December 3, 6

Production sponsored, in part, by:

John A. & Cynthia Fry Gunn; Roberta & David Elliott;

Keith & Priscilla Geeslin; San Francisco Opera Guild, and Chevron.

MADAME BUTTERFLY

Giacomo Puccini

November 6, 9, 12, 15, 18, 22, 26, 29; December 1, 4

Production made possible, in part, by

the Burgess & Elizabeth Jamieson Fund, and Kaiser Permanente.

RIGOLETTO

Giuseppe Verdi

May 31; June 6, 9, 14, 18, 22, 27; July 1

Production made possible, in part, by The Bernard Osher Endowment Fund.

DON GIOVANNI

Wolfgang Amadeus Mozart

June 4, 8, 11, 13, 16, 21, 24, 30

Production made possible, in part by John A. & Cynthia Fry Gunn.

LA BOHÈME

Giacomo Puccini

June 10, 15, 17, 20, 23, 25, 29; July 2

Production made possible, in part, by the Burgess & Elizabeth Jamieson Fund.

Major support also provided by

The Great Singers Fund, established by Joan & David Traitel

The Conductors Fund, the Emerging Stars Fund, and the Great Interpreters of Italian Opera Fund, all established by Jan Shrem & Maria Manetti Shrem.

Company Sponsors

The Dolby Family

Ann & Gordon Getty Foundation,

John A. & Cynthia Fry Gunn

Mr. & Mrs. Franklin P. Johnson, Jr.

Edmund W. & Jeannik Méquet Littlefield Fund

Steven M. Menzies

Bernard & Barbro Osher

Jan Shrem & Maria Manetti Shrem

Dianne & Tad Taube

Phyllis C. Wattis Endowment Funds

Diane B. Wilsey

Season Sponsor



Corporate Partners



San Francisco Opera is supported, in part, by a grant from Grants for the Arts/San Francisco Hotel Tax Fund.



All performances feature English supertitles. Repertoire, casts, dates, and ticket pricing are subject to change.

Box Office (415) 864-3330 • sfopera.com



BRIDGEMAN ART LIBRARY

Gaetano Donizetti

DON PASQUALE

**SAN FRANCISCO
OPERA**

Matthew Shilvock,
General Director

Nicola Luisotti,
Music Director

Caroline H. Hume Endowed Chair



This production is made possible, in part, by
Leslie and George Hume.

Maestro Finzi's appearance is made possible by the
Conductors Fund; Mr. Brownlee's and Ms. Stober's
appearances are made possible by the Emerging Stars Fund,
both established by Jan Shrem and Maria Manetti Shrem.

DON PASQUALE

A young student, Ernesto, who lives with his old bachelor uncle, Don Pasquale, has refused to wed the woman of his uncle's choosing because he is in love with a young widow, Norina. Pasquale has decided to punish Ernesto by getting married and fathering an heir, thereby cutting off his nephew without a penny. Dr. Malatesta, a friend of Pasquale as well as Ernesto and Norina, has devised a plan to both save Pasquale from his folly and help the young couple.

ACT I

SCENE 1: Pasquale is impatiently awaiting the arrival of Malatesta, who is to suggest a prospective bride for the 70-year-old bachelor. Malatesta describes his beautiful younger sister, whose convent upbringing has taught her the virtues of modesty and frugality and whom he proposes to bring for Pasquale's inspection that very evening. Pasquale offers Ernesto one last chance to marry the woman he has chosen for him. When Ernesto adamantly refuses, Pasquale announces his own plans to marry and orders his astonished nephew out of the house.

SCENE 2: Norina receives a farewell note from Ernesto informing her that Pasquale has refused permission for them to marry. Malatesta enters and lets her in on his scheme: she is to impersonate his convent-raised sister, Sofronia, and he instructs her on how to play the part. Persuaded that the subterfuge will lead to her marriage with Ernesto, she consents.

ACT II

Ernesto, ignorant of Malatesta's plot, expresses his sorrow at the turn of events as he packs his bags and leaves his uncle's house. Pasquale has donned his best attire for the meeting with his bride-to-be. Malatesta introduces Norina/Sofronia and, after a short interview, the enchanted Pasquale suggests that a notary be summoned immediately to draw up the marriage contract. Malatesta quickly brings in his cousin, whom he has enlisted to pose as a notary, to officiate at the mock marriage. A second witness is needed to legitimize the contract and when Ernesto bursts in, he is recruited. No sooner has the fake ceremony taken place and Pasquale's property been signed over to his new bride, than Norina/Sofronia changes from a demure convent girl to an ill-tempered spitfire. She flies into a rage, telling Pasquale that he is too old for a young woman of society and demands that Ernesto be her escort. Declaring herself mistress of the house, she announces her intention to hire additional servants and purchase an alarming

array of costly items for her new home. Pasquale, confused and angry, moans that he is ruined.

ACT III

SCENE 1: Don Pasquale's house is being lavishly redecorated by an army of new servants. Norina/Sofronia enters dressed for the theater. Pasquale admonishes her for her extravagances and attempts to detain her, but ends up getting his face slapped. She saunters out, intentionally dropping a note which mentions an evening rendezvous with a secret lover in the garden. Pasquale reads it in disbelief and goes in search of Malatesta. Malatesta pretends to sympathize with Pasquale and proposes that they lie in ambush for the guilty pair.

SCENE 2: After singing a serenade, Ernesto is joined by Norina in the garden. They renew their vows of love in full view of Pasquale and Malatesta. The enraged Pasquale rushes out of hiding to denounce the young couple. As Malatesta reveals the hoax, the old man, glad to be freed of his own false marriage, sanctions the marriage of Ernesto and Norina, and joins in observing that marriage is not for an old man like himself.

First performance: Paris, Théâtre Italien; January 3, 1843

First performance in the U.S.: New York; March 9, 1846

First San Francisco Opera performance: September 27, 1929

The opera has been performed in seven previous seasons at San Francisco Opera. For a complete record of all past casts, please visit archive.sfopera.com.

Personnel: 5 principals, 24 choristers, 3 supernumeraries; **32 total**

Orchestra: 2 flutes (1 doubling piccolo), 2 oboes, 2 clarinets, 2 bassoons, 4 horns, 2 trumpets, 1 timpani, 2 percussion, 32 strings (10 first violins, 8 second violins, 6 violas, 5 cellos, 3 basses); **49 total**

Banda: 2 guitars, tambourine

Opera in three acts by **Gaetano Donizetti**
Libretto by **Giovanni Ruffini** and the composer

DON PASQUALE

(Sung in Italian with English supertitles)

Conductor

Giuseppe Finzi

Director

Laurent Pelly

Associate Director

Daniel Dooner

Set Designer

Chantal Thomas

Costume Designer

Laurent Pelly

Lighting Designer

Duane Schuler

Chorus Director

Ian Robertson

Assistant Conductor

Dennis Doubin

Musical Preparation

Maureen Zoltek, Bryndon Hassman

Ronny Michael Greenberg†, †

John Churchwell, Fabrizio Corona

Supertitles

Jerry Sherk, Francesca Zambello

Assistant Director

E. Reed Fisher

Stage Manager

Lisa-Marie Shuster

Assistant Stage Managers

Jayne O'Hara, Jodi Gage, Jimmy Marcheso

Costume Supervisor

Jai Alltizer

Head of Wig and Makeup

Jeanna Parham

San Francisco Opera co-production with
Santa Fe Opera and Gran Teatre del Liceu,
Barcelona

WEDNESDAY, SEPTEMBER 28, 2016 AT 7:30 PM

SUNDAY, OCTOBER 2 AT 2 PM

TUESDAY, OCTOBER 4 AT 7:30 PM

FRIDAY, OCTOBER 7 AT 7:30 PM

WEDNESDAY, OCTOBER 12 AT 7:30 PM

SATURDAY, OCTOBER 15 AT 7:30 PM

CAST

(in order of appearance)

Don Pasquale

Maurizio Muraro

Dr. Malatesta

Lucas Meachem

Edward Nelson† (10/4, 7)

Ernesto

Lawrence Brownlee*

Norina

Heidi Stober

A Notary

Bojan Knežević

Tradespeople, servants

*San Francisco Opera debut

†Current Adler Fellow

ACT I, SCENE 1: A room in Don Pasquale's house

ACT I, SCENE 2: Norina's house

ACT II: Pasquale's house

—INTERMISSION—

ACT III, SCENE 1: Pasquale's redecorated house

ACT III, SCENE 2: Pasquale's garden

*Latecomers may not be seated during the performance after the lights have dimmed.
Patrons who leave during the performance may not be re-seated until intermission.
The use of cameras, cellular phones, and any kind of recording equipment is strictly forbidden.
Please turn off and refrain from using all electronic devices.*

The performance will last approximately two and a half hours.

The Incomparable **LAWRENCE BROWNLEE**

*Star tenor makes his
San Francisco Opera
debut in
Don Pasquale*



DEREK BLANKS

Set in the country's heartland at the foothills of the Appalachian Mountains, the Rust Belt enclave of Youngstown, Ohio is better known for its steel and manufactured goods than for producing masters of the music of Rossini and Donizetti. Yet Lawrence Brownlee, lyric tenor and premier expo-

Rosalyn Story is a violinist for the Fort Worth Symphony Orchestra and the author of the novel Wading Home, as well as And So I Sing, a nonfiction work about African-American opera singers.

ment of the bel canto repertoire, has emerged as one of that city's most prominent native sons. Endowed with a richly textured tone, lightning quick agility, and extraordinary range, he sits atop opera's A-list, sought after by virtually every notable company on both sides of the Atlantic. And as an African-American male artist at the pinnacle of success, he has learned to thrive in the rarefied air of opera stardom against the headwinds of America's cultural history.

The history of opera's black tenors is fraught with struggle. The gifted artist Roland Hayes, born on a plantation in the post-slavery

South, wielded his great talent like a sword in the face of racial abuses and indignities to become one of classical music's legendary figures. In the politically charged atmosphere of Germany in the 1930s, Hayes, who never sang for an opera company, stood patiently on a recital stage while a jeering audience of Berliners finally quieted down and became transported by his sublime Schubert lieder. But mid-century America saw a shift in the political winds, and by the time George Shirley debuted as the Metropolitan Opera's first black tenor in 1961, African-American men, while not a common presence, were not entirely unfamiliar on the opera stage.

Brownlee, who grew up singing and playing in what he has called a "one-hundred percent black" Pentecostal church, experienced his very first opera on the stage as he was performing in it. As with many black artists, it was the church that nurtured Brownlee's musicality; he played guitar, bass, and drums before being singled out as a gospel soloist, and classical music was remote from his world. In college, he set his sights on the law but abandoned the notion when an unexpected competition win permanently altered his course. From then on, Brownlee heeded every signpost that pointed toward the opera stage.

He quickly became known as a singer with special gifts. While many tenors can spin a shimmering phrase, Brownlee's dizzyingly high range (he owns an F above high C) and natural gift for the florid passages of such repertory stalwarts as *The Barber of Seville* and *The Daughter of the Regiment* set him apart from the field. Brownlee covers a full spectrum of genres, as demonstrated by his performances and recording of spirituals, and his recent creation of the role of saxophonist Charlie Parker in Philadelphia Opera's premiere of the jazz-tinged *Yardbird*.

Recently, Brownlee discussed his artistic beginnings and his current success.

What was it like in the church you grew up in?

I grew up in the Church of God in Christ, which is typically known

from, but my dad says my great-grandfather "Pig" had a beautiful tenor voice, and he would walk the fields and woods and sing. People could hear him coming before he got there! I guess his voice came to me.

Typically, tenors play the lead romantic roles in opera, and there has been, historically, some resistance to casting black artists in this role. Has race been a factor for you?

The biggest obstacle for me is that I am a short, black tenor who has the voice to sing leading roles. People wanted me to understand that I might not get the opportunities because of those "strikes against me." Thankfully, there are a lot more of us singing today. I appreciate the trailblazers like Roland Hayes, George Shirley, and Vinson Cole. It is not an even playing field now, but it's more common and acceptable to hire singers of color.

I've learned that you have to be better to be equal, and then you have to be special and make your specialness stand out. I have to give them no reason to tell me "no."

Recently, I lost thirty-five pounds, because I realized that if I'm short and round, that can be used against me. Early on, some of my black colleagues said I might not get the chances, but I'm more of a "half-full" kind of person. I think only of the things I can control and focus on that.

Was there ever a time when you doubted that you might not have made the right choice?

No, it always felt right. When I was in high school, I was in a show choir called the Youngstown Connection. There was a teacher named Carol Baird who organized it and we performed all over—in coffee shops, old folks homes. We even sang at Walt Disney World and the Berlin Wall. We were racially diverse and became like family. That was part of what opened my mind up to the world that was out there.

*"I've learned that you have to be better to be equal,
and then you have to be special and make your specialness stand out.
I have to give them no reason to tell me 'no.'"*

for being very charismatic with the choir and praise teams adding a lot to the flow of the service. It was a large church with a wonderful music department, and we sang "hardcore" gospel music and a few hymns. I played instruments, and I sang with my family. But around the age of twelve, that was when people started to take notice of my talent.

You've said that your parents both sing. Is that where your voice comes from?

My parents have said they don't know where my voice comes

You and jazz pianist Jason Moran did a rendition of "There's a Man Goin' Round Takin' Names" for NPR Music at Harlem's Church of the Intercession in memory of young, unarmed black men killed by police. How did that come about?

Jason and I met when his wife was in *The Gershwins' Porgy and Bess* in New York, and I had a few friends in the cast. And then last summer we were both in a Glimmerglass Opera production in Cooperstown, New York. We were talking about Black Lives Matter, and we wanted to do something. The whole thing sat heavy on my heart. Being African-American men who could be targeted our-



DOMINIC MERCIER

In 2015, Brownlee created the role of saxophonist Charlie Parker for the jazz-tinged *Yardbird*, an opera by composer Daniel Schnyder and librettist Bridgette A. Wimberly.

selves, we felt we had a platform to say something with our hearts, and we wanted it to be far-reaching. We wanted to say something without saying it directly. Sadly, it has happened again and again, so each time it is recycled. When we performed it, the air in the space was full of so much emotion.

Is there a role that you haven't performed that you would like to do? What else would you like to accomplish that you haven't already?

One day, I'd like to perform the roles of Arnold in *William Tell* and Edgardo in *Lucia di Lammermoor*. Neither is planned yet, but I'm hopeful for the future. Otherwise, I'd love to meet the President of the United States before he leaves office.

What would you like people to know about you that they may not already know?

I'm the father of an autistic son, Caleb, who is three years old. I'm doing a weight loss challenge that I hope will raise money for autism awareness. I plan to be more and more involved in autism awareness and the organization Autism Speaks.

What have you learned that you would like to pass on to young singers, especially African-American singers?

The greatest thing that I have learned is that in everything you can

control, do it, whether it's languages, acting, level of preparation. There will always be things outside of your control, but don't play the blame game. You have to realize that you are directly responsible for your success.

I have a lot of colleagues who are frustrated. I tell them we have to be masters of playing the game, but we must be in the game to play. Don't let anybody disrespect you, but make sure your talent does the talking. 🌟

Tenor Lawrence Brownlee's new CD *Allegro io son: Donizetti and Bellini* (Delos Music) is currently available at the Opera Shop, located in the South Mezzanine of the War Memorial Opera House. **Immediately after the October 2 matinee performance of *Don Pasquale*, Brownlee will sign copies of his latest release.**



AIDA

NOV 5-DEC 6



THE MAKROPULOS CASE

OCT 14-29



MADAME BUTTERFLY

NOV 6-DEC 4



sfopera.com • (415) 864-3330

MATTHEW SHILVOCK
General Director
NICOLA LUISOTTI
Music Director



SAN FRANCISCO
OPERA

Photos: Carcassonne //RETNA; San Francisco Opera/Cory Weaver. Cast, program, prices and schedule subject to change.

Last of the Great Opera Buffas

*Gaetano Donizetti's
Don Pasquale is one of
the exemplars of the
Italian comic opera tradition*

*The Act III serenade "Com' e gentil" as seen in
Laurent Pelly's 2014 production of Don Pasquale at Santa Fe Opera.*

SANTA FE OPERA / KEN HOWARD

Don Pasquale may be the last great Italian opera buffa, but it is not the last great Italian operatic comedy. Both Verdi's *Falstaff* and Puccini's *Gianni Schicchi* came later, but cannot be described as opera buffas since neither conforms to the traditional structure or employs the old conventions of the genre. *Don Pasquale* dates from 1843, and there were composers who wrote perfectly traditional opera buffas after that time, but none of them could be put in the same class. Who today even knows the names of composers like Serafino De Ferrari, Nicola De Giosa or Emilio Usiglio, let alone the titles of their comedies?

We can appreciate *Don Pasquale* more fully if we approach it both in terms of the tradition from which it springs and of Donizetti's earlier comedies. Opera buffa emerged from the comic intermezzi of the 1730s, short works played between the acts of longer, serious ones. Opera buffa was the great success story of 18th-century operatic history. Starting out as a decidedly more humble form, it gradually gained ground against opera seria, with its mythological or historical subjects, virtuoso-voiced castrati, and formal balanced structure as a sort of stage-equivalent of court etiquette. In contrast to that pomp, opera buffa was unpretentious, human in scale, and intended only to make an audience laugh. Since comedy depends much more on interaction between characters than does a heroic plot, opera buffa developed ensembles and finales earlier than did opera seria. Thus, where opera seria seemed all too frequently like a slow-moving concert in elaborate costumes, opera buffa was rapid, more densely plot-

completed 65 operas, and of those roughly a third were comedies. Not all of these were true opera buffas. Some were Neapolitan farces: works with spoken dialogue and a principal comic character whose role was entirely in the local dialect and who treated the score as a point of departure for his improvisations. Today these works are irreproducible as the tradition they upheld no longer exists. Donizetti also wrote two French opera-comiques, *La Fille du Régiment* and *Rita*, but these have spoken dialogue, use typical French forms, and have a decidedly Gallic cachet, creating a very different effect than that of a typical opera buffa.

Donizetti composed ten operas before he produced one that was given very widely. In 1824 he brought out an opera buffa, *L'Ajo nell'imbarazzo* (*The Tutor in Difficulty*), that was revived with frequency over the next decades. It has all the characteristics of opera buffa: the sparkling overture, keyboard-accompanied recitatives, patter passages, and ensemble finales. It has an excellent libretto by Ferretti, who wrote the text for Rossini's *Cenerentola*. In *L'Ajo* we find the first traces of typical Donizettian opera buffa effects. Instead of the onrushing tide of wit and brilliance that is typical of Rossini and makes his comedies well-nigh irresistible, *L'Ajo* has a constant thread of true sentiment (rarely met in Rossini) that rises to moments of pathos. If *L'Ajo* gives us our first glimpse of an essentially Donizettian turn to opera buffa, his next notable work in that genre, *Alina, Regina di Golconda* (1828), strengthens our impression. *Alina* has an amusing and touching text by Felice Romani, famous for the tragic librettos for Bellini

If there is an underlying dramatic and musical motif to Don Pasquale, it is the pungent contrast between the old-fashioned and the modern.

ted, and musically more venturesome. By 1800 opera buffa had far outstripped its serious rival, in Italy at least, and would maintain its dominance for about two decades. During this time opera serias were still being written, but, in a period of crisis and change, they were rarely able to exercise their old influence on audiences who thought of opera houses as social areas rather than as places to concentrate on what was happening on stage.

It is not surprising that opera buffa had its heyday in the Napoleonic period. In those topsy-turvy times, Napoleon's relatives occupied, none too securely, a number of hastily vacated thrones. The status quo, which opera seria tended to reinforce, did not make much sense when many of the old dynasties had been sent into the wings. Comedy, with its emphasis on improvisation, disguise, and impersonation, perfectly suited the temper of those times. This is the world in which Donizetti, born in 1797, grew up. His first musical impressions were primarily of opera buffa, and his first teacher, the composer Mayr, was actively engaged in writing comedies as well as serious works. Mayr's music school staged a comic pastiche at the end of every term, and Donizetti performed in several and contributed music to them.

In an active career that stretched from 1818 until 1845, Donizetti

and Donizetti. Surprisingly enough, with all the other out-of-the-way Donizetti scores that have been revived, *Alina* has so far been overlooked.

The great vogue of opera buffa went into sudden eclipse with the emergence of tragic Romantic melodramas. Works with such plots came into fashion about 1830 and would go on to dominate Italian stages until almost the end of the century. Donizetti showed a great aptitude for opera in this vein, and with scores like *Lucrezia Borgia* and *Lucia di Lammermoor*, he did much to establish its enduring popularity. He did not desert opera buffa entirely, but in the second half of his career he turned less frequently to that genre. *L'Elisir d'Amore* of 1832 is the earliest of Donizetti's comedies that has continuously held the stage.

Don Pasquale comes practically at the end of Donizetti's career. It is one of his last three operas, and its rich comic surface is untroubled by any hint of the tragic disintegration that in a couple of years would confine him to a sanatorium, his mind gone and his body par-

The late William Ashbrook was the author of Donizetti and his Operas and The Operas of Puccini. This essay was published in a previous edition of San Francisco Opera Magazine.

alyzed. In deciding on the subject of Don Pasquale, Donizetti chose the scenario of Pavesi's *Ser Marcantonio* of 1810, a now forgotten comedy from the golden age of opera buffa that occurred in his youth. He updated the old plot and turned it into a contemporary comedy of manners. As a composer Donizetti had refined and enriched his art throughout his long years of working in the theater. Through its surety of effect and solidity, with all of its old charm and tenderness and tell-tale moments of pathos, *Don Pasquale* is his funniest and warmest comedy.

While there is pathos in Ernesto's aria at the beginning of Act II, when he sings of his dejection at being disinherited by his uncle and having to renounce his beloved Norina, there is even more near the beginning of Act III at the moment Norina slaps Pasquale. In a flash of terrible insight the old man realizes he has made a fool of himself and is forced to confront the impotence of his old age. "È finite, Don Pasquale," he mutters to himself against a pathetic tune in the orchestra that a little later is transformed and expanded as Norina's "È duretta la lezione," when, as an aside, she expresses her genuine sympathy for his plight.

If there is an underlying dramatic and musical motif to this comedy, it is the pungent contrast between the old-fashioned and the modern. The contrast between marriage by arrangement and falling in love through natural attraction, an old notion versus a modern idea,

undergirds the plot. Comedies end in reconciliation, acceptance, and tolerance, and Donizetti italicizes the point by bringing together the two contrasting tendencies of his opera at its close. In the traditional opera buffa finale one or more characters point up the moral of the plot; he has Norina do so here, setting her words to a buoyant dance tune.

Don Pasquale's moral is: An old man is foolish and asking for trouble when he contemplates marriage. In one way, and not necessarily a conscious one, *Don Pasquale* is somewhat autobiographical. At the time, Donizetti was a widower in his late 40s. His hair was almost completely gray and he was feeling his years (people aged psychologically far earlier a century ago than they do today). Because he was a successful and prosperous public figure, he was continually evading well-meaning efforts to marry him off. In *Don Pasquale* he manages, like the expert writer of comedy, to get the last laugh, even if it is tinged with more than a little irony. 🍷



Left: A featured artist with San Francisco Opera for over 24 seasons, Italian bass Salvatore Baccaloni starred as the Company's Don Pasquale in 1938.

SAN FRANCISCO OPERA ARCHIVES

Below: A circa 19th-century English engraving of the final scene from *Don Pasquale*. BRIDGEMAN IMAGES



Old Love, New Love

Trick Love, True Love

The story of *Don Pasquale* is not exactly new. We can see these characters and elements of the action in the *commedia dell'arte* tradition going back hundreds of years. And yet it is not old, either. When I've told people, "Yes, I am directing the opera *Don Pasquale*, it's about an old man who wants a young wife," they've laughed and one man said, "You know, that really happens, take it from me." So we have a story that is antique and modern at the same time...

For me, the period shown in Italian movies of the 1950s and '60s captures this complexity. They are set in an era that we think of as modern, but they are also visually simplified: the surroundings still show the shortages of World War II, and the films are black and white. That gives them a timeless, universal feeling we have tried to capture on stage in this opera. We can't tell by looking exactly when it is taking place, but we have all seen homes like *Don Pasquale*'s. Perhaps it was once luxurious, with the big chandelier and the big upholstered chair he likes to sit in. But now things have gotten a bit shabby. It has not been renovated in a long time, and nothing seems quite right because the scale is off—a little too big here, a little too small there. This puts the action into an odd perspective that makes us think.

The humor in this opera is wonderful, but there is also truth in it—truth that is a little sad. Norina and Ernesto are young and in love. Like us, they want it all: marriage and the financial security that only Ernesto's rich uncle, Don Pasquale, can offer them. How far should we go to get what we want? How far is too far? In the end, they learn the answer. And so do we. 🍷



Soprano Brenda Rae appeared as Norina for the 2014 premiere of Laurent Pelly's production of *Don Pasquale* at Santa Fe Opera.

SANTA FE OPERA / KEN HOWARD

ARTIST PROFILES



GIUSEPPE FINZI

(Molfetta, Italy)

Conductor

Former San Francisco Opera Resident Conductor Giuseppe Finzi made his Company debut in 2008 conducting

The Elixir of Love for Families, and he has returned to lead performances of *The Abduction from the Seraglio*, *Faust*, *La Traviata*, *La Fanciulla del West*, *Aida*, *Turandot*, *Carmen*, *Rigoletto*, *Tosca*, as well as new productions of *Il Barbiere di Siviglia* and *La Bohème*. Recent engagements include *Carmen* at Deutsche Oper Berlin; *L'Elisir d'Amore* at the Teatro di San Carlo in Naples; new productions of *Rigoletto* at Palermo's Teatro Massimo, *Idomeneo* at the Theater Lübeck in Germany, *Il Barbiere di Siviglia* at Barcelona's Gran Teatre del Liceu, *Madama Butterfly* in Bari, *Les Pêcheurs de Perles* with the Korean National Opera, *Carmen* in Menorca, and *Turandot* at the Bregenz Festival. Finzi previously served as assistant conductor, coach, and pianist at Milan's Teatro alla Scala. He made his conducting debut in 2003 with *Tosca* at the Teatro Rendano in Cosenza and returned the next year for *La Traviata*. His upcoming engagements include *Nabucco* at Opéra de Monte-Carlo and *La Fille du Régiment* at Gran Teatre del Liceu, Barcelona.



MAURIZIO MURARO

(Como, Italy)

Don Pasquale

In 2013, Italian bass-baritone Maurizio Muraro made his San Francisco Opera debut as Doctor Bartolo in *Il Barbiere*

di Siviglia, a role he has reprised with Munich's Bavarian State Opera, the Metropolitan Opera, Deutsche Oper Berlin, Semperoper Dresden, and Paris Opéra. Other recent engagements include Dr. Bartolo in *Le Nozze di Figaro* with the Paris Opéra, Metropolitan Opera, Berlin State Opera, and Milan's Teatro alla Scala; Balducci in *Benvenuto Cellini* with Barcelona's Gran Teatre del Liceu; Sulpice in *La Fille du Régiment* at the Met and Hamburg State Opera; Don Alfonso in *Così fan tutte* in Tokyo; and Leporello

in *Don Giovanni* in Genova. Muraro is the winner of several important international prizes, including the 1990 Katia Ricciarelli International Competition, the 1994 A. Belli Competition in Spoleto, and the E. Waechter Prize as the best opera singer of the 1999–2000 season at the Vienna State Opera. His films include *Tosca* with the Covent Garden Orchestra and a DVD of *Le Nozze di Figaro* at La Scala; his recordings include *Carmen* with Giuseppe Sinopoli, *Tosca* with Antonio Pappano, and *Le Nozze di Figaro* and *Don Giovanni* with Bertrand de Billy. Later this season, Muraro is scheduled to return to the Metropolitan Opera in productions of *Il Barbiere di Siviglia* and *Werther*, followed by a new production of *La Cenerentola* at Opéra Bastille.



HEIDI STOBER

(Waukesha, Wisconsin)

Norina

Heidi Stober made her San Francisco Opera debut in 2010 as Sophie in *Werther* and has

since returned as Susanna in *Le Nozze di Figaro*, Atalanta in *Xerxes*, Pamina in *The Magic Flute*, Nannetta in *Falstaff*, Magnolia Hawks in *Show Boat*, Oscar in *Un Ballo in Maschera*, and Johanna in *Sweeney Todd*. Last season, Stober also appeared in the Company's David Gockley gala, preceded by her Lyric Opera of Chicago debut as Valencienne in *The Merry Widow*, a return to Houston Grand Opera for Susanna in *Le Nozze di Figaro*, and the title role of *Alcina* and Micaëla in *Carmen* at Semperoper Dresden. Other recent engagements include Oscar, Pamina, and Gretel in *Hänsel und Gretel* with the Metropolitan Opera; Pamina, Susanna, Gretel, Adina in *L'Elisir d'Amore*, and Micaëla with Deutsche Oper Berlin; and Sandrina in *La Finta Giardiniera* and Zdenka in *Arabella* with Santa Fe Opera. As a principal artist with Deutsche Oper Berlin, her roles with that company have included Zerlina in *Don Giovanni*, Oscar, Ninette in *L'Amour des Trois Oranges*, Ascagne in *Les Troyens*, and Roggiero in *Tancredi*. Later this season, Stober will return to the Deutsche Opera Berlin for her role debut as Marguerite in *Faust*, as well as further performances with the company as Oscar, Gretel, and Pamina.

In addition, she will join the Boston Symphony Chamber Players and Thomas Adès for a program of the composer's music.



LAWRENCE BROWNLEE

(Youngstown, Ohio)

Ernesto

Making his San Francisco Opera debut, tenor Lawrence Brownlee has sung with nearly

every leading international opera house, including the Metropolitan Opera; Teatro alla Scala; Bavarian State Opera; Royal Opera, Covent Garden; Vienna State Opera; Paris Opéra; Opernhaus Zürich; Berlin State Opera; Teatro Real Madrid; Théâtre Royale de la Monnaie; and the festivals of Salzburg and Baden-Baden. In addition, Brownlee has appeared with the Berlin Philharmonic, Philadelphia Orchestra, Chicago Symphony, New York Philharmonic, Academia di Santa Cecilia, Boston Symphony, Cleveland Orchestra, San Francisco Symphony, and the Bayerische Rundfunk Orchestra. Recent performance highlights include *Carmina Burana* with the Los Angeles Philharmonic at the Hollywood Bowl, the Berlioz Requiem at the Edinburgh Festival, *La Cenerentola* at the Lyric Opera of Chicago, *La Donna del Lago* at the Metropolitan Opera, *Le Comte d'Ory* at Seattle Opera, and *Il Barbiere di Siviglia* at the Paris Opéra. Brownlee has also originated contemporary roles including in Lorin Maazel's *1984* and, most recently, Opera Philadelphia's world premiere of *Yardbird*, based on the life story of iconic jazzman Charlie Parker. Later this season, he is scheduled to appear as Tonio in *La Fille du Régiment* at Washington National Opera, Belmonte in *The Abduction of the Seraglio* at Houston Grand Opera, and Idreno in *Semiramide* at the Bavarian State Opera.



LUCAS MEACHEM

(Raleigh, North Carolina)

Dr. Malatesta

American baritone Lucas Meachem most recently appeared at San Francisco Opera as

Figaro in 2015's *Il Barbiere di Siviglia*. A former Adler Fellow and Merola Opera Program alumnus, Meachem has also performed for the Company in the title roles of *Don Giovanni* and *Eugene Onegin*, Fritz and Frank in *Die Tote Stadt*, Count Almaviva in *Le Nozze di Figaro*, and in *La Forza del Destino*, *Billy Budd*, *Doktor Faust* among other operas, and *The Magic Flute for Kids*. Recent engagements include his debut with the Los Angeles Philharmonic as Silvio in *Pagliacci* at the Hollywood Bowl with Maestro Gustavo Dudamel; Silvio in his return to the Metropolitan Opera for a new production of *Pagliacci*; his role debut as Corigliano's Figaro in *The Ghosts of Versailles* with Los Angeles Opera; Figaro in *Il Barbiere di Siviglia* and Marcello in *La Bohème* at Royal Opera, Covent Garden; and a European revival tour of Tchaikovsky's *Iolanta* with soprano Anna Netrebko. A frequent collaborator with Lyric Opera of Chicago, he has appeared as Oreste in *Iphigénie en Tauride*, Valentin in *Faust*, Demetrius in *A Midsummer Night's Dream*, and Marcello. He made his Metropolitan Opera debut as General Rayevsky in *War and Peace* and returned as Mercutio in *Roméo et Juliette*. A regular performer across Europe, Meachem has appeared with Vienna State Opera in the title role of *Il Barbiere di Siviglia*; Opéra National de Paris in the title role of *Billy Budd*; and Bayerische Staatsoper as Count Almaviva in *Le Nozze di Figaro*. Later this season, Meachem will appear as Chorèbe in *Les Troyens* with Lyric Opera of Chicago and as Sharpless in the Dallas Opera's *Madama Butterfly*.



EDWARD NELSON
(Santa Clarita, California)
Dr. Malatesta
A second-year San Francisco Opera Adler Fellow, baritone Edward Nelson is a graduate of the

2014 Merola Opera Program where he sang the title role in *Don Giovanni*. For San Francisco Opera, he created the role of John Buckley in the 2015 world premiere of Marco Tutino's *Two Women*, and he appeared during the 2015–16 Season as the Second Priest in *The Magic Flute*, Hermann Ortel in *Die Meistersinger von Nürnberg*, Fiorello in *Il Barbiere di Siviglia*, L'Ami in Debussy's *La Chute de la Maison Usher*, and Moralès

in *Carmen*. Other recent engagements include the Ferryman in Britten's *Curlow River* with the Mark Morris Dance Group/Tanglewood Music Festival and Montreal's Ballet-Opéra-Pantomime, as well as the title role of Britten's *Owen Wingrave*, Dandini in *La Cenerentola*, and Le Podestat in Bizet's *Le Docteur Miracle* with the University of Cincinnati College-Conservatory of Music (CCM) where he holds undergraduate and graduate

degrees. This season, he appears in the Company's *Andrea Chénier* as Fléville and as Prince Yamadori in *Madama Butterfly*. After completing the Adler Fellowship, his 2017 engagements include the role of Steward in Jonathan Dove's *Flight* with Opera Omaha, Schaunard in *La Bohème* with Cincinnati Opera, and the title role of Thomas Ambroise's *Hamlet* with West Edge Opera.

AMERICAN CONSERVATORY THEATER PRESENTS

BEGINS OCT 19

West Coast Premiere
of Tom Stoppard's
Newest Work



THE HARD PROBLEM
BY TOM STOPPARD
DIRECTED BY CAREY PERLOFF

"Stimulating . . . absorbing!
A rich, ideas-packed work."
OBSERVER

BEGINS FEB 1

World Premiere Theatrical Adaptation
of the Best-Selling Novel



A Thousand Splendid Suns

by Ursula Rani Sarma
Based on the novel by Khaled Hosseini
Directed by Carey Perloff
Original music written and
performed by David Coulter
A coproduction with Theatre Calgary

"Outstanding . . . a story
of hope and of life!"
THE GUARDIAN

50 YEARS | **A.C.T.** AMERICAN CONSERVATORY THEATER | **act-sf.org** | **415.749.2228**

Business, meet libretto.

Encore Media Group connects businesses and brands to the best of arts & culture in Seattle and the Bay Area.

We're proud to have published programs with the San Francisco Opera for over a decade.

From fashion and finance to dining and diamonds, smart business-owners know Encore is the best way to get their brand in the spotlight.

encore
media group

To learn what Encore can do for your business, visit encoremediagroup.com.



BOJAN KNEŽEVIĆ

(Belgrade, Serbia)

The Notary

Former Adler Fellow and Merola alumnus Bojan Knežević made his San Francisco Opera debut as Marquis d'Obigny

in *La Traviata* in 1995 and has since appeared with the Company in a number of roles, including Harašta in *The Cunning Little Vixen*, Dulcamara in *L'Elisir d'Amore*, and Haly in *L'Italiana in Algeri*. Most recently, the bass-baritone appeared as Antonio in 2015's *Le Nozze di Figaro* and as a member of the Ensemble in *Sweeney Todd*. Career highlights include Frosch in *Die Fledermaus* with Lyric Opera of Chicago, Scarpia in *Tosca* with Mississippi Opera, the Four Villains in *Les Contes d'Hoffmann* with Sacramento Opera and Fort Worth Opera, and the title role of *Le Nozze di Figaro* with the New National Theatre in Tokyo. He also appeared in the title role of *Wozzeck* for San Francisco's Opera Parallèle, as well as George Wilson in *The Great Gatsby*.



LAURENT PELLY

(Paris, France)

Director and Costume Designer

One of France's most sought-after directors of both opera and theater, Laurent Pelly made his San

Francisco Opera debut in 2009 with *La Fille du Régiment* and returned in 2013 with *Les Contes d'Hoffmann*. Other recent work includes *Manon* at Royal Opera, Covent Garden, the Metropolitan Opera, Teatro alla Scala, and Théâtre du Capitole Toulouse; *I Puritani*, *Giulio Cesare*, *Ariadne auf Naxos*, and *Les Sept Péchés Capitaux* at Paris Opéra; *Robert le Diable* at Paris Opéra and Grand Théâtre de Genève; *Hänsel und Gretel* at the Glyndebourne Festival; *Cendrillon* at Santa Fe Opera, Gran Teatre del Liceu, Théâtre Royal de la Monnaie, and Opéra de Lille; *Le Comte Ory* at Opéra de Lyon and Teatro alla Scala; *L'Enfant et les Sortilèges* and *L'Heure Espagnole* at Teatro alla Scala and the Glyndebourne and Saito Kinen Festivals; *Béatrice et Bénédicte* at the Glyndebourne Festival; and *Le Roi Carotte* at Opéra de Lyon. Scheduled later this season are new

productions of *Le Coq d'Or* at Théâtre Royal de la Monnaie, Teatro Real Madrid, and Opéra national de Lorraine and *Viva la mamma!* for Opéra de Lyon. In 2007 Pelly was appointed director of Théâtre national de Toulouse Midi-Pyrénées, having previously served as director of Cargo / Centre Dramatique National des Alpes.



DANIEL DOONER

(Ottawa, Canada)

Associate Director

Daniel Dooner made his San Francisco Opera debut in 2000 with *Parsifal*. He is a staff director of the Royal Opera,

Covent Garden where he regularly directs revivals. Productions include *Fidelio*, *Un Ballo in Maschera*, *L'Elisir d'Amore*, *Rigoletto*, *Così fan tutte*, *La Traviata*, *Simon Boccanegra*, and *Don Pasquale*. Dooner has worked extensively in Europe and abroad, with engagements including directing revivals of *Owen Wingrave*, *Kát'a Kabanová*, *The Makropulos Case*, *Tristan und Isolde*, and *Jenůfa* for the Glyndebourne Festival; *Parsifal* for English National Opera; *Lohengrin* for Teatro alla Scala; *Die Zauberflöte* for the Teatro dell'Opera di Roma; *Elektra* for the Salzburg Festival; *Jenůfa* for Israeli Opera; and *Così fan tutte* for the Canadian Opera Company.



CHANTAL THOMAS

(Paris, France)

Set Designer

Set designer Chantal Thomas made her San Francisco Opera debut in 2009 with *La Fille du Régiment* and returned in 2013

with *Les Contes d'Hoffmann*. Since 1988 she has collaborated frequently with director Laurent Pelly on classic and modern plays, musicals, and operas. Many of the productions she has worked on for Pelly have been performed by leading opera companies worldwide. Credits include *Le Roi Carotte* at Opéra de Lyon; *I Puritani*, *Ariadne auf Naxos*, *Platée*, and *Giulio Cesare* at Paris Opéra; *La Grande-Duchesse de Gérolstein* and *La Belle Hélène* at Théâtre du Châtelet; *L'Étoile* and *The Love for Three Oranges* at Dutch National Opera; *Pelléas et*

Mélisande at Theater an der Wien; and *La Traviata* at Santa Fe Opera. Thomas has also worked in theater with directors including Frédéric Béliier-Garcia, Denise Chalem, Michel Rostain, and Laura Scozzi, and designed *Le Nozze di Figaro* for the Aix-en-Provence Festival, directed by Richard Brunel. Upcoming engagements include *Viva la mamma!* at Opéra de Lyon and *Candide* at Santa Fe Opera.



DUANE SCHULER
(Elkhart Lake, Wisconsin)
Lighting Designer
Since his San Francisco Opera debut in 2002 with *Ariadne auf Naxos*, lighting designer

Duane Schuler has collaborated on several Company productions, including *Manon Lescaut*, *Tristan und Isolde*, *La Fanciulla del West*, *The Makropulos Case*, *Werther*, and *Mefistofele*. He has also enjoyed a long relationship with the Lyric Opera of Chicago, where he has designed more than 130 productions since 1977, including last season's world premiere of *Bel Canto*. His designs for the Metropolitan Opera include *La Donna del Lago*, *La Traviata*, *Samson et Dalila*, *Thaïs*, *Fidelio*, *Otello*, *Pelléas et Mélisande*, *Andrea Chénier*, and *The First Emperor*. Credits for other opera companies encompass *Robert le Diable* and *Fidelio* at Royal Opera, Covent Garden; *Elektra* and *Benvenuto Cellini* at the Salzburg Festival; *Lohengrin*, *Lulu*, and *Turnadot* at Teatro alla Scala; *Manon* at Deutsche Staatsoper Berlin; *Dead Man Walking* at Semperoper Dresden; and *Der Rosenkavalier* at Deutsche Oper Berlin. Later this season, his work appears in *Norma* at Lyric Opera of Chicago, *The Magic Flute* at Seattle Opera, and *Cendrillon* at the Metropolitan Opera.



IAN ROBERTSON
(Dundee, Scotland)
Chorus Director
Recipient of the 2012 San Francisco Opera Medal, Ian Robertson has been chorus director and conductor with

San Francisco Opera since 1987, having prepared more than 300 productions for



Sara Zumwalt, resident since 2012

Lifestyle

PERFECT

“My city, my style, and definitely the way I want to live in San Francisco,” Sara notes. The symphony, opera house, and movie theaters, plus restaurants and museums are part of the lively cultural mix that make up her neighborhood at San Francisco Towers, the city’s most appealing Life Plan Community. To learn more, or for your personal visit, please call 415.447.5527.



San Francisco Towers

The life you want, in the city you love.

1661 Pine Street San Francisco, CA 94109 sanfranciscotowers-esc.org



A not-for-profit community owned and operated by Episcopal Senior Communities.
License No. 380540292 COA #177 EPSF752-06YB 100116

Music For The Land

Saving the places that make Contra Costa Special



jmlt.org

San Francisco Opera Orchestra musicians Janet Popesco Archibald, Emil Miland and pianist Margaret Fondbertasse are generously donating proceeds from the sale of their new CD to John Muir Land Trust. Now available in the Opera Shop and at jmlt.org.

the Company. He was awarded the Olivier Messiaen Foundation Prize in 2003 for his artistic contribution to the preparation of the Company's North American premiere of *Saint François d'Assise*. Robertson has also conducted ten main stage productions with the Company. Other North American opera credits include productions with Sarasota Opera, Edmonton Opera, and Philadelphia's Curtis Opera Theatre. Before joining San Francisco Opera, Robertson was head of music and chorus director of Scottish Opera. He currently serves as artistic director of the San Francisco Boys Chorus.

SUPERNUMERARIES

Paul Romito
Vince Ryan
Mimi Timberlake

I
S
C
H
I
K
O



I S C H I K O
2130 FILLMORE STREET, CA 94115
415 563 1717
I S C H I K O . C O M

ALSO AVAILABLE IN:
OSKA, MILL VALLEY/HEALDSBURG

Join our family of donors and help us share the transformative power of opera with the widest possible audience. Your investment—of any size—delivers thrilling performances, immersive education programs, free community events and more. Plus, as a member you'll take part in unique experiences and enjoy exciting benefits while supporting the art form you love.



JOIN TODAY!

Visit sfopera.com/donate or call (415) 565-3212

DISCOVER THE MAGIC





Kay Stern
Concertmaster



Laura Albers
Associate Concertmaster



Heidi Wilcox
Assistant Concertmaster



Jennifer Cho
First Violin



Dawn Harms
First Violin



Mariya Borozina
First Violin



Barbara Riccardi
First Violin



Leonid Igudesman
First Violin



Asuka Annie Yano
First Violin



Wenyi Shih
First Violin
Regular Substitute



Robin Hansen
First Violin
Regular Substitute



Jeremy Preston
Principal
Second Violin



Martha Simonds
Associate Principal
Second Violin



Beni Shinohara
Assistant Principal
Second Violin



Eva Karasik
Second Violin



Leslie Ludena
Second Violin



Linda Deutsch
Second Violin



Craig Reiss
Second Violin



Joseph Edelberg
Second Violin
Regular Substitute



Marianne Wagner
Second Violin
Regular Substitute



Carla Maria Rodrigues
Principal
Viola



Sergey Rakitchenkov
Associate Principal
Viola



Paul Nahhas
Assistant Principal
Viola



Patricia Heller
Viola



Jonna Hervig
Viola



Natalia Vershilova
Viola



Joy Fellows
Viola



David Kadarauich
Principal
Cello



Thalia Moore
Associate Principal
Cello



Nora Pirquet
Associate Principal
Cello



Emil Miland
Cello



Victoria Ehrlich
Cello



Ruth Lane
Cello



Eric Sung
Cello
Regular Substitute



Joseph Lescher
Principal
Bass

SAN FRANCISCO ORCHESTRA CONTINUED



Jonathan Lancelle
Associate Principal
Bass



Steven D'Amico
Assistant Principal
Bass



Shinji Eshima
Bass



Mark Drury
Bass

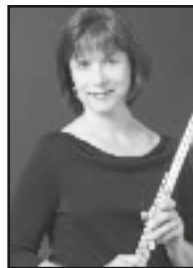

Julie McKenzie
Principal
Flute



Patricia Farrell
Flute



Stephanie McNab
Flute & Piccolo



Mingjia Liu
Principal
Oboe



Deborah Henry
Assistant Principal
Oboe



Janet Popesco
Archibald
Oboe & English Horn



Deborah Shidler
Oboe
Regular Substitute

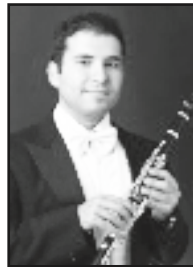

Jose Gonzalez
Granero
Principal Clarinet



Joanne Burke Eisler
Assistant Principal
Clarinet



Anthony Striplen
Clarinet &
Bass Clarinet



Rufus Olivier
Principal
Bassoon

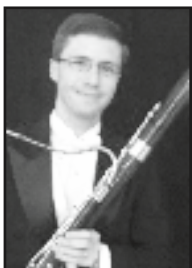

Daniel MacNeill
Bassoon



Michael Severance
Bassoon &
Contrabassoon



Kevin Rivard
Co-Principal
Horn



Keith Green
Horn



Brian McCarty
Horn



Lawrence Ragent
Horn

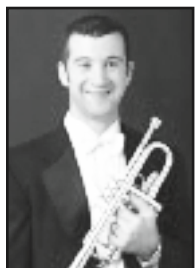

Adam Luftman
Principal
Trumpet



William Holmes
Trumpet



John Pearson
Trumpet



Samuel Schlosser
Principal Trombone



Donald Kennelly
Trombone

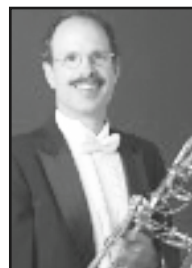

David Ridge
Trombone &
Bass Trombone



Zachariah Spellman
Tuba/Cimbasso



John Burgardt
Timpani



Richard Kvistad
Principal Percussion &
Associate Timpani



Patricia Niemi
Percussion



Olga Ortenberg
Rakitchenkov
Harp



Tracy Davis
Orchestra Manager



Carrie Weick
Librarian



Timothy Spears
Assistant Orchestra
Manager & Librarian

Most photos by John Martin. Not pictured: Lev Rankov, *First Violin*; Mark Almond, *Co-Principal Horn*; Scott Macomber, *Second Trumpet, Regular Substitute*

REGULAR CHORUS



Kathleen Bayler
Soprano



Sara Colburn
Soprano



Dvora Djoraev
Soprano



Mary Finch
Soprano



Claire Kelm
Soprano



Elisabeth Rom Lucio
Soprano



Angela Eden Moser
Soprano



Rachelle Perry
Soprano



Virginia Pluth
Soprano



Carole Schaffer
Soprano



Mitzie Kay Weiner
Soprano



Buffy Baggott
Mezzo-Soprano



Roberta Bowman
Mezzo-Soprano



Janet Campbell
Mezzo-Soprano



Sally Mouzon
Mezzo-Soprano



Sally Munro
Mezzo-Soprano



Erin Neff
Mezzo-Soprano



Laurel Porter
Mezzo-Soprano



Laurel Rice
Mezzo-Soprano



Shelley Seitz
Mezzo-Soprano



Claudia Siefer
Mezzo-Soprano



Donna Turchi
Mezzo-Soprano



C. Michael Belle
Tenor



Alan Cochran
Tenor



Chris Corley
Tenor



Daniel Harper
Tenor



Christopher Jackson
Tenor



Phillip Pickens
Tenor



Chester Pidduck
Tenor



Colby Roberts
Tenor



Sigmund Seigel
Tenor



Dan Stanley
Tenor



Alexander Taite
Tenor



Andrew Truett
Tenor



Richard Walker
Tenor

SAN FRANCISCO OPERA REGULAR CHORUS CONTINUED



Torlef Borsting
Baritone



Anders Fröhlich
Baritone



Cameron Henley
Baritone



Ken Johnson
Baritone



David Kekuewa
Baritone



Frederick Matthews
Baritone



Ken Rafanan
Baritone
Leave of Absence



Michael Rogers
Baritone



Jere Torkelsen
Baritone



Bojan Knežević
Bass



Jim Meyer
Bass

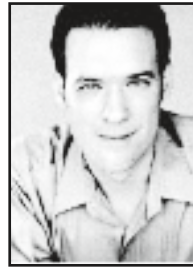

William O'Neill
Bass



William Pickersgill
Bass



Valery Portnov
Bass

Most photos by John Martin. Carole Schaffer and Claudia Siefer photos by Pamela Dale.

SAN FRANCISCO OPERA

CORPS DANCERS



Brook Broughton



Blanche Hampton



Bryan Ketron



Michael Levine



Rachel Speidel Little



Chiharu Shibata

ARTISTS

Raymond Aceto
 Julie Adams † † †
 Julius Ahn
 Alex Boyer †
 J'Nai Bridges*
 Lawrence Brownlee*
 Arturo Chacón-Cruz
 Scott Conner
 Catherine Cook † † †
 Leah Crocetto † † †
 Vincenzo Costanzo**
 Ildebrando D'Arcangelo*
 Stanislas de Barbeyrac*
 Ellie Dehn
 Amina Edris † † †
 Anthony Clark Evans*
 Anders Fröhlich
 George Gagnidze*
 Erika Grimaldi
 Jill Grove †
 Yanyu Guo † † †
 Lianna Haroutounian
 Karen Chia-ling Ho*
 Audun Iversen
 Brian Jagde † † †
 Pureum Jo*
 Quinn Kelsey †
 Hyona Kim*
 Bojan Knežević
 Yonghoon Lee*
 Nino Machaidze*
 Ana María Martínez
 Lucas Meachem † † †
 Nadja Michael
 Maurizio Muraro
 Randall Nakano*
 Edward Nelson † † †
 Matthew O'Neill † † †
 Toni Marie Palmertree † † †
 Pene Pati † † †
 David Pershall* † † †
 Anna Pirozzi**
 Robert Pomakov
 Stephen Powell
 Anthony Reed † † †
 Irene Roberts
 Brenton Ryan*
 Ekaterina Semenchuk
 Sarah Shafer
 Yijie Shi*
 Andrea Silvestrelli
 Joel Sorensen
 Heidi Stober

Matthew Stump † † †
 Michael Sumuel † † †
 Zanda Švėde † † †
 Jere Torkelsen
 Dale Travis † † †
 Marco Vinco
 Brad Walker † † †
 Erin Wall*
 Charles Workman*
 Qiulin Zhang**

CONDUCTORS

Yves Abel
 Jordi Bernàcer
 Giuseppe Finzi
 Nicola Luisotti
 George Manahan
 Marc Minkowski*
 Carlo Montanaro
 Mikhail Tatarnikov*

DIRECTORS

John Caird
 Dan Dooner
 Rob Kearley*
 Stan Lai*
 David McVicar
 Loren Meeker
 Laurent Pelly
 Jacopo Spirei*
 Leslie Swackhamer
 Olivier Tambosi
 Francesca Zambello

ARTISTIC DESIGNER

RETNA*

PRODUCTION DESIGNERS

David Farley
 Jun Kaneko
 Frank Philipp Schlössmann
 Tim Yip*

SET DESIGNERS

Alessandro Camera
 Robert Jones*
 Chantal Thomas
 Michael Yeargan

COSTUME DESIGNERS

Constance Hoffman
 Laurent Pelly
 Jenny Tiramani*
 Andrea Viotti
 Anita Yavich

LIGHTING DESIGNERS

Michael James Clark
 Gary Marder
 Mark McCullough
 Duane Schuler
 Adam Silverman

PROJECTIONS AND SCENIC ADAPTATION

Tommi Brem*

CHOREOGRAPHERS

Andrew George
 Clifton Brown
 Jessica Lang
 Melissa Noble
 Lawrence Pech
 Colm Seery
 Fang-Yi Sheu*

FIGHT DIRECTOR

Dave Maier

* San Francisco Opera debut

** U.S. debut

† = Former Adler Fellow

‡ = Current Adler Fellow

† † = Merola Opera Program participant (past or present)

Ian Robertson, *Chorus Director*

Fabrizio Corona, *Associate Chorus Master*

Jim Meyer, *Chorus and Dance Manager*

Mary Finch, *Assistant Chorus Manager/*

Chorus Librarian

REGULAR CHORUS

Buffy Baggott	C. Michael Belle
Kathleen Bayler	Torlef Borsting
Roberta Bowman	Alan Cochran
Janet Campbell*	Chris Corley
Sara Colburn	Anders Fröhlich*
Dvora Djoraev	Daniel Harper
Mary Finch	Cameron Henley
Claudia Haider	Christopher Jackson*
Claire Kelm	Ken Johnson
Elisabeth Rom Lucio	David Kekuewa
Angela Eden Moser	Bojan Knežević*
Sally Mouzon	Frederick Matthews
Sally Porter Munro	Jim Meyer
Erin Neff	William O'Neill
Rachelle Perry	Phillip Pickens
Virginia Pluth*	William Pickersgill
Laurel Cameron Porter*	Chester Pidduck
Laurel Rice	Valery Portnov
Shelley Seitz	Ken Rafanan †
Carole Schaffer	Colby Roberts
Donna Turchi	Michael Rogers
Mitzie Weiner	Sigmund Seigel
	Dan Stanley
	Alexander Taite
	Jere Torkelsen*
	Andrew Truett
	Richard Walker

† Chorus member on Leave of Absence

* Chorus member appearing in a Solo Role

EXTRA CHORUS

Elizabeth Baker	Richard Block
Jennifer Brody	David Endacott-Hicks
Angela Cadelago	Micah Epps
Katie Carlson	Adam Flowers
Kristin Clayton	Peter Girardôt
Karen Winner Huff	Patrick Hagen
Silvie Jensen	Thomas Hart
Carolyne Anne Jordan	Michael Jankosky
Eileen Meredith	Bradley Kynard
Jessie Neilson	Matthew Lovell
Aimée Puentes	Michael Mendelsohn
Mimi Ruiz	Jim Monios
Nicole Takesono	Jess G. Perry
Jacque Wilson	Keith Perry
Kali Wilson	Samuel Rabinowitz
	Pedro Rodelas
	Karl Saarni
	Jason Sarten
	Michael Taylor
	Nicholas Volkert

CORPS DANCERS

Lawrence Pech, *Dance Master*

Laura Alexich*
 Brook Broughton†
 Alice Cao
 Alysia Chang
 Aiden DeYoung
 Melissa del Sol
 Stephen Di Biase
 Jamielyn Duggan*
 Blanche Hampton†
 Bryan Ketron*†
 Luke Lazzaro
 Michael Levine*†
 Rachel Speidel Little*†
 Angela Dice Nguyen
 Brian Patterson
 Jekyns Peláez*
 Chiharu Shibata*†
 Alexander Vargas
 Marcos Vedoveto

* Solo Dancer
 † Tenured

San Francisco Opera extends its gratitude and appreciation to the following labor organizations whose members, artists, craftsmen, and craftswomen greatly contribute to our performances:

AMERICAN FEDERATION OF MUSICIANS, LOCAL 6

AMERICAN GUILD OF MUSICAL ARTISTS, INC.

INTERNATIONAL ALLIANCE OF THEATRICAL STAGE EMPLOYEES, LOCAL 16

THEATRICAL WARDROBE UNION, LOCAL 784, I.A.T.S.E.

MAKE-UP ARTISTS AND HAIR STYLISTS UNION, LOCAL 706, I.A.T.S.E.

THE ART DIRECTORS GUILD & SCENIC, TITLE AND GRAPHIC ARTISTS LOCAL 800

UNITED SCENIC ARTISTS LOCAL USA – 829, I.A.T.S.E.

BOX OFFICE AND FRONT OF HOUSE EMPLOYEES UNION, LOCAL B-18



ORCHESTRA

Nicola Luisotti, *Music Director*
 Caroline H. Hume Endowed Chair
 Jordi Bernàcer, *Resident Conductor*

FIRST VIOLIN

Kay Stern, *Concertmaster*
 Laura Albers, *Associate Concertmaster* *
 Heidi Wilcox, *Assistant Concertmaster*
 Jennifer Cho
 Dawn Harms
 Mariya Borozina
 Lev Rankov
 Barbara Riccardi
 Leonid Igudesman
 Asuka Annie Yano
 Wenyi Shih **
 Robin Hansen **

SECOND VIOLIN

Jeremy Preston, *Principal*
 Martha Simonds, *Associate Principal*
 Beni Shinohara, *Assistant Principal*
 Eva Karasik
 Leslie Ludena
 Linda Deutsch Twohy
 Craig Reiss
 Joseph Edelberg**
 Marianne Wagner **

VIOLA

Carla Maria Rodrigues, *Principal*
 Sergey Rakitchenkov, *Associate Principal* *
 Paul Nahhas, *Assistant Principal*
 Patricia Heller
 Jonna Hervig
 Natalia Vershilova
 Joy Fellows

CELLO

David Kadarau, *Principal*
 Thalia Moore, *Associate Principal* *
 Nora Pirquet, *Acting Assistant Principal*
 Emil Miland
 Victoria Ehrlich
 Ruth Lane
 Eric Sung **

BASS

Joseph Lescher, *Principal*
 Jonathan Lancelle, *Associate Principal*
 Steven D'Amico, *Assistant Principal*
 Shinji Eshima
 Mark Drury

FLUTE

Julie McKenzie, *Principal*
 Patricia Farrell
 Stephanie McNab

PICCOLO

Stephanie McNab

OBOE

Mingjia Liu, *Principal*
 Deborah Henry, *Assistant Principal* †
 Deborah Shidler **
 Janet Popesco Archibald

ENGLISH HORN

Janet Popesco Archibald

CLARINET

Jose Gonzalez Granero, *Principal*
 Joanne Burke Eisler, *Assistant Principal*
 Anthony Striplen

BASS CLARINET

Anthony Striplen

BASSOON

Rufus Olivier, *Principal*
 Daniel MacNeill
 Michael Severance

CONTRABASSOON

Michael Severance

HORN

Kevin Rivard, *Co-Principal*
 Mark Almond, *Co-Principal*
 Keith Green
 Brian McCarty
 Lawrence Ragent

TRUMPET

Adam Luftman, *Principal*
 William Holmes †
 Scott Macomber **
 John Pearson *

TROMBONE

Samuel Schlosser, *Principal*
 Donald Kennelly
 David Ridge

TUBA/CIMBASSO

Zachariah Spellman

TIMPANI

John Burgardt

PERCUSSION

Richard Kvistad, *Principal/Associate Timpani*
 Patricia Niemi *

HARP

Olga Ortenberg-Rakitchenkov

LIBRARIAN

Carrie Weick
 Timothy Spears, *Assistant*

ORCHESTRA MANAGER

Tracy Davis
 Timothy Spears, *Assistant*

* Principal for one or more Fall season operas

† Leave of absence

** Season substitute

A photograph of an ornate theater interior with a large audience clapping. A screen on the stage displays the text "SUPPORTING THE ARTS INSPIRES OUR COMMUNITY." The text is in a bold, sans-serif font, with "INSPIRES OUR" and "COMMUNITY." each underlined with a red horizontal line. The theater has a grand, arched entrance and a balcony with ornate carvings. The lighting is warm and golden, highlighting the audience and the stage.

SUPPORTING THE ARTS
INSPIRES OUR
COMMUNITY.

WE AGREE.

Chevron is a proud sponsor of the San Francisco Opera and applauds the Opera for all they do to inspire the community.

An inspired community enriches the lives of the people who live and work there. At Chevron, we support local arts because they expand our perspective. They spark our creativity. The arts bring a vitality and energy to our community that helps keep it moving forward.

Learn more at chevron.com



Human Energy®



LEADERSHIP CIRCLE

Leadership Circle donors provide an extraordinary level of financial support to San Francisco Opera each season, with gifts ranging from \$25,000 to \$1,000,000 and greater. We are proud to recognize the philanthropy of these individuals.

COMPANY SPONSORS

\$1,000,000 AND ABOVE

The Dolby Family^A
Roberta & David Elliott
Ann & Gordon Getty Foundation
John A. & Cynthia Fry Gunn^A
Franklin & Catherine Johnson
Edmund W. &
Jeannik Méquet Littlefield Fund
Steven M. Menzies
Bernard & Barbro Osher
Jan Shrem &
Maria Manetti Shrem^A
Dianne & Tad Taube^A
Phyllis C. Wattis
Endowment Funds
Diane B. Wilsey^A
Anonymous (2)

CHAIRMAN'S CIRCLE

\$500,000 TO \$999,999

San Francisco Opera Guild
Mr. & Mrs. David T. Traitel^A

PRESIDENT'S CIRCLE

\$250,000 TO \$499,999

Mrs. John Maxwell Bryan
Dr. & Mrs. William M. Coughran
Keith & Priscilla Geeslin
Leslie & George Hume
Mr. & Mrs. Burgess Jamieson
Arthur & Toni Rembe Rock
Barbara A. Wolfe

DIAMOND CIRCLE

\$100,000 TO \$249,999

Robert Mailer Anderson &
Nicola Miner^A
Helen Berggruen
Jane Bernstein & Bob Ellis
Mr. & Mrs. William K. Bowes, Jr.
Robert & Julie Dickson
Jerome L. & Thao N. Dodson^A
Arlene & Doug Giancoli
John & Sylvia Hughes
Barbara K. Jackson
J. Landis & Sharon Martin
Family Foundation

Mr. & Mrs. J. Patterson McBaine
Mr. & Mrs. Burton J. McMurry
Gladys Kenderdine Mitchell
The Oshman Family
Foundation
Gertrud & Harold* A. Parker
Betty & Jack Schafer
James & Beth Wintersteen
Anonymous (3)

PLATINUM CIRCLE

\$50,000 TO \$99,999

Norby Anderson
Dr. & Mrs. Robert Baer
Mrs. Rachael Balyeat^A
Mr. & Mrs. Joachim Bechtle^A
Athena & Timothy Blackburn^A
Carol F. Buck Foundation
Jack Calhoun & Trent Norris^A
Ms. Annette Campbell-White &
Dr. Ruediger Naumann-Etienne
Paul & Valerie Crane Dorfman
Reid & Peggy Dennis
Carol & Dixon Doll^A
Concepción S. & Irwin Federman
Mr. & Mrs. Noel Fenton
Mr.* & Mrs. Arthur J. Fritz, Jr.
Elizabeth Pang Fullerton
Foundation
Richard B. Fullerton Foundation
Mary & Craig Henderson
Bruce Hyman & Simone Quarré
Stephen & Choongja Kahng
Mr. Lawrence A. Kern
William & Gretchen Kimball
Fund^A
Karen J. Kubin
Diana Dollar Knowles*
Peter & Debby Magowan
Mrs. James K. McWilliams^A
Nancy S. Mueller
Marina & Ben Nelson
Ms. Betty A. Prien
Ms. Karen Richardson &
Mr. Jon Rubinstein^A
Pamela & Richard Rigg^A
The Roberts Foundation^A
Gerald B. Rosenstein*
Charles P. Russell

Denise Littlefield Sobel
Roselyne Chroman Swig^A
Sharon & Clark Winslow
S. Shariq Yosufzai & Brian James
Anonymous (4)

GOLD CIRCLE

\$25,000 TO \$49,999

Eleonore Aslanian,
in memory of Edward Aslanian
Mr. Brian G. Atwood &
Ms. Lynne H. Edminster
Yat-Pang & Helina Au
Andrew J. Ball & Corinne Winter
Richard C. Barker
Darla & Richard Bastoni^A
Betty & Fred Bialek
Dawn Yates Black
Lucia Bogatay &
Thomas D. Wickens*
Edward Paul Braby, M.D.
Romana D. Bracco^A
Ms. Maria Cardamone &
Mr. G. P. Matthews
Mr. & Mrs. Lyman H. Casey^A
Mr. & Mrs. David Chamberlain
John & Sherry Chen
Julia Frohlich Cherry
Alice Corning & Richard Massey*
Robert & Laura Cory
Drs. John & Lois Crowe
Peter & Jayne Davis
Shirley Davis & Paul Sack
Annina R. Demmon
Bob Epstein & Amy Roth
Lisa Erdberg & Dennis Gibbons
Kristina Flanagan
Mr. David Gockley
Charles D. Goodman
Ms. Wanda Lee Graves
Anne Gray
WI Harper & Peter Liu
Michael A. Harrison &
Susan Graham Harrison
Jane & David Hartley
James A. Heagy,
in memory of Jayne Heagy
Stephen & Diane Heiman
Doreen Woo Ho & James Ho

Marie & Palmer Hotz
Mr. & Mrs. C. Bradford Jeffries^A
Anne & Timothy Kahn
Joseph D. Keegan, Ph.D.^A
Dr. Susan Kroll &
Mr. Mark R. Kroll
Dr. & Mrs. John Lavorgna^A
Ms. Noelle M. Leca &
Mr. Michael D. Moradzadeh
Bernice & John Lindstrom
Dr. & Mrs. H. H. Loomis, Jr.
Jennifer Coslett MacCready
Sue & Phil Marineau
Mr. Nion T. McEvoy
Teresa & Mark Medearis^A
Christine Miller & Gary Glaser
Miss Vivienne E. Miller
Don & Rene Morgan
Hiro & Betty* Ogawa^A
Carol Potter Peckham
Anne B. Popkin^A
The Sarah Ratchye &
Edward Frank Family
Foundation^A
Mr. & Mrs. John S. Renard^A
Chandra & Michael Rudd^A
Drs. Corazon & Martin Sanders
Mr. Felipe R. Santiago &
Mr. Barry T. Joseph
Ms. Leslie Schilling
Christopher & Trudi Seiwald
Abraham & Marian Sofaer
Ms. Vivian M. Stephenson* &
Ms. Margarita Gandia
Mr. & Mrs. Craig Sullivan
Mr. & Mrs. James R. Swartz^A
Michelle & William Tai
Drs. Oldrich & Silva Vasicek
Soo & Raj Venkatesan
Barbara M. Ward &
The Honorable Roy L. Wonder
The Brayton Wilbur Foundation
Sheila Wishek
Ronald & Emely Weissman
Mr. Allan Wong
Jerry Yang & Akiko Yamazaki
Mr. & Mrs. Stephen Zilles
Anonymous (2)

* deceased ^A indicates Series A Box Holder



MEDALLION SOCIETY

San Francisco Opera gratefully recognizes the commitment and generosity of our Medallion Society members, who have made gifts between \$3,000 and \$24,999.

Kristina Flanagan, *President*,
2013–Present
Cathy MacNaughton, *President*,
2008–2013
Mrs. Harry Wetzel*, *President*,
1995–2003
Diane B. Wilsey, *President*, 1988–1994
Harriet Meyer Quarré*,
Founding President, 1983–1987

SILVER CIRCLE

\$15,000 TO \$24,999

Stefan & Nataly Arnon
Dr. Nancy L. Ascher
Brigid S. Barton
Dr.* & Mrs. Joseph Bernstein
David Bertoni
Nawaf & Susan Bitar
Nordin & Donna Blacker
Jared & Claire Bobrow
Mr. & Mrs. Philip Bowles
Ms. Barbara Brown^A
Alan R. & Sally J. Brudos
Michael & Marilyn Cabak^A
Lorna Meyer Calas & Dennis Calas
Frank & Pat Carrubba
Lloyd & Janet Cluff
Michèle Beigel Corash &
Harry Corash
George & Susan Crow
Marvin Dennis
Robert & Dana Emery
Ms. Jacqueline Evans
Ms. Heather A. Findlay
Sakurako & William Fisher
Ms. Jessica Jacob &
Mr. Zachary Townsend
Mary & Russell Johnson
Jeffrey & Anne Marie Katz
Barbara & Ron Kaufman
Jeannie Kaufman
Laurie Kottmeyer & Bianca Duarte
Mr. & Mrs. William Larkin
Mr. Randall E. Laroche &
Mr. David Laudon
Sheila & Thomas Larsen
Norman T. Larson
Tom Lockard & Dr. Alix Marduel
Drs. May Loo & William Thurston
Yasmin & Oren Lukatz
Charlot & Gregory Malin^A
Dr. Timothy J. Marten, M.D. &
Ms. Mary C. Heylin
Patrick McCabe
Ellen & Paul McKaskle
Elaine McKinley & Kit Durgan
Bill Medigovich

Mr. Alex Mehran
Maya D. Meux, MD
Mr. & Mrs. John Meyer^A
Diane Compagno Miller
Karl & Kristen Mills
Phyllis Moldaw
Thomas & Anne Morton
Paul Nordine
Sally & Craig Nordlund
Mr. & Mrs. Julian E. Orr
Mrs. William H. Orrick, Jr. &
Diana V. Rogers
Marie Kendrick Otto Foundation
Mrs. Carol E. Parker &
Dr. Gerhard H. Parker
Mrs. George A. Pope^A
Dr. & Mrs. J. Leighton Read
Mr. & Mrs. Robert Redfern-West
Mr. Glenn H. Reid
Louise H. Renne & Paul A. Renne
Mrs. William C. Robison
The Theodore Rosenberg
Charitable Foundation,
in honor of Rose O'Shaughnessy
Bob & Terri Ryan
James Sabry & Elizabeth Peace
The Honorable &
Mrs. George P. Shultz^A
Dr. & Mrs. Jon F. Sigurdson
Mr. & Mrs. Raj Singh^A
The Charles J. Soong
Memorial Foundation
Mrs. Zornitza Stefanova^A
Amy Tan & Louis De Mattei
Bob Tandler & Valli Benesch
Ann Classen Treadwell
Ms. Christina &
Dr. Elizabeth DeBruin Warren
The Brayton Wilbur Foundation
Diane & Howard Zack
Lida & Alejandro Zaffaroni
Dr.* & Mrs. John A. Zderic
Peter & Donna Zuber
Ward & Diane Zumsteg
Anonymous

INTERMEZZO

\$10,000 TO \$14,999

Dr. Afsaneh Akhtari^A
Mr. Paul B. Althouse
Dr. Ross Armstrong
Greer & Veronica Arthur^A
James & Cheryl Babcock
David & Christine Balabanian
Mr. & Mrs. Paul Bancroft
Constance Goodyear Baron &
Barry C. Baron, M.D.

Frederick & Kathryn Baron
Michael Bassi & Christy Styer
Frank S. Bayley
Arnold & Barbara Bloom
Dr. Sean P. Bohem &
Mrs. Tanum Davis Bohem
J. Dennis Bonney
Mrs. Corwin Booth
Ms. Barbara Brown
Rike & Klaus Burmeister
Mrs. John C. Callan
Frances Campra
Mr. & Mrs. Dennis L. Carter
Jeffrey Chambers & Andrea Okamura
Ms. Helen Cheng
Mr. & Mrs. W. S. Child
Sunlin & Priscilla Chou
Leonard & Marie Collins
Bobbie-Vee & Jerry Cooney
Mrs. Marion Moore Cope^A
Michael & Jean Couch
Dr. & Mrs. Alexander Cross
John Cullison & Diana Kissil
Yogen K. & Peggy Dalal
Timothy D. Dattels &
Kristine M. Johnson
Dr. & Mrs. Philip S. Dauber
Mr. Orlando Diaz-Azcuy
Mr. & Mrs. J. Philip DiNapoli
Mr. Peter Dinkelspiel
Donna Dubinsky & Leonard Shustek
Donald & Janice Elliott
Jacqueline & Christian P. Erdman
Mr. & Mrs. Wesley J. Fastiff
Dr. Julita Fong
Timothy & Virginia Foo
Mr. Paul Gantz
Mr. Michael M. Garland &
Ms. Virginia A. Coe
Dr. Nanette Gartrell &
Dr. Dee Mosbacher, Ph.D., M.D.
Kurt Tristan Geselbracht &
Francisco Guevara
Mr. & Mrs. Byron Gill
Mrs. Rolf Gille,
in Memory of Rolf Gille
Ann & Daniel Girard
Dr. & Mrs. Harvey W. Glasser
Mr. & Mrs. Richard A. Goodrich
Mary & Nicholas Graves
Geoffrey & Marcia Green
Bernice E. Greene
Mrs. Robert M. Greenhood
Drs. Christine Guthrie &
John Abelson
Mrs. Peter E. Haas^A
Lyndsey Harrison

Dr. M. Henry Heines &
Ms. Katherine Fines
Martha & Michael Helms
Mr. & Mrs. Warner Henry
Mr. & Mrs. Kedreth C. Hogan
Mr. Ron Holloway &
Mr. Doug Hammerich
Austin & Sara Hills
Dr. & Mrs. David Huchital
Mr. Charles Hudson
Kimberly M. Hughes
Judith Hunt
Patricia & Philip Jelley
Ms. Mitzi Johnson
Susan & Eric Johnston
Candace Zander Kahn
Michael Kalkstein & Susan English
Ms. Mary Kay Kane
Fred & Beth Karren
Ed & Peggy Kavounas
Mr. & Mrs. William W. Klapproth
Robert & Linda Klett
Jack Klingelhofer
Tobias & Liliana Kunze Briseño
Bill & Jeanne Landreth
Kurt Latta
Mr. John E. Lee
Mr. & Mrs. Theodore Lee
John & Sandra Leland
Mary Lemmon
Ms. Miranda Leonard
Mark & Debra Leslie
Harry S. & Eileen Lewis
Mr. J. S. Lichty, Jr. & Dr. Darryl L. Raszl
Raymond Lifchez
Lisa P. Lindelef
Sylvia R. Lindsey
Mr. Neil MacPhail
Betty Maddux,
in memory of Ed Koester
Lori & David Marquardt
Anne Marie & Stephen Massocca^A
Drs. Jack M. McElroy &
Mary Ann Skidmore
Anne & Malcolm McHenry
George & Marie McKinney
Dennis J. McShane, M.D. &
Hon. Richard S. Gordon
Mr. Robert B. Mison
Ann-Marie Mix
Justin Moore
Milton Mosk & Thomas Foutch
Steve & Betsy Moulds
Robert Munday & Evamarie Doering
Dr. Lois Levine Mundie
Heidi Munzinger & John Shott
Jim Newman & Jane Ivory

* deceased ^A indicates Series A Box Holder

MEDALLION SOCIETY *continued*

Steven Ng & Mark Posner
Peggy & Boyce Nute
Mr. David Oldroyd
Brian & Kerith Overstreet
Judy O'Young, M.D. & Gregg Hauser
Neil & Elsa S. Pering
Marianne H. Peterson^A
Maria Pitcairn^A
Patric & Mary Powell
Peggy & Peter Preuss
Gwen & Tom Price
Mrs. Harriet M. Quarré*
Mr. & Mrs. Martin Quinn
Mr. Gordon Radley
Sally Rench
Angele & Michael Rice
Orli & Zack Rinat
Barbara Roach
Deborah Romer & William Tucker
Barbara J. Ross
Elizabeth Boardman Ross
Mr. James Ross
Mrs. Afie Royo^A
Deborah & Paul Sagues
Michael & Gini Savage
Dr. Stephen Sherwin &
Merrill Randol Sherwin
Michael & Susanna Steinberg
Dr. Jeffrey L. Stern
Daniel E. Stone*
Ms. Francoise Stone
Isobel & Roger Sturgeon
Lucy Tompkins, M.D. &
Stanley Falkow, M.D.
Mr. & Mrs. James S. Tunnell
Lida Urbanek
Ms. Barbara Walkowski
Lucie & Jerry Weissman
Mr. & Mrs. Y. Wood Wong
Judith B. & Joseph Workman
Elissa Buie & Dave Yeske
Mr. & Mrs. Kenneth Zankel
Anonymous (5)

BRONZE CIRCLE

\$7,500 TO \$9,999

Dr. Mirza Alam &
Ms. Charlotte Moore
David & Judith Preves Anderson
The James R. Bancroft Family
Ms. Marcia Bieber
Jennifer Michie Bienaime
Judy Brady & Drew W. Browning
Mr. & Mrs. Robert Brock
Carol Franc Buck^A
Mr. George Carter &
Mr. Chan-Hong Lim
Mr. & Mrs. Dean Cash
Mary A. Culp
Mr. & Mrs. Vladimir Ermakoff
Mr. Gary A. Getz &
Dr. Lorrie E. Clemens
Mr. & Mrs. Warner Henry
Ms. Antonia Patricia Hotung

Victoria Kirby
David & Lillian Lieberman
Nathaniel M. Lopez
Mr. Charles D. Mann
Dan McDaniel, M.D.
Ernie Mieger
Ronald D. Morrison
Helen W. O'Hanlon
Norman & Janet Pease
Sande Schlumberger
Ms. Ruth A. Short
Drs. Edward & Dale Sickles
Dr. & Mrs. Marvin Smoller
Mr. Donald Sobelman &
Ms. Leishia Woolwine
Mr. & Mrs. Alan Stanford
Mary Jean Stempien & James Stricker
Dr. Peter & Mindy Sun
Ms. Gloria Valair
Marcia & Hap Wagner
Ms. Vanessa Wong
Anonymous

BENEFACTOR

\$5,000 TO \$7,499

Kendall & Claire Allphin
Robert M. Anderson &
Kyong Shik Eom
Mr. & Mrs. Steven Anderson
Mrs. Mary Baxter
Mr. Stephen Beitzel &
Ms. Lise Quintana
Dr. Barbara Lynn Bessey
Mr. Josef Betz
Scott J. Bever
Joel & Eileen Birnbaum
Donald Blais & Michael McGinley
Mr. Harold Blajwas &
Dr. Alisa Burgess
Bill & Alison Boeckmann
Gary Bottone
Elizabeth Bowman
Robert Brody & Andrea Jacoby
Joseph & Linda Bronson
Mr. & Mrs. Nelson Byrne
Mr. & Mrs. John E. Cahill, Jr.
William & Jeanne Cahill
Clark & Elizabeth Callander
Dr. James M. Campbell
Peter & Jane Carpenter
Oscar Celli & Roger Busse
Solomon Cera & Chandra Sen
Iris S. Chan
Ms. Janice Chang
Martin Checov & Timothy J. Bause
Vicky Kwoh Ching &
Wu Chung Hsiang
Frederick S. Chung & Kimberly Chun
Mr. Rudy Ciuca
Ms. Carlyn Clause &
Mr. Alexander L. Brainerd
Mrs. Hazel Clegg
Vicki L. Coe M.D. & Jennifer Mitchell
Mr. Robert D. Cooter

Mr. Craig Corbitt & Ms. Nancy Stoltz
Ms. Susan Costello
Shahla Cowan
Mr. Wesley Cox
Copley E. Crosby &
Marianne A. Welmers
Mrs. Michael D. Dooley
Mr. & Mrs. William G. Doolittle
Mr. & Mrs. Jerome Duluk
Ed & Barbara Eschbach
Mr. & Mrs. Michael Fahey
Mr. Ken Fong
Marilyn M. Freeman
Barbara B. Friede
Donald & Patricia Frischmann
David & Betsy Fryberger
John & Paula Gambs
Mr. Stephen P. Gill &
Mrs. Margaret Gill
Dr. Erica Goode & Hon. Barry Goode
Mr. & Mrs. Joseph W. Goodman
Dr. Kathleen Grant
Don & MaryAnn Graulich
Sallie Griffith
Simone Haas & Scott Zumsteg
Helen & Dr. Glenn Hakanson
Bro Half
Miranda Heller & Mark Salkind
Ralph Hexter & Manfred Kollmeier
Ms. Harriet Heyman &
Mr. Michael Moritz
Ian Hinchliffe & Marjorie Shapiro
Patrick Hobin
Mr. Terrance Hodel
Carol L. & David G. Hough
Mr. David S. Huggle & Mr. Haggai Niv
Dr. H. Nona Hungate
Henry Ilg, in memory of Lottie Ilg
Donald & Jacqueline Jacobberger
William & Leticia Jarvis
David A. Lauer* & James Earl Jewell
Mr. Guyton N. Jinkerson
Barbara E. Jones,
in memory of William E. Jones
Rosemary Joyce & Russell Sheptak
Mrs. Mark O. Kasanin
Ms. Kathryn Kersey
Susan Keyes & Jim Sulat
Thomas D. King
James & Elinor Lacy
Lisa LaForge & Janina Darling
T. Peter & Y. Mei Lam
Ms. Katharine Lange
Ms. Carol Lazier
Ms. Patricia Lee-Hoffmann
Allan & Anne Lerch
Mr. Fred M. Levin &
Ms. Nancy Livingston,
The Shenson Foundation
Roy Levin & Jan Thomson
David & Lillian Lieberman
Richard & Cynthia Livermore
George & Patricia Locke
Mr. & Mrs. Laurence R. Lyons

Dr. Alan R. Malouf
Mrs. Constance Marvin
Mr. Robert E. McCleskey
Ms. Linda McKay
James R. Meehan
Carleton E. Meyer
Dr. Judy C. Miner
Mr. James C. Moora
Thomas & Lydia Moran
William O. & Susan W. Morris
Margaret & Frank Morrow
James & Katherine Moule
Mr. Manfred Mundelius
Kate Murashige & Chris Zones
Karen S. Nemetz
Ms. Jeanne E. Newman
Paul Niewiadomski
Mark H. Nishiki, M.D.
Patricia Nottingham
Mr. Karl Nygren
Helen W. O'Hanlon
Ms. Suno Osterweis
Peter & Patricia Peterson
Frances Petrocelli &
Charles B. Wilson
Mr. & Mrs. Dale L. Petterson
Bill & Mary Poland
Anna & Frank Pope
Cecille & Michael Pulitzer
Margaret Naraghi Quattrin &
Vic Quattrin
Dr. & Mrs. George T. Rab
Patricia Rees-Miller
Mrs. Barrie Ford Regan
James & Sheryl Reuben
Randall E. Reynoso & Martin Camsey
David Richardson & Eliza Linley
Mr. Arthur S. Roosa &
Ms. Keiko Kiyuna
Mr. Paul L. Rowe &
Mr. R. Michael Sereno
Dr.* & Mrs. Rolf G. Scherman^A
Mr. James R. Seitz, Jr.
Mr. & Mrs. Lynn G. Seppala
Gary & Dana Shapiro
Dr. & Mrs. Jerry Shapiro
Harvey & Deborah Shein
Mr. Kirby Slate & Mrs. Frances Slate
Frederic H. Smith
Kenneth & Joanne Snow
Tania Stepanian
Mary K. Swalen
Lisa & Jim Taylor
William Laney Thornton &
Pasha Dritt Thornton
Dr. Naomi R. Thorpe
Barbara Traisman
Peggie & Ray Tsukimura
Ulferts Center USA Inc.
Dr. Catharine van Ingen &
Dr. W. J. Wisniewski
Ms. Elizabeth Vobach
Bruce & Fran Walker
Alice Lee Wang

* deceased ^A indicates Series A Box Holder

MEDALLION SOCIETY *continued*

Rosalie V. Weaver
 Carol Weitz
 Mr. & Mrs. Daniel G. Welch
 Ms. Michelle Wilcox &
 Mr. Rob Kuhling
 Peter & Georgia Windhorst
 Mr. E. William &
 Mrs. Mary Alice Yund
 Lev & Tatyana Yurovsky
 Zuni Cafe
 Anonymous (8)

PARTNER

\$4,000 TO \$4,999

Mr. & Mrs. Stephen S. Allen
 Ms. Anna Antonucci
 Mr. & Mrs. Bruce Atwater
 Paul & Mildred Berg
 Mr. & Mrs. Edwin Berkowitz
 Paul & Kathy Bissinger
 Linda Blondis
 Mr. Theodore W. Brown
 Robert Bruni
 Melvin & Hella Cheitlin
 Hilary & Richard Clark
 Maureen Clarke
 Mrs. Annelle Clute
 Patricia T. Coffin
 Mr. Michael Joseph Cuggino
 Denise Cutler
 Mr. Orville W. Dale
 Mr. & Mrs. Thomas E. Dienstbier
 Mr. J. P. Richards Dillingham
 Mag Dimond
 Sandra D. Donnell &
 Justin M. Faggioli
 Katherine Herrick Drake
 Mrs. Marilyn Dunn
 Delia Fleishhacker Ehrlich*
 Ms. Nancy J. English
 Mrs. Robert Eshleman
 Dr. & Mrs. Eric Fain
 Patrice & Warren Flack
 Joyce Friedman
 Ms. Violet Grgich &
 Mr. Colin Shipman
 Claude & Nina Gruen
 R. Hamilton
 Mr. Richard L. Hay
 Mollie Hedges & Laurel Lembo
 Mr. Larry Horton
 Ms. Margaret C. Hutchins
 Thomas & Elisabeth Jones
 Ms. Barbara Laferriere
 S. Lamsam & S. Sagan
 James & Deborah Lyerla
 Charles & Nancy Mack
 Mr. & Mrs. Michael Marston
 Al Medvitz & Jean McCormack
 Dr. Beryl & Mrs. Renee Mell
 Howard & Cathy Moreland
 Mr. Peter Johnson Musto
 David & Marilyn Nasatir
 Julian T.* & Robin M.W. Parer

Dr. Richard & Jean Park
 Mr. Gil Penchina
 Irving* & Varda Rabin Fund of
 The Jewish Community
 Federation of the East Bay
 Mr. John N. Rooney
 George & Edith Rosenkranz
 Dr. & Mrs. Roberto P. Rosenkranz
 Michael Saroyan &
 Barbara Bishop, M.D.
 Dorothy R. Saxe
 Dr. & Mrs. Stephen Schoen
 Mrs. Ronald Schroeder
 Mr. & Mrs. Gerald V. Sharp
 William & Judith Shilstone
 Evangelos & Kathleen Simoudis
 Stephen Smoliar & Linda Dembo
 Mrs. Linda Snyder
 Mr. John Michael Stedman
 Patricia Stich
 Matt & Tami Stolte
 Rhonda Sweeney
 Mary & Terry Vogt
 Ms. Ann Y. Walker &
 Mr. David M. Jones
 Ronald B. Wilkerson
 William Wisniewski &
 Catharine van Ingen
 Dr. Sherry Wren
 Ward & Diane Zumsteg
 Anonymous (2)

FOUNDER

\$3,000 TO \$3,999

Dr. Valerie Abad & Mehdi Ghadiani
 Mrs. Lloyd Ackermana
 Amir V. Adibi & Shannon R. Clawson
 Dr. Lefkos Aftonomos
 Dr. Daniel S. Alegria &
 Dr. Mary Page Hufty
 Mr. & Mrs. Jose R. Alonso
 Ms. Ann Alpers & Mr. Shawn Hanson
 Robert C. Anderson
 Arlene Anthony
 Ms. Maloos S. Anvarian &
 Mr. Franklin R. Jackson
 Arcadia Phono, LLC
 Drs. Charlene Archibeque &
 Robert Melnikoff
 Drue G. Ashford
 Mrs. Margot Shinnamon Bach
 Zachary Baker
 Ms. Virginia Bamford
 Claudette Barrera
 Mr. Michael Barrientos
 Kimiko & Ivan Barta
 Mr. & Mrs. Fedele Baucio
 Joseph Baxter & Walter Balmas
 Robert H. Beadle
 Ethan Beard & Wayee Chu
 Matthew & Cristin Bennett
 Dr. Daniel Benson
 Anna Bernhard
 Anna & Robert P. Berryman, Jr.

Stuart & Helen Bessler
 Vinny & Shalini Bhutani
 Adam Arthur Bier & Rachel Lem
 Dr. Phyllis B. Blair
 Susan S. Blake & S. Joel Kaufmann
 Mrs. Robert N. Bloch
 Mr. Noel T. Blos
 Joye D. Blount & Jessie J. Knight, Jr.
 Bruce R. Bowen & Junona A. Jonas
 Mr. Malcolm Bowles
 Joseph F. Bozdech
 Mr. & Mrs. David W. Brady
 Dr. Lois Brainard
 Ms. Hillary Braun
 Karen & Irv* Broido
 Mr. Jacob Brown
 Timothy & Margaret Brown
 Elizabeth & Mike Buckley
 Mr. Brad Buckman
 Donald Buhman & Wray Humphrey
 William & Nancy Burnett
 Dr. Robert Paul Cabaj
 Randy & Mirta Cali
 Ms. Marcia Canning
 Mrs. Ronald E. Cape
 Dr. Richard L. Caplin
 Dr. Betty J. Carmack
 Dr. Heidi H. Cary
 Mr. Eugene B. Ceccotti
 Sarah Chamberlain
 Chang Mooi Family Foundation
 Dr. J. Samuel Chase
 Thomas & Virginia Chen
 Li-Chiang Chu
 Jerry & Linda* Cimmet
 George & Laura Cline
 Katie Colendich
 Arthur D. Colman, M.D. &
 Pilar Montero, Ph.D.
 Charles Connor, M.D.
 Mr. Jon Cosby & Ms. Kathi Gwynn
 Mr. Guy Cross & Ms. Erika Nelson
 Dr. James Tristan Cross
 Dr. Michael Crowley
 Dr. Joan Claire Cucek
 LCDR Arthur W. Curtis,
 USCGR (Ret.)
 Dr. James Cuthbertson
 Mr. Fred J. Dal Broi
 Mr. A. S. Damji
 Ms. Lisa Danzig
 Mrs. Arthur Dauer
 T. L. Davis* & M. N. Plant-Davis
 Jan & Jeannie de Vries
 Dr. & Mrs. Herbert H. Dedo
 Mr. & Mrs. Eugene DeJuan
 John* & Bonnie Demergasso
 Jan Deming & Jeff Goodby
 Mrs. Pam DeWeerd
 John & Melanie Dodd
 Marion Dodd
 Ms. Victoria Donald
 David & Miriam Donoho
 Kathy Down, M.D. & Gregory Kelly

Mr. Frank Dreyer
 Robert & Carol Dutton
 Susan & Bruce Dzieza
 Anita C. Eblé
 Joseph Ehrman III
 Dr. Mary Eichbauer &
 Dr. Greg Gartrell
 Janice & Jack Eskridge
 Ms. Pauline Eveillard &
 Mr. Doug Gould
 Susan Faris
 Patricia & Richard Farnsworth
 Drs. Bette & James Felton
 Jan & Bob Fenwick
 Alexander Fetter & Lynn Bunim
 Ms. Ellen Finch
 First Street Leather of
 Solvang, California and
 Mammoth Lakes
 Dr. Harvey Fishman &
 Mrs. Deborah Fishman
 Daniel & Carla Flamm
 Richard L. Frank Trust
 Mr. & Mrs. Angelo Fornaciari
 Jacques Fortier
 David & Sheridan Foster
 Mrs. Carlo S. Fowler
 Ms. Ellen A. Friedman
 Karen Kirk Gabrielson
 Mr. Martin Gaehwiler
 Mr. Sameer K. Gandhi &
 Ms. Monica Lopez
 Ms. Ching-Ching Ganley
 Mr. Jordan Gardner &
 Ms. Victoria Weatherford
 Marlena & Julia Gee
 Mr. Rich Gerhardt
 Henry & Dorothy Gietzen
 David & Jennifer Gillespie
 Mr. & Mrs. Richard Gleason
 Robert C. Goodman &
 John Bankston
 Dr. & Mrs. Marvin L. Gordon
 Mr. Frederick Grauer
 Mr. John Gray
 Ms. Diane Green
 Mr. Benjamin Gregorski
 Andy* & Eva Grove
 Ann C. Grove & Richard Green
 Mr. & Mrs. Patrick Gunning
 Anisha K. Gupta
 Brian & Elizaveta Gustafson
 Rob & Yukari Haitani
 Ms. Bronwyn H. Hall
 Betty-Lou Harmon
 Diana Harris
 Mrs. Blair Heath & Mr. Gary Gerttula
 William & Ann Hefter
 Peggy & Fred Heiman
 Paula Heller & Robert Yohai
 Mr. Robert Hero
 Mr. & Mrs. Charles Holden
 Chris A. Hollinger
 Susan Meadows Hone

* deceased ^A indicates Series A Box Holder

MEDALLION SOCIETY *continued*

Wilma S. Horwitz
 Joanne Howard
 Mr. Joseph C. Howard, Jr.
 Tim & Cara Hoxie
 Ashley Hu
 Mrs. Nancy Hutcheon
 Edward & Patricia Hymson
 David K. & Kay Duke Ingalls
 Riki & Robert Intner
 Harry L. Jacobs & Katherine Akos
 Dr. & Mrs. Norman Jacobson
 Mr. Keith Jantzen & Mr. Scott Beth
 Robin & Virginia Jaquith
 Alfred & Sally Jones
 Kristen & Todd Jones
 Mr. David A. Kadish
 Anne Kaiser & Robert Taylor
 Ms. Suzan Kaufmann
 Robert S. Keagy
 Daniel Kelley
 Erwin Kelly
 Mrs. Louis Kelso
 Drs. Phyllis A. Kempner &
 David D. Stein
 Nelda Kilguss
 Lawrence Kim
 Richard & Marianne Kipper
 Mrs. Claudia Bray Kitka
 Mr. Edson Kong
 Mr. Martin Kooi
 Dr. & Mrs. Robert Kradjian
 Herbert & Barbara Kreissler
 Maj. Floyd R. Krey
 Bettine Kuh
 Lisa LaForge & Janina Darling
 Andrew Lan
 Dr. & Mrs. Laurence Lasky
 Richard & Patricia Taylor Lee
 Mr. Kenneth Leitch
 Dr. & Mrs. John Lenahan
 Anthony Leuin & Jean Bertrand
 Mr. & Mrs. Gerald S. Levin
 Mrs. Nancy Lilly
 Claire & Herbert Lindenberger
 Mr. Wen-Pen Liu
 Dr. Britt-Marie Ljung
 Mr. & Mrs. William R. Lloyd
 Linda Lonay &
 Mohammad Hooshmand
 Dr. Bill Lonsdale
 Thomas & Kathryn Loughran
 Mr. Claude L. Lowen
 Ms. Kay Lucas
 Dixie Lee Mahy
 Joan & Roger Mann
 C. R. (Gus) Manning
 Mrs. Doris Manock
 Richard A. Marciano &
 Teresa Middleton
 Treva Jo Marcus
 Dr. Pamela Marron
 Mr. Gilbert E. Matthews
 Sandra Mattos*
 Mrs. Alice T. May

Robin & Karl May
 Mr. Frank T. Maynard
 Judge Lucy Kelly McCabe
 Dr. Roger L. McCarthy
 Maureen McClain
 Marcia & Bill McConnell
 Dr. Patricia McEveney
 Caryl McIvor
 A. Kirk McKenzie
 Dr. & Mrs. Thomas O. McLaughlin
 Mr. Daniel & Dr. Mary McNabb
 Ronald & Judith McWilliams
 Mr. Robert Meister
 Mr. David Mellor
 Dr. Linda A. Membreno
 Edith P. Mendez
 Mr. & Mrs. Russell Merritt
 Marian Ruhl Metson
 Mr. & Mrs. James Milner
 Beverly Mitchell & John Pringle
 Cosette P. Mitchell
 Mr. D. G. Mitchell
 Dr. Thomas F. & Mrs. Mary Mitts
 Mr. & Mrs. Joseph Mocker
 Howard & Cathy Moreland
 Andrew Morgan & Danny Richard
 Lawrence Morgan
 Ms. Camille Morishige
 John & Melinda Moynier
 Robert & Berit Muh
 James & Ruth Murad
 Renate M. Nadler, M.D.
 Joseph C. Najpaver & Deana Logan
 Janet Napolitano
 Donna Hall Neff
 Ms. Mary D. Niemiller
 Gerald & Ortrun Niesar
 Mary L. Nilan
 Matthew & Nancy Noel
 Richard W. Onstad
 Ootem Advertising
 Marilyn Oronzi
 Lise Deschamps Ostwald
 Dennis Otto & Robert Meadows
 Ms. Catherine A. Owen
 Nancy Page
 Mr. & Mrs. F. Ward Paine
 Mrs. Jeraldine M. Palazzi
 Maxwell G. Paley &
 Gregory J. Corrales
 Mauree Jane & Mark W. Perry
 Ms. Nancy Pfund &
 Phil Polakoff, M.D.
 Ralph & Jane Pica
 Dr. Judith Pickersgill
 Ritchie & Melissa Post
 Karen Burtness Prak &
 Jan Willem Prak
 Ms. Jeanette M. Prato
 Miss Noelle Quattrin
 Ruth Quigley
 Mr. Les Quock
 Mr. & Mrs. Joseph E. Ratner
 Raymond Family Foundation

Ms. Danielle Rebischung
 Don & Gwen Reichert
 Mr. Thomas H. Reynolds
 Kathryn E. Ringgold
 Wayne & Murphy Robins
 R. M. Rogness
 Scot Rohrer & Anne Scanlan-Rohrer
 Rusty & Mike Rolland
 Alexander &
 Sabrina Romero-Wilson
 Fran Rominger
 Noelle & Ken Roost
 Yvette & Philip Rosedale
 Dr. Steven &
 Mrs. Miranda Rosenau
 Ms. Susan Rosenblatt
 Marion Ross
 Richard W. Ross
 Dr. & Mrs. Stanley Ross
 Mrs. Joan Rost
 Barry Roth
 Mr. Charles W. Roth
 Dr. Gwendolyn Rothman
 Stephen & Marcia Ruben
 Mr. John E. Ruden
 Francis & Andrea Rush
 David Ryu & Christina Wu Ryu
 Mr. Paul G. Salisbury
 Louise Adler Sampson
 Marlys Saveri & Joseph Saveri
 Mr. David Sawle
 Mrs. Irmgard Schmid-Maybach
 Mr. Warren Schneider
 Dr. & Mrs. Edgar J. Schoen
 Phoebe & Christopher Schreiber
 Betty J. Schreiner, M.D.
 Mr. & Mrs. Michael Schroeder
 Mr. & Mrs. Steven Schroeder
 Ms. Andrea Schultz
 John R. Schwabacher Family
 Mr. & Mrs. John Sebastian
 Pamela Sevilla
 Vandana & Arvind Sharma
 Ms. Margaret V. Sheehan
 Mr. & Mrs. Matthew Shilvock
 Mr. Daniel Shiplacoff &
 Prof. Roger Bourland
 Steven E. Shladover
 Barbara Silverberg
 Dr. & Mrs. Gerald Silverberg
 Judith & Walter Sleeth
 David & Barbara Sloss
 Mr. Mark Small
 Dr. Bruce L. Smith, Ph.D. &
 Ms. Nadine M. Tang
 Pamela D. Smith
 Gideon* & Cheryl Sorokin
 Robert L. Speer & John Wong
 Mr. Robert St. John &
 Ms. Melanie Searle
 Mrs. Leela Stake
 Dr. & Mrs. Robert L. Stamper
 Mrs. Ann Marie Steig
 Ms. Barbara Stewart

Dr. Kenneth and Laurel Stein
 Duty and Devotion Memorial Fund
 Blossom F. Strong
 Ms. Vrenae Sutphin & Mr. David Gray
 Ms. Susan Sweet
 Sharon & John Tastor
 Ms. Holly Thauwald
 Ms. Joan Thoma
 Ms. Megan Thygeson
 Judy & Harold Ticktin
 Ms. Charlise Tiee & Mr. Scott Grieder
 Dean & Jeanice Tipps
 Ms. Carol J. Tomlinson
 Norman & Carol Traeger
 Mr. Richard D. Tuck
 Mary Van Voorhees
 Dr. Conrad Vial &
 Catalina Zapata-Vial
 Mr. & Mrs. Robert Vladem
 Mrs. Louis M. Vuksinick
 Dr. Bradford W. Wade &
 Dr. Linda K. Riebel
 Ilana Walder-Biesanz
 Arthur & Susan Walenta
 Ms. Adrian Walker
 Bob & Gail Walker
 Susan Walker
 James & Judith Wall
 Cmdr. & Mrs. Homer Wallin
 Brian & Stephanie Walsh
 Jessica Wan & John DeNero
 Emily Wang & Aaron Hoffer
 Mr. William Wang
 Hon. James L. Warren (Ret.)
 Mr. & Mrs. William J. Watt
 Daphne & Stuart Wells
 Mr. Richard P. West
 Mr. & Mrs. Ronald White
 Mr. Trevor White &
 Mrs. Nora Quattrin White
 Vivian W. Wing, M.D. &
 Grace Wiggesham
 Matthew Williams &
 Amanda Maystead
 Ms. Faye C. Wilson
 Susan & Jonathan Wittwer
 Mr. Josiah Wolcott
 Ms. Eileen C. Wong
 Ms. Shirley Woo
 Mr. Dan Woods
 Margaret & Angus Wurtele
 Russell & Marilyn Wylie
 Ms. Colleen Yeates-Marsh
 Florette Yen
 Lowell S. Young & Celeste Young
 Mr. Babak Yousefzadeh
 Mr. & Mrs. Christopher Zaccalini
 Mr. & Mrs. Pierluigi Zappacosta
 Peggy & Lee Zeigler
 Frank Zepeda
 Mary & Harold Zlot Family
 Foundation
 Dr. Eleanor L. Zuckerman
 Anonymous (11)

* deceased ^A indicates Series A Box Holder

SAN FRANCISCO OPERA MEMBERS

San Francisco Opera extends its deepest appreciation to all of our donors for contributions of any amount.

The following members have made gifts between \$1,000 and \$2,999.

PRINCIPAL PATRON

\$2,000 TO \$2,999

AMRCI
Jane & Christopher Adams
Thomas F. Anders, M.D.
Joanne M. Anderson
Barclay's Restaurant and Pub
Jeffrey Beane, M.D. &
David Wingate
Ms. Beverly R. Benson
Dr. Roy C. Bergstrom
Ms. Linda Billings
Patricia J. Boone
Ms. Joanne Bourland
Jim Bowsher
Ms. Kathleen Braunstein
Mr.* & Mrs. John P. Breyer
Dr. Roberta Brokaw
Ms. Brenda Brown
Mr. Samuel Brown
Charles R. Bush & Calvin Lau
Cathleen Cameron
Ann & John Carroll
Charles & Deryl Castellano
Mr. & Mrs. A. B. Ciabattone
Mr.* & Mrs.* William S. Clark
Mrs. Ralph L. Coffman
Ms. Margaret Liu Collins
Carol Gray Costigan
Dr. Nancy Davidson &
Mr. Steen Pedersen
Rick & Doris Davis
Mrs. Kimberly Dempster
Mrs. Mary Lou Dorking
Ms. Elizabeth B. Dubin
John & Roberta Eidson
Mrs. Carole Fabiano
Cheryl Fippen & Mary True
Jack & Marsha Firestone
William O. Fisher &
Kathryne Bernick
Mr. & Mrs. Thomas L. Frankel
Mr. Gary Garabedian
Paul Garza & Denis Moore
In memory of Sylvia Stein Gross
Gregory & Kathryn Hampton
Charles F. Hanes
Ms. Brenda Harvey-Traylor
Mr. David A. Hearth &
Ms. Lauren T. Hall
Professor John R. Heckenlively
Mr. John F. Heil
Peggy Heineman
Dr. Lucie Hirmina
Ms. Susan K. Hoerger
Mr. Ralph Holt
Ms. Irma Honda

Raymond & Karen Houck
Ms. Sally V. Houston
Vincent & Christina Hu
Helen Y.H. Hui
Dr. Michael A. Jaffe M.D.
Mr. Glen Jarvis
Fred & Peggy Johnson
Mr. Thomas L. Kardos
Dr. & Mrs. Avi Katz
Diana H. Kazubowski
Elizabeth D. Kelker
Mr. Donald Kieselhorst
Richard Koch
Mr. & Mrs. Paul A. Kuckein
John & Rebecca R. Kunzman
Ms. Angela Lai
Barbara J. Lane
Lane Fertility Institute
Dr. & Mrs. Stephen C. Lazarus
Ms. Marcia Lazer
Jean & Sun Lu
Mr. & Mrs. Daniel Mardesich
Thelma Marken
Mrs. Bobbie McChristy
Mrs. Janet G. McLeod
Mr. & Mrs. Kurt Melchior
Ms. Suzanne R. Mellen
Janet Morris & Frederick Martin
Mr. Klaus Murer
Mrs. Barbara Newell
George & Karen Offen
Peter Pastreich &
Jamie Whittington
Berniece & C. E. Patterson
Mr. Bernard Peuto
Stephen Powell
Susan K. Prather
Felice S. Price
Robert & Consuelo Purvis
Dr. Richard Quan
Rick & Stephanie Rogers
Ms. Janine Scancarelli &
Mr. Christopher McMahon
Randy Schekman & Patty Coffin
Philip Schlein
Rev. Paul J. Schmidt &
Rev. Gerard K. Moran
Mr. & Mrs. John Schram
Mr. Robert Schuppe
Mariana Servitje
Mr. & Mrs. Paul Setziol
Dr. Neal Shorstein
Prof. & Mrs. Alan Jay Smith
Mr. Fred B. Smith
Mr. Jordan H. Smith
Mr. Steven Soult
Ms. Anita Stapen &
Mr. Richard Granberg

Ruth & Alan Stein
Susan K. Stevens, M.D.
Helena Troy
Ulferts Center USA Inc.
Ms. Heidi Ulrich
Mr. Mark Valentine
Mr. Paul E. van Dyk
Mr. Robert A. Wertsch
Dr. & Mrs. John P. Whitcher
Ann L. Williamson
Mr. Mason Willrich
Mr. Brendan Wong
Nancy & Byron Kent Wood
Ms. Ophelia Lum You
Ms. Dale E. Young
David & Susan Young
Anne Zucchi
Anonymous (6)

SUSTAINING PATRON

\$1,000 TO \$1,999

Marc & Anita Abramowitz
Julie Adams
Ms. Muriel W. Adcock
Mrs. Dolores M. Allen
Dr. Maria D. Allo
Irene Poon Andersen
Paul W. Anderson, M.D.
Mr. Thomas Archbald II
Karl Pribram & Sweta Arora
Dr. Roger Atkins, M.D. &
Ms. Shannon Smith
Matthew Austern & Janet Lafler
Ms. Elizabeth Avakian
Mr. Richard Axelrod
Carol & James Babcock
Ms. Virginia Bale
Eugene & Kathleen Bales
Dr. & Mrs. Christopher Bandy
Dr. & Mrs. Joseph Barbaccia
Mr. Troy W. Barbee, Jr.
Barclay's Restaurant and Pub
Ms. Marcia Barinaga &
Mr. Corey Goodman
David N. Barnard
Ms. Joanne Barnes
Mrs. Linda Barrett
Mr. Albert Bartridge
Ms. Betty Basham
Paul & Linda Baumann
Laura Baxter
Claudia Belcher
Dr. Robert & Irene Belknap
Mr. & Mrs. Cortlandt Bender
John & Diane Benson
Prof. R. Joseph Berard
Mrs. Kelli Berezin
Richard & Maureen Bergson

Nella & Bill Berry
Mr. & Mrs. D. & S. Best
Mr. & Mrs. Frank Bliss
Ms. Janet Nye Blomquist
Mr. Dieter Bluhm
Judy Bogart & Richard Hyde
Mr. Richard & Mrs. Joanne Bogart
Barbara & John Bohn
Morris Bol & Lewis Crickard
Dr. Sylvia Boorstein
Mr. Stephen Born
Bradford & N. C. Bosch
Ms. Ann Bowers
Mr. & Mrs. Eugene A. Boyer
Chris & Jennifer Brahm
Ms. Barbara N. Brandriff
Mr. Robert C. Brandt
Matthias Braun & Ursula Vitt
Mr. & Mrs. Stephen Breitbart
Marilyn & Marvin Brenner
Dr. & Mrs. Melvin Britton
Gabe & Trish Brovedani
Dr. Gilbert Brum
Andrzej & Nancy Brzeski
Wendy Buchen
Katherine & Roy Bukstein
Barbra & Eric Burman
Mr. James G. Butler
Mr. & Mrs. Charles Cameron
Mrs. Allan M. Campbell
Mr. & Mrs. Loren Carpenter
Marion Z. Carr
Bruce & Mary Alice Carswell
Mr. Ben Chai
Jim Chanin & Rachel Richman
Dr. Michael Charney
Mrs. Eunice M. Childs
Dr. Carol Christ
Mr. Roger V. Christensen
Mr. Richard Christie
Mr. & Mrs. T. Z. Chu
Ms. Amy Chung &
Ms. Deborah Vick
Ms. Nancy Clark
Rev. David L. Clarke
Mr. Paul C. Clifford
George Cogan & Fannie Allen
Dr. Stephen N. Cohen
Ms. Emily G. Cole
Dr. Phillip Cole
Mr. Stephen L. Collier &
Mr. Frank A. Patt
Ms. Elizabeth Colton
Carol & Lewis Connolly
Clyde & Ann Coombs
Hugh J. Coughlin
Tom & Jane Coulter
Mrs. James E. Court

SAN FRANCISCO OPERA MEMBERS *continued*

Dr. & Mrs. William R. Crain
 Mr. John C. Cromack
 C. Dory Culver & Walter Nirenberg
 G. Hays & G. Cunningham
 Hope Curtis
 Mr. & Mrs. John F. Dains
 Mr. & Mrs. James Daley
 Ms. Caroline Damsky
 Mr. Stephen Danko
 Ann Davies & Ruben Diaz
 Caroline Davis
 Ms. Vera DeMartini
 Mr. & Mrs. James F. Dean
 Dr. Lee R. DeBow
 Ronald Denchfield &
 Patricia Molvar
 Ulric & Glenda Dennis
 Thomas P. & Veronica C. Devitt
 Nina Dickerson
 Barbara Joan Dickie
 Mr. Stanley J. Dirks
 Elizabeth M. Dirs
 David Dix & Helen Yu
 Ms. Arbella D'mar Shimun
 Mr. John D. Drago
 Peter G. Drewliner
 Dr. Michael J. Drinnan, M.D.
 Robert* & Linda Dunn
 Ms. Patricia Eastwood
 Phillip L. Eaton &
 James C. Robinson
 Ms. Deborah Edginton
 Ms. Margaret Hart Edwards
 Mr. Daniel D. Elias
 Mrs. Joyce Mishel Ettinger
 Gregory & Anne M. Evans
 Ms. Ann Farris
 Cantor & Mrs. Martin Feldman
 Robert & Joyce Filpi
 Katherine Setar & Brad Fischer
 Ms. Claire Candace Fitzgerald
 Barbara Jean Fopp
 Mr. Steven W. Frank
 Dr. Lorry & Karen Frankel
 Jim & Karen Frassetto
 Ms. Louann C. Fratt
 Mr. & Mrs. Eliot Fried
 James H. Fritzsche
 Mr. & Ms. Douglas W. Fuerstenau
 Mr. Christopher Furman
 Mr. Richard Galbraith
 Mr. Jeffrey Galletta
 Mr. Paul Gardner
 Anita N. Gillespie
 Sandra & Yuen Gin
 Dr. & Mrs. Michael Goldfield
 Mr. & Mrs. Robert Goldman
 Ms. Andrea Gould
 Ms. Barbara Goza
 Ms. Doris W. Grau
 Mr. Barry A. Graynor
 Dr. Patricia L. Griffin
 Mr. Arnold A. Grossman

Miss Ursula Grunfeld
 M. M. Hadcock, M.D.
 Ms. Johnnie J. Hafernik
 Michael & Mary Hanemann
 Krista & Eric Hanson
 Mr. Alexander Harcourt
 Mr. Roy Dean Hardy
 Thomas Harkins &
 Thomas Philipps
 Ms. Anette L. Harris
 Belveron Partners
 Mr. William Hartrick
 Alan & Joan Henricks
 Ms. Diane Henry
 Dr. Clement Herred
 Mrs. Martha Hertelendy
 Mr. & Mrs. Claude M.
 Hiramoto-Hess
 Walter & Esther Hewlett
 Peggy Hill
 Mr. Rockne Hill
 Mr. & Mrs. Albert Hillman
 Mr. Peter Himes &
 Ms. Bettina Briz
 Frederic & Sandra Hirschfield
 Tom Hixson & Kevin Sarmento
 Ms. Margaret Ho
 Mr. Stephen C. Hoffman
 Ms. Anne Hohenberger &
 Mr. Michael Taylor
 Diane & Richard Hohl
 Dr. Susan Holbrook &
 James B. Florey, M.D.
 Mr. Peter Holson &
 Mr. Antonio Barrios
 Greer & Thayer Hopkins
 Dr. Michael Horn
 Ms. Vija Hovgard
 Barry & Kris Hovis
 Ms. Constance Howard
 Ms. Gladys K. Howard
 James & Penny Howell
 Mr. & Mrs. Henry P. Huff III
 Ms. Mary Idso
 Alex Ingersoll &
 Martin Tannenbaum
 Ms. Tsuruko Ishimatsu
 Ms. Laura Jacobson &
 Mr. John Denton
 Ms. Lily Jan
 Dr. & Mrs. Burton Jay
 Charles & Martha Jennings
 Ms. M. Anne Jennings
 Ms. Jeraldine S. Johnson
 Mr. Charles Jolley
 Tracy & Frank Jonelis
 Mr. Clovis Daryl Jones
 Mr. Gary Jones
 Harvey L. Jones
 Paul S. Jones
 Andrea G. Julian
 Mr. & Mrs. George Jurkowich
 Mr. Richard Kalkbrenner

Jon Kannegaard &
 Patricia Sandoval
 Dr. & Mrs. Samuel D. Kaplan
 Mr. Marvin Kasoff
 Mr. Ken Kawaichi
 Kathryn Kearney
 Mr. John Keeley
 Jill Dore Kent
 Jan Kilner
 Mrs. Beverly Kivel
 Jane Koegel
 Dr. & Mrs. Allan C. Kramer
 Marion R. Kramer, M.D.
 Mrs. Caroline Krauskopf
 Kenneth & Monica Kulander
 Ms. Joan Kwansa
 Jennifer Langan
 Dr. David Larson
 James P. Laumond, M.D. &
 Arthur Sullivan
 Mrs. Jan V. Lawler
 Mr. & Mrs. Roger A. Lazarus
 Mr. & Mrs. G. B. Lebedeff
 Kewchang Lee, M.D.
 Ms. Sara Lee
 Ted Lehmann &
 Catherine Lehmann
 Mr. & Mrs. Edgar G. Lehmann
 Mr. Edwin Lennox
 Ms. Linda Lester McIlvoy
 Mr. Mark Levi
 Jerry & Toby Levine
 Adrelle K. Levy
 Ms. Michelle Li
 Norman & Helen Ann Licht
 Mr. Jeffrey Lilly
 Dr. T. Juhani Linna
 Mr. Ivan R. Linscott
 Mr. Jeffrey A. Lipkin
 Mr. & Mrs. Steven Lipson
 Mr. W. Alex Livesley
 Mr. John Livingston
 John Lockton
 Alan LoFaso
 Frank & Sally Lopez
 Mr. & Mrs. Paul Lorton
 John Lounsbery
 Mr. & Mrs. Robert F. Lovett, Jr.
 Mrs. Cornelia Lovette
 Mr. David Low &
 Ms. Dominique Lahaussais
 Frances Lozano
 Dr. & Mrs. G. Karl Ludwig, Jr.
 Kurtice C. Luther
 Ms. Natalie MacKenzie
 Karen & David MacQueen
 Arlee & Paul Maier
 Sharon Malcolmson
 Dr. Catherine Mallouh
 Mrs. Pamela Manikowski
 Mr. Peter Mansfield
 Joan Mansour
 Richard & Patricia Marcogliese

Ms. Connie V. Martinez
 Ms. Alex Marzano
 Mr. Henry P. Massey Jr. &
 Ms. Amie Chang
 Mrs. Charlene Mathias
 Mr. & Mrs. Luke Mazur
 Ms. Martha T. McCall
 Robert McDowell
 Michele & John McNellis
 Mr. & Mrs. David Meckler
 David & Erika Meinhardt
 Mr. Craig Melchert
 Dr. Alice Melchor
 Ms. Alma Z. Menn
 Dr. Thomas Merigan
 Ms. Lucinda Merrill
 Mr. & Mrs. Donald Michener
 George P. Miller* &
 Walter G. Zimmerman
 Judith & Irwin Miller
 Dr. & Mrs. Richard L. Miller
 Dorothy T. Milton
 Mr. John W. Minnich
 Sean Minnig & Matt Evans
 Mr. & Mrs. W. W. Moffett
 Thomas & Cassandra Moore
 R. Bruce Mosbacher Family
 Mr. Robert Mukai
 Ms. Kathleen E. Mulaney
 Mrs. Pamela Murdock
 Mr. William Murray
 Mr. John A. Musgrave
 Ms. Nancy Nee
 Mr. Charles & Dr. Laura Nelson
 Dr. & Mrs. Nels B. Nelson
 Wanda Nervi
 Mrs. Wenlan Ng
 Jim & Brenda Nirenstein
 Ms. Kay Noel
 Allen & Gayle Notowitz
 Dr. Michael O'Connor &
 Dr. Patricia O'Connor
 Ms. Jan Ogren & Mr. Dean Watson
 Mr. Brian O'Laughlin
 Mr. & Mrs. Robert Olness
 Ms. Susana Ortiz Urda
 Ms. Sheldeen G. Osborne
 Mr. Clement Pang
 Ellice J. Papp
 Thomas & Sheryl Paukert
 Mr. Charles S. Paul
 Sarah & Rodney Paul
 Frank Pavlik
 Ms. Eileen B. Peck
 Mr. Alec Pedersen
 Ms. Louise Peele
 Ms. Pamela Philbert
 Mr. Ralph A. Philbrook
 Allen & Joyce Phipps
 Ms. Shauna Pickett-Gordon
 Ms. Susan Pierce
 Peter & Joanne Pierson
 Ms. Susan Pirri

* deceased

SAN FRANCISCO OPERA MEMBERS *continued*

Mr. Scott Plakun &
Dr. Milton P. Schaefer
Genevieve Plusa
Buford & Jo Ann Price
Dr. David Priest &
Rev. Eric M. Nefstead
Janet & Michael Quartaroli
Davis Ralston
Mr. Robert W. Rankin
Ms. Ann Ratcliffe
Charles & Patricia Raven
Rossannah Reeves
Ruth Reeves
Frances K. Reid
Mr. Elmer J. Reist
Ms. Judy Reynolds
Mrs. Audrey Richards
Julie & Christopher Ridley
Mrs. Richard D. Ringe
Mr. & Mrs. Joseph J. Rizzuto
Mr. & Mrs. Edward Roach
Dr. David Robinson
Ms. Jeanne C. Robinson
Mr. & Mrs. James M. Rockett
Ms. Janet L. Rodriguez

Ms. Marguerite Romanello
Ms. Sybil F. Roos
Mr. Sean Rositano
Mary Ellen Rossi
Mr. George E. Rossmann
Mr. David Rothman
Mr. Richard E. Rowland
Jeffrey Ruda & Leonard Whitney
Jordan Sachs & Jeannie Sack
Mr. Bert Salyga &
Dr. Sean McCarthy
Mr. Jeffrey Sant
Roy L. Sauer
Mr. George Scalise
Ms. Beth Scanlan
Mr. Christopher Scanlan
Mr. & Mrs. H. Alton Schick
Dorothy Schimke & Cliff Jarrard
Mr. & Mrs. S. Donald Schwabacher
Mr. James Scillian
Mr. Michael M. Scott
John & Dagmar Searle
Ms. Louise Shalit
Drs. Charles & Andrea Shapiro
Dr. & Mrs. James Shapiro

Don & Lorraine Sharman
Ms. Carolyn Shaw
Mr. & Mrs. Allen Shepard
Mr. Leslie M. Shinozawa
Mr. Richard H. Shoop
Dr. Marilyn N. Silva
Mrs. Harriet Simpson
Ms. Michaelene C. Skronski
Mrs. Robert K. Slack
Mr. Donald Smart
Mr. Albert G. Smith
Dennis & Kagari Smith
Mary Anne Smith
Dr. Eileen Soden
Dr. Richard L. Sogg
Mrs. Virginia Soult
Mary Speiser
Ms. Kim Spitzer
Mr. Paul Sporer
Louise Stagnaro
Mr. Russell Stanaland
Ms. Fran Stancavage
Mr. Tom Standing
Joelle Steefel
Mr. & Mrs. Reginald D. Steer

Harvey Steiman
Mr. Matthew Stepka
Mr. Martin Stidham
Ian E. Stockdale & Ruth Leibig
Mr. John Stocker
Ms. Wendy Storch
Mr. Edward Storm
Ms. Blanche G. Streeter
Nobuyuki & Megumi Sugiura
Mr. Marc Sugiyama
Mrs. Ann Y. Sullivan
Ms. Lauren Sullivan
Mr. Roger Sullivan
Timothy Sullivan & Karen Ericksen
Ms. Theresa Sweeney
Valerie E. G. Talmage
Ms. Margaret E. Tang
Marvin C Tanigawa
Ms. Elizabeth R. Taylor
Martin & Elizabeth Terplan
Ms. Marian E. TeSelle
Mr. John C. Thacker
Ms. Maud Thiebaud
Dr. Ruedi F. Thoeni, M.D.
Mr. Ralph Tiegel

Friends of Education

We invite you to become engaged in the many facets of San Francisco Opera Education, including school partnerships, family activities, and adult programs. Your gift — at any level — will help the Company provide opera education for all ages throughout the Bay Area and invite the community to join us for innovative programs at the new Wilsey Center for Opera.



CRAIG BROWN

For more information on becoming a Friend of Education and supporting these vital programs, please call (415) 551-6244 or visit sfopera.com/FriendsofEducation.

Support for the 2016–2017 San Francisco Opera Education Department ARIA (Arts Resources in Action) school programs is generously provided by Bank of America, David Bertoni, Robert and Laura Cory, Denise Cutler, Elizabeth M. Dirs, Mr. & Mrs. Noel Fenton, Kristina Flanagan, Elizabeth Pang Fullerton Foundation, Richard B. Fullerton Foundation, Gap Inc., Anita Gillespie, Jane & David Hartley, Walter & Elise Haas Fund, Margaret Ho, Kimberly M. Hughes, Mitzi Johnson, Candace Zander Kahn, Kaiser Permanente, Kimball Foundation, Harry S. and Eileen L. Lewis, Sylvia Lindsey, Randall E. Reynoso & Martin Camsey, Pamela & Richard Rigg, Madelyn Stone, in memory of Sylvia Stein Gross, Union Bank, Stuart & Daphne Wells, Wells Fargo Foundation, Zellerbach Family Foundation, and an anonymous donor.

* deceased

SAN FRANCISCO OPERA MEMBERS *continued*

Lynne Toribara & Brian Howard
Gunnel Tottie
Jeanie Nieri Treichel
Ted & Mary Tsui
Carol Turner
Gisela & Peter Turner
Carol Jackson Upshaw
Cornelis van Aalst
Denny & Kate Van Ness
Mr. Guy Vandenberg &
Mr. Stephen Williams
Mr. George Varian
Mr. Robert N. Varney
Mr. & Mrs. Clark Vilas
Fred & Ridley Virdeh

Mr. Richard Votava
Mr. Charles Wagner
Ms. Nora E. Wagner
Mr. & Mrs. William Walker
Ms. Peggy A. Wall & Mr. Robert
Slyker
Mr. Robert Ward
Emily & Robert Warden
Mr. & Mrs. John H. Warren
Ms. Claire Waters
Don Watson
Rhonda & Andrew Weber
Mr. Keith R. Weed
Matthew & Barbara Weinberg
David & Kay Werdegarr

Ms. Mariquita West
Karen Wetherell
Mr. Dennis White
Dr. Thomas White
Diana & Nelson Wild
Elizabeth S. Wilder
Mr. Doug Williams &
Ms. Madelyn Bedig-Williams
Robert J. & Carole Williams
Dr. Dale & Toni Wise
Stanley M. Wolf
Mr. Ward Wolff
In memory of Stanley Won
Dr. Carlene J. Wong &
Dr. Philip C. Lee

Ms. Virginia Wong
Ms. Janet S. Wright
Phil Wright
Diana Williams & Robert Wright
Dr. Stanley M. Yantis
Mr. Barry Zacherle
Mrs. Jane Zahra
Mr. William T. Zaumen
Dr. Sondra Zentner &
Ms. Sophie Neubert
Sanford & Leah Ziegler
Anonymous (2)

* deceased

San Francisco Opera extends its deepest appreciation to all individual contributors. Our donors' generosity is the primary source of annual support for the Company's productions, educational programs, and operations. Leadership Circle, Medallion Society, and San Francisco Opera Members enjoy a variety of special benefits, including priority seating, personalized ticket service, behind-the-scenes access, and more. To learn more about supporting San Francisco Opera, contact our Development Department at (415) 565-6401.

Listed gifts were received between August 1, 2015 and September 12, 2016. We have made every effort to ensure the accuracy of our donor listings. If we have misspelled or omitted a name, please accept our apology and notify us at (415) 565-6401 so that we may update our records accordingly.



Become a Monthly Giver

Opera enriches lives all year round—not just when it's on stage. As a monthly giver you can provide meaningful, ongoing support in an easy and affordable way.

Your selected contribution amount will be automatically charged to your credit or debit card each month for as long as you wish to participate. Best of all, you'll receive membership benefits at a level equal to 12 months of recurring gifts, starting the day you sign up.

To join our monthly giving program visit sfopera.com/monthlygiving or call (415) 565-3212.

CORY WEAVER

THE ENDOWMENT FUND

San Francisco Opera honors those whose endowment contributions since 1972 have helped ensure that our tradition of excellence continues in perpetuity. To learn more about endowment opportunities, contact Mandala Pham, Legacy Giving Officer, at (415) 565-6413 or mpham@sfopera.com.

NAMED FUNDS

William Randolph Hearst
Young Artists Fund
Francesca Deering Howe
Principal Artist Fund
Caroline H. Hume
Music Director Fund
Burgess & Elizabeth Jamieson Fund
Pitch & Cathie Johnson
Student Ticket Fund
The Diana Dollar Knowles
Fund for Emerging Artists
Edmund W. &
Jeannik Méquet Littlefield Fund
Bernard Osher Endowment Fund
Madeleine H. Russell
Night at the Opera Fund
Thomas Tilton Production Fund
Phyllis C. Wattis Opera Fund
Phyllis C. Wattis Opera
Fund for New Productions
Patricia Yakutis Endowment Fund

LEADERSHIP CIRCLE

\$1,000,000 AND ABOVE

Andrew J. Bellotti*
Mr. & Mrs. William K. Bowes, Jr.
Columbia Foundation
Franklin C. Deters Estate
Ray* & Dagmar Dolby^A
John A. & Cynthia Fry Gunn
Mr. & Mrs. James Heagy
The William Randolph Hearst
Foundation
The William & Flora Hewlett
Foundation
Francesca Deering Howe Estate
The Hume Family
Dora Donner Ide Estate
Barbara K. Jackson
Burgess & Elizabeth Jamieson
Mr. & Mrs. C. Bradford Jeffries^A
Franklin & Catherine Johnson
The Diana Dollar Knowles Trust
Jeannik Méquet Littlefield*
Lorry I. Lokey
Dr. Jesse F. Minnis, Jr. Estate
National Endowment for the Arts
Bernard Osher Foundation
In memory of Frank D. Stout
Lorna Talbot Estate
Mrs. Paul L. Wattis Estate
Patricia Yakutis Estate
Anonymous (1)

COMPOSERS' CIRCLE

\$500,000 TO \$999,999
Mai G. Coggin Estate
Mr. & Mrs. Reid W. Dennis
Francis Goldsmith Trust
Richard B. Gump Estate
Claramae Turner Hoffmann Estate
Mr. & Mrs. David Packard
Jefferson Peyser Estate
K. Hart Smith Estate
Harry J. Wagner Estate

LIBRETTISTS' CIRCLE

\$250,000 TO \$499,999
Anita Uhl Brothers Estate
Ms. Ginger Dostrow*
Phyllis Edwards Estate
Dr. Maurice Eliaser, Jr. Estate
in memory of
Stella & Maurice Eliaser
Roberta Empey Estate
Dr. Samuel C. Hughes Estate
James Irvine Foundation
in honor of Myron Du Bain
R. Earl Robinson Fund
Ruth C. Samson Estate
Claudia Stoop Estate
Earl H. Teass Trust
Dr. & Mrs. John A. Zderic

CONDUCTORS' CIRCLE

\$100,000 TO \$249,999
Mr.* & Mrs. John M. Bryan
Chevron USA
Mrs. Sheldon Cooper Estate
in memory of Robert Watt Miller
Valerie & Paul Crane Dorfman
Ms. Leonie Darwin*
Mr. & Mrs. William H. Draper, III
Robert F. Ewing
Derek M. Fairman Estate
Charles D. Field Estate
R. Gwin Follis Foundation
William W. Godward
Mr. & Mrs. William Hamm III
Hewlett-Packard Company
Holmes Foundation
Hugh Keenan Estate
Donald Khulke Trust
Evelyn Lorenz Estate
Mary Lorenz
Emily Prettyman Lowell Estate
Russell J. Mays 1994 Trust
Robert McAlpin Moore
Alicia H. McEvoy Estate
Ralph R. Michaelis Estate

Lucile C. Monteagle Estate
Barbara V. Morse Estate
Milton J. Mosk & Thomas Foutch
Mr. & Mrs. George Otto
Dr. & Mrs. Richard Rigg
Keith W. & Marjorie J. Riley
Gerald B. Rosenstein
Lurline B. Roth Charity Foundation
Ruth Sanderson Estate
Ilse Sauerwald Estate
James H. Schwabacher Estate
Eunice B. J. Senderman Estate
Prof. Kurt Servos Estate
Edward Meade Smith Estate
Nellie D. Stephens Estate
Alice Vincilione
Carole Wagner Estate
Barbara M. Ward &
The Honorable Roy L. Wonder
Whitney Warren Estate
Karyl Lynn Kopelman Zietz

DIVAS' CIRCLE

\$50,000 TO \$99,999
Marguerite Arends Estate
Gertrude Baker Trust
Bank of America Foundation
Katherine R. Blyth Estate
Frank A. Campini Foundation
Carter Hawley Hale Stores, Inc.
Del Monte Corporation
Mr. & Mrs. Dewey Donnell
Fireman's Fund American
Foundation
Fleishhacker Foundation
Mr. & Mrs. Alfred Fromm
I. P. Patrick Gallagher Fund
William G. Gilmore Foundation
Mr. & Mrs. Robert C. Harris
Marco P. Hellerman Estate
Mrs. Griffith Henshaw Estate
Hewlett-Packard Foundation
Marian Prentice Huntington Estate
Joan J. Jacobs
Effiellen Jeffries Estate
G. William Jewell Estate
Sidney & Vivian Konigsberg
Edith Koshland Estate
M.E. Lorenz Estate
McBean Family Foundation
Florence N. Mel Estate
The Hon. & Mrs. William Orrick, Jr.
Ailsa C. Pender Estate
Janet L. Pynch Estate
James D. Robertson
Earl Robinson Estate
Mrs. William P. Roth

Violetta Sharpe Estate
Syntex Corporation
Donald & Rachel Valentine
Carole Wagner Estate
Crown Zellerbach Foundation
Harold & Doris Zellerbach
Harold L. Zellerbach Estate

ARTISTS' & MUSICIANS' CIRCLE

\$25,000 TO \$49,999
Dr. John Alden Fund
Fritzi Benesch*
Marjorie B. Bonthron Trust
George Bowles
Chrissie B. Breedlove
Nancy W. Bridgwater Estate
Broadway-Hale Stores
Mrs. Harry F. Camp
Meyer M. Camp
Ms. Annette Campbell-White &
Dr. Ruediger Naumann-Etienne
Philip Carlson Estate
Dr. & Mrs. Herbert H. Dedo
Edward P. Eassa Trust
Mr. & Mrs. William C. Edwards
Sidney M. Ehrman Estate
David B. Felch Estate
Barbara Marie Fontaine Estate
Hilda Gard Trust
Frank Gerbode
Eleanor Guilford
Vija Hovgard
William S. & Vivienne Howe Estate
Mrs. Frederick Kohlenberg
Betty Ford Lingo—
The Cerimon Fund
Russell J. Matthias Estate
Diana L. McClure Estate
Naomi Maryann McHugh Estate
Morris Trust
Louisette C. Murdoch Estate
Agda Eleonora Olson Estate
Pacific Lighting Corporation
Pacific Telesis
Christopher Page 1985 Trust
Deborah Pentz Trust
Mr. & Mrs. Louis A. Petri
Agnes D. Porter Estate
Retail Dry Goods Association of
San Francisco
R.C. Samson Estate
Casey L. Scott
Dr. A. Jess Shenson
Emmett G. Solomon
Lynda Spence
Wells Fargo Bank
Anonymous (1)

* deceased ^A indicates Series A Box Holder

ENDOWMENT FUND *continued*

ARTISTS' & MUSICIANS' CIRCLE

\$10,000 TO \$24,999

Nerzig Apkarian Estate
Roy Backus Estate
Mr. J. P. Barger
Muriel C. Barnett Estate
John L. Blake
Miss Louise Boyd Estate
Florence W. Bruce
Neil Buckley Estate
Roy Cadenasso Estate
Robert W. Cahill Estate
Lillian Miller Carlson Memorial Fund
Francis & Laine Chen
Edward J. Clark
B. B. Cohen Estate
Mr. & Mrs. Warren J. Coughlin

Ruth Hiene Dahl Estate
Charles & Dorothy Davis
Helen Dennis Estate
Di Giorgio Foundation
DWD Foundation
Richard J. Elkus
Richard Everett*
Richard Farley Estate
Mr. & Mrs. Charles D. Field
Tully M. Friedman
Robert Gallo
Lewis W. Hale Estate
Mrs. Griffith Henshaw
Mr. & Mrs. Reuben W. Hills
David R. Hyman Estate
Henry J. Kaiser Family Foundation
William R. & Nancy Ely Kales

Ruth Kaufman Estate
Jesse Koshland
Grover Magnin Estate
Matson Navigation Company
Anne E. Matthew
Mr. & Mrs. Fred Moller
Diane L. Morris
Kathleen Dale Oscarson
Thelma C. Owen Estate
Marion Stuart Parker Estate
Kathleen R. Poer Estate
Ruth Prager Estate
Siegfried B. Puknat Estate
Mrs. John P. Renshaw
Marcia Robinson Estate
Alfred Sbarboro Estate
Dr. Robert R. Schmidt Estate

Carolyn Shaw
Mary Shoch
Jack D. Soldate Estate
Muriel McKeivitt Sonné
Mrs. F. J. Thomas Tilton
Sarah Tilton & Lawrence Low
Henry F. Trione
Tallant Tubbs Estate
Constance Tydeman
Mr. & Mrs. Willard Vernon
Mr. & Mrs. Brooks Walker, Jr.
Marie Welch West Estate
Mr. & Mrs. Harry Wetzel
Mr. & Mrs. Palmer Wheaton
James Wilson Estate
Anonymous (1)

* deceased ^A indicates Series A Box Holder

TRIBUTES

San Francisco Opera is deeply grateful to the following donors for their honorary and memorial gifts received in the past twelve months.

IN HONOR OF

Marcella Bastiani

SF Opera Box Office:
Roberto Bonilla
Melissa Comer
Khalil El-Kareh
Jessica Fauver
Nick Gueli
Beverlee Hassid
Jen Hughes

Charles McGraw
Kyle Minor
Rebecca Page
Jennifer Pollack
Kristin Reyda
Mark Sackett
Emily Tilles
Ruth Van Slyke

David Gockley

James A. Heagy
Dr. & Mrs. H. H. Loomis, Jr.
Karl Ruppenthal* &
Josephine Maxon

William Godward

Darla & Richard Bastoni
David Gockley
Karen J. Kubin
Bernard & Barbro Osher
Patric & Mary Powell
Mr. & Mrs. Marshall I. Wais

Maestro Nicola Luisotti

David &
Judith Preves Anderson

The Magnificent SF Opera Chorus & Rufus Olivier

Anonymous

IN MEMORY OF

Dr. John Alden

Mrs. Elaine L. Alden

Gene Angell

Patricia Vaughn Angell

Mr. John Bracco

Marcella Bastiani

Rolfe A. Gille

Mrs. Rolfe Gille

Kay Sue Gregorski

Benjamin Gregorski

Jayne Heagy

James A. Heagy

J. Scott Hendrickson, Supernumerary

The Hendrickson Family

Mr. William E. Jones

Mrs. Barbara Jones

Mr. Ed Koester

Betty Maddux

Mr. David A. Lauer

Mr. James Earl Jewell

Mr. Richard Massey

Bruce Browning
Ellen & Mike Ebert
David Gockley
Barbara Jean & Allen L. Grimm
Korey S. Jorgensen
Mardi Wood
Michael Yochum & Priscilla Otani

Koichi Nakamura

Anonymous

Thomas & Dolores Niemiller

Mary D. Niemiller

Julian T. Parer

Robin M.W. Parer

Mr. John & Mrs. Zelda M. Quigley, and Mrs. Joan Quigley

Ruth Quigley

Leslie Roth

Barry Roth

Ms. Judith Sorgen

James A. Heagy

Mr. Stanley Won

Anonymous

Mrs. Michiko Zepeda

Frank Zepeda

* deceased

San Francisco Opera is pleased to recognize the generosity of foundations, government agencies, and corporate donors for their support received from August 1, 2015 through September 12, 2016.

FOUNDATION & GOVERNMENT GRANTS

CHAIRMAN'S CIRCLE

\$500,000 AND ABOVE

Ann & Gordon Getty Foundation
Grants for the Arts/
San Francisco Hotel Tax Fund
The Andrew W. Mellon Foundation

PRESIDENT'S CIRCLE

\$250,000 TO \$499,999

Chinese Heritage Foundation

DIAMOND CIRCLE

\$100,000 TO \$249,999

Frances K. & Charles D. Field
Foundation
The William & Flora Hewlett
Foundation
Koret Foundation
National Endowment for the Arts

PLATINUM CIRCLE

\$50,000 TO \$99,9999

Carol Franc Buck Foundation
Cockayne
Louise M. Davies Foundation
The Charles D. & Frances K. Field
Fund
Walter & Elise Haas Fund
The Geoffrey C. Hughes
Foundation
Kia Ora Foundation
The Diana Dollar Knowles
Foundation
Wallis Foundation

GOLD CIRCLE

\$25,000 TO \$49,9999

Kimball Foundation
OPERA America/The Opera Fund
Anonymous

SILVER CIRCLE

\$10,000 TO \$24,999

Aroha Philanthropies
The Mervyn L. Brenner Foundation
Frank A. Campini Foundation
John & Marcia Goldman
Foundation
Mimi & Peter Haas Fund
Heising-Simons Foundation
Zellerbach Family Foundation

BENEFACTOR

\$5,000 TO 9,999

Edgar Foster Daniels Foundation
Walter S. Johnson Foundation

FOUNDER

\$1,000 TO \$4,999

Arts Federation
Joyce & William Brantman
Foundation
Lisa & Douglas Goldman Fund
E. Nakamichi Foundation
Ruppenthal Foundation for the Arts
Sing for America Foundation

CORPORATE COUNCIL

SEASON SPONSOR



LEADERSHIP CIRCLE

\$100,000 AND ABOVE

Chevron
San Francisco Opera Guild
United Airlines
Wells Fargo

PLATINUM CIRCLE

\$50,000 TO \$99,9999

Kaiser Permanente
Meyer Sound
U.S. Bank

GOLD CIRCLE

\$25,000 TO \$49,9999

Bank of America
Charles Schwab & Co., Inc.
Recology
Suffolk Construction
Tiffany & Co.
Union Bank

SILVER CIRCLE

\$10,000 TO \$24,999

Gap Inc.
Jurika, Mills & Keifer —
Private Wealth Management
Pacific Gas and Electric Company
San Francisco Opera Guild/
East Bay Chapter
Schoenberg Family Law Group, P.C.
Vontobel Swiss
Wealth Advisors AG
Wilson Sonsini Goodrich & Rosati
Foundation

BENEFACTOR

\$5,000 TO \$9,999

Asset Management Company

MEMBER

\$1,000 TO \$2,999

AMRCI
DM Stone Recruitment Solutions
La Marca Prosecco
Matson Navigation Company, Inc.
Wagner Society of
Northern California

San Francisco Opera extends its deepest appreciation to all donors of matching and in-kind gifts received between August 1, 2015 and September 12, 2016.

MATCHING GIFTS

Adobe
Agilent Technologies
Amgen
AT&T
Autodesk
Bank of America
Bank of the West
Bill & Melinda Gates Foundation
Black Rock
Caterpillar
Charles Schwab & Company
Chevron
The Clorox Company
Dolby
ExxonMobile
First Tech Federal Credit Union
Gap Inc.
Gartner
GE

Genentech
Google
IBM
Intel
Intuit
The James Irvine Foundation
Johnson & Johnson
JPMorgan Chase & Co.
Kaiser Permanente
Lawrence Livermore National Laboratory
Levi Strauss & Co.
Macy's, Inc.
McKesson
Medtronic
Merck
Microsoft Corporation
Morrison & Foerster Foundation
Motorola Solutions
NORCAL Mutual

NVIDIA
Oracle
Pacific Gas & Electric Company
Paypal
Phillips 66 Company
Robert Wood Johnson Foundation
S.H. Cowell Foundation
Salesforce
Samsung
SanDisk
Silicon Valley Bank
Teradata
Texas Instruments
Thomson Reuters
UBS
Union Bank
U.S. Bank
VMware
Anonymous (2)

IN-KIND GIFTS

LEADERSHIP CIRCLE

\$100,000 & ABOVE

HALL Wines
KDFC Radio
KPIX/KBCW
Meyer Sound
Piedmont Piano Company*
Robert Cahen Family
San Francisco Chronicle
San Francisco Examiner
United Airlines
Webcor Builders
Yamaha**

PLATINUM CIRCLE

\$50,000 TO \$99,999

Arnold & Porter, LLP
Asero Insurance Services, Inc.
5YINA Beauté

GOLD CIRCLE

\$25,000 to \$49,999

Armanino LLP
Clear Channel Outdoor
Mission Minded
Seyfarth Shaw LLP
Tiffany & Co.
VARIETY

SILVER CIRCLE

\$10,000 TO \$24,999

bloomers
Gloria Ferrer Caves & Vineyards
La Marca Prosecco
Patina Restaurant Group
Presentation Services-PSAV
The St. Regis San Francisco
Anonymous

BENEFACTOR

\$5,000 TO \$9,999

China Airlines
Ta-Lin and Joyce Hsu
M.A.C Cosmetics
Rigg Estate Vineyard
White Rain Productions
YOR Sequoia Organic Life Corporation

INVESTOR

\$3,000 TO \$4,999

Coda Signature
Dale Haugo
MadeMoments
Public Works
Sarina Tang

MEMBER

\$1,000 TO \$2,999

Deering Wine
Anne and Timothy Kahn
Scharffen Berger Chocolate Maker
Margaret E. Staphorsius
Amy Tan & Louis De Mattei
VinAtlas

*Pianos provided by Piedmont Piano Company

**Yamaha is the official piano of
San Francisco Opera



BEL CANTO LEGACY SOCIETY

The following patrons have made a legacy commitment to San Francisco Opera Association and have joined the Bel Canto Legacy Society as of September 12, 2016. Their generosity helps support our long-range financial stability and artistic planning. Please consider joining this extraordinary group.



Marilyn Horne, Honorary Chairwoman

- | | | | |
|--------------------------------|------------------------------------|------------------------------|------------------------------|
| Elie Abi-Jaoude | Dawne Bernhardt | Julia Frohlich Cherry | Dr. Nancy Doyle & |
| Norman Abramson & David Beery | Jane Bernstein & Bob Ellis | Mrs. Johanna Childhouse | Dr. George L. Smith, Jr.* |
| Evelyn Acitelli | Dr. Barbara L. Bessey & | Jack Christensen | Stephen Ringland Drewes |
| Kenneth & Barbara Adams | Dr. Kevin J. Gilmartin* | Gillian Clark | Thelma Diana Dry* |
| Dorrit Ahbel, M.D. | Shannyn Bessoni | Harry Gilbert Clarke* | Pat Dubrow |
| Ms. Karin Albright | Heide Betz | Maureen Clarke | Arnold & Trudy Duncan |
| Sophie & Ted Aldrich | Jo Ann Biasotti & David T. Crowder | Carlyn Clause & | John* & Dimitra Efstathiou |
| Anthony J. Alfidi | Betty Bispo | Alexander L. Brainerd | Alan F. Egan, J.P. |
| Lt. Col. James M. Alfonte | Phyllis B. Blair | Jean Cleverly & Frank Warner | Ludmila & Peter Eggleton |
| Paul B. Althouse | Susan S. Blake | Dr. Carolyn J. Cline | Delia Fleishhacker Ehrlich* |
| David & Judith Preves Anderson | Linda Blondis | Lloyd & Janet Cluff | Joseph Ehrman III |
| Robert C. Anderson | Claire & Jared Bobrow | Roberta Colin | Stephen Eimer & |
| Dr. Ross Armstrong | Eileen Bobrow* | Marie Collins | Kevin Ann Cartwright |
| Mrs. Carol Arnold* | Diane Hoar Bond | James T. Concannon* | Christine M. Englund |
| Elizabeth Lawler Ashley | Drs. Seymour & Sylvia Boorstein | Tony & SueAnn Converse | Charo & Paul Eisenman |
| Mrs. Jeanine Augst | Christine M. Boulanger, MD | Mr. & Mrs. Ransom S. Cook | Barbara & Ed Eschbach |
| Frances Y. Austin* | Christopher & Renee Bowen | Rudolph R. Cook Trust | Patricia M. Evans |
| Mrs. F. G. Austin | Malcolm H. Bowles | Mrs. Marion Moore Cope | Rod* & Ingrid Evans |
| Elizabeth Avakian | Randall Bowman | Ruth Alberta Copley* | Richard B. Everett* |
| Bobbi & Marty Bach | Dr. Lois Brainard | Dewayne Cornelious | Robert F. Ewing |
| Margot Shinnamon Bach | Barbara & Robert Brandriff | William B. Cornfield | Dr. & Mrs. Robert B. Fenwick |
| M. L. Baird, | Cathryn J. Brash | Jennifer Cowan | Jack & Marsha Firestone |
| in memory of | John* & Eva Breyer | Valerie & Paul Crane Dorfman | Lucille V. Fjoslien |
| Travis & Marion Baird | Karen & Irv* Broido | Doug & Vivian Crisman | Ms. Kristina Flanagan |
| Martha Baker | Scotty Brookie | Camille Crittenden | Carl Wilhelm Folk |
| David & Christine Balabanian | Lynda L. Brothers | George & Susan Crow | Martha J. Foltz |
| Ms. Rachael Balyeat* | Agnes Chen Brown | John & Lois Crowe | Mary & Tom Foote |
| Deborah Banks & Randy Porter | Mr.* & Mrs. John Maxwell Bryan | Gerald F. Currier & | Barbara Jean Fopp |
| Cantor Roslyn Barak | James Logan Buhler* | Cleveland M. Smith | David F. Freedman |
| Nancie Barker | Donald Buhman & | Douglas P. Cyr | Kathi Freeman* |
| Elizabeth Barlow & | C. Wray Humphrey | Friedericka A. Dalbey* | Barbara & William* Friede |
| Stephen McClellan | Ralph & Clairelee Leiser Bulkley | David Dall | Joseph & Antonia Friedman |
| Joyce Barnett | James R. Burch | Anne Dauer | John H. Frykman & |
| Marie L. Bartee | John D. Burke | Charles & Dorothy Davis | Cheryl C. Arnold* |
| Beata E. Bartholomay | Roger Busse & Oscar Celli | Dick Davis | Karen Kirk Gabrielson |
| Betty Basham | Richard Buth & James Schull | Mr. & Mrs. Peter W. Davis | Louis B. Gagliardi |
| Michael Bassi & Christy Styer | Mrs. James P. Butler | James De Hart* | Parley Gagne |
| Ruth Laine Bauer* | Cabaniss Memorial Fund | Cornelia Y. de Schepper | Ms. Ching-Ching Ganley |
| Steve & Ina Bauman | Robert* & Joan Cahen | J. C. De Tata, M.D. | Gregory S. Garbin, M.D. & |
| Robert H. Beadle | Jack Calhoun | Reid & Peggy Dennis | Kenneth J. Denhard |
| Robert E. Beck* | Frances Campra | Ulric & Glenda Dennis | Sheilah Purcell Garcia |
| Merle Becker | Betty J. Carmack | Ms. Jackie Deskin | Jack & Carroll Gardner |
| Robert Henry Bellamy | June B. Carr | Franklin C. Deters* | Dewey Garrett |
| Pascal J. F. Belloncle | Ronald Casassa* | Eric Dew | Keith & Priscilla Geeslin |
| Trish Benedict | Emanuela N. Catena | Jerome L. & Thao N. Dodson | Nancy Gentry Geller |
| Valli Benesch & Bob Tandler | Marilyn A. Cereghino* | Carol & Dixon Doll | Kurt Tristan Geselbracht & |
| Raymond J. Berard | Mark R. Chaitkin | Jeanne Dorward | Francisco Guevara |
| Carole B. Berg | Hella H. Cheitlin | | Mr. & Mrs. Gordon P. Getty |

* deceased

BEL CANTO LEGACY SOCIETY *continued*

Arlene & Doug Giancoli
Dennis Gibbons & Lisa Erdberg
Ione Gille
John S. Gilmor
Jane Gitschier
David Gockley
William W. Godward
Doris W. Grau
Don & MaryAnn Graulich
Wanda Lee Graves &
Stephen Duscha
Anne Patricia Gray
Geoffrey & Marcia Green
Ms. Julie Green
Roger W. Green
Mrs. Robert M. Greenhood
Flora Greenhoot*
Zane O. Gresham &
Carole J. Robinson
Mr.* & Mrs.* Edward M. Griffith
Ellen Braner Grinnell
Claude & Nina Gruen
Ursula Grunfeld
Eleanor Guilford
John A. & Cynthia Fry Gunn
Yvette* & John G. Gurley
William A. Hage &
Elizabeth Wong Hage

Timothy F.* & E. Ann* Haggerty
Harry C. Haines
Kristina K. Hall
Ms. Laila Halsteen
Edith L. Hammerslough*
Hunter Pittenger Harris
Michael A. Harrison &
Susan Graham Harrison
Jane & David Hartley
Fred Hartwick
Mrs. Janine A. Hawkins
Mr. & Mrs.* James A. Heagy
Lisa A. Heilman-Cozzallo
Mary & Craig Henderson
Donald A. Hermann
Joan Hett
Peggy Hill
Ian Hinchliffe
Frederick J. Hirth
Robert W. Hofer
Milan Milton Holdorf*
Kenneth L. Holford
Marilyn Horne
Wilma S. Horwitz
Sally V. Houston
Margaret E. Hoyt
Linda Humber
Leslie & George Hume

Marian Huntoon
Ms. Margaret C. Hutchins
Bruce Hyman
Marsha Irwin
James A. Ito
Barbara K. Jackson
Donald & Jacqueline Jacobberger
Elizabeth Ann Jacobs
Yorke & Jacqueline Jacobson
John* & Nancy Jalonen
James Logan Buhler*
Robin & Ginny Jaquith
Ms. Christine Jarc
Mr. & Mrs. C. Bradford Jeffries
Bruce M. Jewett
Mrs. Mary Jopé
Mac & Mary Jordan
Sally Jordan
Dr. Devorah Joseph,
in memory of Irving Joseph
Joan Juster
Lilli Kalis M.D.*
William* & Margaret Kaplan
Dick & Sherry Karrenbrock
Jeannie Kaufman
Suzan Kaufmann
Dr. Phyllis A. Kempner &
Dr. David D. Stein

Lawrence A. Kern
Ms. Eiko Kikawada
Nelda Kilguss
Mrs. Richard Kinninger
Harleigh Thayer Knott
Diana Dollar Knowles*
Theodore A. Kolb*
Edson K. Kong, Esq.
Laura M. Kozel
Christine Stevens Kradjian
Ms. Barbara Kral
Nancy Ann Kraus
Charles C. Kredensor &
Frederic S. Saunders
Herbert & Barbara Kreissler
Michael L. Kurt
Joan Kwansa
Regina Lackner
Judith Lamberti M.D.
Barbara J. Lane
Judy & Donald Langley
William P. Langley
Mr. Randall E. Laroche &
Mr. David Laudon
Beverly & Richard Lavine
Dr. & Mrs. John Lavorgna
Olive Lawton
Samuel Leask

* deceased

Let Us Know About Your Legacy Gift

Have you included San Francisco Opera in your estate plan and not told us? Every year we receive surprise gifts from our patrons by will, trust, or beneficiary designation.

We would love to recognize your generous intentions today and welcome you as members of our Bel Canto Legacy Society. Consider sharing your plans with us.

Join nearly 700 Opera patrons who have made a commitment to help ensure a lasting future for the Company. There is no minimum gift size. Whatever your choice, we thank you for supporting San Francisco Opera.

Mandala Pham, Legacy Giving Officer
(415) 565-6413 • mpham@sfoopera.com

Make San Francisco Opera part of your legacy

BEL CANTO LEGACY SOCIETY *continued*

Paul E. LeMal M.D.
 Mary Lemmon
 Marcia Lowell Leonhardt
 John E. Leveen*
 Cliff Leventhal,
 in memory of Arlene Leventhal
 Frank & Ildiko Lewis
 Mr. George B. Lewis
 Elizabeth Lim
 Lawrence & Silvia Lin
 Lisa P. Lindelef
 Bernice Gucker Lindstrom
 Donald R. Lipp
 Jeannik Méquet Littlefield*
 Allan M. Lluch
 Vera M. Long*
 Maurice E. Loomis
 Shirley & Hersch Loomis
 Nathaniel Lopez & Jerry Orecchia*
 George F. Lucas &
 Thomas Rothgiesser
 Rita & Nicola Luisotti
 Mr. & Mrs. Laurence R. Lyons
 Betty Maddux,
 in memory of Edward Koester
 Andrew F. Maguire
 Cynthia & John Major
 Jackie & Art Mancini
 Robert G. Manette
 Peter Mansfield
 Joseph Marino, Jr.
 Deborah Marion, CPA, EA
 Mrs. Thelma Marken
 David Marsten
 Letha Ann Martin*
 Evelyn S. Martinez
 Marilyn Mathers
 Anne E. Matthew
 James S. Mattingly &
 Paul Quintilian
 James McCarthy
 Anne McClure*

Florence & William McConnell
 Tom McEachern*
 Donald L. McGee
 John G. McGehee
 Michael McGinley
 Anne & Malcolm McHenry
 Ellen & Paul McKaskle
 Giselle McKellar
 Elaine McKinley & Kit Durgin
 Dr. Frank E. McLaughlin
 Ruth McManus Trust
 Ms. Marilyn McMillan
 Burt & Deedee McMurtry
 Ronald & Judith McWilliams
 Bill Medigovich
 Kerrin Knudtsen Meis
 Dixie Lee Meiselbach*
 Edward Merrick
 Lucinda Merrill
 Robert Messick
 Carol L. Meyer*
 Gladys Meyerfeld*
 Christine Miller & Gary Glaser
 Diane Compagno Miller
 George M. Miller
 George P. Miller* &
 Walter G. Zimmerman, Jr.
 Vivienne E. Miller
 Dr. Judy C. Miner
 Bill & Susan Mirbach
 D. G. Mitchell
 Sandra Mock
 C. Kenneth More
 Cathy & Howard Moreland
 Andrew Morgan & Danny Richard
 Andrew Morris
 Thelma C. Morris
 William O. & Susan W. Morris
 Alan Morrison*
 Milton Mosk & Thomas Foutch
 Kathleen Much
 Nancy S. Mueller

Tom & Anne Muller
 Heidi Munzinger
 Majbritt Murdock
 Lorenzo Murguia, M.D.
 Peter J. Musto
 Vija Hovgard Nadai
 Marilyn & David Nasatir
 Roselee Nichols
 Marie J. Niemann*
 Mary L. Nilan
 Paul Nordine
 Dante Noto
 Norman* & Hillevi Null
 Ms. Jan Ogren & Mr. Dean Watson
 Mr. David Oldroyd
 Brian Olson
 Commodore & Mrs. K.R. Orcutt
 Mr. & Mrs. Julian E. Orr
 Brenda Osborne
 Sheldeen Germaine Osborne
 Kathleen Dale Oscarson
 Lise Deschamps Ostwald
 Father David F. Pace
 Thomas Pajak
 Robert E.* & Jeraldine M. Palazzi
 Barbara H. Paley
 John Merola Papa*
 Mrs. Verna Parino*
 Ms. Iris Parris
 Mr. & Mrs. Robert Parvin
 Miss Virginia Patterson*
 Carol Potter Peckham
 Anette Penner
 David & Gail Perin
 Neil & Elsa Pering
 Cinda & Spence Perry
 Dame Donna Petersen
 Mandala Pham & Michael Kwende
 John* & Maria Pitcairn
 Herbert C. Ploch
 Mrs. Jan Popper
 Roger & Deborah* Potash

Patric & Mary Powell
 Karen L. Burtness Prak &
 Jan Willem L. Prak
 Janet & Michael Quartaroli
 Ruth Quigley
 Robert E. Rabourn
 Mrs. Jennie Rafton*
 Cynthia & Terry Ramseyer
 Thomas R. Ranweiler
 William D. Rasdal*
 Alan & Nancy Raznick
 Glenn H. Reid
 Marie R. Rhein
 Keith W. & Marjorie Riley
 Richard* & Jean Ringe
 Kathryn E. Ringgold
 Dr. & Mrs. C. Stewart Ritchie
 L. Ronn Robbins
 Marcia Robinson*
 Rusty Rolland
 Arthur S. & Keiko Kiyuna Roosa
 Margaret Ropchan
 Gerald B. Rosenstein*
 Barbara J. Ross
 Elizabeth Boardman Ross
 James Ross
 Paul L. Rowe & R. Michael Sereno
 Karl Ruppenthal* & Jo Maxon
 Louise A. Russell
 Richard Russell
 Bob & Terri Ryan
 Philip Mark Ryan
 Carol* & Jordan Sachs
 Mrs. John M. Sanderson*
 Mr. Jeffrey Sant
 Mr. Felipe R. Santiago &
 Mr. Barry T. Joseph
 Michael & Gini Savage
 Daryl A. Schilling
 Betsey Schneider
 Debra Schoenberg

* deceased

Opera is one of the few art forms that presses all my emotional buttons. With its stirring musical passages—and through its stories filled with power and anger, passion, pathos and fear, love and eroticism—no other art form can bring me to tears and joy as opera can. I want future audiences to be transfixed and excited by opera. I feel satisfied knowing that my legacy gift will help make that possible.

—ERIC DEW, PROUD BEL CANTO LEGACY SOCIETY MEMBER

Join Eric to ensure a lasting future for San Francisco Opera.

To learn how, contact Mandala Pham at (415) 565-6413 or mpham@sfoopera.com.



BEL CANTO LEGACY SOCIETY *continued*

Thea Lou Seese
Harold E. Segelstad
Marilyn G. Seiberling
Mrs. Edwin A. Seipp, Jr.
Cynthia B. Selfridge
Christine Selle
Lorenzo Severino
James & Connie Shapiro
Carolyn Shaw
Mrs. Carter Parrish Sherlin
Jim & Mai Shields
Ruth A. Short
John Shott
Robert Shultz
Natalie O. Shuttleworth
Paul J. & Sheri Siegel
Ms. Joan M. Silva
Barbara Silverberg
Donna Silverberg
Cynthia L. Slezak
Derek* & Stephanie Smith
George L. Smith, Jr.*
Dr. Lorraine E. Smith
Pamela D. Smith
Kenneth & Joanne Snow
Steven Souza & Therese Souza
Dr. Cynthia Soyster*
Mrs. Charles Spalding
Robert L. Speer & John Wong
Lynda Spence
Gail Andersen Stark
The Honorable &
Mrs.* Wm. D. Stein
Eric Stevens
Lawrence L. Stitt*
James R. Stockton
Howard & Ruth Strassner
Merna Strassner
Blossom F. Strong
Dr. Jerome D.* & Mary K. Swalen
Tom Taffel & Bill Repp
Amy Tan & Louis De Mattei

Jack E. Teeters
Dr. Sam Thal
Ms. Carol J. Tomlinson
Barbara L. Traisman
Ricardo D. Trimillos
Maxine Trost
Michael E. Tully
Mr. & Mrs. James S. Tunnell
Suzanne E. Turley &
William R. Jackson*
Mr.* & Mrs. Paul A. Tuttle
Florence E. Twyman
Yvonne Upsher
Martin Eric Vahur
Gloria Valair
Mark Vallarino
Paul E. van Dyk
Mr. & Mrs. Willard E. Vernon
Shirley Wilson Victor
John E. Vinton & Richard Miller
Albert J. Vizinho
Eunice L. Vogel
Garry Waba
Drs. Bradford Wade & Linda Riebel
Melody & Rebecca Walden-Pound
Cmdr. & Mrs. Homer Wallin
Barbara M. Ward
Ramona Wascher*
Ms. Lola Watson
Rosalie V. Weaver
Mr. & Mrs. William C. Webster
Mitzie Naff Weiner
Maurice & Gale Weir
Ronald & Emely Weissman
Daphne & Stuart Wells
Janet Gray Welter
George White
Mr. Thomas D. Wickens*
Josephine P. Wiik, R.N.
Michelle Wilcox & Rob Kuhling
Miles* & Virginia Willard
S. Grace Williams*

Ann L. Williamson
Sheila M. Wishek
Gerhard P. Woelke
Marcia E. Wolfe
Ms. Virginia Wong
Bonnie Woodworth*
Sylvia Stein Wright
Stanley M. Yantis, M.D.
Joan F. Yates
Ms. Nancy Yee

Dr. & Mrs. Robert Yoerg
S. Shariq Yusufzai &
Brian E. James
William T. Zaumen
Joan Zawaski & Rona Siegel
Dr. & Mrs. John A. Zderic
Mr.* & Mrs. Stephen A. Zellerbach
Karyl Lynn Kopelman Zietz
Stephen & Connie Zilles
Diane & Michael ZumBrunnen

Legacy Gifts Received

Marion Zimmer Bradley
Eileen Bobrow
Cabaniss Memorial Fund
Marilyn A. Cereghino
James T. Concannon
Ruth Alberta Copley
Friedericka A. Dalbey
Franklin C. Deters
Thelma Diana Dry
Julie Swartz
Richard B. Gump
Edith L. Hammerslough
Claramae Turner Hoffmann
Lilli Kalis M.D.
John E. Leveen
Anne McClure
Tom McEachern
Ruth McManus
Alan Morrison
Mrs. Verna Parino
Miss Virginia Patterson
George L. Smith, Jr.
Lawrence L. Stitt
Florence Twyman
Bonnie Woodworth

* deceased

Donate Your Car!



Daniela Mack in the 2015 San Francisco Opera production of The Barber of Seville

Have an old car taking up space in your driveway?
Consider donating it to San Francisco Opera!
We accept all types of vehicles and can pick them up
when it's most convenient for you.
Your tax-deductible donation will support thrilling
productions, immersive education programs,
free community events and more.

Visit sfopera.careasy.org or
call 855-99-OPERA to learn more.

CORY WEAVER

MEROLA OPERA PROGRAM

THE MEROLA OPERA PROGRAM is dedicated to the continuing education and professional training of the finest young operatic talent and the development of this talent into professional opera singers, coaches and stage directors of the highest artistic caliber. Merola operates in close artistic collaboration with San Francisco Opera but is an independent nonprofit organization, governed by a separate board of directors. Merola is responsible for its own fundraising, primarily from loyal members and foundations.

Young artists participating in Merola's intensive training program benefit from its association with San Francisco Opera, often returning to appear on the main stage. In any given season, over 30% of all San Francisco Opera roles, including cover roles, are performed by former Merola artists. Graduates of the Merola Opera Program include Joyce DiDonato, Susan Graham, Thomas Hampson, Anna Netrebko, Patricia Racette, John Relyea, Patrick Summers, Ruth Ann Swenson, Carol Vaness, Rolando Villazón, Deborah Voigt, and Dolora Zajick.

Merola is the future of opera. Please visit us at www.merola.org.

BOARD OF DIRECTORS

OFFICERS	PAST PRESIDENTS	DIRECTORS			
Jayne C. Davis, <i>Chairman</i>	Mrs. Starr Bruce (1957-1962)	Adam Arthur Bier	Robert B. Jacoby	Patrick Wilken	
Carlyn Clause, <i>President</i>	James H. Schwabacher (1962-1991)	Dr. Phyllis B. Blair	Michael H. Kalkstein	Christopher Wiseman	
Dr. James Tristan Cross, <i>Vice President</i>	Dr. A. Jess Shenson (1991-1995)	Barbara Bruser Clark	William W. Kwan, MD	Susan York	
Joan B. Kelly, <i>Vice President</i>	Jayne Davis (1995-1999)	Michael Colbruno	Nafiseh Lindberg	Stephen Zilles	
Robert B. Mison, <i>Vice President</i>	Rusty Rolland (1999-2003)	The Hon. Marie Bertillion Collins	Sylvia R. Lindsey		EMERITUS DIRECTORS
Mary Sue Bizzarri, <i>Treasurer</i>	David S. Hugle (2003-2007)	Hugh J. Coughlin	John W. Lindstrom	Donna L. Blacker	
Lindsay MacDermid, <i>Secretary</i>	Patrick Wilken (2007-2011)	George Crow	Dr. Myron Marx	Peggy Dennis	
	Donna L. Blacker (2011-2015)	Pamela George	Rusty Rolland	Mrs. A. Barlow Ferguson	
		Mary Henderson	Natalie O. Shuttleworth	Mrs. Jane R. Le Roux	
		Melvyn Hetzel	Blanche Germain Streeter	Harriet Meyer Quarré	
		Susan Hone	Dr. David D. Stein	Mary Stevens Riley	
		Dana Turkington Horner	Dr. W. Conrad Sweeting	Anita Weissberg	
		David S. Hugle	Ruth Uchimura		
			Carol A. Weitz		

ADMINISTRATION

Jean Kellogg, *Executive Director*
Tracy Grant, *Director of Foundation, Corporate & Government Relations*
Mark Shattuck, *Controller*
Miriam Rosenfeld,
Donor Relations & Events Manager
Rachel Krasner,
Marketing & Events Assistant
Cindy Ho,
Part-time Bookkeeper/Accountant

We extend our sincere appreciation to all donors and acknowledge the following individuals, foundations and corporations for their generous gifts totaling \$1,000 or more and made between **October 1, 2015, and August 15, 2016**, in support of the Merola Opera Program. For more information about supporting the Merola Opera Program, please contact (415) 936-2324, e-mail mop@merola.org, or visit our website at www.merola.org.

\$25,000 & Above

GOVERNMENT
National Endowment for the Arts

FOUNDATIONS
The Yvonne & Edgar Baker Fund
Frances K. & Charles D. Field Foundation
Al Garren Fund

INDIVIDUALS
Ms. Eloise Bouye
Miss Vivienne E. Miller
Leslys Vedder,
in memory of James Forest Vedder

INDIVIDUALS
Darla & Richard Bastoni
Mrs. Birgit Chase
Carlyn Clause & Alexander L. Brainerd
George & Susan Crow
Drs. John & Lois Crowe
Dr. Lisa Danzig
Tim Dattels & Kristine Johnson
Mary & Tom Foote
Priscilla & Keith Geeslin
Ms. Pamela George
Miss Ursula Grunfeld
James Heagy in memory of Janey Heagy
Mary & Craig Henderson
Ms. Harriet Heyman &
Mr. Michael Moritz
Mrs. Dana T. Horner
Franklin & Catherine Johnson
Mr. Michael H. Kalkstein &
Ms. Susan English
Norman T. Larson
Bernice & John Lindstrom
Jean & Lindsay MacDermid
Mr. Milton Mosk & Mr. Thomas Foutch
Norby Anderson
Ms. Patricia Nottingham
Drs. Richard & Pamela Rigg
Mrs. Barbara J. Ross
Bob & Terri Ryan
Mr. & Mrs. Jack Schafer
Dr. David D. Stein & Dr. Phyllis A. Kempner
Mrs. Carol A. Weitz
Susan York
Anonymous

INDIVIDUALS
Patricia Vaughn Angell
Mary Sherrill Baxter
Mr. & Mrs. Phillip B. Beck
Dr. Phyllis B. Blair
Ms. Brooke Bourland
Ms. Langley Brandt
Barbara Bruser & Richard Clark
Ms. Annette Campbell-White &
Dr. Ruediger Naumann-Etienne
Maureen Clarke
Mr. Michael Colbruno
Mr. Hugh J. Coughlin
Dr. & Mrs. Alexander Cross
Mrs. Mary A. Culp
Peggy & Reid Dennis
Mr. David Dickson & Mr. Patrick Wilken
Mr. Robert E. Ellis &
Ms. Jane W. Bernstein
Mr. Thomas E. Foutch
Michael A. Harrison &
Susan Graham Harrison
Mr. & Mrs. Melvyn Hetzel
Ms. Susan Hone
Greer & Thayer Hopkins
Mr. David S. Hugle
H. Nona Hungate
Patricia & Philip Jelley
Drs. Joan B. & James Kelly
Ms. Nelda Kilguss
Mr. & Mrs. Karl Lindberg
Ms. Sylvia R. Lindsey
Josephine Maxon
Patrick McCabe
Ellen & Paul McKaskle
James R. Meehan
David Miller
Mr. Robert B. Mison
D. C. Mitchell
Ms. Camille Morishige
Thomas E. Morton & Anne L. Morton
Mrs. Pamela Murdock
Mr. Haggai Niv
Mr. Paul D. Nordine
Hiroko Prather
Mr. Glenn H. Reid
Mr. & Mrs. Michael Rudd
Robbins/Cullen Family
Miss Dorothy Schirke
Ms. Jean Shuler
Dr. J. H. Silveira

Dr. & Mrs. W. Conrad Sweeting
Ms. Suzanne Turley
Bruce & Fran Walker
Mrs. Anita Weissberg
Ms. Faye Wilson
Ms. Shirley Woo & Mr. David Rosenfeld
Mr. & Mrs. A. Lee Zeigler
Stephen & Connie Zilles
Anonymous

\$1,000-\$1,999

FOUNDATIONS
Delta Sigma Theta Sorority, Inc.
Joyce & William Brantman Foundation
Opera Studees Association
Edward Pollak Family Fund
San Francisco Opera Guild
Marin Chapter
Weeden Foundation

CORPORATION
Meyer Sound

INDIVIDUALS
Nina K. Auerbach, MD
Adam Arthur Bier & Rachel Bier Lem
Paul & Kathy Bissingard
Maurice & Mary Sue Bizzarri
Mrs. Peter H. Black
Ms. Lucia Bogatay
Dr. & Mrs. Melvin C. Britton
Mrs. Irving Broido
Frances Campra
Mr. Martin S. Checov &
Mr. Timothy J. Bause
Mr. & Mrs. Melvin Chetlin
Mr. & Mrs. Lloyd Cluff
Mr. Paul Connolly
Mrs. Beverly Coughlin
Ms. Laura Crawford
Dr. James Tristan Cross &
Mr. Charles Antonen
Dr. & Mrs. Roy L. Curry
Mr. & Mrs. James F. Dean
Mr. & Mrs. G. M. Dearing
Mrs. Annina R. Demmon
Mr. & Mrs. Frank DeSocio
Keith Doerge
Mr. Peter Felleman
Mr. Steven Franceschi
Mrs. William M. Friede

Joseph & Antonia Friedman
Mr. & Mrs. Raymond Haas
Mr. Fred Hartwick
Ms. Maxine Hickman
Wilma Horwitz
Mr. Robert Jacoby
Ms. Andrea G. Julian
Mr. & Mrs. Timothy Kahn
Mrs. Jeannie Kaufman
Dr. Marion R. Kramer
Mr. Lorrin C. Kroska
William W. Kwan, MD
Joan Shelbourne Kwansa
Ms. Kathe Lange
Mr. Randall E. Laroche &
Mr. David Laudon
Mrs. Nancy Donnell Lilly
Mr. Peter M. Lundberg &
James B. Mowdy
Eve & Niall Lynch
Mr. & Mrs. Daniel J. Mardesich
Dr. Myron Marx
Mr. & Mrs. J. Patterson McBaine
Mrs. Anne G. McWilliams
Cathy & Howard Moreland
David & Marilyn Nasatir
Mr. & Mrs. Boyce Nute
Robert & Carol Parvin
Ms. Susan K. Prather
Mr. & Mrs. David Rinaldo
Ms. Marianne Buttner Robison
Mrs. Edward W. Rosston
Jeannie Sack & Jordan Sachs
Mr. Paul Sack
Mr. Steven Shladover
Ruth A. Short
Natalie O. Shuttleworth
Dr. & Mrs. Jon F. Sigurdson
Diana Starcher & John Sifonis
Blanche Germain Streeter
Martin Tannenbaum
Ms. Maggie Thompson
Mr. Robert Walker & Mr. Ernest Phinney
Mrs. Nelson Wild
Mr. Christopher E. Wiseman &
Mr. Eric W. Sleight
Dr. & Mrs. John A. Zderic

\$20,000-\$24,999

FOUNDATION
The Bernard Osher Foundation

INDIVIDUALS
Nordin & Donna Blacker
Mike & Rusty Rolland

\$10,000-\$19,999

FOUNDATIONS
Ann & Gordon Getty Foundation
Il Cenacolo Italian Cultural Club
The Henry W. & Nettie Robinson Foundation
Rusty Rolland & the Schick Fund
Wallis Foundation

CORPORATION
Dandelion Chocolate

INDIVIDUALS
Peter & Jayne Davis
John & Cynthia Fry Gunn
Barbara K. Jackson
Mr. John Lee
Ms. Amy Roth & Mr. Robert Epstein
Mary Stevens Riley
In Memory of Cameron Waterman III
Mrs. Alfred Wilsey

\$5,000-\$9,999

FOUNDATION
Il Cenacolo Italian Cultural Club Renzo
Turco Grant for Italian Language Studies
Kia Ora Foundation

\$2,000-\$4,999

FOUNDATIONS
Karl & Alice Ruppenthal
Foundation for the Arts
Raymond Family Foundation
San Francisco Opera Guild
East Bay Chapter
San Francisco Opera Guild
Peninsula Chapter
San Jose Opera Guild
Sequoia Trust
Tulsa & Simone Fund
Walter & Elise Haas Fund
William Karl Schwarze Trust

IN-KIND DONORS

ADAMVS Karen & Lawrence Ames Amici di Merola Davidson Bidwell-Waite & Edwin Waite Adam Arthur Bier & Rachel Bier Lem Diane Blanchard Blue Sky Adventures Jonathan Brandani Breathless Wines William Burden	Sarah Cambridge Annette Campbell-White & Dr. Ruediger Naumann- Etienne John Churchill Carlyn Clause & Alexander Brainerd Aryeh Nussbaum Cohen Vinson Cole Marie & Leonard Collins Catherine Cook Dr. & Mrs. Alexander C Ross	James T. Cross & Charles Antonen Peter & Jayne Davis Culinary Excellence Helga & Roy Curry Tara Curtis Dutch Henry Winery Amina Edris Pamela George Beatrice & Paul Gomory Dr. Edward Gomez Sheri Greenwald	Ronny Michael Greenberg Hafner Vineyard Bryndon Hassman James Heagy Melynn & Maureen Hetzel Craig & Mary Henderson Hinman & Carmichael LLP Hotel Healdsburg Brian Jagde Martin Katz Dr. William Kwan Nafiseh & Karl Lindberg	Noah Lindquist Sylvia Lindsey Jean & Lindsay MacDermid Emily Marcus Lucas Meachem Meyer Sound Robert Mollicone Mark Morash Anne & Tom Morton Edward Nelson Nob Hill Gazette Annie Nunan	Toni Marie Palmertree Amitai Pati Pene Pati Matthew Piatt Drs. Richard & Pamela Rigg Mike & Rusty Rolland Terri & Bob Ryan San Francisco Opera Nicolò Sbulzel DeAnna Sherer Matthew Shilcock Natalie O. Shuttleworth	Andrew Stenson Matthew Stump Michael Sumuel Zanda Svede Tante Marie's Cooking School Elza van den Heever Carol Weitz Peter Winkelstein
---	---	--	---	--	---	---

Merola gratefully acknowledges the following Sponsors of the Merola Spring Benefit Gala.

Miss Vivienne E. Miller Mrs. Alfred Wilsey

CORPORATE MATCHING GIFT DONORS

Adobe Systems Incorporated American Express Gift Matching Program	AT&T Foundation BankAmerica Foundation Chevron U.S.A., Inc.	Genentech Gordon and Betty Moore Foundation IBM Foundation	McKesson Corporation Millipore Corporation Motorola	Sun Microsystems, Inc. Time Warner Matching Grants Program Union Bank of California
---	---	--	---	---

MEROLA LEGACY SOCIETY

The Merola Legacy Society honors those who have included Merola Opera Program in their will, trust or other estate plans. For more information on how you can support Merola Opera Program through your estate planning, please call (415) 936-2321.

Norman Abramson & David Beery Mrs. Barbara Adams Mrs. Judith Anderson Mrs. John Anderton Ms. Wilma Avery Kathleen H. Barr Ms. Eloise Bouye Mr. & Mrs. Christopher Bowen In Memory of George (Troy) Browman & his Living Partner J. Gerald Gagnon Mr. Donald Buhman Mr. Russell P. Chappell Ms. Donna Chazen Maureen Clarke Carlyn Clause & Alexander L. Brainerd	Mr. Michael Colbruno Jose Maria Condermi Mrs. Charles Cornman Mr. Gerald F. Currier & Mr. Cleveland M. Smith Peter & Jayne Davis Mr. Stephen Drewes Mr. & Mrs. Vernon Dwelly Mr. Robert F. Ewing & Mrs. Cesar L. De Joya, Jr. Mrs. A. Barlow Ferguson Mary & Tom Foote Mario Fracchia Mrs. William M. Friede Joseph & Antonia Friedman Mrs. Magda Gabali Mr. Louis B. Gagliardi	Mr. J. Gerald Gagnon Ms. Pamela George Mrs. Rolf Gilie Tracy Grant Miss Doris Grau Miss Ursula Grunfeld Dr. & Mrs. John G. Gurley James Heagy in memory of Janey Heagy Tom Houran & Bill Medigovich Mr. David S. Hugle Barbara K. Jackson Ms. Elizabeth A. Jacobs Ms. Dagmar L. Jamison Ms. Joanie Juster Mrs. Jeannie Kaufman Ms. Jean Kellogg	Ms. Ludmila Kisseleva-Eggleton & Mr. Peter Eggleton Mr. Louis A. Koffman Mr. Ken Kolby Mrs. Barbara F. Kral Herbert & Barbara Graham Kreissler Ms. Joan Shelbourne Kwansa Mr. Frank S. Lanier Mrs. Olive Lawton Mr. John Lee Ms. Marcia Leonhardt Bernice Gucker Lindstrom Jean & Lindsay MacDermid Joseph R. Maletta-Hoffman Family Trust Mrs. Norrine L. Marchegiani-Lewis Mr. & Mrs. Daniel J. Mardesich	Dr. Myron Marx Ms. Denise E. Mauldin Bill Medigovich Ms. Christine Miller Mr. Ken Kolby Miss Vivienne E. Miller D. G. Mitchell Cathy & Howard Moreland Ms. Thelma Morris Mr. Albert L. Mosher Mr. Milton Mosk & Mr. Thomas Foutch Mr. Carroll J. Newbanks Ms. Marie J. Niemann Mr. Haggai Niv Mr. Carl Noelke Mr. & Mrs. Michael A. O'Hanlon Ms. Brenda Osborne	Ms. Sheldeen G. Osborne & Mr. Steven E. Tirrell Robert & Carol Parvin Mr. Glenn H. Reid Mr. Robert Robertson Mike & Rusty Rolland Ms. Louise A. Russell Bob & Terri Ryan Mr. & Mrs. John Ryckman Jeannie Sack Debra R. Schoenberg Ms. Marilyn G. Seiberling Ms. Carolyn Shaw Ms. Jean A. Sherlin Natalie O. Shuttleworth Mr. & Mrs. David Sloss Ms. Sue Sommer	Nancy & Robert Soper Dr. David D. Stein & Dr. Phyllis A. Kempner Dr. Sam Thal Miss Carol Tomlinson Mr. Hugh C. Trutton James S. & Gayle G. Tunnell Ms. Suzanne Turley Shirley Wilson Victor Mr. Albert J. Vizinho Mrs. Gladys Wagman Mrs. Barbara Warwig Mr. Patrick Wilken Ms. Ann L. Williamson Dr. & Mrs. John A. Zderic Anonymous
--	---	---	---	--	--	--

The Merola Opera Program honors the memory of the following friends who have provided a legacy of support through their bequests and other planned gifts this year.

Mrs. Marjorie Appleton Mrs. Marion Zimmer Bradley William Burke Thelma Dry K. E. Freeman Dr. Lilli Kalis Mr. Jack H. Lund Gerald B. Rosenstein

TRIBUTES

Merola Opera Program expresses its sincere appreciation to all donors who have made memorial and honorary donations between October 1, 2015, and August 15, 2016.

IN MEMORY OF Brian Asawa Freida Batten Irving Broido Zheng Cao	Jean B. Donnell Bob Hawes Janey Heagy Eleanor Kenney Verna Parino	Valerie Pope Henry W. Robinson & Nettie Robinson Gerald B. Rosenstein Mr. James H. Schwabacher	Madlyn Stein, MD Barbara Swedlow James Vedder Cameron Waterman III	IN HONOR OF Aryeh Nussbaum Cohen Hugh Coughlin Cesar De Joya & Robert Ewing	Pamela George Dana Horner Jean Kellogg & Henry Tang Jean & Lindsay MacDermid Robert B. Mison	Mrs. Barbara J. Ross Patrick Summers Peter Winkelstein
---	---	--	---	--	--	--

MEROLA OPERA PROGRAM ENDOWMENT

The Merola Opera Program acknowledges with thanks those groups and individuals who have established or support the following endowment funds, which provide lasting tributes and generate continual support for developing the artists of the future.

Kurt Herbert Adler—Merola Endowment Fund Amici di Merola Fund Barab Family Trust Fund Dr. Leland Barber & Gladys K. Barber Endowment Fund The Anthony I. Balestrieri Endowment Fund Richard J. Barlett Memorial Fund Jean E. Bennett, Jr. Fund The Sidney & Phyllis Blair Fund John S. Brooks Memorial Fund Florence Bruce Fund Bruser Family Fund Carlton F. Bryan Fund Betty Cable Fund Zheng Cao Opera Fund Mai G. Coggin Endowment Fund Cooper Endowment Fund	Reid & Peggy Dennis Endowment Fund Grace A. Diem & Alice E. Siemons Endowment Fund In Memory of Jean Donnell Fund Querita Eybel Endowment Fund Mr. & Mrs. A. Barlow Ferguson Endowment Fund I. P. Patrick Gallagher Fund Nicholas & Mary Ann Gannam Endowment Fund L. Henry Garland Memorial Fund Richard & Rhoda Goldman Fund Donna Lee Grassman Memorial Fund Gary Griffith Memorial Endowment Fund Gropper Memorial Fund Anneliese Gruenberg-Bremer Fund Otto Guth Fund Mark Haffner Apprentice Coach Fund In Memory of James T. Heavey Fund	Elaine Henderson Endowment Fund Heritage Fund Vija Hogvard Endowment Fund David S. Hugle & Haggai Niv Endowment Fund The Jacobs Family Trust Grace & Mildred Johnson Endowment Fund In Memory of Peter G. Kavantjas Endowment Fund Donald Wayne Kennedy Fund Leona Gordon Lowin Memorial Fund Lotfi Mansouri Apprentice Director Fund Meltzer Family Memorial Fund Merola Members Endowment Fund Albert L. Mosher & John E. McCormick AIDS Memorial Fund Oreste J. di Muro Endowment Fund The Bernard Osher Foundation Career Grant Endowment Mary A. Powell Career Grant Fund	In Honor of Leontyne Price Endowment Fund Charles Rolle, M.D. Endowment Fund Marie Louise Rosenberg Memorial Endowment Fund Gerald B. Rosenstein Fund Schick Memorial Fund Eva & Henry Schlesinger Fund The Shenson Family Fund Claudia Stoop Memorial Fund Blanche Thebom Trust Fund Dickson Titus III Fund Alma Brooks Walker Memorial Fund Frank W. & Matilda O. Weymouth Living Trust Fund James L. Wilson Trust Endowment Fund In Memory of Patricia Yakutis Endowment Fund Alma Cella Yoder Trust Estate of Mr. William Zoller
--	--	---	---

MEROLA OPERA PROGRAM CAREER GRANTS

Merola Opera Program gratefully acknowledges the following donors who have provided special support to our young artists.

Dr. Phyllis B. Blair Career Grant—Drs. Sidney & Phyllis Blair Fund Florence Bruce Career Grant—Mrs. Starr Bruce Endowment Fund Jean Donnell Memorial Career Grant—In Memory of Jean Donnell Fund Richard & Rhoda Goldman Career Grant—Mr. Richard N. Goldman Fund Gropper Memorial Career Grant—Alfred Fromm & Otto E. Meyer, in Memory of Dr. Angel Gropper E. A. Haggerty Memorial Career Grant— Larry L. Hillblom Foundation David S. Hugle Career Grant—Mr. David S. Hugle	Peter G. Kavantjas Career Grant— In memory of Peter G. Kavantjas Endowment Fund Merola Alumni Career Grant—Merola Opera Program Alumni Albert L. Mosher & John E. McCormick AIDS Memorial Career Grant— Albert L. Mosher & John E. McCormick AIDS Memorial Fund The Bernard Osher Foundation Career Grant— The Bernard Osher Foundation Mr. & Mrs. Bernhardt Poetz Memorial Career Grant— A Friend of Merola	Mary A. Powell Career Grant—Mary A. Powell Fund Schick Memorial Career Grant—Schick Memorial Fund Schwabacher Family Career Grant—Mr. James H. Schwabacher Fred M. Levin & Nancy Livingston, The Shenson Foundation in memory of Drs. Ben & A. Jess Shenson Richard Strauss Opera Career Grant— C. William Jewell, in memory of Mr. Robert C. Silvering Dickson Titus III Career Grant—Dickson Titus III Fund
--	--	--

The Merola Opera Program also extends its most sincere appreciation to all those contributors who helped meet our annual income needs through gifts of \$1 to \$999.



SAN FRANCISCO OPERA GUILD

SAN FRANCISCO OPERA GUILD gives voice to potential through education and outreach programs that bring opera center stage into the life of the community.

OFFICERS

Charlot D. Malin, *President*
Annie Calonico Schieding, *Vice President, Administration*
Laurie Chase, *Vice President, Associate Directors*
Silvia Lin, *Vice President, Chapters*
Barbara Traisman, *Vice President, Community Outreach*
Chandra Rudd, *Vice President, Development*
Rita Milner, *Vice President, Education*
Virginia Cartwright Ziegler, *Vice President, Marketing*
Michelle Marie Ritchie, *Treasurer*
Emely Weissman, *Secretary*
France Szeto, *Education Fund Chairman*
Karen J. Kubin, *Past President*

HONORARY DIRECTOR

Matthew Shilvoek

STAFF

Susan Malott, *Managing Director*
Megan McDonald, *Director of Special Events*
Aubrey Rojas, *Special Events Associate and Volunteer Coordinator*
Caroline Altman, *Creative Director*
Kelly Dewees, *Education Program Manager*
Ellen Kerrigan, *Opera à la Carte Coordinator*
Martha Chesley, *Finance Manager*

SAN FRANCISCO OPERA GUILD is a separate organization from San Francisco Opera and operates under a distinct board of directors. We extend our sincere appreciation to all our event and program supporters and acknowledge the following individuals, corporations and foundations for their generous support of \$1,000 or more between August 1, 2015 and July 31, 2016. For more information about supporting San Francisco Opera Guild, please contact Susan Malott at 415-565-3291, smalott@sfoopera.com, or visit our website at www.sfooperaguild.com.

CORPORATE AND INDIVIDUAL DONATIONS

\$100,000 & above

Ann & Gordon Getty
John A. & Cynthia Fry Gunn
Franklin P. & Catherine Johnson
Denise Littlefield Sobel

\$25,000–\$50,000

CORPORATION
Accenture
Harrah's/Harveys Lake Tahoe
Neiman Marcus Group
Therma Corporation

INDIVIDUALS

Eleanor & Theodore Brown
Paula & Bandel Carano
Keith & Priscilla Geeslin
Marcia & John Goldman
Leslie & George Hume
Mr. & Mrs. C. Bradford Jeffries
Charlot & Gregory Malin
Teresa & Mark Medearis
Jane S. Mudge
Mary & Bill Poland
Rose Rosenberg
Maria Manetti Shrem & Jan Shrem
Roselyne C. Swig
Diane B. Wilsey

\$10,000–\$24,999

CORPORATION/ORGANIZATION
Abbot Downing
Bank of America
California Arts Council/NEA
Meyer Sound, Helen & John Meyer
Pacific Gas and Electric

Sakana Foundation
San Francisco Giants
Wells Fargo Foundation

INDIVIDUALS

Nancy & Joachim Bechtle
Elizabeth & David Birka-White
Dawn Yates Black
Athena & Timothy Blackburn
Marilyn & Michael Cabak
Bill & Bridget Coughran
Michael & Holly Cuggino
Pamala & Ted Deikel
Carol P. & Dixon R. Doll
Sandra Farris
Jane & David Hartley
Kathryn Huber & Larry Binkley
Sylvia & John Hughes
Arlene Inch
Pamela J. Joyner & Alfred J. Giuffrida
Dr. Alan Malouf
Andrew Martin-Weber
Marissa Mayer & Zachary Bogue
Anne McWilliams
Deepa Pakianathan & Phil Pemberton
Anne B. Popkin
Karen Richardson & Jon Rubenstein
Alice & William Russell-Shapiro
Deborah & Paul Sagues
Komal Shah & Gaurav Garg
Mary Beth & David Shimmon
Jennifer & Steven Walske
Mr. S. Shariq Yosufzai & Brian E. James

\$5,000–\$9,999

CORPORATION/ORGANIZATION

Aspect Ventures
Dodge & Cox
First Republic Bank
Kaiser Permanente
Neiman Marcus Palo Alto
Saks Fifth Avenue-
Robert Arnold Kraft
San Francisco Opera Guild
East Bay Chapter
San Francisco Opera Guild
Marin Chapter
San Francisco Opera Guild
Sonoma Chapter
San Francisco Symphony
Scalus
TriplePoint Capital
Union Bank
Wilkes Bashford, Jeff Garelick

INDIVIDUALS

Isha & Asim Abdullah
J. R. Alward
Susan Anderson-Norby & R. Douglas Norby
Thomas Barrett & Belinda Berry
Nina & Charles E. Belle
Celeste & Michael Bobroff
Dr. Sean P. Bohlen & Tanum Davis Bohlen
Helen & Roger Bohl
Todd Bradley & Alison Newport
Ms. Barbara Brown
Carol Franc Buck

Alisa Burgess-Blajwas & Harold Blajwas
Jack Calhoun & Trent Norris
Mr. & Mrs. Richard Carpeneti
Mark Cavagnero
Karin & David Chamberlain
Yi-Ling Chen
Nancy Cunningham Clark* & Michael Broach
Phoebe Cowles & Robert Girard
Shannon & Dan Cronan
Kim & Mark Dempster
Lynne Edminster & Brian Atwood
Lisa Erdberg & Dennis Gibbons
Claire & Jeff Fluhr
Edward Frank & Sarah Ratchye
Chandra & Robert Frieze
Mr. & Mrs. James N. Froeb
Elizabeth Fullerton
Lena Gikkas
Ann & Daniel Girard
Sallie & Leon Hunting
Henrik Jones
Stephen & Choongia Kahng
Cynthia L. Schreuder Kalev
Lawrence A. Kern
Juanita & Alan Kizor
Ambassador Eleni Kounalakis & Markos Kounalakis
Mr. & Mrs. Edward S. Kriz
Karen J. Kubin
Joan & John Lavorgna
Helen Lin-Murphy
Cynthia & Richard Livermore
Dr. and Mrs. Craig Lubbock
Mr. & Mrs. Lawrence J. Ludgus

Mr. & Mrs. Robert A. Lurie
Jennifer MacCready
Dr. Pamela Marron & Mr. Eric Bennion
Worthy McCartney, Cartier
Susan & Dennis Mooradian
Maryam & Oran Muduroglu
Nancy S. Mueller
Nazan Orr
Skip Paul
Peter T. Paul
The Honorable Nancy Pelosi & Mr. Paul Pelosi
Mrs. Maria Pitcairn
Lynn & Edward Poole
Mr. and Mrs. John S. Renard
The Honorable Louise Renne & Mr. Paul Renne
Pamela & Richard Rigg
Annie & Braedan Schieding
The Honorable & Mrs. George P. Shultz
Raj Singh & Renata Anderson
Sarah & Brad Somberg
Patricia & Charles Sprincin
Zornitza Stefanova & Payam Mirrashidi
Barbara L. Traisman
Robert & Danielle Troy
Paul E. van Dyk
C J Van Pelt
Emely & Ronald Weissman
Sharon & Clark Winslow
Celeste & Darryl Woo
Kay Harrigan Woods

CORPORATE AND INDIVIDUAL DONATIONS *continued*

\$1,000-\$4,999

CORPORATION/ORGANIZATION
Azadeh Couture
Barney's New York, Edward Teran
Christian Dior, Brenda Zarate &
Samil Stonge
S.D. Bechtel, Jr. Foundation
Merck Foundation
Mimi and Peter Haas Fund
Morrison & Foerster
Paragon Real Estate Group
San Francisco Opera Guild
Peninsula Chapter
San Jose Opera Guild

INDIVIDUALS

Mr. Elie Abi-Jaoude
Dr. Afsaneh Akhtari
Ann Akichika & Ali Tabibian
Laurence & Michelle Allen
Emily & Dolph Andrews
Marie-José & Kent Baum
Carol Benz
Joy Venturini Bianchi
Jean-Jacques Bienaime
Eileen Blum-Bourgade
Lindsay Bolton
Melissa & Tracy Boxer Zill
Romana D'Angelo Bracco
Jean & Robert Brock
Eric & Jennifer Brown
Karen & Anton Bruehl
Mrs. John M. Bryan
Katie Budge
Mrs. Karen Caldwell

John Capizzi
Dianne Carlson
Mrs. Walter L. Carpeneti
Barbara Cartier
Carolyn Chandler
Dr. Carolyn Chang
Mr. & Mrs. Richard H. Clark
Ellen Coleman
Marie Bertillion Collins
Robin Collins
Martha Ehmman Conte
Julie Coplon & Robert Capan
Alice M. Corning
Ena & Mark Cratsenburg
Pamela Rummage Culp
Peter & Jayne Davis
Christina de Limur
Olivia Hsu Decker
Jesus O. Diaz
Gregory Douglas
Frank & Susan Dunlevy
Delia Fleischhacker Ehrlich*
Jessica & Michael Eisler
Paula M. Elmore
Fati Farmanfarmaian
Justin Fichelson
Ms. Kristina Flanagan
Jason Freskos
Barbara C. Fritz & Clayton B. Fritz
Gary V. Garabedian
David & Inger Golob
Joel Goodrich
Shelley Gordon
Violet Grgich
Mr. Philip Crisier

Dr. Gerold Grodsky
Lisa M. Grotts
David Hearth & Lauren Hall
Martha Hertelendy
Ingrid Hills
Ronald A. Holloway
Charles Hudson & Brandi Bentley
Jennifer & Harold Hughes
Jane & Bert Inch
Jessica Jacob & Zachary Townsend
Donald & Jacqueline Jacobberger
Jorge Jaramillo
Katie & Claude Jarman
Lucille M. Jewett
Judy & Greg Jorgensen
Daru Kawalkowski
Eugene F. Kelly
Jill Kent
John Kerns
Hui Leng Khoo
John Kirkpatrick
Dianna Kissil & John Cullison
Amy Millman & Paul Kochis
M. Ryan Komppa
Courtney & Jim Labe
Danielle & Rondall Lane
Randall Laroche & David Laudon
Norman T. Larson
Anne & Daniel Laury
Nafiseh & Karl Lindberg
Patricia Ferrin Loucks
Maggie & Carter Mack
Cathy A. MacNaughton
Dixie Lee Mahy
Jun e & Stephen Manley

Monica Mary March &
Enrique Rodriguez
Susan Marsch
Edouard Mayoral de la Casa Micaux
Nion Tucker McEvoy
Elaine Mellis
Rita Benton Milner & James Milner
Phyllis Moldaw
Donald & Irene Morgan
J. Boyce Nute
Susan O'Brien
Fr. David F. Pace
Jerome Paolini
Norman & Janet Pease
Gil Penchina
Bernadino Pistillo
Harriet Meyer Quarré
James A. Reuben &
Caroline S. Reuben
Michelle Marie Ritchie &
James Ritchie
Veronica Rivas-Tramontozzi
Barbara Roach
Eric Rodriguez
John D. Rosin
Chandra & Michael Rudd
George A. Sanbrook
Marie Schneegans
Ave Seltsam
Sobia & Nadir Shaikh
Dr. Clara Shayevich
Gayle Sheppard
Roberta Sherman
Mai Shiver
Dr. & Mrs. Edwin Shonfeld

Jo Schuman Silver
Lois Sitter
Francoise & Andrew Skurman
Frederic H. Smith
Nellis Smith
Bob Smittcamp
Marcia Smolens & Richard Rubin
Chu & Roger Soohoo
Mr. R. D. Stanaland
Belinda & Randy Steyer
Mike Sullivan
France Szeto
Susan Tamagni
Andrea & Joe Thomas
Judith Tornese
Stephanie Tuttle & Ramsey Walker
Natalia Urrutia-Hernandez &
Israel Hernandez
Leo & Laura Vanmunching
Micaela van Zwoll & John Green
Robert & Ellen Vladem
Carl & Margrit Vogt
Barbara Walkowski
Barbara M. Ward &
Hon. Roy L. Wonder
Eve & Wallace Wertsch
Jay Wiener
Philip J. Wilson
Toni Wolfson & Robert Federighi
Peter Za ffaroni
Linda Elliott Zider
Virginia & Alvin Ziegler

*Deceased

IN-KIND DONATIONS

Accenture
Mark Alman
AT&T
Azadeh
J. Riccardo Benavides Event Styling
Beringer Vineyards
Blue Angel Vodka
Burberry
Karen Caetano, Id-alist LLC
Casa Caponetti
Champagne Louis Roederer

Christine Stovell Design
Joan Cucek, MD
de GRISOGONO
Olivia Hsu Decker, Decker Bullock
Dependable Letterpress
Drew Altizer Photography
Estate Events by Meadowood
Ann & Gordon Getty
The Grand Hyatt Kauai
Resort & Spa
Sheri Greenawald

Grgich Hills Estate
Jennifer Hill
Jay Siegan Presents
Maisons Marques & Domaines
Charlot & Gregory Malin
Raoul Martinez
Liam Mayleem
McCall's Catering & Events
Ken McNeely & Inder Dhillon
Miette
Maryam & Oran Muduroglu

The Muduroglu Family
Neiman Marcus Union Square
The Nob Hill Gazette
Nordstrom
Notorious
Peninsula Parking
Rams Gate Winery
Roederer Estate
Rosewood London
San Francisco Opera
Soirée Valet

The St. Regis San Francisco
The Ritz-Carlton San Francisco
Tomfoolery Photobooth
Town & Country
Troon Pacific
United Airlines
CJ Van Pelt
Viking Cruises
The Westin St. Francis
San Francisco on Union Square
Virginia Cartwright Ziegler

SAN FRANCISCO OPERA GUILD LEGACY SOCIETY

The San Francisco Opera Guild Legacy Society honors those who have included San Francisco Opera Guild in their will, trust or other estate plans. For more information on how you can support San Francisco Opera Guild through your estate planning please call (415) 565-3291.

Ben D. & Dorothy
Coppersmith

Rod & PJ Handeland
Jane & David Hartley

Bruce M. Jewett
Mr. Maurice Kanbar

James J. Ludwig
Estate of Leontine Sassell

Catherine Stafford
Revocable Living Trust

Mrs. W. Carroll Tornroth

SAN FRANCISCO OPERA GUILD EDUCATION FUND

The Opera Guild acknowledges with thanks those groups and individuals who have contributed or pledged \$2,500 or more in support of San Francisco Opera Guild's Education Endowment Fund by July 31, 2016. For information on supporting the Guild's Endowment, please call (415) 565-3291.

Cheryl & Ralph Baxter
Karen & Anton Bruehl
Mr. & Mrs. Bandel Carano
The Estate of
Mrs. Sheldon Cooper
Mary Corroon
Beverly Coughlin
Ena & Mark Cratsenburg
Olivia Hsu Decker
Mr. & Mrs. Dixon R. Doll
Delia Fleischhacker Ehrlich*

Bettye Poetz Ferguson Foundation
Anna Freiman
Ann & Daniel Girard
Katharine Hanrahan*
Alfred Hartley
Jane & David Hartley
James Heagy
Barbara Henry
Jacquelin H. Hume*
Claude & Katie Jarman
Mrs. Mark O. Kasanin

Diana Kissil & John Cullison
Karen J. Kubin
Joan & John Lavorgna
Eileen D. Ludwig*
Cathy & Angus MacNaughton
Charlot & Gregory Malin
Susan & James Malott
Lois Manbert
Anne Marie Massocca
Kathleen McEligot
Teresa & Mark Medearis

Karen Merritt
Virginia Miller*
Susan Mooradian
Mary Louise Myers
Susan O'Brien
Libby Pfau
Maria Pitcairn
Bill & Mary Poland
Ursula Ralph
Joyce Reitman
Venetta & John Rohal

Diane Rubin
San Francisco Opera Guild,
East Bay Chapter
San Francisco Opera Guild,
Marin Chapter
San Francisco Opera Guild,
Peninsula Chapter
Ann Simpson
Claire Collins Skall
Susan Tamagni

*Deceased

More than 75,000 Bay Area families, students and teachers experience the excitement of opera with a variety of educational and community engagement programs presented through the combined efforts of San Francisco Opera, San Francisco Opera Guild, and the Merola Opera Program.

YOUR OPERA EXPERIENCE

The **OPERA BOX OFFICE** is located in the Opera House, 301 Van Ness Avenue, and is open Monday 10 AM–5 PM, Tuesday through Saturday 10 AM–6 PM, and through the first intermission on performance days. Tickets may also be charged by phone at (415) 864-3330 or ordered online at sfopera.com. We accept American Express, VISA, MasterCard, and Discover.

If you are unable to use your tickets to a particular performance, you may exchange them for tickets to another performance, subject to availability, or donate them back to the Opera. Ticket exchanges for future performances can be accommodated up to one hour before curtain or during the first intermission. No refunds are associated with ticket exchanges, and a fee (plus any price differential) may apply.

ACCESSIBILITY San Francisco Opera is committed to providing easy access for all of our patrons. Please contact the Opera Box Office prior to your visit so that we can ensure your comfort.

For Patrons in Wheelchairs, San Francisco Opera offers wheelchair-accessible seats at a range of prices. All entrances at the War Memorial Opera House are wheelchair accessible. Wheelchair-accessible stalls in restrooms can be found on all floors (except the Main Lobby and 5th floor Balcony levels). Accessible drinking fountains are located on all floors except the Balcony level.

LISTENING DEVICES Assistive listening devices are available at the North and South Lobby coat checks. ID deposit required.

LIVE TITLES: TEXT-TO-VOICE SUPERTITLES Headsets that provide a spoken version of the supertitles are available at the North Lobby coat check.

Performance Etiquette

- Please turn off and refrain from using all electronic devices before the performance, including digital watches and cell phones.
- No cameras or recording equipment are permitted in the Opera House.
- As a courtesy to those who may have fragrance allergies, please avoid wearing perfume or cologne.
- No food or drink (except water bottles) is permitted in the auditorium.
- Children of any age attending a performance must have a ticket; no babes in arms.

Management reserves the right to remove any patron creating a disturbance.

DINING AND REFRESHMENTS The Patina Group serves an elegant hot buffet in the lower lounge of the Opera House beginning two hours prior to all performances. Lighter fare is also served before performances and during intermissions at Patina's Café Express (Lower level) and Dress Circle Café. Call (415) 861-8150 or visit opentable.com for reservations or to pre-order. Patrons dining in the Opera House may enter through the North Carriage entrance (adjacent to the War Memorial courtyard) up to two hours prior to curtain.

The **SAN FRANCISCO OPERA SHOP**, located on the South Mezzanine level of the Opera House, sells opera CDs, DVDs, SF Opera merchandise, and gift items. The Shop is open 90 minutes before performances, at intermissions, and afterward. All proceeds benefit San Francisco Opera.

COAT CHECK For the safety and comfort of our audience, all large parcels, backpacks, luggage, etc. must be checked at the Opera House coat check, located at the North and South ends of the Main Lobby.

COURTESY TELEPHONE, for local calls only, is located in the main lobby across from the South passenger elevator

DRINKING FOUNTAINS are available on all levels except the Lower level, where there is a courtesy water station on the north side. Water bottles are permitted in the auditorium.

OPERA GLASSES may be rented for \$5 at the North Lobby coat check. ID deposit is requested.

LARGE PRINT CAST SHEETS AND SYNOPSIS are available at the coat check stations in the main lobby.

FIRST AID STATION is located on the South Lower level. In case of emergency, please ask the nearest usher to assist you.

LOST AND FOUND items may be claimed at the North coat check during the performance. All unclaimed items are delivered to the War Memorial Performing Arts Center at 401 Van Ness Ave., Room 110, (415) 621-6600 (8 AM–5 PM, Monday–Friday).

TAXI SERVICE Patrons desiring a taxi after a performance should come to the Grove Street Taxi Ramp located on the south side of the Opera House. Accommodations are provided on a first come, first served basis, and cannot be guaranteed as service is based on availability of licensed taxis. Staff will be on hand to assist.

San Francisco War Memorial and Performing Arts Center War Memorial Opera House

Owned and operated by the City and County of San Francisco through the Board of Trustees of the War Memorial of San Francisco
The Honorable Edwin M. Lee, *Mayor*

TRUSTEES

- Thomas E. Horn, *President*
- Nancy H. Bechtle, *Vice President*
- Belva Davis
- Lt. Col. Wallace I. Levin CSMR (Ret.)
- Gorretti Lo Lui
- Mrs. George R. Moscone
- MajGen J. Michael Myatt, USMC (Ret.)
- Paul F. Pelosi
- Charlotte Mailliard Shultz
- Vaughn R. Walker
- Diane B. Wilsey

Elizabeth Murray, *Managing Director*
Jennifer E. Norris, *Assistant Managing Director/Executive Secretary*

San Francisco War Memorial and Performing Arts Center War Memorial Opera House

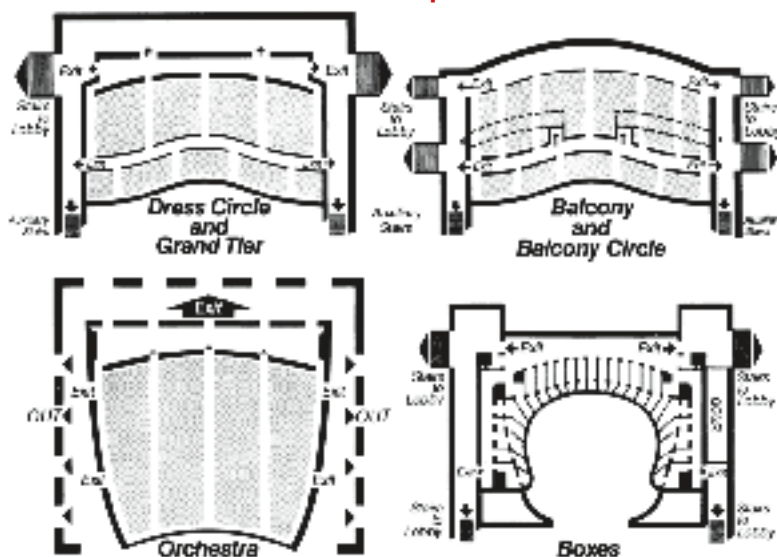

PATRONS, ATTENTION PLEASE! FIRE NOTICE: Please note the nearest exit. In an emergency, **WALK**, do not run, to the nearest exit. Disabled patrons, proceed to nearest elevator lobby and await assistance.



My wealth. My priorities. My partner.

You've spent your life accumulating wealth. And, no doubt, that wealth now takes many forms, sits in many places, and is managed by many advisors. Unfortunately, that kind of fragmentation creates gaps that can hold your wealth back from its full potential. The Private Bank can help.

The Private Bank uses a proprietary approach called the LIFE Wealth CycleSM to find those gaps—and help you achieve what is important to you.

To learn more, contact:
Ralph Dickman
Vice President, Private Wealth Advisor
408-279-7734
ralph.dickman@unionbank.com
or visit unionbank.com/theprivatebank



Wills, trusts, foundations, and wealth planning strategies have legal, tax, accounting, and other implications. Clients should consult a legal or tax advisor.
©2016 MUFG Union Bank, N.A. All rights reserved. Member FDIC. Union Bank is a registered trademark and brand name of MUFG Union Bank, N.A.



HERMÈS BY NATURE

