

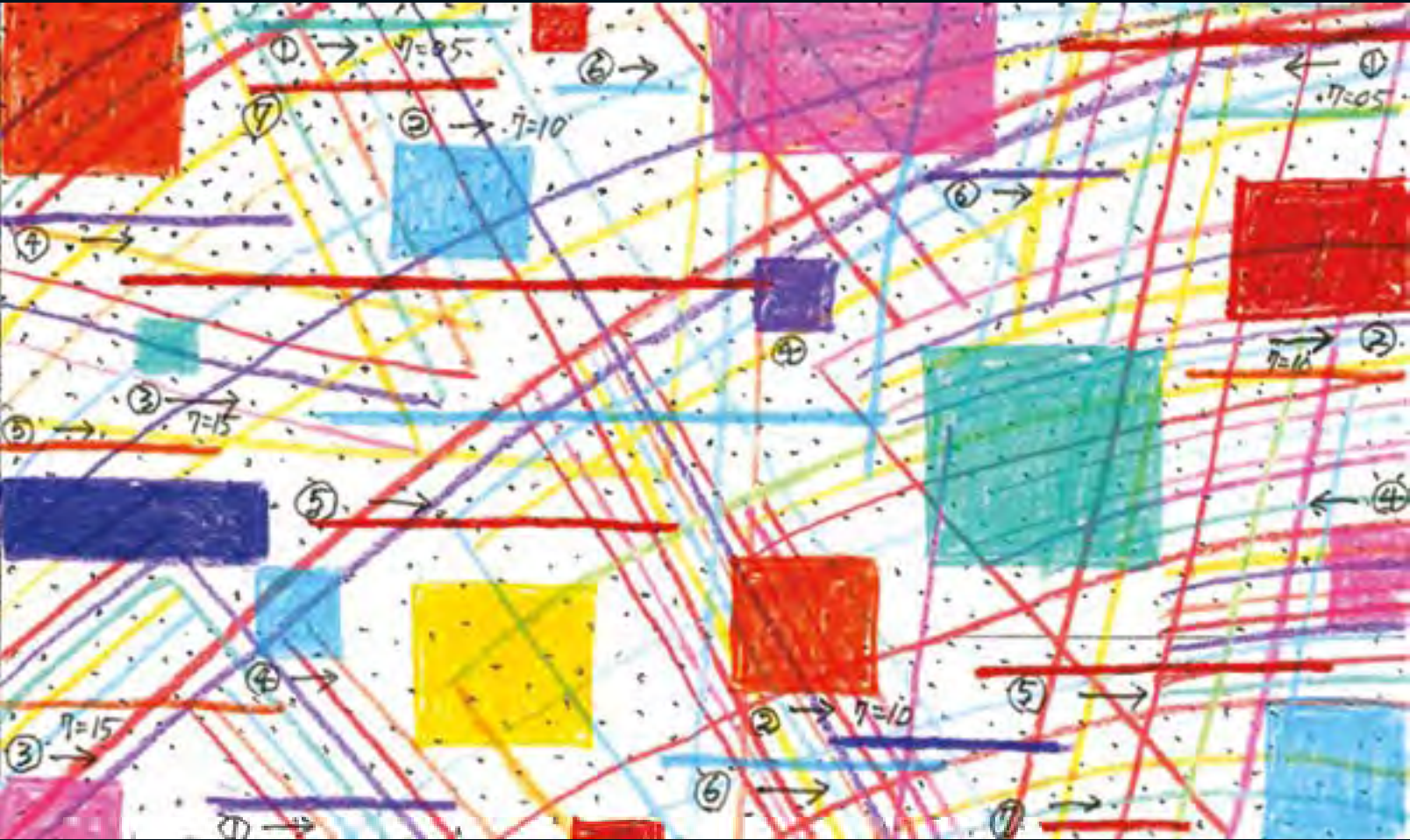

SAN FRANCISCO
OPERA 2015-16 SEASON



The
**Magic
Flute**

WOLFGANG AMADEUS MOZART

encore
arts programs





GUCCI

Vol. 93, No. 2 • 2015–16 Season • October 2015

Jon Finck, *Executive Editor*
Micah Standley, *Editor*
Susan L. Wells, *Design Consultant*

Please e-mail comments, questions, and feedback about *San Francisco Opera Magazine* to publications@sfopera.com



On the cover:
Jun Kaneko
The Magic Flute (2012)
Commissioned by
San Francisco Opera

FEATURES

- 18 Season Opening Celebrations**
Images from the opening festivities of San Francisco Opera’s 93rd Season.
- 36 Love Conquers All**
by Gavin Plumley
Notes on the creation of one of Mozart’s final masterpieces, *The Magic Flute*

DEPARTMENTS

- 6** San Francisco Opera Association
- 9** Message from the Leaders of San Francisco Opera
- 11** San Francisco Opera News
- 32** 2015–16 Season Repertoire
- 34** Synopsis and Cast
- 41** Artist Profiles
- 58** San Francisco Opera Donors
- 78** Your Opera Experience



Paul Heppner
Publisher

Susan Peterson
Design & Production Director

Ana Alvira, Robin Kessler,
Kim Love
Design and Production Artists

Marty Griswold
Director of Business & Community Development

Mike Hathaway
Sales Director

Marilyn Kallins, Terri Reed,
Tim Schuyler Hayman
San Francisco/Bay Area Account Executives

Brieanna Bright, Joey Chapman,
Gwendolyn Fairbanks, Ann Manning,
Seattle Area Account Executives

Carol Yip
Sales Coordinator

Jonathan Shipley
Ad Services Coordinator

www.encoreartssf.com



Paul Heppner
President

Mike Hathaway
Vice President

Genay Genereux
Accounting

Corporate Office
425 North 85th Street
Seattle, WA 98103
p 206.443.0445
f 206.443.1246
adsales@encoremediagroup.com
800.308.2898 x105
www.encoremediagroup.com

Encore Arts Programs is published monthly by Encore Media Group to serve musical and theatrical events in the Puget Sound and San Francisco Bay Areas. All rights reserved.
©2015 Encore Media Group. Reproduction without written permission is prohibited.





“City National helps keep my financial life in tune.”

So much of my life is always shifting; a different city, a different piece of music, a different ensemble. I need people who I can count on to help keep my financial life on course so I can focus on creating and sharing the “adventures” of classical music. City National shares my passion and is instrumental in helping me bring classical music to audiences all over the world. They enjoy being a part of what I do and love. That is the essence of a successful relationship.

City National is *The way up*® for me.

Michael Tilson Thomas

Conductor, Educator and Composer

Find your way up.SM

To learn more about how we can help keep your financial life in tune, visit

FindYourWayUp.com/Tuned2SF or call (866) 618-5244 to speak with a personal banker.

CITY NATIONAL BANK 
The way up.®

©2015 City National Bank

City National Personal Banking

CNB MEMBER FDIC



SAN FRANCISCO
OPERA CENTER

THE FUTURE IS NOW

Adler Fellows Gala Concert



2015 San Francisco Opera
Resident Artists
in concert with
San Francisco Opera Orchestra

Saturday, December 12
at 7:30pm

Herbst Theatre
401 Van Ness Avenue
San Francisco

See and hear the
international opera stars
of tomorrow—today!
Enjoy an evening of
unforgettable music
with the renowned
2015 Adler Fellows in their
final concert of the year.
Stephen Lord conducts.

Tickets: \$65/\$55/\$45/\$30

\$15 Student Rush available
day of performance with valid ID,
subject to availability.

sfopera.com/futureisnow
Opera Box Office
(415) 864-3330

SAN FRANCISCO OPERA

ASSOCIATION

Officers of the Board

John A. Gunn	<i>Chairman</i>	Reid W. Dennis	<i>Chairman Emeritus</i>
Karl O. Mills	<i>Vice Chairman</i>	Franklin P. Johnson, Jr.	<i>Chairman Emeritus</i>
George H. Hume	<i>Vice Chairman</i>		

Officers of the Association

Keith B. Geeslin	<i>President</i>	Lisa Erdberg	<i>Vice President</i>
David Gockley	<i>General Director & Chief Executive Officer</i>	Steven Menzies	<i>Treasurer</i>
		Thomas A. Larsen	<i>Secretary</i>
Paul M. Crane Dorfman	<i>Executive Vice President</i>	Michael Simpson	<i>Chief Financial Officer</i>

Board of Directors

Susan Anderson-Norby	Bruce W. Hyman +	Harriet Meyer Quarré
Dawn Yates Black	J. Burgess Jamieson	Karthik Rau
Timothy Blackburn	Dorothy M. Jeffries	Randall Reynoso
Carol Franc Buck	Philip M. Jelley	Karen Richardson
Jack Calhoun +	Franklin P. Johnson, Jr. +	Richard J. Rigg, Ph.D.
Annette Campbell-White	Susan Graham Johnston	C.P. Russell
Carlyn Clause, <i>Merola Opera Program President</i> ▲	Stephen S. Kahng	Bill Russell-Shapiro +
William M. Coughran, Jr.	Joseph D. Keegan, Ph.D.	Jack Schafer
Paul M. Crane Dorfman +	Lawrence A. Kern	Ruth A. Short
John Cullison	Mark R. Kroll	Mrs. George P. (Charlotte) Shultz
Mrs. Peter W. (Jayne) Davis	Thomas A. Larsen +	Mrs. Tad (Dianne) Taube
Ira D. Dearing	Phil Libin	Mrs. David T. (Joan) Traitel
Carol Pucci Doll	Sylvia R. Lindsey	Soo Venkatesan
Robert A. Ellis +	Lorry I. Lokey	Mrs. Alfred S. (Dede) Wilsey +
Lisa Erdberg +	Charlot D. Malin, <i>Guild President</i> ▲	Sharon Winslow
Peter Fenton	J. Patterson McBaine	Barbara A. Wolfe
Sally Fenton	Anne G. McWilliams	Barbara Ward Wonder
Kristina Johnson Flanagan	Mrs. Mark A. (Teresa) Medearis	Melinda Yee-Franklin
Margarita Gandia	Steven Menzies +	S. Shariq Yusufzai +
Keith B. Geeslin +	Helen Meyer	+ <i>Executive Committee Member</i>
David Gockley + ▲	Karl O. Mills +	▲ <i>Ex Officio</i>
Lauren Groff, <i>BRAVO! President</i> ▲	Justin Moore	
Louise Gund	Nancy S. Mueller	
John A. Gunn +	Ben Nelson	CHAIRMAN'S COUNCIL:
Jane M. Hartley +	J. Boyce Nute +	Reid W. Dennis
I. Craig Henderson, M.D.	Hiroimitsu Ogawa	William W. Godward
John Hendrickson	Masashi Oka	Barbara K. Jackson
Doreen Woo Ho	Bernard Osher +	Franklin P. Johnson, Jr., <i>Chairman</i>
Charles Edward Hudson III	Gil Penchina	Bernard Osher
George H. Hume +	Anne Popkin	
	Mary A. Powell	

Presidents

1923	Timothy Healy	1974–84	Walter M. Baird
1924–31	Robert I. Bentley	1985–90	Tully M. Friedan
1932–36	Wallace M. Alexander	1990–93	Thomas Tilton
1937–44	Robert Watt Miller	1993–95	David M. Chamberlain
1945–51	Kenneth Monteagle	1995–2002	William W. Godward
1952–68	Robert Watt Miller	2002–06	Karl O. Mills
1969–70	Prentis Cobb Hale	2006–13	George H. Hume
1971–73	William H. Orrick, Jr.	2013–	Keith B. Geeslin

Chairmen of the Board

1969	Robert Watt Miller	1985–99	Reid W. Dennis
1971–82	R. Gwin Follis	1999–2008	Franklin P. Johnson, Jr.
1983–84	Richard K. Miller	2008–	John A. Gunn

San Francisco Opera General Directors

Gaetano Merola	1923–53
Kurt Herbert Adler	Artistic Director, 1953–57; General Director, 1957–81
Terence A. McEwen	1982–88
Lotfi Mansouri	1988–2001
Pamela Rosenberg	2001–05
David Gockley	2006–

inspired by the

bravest people

we know



**UCSF Benioff Children's
Hospitals**
Oakland | San Francisco

redefining possible



A MODERN
REFLECTION
OF
CLASSIC
ELEGANCE.

THE
PACIFIC
PACIFIC HEIGHTS

Seventy-six perfectly appointed modern residences in Pacific Heights. Sales begin early 2016.

THEPACIFICHEIGHTS.COM



Polaris Pacific, a licensed California, Washington, Oregon and Colorado Broker – BRE # 01499250. The developer reserves the right to change floor plans, elevations, features, finishes and specifications at anytime without prior notice. They should not be relied upon as representations, express or implied.

A Message from the Leaders of San Francisco Opera

Dear opera-goers,

On behalf of the entire San Francisco Opera Association, welcome to San Francisco Opera's 93rd repertory season. It is our privilege to bring the finest operatic talent and most thoughtful productions to the stage of the War Memorial Opera House.

San Francisco Opera launched its season in a wonderfully impactful way. Our opening weekend was a celebration in which our entire community participated in enriching and deeply personal ways.

We welcomed back Music Director Nicola Luisotti and Principal Guest Conductor Patrick Summers, the San Francisco Opera Orchestra, Chorus, and Dance Corps, our guest artists, our extraordinary stage crew and all of the talented employees working in costumes, wardrobe, wigs/make-up, stage management, music staff, box office, administration and many other areas. Opera is a remarkably diverse art form!

This promises to be an incredibly memorable season. Through ten very exciting productions onstage, we will celebrate General Director David Gockley's career as an opera impresario *extraordinaire* prior to his retirement in July 2016. We will open the Diane B. Wilsey Center for Opera in the adjacent Veterans Building, offering the Company, for the very first-time, year round performance presence with the creation of the Dianne and Tad Taube Atrium Theater. And, last month we welcomed Matthew Shilvock, our new general director; you can read more about Matthew in OperaNews.

To quote Kurt Herbert Adler, the Company's second general director, "Fulfillment in opera requires commitment on both sides of the footlights, artistic excellence and an audience willing to be involved." We thank you all, our generous sponsors, our season subscription ticket holders and our single ticket patrons for your extraordinary support. This remarkable display of participation, affection and interest ensures San Francisco Opera's standing as a distinguished artistic leader both nationwide and internationally.

We are honored to share our season with you.



David Gockley
General Director



Keith B. Geeslin
President



John A. Gunn
Chairman of the Board



From left to right: Keith B. Geeslin, David Gockley, John A. Gunn

TERRENCE MCCARTHY

Exciting Opera Tours

 **New York Metropolitan Opera** 

hosted by Larry Hancock,
General Director of Opera San Jose
December 9 – 14, 2015

 **New York Metropolitan Opera** 

April 17 – 24, 2016

[Lic# 2040042]

Creative Travel Arrangers • 650-854-4412
carolrabin@gmail.com
www.creativetravelarrangers.com

FAMILY LAW

 Proud to support the arts in San Francisco

“Our goal is to preserve our client’s dignity and humanity.”

PERSONAL ATTENTION
THOUGHTFUL LITIGATION
FINAL RESOLUTION



Schoenberg

FAMILY LAW GROUP, P.C.

415.834.1120 | San Francisco | www.sflg.com



Captivated Readers

Sophisticated Consumers

Advertise in **encore**

Performing for you

800.308.2898 x105
adsales@encoremediagroup.com

Courtesy of American Conservatory Theater. © Kevin Bernie

Furniture | Kitchen | Bath | Closets | Lighting | Accessories | Art

DZINE



Boffi

DZINE | 128 Utah Street, San Francisco, CA 94103 | www.dzinestore.com | 415.674.9430

CORY WEAVER



**MATTHEW SHILVOCK IS
SAN FRANCISCO OPERA'S
SEVENTH GENERAL DIRECTOR**

On September 22, 2015, Matthew Shilvock was announced as San Francisco Opera's general director designate and assumes his position as the Company's seventh director on August 1, 2016. Shilvock joined San Francisco Opera in 2005 and has served as the Company's associate general director since 2010.

As associate general director, Shilvock manages and leads five departments: Music Operations (orchestra, chorus, dancers, commissions); Electronic Media; Education; the San Francisco Opera Center (professional artist training programs); and Rehearsal. Since March 2015, he has also served as interim director of development. He has led some of General Director David Gockley's signature initiatives over the past decade including the creation of vanguard media and education programs that have dramatically expanded the Company's local and international reach. He successfully negotiated a media rights framework across the Company that made possible commercial releases on DVD, television and the internet. He managed the development of the free live opera simulcast program, which to date has attracted audiences of more than 240,000 to San Francisco's AT&T Park and other civic venues. As the Company's lead negotiator with the American Guild of Musical Artists and American Federation of Musicians, he has worked with the Company's labor partners to sustain a positive, solution-oriented approach, while realizing significant annual savings. He has worked closely with Gockley, the board of directors, and the Company's senior executive team to develop strategic frameworks to stabilize the Company's finances.

For the Company, he has produced community events including San Francisco's official remembrance of the tenth anniversary of the 9/11 attacks in partnership with the City of San Francisco and San Francisco Interfaith Council, and a collaborative performance of the Verdi Requiem with the Teatro di San Carlo, Naples and the Italian Consulate in 2013. With oversight of cross-departmental senior teams in both stage and patron areas, Shilvock is a strategic leader and motivator who is passionate about connecting audiences with the emotional core of opera and empowering staff through a supportive, creative, and fiscally responsible workplace.

**Open Curtain
Intermissions**

San Francisco Opera encourages you to get a glimpse behind the scenes and attend one of the open-curtain intermissions this fall:

Lucia di Lammermoor

October 11
October 21

The Magic Flute

October 25
November 4

Die Meistersinger von Nürnberg

November 21
December 6

The Barber of Seville

November 29
December 1

The Fall of the House of Usher

December 10
December 11

Guests can remain in their seats during the intermission and are welcome to take photos and video and share what they're seeing live on Facebook, Twitter, and Instagram. Each open-curtain intermission is narrated from the stage by Director of Audience Engagement Kristen Jones and a member of the Company's production staff.



CORY WEAVER

Backstage at 2011's Heart of a Soldier



Notes from the General Director

I realize I am on my way out to pasture when editors start asking for my top ten list of this or that. This one was initiated by the editor of this magazine who asked me to list ten operatic events that made an unusually large impression on me over the years and why. Being in

general the accommodating type, here goes...

1. My very first opera was *The Tales of Hoffmann* in the fall of 1963 at Sarah Caldwell's indomitable and now defunct Opera Company of Boston. The opera was performed in English with Beverly Sills as the heroines, Norman Treigle as the four villains, and John Alexander in the title role. It was a life-changing experience for a young would-be baritone who was mulling the decision whether or not to pursue a career as an opera singer. The performances were so compelling, the characters so believable, the music so gorgeous. No opera caricatures standing there singing in a foreign language. I was hooked!
2. My introduction to New York's Metropolitan Opera was an auspicious one: Birgit Nilsson as *Elektra* in the Richard Strauss opera in the fall of 1966. The great Swedish soprano was in her prime and when she blasted out her top notes, my fillings came loose! It was my first Germanic opera and modernist to boot. The dissonant harmonies and the extreme expressions required of the voice were wrenching, the polar opposite of Offenbach's tuneful *Hoffmann*.
3. Uptown at Lincoln Center Plaza, New York City Opera had installed itself at the newly opened New York State Theater. I clearly remember a somewhat perverse production of *La Traviata* staged by maverick director Frank Corsaro, starring the gorgeous Patricia Brooks. Corsaro surprised everyone when Alfredo re-entered through a window at the end of Act I and he and Violetta made crazy love on the floor as the curtain came down. I was told that if the composer had been present he would have screamed out in protest, but I liked the gutsiness of Corsaro's direction and it certainly got everyone talking. While tame compared with today's directorial excesses, I sense it was the beginning of the "age of the director."
4. On an early scouting trip to Europe once I became head of Houston Grand Opera, I found myself crossing over to East Berlin via Checkpoint Charlie. The purpose was to see a production of *Porgy and Bess* at the very progressive Komische Oper directed by the legendary Götz Friedrich, whose American debut I would present some five years later. I subsequently learned that they were not authorized to present the opera by the copyright owners and had somehow smuggled a set of scores and orchestra parts behind the Iron Curtain. The result was a revelation: a fully operatic version of the piece with the theater's white singers and chorus playing the denizens of Catfish Row, with several characters appearing in clown make-up. It made me intent on producing an operatic *Porgy and Bess* in the U.S.
5. My Houston years produced a lot of high spots, but very few like our 1975 production of *Der Rosenkavalier* featuring the first Octavian of the young Frederica von Stade under the baton of Edo de Waart and with the staging of John Cox. We cast it impeccably, down to the last lackey, and the result was a new level of quality for the young company that we could never again retreat from. To this day I can't listen to the Act III trio without drowning in tears.
6. Jon Vickers's towering portrayal in the title role of Britten's *Peter Grimes*, seen in Houston, San Francisco, and Chicago, was perhaps the greatest individual performance in my opera-going experience. It also convinced me that Britten's opera was the greatest addition to the international repertory since Puccini's death in 1924.
7. The Centennial (1976) Bayreuth *Ring* directed by Patrice Chéreau and conducted by Pierre Boulez, which I saw in 1977, was first shocking to the public but later accepted as the most influential *Ring* in history. Set as it was during the Industrial Revolution, and pitting the working and capitalist classes against each other, it showed me that brilliantly, thoroughly conceived re-settings can work really well.
8. London's 2004 Royal Opera House production of Shostakovich's 1934 opera-noire *Lady Macbeth of Mtsensk*, staged by Richard Jones, made a huge impression on me. I only regret that I never had the chance to produce it.
9. Yet another Bayreuth production makes my top ten. It is the Stefan Herheim 2008 *Parsifal*, a many layered concoction, each layer more brilliant than the next. The result: a synthesis of the anxiety, doubt, desperation, and longing inherent in the music. A masterpiece of the director's art, and the antithesis of the latest *Ring* in the Master's shrine, which I could not describe without the use of expletives.
10. The last of this group certainly must include last June's SFO production of *The Trojans*, especially the towering performance of Susan Graham as Dido. It was a tour-de-force that cannot be over-praised. Beyond that, every component of this great company was in top form, resulting in one of the perfect operatic realizations in memory. 🍷



**SAN FRANCISCO
OPERA REMEMBERS
Robert Commanday
1922–2015**

Robert Commanday, considered by many to be the dean of classical music in San Francisco and whose writing filled the pages of *The San Francisco Chronicle* for nearly three decades, passed away in September. Commanday served as music critic of the newspaper from 1964 to 1993, the second chapter in a remarkable career. Before joining the staff of the newspaper, he had spent some two decades as a choral conductor and music educator, and after leaving *The Chronicle* he helped revolutionize the online world of music criticism by founding the website San Francisco Classical Voice (www.sfcv.org).

He received his musical training at Harvard University and the Juilliard School, and during the 1940s he taught at Ithaca College and the University of Illinois. He spent the 1950s at UC Berkeley, earning a master’s degree in musicology, teaching and leading the Glee Club and Treble Clef. From 1961 to 1965, he was the chorus director for the Oakland Symphony.

Commanday is survived by his wife, Mary; his son David, conductor of the Heartland Festival Orchestra in Peoria, Illinois; daughter Michal; granddaughter Elisabeth, who served on the editorial staff at San Francisco Opera; stepson Tom Stevens; and stepdaughter Anne Stevens. His stepson, J. Christopher Stevens, was the U.S. ambassador to Libya who was killed in Benghazi during the attacks of Sept. 11, 2012.



My life here

Our dining room chefs answer to our own resident food critics.

Great Food
BETTER
Company.

Our very own food critics find some of the best dining right here at San Francisco Towers, the city’s premier senior living community. In a city known for its cuisine, you might like to meet a few of our residents who get together to enjoy their favorite small bites and talk about their newest discoveries; shared with smiles, lively conversation, and laughter. And thanks to our own terrific culinary team, some of their best “excursions” happen right here. Great food and wonderful company are the perfect ingredients for a life well lived. To learn more, or for your personal visit, please call 415.447.5527.



San Francisco Towers

The life you want, in the city you love.

1661 Pine Street San Francisco, CA 94109 sanfranciscotowers-esc.org



A not-for-profit community owned and operated by Episcopal Senior Communities.
License No. 380540292 COA #177 EPSF723-06QB 060115

SAN FRANCISCO OPERA *Profile*

Gregory Henkel

Director of Artistic and Music Planning



Tell us about your career to this point, and what brought you to San Francisco Opera.

I was trained as a singer, and both of my degrees are in opera. To make my way through conservatory, I worked at Morgan Stanley in the mailroom (all great stories start in the mailroom, I suppose). I became an assistant in investment management and the bulk of my work was in project management, which is essentially what I do today. While I was on Wall Street, I was able to pop in my headphones and listen to music all day long. I used to listen to at least two operas and two recital discs every day. I amassed a huge repertoire that way and became obsessed with listening.

I decided to move to Chicago and pursue graduate school. My teacher recommended that I visit Lyric Opera of Chicago. I was offered a job as an audition coordinator there, which I turned down and I, then, offered to be an intern there. I got a lot of exposure and Bill Mason, Lyric's general director, sat me down and told me that I had a lot of options open to me in terms of a career in opera. I held a number of positions at Lyric and I became the assistant to the artistic director, Matthew Epstein.

I eventually was hired by Los Angeles Opera as artistic planning manager, and after a week of being there became casting director. When I arrived there in August 2005, I immediately began casting the following season, all of which was a great learning experience.

And then one day I got a call from David Gockley for my position, and I couldn't turn down the opportunity to work for a general director who has been at it for as long as he has, at this storied company, and in this beautiful city. I began in June 2008.

What goes into casting artists for our productions?

It's very instinctual, which makes it hard to explain. Sometimes I weirdly hear in colors and I'm trying to match the color of a voice to the color of a character as well as the other colors in the piece. The way I often describe it is as a tapestry: every thread has to be in the absolute right place. It comes down to everyone being a star in his or her own category. It's a mix of finding the right voice along with the personality that will also match the other colors and personalities in that performance, as well as the working personality. I look for people who are dynamic music makers and who understand life on the stage.

My father is a chef, and I liken what I do to being a sommelier who knows which wines to pair with different meals, and when to open a bottle. Planning a season is like planning a ten-course meal.

Any favorite memories here?

The Trojans was a cathartic experience and life-changing in many ways. Our current production of *Sweeney Todd, Il Trittico* in 2009, *Porgy and Bess* in 2009, the *Ring* cycle in 2011, *Nixon in China* in 2012, *Show Boat* in 2014. And all of the exciting Verdi and Puccini productions that Nicola does. At the end of the *Madama Butterfly* in 2014, I couldn't breathe afterwards. I will never forget that.

I also think the generosity of the audiences here is amazing. Especially when European artists come and seeing their faces during their bows, or American artists who have been in Europe for a long time, they are shocked by the adulation they get. It's beautiful to watch. 🍷

Bonhams knows art...



Sold for \$722,500
E. Charlton Fortune
The Senora's Garden, circa 1918
oil on canvas

...back to front.

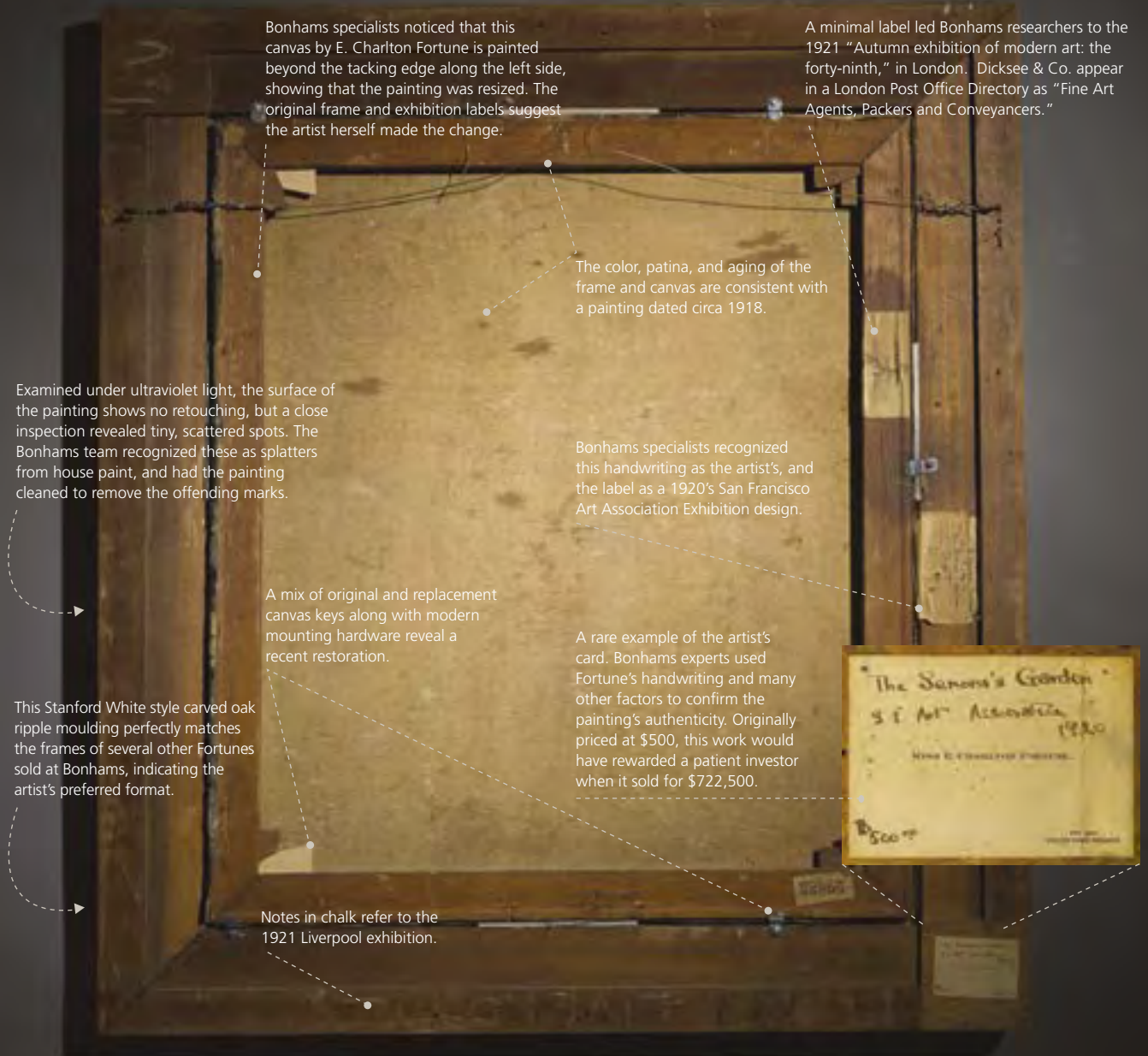

We never judge a book by its cover, or a painting by its front side alone. By the time this E. Charlton Fortune reached the auction block, our experts knew it inside and out.

Having already set the world record for a Fortune at auction, they built on their experience by studying the painting's scribbled notes, exhibition labels and materials.

Then they used Bonhams' global reach to put the painting in front of the right audience. Found in London, *The Senora's Garden* returned home to California to sell for \$722,500.

At Bonhams, starting at the back of each painting keeps our results out in front.

2015 ADLER FELLOWS

San Francisco Opera's Artists-in-Residence

Founded in 1977 as the San Francisco Affiliate Artists Opera program, Adler Fellowships are two-year performance-oriented residencies for classical music's most promising young artists. Now in its 38th year, this internationally acclaimed training program has launched the careers of many of the artists working on and off stage this season. We are grateful to all of our Adler Sponsors for their support, received from August 1, 2014 through September 14, 2015. For more information on sponsorship opportunities and Adler events, please call (415) 565-3225.



Soprano
JULIE ADAMS
Burbank, California
First-year Fellow
Sponsored by
Robert & Julie Dickson;
Robert Epstein & Amy Roth;
The Diana Dollar Knowles Fund for
Emerging Artists



Baritone
EFRAÍN SOLÍS
Santa Ana, California
Second-year Fellow
Sponsored by
Helen Berggruen;
Mr. & Mrs. C. Bradford Jeffries;
Soo & Raj Venkatesan



Bass-baritone
MATTHEW STUMP
Goshen, Indiana
First-year Fellow
Sponsored by
Barbara K. Jackson



Coach & Pianist
RONNY MICHAEL GREENBERG
Montreal, Canada
First-year Fellow



Coach & Pianist
NOAH LINDQUIST
Brooklyn, New York
Second-year Fellow
Sponsored by
Frances K. & Charles D. Field
Foundation
Barbara M. Ward &
The Honorable Roy L. Wonder



Mezzo-soprano
ZANDA SVĒDE
Valmiera, Latvia
Second-year Fellow
Sponsored by
Peggy & Boyce Nute



Baritone
EDWARD NELSON
Santa Clarita, California
First-year Fellow
Sponsored by
Ms. Maria Cardamone &
Mr. G. P. Matthews



Soprano
MARIA VALDES
Atlanta, Georgia
Second-year Fellow
Sponsored by
Lucia Bogatay & Thomas D. Wickens*;
Drs. John & Lois Crowe;
James A. Heagy,
in memory of Jayne Heagy



Tenor
CHONG WANG
Shijiazhuang City,
Hebei Province, China
First-year Fellow



Soprano
JACQUELINE PICCOLINO
Palatine, Illinois
Second-year Fellow
Sponsored by
Robert Epstein & Amy Roth;
Mr. & Mrs. Noel Fenton and
Mr. Peter Fenton;
Frances K. & Charles D. Field Foundation
*San Francisco Opera Guild
2015 Adler Scholarship Honoree*

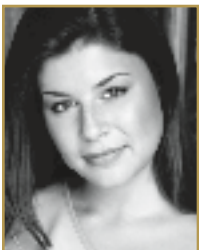

Bass
ANTHONY REED
Alexandria, Minnesota
First-year Fellow
Sponsored by
Mrs. James K. McWilliams



Mezzo-soprano
NIAN WANG
Nanjing, China
First-year Fellow
Sponsored by
Drs. Martin E. & Corazon D. Sanders



ADLER PROGRAM SPONSORS

Robert & Julie Dickson
Frances K. & Charles D. Field
Foundation
Charles D. & Frances K. Field Fund
The Geoffrey C. Hughes Foundation, Inc.
Barbara K. Jackson
Ms. Sheila Wishek

ADLER AFFILIATE SPONSORS

Darla & Richard Bastoni
Anne Gray
Bill Medigovich
Dr. Maya Meux
Don & Rene Morgan
Ms. Alice Ames Morison &
Dr. Oakley Hewitt
Mrs. Edward W. Rosston

ADLER PROGRAM ENDOWMENT GIFTS

Phyllis Edwards Scholarship Fund
William Randolph Hearst
Young Artists Fund
The Claramae Turner Hoffmann &
Frank Hoffmann Endowment Fund
The Diana Dollar Knowles Fund
for Emerging Artists
Lorry I. Lokey
Ralph R. Michaelis Estate
Anna & Frederick Schubert

FRIENDS OF THE ADLERS

Joyce & William Brantman Foundation
Alan R. & Sally J. Brudos
Janet & Lloyd Cluff
Leonard & Marie Collins
Mr. & Mrs. Peter W. Davis
Lisa Erdberg & Dennis Gibbons
Mr. & Mrs. Donald Frischmann
Mary & Craig Henderson
Barbara E. Jones
in memory of William E. Jones
Fred & Beth Karren
Mr. John E. Lee
Sylvia R. Lindsey
Bernice & John Lindstrom
Mr. & Mrs. Laurence R. Lyons
Miss Vivienne E. Miller
Milton Mosk & Thomas Foutch
Mr. Glenn H. Reid
Barbara J. Ross
Mrs. Afie Royo
Bob & Terri Ryan
Deborah & Paul Sagues
San Francisco Opera Guild/
East Bay Chapter
Mr. Felipe R. Santiago &
Mr. Barry T. Joseph
Betty & Jack Schafer
Anonymous (3)

Opera Ball 2015

Moonlight & Music



George Shultz, Charlotte Shultz, Keith Geeslin, Priscilla Geeslin, Cynthia Gunn, John Gunn, Tad & Dianne Taube, Paul Pelosi, Nancy Pelosi, Pitch Johnson, Maria Manetti Shrem, Athena & Timothy Blackburn

San Francisco Opera celebrated the opening of its 93rd season on September 11, 2015 with a sold-out performance of Giuseppe Verdi's *Luisa Miller*, led by Music Director Nicola Luisotti. The evening was distinguished by two events that are the highlight of the City's cultural season: San Francisco Opera Guild's *Opera Ball 2015*, co-chaired by Karen Kubin and Jane Mudge, and the *BRAVO! Club Gala*, co-chaired by Shannon Eliot and Laurie Diab. *Opera Ball 2015* was designed by event stylist J. Riccardo Benavides with dinner by McCall's Catering and benefited San Francisco Opera and Opera Guild's education and outreach programs that **annually reach more than 60,000 young people and families.**

PHOTO IDENTIFICATIONS ARE LEFT TO RIGHT. PHOTOS BY DREW ALTIZER



Trevor Traina, Dede Wilsey

Theodore Brown, Dan Cronan, Shannon Cronan, Mike Milstein, Sandra Farris, David Gockley, Francesca Zambello, Michael Fabiano, Nicola Luisotti



Willie Brown, Sonya Molodetskaya, Roman Gronkowski, Denise Sobel, Barbara Fritz, Linda Kemper, Lindsay Bolton, Lillian Jacks, Allison Spear, Randy Reynoso and Martin Camsey



Victor Hwang, Yiling Chen, Ronak Pakzad, Jonathan Tower, Deanna DiConstanza, Courtney Labe, Jim Labe, Hillary McGonigle, Michael Uytensu



Jon Rubinstein, Kristin Mills

Karen Richardson, Karl Mills

Inder Dhillon, Trent Norris, Jack Calhoun

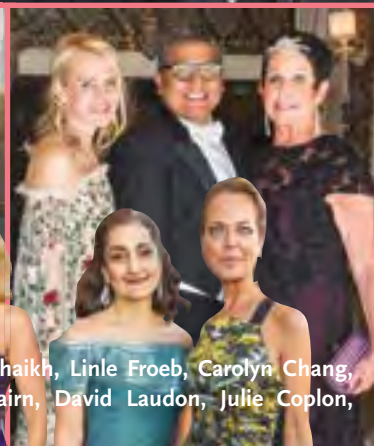

Maryam Muduroglu

Patricia & Charles Sprincin

Top: Arlene Sullivan, James Krohn, Nancy Kukacka, Edward Teran, Micki Turner, Sobia Shaikh, Linle Froeb, Carolyn Chang, Jane Mudge, J. Riccardo Benavides, Karen Kubin; Bottom: Robert Beadle, Maria Pitcairn, David Laudon, Julie Coplon, Randy Laroche, Daniel & Ann Girard, Fati Farmanfarmaian, Charlot Malin



Barbara Brookins-Schneider, Afsaneh Akhtari, Carolyn Chandler



Dixon & Carol Doll



Elie Abi-Jaoude, Milton Mosk, Tom Foutch



Gaurav Garg & Komal Shah



David Gockley, Paula & Bandel Carano



Lee Gregory, Matthew Shilvock



Karen Caldwell



Top: Bob & Chandra Friese, Ken McNeely, Pamela Joyner, Tim Wu; Bottom: Daniel Diaz, Barbara Brown, Saduman Guzel, Paul van Dyk



Mitch Shapiro, Ileana Facchini, Laura & Leo Vanmunching, Shariq Yosufzai, Brian James, Helen Meyer, Karen Ames, Kelly E. Carter, Teresa Rodriguez



Roselyn Swig, Madeline Ehrlich, Gretchen Kimball, David Blende, Lily Samii, Bill & Mary Poland



Maria Manetti Shrem,
Leah Crocetto

Susan & Mark Kroll

Mary Beth &
David Shimmon

Leah Crocetto,
Nicola Luisotti

Christopher Verdosci,
Jennifer MacCready
Robert Mison,
Marco Hughes

Dixie Lee Mahy

Wendy Ackrell, Mike Ackrell,
Bill Lamkin, Janet Lamkin, Paul Holm

Yuan
Yuan
Tan

Deepa Pakianathan

George Hume, Cathie Johnson,
Leslie Hume, Pitch Johnson

Yoshiko & Masashi Oka

Rusty & Roberta Holden

Amy Millman, Paul Kochis

Ronnie Genotti, David Oldroyd

Shelby &
Carol
Bonnie

Marilyn & Michael Cabak

Patricia
Kelly

Nancy &
Joachim Bechtel

Ginny Ziegler,
Teresa Medearis

David Gockley, Louise Gund

Rita Simonini & Nicola Luisotti,
Scotty Morris, Heide Betz
David Gockley, Dede Wilsey, Boaz Mazor

Beth Townsend,
Christopher Freye

Brad & Sarah Somberg

Alan Morrell, Lucy Buchanan

Debbie Mueller, Raj Singh & Renata Anderson,
Alisa Burgess-Blajwas, Sarah Ratchye

Denise De Luca,
Giovanni Mattera,
Sabrina Baldieri

Pamela & Richard Rigg, Flo Bryan

Sara & Austin Hills

Top: Carolyn, Clark & Sharon Winslow; Bottom: Denise Hale,
Rod & PJ Handeland, Cynthia Schreuder-Kalev, Lisa Grotts

Nancy Mueller, Mike Gaulke,
Judy Gaulke, Judy Koch



PACIFIC HEIGHTS

web: 0087267 | \$11,750,000

Pure modernism, exquisite design, and an airy livability. 1962 Esherick masterwork with dazzling bay views. PureHouse2610.com
Wendy Storch 415.519.6091



COW HOLLOW

web: 0087464 | \$5,850,000

4 plus bedroom, 3.5 bath home with kitchen-family room and garden. Golden Gate views, elevator, and garage. Great location. Janet Feinberg Schindler 415.265.5994



COW HOLLOW

web: 0087501 | Price Upon Request

Incredible residence with 5bd/4ba, 2 cars, multiple outdoor terraces in prime Cow Hollow location with sweeping GG Bridge views. CowHollowLuxury.com
Neill Bassi 415.296.2233



SANTA ROSA

web: 0087236 | \$3,250,000

Main home plus guest Casita, infinity pool/spa, cabana/outdoor kitchen, pizza oven, bocce, wine cave, and breathtaking views. ShilohCanyon.com
Sheri Morgensen 707.431.0777



SAUSALITO

web: 0087523 | Price Upon Request

Sausalito Classic with stunning San Francisco Bay and City views from every room. 3bd/3ba with updated chef's kitchen. 47Sunshine.com
John Caruso 415.350.0790



NOB HILL

web: 0087495 | \$10,000 per month

Generously scaled 2 bedroom, 2.5 bath with Bay views in doorman building across from Huntington Park. 2 car parking.
Mary Laughlin Fenton 415.205.5218

San Francisco Brokerage 117 Greenwich Street, San Francisco, CA 94111 · T: 415.901.1700

Wine Country Brokerage 25 East Napa Street, Sonoma, CA 95476 · T: 707.935.2288

JEFFREY G. GIBSON | Senior Vice President & Managing Broker | sothebys homes.com/norcal

Sotheby's International Realty and the Sotheby's International Realty logo are registered (or unregistered) service marks used with permission. Operated by Sotheby's International Realty, Inc.

Visit onlywithus.com to discover the benefits available through us alone.

BRAVO! CLUB Opening Night Gala



Susan Walker, Laurie Diab, Alex Petalas, Shannon Eliot, Kile Brisby, Lauren Groff, Benjamin Osgood, Victoria Weatherford, Kari Lincks



Jennifer Orne, Hadley Wilson, Samantha Hartwell, Sarah Lee



Paul Hlavaty, Joey Yoo



Isaac Safier, Rebecca Feigelson, Adam Arthur Bier, Rachel Lem Bier

Opera in the Park 2015



San Francisco Opera's season-opening festivities included the 42nd annual *San Francisco Chronicle Presents San Francisco Opera in the Park*, featuring Music Director Nicola Luisotti conducting the San Francisco Opera Orchestra. *Opera in the Park* featured Michael Fabiano, Leah Crocetto, Heidi Stober, Piotr Beczala, and other luminaries of the Fall 2015 season.





(Left to right): David Dolby, Catherine Madison, M.D., Dagmar Dolby, and Alireza Atri, M.D., Ph.D.

Innovating Care for Dementia

The Ray Dolby Brain Health Center at CPMC

Launched by a visionary philanthropic investment from **Dagmar Dolby** and her family, under the direction of **Catherine Madison, M.D.** the Ray Dolby Brain Health Center at CPMC has helped hundreds of local families deal with not only the challenges of medical care, but also the stress and practical considerations of an Alzheimer's diagnosis. Now, in a move toward developing innovative new treatments for dementia, the center has hired **Alireza Atri, M.D., Ph.D.**, formerly of Massachusetts General Hospital and Harvard Medical School to hold the Ray Dolby Endowed Chair in Brain Health Research. "We want to support patients and their families," says **David Dolby**. "And we welcome the participation and philanthropic support of the entire community."



GET “IN THE KNOW”

San Francisco Opera and its affiliates are pleased to offer a wealth of educational resources to help you get “in the know” for each opera performance. For information on these and other resources, visit sfopera.com/learn.

E-OPERA NEWSLETTER

San Francisco E-Opera subscribers are the first to know about the latest performances, special events, and educational opportunities. Keep up-to-date on featured artists, special ticket offers, advance program notes, and other insider information by signing up at sfopera.com/eopera.

INSIGHT PANELS

Renowned artists and personalities from the world of opera, including cast members and directors from the productions, share behind-the-scenes insights and experiences during informal panel discussions presented by San Francisco Opera Guild. Visit sfopera.com/insights.

OPERA PREVIEW LECTURES

San Francisco Opera Guild chapters present lectures that bring renowned musicologists to communities throughout the greater Bay Area, offering an in-depth look into the season’s upcoming operas. Visit sfopera.com/previews.

OVERTURE: OPERA WORKSHOPS FOR ADULTS

San Francisco Opera hosts a series of interactive workshops for adults about the journey of creating opera. Newcomers and seasoned opera-goers learn the process from the ground up and experience San Francisco Opera behind-the-scenes. Visit sfopera.com/adult.

FAMILY PROGRAMS

San Francisco Opera offers family programs, including movie screenings and interactive workshops, throughout the year. Visit sfopera.com/family.

CHECK OUT SAN FRANCISCO OPERA’S BLOG

Our blog, *Backstage at San Francisco Opera*, offers unique insight into the Company, with entries from the principal singers, chorus, and orchestra musicians to the creative teams for each opera and the many talented people who don’t take a bow on stage. Visit sfopera.com/blog.

OPERA HOUSE TOURS

Discover the magic that goes into creating an opera production with a backstage tour of the War Memorial Opera House led by a Guild volunteer docent. Tours occur only on selected dates in small groups; reservations required. E-mail tour.reserve@gmail.com or call the San Francisco Opera Guild at (415) 551-6353 to leave a message. For group tours contact Lynn Watson at sf.opera.tours@gmail.com. \$20 for general admission.

OPERA TALKS

Before every performance, charismatic scholars present a 25-minute overview of the opera, with insights on the music, composer, and historical background. Talks begin 55 minutes prior to curtain. Visit sfopera.com/operatalks.

Lucia di Lammermoor: Dr. Clifford Cranna

The Magic Flute: Kayleen Asbo

Die Meistersinger von Nürnberg: Peter Susskind

Il Barbiere di Siviglia: Bruce Lamott

The Fall of the House of Usher: Samuel Otter

CONNECT WITH US ON FACEBOOK, TWITTER, YOUTUBE, AND INSTAGRAM



Follow San Francisco Opera on Facebook, Twitter, and Instagram! You’ll get sneak peeks about upcoming events, special performances, and more. Like us at facebook.com/sfopera, and follow us at twitter.com/sfopera and instagram.com/sfopera. And don’t forget to check out our YouTube channel, featuring performance excerpts, artist interviews, and more at youtube.com/sfoperamedia.

DREW ALTIZER



John A. & Cynthia Fry Gunn



Once again, the unprecedented generosity of Cynthia and John Gunn has set the stage for a dazzling season at San Francisco Opera. Since 2002, when John joined the Opera Board, the couple has underwritten numerous productions and provided exceptional support for many of the Company's innovative endeavors.

In September 2008, the Gunns made a historic commitment—believed to be the largest gift ever made by individuals to an American opera company—to help fund the signature projects of General Director David Gockley, including new operas and productions, multimedia projects, and outreach programs. This season, the Gunns' inspired generosity is helping make possible four productions—*Sweeney Todd*, *Lucia di Lammermoor*, *Carmen*, and *Don Carlo*.

John shared his considerable insights at the 2014 conference of OPERA America, the national service organization for opera. As he told attendees, "Opera is a dynamic art form and all of us play a role in keeping it vital. We must expand our repertoire and our audiences, and strive for financial flexibility. And we depend on donors to keep opera alive."

John is the former chairman and CEO of Dodge & Cox

Investment Managers. He joined the firm in 1972, the year he received his MBA from Stanford Business School and married Cynthia, who graduated from Stanford with an A.B. in political science in 1970. Early in her career, Cynthia was the editor and director of The Portable Stanford book series for ten years. She edited twenty-eight books by Stanford professors on a vast array of topics, including *Economic Policy Beyond the Headlines* by George Shultz and Ken Dam.

In addition to their support of San Francisco Opera, the Gunns are active members of the community. John is the chair of the advisory board for the Stanford Institute for Economic Policy Research (SIEPR), serves as a trustee of Stanford University, and is on the board of directors of Stanford Hospitals and Clinics. Cynthia is an overseer of Stanford's Hoover Institution, a member of the advisory board of Family and Children Services, and serves on the boards of the Lucile Packard Foundation for Children's Health and the San Francisco Fine Arts Museums.

Opera lovers are grateful to Cynthia and John, and applaud their commitment to keeping San Francisco Opera a leading-edge company.

Jan Shrem & Maria Manetti Shrem

As Jan Shrem explains, “For Maria, it is all about the artists. Though I had loved opera for years before I met her, it was Maria who opened my eyes to the dedication and sacrifice of the artists.” With the renewal of another magnificent three-year commitment, Jan and Maria have expanded their support of opera artists through the establishment of two new funds in addition to the *Great Interpreters of Italian Opera Fund*. The *Conductors Fund* will help ensure the continued appearances of Maestro Nicola Luisotti and other Italian conductors, and the *Emerging Stars Fund* will help bring rising young talents to the stage.

Born in Florence, Italy, Maria says, “Opera has been one of my greatest passions since I was 13 years old.” When she saw *Madama Butterfly* at San Francisco Opera starring Renata Scotto in 1974, they had an emotional backstage meeting. “She was so far from home and so grateful to be able to speak Italian with me – we both cried. I began to understand the challenging life of opera artists. Since then, I have been motivated to do what I can to welcome artists when they are working in San Francisco.” Jan concurs, “They dedicate their lives for our pleasure, and their artistry elevates our lives.”

The *Emerging Stars* of San Francisco Opera’s 2015–16 season include virtuoso singers like Brian Mulligan, Nadine Sierra, Heidi Stober, Michael Fabiano and more. In addition to supporting their appearances, Maria and Jan are sponsoring the *Emerging Star of the Year* competition for a \$10,000 prize. What does it take to be an *Emerging Star*? In the Shrems’ view, a beautiful voice, a good ear, strong acting skills, and the ability to perform from the heart. At the end of the 2015–16 season, one artist will be selected for his or her superlative season performance by a jury including the Opera’s General Director, the Director of Artistic and Music Planning, and Jan and Maria. In addition, audience members will be invited to vote for their favorite *Emerging Star of the Year* online. Artist and competition information will be provided on the Opera’s website throughout the season.

David Gockley states, “San Francisco Opera has always taken pride in being able to spot young performers on the rise with our Adler and Merola programs, and now with the Jan Shrem and Maria Manetti Shrem *Emerging Star of the Year Award*, we will be recognizing artists on the threshold of stardom. We are so grateful for Jan and Maria’s generosity and their innovative approach to philanthropy.”

“It is immensely satisfying to support San Francisco Opera in this way. We can appreciate the benefits of our philanthropy here and now as we enjoy these young, exciting artists and become their friends.” Maria feels that artists want “friends” in the audience and she and Jan are pleased to know that their presence gives artists greater confidence. “We hope others will join us in contributing to these funds and these friendships.”

Jan says, “Opera is what brought us together, and it will always be central to our lives. It is a joy to share in Maria’s overwhelming enthusiasm. And it is important to ensure that San Francisco Opera has the support and stability it deserves to continue its transformative work.”



DREW ALTIZER



DREW ALTIZER

Top: Maria Manetti Shrem and Jan Shrem at the 2015 Opera Ball.

Bottom: Michael Fabiano and Maria Manetti Shrem at the 2015 Opera Ball.

SEE CONDUCTORS WHO COMMAND.



SUSANNA MÄLKKI

Oct 22–24

CHOPIN AND SIBELIUS

The dynamic **Susanna Mälkki** conducts Sibelius's exhilarating Fifth Symphony, one of the composer's greatest triumphs. Plus, Chopin's Piano Concerto No. 1 performed by pianist **Simon Trpčeski**, praised by *The Times* of London for his "electrifying virtuosity."



ISRAEL PHILHARMONIC ORCHESTRA
CONDUCTED BY ZUBIN MEHTA

Nov 8

ISRAEL PHILHARMONIC ORCHESTRA

One of Israel's oldest and most influential cultural institutions, and a favorite of San Francisco audiences, the **Israel Philharmonic Orchestra**, performs Beethoven's majestic *Eroica* Symphony and more, conducted by **Zubin Mehta**.



MICHAEL TILSON THOMAS

Nov 19–22

MTT CONDUCTS SCHUMANN AND STRAUSS

Schumann captures the spirit of spring in his lively First Symphony, and Grammy Award-winning soprano **Laura Claycomb** performs Strauss's high-flying, passionate Brentano Lied.



SAN FRANCISCO
SYMPHONY

MICHAEL TILSON THOMAS • MUSIC DIRECTOR

SFSYMPHONY.ORG
415-864-6000

TICKETS
START AT \$15*

SECOND CENTURY PARTNERS



Inaugural Partner



SEASON PARTNERS



Official Airline

San Francisco Chronicle
SFGate.com



Concerts at Davies Symphony Hall. Programs, artists, and prices subject to change.
*Subject to availability.

Box Office Hours Mon–Fri 10am–6pm, Sat noon–6pm, Sun 2 hours prior to concerts
Walk Up Grove Street between Van Ness and Franklin

SPONSOR SPOTLIGHT

DREW ALTIZER



Joan and David Traitel/Great Singers Fund

(Sponsor, Piotr Beczala in *Lucia di Lammermoor*)

“Without great singers, opera is not all it could be,” says San Francisco Opera board member Joan Traitel. “That’s why my husband and I approached David Gockley with the idea of creating a special way of supporting singers exclusively.” The result was the Great Singers Fund, inaugurated by the Traitels in 2008 to provide San Francisco Opera with enhanced support to attract the world’s best singers. Joan, a member of the Opera’s board of directors since 1998, and her husband David were production sponsors for several years before founding the Great Singers Fund. “The Fund makes a difference in the quality of opera in San Francisco,” Joan explains. When asked to name a favorite artist in the 2015-16 Season, Joan simply can’t stop at one. “There are so many! Piotr Beczala is one of the most sought-after lyric tenors of our time. We are so pleased that the Fund can enable his appearance. I hope people see the relationship between the Great Singers Fund and this season’s fantastic lineup. Your support truly can make a difference! These amazing artists make an evening special, and at the end you walk away happy.”

Chevron (Production Sponsor, *The Magic Flute*)

Throughout its long history with San Francisco Opera, Chevron has generously supported many of the company’s artistic productions and community outreach initiatives. Continuing this tradition, this season, Chevron is a corporate Production Sponsor of *The Magic Flute*. Chevron has a proud history of serving its customers and communities in the Bay Area. Chevron’s philosophy of investing in community institutions encourages a culture of artistic achievement and growth, which strengthens the communities in which we live and work. San Francisco Opera is grateful to Chevron for its generous support.



San Francisco Opera Guild (Production Sponsor, *The Magic Flute*)

San Francisco Opera Guild supports Bay Area school children, teachers, parents and the extended community through its award-winning arts education and outreach programs. Founded in 1939, San Francisco Opera Guild has acted on its belief that the life lessons drawn from creative expression are the foundation of confidence and integrity by developing programs that extend the impact of opera, bringing it center stage into the life of the community. Through the Guild's fundraising events, each year more than 50,000 students in nearly 200 schools throughout Northern California find their voice, receiving the benefits of arts education, as only opera can deliver. San Francisco Opera Guild's education fund ensures the continuation of these vital programs. San Francisco Opera Guild also provides educational opera performances on theater stages throughout the community and strives to make opera accessible to all through its opera appreciation programs. San Francisco Opera Guild is a proud supporter of San Francisco Opera and Production Sponsor of *The Magic Flute*.



United (Production Sponsor, *The Magic Flute*)

United is committed to serving the communities where our customers and co-workers live and work. As a global airline, we focus on promoting awareness of cultural diversity by supporting organizations that bring the diversity of the world to local communities. United is the official airline of San Francisco Opera and flies artists from around the world to the front of the stage. San Francisco Opera is grateful for the continued partnership and thanks United for its generous support of *The Magic Flute* and the 2015–16 Season.

Give

Join our family of generous supporters and enrich your connection to San Francisco Opera. From dress rehearsals and panel discussions with artists to backstage tours and more, enjoy exclusive benefits while supporting our productions, community outreach efforts and education programs.

Join today with a gift of \$75 or more.
Visit sfopera.com/donate or call (415) 565-3212



SAN FRANCISCO
OPERA

YOUNG PROFESSIONALS AT SAN FRANCISCO OPERA

San Francisco Opera has two fantastic opportunities for young professionals between the ages of 21–40. Whether you're interested in discounted tickets, invitations to rehearsals or exclusive events, we invite you to get involved!

BRAVO! CLUB



San Francisco Opera's young professional group, BRAVO! CLUB, is a dedicated group of over 900 Bay Area young professionals ages 21–40. Members enjoy access to discounted tickets, educational and social events throughout the year, while helping to build the future audience for San Francisco Opera. Memberships cost \$60 and include the following benefits:

DISCOUNTED TICKETS

\$37 Dress Circle & \$52 Orchestra tickets through BRAVO! Tix.

FREE ADMISSION

Members enjoy free admission to social and educational events—check out our website for upcoming events!

COMPLIMENTARY PRE-SHOW RECEPTIONS

Build a community around going to the Opera and enjoy complimentary receptions prior to three operas each season.

EXCLUSIVE INVITES

Only BRAVO! members can purchase tickets to high-profile events, like the annual BRAVO! Opening Night Gala.

2015 BRAVO! CLUB Board of Directors: Lauren Groff (President), Kyle Brisby, Laurie Diab, Shannon Eliot, Jorge Jaramillo, Kari Lincks, Benjamin Russell Osgood, Alexander Petalas, Susan Walker, and Victoria Weatherford.

For more information or to join:

sfopera.com/BRAVO

ORPHEUS



Orpheus at San Francisco Opera is a dynamic community of young donors who share a passion for opera and a belief in its future. Every gift to Orpheus enables San Francisco Opera to create, innovate and share this remarkable art form with the widest possible audiences. Orpheus gifts are eligible to be matched, which makes that much more of a difference!

Join Orpheus and lead the next generation of opera supporters.

GREAT PERKS

Join us for a variety of social and networking events with fellow young opera fans. Members enjoy complimentary memberships to BRAVO! CLUB and the Medallion Society, with benefits including complimentary subscription series parking, ticket exchanges and invitations to exclusive events and rehearsals.

MAXIMIZE YOUR IMPACT

Make a membership gift between \$500 and \$1,500 (depending on your age between 21–40) and your gift could be eligible for a match of up to 5 to 1 through the Orpheus Matching Fund*.



*The Orpheus Matching Fund is generously provided by Marina and Ben Nelson, with additional support from Koret Foundation, Lisa P. Lindelef and Soo and Raj Venkatesan.

For more information or to join, contact Sandra Chien at (415) 551-6393 or schien@sfopera.com

sfopera.com/Orpheus

TIM WILLIAMSON

ALL PHOTOS BY DREW ALTIZER EXCEPT WHERE NOTED

2015–2016 REPERTORY

LUISA MILLER

Giuseppe Verdi

September 11, 16, 19, 22, 25, 27

Production made possible, in part, by

Diane B. Wilsey, Koret Foundation, Dianne & Tad Taube

SWEENEY TODD: THE DEMON BARBER OF FLEET STREET

Stephen Sondheim

Company Premiere

September 12, 15, 18, 20, 23, 26, 29

Production made possible, in part, by

John A. & Cynthia Fry Gunn, Roberta & David Elliott, Meyer Sound,
The National Endowment for the Arts

LUCIA DI LAMMERMOOR

Gaetano Donizetti

October 8, 11, 13, 16, 21, 24, 28

Production made possible, in part, by

John A. & Cynthia Fry Gunn, Keith & Priscilla Geeslin,
Jan Shrem & Maria Manetti Shrem

THE MAGIC FLUTE

Wolfgang Amadeus Mozart

October 20, 25, 27, 29; November 4, 8, 12, 14, 17, 20

Production made possible, in part, by

San Francisco Opera Guild, Chevron, United Airlines,
The E. Nakamichi Foundation

DIE MEISTERSINGER VON NÜRNBERG

Richard Wagner

November 18, 21, 24, 27; December 2, 6

Production made possible, in part, by

The Burgess and Elizabeth Jamieson Fund,
The Bernard Osher Endowment Fund

THE BARBER OF SEVILLE

Gioachino Rossini

November 25, 29; December 1, 5, 9



THE FALL OF THE HOUSE OF USHER

(A Double Bill)

Usher House • Gordon Getty

La Chute de la Maison Usher • Claude Debussy

U.S. Premiere of Double Bill

December 8, 10, 11, 13

Production made possible by Jan Shrem & Maria Manetti Shrem

CARMEN

Georges Bizet

May 27, 28, 29, 31; June 1, 17, 23, 26, 30; July 2, 3

Production made possible by John A. & Cynthia Fry Gunn

DON CARLO

Giuseppe Verdi

June 12, 15, 18, 21, 24, 29

Production made possible, in part, by John A. & Cynthia Fry Gunn,
Edmund W. and Jeannik Méquet Littlefield Fund, Leslie & George Hume,
Thomas* & Barbara Wolfe, Jan Shrem & Maria Manetti Shrem

JENŮFA

Leoš Janáček

June 14, 19, 22, 25, 28; July 1

Production made possible, in part, by

The Bernard Osher Endowment Fund, Koret Foundation,
Dianne & Tad Taube, The Thomas Tilton Production Fund

Company Sponsors

Norby Anderson, The Dolby Family, Ann & Gordon Getty Foundation,
John A. & Cynthia Fry Gunn, Franklin & Catherine Johnson,
Edmund W. & Jeannik Méquet Littlefield Fund, Steven M. Menzies,
Bernard & Barbro Osher, Jan Shrem & Maria Manetti Shrem,
Phyllis C. Wattis Endowment Funds, Diane B. Wilsey

The season is also made possible by

The Great Singers Fund, established by Joan & David Traitel

The Conductors Fund, The Emerging Stars Fund, &
The Great Interpreters of Italian Opera Fund,
all established by Jan Shrem & Maria Manetti Shrem

* deceased

Season Sponsor



Corporate Partners



San Francisco Opera is supported, in part, by a grant
from Grants for the Arts/San Francisco Hotel Tax Fund.



All performances feature English supertitles. Repertoire, casts,
dates, and ticket pricing are subject to change.

Box Office (415) 864-3330 • sfopera.com



Wolfgang Amadeus Mozart

BRIDGEMAN ART LIBRARY

SAN FRANCISCO OPERA

David Gockley, General Director

Nicola Luisotti, Music Director
Caroline H. Hume Endowed Chair

Wolfgang Amadeus Mozart

THE MAGIC FLUTE

This production is made possible, in part, by San Francisco Opera Guild, Chevron, United Airlines and The E. Nakamichi Foundation.

Ms. Sierra's appearance is made possible by the Jan Shrem & Maria Manetti Shrem Emerging Stars Fund.

Additional support for this production is provided by Affiliate Sponsors Stephen & Choongja Kahng and Suffolk Construction.



THE MAGIC FLUTE

ACT I

A young prince named Tamino is being chased by a serpent through a valley. After he falls unconscious, three ladies enter and kill the snake. Tamino awakens and assumes the snake was killed by a good-natured bird catcher named Papageno who has just arrived on the scene. When Papageno accepts the credit, the three ladies reappear and place a padlock on his lips to prevent further lying. They then show Tamino a portrait of Pamina, the beautiful daughter of their mistress, the Queen of the Night. He immediately falls in love with her. They then tell him she has been kidnapped by the evil magician Sarastro. The Queen appears and asks Tamino to rescue Pamina, which he agrees to do. The ladies free Papageno and give him a magic set of chimes. They also give Tamino a magic flute and send the two off on their mission.

Pamina is being guarded by a villain named Monostatos, who is attempting to seduce her when Papageno wanders in. Frightened, Monostatos runs off, leaving Papageno to tell Pamina that her rescuer is close by.

Tamino is being led through Sarastro's realm by three boys. He tries to enter the three temple doors, but is turned away from two. At the third, he is greeted by a priest, who tells him the Queen is really the evil one and the good Sarastro was merely trying to get Pamina away from her mother's dark influence. Tamino rushes off to find Pamina; a moment later, she and Papageno enter, pursued by Monostatos. Papageno plays his magic bells, rendering the villain and his henchmen harmless. Sarastro enters and tells Pamina she is free to marry but not to return to her mother. Tamino is brought in by Monostatos, who demands a reward from Sarastro but instead gets punished.

ACT II

Sarastro informs the priests that Tamino and Papageno are about to undergo the rites of initiation to determine if they are worthy to enter Sarastro's Temple of Light. Tamino, who is brave, and Papageno, who is not, receive contradictory counsel from the temple priests and the Queen of the Night's three ladies, but they decide to follow the priests, who take away the flute and bells from the pair. Monostatos attempts one last seduction of Pamina, but he is interrupted by the Queen who comes to her daughter and demands that she murder Sarastro. Instead, Pamina goes to Sarastro and begs forgiveness for her mother; he agrees, declaring

that only love, not vengeance, will lead to peace and happiness. As part of their tests, both Tamino and Papageno are sworn to silence. An old woman approaches Papageno declaring that she is really eighteen years old and in love with him. She runs away, but three boys appear and give back to Tamino and Papageno the magic flute and bells. Pamina arrives, but she misunderstands Tamino's silence and is heartbroken. Sarastro reassures her, but she is not comforted. Papageno says that he wants a sweetheart, and the old woman returns and reveals herself to be a young woman in disguise. Her name: Papagena. As soon as she reveals herself, however, a priest orders her away.

Meanwhile, Pamina is about to commit suicide using the dagger her mother gave her to kill Sarastro. The three boys stop her and take her to Tamino, who is about to undergo the final two trials. Pamina and Tamino go through the ordeals together, emerging unscathed thanks to the magic flute. Papageno rather reluctantly attempts to hang himself. Seeing this, the three boys suggest he play his magic bells. He does and Papagena appears; the two declare their intent to raise a large family. Meanwhile, Monostatos has joined forces with the Queen of the Night, but their plan to kill Sarastro is foiled by an earthquake. The opera ends with Sarastro, Tamino, and Pamina celebrating the victory of light over darkness.

First performance: Vienna, Theater auf der Wieden, September 30, 1791

First performance in the United States: New York, Palmo's Opera House, April 17, 1833

First San Francisco Opera performance: October 11, 1950.

Orchestra: 2 flutes (1 doubling piccolo), 2 oboes, 2 clarinets (both doubling on basset horns), 2 bassoons, 2 horns, 2 trumpets, 3 trombones (1 doubling alto trombone), 1 timpani, 1 celesta; 38 strings

Backstage: 3 trombones

Personnel: 16 principals, 48 choristers, 21 supernumeraries; TOTAL: 85

The Magic Flute has been performed in 13 previous seasons at San Francisco Opera. For more information on these past performances, please visit archive.sfopera.com.

Opera in two acts by **Wolfgang Amadeus Mozart**

Text by **Emanuel Schikaneder**

English version by **David Gockley**

THE MAGIC FLUTE

DIE ZAUBERFLÖTE

(Sung in English with English supertitles)

Conductor

Lawrence Foster*

Director

Harry Silverstein

Production Designer

Jun Kaneko

Lighting Designer

Paul Pyant

Chorus Director

Ian Robertson

Choreographer

Lawrence Pech

Fight Director

Dave Maier

Assistant Conductors

Dennis Doubin

Stephanie Rhodes*

Musical Preparation

Sun Ha Yoon

Noah Lindquist†

Ronny Michael Greenberg†

John Churchwell

Fabrizio Corona

Assistant Stage Director

Lisa-Marie Shuster

Stage Manager

Gina Hays

Costume Supervisor

Jai Alltizer

Wig and Makeup

Jeanna Parham

San Francisco Opera co-production with
Washington National Opera, Opera Omaha,
Lyric Opera of Kansas City, and Opera Carolina

TUESDAY, OCTOBER 20, 2015 AT 7:30 PM

SUNDAY, OCTOBER 25 AT 2 PM

TUESDAY, OCTOBER 27 AT 7:30 PM

THURSDAY, OCTOBER 29 AT 7:30 PM

WEDNESDAY, NOVEMBER 4 AT 7:30 PM

SUNDAY, NOVEMBER 8 AT 2 PM

THURSDAY, NOVEMBER 12 AT 7:30 PM

SATURDAY, NOVEMBER 14 AT 7:30 PM

TUESDAY, NOVEMBER 17 AT 7:30 PM

FRIDAY, NOVEMBER 20 AT 7:30 PM

CAST

(in order of vocal appearance)

Tamino

Paul Appleby*

The Three Ladies

Jacqueline Piccolino†

Nian Wang†

Zanda Švēde†

Papageno

Efraín Solís†

The Queen of the Night

Albina Shagimuratova

Three Slaves

Chester Pidduck

Michael Belle

Philip Pickens

Monostatos

Greg Fedderly

Pamina

Sarah Shafer (10/20, 25, 27, 29)

Nadine Sierra (11/4, 8, 12, 14, 17, 20)

The Three Boys

Michael Sacco*

Pietro Juvara

Rafael Karpa-Wilson*

The Speaker

Anthony Reed†

Sarastro

Alfred Reiter

First Priest

Richard Walker

Second Priest

Edward Nelson†

Papagena

Maria Valdes†

First Armored Man

Chong Wang†

Second Armored Man

Anthony Reed†

Members of the priesthood, initiates, animals

*San Francisco Opera debut

†Current Adler Fellow

TIME AND PLACE: Imaginary Egypt

ACT I

—INTERMISSION—

ACT II

*Latecomers will not be seated during the performance after the lights have dimmed.
Patrons who leave during the performance will not be re-seated until the next intermission.
The use of cameras, cellular phones and any kind of recording equipment is strictly forbidden.
PLEASE TURN OFF AND REFRAIN FROM USING ALL ELECTRONIC DEVICES.
The performance will last approximately three hours, five minutes.*

Love Conquers All



CORY WEAVER

What are we to make of *The Magic Flute*? A comedy with a serious vein or an amalgam of conflicting styles? Mozart's last opera has always been something of an anomaly. Smashing together various strands, with murderous threats and obscure rituals, Mozart and his librettist Emanuel Schikaneder created a very strange opera indeed. But many of those intriguing facets were part and parcel of the suburban theater company for which the piece was written. Rather than pandering to their audience, Schikaneder and Mozart created as complex a morality tale as any of the composer's previous operas. But, without the moral compromise of the Da Ponte comedies, Mozart's bawdy farce finally presents romantic love in its purest form.

By the time that Mozart wrote *The Magic Flute* for the Viennese suburbs, he was highly adept at writing commissioned work. He was raised in Salzburg, then not strictly part of Austria but ruled over by the

Gavin Plumley is a British writer and musicologist specializing in the history and culture of Vienna.

Prince Archbishop of Salzburg, where, like his father, Mozart was on the Archbishop's music staff. Given his children's considerable talents, however, Mozart's father Leopold took the opportunity to parade his children around the courts and cities of Europe. Yet, having enjoyed success on tour, the returns to Salzburg were always an anti-climax. At home Mozart had little opportunity to spread his wings beyond writing endless masses and anthems. He had to escape.

The composer's initial destination was Vienna. As the heart of the Habsburg Empire and the seat of the Holy Roman Emperor, the city enjoyed an unparalleled cultural life. It had opera, churches, and numerous potential patrons. Mozart attempted to find employment there in 1773, but the plan failed and he returned to Salzburg with his tail between his legs. Over the next eight years, he repeatedly tried to find the job that would release him from the Prince Archbishop's clutches. In 1781, Mozart went to Munich for the premiere of his opera *Idomeneo*, and then caught up with touring Archbishop's retinue as it arrived in Vienna. When the court returned to Salzburg, Mozart stayed behind; it was to be the making of him and, indeed, Vienna.

...Mozart's bawdy farce finally presents romantic love in its purest form.

At the time, Emperor Josef II was making marked reforms across the Holy Roman Empire, aimed at diminishing the power of the church and the Jesuits in particular. While he inadvertently put many church musicians out of work, Vienna's theaters flourished, as did an atmosphere of enlightenment and entertainment. Having leased the theaters to outside producers, the Emperor then took over the central Burgtheater himself, employing his friend Count Rosenberg as director. The Emperor insisted on German-language works, an avoidance of opera seria, and a general predilection for comedy. As Mozart wrote to his father, Vienna was "the best place in the world for his profession." This happy-go-lucky environment brought about Mozart's first stage work for Vienna, the cheeky *Abduction from the Seraglio* and, after some wrangling, adaptation and kowtowing to Imperial demands, the controversial *Marriage of Figaro*.

But theatrical Vienna was not entirely focused on the politics and premieres at the Burgtheater. Around this time, the Emperor took a more lax approach to theaters outside the city walls. While Vienna is now a seamless sprawl from the center to the Vienna Woods, in Mozart's day, the inner city was separated from the suburbs by a ring of medieval walls. Despite this marked division between city and outlying villages, the Emperor had sway over all of it. Within his new policy of "theater freedom," the Emperor allowed for the establishment of three new auditoriums including the Freihaus-Theater (1787), southwest of Vienna.

Each of these theaters had its own traditions, not least the Freihaus, run by the spirited impresario Emanuel Schikaneder. He and Mozart first met in Salzburg, when Mozart contributed music to some of his touring productions. The pair subsequently met again in Vienna when Schikaneder mounted a new production of *Abduction*. And the actor-producer would certainly not have been far from Mozart's mind when he pitched *The Marriage of Figaro* to the powers-that-be at Court; Schikaneder's recent production of the play had been cause for much controversy.

Mozart was instantly attracted to these maverick tendencies and, although connections to Court had

proved fruitful, Mozart craved independence—much as he had done in Salzburg. But rather than just wishing for new avenues of interest, the Freihaus soon became a necessity. Following the death of Emperor Josef II in 1790, Mozart was forced to look for work. Coronation celebrations for the new Emperor, Leopold II, provided a commission for a new opera called *La Clemenza di Tito* (*The Clemency of Titus*), but it was not enough. The rent was due for Mozart and his wife.

Calling in a favor from his friend the tenor Benedikt Schack—Mozart's first Tamino—Schikaneder's theater troupe provided that financial lifeline. The move away from the splendor of the Burgtheater in the center of town to the suburban theater could not have been more marked.

It was called the Freihaus because, thanks to the owners, it was free from all taxes. In the great courtyard there was a garden with *allées*, flowerbeds and a wooden pavilion. The theater accommodated 1,000 people and was equipped with all the necessary requisites—safety, comfort, and stage machinery. Since, in this enormous place, there was no lack of room, the director and most of the company lived in the Freihaus.

Left: Alek Shrader as Tamino in our 2012 presentation.

Right: San Francisco Opera's Pamina of 1975, Kiri Te Kanawa, being led by the Three Spirits.





The audience at the Freihaus was far less pretentious, and it was the eating and drinking that most people remembered, including the poet Ignaz Franz Castelli.

I had to sit for three hours, bathed in heat and sweat and impregnated by the garlicky fumes of the smoked meats being consumed. Finally the lamps were dimmed and my sun started to rise. The musicians came into the pit one by one, those lucky ones, who can sit there every day.

The sun was, of course, *The Magic Flute* itself. Yet despite Castelli's admiration, Schikaneder and Mozart had written some-

thing that was far from rarefied. Unlike Mozart's previous high-born comedies, *The Magic Flute* had the feeling of a ribald farce. Schikaneder himself played Papageno, prompting endless encores of his arias from a loyal audience. Papageno enters the opera untroubled by life, and his easy temperament works its way through the piece. It feels only natural that he will in turn find his mate in Papagena, who is just as smilingly silly as he is (and driven by sex). In time, their charming music box transforms serious individuals into much meeker specimens; the magic of the Freihaus was at work.

But, alongside the smoked meats, the drink, and Papageno's japes and jaunts, there is a more sombre side to *The Magic Flute*. If Papageno is characterised by quixotic and dancing tunes,

Left: Director Harry Silverstein (left) and designer Jun Kaneko discuss staging during a tech rehearsal.

Below: Autographed copy of *The Magic Flute* score, 1791

Tamino is ardent, heroic and serious. Rather than just creating contrast with Papageno's world, however, this yin and yang has a very clear moral point to make. Like in *The Marriage of Figaro*, *Don Giovanni* and *Così fan tutte*, love is something to be earned, cherished, and respected. Frivolity is all very well and good but, as Mozart had already pointed out, it can lead to the grave. Even the larky Papageno has to learn some restraint. The trials of fire and water through which Tamino and Pamina must pass in order to reach enlightenment and marriage are manifestations of the trials and tribulations of our own daily lives.

Further jeopardy is added by the Queen of the Night. She occupies her own inimitable sound world. Mozart created the role as a vehicle for his sister-in-law Josepha Weber, and he wrote a wild coloratura showcase. Weber had been the prima donna at the Freihaus Theater since 1789 and, as a central part of Schikaneder's troupe, she required a major role in the new opera. But while Mozart pandered to such demands, creating tailored roles for both Weber and Schikaneder, they form an essential part of the opera's fabric. The Queen of the Night first appears to Tamino, cajoling him in a style that mimics his own. But when Sarastro finally impresses himself upon the story and points the way to resolution, the Queen threatens to kill Sarastro. But through the gleeful and pure choruses of his followers and his contrasting sagacity, Sarastro makes the passage to salvation clear. The trials he sets for his newest disciples have religious connotations, taken from the book of Isaiah:

When thou passest through the waters, I will be with thee; and through the rivers, they shall not overflow thee: when thou walkest through the fire, thou shalt not be burned; neither shall the flame kindle upon thee.

By having faith and turning away from anger and frivolity, the rising sun greets Tamino and Pamina.

In many ways, this conflation of jollity and ardor, murderous intent and religious sobriety has the feel of a review show. Each character has a turn, an aria, a duet, all presented with great flair. But, like the various characters in his suburban fairy-cum-morality tale, Mozart is able to assume almost any role and when the opera opened on September 30, 1791 (with Mozart directing from the keyboard), it was an enormous success. The composer was in his musical prime. The restrictions of the Salzburg court had prevented him from displaying this nascent skill and, indeed, the political minefield of the Burgtheater— however liberal the Emperor and his staff— had often stymied his intent. Within the collaborative freedom of the Freihaus, Mozart was able to explore the full range of his talents.

The sheer post-modern vivacity of *The Magic Flute*—its collocation of various styles and forms, the seriousness with which he presented religious and Masonic enlightenment, and the ultimate balm of sexual and romantic love— points to a new vein of creativity. Sadly, it was not to last. The happiness of the opera's final moments and Mozart's suburban success proved cruelly short-lived; Mozart was dead two months later. But in those last weeks of his brief life, the composer presented the world with a most dazzling sun, burning through the garlic and sweat of the suburbs. Neither the jollity of Papageno, Tamino's ardor, the Queen's anger, or the wisdom of Sarastro wins through. Each is balanced by the other and, in the end, love conquers all. 🌞



The MAGIC FLUTE

Past Casts at San Francisco Opera



MARTY SOHL



LARRY MERKLE



STROHMEYER

Above, left to right: Our Pamina and Tamino in 1991 were portrayed by Ruth Ann Swenson and Jerry Hadley; Papageno (Johannes Martin Kränzle) and Papagena (Marnie Breckenridge) from our 2003 production; Our first production in 1950 featured John Brownlee as Papageno and Charles Kullman as Tamino.



RON SCHERL

Left: Our 1980 production featured sets by Marc Chagall.



RON SCHERL

Above: Our 1980 production featured the Queen of the Night (Barbara Carter) with her three ladies (Rebecca Cook, Gwendolyn Jones, Fredda Rakusin) and Monostatos (Steven Cole).



TERRENCE MCCARTHY

Background: Piotr Beczala (Tamino) charms fanciful animals, like the "crocoquin" and "giraffestrich," created by renowned cartoonist Gerald Scarfe for our 2007 production.

ARTIST PROFILES



LAWRENCE FOSTER

(Los Angeles, California)

Conductor

Lawrence Foster makes his San Francisco Opera debut in the 2015-16 season

conducting *The Magic Flute* and *The Fall of the House of Usher*. Since 2013, he has held the position of music director of l'Opéra de Marseille and l'Orchestre Philharmonique de Marseille. He is also conductor laureate of the Gulbenkian Orchestra, following a ten-year tenure as artistic director and chief conductor; his discography with that orchestra includes a number of recordings for PentaTone Classics, notably a highly acclaimed album of violin works by Bruch, Chausson and Korngold with Arabella Steinbacher and Gordon Getty's *Usher House*. Recent career highlights include engagements as guest conductor with l'Orchestre National de Lyon, Copenhagen Philharmonic Orchestra, Dallas Symphony Orchestra, Montreal Symphony Orchestra, and the Hong Kong Philharmonic. Foster was music director of Orchestre et Opéra National de Montpellier Languedoc Roussillon from 2009–12, and previously held music directorships with the Orquestra Simfònica de Barcelona, Orchestre Philharmonique de Monte Carlo, Jerusalem Symphony Orchestra, Houston Symphony, Orchestre de Chambre de Lausanne and the Aspen Music Festival and School. Born to Romanian parents, Foster has been a major champion of the music of George Enescu, serving as artistic director of the George Enescu Festival from 1998 to 2001. In January 2003 he was decorated by the Romanian President for his services to Romanian Music.



SARAH SHAFER

(State College, Pennsylvania)

Pamina

Soprano Sarah Shafer made her San Francisco Opera debut as Mary Lennox in the 2013

world premiere of *The Secret Garden*, presented at UC Berkeley's Zellerbach Hall, and she created the role of Rosetta in the 2015 world premiere of Tutino's *Two Women*. Career highlights include

Barbarina (*Le Nozze di Figaro*) at the Glyndebourne Festival and at the BBC Proms in London's Royal Albert Hall; Adina (*L'Elisir d'Amore*) with Opera Memphis; and Papagena (*Die Zauberflöte*) with Opera Philadelphia. Shafer's credits with Philadelphia's Curtis Opera Theatre include Giulietta (*I Capuleti e i Montecchi*), Elizabeth Zimmer (*Elegy for Young Lovers*), Ilia (*Idomeneo*), Rosina (*Il Barbiere di Siviglia*), Sofia (*Il Signor Bruschino*), Mélisande (*Impressions of Pelléas*), Pamina, and Almirena (*Rinaldo*). On the concert stage, Shafer has appeared with the Philadelphia Orchestra, the National Orchestra of Mexico, the Wrocław Symphony Orchestra (Poland), the Louisiana Philharmonic, Iowa's Quad City Symphony Orchestra, the Orchestra of the Age of Enlightenment, and the New York Choral Society. Shafer has been a resident artist at Vermont's Marlboro Music Festival, where she worked with pianist Richard Goode; she appeared in a solo recital with Goode in 2012 in Philadelphia.



NADINE SIERRA

(Fort Lauderdale, Florida)

Pamina

Former San Francisco Opera Adler Fellow Nadine Sierra made her Company debut in 2011 creating

the roles of Juliet and Barbara in the world premiere of *Heart of a Soldier* and returned as Papagena in *The Magic Flute* (2012), Musetta in *La Bohème* (2014), and Countess Almaviva (*Le Nozze di Figaro*) in 2015; she will be seen in the title role of *Lucia di Lammermoor* with the Company this fall. She is an alumna of the 2010 Merola Opera Program, where she was heard as Adina in *L'Elisir d'Amore*. Winner of the 2009 Metropolitan Opera National Council Auditions, Sierra has appeared in the title role of *Lucia di Lammermoor* in Zurich; Musetta with the Israeli Opera; Euridice (*Orfeo ed Euridice*) with Palm Beach Opera; Gilda (*Rigoletto*) with the Teatro di San Carlo in Naples, Florida Grand Opera, Boston Lyric Opera, Atlanta Opera, and Seattle Opera; and Pamina (*Die Zauberflöte*) at Virginia Opera. Her engagements this season include debuts with the Metropolitan Opera, Paris Opera, and Berlin State Opera. Her recent engagements include Gilda with Atlanta

Opera. She holds first prizes from the George London, Gerda Lissner, Loren Zachary, and Marilyn Horne Foundation Competitions and is a recipient of the Richard Tucker Music Foundation's Study and Career Grant.



PAUL APPLEBY

(Chicago, Illinois)

Tamino

A winner of the 2009 Metropolitan Opera National Council Auditions, tenor Paul Appleby makes his San Francisco Opera



debut as Tamino, a role he has performed with Washington National Opera. In the 2014–15 season, his engagements included Tom Rakewell (*The Rake's Progress*) and David (*Die Meistersinger von Nürnberg*) with the Metropolitan Opera, Don Ottavio (*Don Giovanni*) with San Diego Opera, and concerts with the Milwaukee Symphony and the Chamber Music Society of Lincoln Center. A graduate of the Met's Lindemann Young Artist Program, his engagements with that company include creating the role of Brian in Muhly's *Two Boys*, Chevalier de la Force (*Dialogues des Carmélites*), Hylas (*Les Troyens*), Demetrius (*The Enchanted Island*), and Brighella (*Ariadne auf Naxos*). Other career highlights include Ferrando (*Così fan tutte*) with Frankfurt Opera, Toronto's Canadian Opera Company, and Boston Lyric Opera; Fritz (*La Grande-Duchesse de Gérolstein*) with Santa Fe Opera; Tom Rakewell with Frankfurt Opera; Agenore (*Il Re Pastore*) with Opera Theatre of St. Louis; Lysander (*A Midsummer Night's Dream*) and Gomatz (*Zaïde*) with Wolf Trap Opera. Appleby has appeared as a soloist with the New York Philharmonic, Pittsburgh Symphony, and the Cincinnati Symphony Orchestra. In addition to the 2012 Leonore Annenberg Fellowship in the Performing and Visual Arts, Appleby has been recognized with the 2012 Top Prize by the Gerda Lissner Foundation, 2012 Martin E. Segal Award from Lincoln Center, and the 2011 Richard Tucker Career Grant and George London Foundation Award.



YOU ARE CREATIVE.

You help us see the world in new ways. You enrich, inspire, and move us. You open our hearts and minds with your fresh ideas and creative passion. For your unique vision, we salute you.

Union Bank® is proud to support the San Francisco Opera.

unionbank.com   



San Francisco Main Branch

Conchita Miller
Branch Manager
400 California Street, Floor 1
San Francisco, CA 94104
415-765-3289

Sutter & Montgomery Branch

Victor Vazquez
Branch Manager
44 Montgomery Street
San Francisco, CA 94104
415-288-9045

Laurel Heights Branch

Vien Hinh
Branch Manager
3473 California Street
San Francisco, CA 94118
415-379-5002

Japan Center Branch

Jerry Ono
Branch Manager
1675 Post Street
San Francisco, CA 94115
415-202-0357



EFRAÍN SOLÍS

(Santa Ana, California)

Papageno

Mexican-American baritone Efraín Solís is a second-year San Francisco Opera Adler Fellow

who made his Company debut in 2014 as Prince Yamadori (*Madama Butterfly*) and appeared as Christian (*Un Ballo in Maschera*), Dandini (*La Cenerentola*), and Sciarone (*Tosca*) in the 2014–15 season. In the spring of 2013, he joined Opera Santa Barbara as a member of their Studio Artist Program, where he sang the role of Il Notario and covered Dr. Malatesta in *Don Pasquale*. As a participant of the 2013 Merola Opera Program, he sang Junius in *The Rape of Lucretia* and covered Count Almaviva in *The Marriage of Figaro*. Chosen as a finalist for the Metropolitan Opera National Council Auditions and the 2013 Houston Grand Opera’s Eleanor McCollum Competition, Solís holds degrees from Chapman University and the San Francisco Conservatory of Music, where he performed the title role of *Don Giovanni*, Guglielmo in *Così fan tutte*, and the title role of *Gianni Schicchi*.



ALFRED REITER

(Augsburg, Germany)

Sarastro

Bass-baritone Alfred Reiter made his U.S. debut with San Francisco Opera in 2002 as Timur (*Turandot*) and Frère

Bernard (*Saint François d’Assise*). Career highlights include Titirel (*Parsifal*) at the Bayreuth Festival and the Royal Opera, Covent Garden; Fafner (*Das Rheingold*) with the Vienna State Opera and in Aix-en-Provence and Salzburg; Fafner (*Siegfried*) in Geneva and Cleveland; Sarastro at the Glyndebourne Festival and in London, Vienna, Berlin, Munich, Paris, Bologna, Tokyo, Brussels, Geneva, Lisbon, and Los Angeles; Gurnemanz (*Parsifal*) with Welsh National Opera and in Geneva; Rocco (*Fidelio*) in Bologna, Rome, and Madrid; King Marke (*Tristan und Isolde*) in Geneva, Cardiff, and Cologne; Daland (*Der Fliegende Holländer*) in Brussels; and Graf Waldner (*Arabella*) in Barcelona, among others.



sara jaffe designs
 fine custom furniture • residential design • interiors
 510 528-4412 sarajaffedesigns.com



ISCHIKO

ISCHIKO
 2130 FILLMORE STREET, CA 94115
 415 563 1717
 ISCHIKO.COM

ALSO AVAILABLE IN:
 OSKA, MILL VALLEY/HEALDSBURG

BREGUET

Art and Innovation in Watchmaking



From its founding in 1775, Breguet created timepieces that were miracles of mechanical engineering—objects of rare and simple beauty celebrated in the courts of Europe and by other eminent figures of the age. See more than 70 historical watches and clocks in this first American exhibition to focus on Breguet’s pioneering innovations in timekeeping.

SEP 19, 2015—JAN 10, 2016

Legion of Honor

LINCOLN PARK • SAN FRANCISCO

This exhibition is organized by the Fine Arts Museums of San Francisco in collaboration with Montres Breguet.

Small (*médaille*) simple watch. Gold engine-turned case, silver engine-turned dial with phases of the moon and fast/slow regulator hand, barrel with pierced arbor wound with a male key, ruby cylinder escapement. Diameter: 1 5/16 in. (3.3 cm). Collection Montres Breguet S. A. B2784



ALBINA SHAGIMURATOVA

(Tashkent, Uzbekistan)

The Queen of the Night

Russian coloratura soprano Albina Shagimuratova

made her Company debut as the Queen of the Night in 2012 and returned later that year as Gilda (*Rigoletto*). In the 2014–15 season, her engagements included Konstanze (*Die Entführung aus dem Serail*) with Paris Opera, the title role of *Lucia di Lammermoor* with the Metropolitan Opera, and Donna Anna (*Don Giovanni*) at the Royal Opera, Covent Garden. Shagimuratova is a graduate of the Houston Grand Opera Studio, and her roles with that company include the Queen of the Night, Gilda, Musetta (*La Bohème*), and the title role of *La Traviata*. Career highlights include the Queen of the Night at the Vienna State Opera, Covent Garden, the Met, Milan's La Scala, Munich's Bavarian State Opera, and Los Angeles Opera; *Lucia di Lammermoor* at La Scala, Deutsche Oper Berlin, Los Angeles Opera, and the Bolshoi Theatre; *Violetta (La Traviata)* in Moscow; *Amina (La Sonnambula)* and *Adina (L'Elisir d'Amore)* in Vienna; *Gilda* with Chicago Opera Theater; and the title role of *Manon* in Luxembourg.



GREG FEDDERLY

(Eau Claire, Wisconsin)

Monostatos

Tenor Greg Fedderly returned to San Francisco Opera most recently as Don Basilio (*Le Nozze*

di Figaro) in 2015 and to create the role of Detective Thibodeau in the world premiere of *Dolores Claiborne* in 2013. Other Company appearances include Brighella (*Ariadne auf Naxos*) in 2002, Bardolfo (*Falstaff*), Pang (*Turandot*) in 2011, and Monostatos (*The Magic Flute*) in 2007 and 2012. Fedderly is a principal artist with Los Angeles Opera and has also performed with Washington National Opera, Houston Grand Opera, Seattle Opera, and at the Aldeburgh and Drottningholm Festivals, among others. Previous engagements include Monostatos, Gherardo (*Gianni Schicchi*), and Prunier (*La Rondine*) with Los

Angeles Opera; Monostatos, Don Basilio, Goro (*Madama Butterfly*), and Bob Boles (*Peter Grimes*) at the Metropolitan Opera; Bob Boles with the San Diego Opera; and Brighella with Washington National Opera.



JACQUELINE PICCOLINO

(Palatine, Illinois)

First Lady

Soprano Jacqueline Piccolino is a second-year San Francisco Opera Adler Fellow who made her San

Francisco Opera debut in 2013 as Stella in *Les Contes d'Hoffmann*. She returned as a maid in the world premiere of *Dolores Claiborne*, and as Kate Pinkerton (*Madama Butterfly*), Clotilde (*Norma*), Mrs. Hayes (*Susannah*), and Laura (*Luisa Miller*). As a participant in the 2012 and 2013 Merola Opera Program, she appeared as Countess Almaviva (*Le Nozze di Figaro*) and Arminda (*La Finta Giardiniera*). As a studio artist with Wolf Trap Opera Company, she has appeared in that company's productions of *The Inquisitive Women*, *Sweeney Todd*, and *Les Contes d'Hoffmann*. Other career highlights include appearing in the Napa Festival del Sole's Bouchaine Young Artist Concert Series and participating in the Houston Grand Opera Young Artist Vocal Academy. Piccolino is a recipient of the Richard F. Gold Career Grant from the Shoshana Foundation and winner of the New York Lyric Opera Theatre Competition and the Bel Canto Competition.



NIAN WANG

(Nanjing, China)

Second Lady

Mezzo-soprano Nian Wang is a first-year San Francisco Opera Adler Fellow who made her San Francisco Opera

debut in 2015 as Ascanius in *The Trojans*. She participated in the 2014 Merola Opera Program, where she performed excerpts as Juno (Handel's *Semele*), Federica (*Luisa Miller*), Suzuki (*Madama Butterfly*), and the title role of *Carmen*. At the Curtis Institute of Music, her credits there include the title roles of *La Cenerentola* and *Rinaldo*, Mother Jeanne (*Dialogues des Carmélites*), Romeo (*I*

Capuleti e i Montecchi), Kate (Britten's *Owen Wingrave*), the Second Lady (*Die Zauberflöte*), Siebel (*Faust*), and the First Witch (*Dido and Aeneas*). Other credits include Nicklausse (*Les Contes d'Hoffmann*) with the Martina Arroyo Foundation; Chinese Tea Cup, Female Cat, Shepherd, and Squirrel in Ravel's *L'Enfant et les Sortilèges* and Mother (Mazzoli's *Song from the Uproar*) at Bard College; and Cherubino (*Le Nozze di Figaro*) with Princeton Symphony. Wang also performed in the Dawn Upshaw and Donnacha Dennehy Young Artist Concert at Carnegie Hall, and she received fourth prize in the 2012 Opera Columbus Irma M. Cooper Vocal Competition and the 2013 Opera Index Encouragement Award in 2013.



ZANDA ŠVĒDE

(Valmiera, Latvia)

Third Lady

Latvian mezzo-soprano Zanda Švēde is a second-year San Francisco Opera Adler Fellow and an alumna of the 2013

Merola Opera Program. She made her Company debut in 2014 as Flora Bervoix in *La Traviata* and returned as Tisbe (*La Cenerentola*) and she created the role of Lena in the 2015 world premiere of Marco Tutino's *Two Women*; this fall she appears as Alisa in *Lucia di Lammermoor*. Roles in her repertoire include the title role of Piazzolla's *María de Buenos Aires*, Endimione (Cavalli's *La Calisto*), and the title role of Massenet's *Cléopâtre*. On the concert stage she has appeared as a soloist in Pergolesi's *Stabat Mater*, Vivaldi's *Gloria*, and Liszt's *Missa Coronationalis*. Švēde has studied at the Latvian Academy of Music in Riga; the Manhattan Summer Voice Festival in New York; Scuola Italiana in Urbania, Italy; and the Tyrolean Opera Program in Austria.



MARIA VALDES

(Marietta, Georgia)

Papagena

Soprano Maria Valdes is a second-year San Francisco Opera Adler Fellow who appeared as Susanna in Merola

Opera Program's 2013 production of *The Marriage of Figaro*. She returned

JOIN US FOR OUR 2015–16 SEASON!



The Magic Flute

Mozart • Oct 20–Nov 20

An enchanting quest set to a kaleidoscopic, multimedia production by visual artist Jun Kaneko. Sung in English so you won't miss a moment of the magic!

Die Meistersinger von Nürnberg

Wagner • Nov 18–Dec 6

Wagner's comedic masterpiece stars Greer Grimsley and Brandon Jovanovich in David McVicar's remarkable production.

The Barber of Seville

Rossini • Nov 25–Dec 9

Disguises and trickery abound in this hilarious combination of vocal and visual fireworks.

The Fall of the House of Usher

A DOUBLE BILL

Getty and Debussy • Dec 8–13

Poe's gripping tale comes to life twice in this haunting, U.S. premiere production.

Carmen

Bizet • May 27–Jul 3, 2016

The ultimate femme fatale returns in Calixto Bieito's provocative production. Be swept into her deadly seduction as never before.

Don Carlo

Verdi • Jun 12–29, 2016

Michael Fabiano makes his role debut as Don Carlo in this magnificent tale of romantic triangles, political idealism and life-and-death devotion.

Jenůfa

Janáček • Jun 14–Jul 1, 2016

Karita Mattila returns to portray one of Janáček's most vivid characters in this emotionally-charged tale about the transformative power of love and forgiveness.

TICKETS START AT \$26!

The Magic Flute

sfopera.com • (415) 864-3330

OPERA BOX OFFICE
Mon 10am–5pm, Tue–Sat 10am–6pm

Photo: San Francisco Opera/Cory Weaver

CONNECT WITH US

sfopera.com/blog



SAN FRANCISCO
OPERA

DAVID GOCKLEY
General Director

NICOLA LUISOTTI
Music Director

to the Company in 2014 as Musetta in *La Bohème for Families* and in 2015 as Barbarina in *Le Nozze di Figaro*. An award-winner in the regional Metropolitan Opera National Council auditions, Valdes is also the winner of the top prize at the Corbett Opera Scholarship Competition at Cincinnati College-Conservatory of Music. She has been heard in concert with ensembles including the Georgia State University Singers, the Atlanta Chamber Players, the Atlanta Sacred Chorale, and the choirs of Emory University, Bent Frequency, and the Bellingham Festival of Music in Washington.

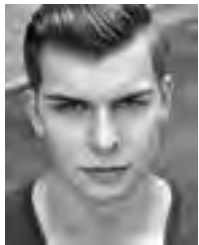

ANTHONY REED
(Alexandria, Minnesota)
The Speaker/Second Armored Man
Bass Anthony Reed made his San Francisco Opera debut in

various roles in 2015's *Les Troyens*. He is a first-year San Francisco Opera Adler Fellow and alumnus of the 2014 Merola Opera Program. Roles in his repertory include Sarastro (*Die Zauberflöte*), Truffaldin (*Ariadne auf Naxos*), Don Basilio (*Il Barbiere di Siviglia*), Dulcamara (*L'Elisir d'Amore*), Don Magnifico (*La Cenerentola*), and the Four Villains (*Les Contes d'Hoffmann*), among others. Reed received a 2011 Metropolitan Opera National Council Auditions Regional Encouragement Award and has been a young artist at the Wolf Trap Opera Studio and the Seagle Music Colony, in addition to his studies at the Curtis Institute of Music and the University of Wisconsin.



RICHARD WALKER
First Priest
Richard Walker has been a member of the San Francisco Opera Chorus since 1991; he has appeared in a solo role in 36 Company

productions. He has performed with Bay Area regional companies as Lensky (*Eugene Onegin*), Alfredo (*La Traviata*), Ferrando (*Così fan tutte*), and the title roles of *The Tales of Hoffmann* and *Faust*.



EDWARD NELSON
(Santa Clarita, California)
Second Priest
A first-year San Francisco Opera Adler Fellow, baritone Edward Nelson is a graduate of the 2014

Merola Opera Program where he sang the title role of *Don Giovanni*; he made his Company debut in 2015 creating the role of John Buckley in the world premiere of *Two Women*. Other recent and upcoming engagements include the Ferryman (Britten's *Curlew River*) with the Tanglewood Music Festival and Montreal's Ballet-Opéra-Pantomime; covering Miller in Montsalvatge's *El Gato con Botas* with Gotham Chamber Opera; and the title role of Britten's *Owen Wingrave*, Dandini (*La Cenerentola*), and Le Podestat (Bizet's *Le Docteur Miracle*) with the University of Cincinnati College-Conservatory of Music, where he holds undergraduate and graduate degrees. On the concert stage, he has been a soloist with the American Choral Directors Association and the Reno Philharmonic. A national semi-finalist in the Metropolitan Opera National Council Auditions, he was a winner of the 2013 Opera Columbus International Vocal Competition.



CHONG WANG
(Shijiazhuang, China)
First Armored Man
Tenor Chong Wang is a first-year San Francisco Opera Adler Fellow and made his Company debut as Hylas in

Les Troyens (2015) and appears as Arturo (*Lucia di Lammermoor*) this fall. He performed with the 2014 Merola Opera Program excerpts as Goro (*Madama Butterfly*), Don José (*Carmen*), and the Duke of Mantua (*Rigoletto*). He has performed a number of roles at Beijing's National Centre for the Performing Arts, including the Steersman (*Der Fliegende Holländer*), the Messenger (*Aida*), Dr. Caius (*Falstaff*), Ruiz (*Il Trovatore*), and Rodolfo (*Guglielmo Tell*). He is a graduate of the Conservatory of the People's Liberation Army in China.



CHESTER PIDDUCK
Slave
A member of the San Francisco Opera Chorus, Chester Pidduck has appeared in solo roles with the Company in *Idomeneo*, *La*

Bohème, *La Fille du Régiment*, *Die Zauberflöte*, *Moby-Dick*, *The Gospel of Mary Magdalene*, *Two Women*, and *Sweeney Todd*. Featured in *Classical Singer* magazine in 2009, the tenor has performed with the Metropolitan Opera, Glimmerglass Opera, Central City Opera, Opera Colorado, Nashville Opera, Opera San José, Livermore Opera, High Desert Opera, Mendocino Music Festival, and Sarasota Opera. He has appeared as a soloist with the San Francisco Symphony, St. Louis Symphony Orchestra, and the Sacramento Choral Society and Orchestra.



MICHAEL BELLE
Slave
Michael Belle is a tenured member of the San Francisco Opera chorus. The tenor has appeared with Lyric Opera of Chicago, San

Francisco Parlor Opera, Opera del West, Pocket Opera, and Island City Opera.



PHILLIP PICKENS
Slave
Phillip Pickens has been a member of the San Francisco Opera Chorus since 2004, singing solo roles in six Company productions.

Before moving to San Francisco, he lived in Chicago where he performed in opera, theater, musical theater, and commercials. He spent a year playing the role of Tony Whitcomb in the comedy *Shear Madness*, America's longest running non-musical. He holds music degrees from University of South Carolina and Florida State University.

The art of performance draws our eyes to the stage



Our community's commitment to arts and culture says a lot about where we live. The opera brings us together from the moment the lights go down and the curtains come up.

Wells Fargo is honored to return as the season sponsor of the San Francisco Opera.

Visit sfopera.com for more information.

wellsfargo.com

© 2015 Wells Fargo Bank, N.A. All rights reserved. Member FDIC. (1245870_14630)

Together we'll go far





HARRY SILVERSTEIN
(Evanston, Illinois)
Director

Harry Silverstein made his San Francisco Opera directorial debut in 1989 with the Philip Glass *Satyagraha*

and returned to the Company in 2006 and 2012 for *Rigoletto*, 2008 for *La Bohème*, and 2012 for *The Magic Flute*. He has developed a reputation as one of the opera world's most successful interpreters of Mozart, having produced *Don Giovanni*, *Le Nozze di Figaro*, and *Così fan tutte* with Houston Opera; *Don Giovanni* and *Così fan tutte* with the Dallas Opera; *Idomeneo* with Opera Northern Ireland; and *Le Nozze di Figaro* with Daniel Barenboim at the Ravinia Festival. Silverstein is also known for his contemporary opera productions, most notably his work with Philip Glass. His collaborations with Glass include the European premiere of *The Making of the Representative for Planet Eight* at English National Opera and Netherlands Opera in Amsterdam; *Satyagraha* with Seattle Opera; *Akhnaten* with English National Opera and New York City Opera; and the South American premiere of *The Fall of the House of Usher* in São Paulo. Silverstein has also directed productions at Lyric Opera of Chicago; Victorian State Opera in Melbourne, Australia; Auckland Opera in New Zealand; and Opera Pacific. He is currently professor of music and the director of the DePaul Opera Theatre at DePaul University. Other engagements include *Der Fliegende Holländer* for Utah Opera; *The Abduction from the Seraglio* and *Così fan tutte* for the Ravinia Festival; *Le Nozze di Figaro* at Washington National Opera and Houston Grand Opera; *Carmen* with Lyric Opera of Chicago; *Rigoletto* with the Dallas Opera; *The Fairy Queen* for DePaul Opera Theatre; and *Susannah* for Opera Pacific.



JUN KANEKO
(Nagoya, Japan)
Production Designer

Jun Kaneko studied painting in his native Japan with Satoshi Ogawa during his adolescence. He came to the United

States in 1963 to continue his studies at the Chouinard Institute of Art when his introduction to Fred Marer drew him to sculptural ceramics. Kaneko has taught at some of the nation's leading art schools, including Scripps College, Rhode Island School of Design, and Cranbrook Academy of Art. His ceramic, bronze, and glass sculptural work and two-dimensional artwork appears in numerous international solo and group exhibitions annually and is included in approximately fifty museum collections. He has realized almost thirty public art commissions in the United States and Japan, and he has been honored with national, state, and organization fellowships and an honorary doctorate from the Royal College of Art in London. Kaneko established his current studio in Omaha, Nebraska in 1990. The artist's first opera production, *Madama Butterfly*, was created in 2007 for Opera Omaha. Upon its premiere it garnered rave reviews, and the production has toured the country. Kaneko was commissioned by Opera Company of Philadelphia to design a production of *Fidelio*, which received its premiere in 2008. He made his San Francisco Opera debut with this production of *The Magic Flute* in 2012.

PAUL PYANT
Lighting Designer

British-born lighting designer Paul Pyant made his San Francisco Opera debut in 2003 with his designs for *Il Barbiere di Siviglia*, and he returned in 2011 for *Xerxes* and 2012 for *The Magic Flute*. He is a graduate of the Royal Academy of Dramatic Art in London and has enjoyed long associations with the Glyndebourne Festival; English National Opera; the Royal Opera, Covent Garden; Royal National Theatre; English National Ballet; and Northern Ballet Theatre. His work has also been seen at the Metropolitan Opera, Milan's La Scala, Los Angeles Opera, the Vienna State Opera and Volksoper, Houston Grand Opera, Florence's Maggio Musicale Festival, and the Kirov Opera, among many others.

Theater credits include productions for the Royal Shakespeare Company, the Donmar Warehouse, and the West End Theater. Broadway productions include Tennessee Williams's *Orpheus Descending* and Tom Stoppard's *Arcadia*, both of which earned him a Tony Award nomination, as well as *The Woman in White*, *Primo*, and *Electra* by Sophocles.

IAN ROBERTSON
(Dundee, Scotland)

Chorus Director

Recipient of the 2012 San Francisco Opera Medal, Ian Robertson has been chorus director and conductor with San Francisco Opera since 1987, having prepared more than 300 productions for the Company. He was awarded the Olivier Messiaen Foundation Prize in 2003 for his artistic contribution to the preparation of the Company's North American premiere of *Saint François d'Assise*. Robertson has also conducted ten main-stage productions with the Company. Other North American opera credits include productions with Sarasota Opera, Edmonton Opera, and Philadelphia's Curtis Opera Theatre. Before joining San Francisco Opera, Robertson was head of music and chorus director of Scottish Opera.

LAWRENCE PECH
(San Francisco, California)

Choreographer

Lawrence Pech is in his nineteenth season as dance master and resident choreographer for San Francisco Opera. He has created period and interpretive dances on more than sixty productions with the Company. Pech received his formal training from American Ballet Theatre (ABT) and was invited by Mikhail Baryshnikov to join that company in 1980. In 1986, he joined San Francisco Ballet, where he became a principal dancer in 1989. Pech founded two of his own dance companies and has choreographed more than fifty ballets, thirty musicals, and numerous self-produced evenings of music and dance around the world.

JOIN US FOR OUR 2015–16 SEASON!



Lucia di Lammermoor

Donizetti • Oct 21–28

A new production by director Michael Cavanagh and set designer Erhard Rom (*Susannah*, 2014) is a haunting, dramatic descent into madness.

Die Meistersinger von Nürnberg

Wagner • Nov 18–Dec 6

Wagner's comedic masterpiece stars Greer Grimsley and Brandon Jovanovich in David McVicar's remarkable production.

The Barber of Seville

Rossini • Nov 25–Dec 9

Disguises and trickery abound in this hilarious combination of vocal and visual fireworks.

The Fall of the House of Usher

A DOUBLE BILL

Getty and Debussy • Dec 8–13

Poe's gripping tale comes to life twice in this haunting, U.S. premiere production.

Carmen

Bizet • May 27–Jul 3, 2016

The ultimate femme fatale returns in Calixto Bieito's provocative production. Be swept into her deadly seduction as never before.

Don Carlo

Verdi • Jun 12–29, 2016

Michael Fabiano makes his role debut as Don Carlo in this magnificent tale of romantic triangles, political idealism and life-and-death devotion.

Jenůfa

Janáček • Jun 14–Jul 1, 2016

Karita Mattila returns to portray one of Janáček's most vivid characters in this emotionally-charged tale about the transformative power of love and forgiveness.

TICKETS START AT \$26!

The Barber of Seville

sfopera.com • (415) 864-3330

OPERA BOX OFFICE
Mon 10am–5pm, Tue–Sat 10am–6pm

Photo: San Francisco Opera/Cory Weaver

CONNECT WITH US

sfopera.com/blog



SAN FRANCISCO
OPERA

DAVID GOCKLEY
General Director

NICOLA LUISOTTI
Music Director

ASSISTANT STAGE MANAGERS

Sarah Bingel
Andrew Landis
Lisa Anderson

SUPERNUMERARIES

Christine Boulanger
Dieter Bluhm
Jim Bowes
Kai Brothers
James Crow
Eric Dew
Kristina Kling
Helen Lew
Evelyn Martinez
Glibert Martinez
Larry Poole
Christopher Smith
Michael Strickland
Carlos Suarez
Rob Wonder
Samantha Campos
Lucas Durrant
Allyson Keefe
Justin Turcotte
Alexane Turcotte
Evelyn Ongpin

music dance theater
Cal Performances
UNIVERSITY OF CALIFORNIA, BERKELEY

2015/16
SEASON

**Ira Glass with
Monica Bill Barnes
and Anna Bass**
*Three Acts, Two Dancers,
One Radio Host*

**"A charmingly homespun
show—which traces
interlocking themes of love,
mortality and dedication."**

—*The New York Times*

Dec 12 & 13
ZELLERBACH HALL



**Cloud Gate Dance
Theatre of Taiwan**

Rice
Lin Hwai-Min, *director*

A mix of modern dance,
ballet, Qi Gong, and
calligraphy with projections
of the Taiwanese countryside
and the titular crop.

**"When you're talking about
Cloud Gate, magic is not too
strong a word."**

—*Time Out London*

Jan 22 & 23
ZELLERBACH HALL



St. Louis Symphony

ZELLERBACH HALL

Jan 29

David Robertson, *conductor*
Tim McAllister, *saxophone*

JOHN ADAM Saxophone Concerto
MAHLER Symphony No. 5 in C-sharp minor

Jan 31

David Robertson, *conductor*
Peter Henderson, *piano*
Deborah O'Grady, *visuals, production, director/photographer*

MESSIAEN *Des Canyons aux Étoiles*

DEATH VALLEY NATIONAL PARK STILL IMAGE FROM THE VIDEO BY DEBORAH O'GRADY
PRODUCTION COMMISSIONED BY CAL PERFORMANCES; LOS ANGELES PHILHARMONIC;
ST. LOUIS SYMPHONY; WASHINGTON PERFORMING ARTS; SYDNEY SYMPHONY.

calperformances.org
510.642.9988

Season
Sponsor:





SUPPORTING THE ARTS
INSPIRES OUR
COMMUNITY.

WE AGREE.

Chevron is a proud sponsor of the San Francisco Opera and applauds the Opera for all they do to inspire the community.

An inspired community enriches the lives of the people who live and work there. At Chevron, we support local arts because they expand our perspective. They spark our creativity. The arts bring a vitality and energy to our community that helps keep it moving forward.

Learn more at chevron.com



Human Energy®

Wilsey Center for Opera

San Francisco Opera recognizes with gratitude the donors listed below who have contributed to help us successfully raise \$22 million to fully fund the construction of the Diane B. Wilsey Center for Opera. Thank You!

FOUNDER'S CIRCLE

Norby Anderson
Mr. & Mrs. William K. Bowes, Jr.
Edward Paul Braby, M.D.
Jaquelin Hume Foundation
Leslie & George Hume
Bradford & Dorothy Jeffries
Franklin & Catherine Johnson
Dianne & Tad Taube
Barbara Moller Ward,
in honor of David Gockley
Webcor Builders
Diane B. Wilsey
Anonymous (3)

BUILDER'S CIRCLE

Jane Bernstein & Bob Ellis
Donna Dubinsky & Leonard Shustek
Mr. & Mrs. William C. Edwards
Jennifer Coslett MacCready
Meyer Sound
Mark W. & Maureen Jane Perry
Jack & Betty Schafer
Ann Classen Treadwell,
in memory of Zelda Ann Classen
S. Shariq Yusufzai & Brian E. James

DIAMOND CIRCLE

John A. & Cynthia Fry Gunn
Jane & David Hartley
Barbara K. Jackson
Dr. Susan & Mark R. Kroll
Bernard & Barbro Osher
Pamela & Richard Rigg
Anonymous

PLATINUM CIRCLE

Cooley LLP
Keith & Priscilla Geeslin
Bruce W. Hyman & Simone M. Quarré
Sharon & Clark Winslow

GOLD CIRCLE

Carol & Dixon Doll
Mr. David Gockley
Michael Kalkstein & Susan English
Susan Marsch,
in memory of Louise P. and Melvin Marsch
Hiro & Betty* Ogawa
Norma Person,
in memory of Evert Person
Maria Pitcairn,
in memory of John Pitcairn
Brayton Wilbur Foundation
Thomas* & Barbara Wolfe
Ward & Diane Zumsteg

SILVER CIRCLE

Allen Matkins LLP
Darla & Richard Bastoni
Dawn Yates Black
Carol Franc Buck
Jack Calhoun & Trent Norris
Janet & Lloyd Cluff
Donald & Janice Elliott
Kristina Flanagan
Gary Glaser & Christine Miller
Jeffrey & Anne Marie Katz
Barbara & Ron Kaufman,
in honor of Diane B. Wilsey
Jeannie Kaufman
Mr. Lawrence A. Kern
Robert & Linda Klett
Joan & William Larkin
Lisa P. Lindelef
Mrs. James K. McWilliams
Dr. Judy C. Miner
Heidi Munzinger & John Shott,
in honor of David Gockley's vision and leadership
Carol Potter Peckham
Elsa & Neil Pering
Mr. Felipe R. Santiago
& Mr. Barry T. Joseph
Ms. Ruth A. Short
James K. Sokol,
in memory of Si & Barbara Sokol
Soo & Raj Venkatesan
Ronald B. Wilkerson
Ms. Sheila Wishek

FRIENDS OF THE CENTER

Kenneth J. Adelson
Mr. & Mrs. David Anderson
Gordon C. Atkinson
Frederick & Kathryn Baron
Michael Bassi & Christy Styler
Mr. John Bates, Jr.
Chris Bertics & Kay Chandler
Mr. & Mrs. Fred B. Bialek
Mr. Noel T. Bloss
Jodie M. Bourdet
Mr. & Mrs. Philip Bowles
John Buoymaster
Karen Burtness Prak & Jan Willem Prak
Seyem & John Cardoza
Dr. Heidi H. Cary
Craig & Letitia Casebeer
Mel & Hella Cheitlin
Julia Frohlich Cherry
Maureen Clarke
Joseph W. Conroy
Paul & Valerie Crane Dorfman
John W. Crittenden
George & Susan Crow

Marc Petty Cruciger, M.D.
& Quita Jones Cruciger, M.D.
John Cullison & Diana Kissil
Janet Cullum
Dr. & Mrs. Philip S. Dauber
Craig Dauchy & Sue Crawford
Mr. & Mrs. Peter W. Davis
Mr. Charles Dishman
Delia Fleishhacker Ehrlich
Lisa Erdberg & Dennis Gibbons
Margot Fraser Fund
William S. Freeman
Barbara B. Friede
Paul Gantz
Gilbert-Wrotten Fund
Ann & Daniel Girard
Ms. Doris W. Grau
Don & MaryAnn Graulich
Claude & Nina Gruen
Kenneth & Lana Guernsey
Mr. Patrick P. Gunn
Mary & Craig Henderson
Greer & Thayer Hopkins
Michael R. Jacobson
Ron Jacobson
Mr. Craig Jacoby
Dan & Kim Johnson
Ms. Mary Kay Kane
Susan Keyes & Jim Sulat
James C. Kitch
Mr. Neil Koris
Barbara Graham Kreissler
Karen J. Kubin
Sheila & Thomas Larsen
Norman T. Larson
Paul J. Laveroni
Mr. & Mrs. Laurence R. Lyons
Andrew F. Maguire & Douglas Cyr
Patrick J. Mahoney
Mr. Charles D. Mann
Patrick McCabe
Michael McGinley
Teresa & Mark Medearis
Beatriz Mejja
Karl & Kristen Mills
Phyllis Moldaw
Cathy & Howard Moreland

Ronald D. Morrison
Bill & Carrie Morrow
Bhushan & Blue Mudbhary
Frederick T. & Lynn Hart Muto
Stephen C. Neal
Paul Nordine
Helen W. O'Hanlon
Brad & Julia Peck
Marianne H. Peterson
Mandala Pham & Michael Kwende
Susan Cooper Philpot
Mark B. Pitchford
Anna & Frank Pope
Marya A. Postner
Patric & Mary Powell
Mr.* & Mrs.* William D. Rasdal
Mr. Glenn H. Reid
Mr. & Mrs. John S. Renard
Louise & Paul Renne
Michael & Lisa Rhodes
Dr. David Robinson
Matt & Yvonne Gonzalez Rogers
Joseph P. Russoniello
Louise Adler Sampson
Mr. Glen Y. Sato
& Ms. Hope G. Nakamura
Martin S. Schenker
Joseph Scherer & Clare Maier
The Honorable & Mrs. George P. Shultz
Michael Stern
Patricia Stich
Myron Sugarman
Mark Tanoury
Frank & Barbara Tatum
Barbara L. Traisman
Mr. & Mrs. James S. Tunnell
Mary Van Voorhees
Mrs. Marshall I. Wais
Rosalie V. Weaver
Christopher & Barbara Westover
Marilyn & Jack Whitcher
David & Susan Young
Peggy & Lee Zeigler
Anonymous

* deceased

Wilsey Center Opera
Campaign Gifts received through
August 7, 2015



SAN FRANCISCO
OPERA

ADMINISTRATION

David Gockley
General Director

Matthew Shilvock
General Director Designate

Nicola Luisotti
Music Director
Caroline H. Hume Endowed Chair

Patrick Summers
Principal Guest Conductor

Jon Finck
Director of Communications and Public Affairs

Gregory Henkel
Director of Artistic and Music Planning

Daniel Knapp
Director of Production

Marcia Lazer
Director of Marketing

Michael Simpson
Director of Finance and Administration/CFO

Jarrold Bell
Chief Information Officer

Jennifer Good
Director of Music Operations

Sheri Greenawald
Opera Center Director

Elkhanah Pulitzer
Director of Programming, The Wilsey Center for Opera

Kristen Jones
Director of Audience Engagement

Jessica Koplos
Director of Electronic Media

Daniele McCartan*
Costume Director

Ruth Nott
Director of Education

Teri Xavier
Director of Human Resources

ARTISTIC AND MUSIC PLANNING
Sean Waugh, *Artistic Planning Manager*
DeAnna Sherer, *Music Planning Manager*
John Churchwell, *Head of Music Staff*

Ilana Rainero-de Haan, *Assistant to the Director of Artistic and Music Planning*
Valentina Simi, *Artist Services Coordinator and Assistant to the Music Director*
Manuela Galindo, *Contracts and Accommodations Assistant*
Michael Bragg, Matthew Naughtin, *Interim Librarians*

Jordi Bernàcer, *Resident Conductor*

MUSIC STAFF
John Churchwell, Tyson Deaton, Dennis Doubin, Bryndon Hassman, Jonathan Kelly, Jonathan Khuner, Vito Lombardi, Joseph Marcheso, Robert Mollicone, Robert Morrison, Christopher Ocasek, Matthew Piatt, Laura Poe, Stephanie Rhodes, Tamara Sanikidze, In Sun Suh, Sun Ha Yoon, Maureen Zoltek

Noah Lindquist, Ronny Michael Greenberg, *Adler Fellows*

LANGUAGE COACHES
Alessandra Cattani, *Italian*
Patricia Kristof Moy, *French*
Crystal Ockenfuss, *German*
Lynne Soffer, *English Diction*

COMMUNICATIONS
Julia Inouye, *Associate Director of Communications*
Micah Standley, *Editor*
Matthew Erikson, *Communications Manager*
Teresa Concepcion, *Communications Associate*
Ann Farris, *Archive Associate*

DEVELOPMENT
ADMINISTRATIVE AND DONOR SERVICES
David Odenkirchen, *Director of Development Operations*
Kathleen Esselstyn, *Gift Acknowledgment Coordinator*
Leela Krishnan, *Development Services Coordinator*
Chivly Krouch, *Gift Processing Coordinator*
Genevieve Ennis, *Development Associate*

ANNUAL GIVING
Nicola Rees, *Director of Annual Giving*
Jennifer Jordan, *Annual Giving Manager*
Roya Clune, *Annual Giving Associate*

CORPORATE AND INSTITUTIONAL GIVING
Donna Batson, *Director of Foundation and Government Relations*
Lisette Miles, *Director of Corporate Giving*
Samantha Stevick, *Corporate and Legacy Giving Associate*

ENDOWMENT AND LEGACY GIVING
Mark Jones, *Director of Endowment and Legacy Giving*
Mandala Pham, *Legacy Giving Officer*

INDIVIDUAL AND LEADERSHIP GIVING
Andrew Morgan, *Director of Individual and Leadership Giving*
Deborah Banks, *Senior Leadership Giving Officer*
Sue Ramsay, *Senior Leadership Giving Officer*
Dana Gordon, *Senior Individual Giving Officer*
Joo Eun Lee, *Senior Individual Giving Officer*
Sandra Chien, *Individual Giving Officer*
Andrew Maguire, *Director of Donor Stewardship*
Karman Ferrell Pave, *Director of Special Events*

Katie Cagampan, *Special Events Manager*
Lisa Bordachar, *Prospect Research Manager*
Emily Martin, *Individual and Leadership Giving Associate*

PRINCIPAL GIVING
Judith Frankel, *Director of Principal Giving*
Lynn Vear, *Senior Principal Giving Officer*
Cathy Lewis, *Principal Giving Manager*

EDUCATION
Charles Chip McNeal, *Curriculum and Program Specialist*
Alyssa Stone, *Community Programs Manager*
Joseph Castañeda, *School Programs Associate*
Julia Petraglia, *Community Programs Coordinator*
Rebecca Scott, *School Programs Administrator*
Hector Armienta, Nick Benavides, Erin Bregman, Joshua Raoul Brody, Robert Chastain, Danny Clay, Marcelle A. Dronkers, Patricia Drozda, Hannah Dworkin, Lisa Edsall Giglio, Kevin Gordon, Lua Hadar, Carla Lucero, Rosalyn Nash, Virginia Nichols, Steven Sven Olbash, Aaron Pike, Katie Issel Pitre, Emily Shisko, Alex Stein, Alyssa Stone, Christopher Street, Matthew Wolka, *Teaching Artists*

EXECUTIVE OFFICES

Linda Steenman, *Assistant to the General Director*
Claire Padien-Havens, *Administrative Assistant to the Executive Offices & Board of Directors*
Eliza Fox, *Receptionist/ Administrative Assistant*

FINANCE

Jess G. Perry, *Senior Budget Manager*
Christopher Tom, *Controller*
Mingsy Yan-Lau, *Senior Accountant*
Elaine Quan, *Senior Accountant*
Linda Rodriguez, *Senior Accountant*
Gracie Tang, *Senior Accountant*
Annabella Tam, *Payroll Administrator*

HUMAN RESOURCES

Elysse Jimenez, *Human Resources Coordinator*

INFORMATION SERVICES

Mark Wladika, *Internet and E-Commerce Manager*
Sapna Patel, *Business Process Improvement Manager*
Paul Goetz, *Systems Administrator*
Steve Long, *Network & Systems Administrator*
Porter Venn, *Database Analyst*
Sara Lee, *Programmer/ Analyst*

MARKETING

Valerie York, *Associate Director of Marketing*
Chi-Hsuan Yang, *Marketing Analyst*
Kathryn Appleton, *Marketing Manager, Subscriptions*
Genevieve Neumuth, *Marketing Manager, New Audiences, BRAVO! Club, & Special Events*
Pamela Sevilla, *Marketing Manager, Single Tickets*
Ted Schaller, *Marketing Associate, Web Content & Social Media*
Megan Coss, *Marketing Coordinator, Subscriptions*
Elisabeth Morgan, *Marketing Coordinator, Single Tickets*
Tanya Grant, *Marketing Assistant*

BOX OFFICE

Mark Sackett, *Box Office Manager, Treasurer*
Marcella Bastiani, *Medallion Society Concierge Manager*
Jessica Fauver, *Assistant Box Office Manager, First Assistant Treasurer*
Emily Tilles, *Subscriptions Manager, Assistant Treasurer*
Jennifer Hughes, *Rebecca Page, Assistant Treasurers*
Ruth Van Slyke, *Telephone Sales Manager*
Rochelle Baker, Roberto Bonilla, Gillian Eichenberger, Khalil El-Kareh, Beverlee G. Hassid, Kyle Minor, Jennifer Pollack, Kristin Reyda, *Telephone Sales Assistants*

FRONT OF HOUSE

Eric Colby, *House Manager*

George Windstrup, *Head Usher*
Laurent Dela Cruz, *Martin Dias, Starsky Dias, Marialice Dokus, Karen Horvath, Elaine Kawasaki, Eileen Keremitsis, Bill Laschuk, Sharon Lee, Lenore Long, Doug Luyendyk, Dale Nedelco, Wayne Noel, Beth Norris, Jan Padover, Julie Peck, Robert Remple, Bill Repp, Rilla Reynolds, Joe Savin, Kelly Smith, Tom Taffel, Richard Wagner, Steve Weiss, JoAnne Westfall, Ushers*
Hui Ming Wu, *Show Maid*

OPERA SHOP

Jay Stebley, *Retail Manager*
Karen Topp, *Assistant Manager*

MEDIA

Jessica Shown-Morgan, *Media Coordinator*
Jeremy Patfield, *Media Administrator*
Michelle Bueno, Robyn Graham, Anna Calvo Rosenstone, *Media Interns*

MUSIC OPERATIONS

Clifford Cranna, *Dramaturg*
Brett Wesner, *Artistic Assistant*

CHORUS AND BALLET

Ian Robertson, *Chorus Director*
Fabrizio Corona, *Associate Chorus Master*
Jim Meyer, *Chorus and Dance Manager*
Mary Finch, *Assistant Chorus Manager/ Chorus Librarian*
Emily Adams, *Ballet Pianist*

ORCHESTRA

Carrie Weick, *Orchestra Librarian*
Tracy Davis, *Orchestra Manager*
Timothy Spears, *Assistant Orchestra Librarian/ Assistant Orchestra Manager*

PRODUCTION

* Senior Production Staff Member

PRODUCTION ADMINISTRATION

David Steiner, *Production Controller and Facility Director**
Paul Dana, *Support Services Coordinator*
Arsène Longuelé, *Senior Production Accountant*
Joshua D. O'Malley, *Production Administrator*
Allee Pitaccio, *Production and Events Coordinator*

AUDIO

Doug Mitchell, *Master Audio/Video Engineer*
Ziggy Tomcich, *Assistant Master Audio/ Video Engineer*

CARPENTRY

David Hatch, *Master Carpenter*
Mark Baumann, *Assistant Master Carpenter*

COSTUME DEPARTMENT

Christopher Verdosci, *Assistant Costume Director*

David Doré, *Senior Production Accountant*
Amy Ashton-Keller, *Master Draper*
Irene Murray, *Star Rabinowitz, Senior Cutters*

Sally Thomas, *Senior Tailor*
Cheryl Mennen, *Cutter*
Kristen Eiden, *Carol Wood, Gillian Haratani, Catharine Bray, Assistant Cutters*

Santiago Suanes, *First Hand*
Jai Alltizer, *Senior Production Supervisor*
Kristi Johnson, *Production Supervisor*
Manuel Gutierrez, *Production Coordinator*

Paula Wheeler, *Senior Milliner*
Amy Van Every, *Senior Dyer*
Jersey McDermott, *Senior Craft Artisan*
Nicole Diascenti, *Junior Workroom Assistant*

Valerie Galindo, *Shopper*
Alexandra Leon, *Production Assistant*

ELECTRICS

Leon Parsons, *Master Electrician*
Michael Anderson, *Assistant Master Electrician*
Maria T. Mendoza, *Projection Coordinator*
Erik Docktor, *Projection Programmer*

FIGHT DIRECTION

Dave Maier, *Fight Director*

LIGHTING

Gary Marder, *Resident Lighting Designer**
Eric Furbish, *Sarah Tundermann Assistant Lighting Designers*
Conor Mulligan, *Gilbert V. Hemsley, Jr. Lighting Intern*
Devorah Kengmana, *Lighting Intern*

PROPERTIES

Lori Harrison, *Master of Properties*
John Del Bono, *Assistant Master of Properties*
Fred Wielandt, *Interim Assistant Master of Properties*

SAN FRANCISCO OPERA WORKSHOP

Dale Haugo, *Scenic Artist in Charge*
John Del Bono, *Interim Workshop and Warehouse Foreman*

STAGING STAFF

Darin Burnett, *Production Stage Manager**
Lawrence Pech, *Dance Master*
Lisa Anderson, *Darin Burnett, Jennifer Harber, Gina Hays, Rachel Henneberry, Stage Managers*
Jose Maria Condemni, *E. Reed Fisher, Jodi Gage, Roy Rallo, Morgan Robinson, Lisa-Marie Shuster, Assistant Stage Directors*
Lisa Anderson, *Sarah Bingel, Jennifer Harber, Gina Hays, Rachel Henneberry, Andrew G. Landis, Shawna Lucey, Jimmy Marcheso,*

Jayne O'Hara, *Thea Railey, Lisa-Marie Shuster, Assistant Stage Managers*

TECHNICAL DIRECTION

Erik Walstad, *Technical and Safety Director**
Ryan O'Steen, *Assistant Technical Director*

WARDROBE

Geoffry M. Craig, *Wardrobe Head*
Cynthia Fusco, *Robert Horek, José Téllez Ponce, Catherine Verdier, Assistants*

WIG AND MAKEUP

Jeanna Parham, *Head of Department*
Vicky Martinez, *Senior Administrative Assistant*
Ashley Joyce, *Second Assistant*
Sophia Smith, *Wig Assistant*
Maia Knezevic, *Wig Apprentice*
Richard Battle, *Marcelo Donari, Denise Gutierrez, William Stewart Jones, Elizabeth Poindexter, Kerry Rider-Kuhn, Melanie Birch, Karalynne Fiebig, Tim Santry, Susan E. Stone, Principal Make-up Artists*
Judith Disbrow, *William Stewart Jones, Richard Battle, Vicky Martinez, Melanie Birch, Foremen*
Melanie Birch, *Rick Burns, Denise Gutierrez, Monica Maka, Vicky Martinez, Toby Mayer, Connie Strayer, Karalynne Fiebig, Journeymen*
Christina Martin, *Sophia Smith, Maia Kzenzevic, Ashley Joyce, Pamela Johnson, Erin Johnson, Associates*

REHEARSAL

Marin Venturi, *Rehearsal Department Director*
Kali Wilson, *Rehearsal Administrator*
Trey Costerisan, *Rehearsal Assistant and Supernumeraries Coordinator*
Ellen Presley, *Rehearsal Assistant and Merola Scheduler*
Jessie Neilson, *Rehearsal Assistant / Child Wrangler*

SAN FRANCISCO OPERA CENTER

Mark Morash, *Director of Musical Studies*
Chris Bragg, *Administrative Director*
Karen Jine, *Company Manager*
Jo Ann McStravick, *Artists' Services and Auditions Administrator*
Cesar Ulloa, *Master Voice Teacher*

Dr. Myron Marx, *Company Medical Adviser*
Seyfarth Shaw LLP, *Counsel*
Armanino LLP, *Independent Public Accountants*
Y.A. Tittle and Associates, *Insurance Brokers*
Cory Weaver, *Official Photographer*

Yamaha is the Official Piano of San Francisco Opera
Pianos supplied by Music Exchange



Kay Stern
Concertmaster



Laura Albers
Associate Concertmaster



Heidi Wilcox
Assistant Concertmaster



Jennifer Cho
First Violin



Dawn Harms
First Violin



Mariya Borozina
First Violin



Barbara Riccardi
First Violin



Leonid Igudesman
First Violin



Asuka Annie Yano
First Violin



Wenyi Shih
First Violin
Regular Substitute



Robin Hansen
First Violin
Regular Substitute



Jeremy Preston
Principal
Second Violin



Martha Simonds
Associate Principal
Second Violin



Beni Shinohara
Assistant Principal
Second Violin



Eva Karasik
Second Violin



Leslie Ludena
Second Violin



Linda Deutsch
Second Violin



Craig Reiss
Second Violin



Joseph Edelberg
Second Violin
Regular Substitute



Marianne Wagner
Second Violin
Regular Substitute



Carla Maria Rodrigues
Principal
Viola



Sergey Rakitchenkov
Associate Principal
Viola



Paul Nahhas
Assistant Principal
Viola



Patricia Heller
Viola



Jonna Hervig
Viola



Natalia Vershilova
Viola



Joy Fellows
Viola



David Kadarau
Principal
Cello



Thalia Moore
Associate Principal
Cello



Nora Pirquet
Associate Principal
Cello



Emil Miland
Cello



Victoria Ehrlich
Cello



Ruth Lane
Cello



Joseph Lescher
Principal
Bass



Jonathan Lancelle
Associate Principal
Bass

SAN FRANCISCO ORCHESTRA CONTINUED



Steven D'Amico
Assistant Principal
Bass



Shinji Eshima
Bass



Mark Drury
Bass



Julie McKenzie
Principal
Flute



Patricia Farrell
Flute



Stephanie McNab
Flute & Piccolo



Mingjia Liu
Principal
Oboe



Deborah Henry
Assistant Principal
Oboe



Janet Popesco
Archibald
Oboe & English Horn



Deborah Shidler
Oboe
Regular Substitute



Jose Gonzalez
Granero
Principal Clarinet



Joanne Burke Eisler
Assistant Principal
Clarinet



Anthony Striplen
Clarinet &
Bass Clarinet



Rufus Olivier
Principal
Bassoon

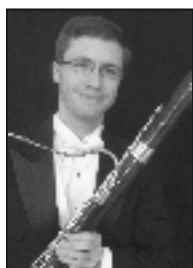

Daniel MacNeill
Bassoon



Michael Severance
Bassoon &
Contrabassoon



Kevin Rivard
Co-Principal
Horn



Christopher Cooper
Acting Co-Principal
Horn

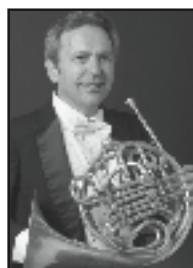

Keith Green
Horn



Brian McCarty
Horn



Lawrence Ragent
Horn

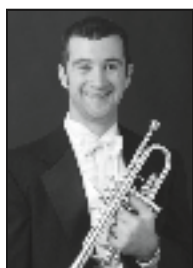

Adam Luftman
Principal
Trumpet



William Holmes
Trumpet



John Pearson
Trumpet



Samuel Schlosser
Principal Trombone



Donald Kennelly
Trombone

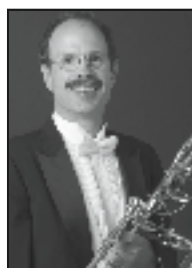

David Ridge
Trombone &
Bass Trombone

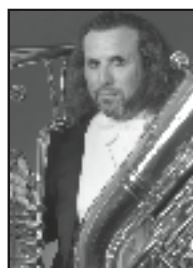

Zachariah Spellman
Tuba/Cimbasso



John Burgardt
Timpani



Richard Kvistad
Principal Percussion &
Associate Timpani



Patricia Niemi
Percussion



Olga Ortenberg
Rakitchenkov
Harp



Tracy Davis
Orchestra Manager



Carrie Weick
Librarian



Timothy Spears
Assistant Orchestra
Manager & Librarian

Most photos by John Martin. Not pictured: Lev Rankov, First Violin; Eric Sung, Cello, Regular Substitute.

REGULAR CHORUS



Kathleen Bayler
Soprano



Sara Colburn
Soprano



Dvora Djoraev
Soprano



Mary Finch
Soprano



Claire Kelm
Soprano



Elisabeth Rom Lucio
Soprano



Angela Eden Moser
Soprano



Rachelle Perry
Soprano



Virginia Pluth
Soprano



Carole Schaffer
Soprano



Mitzie Kay Weiner
Soprano



Roberta Bowman
Mezzo-Soprano



Janet Campbell
Mezzo-Soprano



Sally Mouzon
Mezzo-Soprano



Sally Munro
Mezzo-Soprano



Erin Neff
Mezzo-Soprano



Laurel Porter
Mezzo-Soprano



Laurel Rice
Mezzo-Soprano



Shelley Seitz
Mezzo-Soprano



Claudia Siefer
Mezzo-Soprano



Nicole Takesono
Mezzo-Soprano



Donna Turchi
Mezzo-Soprano



C. Michael Belle
Tenor



Alan Cochran
Tenor



Chris Corley
Tenor



Daniel Harper
Tenor



Christopher Jackson
Tenor



Phillip Pickens
Tenor



Chester Pidduck
Tenor



Colby Roberts
Tenor



Sigmund Seigel
Tenor



Dan Stanley
Tenor



Andrew Truett
Tenor



Richard Walker
Tenor



Torlef Borsting
Baritone

SAN FRANCISCO OPERA REGULAR CHORUS CONTINUED



Frank Daniels
Baritone



Cameron Henley
Baritone



Ken Johnson
Baritone



David Kekuewa
Baritone



Bojan Knežević
Bass



Frederick Matthews
Baritone



Jim Meyer
Bass



William O'Neill
Bass



William Pickersgill
Bass



Valery Portnov
Bass



Ken Rafanan
Baritone



Michael Rogers
Baritone



Jere Torkelsen
Baritone

*Most photos by
John Martin.*

*Carole Schaffer
and Claudia Siefer
photos by
Pamela Dale.*

SAN FRANCISCO OPERA CORPS DANCERS



David Bier
Leave of Absence



Brook Broughton



Blanche Hampton



Bryan Ketron



Michael Kruzich
Leave of Absence



Michael Levine



Rachel Speidel Little



Chiharu Shibata

ARTISTS

Julie Adams † ♪
 Ain Anger*
 Paul Appleby*
 James Asher
 René Barbera ♪
 Piotr Beczala
 Vitaliy Bilyy*
 Jordan Bisch
 Corey Bix
 Stephanie Blythe
 Kathryn Bowden † ♪
 William Burden
 Malin Byström*
 Catherine Cook † ♪
 Sasha Cooke
 Alessandro Corbelli
 Ginger Costa-Jackson
 Leah Crocetto † ♪
 Richard Croft
 David Curry*
 Diana Damrau
 Nikki Einfeld † ♪
 Michael Fabiano
 Greg Fedderly
 Elizabeth Futral
 Martin Gantner*
 A.J. Glueckert † ♪
 Matthew Grills
 Erika Grimaldi*
 Greer Grimsley
 Philip Horst † ♪
 Brian Jagde † ♪
 Brandon Jovanovich
 Nadia Krasteva*
 Mariucz Kwiecien
 Daniela Mack † ♪
 Elliot Madore*
 Riccardo Massi*
 Karita Mattila
 Lucas Meachem † ♪
 Brian Mulligan
 Edward Nelson † ♪
 Zachary Nelson*
 René Pape
 Jacqueline Piccolino † ♪
 Lee Poulis
 Scott Quinn*
 Anthony Reed † ♪
 Alfred Reiter
 Irene Roberts

Ekaterina Semenchuk*
 Albina Shagimuratova
 Alek Shrader † ♪
 Nadine Sierra † ♪
 Andrea Silvestrelli
 Rafał Siwek*
 Efraín Solís † ♪
 Joel Sorensen
 Krassimira Stoyanova*
 Matthew Stump † ♪
 Michael Sumuel ♪
 Daniel Sumegi † ♪
 Zanda Švėde † ♪
 Nicolas Testé*
 Wayne Tigges
 Maria Valdes † ♪
 Chong Wang † ♪
 Nian Wang † ♪
 Rachel Willis-Sørensen*

CONDUCTORS

Jiří Bělohlávek
 Sir Mark Elder*
 Giuseppe Finzi
 Lawrence Foster*
 James Lowe*
 Nicola Luisotti
 Carlo Montanaro*
 Patrick Summers ♪

DIRECTORS

Calixto Bieto*
 Lee Blakeley*
 Michael Cavanagh
 Laurie Feldman
 Polly Graham*
 Marie Lambert*
 David Poutney
 Roy Rallo
 Joan Anton Recchi*
 Ian Rutherford*
 Emilio Sagi
 Harry Silverstein
 Olivier Tambosi
 Francesca Zambello

PRODUCTION DESIGNERS

Jun Kaneko
 Tanya McCallin*
 Vicki Mortimer*
 Frank Philipp Schlössmann
 Niki Turner*

SET DESIGNERS

Zack Brown
 Llorenç Corbella
 Alfons Flores
 Erhard Rom
 Michael Yeargan

COSTUME DESIGNERS

Pepa Ojanguren
 Mercè Paloma*
 Dunya Ramicova
 Mattie Ullrich*

LIGHTING DESIGNERS

Paule Constable*
 Rick Fisher*
 Gary Marder
 Tim Mitchell*
 Benjamin Naylor*
 Paul Pyant
 Jeremy Turnbull*

PROJECTION DESIGNERS

David Haneke*
 Erhard Rom

SOUND DESIGNERS

Tod Nixon

CHOREOGRAPHERS

Nuria Castejón
 Andrew George*
 Jo Jeffries*
 Lawrence Pech
 Lorena Randi*
 Colm Seery*

* San Francisco Opera debut

† = Former Adler Fellow

‡ = Current Adler Fellow

♪ = Merola Opera Program participant (past or present)

Ian Robertson, *Chorus Director*

Fabrizio Corona, *Associate Chorus Master*

Jim Meyer, *Chorus and Dance Manager*

Mary Finch, *Assistant Chorus Manager/*

Chorus Librarian

REGULAR CHORUS

Kathleen Bayler *
 Roberta Bowman
 Janet Campbell
 Sara Colburn
 Dvora Djoraev
 Mary Finch *
 Claudia Haider
 Claire Kelm*
 Elisabeth Rom Lucio
 Angela Eden Moser
 Sally Mouzon *
 Sally Porter Munro *
 Erin Neff *
 Rachele Perry
 Virginia Pluth *
 Laurel Cameron Porter *
 Laurel Rice
 Shelley Seitz
 Carole Schaffer *
 Nicole Takesono *
 Donna Turchi
 Mitzie Weiner

C. Michael Belle *
 Torlef Borsting *
 Alan Cochran *
 Chris Corley
 Frank Daniels
 Daniel Harper
 Cameron Henley
 Christopher Jackson *
 Ken Johnson
 David Kekuewa
 Bojan Knežević *
 Frederick Matthews
 Jim Meyer
 William O'Neill *
 Phillip Pickens *
 William Pickersgill *
 Chester Pidduck *
 Valery Portnov
 Ken Rafanan
 Colby Roberts
 Michael Rogers *
 Sigmund Seigel
 Dan Stanley
 Jere Torkelsen *
 Andrew Truett *
 Richard Walker *

*Chorus member appearing in a Solo Role

EXTRA CHORUS

Buffy Baggott
 Elizabeth Baker
 Jennifer Brody
 Johanna Bronk
 Angela Cadelago
 Katie Carlson
 Karen Winner Huff
 Silvie Jensen
 Carolyn Jordan
 Sara LeMesh
 Katherine McKee
 Eileen Meredith
 Frances Peterson
 Aimée Puentes
 Lori Willis
 Jacque Wilson
 Kali Wilson
 Angélique Zuluaga

Richard Block
 Micah Epps
 Adam Flowers
 Timothy Foster
 Peter Girardôt
 Thomas Hart
 Michael Jankosky
 Jimmy Kansau
 Bradley Kynard
 Anthony P. McGlaun
 Raymond Martinez
 Michael Mendelsohn
 Jim Monios
 Jess G. Perry
 Keith Perry
 Samuel Rabinowitz
 Tom Reed
 Pedro Rodelas
 Alfredo Rodriguez
 Clifton Romig
 Karl Saarni
 Alexander Taite
 Michael Taylor
 Nicholas Volkert

CORPS DANCERS

Lawrence Pech, *Dance Master*

Laura Alexich
Brook Broughton †
Jamielyn Duggan
Blanche Hampton †
Ilana Jonas
Rachel Speidel Little †
Angela Dice Nguyen
Chiharu Shibata †

David M. Bier †*
Gregory DeSantis
Stephen Di Biase
Bryan Ketron †
Michael Kruzich †*
Michael Levine †
Jekyns Peláez

* Leave of Absence
† Tenured

ACROBATS

Zachary Diener
Peter Greathouse
Brian Patterson

San Francisco Opera extends its gratitude and appreciation to the following labor organizations whose members, artists, craftsmen, and craftswomen greatly contribute to our performances:

AMERICAN FEDERATION OF MUSICIANS, LOCAL 6

AMERICAN GUILD OF MUSICAL ARTISTS, INC.

INTERNATIONAL ALLIANCE OF THEATRICAL STAGE EMPLOYEES, LOCAL 16

THEATRICAL WARDROBE UNION, LOCAL 784, I.A.T.S.E.

MAKE-UP ARTISTS AND HAIR STYLISTS UNION, LOCAL 706, I.A.T.S.E.

THE ART DIRECTORS GUILD & SCENIC, TITLE AND GRAPHIC ARTISTS LOCAL 800

UNITED SCENIC ARTISTS LOCAL USA – 829, I.A.T.S.E.

BOX OFFICE AND FRONT OF HOUSE EMPLOYEES UNION, LOCAL B-18



ORCHESTRA

Nicola Luisotti, *Music Director*

Caroline H. Hume Endowed Chair

Patrick Summers, *Principal Guest Conductor*

Jordi Bernàcer, *Resident Conductor*

FIRST VIOLIN

Kay Stern, *Concertmaster*
Laura Albers, *Associate Concertmaster* *
Heidi Wilcox, *Assistant Concertmaster*
Jennifer Cho
Dawn Harms
Mariya Borozina
Lev Rankov
Barbara Riccardi
Leonid Igudesman
Asuka Annie Yano
Wenyi Shih **
Robin Hansen **

SECOND VIOLIN

Jeremy Preston, *Principal*
Martha Simonds, *Associate Principal* *
Beni Shinohara, *Assistant Principal*
Eva Karasik
Leslie Ludena
Linda Deutsch Twohy
Craig Reiss
Joseph Edelberg**
Marianne Wagner **

VIOLA

Carla Maria Rodrigues, *Principal*
Sergey Rakitchenkov, *Associate Principal* *
Paul Nahhas, *Assistant Principal*
Patricia Heller
Jonna Hervig
Natalia Vershilova
Joy Fellows

CELLO

David Kadarau, *Principal*
Thalia Moore, *Associate Principal* *
Nora Pirquet, *Acting Assistant Principal*
Emil Miland
Victoria Ehrlich
Ruth Lane
Eric Sung **

BASS

Joseph Lescher, *Principal*
Jonathan Lancelle, *Associate Principal* *
Steven D'Amico, *Assistant Principal*
Shinji Eshima
Mark Drury

FLUTE

Julie McKenzie, *Principal*
Patricia Farrell *
Stephanie McNab

PICCOLO

Stephanie McNab

OBOE

Mingjia Liu, *Principal*
Deborah Henry, *Assistant Principal* †
Deborah Shidler **
Janet Popesco Archibald *

ENGLISH HORN

Janet Popesco Archibald

CLARINET

Jose Gonzalez Granero, *Principal*
Joanne Burke Eisler, *Assistant Principal* *
Anthony Striplen

BASS CLARINET

Anthony Striplen

BASSOON

Rufus Olivier, *Principal*
Daniel MacNeill *
Michael Severance

CONTRABASSOON

Michael Severance

HORN

Kevin Rivard, *Co-Principal*
Christopher Cooper, *Co Principal* **
Keith Green
Brian McCarty
Lawrence Ragent

TRUMPET

Adam Luftman, *Principal*
William Holmes
John Pearson *

TROMBONE

Samuel Schlosser, *Principal*
Donald Kennelly
David Ridge

TUBA/CIMBASSO

Zachariah Spellman

TIMPANI

John Burgardt

PERCUSSION

Richard Kvistad, *Principal/Associate Timpani*
Patricia Niemi

HARP

Olga Rakitchenkov

LIBRARIAN

Carrie Weick
Timothy Spears, *Assistant*

ORCHESTRA MANAGER

Tracy Davis
Timothy Spears, *Assistant*

* Principal for one or more season operas

† Leave of absence

** Season substitute



LEADERSHIP CIRCLE

Leadership Circle donors provide an extraordinary level of financial support to San Francisco Opera each season, with gifts ranging from \$25,000 to \$1,000,000 and greater. We are proud to recognize the philanthropy of these individuals.

COMPANY SPONSORS

\$1,000,000 AND GREATER

Norby Anderson
The Dolby Family^A
Roberta & David Elliott
Ann & Gordon Getty
Foundation
John A. & Cynthia Fry Gunn^A
Franklin & Catherine Johnson
Edmund W. &
Jeannik Méquet Littlefield Fund
Steven M. Menzies
Bernard & Barbro Osher
Jan Shrem &
Maria Manetti Shrem^A
Phyllis C. Wattis
Endowment Funds
Diane B. Wilsey^A
Anonymous (2)

CHAIRMAN'S CIRCLE

\$500,000 TO \$999,999

Keith & Priscilla Geeslin
San Francisco Opera Guild
Mr. & Mrs. David T. Traitel^A

PRESIDENT'S CIRCLE

\$250,000 TO \$499,999

Mrs. John Maxwell Bryan
Dr. & Mrs. William M. Coughran
Leslie & George Hume
Mr. & Mrs. Burgess Jamieson
Dianne & Tad Taube^A
Thomas* & Barbara Wolfe
Anonymous (1)

DIAMOND CIRCLE

\$100,000 TO \$249,999

Helen Berggruen
Jane Bernstein & Bob Ellis
Ms. Annette Campbell-White &
Dr. Ruediger Naumann-Etienne
Robert & Laura Cory
Jerome L. & Thao N. Dodson
Concepción S. &
Irwin Federman
Mr. Peter Fenton
Arlene & Doug Giancoli

Mary & Nicholas Graves
John & Sylvia Hughes
Mr. & Mrs. C. Bradford Jeffries^A
Jennifer Coslett MacCreedy
J. Landis & Sharon Martin
Family Foundation
Mr. & Mrs. J. Patterson McBaine
Gladyne K. Mitchell &
Holbrook T. Mitchell
Sara & Bill Morgan
The Oshman Family
Foundation
Gertrud & Harold* A. Parker
Arthur & Toni Rembe Rock
Fran Rominger
Betty & Jack Schafer
Ms. Vivian M. Stephenson* &
Ms. Margarita Gandia
Anonymous (1)

PLATINUM CIRCLE

\$50,000 TO \$99,999

Dr. & Mrs. Robert Baer
Mrs. Rachael Balyeat^A
Mr. & Mrs. Joachim Bechtel^A
Athena & Timothy Blackburn^A
John & Romana Bracco^A
Jack Calhoun & Trent Norris^A
Paul & Valerie Crane Dorfman
Mr. & Mrs. Reid W. Dennis
Robert & Julie Dickson
Carol & Dixon Doll^A
Bob Epstein & Amy Roth
Mr. & Mrs. Noel Fenton
Elizabeth Pang Fullerton
Foundation
Richard B. Fullerton
Foundation
Bruce W. Hyman &
Simone M. Quarré
Barbara K. Jackson
Stephen & Choongja Kahng
William & Gretchen Kimball
Fund^A
Dr. Susan Kroll &
Mr. Mark R. Kroll
Dr. & Mrs. John Lavourgn^A
Peter & Debby Magowan

Mr. & Mrs. Burton J. McMurtry
Mrs. James K. McWilliams^A
Nancy S. Mueller
Anne B. Popkin
Pamela & Richard Rigg^A
Linnea & George R. Roberts^A
Denise Littlefield Sobel
Roselyne Chroman Swig^A
Soo & Raj Venkatesan
Ms. Sheila Wishek
S. Shariq Yosufzai &
Brian James
Anonymous (1)

GOLD CIRCLE

\$25,000 TO \$49,999

Emily & Dolph Andrews^A
Andrew J. Ball &
Corinne Winter
Darla & Richard Bastoni^A
Betty & Fred Bialek
Dawn Yates Black
Lucia Bogatay &
Thomas Wickens*
Edward Paul Braby, M.D.
Ms. Maria Cardamone &
Mr. G. P. Matthews
Peter & Jane Carpenter
Mr. & Mrs. Dennis L. Carter
Mr. & Mrs. David Chamberlain
Alice Corning &
Richard Massey
Drs. John & Lois Crowe
Mr. & Mrs. Peter W. Davis
Shirley Davis & Paul Sack
Annina R. Demmon
Lisa Erdberg &
Dennis Gibbons
Kristina Flanagan
Mr.* & Mrs. Arthur J. Fritz, Jr.^A
Dr. Alper Garren
Charles D. Goodman
Ms. Wanda Lee Graves
Anne Gray^A
Mrs. Clelia M. Gray
Michael A. Harrison &
Susan Graham Harrison
Jane & David Hartley

James A. Heagy,
in memory of Jayne Heagy
Mary & Craig Henderson
Anne & Timothy Kahn
Joseph D. Keegan, Ph.D.^A
Mr. Lawrence A. Kern
Karen J. Kubin
Noelle Leca &
Michael Moradzadeh
Bernice & John Lindstrom
Dr. & Mrs. H. H. Loomis, Jr.
Yasmin & Oren Lukatz
Sue & Phil Marineau
Mr. Nion T. McEvoy
Teresa & Mark Medearis^A
Don & Rene Morgan
Marina & Ben Nelson
Hiro & Betty* Ogawa^A
Mrs. Carol E. Parker &
Dr. Gerhard H. Parker
Carol Potter Peckham
Neil & Elsa Pering
The Sarah Ratchye &
Edward Frank
Family Foundation^A
Mr. & Mrs. John S. Renard^A
Ms. Karen Richardson &
Mr. Jon Rubinstein
The Theodore Rosenberg
Charitable Foundation,
in honor of
Rose O'Shaughnessy^A
Chandra & Michael Rudd^A
Drs. Corazon &
Martin Sanders
Mr. & Mrs. Isaac Stein
Mr. & Mrs. James R. Swartz^A
Drs. Oldrich &
Silva Vasicek
Barbara M. Ward &
The Honorable Roy L. Wonder
Ms. Christina Warren &
Dr. Elizabeth DeBruin Warren
Ronald & Emely Weissman
Sharon & Clark Winslow
James & Beth Wintersteen
Dr. & Mrs. John A. Zderic
Anonymous (1)

* deceased ^A indicates Series A Box Holder



MEDALLION SOCIETY

San Francisco Opera gratefully recognizes the commitment and generosity of our Medallion Society members, who have made gifts between \$3,000 and \$24,999.

Kristina Flanagan, *President*,
2013–Present
Cathy MacNaughton, *President*,
2008–2013
Mrs. Harry Wetzel, *President*,
1995–2003
Diane B. Wilsey, *President*, 1988–1994
Harriet Meyer Quarré,
Founding President, 1983–1987

SILVER CIRCLE

\$15,000 TO \$24,999

Stefan & Nataly Arnon
Edward* & Eleonore Aslanian
Mr. Brian G. Atwood &
Ms. Lynne H. Edminster
Dr.* & Mrs. Joseph Bernstein
David Bertoni
Nordin & Donna Blacker
Jared & Claire Bobrow
Mr. & Mrs. Philip Bowles
Mr. & Mrs. Jerry Brenholz
Alan R. & Sally J. Brudos
Lorna Meyer Calas & Dennis Calas
Frances Campra
Paula & Bandel Carano^A
Julia Frohlich Cherry
Frederick S. Chung & Kimberly Chun
Janet & Lloyd Cluff
Michèle Beigel Corash & Larry Corash
Donald & Janice Elliott
Ms. Jacqueline Evans
Dr. Nanette Gartrell &
Dr. Dee Mosbacher, Ph.D., M.D.
Mrs. Robert M. Greenwood
Stephen & Diane Heiman
Marie & Palmer Hotz
Mary & Russell Johnson
Michael Kalkstein & Susan English
Barbara & Ron Kaufman
Jeannie Kaufman
Jack Klingelhofer
Mr. Randall E. Laroche &
Mr. David Laudon
Sheila & Thomas Larsen
Mr. Norman T. Larson
Mary Lemmon
Tom Lockard & Dr. Alix Marduel
Drs. May Loo & William Thurston
Dr. Timothy J. Marten, M.D. &
Ms. Mary C. Heylin
Elaine McKinley & Kit Durgin
Dennis J. McShane, M.D. &
Hon. Richard S. Gordon
Bill Medigovich
Mr. Alex Mehran
Dr. Maya D. Meux

Christine Miller & Gary Glaser
Diane Compagno Miller
Miss Vivienne E. Miller
Karl & Kristen Mills
Carol Mirenda & Warren Lee
Phyllis Moldaw
Ms. Alice Ames Morison &
Dr. Oakley Hewitt
Mr. & Mrs. Julian E. Orr
Mrs. William H. Orrick, Jr. &
Diana V. Rogers
Marie Kendrick Otto Foundation
Dr. Elisabeth Pate-Cornell &
Adm. James O. Ellis, Jr.
Mrs. George A. Pope^A
Dr. & Mrs. J. Leighton Read
Mr. & Mrs. Robert Redfern-West
Mr. Glenn H. Reid
Louise H. Renne & Paul A. Renne
Mrs. William C. Robison
Mrs. Edward W. Rosston
Bob & Terri Ryan
Mr. Felipe R. Santiago &
Mr. Barry T. Joseph
Christopher & Trudi Seiwald
The Honorable &
Mrs. George P. Shultz^A
Dr. & Mrs. Jon F. Sigurdson
Mr. & Mrs. Raj Singh^A
Mr. Abraham D. Sofaer
Mrs. Joyce Stupski
Maureen & Craig Sullivan
Barbara & Eugene Toschi
Ann Classen Treadwell
Diane & Howard Zack
Lida & Alejandro Zaffaroni
Peter & Donna Zuber
Ward & Diane Zumsteg
Anonymous (1)

INTERMEZZO

\$10,000 TO \$14,999

Dr. Afsaneh Akhtari^A
Bart & Daphne Araujo
Dr. Ross Armstrong
Greer & Veronica Arthur^A
Dr. Nancy L. Ascher
Babcock Family
David & Christine Balabanian
Mr. & Mrs. Paul Bancroft
Constance Goodyear Baron &
Barry C. Baron, M.D.
Kathryn & Frederick Baron
Brigid S. Barton
Michael Bassi & Christy Styer
Frank S. Bayley
Mr. Jean-Jacques Bienaime

Nawaf & Susan Bitar
Arnold & Barbara Bloom
Dr. Sean P. Bohan
Mrs. Corwin Booth
Ms. Barbara Brown^A
Mr. Theodore W. Brown
Elissa Buie & David Yeske
Rike & Klaus Burmeister
Michael & Marilyn Cabak^A
Mrs. John C. Callan
Frank & Pat Carrubba
Mr. & Mrs. Lyman H. Casey^A
Jeffrey Chambers & Andrea Okamura
Mr. & Mrs. W. S. Child
Leonard & Marie Collins
Mrs. Marion Moore Cope^A
Michael & Jean Couch
George & Susan Crow
Mr. John S. Cullison &
Ms. Diana Kissil
Yogen K. & Peggy Dalal
Timothy D. Dattels &
Kristine M. Johnson
Dr. & Mrs. Philip S. Dauber
John* & Bonnie Demergasso
Marvin Dennis
Mr. Dave Dillon
Mr. & Mrs. J. Philip DiNapoli
Mrs. Peter Dinkelspiel
Donna Dubinsky & Leonard Shustek
Mr. & Mrs. Jeffrey Earl
Delia Fleishhacker Ehrlich
Kathryn C. Ellison
Dana & Robert Emery
Mr. Gary P. Encinas* &
Mr. James Wright
Jacqueline & Christian P. Erdman
Mr. & Mrs. Wesley J. Fastiff
Doris Fisher
Dr. Julita Fong
Mr. Paul Gantz
Mr. Michael M. Garland &
Ms. Virginia A. Coe
Kurt Tristan Geselbracht &
Francisco Guevara
Mr. & Mrs. Byron Gill
Mrs. Rolf Gille,
In memory of Rolf Gille
Ann & Daniel Girard
Dr. & Mrs. Harvey W. Glasser
Mr. & Mrs. Richard A. Goodrich
Geoffrey & Marcia Green
Drs. Christine Guthrie & John Abelson
Mrs. Peter E. Haas^A
Lyndsey Harrison
Dr. M. Henry Heines &
Ms. Katherine Fines

Martha & Michael Helms
Mr. & Mrs. Warner Henry
Ms. Doreen H. Y. Woo Ho
Roger & Silvija Hoag
Mr. & Mrs. Kedreth C. Hogan
Brian & Rene Hollins
Mr. Ron Holloway &
Mr. Doug Hammerich
Judith Hunt
Patricia & Philip Jelley
Ms. Mitzi Johnson
Susan & Eric Johnston
Candace Zander Kahn
Fred & Beth Karren
Jeffrey & Anne Marie Katz
Mr. & Mrs. William W. Klaproth
Robert & Linda Klett
Ms. Laurie Kottmeyer &
Ms. Bianca Duarte
Tobias & Liliana Kunze Briseño
Bill & Jeanne Landreth
Mr. & Mrs. William Larkin
Kurt Latta
Mr. John E. Lee
Mr. & Mrs. Theodore Lee
John & Sandra Leland
Ms. Miranda Leonard
Mark & Debra Leslie
Mr. J. S. Lichty, Jr. & Dr. Darryl L. Raszl
Raymond Lifchez
Lisa P. Lindelef
Sylvia R. Lindsey
Charlot & Gregory Malin
Lori & David Marquardt
Anne Marie & Stephen Massocca^A
Patrick McCabe
Dr. Jack M. McElroy &
Dr. Mary Ann Skidmore
Anne & Malcolm McHenry
Mr. & Mrs. Paul L. McKaskle
George & Marie McKinney
Mr. Robert B. Mison
Justin Moore
Thomas & Anne Morton
Milton Mosk & Thomas Foutch
Robert Munday & Evamarie Doering
Dr. Lois Levine Mundie
Heidi Munzinger & John Shott
Ms. Marie J. Niemann
Paul Nordine
Peggy & Boyce Nute
Mr. David Oldroyd
Brian & Kerith Overstreet
Judy O'Young, M.D. & Gregg Hauser
Norman & Janet Pease
Mr. Gil Penchina
Marianne H. Peterson^A

* deceased ^A indicates Series A Box Holder

MEDALLION SOCIETY *continued*

Maria Pitcairn^A
Mark Posner, MD & Steve Ng
Peggy & Peter Preuss
Mrs. Harriet M. Quarré
Mr. & Mrs. Martin Quinn
Sally Rench
Angele & Michael Rice
Barbara Roach
Deborah Romer & William Tucker
Barbara J. Ross
Elizabeth Boardman Ross
Mr. James Ross
Mrs. Afie Royo
Deborah & Paul Sagues
Drs. John & Christine Sanguinetti
Michael & Gini Savage
Mr. & Mrs. Steven Schroeder
Mrs. Edwin A. Seipp, Jr.
Mrs. Zornitza Stefanova^A
Dr. Jeffrey L. Stern
Ms. Lisa J. Stevens Gallo
Inverlochly Foundation—
Daniel E. Stone Fund
Hugh Stuart Center Charitable Trust
Isobel & Roger Sturgeon
Amy Tan & Louis De Mattei
Bob Tandler & Valli Benesch
Lucy Tompkins, M.D. &
Stanley Falkow, M.D.
Mr. & Mrs. James S. Tunnell
Ms. Mary Turnbull
Lida Urbanek
Ms. Barbara Walkowski
Mrs. Brayton Wilbur
Mr. & Mrs. Y. Wood Wong
Judith B. & Joseph Workman
Mr. & Mrs. Kenneth Zankel
Anonymous (6)

BRONZE CIRCLE

\$7,500 TO \$9,999

Mr. Paul B. Althouse
David & Judy Preves Anderson
The James R. Bancroft Family
Dr. Barbara Lynn Bessey
Ms. Marcia Bieber
Joel & Eileen Birnbaum
Mr. & Mrs. Robert Brock
Judy Brady & Drew W. Browning
Carol Franc Buck^A
Mr. George Carter &
Mr. Chan-Hong Lim
Mrs. Elizabeth M. Dirsá
Mr. & Mrs. Vladimir Ermakoff
Mrs. Perrin Fay
Mr. Gary A. Getz &
Dr. Lorrie E. Clemens
Patrick Hobin
Ms. Mary Kay Kane
David & Lillian Lieberman
Nathaniel M. Lopez
Mr. Neil MacPhail
Betty Maddux,
in memory of Edward Koester

Dan McDaniel, M.D.
Ernie Mieger
Mr. & Mrs. Frank Morrow
Sally & Craig Nordlund
Frances Petrocelli & Charles B. Wilson
Patric & Mary Powell
George & Edith Rosenkranz
Sande Schlumberger
Mr. James R. Seitz, Jr.
Drs. Edward & Dale Sickles
Dr. & Mrs. Marvin Smoller
Donald Sobelman & Leishia Woolwine
Mr. & Mrs. Alan Stanford
Ms. Francoise Stone
Ms. Gloria Valair
Marcia & Hap Wagner
Anonymous (2)

BENEFACTOR

\$5,000 TO \$7,499

Dr. Valerie Abad & Mehdi Ghadiani
Kendall & Claire Allphin
Robert M. Anderson &
Kyong Shik Eom
Mr. & Mrs. Steven Anderson
Mr. & Mrs. Jerome Ashford
Jeffrey Beane, M.D. & David Wingate
Anna & Robert P. Berryman, Jr.
Jennifer Michie Bienaime
Donald Blais & Michael McGinley
Mr. Harold Blajwas & Dr. Alisa Burgess
J. Dennis Bonney
Gary Bottone
Robert Brody & Andrea Jacoby
Joseph & Linda Bronson
William S. Buettner
Mr. & Mrs. Nelson Byrne
Mr. & Mrs. John E. Cahill, Jr.
Mirta & Randall Cali
Dr. James M. Campbell
Oscar Celli & Roger Busse
Solomon Cera & Chandra Sen
Martin Checov & Timothy J. Bause
Ms. Carlyn Clause &
Mr. Alexander L. Brainerd
Dr. Vicki L. Coe
George W. Cogan & Fannie Allen
Drs. Richard & Sandra Cohen
Mr. Robert D. Cooter
Mr. Craig Corbitt & Ms. Nancy Stoltz
Mr. Jon Cosby & Ms. Kathi Gwynn
Ron & Shahla Cowan
Mr. Wesley Cox
Copley E. Crosby &
Marianne A. Welmers
Dr. & Mrs. Alexander Cross
Mary A. Culp
Donald & Jeanne Dana
Mr. Jeffrey Dauber
Jan Deming & Jeff Goodby
Mr. Orlando Diaz-Azcuy
Mrs. Michael D. Dooley
Mr. & Mrs. William G. Doolittle
Mr. & Mrs. Jerome Duluk

Ed & Barbara Eschbach
Mr. & Mrs. Michael Fahey
Alexander Fetter & Lynn Bunim
Elise & Tully Friedman
Donald & Patricia Frischmann
John & Paula Gams
Mr. Stephen P. Gill &
Mrs. Margaret Gill
Mr. David Gockley
Dr. Erica Goode & Hon. Barry Goode
Mr. & Mrs. Joseph W. Goodman
Dr. Kathleen Grant
Don & MaryAnn Graulich
Sallie Griffith
Mrs. Simone Haas &
Mr. Scott Zumsteg
Helen & Dr. Glenn Hakanson
Bro Halff
Mollie Hedges & Laurel Lembo
Ralph Hexter & Manfred Kollmeier
Ms. Harriet Heyman &
Mr. Michael Moritz
Ian Hinchliffe & Marjorie Shapiro
Mr. Terrance G. Hodel
Mr. C. Kenneth Holsclaw
Mr. Larry Horton
Kimberly M. Hughes
Mr. David S. Hugle & Mr. Haggai Niv
Dr. H. Nona Hungate
Henry Ilg, in memory of Lottie Ilg
Donald & Jacqueline Jacobberger
Mr. Keith Jantzen & Mr. Scott Beth
William & Leticia Jarvis
Mr. Guyton N. Jinkerson
Barbara E. Jones,
in memory of William E. Jones
Rosemary Joyce &
Mr. Russell Sheptak
Mrs. Mark O. Kasanin
Ed & Peggy Kavounas
Ms. Kathryn Kersey
James & Elinor Lacy
Ms. Carol Lazier
Allan & Anne Lerch
Roy Levin & Jan Thomson
Nedra & Laurence Lichter
George & Patricia Locke
Mr. & Mrs. Laurence R. Lyons
Dr. Alan R. Malouf^A
Mr. Charles D. Mann
Deborah Marion, CPA, EA
Drs. Michael & Jane Marmor/
The Marmor Foundation
Mrs. Constance Marvin
Eileen McCauley
Maureen McClain
Mr. Robert E. McCleskey
Marcia & Bill McConnell
Jean McCormack & Al Medvitz
Ms. Linda McKay
Mr. James R. Meehan
Mr. Craig Melchert
Dr. Linda A. Membreno
Carleton E. Meyer

Dr. Judy C. Miner
Mr. James C. Moora
William O. & Susan W. Morris
Ronald D. Morrison
Mr. Sam E. Moss III
James & Katherine Moule
Mr. Manfred Mundelius
Kate Murashige & Chris Zones
Ms. Jeanne E. Newman
Jim Newman & Jane Ivory
Mary L. Nilan
Mark H. Nishiki, M.D.
Patricia Nottingham
Helen W. O'Hanlon
Maxwell G. Paley & Gregory J. Corrales
Peter & Patricia Peterson
Bernadino J. Pistillo, Jr.^A
Mr. & Mrs. Vic Quattrin
Mr. Gordon Radley
Jean Raisch*
Patricia Rees-Miller
Mrs. Barrie Ford Regan
James & Sheryl Reuben
Randall E. Reynoso & Martin Camsey
David Richardson & Eliza Linley
Rusty & Mike Rolland
Arthur S. & Keiko Kiyuna Roosa
Dr. Gwendolyn Rothman
Mr. Paul L. Rowe &
Mr. R. Michael Sereno
Mr. Paul G. Salisbury
Michael Saroyan &
Barbara Bishop, M.D.
Dr. & Mrs. Rolf G. Scherman
Mr. & Mrs. John Schram
Betty J. Schreiner, M.D.
Dr. & Mrs. Theodore Schrock
Dr. & Mrs. Jerry Shapiro
Harvey & Deborah Shein
Steven E. Shladover
Ms. Ruth A. Short
Mr. Kirby Slate & Mrs. Frances Slate^A
Dr. Kenneth & Laurel Stein
Duty & Devotion Memorial Fund
Michael & Susanna Steinberg
Mary Jean Stempien & James Stricker
Mary K. Swalen
William Laney Thornton &
Pasha Dritt Thornton
Ms. Catherine F. Topham
Barbara Traisman
Peggie & Ray Tsukimura
Leslie & Judy Vadasz
Donald & Rachel Valentine
Dr. Catharine van Ingen &
Dr. W. J. Wisniewski
Bruce & Fran Walker
Rosalie V. Weaver
Paul & Barbara Weiss
Mr. & Mrs. Jerry & Lucie Weissman
Mr. & Mrs. Daniel G. Welch
Ms. Michelle Wilcox &
Mr. Rob Kuhling
Mr. Matthew Williams

* deceased ^A indicates Series A Box Holder

MEDALLION SOCIETY *continued*

Mr. & Mrs. Don B. Yates
Mr. E. William & Mrs. Mary Alice Yund
Zuni Cafe
Anonymous (7)

PARTNER

\$4,000 TO \$4,999

Joanne M. Anderson
Mr. & Mrs. Bruce Atwater
Paul & Kathy Bissinger
Mr. Henri P. Blok
Bill & Alison Boeckmann
Elizabeth Bowman
Marilyn & Marvin Brenner
William & Jeanne Cahill
Mr. Rudy Ciuca
Hilary & Richard Clark
Mrs. Hazel Clegg
Mrs. Annelle Clute
Arthur D. Colman, M.D.
Elizabeth & D. J. Conley
Dr. James Tristan Cross
Mr. Orville W. Dale
Mr. & Mrs. Thomas E. Dienstbier
Sandra D. Donnell & Justin M. Faggioli
Mrs. Marilyn Dunn
Emma Durst
Ms. Nancy J. English
Mrs. Robert Eshleman
Dr. & Mrs. Eric Fain
Marilyn M. Freeman
Barbara B. Friede
Bernice E. Greene
Ms. Violet Grgich & Mr. Colin Shipman
Andy & Eva Grove
Claude & Nina Gruen
Mr. Richard L. Hay
Peggy Hill
Mr. James A. Ito
Ms. Elisabeth M. Jones
Ms. Barbara Laferriere
Ms. Katharine Lange
Mr. Kenneth Leitch
Mr. & Mrs. Herbert Low
James & Deborah Lyerla
Charles & Nancy Mack
Thelma Marken
Mr. & Mrs. Michael Marston
Mr. Daniel & Dr. Mary McNabb
Dr. Beryl & Mrs. Renee Mell
Thomas & Lydia Moran
Dr. & Mrs. Fraser Muirhead
Mr. Peter Johnson Musto
David & Marilyn Nasatir
Karen S. Nemetz
Mr. & Mrs. Dale L. Petterson
Dr. & Mrs. George T. Rab
Ms. Merrill S. Randol
Orli & Zack Rinat
Mr. John N. Rooney
Yvette & Philip Rosedale
Dorothy R. Saxe
Ms. Janine Scancarelli &
Mr. Christopher McMahan

Dr. & Mrs. Stephen Schoen
Mrs. Ronald Schroeder
Charles Schug
Mr. & Mrs. John Sebastian
Gary & Dana Shapiro
Dr. & Mrs. James Shapiro
Ms. Margaret V. Sheehan
Evangelos & Kathleen Simoudis
David & Barbara Sloss
Patricia Stich
Mr. Richard D. Tack
Dr. Naomi R. Thorpe
Mr. Harry Ugol & Mr. Michael Dreyer
Alice Lee Wang
Carol Weitz
Ron & Anne White
William Wisniewski &
Catharine van Ingen
Dr. Sherry Wren
Lev & Tatyana Yurovsky
Anonymous (2)

FOUNDER

\$3,000 TO \$3,999

Mrs. Lloyd Ackerman
Amir V. Adibi
Dr. Lefkos Aftonomos
Dr. Daniel S. Alegria &
Dr. Mary Page Hufty
Mr. & Mrs. Jose R. Alonso
Ms. Ann Alpers & Mr. Shawn Hanson
Robert C. Anderson
Dr. & Mrs. Theodore W. Anderson
Dr. Wayne E. Anderson
Arlene Anthony
Ms. Anna Antonucci
Ms. Maloos S. Anvarian &
Mr. Franklin R. Jackson
Arcadia Phono, LLC
Mrs. Charlene Archibeque &
Robert Melnikoff
Mrs. Margot Shinnamon Bach
Ms. Martha S. Baker
Eugene & Kathleen Bales
Ms. Virginia Bamford
Mr. Michael Barrientos
Kimiko & Ivan Barta
Mr. & Mrs. Fedele Bauccio
Mrs. Mary Baxter
Robert H. Beadle
Ethan Beard & Wayee Chu
Mr. Stephen Beitzel &
Ms. Lise Quintana
Dr. Daniel Benson
Paul & Mildred Berg
Dr. Roy C. Bergstrom
Mr. & Mrs. Edwin Berkowitz
Stuart & Helen Bessler
Mr. Josef Betz
Mr. Jayaram Bhat
Vinny & Shalini Bhutani
Adam Arthur Bier & Rachel Lem
Susan S. Blake & S. Joel Kaufmann
Mrs. Robert N. Bloch
Linda Blondis
Mr. Noel T. Bloss
Bruce Bowen & Junona Jonas
Mr. Malcolm Bowles
Ms. Margaret Boyd
Mr. & Mrs. David W. Brady
Dr. Lois Brainard
Ms. Hillary Braun
Lee M. Brenneisen
Karen & Irv Broido
Timothy & Margaret Brown
Donald Buhman & Wray Humphrey
Katherine & Roy Bukstein
William & Nancy Burnett
Dr. Robert Paul Cabaj
Mrs. Ronald E. Cape
Dr. Richard L. Caplin
Betty J. Carmack
Vance Eaton Carney
Dr. Janet Carpenter
Dr. Heidi H. Cary
Janice Chainey
Dr. Anne C.Y. Chang
Dr. J. Samuel Chase
Hella & Melvin Cheitlin
Thomas & Virginia Chen
Greg Chesson
In memory of Joan Chognard
Li-Chiang Chu
Jerry & Linda Cimmet
Maureen Clarke
George & Laura Cline
Charles Connor, M.D.
Dr. Joan Claire Cucek
LCDR Arthur W. Curtis, USCGR (Ret.)
Dr. James Cuthbertson
Fred J. Dal Broi
Mr. A. S. Damji
Mrs. Arthur Dauer
Charles & Dorothy Davis
Rick & Doris Davis
T. L. Davis & M. N. Plant-Davis
Ms. Ira Dearing
Jan & Jeannie de Vries
Dr. & Mrs. Herbert H. Dedo
Mr. & Mrs. Eugene DeJuan
Ulric & Glenda Dennis
Mrs. Pam DeWeerd
Mr. J. P. Richards Dillingham
Mag Dimond
John & Melanie Dodd
Marion Dodd
Mr. Keith Doerge
Ms. Victoria Donald
Mrs. Mary Lou Dorking
Kathy Down, M.D. & Gregory Kelly
Katherine Herrick Drake
Ms. Elizabeth B. Dubin
Mrs. Gordon Dunn
Robert & Carol Dutton
Mr. Stefan Dyckerhoff
Anita C. Eblé
Joseph Ehrman III
Mr. James Elacqua
Mr. & Mrs. Robert Enslow

Ms. Pauline Eveillard &
Mr. Doug Gould
Patricia & Richard Farnsworth
Mrs. Bette & James Felton
Dr. & Mrs. Robert B. Fenwick
Lucy R. Ferguson
Ms. Ellen Finch
Ms. Jessena Finn
First Street Leather of Solvang,
California & Mammoth Lakes
Patrice & Warren Flack
Daniel & Carla Flamm
Mr. Jacques Fortier
David & Sheridan Foster
Mrs. Carlo S. Fowler
Richard L. Frank Trust
Ms. Ellen A. Friedman
Karen Kirk Gabrielson
Mr. Martin Gaehwiler
Mr. Sameer K. Gandhi &
Ms. Monica Lopez
Ms. Ching-Ching Ganley
Mr. Jordan Gardner &
Ms. Victoria Weatherford
Greg Gartrell & Mary Eichbauer
Marlena & Julia Gee
Mr. Rich Gerhardt
Prof. & Mrs. Douglas Giancoli
Henry & Dorothy Gietzen
Dan & Judy Gilbert
David & Jennifer Gillespie
Curtis & Sara Glaser
Mr. & Mrs. Richard Gleason
Mr. Manuel Gonzalez
Robert C. Goodman & John Bankston
Dr. & Mrs. Marvin L. Gordon
Mr. Frederick Grauer
Ms. Diane Green
Zane O. Gresham & Carole J. Robinson
Mr. & Mrs. Patrick Gunning
Anisha K. Gupta
Mr. & Mrs. Brian Gustafson, Esq.
Rob & Yukari Haitani
Ms. Bronwyn H. Hall
Charles Hanes
Betty-Lou Harmon
Diana Harris
Mrs. Blaire Heath & Mr. Gary Gerttula
William & Ann Heffer
Fred & Peggy Heiman
Miranda Heller & Mark Salkind
Paula Heller & Robert Yohai
Mr. Robert Hero
John Robert Hill
Ms. Leslie Hites
Mr. & Mrs. David Hodges
Al Hoffman & David Shepherd
Mr. & Mrs. Charles Holden
Susan Meadows Hone
Carol L. & David G. Hough
Joanne Howard
Mr. Joseph C. Howard, Jr.
Tim & Cara Hoxie
Ashley Hu
Dr. & Mrs. David Huchital

* deceased ^A indicates Series A Box Holder

MEDALLION SOCIETY *continued*

- Mrs. Nancy Hutcheon
 Ms. Margaret C. Hutchins
 Edward & Patricia Hymson
 David K. & Kay Duke Ingalls
 Riki & Robert Intner
 Ms. Jessica Jacob
 Harry L. Jacobs & Katherine Akos
 Dr. & Mrs. Norman Jacobson
 Robin & Virginia Jaquith
 Kristen & Todd Jones
 Mr. Laurence R. Jurdem
 Mr. David A. Kadish
 Anne Kaiser & Robert Taylor
 Margo & Leonard Karstadt
 Robert S. Keagy
 Daniel Kelley
 Erwin Kelly
 Mrs. Louis Kelso
 Drs. Phyllis A. Kempner &
 David D. Stein
 Dr. Susan Keyes & Mr. Jim Sulat
 Ms. Eiko Kikawada
 Nelda Kilguss
 Lawrence Kim
 Thomas D. King
 Richard & Marianne Kipper
 Mrs. Claudia Bray Kitka
 Gordon Klein & Nancy Lawrence
 Judith & Harlan Koch
 Mr. Martin Kooi
 Dr. & Mrs. Robert Kradjian
 Mr. Floyd Krey
 Andrea Manson Krueger
 Professor & Mrs. Ernest Kuh
 John & Rebecca R. Kunzman
 Ms. Angela Lai
 S. Lamsam & S. Sagan
 Andrew Lan
 Dr. & Mrs. Laurence Lasky
 David A. Lauer* & James Earl Jewell
 Ms. Patricia Lee
 Richard & Patricia Taylor Lee
 Dr. & Mrs. John Lenahan
 Anthony Leuin & Jean Bertrand
 Mr. & Mrs. Gerald S. Levin
 Mrs. Nancy Lilly
 Claire & Herbert Lindenberger
 Mr. Wen-Pen Liu
 Dr. Britt-Marie Ljung
 Mr. & Mrs. William R. Lloyd
 Linda Lonay &
 Mohammad Hooshmand
 John & Kate Lord
 Thomas & Kathryn Loughran
 Mr. Claude L. Lowen
 Ms. Kay Lucas
 Dr. Grace Lusk
 Mele Payne Lynch & David Lynch
 Ms. Elizabeth Maguire
 Joan & Roger Mann
 Mrs. Doris Manock
 Richard A. Marciano &
 Teresa Middleton
 Dr. Pamela Marron
 Mrs. Charlene Mathias
 Mr. Gilbert E. Matthews
 Ms. Sandra Mattos
 Mrs. Alice T. May
 Mr. Frank T. Maynard
 Judge Lucy Kelly McCabe
 Dr. Patricia McEweny
 Dr. & Mrs. Thomas O. McLaughlin
 Ronald & Judith McWilliams
 Mr. Robert Meister
 Mr. David Mellor
 Mr. & Mrs. Russell Merritt
 Marian R. Metson
 Ms. Lori Mirek & Mr. Kenneth Pelowski
 Carol Mirenda & Warren Lee
 Beverly Mitchell & John Pringle
 Cosette P. Mitchell
 Mr. D. G. Mitchell
 Mr. & Mrs. Joseph Mocker
 Howard & Cathy Moreland
 Andrew Morgan & Danny Richard
 Lawrence Morgan
 John & Melinda Moynier
 Robert & Berit Muh
 James & Ruth Murad
 Mrs. Pamela Murdock
 Lorenzo Murguia, M.D.
 Renate M. Nadler, M.D.
 Joseph C. Najpaver & Deana Logan
 Janet Napolitano
 Donna Hall Neff
 Gerald & Ortrun Niesar
 Matthew & Nancy Noel
 Richard W. Onstad
 Ootem Advertising
 Dr. & Mrs. Mark Oscherwitz
 Lise Deschamps Ostwald
 Ms. Marie Luise Otto
 Ms. Catherine A. Owen
 Mr. & Mrs. F. Ward Paine
 Mrs. Jeraldine M. Palazzi
 Julian T. & Robin M.W. Parer
 Dr. Richard & Jean Park
 Berniece & C. E. Patterson
 Ms. Anna M. Payne
 Mauree Jane & Mark Perry
 Ralph & Jane Pica
 Dr. Judith Pickersgill
 Mr. Scott Plakun &
 Dr. Milton P. Schaefer
 Bill & Mary Poland
 Ritchie & Melissa Post
 Mr. D. A. Powell
 Ms. Jeanette M. Prato
 Connie & Tony Price
 Dr. David Priest &
 Rev. Eric M. Nefstead
 Robert Pritchard & Michael Adams
 Robert & Consuelo Purvis
 Ruth Quigley
 Mr. Les Quock
 Irving & Varda Rabin Foundation
 of The Jewish Community
 Foundation of the East Bay
 Raymond Family Foundation
 Ms. Danielle Rebischung
 Mr. Thomas H. Reynolds
 Ms. Kathryn E. Ringgold
 Wayne & Murphy Robins
 Edis & Martin Robinson
 Bryan Rogers & Michael McAlister
 R. M. Rogness
 Scot Rohrer & Anne Scanlan-Rohrer
 Mrs. Noelle Roost
 Dr. Steven & Mrs. Miranda Rosenau
 Ms. Susan Rosenblatt
 Mr. & Mrs. David Rosenkrantz
 Dr. & Mrs. Roberto P. Rosenkranz
 Mr. Gerald B. Rosenstein
 Marion Ross
 Richard W. Ross
 Dr. & Mrs. Stanley Ross
 Mrs. Joan Rost
 Mr. Charles W. Roth
 Mr. John E. Ruden
 Francis & Andrea Rush
 David Ryu & Christina Wu Ryu
 Louise Adler Sampson
 Marlys Saveri & Joseph Saveri
 Mr. Warren Schneider
 Dr. & Mrs. Edgar J. Schoen
 Phoebe & Christopher Schreiber
 Ms. Andrea Schultz
 John R. Schwabacher Family
 Ms. Marilyn Sefchovich
 Mr. & Mrs. Lynn G. Seppala
 Pamela Sevilla
 Mr. Arvind Sharma
 Mr. & Mrs. Gerald V. Sharp
 Mr. & Mrs. Allen Shepard
 William & Judith Shilstone
 Mr. Daniel Shiplacoff &
 Prof. Roger Bourland
 Dr. Steven Siegal
 Barbara Silverberg
 Dr. & Mrs. Gerald Silverberg
 Judith & Walter Sleeth
 Mr. Mark Small
 Dr. Bruce L. Smith, Ph.D. &
 Ms. Nadine M. Tang
 Frederic H. Smith
 Stephen Smoliar & Linda Dembo
 Kenneth & Joanne Snow
 Mrs. Linda Snyder
 Sonia Soo & Alan Seem
 Gideon & Cheryl Sorokin
 Robert L. Speer & John Wong
 Mr. Robert St. John &
 Ms. Melanie Searle
 Dr. & Mrs. Robert L. Stamper
 Mr. John Michael Stedman
 Matt & Tami Stolte
 Blossom F. Strong
 Ms. Vrenae Sutphin & Mr. David Gray
 Ms. Susan Sweet
 Ms. Maryanne Tagney
 Sharon & John Tastor
 Lisa & Jim Taylor
 Ms. Holly Thauwald
 Ms. Joan Thoma
 Mr. J. Stephen Thornborrow
 Judy & Harold Tickin
 Ms. Charlise Tiee & Mr. Scott Grieder
 Ms. Carol J. Tomlinson
 Mr. Zachary Townsend
 Norman & Carol Traeger
 Mr. Richard D. Tuck
 Mary Van Voorhees
 Dr. Conrad Vial &
 Catalina Zapata-Vial
 Mr. & Mrs. Robert Vladem
 Mary & Terry Vogt
 Tamisie Honey Vrolyk
 Mrs. Louis M. Vuksinick
 Dr. Bradford W. Wade &
 Dr. Linda K. Riebel
 Miss Ilana Walder-Biesanz
 Arthur & Susan Walenta
 Ms. Adrian Walker
 Ms. Ann Y. Walker &
 Mr. David M. Jones
 Bob & Gail Walker
 Susan Walker
 James & Judith Wall
 Cmdr. & Mrs. Homer Wallin
 Mr. & Mrs. Brian Walsh
 Jessica M. Wan & John S. DeNero
 Emily Wang & Aaron Hoffer
 Emily & Robert Warden
 Hon. James L. Warren, Ret.
 Mr. & Mrs. William J. Watt
 Anita N. Weissberg
 Daphne & Stuart Wells
 Mr. Richard P. West
 Mr. Trevor White &
 Mrs. Nora Quattrin White
 Vivian W. Wing &
 Elizabeth Wickersham
 Mr. Ronald Wilkerson
 Alexander Wilson &
 Sabrina Romero
 Ms. Faye C. Wilson
 S.B. Hadley Wilson
 Mrs. Susan & Mr. Jonathan Wittwer
 Ms. Eileen C. Wong
 Ms. Shirley Woo
 Mr. Dan Woods
 Ethel S. Worn
 Mrs. Travis Wright,
 in memory of Jim Wright
 Margaret & Angus Wurtele
 Russell & Marilyn Wylie
 Ms. Colleen Yeates Marsh
 Lowell S. Young & Celeste Young
 Mr. & Mrs. Christopher Zaccalini
 Mr. & Mrs. Pierluigi Zappacosta
 Joan Zawaski & Rona Siegel
 Mr. & Mrs. Stephen Zilles
 Mary & Harold Zlot Family Foundation
 Dr. Eleanor L. Zuckerman
 Anonymous (22)

* deceased ^A indicates Series A Box Holder

SAN FRANCISCO OPERA MEMBERS

San Francisco Opera extends its deepest appreciation to all of our donors for contributions of any amount.

The following members have made gifts between \$1,000 and \$2,999.

PRINCIPAL PATRON

\$2,000 TO \$2,999

Norm Abramson & David Beery
Thomas F. Anders, M.D.
Patricia Vaughn Angell,
in memory of Gene Angell
Matthew Austern & Janet Lafler
Zachary Baker
Ms. Beverly R. Benson
Ms. Linda Billings
Jim Bowsher
Ms. Kathleen Braunstein
Mr. & Mrs. John P. Breyer
Dr. Joseph W. Bronzini, DDS
Ms. Brenda Brown
Holly Rae Brown
Elizabeth & Mike Buckley
Cathleen M. Cameron
Ann & John Carroll
Ms. Kevin Cartwright & Mr. Stephen Eimer
Charles & Deryl Castellano
Park & Joan Chamberlain
Agnes I. Chan
Ms. Anita Chawla
Holly Christman, M.D.
Mr. & Mrs. A. B. Ciabattoni
Mr. & Mrs. William S. Clark
Mrs. Ralph L. Coffman
Carol Gray Costigan
Hugh J. Coughlin
Mr. & Mrs. James Daley
Dr. Nancy Davidson &
Mr. Steen Pedersen
Mrs. Graham B. Davis
Carl & Meredith Ditmore
David Dodge, Composer & Architect
In honor of Marie Zderic
Mr. John D. Drago
Peter G. Drewliner
John & Roberta Eidson
Mrs. Janice & Mr. Jack Eskridge
Evans Fund
Lucy R. Ferguson
Jack & Marsha Firestone
Mr. & Mrs. Louis C.G. Fisher
William O. Fisher & Kathryn Bernick
Barbara Jean Fopp
Mr. & Mrs. Angelo Fornaciari
Mr. & Mrs. Thomas L. Frankel
Joyce Friedman
Paul Garza & Denis Moore
Philip Goward
Mr. John Gray
Ann C. Grove & Richard Green
Dr. William Grove & Dr. Nancy Grove
Marie & Fernando Gumucio
Diana Harris
G. Hays & G. Cunningham
Mr. John F. Heil
Alfred & Ruth Heller
Mr. & Mrs. Claude M. Hiramoto-Hess
Dr. Lucie Hirmina
Mr. Ralph Holt
Ms. Irma Honda
Raymond & Karen Houck
Mr. & Mrs. Timothy Howard
Mr. & Mrs. Philip Hudner
Fred & Peggy Johnson
Mr. Thomas L. Kardos
Dr. & Mrs. Avi Katz
Mrs. Sheila Kiernan

Mr. Donald Kieselhorst
Victoria Kirby
Ms. Alyssa T. Koo
Nancy Kraus & Barbara Fronk
Mr. & Mrs. Walter Kreutzer
Paul A. & Jacquelyn L. Kuckein
Ms. Elizabeth Lady
Ms. Marcia Lazer
Mr. James Lons
William Lonsdale MD
Ms. Ophelia Lum You
Mr. & Mrs. Daniel Mardesich
Mr. & Mrs. Kurt Melchior
Edith P. Mendez
Mr. & Mrs. Richard C. Mesker
Dr. Thomas F. & Mrs. Mary Mitts
Ms. Camille Morishige
Janet D. Morris & Frederick Martin
Wallace A. Myers
Mr. Karl Nygren
George & Karen Offen
Ms. Louise Peele
Mr. Bernard Peuto
Ms. Shauna Pickett-Gordon
Stephen Powell
Susan K. Prather
Felice S. Price
Dr. Richard Quan
Barry Roth
Mr. David Rothman
Stephen & Marcia Ruben
Karl Ruppenthal* & Josephine Maxon
Mr. & Mrs. Russ Saunders
Randy Schekman & Nancy Walls
Rev. Paul J. Schmidt &
Rev. Gerard K. Moran
Dr. & Mrs. Russell Schulze
Ms. Irene Sharp
Mr. Fred B. Smith
Mr. Jordan H. Smith
Mr. Steven Soult
Mrs. Leela Stake
Mrs. Ann Marie Steig
Mr. Christopher W. Stephan
Susan K. Stevens, M.D.
Ms. Barbara Stewart
Megumi & Nobuyuki Sugiura
Ms. Margaret E. Tang
Marvin C Tanigawa
Ms. Maud Thiebaud
Dean & Jeanice Tippi
Peter & Gisela Turner
Ms. Heidi Ulrich
Ms. April Uohara
Grace & Steven Voorhis
Mr. Richard Votava
Rosemarie Wagner
Mr. Robert A. Wertsch
Elizabeth S. Wilder
Ann L. Williamson
Mr. Mason Willrich
Julia B. Wilson
Florette Yen
Peggy & Lee Zeigler
Anonymous (10)

SUSTAINING PATRON

\$1,000 TO \$1,999

Ms. Muriel W. Adcock
Ms. Yvonne Akeson
Mrs. Dolores M. Allen
Dr. Maria D. Allo

Ms. Loretta A. Amaral
Dr. Seth Ammerman
Irene Poon Andersen
Henry & Virginia Anderson
Dr. James D. Anderson
Paul W. Anderson, M.D.
Natalia Armani & Russell Redenbaugh
Mrs. R. Kirklín Ashley
Dr. Roger Atkins, M.D. &
Ms. Shannon Smith
Ms. Elizabeth Avakian
Mr. Richard Axelrod
Carol & James Babcock
Ms. Virginia Bale
Mrs. & Mrs. Richard C. Mesker
Dr. & Mrs. Joseph Barbaccia
David N. Barnard
Ms. Joanne Barnes
Mrs. Linda Barrett
Albert Bartridge
Ms. Betty Basham
Paul & Linda Baumann
Joseph Baxter & Walter Balmas
Laura Baxter
Ms. Brenda Beckett
Nils & Linda Behnke
Richard & Kim Beleson
Robert & Irene Belknap
Ms. Merle L. Benkavitch
Janet & Chris Bensick
John & Diane Benson
Prof. R. Joseph Berard
Richard & Maureen Bergson
Dr. & Mrs. Paul Berman
Nella & Bill Berry
Mr. & Mrs. D. & S. Best
Dr. Phyllis B. Blair
Charles & Lenore Bleadon
Ms. Janet Nye Blomquist
Jody Bogart & Richard Hyde
Mr. Richard & Mrs. Joanne Bogart
Barbara & John Bohn
Ms. Joanne Bourland
Ann S. Bowers
Ms. Joan K. Boyd
Mr. & Mrs. Eugene A. Boyer
Stevan D. Bradley
Chris & Jennifer Brahm
Mr. Robert C. Brandt
Marion F. Bray
Ms. Gretchen D. Breiling
Mr. & Mrs. Stephen Breitbart
Henry & Mary Jo Broderick
Dr. Roberta Brokaw
Lynda L. Brothers
Mr. Thomas Brown
David Lee Browne & Ronald W. Points
Ms. Jill Bryans
Andrzej & Nancy Brzeski
Wendy Buchen
Mr. Brad Buckman
John Buckman
Ms. Sandra Buehler
Drs. Earl & Sandra Burgess
Barbra & Eric Burman
Ms. Karen L. Burtness Prak &
Dr. Jan W. Prak
Charles R. Bush & Calvin Lau
Mr. Dale M. Butler
Mr. James E. Butler
Ms. Brenda Byrnes & Mr. Daniel Weiss
Dr. Jef Caers

Mr. & Mrs. Charles Cameron
Mrs. Allan M. Campbell
Juliana & Douglas Carlucci
Marion Z. Carr
Nina & Fred Carroll
Bruce & Mary Alice Carswell
Mr. Ben Chai
Ms. Norma Chan
Dr. Michael Charney
Mr. Alexander Chesebro
Mrs. Eunice M. Childs
Dr. Carol Christ
Mr. Roger V. Christensen
Mr. Richard Christie
Mr. & Mrs. T. Z. Chu
Ms. Amy Chung
Ms. Nancy Clark
Dr. Tobin Clarke
Ms. Patricia Coffin
Stanley & Joanna Cohen
Dr. Stephen N. Cohen
Ms. Emily G. Cole
Mr. Stephen L. Collier & Mr. Frank A. Patt
Ms. Elizabeth Colton
Carol & Lewis Connolly
Colonel Wallace W. Conroe &
Ellen E. Conroe
Ms. Barbara Corneille
Tom & Jane Coulter
Mrs. James E. Court
Mr. & Mrs. James Crafts, Jr.
Dr. & Mrs. William R. Crain
Mr. John C. Cromack
Stephanie & John Dains
Mr. Stephen Danko
Mr. Christopher Davies
Ms. Vera DeMartini
Mr. & Mrs. James F. Dean
Dr. Lee R. DeBow
Ronald Denchfield & Patricia Molvar
Ms. Marta De Pierris
Mr. & Mrs. Joseph DePond
Thomas P. & Veronica C. Devitt
Nina Dickerson
Barbara Joan Dickie
Mr. Stanley J. Dirks
Mr. David P. Dix
Mr. & Mrs. Robert A. Dolin
Maria & Henry Donahoe
Mr. Matthew Dowling
Dr. Michael J. Drinnan, M.D.
Thelma Dry
Anthony W. DuComb & Robin Isenberg
Edma Dumanian
Ms. Patricia Eastwood
Phillip L. Eaton & James C. Robinson
Mr. David N. Edgington
Ms. Margaret Hart Edwards
Robin & Rich Edwards
Mr. Daniel D. Elias
Gregory & Anne M. Evans
Susan Faris
Cantor & Mrs. Martin Feldman
Mrs. Audrey A. Fellows
Mr. Robert G. Filpi
Mrs. John Finger,
in memory of John H. Finger
Cheryl Fippen
Dr. Harvey Fishman &
Mrs. Deborah Fishman
Mr. Steven W. Frank
Jim & Karen Frassetto

* deceased

SAN FRANCISCO OPERA MEMBERS *continued*

Ms. Louann C. Fratt
 Mr. & Mrs. Eliot Fried
 Mr. Christopher Furman
 Ms. Kate Gardiner
 Mr. Paul Gardner
 Ms. Sandra M. Gilbert
 Yuen & Sandra Gin
 Dr. & Mrs. Michael Goldfield
 Mr. & Mrs. Robert Goldman
 Dr. Floyd Gonella & Ms. Margaret Taylor
 Mr. & Mrs. Ronald Goodman
 Mr. John Gosselin
 Ms. Andrea Gould
 Ms. Barbara Goza
 Mr. Alban Gray
 Mr. Barry A. Graynor
 Dr. & Mrs. Gabriel Gregoratos
 Dr. Patricia L. Griffin
 Mr. Jamila Gunawardena
 Mrs. Peter E. Haas
 Ms. Sara Haber & Ms. Beth Sousa
 M. M. Hadcock, M.D.
 Mr. & Mrs. Sean Hafeez
 Gregory & Kathryn Hampton
 P. J. & Rod Handeland
 Michael & Mary Hanemann
 Krista & Eric Hanson
 Mr. Roy Dean Hardy
 Thomas Harkins & Thomas Philipps
 Mrs. Gabrielle Harmer
 Dr. & Mrs. R. S. Harrison
 Mr. William Hartrick
 Mr. David Heald
 Mr. David A. Hearsh &
 Ms. Lauren T. Hall
 Peggy & Ralph Heineman
 Zheyila Henriksen
 Ms. Diane Henry
 Dr. Clement Herred
 Mr. & Mrs. Melvyn Hetzel
 Walter & Esther Hewlett
 Mr. & Mrs. Albert Hillman
 Michael Stephen Hindus
 Mr. Terence K. Hird
 Ms. Lisa R. Hirsch
 Frederic & Sandra Hirschfield
 Tom Hixson & Kevin Sarmento
 Ms. Linda Hodge
 Ms. Susan K. Hoerger
 Mr. Stephen C. Hoffman
 Dr. V. E. Hofmann
 Ms. Anne Hohenberger &
 Mr. Michael Taylor
 Diane & Richard Hohl
 Dr. Susan Holbrook &
 James B. Florey, M.D.
 Mr. & Mrs. Steven Holland
 Mr. Peter Holman
 Mr. Peter Holson & Mr. Antonio Barrios
 Ms. Rosalie D. Holtz
 Dr. Michael Horn
 Wilma S. Horwitz
 Ms. Antonia Patricia Hotung
 Frances & Lance Houser
 Ms. Sally V. Houston
 Barry & Kris Hovis
 Ms. Gladys K. Howard
 Vincent & Christina Hu
 Ms. Carla Hudner
 Mr. & Mrs. Henry P. Huff III
 Ms. Mary Idso
 Mr. & Mrs. Ken Imatani
 Arlene Inch
 Ms. Laura Jacobson & Mr. John Denton
 Ms. Lily Jan
 Mr. Glen Jarvis
 Dr. & Mrs. Burton Jay
 Ms. M. Anne Jennings
 Mr. Clovis Daryl Jones
 Mr. Gary Jones
 Harvey L. Jones
 Mr. Mark S. Jones
 Paul S. Jones
 Mac & Mary Jordan
 Andrea G. Julian
 Mr. & Mrs. George Jurkowich
 Jon Kannegaard & Patricia Sandoval
 Dr. & Mrs. Samuel D. Kaplan
 Mr. Marvin Kasoff
 Sy Kaufman & Kerstin Edgerton
 Mrs. Robin Kay
 Diana H. Kazubowski
 Kathryn Kearney
 Mr. John Keeley
 Elizabeth D. Kelker
 Mr. Frank Kelly
 Ms. Claudia Kennedy
 Mary S. Kimball
 Mr. Stephen Kitchin
 Mrs. Beverly Kivel
 Phyllis H. Klein, M.D.
 Ms. Katharine Kleinke
 Mr. Richard Koch
 Jane Koegel
 Marion R. Kramer, M.D.
 Herbert & Barbara Kreissler
 Ms. Elizabeth Kuehner
 Kenneth & Monica Kulander
 Ms. Joan Kwansa
 Dr. Judith A. Lamberti
 Mr. Russell M. Lampert
 Jennifer Langan
 Stephen & Maria Lans
 Dr. David Larson
 James P. Laumond, M.D. &
 Arthur Sullivan
 Mrs. Jan V. Lawler
 Mrs. Olive Lawton
 Mr. & Mrs. Roger A. Lazarus
 Dr. & Mrs. Stephen C. Lazarus
 Mr. & Mrs. Edward Lazear
 Mr. & Mrs. G. B. Lebedeff
 Kewchang Lee, M.D.
 Ted Lehmann & Catherine Lehmann
 Mr. & Mrs. Edgar G. Lehmann
 Ms. Patricia Leicher
 Dr. & Mrs. Hoyle Leigh
 Mr. Jack Lenk
 Ellen Leonidas & Michael Friedman
 Ms. Linda Lester McIlvoy
 Mr. Mark Levi
 Adrelle K. Levy
 Eileen & Hank Lewis
 Maryon Davies Lewis
 F. Chaney Li, MD
 Ms. Michelle Li
 Norman & Helen Ann Licht
 Dr. T. Juhani Linna
 Mr. Ivan R. Linscott
 Mr. & Mrs. Steven Lipson
 Mr. & Mrs. Richard Livermore
 Mr. W. Alex Livesley
 Mr. John Livingston
 Mr. Thomas Lloyd-Butler
 Alan LoFaso
 Frank & Sally Lopez
 Mr. & Mrs. Paul Lorton
 Frances Lozano
 Diane Lucas
 Dr. & Mrs. G. Karl Ludwig, Jr.
 Dorothea R. Lyman
 Ms. Natalie MacKenzie
 Karen & David MacQueen
 Mr. & Mrs. William H. Madison
 Mr. Dennis Mahoney
 Mr. John E. Major
 Mrs. Pamela Manikowski
 Mr. John R. Mann
 C. R. (Gus) Manning
 Mr. Peter Mansfield
 Rich & Pat Marcogliese
 Mr. John Marcom
 Dr. David & Nancy Mark
 Mr. Gordon W. Marks
 Mr. & Mrs. David Marsten
 Mr. Fred Martin & Ms. Stephanie Dudek
 Willam H.L. Martin & Cathy Corison
 Ms. Alex Marzano
 Hon. Tomar Mason
 Ms. Jill Matichak
 Mr. & Mrs. Luke Mazur
 Ms. Martha T. McCall
 Mrs. Bobbie McChristy
 Janet Muscio & William McCraw
 Robert McDowell
 John G. McGehee
 Ms. Caryl R. Mclvor
 A. Kirk McKenzie
 Mrs. Janet G. McLeod
 Mr. & Mrs. David Meckler
 Ms. Ada Mei
 David & Erika Meinhardt
 Anthony F. Melia
 Ms. Suzanne R. Mellen
 Dr. James D. Mendez &
 Ms. Barbara Gallman
 Ms. Lucinda Merrill
 Mr. Thomas R. Metcalf
 Dr. & Mrs. Stacy R. Mettier
 Mr. & Mrs. Donald Michener
 Judith & Irwin Miller
 Knute Michael & Ginna Dean Miller
 Dr. & Mrs. Stephen Miller
 Mr. & Mrs. James Milner
 Dorothy T. Milton
 Mr. & Mrs. W. W. Moffett
 Thomas & Cassandra Moore
 Mr. William Morgan & Ms. Gwen Herrin
 Mr. & Mrs. John Morse
 Tula Mouroufas
 Mr. Robert Mukai
 Mr. John A. Musgrave
 Mr. Charles & Dr. Laura Nelson
 Dr. & Mrs. Nels B. Nelson
 Mrs. Barbara Newell
 Mrs. Wenlan Ng
 Mr. Patrick Nguyen
 Ms. Mary D. Niemiiller
 Jim & Brenda Nirenstein
 Ms. Kay Noel
 Mr. Carl Nolte &
 Mrs. Darlene Plumtree Nolte
 Allen & Gayle Notowitz
 Dr. Michael O'Connor &
 Dr. Patricia O'Connor
 Ms. Jan Ogren & Mr. Dean Watson
 Mrs. Sonja Ohldag
 Ms. Naoko Okumoto
 Mr. & Mrs. Robert M. Oliver
 Mr. & Mrs. Robert Olness
 Dr. Hedda Orkin
 Marilyn Oronzi
 Ms. Sheldeen G. Osborne
 Nancy Page
 Ellice J. Papp
 Kelliane Parker
 Peter Pastreich & Jamie Whittington
 Barbara F. & E. Scott Patton
 Thomas & Sheryl Paukert
 Ms. Eileen B. Peck
 Mr. Alec Pedersen
 Mr. & Mrs. Robert Pedrazzini
 Ms. Pamela Philbert
 Mr. Ralph A. Philbrook
 Warner & Kareline Philips
 Mr. David Phillips
 Allen & Joyce Phipps
 Peter & Joanne Pierson
 Ms. Susan Pirri
 Genevieve Plusa
 Mr. & Mrs. Jeffrey D. Portnoy
 Buford & Jo Ann Price
 Ms. Adrienne Puech
 Mr. & Mrs. Sergey Rakitchenkov
 Dr. Jan Randall
 Mr. Robert W. Rankin
 Ms. Ann Ratcliffe
 Mr. David Raub
 Rossannah Reeves
 Ms. Geraldine Reicher
 Juan C. & Diego Rey
 Ms. Judy Reynolds
 Roxanne Richards
 Julie & Christopher Ridley
 Hugh Rienhoff & Lisa Hane
 Mr. & Mrs. Joseph J. Rizzuto
 Kay & Ray Roberts
 Ms. Jeanne C. Robinson
 Leigh & Ivy² Robinson
 Bill & Sue Rochester
 Mr. & Mrs. James M. Rockett
 Ms. Janet L. Rodriguez
 Theres & Dennis Rohan
 Ms. Heli Roiha & Ms. Therissa McKelvey
 Ms. Marguerite Romanello
 Mr. James J. & Mrs. Roberta H. Romeo
 Mrs. Noelle Roost
 Mr. Sean Rositano
 Mary Ellen Rossi
 Mr. George E. Rossmann
 Jeffrey Ruda & Leonard Whitney
 David & Bonnie Sachs
 Jordan Sachs & Jeannie Sack
 Mr. Bert Salyga & Dr. Sean McCarthy
 Mr. Jeffrey Sant
 Roy L. Sauer
 Mr. David Sawle
 Ms. Beth Scanlan
 Mr. & Mrs. H. Alton Schick
 Philip Schlein
 Ms. Joyce Schlichting
 Mrs. Irmgard Schmid-Maybach
 Mrs. Helga Schonfeld
 Mr. & Mrs. Michael Schroeder
 Mr. James F. Schultz
 Mr. Robert Schuppe
 Mr. James Scillian
 John & Dagmar Searle
 Mr. & Mrs. Robert & Meryl Selig
 Katherine Setar & Brad Fischer
 Mr. & Mrs. Paul Setziol
 Alisa & Christopher Shadix
 Ms. Louise Shalit
 Drs. Charles & Andrea Shapiro
 Don & Lorraine Sharman
 Ms. Carolyn Shaw
 Judy & Wylie Sheldon
 Mr. Leslie M. Shinozawa
 Mr. Richard H. Shoop
 Diana & Richard Shore
 Mr. Douglas P. Sibley
 Paul & Sheri Siegel
 Dr. Marilyn N. Silva
 Mrs. Harriet Simpson
 Ms. Michaelene C. Skronski
 Lawrence & Jacqueline Slayen
 Mr. Donald Smart
 Prof. & Mrs. Alan Jay Smith
 Mr. Albert G. Smith
 Ms. Joyce T. Smith
 Mary Anne Smith
 Ms. Rebecca T. Smith

** deceased*

SAN FRANCISCO OPERA MEMBERS *continued*

Dr. Stephen R. Smith
 Dr. Richard L. Sogg
 Mrs. Virginia Soult
 Elizabeth Simone &
 Richard L. Spector, Esq.
 Ms. Kim Spitler
 Louise Stagnaro
 Mr. Russell Stanaland
 Mr. Tom Standing
 Ms. Anita Stapen & Mr. Richard Granberg
 Jocelyn & Paul Startz
 Joelle Steefel
 Harvey Steiman
 Ian E. Stockdale & Ruth Leibig
 Mr. John Stocker
 Mr. Edward Storm
 Ms. Blanche G. Streeter
 Mr. Marc Sugiyama
 Mr. Daniel F. Sullivan
 Timothy Sullivan & Karen Ericksen

Ms. Theresa Sweeney
 Ms. Valerie G. Talmage
 Ms. Elizabeth R. Taylor
 Dr. & Mrs. Martin Terplan
 Mr. John C. Thacker
 Ms. Dena R. Thaler
 Dr. Ruedi F. Thoeni, M.D.
 Mr. Louis Thompson
 Mr. Ralph Tiegel
 Mr. & Mrs. Edward C. Topham
 Lynne Toribara & Brian Howard
 Jeanie Nieri Treichel
 Ted & Mary Tsui
 Carol Turner
 Ms. Elizabeth L. Ullrich
 Carol Jackson Upshaw
 Mr. Mark Valentine
 Cornelis T. van Aalst
 Mr. Paul E. van Dyk
 Denny & Kate Van Ness

Ms. Marsha VandeBerg
 Mr. Robert N. Varney
 Richard Viehweg
 Mr. & Mrs. Clark Vilas
 Fred & Ridley Virdeh
 Mr. Charles Wagner
 Ms. Nora E. Wagner
 Mr. & Mrs. William Walker
 Ms. Inja Kim Wang
 Mr. & Mrs. John H. Warren
 Don Watson
 Mr. Keith R. Weed
 David & Kay Werdegarr
 Karen Wetherell
 Nancy & Kenneth Wiener
 Diana & Nelson Wild
 Mr. Doug Williams &
 Ms. Madelyn Bedig-Williams
 Mr. Frederick T. Williams
 John R. Williams

Ms. Conni Wilson
 Philip J. Wilson
 Dr. Dale & Toni Wise
 Stanley M. Wolf
 Ms. Marilyn Wong
 Phil Wright
 Dr. Martha Wunsch &
 Mr. Kent Nakamoto
 Mr. & Mrs. Herbert W. Yanowitz
 Susan York
 Ms. Dale E. Young
 Mr. Barry Zacherle
 Vincent & Joyce Zaccaro
 Mr. William T. Zaumen
 Michiko Zepeda
 Anne Zucchi
 Dr. Richard Zuniga &
 Mr. Sean M. SeLegue
 Anonymous (22)

San Francisco Opera extends its deepest appreciation to all individual contributors. Our donors' generosity is the primary source of annual support for the Company's productions, educational programs, and operations. Leadership Circle, Medallion Society, and San Francisco Opera Members enjoy a variety of special benefits, including priority seating, personalized ticket service, behind-the-scenes access, and more. To learn more about supporting San Francisco Opera, contact our Development Department at (415) 565-6401.

Listed gifts were received between August 1, 2014 and September 14, 2015. We have made every effort to ensure the accuracy of our donor listings. If we have misspelled or omitted a name, please accept our apology and notify us at (415) 565-6401 so that we may update our records accordingly.

Friends of Education

We invite you to become engaged in the many facets of San Francisco Opera Education, including school partnerships, family activities, and adult programs. Your gift—at any level—will help the Company provide opera education for all ages throughout the Bay Area.

For more information on becoming a Friend of Education and supporting these vital programs, please call (415) 551-6244 or visit sfopera.com/FriendsofEducation.

Support for the 2015–2016 San Francisco Opera Education Department's ARIA (Arts Resources In Action) school programs is provided by our lead sponsor Union Bank. Additional program support is also generously provided by Anonymous, Aroha Philanthropies, David Bertoni, Bank of America, David Chamberlain, Robert & Laura Cory, Elizabeth M. Dirsra, Kristina Flanagan, Elizabeth Pang Fullerton Foundation, Richard B. Fullerton Foundation, Gap Inc., Fred Gellert Family Foundation, Jane & David Hartley, Walter & Elise Haas Fund, Fred & Peggy Heiman, Kimberly M. Hughes, Mitzi Johnson, Kaiser Permanente, Kimball Foundation, Patricia Rees-Miller, Randall E. Reynoso & Martin Camsey, Pamela & Richard Rigg, Candace Zander Kahn, Joyce & Larry* Stupski, Dean & Jeanice Tipps, Daphne & Stuart Wells, Wells Fargo, Zellerbach Family Foundation and Anne Zucchi



ARIA CLASS VISIT TO THE SCENE SHOP

* deceased

THE ENDOWMENT FUND

San Francisco Opera honors those whose endowment contributions since 1972 have helped ensure that our tradition of excellence continues in perpetuity. To learn more about endowment opportunities, contact Mark Jones, Director of Endowment and Legacy Giving, at (415) 565-3206 or mjones@sfopera.com.

NAMED FUNDS

William Randolph Hearst
Young Artists Fund
Francesca Deering Howe
Principal Artist Fund
Caroline H. Hume
Music Director Fund
Burgess & Elizabeth Jamieson Fund
Pitch & Cathie Johnson
Student Ticket Fund
The Diana Dollar Knowles
Fund for Emerging Artists
Edmund W. &
Jeannik Méquet Littlefield Fund
Bernard Osher Endowment Fund
Madeleine H. Russell
Night at the Opera Fund
Thomas Tilton Production Fund
Phyllis C. Wattis Opera Fund
Phyllis C. Wattis Opera
Fund for New Productions
Patricia Yakutis Endowment Fund

LEADERSHIP CIRCLE

\$1,000,000 AND ABOVE

Andrew J. Bellotti*
Mr. & Mrs. William K. Bowes, Jr.
Columbia Foundation
Franklin C. Deters Estate
Ray* & Dagmar Dolby
John A. & Cynthia Fry Gunn
Mr. & Mrs. James Heagy
The William Randolph Hearst
Foundation
The William & Flora Hewlett
Foundation
Francesca Deering Howe Estate
The Hume Family
Dora Donner Ide Estate
Barbara K. Jackson
Burgess & Elizabeth Jamieson
Mr. & Mrs. C. Bradford Jeffries
Franklin & Catherine Johnson
The Diana Dollar Knowles Trust
Jeannik Méquet Littlefield*
Lorry I. Lokey
Dr. Jesse F. Minnis, Jr. Estate
National Endowment for the Arts
Bernard Osher Foundation
In memory of Frank D. Stout
Lorna Talbot Estate
Mrs. Paul L. Wattis Estate
Patricia Yakutis Estate
Anonymous (1)

COMPOSERS' CIRCLE

\$500,000 TO \$999,999
Mai G. Coggin Estate
Mr. & Mrs. Reid W. Dennis
Francis Goldsmith Trust
Richard B. Gump Estate
Claramae Turner Hoffmann Estate
Mr. & Mrs. David Packard
Jefferson Peyser Estate
K. Hart Smith Estate
Harry J. Wagner Estate

LIBRETTISTS' CIRCLE

\$250,000 TO \$499,999
Anita Uhl Brothers Estate
Ms. Ginger Dostrow*
Phyllis Edwards Estate
Dr. Maurice Eliaser, Jr. Estate
in memory of
Stella & Maurice Eliaser
Roberta Empey Estate
Dr. Samuel C. Hughes Estate
James Irvine Foundation
in honor of Myron Du Bain
R. Earl Robinson Fund
Ruth C. Samson Estate
Claudia Stoop Estate
Earl H. Teass Trust
Dr. & Mrs. John A. Zderic

CONDUCTORS' CIRCLE

\$100,000 TO \$249,999
Mr.* & Mrs. John M. Bryan
Chevron USA
Mrs. Sheldon Cooper Estate
in memory of Robert Watt Miller
Valerie & Paul Crane Dorfman
Ms. Leonie Darwin*
Mr. & Mrs. William H. Draper, III
Robert F. Ewing
Derek M. Fairman Estate
Charles D. Field Estate
R. Gwin Follis Foundation
William W. Godward
Mr. & Mrs. William Hamm III
Hewlett-Packard Company
Holmes Foundation
Hugh Keenan Estate
Donald Khulke Trust
Evelyn Lorenz Estate
Mary Lorenz
Emily Prettyman Lowell Estate
Russell J. Mays 1994 Trust
Robert McAlpin Moore
Alicia H. McEvoy Estate
Ralph R. Michaelis Estate

Lucile C. Monteagle Estate
Barbara V. Morse Estate
Milton J. Mosk & Thomas Foutch
Mr. & Mrs. George Otto
Dr. & Mrs. Richard Rigg
Keith W. & Marjorie J. Riley
Gerald B. Rosenstein
Lurline B. Roth Charity Foundation
Ruth Sanderson Estate
Ilse Sauerwald Estate
James H. Schwabacher Estate
Eunice B. J. Senderman Estate
Prof. Kurt Servos Estate
Edward Meade Smith Estate
Nellie D. Stephens Estate
Alice Vincilione
Carole Wagner Estate
Barbara M. Ward &
The Honorable Roy L. Wonder
Whitney Warren Estate
Karyl Lynn Kopelman Zietz

DIVAS' CIRCLE

\$50,000 TO \$99,999
Marguerite Arends Estate
Gertrude Baker Trust
Bank of America Foundation
Katherine R. Blyth Estate
Frank A. Campini Foundation
Carter Hawley Hale Stores, Inc.
Del Monte Corporation
Mr. & Mrs. Dewey Donnell
Fireman's Fund American
Foundation
Fleishhacker Foundation
Mr. & Mrs. Alfred Fromm
I. P. Patrick Gallagher Fund
William G. Gilmore Foundation
Mr. & Mrs. Robert C. Harris
Marco P. Hellerman Estate
Mrs. Griffith Henshaw Estate
Hewlett-Packard Foundation
Marian Prentice Huntington Estate
Joan J. Jacobs
Effiellen Jeffries Estate
G. William Jewell Estate
Sidney & Vivian Konigsberg
Edith Koshland Estate
M.E. Lorenz Estate
McBean Family Foundation
Florence N. Mel Estate
The Hon. & Mrs. William Orrick, Jr.
Ailsa C. Pender Estate
Janet L. Pynch Estate
James D. Robertson
Earl Robinson Estate
Mrs. William P. Roth

Violetta Sharpe Estate
Syntex Corporation
Donald & Rachel Valentine
Carole Wagner Estate
Crown Zellerbach Foundation
Harold & Doris Zellerbach
Harold L. Zellerbach Estate

ARTISTS' & MUSICIANS' CIRCLE

\$25,000 TO \$49,999
Dr. John Alden Fund
Fritzi Benesch*
Marjorie B. Bonthron Trust
George Bowles
Chrissie B. Breedlove
Nancy W. Bridgwater Estate
Broadway-Hale Stores
Mrs. Harry F. Camp
Meyer M. Camp
Ms. Annette Campbell-White &
Dr. Ruediger Naumann-Etienne
Philip Carlson Estate
Dr. & Mrs. Herbert H. Dedo
Edward P. Eassa Trust
Mr. & Mrs. William C. Edwards
Sidney M. Ehrman Estate
David B. Felch Estate
Barbara Marie Fontaine Estate
Hilda Gard Trust
Frank Gerbode
Eleanor Guilford
Vija Hovgard
William S. & Vivienne Howe Estate
Mrs. Frederick Kohlenberg
Betty Ford Lingo—
The Cerimon Fund
Russell J. Matthias Estate
Diana L. McClure Estate
Naomi Maryann McHugh Estate
Morris Trust
Louisette C. Murdoch Estate
Agda Eleonora Olson Estate
Pacific Lighting Corporation
Pacific Telesis
Christopher Page 1985 Trust
Deborah Pentz Trust
Mr. & Mrs. Louis A. Petri
Agnes D. Porter Estate
Retail Dry Goods Association of
San Francisco
R.C. Samson Estate
Casey L. Scott
Dr. A. Jess Shenson
Emmett G. Solomon
Lynda Spence
Wells Fargo Bank
Anonymous (1)

* deceased

ENDOWMENT FUND *continued*

ARTISTS' & MUSICIANS' CIRCLE \$10,000 TO \$24,999

Nerzig Apkarian Estate
Roy Backus Estate
Mr. J. P. Barger
Muriel C. Barnett Estate
John L. Blake
Miss Louise Boyd Estate
Florence W. Bruce
Neil Buckley Estate
Roy Cadenasso Estate
Robert W. Cahill Estate
Lillian Miller Carlson
Memorial Fund
Francis & Laine Chen
Edward J. Clark
B. B. Cohen Estate

Mr. & Mrs. Warren J. Coughlin
Ruth Hiene Dahl Estate
Charles & Dorothy Davis
Helen Dennis Estate
Di Giorgio Foundation
DWD Foundation
Richard J. Elkus
Richard Everett*
Richard Farley Estate
Mr. & Mrs. Charles D. Field
Tully M. Friedman
Robert Gallo
Lewis W. Hale Estate
Mrs. Griffith Henshaw
Mr. & Mrs. Reuben W. Hills
David R. Hyman Estate
Henry J. Kaiser Family Foundation
William R. & Nancy Ely Kales

Ruth Kaufman Estate
Jesse Koshland
Grover Magnin Estate
Matson Navigation Company
Anne E. Matthew
Mr. & Mrs. Fred Moller
Diane L. Morris
Kathleen Dale Oscarson
Thelma C. Owen Estate
Marion Stuart Parker Estate
Kathleen R. Poer Estate
Ruth Prager Estate
Siegfried B. Puknat Estate
Mrs. John P. Renshaw
Marcia Robinson Estate
Alfred Sbarboro Estate
Dr. Robert R. Schmidt Estate
Carolyn Shaw

Mary Shoch
Jack D. Soldate Estate
Muriel McKeivitt Sonné
Mrs. F. J. Thomas Tilton
Sarah Tilton & Lawrence Low
Henry F. Trione
Tallant Tubbs Estate
Constance Tydeman
Mr. & Mrs. Willard Vernon
Mr. & Mrs. Brooks Walker, Jr.
Marie Welch West Estate
Mr. & Mrs. Harry Wetzel
Mr. & Mrs. Palmer Wheaton
James Wilson Estate
Anonymous (1)

* deceased

TRIBUTES

San Francisco Opera is deeply grateful to the following donors who have made honorary and memorial gifts during our 2015–2016 season..

IN HONOR OF

David Gockley

Jerome L. & Thao N. Dodson
Roberta & David Elliott
Ann & Gordon Getty Foundation
Mr. & Mrs. Paul L. McKaskle

Greer Grimsley

Anonymous

San Francisco Opera Group Sales

Norman Hollingshead

Austin & Sara Hills

Mr. & Mrs. Edward Roach

IN MEMORY OF

Mr. Edward Aslanian

The St. Francis Wood Music Club

Mrs. Polly Clark

Mr. William S. Clark

Jayne Heagy

James A. Heagy

Mrs. Lillian Kwok

The St. Francis Wood Music Club

Dr. Alan B. Carr

Mr. Albert Temmins

James De Hart

Christine Dunn

J. Scott Hendrickson, Supernumerary

The Hendrickson Family

Verna Parino

Theresa Stuart & Martin Schoell

Mrs. Betsy Harker

Beverly Haughton

* deceased

San Francisco Opera is pleased to recognize the generosity of foundations, government agencies, and corporate donors for their support received from August 1, 2014 through September 14, 2015.

FOUNDATION & GOVERNMENT GRANTS

CHAIRMAN'S CIRCLE

\$500,000 & ABOVE

Ann & Gordon Getty Foundation
Grants for the Arts/
San Francisco Hotel Tax Fund
The Andrew W. Mellon Foundation

DIAMOND CIRCLE

\$100,000 TO \$249,999

Frances K. and Charles D. Field Foundation
The William and Flora Hewlett Foundation
Koret Foundation
National Endowment for the Arts

PLATINUM CIRCLE

\$50,000 TO \$99,999

Cockayne
Louise M. Davies Foundation
The Charles D. & Frances K. Field Fund
Walter & Elise Haas Fund
Geoffrey C. Hughes Foundation
The Diana Dollar Knowles Foundation
Eugene McDermott Foundation
The Henry I. Prien Family Trust
Wallis Foundation

GOLD CIRCLE

\$25,000 TO \$49,999

Jaquelin Hume Foundation
The Kimball Foundation
Anonymous (1)

SILVER CIRCLE

\$10,000 TO \$24,999

Aroha Philanthropies
The Mervyn L. Brenner Foundation
John & Marcia Goldman Foundation
Mimi & Peter Haas Fund
Heising-Simons Foundation
Kia Ora Foundation
Zellerbach Family Foundation

BENEFACTOR

\$5,000 TO \$9,999

Frank A. Campini Foundation
The Walter S. Johnson Foundation

FOUNDER

\$1,000 TO \$4,999

Joyce & William Brantman Foundation
Lisa and Douglas Goldman Fund

CORPORATE COUNCIL

SEASON SPONSOR



LEADERSHIP CIRCLE

\$100,000 AND ABOVE

Chevron
San Francisco Opera Guild
Union Bank
United Airlines
Wells Fargo

PLATINUM CIRCLE

\$50,000 TO \$99,999

Meyer Sound

GOLD CIRCLE

\$25,000 TO \$49,999

Bank of America
Charles Schwab & Co., Inc.
Kaiser Permanente
Suffolk Construction

SILVER CIRCLE

\$10,000 TO \$24,999

Gap Inc.
San Francisco Opera Guild/East Bay Chapter
Schoenberg Family Law Group, P.C.
Vontobel Swiss Wealth Advisors AG
Wilson Sonsini Goodrich & Rosati Foundation

BENEFACTOR

\$5,000 TO \$9,999

Asset Management Company
E. & J. Gallo Winery

MEMBER

\$1,000 TO \$2,999

DM Stone Recruitment Solutions
La Marca Prosecco
Wagner Society of Northern California

San Francisco Opera extends its deepest appreciation to all donors of matching and in-kind gifts received between August 1, 2014 and September 14, 2015.

MATCHING GIFTS

Adobe
Agilent Technologies
American Endowment Foundation
Amgen
AT&T
Bank of America
Bank of the West
Bill & Melinda Gates Foundation
BlackRock
Caterpillar
Charles Schwab & Company
Chevron
The Clorox Company
Dolby
ExxonMobile
First Tech Federal Credit Union

Gap Inc.
Gartner
GE
Google
IBM
Intel
The James Irvine Foundation
Johnson & Johnson
JPMorgan Chase & Co.
Kaiser Permanente
Levi Strauss & Co.
Macy's, Inc.
McKesson
Merck
Microsoft Corporation
Morrison & Foerster Foundation

NORCAL Mutual
NVIDIA
Oracle
Pacific Gas & Electric Company
Phillips 66 Company
Robert Wood Johnson Foundation
S.H. Cowell Foundation
Salesforce
T. Rowe Price
Teradata
UBS
Union Bank
US Bank
VMware
Anonymous (2)

IN-KIND GIFTS

LEADERSHIP CIRCLE

\$100,000 & ABOVE

E. & J. Gallo Winery /
William Hill Estate Winery
KDFC Radio
KPIX/KBCW
Meyer Sound
Music Exchange**
San Francisco Chronicle
San Francisco Examiner
United Airlines
Webcor Builders
Yamaha**

PLATINUM CIRCLE

\$50,000 TO \$99,999

Asero Insurance Services, Inc.
David and Ekaterina Schmitt

GOLD CIRCLE

\$25,000 TO \$49,999

Armanino LLP
Arnold & Porter LLP
Clear Channel Outdoor
Mr. Lawrence A. Kern
Mission Minded
Ritz-Carlton Hotel, San Francisco

SILVER CIRCLE

\$10,000 TO \$24,999

bloomers
Gloria Ferrer Caves & Vineyards
La Marca Prosecco
Patina Restaurant Group
Seyfarth Shaw LLP
The St. Regis San Francisco
7x7

BENEFACTOR

\$5,000 TO \$9,999

Peter Fenton
Thomas and Anne Morton
Presentation Services-PSAV

INVESTOR

\$3,000 TO \$4,999

Ms. Natalie Billingsley
Amy Donovan and Andrea Papanastassiou

MEMBER

\$1,000 TO \$2,999

Scharffen Berger Chocolate Maker

*Pianos provided and serviced by Music Exchange

** Yamaha is the official piano of
San Francisco Opera



BEL CANTO LEGACY SOCIETY

The following patrons have made a legacy commitment to San Francisco Opera Association and have joined the Bel Canto Legacy Society as of September 15, 2015. Their generosity helps support our long-range financial stability and artistic planning. Please consider joining this extraordinary group.



Marilyn Horne, Honorary Chairwoman

Norman Abramson & David Beery
 Evelyn Acitelli
 Kenneth & Barbara Adams
 Dorrit Ahbel, M.D.
 Ms. Karin Albright
 Sophie & Ted Aldrich
 Jesse J. Alexander*
 Anthony J. Alfi
 Lt. Col. James M. Alfonte
 Paul B. Althouse
 David & Judith Preves Anderson
 Robert C. Anderson
 Dr. Ross Armstrong
 Mrs. Carol Arnold*
 Elizabeth Lawler Ashley
 Mrs. Jeanine Augst
 Frances Y. Austin*
 Mrs. F. G. Austin
 Elizabeth Avakian
 Bobbi & Marty Bach
 Margot Shinnamon Bach
 M. L. Baird,
 in memory of Travis & Marion Baird
 Martha Baker
 Ms. Rachael Balyeat
 Cantor Roslyn Barak
 Nancie Barker
 Elizabeth Barlow & Stephen McClellan
 Joyce Barnett
 Marie L. Barte
 Beata E. Bartholomay
 Betty Basham
 Michael Bassi & Christy Styer
 Ruth Laine Bauer*
 Steve & Ina Bauman
 Robert H. Beadle
 Robert E. Beck*
 Merle Becker
 Robert Henry Bellamy
 Pascal J. F. Belloncle
 Andrew J. Bellotti*
 Trish Benedict
 Valli Benesch & Bob Tandler
 Raymond J. Berard
 Carole B. Berg
 Dawne Bernhardt
 Jane Bernstein & Bob Ellis
 Dr. Barbara L. Bessey &
 Dr. Kevin J. Gilmartin*
 Heide Betz
 Jo Ann Biasotti & David T. Crowder
 Phyllis B. Blair
 Susan S. Blake
 Linda Blondis
 Eileen Bobrow*
 Claire & Jared Bobrow
 Diane Hoar Bond
 Drs. Seymour & Sylvia Boorstein
 Christine M. Boulanger, MD

Christopher & Renee Bowen
 Malcolm H. Bowles
 Randall Bowman
 Dr. Lois Brainard
 Barbara & Robert Brandriff
 Cathryn J. Brash
 John & Eva Breyer
 Karen & Irv Broido
 Scotty Brookie
 Lynda L. Brothers
 Agnes Chen Brown
 Mr.* & Mrs. John Maxwell Bryan
 Donald Buhman & C. Wray Humphrey
 Ralph & Clairelee Leiser Bulkley
 James R. Burch
 John D. Burke
 Roger Busse & Oscar Celli
 Richard Buth & James Schull
 Mrs. James P. Butler
 Jack Calhoun
 Frances Campra
 Betty J. Carmack
 June B. Carr
 Ronald Casassa*
 Emanuela N. Catena
 Marilyn A. Cereghino*
 Mark R. Chaitkin
 Hella H. Cheitlin
 Julia Frohlich Cherry
 Mrs. Johanna Childhouse
 Jack Christensen
 Gillian Clark
 Harry Gilbert Clarke*
 Maureen Clarke
 Carlyn Clause & Alexander L. Brainerd
 Jean Cleverly & Frank Warner
 Dr. Carolyn J. Cline
 Lloyd & Janet Cluff
 Roberta Colin
 Marie Collins
 James T. Concannon*
 Tony & SueAnn Converse
 Mr. & Mrs. Ransom S. Cook
 Rudolph R. Cook Trust
 Mrs. Marion Moore Cope
 Dewayne Cornelious
 William B. Cornfield
 Jennifer Cowan
 Valerie & Paul Crane Dorfman
 Doug & Vivian Crisman
 Camille Crittenden
 George & Susan Crow
 John & Lois Crowe
 Gerald F. Currier & Cleveland M. Smith
 Friedericka A. Dalbey*
 David Dall
 Anne Dauer
 Charles & Dorothy Davis
 Dick Davis

Mr. & Mrs. Peter W. Davis
 James De Hart*
 Cornelia Y. de Schepper
 J. C. De Tata, M.D.
 Mr. & Mrs. Reid W. Dennis
 Ulric & Glenda Dennis
 Ms. Jackie Deskin
 Franklin C. Deters*
 Eric Dew
 Jerome L. & Thao N. Dodson
 Carol & Dixon Doll
 Jeanne Dorward
 Stephen Ringland Drewes
 Thelma Dry
 Pat Dubrow
 Arnold & Trudy Duncan
 Alan F. Egan, J.P.
 Ludmila & Peter Eggleton
 Delia Fleishhacker Ehrlich
 Joseph Ehrman III
 Stephen Eimer & Kevin Ann Cartwright
 Christine M. Englund
 Barbara & Ed Eschbach
 Patricia M. Evans
 Rod* & Ingrid Evans
 Richard B. Everett*
 Robert F. Ewing
 Dr. & Mrs. Robert B. Fenwick
 Jack & Marsha Firestone
 Lucille V. Fjoslien
 Ms. Kristina Flanagan
 Carl Wilhelm Folk
 Martha J. Foltz
 Mary & Tom Foote
 Barbara Jean Fopp
 Kathi Freeman*
 Barbara & William* Friede
 Joseph & Antonia Friedman
 John H. Frykman & Cheryl C. Arnold*
 Louis B. Gagliardi
 Ms. Ching-Ching Ganley
 Gregory S. Garbin, M.D. &
 Kenneth J. Denhard
 Sheila Purcell Garcia
 Jack & Carroll Gardner
 Dewey Garrett
 Keith & Priscilla Geeslin
 Nancy Gentry Geller
 Mr. & Mrs. Gordon P. Getty
 Arlene & Doug Giancoli
 Dennis Gibbons & Lisa Erdberg
 Ione Gille
 John S. Gilmore
 Jane Gitschier
 David Gockley
 William W. Godward
 Jon Kevin Gossett
 Doris W. Grau
 Wanda Lee Graves & Stephen Duscha

Anne Patricia Gray
 Geoffrey & Marcia Green
 Jean Haber Green, M.D.*
 Ms. Julie Green
 Roger W. Green
 Mrs. Robert M. Greenhood
 Flora Greenhoot*
 Zane O. Gresham & Carole J. Robinson
 Mr.* & Mrs. Edward M. Griffith
 Ellen Braner Grinnell
 Claude & Nina Gruen
 Ursula Grunfeld
 Eleanor Guilford
 John A. & Cynthia Fry Gunn
 Yvette & John G. Gurley
 Timothy F.* & E. Ann* Haggerty
 Harry C. Haines
 Hadley Dale Hall
 Kristina K. Hall
 Ms. Laila Halsteen
 Edith L. Hammerslough*
 Hunter Pittenger Harris
 Sanford* & Mary Grace Harris*
 Michael A. Harrison &
 Susan Graham Harrison
 Jane & David Hartley
 Fred Hartwick
 Mrs. Janine A. Hawkins
 Winchell T. Hayward*
 Mr. & Mrs.* James A. Heagy
 Lisa A. Heilman-Cozzallo
 Mary & Craig Henderson
 Donald A. Hermann
 Joan Hett
 Peggy Hill
 Ian Hinchliffe
 Frederick J. Hirth
 Robert W. Hofer
 Milan Milton Holdorf*
 Kenneth L. Holford
 Marilyn Horne
 Wilma S. Horwitz
 Sally V. Houston
 Margaret E. Hoyt
 Linda Humber
 Leslie & George Hume
 Ms. Margaret C. Hutchins
 Bruce Hyman
 Carol Inberg Estate
 Marsha Irwin
 James A. Ito
 Barbara K. Jackson
 Donald & Jacqueline Jacobberger
 Elizabeth Ann Jacobs
 Yorke & Jacqueline Jacobson
 John* & Nancy Jalonen
 Robin & Ginny Jaquith
 Ms. Christine Jarc
 Mr. & Mrs. C. Bradford Jeffries

* deceased

BEL CANTO LEGACY SOCIETY *continued*

Bruce M. Jewett
Mrs. Mary Jopé
Mac & Mary Jordan
Sally Jordan
Dr. Deborah Joseph,
in memory of Irving Joseph
Joan Juster
Lilli Kalis M.D.*
William* & Margaret Kaplan
Dick & Sherry Karrenbrock
Jeannie Kaufman
S. Joel Kaufmann
Dr. Phyllis A. Kempner & Dr. David D. Stein
Lawrence A. Kern
Ms. Eiko Kikawada
Nelda Kilguss
Mrs. Richard Kinninger
Harleigh Thayer Knott
Diana Dollar Knowles*
Edson K. Kong, Esq.
Laura M. Kozel
Christine Stevens Kradjian
Ms. Barbara Kral
Nancy Ann Kraus
Charles C. Kredensor & Frederic S. Saunders
Herbert & Barbara Kreissler
Michael L. Kurt
Joan Kwansa
Regina Lackner
Judith Lamberti M.D.
Barbara J. Lane
Judy & Donald Langley
William P. Langley
Beverly & Richard Lavine
Dr. & Mrs. John Lavorgna
Olive Lawton
Samuel Leask
Paul E. LeMal M.D.
Mary Lemmon
Marcia Lowell Leonhardt
John E. Leveen*
Cliff Leventhal,
in memory of Arlene Leventhal
Mr. George B. Lewis
Elizabeth Lim
Lawrence & Silvia Lin
Lisa P. Lindefel
Bernice Gucker Lindstrom
Donald R. Lipp
Jeannik Méquet Littlefield*

Allan M. Lluch
Vera M. Long*
Maurice E. Loomis
Shirley & Hersch Loomis
Nathaniel Lopez & Jerry Orecchia*
George F. Lucas & Thomas Rothgiesser
Rita & Nicola Luisotti
Mr. & Mrs. Laurence R. Lyons
Betty Maddux,
in memory of Edward Koester
Andrew F. Maguire
Cynthia & John Major
Jackie & Art Mancini
Robert G. Manetti
Peter Mansfield
Joseph Marino, Jr.
Deborah Marion, CPA, EA
Mrs. Thelma Marken
David Marsten
Letha Ann Martin*
Evelyn S. Martinez
Marilyn Mathers
Anne E. Matthew
James S. Mattingly & Paul Quintilian
James McCarthy
Florence & William McConnell
Tom McEachern*
John G. McGehee
Michael McGinley
Anne & Malcolm McHenry
Giselle McKellar
Elaine McKinley & Kit Durgin
Dr. Frank E. McLaughlin
Ruth McManus Trust
Ms. Marilyn McMillan
Burt & Deedee McMurtry
Ronald & Judith McWilliams
Bill Medigovich
Kerrin Knudtsen Meis
Dixie Lee Meiselbach*
Edward Merrick
Lucinda Merrill
Robert Messick
Carol L. Meyer*
Ralph R. Michaelis*
Christine Miller & Gary Glaser
Diane Compagno Miller
George M. Miller
George P. Miller &
Walter G. Zimmerman, Jr.

Vivienne E. Miller
Dr. Judy C. Miner
Bill & Susan Mirbach
D. G. Mitchell
Sandra Mock
C. Kenneth More
Cathy & Howard Moreland
Andrew Morris
Thelma C. Morris
William O. & Susan W. Morris
Milton Mosk & Thomas Foutch
Kathleen Much
Nancy S. Mueller
Tom & Anne Muller
Heidi Munzinger
Majbritt Murdock
Lorenzo Murguia, M.D.
Peter J. Musto
Vija Hovgard Nadai
Marilyn & David Nasatir
Roselee Nichols
Marie J. Niemann
Mary L. Nilan
Paul Nordine
Dante Noto
Norman* & Hillevi Null
Dr. Florence R. Oaks*
Ms. Jan Ogren & Mr. Dean Watson
Commodore & Mrs. K.R. Orcutt
Brenda Osborne
Sheldeen Germaine Osborne
Kathleen Dale Oscarson
Lise Deschamps Ostwald
Father David F. Pace
Thomas Pajak
Robert E.* & Jeraldine M. Palazzi
Barbara H. Paley
John Merola Papa*
Mrs. Verna Parino*
Ms. Iris Parris
Mr. & Mrs. Robert Parvin
Miss Virginia Patterson*
Carol Potter Peckham
Anette Penner
David & Gail Perin
Cinda & Spence Perry
Dame Donna Petersen
Mandala Pham & Michael Kwende
John* & Maria Pitcairn
Herbert C. Ploch

Katherine Plummer*
Mrs. Jan Popper
Roger & Deborah* Potash
Karen L. Burtness Prak & Jan Willem L. Prak
Janet & Michael Quartaroli
Robert E. Rabourn
Mrs. Jennie Rafton*
Cynthia & Terry Ramseyer
Thomas R. Ranweiler
William D. Rasdal*
Alan & Nancy Raznick
Glenn H. Reid
Marie R. Rhein
Keith W. & Marjorie Riley
Richard* & Jean Ringe
Kathryn E. Ringgald
Dr. & Mrs. C. Stewart Ritchie
L. Ronn Robbins
Marcia Robinson*
Rusty Rolland
Arthur S. & Keiko Kiyuna Roosa
Margaret Ropchan
Gerald B. Rosenstein
Barbara J. Ross
Elizabeth Boardman Ross
James Ross
Mr. Paul L. Rowe & Mr. R. Michael Sereno
Karl Ruppenthal* & Jo Maxon
Louise A. Russell
Richard Russell
Bob & Terri Ryan
Philip Mark Ryan
Carol* & Jordan Sachs
Mrs. John M. Sanderson*
Mr. Jeffrey Sant
Mr. Felipe R. Santiago & Mr. Barry T. Joseph
Michael & Gini Savage
Daryl A. Schilling
Betsey Schneider
Debra Schoenberg
Thea Lou Seese
Harold E. Segelstad
Marilyn G. Seiberling
Pearl Anne Seipp
Cynthia B. Selfridge
Christine Selle
James & Connie Shapiro
Carolyn Shaw
Dorothy Nedine Shaw*

* deceased



Create Your Opera Legacy *Become an Opera Star!*

Provide future support for the Company by making a bequest or other type of legacy gift. When you do, we'll honor you as an Opera Star!

For helpful and confidential information on making your own legacy gift contact Mark Jones, Director of Endowment and Legacy Giving:
(415) 565-3206 or mjones@sfopera.com

BEL CANTO LEGACY SOCIETY *continued*

Mrs. Carter Parrish Sherlin
Jim & Mai Shields
Ruth A. Short
John Shott
Robert Shultz
Natalie O. Shuttleworth
Paul J. & Sheri Siegel
Ms. Joan M. Silva
Barbara Silverberg
Donna Silverberg
Cynthia L. Slezak
Willis S.* & Marion B. Slusser*
Derek* & Stephanie Smith
Dr. Lorraine E. Smith
Kenneth & Joanne Snow
Steven Souza & Therese Souza
Dr. Cynthia Soyster*
Mrs. Charles Spalding
Robert L. Speer & John Wong
Lynda Spence
Gail Andersen Stark
The Honorable & Mrs.* Wm. D. Stein
Eric Stevens
James R. Stockton
Howard & Ruth Strassner
Merna Strassner
Blossom F. Strong
Dr. Jerome D.* & Mary K. Swalen
Tom Taffel & Bill Repp
Amy Tan & Louis De Mattei

Jack E. Teeters
Dr. Sam Thal
Ms. Carol J. Tomlinson
Mrs. Betty S. Toy*
Barbara L. Traisman
Ricardo D. Trimillos
Maxine Trost
Michael E. Tully
Mr. & Mrs. James S. Tunnell
Suzanne E. Turley & William R. Jackson*
Mr.* & Mrs. Paul A. Tuttle
Florence E. Twyman
Yvonne Upsher
Martin Eric Vahur
Gloria Valair
Mark Vallarino
Paul E. van Dyk
Mr. & Mrs. Willard E. Vernon
Shirley Wilson Victor
John E. Vinton & Richard Miller
Albert J. Vizinho
Eunice L. Vogel
Garry Waba
Drs. Bradford Wade & Linda Riebel
Melody & Rebecca Walden-Pound
Cmdr. & Mrs. Homer Wallin
Barbara M. Ward
Ramona Wascher*
Ms. Lola Watson
Rosalie V. Weaver

Mr. & Mrs. William C. Webster
Mitzie Naff Weiner
Maurice & Gale Weir
Ronald & Emely Weissman
Daphne & Stuart Wells
George White
Mr. Thomas D. Wickens*
Josephine P. Wiik, R.N.
Michelle Wilcox & Rob Kuhling
Miles* & Virginia Willard
S. Grace Williams*
Ann L. Williamson
Sheila M. Wishek
Gerhard P. Woelke
Marcia E. Wolfe
Ms. Virginia Wong
Bonnie Woodworth*
Sylvia Stein Wright
Stanley M. Yantis, M.D.
Joan F. Yates
Ms. Nancy Yee
Dr. & Mrs. Robert Yoerg
S. Shariq Yosufzai & Brian E. James
William T. Zaumen
Joan Zawaski and Rona Siegel
Dr. & Mrs. John A. Zderic
Mr.* & Mrs. Stephen A. Zellerbach
Karyl Lynn Kopelman Zietz
Stephen & Connie Zilles
Diane & Michael ZumBrunnen

Legacy Gifts Received

Robert E. Beck
Eileen Bobrow
Marion Zimmer Bradley
Cabaniss Memorial Fund
Marilyn A. Cereghino
Friedericka A. Dalbey
James De Hart
Franklin C. Deters
Richard B. Gump
Edith L. Hammerslough
Milan Milton Holdorf
Ruth C. Jacobs
Lilli Kalis M.D.
John E. Leveen
Vera M. Long
Dixie Lee Meiselbach
Sharon A. Moore
Lennart H. Olsson
Mrs. Jennie Rafton
William D. Rasdal
Marcia Robinson
Dr. Cynthia Soyster
S. Grace Williams

* deceased

Donate Your Vehicle to San Francisco Opera

Have an old car taking up space in your driveway? Consider donating it to San Francisco Opera! It's an incredibly easy way to dispose of your old vehicle while supporting the Company you love.

We accept all types of vehicles—cars, trucks, SUVs, motorcycles, ATVs and even boats—and can pick them up at a time that is convenient for you. Your donation will be tax-deductible and will help San Francisco Opera continue to deliver world-class performances, train the stars of tomorrow, bring opera education to local schools and present free community events.

To donate your vehicle or learn more, go to sfopera-cardonations.com or call 855-99-OPERA.



Daniela Mack in the 2013 San Francisco Opera production of *The Barber of Seville*

TERENCE MCCARTHY

Supporting The San Francisco Opera Since 2007.

THE *Perfect* BLEND OF
SAVOR & CELEBRATE



Generations of knowledge.
Decades of hands-on farming.
Acres of legendary Sonoma
Carneros estate vineyards.
A sublime blend of
predominantly Pinot Noir.
And a whole lot of tender
loving care goes into every glass.

GLORIAFERRER.COM

MEROLA OPERA PROGRAM

THE MEROLA OPERA PROGRAM is dedicated to the continuing education and professional training of the finest young operatic talent and the development of this talent into professional opera singers, coaches and stage directors of the highest artistic caliber. Merola operates in close artistic collaboration with San Francisco Opera but is an independent nonprofit organization, governed by a separate board of directors. Merola is responsible for its own fundraising, primarily from loyal members and foundations.

Young artists participating in Merola's intensive training program benefit from its association with San Francisco Opera, often returning to appear on the main stage. In any given season, over 30% of all San Francisco Opera roles, including cover roles, are performed by former Merola artists. Graduates of the Merola Opera Program include Joyce DiDonato, Susan Graham, Thomas Hampson, Anna Netrebko, Patricia Racette, John Relyea, Patrick Summers, Ruth Ann Swenson, Carol Vaness, Rolando Villazón, Deborah Voigt, and Dolora Zajick.

Merola is the future of opera. Please visit us at www.merola.org.

BOARD OF DIRECTORS

OFFICERS	PAST PRESIDENTS	DIRECTORS	David S. Hugle	Susan York
Jayne C. Davis, <i>Chairman</i>	Mrs. Starr Bruce	Adam Arthur Bier	Robert B. Jacoby	Stephen Zilles
Carlyn Clause, <i>President</i>	(1957-1962)	Dr. Phyllis B. Blair	Michael H. Kalkstein	
Donna L. Blacker,	James H. Schwabacher	Barbara Brusler Clark	Nafiseh Lindberg	EMERITUS DIRECTORS
<i>Immediate Past President</i>	(1962-1991)	Michael Colbruno	Sylvia R. Lindsey	Peggy Dennis
Dr. James Tristan Cross,	Dr. A. Jess Shenson	The Hon. Marie Bertillion	John W. Lindstrom	Mrs. A. Barlow Ferguson
<i>Vice President</i>	(1991-1995)	Collins	Dr. Myron Marx	Mrs. Jane R. Le Roux
Joan B. Kelly,	Jayne Davis (1995-1999)	Hugh J. Coughlin	Dr. Pamela Zell Rigg	Harriet Meyer Quarré
<i>Vice President</i>	Rusty Rolland (1999-2003)	George Crow	Rusty Rolland	Mary Stevens Riley
Robert B. Mison,	David S. Hugle	Dr. Lisa Danzig	Natalie O. Shuttleworth	Gerald B. Rosenstein
<i>Vice President</i>	(2003-2007)	Pamela George	Dr. David D. Stein	Anita Weissberg
Mary Sue Bizzarri, <i>Treasurer</i>	Patrick Wilken (2007-2011)	Mary Henderson	Blanche Germain Streeter	
Lindsay MacDermid,	Donna L. Blacker	Melvyn Hetzel	Dr. W. Conrad Sweeting	
<i>Secretary</i>	(2011-2015)	Susan Hone	Carol A. Weitz	
		Dana Turkington Horner	Patrick Wilken	

ADMINISTRATION

Jean Kellogg, *Executive Director*
 Dan Meagher, *Director of Marketing*
 Tracy Grant, *Director of Foundation, Corporate & Government Relations*
 Mark Shattuck, *Controller*
 Miriam Rosenfeld,
Donor Relations & Events Manager
 Rachel Krasner,
Marketing & Events Assistant
 Cindy Ho,
Part-time Bookkeeper/Accountant

We extend our sincere appreciation to all donors and acknowledge the following individuals, foundations and corporations for their generous gifts totaling \$1,000 or more and made between **October 1, 2014, and September 25, 2015**, in support of the Merola Opera Program. For more information about supporting the Merola Opera Program, please contact (415) 936-2324, e-mail mop@merola.org, or visit our website at www.merola.org.

\$30,000 & ABOVE

GOVERNMENT
 National Endowment for the Arts

FOUNDATIONS
 Frances K. & Charles D. Field
 Foundation
 Al Garren Fund

CORPORATION
 San Francisco Opera Association*

INDIVIDUALS
 Ms. Eloise Bouye

\$20,000-\$29,999

FOUNDATION
 Bernard Osher Foundation

CORPORATION
 Culinary Excellence Catering*

INDIVIDUALS
 Nordin & Donna Blacker
 Miss Vivienne E. Miller
 Mike & Rusty Rolland

\$10,000-\$19,999

FOUNDATIONS
 Ann & Gordon Getty Foundation
 Il Cenacolo Italian Cultural Club
 Kia Ora Foundation
 The Stanley S. Langendorf Foundation
 The Henry W. & Nettie Robinson
 Foundation
 Rusty Rolland & the Schick Fund
 Wallis Foundation

CORPORATION
 Dandelion Chocolate

INDIVIDUALS
 Maurice & Mary Sue Bizzarri*
 Dr. Phyllis B. Blair
 Peter & Jayne Davis
 Mary & Craig Henderson
 Mr. & Mrs. Melvyn Hetzel*
 Barbara K. Jackson
 Mr. John Lee
 Ellen & Laura Michelson

Drs. Richard & Pamela Rigg*
 Ms. Amy Roth & Mr. Robert Epstein
 In Memory of Cameron Waterman III

\$5,000-\$9,999

FOUNDATIONS
 Fred M. Levin & Nancy Livingston,
 The Shenson Foundation
 in memory of
 Ben & A. Jess Shenson
 The Ross McKee Foundation

CORPORATIONS
 Meyer Sound*
 Nob Hill Gazette*
 Uncle Yu's at Livermore

INDIVIDUALS
 Masha Archer*
 Darla & Richard Bastoni
 Ms. Carlyn Clause &
 Mr. Alexander L. Brainerd
 Mr. Hugh J. Coughlin*
 Drs. John & Lois Crowe
 Dr. & Mrs. Roy L. Curry*
 Tim Dattels & Kristine Johnson
 Mary & Tom Foote
 Mrs. Ronald Gray
 Miss Ursula Grunfeld
 John & Cynthia Fry Gunn
 James Heagy
 in memory of Janey Heagy
 Ms. Harriet Heyman & Mr. Michael Moritz
 Franklin & Catherine Johnson
 Norman T. Larson
 Bernice & John Lindstrom
 Jean & Lindsay MacDermid
 Thomas E. Morton & Anne L. Morton
 Norby Anderson
 Ms. Patricia Nottingham
 Mary Stevens Riley
 Mr. Gerald B. Rosenstein
 Mrs. Barbara J. Ross
 Bob & Terri Ryan
 Mr. & Mrs. Jack Schaffer
 Natalie O. Shuttleworth*
 Dr. David D. Stein & Dr. Phyllis A. Kempner
 Mrs. Carol A. Weitz
 Mrs. Alfred Wilsey
 Susan York
 Dr. & Mrs. John A. Zderic
 Anonymous

\$2,000-\$4,999

FOUNDATIONS
 Arthur & Charlotte Zitrin Foundation
 Opera Ständees Association
 Raymond Family Foundation
 San Francisco Opera Guild,
 East Bay Chapter
 San Francisco Opera Guild, Peninsula Chapter
 San Jose Opera Guild
 Sequoia Trust
 Walter & Elise Haas Fund
 William Karl Schwarze Trust

CORPORATIONS
 Breathless Wines*
 Hafner Vineyard*
 Tante Marie's Cooking School*

INDIVIDUALS
 Mr. & Mrs. Phillip B. Beck
 Ms. Helen Berggruen
 Ms. Lucia Bogatay
 Ms. Brooke Bourland
 Ms. Langley Brandt
 Ms. Annette Campbell-White &
 Dr. Ruediger Naumann-Etienne
 Ms. Frances Campra
 Ms. Birgit Chase
 Maureen Clarke
 Mr. Michael Colbruno
 Dr. & Mrs. Alexander Cross
 Dr. James Tristan Cross & Mr. Charles Antonen
 George & Susan Cross
 Mrs. Mary A. Culp
 Dr. Lisa Danzig
 Peggy & Reid Dennis
 Ms. Susan English & Mr. Michael Kalkstein
 Mr. & Mrs. Edward N. Eschbach
 Mr. Thomas E. Fouch
 Ms. Pamela George
 Michael A. Harrison & Susan Graham Harrison
 Ms. Susan Hone
 Greer & Thayer Hopkins
 Mrs. Dana T. Horner
 Mr. David S. Hugle
 Ms. H. Nona Hungate
 Dr. Israel Katz
 Drs. Joan B. & James Kelly
 Mr. & Mrs. Karl Lindberg
 Ms. Sylvia R. Lindsey
 Dr. Myron Marx*
 James R. Meehan
 Mr. Stanley Michael & Mr. John Churchwell
 David Miller
 Mr. Robert B. Mison
 D. C. Mitchell

Cathy & Howard Moreland
 Mr. Milton Mosk & Mr. Thomas Fouch
 Mr. Haggai Niv
 Mr. Paul D. Nordine
 Hiroko Prather
 Mr. Glenn H. Reid
 Robbins/Cullen Family
 Miss Dorothy Schirke
 Ms. Jean Shuler
 Dr. J. H. Silveira
 Mary & Paul Slawson*
 Ms. Blanche Germain Streeter
 Gerald D. Sullivan & Judith K. Sullivan
 Mrs. Mary K. Swalen
 Dr. & Mrs. W. Conrad Sweeting
 Ms. Suzanne Turley
 Douglas Von Qualen
 Bruce & Fran Walker
 Mrs. Anita Weissberg
 Mrs. Jean Wilson
 Dr. & Mrs. Alejandro & Leah Zaffaroni
 Mr. & Mrs. A. Lee Zeigler
 Stephen & Connie Zilles

\$1,000-\$1,999

FOUNDATIONS
 Delta Sigma Theta Sorority, Inc.
 Joyce & William Brantman Foundation
 San Francisco Opera Guild, Marin Chapter

CORPORATIONS
 Four Seasons Hotel San Francisco*
 Les Clos San Francisco*
 James Lim, Area Managing Director,
 Galleria Park Hotel*
 Philharmonia Baroque Orchestra*
 The Wine Country Inn*

INDIVIDUALS
 Ms. Dolores M. Allen
 Patricia Vaughn Angell
 Nina K. Auerbach, MD
 Mary Sherrill Baxter
 Mr. & Mrs. Fred Bialek
 Adam Arthur Bier & Rachel Bier Lem
 Paul & Kathy Bissinger
 Mrs. Peter H. Black
 Mr. & Mrs. Michael Cabak
 Ms. Barbara Cartier
 Mr. Martin S. Checok & Mr. Timothy J. Bause
 Mr. & Mrs. Richard Clark
 Mr. & Mrs. Lloyd Cluff
 Mrs. Beverly Coughlin
 Mr. & Mrs. James F. Dean
 Mr. David Dickson & Mr. Patrick Wilken
 Mr. & Mrs. Frank DeSocio

Ms. Melanie Dodd
 Keith Doerge
 Jerome Draper in memory of Norma Draper*
 Ms. Donna Dubinsky & Mr. Len Shustek
 Mr. Robert A. Ellis & Ms. Jane W. Bernstein
 Mr. Robert F. Ewing & Mr. Cesar L. De Joya, Jr.
 Mr. Peter Felleman
 Mrs. William M. Friede
 Mr. Martin Friedman
 Mr. & Mrs. Paul Gomory*
 Anne P. Gray
 Bruce & Inta Hasenkamp
 Ms. Maxine Hickman
 Wilma Horwitz
 Mr. Robert Jacoby
 Ms. Andrea G. Julian
 Mr. & Mrs. Timothy Kahn
 Mrs. Jeannie Kaufman
 Mr. Robert Kavanaugh & Ms. Dale Robards
 Ms. Nelda Kilguss
 Dr. Marion R. Kramer
 Mr. Lorin G. Kroska
 William W. Kwan, MD
 Ms. Kathe Lange
 Mrs. Nancy Donnell Lilly
 Ms. R. Gisela Lloyd
 Mr. William Lokke
 Eve & Niall Lynch
 Mr. & Mrs. J. Patterson McBaine
 Nola Masterson & Bruce Jenett*
 Mr. & Mrs. Daniel J. Mardesich
 Patrick McCabe
 Mrs. Anne G. McWilliams
 Mr. Albert Medvitz &
 Ms. Jeanne McCormack
 Mr. John C. Miller
 Mrs. Pamela Murdock
 David & Marilyn Nasatir
 Robert & Carol Parvin
 Suzanna Pollak
 Ms. Susan K. Prather
 Mrs. Edward W. Rosston
 Jeannie Sack & Jordan Sachs
 Dr. & Mrs. David Schindler
 Debra R. Schoenberg
 Mr. Steven Shladover
 Ruth A. Short
 Dr. & Mrs. Jon F. Sigurdson
 Mrs. Richard Swig
 Dr. Sam Thal
 Ms. Maggie Thompson
 Dr. William & Patty Weeden
 Mrs. Nelson Wild
 Ms. Shirley Woo & Mr. David Rosenfeld
 Ms. Anne Zucchi
 Anonymous

* full or partial in-kind donation

SPECIAL THANKS

Hadleigh Adams Julie Adams Amici di Merola Edoardo Barsotti Adam Arthur Bier & Rachel Bier Lem Nordin & Donna Blacker Robert Bosworth John Britton	Casey Candebat Marie & Leonard Collins Leah Crocetto Helga & Roy Curry Jayne & Peter Davis Ashley Dixon Amina Edris Beatrice & Paul Gomory Sheri Greenawald	James Heagy David Hugle James Ioelu Warren Jones Martin Katz Peter Kazaras Jean Kellogg & Henry Tang Drs. Joan & James Kelly Alasdair Kent	Bruce Lamott Nafiseh & Karl Lindberg Noah Lindquist Jean & Lindsay MacDermid The Estate of Lotfi Mansouri Emily Marcus Malcolm Martineau Meyer Sound	Mark Morash James Morris Thomas E. Morton & Anne L. Morton Nic Muni Matthew Piatt Anthony Reed Mike & Rusty Rolland San Francisco Opera	San Francisco Opera Electronic Media Department San Francisco Opera's Stage Management Team DeAnna Sherer Philippe Sly Efrain Solis Blanche Germain Streeter	Zanda Švede Kevin Thompson Peter Winkelstein Stephen & Connie Zilles
--	---	--	--	---	--	---

Merola gratefully acknowledges the following Der Karneval in Rom Sponsors of the Merola Spring Benefit Gala
Nordin & Donna Blacker Miss Vivienne E. Miller

CORPORATE MATCHING GIFT DONORS

Adobe Systems Incorporated American Express Gift Matching Program	AT&T Foundation BankAmerica Foundation Chevron U.S.A., Inc.	Genentech Gordon and Betty Moore Foundation IBM Foundation	McKesson Corporation Millipore Corporation Motorola	Sun Microsystems, Inc. Time Warner Matching Grants Program Union Bank of California
---	---	--	---	---

MEROLA LEGACY SOCIETY

The Merola Legacy Society honors those who have included Merola Opera Program in their will, trust or other estate plans. For more information on how you can support Merola Opera Program through your estate planning, please call (415) 936-2321.

Norman Abramson & David Beery Mrs. Barbara Adams Mrs. Judith Anderson Mrs. John Anderton Kathleen H. Barr Ms. Eloise Bouye Mr. & Mrs. Christopher Bowen In Memory of George (Troy) Browman & his Living Partner J. Gerald Gagnon Mr. Donald Buhman Mr. Russell P. Chappell Ms. Donna Chazen Maureen Clarke	Ms. Carlyn Clause & Mr. Alexander L. Brainerd Mr. Michael Colbruno Jose Maria Condemini Mrs. Charles Cornman Mr. Gerald F. Currier & Mr. Cleveland M. Smith Peter & Jayne Davis Mr. Stephen Drewes Mrs. Thelma Dry Mr. & Mrs. Vernon Dwelly Mr. Robert F. Ewing & Mr. Cesar L. De Joya, Jr. Mrs. A. Barlow Ferguson Mary & Tom Foote Mario Fracchia Mrs. William M. Friede	Joseph & Antonia Friedman Ms. Magda Gabali Mr. Louis B. Gagliardi Ms. Pamela George Tracy Grant Miss Doris Grau Miss Ursula Grunfeld Dr. & Mrs. John G. Gurley James Heagy in memory of Janey Heagy Tom Houran & Bill Medigovich Mr. David S. Hugle Barbara K. Jackson Ms. Elizabeth A. Jacobs Ms. Dagmar L. Jamison Ms. Joanie Juster Mrs. Jeannie Kaufman	Ms. Jean Kellogg Ms. Ludmila Kisseleva-Eggleton & Mr. Peter Eggleton Mr. Louis A. Koffman Mr. Ken Kolby Mrs. Barbara F. Kral Herbert & Barbara Graham Kreissler Ms. Joan Shelbourne Kwansa Mr. Frank S. Lanier Mrs. Olive Lawton Mr. John Lee Ms. Marcia Leonhardt Bernice Gucker Lindstrom Joseph R. Maletta-Hoffman Family Trust Ms. Norrine L. Marchegiani-Levis	Mr. & Mrs. Daniel J. Mardesich Ms. Denise E. Mauldin Ms. Christine Miller Miss Vivienne E. Miller D. G. Mitchell Cathy & Howard Moreland Ms. Thelma Morris Mr. Albert L. Mosher Mr. Milton Mosk & Mr. Thomas Foutch Mr. Carroll J. Newbanks Ms. Marie J. Niemann Mr. Haggai Niv Mr. Carl Noelke Mr. & Mrs. Michael A. O'Hanlon Ms. Brenda Osborne	Ms. Sheldeen G. Osborne & Mr. Steven E. Tirrell Ms. Verna Parino Robert & Carol Parvin Mr. Glenn H. Reid Mr. Robert Robertson Mike & Rusty Rolland Mr. Gerald B. Rosenstein Ms. Louise A. Russell Bob & Terri Ryan Mr. & Mrs. John Ryckman Jeannie Sack Debra R. Schoenberg Ms. Marilyn G. Seiberling Ms. Carolyn Shaw Ms. Jean A. Sherlin Natalie O. Shuttleworth	Mr. & Mrs. David Sloss Ms. Sue Sommer Ms. Nancy Soper & Robert Soper Dr. David D. Stein & Dr. Phyllis A. Kempner Dr. Sam Thal Miss Carol Tomlinson Mr. Hugh C. Trutton James S. & Gayle G. Tunnel Ms. Suzanne Turley Shirley Wilson Victor Mr. Albert J. Vizinho Ms. Gladys Wagman Mrs. Barbara Wanvig Ms. Ann L. Williamson Dr. & Mrs. John A. Zderic Anonymous
---	--	---	---	--	--	--

The Merola Opera Program honors the memory of the following friends who have provided a legacy of support through their bequests and other planned gifts this year.

Mr. Marion Zimmer Bradley Wiley C. Crawford	Mr. Allen Chamness Dr. Lilli Kalis	Mr. Theodore A. Kolb Ms. Vera M. Long	Mr. Jack H. Lund Mary S. Roy	Ms. Bettie Slissman
--	---------------------------------------	--	---------------------------------	---------------------

TRIBUTES

Merola Opera Program expresses its sincere appreciation to all donors who have made memorial and honorary donations between **October 1, 2014 and September 25, 2015**.

IN MEMORY OF Elena Servi Burgess Shirley Carroll Bob Hawes Janey Heagy	Theodore A. Kolb Andrew Meltzer H. Bruce Miniberg Valerie Pope Dan Rasdal	Henry W. Robinson and Nettie Robinson Elli and Joseph Sax Mr. James H. Schwabacher Janice Stein Cameron Waterman III	IN HONOR OF Leah Crocetto Susan Hone Mr. Frank S. Lanier and Mr. Glenn H. Reid Bernice and John Lindstrom	Abilio Morais Mary Riley Mrs. Barbara J. Ross Patrick Summers
---	---	--	--	--

MEROLA OPERA PROGRAM ENDOWMENT

The Merola Opera Program acknowledges with thanks those groups and individuals who have established or support the following endowment funds, which provide lasting tributes and generate continual support for developing the artists of the future.

Kurt Herbert Adler—Merola Endowment Fund Amici di Merola Fund Barab Family Trust Fund Dr. Leland Barber & Gladys K. Barber Endowment Fund The Anthony I. Balestrieri Endowment Fund Richard F. Bartlett Memorial Fund Jean E. Bennett, Jr. Fund The Sidney & Phyllis Blair Fund John S. Brooks Memorial Fund Florence Bruce Fund Bruser Family Fund Carlton F. Bryan Fund Betty Cable Fund Zheng Cao Opera Fund Mai G. Coggin Endowment Fund Cooper Endowment Fund	Reid & Peggy Dennis Endowment Fund Grace A. Diem & Alice E. Siemons Endowment Fund In Memory of Jean Donnell Fund Querita Eybel Endowment Fund Mr. & Mrs. A. Barlow Ferguson Endowment Fund I. P. Patrick Gallagher Fund Nicholas & Mary Ann Gannam Endowment Fund L. Henry Garland Memorial Fund Richard & Rhoda Goldman Fund Donna Lee Grassman Memorial Fund Gary Griffith Memorial Endowment Fund Gropper Memorial Fund Anneliese Gruenberg-Bremer Fund Otto Guth Fund Mark Haffner Apprentice Coach Fund In Memory of James T. Heavey Fund	Elaine Henderson Endowment Fund Heritage Fund Vija Hogvard Endowment Fund David S. Hugle & Haggai Niv Endowment Fund The Jacobs Family Trust Grace & Mildred Johnson Endowment Fund In Memory of Peter G. Kavantjas Endowment Fund Donald Wayne Kennedy Fund Leona Gordon Lowin Memorial Fund Lotfi Mansouri Apprentice Director Fund Meltzer Family Memorial Fund Merola Members Endowment Fund Albert L. Mosher & John E. McCormick AIDS Memorial Fund Oreste J. di Muro Endowment Fund The Bernard Osher Foundation Career Grant Endowment Mary A. Powell Career Grant Fund	In Honor of Leontyne Price Endowment Fund Charles Rolle, M.D. Endowment Fund Marie Louise Rosenberg Memorial Endowment Fund Gerald S. Rosenstein Fund Schick Memorial Fund Eve & Henry Schlesinger Fund The Shenson Family Fund Claudia Stoop Memorial Fund Blanche Thebom Trust Fund Dickson Titus III Fund Alma Brooks Walker Memorial Fund Frank W. & Matilda O. Weymouth Living Trust Fund James L. Wilson Trust Endowment Fund In Memory of Patricia Yakutis Endowment Fund Alma Cella Yoder Trust Estate of Mr. William Zoller
---	--	---	---

MEROLA OPERA PROGRAM CAREER GRANTS

Merola Opera Program gratefully acknowledges the following donors who have provided special support to our young artists.

Dr. Phyllis B. Blair Career Grant—Drs. Sidney & Phyllis Blair Fund Florence Bruce Career Grant—Mrs. Starr Bruce Endowment Fund Jean Donnell Memorial Career Grant—In Memory of Jean Donnell Fund Richard & Rhoda Goldman Career Grant—Mr. Richard N. Goldman Fund Gropper Memorial Career Grant—Alfred Fromm & Otto E. Meyer, in Memory of Dr. Angel Gropper E. A. Haggerty Memorial Career Grant— Larry L. Hillblom Foundation David S. Hugle Career Grant—Mr. David S. Hugle	Peter G. Kavantjas Career Grant— In memory of Peter G. Kavantjas Endowment Fund Merola Alumni Career Grant—Merola Opera Program Alumni Albert L. Mosher & John E. McCormick AIDS Memorial Career Grant— Albert L. Mosher & John E. McCormick AIDS Memorial Fund The Bernard Osher Foundation Career Grant— The Bernard Osher Foundation Mr. & Mrs. Bernhardt Poetz Memorial Career Grant— A Friend of Merola	Mary A. Powell Career Grant—Mary A. Powell Fund Schick Memorial Career Grant—Schick Memorial Fund Schwabacher Family Career Grant—Mr. James H. Schwabacher Fred M. Levin & Nancy Livingston, The Shenson Foundation in memory of Drs. Ben & A. Jess Shenson Richard Strauss Opera Career Grant— G. William Jewell, in memory of Mr. Robert C. Silvering Dickson Titus III Career Grant—Dickson Titus III Fund
--	--	--

The Merola Opera Program also extends its most sincere appreciation to all those contributors who helped meet our annual income needs through gifts of \$1 to \$999.



SAN FRANCISCO OPERA GUILD

THE SAN FRANCISCO OPERA GUILD gives voice to potential through education and outreach programs that bring opera center stage into the life of the community.

OFFICERS

Charlot D. Malin, *President*
Laurie Chase, *Vice President, Associate Directors*
Emely Weissman, *Vice President, Chapters*
Barbara Traisman, *Vice President, Community Outreach*
Chandra Rudd, *Vice President, Development*
CJ Van Pelt, *Vice President, Education*
Linle J. Froeb, *Vice President, Fundraising*
Virginia Ziegler, *Vice President, Marketing*
Michelle Marie Ritchie, *Treasurer*
Annie Calonico Schieding, *Secretary*
Ena Chan Cratsenburg, *Education Fund Chairman*
Karen J. Kubin, *Past President*

HONORARY DIRECTOR

David Gockley

STAFF

Susan Malott, *Managing Director*
Andrew C. Berger, *Director of Education Programs*
Dianna Cavagnaro, *Director of Special Events*
Megan McDonald, *Marketing & Special Events Manager*
Martha Chesley, *Finance Manager*
Kelly Dewees, *Education Associate*
Ellen Kerrigan, *Opera à la Carte Coordinator*

SAN FRANCISCO OPERA GUILD is a separate organization from San Francisco Opera and operates under a distinct board of directors. We extend our sincere appreciation to all our event and program supporters and acknowledge the following individuals, corporations and foundations for their generous support of \$1,000 or more between August 1, 2014 to July 31, 2015. For more information about supporting San Francisco Opera Guild, please contact Susan Malott at 415-565-3291, smalott@sfoopera.com, or visit our website at www.sfooperaguild.com.

CORPORATE AND INDIVIDUAL DONATIONS

\$100,000 & above

CORPORATION
TriplePoint Capital
Union Bank
Wells Fargo
INDIVIDUALS
John A. & Cynthia Fry Gunn
Franklin & Catherine Johnson
Denise Littlefield Sobel

\$50,000-\$99,999

CORPORATION
Bank of the West
Morrison & Foerster LLP
Neiman Marcus Group
INDIVIDUAL
Diane B. Wilsey

\$25,000-\$49,999

CORPORATION
Accenture
Baird
Bank of America
de GRISOGONO
Nordstrom
INDIVIDUALS
Paula & Bandel Carano
Ann & Gordon Getty
Leslie & George Hume
Dr. Susan & Mr. Mark R. Kroll
Karen J. Kubin
Charlot & Gregory Malin
Marissa Mayer & Zachary Bogue
Rose Rosenberg
Joan & David Traitel
Garry Tramiel
S. Shariq Yosufzai & Brian E. James

\$10,000-\$24,999

CORPORATION/FOUNDATION
BNY Mellon Wealth Management
Cartier
Kaiser Permanente
Los Gatos Luxury Cars
Marcia & John Goldman
Philanthropic Fund
Mimi and Peter Haas Fund
Resolution Economics, LLC
San Francisco Giants

INDIVIDUALS
Nancy & Joachim Bechtel
Sean P. Bohlen
Todd Bradley & Alison Newport
Barbara Brown
The Honorable Willie L. Brown, Jr.
Carol Franc Buck
Marilyn & Michael Cabak
Bill & Bridget Coughran
Olivia Hsu Decker
Pamala & Ted Deikel
Carol P. and Dixon R. Doll
David Dollinger
Lynne Edminster & Brian Atwood
Dennis Gibbons & Lisa Erdberg
Sako & William Fisher
Claire & Jeff Fluhr
Richard Fullerton &
Elizabeth Pang Fullerton
Keith & Priscilla Geeslin
Ann & Daniel Girard
Jane & David Hartley
Sylvia & John Hughes
Arlene Inch
Stephen & Choongja Kahng
Lawrence A. Kern
Gretchen B. Kimball
Joan & John Lavorgna
Richard & Cynthia Livermore
Anne Marie & Stephen Massocca

Nion Tucker McEvoy
Teresa & Mark Medearis
Helen & John Meyer
Deborah Mueller & David Barber
Bill & Mary Poland
Judith & John Renard
Louise & Paul Renne
Karen Richardson & Jon Rubinstein
Pamela & Richard Rigg
Karen Turner Sanford
Cynthia Schreuder
Kornal Shah & Gaurav Garg
Sobia Aziz Shaikh & Nadir Shaikh
The Honorable &
Mrs. George P. Shultz
Raj Singh & Renata Anderson
Sarah & Brad Somberg
Dianne & Tad Taube
Sharon & Clark Winslow

\$5,000-\$9,999

CORPORATION /ORGANIZATION
Abbot Downing
Dodge & Cox
Harrah's & Harveys Lake Tahoe
San Francisco Opera Guild
East Bay Chapter
San Francisco Opera Guild
Sonoma Chapter
INDIVIDUALS
Emily & Dolph Andrews
Greer & Veronica Arthur
Richard C Barker
Wilkes Bashford
Charles E. Belle
Carol Benz
Josef & Marion Betz
Jean-Jacques Bienaime
Jennifer Michie Bienaime
Elizabeth & David Birka-White
Athena & Timothy Blackburn

Celeste & Michael Bobroff
Claire & Jared Bobrow
Melissa & Tracy Boxer Zill
Romana & John Bracco
Eric Brandenburg
Eleanor & Theodore Brown
Dr. Alis a Burgess-Blajwas &
Mr. Harold Blajwas
Lorna Meyer Calas & Dennis Calas
Jack Calhoun & Trent Norris
David & Karin Chamberlain
Carolyn Chandler
Nancy Cunningham Clark &
Michael Broach
Julie Coplon & Robert Capan
Phoebe Cowles & Robert Girard
Shannon & Dan Cronan
George & Susan Crow
Dinesh Das
Mark & Kimberly Dempster
Jesus Diaz
Dagmar Dolby
Donna Dubinsky & Len Shustek
Frank & Susan Dunlevy
Delia Fleischhacker Ehrlich
Sandra Farris
Chandra & Robert Friese
Barbara & Arthur Fritz
Linle & James Froeb
David & Inger Golob
Louise Gund
Natalia Urrutia Hernandez &
Israel Hernandez
Kathryn Huber & Larry Binkley
Jennifer & Harold Hughes
Donald & Jacqueline Jacobberger
Mr. & Mrs. C. Bradford Jeffries
Susan & Eric Johnston
Juanita & Alan Kizor
Paul Kochis & Amy Millman
Randall Laroche & David Laudon
Irene Lieberman

Nafiseh & Karl Lindberg
Lynn Lubbock
Lawrence & Nancy Ludgus
Connie & Bob Lurie
Jennifer MacCready
Adrienne Mally
June & Stephen Manley
Rick & Donna Matcovich
Linda & Stephen Mayne
Worthy McCartney—Cartier
Anne McWilliams
Karl & Kristen Mills
Rita Benton Milner
Mary & Thomas Mitts
Milton Mosk & Thomas Foutch
Jane S. Mudge
Maryam & Oran Muduroglu
Nancy S. Mueller
Victoria L. Nakamura
John S. Osterweis & Barbara Ravizza
Deepa Pakianathan & Phillip Pemberton
Gerry & Carol Parker
Skip Paul
Norman & Janet Pease
Maria Pitcairn
Paula Pretlow & James Testa
Lynn & Edward Poole
Edward Frank & Sarah Ratchey
John Rosin
Diane Rubin & Lenny Eber
Chandra & Michael Rudd
Deborah & Paul Sagues
George A. Sanbrook
Sonia Soo Seem & Alan Seem
Mary Beth & David Shimmon
Frederic H. Smith
Russell Stanland
Jim & Susan Swartz
Roselyne C. Swig
Susan Tamagni
Barbara Traisman
Paul E. van Dyk

CORPORATE AND INDIVIDUAL DONATIONS *continued*

Lorin & Debbie Vogel
Veronica Watson & Michael Petonic
Ronald & Emely Weissman
Celeste & Darryl Woo
Ruth Hauser Wu

\$1,000-\$4,999

CORPORATION/ORGANIZATION
ATEL Foundation
Bingham, Osborn & Scarborough LLC
Catherine Stafford
Revocable Living Trust
Leslie & George Hume Fund
Saks Fifth Avenue
San Jose Opera Guild
San Francisco Opera Guild
Marin Chapter
San Francisco Opera Guild
Peninsula Chapter
Sing for America Foundation
Taube Family Foundation

INDIVIDUALS

Dr. Afsaneh Akhtari
Ann Akichika & Ali Tabibian
Denise Aptekar
Ms. Navid Armstrong
Susan Atherton
Ariel & Zohara Bardin
Thomas Barrett
Marie-Jose & Kent Baum
Robert H. Beadle
J. Riccardo Benavides
Belinda A. Berry
Fred & Betty Bialek
Dawn Yates Black
Helen & Roger Bohl
Christian Bonomo
Teresa Briggs
Barbara Brookins-Schneider
Rada Brooks

Karen & Anton Bruehl
Flo Bryan
Karen & Oliver Caldwell
John Capizzi
Dr. Nils Carlson & Mrs. Dianne Carlson
Lucretia Carney
Mrs. Vera Carpeneti
Mark Cavagnero
Janice Chainey
Huifen Chan
Dr. Carolyn Chang
Mr. & Mrs. Richard H. Clark
Lloyd & Janet Cluff
Marie Bertillon Collins
Marion Cope
Dana Corvin
Angela Crabill
Ena & Mark Cratsenburg
Mr. & Mrs. Michael J. Cuggino
Caroline Daniels
Robert Darling
Elizabeth de Baubigny
Christina de Limur
Owen Dehoff
Niccolo DeMasi
Kate Dietzen
Mr. & Mrs. Theodore S. Dobos
Steve Dostart
Lora DuBain
Adm. James O. Ellis
Paula M. Elmore
Jacqueline Erdman
Ileana Facchini
Fati Farmanfarmaian
Giselle Ferris
John Ferrell
Milbourne Finley
Masha Fisch
Doris F. Fisher
Kristina Flanagan
Shari & John Fleming

Marilyn McCarrick Forni
Gary Garabedian
Jeff Garelick
Mr. & Mrs. Michael R. Gaulke
Vanessa Getty
David Gockley
Joel Goodrich
Shelley Gordon
Lisa Grotts
Anette Harris
Barbara Henry
Austin & Sara Hills
Dennis Holahan
Roberta & Charles Holden
Ronald A. Holloway
Bill Hoppin
Charles Hudson
Sallie & Leon Huntting
Bruce Hyman
Jane & Bert Inch
Suzanne & Raj Jain
Jorge Jaramillo
Katie & Claude Jarman
Mary Kay Johnson
Veronica Kapustina
David Kensington
John Kerns
Cheryl King
Marilyn Kinney
Diana Kissil & John Cullison
Alfred & Diane Knoll
Markos Kounalakis &
Ambassador Eleni Kounalakis
William W. Kwan
Norman T. Larson
Robin Laub
Anne & Daniel Laury
Mr. & Mrs. Alexander Leff
Mr. & Mrs. Carson Levit
George & Frayda Lindemann
John & Bernice Lindstrom

Patricia Ferrin Loucks
Kathleen & Dexter Lowry
James J. Ludwig
Brenda & Donald S. MacLean
Cathy & Angus MacNaughton
Monica Mary March &
Enrique Rodriguez
Susan Marsch
Jorge Maumer
Worthy McCartney
Catherine I. McCauley
Kathleen McEligot
Elizabeth Martin Merrill
Ms. Sydney Minnerly
Robert Mison
Kimberly Hughes Moazed &
Steve Moazed
Susan & Dennis Mooradian
Donald & Irene Morgan
Julie & George Newhall
J. Boyce Nute
Jolie O'Dell & Aaron Gotwatt
David Todd Oldroyd
Susan Paganini
Anne Pedrero
The Honorable Nancy Pelosi &
Mr. Paul Pelosi
Gil & Suzanne Penchina
Lora Peterson
Leslie Podell
Anne B. Popkin
Tanya Powell
Harriet Meyer Quarré
Ursula E. Ralph
James A. Reuben &
Caroline S. Reuben
Andreas Rippel & Patricia Fisher
Michelle Marie Ritchie &
James Ritchie
Heidemarie Rochlin
Annabelle Ross

Jacqueline Sacks
Lily Samii
Annie & Braedan Schieding
Irmgard Schmid-Maybach
Andrea Schultz
Dr. Clara Shayevich
Roberta Sherman
Mai Shiver
Maria Manetti Shrem & Jan Shrem
Carol E. Simmons
Katherine Simon
Kristin Sorensen & Danny Tran
William Stensrud
Dr. Elisa Stephens
Belinda & Randy Steyer
Isobel & Roger Sturgeon
France Szeto
Elisabeth Thieriot
Helgi & Marlene Tomasson
Judith Tornese
Zachary Townsend
Robert & Danielle Troy
Micki Turner
Stephanie Tuttle & Ramsey Walker
CJ Van Pelt
Petra Vorsteher & Ragnar Kruse
Barbara Walkowski
Eve & R. Wallace Wertsch
Aaron Wheeler
Kevin & Sylvia Whitman
Douglas Winthrop
Toni Wolfson & Robert Federighi
Beatrice & Robert W. Wood
Patricia Wyrod
Brenda Zarate—DIOR
Linda Elliott Zider
Ginny Cartwright Ziegler &
Alvin Ziegler

IN-KIND DONATIONS

Accenture
Allegra Print & Imaging
Anne Marie Massocca
AT&T
Blue Angel Vodka
Cartier North America
Champagne Louis Roederer
Charlot & Gregory Malin
Choco Vogue
de GRISOGONO
Dick Bright Orchestra
DIOR

Dominus Estate
Drew Altizer Photography
Erdem
Essence Printing
Four Seasons Hotel George V, Paris
George F. Lucas
Grand Hyatt San Francisco
Grgich Hills Estate
J. Riccardo Benavides, Event Stylist
Jack Calhoun & Trent Norris
Jane & David Hartley
Karen Caetano

Ken McNeely & Inder Dhillon
La Marca Prosecco
Le Bristol Paris
Le Cinq Restaurant
Lenny Broberg
Linda Burns
Maisons Marques & Domaines
Marc Jacobs International
Mary & Bill Poland
McCall's Catering & Events
Michael & Lindsay Tusk
of Quince Restaurant

Morgans Hotel Group
Neiman Marcus Union Square
The Nob Hill Gazette
Nordstrom
Patina
Paula LeDuc Fine Catering
Peninsula Parking
Raul Martinez
The Ritz-Carlton San Francisco
Roederer Estate
Saks Fifth Avenue
San Francisco Opera

Satoko Furuta
Soirée Valet
The St. Regis San Francisco
Susan S. Tamagni
Town & Country
Troon Pacific
United Airlines
The Westin St. Francis
San Francisco on Union Square
William Hill Estate Winery
Diane B. Wilsey
Virginia Cartwright Ziegler

SAN FRANCISCO OPERA GUILD LEGACY SOCIETY

The San Francisco Opera Guild Legacy Society honors those who have included San Francisco Opera Guild in their will, trust or other estate plans. For more information on how you can support San Francisco Opera Guild through your estate planning please call (415) 565-3291.

Ben D. & Dorothy
Coppersmith

Rod & PJ Handeland
Jane & David Hartley

Bruce M. Jewett
Mr. Maurice Kanbar

James J. Ludwig
Estate of Leontine Sassell

Catherine Stafford
Revocable Living Trust

Mrs. W. Carroll Tornroth

SAN FRANCISCO OPERA GUILD EDUCATION FUND

The Opera Guild acknowledges with thanks those groups and individuals who have contributed or pledged \$2,500 or more in support of San Francisco Opera Guild's Education Endowment Fund by July 31, 2015. For information on supporting the Guild's Endowment, please call (415) 565-3291.

Cheryl & Ralph Baxter
Karen & Anton Bruehl
Mr. & Mrs. Bandel Carano
The Estate of Mrs. Sheldon Cooper
Mary Corroon
Beverly Coughlin
Ena & Mark Cratsenburg
Olivia Hsu Decker
Mr. & Mrs. Dixon R. Doll
Delia Fleishhacker Ehrlich
Bettye Poetz Ferguson Foundation

Anna Freiman
Ann & Daniel Girard
Katharine Hanrahan
Alfred Hartley
Jane & David Hartley
James Heagy
Barbara Henry
Jacquelin Hume
Claude & Katie Jarman
Mrs. Mark O. Kasanin
Karen J. Kubin

John & John Lavorgna
Eileen D. Ludwig
Cathy & Angus MacNaughton
Charlot & Gregory Malin
Susan & James Malott
Lois Manbert
Anne Marie Massocca
Kathleen McEligot
Teresa & Mark Medearis
Karen Merritt
Virginia Miller

Susan Mooradian
Mary Louise Myers
Susan O'Brien
Libby Pfau
Maria Pitcairn
Bill & Mary Poland
Ursula Ralph
Joyce Reitman
Venetta & John Rohal
Diane Rubin

San Francisco Opera Guild,
East Bay Chapter
San Francisco Opera Guild,
Marin Chapter
San Francisco Opera Guild,
Peninsula Chapter
Ann Simpson
Claire Collins Skall
Susan Tamagni

More than 75,000 Bay Area families, students and teachers experience the excitement of opera with a variety of community outreach programs presented through the collaborative efforts of San Francisco Opera, the Opera Guild, and the Merola Opera Program.

YOUR OPERA EXPERIENCE

The **OPERA BOX OFFICE** is located in the Opera House, 301 Van Ness Avenue, and is open Monday 10 AM–5 PM, Tuesday through Saturday 10 AM–6 PM, and through the first intermission on performance days. Tickets may also be charged by phone at (415) 864-3330 or ordered online at sfopera.com. We accept American Express, VISA, MasterCard, and Discover.

If you are unable to use your tickets to a particular performance, you may exchange them for tickets to another performance, subject to availability, or donate them back to the Opera. Ticket exchanges for future performances can be accommodated up to one hour before curtain or during the first intermission. No refunds are associated with ticket exchanges, and a fee (plus any price differential) may apply.

ACCESSIBILITY San Francisco Opera is committed to providing easy access for all of our patrons. Please contact the Opera Box Office prior to your visit so that we can ensure your comfort.

For Patrons in Wheelchairs, San Francisco Opera offers wheelchair-accessible seats at a range of prices. All entrances at the War Memorial Opera House are wheelchair accessible. Wheelchair-accessible stalls in restrooms can be found on all floors (except the Main Lobby and 5th floor Balcony levels). Accessible drinking fountains are located on all floors except the Balcony level.

LISTENING DEVICES Assistive listening devices are available at the North and South Lobby coat checks. ID deposit required.

LIVE TITLES: TEXT-TO-VOICE SUPERTITLES Headsets that provide a spoken version of the supertitles are available at the North Lobby coat check.

Performance Etiquette

- Please turn off and refrain from using all electronic devices before the performance, including digital watches and cell phones.
- No cameras or recording equipment are permitted in the Opera House.
- As a courtesy to those who may have fragrance allergies, please avoid wearing perfume or cologne.
- No food or drink (except water bottles) is permitted in the auditorium.
- Children of any age attending a performance must have a ticket; no babes in arms.

Management reserves the right to remove any patron creating a disturbance.

DINING AND REFRESHMENTS The Patina Group serves an elegant hot buffet in the lower lounge of the Opera House beginning two hours prior to all performances. Lighter fare is also served before performances and during intermissions at Patina's Café Express (Lower level) and Dress Circle Café. Call (415) 861-8150 or visit opentable.com for reservations or to pre-order. Patrons dining in the Opera House may enter through the North Carriage entrance (adjacent to the War Memorial courtyard) up to two hours prior to curtain.

The **SAN FRANCISCO OPERA SHOP**, located on the South Mezzanine level of the Opera House, sells opera CDs, DVDs, SF Opera merchandise, and gift items. The Shop is open 90 minutes before performances, at intermissions, and afterward. All proceeds benefit San Francisco Opera.

COAT CHECK For the safety and comfort of our audience, all large parcels, backpacks, luggage, etc. must be checked at the Opera House coat check, located at the North and South ends of the Main Lobby.

COURTESY TELEPHONE, for local calls only, is located in the main lobby across from the South passenger elevator

DRINKING FOUNTAINS are available on all levels except the Lower level, where there is a courtesy water station on the north side. Water bottles are permitted in the auditorium.

OPERA GLASSES may be rented for \$5 at the North Lobby coat check. ID deposit is requested.

LARGE PRINT CAST SHEETS AND SYNOPSIS are available at the coat check stations in the main lobby.

FIRST AID STATION is located on the South Lower level. In case of emergency, please ask the nearest usher to assist you.

LOST AND FOUND items may be claimed at the North coat check during the performance. All unclaimed items are delivered to the War Memorial Performing Arts Center at 401 Van Ness Ave., Room 110, (415) 621-6600 (8 AM–5 PM, Monday–Friday).

TAXI SERVICE Patrons desiring a taxi after a performance should come to the Grove Street Taxi Ramp located on the south side of the Opera House. Accommodations are provided on a first come, first served basis, and cannot be guaranteed as service is based on availability of licensed taxis. Staff will be on hand to assist.

San Francisco War Memorial and Performing Arts Center War Memorial Opera House

Owned and operated by the City and County of San Francisco through the Board of Trustees of the War Memorial of San Francisco

The Honorable Edwin M. Lee, *Mayor*

TRUSTEES

Wilkes Bashford, *President*

Thomas E. Horn, *Vice President*

Nancy H. Bechtle

Belva Davis

Gorretti Lo Lui

Mrs. George R. Moscone

MajGen J. Michael Myatt, USMC (Ret.)

Paul F. Pelosi

Charlotte Mailliard Shultz

James W. Stafford

Diane B. Wilsey

Elizabeth Murray, *Managing Director*

Jennifer E. Norris, *Assistant Managing Director*

San Francisco War Memorial and Performing Arts Center War Memorial Opera House

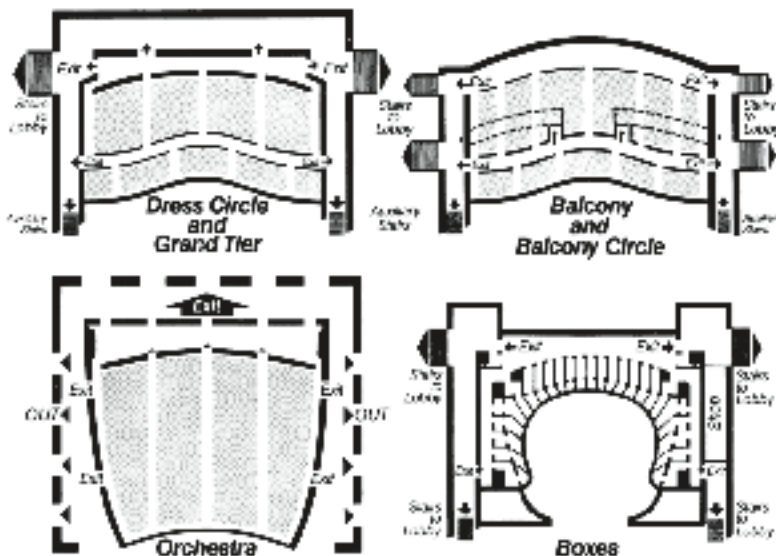

PATRONS, ATTENTION PLEASE! FIRE NOTICE: Please note the nearest exit. In an emergency, WALK, do not run, to the nearest exit. Disabled patrons, proceed to nearest elevator lobby and await assistance.

UNITED



encore . friendly

*Proud to be the Official Airline
of the San Francisco Opera.*
fly the friendly skies®

San Francisco
125 Grant Avenue
(415) 391-7200
Hermes.com

Publicis EtNous



FLÂNEUR FOREVER

