



SAN FRANCISCO  
**OPERA** 2015-16 SEASON

Lucia  
di Lammermoor

GAETANO DONIZETTI

**encore**  
arts programs





GUCCI

Vol. 93, No. 2 • 2015–16 Season • October 2015

Jon Finck, *Executive Editor*  
Micah Standley, *Editor*  
Susan L. Wells, *Design Consultant*

Please e-mail comments, questions, and feedback about *San Francisco Opera Magazine* to [publications@sfopera.com](mailto:publications@sfopera.com)



**On the cover:**  
Peter Graham (1836–1921)  
*After the Massacre of Glencoe, 1889*  
(oil on canvas)  
Bridgeman Art Library

**encore**  
arts programs

Paul Heppner  
*Publisher*

Susan Peterson  
*Design & Production Director*

Ana Alvira, Robin Kessler,  
Kim Love  
*Design and Production Artists*

Marty Griswold  
*Director of Business & Community Development*

Mike Hathaway  
*Sales Director*

Marilyn Kallins, Terri Reed,  
Tim Schuyler Hayman  
*San Francisco/Bay Area Account Executives*

Brieanna Bright, Joey Chapman,  
Gwendolyn Fairbanks, Ann Manning,  
*Seattle Area Account Executives*

Carol Yip  
*Sales Coordinator*

Jonathan Shipley  
*Ad Services Coordinator*

[www.encoreartssf.com](http://www.encoreartssf.com)

**FEATURES**

- 18 Season Opening Celebrations**  
Images from the opening festivities of San Francisco Opera’s 93rd Season.
- 36 Director’s Note**  
by Michael Cavanagh  
The director of *Lucia di Lammermoor* discusses his inspirations behind this new production
- 37 Lucia di Lammermoor Notes**  
by Evan Baker  
Musicologist Evan Baker explores the history and influences behind this seminal work.
- 39 Out of Their Minds**  
by Tim Ashley  
A look at opera’s mad scenes

**encore**  
media group

Paul Heppner  
*President*

Mike Hathaway  
*Vice President*

Genay Genereux  
*Accounting*

**Corporate Office**  
425 North 85<sup>th</sup> Street  
Seattle, WA 98103  
p 206.443.0445  
f 206.443.1246  
[adsales@encoremidiagroup.com](mailto:adsales@encoremidiagroup.com)  
800.308.2898 x105  
[www.encoremidiagroup.com](http://www.encoremidiagroup.com)

**DEPARTMENTS**

- 6** San Francisco Opera Association
- 9** Message from the Leaders of San Francisco Opera
- 11** San Francisco OperaNews
- 32** 2015–16 Season Repertoire
- 34** Synopsis and Cast
- 41** Artist Profiles
- 58** San Francisco Opera Donors
- 78** Your Opera Experience

Encore Arts Programs is published monthly by Encore Media Group to serve musical and theatrical events in the Puget Sound and San Francisco Bay Areas. All rights reserved.  
©2015 Encore Media Group. Reproduction without written permission is prohibited.





# “City National helps keep my financial life in tune.”

So much of my life is always shifting; a different city, a different piece of music, a different ensemble. I need people who I can count on to help keep my financial life on course so I can focus on creating and sharing the “adventures” of classical music. City National shares my passion and is instrumental in helping me bring classical music to audiences all over the world. They enjoy being a part of what I do and love. That is the essence of a successful relationship.

City National is *The way up*® for me.

**Michael Tilson Thomas**

*Conductor, Educator and Composer*

**Find your way up.**<sup>SM</sup>

To learn more about how we can help keep your financial life in tune, visit

[FindYourWayUp.com/Tuned2SF](http://FindYourWayUp.com/Tuned2SF) or call

(866) 618-5244 to speak with a personal banker.

**CITY NATIONAL BANK**   
The way up.®

©2015 City National Bank

City National Personal Banking

CNB MEMBER FDIC



SAN FRANCISCO  
OPERA CENTER

## THE FUTURE IS NOW

Adler Fellows Gala Concert



2015 San Francisco Opera  
Resident Artists  
in concert with  
San Francisco Opera Orchestra

**Saturday, December 12**  
**at 7:30pm**

Herbst Theatre  
401 Van Ness Avenue  
San Francisco

See and hear the  
international opera stars  
of tomorrow—today!  
Enjoy an evening of  
unforgettable music  
with the renowned  
2015 Adler Fellows in their  
final concert of the year.  
Stephen Lord conducts.

**Tickets: \$65/\$55/\$45/\$30**

\$15 Student Rush available  
day of performance with valid ID,  
subject to availability.

[sfopera.com/futureisnow](http://sfopera.com/futureisnow)  
Opera Box Office  
(415) 864-3330

## SAN FRANCISCO OPERA

# ASSOCIATION

### Officers of the Board

John A. Gunn	<i>Chairman</i>	Reid W. Dennis	<i>Chairman Emeritus</i>
Karl O. Mills	<i>Vice Chairman</i>	Franklin P. Johnson, Jr.	<i>Chairman Emeritus</i>
George H. Hume	<i>Vice Chairman</i>		

### Officers of the Association

Keith B. Geeslin	<i>President</i>	Lisa Erdberg	<i>Vice President</i>
David Gockley	<i>General Director &amp; Chief Executive Officer</i>	Steven Menzies	<i>Treasurer</i>
		Thomas A. Larsen	<i>Secretary</i>
Paul M. Crane Dorfman	<i>Executive Vice President</i>	Michael Simpson	<i>Chief Financial Officer</i>

### Board of Directors

Susan Anderson-Norby	Bruce W. Hyman +	Harriet Meyer Quarré
Dawn Yates Black	J. Burgess Jamieson	Karthik Rau
Timothy Blackburn	Dorothy M. Jeffries	Randall Reynoso
Carol Franc Buck	Philip M. Jelley	Karen Richardson
Jack Calhoun +	Franklin P. Johnson, Jr. +	Richard J. Rigg, Ph.D.
Annette Campbell-White	Susan Graham Johnston	C.P. Russell
Carlyn Clause, <i>Merola Opera Program President</i> ▲	Stephen S. Kahng	Bill Russell-Shapiro +
William M. Coughran, Jr.	Joseph D. Keegan, Ph.D.	Jack Schafer
Paul M. Crane Dorfman +	Lawrence A. Kern	Ruth A. Short
John Cullison	Mark R. Kroll	Mrs. George P. (Charlotte) Shultz
Mrs. Peter W. (Jayne) Davis	Thomas A. Larsen +	Mrs. Tad (Dianne) Taube
Ira D. Dearing	Phil Libin	Mrs. David T. (Joan) Traitel
Carol Pucci Doll	Sylvia R. Lindsey	Soo Venkatesan
Robert A. Ellis +	Lorry I. Lokey	Mrs. Alfred S. (Dede) Wilsey +
Lisa Erdberg +	Charlot D. Malin, <i>Guild President</i> ▲	Sharon Winslow
Peter Fenton	J. Patterson McBaine	Barbara A. Wolfe
Sally Fenton	Anne G. McWilliams	Barbara Ward Wonder
Kristina Johnson Flanagan	Mrs. Mark A. (Teresa) Medearis	Melinda Yee-Franklin
Margarita Gandia	Steven Menzies +	S. Shariq Yusufzai +
Keith B. Geeslin +	Helen Meyer	+ <i>Executive Committee Member</i>
David Gockley + ▲	Karl O. Mills +	▲ <i>Ex Officio</i>
Lauren Groff, <i>BRAVO! President</i> ▲	Justin Moore	
Louise Gund	Nancy S. Mueller	
John A. Gunn +	Ben Nelson	CHAIRMAN'S COUNCIL:
Jane M. Hartley +	J. Boyce Nute +	Reid W. Dennis
I. Craig Henderson, M.D.	Hiroimitsu Ogawa	William W. Godward
John Hendrickson	Masashi Oka	Barbara K. Jackson
Doreen Woo Ho	Bernard Osher +	Franklin P. Johnson, Jr., <i>Chairman</i>
Charles Edward Hudson III	Gil Penchina	Bernard Osher
George H. Hume +	Anne Popkin	
	Mary A. Powell	

### Presidents

1923	Timothy Healy	1974–84	Walter M. Baird
1924–31	Robert I. Bentley	1985–90	Tully M. Friedland
1932–36	Wallace M. Alexander	1990–93	Thomas Tilton
1937–44	Robert Watt Miller	1993–95	David M. Chamberlain
1945–51	Kenneth Monteagle	1995–2002	William W. Godward
1952–68	Robert Watt Miller	2002–06	Karl O. Mills
1969–70	Prentis Cobb Hale	2006–13	George H. Hume
1971–73	William H. Orrick, Jr.	2013–	Keith B. Geeslin

### Chairmen of the Board

1969	Robert Watt Miller	1985–99	Reid W. Dennis
1971–82	R. Gwin Follis	1999–2008	Franklin P. Johnson, Jr.
1983–84	Richard K. Miller	2008–	John A. Gunn

### San Francisco Opera General Directors

Gaetano Merola	1923–53
Kurt Herbert Adler	Artistic Director, 1953–57; General Director, 1957–81
Terence A. McEwen	1982–88
Lotfi Mansouri	1988–2001
Pamela Rosenberg	2001–05
David Gockley	2006–

*inspired by the*

# bravest people

*we know*



**UCSF Benioff Children's  
Hospitals**  
Oakland | San Francisco

redefining possible



A MODERN  
REFLECTION  
OF  
CLASSIC  
ELEGANCE.

THE  
PACIFIC  
PACIFIC HEIGHTS

Seventy-six perfectly appointed modern residences in Pacific Heights. Sales begin early 2016.

[THEPACIFICHEIGHTS.COM](http://THEPACIFICHEIGHTS.COM)



Polaris Pacific, a licensed California, Washington, Oregon and Colorado Broker – BRE # 01499250. The developer reserves the right to change floor plans, elevations, features, finishes and specifications at anytime without prior notice. They should not be relied upon as representations, express or implied.



## A Message from the Leaders of San Francisco Opera

Dear opera-goers,

On behalf of the entire San Francisco Opera Association, welcome to San Francisco Opera's 93rd repertory season. It is our privilege to bring the finest operatic talent and most thoughtful productions to the stage of the War Memorial Opera House.

San Francisco Opera launched its season in a wonderfully impactful way. Our opening weekend was a celebration in which our entire community participated in enriching and deeply personal ways.

We welcomed back Music Director Nicola Luisotti and Principal Guest Conductor Patrick Summers, the San Francisco Opera Orchestra, Chorus, and Dance Corps, our guest artists, our extraordinary stage crew and all of the talented employees working in costumes, wardrobe, wigs/make-up, stage management, music staff, box office, administration and many other areas. Opera is a remarkably diverse art form!

This promises to be an incredibly memorable season. Through ten very exciting productions onstage, we will celebrate General Director David Gockley's career as an opera impresario *extraordinaire* prior to his retirement in July 2016. We will open the Diane B. Wilsey Center for Opera in the adjacent Veterans Building, offering the Company, for the very first-time, year round performance presence with the creation of the Dianne and Tad Taube Atrium Theater. And, last month we welcomed Matthew Shilvock, our new general director; you can read more about Matthew in OperaNews.

To quote Kurt Herbert Adler, the Company's second general director, "Fulfillment in opera requires commitment on both sides of the footlights, artistic excellence and an audience willing to be involved." We thank you all, our generous sponsors, our season subscription ticket holders and our single ticket patrons for your extraordinary support. This remarkable display of participation, affection and interest ensures San Francisco Opera's standing as a distinguished artistic leader both nationwide and internationally.

We are honored to share our season with you.



David Gockley  
General Director



Keith B. Geeslin  
President



John A. Gunn  
Chairman of the Board



From left to right: Keith B. Geeslin, David Gockley, John A. Gunn

TERRENCE MCCARTHY

### Exciting Opera Tours

 **New York Metropolitan Opera** 

hosted by Larry Hancock,  
General Director of Opera San Jose  
December 9 – 14, 2015

 **New York Metropolitan Opera** 

April 17 – 24, 2016

(Lic# 2040042)

**Creative Travel Arrangers • 650-854-4412**  
carolrabin@gmail.com  
[www.creativetravelarrangers.com](http://www.creativetravelarrangers.com)

FAMILY LAW

▶ Proud to support the arts in San Francisco

*"Our goal is to preserve our client's dignity and humanity."*

PERSONAL ATTENTION  
THOUGHTFUL LITIGATION  
FINAL RESOLUTION



## Schoenberg

FAMILY LAW GROUP, P.C.

415.834.1120 | San Francisco | [www.sflg.com](http://www.sflg.com)

## Captivated Readers

## Sophisticated Consumers

Advertise in **encore**

Performing for you

800.308.2898 x105  
adsales@encoremediagroup.com

Courtesy of American Conservatory Theater. © Kevin Bernie

Furniture | Kitchen | Bath | Closets | Lighting | Accessories | Art

# DZINE



**Boffi**

DZINE | 128 Utah Street, San Francisco, CA 94103 | [www.dzinestore.com](http://www.dzinestore.com) | 415.674.9430

CORY WEAVER



On September 22, 2015, Matthew Shilvock was announced as San Francisco Opera's general director designate and assumes his position as the Company's seventh director on August 1, 2016. Shilvock joined San Francisco Opera in 2005 and has served as the Company's associate general director since 2010.

As associate general director, Shilvock manages and leads five departments: Music Operations (orchestra, chorus, dancers, commissions); Electronic Media; Education; the San Francisco Opera Center (professional artist training programs); and Rehearsal. Since March 2015, he has also served as interim director of development. He has led some of General Director David Gockley's signature initiatives over the past decade including the creation of vanguard media and education programs that have dramatically expanded the Company's local and international reach. He successfully negotiated a media rights framework across the Company that made possible commercial releases on DVD, television and the internet. He managed the development of the free live opera simulcast program, which to date has attracted audiences of more than 240,000 to San Francisco's AT&T Park and other civic venues. As the Company's lead negotiator with the American Guild of Musical Artists and American Federation of Musicians, he has worked with the Company's labor partners to sustain a positive, solution-oriented approach, while realizing significant annual savings. He has worked closely with Gockley, the board of directors, and the Company's senior executive team to develop strategic frameworks to stabilize the Company's finances.

For the Company, he has produced community events including San Francisco's official remembrance of the tenth anniversary of the 9/11 attacks in partnership with the City of San Francisco and San Francisco Interfaith Council, and a collaborative performance of the Verdi Requiem with the Teatro di San Carlo, Naples and the Italian Consulate in 2013. With oversight of cross-departmental senior teams in both stage and patron areas, Shilvock is a strategic leader and motivator who is passionate about connecting audiences with the emotional core of opera and empowering staff through a supportive, creative, and fiscally responsible workplace.

## Open Curtain Intermissions

San Francisco Opera encourages you to get a glimpse behind the scenes and attend one of the open-curtain intermissions this fall:

***Lucia di Lammermoor***

October 11  
October 21

***The Magic Flute***

October 25  
November 4

***Die Meistersinger von Nürnberg***

November 21  
December 6

***The Barber of Seville***

November 29  
December 1

***The Fall of the House of Usher***

December 10  
December 11

Guests can remain in their seats during the intermission and are welcome to take photos and video and share what they're seeing live on Facebook, Twitter, and Instagram. Each open-curtain intermission is narrated from the stage by Director of Audience Engagement Kristen Jones and a member of the Company's production staff.



CORY WEAVER

Backstage at 2011's Heart of a Soldier



## Notes from the General Director

I realize I am on my way out to pasture when editors start asking for my top ten list of this or that. This one was initiated by the editor of this magazine who asked me to list ten operatic events that made an unusually large impression on me over the years and why. Being in

general the accommodating type, here goes...

1. My very first opera was *The Tales of Hoffmann* in the fall of 1963 at Sarah Caldwell's indomitable and now defunct Opera Company of Boston. The opera was performed in English with Beverly Sills as the heroines, Norman Treigle as the four villains, and John Alexander in the title role. It was a life-changing experience for a young would-be baritone who was mulling the decision whether or not to pursue a career as an opera singer. The performances were so compelling, the characters so believable, the music so gorgeous. No opera caricatures standing there singing in a foreign language. I was hooked!
2. My introduction to New York's Metropolitan Opera was an auspicious one: Birgit Nilsson as *Elektra* in the Richard Strauss opera in the fall of 1966. The great Swedish soprano was in her prime and when she blasted out her top notes, my fillings came loose! It was my first Germanic opera and modernist to boot. The dissonant harmonies and the extreme expressions required of the voice were wrenching, the polar opposite of Offenbach's tuneful *Hoffmann*.
3. Uptown at Lincoln Center Plaza, New York City Opera had installed itself at the newly opened New York State Theater. I clearly remember a somewhat perverse production of *La Traviata* staged by maverick director Frank Corsaro, starring the gorgeous Patricia Brooks. Corsaro surprised everyone when Alfredo re-entered through a window at the end of Act I and he and Violetta made crazy love on the floor as the curtain came down. I was told that if the composer had been present he would have screamed out in protest, but I liked the gutsiness of Corsaro's direction and it certainly got everyone talking. While tame compared with today's directorial excesses, I sense it was the beginning of the "age of the director."
4. On an early scouting trip to Europe once I became head of Houston Grand Opera, I found myself crossing over to East Berlin via Checkpoint Charlie. The purpose was to see a production of *Porgy and Bess* at the very progressive Komische Oper directed by the legendary Götz Friedrich, whose American debut I would present some five years later. I subsequently learned that they were not authorized to present the opera by the copyright owners and had somehow smuggled a set of scores and orchestra parts behind the Iron Curtain. The result was a revelation: a fully operatic version of the piece with the theater's white singers and chorus playing the denizens of Catfish Row, with several characters appearing in clown make-up. It made me intent on producing an operatic *Porgy and Bess* in the U.S.
5. My Houston years produced a lot of high spots, but very few like our 1975 production of *Der Rosenkavalier* featuring the first Octavian of the young Frederica von Stade under the baton of Edo de Waart and with the staging of John Cox. We cast it impeccably, down to the last lackey, and the result was a new level of quality for the young company that we could never again retreat from. To this day I can't listen to the Act III trio without drowning in tears.
6. Jon Vickers's towering portrayal in the title role of Britten's *Peter Grimes*, seen in Houston, San Francisco, and Chicago, was perhaps the greatest individual performance in my opera-going experience. It also convinced me that Britten's opera was the greatest addition to the international repertory since Puccini's death in 1924.
7. The Centennial (1976) Bayreuth *Ring* directed by Patrice Chéreau and conducted by Pierre Boulez, which I saw in 1977, was first shocking to the public but later accepted as the most influential *Ring* in history. Set as it was during the Industrial Revolution, and pitting the working and capitalist classes against each other, it showed me that brilliantly, thoroughly conceived re-settings can work really well.
8. London's 2004 Royal Opera House production of Shostakovich's 1934 opera-noire *Lady Macbeth of Mtsensk*, staged by Richard Jones, made a huge impression on me. I only regret that I never had the chance to produce it.
9. Yet another Bayreuth production makes my top ten. It is the Stefan Herheim 2008 *Parsifal*, a many layered concoction, each layer more brilliant than the next. The result: a synthesis of the anxiety, doubt, desperation, and longing inherent in the music. A masterpiece of the director's art, and the antithesis of the latest *Ring* in the Master's shrine, which I could not describe without the use of expletives.
10. The last of this group certainly must include last June's SFO production of *The Trojans*, especially the towering performance of Susan Graham as Dido. It was a tour-de-force that cannot be over-praised. Beyond that, every component of this great company was in top form, resulting in one of the perfect operatic realizations in memory. 🍷



**SAN FRANCISCO  
OPERA REMEMBERS  
Robert Commanday  
1922–2015**

Robert Commanday, considered by many to be the dean of classical music in San Francisco and whose writing filled the pages of *The San Francisco Chronicle* for nearly three decades, passed away in September. Commanday served as music critic of the newspaper from 1964 to 1993, the second chapter in a remarkable career. Before joining the staff of the newspaper, he had spent some two decades as a choral conductor and music educator, and after leaving *The Chronicle* he helped revolutionize the online world of music criticism by founding the website San Francisco Classical Voice ([www.sfcv.org](http://www.sfcv.org)).

He received his musical training at Harvard University and the Juilliard School, and during the 1940s he taught at Ithaca College and the University of Illinois. He spent the 1950s at UC Berkeley, earning a master’s degree in musicology, teaching and leading the Glee Club and Treble Clef. From 1961 to 1965, he was the chorus director for the Oakland Symphony.

Commanday is survived by his wife, Mary; his son David, conductor of the Heartland Festival Orchestra in Peoria, Illinois; daughter Michal; granddaughter Elisabeth, who served on the editorial staff at San Francisco Opera; stepson Tom Stevens; and stepdaughter Anne Stevens. His stepson, J. Christopher Stevens, was the U.S. ambassador to Libya who was killed in Benghazi during the attacks of Sept. 11, 2012.



My life here

Our dining room chefs answer to our own resident food critics.

Great Food  
**BETTER**  
Company.

Our very own food critics find some of the best dining right here at San Francisco Towers, the city’s premier senior living community. In a city known for its cuisine, you might like to meet a few of our residents who get together to enjoy their favorite small bites and talk about their newest discoveries; shared with smiles, lively conversation, and laughter. And thanks to our own terrific culinary team, some of their best “excursions” happen right here. Great food and wonderful company are the perfect ingredients for a life well lived. To learn more, or for your personal visit, please call 415.447.5527.



**San Francisco Towers**

The life you want, in the city you love.

1661 Pine Street San Francisco, CA 94109 [sanfranciscotowers-esc.org](http://sanfranciscotowers-esc.org)



A not-for-profit community owned and operated by Episcopal Senior Communities.  
License No. 380540292 COA #177 EPSF723-06QB 060115

---

# SAN FRANCISCO OPERA *Profile*

## Gregory Henkel

### *Director of Artistic and Music Planning*



#### ***Tell us about your career to this point, and what brought you to San Francisco Opera.***

I was trained as a singer, and both of my degrees are in opera. To make my way through conservatory, I worked at Morgan Stanley in the mailroom (all great stories start in the mailroom, I suppose). I became an assistant in investment management and the bulk of my work was in project management, which is essentially what I do today. While I was on Wall Street, I was able to pop in my headphones and listen to music all day long. I used to listen to at least two operas and two recital discs every day. I amassed a huge repertoire that way and became obsessed with listening.

I decided to move to Chicago and pursue graduate school. My teacher recommended that I visit Lyric Opera of Chicago. I was offered a job as an audition coordinator there, which I turned down and I, then, offered to be an intern there. I got a lot of exposure and Bill Mason, Lyric's general director, sat me down and told me that I had a lot of options open to me in terms of a career in opera. I held a number of positions at Lyric and I became the assistant to the artistic director, Matthew Epstein.

I eventually was hired by Los Angeles Opera as artistic planning manager, and after a week of being there became casting director. When I arrived there in August 2005, I immediately began casting the following season, all of which was a great learning experience.

And then one day I got a call from David Gockley for my position, and I couldn't turn down the opportunity to work for a general director who has been at it for as long as he has, at this storied company, and in this beautiful city. I began in June 2008.

#### ***What goes into casting artists for our productions?***

It's very instinctual, which makes it hard to explain. Sometimes I weirdly hear in colors and I'm trying to match the color of a voice to the color of a character as well as the other colors in the piece. The way I often describe it is as a tapestry: every thread has to be in the absolute right place. It comes down to everyone being a star in his or her own category. It's a mix of finding the right voice along with the personality that will also match the other colors and personalities in that performance, as well as the working personality. I look for people who are dynamic music makers and who understand life on the stage.

My father is a chef, and I liken what I do to being a sommelier who knows which wines to pair with different meals, and when to open a bottle. Planning a season is like planning a ten-course meal.

#### ***Any favorite memories here?***

*The Trojans* was a cathartic experience and life-changing in many ways. Our current production of *Sweeney Todd*, *Il Trittico* in 2009, *Porgy and Bess* in 2009, the *Ring* cycle in 2011, *Nixon in China* in 2012, *Show Boat* in 2014. And all of the exciting Verdi and Puccini productions that Nicola does. At the end of the *Madama Butterfly* in 2014, I couldn't breathe afterwards. I will never forget that.

I also think the generosity of the audiences here is amazing. Especially when European artists come and seeing their faces during their bows, or American artists who have been in Europe for a long time, they are shocked by the adulation they get. It's beautiful to watch. 🍷

**Bonhams knows art...**



**Sold for \$722,500**  
E. Charlton Fortune  
The Senora's Garden, circa 1918  
oil on canvas

## ...back to front.

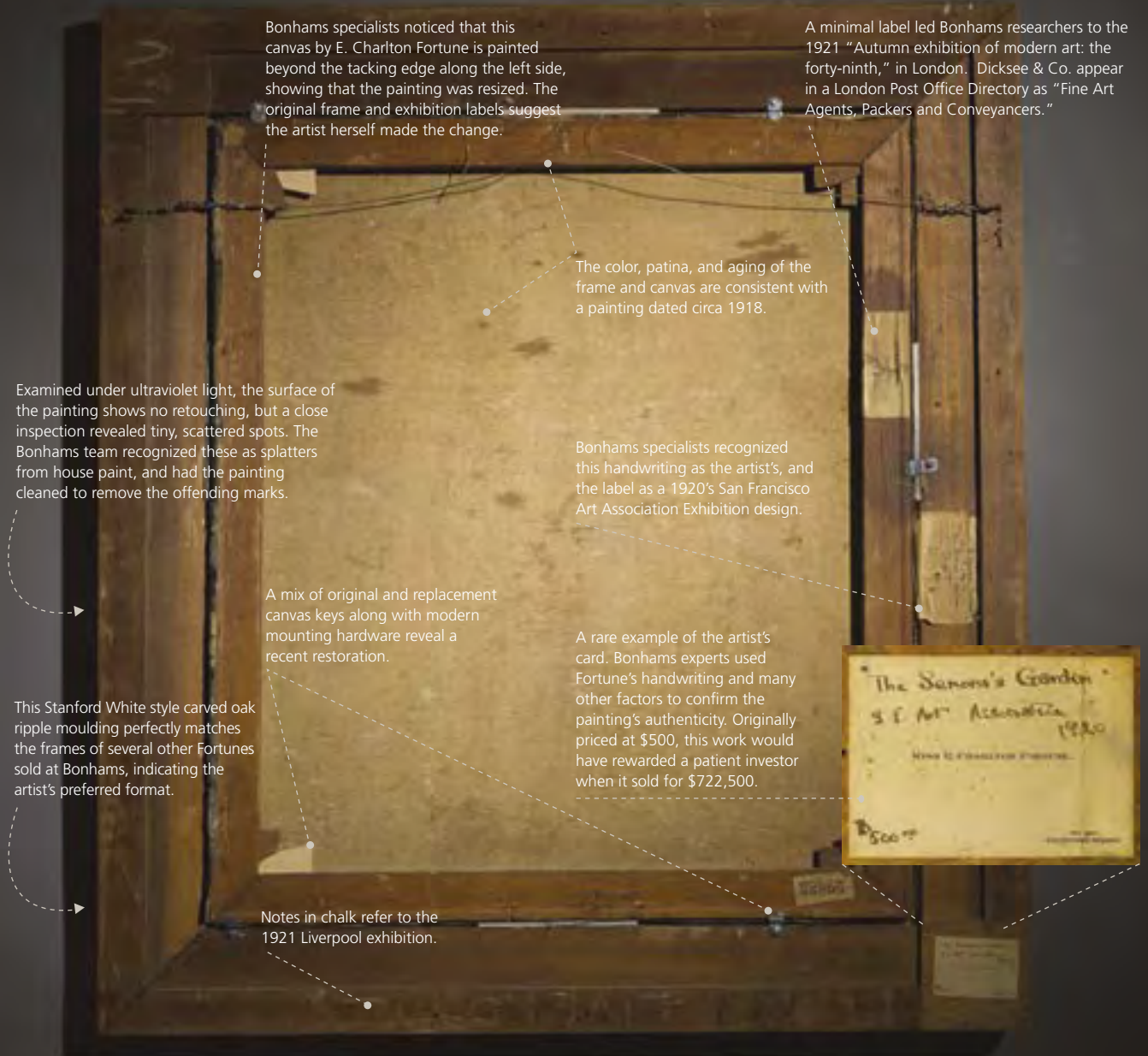

Bonhams specialists noticed that this canvas by E. Charlton Fortune is painted beyond the tacking edge along the left side, showing that the painting was resized. The original frame and exhibition labels suggest the artist herself made the change.

A minimal label led Bonhams researchers to the 1921 "Autumn exhibition of modern art: the forty-ninth," in London. Dicksee & Co. appear in a London Post Office Directory as "Fine Art Agents, Packers and Conveyancers."

The color, patina, and aging of the frame and canvas are consistent with a painting dated circa 1918.

Examined under ultraviolet light, the surface of the painting shows no retouching, but a close inspection revealed tiny, scattered spots. The Bonhams team recognized these as splatters from house paint, and had the painting cleaned to remove the offending marks.

Bonhams specialists recognized this handwriting as the artist's, and the label as a 1920's San Francisco Art Association Exhibition design.

A mix of original and replacement canvas keys along with modern mounting hardware reveal a recent restoration.

A rare example of the artist's card. Bonhams experts used Fortune's handwriting and many other factors to confirm the painting's authenticity. Originally priced at \$500, this work would have rewarded a patient investor when it sold for \$722,500.

This Stanford White style carved oak ripple moulding perfectly matches the frames of several other Fortunes sold at Bonhams, indicating the artist's preferred format.

Notes in chalk refer to the 1921 Liverpool exhibition.

We never judge a book by its cover, or a painting by its front side alone. By the time this E. Charlton Fortune reached the auction block, our experts knew it inside and out.

Then they used Bonhams' global reach to put the painting in front of the right audience. Found in London, *The Senora's Garden* returned home to California to sell for \$722,500.

Having already set the world record for a Fortune at auction, they built on their experience by studying the painting's scribbled notes, exhibition labels and materials.

At Bonhams, starting at the back of each painting keeps our results out in front.



# 2015 ADLER FELLOWS

## San Francisco Opera's Artists-in-Residence

Founded in 1977 as the San Francisco Affiliate Artists Opera program, Adler Fellowships are two-year performance-oriented residencies for classical music's most promising young artists. Now in its 38th year, this internationally acclaimed training program has launched the careers of many of the artists working on and off stage this season. We are grateful to all of our Adler Sponsors for their support, received from August 1, 2014 through September 14, 2015. For more information on sponsorship opportunities and Adler events, please call (415) 565-3225.



Soprano  
**JULIE ADAMS**  
Burbank, California  
First-year Fellow  
*Sponsored by*  
Robert & Julie Dickson;  
Robert Epstein & Amy Roth;  
The Diana Dollar Knowles Fund for  
Emerging Artists



Baritone  
**EFRAÍN SOLÍS**  
Santa Ana, California  
Second-year Fellow  
*Sponsored by*  
Helen Berggruen;  
Mr. & Mrs. C. Bradford Jeffries;  
Soo & Raj Venkatesan



Bass-baritone  
**MATTHEW STUMP**  
Goshen, Indiana  
First-year Fellow  
*Sponsored by*  
Barbara K. Jackson



Coach & Pianist  
**RONNY MICHAEL GREENBERG**  
Montreal, Canada  
First-year Fellow



Coach & Pianist  
**NOAH LINDQUIST**  
Brooklyn, New York  
Second-year Fellow  
*Sponsored by*  
Frances K. & Charles D. Field  
Foundation  
Barbara M. Ward &  
The Honorable Roy L. Wonder



Mezzo-soprano  
**ZANDA SVĒDE**  
Valmiera, Latvia  
Second-year Fellow  
*Sponsored by*  
Peggy & Boyce Nute



Baritone  
**EDWARD NELSON**  
Santa Clarita, California  
First-year Fellow  
*Sponsored by*  
Ms. Maria Cardamone &  
Mr. G. P. Matthews



Soprano  
**MARIA VALDES**  
Atlanta, Georgia  
Second-year Fellow  
*Sponsored by*  
Lucia Bogatay & Thomas D. Wickens\*;  
Drs. John & Lois Crowe;  
James A. Heagy,  
*in memory of Jayne Heagy*



Tenor  
**CHONG WANG**  
Shijiazhuang City,  
Hebei Province, China  
First-year Fellow



Soprano  
**JACQUELINE PICCOLINO**  
Palatine, Illinois  
Second-year Fellow  
*Sponsored by*  
Robert Epstein & Amy Roth;  
Mr. & Mrs. Noel Fenton and  
Mr. Peter Fenton;  
Frances K. & Charles D. Field Foundation  
*San Francisco Opera Guild  
2015 Adler Scholarship Honoree*

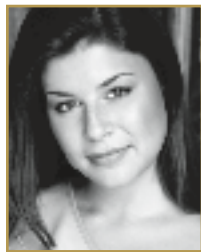

Bass  
**ANTHONY REED**  
Alexandria, Minnesota  
First-year Fellow  
*Sponsored by*  
Mrs. James K. McWilliams

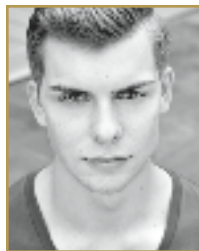

Mezzo-soprano  
**NIAN WANG**  
Nanjing, China  
First-year Fellow  
*Sponsored by*  
Drs. Martin E. & Corazon D. Sanders



### ADLER PROGRAM SPONSORS

Robert & Julie Dickson  
Frances K. & Charles D. Field  
Foundation  
Charles D. & Frances K. Field Fund  
The Geoffrey C. Hughes Foundation, Inc.  
Barbara K. Jackson  
Ms. Sheila Wishek

### ADLER AFFILIATE SPONSORS

Darla & Richard Bastoni  
Anne Gray  
Bill Medigovich  
Dr. Maya Meux  
Don & Rene Morgan  
Ms. Alice Ames Morison &  
Dr. Oakley Hewitt  
Mrs. Edward W. Rosston

### ADLER PROGRAM ENDOWMENT GIFTS

Phyllis Edwards Scholarship Fund  
William Randolph Hearst  
Young Artists Fund  
The Claramae Turner Hoffmann &  
Frank Hoffmann Endowment Fund  
The Diana Dollar Knowles Fund  
for Emerging Artists  
Lorry I. Lokey  
Ralph R. Michaelis Estate  
Anna & Frederick Schubert

### FRIENDS OF THE ADLERS

Joyce & William Brantman Foundation  
Alan R. & Sally J. Brudos  
Janet & Lloyd Cluff  
Leonard & Marie Collins  
Mr. & Mrs. Peter W. Davis  
Lisa Erdberg & Dennis Gibbons  
Mr. & Mrs. Donald Frischmann  
Mary & Craig Henderson  
Barbara E. Jones  
*in memory of William E. Jones*  
Fred & Beth Karren  
Mr. John E. Lee  
Sylvia R. Lindsey  
Bernice & John Lindstrom  
Mr. & Mrs. Laurence R. Lyons  
Miss Vivienne E. Miller  
Milton Mosk & Thomas Foutch  
Mr. Glenn H. Reid  
Barbara J. Ross  
Mrs. Afie Royo  
Bob & Terri Ryan  
Deborah & Paul Sagues  
San Francisco Opera Guild/  
East Bay Chapter  
Mr. Felipe R. Santiago &  
Mr. Barry T. Joseph  
Betty & Jack Schafer  
Anonymous (3)

# Opera Ball 2015

## Moonlight & Music



George Shultz, Charlotte Shultz, Keith Geeslin, Priscilla Geeslin, Cynthia Gunn, John Gunn, Tad & Dianne Taube, Paul Pelosi, Nancy Pelosi, Pitch Johnson, Maria Manetti Shrem, Athena & Timothy Blackburn

San Francisco Opera celebrated the opening of its 93rd season on September 11, 2015 with a sold-out performance of Giuseppe Verdi's *Luisa Miller*, led by Music Director Nicola Luisotti. The evening was distinguished by two events that are the highlight of the City's cultural season: San Francisco Opera Guild's *Opera Ball 2015*, co-chaired by Karen Kubin and Jane Mudge, and the *BRAVO! Club Gala*, co-chaired by Shannon Eliot and Laurie Diab. *Opera Ball 2015* was designed by event stylist J. Riccardo Benavides with dinner by McCall's Catering and benefited San Francisco Opera and Opera Guild's education and outreach programs that **annually reach more than 60,000 young people and families.**

PHOTO IDENTIFICATIONS ARE LEFT TO RIGHT. PHOTOS BY DREW ALTIZER



Trevor Traina, Dede Wilsey

Theodore Brown, Dan Cronan, Shannon Cronan, Mike Milstein, Sandra Farris, David Gockley, Francesca Zambello, Michael Fabiano, Nicola Luisotti



Willie Brown, Sonya Molodetskaya, Roman Gronkowski, Denise Sobel, Barbara Fritz, Linda Kemper, Lindsay Bolton, Lillian Jacks, Allison Spear, Randy Reynoso and Martin Camsey



Victor Hwang, Yiling Chen, Ronak Pakzad, Jonathan Tower, Deanna DiConstanza, Courtney Labe, Jim Labe, Hillary McGonigle, Michael Uytensu



Jon Rubinstein, Kristin Mills

Karen Richardson, Karl Mills

Inder Dhillon, Trent Norris, Jack Calhoun

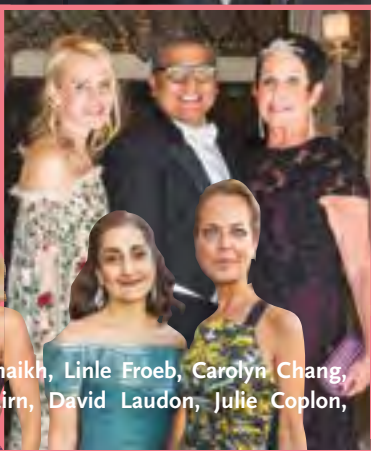
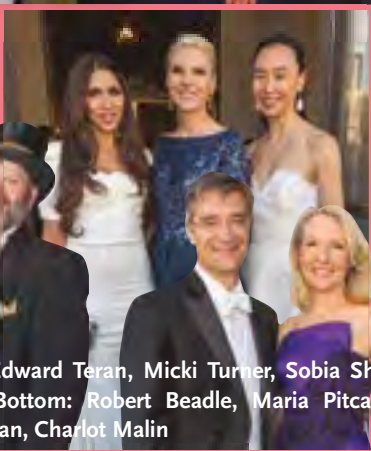

Maryam Muduroglu

Patricia & Charles Sprincin

Top: Arlene Sullivan, James Krohn, Nancy Kukacka, Edward Teran, Micki Turner, Sobia Shaikh, Linle Froeb, Carolyn Chang, Jane Mudge, J. Riccardo Benavides, Karen Kubin; Bottom: Robert Beadle, Maria Pitcairn, David Laudon, Julie Coplon, Randy Laroche, Daniel & Ann Girard, Fati Farmanfarmaian, Charlot Malin



Barbara Brookins-Schneider, Afsaneh Akhtari, Carolyn Chandler



Dixon & Carol Doll



Elie Abi-Jaoude, Milton Mosk, Tom Foutch

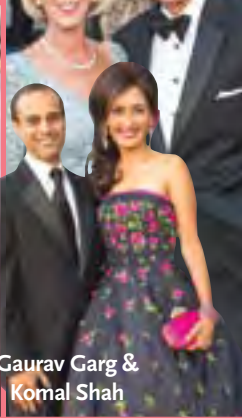

Gaurav Garg & Komal Shah



David Gockley, Paula & Bandel Carano



Lee Gregory, Matthew Shilvock



Karen Caldwell



Top: Bob & Chandra Friese, Ken McNeely, Pamela Joyner, Tim Wu; Bottom: Daniel Diaz, Barbara Brown, Saduman Guzel, Paul van Dyk



Mitch Shapiro, Ileana Facchini, Laura & Leo Vanmunching, Shariq Yosufzai, Brian James, Helen Meyer, Karen Ames, Kelly E. Carter, Teresa Rodriguez



Roselyn Swig, Madeline Ehrlich, Gretchen Kimball, David Blende, Lily Samii, Bill & Mary Poland





Maria Manetti Shrem,  
Leah Crocetto

Susan & Mark Kroll

Mary Beth &  
David Shimmon

Leah Crocetto,  
Nicola Luisotti

Christopher Verdosci,  
Jennifer MacCready  
Robert Mison,  
Marco Hughes

Dixie Lee Mahy

Wendy Ackrell, Mike Ackrell,  
Bill Lamkin, Janet Lamkin, Paul Holm

Yuan  
Yuan  
Tan

Deepa Pakianathan

George Hume, Cathie Johnson,  
Leslie Hume, Pitch Johnson

Yoshiko & Masashi Oka

Rusty & Roberta Holden

Amy Millman, Paul Kochis

Ronnie Genotti, David Oldroyd

Shelby &  
Carol  
Bonnie

Marilyn & Michael Cabak

Patricia  
Kelly

Nancy &  
Joachim Bechtel

Scotty Morris, Heide Betz

Scotty Morris, Heide Betz

Rita Simonini & Nicola Luisotti,  
David Gockley, Dede Wilsey, Boaz Mazor

Ginny Ziegler,  
Teresa Medearis

David Gockley, Louise Gund

Beth Townsend,  
Christopher Freye

Brad & Sarah Somberg

Alan Morrell, Lucy Buchanan

Debbie Mueller, Raj Singh & Renata Anderson,  
Alisa Burgess-Blajwas, Sarah Ratchye

Denise De Luca,  
Giovanni Mattera,  
Sabrina Baldieri

Pamela & Richard Rigg, Flo Bryan

Sara & Austin Hills

Top: Carolyn, Clark & Sharon Winslow; Bottom: Denise Hale,  
Rod & PJ Handeland, Cynthia Schreuder-Kalev, Lisa Grotts

Nancy Mueller, Mike Gaulke,  
Judy Gaulke, Judy Koch



### PACIFIC HEIGHTS

web: 0087267 | \$11,750,000

Pure modernism, exquisite design, and an airy livability. 1962 Esherick masterwork with dazzling bay views. PureHouse2610.com  
Wendy Storch 415.519.6091



### COW HOLLOW

web: 0087464 | \$5,850,000

4 plus bedroom, 3.5 bath home with kitchen-family room and garden. Golden Gate views, elevator, and garage. Great location. Janet Feinberg Schindler 415.265.5994



### COW HOLLOW

web: 0087501 | Price Upon Request

Incredible residence with 5bd/4ba, 2 cars, multiple outdoor terraces in prime Cow Hollow location with sweeping GG Bridge views. CowHollowLuxury.com  
Neill Bassi 415.296.2233



### SANTA ROSA

web: 0087236 | \$3,250,000

Main home plus guest Casita, infinity pool/spa, cabana/outdoor kitchen, pizza oven, bocce, wine cave, and breathtaking views. ShilohCanyon.com  
Sheri Morgensen 707.431.0777



### SAUSALITO

web: 0087523 | Price Upon Request

Sausalito Classic with stunning San Francisco Bay and City views from every room. 3bd/3ba with updated chef's kitchen. 47Sunshine.com  
John Caruso 415.350.0790



### NOB HILL

web: 0087495 | \$10,000 per month

Generously scaled 2 bedroom, 2.5 bath with Bay views in doorman building across from Huntington Park. 2 car parking.  
Mary Laughlin Fenton 415.205.5218

San Francisco Brokerage 117 Greenwich Street, San Francisco, CA 94111 · T: 415.901.1700

Wine Country Brokerage 25 East Napa Street, Sonoma, CA 95476 · T: 707.935.2288

JEFFREY G. GIBSON | Senior Vice President & Managing Broker | sothebys homes.com/norcal

Visit [onlywithus.com](http://onlywithus.com) to discover the benefits available through us alone.

# BRAVO! CLUB Opening Night Gala



Susan Walker, Laurie Diab, Alex Petalas, Shannon Eliot, Kile Brisby, Lauren Groff, Benjamin Osgood, Victoria Weatherford, Kari Lincks



Jennifer Orne, Hadley Wilson, Samantha Hartwell, Sarah Lee



Paul Hlavaty, Joey Yoo



Isaac Safier, Rebecca Feigelson, Adam Arthur Bier, Rachel Lem Bier



## Opera in the Park 2015

San Francisco Opera's season-opening festivities included the 42nd annual *San Francisco Chronicle Presents San Francisco Opera in the Park*, featuring Music Director Nicola Luisotti conducting the San Francisco Opera Orchestra. *Opera in the Park* featured Michael Fabiano, Leah Crocetto, Heidi Stober, Piotr Beczala, and other luminaries of the Fall 2015 season.





(Left to right): David Dolby, Catherine Madison, M.D., Dagmar Dolby, and Alireza Atri, M.D., Ph.D.

# Innovating Care for Dementia

## The Ray Dolby Brain Health Center at CPMC

Launched by a visionary philanthropic investment from **Dagmar Dolby** and her family, under the direction of **Catherine Madison, M.D.** the Ray Dolby Brain Health Center at CPMC has helped hundreds of local families deal with not only the challenges of medical care, but also the stress and practical considerations of an Alzheimer's diagnosis. Now, in a move toward developing innovative new treatments for dementia, the center has hired **Alireza Atri, M.D., Ph.D.**, formerly of Massachusetts General Hospital and Harvard Medical School to hold the Ray Dolby Endowed Chair in Brain Health Research. "We want to support patients and their families," says **David Dolby**. "And we welcome the participation and philanthropic support of the entire community."



# GET “IN THE KNOW”

San Francisco Opera and its affiliates are pleased to offer a wealth of educational resources to help you get “in the know” for each opera performance. For information on these and other resources, visit [sfopera.com/learn](http://sfopera.com/learn).

### E-OPERA NEWSLETTER

San Francisco E-Opera subscribers are the first to know about the latest performances, special events, and educational opportunities. Keep up-to-date on featured artists, special ticket offers, advance program notes, and other insider information by signing up at [sfopera.com/eopera](http://sfopera.com/eopera).

### INSIGHT PANELS

Renowned artists and personalities from the world of opera, including cast members and directors from the productions, share behind-the-scenes insights and experiences during informal panel discussions presented by San Francisco Opera Guild. Visit [sfopera.com/insights](http://sfopera.com/insights).

### OPERA PREVIEW LECTURES

San Francisco Opera Guild chapters present lectures that bring renowned musicologists to communities throughout the greater Bay Area, offering an in-depth look into the season’s upcoming operas. Visit [sfopera.com/previews](http://sfopera.com/previews).

### OVERTURE: OPERA WORKSHOPS FOR ADULTS

San Francisco Opera hosts a series of interactive workshops for adults about the journey of creating opera. Newcomers and seasoned opera-goers learn the process from the ground up and experience San Francisco Opera behind-the-scenes. Visit [sfopera.com/adult](http://sfopera.com/adult).

### FAMILY PROGRAMS

San Francisco Opera offers family programs, including movie screenings and interactive workshops, throughout the year. Visit [sfopera.com/family](http://sfopera.com/family).

### CHECK OUT SAN FRANCISCO OPERA’S BLOG

Our blog, *Backstage at San Francisco Opera*, offers unique insight into the Company, with entries from the principal singers, chorus, and orchestra musicians to the creative teams for each opera and the many talented people who don’t take a bow on stage. Visit [sfopera.com/blog](http://sfopera.com/blog).

### OPERA HOUSE TOURS

Discover the magic that goes into creating an opera production with a backstage tour of the War Memorial Opera House led by a Guild volunteer docent. Tours occur only on selected dates in small groups; reservations required. E-mail [tour.reserve@gmail.com](mailto:tour.reserve@gmail.com) or call the San Francisco Opera Guild at (415) 551-6353 to leave a message. For group tours contact Lynn Watson at [sf.opera.tours@gmail.com](mailto:sf.opera.tours@gmail.com). \$20 for general admission.

### OPERA TALKS

Before every performance, charismatic scholars present a 25-minute overview of the opera, with insights on the music, composer, and historical background. Talks begin 55 minutes prior to curtain. Visit [sfopera.com/operatalks](http://sfopera.com/operatalks).

*Lucia di Lammermoor*: Dr. Clifford Cranna

*The Magic Flute*: Kayleen Asbo

*Die Meistersinger von Nürnberg*: Peter Susskind

*Il Barbiere di Siviglia*: Bruce Lamott

*The Fall of the House of Usher*: Samuel Otter

### CONNECT WITH US ON FACEBOOK, TWITTER, YOUTUBE, AND INSTAGRAM



Follow San Francisco Opera on Facebook, Twitter, and Instagram! You’ll get sneak peeks about upcoming events, special performances, and more. Like us at [facebook.com/sfopera](http://facebook.com/sfopera), and follow us at [twitter.com/sfopera](http://twitter.com/sfopera) and [instagram.com/sfopera](http://instagram.com/sfopera). And don’t forget to check out our YouTube channel, featuring performance excerpts, artist interviews, and more at [youtube.com/sfoperamedia](http://youtube.com/sfoperamedia).

DREW ALTIZER





# John A. & Cynthia Fry Gunn



Once again, the unprecedented generosity of Cynthia and John Gunn has set the stage for a dazzling season at San Francisco Opera. Since 2002, when John joined the Opera Board, the couple has underwritten numerous productions and provided exceptional support for many of the Company's innovative endeavors.

In September 2008, the Gunns made a historic commitment—believed to be the largest gift ever made by individuals to an American opera company—to help fund the signature projects of General Director David Gockley, including new operas and productions, multimedia projects, and outreach programs. This season, the Gunns' inspired generosity is helping make possible four productions—*Sweeney Todd*, *Lucia di Lammermoor*, *Carmen*, and *Don Carlo*.

John shared his considerable insights at the 2014 conference of OPERA America, the national service organization for opera. As he told attendees, "Opera is a dynamic art form and all of us play a role in keeping it vital. We must expand our repertoire and our audiences, and strive for financial flexibility. And we depend on donors to keep opera alive."

John is the former chairman and CEO of Dodge & Cox

Investment Managers. He joined the firm in 1972, the year he received his MBA from Stanford Business School and married Cynthia, who graduated from Stanford with an A.B. in political science in 1970. Early in her career, Cynthia was the editor and director of The Portable Stanford book series for ten years. She edited twenty-eight books by Stanford professors on a vast array of topics, including *Economic Policy Beyond the Headlines* by George Shultz and Ken Dam.

In addition to their support of San Francisco Opera, the Gunns are active members of the community. John is the chair of the advisory board for the Stanford Institute for Economic Policy Research (SIEPR), serves as a trustee of Stanford University, and is on the board of directors of Stanford Hospitals and Clinics. Cynthia is an overseer of Stanford's Hoover Institution, a member of the advisory board of Family and Children Services, and serves on the boards of the Lucile Packard Foundation for Children's Health and the San Francisco Fine Arts Museums.

Opera lovers are grateful to Cynthia and John, and applaud their commitment to keeping San Francisco Opera a leading-edge company.

## Jan Shrem & Maria Manetti Shrem

As Jan Shrem explains, “For Maria, it is all about the artists. Though I had loved opera for years before I met her, it was Maria who opened my eyes to the dedication and sacrifice of the artists.” With the renewal of another magnificent three-year commitment, Jan and Maria have expanded their support of opera artists through the establishment of two new funds in addition to the *Great Interpreters of Italian Opera Fund*. The *Conductors Fund* will help ensure the continued appearances of Maestro Nicola Luisotti and other Italian conductors, and the *Emerging Stars Fund* will help bring rising young talents to the stage.

Born in Florence, Italy, Maria says, “Opera has been one of my greatest passions since I was 13 years old.” When she saw *Madama Butterfly* at San Francisco Opera starring Renata Scottò in 1974, they had an emotional backstage meeting. “She was so far from home and so grateful to be able to speak Italian with me – we both cried. I began to understand the challenging life of opera artists. Since then, I have been motivated to do what I can to welcome artists when they are working in San Francisco.” Jan concurs, “They dedicate their lives for our pleasure, and their artistry elevates our lives.”

The *Emerging Stars* of San Francisco Opera’s 2015–16 season include virtuoso singers like Brian Mulligan, Nadine Sierra, Heidi Stober, Michael Fabiano and more. In addition to supporting their appearances, Maria and Jan are sponsoring the *Emerging Star of the Year* competition for a \$10,000 prize. What does it take to be an *Emerging Star*? In the Shrems’ view, a beautiful voice, a good ear, strong acting skills, and the ability to perform from the heart. At the end of the 2015–16 season, one artist will be selected for his or her superlative season performance by a jury including the Opera’s General Director, the Director of Artistic and Music Planning, and Jan and Maria. In addition, audience members will be invited to vote for their favorite *Emerging Star of the Year* online. Artist and competition information will be provided on the Opera’s website throughout the season.

David Gockley states, “San Francisco Opera has always taken pride in being able to spot young performers on the rise with our Adler and Merola programs, and now with the Jan Shrem and Maria Manetti Shrem *Emerging Star of the Year Award*, we will be recognizing artists on the threshold of stardom. We are so grateful for Jan and Maria’s generosity and their innovative approach to philanthropy.”

“It is immensely satisfying to support San Francisco Opera in this way. We can appreciate the benefits of our philanthropy here and now as we enjoy these young, exciting artists and become their friends.” Maria feels that artists want “friends” in the audience and she and Jan are pleased to know that their presence gives artists greater confidence. “We hope others will join us in contributing to these funds and these friendships.”

Jan says, “Opera is what brought us together, and it will always be central to our lives. It is a joy to share in Maria’s overwhelming enthusiasm. And it is important to ensure that San Francisco Opera has the support and stability it deserves to continue its transformative work.”



DREW ALTIZER



DREW ALTIZER

Top: Maria Manetti Shrem and Jan Shrem at the 2015 Opera Ball.

Bottom: Michael Fabiano and Maria Manetti Shrem at the 2015 Opera Ball.

# SEE CONDUCTORS WHO COMMAND.



SUSANNA MÄLKKI

Oct 22–24

## CHOPIN AND SIBELIUS

The dynamic **Susanna Mälkki** conducts Sibelius's exhilarating Fifth Symphony, one of the composer's greatest triumphs. Plus, Chopin's Piano Concerto No. 1 performed by pianist **Simon Trpčeski**, praised by *The Times* of London for his "electrifying virtuosity."



ISRAEL PHILHARMONIC ORCHESTRA  
CONDUCTED BY ZUBIN MEHTA

Nov 8

## ISRAEL PHILHARMONIC ORCHESTRA

One of Israel's oldest and most influential cultural institutions, and a favorite of San Francisco audiences, the **Israel Philharmonic Orchestra**, performs Beethoven's majestic *Eroica* Symphony and more, conducted by **Zubin Mehta**.



MICHAEL TILSON THOMAS

Nov 19–22

## MTT CONDUCTS SCHUMANN AND STRAUSS

Schumann captures the spirit of spring in his lively First Symphony, and Grammy Award-winning soprano **Laura Claycomb** performs Strauss's high-flying, passionate Brentano Lied.



SAN FRANCISCO SYMPHONY

MICHAEL TILSON THOMAS • MUSIC DIRECTOR

SFSYMPHONY.ORG  
415-864-6000

TICKETS START AT \$15\*

SECOND CENTURY PARTNERS



Inaugural Partner



SEASON PARTNERS



Official Airline

San Francisco Chronicle  
SFGate.com



Concerts at Davies Symphony Hall. Programs, artists, and prices subject to change.

\*Subject to availability.

Box Office Hours Mon–Fri 10am–6pm, Sat noon–6pm, Sun 2 hours prior to concerts

Walk Up Grove Street between Van Ness and Franklin

# SPONSOR SPOTLIGHT

DREW ALTIZER



## **Joan and David Traitel/Great Singers Fund**

**(Sponsor, Piotr Beczala in *Lucia di Lammermoor*)**

“Without great singers, opera is not all it could be,” says San Francisco Opera board member Joan Traitel. “That’s why my husband and I approached David Gockley with the idea of creating a special way of supporting singers exclusively.” The result was the Great Singers Fund, inaugurated by the Traitels in 2008 to provide San Francisco Opera with enhanced support to attract the world’s best singers. Joan, a member of the Opera’s board of directors since 1998, and her husband David were production sponsors for several years before founding the Great Singers Fund. “The Fund makes a difference in the quality of opera in San Francisco,” Joan explains. When asked to name a favorite artist in the 2015-16 Season, Joan simply can’t stop at one. “There are so many! Piotr Beczala is one of the most sought-after lyric tenors of our time. We are so pleased that the Fund can enable his appearance. I hope people see the relationship between the Great Singers Fund and this season’s fantastic lineup. Your support truly can make a difference! These amazing artists make an evening special, and at the end you walk away happy.”

## **Chevron (Production Sponsor, *The Magic Flute*)**

Throughout its long history with San Francisco Opera, Chevron has generously supported many of the company’s artistic productions and community outreach initiatives. Continuing this tradition, this season, Chevron is a corporate Production Sponsor of *The Magic Flute*. Chevron has a proud history of serving its customers and communities in the Bay Area. Chevron’s philosophy of investing in community institutions encourages a culture of artistic achievement and growth, which strengthens the communities in which we live and work. San Francisco Opera is grateful to Chevron for its generous support.



### **San Francisco Opera Guild** (Production Sponsor, *The Magic Flute*)

San Francisco Opera Guild supports Bay Area school children, teachers, parents and the extended community through its award-winning arts education and outreach programs. Founded in 1939, San Francisco Opera Guild has acted on its belief that the life lessons drawn from creative expression are the foundation of confidence and integrity by developing programs that extend the impact of opera, bringing it center stage into the life of the community. Through the Guild's fundraising events, each year more than 50,000 students in nearly 200 schools throughout Northern California find their voice, receiving the benefits of arts education, as only opera can deliver. San Francisco Opera Guild's education fund ensures the continuation of these vital programs. San Francisco Opera Guild also provides educational opera performances on theater stages throughout the community and strives to make opera accessible to all through its opera appreciation programs. San Francisco Opera Guild is a proud supporter of San Francisco Opera and Production Sponsor of *The Magic Flute*.



### **United** (Production Sponsor, *The Magic Flute*)

United is committed to serving the communities where our customers and co-workers live and work. As a global airline, we focus on promoting awareness of cultural diversity by supporting organizations that bring the diversity of the world to local communities. United is the official airline of San Francisco Opera and flies artists from around the world to the front of the stage. San Francisco Opera is grateful for the continued partnership and thanks United for its generous support of *The Magic Flute* and the 2015–16 Season.

# Give

Join our family of generous supporters and enrich your connection to San Francisco Opera. From dress rehearsals and panel discussions with artists to backstage tours and more, enjoy exclusive benefits while supporting our productions, community outreach efforts and education programs.

**Join today with a gift of \$75 or more.**  
Visit [sfopera.com/donate](https://sfopera.com/donate) or call (415) 565-3212



SAN FRANCISCO  
**OPERA**

# YOUNG PROFESSIONALS AT SAN FRANCISCO OPERA

San Francisco Opera has two fantastic opportunities for young professionals between the ages of 21–40. Whether you're interested in discounted tickets, invitations to rehearsals or exclusive events, we invite you to get involved!

## BRAVO! CLUB



San Francisco Opera's young professional group, BRAVO! CLUB, is a dedicated group of over 900 Bay Area young professionals ages 21–40. Members enjoy access to discounted tickets, educational and social events throughout the year, while helping to build the future audience for San Francisco Opera. Memberships cost \$60 and include the following benefits:

### DISCOUNTED TICKETS

\$37 Dress Circle & \$52 Orchestra tickets through BRAVO! Tix.

### FREE ADMISSION

Members enjoy free admission to social and educational events—check out our website for upcoming events!

### COMPLIMENTARY PRE-SHOW RECEPTIONS

Build a community around going to the Opera and enjoy complimentary receptions prior to three operas each season.

### EXCLUSIVE INVITES

Only BRAVO! members can purchase tickets to high-profile events, like the annual BRAVO! Opening Night Gala.

2015 BRAVO! CLUB Board of Directors: Lauren Groff (President), Kyle Brisby, Laurie Diab, Shannon Eliot, Jorge Jaramillo, Kari Lincks, Benjamin Russell Osgood, Alexander Petalas, Susan Walker, and Victoria Weatherford.

For more information or to join:

[sfopera.com/BRAVO](http://sfopera.com/BRAVO)

## ORPHEUS



Orpheus at San Francisco Opera is a dynamic community of young donors who share a passion for opera and a belief in its future. Every gift to Orpheus enables San Francisco Opera to create, innovate and share this remarkable art form with the widest possible audiences. Orpheus gifts are eligible to be matched, which makes that much more of a difference!

Join Orpheus and lead the next generation of opera supporters.

### GREAT PERKS

Join us for a variety of social and networking events with fellow young opera fans. Members enjoy complimentary memberships to BRAVO! CLUB and the Medallion Society, with benefits including complimentary subscription series parking, ticket exchanges and invitations to exclusive events and rehearsals.

### MAXIMIZE YOUR IMPACT

Make a membership gift between \$500 and \$1,500 (depending on your age between 21–40) and your gift could be eligible for a match of up to 5 to 1 through the Orpheus Matching Fund\*.



\*The Orpheus Matching Fund is generously provided by Marina and Ben Nelson, with additional support from Koret Foundation, Lisa P. Lindelef and Soo and Raj Venkatesan.

For more information or to join, contact Sandra Chien at (415) 551-6393 or [schien@sfopera.com](mailto:schien@sfopera.com)

[sfopera.com/Orpheus](http://sfopera.com/Orpheus)

TIM WILLIAMSON

ALL PHOTOS BY DREW ALTIZER EXCEPT WHERE NOTED

# 2015–2016 REPERTORY

## LUISA MILLER

Giuseppe Verdi

September 11, 16, 19, 22, 25, 27

Production made possible, in part, by

Diane B. Wilsey, Koret Foundation, Dianne & Tad Taube

## SWEENEY TODD: THE DEMON BARBER OF FLEET STREET

Stephen Sondheim

Company Premiere

September 12, 15, 18, 20, 23, 26, 29

Production made possible, in part, by

John A. & Cynthia Fry Gunn, Roberta & David Elliott, Meyer Sound,  
The National Endowment for the Arts

## LUCIA DI LAMMERMOOR

Gaetano Donizetti

October 8, 11, 13, 16, 21, 24, 28

Production made possible, in part, by

John A. & Cynthia Fry Gunn, Keith & Priscilla Geeslin,  
Jan Shrem & Maria Manetti Shrem

## THE MAGIC FLUTE

Wolfgang Amadeus Mozart

October 20, 25, 27, 29; November 4, 8, 12, 14, 17, 20

Production made possible, in part, by

San Francisco Opera Guild, Chevron, United Airlines,  
The E. Nakamichi Foundation

## DIE MEISTERSINGER VON NÜRNBERG

Richard Wagner

November 18, 21, 24, 27; December 2, 6

Production made possible, in part, by

The Burgess and Elizabeth Jamieson Fund,  
The Bernard Osher Endowment Fund

## THE BARBER OF SEVILLE

Gioachino Rossini

November 25, 29; December 1, 5, 9



## THE FALL OF THE HOUSE OF USHER

(A Double Bill)

Usher House • Gordon Getty

La Chute de la Maison Usher • Claude Debussy

U.S. Premiere of Double Bill

December 8, 10, 11, 13

Production made possible by Jan Shrem & Maria Manetti Shrem

## CARMEN

Georges Bizet

May 27, 28, 29, 31; June 1, 17, 23, 26, 30; July 2, 3

Production made possible by John A. & Cynthia Fry Gunn

## DON CARLO

Giuseppe Verdi

June 12, 15, 18, 21, 24, 29

Production made possible, in part, by John A. & Cynthia Fry Gunn,

Edmund W. and Jeannik Méquet Littlefield Fund, Leslie & George Hume,  
Thomas\* & Barbara Wolfe, Jan Shrem & Maria Manetti Shrem

## JENŮFA

Leoš Janáček

June 14, 19, 22, 25, 28; July 1

Production made possible, in part, by

The Bernard Osher Endowment Fund, Koret Foundation,  
Diane & Tad Taube, The Thomas Tilton Production Fund

### Company Sponsors

Norby Anderson, The Dolby Family, Ann & Gordon Getty Foundation,  
John A. & Cynthia Fry Gunn, Franklin & Catherine Johnson,  
Edmund W. & Jeannik Méquet Littlefield Fund, Steven M. Menzies,  
Bernard & Barbro Osher, Jan Shrem & Maria Manetti Shrem,  
Phyllis C. Wattis Endowment Funds, Diane B. Wilsey

### The season is also made possible by

The Great Singers Fund, established by Joan & David Traitel

The Conductors Fund, The Emerging Stars Fund, &

The Great Interpreters of Italian Opera Fund,

all established by Jan Shrem & Maria Manetti Shrem

\* deceased

### Season Sponsor



### Corporate Partners



San Francisco Opera is supported, in part, by a grant  
from Grants for the Arts/San Francisco Hotel Tax Fund.



All performances feature English supertitles. Repertoire, casts,  
dates, and ticket pricing are subject to change.

Box Office (415) 864-3330 • [sfopera.com](http://sfopera.com)





Gaetano Donizetti

BRIDGEMAN ART LIBRARY

## SAN FRANCISCO OPERA

**David Gockley**, General Director

**Nicola Luisotti**, Music Director  
*Caroline H. Hume Endowed Chair*



**Gaetano Donizetti**

# LUCIA DI LAMMERMOOR

Company Sponsors John A. & Cynthia Fry Gunn are proud to support this production.

Major funding is also provided by Keith & Priscilla Geeslin.

Additional major support is provided by Jan Shrem & Maria Manetti Shrem through the Great Interpreters of Italian Opera Fund, and the Conductors Fund for Maestro Luisotti's appearance.

Mr. Beczala's appearance is made possible by a gift to the Great Singers Fund by Joan & David Traitel.

This production is also supported by Affiliate Sponsors Carol & Dixon Doll and Arlene & Doug Giancoli.

# LUCIA DI LAMMERMOOR

*In a feud between the Scottish families of Ravenswood and Lammermoor, Enrico Ashton of Lammermoor wrongfully holds the estates of Edgardo Ravenswood. In addition, Enrico's political activity against the king has placed him in a perilous situation, and he has resolved to reestablish his family's position by marrying his sister Lucia to Lord Arturo Bucklaw.*

## ACT I

Normanno orders his henchmen to discover the identity of the man whom Lucia is secretly meeting each day before dawn. Enrico is frustrated because he cannot persuade his sister to accept a marriage that will save him politically, and Normanno tells him his suspicions concerning Lucia's lover. Enrico's outburst is interrupted by the return of his men confirming that Lucia's lover is in fact his enemy Edgardo.

Lucia awaits Edgardo in the woods by a fountain whose legend of a bloody phantom alternately fascinates and repels her. Edgardo arrives with the news that he must leave for France. He tells Lucia that before departing he wishes to ask Enrico for her hand in marriage. Terrified of her brother's reaction, Lucia begs him not to. She tries to calm him when he renews his vows of vengeance upon her family. They solemnly pledge their troth by exchanging rings and vows of eternal fidelity, promising to write during their separation.

## ACT II

In his fury at his sister's betrayal, Enrico has concluded marriage preparations for the union of his sister with Arturo. Despite his insistence, Enrico has failed to secure Lucia's consent to this arranged marriage. Lucia remains obstinate even when presented with a letter, forged in Edgardo's handwriting, announcing his marriage to another woman. Enrico explodes in rage against his sister. At Raimondo's fervent pleading, the exhausted Lucia finally gives in.

The wedding party has assembled and Lucia has scarcely signed the marriage contract when Edgardo bursts in demanding an explanation. Upon seeing the contract with Lucia's signature, he curses her and her family forever. Enrico finally places his sister's hand in Arturo's.

## ACT III

In a tower of Edgardo's gloomy castle, Enrico arrives at night to challenge him to a duel the next morning.

The wedding celebration is in progress when Raimondo brings the terrible news that Lucia has slain her bridegroom and has gone mad. In her delirium, Lucia wanders and imagines a wedding ceremony with her beloved Edgardo. Enrico returns and finds his sister insane. He suffers remorse as she loses all reason while begging Edgardo to pray at her tomb.

Unaware of all that has happened, Edgardo imagines Lucia's happiness with Arturo and berates her for her infidelity. A party of mourners brings word of Lucia's misfortune. As Edgardo sets off to see her one last time, Raimondo stops him with the news of Lucia's death. In his grief, Edgardo stabs himself with the hopes of being reunited with Lucia in heaven.

**First performance:** Naples, Teatro di San Carlo; September 26, 1835.

**First performance in the U.S.:** New Orleans; December 28, 1841.

**First San Francisco Opera performance:** October 5, 1926

*Lucia di Lammermoor* has been performed in 23 previous seasons at San Francisco Opera. For a complete record of all past *Lucia di Lammermoor* casts, please visit [archive.sfopera.com](http://archive.sfopera.com)

**Personnel:** 7 principals, 48 choristers, 12 supernumeraries; **67 total**

**Orchestra:** 2 flutes, 1 piccolo, 2 oboes, 2 clarinets, 2 bassoons, 4 horns, 2 trumpets, 3 trombones, 1 timpanist, 2 percussionists, 1 harp; Regular (40) strings; **62 total**

Opera in three acts by **Gaetano Donizetti**  
Text by **Salvadore Cammarano**  
Based on the novel *The Bride of Lammermoor* by **Sir Walter Scott**

# LUCIA DI LAMMERMOOR

(Sung in Italian with English supertitles)

Conductor

**Nicola Luisotti**

Director

**Michael Cavanagh**

Scenic and Projection Designer

**Erhard Rom**

Costume Designer

**Mattie Ullrich\***

Lighting Designer

**Gary Marder**

Chorus Director

**Ian Robertson**

Fight Director

**Dave Maier**

Assistant Conductor

**Jordi Bernàcer**

Musical Preparation

**Matthew Piatt**

**Bryndon Hassman**

**John Churchwell**

**Fabrizio Corona**

Prompter

**Vito Lombardi**

Supertitles

**Christopher Bergen**

Assistant Directors

**E. Reed Fisher**

**Roy Rallo**

Stage Manager

**Rachel Henneberry**

Costume Supervisor

**Kristi Johnson**

Wig and Makeup

**Jeanna Parham**

San Francisco Opera production

THURSDAY, OCTOBER 8, 2015 AT 7:30 PM

SUNDAY, OCTOBER 11 AT 2 PM

TUESDAY, OCTOBER 13 AT 7:30 PM

FRIDAY, OCTOBER 16 AT 7:30 PM

WEDNESDAY, OCTOBER 21 AT 7:30 PM

SATURDAY, OCTOBER 24 AT 7:30 PM

WEDNESDAY, OCTOBER 28 AT 7:30 PM

## CAST

(in order of appearance)

*Edgardo* **Piotr Beczala**  
(Edgar, Master of Ravenswood)

*Normanno* **AJ Glueckert**  
(Norman, huntsman,  
a retainer of Enrico)

*Enrico Ashton* **Brian Mulligan**  
(Henry, Master of Lammermoor,  
Lucia's brother)

*Raimondo Bidebent* **Nicolas Testé\***  
(Raymond, Calvinist chaplain  
and Lucia's tutor)

*Lucia* **Nadine Sierra**

*Alisa* **Zanda Švēde†**  
(Alice, her companion)

*Arturo* **Chong Wang†**  
(Lord Arthur Bucklaw,  
Lucia's bridegroom)

*Friends, relatives, soldiers, servants of Enrico*

\*San Francisco Opera debut †Current Adler Fellow

TIME AND PLACE: Scotland in the near-future

### ACT I

SCENES 1 & 2: A memorial garden between the estates

Scene 3: Enrico's office

Scene 4: The Great Hall of Lammermoor Castle

### ACT II

SCENE 1: Enrico's chambers

SCENE 2: The Great Hall of Lammermoor Castle

—INTERMISSION—

### ACT III

SCENE 1: The tower at Ravenswood Castle

SCENE 2: A hall at Lammermoor Castle

SCENE 3: The memorial garden

*Latecomers will not be seated during the performance after the lights have dimmed.  
Patrons who leave during the performance will not be re-seated until the next intermission.  
The use of cameras, cellular phones and any kind of recording equipment is strictly forbidden.  
PLEASE TURN OFF AND REFRAIN FROM USING ALL ELECTRONIC DEVICES.  
The performance will last approximately three hours, fifteen minutes.*

# Director's Note

Like so many tragic horror stories, *Lucia di Lammermoor* is a cautionary tale, in this case a warning of the destructive power of blind ambition. Our title character is a delicate, warm, and emotional girl surrounded by cold and callous people. She is mistreated and manipulated to such a degree that she disconnects with her cruel reality and commits a horrific crime. This desperate, violent act is her ultimate rebellion, the only way to show an uncaring world that the desires of a committed heart cannot and must not be denied.

Lucia's brother Enrico embodies the ethos of this world; self-obsessed, paranoid, and cold, willing to sacrifice his own sister to save himself. The hangers-on, counselors and advisors that surround them both are only focused on their own narrow, selfish needs. Even Lucia's lover, Edgardo, treats her harshly. He coerces her into their sudden, secret marriage, abandons her to pursue his own ambitions, then publicly berates and humiliates her without pausing to hear her side of the story.

It is obvious from the outset that Lucia doesn't do well in this oppressive atmosphere. She is highly suggestible and extremely sensitive to her own and others' feelings. So much so, that she seems to have affinities for the extra-sensory: the spirit world, in other words. At her very first appearance, she sings passionately of the powerful hold that the departed soul of a past tragic figure has over her. It's as though Lucia goes through life with a fixation on death, treading with one foot on either side of the divide.

Her commitment to the infinite includes, of course, her vow of love. However, her heart's eternal desires stand no chance against the power of her family's shortsighted selfishness. One character after another dismisses her, ignores her pleas, mocks her feelings, and forces her to follow their will. After being pulled, pushed and betrayed by one uncaring narcissist after another, she finally snaps. Her madness, then, is an emotional release from a world that is highly controlling and coldly rational, a release of passion both terrifying and ecstatic at the same time. The repercussions are profound; it's only after the tragedy that everyone realizes they

share responsibility for pushing her beyond sanity. Edgardo feels it most of all, and commits an equally desperate, mad act—suicide—to atone for it and attempt to join her in eternity.

Our setting is modern-mythic Scotland, a dystopian near future where the lines are blurred between family, country and corporation. Enrico Ashton is struggling to compete at the highest levels of business and politics, and success or failure feels like a matter of life or death to him. The responsibilities of salvaging his family name and fortune become a tremendous burden, and these desperate ambitions blind him to the repercussions of his actions. He feels that the merger with Arturo Bucklaw's *nouveau riche* family will ensure his survival, his hold on power, his success. These are the only things that matter to him. It's only after he comes face-to-face with the horror he engineered that he realizes the destructive force he exerted upon the very family he was desperate to save.

In our production, the Lammermoor estate is entirely Enrico's world; hard, cold, and intimidating. More suggestive of a corporate headquarters than a family home, this environment exists to intimidate and coerce. It doesn't comfort its inhabitants but exerts inexorable pressure on them, the highly sensitive Lucia especially. To her it also has the look and atmosphere of a mausoleum, which offers her a kind of solace. She seeks refuge in the grounds between her ancestral home and the Ravenswood estate, a memorial garden, where she feels drawn to and connected with the spirits of the departed. She is the only one who pays homage to her heritage, who feels the impact and understands the importance of those who came before her. This, then, is one of the great themes of this story and our setting of it. If we ignore our past, the foundations of love and support of earlier generations, we imperil our future. If we pursue our ambitions by using family members like pawns on a chessboard, pressures will inevitably build and the insanity of treating life like a game will be exposed. Most importantly, if we ignore the passionate commitments of a sensitive heart, that heart may be broken so completely that it causes unimaginable tragedy. 🍷

*The Gubbio Cemetery in Umbria, Italy served as inspiration for this production.*

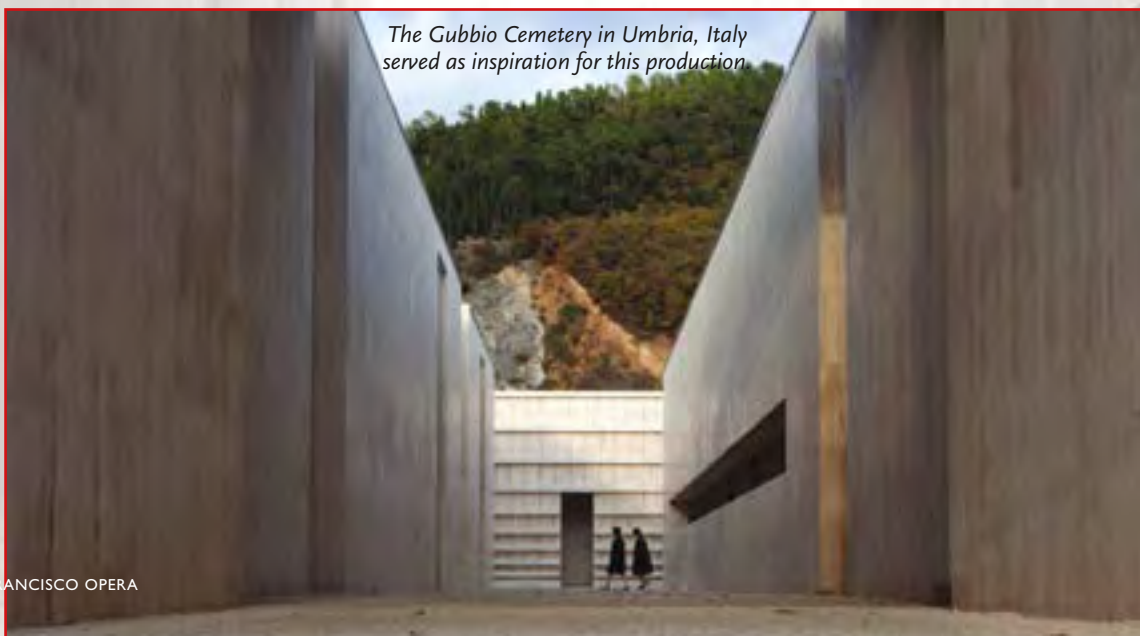

"So, you have ta'en up  
your bonny bridegroom?"

## Gaetano Donizetti and *Lucia di Lammermoor*



Ashley Putnam in the title role of the 1981 production

RON SCHERL

*Our theaters go bad to worse... The operas flop, the public hisses, our audience is scarce.... Now at the San Carlo, we will have Persiani's old opera Danao, then my Lucia di Lammermoor which is now finished.... The crisis is near, the public has indigestion, the theater management is falling apart, Vesuvius is smoking, and the eruption is near.*

**S**o wrote Gaetano Donizetti on July 16, 1835, sourly noting the current difficulties besetting the theater scene in Naples. Rehearsals for the season had broken off. Singers refused to work until they were paid. Donizetti, in his position as music director of the Royal Theaters of Naples—the San Carlo and the Fondo—managed to squeeze money out of the theater management, now perilously close to bankruptcy. The rehearsals began anew, and the premiere of his opera on September 26 was no longer threatened.

---

*Dr. Evan Baker is an educator, writer, and lecturer on operatic history and production. He contributes regularly to several publications, including San Francisco Opera Magazine.*

Despite these conditions, *Lucia di Lammermoor* would be Donizetti's fiftieth (!) opera in seventeen years. Donizetti did not achieve acclaim until 1830 with his thirtieth opera, *Anna Bolena* at the Teatro Carcano, followed two years later by *L'Elisir d'Amore* (his thirtieth opera) this time at the Teatro alla Canobbiana. He scored another hit with *Lucrezia Borgia* (his forty-fourth) in 1833 at the Teatro alla Scala. Ironically, Donizetti achieved his first great successes in Milan; only with his *Lucia di Lammermoor* did he finally achieve a resounding success in Naples, where he had worked since 1828. In all, Donizetti composed seventy operas before dementia ended his career in 1843; he died from syphilis five years later at age fifty-one.

Salvadore Cammarano (1801–1852), stage director and house librettist for the San Carlo, received the assignment to write the libretto

for Donizetti's newest opera. *The Bride of Lammermoor* by Sir Walter Scott (1771–1832), published in 1819 as part of the “Waverley Novels,” served as the source for what became Cammarano's first great success. He went on to write over thirty-five librettos, of which eight were for Donizetti and four for Giuseppe Verdi, with his last and equally successful libretto (albeit posthumous) being the immortal *Il Trovatore*.

Cammarano's treatment of *The Bride of Lammermoor* is a marvel of adaptation. Although four previous composers wrote operas based on Scott's novel, probably neither Cammarano nor Donizetti was familiar with the earlier works. Although Cammarano excised many of the major characters, the essence of the story remained the same: thwarted love and societal pressures placed upon an already fragile mind. At the same time, the “romantic” atmosphere of the dark, spooky, and exotic Scottish highlands complete with phantoms and, even more terrible, curses remained prominent. Lady Ashton, Lucy's mother, a strong-willed and manipulative woman who thinks only of the family's position in society and its honor, is the evil personified in the novel. For the opera, Cammarano deleted Lady Ashton and transformed Lucy's brother Henry into the chief antagonist, Enrico. To save his political and financial fortunes, Enrico is determined to marry Lucia to Arturo Bucklaw. If she does not, Enrico will curse her and return to haunt her. He does not hear her plaintive but crucial question, “...and me? What of me?” To trick her into signing a bridal contract, Enrico produces a forged letter from Lucia's beloved Edgardo supposedly renouncing his love for her. Her psychological reaction is taken from Walter Scott's Lucy: “To sign and seal!” echoed Lucy, in a muttering tone, as the door of the apartment closed—“to sign and seal—to do and die!” In Act I, scene 2 Lucia and Edgardo pledged not only their love and betrothal to each other, but also exchanged rings, which, according to a note in the libretto, had the force of marriage. Should that troth be broken, both lovers would be cursed, hence Lucia's despair for not only her love but also shattering her mind.

One of the many famous and easily identifiable scenes in opera—such as the *Habanera* in Bizet's *Carmen* or Wagner's “Ride of the Valkyries”—is Lucia's public mad scene at the end of Act II, which has no equivalent in Scott's novel. A wedding celebration does take place, and a scream is heard from the apartments where Bucklaw and Lucy have retired. The Ashtons rush to the rooms, where they find the gravely wounded Bucklaw (he does not die) and, as described in the novel:



Beverly Sills was Lucia in our 1972 production.

KEN HOWARD

[They] discovered something white in the corner of the great old-fashioned chimney of the apartment. Here they found the unfortunate girl seated, or rather couched like a hare upon its form—her head-gear disheveled, her night-clothes torn and dabbled with blood, her eyes glazed, and her features convulsed into a wild paroxysm of insanity. When she saw herself discovered, she gibbered, made mouths, and pointed at them with her bloody fingers, with the frantic gestures of an exulting demoniac.

Female assistance was now hastily summoned; the unhappy bride was overpowered, not without the use of some force. As they carried her over the threshold, she looked down, and uttered the only articulate words that she had yet spoken, saying, with a sort of

grinning exultation, “So, you have ta'en up your bonny bridegroom?”

Lucy is not heard from thereafter in the novel. No public display of madness or singing of “sweet sounds,” no viewing of phantoms. Nor does she call for her beloved Edgardo. Cammarano's skill at transforming this episode into an opera scene combined with Donizetti's music created one of the most theatrical and musically thrilling scenes in opera.

Donizetti was pleased with the reactions to the premiere on September 26, 1835. In a letter to Giovanni Ricordi, he proudly wrote:

It has pleased very much, if I can believe in the applause and the compliments I have received. I was called out many times, and a great many times the singers, too.... The second evening I saw a thing most uncommon in Naples: namely, at the finale after the great cheers for the *adagio* [the great sextet], Duprez in the curse caused himself to be applauded to the heights.... Every number was listened to in religious silence and spontaneously hailed with shouts of *Evviva!*...

To read the remainder of the article, visit [sfopera.com/lucia](http://sfopera.com/lucia)

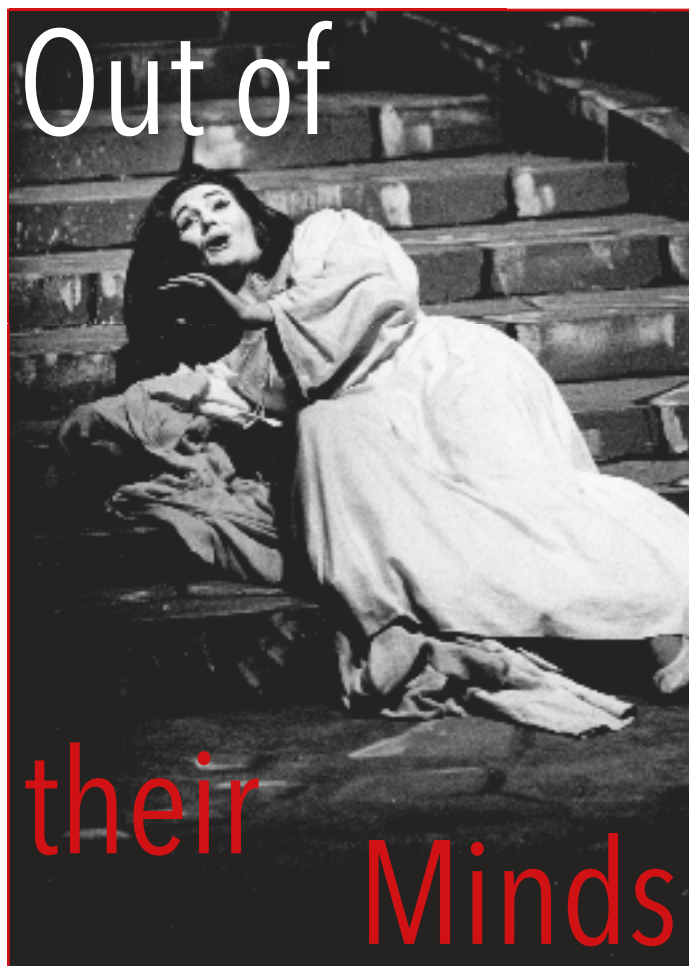

---

Joan Sutherland made her San Francisco Opera debut in the title role of the 1961 production.

---

insane by three men—her lover, her brother, and a priest—all acting in response to her attempts to control her own destiny. Her madness, meanwhile, takes the form of fantasies of the sexual life she might have led had she been allowed to determine it herself.

The opera is set in Scotland in the years that saw the fomentation of the Jacobite rebellion. Lucia's madness is also consequently emblematic of a country riven with factionalism. Her family, the Ashtons, led by her brother Enrico, are disgraced royalists, who can only reclaim their status by arranging a marriage between Lucia and Arturo, scion of an influential Edinburgh clan. Lucia, though, has fallen in love with Edgardo Ravenswood, an enemy Jacobite, and is prepared to brave political and familial danger to meet him in secret.

Edgardo, far from being conventionally heroic, is prone to the violence that dominates his own family history. One of his ancestors killed his mistress and dumped her body in his fountain. Lucia, in her opening aria, claims to have seen the woman's ghost. Donizetti, with unerring dramatic instinct, leaves it open as to whether this is the first sign of madness or a metaphysical portent of disaster. It is by the same fountain, however, that Edgardo, finicky about Lucia's devotion, forces her through a ceremony of exchanging rings and tells her they are married in the sight of God.

In his absence, the Ashtons break down Lucia's resistance to the wedding. Enrico intercepts her correspondence with Edgardo and fabricates evidence that her lover has been unfaithful. He is aided by the chaplain Raimondo, who lectures her about family duty. Lucia—"now exhibiting the first symptoms of mental disorder," according to the stage directions—capitulates. The wedding is interrupted by the return of Edgardo, who, believing Lucia to be unfaithful, wrenches his ring from his finger and curses her.

Lucia's descent into madness follows. On her wedding night, she kills Arturo with his own sword, and is later found by Raimondo muttering: "Where is my husband?" This leads to the mad scene itself. Lucia imagines Edgardo's voice calling her to join him at the fountain, but the phantom of his ancestor's murdered mistress rises before her. In terror, she then imagines herself and Edgardo fleeing to a church where a minister is waiting. The section that follows is often described as a fantasy of her wedding to Edgardo, though the sensuality of the libretto indicates that she is fantasizing about sex with Edgardo during their own wedding night.

The implications of the scene, however, point beyond a depiction of mental crisis to a crisis in musical structure. Major operatic arias in Donizetti's day had become formalized to the point of ossification. Donizetti, however, cannily depicts madness by blurring the dividing lines between the conventional sections and introducing distorted reminiscences of material heard previously in the opera.

---

Tim Ashley is a classical and opera critic for London's *The Guardian*. His work has also appeared in *Literary Review* and *Opera magazine* and he is author of a biography of Richard Strauss. This article was previously published in *The Guardian*.

Allied to words in the medium of opera, music can take us to areas of experience that elsewhere might be uncontainable. Music inhabits a terrain beyond reason, and so is capable of depicting madness—and opera composers from Christoph Willibald Gluck to Alban Berg have allowed audiences entry to a world more usually associated with the analyst's couch.

We can follow Gluck's Orèste, in *Iphigénie en Tauride*, through the psychic disintegration attendant on matricide, or the hallucinations of Berg's *Wozzeck*, driven to murder by an abusive society. Yet the most famous association of music with mental instability lies in a phenomenon known as the "mad scene." The term is associated with climactic moments in Romantic opera in which the heroine loses her mind and expresses this in an aria of phenomenal difficulty.

The best-known example is the mad scene from Donizetti's *Lucia di Lammermoor*, first performed in 1835. Yet Donizetti was after more than vocal display. His aim was to present a cogent portrait of mental collapse, of which Lucia's aria was the culminating expression.

Working in the century after the French Revolution, Donizetti was dealing with ambivalent attitudes to female sexuality. Lucia is driven

The absent Edgardo's voice is represented by a solo flute [for this production, glass harmonica] that summons Lucia with a twisted version of the music associated with the haunted fountain, then tenderly recalls their earlier duet, and finally twines itself sexually around her voice. Its progress is shattered when Lucia catches sight of Enrico, which forces her to recall the disrupted marriage ceremony. In the final section, she imagines herself united with Edgardo in heaven as both her voice and the flute seem to leap away from the earth.

Lucia's scene is often regarded as a prototype, which is not necessarily true. Donizetti's first great mad scene, similar in stance and style, is found in *Anna Bolena*, his unhistorical take on the life of Anne Boleyn, the work that put him on the musical map in 1830. His greater contemporary, Vincenzo Bellini, was already active on the operatic scene. Bellini shared many of Donizetti's preoccupations, though there were differences in attitude and methodology. His brief career opened and closed with the mad scenes of *Il Pirata* in 1827 and *I Puritani* in 1835. At the mid-point came *La Sonnambula* in 1831, in which sleepwalking is portrayed as a form of mental disturbance.

In his depictions of madness, Bellini is more intensely feminist than Donizetti, viewing it as a female response to male brutality. In *Il Pirata*, Imogene, trapped in an enforced marriage, is confronted by her former lover and sinks into derangement when both men accuse her of sexual betrayal, and her lover then kills her husband. Amina's nocturnal wanderings in *La Sonnambula* take her into the wrong man's bedroom, leading first to rejection by her fiancé Elvino, then to a second dangerous sleepwalking episode.

Where both Lucia and Anna Bolena live out fantasies of an alternative erotic reality, Bellini's heroines focus on the obsessive repetition of present emotional pain. Imogene's mind is lost in visions of her lover's execution for the murder of her husband; Amina re-enacts Elvino's desertion. Bellini's musical methodology differs, too. The madness of both heroines is conveyed in vast melodies with no thematic repetition, a procedure that Verdi followed in Lady Macbeth's Sleepwalking Scene.

In *I Puritani*, however, Bellini comes closer to Donizetti's model. Set in England during the Civil War, the opera has its heroine, Elvira, caught between Arturo, the Cavalier who loves her, and Riccardo, the vindictive Roundhead who drives her insane by telling her that her lover has betrayed her. Her madness, like Lucia's, consists in acting out erotic fantasies, though Bellini brings her on stage garlanded with flowers. The nod to Ophelia in Shakespeare's Hamlet is obvious.

The Romantics found Ophelia fascinating, though at the same time they drew away from the swirl of obscenities Shakespeare wrote for his character. When she made it to the operatic stage, in Ambroise Thomas's *Hamlet*, first performed in Paris in 1868, she did so in an un-Shakespearian form. Thomas's *Hamlet* has been castigated as a travesty, most frequently for the excision of Rosencrantz, Guildenstern, and Fortinbras. The crucial change, however, lies in the way Thomas makes both Gertrude and Polonius co-conspirators in Claudius's plot to murder Hamlet senior, which allows him to rewrite Shakespeare along the lines of Lucia di Lammermoor.

The moment Hamlet has divested himself of "Frailty, thy name is woman," he collides with Ophelia during Claudius's coronation

celebrations, and like Donizetti's Edgardo makes her swear an oath of absolute fidelity. His discovery that Polonius was complicit in his father's murder leads to a brutal public rejection of Ophelia, during which he, too, tears off her ring. Her own mad scene is modelled on Lucia's, though in place of Donizetti's sexual fantasies, Thomas substitutes prudish dreams of a contented marriage, while an off-stage chorus, coaxing Ophelia to drown herself, replaces Lucia's flute.

Ophelia's aria is usually regarded as the last important piece in the genre, which it isn't, quite. Schoenberg's soprano monologue *Erwartung*, written in 1909, is effectively a mad scene without an opera, as a distraught woman relives the murder of the man she loved. Schoenberg's antecedents are usually cited as Wagner, Brahms and Mahler, but *Erwartung's* methodology has much in common with Donizetti and Bellini. Conventional operatic structures—and with them tonality—have now totally collapsed. Bellini's equation of madness with unrepeating melody is paralleled by Schoenberg's insistence on athematic material, in which no phrase occurs twice.

Marie Pappenheim, a Viennese psychiatrist who studied with Freud, wrote the libretto for *Erwartung*. Freud's own work links madness with the leakage into consciousness of frustrated sexuality, or with the repetitive abreaction of trauma in a manner curiously pre-empted by Donizetti and Bellini. Freud mentions neither composer, but listening to their mad scenes, one can't help but be amazed that both composers understood Freudian theory before it even existed. 🌻

Luciano Pavarotti sang the role of Edgardo with the Company in 1968 and 1972 (pictured).





# ARTIST PROFILES



## NICOLA LUISOTTI

(Viareggio, Italy)

### Conductor

Nicola Luisotti has been music director of San Francisco Opera since September 2009 and he holds the Caroline H. Hume

Endowed Chair. This season he leads *Luisa Miller*, *Lucia di Lammermoor*, and *Don Carlo*. Luisotti's other engagements during the 2015–16 season include symphonic concerts with the Netherlands Radio Philharmonic Orchestra and in Germany with the Hamburg Philharmonic as well as *Rigoletto* with Madrid's Teatro Real; *Il Trittico* and *La Traviata* with London's Royal Opera, Covent Garden; and *Rigoletto* with Paris Opera. Called "both an original thinker and a great respecter of tradition" by *Opera News*, which featured him on the cover of the July 2011 special issue on conductors, Luisotti made his Company debut in 2005 conducting *La Forza del Destino* and returned in November 2008 to conduct *La Bohème*. As the Company's music director, he has led acclaimed performances of 25 productions, including the world premiere of Marco Tutino's *Two Women* in 2015. Maestro Luisotti has garnered enthusiastic praise from both audiences and critics for his work at the world's leading opera companies including Milan's La Scala; the Royal Opera, Covent Garden; the Metropolitan Opera; Paris Opera; and the Vienna State Opera. Equally at home on the concert stage, Luisotti served as principal guest conductor of the Tokyo Symphony from 2009 to 2012 and has also established growing relationships with the orchestras of London (Philharmonia Orchestra), Genoa, Budapest, Turin, Munich (Bavarian Radio Orchestra), Palermo, and Rome (Santa Cecilia Orchestra), as well as the Berlin Philharmonic, San Francisco Symphony, and the Atlanta Symphony. The conductor's discography includes a complete recording of *Stiffelio* (Dynamic) and the critically acclaimed *Duets* (Deutsche Grammophon), featuring Anna Netrebko and Rolando Villazón. He is also on the podium of DVD recordings of the Met's *La Bohème*, with Angela Gheorghiu and Ramón Vargas (EMI), and San Francisco Opera's *Mefistofele* with Ildar Abdrazakov and Patricia Racette (EuroArts).



## NADINE SIERRA

(Fort Lauderdale, Florida)

### Lucia di Lammermoor

Former San Francisco Opera Adler Fellow soprano Nadine Sierra made her Company debut in 2011 creating

the roles of Juliet and Maria in the world premiere of *Heart of a Soldier* and returned as Papagena in *The Magic Flute* (2012), Musetta in *La Bohème* (2014), and Countess Almaviva (*Le Nozze di Figaro*) in 2015; she will be seen as Pamina in *The Magic Flute* as Micaëla (*Carmen*) in the Company's current season. She is an alumna of the 2010 Merola Opera Program, where she was heard as Adina in *L'Elisir d'Amore*. Winner of the 2009 Metropolitan Opera National Council Auditions, Sierra has appeared in the title role of *Lucia di Lammermoor* in Zurich; Musetta with the Israeli Opera; Euridice (*Orfeo ed Euridice*) with Palm Beach Opera; Gilda (*Rigoletto*) with the Teatro di San Carlo in Naples, Florida Grand Opera, Boston Lyric Opera, and Seattle Opera; and Pamina (*Die Zauberflöte*) at Virginia Opera. Her engagements this season include debuts with the Metropolitan Opera, Paris Opera, and Berlin State Opera. Her recent engagements include Gilda with Atlanta Opera. She holds first prizes from the George London, Gerda Lissner, Loren Zachary, and Marilyn Horne Foundation Competitions and is a recipient of the Richard Tucker Music Foundation's Study and Career Grant.



## PIOTR BECZALA

(Czechowice-Dziedzice, Poland)

### Edgardo

Piotr Beczala made his American opera debut with San Francisco Opera in 2004 as Lensky

(*Eugene Onegin*) and returned in 2007 as Tamino (*The Magic Flute*) and Rodolfo (*La Bohème*) in 2009. His recent engagements include the Prince (*Rusalka*) and the Duke of Mantua (*Rigoletto*) with the Vienna State Opera; Count Vaudémont (*Iolanta*) and King Gustavus (*Un Ballo in Maschera*) with the Metropolitan Opera; the title role of *Faust* with Paris Opera; and Rodolfo at the Royal Opera, Covent Garden. A regular guest at the Met, he has sung with that company include the Duke of Mantua, Roméo (*Roméo et Juliette*), Faust, Edgardo,

Rodolfo, and Lensky, among others. His other career highlights include the Duke of Mantua, Rodolfo, and Alfredo Germont (*La Traviata*) with Milan's La Scala; Roméo, Faust, Edgardo, and Rodolfo with the Vienna State Opera; the Prince, Alfredo, the Italian Singer (*Der Rosenkavalier*), and the title role of *Werther* with Munich's Bavarian State Opera; and the Italian Singer, Faust, the Duke of Mantua, Lensky, Rodolfo, Roméo, and Alfredo with the Royal Opera, Covent Garden. An exclusive Deutsche Grammophon artist, Beczala has recorded *Faust* (Orfeo), *La Traviata* (Farao, nominated for a 2008 Grammy Award), *Lucia di Lammermoor* (Mariinsky Theatre), three solo albums and a number of DVD recordings.



## BRIAN MULLIGAN

(Endicott, New York)

### Enrico

American baritone Brian Mulligan made his San Francisco Opera debut as Marcello (*La Bohème*) with Maestro Nicola



Luisotti in 2008 and has since returned as Valentin (*Faust*), Albert (*Werther*), Sharpless (*Madama Butterfly*), the King's Herald (*Lohengrin*) and as the title role in *Nixon in China*. He returned in 2014 as Count Anckarström (*Un Ballo in Maschera*), as well as Marcello, and he recently appeared as Chorèbe (*Les Troyens*) with Maestro Donald Runnicles during the summer of 2015. In San Francisco Opera's 2015–16 season he has appeared in the title role of *Sweeney Todd*, and he appears in the title roles of Debussy's *La Chute de la Maison Usher* and Getty's *Usher House*. Mulligan has recently appeared as Amfortas (*Parsifal*) and Prospero (Adès's *The Tempest*) at Oper Frankfurt; Yeletsky (*The Queen of Spades*) with Jiří Bělohlávek at Opernhaus Zürich; *Carmina Burana* with Gustavo Dudamel at the Los Angeles Philharmonic, André Thorel (Massenet's *Thérèse*) at Wexford Festival Opera; Peter (*Hänsel und Gretel*) with Lyric Opera of Chicago; Enrico with Canadian Opera Company, Lyric Opera of Chicago, and Washington National Opera; the title role of *Hamlet* with Minnesota Opera; and Amonasro (*Aida*) and Balstrode (*Peter Grimes*) both at the Aspen Music Festival. Other recent engagements include Valentin at the Metropolitan Opera with conductor Yannick Nézet-Séguin; the title role of *The Death of Klinghoffer* with Opera Theatre of St. Louis; Prometheus



# YOU ARE CREATIVE.

You help us see the world in new ways. You enrich, inspire, and move us. You open our hearts and minds with your fresh ideas and creative passion. For your unique vision, we salute you.

**Union Bank® is proud to support the San Francisco Opera.**

[unionbank.com](http://unionbank.com)   



---

#### **San Francisco Main Branch**

Conchita Miller  
Branch Manager  
400 California Street, Floor 1  
San Francisco, CA 94104  
415-765-3289

#### **Sutter & Montgomery Branch**

Victor Vazquez  
Branch Manager  
44 Montgomery Street  
San Francisco, CA 94104  
415-288-9045

#### **Laurel Heights Branch**

Vien Hinh  
Branch Manager  
3473 California Street  
San Francisco, CA 94118  
415-379-5002

#### **Japan Center Branch**

Jerry Ono  
Branch Manager  
1675 Post Street  
San Francisco, CA 94115  
415-202-0357

(*Die Vögel*) at Los Angeles Opera; Marcello at Houston Grand Opera and New York City Opera; Ford (*Falstaff*) at Japan's Saito Kinen Festival with Seiji Ozawa; and the title role of *Der Kaiser von Atlantis* with the Los Angeles Philharmonic, Houston Grand Opera, and at the Ravinia Festival. Upcoming engagements include Paolo Albani (*Simon Boccanegra*) at the Metropolitan Opera with James Levine; creating the role of Jack Torrance in the world premiere of Paul Moravec's *The Shining* at Minnesota Opera; Yeletsky at Opernhaus Zürich; and John Proctor in a new production of *The Crucible* by Francesca Zambello at the Glimmerglass Festival.



*sara jaffe designs*  
fine custom furniture • residential design • interiors  
510 528-4412 sarajaffedesigns.com



**NICOLAS TESTÉ**  
(Paris, France)  
**Raimondo Bidebent**  
Bass-baritone Nicolas Testé makes his San Francisco Opera debut in a role he has performed in Munich and Marseille.

Recent engagements include Frère Laurent (*Roméo et Juliette*) in Montreal, Nourabad (*Les Pêcheurs de Perles*) with the Paris Opera Comique, Colline (*La Bohème*) with Munich's Bavarian State Opera, Des Grieux (*Manon*) with the Metropolitan Opera, Claudius (*Hamlet*) in Avignon, and Ferrando (*Il Trovatore*) in Orange, France. Testé regularly performs at the world's great venues such as the Deutsche Oper Berlin, Netherlands Opera, Paris Opera, the Glyndebourne Festival, and in Lausanne, Leipzig, Naples, Bilbao, Geneva, Lyon, Venice, and Vienna. Career highlights include the title role of *Le Nozze di Figaro* in Warsaw; Léandre (*The Love for Three Oranges*) in Geneva; Giorgio Germont (*La Traviata*) and Abimelech (*Samson et Dalila*) with Paris Opera; Frère Laurent and Ferrando in Marseille; Abimelech (*Samson et Dalila*); Panthée (*Les Troyens*), Agamemnon (*Iphigénie en Aulide*), and Frère Laurent in Amsterdam; Jupiter (*Castor et Pollux*) and creating the roles of the Coach Driver, Officer, and Jailer in the world premiere of Bell's *A Harlot's Progress* in Vienna. On the concert stage, he has appeared with Orchestre National de France, Orchestre du Capitole de Toulouse, Talents Lyriques, Accademia Santa Cecilia Rome, RAI Torino, Birmingham Symphony Orchestra, Orchestre National de Lyon and Lille, and Bayerischer Rundfunk. He frequently collaborates with his wife, soprano Diana Damrau.



**ZANDA ŠVĒDE**  
(Valmiera, Latvia)  
**Alisa**  
Latvian mezzo-soprano Zanda Švēde is a second-year San Francisco Opera Adler Fellow and an alumna of the 2013

Merola Opera Program. She made her Company debut in 2014 as Flora Bervoix in *La Traviata* and returned as Tisbe (*La Cenerentola*). She also created the role of Lena in the 2015 world premiere of Marco Tutino's *Two Women*; this fall she appears as the Second Lady in *The Magic Flute*. Roles in her repertoire include the title role of Piazzolla's *María de Buenos Aires*, Endimione (Cavalli's *La Calisto*), and the title role of Massenet's *Cléopâtre*. On the concert stage she has appeared as a soloist in Pergolesi's *Stabat Mater*, Vivaldi's *Gloria*, and Liszt's *Missa Coronationalis*. Švēde has studied at the Latvian Academy of Music in Riga; the Manhattan Summer Voice Festival in New York; Scuola Italia in Urbania, Italy; and the Tyrolean Opera Program in Austria.



**AJ GLUECKERT**  
(Portland, Oregon)  
**Normanno**  
Tenor AJ Glueckert is a former San Francisco Opera Adler Fellow who made his Company debut in various roles

in the world premiere of *The Gospel of Mary Magdalene* in 2013. Other Company appearances include Mr. Knox in *Dolores Claiborne*, the Steersman in *Der Fliegende Holländer*, Ambrogio in *Il Barbiere di Siviglia* and *The Barber of Seville for Families*, Flavio in *Norma*, Elder Gleaton in *Susannah*, and the Chief Magistrate in *Un Ballo in Maschera*. In San Francisco Opera's 2015-16 season he appeared as Beadle

Bamford (*Sweeney Todd*) and will be seen as Kunz Vogelgesang (*Die Meistersinger von Nürnberg*). Glueckert is an alumnus of the 2012 Merola Opera Program, where he performed Mr. Owen in Argento's *Postcard from Morocco*. Upcoming engagements include Bacchus (*Ariadne auf Naxos*) with Opera Theatre of St. Louis and roles with the Glyndebourne Festival and English National Opera. In the 2014-15 season he was seen as the Prince (*Rusalka*) with Frankfurt Opera. As a former resident artist with Minnesota Opera, Glueckert was heard as Arturo (*Lucia di Lammermoor*) and also created the role of the Crown Prince in the world premiere of Puts's *Silent Night* with Opera Philadelphia. He is a graduate of the young artists programs at Santa Fe Opera and Utah Opera. A two-time winner of the regional Metropolitan Opera National Auditions, he holds a degree from the San Francisco Conservatory of Music and appeared as the Drum Major (*Wozzeck*) with Opera Parallèle in San Francisco.



**CHONG WANG**  
(Shijiazhuang, China)  
**Arturo**  
Tenor Chong Wang is a first-year San Francisco Opera Adler Fellow and made his Company debut as Hylas in *Les Troyens*

(2015). He performed with the 2014 Merola Opera Program excerpts as Goro (*Madama Butterfly*), Don José (*Carmen*), and the Duke of Mantua (*Rigoletto*). He has performed a number of roles at Beijing's National Centre for the Performing Arts, including the Steersman (*Der Fliegende Holländer*), the Messenger (*Aida*), Dr. Caius (*Falstaff*), Ruiz (*Il Trovatore*), and Rodolfo (*Guglielmo Tell*). He is a graduate of the Conservatory of the People's Liberation Army in China.

# BREGUET

## Art and Innovation in Watchmaking



From its founding in 1775, Breguet created timepieces that were miracles of mechanical engineering—objects of rare and simple beauty celebrated in the courts of Europe and by other eminent figures of the age. See more than 70 historical watches and clocks in this first American exhibition to focus on Breguet’s pioneering innovations in timekeeping.

SEP 19, 2015—JAN 10, 2016

### Legion of Honor

LINCOLN PARK • SAN FRANCISCO

This exhibition is organized by the Fine Arts Museums of San Francisco in collaboration with Montres Breguet.

Small (*médaille*) simple watch. Gold engine-turned case, silver engine-turned dial with phases of the moon and fast/slow regulator hand, barrel with pierced arbor wound with a male key, ruby cylinder escapement. Diameter: 1 5/16 in. (3.3 cm). Collection Montres Breguet S. A. B2784



**MICHAEL CAVANAGH**  
(Winnipeg, Canada)  
**Director**

Michael Cavanagh's most recent work at San Francisco Opera was *Susannah* (2014). He made his San Francisco Opera debut

with *Nixon in China* in 2012, a production he also directed at Vancouver Opera, Lyric Opera of Kansas City, and, most recently, in Dublin, Ireland. Recent career highlights include a return to Minnesota Opera to direct *Manon Lescaut*, *Tosca* at Austin Lyric Opera, and *L'Italiana in Algeri* with Calgary Opera. Former artistic director of Edmonton Opera, he has directed productions throughout his native Canada, including at Vancouver Opera, Opera Lyr Ottawa, Montreal Opera, Manitoba Opera, Calgary Opera, and Opera Hamilton. He has also directed many productions in the United States, including new productions and return engagements at Opera Philadelphia, Boston Lyric Opera, Hawaii Opera Theatre, Arizona Opera, Tulsa Opera, and many others. Cavanagh made his Covent Garden debut in 2006, directing a new chamber opera, *The Midnight Court*. He has developed and staged many new pieces, and he is in high demand as a dramaturg. As a librettist, Cavanagh has enjoyed critical and popular success with seven of his own operas. Recent and upcoming highlights include a return to Lyric Opera of Kansas City for *L'Italiana in Algeri*, a new production of *Carmen* at Minnesota Opera, and a debut at the Royal Swedish Opera with *Nixon in China*.



**ERHARD ROM**  
(Seattle, Washington)  
**Set Designer**

Erhard Rom was named as a finalist in the "Designer of the Year" category of the 2015 International Opera Awards in

London. He has designed settings for more than 200 productions across the globe, and his design work has been displayed in the Prague Quadrennial exhibition and at the National Opera Center in Manhattan. He teaches design at Montclair State University in the department of theater and dance. His credits include San Francisco Opera (*Susannah* and *Nixon in China*) and productions with Wexford Festival Opera, Seattle Opera, Vancouver Opera, the Glimmerglass Festival, Opera Theatre of Saint Louis, Minnesota Opera, the Bord Gáis Energy Theatre in Dublin, Fort Worth Opera, Boston Lyric Opera,

Florida Grand Opera, Opera Colorado, Opéra de Montréal, the Atlanta Opera, Wolf Trap Opera, Opera Boston, Lyric Opera of Kansas City, Syracuse Stage, Geva Theatre Center, Indiana Repertory Theatre, Folger Shakespeare Theatre, Shakespeare Santa Cruz, Merrimack Repertory Theatre, and the Woolly Mammoth Theatre in Washington, D.C. In 2014 he designed the European premiere of Kevin Puts's opera, *Silent Night*. The production was awarded two accolades at the 2015 Irish Times Theatre Awards Ceremony, including the audience choice award and best opera production of 2015. Future engagements include the world premiere of *The Shining* for Minnesota Opera and *Nixon in China* for the Royal Swedish Opera in Stockholm.



**MATTIE ULLRICH**  
(Peekskill, New York)  
**Costume Designer**

Mattie Ullrich makes her San Francisco Opera debut with her costume designs for *Lucia di Lammermoor*. Recent

career highlights include *Satyagraha* at Ekaterinburg Opera and Ballet; *Don Giovanni* for Norwegian Opera and Ballet; *I Due Foscari* the Royal Opera, Covent Garden, Vienna's Theater an der Wien, Valencia's Palau des Artes, and Los Angeles Opera; *The Oresteia* for the Bard SummerScape Festival; *Le Roi Malgre Lui* for the Wexford Festival; *Nabucco* with Washington National Opera, Florida Grand Opera, and Montreal Opera; *Zaide* for Wolf rap Opera; and *Eliogabalo* for New York's The Box. Other career highlights include creating costumes for the theater in New York City, like *The Starry Messenger*, *The Pride*, *Wicked*, *Fault Lines*, *Things We Want*, and *Bad Dates*. In 2010 she designed the costumes for a reworking of Stephen Schwartz's musical *Working*, performed in Chicago and New York City. Her film credits include *Year of the Fish*, *Sovereignty*, and *Shoplifting Chanel*. She was awarded the European Opera Prize for her collaboration with director Thaddeus Strassberger for *La Cenerentola*, performed in Ireland and Germany. She received her education from University of North Carolina School of the Arts where she studied costume design, draping, tailoring, hat-making, and dyeing.

**GARY MARDER**  
(San Diego, California)

**Lighting Designer**  
Resident lighting designer for San Francisco Opera, Gary Marder made his Company debut in *Mefistofele* (2013) and in the 2014–15 season his lighting

designs were seen in *Susannah*, *Un Ballo in Maschera*, *Tosca*, *La Cenerentola*, and *Le Nozze di Figaro*. His work has been seen at venues across the globe, including *The Magic Flute* in Sydney; *La Traviata* at Turin's Teatro Regio as well as in Tokyo; *The Makropulos Case* and *Samson et Dalila* at Houston Grand Opera; *Samson et Dalila*, *Il Barbiere di Siviglia*, *Carmen*, *Peter Grimes*, *Un Ballo in Maschera*, and *Norma* at San Diego Opera; *Dialogues des Carmélites* with Palm Beach Opera; *La Clemenza di Tito* in Toronto; *Tosca* with Opera New Jersey; *Aida* and *Il Barbiere di Siviglia* at the Dallas Opera; and in Boston, Connecticut, Barcelona, and Baden Baden. Marder served as assistant resident lighting designer for the Metropolitan Opera for twelve seasons and associate resident lighting designer at New York City Opera for five years.

**IAN ROBERTSON**  
(Dundee, Scotland)  
**Chorus Director**

Recipient of the 2012 San Francisco Opera Medal, Ian Robertson has been chorus director and conductor with San Francisco Opera since 1987, having prepared more than 300 productions for the Company. He was awarded the Olivier Messiaen Foundation Prize in 2003 for his artistic contribution to the preparation of the Company's North American premiere of *Saint François d'Assise*. Robertson has also conducted ten main-stage productions with the Company. Other North American opera credits include productions with Sarasota Opera, Edmonton Opera, and Philadelphia's Curtis Opera Theatre. Before joining San Francisco Opera, Robertson was head of music and chorus director of Scottish Opera.

---

**ASSISTANT STAGE MANAGERS**

Jimmy Marcheso  
Jennifer Harber  
Jayme O'Hara  
Gina Hays

---

**SUPERNUMERARIES**

Sybille Damrau  
Joe Friedman  
Andrew Korniey  
Priscilla Lore  
Carlos Martinez  
Lynn Meinhardt  
Yvette Rosedale  
Raymon Smith  
Jim Troup  
Tim Wilcox  
Irving Wiltshire



SUPPORTING THE ARTS  
**INSPIRES OUR**  
**COMMUNITY.**

## WE AGREE.

**Chevron is a proud sponsor of the San Francisco Opera and applauds the Opera for all they do to inspire the community.**

An inspired community enriches the lives of the people who live and work there. At Chevron, we support local arts because they expand our perspective. They spark our creativity. The arts bring a vitality and energy to our community that helps keep it moving forward.

Learn more at [chevron.com](http://chevron.com)



Human Energy®

# JOIN US FOR OUR 2015–16 SEASON!



## The Magic Flute

Mozart • Oct 20–Nov 20

An enchanting quest set to a kaleidoscopic, multimedia production by visual artist Jun Kaneko. Sung in English so you won't miss a moment of the magic!

## Die Meistersinger von Nürnberg

Wagner • Nov 18–Dec 6

Wagner's comedic masterpiece stars Greer Grimsley and Brandon Jovanovich in David McVicar's remarkable production.

## The Barber of Seville

Rossini • Nov 25–Dec 9

Disguises and trickery abound in this hilarious combination of vocal and visual fireworks.

## The Fall of the House of Usher

A DOUBLE BILL

Getty and Debussy • Dec 8–13

Poe's gripping tale comes to life twice in this haunting, U.S. premiere production.

## Carmen

Bizet • May 27–Jul 3, 2016

The ultimate femme fatale returns in Calixto Bieito's provocative production. Be swept into her deadly seduction as never before.

## Don Carlo

Verdi • Jun 12–29, 2016

Michael Fabiano makes his role debut as Don Carlo in this magnificent tale of romantic triangles, political idealism and life-and-death devotion.

## Jenůfa

Janáček • Jun 14–Jul 1, 2016

Karita Mattila returns to portray one of Janáček's most vivid characters in this emotionally-charged tale about the transformative power of love and forgiveness.

## TICKETS START AT \$26!

*The Magic Flute*

[sfopera.com](http://sfopera.com) • (415) 864-3330

OPERA BOX OFFICE  
Mon 10am–5pm, Tue–Sat 10am–6pm

Photo: San Francisco Opera/Cory Weaver

CONNECT WITH US

[sfopera.com/blog](http://sfopera.com/blog)



SAN FRANCISCO  
**OPERA**

DAVID GOCKLEY  
General Director

NICOLA LUISOTTI  
Music Director

# The art of performance draws our eyes to the stage



Our community's commitment to arts and culture says a lot about where we live. The opera brings us together from the moment the lights go down and the curtains come up.

**Wells Fargo is honored to return as the season sponsor of the San Francisco Opera.**

Visit [sfopera.com](http://sfopera.com) for more information.

Together we'll go far

[wellsfargo.com](http://wellsfargo.com)

© 2015 Wells Fargo Bank, N.A. All rights reserved. Member FDIC. (1245870\_14630)





# Wilsey Center for Opera

San Francisco Opera recognizes with gratitude the donors listed below who have contributed to help us successfully raise \$22 million to fully fund the construction of the Diane B. Wilsey Center for Opera. Thank You!

## FOUNDER'S CIRCLE

Norby Anderson  
Mr. & Mrs. William K. Bowes, Jr.  
Edward Paul Braby, M.D.  
Jaquelin Hume Foundation  
Leslie & George Hume  
Bradford & Dorothy Jeffries  
Franklin & Catherine Johnson  
Dianne & Tad Taube  
Barbara Moller Ward,  
*in honor of David Gockley*  
Webcor Builders  
Diane B. Wilsey  
Anonymous (3)

## BUILDER'S CIRCLE

Jane Bernstein & Bob Ellis  
Donna Dubinsky & Leonard Shustek  
Mr. & Mrs. William C. Edwards  
Jennifer Coslett MacCready  
Meyer Sound  
Mark W. & Maureen Jane Perry  
Jack & Betty Schafer  
Ann Classen Treadwell,  
*in memory of Zelda Ann Classen*  
S. Shariq Yusufzai & Brian E. James

## DIAMOND CIRCLE

John A. & Cynthia Fry Gunn  
Jane & David Hartley  
Barbara K. Jackson  
Dr. Susan & Mark R. Kroll  
Bernard & Barbro Osher  
Pamela & Richard Rigg  
Anonymous

## PLATINUM CIRCLE

Cooley LLP  
Keith & Priscilla Geeslin  
Bruce W. Hyman & Simone M. Quarré  
Sharon & Clark Winslow

## GOLD CIRCLE

Carol & Dixon Doll  
Mr. David Gockley  
Michael Kalkstein & Susan English  
Susan Marsch,  
*in memory of Louise P. and Melvin Marsch*  
Hiro & Betty\* Ogawa  
Norma Person,  
*in memory of Evert Person*  
Maria Pitcairn,  
*in memory of John Pitcairn*  
Brayton Wilbur Foundation  
Thomas\* & Barbara Wolfe  
Ward & Diane Zumsteg

## SILVER CIRCLE

Allen Matkins LLP  
Darla & Richard Bastoni  
Dawn Yates Black  
Carol Franc Buck  
Jack Calhoun & Trent Norris  
Janet & Lloyd Cluff  
Donald & Janice Elliott  
Kristina Flanagan  
Gary Glaser & Christine Miller  
Jeffrey & Anne Marie Katz  
Barbara & Ron Kaufman,  
*in honor of Diane B. Wilsey*  
Jeannie Kaufman  
Mr. Lawrence A. Kern  
Robert & Linda Klett  
Joan & William Larkin  
Lisa P. Lindelef  
Mrs. James K. McWilliams  
Dr. Judy C. Miner  
Heidi Munzinger & John Shott,  
*in honor of David Gockley's vision and leadership*  
Carol Potter Peckham  
Elsa & Neil Pering  
Mr. Felipe R. Santiago  
& Mr. Barry T. Joseph  
Ms. Ruth A. Short  
James K. Sokol,  
*in memory of Si & Barbara Sokol*  
Soo & Raj Venkatesan  
Ronald B. Wilkerson  
Ms. Sheila Wishek

## FRIENDS OF THE CENTER

Kenneth J. Adelson  
Mr. & Mrs. David Anderson  
Gordon C. Atkinson  
Frederick & Kathryn Baron  
Michael Bassi & Christy Styler  
Mr. John Bates, Jr.  
Chris Bertics & Kay Chandler  
Mr. & Mrs. Fred B. Bialek  
Mr. Noel T. Bloss  
Jodie M. Bourdet  
Mr. & Mrs. Philip Bowles  
John Buoymaster  
Karen Burtness Prak & Jan Willem Prak  
Seyem & John Cardoza  
Dr. Heidi H. Cary  
Craig & Letitia Casebeer  
Mel & Hella Cheitlin  
Julia Frohlich Cherry  
Maureen Clarke  
Joseph W. Conroy  
Paul & Valerie Crane Dorfman  
John W. Crittenden  
George & Susan Crow

Marc Petty Cruciger, M.D.  
& Quita Jones Cruciger, M.D.  
John Cullison & Diana Kissil  
Janet Cullum  
Dr. & Mrs. Philip S. Dauber  
Craig Dauchy & Sue Crawford  
Mr. & Mrs. Peter W. Davis  
Mr. Charles Dishman  
Delia Fleishhacker Ehrlich  
Lisa Erdberg & Dennis Gibbons  
Margot Fraser Fund  
William S. Freeman  
Barbara B. Friede  
Paul Gantz  
Gilbert-Wrotten Fund  
Ann & Daniel Girard  
Ms. Doris W. Grau  
Don & MaryAnn Graulich  
Claude & Nina Gruen  
Kenneth & Lana Guernsey  
Mr. Patrick P. Gunn  
Mary & Craig Henderson  
Greer & Thayer Hopkins  
Michael R. Jacobson  
Ron Jacobson  
Mr. Craig Jacoby  
Dan & Kim Johnson  
Ms. Mary Kay Kane  
Susan Keyes & Jim Sulat  
James C. Kitch  
Mr. Neil Koris  
Barbara Graham Kreissler  
Karen J. Kubin  
Sheila & Thomas Larsen  
Norman T. Larson  
Paul J. Laveroni  
Mr. & Mrs. Laurence R. Lyons  
Andrew F. Maguire & Douglas Cyr  
Patrick J. Mahoney  
Mr. Charles D. Mann  
Patrick McCabe  
Michael McGinley  
Teresa & Mark Medearis  
Beatriz Mejja  
Karl & Kristen Mills  
Phyllis Moldaw  
Cathy & Howard Moreland

Ronald D. Morrison  
Bill & Carrie Morrow  
Bhushan & Blue Mudbhary  
Frederick T. & Lynn Hart Muto  
Stephen C. Neal  
Paul Nordine  
Helen W. O'Hanlon  
Brad & Julia Peck  
Marianne H. Peterson  
Mandala Pham & Michael Kwende  
Susan Cooper Philpot  
Mark B. Pitchford  
Anna & Frank Pope  
Marya A. Postner  
Patric & Mary Powell  
Mr.\* & Mrs.\* William D. Rasdal  
Mr. Glenn H. Reid  
Mr. & Mrs. John S. Renard  
Louise & Paul Renne  
Michael & Lisa Rhodes  
Dr. David Robinson  
Matt & Yvonne Gonzalez Rogers  
Joseph P. Russoniello  
Louise Adler Sampson  
Mr. Glen Y. Sato  
& Ms. Hope G. Nakamura  
Martin S. Schenker  
Joseph Scherer & Clare Maier  
The Honorable & Mrs. George P. Shultz  
Michael Stern  
Patricia Stich  
Myron Sugarman  
Mark Tanoury  
Frank & Barbara Tatum  
Barbara L. Traisman  
Mr. & Mrs. James S. Tunnell  
Mary Van Voorhees  
Mrs. Marshall I. Wais  
Rosalie V. Weaver  
Christopher & Barbara Westover  
Marilyn & Jack Whitcher  
David & Susan Young  
Peggy & Lee Zeigler  
Anonymous

\* deceased

Wilsey Center Opera  
Campaign Gifts received through  
August 7, 2015



SAN FRANCISCO  
OPERA

# ADMINISTRATION

**David Gockley**  
General Director

**Matthew Shilvock**  
General Director Designate

**Nicola Luisotti**  
Music Director  
Caroline H. Hume Endowed Chair

**Patrick Summers**  
Principal Guest Conductor

**Jon Finck**  
Director of Communications and Public Affairs

**Gregory Henkel**  
Director of Artistic and Music Planning

**Daniel Knapp**  
Director of Production

**Marcia Lazer**  
Director of Marketing

**Michael Simpson**  
Director of Finance and Administration/CFO

**Jarrold Bell**  
Chief Information Officer

**Jennifer Good**  
Director of Music Operations

**Sheri Greenawald**  
Opera Center Director

**Elkhanah Pulitzer**  
Director of Programming, The Wilsey Center for Opera

**Kristen Jones**  
Director of Audience Engagement

**Jessica Koplos**  
Director of Electronic Media

**Daniele McCartan\***  
Costume Director

**Ruth Nott**  
Director of Education

**Teri Xavier**  
Director of Human Resources

**ARTISTIC AND MUSIC PLANNING**  
Sean Waugh, *Artistic Planning Manager*  
DeAnna Sherer, *Music Planning Manager*  
John Churchwell, *Head of Music Staff*

Ilana Rainero-de Haan, *Assistant to the Director of Artistic and Music Planning*  
Valentina Simi, *Artist Services Coordinator and Assistant to the Music Director*  
Manuela Galindo, *Contracts and Accommodations Assistant*  
Michael Bragg, Matthew Naughtin, *Interim Librarians*

Jordi Bernàcer, *Resident Conductor*

**MUSIC STAFF**  
John Churchwell, Tyson Deaton, Dennis Doubin, Bryndon Hassman, Jonathan Kelly, Jonathan Khuner, Vito Lombardi, Joseph Marcheso, Robert Mollicone, Robert Morrison, Christopher Ocasek, Matthew Piatt, Laura Poe, Stephanie Rhodes, Tamara Sanikidze, In Sun Suh, Sun Ha Yoon, Maureen Zoltek

Noah Lindquist, Ronny Michael Greenberg, *Adler Fellows*

**LANGUAGE COACHES**  
Alessandra Cattani, *Italian*  
Patricia Kristof Moy, *French*  
Crystal Ockenfuss, *German*  
Lynne Soffer, *English Diction*

**COMMUNICATIONS**  
Julia Inouye, *Associate Director of Communications*  
Micah Standley, *Editor*  
Matthew Erikson, *Communications Manager*  
Teresa Concepcion, *Communications Associate*  
Ann Farris, *Archive Associate*

**DEVELOPMENT**  
**ADMINISTRATIVE AND DONOR SERVICES**  
David Odenkirchen, *Director of Development Operations*  
Kathleen Esselstyn, *Gift Acknowledgment Coordinator*  
Leela Krishnan, *Development Services Coordinator*  
Chivly Krouch, *Gift Processing Coordinator*  
Genevieve Ennis, *Development Associate*

**ANNUAL GIVING**  
Nicola Rees, *Director of Annual Giving*  
Jennifer Jordan, *Annual Giving Manager*  
Roya Clune, *Annual Giving Associate*

**CORPORATE AND INSTITUTIONAL GIVING**  
Donna Batson, *Director of Foundation and Government Relations*  
Lisette Miles, *Director of Corporate Giving*  
Samantha Stevick, *Corporate and Legacy Giving Associate*

**ENDOWMENT AND LEGACY GIVING**  
Mark Jones, *Director of Endowment and Legacy Giving*  
Mandala Pham, *Legacy Giving Officer*

**INDIVIDUAL AND LEADERSHIP GIVING**  
Andrew Morgan, *Director of Individual and Leadership Giving*  
Deborah Banks, *Senior Leadership Giving Officer*  
Sue Ramsay, *Senior Leadership Giving Officer*  
Dana Gordon, *Senior Individual Giving Officer*  
Joo Eun Lee, *Senior Individual Giving Officer*  
Sandra Chien, *Individual Giving Officer*  
Andrew Maguire, *Director of Donor Stewardship*  
Karman Ferrell Pave, *Director of Special Events*

Katie Cagampan, *Special Events Manager*  
Lisa Bordachar, *Prospect Research Manager*  
Emily Martin, *Individual and Leadership Giving Associate*

**PRINCIPAL GIVING**  
Judith Frankel, *Director of Principal Giving*  
Lynn Vear, *Senior Principal Giving Officer*  
Cathy Lewis, *Principal Giving Manager*

**EDUCATION**  
Charles Chip McNeal, *Curriculum and Program Specialist*  
Alyssa Stone, *Community Programs Manager*  
Joseph Castañeda, *School Programs Associate*  
Julia Petraglia, *Community Programs Coordinator*  
Rebecca Scott, *School Programs Administrator*  
Hector Armienta, Nick Benavides, Erin Bregman, Joshua Raoul Brody, Robert Chastain, Danny Clay, Marcelle A. Dronkers, Patricia Drozda, Hannah Dworkin, Lisa Edsall Giglio, Kevin Gordon, Lua Hadar, Carla Lucero, Rosalyn Nash, Virginia Nichols, Steven Sven Olbash, Aaron Pike, Katie Issel Pitre, Emily Shisko, Alex Stein, Alyssa Stone, Christopher Street, Matthew Wolka, *Teaching Artists*

## EXECUTIVE OFFICES

Linda Steenman, *Assistant to the General Director*  
Claire Padien-Havens, *Administrative Assistant to the Executive Offices & Board of Directors*  
Eliza Fox, *Receptionist/ Administrative Assistant*

## FINANCE

Jess G. Perry, *Senior Budget Manager*  
Christopher Tom, *Controller*  
Mingsy Yan-Lau, *Senior Accountant*  
Elaine Quan, *Senior Accountant*  
Linda Rodriguez, *Senior Accountant*  
Gracie Tang, *Senior Accountant*  
Annabella Tam, *Payroll Administrator*

## HUMAN RESOURCES

Elysse Jimenez, *Human Resources Coordinator*

## INFORMATION SERVICES

Mark Wladika, *Internet and E-Commerce Manager*  
Sapna Patel, *Business Process Improvement Manager*  
Paul Goetz, *Systems Administrator*  
Steve Long, *Network & Systems Administrator*  
Porter Venn, *Database Analyst*  
Sara Lee, *Programmer/ Analyst*

## MARKETING

Valerie York, *Associate Director of Marketing*  
Chi-Hsuan Yang, *Marketing Analyst*  
Kathryn Appleton, *Marketing Manager, Subscriptions*  
Genevieve Neumuth, *Marketing Manager, New Audiences, BRAVO! Club, & Special Events*  
Pamela Sevilla, *Marketing Manager, Single Tickets*  
Ted Schaller, *Marketing Associate, Web Content & Social Media*  
Megan Coss, *Marketing Coordinator, Subscriptions*  
Elisabeth Morgan, *Marketing Coordinator, Single Tickets*  
Tanya Grant, *Marketing Assistant*

## BOX OFFICE

Mark Sackett, *Box Office Manager, Treasurer*  
Marcella Bastiani, *Medallion Society Concierge Manager*  
Jessica Fauver, *Assistant Box Office Manager, First Assistant Treasurer*  
Emily Tilles, *Subscriptions Manager, Assistant Treasurer*  
Jennifer Hughes, *Rebecca Page, Assistant Treasurers*  
Ruth Van Slyke, *Telephone Sales Manager*  
Rochelle Baker, Roberto Bonilla, Gillian Eichenberger, Khalil El-Kareh, Beverlee G. Hassid, Kyle Minor, Jennifer Pollack, Kristin Reyda, *Telephone Sales Assistants*

## FRONT OF HOUSE

Eric Colby, *House Manager*

George Windstrup, *Head Usher*  
Laurent Dela Cruz, *Martin Dias, Starsky Dias, Marialice Dokus, Karen Horvath, Elaine Kawasaki, Eileen Keremitsis, Bill Laschuk, Sharon Lee, Lenore Long, Doug Luyendyk, Dale Nedelco, Wayne Noel, Beth Norris, Jan Padover, Julie Peck, Robert Remple, Bill Repp, Rilla Reynolds, Joe Savin, Kelly Smith, Tom Taffel, Richard Wagner, Steve Weiss, JoAnne Westfall, Ushers*  
Hui Ming Wu, *Show Maid*

## OPERA SHOP

Jay Stebley, *Retail Manager*  
Karen Topp, *Assistant Manager*

## MEDIA

Jessica Shown-Morgan, *Media Coordinator*  
Jeremy Patfield, *Media Administrator*  
Michelle Bueno, Robyn Graham, Anna Calvo Rosenstone, *Media Interns*

## MUSIC OPERATIONS

Clifford Cranna, *Dramaturg*  
Brett Wesner, *Artistic Assistant*

## CHORUS AND BALLET

Ian Robertson, *Chorus Director*  
Fabrizio Corona, *Associate Chorus Master*  
Jim Meyer, *Chorus and Dance Manager*  
Mary Finch, *Assistant Chorus Manager/ Chorus Librarian*  
Emily Adams, *Ballet Pianist*

## ORCHESTRA

Carrie Weick, *Orchestra Librarian*  
Tracy Davis, *Orchestra Manager*  
Timothy Spears, *Assistant Orchestra Librarian/ Assistant Orchestra Manager*

## PRODUCTION

\* Senior Production Staff Member

## PRODUCTION ADMINISTRATION

David Steiner, *Production Controller and Facility Director\**  
Paul Dana, *Support Services Coordinator*  
Arsène Longuelé, *Senior Production Accountant*  
Joshua D. O'Malley, *Production Administrator*  
Allee Pitaccio, *Production and Events Coordinator*

## AUDIO

Doug Mitchell, *Master Audio/Video Engineer*  
Ziggy Tomcich, *Assistant Master Audio/ Video Engineer*

## CARPENTRY

David Hatch, *Master Carpenter*  
Mark Baumann, *Assistant Master Carpenter*

## COSTUME DEPARTMENT

Christopher Verdosci, *Assistant Costume Director*

David Doré, *Senior Production Accountant*

Amy Ashton-Keller, *Master Draper*  
Irene Murray, *Star Rabinowitz, Senior Cutters*

Sally Thomas, *Senior Tailor*  
Cheryl Mennen, *Cutter*  
Kristen Eiden, *Carol Wood, Gillian Haratani, Catharine Bray, Assistant Cutters*

Santiago Suanes, *First Hand*  
Jai Alltizer, *Senior Production Supervisor*  
Kristi Johnson, *Production Supervisor*  
Manuel Gutierrez, *Production Coordinator*

Paula Wheeler, *Senior Milliner*  
Amy Van Every, *Senior Dyer*  
Jersey McDermott, *Senior Craft Artisan*  
Nicole Diascenti, *Junior Workroom Assistant*

Valerie Galindo, *Shopper*  
Alexandra Leon, *Production Assistant*

## ELECTRICS

Leon Parsons, *Master Electrician*  
Michael Anderson, *Assistant Master Electrician*  
Maria T. Mendoza, *Projection Coordinator*  
Erik Docktor, *Projection Programmer*

## FIGHT DIRECTION

Dave Maier, *Fight Director*

## LIGHTING

Gary Marder, *Resident Lighting Designer\**  
Eric Furbish, *Sarah Tundermann Assistant Lighting Designers*  
Conor Mulligan, *Gilbert V. Hemsley, Jr. Lighting Intern*  
Devorah Kengmana, *Lighting Intern*

## PROPERTIES

Lori Harrison, *Master of Properties*  
John Del Bono, *Assistant Master of Properties*  
Fred Wielandt, *Interim Assistant Master of Properties*

## SAN FRANCISCO OPERA WORKSHOP

Dale Haugo, *Scenic Artist in Charge*  
John Del Bono, *Interim Workshop and Warehouse Foreman*

## STAGING STAFF

Darin Burnett, *Production Stage Manager\**  
Lawrence Pech, *Dance Master*  
Lisa Anderson, *Darin Burnett, Jennifer Harber, Gina Hays, Rachel Henneberry, Stage Managers*  
Jose Maria Condemni, *E. Reed Fisher, Jodi Gage, Roy Rallo, Morgan Robinson, Lisa-Marie Shuster, Assistant Stage Directors*  
Lisa Anderson, *Sarah Bingel, Jennifer Harber, Gina Hays, Rachel Henneberry, Andrew G. Landis, Shawna Lucey, Jimmy Marcheso,*

Jayne O'Hara, *Thea Railey, Lisa-Marie Shuster, Assistant Stage Managers*

## TECHNICAL DIRECTION

Erik Walstad, *Technical and Safety Director\**  
Ryan O'Steen, *Assistant Technical Director*

## WARDROBE

Geoffry M. Craig, *Wardrobe Head*  
Cynthia Fusco, *Robert Horek, José Téllez Ponce, Catherine Verdier, Assistants*

## WIG AND MAKEUP

Jeanna Parham, *Head of Department*  
Vicky Martinez, *Senior Administrative Assistant*  
Ashley Joyce, *Second Assistant*  
Sophia Smith, *Wig Assistant*  
Maia Knezevic, *Wig Apprentice*  
Richard Battle, *Marcelo Donari, Denise Gutierrez, William Stewart Jones, Elizabeth Poindexter, Kerry Rider-Kuhn, Melanie Birch, Karalynne Fiebig, Tim Santry, Susan E. Stone, Principal Make-up Artists*  
Judith Disbrow, *William Stewart Jones, Richard Battle, Vicky Martinez, Melanie Birch, Foremen*  
Melanie Birch, *Rick Burns, Denise Gutierrez, Monica Maka, Vicky Martinez, Toby Mayer, Connie Strayer, Karalynne Fiebig, Journeymen*  
Christina Martin, *Sophia Smith, Maia Kzenzevic, Ashley Joyce, Pamela Johnson, Erin Johnson, Associates*

## REHEARSAL

Marin Venturi, *Rehearsal Department Director*  
Kali Wilson, *Rehearsal Administrator*  
Trey Costerisan, *Rehearsal Assistant and Supernumeraries Coordinator*  
Ellen Presley, *Rehearsal Assistant and Merola Scheduler*  
Jessie Neilson, *Rehearsal Assistant / Child Wrangler*

## SAN FRANCISCO OPERA CENTER

Mark Morash, *Director of Musical Studies*  
Chris Bragg, *Administrative Director*  
Karen Jine, *Company Manager*  
Jo Ann McStravick, *Artists' Services and Auditions Administrator*  
Cesar Ulloa, *Master Voice Teacher*

Dr. Myron Marx, *Company Medical Adviser*  
Seyfarth Shaw LLP, *Counsel*  
Armanino LLP, *Independent Public Accountants*  
Y.A. Tittle and Associates, *Insurance Brokers*  
Cory Weaver, *Official Photographer*

Yamaha is the Official Piano of San Francisco Opera  
Pianos supplied by Music Exchange



Kay Stern  
Concertmaster



Laura Albers  
Associate Concertmaster



Heidi Wilcox  
Assistant Concertmaster



Jennifer Cho  
First Violin



Dawn Harms  
First Violin



Mariya Borozina  
First Violin



Barbara Riccardi  
First Violin



Leonid Igudesman  
First Violin



Asuka Annie Yano  
First Violin



Wenyi Shih  
First Violin  
Regular Substitute



Robin Hansen  
First Violin  
Regular Substitute



Jeremy Preston  
Principal  
Second Violin



Martha Simonds  
Associate Principal  
Second Violin



Beni Shinohara  
Assistant Principal  
Second Violin



Eva Karasik  
Second Violin



Leslie Ludena  
Second Violin



Linda Deutsch  
Second Violin



Craig Reiss  
Second Violin



Joseph Edelberg  
Second Violin  
Regular Substitute



Marianne Wagner  
Second Violin  
Regular Substitute



Carla Maria Rodrigues  
Principal  
Viola



Sergey Rakitchenkov  
Associate Principal  
Viola



Paul Nahhas  
Assistant Principal  
Viola



Patricia Heller  
Viola



Jonna Hervig  
Viola



Natalia Vershilova  
Viola



Joy Fellows  
Viola



David Kadarau  
Principal  
Cello



Thalia Moore  
Associate Principal  
Cello



Nora Pirquet  
Associate Principal  
Cello



Emil Miland  
Cello



Victoria Ehrlich  
Cello



Ruth Lane  
Cello



Joseph Lescher  
Principal  
Bass



Jonathan Lancelle  
Associate Principal  
Bass

# SAN FRANCISCO ORCHESTRA CONTINUED



Steven D'Amico  
Assistant Principal  
Bass



Shinji Eshima  
Bass



Mark Drury  
Bass



Julie McKenzie  
Principal  
Flute



Patricia Farrell  
Flute



Stephanie McNab  
Flute & Piccolo



Mingjia Liu  
Principal  
Oboe



Deborah Henry  
Assistant Principal  
Oboe



Janet Popesco  
Archibald  
Oboe & English Horn



Deborah Shidler  
Oboe  
Regular Substitute



Jose Gonzalez  
Granero  
Principal Clarinet



Joanne Burke Eisler  
Assistant Principal  
Clarinet



Anthony Striplen  
Clarinet &  
Bass Clarinet



Rufus Olivier  
Principal  
Bassoon

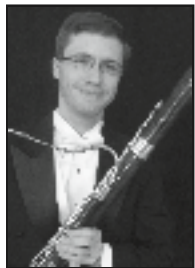

Daniel MacNeill  
Bassoon



Michael Severance  
Bassoon &  
Contrabassoon



Kevin Rivard  
Co-Principal  
Horn



Christopher Cooper  
Acting Co-Principal  
Horn



Keith Green  
Horn



Brian McCarty  
Horn



Lawrence Ragent  
Horn

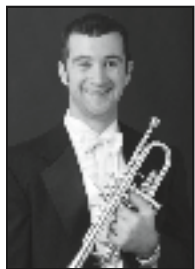

Adam Luftman  
Principal  
Trumpet



William Holmes  
Trumpet



John Pearson  
Trumpet



Samuel Schlosser  
Principal Trombone



Donald Kennelly  
Trombone

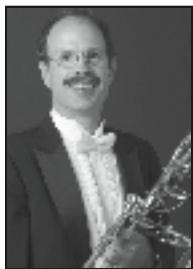

David Ridge  
Trombone &  
Bass Trombone



Zachariah Spellman  
Tuba/Cimbasso



John Burgardt  
Timpani



Richard Kvistad  
Principal Percussion &  
Associate Timpani



Patricia Niemi  
Percussion



Olga Ortenberg  
Rakitchenkov  
Harp



Tracy Davis  
Orchestra Manager



Carrie Weick  
Librarian



Timothy Spears  
Assistant Orchestra  
Manager & Librarian

Most photos by John Martin. Not pictured: Lev Rankov, First Violin; Eric Sung, Cello, Regular Substitute.

# REGULAR CHORUS



Kathleen Bayler  
*Soprano*



Sara Colburn  
*Soprano*



Dvora Djoraev  
*Soprano*



Mary Finch  
*Soprano*



Claire Kelm  
*Soprano*



Elisabeth Rom Lucio  
*Soprano*



Angela Eden Moser  
*Soprano*



Rachelle Perry  
*Soprano*



Virginia Pluth  
*Soprano*



Carole Schaffer  
*Soprano*



Mitzie Kay Weiner  
*Soprano*



Roberta Bowman  
*Mezzo-Soprano*



Janet Campbell  
*Mezzo-Soprano*



Sally Mouzon  
*Mezzo-Soprano*



Sally Munro  
*Mezzo-Soprano*



Erin Neff  
*Mezzo-Soprano*



Laurel Porter  
*Mezzo-Soprano*



Laurel Rice  
*Mezzo-Soprano*



Shelley Seitz  
*Mezzo-Soprano*



Claudia Siefer  
*Mezzo-Soprano*



Nicole Takesono  
*Mezzo-Soprano*



Donna Turchi  
*Mezzo-Soprano*



C. Michael Belle  
*Tenor*



Alan Cochran  
*Tenor*



Chris Corley  
*Tenor*



Daniel Harper  
*Tenor*



Christopher Jackson  
*Tenor*



Phillip Pickens  
*Tenor*



Chester Pidduck  
*Tenor*



Colby Roberts  
*Tenor*



Sigmund Seigel  
*Tenor*



Dan Stanley  
*Tenor*



Andrew Truett  
*Tenor*



Richard Walker  
*Tenor*



Torlef Borsting  
*Baritone*

## SAN FRANCISCO OPERA REGULAR CHORUS CONTINUED



Frank Daniels  
Baritone



Cameron Henley  
Baritone



Ken Johnson  
Baritone



David Kekuewa  
Baritone



Bojan Knežević  
Bass



Frederick Matthews  
Baritone



Jim Meyer  
Bass



William O'Neill  
Bass



William Pickersgill  
Bass



Valery Portnov  
Bass



Ken Rafanan  
Baritone



Michael Rogers  
Baritone



Jere Torkelsen  
Baritone

*Most photos by  
John Martin.*

*Carole Schaffer  
and Claudia Siefer  
photos by  
Pamela Dale.*

## SAN FRANCISCO OPERA CORPS DANCERS



David Bier  
*Leave of Absence*



Brook Broughton



Blanche Hampton



Bryan Ketron



Michael Kruzich  
*Leave of Absence*



Michael Levine



Rachel Speidel Little

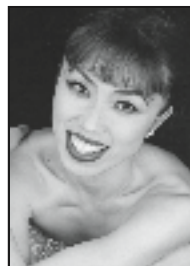

Chiharu Shibata

**ARTISTS**

Julie Adams † ♪  
 Ain Anger\*  
 Paul Appleby\*  
 James Asher  
 René Barbera ♪  
 Piotr Beczala  
 Vitaliy Bilyy\*  
 Jordan Bisch  
 Corey Bix  
 Stephanie Blythe  
 Kathryn Bowden † ♪  
 William Burden  
 Malin Byström\*  
 Catherine Cook † ♪  
 Sasha Cooke  
 Alessandro Corbelli  
 Ginger Costa-Jackson  
 Leah Crocetto † ♪  
 Richard Croft  
 David Curry\*  
 Diana Damrau  
 Nikki Einfeld † ♪  
 Michael Fabiano  
 Greg Fedderly  
 Elizabeth Futral  
 Martin Gantner\*  
 A.J. Glueckert † ♪  
 Matthew Grills  
 Erika Grimaldi\*  
 Greer Grimsley  
 Philip Horst † ♪  
 Brian Jagde † ♪  
 Brandon Jovanovich  
 Nadia Krasteva\*  
 Mariucz Kwiecien  
 Daniela Mack † ♪  
 Elliot Madore\*  
 Riccardo Massi\*  
 Karita Mattila  
 Lucas Meachem † ♪  
 Brian Mulligan  
 Edward Nelson † ♪  
 Zachary Nelson\*  
 René Pape  
 Jacqueline Piccolino † ♪  
 Lee Poulis  
 Scott Quinn\*  
 Anthony Reed † ♪  
 Alfred Reiter  
 Irene Roberts

Ekaterina Semenchuk\*  
 Albina Shagimuratova  
 Alek Shrader † ♪  
 Nadine Sierra † ♪  
 Andrea Silvestrelli  
 Rafał Siwek\*  
 Efraín Solís † ♪  
 Joel Sorensen  
 Krassimira Stoyanova\*  
 Matthew Stump † ♪  
 Michael Sumuel ♪  
 Daniel Sumegi † ♪  
 Zanda Švėde † ♪  
 Nicolas Testé\*  
 Wayne Tigges  
 Maria Valdes † ♪  
 Chong Wang † ♪  
 Nian Wang † ♪  
 Rachel Willis-Sørensen\*

**CONDUCTORS**

Jiří Bělohlávek  
 Sir Mark Elder\*  
 Giuseppe Finzi  
 Lawrence Foster\*  
 James Lowe\*  
 Nicola Luisotti  
 Carlo Montanaro\*  
 Patrick Summers ♪

**DIRECTORS**

Calixto Bieto\*  
 Lee Blakeley\*  
 Michael Cavanagh  
 Laurie Feldman  
 Polly Graham\*  
 Marie Lambert\*  
 David Poutney  
 Roy Rallo  
 Joan Anton Recchi\*  
 Ian Rutherford\*  
 Emilio Sagi  
 Harry Silverstein  
 Olivier Tambosi  
 Francesca Zambello

**PRODUCTION DESIGNERS**

Jun Kaneko  
 Tanya McCallin\*  
 Vicki Mortimer\*  
 Frank Philipp Schlössmann  
 Niki Turner\*

**SET DESIGNERS**

Zack Brown  
 Llorenç Corbella  
 Alfons Flores  
 Erhard Rom  
 Michael Yeargan

**COSTUME DESIGNERS**

Pepa Ojanguren  
 Mercè Paloma\*  
 Dunya Ramicova  
 Mattie Ullrich\*

**LIGHTING DESIGNERS**

Paule Constable\*  
 Rick Fisher\*  
 Gary Marder  
 Tim Mitchell\*  
 Benjamin Naylor\*  
 Paul Pyant  
 Jeremy Turnbull\*

**PROJECTION DESIGNERS**

David Haneke\*  
 Erhard Rom

**SOUND DESIGNERS**

Tod Nixon

**CHOREOGRAPHERS**

Nuria Castejón  
 Andrew George\*  
 Jo Jeffries\*  
 Lawrence Pech  
 Lorena Randi\*  
 Colm Seery\*

\* San Francisco Opera debut

† = Former Adler Fellow

‡ = Current Adler Fellow

♪ = Merola Opera Program participant (past or present)

**Ian Robertson**, *Chorus Director*

**Fabrizio Corona**, *Associate Chorus Master*

**Jim Meyer**, *Chorus and Dance Manager*

**Mary Finch**, *Assistant Chorus Manager/*

*Chorus Librarian*

**REGULAR CHORUS**

Kathleen Bayler \*  
 Roberta Bowman  
 Janet Campbell  
 Sara Colburn  
 Dvora Djorae  
 Mary Finch \*  
 Claudia Haider  
 Claire Kelm\*  
 Elisabeth Rom Lucio  
 Angela Eden Moser  
 Sally Mouzon \*  
 Sally Porter Munro \*  
 Erin Neff \*  
 Rachele Perry  
 Virginia Pluth \*  
 Laurel Cameron Porter \*  
 Laurel Rice  
 Shelley Seitz  
 Carole Schaffer \*  
 Nicole Takesono \*  
 Donna Turchi  
 Mitzie Weiner

C. Michael Belle \*  
 Torlef Borsting \*  
 Alan Cochran \*  
 Chris Corley  
 Frank Daniels  
 Daniel Harper  
 Cameron Henley  
 Christopher Jackson \*  
 Ken Johnson  
 David Kekuewa  
 Bojan Knežević \*  
 Frederick Matthews  
 Jim Meyer  
 William O'Neill \*  
 Phillip Pickens \*  
 William Pickersgill \*  
 Chester Pidduck \*  
 Valery Portnov  
 Ken Rafanan  
 Colby Roberts  
 Michael Rogers \*  
 Sigmund Seigel  
 Dan Stanley  
 Jere Torkelsen \*  
 Andrew Truett \*  
 Richard Walker \*

\*Chorus member appearing in a Solo Role

**EXTRA CHORUS**

Buffy Baggott  
 Elizabeth Baker  
 Jennifer Brody  
 Johanna Bronk  
 Angela Cadelago  
 Katie Carlson  
 Karen Winner Huff  
 Silvie Jensen  
 Carolyn Jordan  
 Sara LeMesh  
 Katherine McKee  
 Eileen Meredith  
 Frances Peterson  
 Aimée Puentes  
 Lori Willis  
 Jacque Wilson  
 Kali Wilson  
 Angélique Zuluaga

Richard Block  
 Micah Epps  
 Adam Flowers  
 Timothy Foster  
 Peter Girardôt  
 Thomas Hart  
 Michael Jankosky  
 Jimmy Kansau  
 Bradley Kynard  
 Anthony P. McGlaun  
 Raymond Martinez  
 Michael Mendelsohn  
 Jim Monios  
 Jess G. Perry  
 Keith Perry  
 Samuel Rabinowitz  
 Tom Reed  
 Pedro Rodelas  
 Alfredo Rodriguez  
 Clifton Romig  
 Karl Saarni  
 Alexander Taite  
 Michael Taylor  
 Nicholas Volkert



# CORPS DANCERS

Lawrence Pech, *Dance Master*

Laura Alexich  
Brook Broughton †  
Jamielyn Duggan  
Blanche Hampton †  
Ilana Jonas  
Rachel Speidel Little †  
Angela Dice Nguyen  
Chiharu Shibata †

David M. Bier †\*  
Gregory DeSantis  
Stephen Di Biase  
Bryan Ketron †  
Michael Kruzich †\*  
Michael Levine †  
Jekyns Peláez

\* Leave of Absence  
† Tenured

## ACROBATS

Zachary Diener  
Peter Greathouse  
Brian Patterson

San Francisco Opera extends its gratitude and appreciation to the following labor organizations whose members, artists, craftsmen, and craftswomen greatly contribute to our performances:

AMERICAN FEDERATION OF MUSICIANS, LOCAL 6

AMERICAN GUILD OF MUSICAL ARTISTS, INC.

INTERNATIONAL ALLIANCE OF THEATRICAL STAGE EMPLOYEES, LOCAL 16

THEATRICAL WARDROBE UNION, LOCAL 784, I.A.T.S.E.

MAKE-UP ARTISTS AND HAIR STYLISTS UNION, LOCAL 706, I.A.T.S.E.

THE ART DIRECTORS GUILD & SCENIC, TITLE AND GRAPHIC ARTISTS LOCAL 800

UNITED SCENIC ARTISTS LOCAL USA – 829, I.A.T.S.E.

BOX OFFICE AND FRONT OF HOUSE EMPLOYEES UNION, LOCAL B-18



# ORCHESTRA

Nicola Luisotti, *Music Director*

Caroline H. Hume Endowed Chair

Patrick Summers, *Principal Guest Conductor*

Jordi Bernàcer, *Resident Conductor*

## FIRST VIOLIN

Kay Stern, *Concertmaster*  
Laura Albers, *Associate Concertmaster* \*  
Heidi Wilcox, *Assistant Concertmaster*  
Jennifer Cho  
Dawn Harms  
Mariya Borozina  
Lev Rankov  
Barbara Riccardi  
Leonid Igudesman  
Asuka Annie Yano  
Wenyi Shih \*\*  
Robin Hansen \*\*

## SECOND VIOLIN

Jeremy Preston, *Principal*  
Martha Simonds, *Associate Principal* \*  
Beni Shinohara, *Assistant Principal*  
Eva Karasik  
Leslie Ludena  
Linda Deutsch Twohy  
Craig Reiss  
Joseph Edelberg\*\*  
Marianne Wagner \*\*

## VIOLA

Carla Maria Rodrigues, *Principal*  
Sergey Rakitchenkov, *Associate Principal* \*  
Paul Nahhas, *Assistant Principal*  
Patricia Heller  
Jonna Hervig  
Natalia Vershilova  
Joy Fellows

## CELLO

David Kadarau, *Principal*  
Thalia Moore, *Associate Principal* \*  
Nora Pirquet, *Acting Assistant Principal*  
Emil Miland  
Victoria Ehrlich  
Ruth Lane  
Eric Sung \*\*

## BASS

Joseph Lescher, *Principal*  
Jonathan Lancelle, *Associate Principal* \*  
Steven D'Amico, *Assistant Principal*  
Shinji Eshima  
Mark Drury

## FLUTE

Julie McKenzie, *Principal*  
Patricia Farrell \*  
Stephanie McNab

## PICCOLO

Stephanie McNab

## OBOE

Mingjia Liu, *Principal*  
Deborah Henry, *Assistant Principal* †  
Deborah Shidler \*\*  
Janet Popesco Archibald \*

## ENGLISH HORN

Janet Popesco Archibald

## CLARINET

Jose Gonzalez Granero, *Principal*  
Joanne Burke Eisler, *Assistant Principal* \*  
Anthony Striplen

## BASS CLARINET

Anthony Striplen

## BASSOON

Rufus Olivier, *Principal*  
Daniel MacNeill \*  
Michael Severance

## CONTRABASSOON

Michael Severance

## HORN

Kevin Rivard, *Co-Principal*  
Christopher Cooper, *Co Principal* \*\*  
Keith Green  
Brian McCarty  
Lawrence Ragent

## TRUMPET

Adam Luftman, *Principal*  
William Holmes  
John Pearson \*

## TROMBONE

Samuel Schlosser, *Principal*  
Donald Kennelly  
David Ridge

## TUBA/CIMBASSO

Zachariah Spellman

## TIMPANI

John Burgardt

## PERCUSSION

Richard Kvistad, *Principal/Associate Timpani*  
Patricia Niemi

## HARP

Olga Rakitchenkov

## LIBRARIAN

Carrie Weick  
Timothy Spears, *Assistant*

## ORCHESTRA MANAGER

Tracy Davis  
Timothy Spears, *Assistant*

\* Principal for one or more season operas

† Leave of absence

\*\* Season substitute



# LEADERSHIP CIRCLE

Leadership Circle donors provide an extraordinary level of financial support to San Francisco Opera each season, with gifts ranging from \$25,000 to \$1,000,000 and greater. We are proud to recognize the philanthropy of these individuals.

## COMPANY SPONSORS

### \$1,000,000 AND GREATER

Norby Anderson  
The Dolby Family<sup>A</sup>  
Roberta & David Elliott  
Ann & Gordon Getty  
Foundation  
John A. & Cynthia Fry Gunn<sup>A</sup>  
Franklin & Catherine Johnson  
Edmund W. &  
Jeannik Méquet Littlefield Fund  
Steven M. Menzies  
Bernard & Barbro Osher  
Jan Shrem &  
Maria Manetti Shrem<sup>A</sup>  
Phyllis C. Wattis  
Endowment Funds  
Diane B. Wilsey<sup>A</sup>  
Anonymous (2)

## CHAIRMAN'S CIRCLE

### \$500,000 TO \$999,999

Keith & Priscilla Geeslin  
San Francisco Opera Guild  
Mr. & Mrs. David T. Traitel<sup>A</sup>

## PRESIDENT'S CIRCLE

### \$250,000 TO \$499,999

Mrs. John Maxwell Bryan  
Dr. & Mrs. William M. Coughran  
Leslie & George Hume  
Mr. & Mrs. Burgess Jamieson  
Dianne & Tad Taube<sup>A</sup>  
Thomas\* & Barbara Wolfe  
Anonymous (1)

## DIAMOND CIRCLE

### \$100,000 TO \$249,999

Helen Berggruen  
Jane Bernstein & Bob Ellis  
Ms. Annette Campbell-White &  
Dr. Ruediger Naumann-Etienne  
Robert & Laura Cory  
Jerome L. & Thao N. Dodson  
Concepción S. &  
Irwin Federman  
Mr. Peter Fenton  
Arlene & Doug Giancoli

Mary & Nicholas Graves  
John & Sylvia Hughes  
Mr. & Mrs. C. Bradford Jeffries<sup>A</sup>  
Jennifer Coslett MacCreedy  
J. Landis & Sharon Martin  
Family Foundation  
Mr. & Mrs. J. Patterson McBaine  
Gladyne K. Mitchell &  
Holbrook T. Mitchell  
Sara & Bill Morgan  
The Oshman Family  
Foundation  
Gertrud & Harold\* A. Parker  
Arthur & Toni Rembe Rock  
Fran Rominger  
Betty & Jack Schafer  
Ms. Vivian M. Stephenson\* &  
Ms. Margarita Gandia  
Anonymous (1)

## PLATINUM CIRCLE

### \$50,000 TO \$99,999

Dr. & Mrs. Robert Baer  
Mrs. Rachael Balyeat<sup>A</sup>  
Mr. & Mrs. Joachim Bechtel<sup>A</sup>  
Athena & Timothy Blackburn<sup>A</sup>  
John & Romana Bracco<sup>A</sup>  
Jack Calhoun & Trent Norris<sup>A</sup>  
Paul & Valerie Crane Dorfman  
Mr. & Mrs. Reid W. Dennis  
Robert & Julie Dickson  
Carol & Dixon Doll<sup>A</sup>  
Bob Epstein & Amy Roth  
Mr. & Mrs. Noel Fenton  
Elizabeth Pang Fullerton  
Foundation  
Richard B. Fullerton  
Foundation  
Bruce W. Hyman &  
Simone M. Quarré  
Barbara K. Jackson  
Stephen & Choongja Kahng  
William & Gretchen Kimball  
Fund<sup>A</sup>  
Dr. Susan Kroll &  
Mr. Mark R. Kroll  
Dr. & Mrs. John Lavgorna<sup>A</sup>  
Peter & Debby Magowan

Mr. & Mrs. Burton J. McMurtry  
Mrs. James K. McWilliams<sup>A</sup>  
Nancy S. Mueller  
Anne B. Popkin  
Pamela & Richard Rigg<sup>A</sup>  
Linnea & George R. Roberts<sup>A</sup>  
Denise Littlefield Sobel  
Roselyne Chroman Swig<sup>A</sup>  
Soo & Raj Venkatesan  
Ms. Sheila Wishek  
S. Shariq Yosufzai &  
Brian James  
Anonymous (1)

## GOLD CIRCLE

### \$25,000 TO \$49,999

Emily & Dolph Andrews<sup>A</sup>  
Andrew J. Ball &  
Corinne Winter  
Darla & Richard Bastoni<sup>A</sup>  
Betty & Fred Bialek  
Dawn Yates Black  
Lucia Bogatay &  
Thomas Wickens\*  
Edward Paul Braby, M.D.  
Ms. Maria Cardamone &  
Mr. G. P. Matthews  
Peter & Jane Carpenter  
Mr. & Mrs. Dennis L. Carter  
Mr. & Mrs. David Chamberlain  
Alice Corning &  
Richard Massey  
Drs. John & Lois Crowe  
Mr. & Mrs. Peter W. Davis  
Shirley Davis & Paul Sack  
Annina R. Demmon  
Lisa Erdberg &  
Dennis Gibbons  
Kristina Flanagan  
Mr.\* & Mrs. Arthur J. Fritz, Jr.<sup>A</sup>  
Dr. Alper Garren  
Charles D. Goodman  
Ms. Wanda Lee Graves  
Anne Gray<sup>A</sup>  
Mrs. Clelia M. Gray  
Michael A. Harrison &  
Susan Graham Harrison  
Jane & David Hartley

James A. Heagy,  
in memory of Jayne Heagy  
Mary & Craig Henderson  
Anne & Timothy Kahn  
Joseph D. Keegan, Ph.D.<sup>A</sup>  
Mr. Lawrence A. Kern  
Karen J. Kubin  
Noelle Leca &  
Michael Moradzadeh  
Bernice & John Lindstrom  
Dr. & Mrs. H. H. Loomis, Jr.  
Yasmin & Oren Lukatz  
Sue & Phil Marineau  
Mr. Nion T. McEvoy  
Teresa & Mark Medearis<sup>A</sup>  
Don & Rene Morgan  
Marina & Ben Nelson  
Hiro & Betty\* Ogawa<sup>A</sup>  
Mrs. Carol E. Parker &  
Dr. Gerhard H. Parker  
Carol Potter Peckham  
Neil & Elsa Pering  
The Sarah Ratchye &  
Edward Frank  
Family Foundation<sup>A</sup>  
Mr. & Mrs. John S. Renard<sup>A</sup>  
Ms. Karen Richardson &  
Mr. Jon Rubinstein  
The Theodore Rosenberg  
Charitable Foundation,  
in honor of  
Rose O'Shaughnessy<sup>A</sup>  
Chandra & Michael Rudd<sup>A</sup>  
Drs. Corazon &  
Martin Sanders  
Mr. & Mrs. Isaac Stein  
Mr. & Mrs. James R. Swartz<sup>A</sup>  
Drs. Oldrich &  
Silva Vasicek  
Barbara M. Ward &  
The Honorable Roy L. Wonder  
Ms. Christina Warren &  
Dr. Elizabeth DeBruin Warren  
Ronald & Emely Weissman  
Sharon & Clark Winslow  
James & Beth Wintersteen  
Dr. & Mrs. John A. Zderic  
Anonymous (1)

\* deceased    <sup>A</sup> indicates Series A Box Holder



# MEDALLION SOCIETY

San Francisco Opera gratefully recognizes the commitment and generosity of our Medallion Society members, who have made gifts between \$3,000 and \$24,999.

Kristina Flanagan, *President*,  
2013–Present  
Cathy MacNaughton, *President*,  
2008–2013  
Mrs. Harry Wetzel, *President*,  
1995–2003  
Diane B. Wilsey, *President*, 1988–1994  
Harriet Meyer Quarré,  
*Founding President*, 1983–1987

## SILVER CIRCLE

**\$15,000 TO \$24,999**

Stefan & Nataly Arnon  
Edward\* & Eleonore Aslanian  
Mr. Brian G. Atwood &  
Ms. Lynne H. Edminster  
Dr.\* & Mrs. Joseph Bernstein  
David Bertoni  
Nordin & Donna Blacker  
Jared & Claire Bobrow  
Mr. & Mrs. Philip Bowles  
Mr. & Mrs. Jerry Brenholz  
Alan R. & Sally J. Brudos  
Lorna Meyer Calas & Dennis Calas  
Frances Campra  
Paula & Bandel Carano<sup>A</sup>  
Julia Frohlich Cherry  
Frederick S. Chung & Kimberly Chun  
Janet & Lloyd Cluff  
Michèle Beigel Corash & Larry Corash  
Donald & Janice Elliott  
Ms. Jacqueline Evans  
Dr. Nanette Gartrell &  
Dr. Dee Mosbacher, Ph.D., M.D.  
Mrs. Robert M. Greenwood  
Stephen & Diane Heiman  
Marie & Palmer Hotz  
Mary & Russell Johnson  
Michael Kalkstein & Susan English  
Barbara & Ron Kaufman  
Jeannie Kaufman  
Jack Klingelhofer  
Mr. Randall E. Laroche &  
Mr. David Laudon  
Sheila & Thomas Larsen  
Mr. Norman T. Larson  
Mary Lemmon  
Tom Lockard & Dr. Alix Marduel  
Drs. May Loo & William Thurston  
Dr. Timothy J. Marten, M.D. &  
Ms. Mary C. Heylin  
Elaine McKinley & Kit Durgin  
Dennis J. McShane, M.D. &  
Hon. Richard S. Gordon  
Bill Medigovich  
Mr. Alex Mehran  
Dr. Maya D. Meux

Christine Miller & Gary Glaser  
Diane Compagno Miller  
Miss Vivienne E. Miller  
Karl & Kristen Mills  
Carol Mirenda & Warren Lee  
Phyllis Moldaw  
Ms. Alice Ames Morison &  
Dr. Oakley Hewitt  
Mr. & Mrs. Julian E. Orr  
Mrs. William H. Orrick, Jr. &  
Diana V. Rogers  
Marie Kendrick Otto Foundation  
Dr. Elisabeth Pate-Cornell &  
Adm. James O. Ellis, Jr.  
Mrs. George A. Pope<sup>A</sup>  
Dr. & Mrs. J. Leighton Read  
Mr. & Mrs. Robert Redfern-West  
Mr. Glenn H. Reid  
Louise H. Renne & Paul A. Renne  
Mrs. William C. Robison  
Mrs. Edward W. Rosston  
Bob & Terri Ryan  
Mr. Felipe R. Santiago &  
Mr. Barry T. Joseph  
Christopher & Trudi Seiwald  
The Honorable &  
Mrs. George P. Shultz<sup>A</sup>  
Dr. & Mrs. Jon F. Sigurdson  
Mr. & Mrs. Raj Singh<sup>A</sup>  
Mr. Abraham D. Sofaer  
Mrs. Joyce Stupski  
Maureen & Craig Sullivan  
Barbara & Eugene Toschi  
Ann Classen Treadwell  
Diane & Howard Zack  
Lida & Alejandro Zaffaroni  
Peter & Donna Zuber  
Ward & Diane Zumsteg  
Anonymous (1)

## INTERMEZZO

**\$10,000 TO \$14,999**

Dr. Afsaneh Akhtari<sup>A</sup>  
Bart & Daphne Araujo  
Dr. Ross Armstrong  
Greer & Veronica Arthur<sup>A</sup>  
Dr. Nancy L. Ascher  
Babcock Family  
David & Christine Balabanian  
Mr. & Mrs. Paul Bancroft  
Constance Goodyear Baron &  
Barry C. Baron, M.D.  
Kathryn & Frederick Baron  
Brigid S. Barton  
Michael Bassi & Christy Styer  
Frank S. Bayley  
Mr. Jean-Jacques Bienaime

Nawaf & Susan Bitar  
Arnold & Barbara Bloom  
Dr. Sean P. Bohan  
Mrs. Corwin Booth  
Ms. Barbara Brown<sup>A</sup>  
Mr. Theodore W. Brown  
Elissa Buie & David Yeske  
Rike & Klaus Burmeister  
Michael & Marilyn Cabak<sup>A</sup>  
Mrs. John C. Callan  
Frank & Pat Carrubba  
Mr. & Mrs. Lyman H. Casey<sup>A</sup>  
Jeffrey Chambers & Andrea Okamura  
Mr. & Mrs. W. S. Child  
Leonard & Marie Collins  
Mrs. Marion Moore Cope<sup>A</sup>  
Michael & Jean Couch  
George & Susan Crow  
Mr. John S. Cullison &  
Ms. Diana Kissil  
Yogen K. & Peggy Dalal  
Timothy D. Dattels &  
Kristine M. Johnson  
Dr. & Mrs. Philip S. Dauber  
John\* & Bonnie Demergasso  
Marvin Dennis  
Mr. Dave Dillon  
Mr. & Mrs. J. Philip DiNapoli  
Mrs. Peter Dinkelspiel  
Donna Dubinsky & Leonard Shustek  
Mr. & Mrs. Jeffrey Earl  
Delia Fleishhacker Ehrlich  
Kathryn C. Ellison  
Dana & Robert Emery  
Mr. Gary P. Encinas\* &  
Mr. James Wright  
Jacqueline & Christian P. Erdman  
Mr. & Mrs. Wesley J. Fastiff  
Doris Fisher  
Dr. Julita Fong  
Mr. Paul Gantz  
Mr. Michael M. Garland &  
Ms. Virginia A. Coe  
Kurt Tristan Geselbracht &  
Francisco Guevara  
Mr. & Mrs. Byron Gill  
Mrs. Rolf Gille,  
In memory of Rolf Gille  
Ann & Daniel Girard  
Dr. & Mrs. Harvey W. Glasser  
Mr. & Mrs. Richard A. Goodrich  
Geoffrey & Marcia Green  
Drs. Christine Guthrie & John Abelson  
Mrs. Peter E. Haas<sup>A</sup>  
Lyndsey Harrison  
Dr. M. Henry Heines &  
Ms. Katherine Fines

Martha & Michael Helms  
Mr. & Mrs. Warner Henry  
Ms. Doreen H. Y. Woo Ho  
Roger & Silvija Hoag  
Mr. & Mrs. Kedreth C. Hogan  
Brian & Rene Hollins  
Mr. Ron Holloway &  
Mr. Doug Hammerich  
Judith Hunt  
Patricia & Philip Jelley  
Ms. Mitzi Johnson  
Susan & Eric Johnston  
Candace Zander Kahn  
Fred & Beth Karren  
Jeffrey & Anne Marie Katz  
Mr. & Mrs. William W. Klaproth  
Robert & Linda Klett  
Ms. Laurie Kottmeyer &  
Ms. Bianca Duarte  
Tobias & Liliana Kunze Briseño  
Bill & Jeanne Landreth  
Mr. & Mrs. William Larkin  
Kurt Latta  
Mr. John E. Lee  
Mr. & Mrs. Theodore Lee  
John & Sandra Leland  
Ms. Miranda Leonard  
Mark & Debra Leslie  
Mr. J. S. Lichty, Jr. & Dr. Darryl L. Raszl  
Raymond Lifchez  
Lisa P. Lindelef  
Sylvia R. Lindsey  
Charlot & Gregory Malin  
Lori & David Marquardt  
Anne Marie & Stephen Massocca<sup>A</sup>  
Patrick McCabe  
Dr. Jack M. McElroy &  
Dr. Mary Ann Skidmore  
Anne & Malcolm McKHenry  
Mr. & Mrs. Paul L. McKaskle  
George & Marie McKinney  
Mr. Robert B. Mison  
Justin Moore  
Thomas & Anne Morton  
Milton Mosk & Thomas Foutch  
Robert Munday & Evamarie Doering  
Dr. Lois Levine Mundie  
Heidi Munzinger & John Shott  
Ms. Marie J. Niemann  
Paul Nordine  
Peggy & Boyce Nute  
Mr. David Oldroyd  
Brian & Kerith Overstreet  
Judy O'Young, M.D. & Gregg Hauser  
Norman & Janet Pease  
Mr. Gil Penchina  
Marianne H. Peterson<sup>A</sup>

\* deceased    <sup>A</sup> indicates Series A Box Holder

## MEDALLION SOCIETY *continued*

Maria Pitcairn<sup>A</sup>  
Mark Posner, MD & Steve Ng  
Peggy & Peter Preuss  
Mrs. Harriet M. Quarré  
Mr. & Mrs. Martin Quinn  
Sally Rench  
Angele & Michael Rice  
Barbara Roach  
Deborah Romer & William Tucker  
Barbara J. Ross  
Elizabeth Boardman Ross  
Mr. James Ross  
Mrs. Afie Royo  
Deborah & Paul Sagues  
Drs. John & Christine Sanguinetti  
Michael & Gini Savage  
Mr. & Mrs. Steven Schroeder  
Mrs. Edwin A. Seipp, Jr.  
Mrs. Zornitza Stefanova<sup>A</sup>  
Dr. Jeffrey L. Stern  
Ms. Lisa J. Stevens Gallo  
Inverlochly Foundation—  
Daniel E. Stone Fund  
Hugh Stuart Center Charitable Trust  
Isobel & Roger Sturgeon  
Amy Tan & Louis De Mattei  
Bob Tandler & Valli Benesch  
Lucy Tompkins, M.D. &  
Stanley Falkow, M.D.  
Mr. & Mrs. James S. Tunnell  
Ms. Mary Turnbull  
Lida Urbanek  
Ms. Barbara Walkowski  
Mrs. Brayton Wilbur  
Mr. & Mrs. Y. Wood Wong  
Judith B. & Joseph Workman  
Mr. & Mrs. Kenneth Zankel  
Anonymous (6)

### BRONZE CIRCLE

#### \$7,500 TO \$9,999

Mr. Paul B. Althouse  
David & Judy Preves Anderson  
The James R. Bancroft Family  
Dr. Barbara Lynn Bessey  
Ms. Marcia Bieber  
Joel & Eileen Birnbaum  
Mr. & Mrs. Robert Brock  
Judy Brady & Drew W. Browning  
Carol Franc Buck<sup>A</sup>  
Mr. George Carter &  
Mr. Chan-Hong Lim  
Mrs. Elizabeth M. Dirsá  
Mr. & Mrs. Vladimir Ermakoff  
Mrs. Perrin Fay  
Mr. Gary A. Getz &  
Dr. Lorrie E. Clemens  
Patrick Hobin  
Ms. Mary Kay Kane  
David & Lillian Lieberman  
Nathaniel M. Lopez  
Mr. Neil MacPhail  
Betty Maddux,  
in memory of Edward Koester

Dan McDaniel, M.D.  
Ernie Mieger  
Mr. & Mrs. Frank Morrow  
Sally & Craig Nordlund  
Frances Petrocelli & Charles B. Wilson  
Patric & Mary Powell  
George & Edith Rosenkranz  
Sande Schlumberger  
Mr. James R. Seitz, Jr.  
Drs. Edward & Dale Sickles  
Dr. & Mrs. Marvin Smoller  
Donald Sobelman & Leishia Woolwine  
Mr. & Mrs. Alan Stanford  
Ms. Francoise Stone  
Ms. Gloria Valair  
Marcia & Hap Wagner  
Anonymous (2)

### BENEFACTOR

#### \$5,000 TO \$7,499

Dr. Valerie Abad & Mehdi Ghadiani  
Kendall & Claire Allphin  
Robert M. Anderson &  
Kyong Shik Eom  
Mr. & Mrs. Steven Anderson  
Mr. & Mrs. Jerome Ashford  
Jeffrey Beane, M.D. & David Wingate  
Anna & Robert P. Berryman, Jr.  
Jennifer Michie Bienaime  
Donald Blais & Michael McGinley  
Mr. Harold Blajwas & Dr. Alisa Burgess  
J. Dennis Bonney  
Gary Bottone  
Robert Brody & Andrea Jacoby  
Joseph & Linda Bronson  
William S. Buettner  
Mr. & Mrs. Nelson Byrne  
Mr. & Mrs. John E. Cahill, Jr.  
Mirta & Randall Cali  
Dr. James M. Campbell  
Oscar Celli & Roger Busse  
Solomon Cera & Chandra Sen  
Martin Checov & Timothy J. Bause  
Ms. Carlyn Clause &  
Mr. Alexander L. Brainerd  
Dr. Vicki L. Coe  
George W. Cogan & Fannie Allen  
Drs. Richard & Sandra Cohen  
Mr. Robert D. Cooter  
Mr. Craig Corbitt & Ms. Nancy Stoltz  
Mr. Jon Cosby & Ms. Kathi Gwynn  
Ron & Shahla Cowan  
Mr. Wesley Cox  
Copley E. Crosby &  
Marianne A. Welmers  
Dr. & Mrs. Alexander Cross  
Mary A. Culp  
Donald & Jeanne Dana  
Mr. Jeffrey Dauber  
Jan Deming & Jeff Goodby  
Mr. Orlando Diaz-Azcuy  
Mrs. Michael D. Dooley  
Mr. & Mrs. William G. Doolittle  
Mr. & Mrs. Jerome Duluk

Ed & Barbara Eschbach  
Mr. & Mrs. Michael Fahey  
Alexander Fetter & Lynn Bunim  
Elise & Tully Friedman  
Donald & Patricia Frischmann  
John & Paula Gams  
Mr. Stephen P. Gill &  
Mrs. Margaret Gill  
Mr. David Gockley  
Dr. Erica Goode & Hon. Barry Goode  
Mr. & Mrs. Joseph W. Goodman  
Dr. Kathleen Grant  
Don & MaryAnn Graulich  
Sallie Griffith  
Mrs. Simone Haas &  
Mr. Scott Zumsteg  
Helen & Dr. Glenn Hakanson  
Bro Halff  
Mollie Hedges & Laurel Lembo  
Ralph Hexter & Manfred Kollmeier  
Ms. Harriet Heyman &  
Mr. Michael Moritz  
Ian Hinchliffe & Marjorie Shapiro  
Mr. Terrance G. Hodel  
Mr. C. Kenneth Holsclaw  
Mr. Larry Horton  
Kimberly M. Hughes  
Mr. David S. Hugle & Mr. Haggai Niv  
Dr. H. Nona Hungate  
Henry Ilg, in memory of Lottie Ilg  
Donald & Jacqueline Jacobberger  
Mr. Keith Jantzen & Mr. Scott Beth  
William & Leticia Jarvis  
Mr. Guyton N. Jinkerson  
Barbara E. Jones,  
in memory of William E. Jones  
Rosemary Joyce &  
Mr. Russell Sheptak  
Mrs. Mark O. Kasanin  
Ed & Peggy Kavounas  
Ms. Kathryn Kersey  
James & Elinor Lacy  
Ms. Carol Lazier  
Allan & Anne Lerch  
Roy Levin & Jan Thomson  
Nedra & Laurence Lichter  
George & Patricia Locke  
Mr. & Mrs. Laurence R. Lyons  
Dr. Alan R. Malouf<sup>A</sup>  
Mr. Charles D. Mann  
Deborah Marion, CPA, EA  
Drs. Michael & Jane Marmor/  
The Marmor Foundation  
Mrs. Constance Marvin  
Eileen McCauley  
Maureen McClain  
Mr. Robert E. McCleskey  
Marcia & Bill McConnell  
Jean McCormack & Al Medvitz  
Ms. Linda McKay  
Mr. James R. Meehan  
Mr. Craig Melchert  
Dr. Linda A. Membreno  
Carleton E. Meyer

Dr. Judy C. Miner  
Mr. James C. Moora  
William O. & Susan W. Morris  
Ronald D. Morrison  
Mr. Sam E. Moss III  
James & Katherine Moule  
Mr. Manfred Mundelius  
Kate Murashige & Chris Zones  
Ms. Jeanne E. Newman  
Jim Newman & Jane Ivory  
Mary L. Nilan  
Mark H. Nishiki, M.D.  
Patricia Nottingham  
Helen W. O'Hanlon  
Maxwell G. Paley & Gregory J. Corrales  
Peter & Patricia Peterson  
Bernadino J. Pistillo, Jr.<sup>A</sup>  
Mr. & Mrs. Vic Quattrin  
Mr. Gordon Radley  
Jean Raisch<sup>\*</sup>  
Patricia Rees-Miller  
Mrs. Barrie Ford Regan  
James & Sheryl Reuben  
Randall E. Reynoso & Martin Camsey  
David Richardson & Eliza Linley  
Rusty & Mike Rolland  
Arthur S. & Keiko Kiyuna Roosa  
Dr. Gwendolyn Rothman  
Mr. Paul L. Rowe &  
Mr. R. Michael Sereno  
Mr. Paul G. Salisbury  
Michael Saroyan &  
Barbara Bishop, M.D.  
Dr. & Mrs. Rolf G. Scherman  
Mr. & Mrs. John Schram  
Betty J. Schreiner, M.D.  
Dr. & Mrs. Theodore Schrock  
Dr. & Mrs. Jerry Shapiro  
Harvey & Deborah Shein  
Steven E. Shladover  
Ms. Ruth A. Short  
Mr. Kirby Slate & Mrs. Frances Slate<sup>A</sup>  
Dr. Kenneth & Laurel Stein  
Duty & Devotion Memorial Fund  
Michael & Susanna Steinberg  
Mary Jean Stempien & James Stricker  
Mary K. Swalen  
William Laney Thornton &  
Pasha Dritt Thornton  
Ms. Catherine F. Topham  
Barbara Traisman  
Peggie & Ray Tsukimura  
Leslie & Judy Vadasz  
Donald & Rachel Valentine  
Dr. Catharine van Ingen &  
Dr. W. J. Wisniewski  
Bruce & Fran Walker  
Rosalie V. Weaver  
Paul & Barbara Weiss  
Mr. & Mrs. Jerry & Lucie Weissman  
Mr. & Mrs. Daniel G. Welch  
Ms. Michelle Wilcox &  
Mr. Rob Kuhling  
Mr. Matthew Williams

\* deceased <sup>A</sup> indicates Series A Box Holder

## MEDALLION SOCIETY *continued*

Mr. & Mrs. Don B. Yates  
Mr. E. William & Mrs. Mary Alice Yund  
Zuni Cafe  
Anonymous (7)

### **PARTNER**

#### **\$4,000 TO \$4,999**

Joanne M. Anderson  
Mr. & Mrs. Bruce Atwater  
Paul & Kathy Bissinger  
Mr. Henri P. Blok  
Bill & Alison Boeckmann  
Elizabeth Bowman  
Marilyn & Marvin Brenner  
William & Jeanne Cahill  
Mr. Rudy Ciuca  
Hilary & Richard Clark  
Mrs. Hazel Clegg  
Mrs. Annelle Clute  
Arthur D. Colman, M.D.  
Elizabeth & D. J. Conley  
Dr. James Tristan Cross  
Mr. Orville W. Dale  
Mr. & Mrs. Thomas E. Dienstbier  
Sandra D. Donnell & Justin M. Faggioli  
Mrs. Marilyn Dunn  
Emma Durst  
Ms. Nancy J. English  
Mrs. Robert Eshleman  
Dr. & Mrs. Eric Fain  
Marilyn M. Freeman  
Barbara B. Friede  
Bernice E. Greene  
Ms. Violet Grgich & Mr. Colin Shipman  
Andy & Eva Grove  
Claude & Nina Gruen  
Mr. Richard L. Hay  
Peggy Hill  
Mr. James A. Ito  
Ms. Elisabeth M. Jones  
Ms. Barbara Laferriere  
Ms. Katharine Lange  
Mr. Kenneth Leitch  
Mr. & Mrs. Herbert Low  
James & Deborah Lyerla  
Charles & Nancy Mack  
Thelma Marken  
Mr. & Mrs. Michael Marston  
Mr. Daniel & Dr. Mary McNabb  
Dr. Beryl & Mrs. Renee Mell  
Thomas & Lydia Moran  
Dr. & Mrs. Fraser Muirhead  
Mr. Peter Johnson Musto  
David & Marilyn Nasatir  
Karen S. Nemetz  
Mr. & Mrs. Dale L. Petterson  
Dr. & Mrs. George T. Rab  
Ms. Merrill S. Randol  
Orli & Zack Rinat  
Mr. John N. Rooney  
Yvette & Philip Rosedale  
Dorothy R. Saxe  
Ms. Janine Scancarelli &  
Mr. Christopher McMahon

Dr. & Mrs. Stephen Schoen  
Mrs. Ronald Schroeder  
Charles Schug  
Mr. & Mrs. John Sebastian  
Gary & Dana Shapiro  
Dr. & Mrs. James Shapiro  
Ms. Margaret V. Sheehan  
Evangelos & Kathleen Simoudis  
David & Barbara Sloss  
Patricia Stich  
Mr. Richard D. Tack  
Dr. Naomi R. Thorpe  
Mr. Harry Ugol & Mr. Michael Dreyer  
Alice Lee Wang  
Carol Weitz  
Ron & Anne White  
William Wisniewski &  
Catharine van Ingen  
Dr. Sherry Wren  
Lev & Tatyana Yurovsky  
Anonymous (2)

### **FOUNDER**

#### **\$3,000 TO \$3,999**

Mrs. Lloyd Ackerman  
Amir V. Adibi  
Dr. Lefkos Aftonomos  
Dr. Daniel S. Alegria &  
Dr. Mary Page Hufty  
Mr. & Mrs. Jose R. Alonso  
Ms. Ann Alpers & Mr. Shawn Hanson  
Robert C. Anderson  
Dr. & Mrs. Theodore W. Anderson  
Dr. Wayne E. Anderson  
Arlene Anthony  
Ms. Anna Antonucci  
Ms. Maloos S. Anvarian &  
Mr. Franklin R. Jackson  
Arcadia Phono, LLC  
Mrs. Charlene Archibeque &  
Robert Melnikoff  
Mrs. Margot Shinnamon Bach  
Ms. Martha S. Baker  
Eugene & Kathleen Bales  
Ms. Virginia Bamford  
Mr. Michael Barrientos  
Kimiko & Ivan Barta  
Mr. & Mrs. Fedele Bauccio  
Mrs. Mary Baxter  
Robert H. Beadle  
Ethan Beard & Wayee Chu  
Mr. Stephen Beitzel &  
Ms. Lise Quintana  
Dr. Daniel Benson  
Paul & Mildred Berg  
Dr. Roy C. Bergstrom  
Mr. & Mrs. Edwin Berkowitz  
Stuart & Helen Bessler  
Mr. Josef Betz  
Mr. Jayaram Bhat  
Vinny & Shalini Bhutani  
Adam Arthur Bier & Rachel Lem  
Susan S. Blake & S. Joel Kaufmann  
Mrs. Robert N. Bloch  
Linda Blondis  
Mr. Noel T. Bloss  
Bruce Bowen & Junona Jonas  
Mr. Malcolm Bowles  
Ms. Margaret Boyd  
Mr. & Mrs. David W. Brady  
Dr. Lois Brainard  
Ms. Hillary Braun  
Lee M. Brenneisen  
Karen & Irv Broido  
Timothy & Margaret Brown  
Donald Buhman & Wray Humphrey  
Katherine & Roy Bukstein  
William & Nancy Burnett  
Dr. Robert Paul Cabaj  
Mrs. Ronald E. Cape  
Dr. Richard L. Caplin  
Betty J. Carmack  
Vance Eaton Carney  
Dr. Janet Carpenter  
Dr. Heidi H. Cary  
Janice Chainey  
Dr. Anne C.Y. Chang  
Dr. J. Samuel Chase  
Hella & Melvin Cheitlin  
Thomas & Virginia Chen  
Greg Chesson  
In memory of Joan Chognard  
Li-Chiang Chu  
Jerry & Linda Cimmet  
Maureen Clarke  
George & Laura Cline  
Charles Connor, M.D.  
Dr. Joan Claire Cucek  
LCDR Arthur W. Curtis, USCGR (Ret.)  
Dr. James Cuthbertson  
Fred J. Dal Broi  
Mr. A. S. Damji  
Mrs. Arthur Dauer  
Charles & Dorothy Davis  
Rick & Doris Davis  
T. L. Davis & M. N. Plant-Davis  
Ms. Ira Dearing  
Jan & Jeannie de Vries  
Dr. & Mrs. Herbert H. Dedo  
Mr. & Mrs. Eugene DeJuan  
Ulric & Glenda Dennis  
Mrs. Pam DeWeerd  
Mr. J. P. Richards Dillingham  
Mag Dimond  
John & Melanie Dodd  
Marion Dodd  
Mr. Keith Doerge  
Ms. Victoria Donald  
Mrs. Mary Lou Dorking  
Kathy Down, M.D. & Gregory Kelly  
Katherine Herrick Drake  
Ms. Elizabeth B. Dubin  
Mrs. Gordon Dunn  
Robert & Carol Dutton  
Mr. Stefan Dyckerhoff  
Anita C. Eblé  
Joseph Ehrman III  
Mr. James Elacqua  
Mr. & Mrs. Robert Enslow

Ms. Pauline Eveillard &  
Mr. Doug Gould  
Patricia & Richard Farnsworth  
Mrs. Bette & James Felton  
Dr. & Mrs. Robert B. Fenwick  
Lucy R. Ferguson  
Ms. Ellen Finch  
Ms. Jessena Finn  
First Street Leather of Solvang,  
California & Mammoth Lakes  
Patrice & Warren Flack  
Daniel & Carla Flamm  
Mr. Jacques Fortier  
David & Sheridan Foster  
Mrs. Carlo S. Fowler  
Richard L. Frank Trust  
Ms. Ellen A. Friedman  
Karen Kirk Gabrielson  
Mr. Martin Gaehwiler  
Mr. Sameer K. Gandhi &  
Ms. Monica Lopez  
Ms. Ching-Ching Ganley  
Mr. Jordan Gardner &  
Ms. Victoria Weatherford  
Greg Gartrell & Mary Eichbauer  
Marlena & Julia Gee  
Mr. Rich Gerhardt  
Prof. & Mrs. Douglas Giancoli  
Henry & Dorothy Gietzen  
Dan & Judy Gilbert  
David & Jennifer Gillespie  
Curtis & Sara Glaser  
Mr. & Mrs. Richard Gleason  
Mr. Manuel Gonzalez  
Robert C. Goodman & John Bankston  
Dr. & Mrs. Marvin L. Gordon  
Mr. Frederick Grauer  
Ms. Diane Green  
Zane O. Gresham & Carole J. Robinson  
Mr. & Mrs. Patrick Gunning  
Anisha K. Gupta  
Mr. & Mrs. Brian Gustafson, Esq.  
Rob & Yukari Haitani  
Ms. Bronwyn H. Hall  
Charles Hanes  
Betty-Lou Harmon  
Diana Harris  
Mrs. Blaire Heath & Mr. Gary Gerttula  
William & Ann Heffer  
Fred & Peggy Heiman  
Miranda Heller & Mark Salkind  
Paula Heller & Robert Yohai  
Mr. Robert Hero  
John Robert Hill  
Ms. Leslie Hites  
Mr. & Mrs. David Hodges  
Al Hoffman & David Shepherd  
Mr. & Mrs. Charles Holden  
Susan Meadows Hone  
Carol L. & David G. Hough  
Joanne Howard  
Mr. Joseph C. Howard, Jr.  
Tim & Cara Hoxie  
Ashley Hu  
Dr. & Mrs. David Huchital

\* deceased    <sup>A</sup> indicates Series A Box Holder

## MEDALLION SOCIETY *continued*

- Mrs. Nancy Hutcheon  
 Ms. Margaret C. Hutchins  
 Edward & Patricia Hymson  
 David K. & Kay Duke Ingalls  
 Riki & Robert Intner  
 Ms. Jessica Jacob  
 Harry L. Jacobs & Katherine Akos  
 Dr. & Mrs. Norman Jacobson  
 Robin & Virginia Jaquith  
 Kristen & Todd Jones  
 Mr. Laurence R. Jurdem  
 Mr. David A. Kadish  
 Anne Kaiser & Robert Taylor  
 Margo & Leonard Karstadt  
 Robert S. Keagy  
 Daniel Kelley  
 Erwin Kelly  
 Mrs. Louis Kelso  
 Drs. Phyllis A. Kempner &  
   David D. Stein  
 Dr. Susan Keyes & Mr. Jim Sulat  
 Ms. Eiko Kikawada  
 Nelda Kilguss  
 Lawrence Kim  
 Thomas D. King  
 Richard & Marianne Kipper  
 Mrs. Claudia Bray Kitka  
 Gordon Klein & Nancy Lawrence  
 Judith & Harlan Koch  
 Mr. Martin Kooi  
 Dr. & Mrs. Robert Kradjian  
 Mr. Floyd Krey  
 Andrea Manson Krueger  
 Professor & Mrs. Ernest Kuh  
 John & Rebecca R. Kunzman  
 Ms. Angela Lai  
 S. Lamsam & S. Sagan  
 Andrew Lan  
 Dr. & Mrs. Laurence Lasky  
 David A. Lauer\* & James Earl Jewell  
 Ms. Patricia Lee  
 Richard & Patricia Taylor Lee  
 Dr. & Mrs. John Lenahan  
 Anthony Leuin & Jean Bertrand  
 Mr. & Mrs. Gerald S. Levin  
 Mrs. Nancy Lilly  
 Claire & Herbert Lindenberger  
 Mr. Wen-Pen Liu  
 Dr. Britt-Marie Ljung  
 Mr. & Mrs. William R. Lloyd  
 Linda Lonay &  
   Mohammad Hooshmand  
 John & Kate Lord  
 Thomas & Kathryn Loughran  
 Mr. Claude L. Lowen  
 Ms. Kay Lucas  
 Dr. Grace Lusk  
 Mele Payne Lynch & David Lynch  
 Ms. Elizabeth Maguire  
 Joan & Roger Mann  
 Mrs. Doris Manock  
 Richard A. Marciano &  
   Teresa Middleton  
 Dr. Pamela Marron  
 Mrs. Charlene Mathias  
 Mr. Gilbert E. Matthews  
 Ms. Sandra Mattos  
 Mrs. Alice T. May  
 Mr. Frank T. Maynard  
 Judge Lucy Kelly McCabe  
 Dr. Patricia McEweny  
 Dr. & Mrs. Thomas O. McLaughlin  
 Ronald & Judith McWilliams  
 Mr. Robert Meister  
 Mr. David Mellor  
 Mr. & Mrs. Russell Merritt  
 Marian R. Metson  
 Ms. Lori Mirek & Mr. Kenneth Pelowski  
 Carol Mirenda & Warren Lee  
 Beverly Mitchell & John Pringle  
 Cosette P. Mitchell  
 Mr. D. G. Mitchell  
 Mr. & Mrs. Joseph Mocker  
 Howard & Cathy Moreland  
 Andrew Morgan & Danny Richard  
 Lawrence Morgan  
 John & Melinda Moynier  
 Robert & Berit Muh  
 James & Ruth Murad  
 Mrs. Pamela Murdock  
 Lorenzo Murguia, M.D.  
 Renate M. Nadler, M.D.  
 Joseph C. Najpaver & Deana Logan  
 Janet Napolitano  
 Donna Hall Neff  
 Gerald & Ortrun Niesar  
 Matthew & Nancy Noel  
 Richard W. Onstad  
 Ootem Advertising  
 Dr. & Mrs. Mark Oscherwitz  
 Lise Deschamps Ostwald  
 Ms. Marie Luise Otto  
 Ms. Catherine A. Owen  
 Mr. & Mrs. F. Ward Paine  
 Mrs. Jeraldine M. Palazzi  
 Julian T. & Robin M.W. Parer  
 Dr. Richard & Jean Park  
 Berniece & C. E. Patterson  
 Ms. Anna M. Payne  
 Mauree Jane & Mark Perry  
 Ralph & Jane Pica  
 Dr. Judith Pickersgill  
 Mr. Scott Plakun &  
   Dr. Milton P. Schaefer  
 Bill & Mary Poland  
 Ritchie & Melissa Post  
 Mr. D. A. Powell  
 Ms. Jeanette M. Prato  
 Connie & Tony Price  
 Dr. David Priest &  
   Rev. Eric M. Nefstead  
 Robert Pritchard & Michael Adams  
 Robert & Consuelo Purvis  
 Ruth Quigley  
 Mr. Les Quock  
 Irving & Varda Rabin Foundation  
   of The Jewish Community  
   Foundation of the East Bay  
 Raymond Family Foundation  
 Ms. Danielle Rebischung  
 Mr. Thomas H. Reynolds  
 Ms. Kathryn E. Ringgold  
 Wayne & Murphy Robins  
 Edis & Martin Robinson  
 Bryan Rogers & Michael McAlister  
 R. M. Rogness  
 Scot Rohrer & Anne Scanlan-Rohrer  
 Mrs. Noelle Roost  
 Dr. Steven & Mrs. Miranda Rosenau  
 Ms. Susan Rosenblatt  
 Mr. & Mrs. David Rosenkrantz  
 Dr. & Mrs. Roberto P. Rosenkranz  
 Mr. Gerald B. Rosenstein  
 Marion Ross  
 Richard W. Ross  
 Dr. & Mrs. Stanley Ross  
 Mrs. Joan Rost  
 Mr. Charles W. Roth  
 Mr. John E. Ruden  
 Francis & Andrea Rush  
 David Ryu & Christina Wu Ryu  
 Louise Adler Sampson  
 Marlys Saveri & Joseph Saveri  
 Mr. Warren Schneider  
 Dr. & Mrs. Edgar J. Schoen  
 Phoebe & Christopher Schreiber  
 Ms. Andrea Schultz  
 John R. Schwabacher Family  
 Ms. Marilyn Sefchovich  
 Mr. & Mrs. Lynn G. Seppala  
 Pamela Sevilla  
 Mr. Arvind Sharma  
 Mr. & Mrs. Gerald V. Sharp  
 Mr. & Mrs. Allen Shepard  
 William & Judith Shilstone  
 Mr. Daniel Shiplacoff &  
   Prof. Roger Bourland  
 Dr. Steven Siegal  
 Barbara Silverberg  
 Dr. & Mrs. Gerald Silverberg  
 Judith & Walter Sleeth  
 Mr. Mark Small  
 Dr. Bruce L. Smith, Ph.D. &  
   Ms. Nadine M. Tang  
 Frederic H. Smith  
 Stephen Smoliar & Linda Dembo  
 Kenneth & Joanne Snow  
 Mrs. Linda Snyder  
 Sonia Soo & Alan Seem  
 Gideon & Cheryl Sorokin  
 Robert L. Speer & John Wong  
 Mr. Robert St. John &  
   Ms. Melanie Searle  
 Dr. & Mrs. Robert L. Stamper  
 Mr. John Michael Stedman  
 Matt & Tami Stolte  
 Blossom F. Strong  
 Ms. Vrenae Sutphin & Mr. David Gray  
 Ms. Susan Sweet  
 Ms. Maryanne Tagney  
 Sharon & John Tastor  
 Lisa & Jim Taylor  
 Ms. Holly Thauwald  
 Ms. Joan Thoma  
 Mr. J. Stephen Thornborrow  
 Judy & Harold Tickin  
 Ms. Charlise Tiee & Mr. Scott Grieder  
 Ms. Carol J. Tomlinson  
 Mr. Zachary Townsend  
 Norman & Carol Traeger  
 Mr. Richard D. Tuck  
 Mary Van Voorhees  
 Dr. Conrad Vial &  
   Catalina Zapata-Vial  
 Mr. & Mrs. Robert Vladem  
 Mary & Terry Vogt  
 Tamisie Honey Vrolyk  
 Mrs. Louis M. Vuksinick  
 Dr. Bradford W. Wade &  
   Dr. Linda K. Riebel  
 Miss Ilana Walder-Biesanz  
 Arthur & Susan Walenta  
 Ms. Adrian Walker  
 Ms. Ann Y. Walker &  
   Mr. David M. Jones  
 Bob & Gail Walker  
 Susan Walker  
 James & Judith Wall  
 Cmdr. & Mrs. Homer Wallin  
 Mr. & Mrs. Brian Walsh  
 Jessica M. Wan & John S. DeNero  
 Emily Wang & Aaron Hoffer  
 Emily & Robert Warden  
 Hon. James L. Warren, Ret.  
 Mr. & Mrs. William J. Watt  
 Anita N. Weissberg  
 Daphne & Stuart Wells  
 Mr. Richard P. West  
 Mr. Trevor White &  
   Mrs. Nora Quattrin White  
 Vivan W. Wing &  
   Elizabeth Wickersham  
 Mr. Ronald Wilkerson  
 Alexander Wilson &  
   Sabrina Romero  
 Ms. Faye C. Wilson  
 S.B. Hadley Wilson  
 Mrs. Susan & Mr. Jonathan Wittwer  
 Ms. Eileen C. Wong  
 Ms. Shirley Woo  
 Mr. Dan Woods  
 Ethel S. Worn  
 Mrs. Travis Wright,  
   in memory of Jim Wright  
 Margaret & Angus Wurtele  
 Russell & Marilyn Wylie  
 Ms. Colleen Yeates Marsh  
 Lowell S. Young & Celeste Young  
 Mr. & Mrs. Christopher Zaccalini  
 Mr. & Mrs. Pierluigi Zappacosta  
 Joan Zawaski & Rona Siegel  
 Mr. & Mrs. Stephen Zilles  
 Mary & Harold Zlot Family Foundation  
 Dr. Eleanor L. Zuckerman  
 Anonymous (22)

\* deceased   <sup>A</sup> indicates Series A Box Holder

# SAN FRANCISCO OPERA MEMBERS

San Francisco Opera extends its deepest appreciation to all of our donors for contributions of any amount.

The following members have made gifts between \$1,000 and \$2,999.

## PRINCIPAL PATRON

### \$2,000 TO \$2,999

Norm Abramson & David Beery  
Thomas F. Anders, M.D.  
Patricia Vaughn Angell,  
in memory of Gene Angell  
Matthew Austern & Janet Lafler  
Zachary Baker  
Ms. Beverly R. Benson  
Ms. Linda Billings  
Jim Bowsher  
Ms. Kathleen Braunstein  
Mr. & Mrs. John P. Breyer  
Dr. Joseph W. Bronzini, DDS  
Ms. Brenda Brown  
Holly Rae Brown  
Elizabeth & Mike Buckley  
Cathleen M. Cameron  
Ann & John Carroll  
Ms. Kevin Cartwright & Mr. Stephen Eimer  
Charles & Deryl Castellano  
Park & Joan Chamberlain  
Agnes I. Chan  
Ms. Anita Chawla  
Holly Christman, M.D.  
Mr. & Mrs. A. B. Ciabattoni  
Mr. & Mrs. William S. Clark  
Mrs. Ralph L. Coffman  
Carol Gray Costigan  
Hugh J. Coughlin  
Mr. & Mrs. James Daley  
Dr. Nancy Davidson &  
Mr. Steen Pedersen  
Mrs. Graham B. Davis  
Carl & Meredith Ditmore  
David Dodge, Composer & Architect  
In honor of Marie Zderic  
Mr. John D. Drago  
Peter G. Drewliner  
John & Roberta Eidson  
Mrs. Janice & Mr. Jack Eskridge  
Evans Fund  
Lucy R. Ferguson  
Jack & Marsha Firestone  
Mr. & Mrs. Louis C.G. Fisher  
William O. Fisher & Kathryn Bernick  
Barbara Jean Fopp  
Mr. & Mrs. Angelo Fornaciari  
Mr. & Mrs. Thomas L. Frankel  
Joyce Friedman  
Paul Garza & Denis Moore  
Philip Goward  
Mr. John Gray  
Ann C. Grove & Richard Green  
Dr. William Grove & Dr. Nancy Grove  
Marie & Fernando Gumucio  
Diana Harris  
G. Hays & G. Cunningham  
Mr. John F. Heil  
Alfred & Ruth Heller  
Mr. & Mrs. Claude M. Hiramoto-Hess  
Dr. Lucie Hirmina  
Mr. Ralph Holt  
Ms. Irma Honda  
Raymond & Karen Houck  
Mr. & Mrs. Timothy Howard  
Mr. & Mrs. Philip Hudner  
Fred & Peggy Johnson  
Mr. Thomas L. Kardos  
Dr. & Mrs. Avi Katz  
Mrs. Sheila Kiernan

Mr. Donald Kieselhorst  
Victoria Kirby  
Ms. Alyssa T. Koo  
Nancy Kraus & Barbara Fronk  
Mr. & Mrs. Walter Kreutzer  
Paul A. & Jacquelyn L. Kuckein  
Ms. Elizabeth Lady  
Ms. Marcia Lazer  
Mr. James Lons  
William Lonsdale MD  
Ms. Ophelia Lum You  
Mr. & Mrs. Daniel Mardesich  
Mr. & Mrs. Kurt Melchior  
Edith P. Mendez  
Mr. & Mrs. Richard C. Mesker  
Dr. Thomas F. & Mrs. Mary Mitts  
Ms. Camille Morishige  
Janet D. Morris & Frederick Martin  
Wallace A. Myers  
Mr. Karl Nygren  
George & Karen Offen  
Ms. Louise Peele  
Mr. Bernard Peuto  
Ms. Shauna Pickett-Gordon  
Stephen Powell  
Susan K. Prather  
Felice S. Price  
Dr. Richard Quan  
Barry Roth  
Mr. David Rothman  
Stephen & Marcia Ruben  
Karl Ruppenthal\* & Josephine Maxon  
Mr. & Mrs. Russ Saunders  
Randy Schekman & Nancy Walls  
Rev. Paul J. Schmidt &  
Rev. Gerard K. Moran  
Dr. & Mrs. Russell Schulze  
Ms. Irene Sharp  
Mr. Fred B. Smith  
Mr. Jordan H. Smith  
Mr. Steven Soult  
Mrs. Leela Stake  
Mrs. Ann Marie Steig  
Mr. Christopher W. Stephan  
Susan K. Stevens, M.D.  
Ms. Barbara Stewart  
Megumi & Nobuyuki Sugiura  
Ms. Margaret E. Tang  
Marvin C Tanigawa  
Ms. Maud Thiebaud  
Dean & Jeanice Tipps  
Peter & Gisela Turner  
Ms. Heidi Ulrich  
Ms. April Uohara  
Grace & Steven Voorhis  
Mr. Richard Votava  
Rosemarie Wagner  
Mr. Robert A. Wertsch  
Elizabeth S. Wilder  
Ann L. Williamson  
Mr. Mason Willrich  
Julia B. Wilson  
Florette Yen  
Peggy & Lee Zeigler  
Anonymous (10)

## SUSTAINING PATRON

### \$1,000 TO \$1,999

Ms. Muriel W. Adcock  
Ms. Yvonne Akeson  
Mrs. Dolores M. Allen  
Dr. Maria D. Allo

Ms. Loretta A. Amaral  
Dr. Seth Ammerman  
Irene Poon Andersen  
Henry & Virginia Anderson  
Dr. James D. Anderson  
Paul W. Anderson, M.D.  
Natalia Armani & Russell Redenbaugh  
Mrs. R. Kirklín Ashley  
Dr. Roger Atkins, M.D. &  
Ms. Shannon Smith  
Ms. Elizabeth Avakian  
Mr. Richard Axelrod  
Carol & James Babcock  
Ms. Virginia Bale  
Mrs. & Mrs. Richard C. Mesker  
Dr. & Mrs. Joseph Barbaccia  
David N. Barnard  
Ms. Joanne Barnes  
Mrs. Linda Barrett  
Albert Bartridge  
Ms. Betty Basham  
Paul & Linda Baumann  
Joseph Baxter & Walter Balmas  
Laura Baxter  
Ms. Brenda Beckett  
Nils & Linda Behnke  
Richard & Kim Beleson  
Robert & Irene Belknap  
Ms. Merle L. Benkavitch  
Janet & Chris Bensick  
John & Diane Benson  
Prof. R. Joseph Berard  
Richard & Maureen Bergson  
Dr. & Mrs. Paul Berman  
Nella & Bill Berry  
Mr. & Mrs. D. & S. Best  
Dr. Phyllis B. Blair  
Charles & Lenore Bleadon  
Ms. Janet Nye Blomquist  
Jody Bogart & Richard Hyde  
Mr. Richard & Mrs. Joanne Bogart  
Barbara & John Bohn  
Ms. Joanne Bourland  
Ann S. Bowers  
Ms. Joan K. Boyd  
Mr. & Mrs. Eugene A. Boyer  
Stevan D. Bradley  
Chris & Jennifer Brahm  
Mr. Robert C. Brandt  
Marion F. Bray  
Ms. Gretchen D. Breiling  
Mr. & Mrs. Stephen Breitbart  
Henry & Mary Jo Broderick  
Dr. Roberta Brokaw  
Lynda L. Brothers  
Mr. Thomas Brown  
David Lee Browne & Ronald W. Points  
Ms. Jill Bryans  
Andrzej & Nancy Brzeski  
Wendy Buchen  
Mr. Brad Buckman  
John Buckman  
Ms. Sandra Buehler  
Drs. Earl & Sandra Burgess  
Barbra & Eric Burman  
Ms. Karen L. Burtness Prak &  
Dr. Jan W. Prak  
Charles R. Bush & Calvin Lau  
Mr. Dale M. Butler  
Mr. James E. Butler  
Ms. Brenda Byrnes & Mr. Daniel Weiss  
Dr. Jef Caers

Mr. & Mrs. Charles Cameron  
Mrs. Allan M. Campbell  
Juliana & Douglas Carlucci  
Marion Z. Carr  
Nina & Fred Carroll  
Bruce & Mary Alice Carswell  
Mr. Ben Chai  
Ms. Norma Chan  
Dr. Michael Charney  
Mr. Alexander Chesebro  
Mrs. Eunice M. Childs  
Dr. Carol Christ  
Mr. Roger V. Christensen  
Mr. Richard Christie  
Mr. & Mrs. T. Z. Chu  
Ms. Amy Chung  
Ms. Nancy Clark  
Dr. Tobin Clarke  
Ms. Patricia Coffin  
Stanley & Joanna Cohen  
Dr. Stephen N. Cohen  
Ms. Emily G. Cole  
Mr. Stephen L. Collier & Mr. Frank A. Patt  
Ms. Elizabeth Colton  
Carol & Lewis Connolly  
Colonel Wallace W. Conroe &  
Ellen E. Conroe  
Ms. Barbara Corneille  
Tom & Jane Coulter  
Mrs. James E. Court  
Mr. & Mrs. James Crafts, Jr.  
Dr. & Mrs. William R. Crain  
Mr. John C. Cromack  
Stephanie & John Dains  
Mr. Stephen Danko  
Mr. Christopher Davies  
Ms. Vera DeMartini  
Mr. & Mrs. James F. Dean  
Dr. Lee R. DeBow  
Ronald Denchfield & Patricia Molvar  
Ms. Marta De Pierris  
Mr. & Mrs. Joseph DePond  
Thomas P. & Veronica C. Devitt  
Nina Dickerson  
Barbara Joan Dickie  
Mr. Stanley J. Dirks  
Mr. David P. Dix  
Mr. & Mrs. Robert A. Dolin  
Maria & Henry Donahoe  
Mr. Matthew Dowling  
Dr. Michael J. Drinnan, M.D.  
Thelma Dry  
Anthony W. DuComb & Robin Isenberg  
Edma Dumanian  
Ms. Patricia Eastwood  
Phillip L. Eaton & James C. Robinson  
Mr. David N. Edgington  
Ms. Margaret Hart Edwards  
Robin & Rich Edwards  
Mr. Daniel D. Elias  
Gregory & Anne M. Evans  
Susan Faris  
Cantor & Mrs. Martin Feldman  
Mrs. Audrey A. Fellows  
Mr. Robert G. Filpi  
Mrs. John Finger,  
in memory of John H. Finger  
Cheryl Fippen  
Dr. Harvey Fishman &  
Mrs. Deborah Fishman  
Mr. Steven W. Frank  
Jim & Karen Frassetto

\* deceased

## SAN FRANCISCO OPERA MEMBERS *continued*

- Ms. Louann C. Fratt  
Mr. & Mrs. Eliot Fried  
Mr. Christopher Furman  
Ms. Kate Gardiner  
Mr. Paul Gardner  
Ms. Sandra M. Gilbert  
Yuen & Sandra Gin  
Dr. & Mrs. Michael Goldfield  
Mr. & Mrs. Robert Goldman  
Dr. Floyd Gonella & Ms. Margaret Taylor  
Mr. & Mrs. Ronald Goodman  
Mr. John Gosselin  
Ms. Andrea Gould  
Ms. Barbara Goza  
Mr. Alban Gray  
Mr. Barry A. Graynor  
Dr. & Mrs. Gabriel Gregoratos  
Dr. Patricia L. Griffin  
Mr. Jamila Gunawardena  
Mrs. Peter E. Haas  
Ms. Sara Haber & Ms. Beth Sousa  
M. M. Hadcock, M.D.  
Mr. & Mrs. Sean Hafeez  
Gregory & Kathryn Hampton  
P. J. & Rod Handeland  
Michael & Mary Hanemann  
Krista & Eric Hanson  
Mr. Roy Dean Hardy  
Thomas Harkins & Thomas Philipps  
Mrs. Gabrielle Harmer  
Dr. & Mrs. R. S. Harrison  
Mr. William Hartrick  
Mr. David Heald  
Mr. David A. Hearsh &  
Ms. Lauren T. Hall  
Peggy & Ralph Heineman  
Zheyla Henriksen  
Ms. Diane Henry  
Dr. Clement Herred  
Mr. & Mrs. Melvyn Hetzel  
Walter & Esther Hewlett  
Mr. & Mrs. Albert Hillman  
Michael Stephen Hindus  
Mr. Terence K. Hird  
Ms. Lisa R. Hirsch  
Frederic & Sandra Hirschfield  
Tom Hixson & Kevin Sarmento  
Ms. Linda Hodge  
Ms. Susan K. Hoerger  
Mr. Stephen C. Hoffman  
Dr. V. E. Hofmann  
Ms. Anne Hohenberger &  
Mr. Michael Taylor  
Diane & Richard Hohl  
Dr. Susan Holbrook &  
James B. Florey, M.D.  
Mr. & Mrs. Steven Holland  
Mr. Peter Holman  
Mr. Peter Holson & Mr. Antonio Barrios  
Ms. Rosalie D. Holtz  
Dr. Michael Horn  
Wilma S. Horwitz  
Ms. Antonia Patricia Hotung  
Frances & Lance Houser  
Ms. Sally V. Houston  
Barry & Kris Hovis  
Ms. Gladys K. Howard  
Vincent & Christina Hu  
Ms. Carla Hudner  
Mr. & Mrs. Henry P. Huff III  
Ms. Mary Idso  
Mr. & Mrs. Ken Imatani  
Arlene Inch  
Ms. Laura Jacobson & Mr. John Denton  
Ms. Lily Jan  
Mr. Glen Jarvis  
Dr. & Mrs. Burton Jay  
Ms. M. Anne Jennings
- Mr. Clovis Daryl Jones  
Mr. Gary Jones  
Harvey L. Jones  
Mr. Mark S. Jones  
Paul S. Jones  
Mac & Mary Jordan  
Andrea G. Julian  
Mr. & Mrs. George Jurkowich  
Jon Kannegaard & Patricia Sandoval  
Dr. & Mrs. Samuel D. Kaplan  
Mr. Marvin Kasoff  
Sy Kaufman & Kerstin Edgerton  
Mrs. Robin Kay  
Diana H. Kazubowski  
Kathryn Kearney  
Mr. John Keeley  
Elizabeth D. Kelker  
Mr. Frank Kelly  
Ms. Claudia Kennedy  
Mary S. Kimball  
Mr. Stephen Kitchin  
Mrs. Beverly Kivel  
Phyllis H. Klein, M.D.  
Ms. Katharine Kleinke  
Mr. Richard Koch  
Jane Koegel  
Marion R. Kramer, M.D.  
Herbert & Barbara Kreissler  
Ms. Elizabeth Kuehner  
Kenneth & Monica Kulander  
Ms. Joan Kwansa  
Dr. Judith A. Lamberti  
Mr. Russell M. Lampert  
Jennifer Langan  
Stephen & Maria Lans  
Dr. David Larson  
James P. Laumond, M.D. &  
Arthur Sullivan  
Mrs. Jan V. Lawler  
Mrs. Olive Lawton  
Mr. & Mrs. Roger A. Lazarus  
Dr. & Mrs. Stephen C. Lazarus  
Mr. & Mrs. Edward Lazear  
Mr. & Mrs. G. B. Lebedeff  
Kewchang Lee, M.D.  
Ted Lehmann & Catherine Lehmann  
Mr. & Mrs. Edgar G. Lehmann  
Ms. Patricia Leicher  
Dr. & Mrs. Hoyle Leigh  
Mr. Jack Lenk  
Ellen Leonidas & Michael Friedman  
Ms. Linda Lester McIlvoy  
Mr. Mark Levi  
Adrelle K. Levy  
Eileen & Hank Lewis  
Maryon Davies Lewis  
F. Chaney Li, MD  
Ms. Michelle Li  
Norman & Helen Ann Licht  
Dr. T. Juhani Linna  
Mr. Ivan R. Linscott  
Mr. & Mrs. Steven Lipson  
Mr. & Mrs. Richard Livermore  
Mr. W. Alex Livesley  
Mr. John Livingston  
Mr. Thomas Lloyd-Butler  
Alan LoFaso  
Frank & Sally Lopez  
Mr. & Mrs. Paul Lorton  
Frances Lozano  
Diane Lucas  
Dr. & Mrs. G. Karl Ludwig, Jr.  
Dorothea R. Lyman  
Ms. Natalie MacKenzie  
Karen & David MacQueen  
Mr. & Mrs. William H. Madison  
Mr. Dennis Mahoney  
Mr. John E. Major
- Mrs. Pamela Manikowski  
Mr. John R. Mann  
C. R. (Gus) Manning  
Mr. Peter Mansfield  
Rich & Pat Marcogliese  
Mr. John Marcom  
Dr. David & Nancy Mark  
Mr. Gordon W. Marks  
Mr. & Mrs. David Marsten  
Mr. Fred Martin & Ms. Stephanie Dudek  
William H.L. Martin & Cathy Corison  
Ms. Alex Marzano  
Hon. Tomar Mason  
Ms. Jill Matichak  
Mr. & Mrs. Luke Mazur  
Ms. Martha T. McCall  
Mrs. Bobbie McChristy  
Janet Muscio & William McCraw  
Robert McDowell  
John G. McGehee  
Ms. Caryl R. Mclvor  
A. Kirk McKenzie  
Mrs. Janet G. McLeod  
Mr. & Mrs. David Meckler  
Ms. Ada Mei  
David & Erika Meinhardt  
Anthony F. Melia  
Ms. Suzanne R. Mellen  
Dr. James D. Mendez &  
Ms. Barbara Gallman  
Ms. Lucinda Merrill  
Mr. Thomas R. Metcalf  
Dr. & Mrs. Stacy R. Mettier  
Mr. & Mrs. Donald Michener  
Judith & Irwin Miller  
Knut Michael & Ginna Dean Miller  
Dr. & Mrs. Stephen Miller  
Mr. & Mrs. James Milner  
Dorothy T. Milton  
Mr. & Mrs. W. W. Moffett  
Thomas & Cassandra Moore  
Mr. William Morgan & Ms. Gwen Herrin  
Mr. & Mrs. John Morse  
Tula Mouroufas  
Mr. Robert Mukai  
Mr. John A. Musgrave  
Mr. Charles & Dr. Laura Nelson  
Dr. & Mrs. Nels B. Nelson  
Mrs. Barbara Newell  
Mrs. Wenlan Ng  
Mr. Patrick Nguyen  
Ms. Mary D. Niemiiller  
Jim & Brenda Nirenstein  
Ms. Kay Noel  
Mr. Carl Nolte &  
Mrs. Darlene Plumtree Nolte  
Allen & Gayle Notowitz  
Dr. Michael O'Connor &  
Dr. Patricia O'Connor  
Ms. Jan Ogren & Mr. Dean Watson  
Mrs. Sonja Ohldag  
Ms. Naoko Okumoto  
Mr. & Mrs. Robert M. Oliver  
Mr. & Mrs. Robert Olness  
Dr. Hedda Orkin  
Marilyn Oronzi  
Ms. Sheldeen G. Osborne  
Nancy Page  
Ellice J. Papp  
Kelliane Parker  
Peter Pastreich & Jamie Whittington  
Barbara F. & E. Scott Patton  
Thomas & Sheryl Paukert  
Ms. Eileen B. Peck  
Mr. Alec Pedersen  
Mr. & Mrs. Robert Pedrazzini  
Ms. Pamela Philbert  
Mr. Ralph A. Philbrook
- Warner & Kareline Philips  
Mr. David Phillips  
Allen & Joyce Phipps  
Peter & Joanne Pierson  
Ms. Susan Pirri  
Genevieve Plusa  
Mr. & Mrs. Jeffrey D. Portnoy  
Buford & Jo Ann Price  
Ms. Adrienne Puech  
Mr. & Mrs. Sergej Rakitchenkov  
Dr. Jan Randall  
Mr. Robert W. Rankin  
Ms. Ann Ratcliffe  
Mr. David Raub  
Rossannah Reeves  
Ms. Geraldine Reicher  
Juan C. & Diego Rey  
Ms. Judy Reynolds  
Roxanne Richards  
Julie & Christopher Ridley  
Hugh Rienhoff & Lisa Hane  
Mr. & Mrs. Joseph J. Rizzuto  
Kay & Ray Roberts  
Ms. Jeanne C. Robinson  
Leigh & Ivy<sup>2</sup> Robinson  
Bill & Sue Rochester  
Mr. & Mrs. James M. Rockett  
Ms. Janet L. Rodriguez  
Theres & Dennis Rohan  
Ms. Heli Roiha & Ms. Therissa McKelvey  
Ms. Marguerite Romanello  
Mr. James J. & Mrs. Roberta H. Romeo  
Mrs. Noelle Roost  
Mr. Sean Rositano  
Mary Ellen Rossi  
Mr. George E. Rossmann  
Jeffrey Ruda & Leonard Whitney  
David & Bonnie Sachs  
Jordan Sachs & Jeannie Sack  
Mr. Bert Salyga & Dr. Sean McCarthy  
Mr. Jeffrey Sant  
Roy L. Sauer  
Mr. David Sawle  
Ms. Beth Scanlan  
Mr. & Mrs. H. Alton Schick  
Philip Schlein  
Ms. Joyce Schlichting  
Mrs. Irmgard Schmid-Maybach  
Mrs. Helga Schonfeld  
Mr. & Mrs. Michael Schroeder  
Mr. James F. Schultz  
Mr. Robert Schuppe  
Mr. James Scillian  
John & Dagmar Searle  
Mr. & Mrs. Robert & Meryl Selig  
Katherine Setar & Brad Fischer  
Mr. & Mrs. Paul Setziol  
Alisa & Christopher Shadix  
Ms. Louise Shalit  
Drs. Charles & Andrea Shapiro  
Don & Lorraine Sharman  
Ms. Carolyn Shaw  
Judy & Wylie Sheldon  
Mr. Leslie M. Shinozawa  
Mr. Richard H. Shoop  
Diana & Richard Shore  
Mr. Douglas P. Sibley  
Paul & Sheri Siegel  
Dr. Marilyn N. Silva  
Mrs. Harriet Simpson  
Ms. Michaelene C. Skronski  
Lawrence & Jacqueline Slayen  
Mr. Donald Smart  
Prof. & Mrs. Alan Jay Smith  
Mr. Albert G. Smith  
Ms. Joyce T. Smith  
Mary Anne Smith  
Ms. Rebecca T. Smith

*\* deceased*



## SAN FRANCISCO OPERA MEMBERS *continued*

Dr. Stephen R. Smith  
 Dr. Richard L. Sogg  
 Mrs. Virginia Soult  
 Elizabeth Simone &  
 Richard L. Spector, Esq.  
 Ms. Kim Spitler  
 Louise Stagnaro  
 Mr. Russell Stanaland  
 Mr. Tom Standing  
 Ms. Anita Stapen & Mr. Richard Granberg  
 Jocelyn & Paul Startz  
 Joelle Steefel  
 Harvey Steiman  
 Ian E. Stockdale & Ruth Leibig  
 Mr. John Stocker  
 Mr. Edward Storm  
 Ms. Blanche G. Streeter  
 Mr. Marc Sugiyama  
 Mr. Daniel F. Sullivan  
 Timothy Sullivan & Karen Ericksen

Ms. Theresa Sweeney  
 Ms. Valerie G. Talmage  
 Ms. Elizabeth R. Taylor  
 Dr. & Mrs. Martin Terplan  
 Mr. John C. Thacker  
 Ms. Dena R. Thaler  
 Dr. Ruedi F. Thoeni, M.D.  
 Mr. Louis Thompson  
 Mr. Ralph Tiegel  
 Mr. & Mrs. Edward C. Topham  
 Lynne Toribara & Brian Howard  
 Jeanie Nieri Treichel  
 Ted & Mary Tsui  
 Carol Turner  
 Ms. Elizabeth L. Ullrich  
 Carol Jackson Upshaw  
 Mr. Mark Valentine  
 Cornelis T. van Aalst  
 Mr. Paul E. van Dyk  
 Denny & Kate Van Ness

Ms. Marsha VandeBerg  
 Mr. Robert N. Varney  
 Richard Viehweg  
 Mr. & Mrs. Clark Vilas  
 Fred & Ridley Virdeh  
 Mr. Charles Wagner  
 Ms. Nora E. Wagner  
 Mr. & Mrs. William Walker  
 Ms. Inja Kim Wang  
 Mr. & Mrs. John H. Warren  
 Don Watson  
 Mr. Keith R. Weed  
 David & Kay Werdegart  
 Karen Wetherell  
 Nancy & Kenneth Wiener  
 Diana & Nelson Wild  
 Mr. Doug Williams &  
 Ms. Madelyn Bedig-Williams  
 Mr. Frederick T. Williams  
 John R. Williams

Ms. Conni Wilson  
 Philip J. Wilson  
 Dr. Dale & Toni Wise  
 Stanley M. Wolf  
 Ms. Marilyn Wong  
 Phil Wright  
 Dr. Martha Wunsch &  
 Mr. Kent Nakamoto  
 Mr. & Mrs. Herbert W. Yanowitz  
 Susan York  
 Ms. Dale E. Young  
 Mr. Barry Zacherle  
 Vincent & Joyce Zaccaro  
 Mr. William T. Zaumen  
 Michiko Zepeda  
 Anne Zucchi  
 Dr. Richard Zuniga &  
 Mr. Sean M. SeLegue  
 Anonymous (22)

San Francisco Opera extends its deepest appreciation to all individual contributors. Our donors' generosity is the primary source of annual support for the Company's productions, educational programs, and operations. Leadership Circle, Medallion Society, and San Francisco Opera Members enjoy a variety of special benefits, including priority seating, personalized ticket service, behind-the-scenes access, and more. To learn more about supporting San Francisco Opera, contact our Development Department at (415) 565-6401.

Listed gifts were received between August 1, 2014 and September 14, 2015. We have made every effort to ensure the accuracy of our donor listings. If we have misspelled or omitted a name, please accept our apology and notify us at (415) 565-6401 so that we may update our records accordingly.

# Friends of Education

**W**e invite you to become engaged in the many facets of San Francisco Opera Education, including school partnerships, family activities, and adult programs. Your gift—at any level—will help the Company provide opera education for all ages throughout the Bay Area.

For more information on becoming a Friend of Education and supporting these vital programs, please call (415) 551-6244 or visit [sfopera.com/FriendsofEducation](http://sfopera.com/FriendsofEducation).

Support for the 2015–2016 San Francisco Opera Education Department's ARIA (Arts Resources In Action) school programs is provided by our lead sponsor Union Bank. Additional program support is also generously provided by Anonymous, Aroha Philanthropies, David Bertoni, Bank of America, David Chamberlain, Robert & Laura Cory, Elizabeth M. Dirsra, Kristina Flanagan, Elizabeth Pang Fullerton Foundation, Richard B. Fullerton Foundation, Gap Inc., Fred Gellert Family Foundation, Jane & David Hartley, Walter & Elise Haas Fund, Fred & Peggy Heiman, Kimberly M. Hughes, Mitzi Johnson, Kaiser Permanente, Kimball Foundation, Patricia Rees-Miller, Randall E. Reynoso & Martin Camsey, Pamela & Richard Rigg, Candace Zander Kahn, Joyce & Larry\* Stupski, Dean & Jeanice Tipps, Daphne & Stuart Wells, Wells Fargo, Zellerbach Family Foundation and Anne Zucchi



ARIA CLASS VISIT TO THE SCENE SHOP

\* deceased

# THE ENDOWMENT FUND

San Francisco Opera honors those whose endowment contributions since 1972 have helped ensure that our tradition of excellence continues in perpetuity. To learn more about endowment opportunities, contact Mark Jones, Director of Endowment and Legacy Giving, at (415) 565-3206 or [mjones@sfopera.com](mailto:mjones@sfopera.com).

## NAMED FUNDS

William Randolph Hearst  
Young Artists Fund  
Francesca Deering Howe  
Principal Artist Fund  
Caroline H. Hume  
Music Director Fund  
Burgess & Elizabeth Jamieson Fund  
Pitch & Cathie Johnson  
Student Ticket Fund  
The Diana Dollar Knowles  
Fund for Emerging Artists  
Edmund W. &  
Jeannik Méquet Littlefield Fund  
Bernard Osher Endowment Fund  
Madeleine H. Russell  
Night at the Opera Fund  
Thomas Tilton Production Fund  
Phyllis C. Wattis Opera Fund  
Phyllis C. Wattis Opera  
Fund for New Productions  
Patricia Yakutis Endowment Fund

## LEADERSHIP CIRCLE

**\$1,000,000 AND ABOVE**

Andrew J. Bellotti\*  
Mr. & Mrs. William K. Bowes, Jr.  
Columbia Foundation  
Franklin C. Deters Estate  
Ray\* & Dagmar Dolby  
John A. & Cynthia Fry Gunn  
Mr. & Mrs. James Heagy  
The William Randolph Hearst  
Foundation  
The William & Flora Hewlett  
Foundation  
Francesca Deering Howe Estate  
The Hume Family  
Dora Donner Ide Estate  
Barbara K. Jackson  
Burgess & Elizabeth Jamieson  
Mr. & Mrs. C. Bradford Jeffries  
Franklin & Catherine Johnson  
The Diana Dollar Knowles Trust  
Jeannik Méquet Littlefield\*  
Lorry I. Lokey  
Dr. Jesse F. Minnis, Jr. Estate  
National Endowment for the Arts  
Bernard Osher Foundation  
In memory of Frank D. Stout  
Lorna Talbot Estate  
Mrs. Paul L. Wattis Estate  
Patricia Yakutis Estate  
Anonymous (1)

## COMPOSERS' CIRCLE

**\$500,000 TO \$999,999**  
Mai G. Coggin Estate  
Mr. & Mrs. Reid W. Dennis  
Francis Goldsmith Trust  
Richard B. Gump Estate  
Claramae Turner Hoffmann Estate  
Mr. & Mrs. David Packard  
Jefferson Peyser Estate  
K. Hart Smith Estate  
Harry J. Wagner Estate

## LIBRETTISTS' CIRCLE

**\$250,000 TO \$499,999**  
Anita Uhl Brothers Estate  
Ms. Ginger Dostrow\*  
Phyllis Edwards Estate  
Dr. Maurice Eliaser, Jr. Estate  
in memory of  
Stella & Maurice Eliaser  
Roberta Empey Estate  
Dr. Samuel C. Hughes Estate  
James Irvine Foundation  
in honor of Myron Du Bain  
R. Earl Robinson Fund  
Ruth C. Samson Estate  
Claudia Stoop Estate  
Earl H. Teass Trust  
Dr. & Mrs. John A. Zderic

## CONDUCTORS' CIRCLE

**\$100,000 TO \$249,999**  
Mr.\* & Mrs. John M. Bryan  
Chevron USA  
Mrs. Sheldon Cooper Estate  
in memory of Robert Watt Miller  
Valerie & Paul Crane Dorfman  
Ms. Leonie Darwin\*  
Mr. & Mrs. William H. Draper, III  
Robert F. Ewing  
Derek M. Fairman Estate  
Charles D. Field Estate  
R. Gwin Follis Foundation  
William W. Godward  
Mr. & Mrs. William Hamm III  
Hewlett-Packard Company  
Holmes Foundation  
Hugh Keenan Estate  
Donald Khulke Trust  
Evelyn Lorenz Estate  
Mary Lorenz  
Emily Prettyman Lowell Estate  
Russell J. Mays 1994 Trust  
Robert McAlpin Moore  
Alicia H. McEvoy Estate  
Ralph R. Michaelis Estate

Lucile C. Monteagle Estate  
Barbara V. Morse Estate  
Milton J. Mosk & Thomas Foutch  
Mr. & Mrs. George Otto  
Dr. & Mrs. Richard Rigg  
Keith W. & Marjorie J. Riley  
Gerald B. Rosenstein  
Lurline B. Roth Charity Foundation  
Ruth Sanderson Estate  
Ilse Sauerwald Estate  
James H. Schwabacher Estate  
Eunice B. J. Senderman Estate  
Prof. Kurt Servos Estate  
Edward Meade Smith Estate  
Nellie D. Stephens Estate  
Alice Vincilione  
Carole Wagner Estate  
Barbara M. Ward &  
The Honorable Roy L. Wonder  
Whitney Warren Estate  
Karyl Lynn Kopelman Zietz

## DIVAS' CIRCLE

**\$50,000 TO \$99,999**  
Marguerite Arends Estate  
Gertrude Baker Trust  
Bank of America Foundation  
Katherine R. Blyth Estate  
Frank A. Campini Foundation  
Carter Hawley Hale Stores, Inc.  
Del Monte Corporation  
Mr. & Mrs. Dewey Donnell  
Fireman's Fund American  
Foundation  
Fleishhacker Foundation  
Mr. & Mrs. Alfred Fromm  
I. P. Patrick Gallagher Fund  
William G. Gilmore Foundation  
Mr. & Mrs. Robert C. Harris  
Marco P. Hellerman Estate  
Mrs. Griffith Henshaw Estate  
Hewlett-Packard Foundation  
Marian Prentice Huntington Estate  
Joan J. Jacobs  
Effiellen Jeffries Estate  
G. William Jewell Estate  
Sidney & Vivian Konigsberg  
Edith Koshland Estate  
M.E. Lorenz Estate  
McBean Family Foundation  
Florence N. Mel Estate  
The Hon. & Mrs. William Orrick, Jr.  
Ailsa C. Pender Estate  
Janet L. Pynch Estate  
James D. Robertson  
Earl Robinson Estate  
Mrs. William P. Roth

Violetta Sharpe Estate  
Syntex Corporation  
Donald & Rachel Valentine  
Carole Wagner Estate  
Crown Zellerbach Foundation  
Harold & Doris Zellerbach  
Harold L. Zellerbach Estate

## ARTISTS' & MUSICIANS' CIRCLE

**\$25,000 TO \$49,999**  
Dr. John Alden Fund  
Fritzi Benesch\*  
Marjorie B. Bonthron Trust  
George Bowles  
Chrissie B. Breedlove  
Nancy W. Bridgwater Estate  
Broadway-Hale Stores  
Mrs. Harry F. Camp  
Meyer M. Camp  
Ms. Annette Campbell-White &  
Dr. Ruediger Naumann-Etienne  
Philip Carlson Estate  
Dr. & Mrs. Herbert H. Dedo  
Edward P. Eassa Trust  
Mr. & Mrs. William C. Edwards  
Sidney M. Ehrman Estate  
David B. Felch Estate  
Barbara Marie Fontaine Estate  
Hilda Gard Trust  
Frank Gerbode  
Eleanor Guilford  
Vija Hovgard  
William S. & Vivienne Howe Estate  
Mrs. Frederick Kohlenberg  
Betty Ford Lingo—  
The Cerimon Fund  
Russell J. Matthias Estate  
Diana L. McClure Estate  
Naomi Maryann McHugh Estate  
Morris Trust  
Louisette C. Murdoch Estate  
Agda Eleonora Olson Estate  
Pacific Lighting Corporation  
Pacific Telesis  
Christopher Page 1985 Trust  
Deborah Pentz Trust  
Mr. & Mrs. Louis A. Petri  
Agnes D. Porter Estate  
Retail Dry Goods Association of  
San Francisco  
R.C. Samson Estate  
Casey L. Scott  
Dr. A. Jess Shenson  
Emmett G. Solomon  
Lynda Spence  
Wells Fargo Bank  
Anonymous (1)

\* deceased

---

## ENDOWMENT FUND *continued*

### ARTISTS' & MUSICIANS' CIRCLE

\$10,000 TO \$24,999

Nerzig Apkarian Estate  
Roy Backus Estate  
Mr. J. P. Barger  
Muriel C. Barnett Estate  
John L. Blake  
Miss Louise Boyd Estate  
Florence W. Bruce  
Neil Buckley Estate  
Roy Cadenasso Estate  
Robert W. Cahill Estate  
Lillian Miller Carlson  
Memorial Fund  
Francis & Laine Chen  
Edward J. Clark  
B. B. Cohen Estate

Mr. & Mrs. Warren J. Coughlin  
Ruth Hiene Dahl Estate  
Charles & Dorothy Davis  
Helen Dennis Estate  
Di Giorgio Foundation  
DWD Foundation  
Richard J. Elkus  
Richard Everett\*  
Richard Farley Estate  
Mr. & Mrs. Charles D. Field  
Tully M. Friedman  
Robert Gallo  
Lewis W. Hale Estate  
Mrs. Griffith Henshaw  
Mr. & Mrs. Reuben W. Hills  
David R. Hyman Estate  
Henry J. Kaiser Family Foundation  
William R. & Nancy Ely Kales

Ruth Kaufman Estate  
Jesse Koshland  
Grover Magnin Estate  
Matson Navigation Company  
Anne E. Matthew  
Mr. & Mrs. Fred Moller  
Diane L. Morris  
Kathleen Dale Oscarson  
Thelma C. Owen Estate  
Marion Stuart Parker Estate  
Kathleen R. Poer Estate  
Ruth Prager Estate  
Siegfried B. Puknat Estate  
Mrs. John P. Renshaw  
Marcia Robinson Estate  
Alfred Sbarboro Estate  
Dr. Robert R. Schmidt Estate  
Carolyn Shaw

Mary Shoch  
Jack D. Soldate Estate  
Muriel McKeivitt Sonn   
Mrs. F. J. Thomas Tilton  
Sarah Tilton & Lawrence Low  
Henry F. Trione  
Tallant Tubbs Estate  
Constance Tydeman  
Mr. & Mrs. Willard Vernon  
Mr. & Mrs. Brooks Walker, Jr.  
Marie Welch West Estate  
Mr. & Mrs. Harry Wetzel  
Mr. & Mrs. Palmer Wheaton  
James Wilson Estate  
Anonymous (1)

\* deceased

---

## TRIBUTES

San Francisco Opera is deeply grateful to the following donors who have made honorary and memorial gifts during our 2015–2016 season..

### IN HONOR OF

#### David Gockley

Jerome L. & Thao N. Dodson  
Roberta & David Elliott  
Ann & Gordon Getty Foundation  
Mr. & Mrs. Paul L. McKaskle

#### Greer Grimsley

Anonymous

#### San Francisco Opera Group Sales

Norman Hollingshead

#### Austin & Sara Hills

Mr. & Mrs. Edward Roach

### IN MEMORY OF

#### Mr. Edward Aslanian

The St. Francis Wood Music Club

#### Mrs. Polly Clark

Mr. William S. Clark

#### Jayne Heagy

James A. Heagy

#### Mrs. Lillian Kwok

The St. Francis Wood Music Club

#### Dr. Alan B. Carr

Mr. Albert Temmins

#### James De Hart

Christine Dunn

#### J. Scott Hendrickson, Supernumerary

The Hendrickson Family

#### Verna Parino

Theresa Stuart & Martin Schoell

#### Mrs. Betsy Harker

Beverly Haughton

\* deceased

San Francisco Opera is pleased to recognize the generosity of foundations, government agencies, and corporate donors for their support received from August 1, 2014 through September 14, 2015.

---

# FOUNDATION & GOVERNMENT GRANTS

## CHAIRMAN'S CIRCLE

\$500,000 & ABOVE

Ann & Gordon Getty Foundation  
Grants for the Arts/  
San Francisco Hotel Tax Fund  
The Andrew W. Mellon Foundation

## DIAMOND CIRCLE

\$100,000 TO \$249,999

Frances K. and Charles D. Field Foundation  
The William and Flora Hewlett Foundation  
Koret Foundation  
National Endowment for the Arts

## PLATINUM CIRCLE

\$50,000 TO \$99,999

Cockayne  
Louise M. Davies Foundation  
The Charles D. & Frances K. Field Fund  
Walter & Elise Haas Fund  
Geoffrey C. Hughes Foundation  
The Diana Dollar Knowles Foundation  
Eugene McDermott Foundation  
The Henry I. Prien Family Trust  
Wallis Foundation

## GOLD CIRCLE

\$25,000 TO \$49,999

Jaquelin Hume Foundation  
The Kimball Foundation  
Anonymous (1)

## SILVER CIRCLE

\$10,000 TO \$24,999

Aroha Philanthropies  
The Mervyn L. Brenner Foundation  
John & Marcia Goldman Foundation  
Mimi & Peter Haas Fund  
Heising-Simons Foundation  
Kia Ora Foundation  
Zellerbach Family Foundation

## BENEFACTOR

\$5,000 TO \$9,999

Frank A. Campini Foundation  
The Walter S. Johnson Foundation

## FOUNDER

\$1,000 TO \$4,999

Joyce & William Brantman Foundation  
Lisa and Douglas Goldman Fund

---

# CORPORATE COUNCIL

## SEASON SPONSOR



WELLS  
FARGO

## LEADERSHIP CIRCLE

\$100,000 AND ABOVE

Chevron  
San Francisco Opera Guild  
Union Bank  
United Airlines  
Wells Fargo

## PLATINUM CIRCLE

\$50,000 TO \$99,999

Meyer Sound

## GOLD CIRCLE

\$25,000 TO \$49,999

Bank of America  
Charles Schwab & Co., Inc.  
Kaiser Permanente  
Suffolk Construction

## SILVER CIRCLE

\$10,000 TO \$24,999

Gap Inc.  
San Francisco Opera Guild/East Bay Chapter  
Schoenberg Family Law Group, P.C.  
Vontobel Swiss Wealth Advisors AG  
Wilson Sonsini Goodrich & Rosati Foundation

## BENEFACTOR

\$5,000 TO \$9,999

Asset Management Company  
E. & J. Gallo Winery

## MEMBER

\$1,000 TO \$2,999

DM Stone Recruitment Solutions  
La Marca Prosecco  
Wagner Society of Northern California

San Francisco Opera extends its deepest appreciation to all donors of matching and in-kind gifts received between August 1, 2014 and September 14, 2015.

## MATCHING GIFTS

Adobe  
Agilent Technologies  
American Endowment Foundation  
Amgen  
AT&T  
Bank of America  
Bank of the West  
Bill & Melinda Gates Foundation  
BlackRock  
Caterpillar  
Charles Schwab & Company  
Chevron  
The Clorox Company  
Dolby  
ExxonMobile  
First Tech Federal Credit Union

Gap Inc.  
Gartner  
GE  
Google  
IBM  
Intel  
The James Irvine Foundation  
Johnson & Johnson  
JPMorgan Chase & Co.  
Kaiser Permanente  
Levi Strauss & Co.  
Macy's, Inc.  
McKesson  
Merck  
Microsoft Corporation  
Morrison & Foerster Foundation

NORCAL Mutual  
NVIDIA  
Oracle  
Pacific Gas & Electric Company  
Phillips 66 Company  
Robert Wood Johnson Foundation  
S.H. Cowell Foundation  
Salesforce  
T. Rowe Price  
Teradata  
UBS  
Union Bank  
US Bank  
VMware  
Anonymous (2)

## IN-KIND GIFTS

### LEADERSHIP CIRCLE

\$100,000 & ABOVE

E. & J. Gallo Winery /  
William Hill Estate Winery  
KDFC Radio  
KPIX/KBCW  
Meyer Sound  
Music Exchange\*\*  
San Francisco Chronicle  
San Francisco Examiner  
United Airlines  
Webcor Builders  
Yamaha\*\*

### PLATINUM CIRCLE

\$50,000 TO \$99,999

Asero Insurance Services, Inc.  
David and Ekaterina Schmitt

### GOLD CIRCLE

\$25,000 TO \$49,999

Armanino LLP  
Arnold & Porter LLP  
Clear Channel Outdoor  
Mr. Lawrence A. Kern  
Mission Minded  
Ritz-Carlton Hotel, San Francisco

### SILVER CIRCLE

\$10,000 TO \$24,999

bloomers  
Gloria Ferrer Caves & Vineyards  
La Marca Prosecco  
Patina Restaurant Group  
Seyfarth Shaw LLP  
The St. Regis San Francisco  
7x7

### BENEFACTOR

\$5,000 TO \$9,999

Peter Fenton  
Thomas and Anne Morton  
Presentation Services-PSAV

### INVESTOR

\$3,000 TO \$4,999

Ms. Natalie Billingsley  
Amy Donovan and Andrea Papanastassiou

### MEMBER

\$1,000 TO \$2,999

Scharffen Berger Chocolate Maker

\*Pianos provided and serviced by Music Exchange

\*\* Yamaha is the official piano of  
San Francisco Opera



# BEL CANTO LEGACY SOCIETY

The following patrons have made a legacy commitment to San Francisco Opera Association and have joined the Bel Canto Legacy Society as of September 15, 2015. Their generosity helps support our long-range financial stability and artistic planning. Please consider joining this extraordinary group.



*Marilyn Horne, Honorary Chairwoman*

- |                                      |  |                                      |                                      |
|--------------------------------------|--|--------------------------------------|--------------------------------------|
| Norman Abramson & David Beery        | Christopher & Renee Bowen              | Mr. & Mrs. Peter W. Davis            | Anne Patricia Gray                   |
| Evelyn Acitelli                      | Malcolm H. Bowles                      | James De Hart*                       | Geoffrey & Marcia Green              |
| Kenneth & Barbara Adams              | Randall Bowman                         | Cornelia Y. de Schepper              | Jean Haber Green, M.D.*              |
| Dorrit Ahbel, M.D.                   | Dr. Lois Brainard                      | J. C. De Tata, M.D.                  | Ms. Julie Green                      |
| Ms. Karin Albright                   | Barbara & Robert Brandriff             | Mr. & Mrs. Reid W. Dennis            | Roger W. Green                       |
| Sophie & Ted Aldrich                 | Cathryn J. Brash                       | Ulric & Glenda Dennis                | Mrs. Robert M. Greenhood             |
| Jesse J. Alexander*                  | John & Eva Breyer                      | Ms. Jackie Deskin                    | Flora Greenhoot*                     |
| Anthony J. Alfi                      | Karen & Irv Broido                     | Franklin C. Deters*                  | Zane O. Gresham & Carole J. Robinson |
| Lt. Col. James M. Alfonte            | Scotty Brookie                         | Eric Dew                             | Mr.* & Mrs. Edward M. Griffith       |
| Paul B. Althouse                     | Lynda L. Brothers                      | Jerome L. & Thao N. Dodson           | Ellen Braner Grinnell                |
| David & Judith Preves Anderson       | Agnes Chen Brown                       | Carol & Dixon Doll                   | Claude & Nina Gruen                  |
| Robert C. Anderson                   | Mr.* & Mrs. John Maxwell Bryan         | Jeanne Dorward                       | Ursula Grunfeld                      |
| Dr. Ross Armstrong                   | Donald Buhman & C. Wray Humphrey       | Stephen Ringland Drewes              | Eleanor Guilford                     |
| Mrs. Carol Arnold*                   | Ralph & Clairelee Leiser Bulkley       | Thelma Dry                           | John A. & Cynthia Fry Gunn           |
| Elizabeth Lawler Ashley              | James R. Burch                         | Pat Dubrow                           | Yvette & John G. Gurley              |
| Mrs. Jeanine Augst                   | John D. Burke                          | Arnold & Trudy Duncan                | Timothy F.* & E. Ann* Haggerty       |
| Frances Y. Austin*                   | Roger Busse & Oscar Celli              | Alan F. Egan, J.P.                   | Harry C. Haines                      |
| Mrs. F. G. Austin                    | Richard Buth & James Schull            | Ludmila & Peter Eggleton             | Hadley Dale Hall                     |
| Elizabeth Avakian                    | Mrs. James P. Butler                   | Delia Fleishhacker Ehrlich           | Kristina K. Hall                     |
| Bobbi & Marty Bach                   | Jack Calhoun                           | Joseph Ehrman III                    | Ms. Laila Halsteen                   |
| Margot Shinnamon Bach                | Frances Campra                         | Stephen Eimer & Kevin Ann Cartwright | Edith L. Hammerslough*               |
| M. L. Baird,                         | Betty J. Carmack                       | Christine M. Englund                 | Hunter Pittenger Harris              |
| in memory of Travis & Marion Baird   | June B. Carr                           | Barbara & Ed Eschbach                | Sanford* & Mary Grace Harris*        |
| Martha Baker                         | Ronald Casassa*                        | Patricia M. Evans                    | Michael A. Harrison &                |
| Ms. Rachael Balyeat                  | Emanuela N. Catena                     | Rod* & Ingrid Evans                  | Susan Graham Harrison                |
| Cantor Roslyn Barak                  | Marilyn A. Cereghino*                  | Richard B. Everett*                  | Jane & David Hartley                 |
| Nancie Barker                        | Mark R. Chaitkin                       | Robert F. Ewing                      | Fred Hartwick                        |
| Elizabeth Barlow & Stephen McClellan | Hella H. Cheitlin                      | Dr. & Mrs. Robert B. Fenwick         | Mrs. Janine A. Hawkins               |
| Joyce Barnett                        | Julia Frohlich Cherry                  | Jack & Marsha Firestone              | Winchell T. Hayward*                 |
| Marie L. Barte                       | Mrs. Johanna Childhouse                | Lucille V. Fjoslien                  | Mr. & Mrs.* James A. Heagy           |
| Beata E. Bartholomay                 | Jack Christensen                       | Ms. Kristina Flanagan                | Lisa A. Heilman-Cozzallo             |
| Betty Basham                         | Gillian Clark                          | Carl Wilhelm Folk                    | Mary & Craig Henderson               |
| Michael Bassi & Christy Styer        | Harry Gilbert Clarke*                  | Martha J. Foltz                      | Donald A. Hermann                    |
| Ruth Laine Bauer*                    | Maureen Clarke                         | Mary & Tom Foote                     | Joan Hett                            |
| Steve & Ina Bauman                   | Carlyn Clause & Alexander L. Brainerd  | Barbara Jean Fopp                    | Peggy Hill                           |
| Robert H. Beadle                     | Jean Cleverly & Frank Warner           | Kathi Freeman*                       | Ian Hinchliffe                       |
| Robert E. Beck*                      | Dr. Carolyn J. Cline                   | Barbara & William* Friede            | Frederick J. Hirth                   |
| Merle Becker                         | Lloyd & Janet Cluff                    | Joseph & Antonia Friedman            | Robert W. Hofer                      |
| Robert Henry Bellamy                 | Roberta Colin                          | John H. Frykman & Cheryl C. Arnold*  | Milan Milton Holdorf*                |
| Pascal J. F. Belloncle               | Marie Collins                          | Louis B. Gagliardi                   | Kenneth L. Holford                   |
| Andrew J. Bellotti*                  | James T. Concannon*                    | Ms. Ching-Ching Ganley               | Marilyn Horne                        |
| Trish Benedict                       | Tony & SueAnn Converse                 | Gregory S. Garbin, M.D. &            | Wilma S. Horwitz                     |
| Valli Benesch & Bob Tandler          | Mr. & Mrs. Ransom S. Cook              | Kenneth J. Denhard                   | Sally V. Houston                     |
| Raymond J. Berard                    | Rudolph R. Cook Trust                  | Sheilah Purcell Garcia               | Margaret E. Hoyt                     |
| Carole B. Berg                       | Mrs. Marion Moore Cope                 | Jack & Carroll Gardner               | Linda Humber                         |
| Dawne Bernhardt                      | Dewayne Cornelious                     | Dewey Garrett                        | Leslie & George Hume                 |
| Jane Bernstein & Bob Ellis           | William B. Cornfield                   | Keith & Priscilla Geeslin            | Ms. Margaret C. Hutchins             |
| Dr. Barbara L. Bessey &              | Jennifer Cowan                         | Nancy Gentry Geller                  | Bruce Hyman                          |
| Dr. Kevin J. Gilmartin*              | Valerie & Paul Crane Dorfman           | Mr. & Mrs. Gordon P. Getty           | Carol Inberg Estate                  |
| Heide Betz                           | Doug & Vivian Crisman                  | Arlene & Doug Giancoli               | Marsha Irwin                         |
| Jo Ann Biasotti & David T. Crowder   | Camille Crittenden                     | Dennis Gibbons & Lisa Erdberg        | James A. Ito                         |
| Phyllis B. Blair                     | George & Susan Crow                    | Ione Gille                           | Barbara K. Jackson                   |
| Susan S. Blake                       | John & Lois Crowe                      | John S. Gilmore                      | Donald & Jacqueline Jacobberger      |
| Linda Blondis                        | Gerald F. Currier & Cleveland M. Smith | Jane Gitschier                       | Elizabeth Ann Jacobs                 |
| Eileen Bobrow*                       | Friedericka A. Dalbey*                 | David Gockley                        | Yorke & Jacqueline Jacobson          |
| Claire & Jared Bobrow                | David Dall                             | William W. Godward                   | John* & Nancy Jalonen                |
| Diane Hoar Bond                      | Anne Dauer                             | Jon Kevin Gossett                    | Robin & Ginny Jaquith                |
| Drs. Seymour & Sylvia Boorstein      | Charles & Dorothy Davis                | Doris W. Grau                        | Ms. Christine Jarc                   |
| Christine M. Boulanger, MD           | Dick Davis                             | Wanda Lee Graves & Stephen Duscha    | Mr. & Mrs. C. Bradford Jeffries      |

\* deceased

**BEL CANTO LEGACY SOCIETY** *continued*

Bruce M. Jewett  
 Mrs. Mary Jopé  
 Mac & Mary Jordan  
 Sally Jordan  
 Dr. Deborah Joseph,  
 in memory of Irving Joseph  
 Joan Juster  
 Lilli Kalis M.D.\*  
 William\* & Margaret Kaplan  
 Dick & Sherry Karrenbrock  
 Jeannie Kaufman  
 S. Joel Kaufmann  
 Dr. Phyllis A. Kempner & Dr. David D. Stein  
 Lawrence A. Kern  
 Ms. Eiko Kikawada  
 Nelda Kilguss  
 Mrs. Richard Kinninger  
 Harleigh Thayer Knott  
 Diana Dollar Knowles\*  
 Edson K. Kong, Esq.  
 Laura M. Kozel  
 Christine Stevens Kradjian  
 Ms. Barbara Kral  
 Nancy Ann Kraus  
 Charles C. Kredensor & Frederic S. Saunders  
 Herbert & Barbara Kreissler  
 Michael L. Kurt  
 Joan Kwansa  
 Regina Lackner  
 Judith Lamberti M.D.  
 Barbara J. Lane  
 Judy & Donald Langley  
 William P. Langley  
 Beverly & Richard Lavine  
 Dr. & Mrs. John Lavorgna  
 Olive Lawton  
 Samuel Leask  
 Paul E. LeMal M.D.  
 Mary Lemmon  
 Marcia Lowell Leonhardt  
 John E. Leveen\*  
 Cliff Leventhal,  
 in memory of Arlene Leventhal  
 Mr. George B. Lewis  
 Elizabeth Lim  
 Lawrence & Silvia Lin  
 Lisa P. Lindefel  
 Bernice Gucker Lindstrom  
 Donald R. Lipp  
 Jeannik Méquet Littlefield\*

Allan M. Lluch  
 Vera M. Long\*  
 Maurice E. Loomis  
 Shirley & Hersch Loomis  
 Nathaniel Lopez & Jerry Orecchia\*  
 George F. Lucas & Thomas Rothgiesser  
 Rita & Nicola Luisotti  
 Mr. & Mrs. Laurence R. Lyons  
 Betty Maddux,  
 in memory of Edward Koester  
 Andrew F. Maguire  
 Cynthia & John Major  
 Jackie & Art Mancini  
 Robert G. Manetti  
 Peter Mansfield  
 Joseph Marino, Jr.  
 Deborah Marion, CPA, EA  
 Mrs. Thelma Marken  
 David Marsten  
 Letha Ann Martin\*  
 Evelyn S. Martinez  
 Marilyn Mathers  
 Anne E. Matthew  
 James S. Mattingly & Paul Quintilian  
 James McCarthy  
 Florence & William McConnell  
 Tom McEachern\*  
 John G. McGehee  
 Michael McGinley  
 Anne & Malcolm McHenry  
 Giselle McKellar  
 Elaine McKinley & Kit Durgin  
 Dr. Frank E. McLaughlin  
 Ruth McManus Trust  
 Ms. Marilyn McMillan  
 Burt & Deedee McMurtry  
 Ronald & Judith McWilliams  
 Bill Medigovich  
 Kerrin Knudtsen Meis  
 Dixie Lee Meiselbach\*  
 Edward Merrick  
 Lucinda Merrill  
 Robert Messick  
 Carol L. Meyer\*  
 Ralph R. Michaelis\*  
 Christine Miller & Gary Glaser  
 Diane Compagno Miller  
 George M. Miller  
 George P. Miller &  
 Walter G. Zimmerman, Jr.

Vivienne E. Miller  
 Dr. Judy C. Miner  
 Bill & Susan Mirbach  
 D. G. Mitchell  
 Sandra Mock  
 C. Kenneth More  
 Cathy & Howard Moreland  
 Andrew Morris  
 Thelma C. Morris  
 William O. & Susan W. Morris  
 Milton Mosk & Thomas Foutch  
 Kathleen Much  
 Nancy S. Mueller  
 Tom & Anne Muller  
 Heidi Munzinger  
 Majbritt Murdock  
 Lorenzo Murguia, M.D.  
 Peter J. Musto  
 Vija Hovgard Nadai  
 Marilyn & David Nasatir  
 Roselee Nichols  
 Marie J. Niemann  
 Mary L. Nilan  
 Paul Nordine  
 Dante Noto  
 Norman\* & Hillevi Null  
 Dr. Florence R. Oaks\*  
 Ms. Jan Ogren & Mr. Dean Watson  
 Commodore & Mrs. K.R. Orcutt  
 Brenda Osborne  
 Sheldeen Germaine Osborne  
 Kathleen Dale Oscarson  
 Lise Deschamps Ostwald  
 Father David F. Pace  
 Thomas Pajak  
 Robert E.\* & Jeraldine M. Palazzi  
 Barbara H. Paley  
 John Merola Papa\*  
 Mrs. Verna Parino\*  
 Ms. Iris Parris  
 Mr. & Mrs. Robert Parvin  
 Miss Virginia Patterson\*  
 Carol Potter Peckham  
 Anette Penner  
 David & Gail Perin  
 Cinda & Spence Perry  
 Dame Donna Petersen  
 Mandala Pham & Michael Kwende  
 John\* & Maria Pitcairn  
 Herbert C. Ploch

Katherine Plummer\*  
 Mrs. Jan Popper  
 Roger & Deborah\* Potash  
 Karen L. Burtness Prak & Jan Willem L. Prak  
 Janet & Michael Quartaroli  
 Robert E. Rabourn  
 Mrs. Jennie Rafton\*  
 Cynthia & Terry Ramseyer  
 Thomas R. Ranweiler  
 William D. Rasdal\*  
 Alan & Nancy Raznick  
 Glenn H. Reid  
 Marie R. Rhein  
 Keith W. & Marjorie Riley  
 Richard\* & Jean Ringe  
 Kathryn E. Ringgold  
 Dr. & Mrs. C. Stewart Ritchie  
 L. Ronn Robbins  
 Marcia Robinson\*  
 Rusty Rolland  
 Arthur S. & Keiko Kiyuna Roosa  
 Margaret Ropchan  
 Gerald B. Rosenstein  
 Barbara J. Ross  
 Elizabeth Boardman Ross  
 James Ross  
 Mr. Paul L. Rowe & Mr. R. Michael Sereno  
 Karl Ruppenthal\* & Jo Maxon  
 Louise A. Russell  
 Richard Russell  
 Bob & Terri Ryan  
 Philip Mark Ryan  
 Carol\* & Jordan Sachs  
 Mrs. John M. Sanderson\*  
 Mr. Jeffrey Sant  
 Mr. Felipe R. Santiago & Mr. Barry T. Joseph  
 Michael & Gini Savage  
 Daryl A. Schilling  
 Betsey Schneider  
 Debra Schoenberg  
 Thea Lou Seese  
 Harold E. Segelstad  
 Marilyn G. Seiberling  
 Pearl Anne Seipp  
 Cynthia B. Selfridge  
 Christine Selle  
 James & Connie Shapiro  
 Carolyn Shaw  
 Dorothy Nedine Shaw\*

\* deceased



## Create Your Opera Legacy Become an Opera Star!

Provide future support for the Company by making a bequest or other type of legacy gift. When you do, we'll honor you as an Opera Star!

For helpful and confidential information on making your own legacy gift contact Mark Jones, Director of Endowment and Legacy Giving:  
 (415) 565-3206 or [mjones@sfopera.com](mailto:mjones@sfopera.com)

## BEL CANTO LEGACY SOCIETY *continued*

Mrs. Carter Parrish Sherlin  
Jim & Mai Shields  
Ruth A. Short  
John Shott  
Robert Shultz  
Natalie O. Shuttleworth  
Paul J. & Sheri Siegel  
Ms. Joan M. Silva  
Barbara Silverberg  
Donna Silverberg  
Cynthia L. Slezak  
Willis S.\* & Marion B. Slusser\*  
Derek\* & Stephanie Smith  
Dr. Lorraine E. Smith  
Kenneth & Joanne Snow  
Steven Souza & Therese Souza  
Dr. Cynthia Soyster\*  
Mrs. Charles Spalding  
Robert L. Speer & John Wong  
Lynda Spence  
Gail Andersen Stark  
The Honorable & Mrs.\* Wm. D. Stein  
Eric Stevens  
James R. Stockton  
Howard & Ruth Strassner  
Merna Strassner  
Blossom F. Strong  
Dr. Jerome D.\* & Mary K. Swalen  
Tom Taffel & Bill Repp  
Amy Tan & Louis De Mattei

Jack E. Teeters  
Dr. Sam Thal  
Ms. Carol J. Tomlinson  
Mrs. Betty S. Toy\*  
Barbara L. Traisman  
Ricardo D. Trimmillos  
Maxine Trost  
Michael E. Tully  
Mr. & Mrs. James S. Tunnell  
Suzanne E. Turley & William R. Jackson\*  
Mr.\* & Mrs. Paul A. Tuttle  
Florence E. Twyman  
Yvonne Upsher  
Martin Eric Vahur  
Gloria Valair  
Mark Vallarino  
Paul E. van Dyk  
Mr. & Mrs. Willard E. Vernon  
Shirley Wilson Victor  
John E. Vinton & Richard Miller  
Albert J. Vizinho  
Eunice L. Vogel  
Garry Waba  
Drs. Bradford Wade & Linda Riebel  
Melody & Rebecca Walden-Pound  
Cmdr. & Mrs. Homer Wallin  
Barbara M. Ward  
Ramona Wascher\*  
Ms. Lola Watson  
Rosalie V. Weaver

Mr. & Mrs. William C. Webster  
Mitzie Naff Weiner  
Maurice & Gale Weir  
Ronald & Emely Weissman  
Daphne & Stuart Wells  
George White  
Mr. Thomas D. Wickens\*  
Josephine P. Wiik, R.N.  
Michelle Wilcox & Rob Kuhling  
Miles\* & Virginia Willard  
S. Grace Williams\*  
Ann L. Williamson  
Sheila M. Wishek  
Gerhard P. Woelke  
Marcia E. Wolfe  
Ms. Virginia Wong  
Bonnie Woodworth\*  
Sylvia Stein Wright  
Stanley M. Yantis, M.D.  
Joan F. Yates  
Ms. Nancy Yee  
Dr. & Mrs. Robert Yoerg  
S. Shariq Yosufzai & Brian E. James  
William T. Zaumen  
Joan Zawaski and Rona Siegel  
Dr. & Mrs. John A. Zderic  
Mr.\* & Mrs. Stephen A. Zellerbach  
Karyl Lynn Kopelman Zietz  
Stephen & Connie Zilles  
Diane & Michael ZumBrunnen

## Legacy Gifts Received

Robert E. Beck  
Eileen Bobrow  
Marion Zimmer Bradley  
Cabaniss Memorial Fund  
Marilyn A. Cereghino  
Friedericka A. Dalbey  
James De Hart  
Franklin C. Deters  
Richard B. Gump  
Edith L. Hammerslough  
Milan Milton Holdorf  
Ruth C. Jacobs  
Lilli Kalis M.D.  
John E. Leveen  
Vera M. Long  
Dixie Lee Meiselbach  
Sharon A. Moore  
Lennart H. Olsson  
Mrs. Jennie Rafton  
William D. Rasdal  
Marcia Robinson  
Dr. Cynthia Soyster  
S. Grace Williams

\* deceased

# Donate Your Vehicle to San Francisco Opera

Have an old car taking up space in your driveway? Consider donating it to San Francisco Opera! It's an incredibly easy way to dispose of your old vehicle while supporting the Company you love.

We accept all types of vehicles—cars, trucks, SUVs, motorcycles, ATVs and even boats—and can pick them up at a time that is convenient for you. Your donation will be tax-deductible and will help San Francisco Opera continue to deliver world-class performances, train the stars of tomorrow, bring opera education to local schools and present free community events.

To donate your vehicle or learn more, go to [sfopera-cardonations.com](http://sfopera-cardonations.com) or call 855-99-OPERA.



Daniela Mack in the 2013 San Francisco Opera production of *The Barber of Seville*

TERENCE MCCARTHY



*Supporting* The San Francisco Opera Since 2007.

THE *Perfect* BLEND OF  
**SAVOR & CELEBRATE**



Generations of knowledge.  
Decades of hands-on farming.  
Acres of legendary Sonoma  
Carneros estate vineyards.  
A sublime blend of  
predominantly Pinot Noir.  
And a whole lot of tender  
loving care goes into every glass.

[GLORIAFERRER.COM](http://GLORIAFERRER.COM)

# MEROLA OPERA PROGRAM

**THE MEROLA OPERA PROGRAM** is dedicated to the continuing education and professional training of the finest young operatic talent and the development of this talent into professional opera singers, coaches and stage directors of the highest artistic caliber. Merola operates in close artistic collaboration with San Francisco Opera but is an independent nonprofit organization, governed by a separate board of directors. Merola is responsible for its own fundraising, primarily from loyal members and foundations.

Young artists participating in Merola's intensive training program benefit from its association with San Francisco Opera, often returning to appear on the main stage. In any given season, over 30% of all San Francisco Opera roles, including cover roles, are performed by former Merola artists. Graduates of the Merola Opera Program include Joyce DiDonato, Susan Graham, Thomas Hampson, Anna Netrebko, Patricia Racette, John Relyea, Patrick Summers, Ruth Ann Swenson, Carol Vaness, Rolando Villazón, Deborah Voigt, and Dolora Zajick.

Merola is the future of opera. Please visit us at [www.merola.org](http://www.merola.org).

## BOARD OF DIRECTORS

OFFICERS	PAST PRESIDENTS	DIRECTORS	David S. Hugle	Susan York
Jayne C. Davis, <i>Chairman</i>	Mrs. Starr Bruce (1957-1962)	Adam Arthur Bier	Robert B. Jacoby	Stephen Zilles
Carlyn Clause, <i>President</i>	James H. Schwabacher (1962-1991)	Dr. Phyllis B. Blair	Michael H. Kalkstein	
Donna L. Blacker, <i>Immediate Past President</i>	Dr. A. Jess Shenson (1991-1995)	Barbara Brusler Clark	Nafiseh Lindberg	<b>EMERITUS DIRECTORS</b>
Dr. James Tristan Cross, <i>Vice President</i>	Jayne Davis (1995-1999)	Michael Colbruno	Sylvia R. Lindsey	Peggy Dennis
Joan B. Kelly, <i>Vice President</i>	Rusty Rolland (1999-2003)	The Hon. Marie Bertillion Collins	John W. Lindstrom	Mrs. A. Barlow Ferguson
Robert B. Mison, <i>Vice President</i>	David S. Hugle (2003-2007)	Hugh J. Coughlin	Dr. Myron Marx	Mrs. Jane R. Le Roux
Mary Sue Bizzarri, <i>Treasurer</i>	Patrick Wilken (2007-2011)	George Crow	Dr. Pamela Zell Rigg	Harriet Meyer Quarré
Lindsay MacDermid, <i>Secretary</i>	Donna L. Blacker (2011-2015)	Dr. Lisa Danzig	Rusty Rolland	Mary Stevens Riley
		Pamela George	Natalie O. Shuttleworth	Gerald B. Rosenstein
		Mary Henderson	Dr. David D. Stein	Anita Weissberg
		Melvyn Hetzel	Blanche Germain Streeter	
		Susan Hone	Dr. W. Conrad Sweeting	
		Dana Turkington Horner	Carol A. Weitz	
			Patrick Wilken	

## ADMINISTRATION

Jean Kellogg, *Executive Director*  
 Dan Meagher, *Director of Marketing*  
 Tracy Grant, *Director of Foundation, Corporate & Government Relations*  
 Mark Shattuck, *Controller*  
 Miriam Rosenfeld,  
*Donor Relations & Events Manager*  
 Rachel Krasner,  
*Marketing & Events Assistant*  
 Cindy Ho,  
*Part-time Bookkeeper/Accountant*

We extend our sincere appreciation to all donors and acknowledge the following individuals, foundations and corporations for their generous gifts totaling \$1,000 or more and made between **October 1, 2014, and September 25, 2015**, in support of the Merola Opera Program. For more information about supporting the Merola Opera Program, please contact (415) 936-2324, e-mail [mop@merola.org](mailto:mop@merola.org), or visit our website at [www.merola.org](http://www.merola.org).

### \$30,000 & ABOVE

GOVERNMENT  
National Endowment for the Arts

FOUNDATIONS  
Frances K. & Charles D. Field  
Foundation  
Al Garren Fund

CORPORATION  
San Francisco Opera Association\*

INDIVIDUALS  
Ms. Eloise Bouye

### \$20,000-\$29,999

FOUNDATION  
Bernard Osher Foundation

CORPORATION  
Culinary Excellence Catering\*

INDIVIDUALS  
Nordin & Donna Blacker  
Miss Vivienne E. Miller  
Mike & Rusty Rolland

### \$10,000-\$19,999

FOUNDATIONS  
Ann & Gordon Getty Foundation  
Il Cenacolo Italian Cultural Club  
Kia Ora Foundation  
The Stanley S. Langendorf Foundation  
The Henry W. & Nettie Robinson  
Foundation  
Rusty Rolland & the Schick Fund  
Wallis Foundation

CORPORATION  
Dandelion Chocolate

INDIVIDUALS  
Maurice & Mary Sue Bizzarri\*  
Dr. Phyllis B. Blair  
Peter & Jayne Davis  
Mary & Craig Henderson  
Mr. & Mrs. Melvyn Hetzel\*  
Barbara K. Jackson  
Mr. John Lee  
Ellen & Laura Michelson

Drs. Richard & Pamela Rigg\*  
Ms. Amy Roth & Mr. Robert Epstein  
In Memory of Cameron Waterman III

### \$5,000-\$9,999

FOUNDATIONS  
Fred M. Levin & Nancy Livingston,  
The Shenson Foundation  
in memory of  
Ben & A. Jess Shenson  
The Ross McKee Foundation

CORPORATIONS  
Meyer Sound\*  
Nob Hill Gazette\*  
Uncle Yu's at Livermore

INDIVIDUALS  
Masha Archer\*  
Darla & Richard Bastoni  
Ms. Carlyn Clause &  
Mr. Alexander L. Brainerd  
Mr. Hugh J. Coughlin\*  
Drs. John & Lois Crowe  
Dr. & Mrs. Roy L. Curry\*  
Tim Dattels & Kristine Johnson  
Mary & Tom Foote  
Mrs. Ronald Gray  
Miss Ursula Grunfeld  
John & Cynthia Fry Gunn  
James Heagy

in memory of Janey Heagy  
Ms. Harriet Heyman & Mr. Michael Moritz  
Franklin & Catherine Johnson  
Norman T. Larson  
Bernice & John Lindstrom  
Jean & Lindsay MacDermid  
Thomas E. Morton & Anne L. Morton  
Norby Anderson  
Ms. Patricia Nottingham  
Mary Stevens Riley  
Mr. Gerald B. Rosenstein  
Mrs. Barbara J. Ross  
Bob & Terri Ryan  
Mr. & Mrs. Jack Schaffer  
Natalie O. Shuttleworth\*  
Dr. David D. Stein & Dr. Phyllis A. Kempner  
Mrs. Carol A. Weitz  
Mrs. Alfred Wilsey  
Susan York  
Dr. & Mrs. John A. Zderic  
Anonymous

### \$2,000-\$4,999

FOUNDATIONS  
Arthur & Charlotte Zitrin Foundation  
Opera Ständees Association  
Raymond Family Foundation  
San Francisco Opera Guild,  
East Bay Chapter  
San Francisco Opera Guild, Peninsula Chapter  
San Jose Opera Guild  
Sequoia Trust  
Walter & Elise Haas Fund  
William Karl Schwarze Trust

CORPORATIONS  
Breathless Wines\*  
Hafner Vineyard\*  
Tante Marie's Cooking School\*

INDIVIDUALS  
Mr. & Mrs. Phillip B. Beck  
Ms. Helen Berggruen  
Ms. Lucia Bogatay  
Ms. Brooke Bourland  
Ms. Langley Brandt  
Ms. Annette Campbell-White &  
Dr. Ruediger Naumann-Etienne  
Ms. Frances Campra  
Ms. Birgit Chase  
Maureen Clarke  
Mr. Michael Colbruno  
Dr. & Mrs. Alexander Cross  
Dr. James Tristan Cross & Mr. Charles Antonen  
George & Susan Cross  
Mrs. Mary A. Culp  
Dr. Lisa Danzig  
Peggy & Reid Dennis  
Ms. Susan English & Mr. Michael Kalkstein  
Mr. & Mrs. Edward N. Eschbach  
Mr. Thomas E. Fouch  
Ms. Pamela George  
Michael A. Harrison & Susan Graham Harrison  
Ms. Susan Hone  
Greer & Thayer Hopkins  
Mrs. Dana T. Horner  
Mr. David S. Hugle  
Ms. H. Nona Hungate  
Dr. Israel Katz  
Drs. Joan B. & James Kelly  
Mr. & Mrs. Karl Lindberg  
Ms. Sylvia R. Lindsey  
Dr. Myron Marx\*  
James R. Meehan  
Mr. Stanley Michael & Mr. John Churchwell  
David Miller  
Mr. Robert B. Mison  
D. C. Mitchell

Cathy & Howard Moreland  
Mr. Milton Mosk & Mr. Thomas Fouch  
Mr. Haggai Niv  
Mr. Paul D. Nordine  
Hiroko Prather  
Mr. Glenn H. Reid  
Robbins/Cullen Family  
Miss Dorothy Schirke  
Ms. Jean Shuler  
Dr. J. H. Silveira  
Mary & Paul Slawson\*  
Ms. Blanche Germain Streeter  
Gerald D. Sullivan & Judith K. Sullivan  
Mrs. Mary K. Swalen  
Dr. & Mrs. W. Conrad Sweeting  
Ms. Suzanne Turley  
Douglas Von Qualen  
Bruce & Fran Walker  
Mrs. Anita Weissberg  
Mrs. Jean Wilson  
Dr. & Mrs. Alejandro & Leah Zaffaroni  
Mr. & Mrs. A. Lee Zeigler  
Stephen & Connie Zilles

### \$1,000-\$1,999

FOUNDATIONS  
Delta Sigma Theta Sorority, Inc.  
Joyce & William Brantman Foundation  
San Francisco Opera Guild, Marin Chapter

CORPORATIONS  
Four Seasons Hotel San Francisco\*  
Les Clos San Francisco\*  
James Lim, Area Managing Director,  
Galleria Park Hotel\*  
Philharmonia Baroque Orchestra\*  
The Wine Country Inn\*

INDIVIDUALS  
Ms. Dolores M. Allen  
Patricia Vaughn Angell  
Nina K. Auerbach, MD  
Mary Sherrill Baxter  
Mr. & Mrs. Fred Bialek  
Adam Arthur Bier & Rachel Bier Lem  
Paul & Kathy Bissinger  
Mrs. Peter H. Black  
Mr. & Mrs. Michael Cabak  
Ms. Barbara Cartier  
Mr. Martin S. Checok & Mr. Timothy J. Bause  
Mr. & Mrs. Richard Clark  
Mr. & Mrs. Lloyd Cluff  
Mrs. Beverly Coughlin  
Mr. & Mrs. James F. Dean  
Mr. David Dickson & Mr. Patrick Wilken  
Mr. & Mrs. Frank DeSocio

Ms. Melanie Dodd  
Keith Doerge  
Jerome Draper in memory of Norma Draper\*  
Ms. Donna Dubinsky & Mr. Len Shustek  
Mr. Robert A. Ellis & Ms. Jane W. Bernstein  
Mr. Robert F. Ewing & Mr. Cesar L. De Joya, Jr.  
Mr. Peter Felleman  
Mrs. William M. Friede  
Mr. Martin Friedman  
Mr. & Mrs. Paul Gomory\*  
Anne P. Gray  
Bruce & Inta Hasenkamp  
Ms. Maxine Hickman  
Wilma Horwitz  
Mr. Robert Jacoby  
Ms. Andrea G. Julian  
Mr. & Mrs. Timothy Kahn  
Mrs. Jeannie Kaufman  
Mr. Robert Kavanaugh & Ms. Dale Robards  
Ms. Nelda Kilguss  
Dr. Marion R. Kramer  
Mr. Lorin G. Kroska  
William W. Kwan, MD  
Ms. Kathe Lange  
Mrs. Nancy Donnell Lilly  
Ms. R. Gisela Lloyd  
Mr. William Lokke  
Eve & Niall Lynch  
Mr. & Mrs. J. Patterson McBaine  
Nola Masterson & Bruce Jenett\*  
Mr. & Mrs. Daniel J. Mardesich  
Patrick McCabe  
Mrs. Anne G. McWilliams  
Mr. Albert Medvitz &  
Ms. Jeanne McCormack  
Mr. John C. Miller  
Mrs. Pamela Murdock  
David & Marilyn Nasatir  
Robert & Carol Parvin  
Suzanna Pollak  
Ms. Susan K. Prather  
Mrs. Edward W. Rosston  
Jeannie Sack & Jordan Sachs  
Dr. & Mrs. David Schindler  
Debra R. Schoenberg  
Mr. Steven Shladover  
Ruth A. Short  
Dr. & Mrs. Jon F. Sigurdson  
Mrs. Richard Swig  
Dr. Sam Thal  
Ms. Maggie Thompson  
Dr. William & Patty Weeden  
Mrs. Nelson Wild  
Ms. Shirley Woo & Mr. David Rosenfeld  
Ms. Anne Zucchi  
Anonymous

\* full or partial in-kind donation

## SPECIAL THANKS

Hadleigh Adams Julie Adams Amici di Merola Edoardo Barsotti Adam Arthur Bier & Rachel Bier Lem Nordin & Donna Blacker Robert Bosworth John Britton	Casey Candebat Marie & Leonard Collins Leah Crocetto Helga & Roy Curry Jayne & Peter Davis Ashley Dixon Amina Edris Beatrice & Paul Gomory Sheri Greenawald	James Heagy David Hugle James Ioelu Warren Jones Martin Katz Peter Kazaras Jean Kellogg & Henry Tang Drs. Joan & James Kelly Alasdair Kent	Bruce Lamott Nafiseh & Karl Lindberg Noah Lindquist Jean & Lindsay MacDermid The Estate of Lotfi Mansouri Emily Marcus Malcolm Martineau Meyer Sound	Mark Morash James Morris Thomas E. Morton & Anne L. Morton Nic Muni Matthew Piatt Anthony Reed Mike & Rusty Rolland San Francisco Opera	San Francisco Opera Electronic Media Department San Francisco Opera's Stage Management Team DeAnna Sherer Philippe Sly Efrain Solis Blanche Germain Streefer	Zanda Švede Kevin Thompson Peter Winkelstein Stephen & Connie Zilles
--	---	--	--	---	--	---

Merola gratefully acknowledges the following Der Karneval in Rom Sponsors of the Merola Spring Benefit Gala  
Nordin & Donna Blacker Miss Vivienne E. Miller

## CORPORATE MATCHING GIFT DONORS

Adobe Systems Incorporated American Express Gift Matching Program	AT&T Foundation BankAmerica Foundation Chevron U.S.A., Inc.	Genentech Gordon and Betty Moore Foundation IBM Foundation	McKesson Corporation Millipore Corporation Motorola	Sun Microsystems, Inc. Time Warner Matching Grants Program Union Bank of California
---	---	--	---	---

## MEROLA LEGACY SOCIETY

The Merola Legacy Society honors those who have included Merola Opera Program in their will, trust or other estate plans. For more information on how you can support Merola Opera Program through your estate planning, please call (415) 936-2321.

Norman Abramson & David Beery Mrs. Barbara Adams Mrs. Judith Anderson Mrs. John Anderton Kathleen H. Barr Ms. Eloise Bouye Mr. & Mrs. Christopher Bowen In Memory of George (Troy) Browman & his Living Partner J. Gerald Gagnon Mr. Donald Buhman Mr. Russell P. Chappell Ms. Donna Chazen Maureen Clarke	Ms. Carlyn Clause & Mr. Alexander L. Brainerd Mr. Michael Colbruno Jose Maria Condemini Mrs. Charles Cornman Mr. Gerald F. Currier & Mr. Cleveland M. Smith Peter & Jayne Davis Mr. Stephen Drewes Mrs. Thelma Dry Mr. & Mrs. Vernon Dwelly Mr. Robert F. Ewing & Mr. Cesar L. De Joya, Jr. Mrs. A. Barlow Ferguson Mary & Tom Foote Mario Fracchia Mrs. William M. Friede	Joseph & Antonia Friedman Ms. Magda Gabali Mr. Louis B. Gagliardi Ms. Pamela George Tracy Grant Miss Doris Grau Miss Ursula Grunfeld Dr. & Mrs. John G. Gurley James Heagy in memory of Janey Heagy Tom Houran & Bill Medigovich Mr. David S. Hugle Barbara K. Jackson Ms. Elizabeth A. Jacobs Ms. Dagmar L. Jamison Ms. Joanie Juster Mrs. Jeannie Kaufman	Ms. Jean Kellogg Ms. Ludmila Kisseleva-Eggleton & Mr. Peter Eggleton Mr. Louis A. Koffman Mr. Ken Kolby Mrs. Barbara F. Kral Herbert & Barbara Graham Kreissler Ms. Joan Shelbourne Kwansa Mr. Frank S. Lanier Mrs. Olive Lawton Mr. John Lee Ms. Marcia Leonhardt Bernice Gucker Lindstrom Joseph R. Maletta-Hoffman Family Trust Ms. Norrine L. Marchegiani-Levis	Mr. & Mrs. Daniel J. Mardesich Ms. Denise E. Mauldin Ms. Christine Miller Miss Vivienne E. Miller D. G. Mitchell Cathy & Howard Moreland Ms. Thelma Morris Mr. Albert L. Mosher Mr. Milton Mosk & Mr. Thomas Foutch Mr. Carroll J. Newbanks Ms. Marie J. Niemann Mr. Haggai Niv Mr. Carl Noelke Mr. & Mrs. Michael A. O'Hanlon Ms. Brenda Osborne	Ms. Sheldeen G. Osborne & Mr. Steven E. Tirrell Ms. Verna Parino Robert & Carol Parvin Mr. Glenn H. Reid Mr. Robert Robertson Mike & Rusty Rolland Mr. Gerald B. Rosenstein Ms. Louise A. Russell Bob & Terri Ryan Mr. & Mrs. John Ryckman Jeannie Sack Debra R. Schoenberg Ms. Marilyn G. Seiberling Ms. Carolyn Shaw Ms. Jean A. Sherlin Natalie O. Shuttleworth	Mr. & Mrs. David Sloss Ms. Sue Sommer Ms. Nancy Soper & Robert Soper Dr. David D. Stein & Dr. Phyllis A. Kempner Dr. Sam Thal Miss Carol Tomlinson Mr. Hugh C. Trutton James S. & Gayle G. Tunnel Ms. Suzanne Turley Shirley Wilson Victor Mr. Albert J. Vizinho Ms. Gladys Wagman Mrs. Barbara Wanvig Ms. Ann L. Williamson Dr. & Mrs. John A. Zderic Anonymous
---	--	---	---	--	--	--

The Merola Opera Program honors the memory of the following friends who have provided a legacy of support through their bequests and other planned gifts this year.

Mr. Marion Zimmer Bradley Wiley C. Crawford	Mr. Allen Chamness Dr. Lilli Kalis	Mr. Theodore A. Kolb Ms. Vera M. Long	Mr. Jack H. Lund Mary S. Roy	Ms. Bettie Slissman
--	---------------------------------------	--	---------------------------------	---------------------

## TRIBUTES

Merola Opera Program expresses its sincere appreciation to all donors who have made memorial and honorary donations between **October 1, 2014 and September 25, 2015**.

<b>IN MEMORY OF</b> Elena Servi Burgess Shirley Carroll Bob Hawes Janey Heagy	Theodore A. Kolb Andrew Meltzer H. Bruce Miniberg Valerie Pope Dan Rasdal	Henry W. Robinson and Nettie Robinson Elli and Joseph Sax Mr. James H. Schwabacher Janice Stein Cameron Waterman III	<b>IN HONOR OF</b> Leah Crocetto Susan Hone Mr. Frank S. Lanier and Mr. Glenn H. Reid Bernice and John Lindstrom	Abilio Morais Mary Riley Mrs. Barbara J. Ross Patrick Summers
---	---	--	--	--

## MEROLA OPERA PROGRAM ENDOWMENT

The Merola Opera Program acknowledges with thanks those groups and individuals who have established or support the following endowment funds, which provide lasting tributes and generate continual support for developing the artists of the future.

Kurt Herbert Adler—Merola Endowment Fund Amici di Merola Fund Barab Family Trust Fund Dr. Leland Barber & Gladys K. Barber Endowment Fund The Anthony I. Balestrieri Endowment Fund Richard F. Bartlett Memorial Fund Jean E. Bennett, Jr. Fund The Sidney & Phyllis Blair Fund John S. Brooks Memorial Fund Florence Bruce Fund Bruser Family Fund Carlton F. Bryan Fund Betty Cable Fund Zheng Cao Opera Fund Mai G. Coggin Endowment Fund Cooper Endowment Fund	Reid & Peggy Dennis Endowment Fund Grace A. Diem & Alice E. Siemons Endowment Fund In Memory of Jean Donnell Fund Querita Eybel Endowment Fund Mr. & Mrs. A. Barlow Ferguson Endowment Fund I. P. Patrick Gallagher Fund Nicholas & Mary Ann Gannam Endowment Fund L. Henry Garland Memorial Fund Richard & Rhoda Goldman Fund Donna Lee Grassman Memorial Fund Gary Griffith Memorial Endowment Fund Gropper Memorial Fund Anneliese Gruenberg-Bremer Fund Otto Guth Fund Mark Haffner Apprentice Coach Fund In Memory of James T. Heavey Fund	Elaine Henderson Endowment Fund Heritage Fund Vija Hogvard Endowment Fund David S. Hugle & Haggai Niv Endowment Fund The Jacobs Family Trust Grace & Mildred Johnson Endowment Fund In Memory of Peter G. Kavantjas Endowment Fund Donald Wayne Kennedy Fund Leona Gordon Lowin Memorial Fund Lotfi Mansouri Apprentice Director Fund Meltzer Family Memorial Fund Merola Members Endowment Fund Albert L. Mosher & John E. McCormick AIDS Memorial Fund Oreste J. di Muro Endowment Fund The Bernard Osher Foundation Career Grant Endowment Mary A. Powell Career Grant Fund	In Honor of Leontyne Price Endowment Fund Charles Rolle, M.D. Endowment Fund Marie Louise Rosenberg Memorial Endowment Fund Gerald S. Rosenstein Fund Schick Memorial Fund Eve & Henry Schlesinger Fund The Shenson Family Fund Claudia Stoop Memorial Fund Blanche Thebom Trust Fund Dickson Titus III Fund Alma Brooks Walker Memorial Fund Frank W. & Matilda O. Weymouth Living Trust Fund James L. Wilson Trust Endowment Fund In Memory of Patricia Yakutis Endowment Fund Alma Cella Yoder Trust Estate of Mr. William Zoller
---	--	---	---

## MEROLA OPERA PROGRAM CAREER GRANTS

Merola Opera Program gratefully acknowledges the following donors who have provided special support to our young artists.

Dr. Phyllis B. Blair Career Grant—Drs. Sidney & Phyllis Blair Fund Florence Bruce Career Grant—Mrs. Starr Bruce Endowment Fund Jean Donnell Memorial Career Grant—In Memory of Jean Donnell Fund Richard & Rhoda Goldman Career Grant—Mr. Richard N. Goldman Fund Gropper Memorial Career Grant—Alfred Fromm & Otto E. Meyer, in Memory of Dr. Angel Gropper E. A. Haggerty Memorial Career Grant— Larry L. Hillblom Foundation David S. Hugle Career Grant—Mr. David S. Hugle	Peter G. Kavantjas Career Grant— In memory of Peter G. Kavantjas Endowment Fund Merola Alumni Career Grant—Merola Opera Program Alumni Albert L. Mosher & John E. McCormick AIDS Memorial Career Grant— Albert L. Mosher & John E. McCormick AIDS Memorial Fund The Bernard Osher Foundation Career Grant— The Bernard Osher Foundation Mr. & Mrs. Bernhard Poetz Memorial Career Grant— A Friend of Merola	Mary A. Powell Career Grant—Mary A. Powell Fund Schick Memorial Career Grant—Schick Memorial Fund Schwabacher Family Career Grant—Mr. James H. Schwabacher Fred M. Levin & Nancy Livingston, The Shenson Foundation in memory of Drs. Ben & A. Jess Shenson Richard Strauss Opera Career Grant— G. William Jewell, in memory of Mr. Robert C. Silvering Dickson Titus III Career Grant—Dickson Titus III Fund
--	---	--

The Merola Opera Program also extends its most sincere appreciation to all those contributors who helped meet our annual income needs through gifts of \$1 to \$999.



## SAN FRANCISCO OPERA GUILD

THE SAN FRANCISCO OPERA GUILD gives voice to potential through education and outreach programs that bring opera center stage into the life of the community.

### OFFICERS

Charlot D. Malin, *President*  
Laurie Chase, *Vice President, Associate Directors*  
Emely Weissman, *Vice President, Chapters*  
Barbara Traisman, *Vice President, Community Outreach*  
Chandra Rudd, *Vice President, Development*  
CJ Van Pelt, *Vice President, Education*  
Linle J. Froeb, *Vice President, Fundraising*  
Virginia Ziegler, *Vice President, Marketing*  
Michelle Marie Ritchie, *Treasurer*  
Annie Calonico Schieding, *Secretary*  
Ena Chan Cratsenburg, *Education Fund Chairman*  
Karen J. Kubin, *Past President*

### HONORARY DIRECTOR

David Gockley

### STAFF

Susan Malott, *Managing Director*  
Andrew C. Berger, *Director of Education Programs*  
Dianna Cavagnaro, *Director of Special Events*  
Megan McDonald, *Marketing & Special Events Manager*  
Martha Chesley, *Finance Manager*  
Kelly Dewees, *Education Associate*  
Ellen Kerrigan, *Opera à la Carte Coordinator*

SAN FRANCISCO OPERA GUILD is a separate organization from San Francisco Opera and operates under a distinct board of directors. We extend our sincere appreciation to all our event and program supporters and acknowledge the following individuals, corporations and foundations for their generous support of \$1,000 or more between August 1, 2014 to July 31, 2015. For more information about supporting San Francisco Opera Guild, please contact Susan Malott at 415-565-3291, [smalott@sfoopera.com](mailto:smalott@sfoopera.com), or visit our website at [www.sfooperaguild.com](http://www.sfooperaguild.com).

## CORPORATE AND INDIVIDUAL DONATIONS

### \$100,000 & above

CORPORATION  
TriplePoint Capital  
Union Bank  
Wells Fargo  
INDIVIDUALS  
John A. & Cynthia Fry Gunn  
Franklin & Catherine Johnson  
Denise Littlefield Sobel

### \$50,000-\$99,999

CORPORATION  
Bank of the West  
Morrison & Foerster LLP  
Neiman Marcus Group  
INDIVIDUAL  
Diane B. Wilsey

### \$25,000-\$49,999

CORPORATION  
Accenture  
Baird  
Bank of America  
de GRISOGONO  
Nordstrom  
INDIVIDUALS  
Paula & Bandel Carano  
Ann & Gordon Getty  
Leslie & George Hume  
Dr. Susan & Mr. Mark R. Kroll  
Karen J. Kubin  
Charlot & Gregory Malin  
Marissa Mayer & Zachary Bogue  
Rose Rosenberg  
Joan & David Traitel  
Garry Tramiel  
S. Shariq Yosufzai & Brian E. James

### \$10,000-\$24,999

CORPORATION/FOUNDATION  
BNY Mellon Wealth Management  
Cartier  
Kaiser Permanente  
Los Gatos Luxury Cars  
Marcia & John Goldman  
Philanthropic Fund  
Mimi and Peter Haas Fund  
Resolution Economics, LLC  
San Francisco Giants

INDIVIDUALS  
Nancy & Joachim Bechtel  
Sean P. Bohlen  
Todd Bradley & Alison Newport  
Barbara Brown  
The Honorable Willie L. Brown, Jr.  
Carol Franc Buck  
Marilyn & Michael Cabak  
Bill & Bridget Coughran  
Olivia Hsu Decker  
Pamala & Ted Deikel  
Carol P. and Dixon R. Doll  
David Dollinger  
Lynne Edminster & Brian Atwood  
Dennis Gibbons & Lisa Erdberg  
Sako & William Fisher  
Claire & Jeff Fluhr  
Richard Fullerton &  
Elizabeth Pang Fullerton  
Keith & Priscilla Geeslin  
Ann & Daniel Girard  
Jane & David Hartley  
Sylvia & John Hughes  
Arlene Inch  
Stephen & Choongja Kahng  
Lawrence A. Kern  
Gretchen B. Kimball  
Joan & John Lavorgna  
Richard & Cynthia Livermore  
Anne Marie & Stephen Massocca

Nion Tucker McEvoy  
Teresa & Mark Medearis  
Helen & John Meyer  
Deborah Mueller & David Barber  
Bill & Mary Poland  
Judith & John Renard  
Louise & Paul Renne  
Karen Richardson & Jon Rubinstein  
Pamela & Richard Rigg  
Karen Turner Sanford  
Cynthia Schreuder  
Kornal Shah & Gaurav Garg  
Sobia Aziz Shaikh & Nadir Shaikh  
The Honorable &  
Mrs. George P. Shultz  
Raj Singh & Renata Anderson  
Sarah & Brad Somberg  
Dianne & Tad Taube  
Sharon & Clark Winslow

### \$5,000-\$9,999

CORPORATION /ORGANIZATION  
Abbot Downing  
Dodge & Cox  
Harrah's & Harveys Lake Tahoe  
San Francisco Opera Guild  
East Bay Chapter  
San Francisco Opera Guild  
Sonoma Chapter  
INDIVIDUALS  
Emily & Dolph Andrews  
Greer & Veronica Arthur  
Richard C Barker  
Wilkes Bashford  
Charles E. Belle  
Carol Benz  
Josef & Marion Benz  
Jean-Jacques Bienaime  
Jennifer Michie Bienaime  
Elizabeth & David Birka-White  
Athena & Timothy Blackburn

Celeste & Michael Bobroff  
Claire & Jared Bobrow  
Melissa & Tracy Boxer Zill  
Romana & John Bracco  
Eric Brandenburg  
Eleanor & Theodore Brown  
Dr. Alis a Burgess-Blajwas &  
Mr. Harold Blajwas  
Lorna Meyer Calas & Dennis Calas  
Jack Calhoun & Trent Norris  
David & Karin Chamberlain  
Carolyn Chandler  
Nancy Cunningham Clark &  
Michael Broach  
Julie Coplon & Robert Capan  
Phoebe Cowles & Robert Girard  
Shannon & Dan Cronan  
George & Susan Crow  
Dinesh Das  
Mark & Kimberly Dempster  
Jesus Diaz  
Dagmar Dolby  
Donna Dubinsky & Len Shustek  
Frank & Susan Dunlevy  
Delia Fleischhacker Ehrlich  
Sandra Farris  
Chandra & Robert Friese  
Barbara & Arthur Fritz  
Linle & James Froeb  
David & Inger Golob  
Louise Gund  
Natalia Urrutia Hernandez &  
Israel Hernandez  
Kathryn Huber & Larry Binkley  
Jennifer & Harold Hughes  
Donald & Jacqueline Jacobberger  
Mr. & Mrs. C. Bradford Jeffries  
Susan & Eric Johnston  
Juanita & Alan Kizor  
Paul Kochis & Amy Millman  
Randall Laroche & David Laudon  
Irene Lieberman

Nafiseh & Karl Lindberg  
Lynn Lubbock  
Lawrence & Nancy Ludgus  
Connie & Bob Lurie  
Jennifer MacCready  
Adrienne Mally  
June & Stephen Manley  
Rick & Donna Matcovich  
Linda & Stephen Mayne  
Worthy McCartney—Cartier  
Anne McWilliams  
Karl & Kristen Mills  
Rita Benton Milner  
Mary & Thomas Mitts  
Milton Mosk & Thomas Foucht  
Jane S. Mudge  
Maryam & Oran Muduroglu  
Nancy S. Mueller  
Victoria L. Nakamura  
John S. Osterweis & Barbara Ravizza  
Deepa Pakianathan & Phillip Pemberton  
Gerry & Carol Parker  
Skip Paul  
Norman & Janet Pease  
Maria Pitcairn  
Paula Pretlow & James Testa  
Lynn & Edward Poole  
Edward Frank & Sarah Ratchey  
John Rosin  
Diane Rubin & Lenny Eber  
Chandra & Michael Rudd  
Deborah & Paul Sagues  
George A. Sanbrook  
Sonia Soo Seem & Alan Seem  
Mary Beth & David Shimmon  
Frederic H. Smith  
Russell Stanland  
Jim & Susan Swartz  
Roselyne C. Swig  
Susan Tamagni  
Barbara Traisman  
Paul E. van Dyk

## CORPORATE AND INDIVIDUAL DONATIONS *continued*

Lorin & Debbie Vogel  
Veronica Watson & Michael Petonic  
Ronald & Emely Weissman  
Celeste & Darryl Woo  
Ruth Hauser Wu

### \$1,000–\$4,999

CORPORATION/ORGANIZATION  
ATEL Foundation  
Bingham, Osborn & Scarborough LLC  
Catherine Stafford  
Revocable Living Trust  
Leslie & George Hume Fund  
Saks Fifth Avenue  
San Jose Opera Guild  
San Francisco Opera Guild  
Marin Chapter  
San Francisco Opera Guild  
Peninsula Chapter  
Sing for America Foundation  
Taube Family Foundation

### INDIVIDUALS

Dr. Afsaneh Akhtari  
Ann Akichika & Ali Tabibian  
Denise Aptekar  
Ms. Navid Armstrong  
Susan Atherton  
Ariel & Zohara Bardin  
Thomas Barrett  
Marie-Jose & Kent Baum  
Robert H. Beadle  
J. Riccardo Benavides  
Belinda A. Berry  
Fred & Betty Bialek  
Dawn Yates Black  
Helen & Roger Bohl  
Christian Bonomo  
Teresa Briggs  
Barbara Brookins-Schneider  
Rada Brooks

Karen & Anton Bruehl  
Flo Bryan  
Karen & Oliver Caldwell  
John Capizzi  
Dr. Nils Carlson & Mrs. Dianne Carlson  
Lucretia Carney  
Mrs. Vera Carpeneti  
Mark Cavagnero  
Janice Chainey  
Huifen Chan  
Dr. Carolyn Chang  
Mr. & Mrs. Richard H. Clark  
Lloyd & Janet Cluff  
Marie Bertillon Collins  
Marion Cope  
Dana Corvin  
Angela Crabill  
Ena & Mark Cratsenburg  
Mr. & Mrs. Michael J. Cuggino  
Caroline Daniels  
Robert Darling  
Elizabeth de Baubigny  
Christina de Limur  
Owen Dehoff  
Niccolo DeMasi  
Kate Dietzen  
Mr. & Mrs. Theodore S. Dobos  
Steve Dostart  
Lora DuBain  
Adm. James O. Ellis  
Paula M. Elmore  
Jacqueline Erdman  
Ileana Facchini  
Fati Farmanfarmaian  
Giselle Ferris  
John Ferrell  
Milbourne Finley  
Masha Fisch  
Doris F. Fisher  
Kristina Flanagan  
Shari & John Fleming

Marilyn McCarrick Forni  
Gary Garabedian  
Jeff Garelick  
Mr. & Mrs. Michael R. Gaulke  
Vanessa Getty  
David Gockley  
Joel Goodrich  
Shelley Gordon  
Lisa Grotts  
Anette Harris  
Barbara Henry  
Austin & Sara Hills  
Dennis Holahan  
Roberta & Charles Holden  
Ronald A. Holloway  
Bill Hoppin  
Charles Hudson  
Sallie & Leon Huntting  
Bruce Hyman  
Jane & Bert Inch  
Suzanne & Raj Jain  
Jorge Jaramillo  
Katie & Claude Jarman  
Mary Kay Johnson  
Veronica Kapustina  
David Kensington  
John Kerns  
Cheryl King  
Marilyn Kinney  
Diana Kissil & John Cullison  
Alfred & Diane Knoll  
Markos Kounalakis &  
Ambassador Eleni Kounalakis  
William W. Kwan  
Norman T. Larson  
Robin Laub  
Anne & Daniel Laury  
Mr. & Mrs. Alexander Leff  
Mr. & Mrs. Carson Levit  
George & Frayda Lindemann  
John & Bernice Lindstrom

Patricia Ferrin Loucks  
Kathleen & Dexter Lowry  
James J. Ludwig  
Brenda & Donald S. MacLean  
Cathy & Angus MacNaughton  
Monica Mary March &  
Enrique Rodriguez  
Susan Marsch  
Jorge Maumer  
Worthy McCartney  
Catherine I. McCauley  
Kathleen McEligot  
Elizabeth Martin Merrill  
Ms. Sydney Minnerly  
Robert Mison  
Kimberly Hughes Moazed &  
Steve Moazed  
Susan & Dennis Mooradian  
Donald & Irene Morgan  
Julie & George Newhall  
J. Boyce Nute  
Jolie O'Dell & Aaron Gotwatt  
David Todd Oldroyd  
Susan Paganini  
Anne Pedrero  
The Honorable Nancy Pelosi &  
Mr. Paul Pelosi  
Gil & Suzanne Penchina  
Lora Peterson  
Leslie Podell  
Anne B. Popkin  
Tanya Powell  
Harriet Meyer Quarré  
Ursula E. Ralph  
James A. Reuben &  
Caroline S. Reuben  
Andreas Rippel & Patricia Fisher  
Michelle Marie Ritchie &  
James Ritchie  
Heidemarie Rochlin  
Annabelle Ross

Jacqueline Sacks  
Lily Samii  
Annie & Braedan Schieding  
Irmgard Schmid-Maybach  
Andrea Schultz  
Dr. Clara Shayevich  
Roberta Sherman  
Mai Shiver  
Maria Manetti Shrem & Jan Shrem  
Carol E. Simmons  
Katherine Simon  
Kristin Sorensen & Danny Tran  
William Stensrud  
Dr. Elisa Stephens  
Belinda & Randy Steyer  
Isobel & Roger Sturgeon  
France Szeto  
Elisabeth Thieriot  
Helgi & Marlene Tomasson  
Judith Tornese  
Zachary Townsend  
Robert & Danielle Troy  
Micki Turner  
Stephanie Tuttle & Ramsey Walker  
CJ Van Pelt  
Petra Vorsteher & Ragnar Kruse  
Barbara Walkowski  
Eve & R. Wallace Wertsch  
Aaron Wheeler  
Kevin & Sylvia Whitman  
Douglas Winthrop  
Toni Wolfson & Robert Federighi  
Beatrice & Robert W. Wood  
Patricia Wyrod  
Brenda Zarate—DIOR  
Linda Elliott Zider  
Ginny Cartwright Ziegler &  
Alvin Ziegler

## IN-KIND DONATIONS

Accenture  
Allegra Print & Imaging  
Anne Marie Massocca  
AT&T  
Blue Angel Vodka  
Cartier North America  
Champagne Louis Roederer  
Charlot & Gregory Malin  
Choco Vogue  
de GRISOGONO  
Dick Bright Orchestra  
DIOR

Dominus Estate  
Drew Altizer Photography  
Erdem  
Essence Printing  
Four Seasons Hotel George V, Paris  
George F. Lucas  
Grand Hyatt San Francisco  
Grgich Hills Estate  
J. Riccardo Benavides, Event Stylist  
Jack Calhoun & Trent Norris  
Jane & David Hartley  
Karen Caetano

Ken McNeely & Inder Dhillon  
La Marca Prosecco  
Le Bristol Paris  
Le Cinq Restaurant  
Lenny Broberg  
Linda Burns  
Maisons Marques & Domaines  
Marc Jacobs International  
Mary & Bill Poland  
McCall's Catering & Events  
Michael & Lindsay Tusk  
of Quince Restaurant

Morgans Hotel Group  
Neiman Marcus Union Square  
The Nob Hill Gazette  
Nordstrom  
Patina  
Paula LeDuc Fine Catering  
Peninsula Parking  
Raul Martinez  
The Ritz-Carlton San Francisco  
Roederer Estate  
Saks Fifth Avenue  
San Francisco Opera

Satoko Furuta  
Soirée Valet  
The St. Regis San Francisco  
Susan S. Tamagni  
Town & Country  
Troon Pacific  
United Airlines  
The Westin St. Francis  
San Francisco on Union Square  
William Hill Estate Winery  
Diane B. Wilsey  
Virginia Cartwright Ziegler

## SAN FRANCISCO OPERA GUILD LEGACY SOCIETY

The San Francisco Opera Guild Legacy Society honors those who have included San Francisco Opera Guild in their will, trust or other estate plans. For more information on how you can support San Francisco Opera Guild through your estate planning please call (415) 565-3291.

Ben D. & Dorothy  
Coppersmith

Rod & PJ Handeland  
Jane & David Hartley

Bruce M. Jewett  
Mr. Maurice Kanbar

James J. Ludwig  
Estate of Leontine Sassell

Catherine Stafford  
Revocable Living Trust

Mrs. W. Carroll Tornroth

## SAN FRANCISCO OPERA GUILD EDUCATION FUND

The Opera Guild acknowledges with thanks those groups and individuals who have contributed or pledged \$2,500 or more in support of San Francisco Opera Guild's Education Endowment Fund by July 31, 2015. For information on supporting the Guild's Endowment, please call (415) 565-3291.

Cheryl & Ralph Baxter  
Karen & Anton Bruehl  
Mr. & Mrs. Bandel Carano  
The Estate of Mrs. Sheldon Cooper  
Mary Corroon  
Beverly Coughlin  
Ena & Mark Cratsenburg  
Olivia Hsu Decker  
Mr. & Mrs. Dixon R. Doll  
Delia Fleishhacker Ehrlich  
Bettye Poetz Ferguson Foundation

Anna Freiman  
Ann & Daniel Girard  
Katharine Hanrahan  
Alfred Hartley  
Jane & David Hartley  
James Heagy  
Barbara Henry  
Jacquelin Hume  
Claude & Katie Jarman  
Mrs. Mark O. Kasanin  
Karen J. Kubin

John & John Lavorgna  
Eileen D. Ludwig  
Cathy & Angus MacNaughton  
Charlot & Gregory Malin  
Susan & James Malott  
Lois Manbert  
Anne Marie Massocca  
Kathleen McEligot  
Teresa & Mark Medearis  
Karen Merritt  
Virginia Miller

Susan Mooradian  
Mary Louise Myers  
Susan O'Brien  
Libby Pfau  
Maria Pitcairn  
Bill & Mary Poland  
Ursula Ralph  
Joyce Reitman  
Venetta & John Rohal  
Diane Rubin

San Francisco Opera Guild,  
East Bay Chapter  
San Francisco Opera Guild,  
Marin Chapter  
San Francisco Opera Guild,  
Peninsula Chapter  
Ann Simpson  
Claire Collins Skall  
Susan Tamagni

More than 75,000 Bay Area families, students and teachers experience the excitement of opera with a variety of community outreach programs presented through the collaborative efforts of San Francisco Opera, the Opera Guild, and the Merola Opera Program.

# YOUR OPERA EXPERIENCE

The **OPERA BOX OFFICE** is located in the Opera House, 301 Van Ness Avenue, and is open Monday 10 AM–5 PM, Tuesday through Saturday 10 AM–6 PM, and through the first intermission on performance days. Tickets may also be charged by phone at (415) 864-3330 or ordered online at [sfopera.com](http://sfopera.com). We accept American Express, VISA, MasterCard, and Discover.

If you are unable to use your tickets to a particular performance, you may exchange them for tickets to another performance, subject to availability, or donate them back to the Opera. Ticket exchanges for future performances can be accommodated up to one hour before curtain or during the first intermission. No refunds are associated with ticket exchanges, and a fee (plus any price differential) may apply.

**ACCESSIBILITY** San Francisco Opera is committed to providing easy access for all of our patrons. Please contact the Opera Box Office prior to your visit so that we can ensure your comfort.

**For Patrons in Wheelchairs**, San Francisco Opera offers wheelchair-accessible seats at a range of prices. All entrances at the War Memorial Opera House are wheelchair accessible. Wheelchair-accessible stalls in restrooms can be found on all floors (except the Main Lobby and 5th floor Balcony levels). Accessible drinking fountains are located on all floors except the Balcony level.

**LISTENING DEVICES** Assistive listening devices are available at the North and South Lobby coat checks. ID deposit required.

**LIVE TITLES: TEXT-TO-VOICE SUPERTITLES** Headsets that provide a spoken version of the supertitles are available at the North Lobby coat check.

## Performance Etiquette

- Please turn off and refrain from using all electronic devices before the performance, including digital watches and cell phones.
- No cameras or recording equipment are permitted in the Opera House.
- As a courtesy to those who may have fragrance allergies, please avoid wearing perfume or cologne.
- No food or drink (except water bottles) is permitted in the auditorium.
- Children of any age attending a performance must have a ticket; no babes in arms.

*Management reserves the right to remove any patron creating a disturbance.*

**DINING AND REFRESHMENTS** The Patina Group serves an elegant hot buffet in the lower lounge of the Opera House beginning two hours prior to all performances. Lighter fare is also served before performances and during intermissions at Patina's Café Express (Lower level) and Dress Circle Café. Call (415) 861-8150 or visit [opentable.com](http://opentable.com) for reservations or to pre-order. Patrons dining in the Opera House may enter through the North Carriage entrance (adjacent to the War Memorial courtyard) up to two hours prior to curtain.

The **SAN FRANCISCO OPERA SHOP**, located on the South Mezzanine level of the Opera House, sells opera CDs, DVDs, SF Opera merchandise, and gift items. The Shop is open 90 minutes before performances, at intermissions, and afterward. All proceeds benefit San Francisco Opera.

**COAT CHECK** For the safety and comfort of our audience, all large parcels, backpacks, luggage, etc. must be checked at the Opera House coat check, located at the North and South ends of the Main Lobby.

**COURTESY TELEPHONE**, for local calls only, is located in the main lobby across from the South passenger elevator

**DRINKING FOUNTAINS** are available on all levels except the Lower level, where there is a courtesy water station on the north side. Water bottles are permitted in the auditorium.

**OPERA GLASSES** may be rented for \$5 at the North Lobby coat check. ID deposit is requested.

**LARGE PRINT CAST SHEETS AND SYNOPSIS** are available at the coat check stations in the main lobby.

**FIRST AID STATION** is located on the South Lower level. In case of emergency, please ask the nearest usher to assist you.

**LOST AND FOUND** items may be claimed at the North coat check during the performance. All unclaimed items are delivered to the War Memorial Performing Arts Center at 401 Van Ness Ave., Room 110, (415) 621-6600 (8 AM–5 PM, Monday–Friday).

**TAXI SERVICE** Patrons desiring a taxi after a performance should come to the Grove Street Taxi Ramp located on the south side of the Opera House. Accommodations are provided on a first come, first served basis, and cannot be guaranteed as service is based on availability of licensed taxis. Staff will be on hand to assist.

## San Francisco War Memorial and Performing Arts Center War Memorial Opera House

Owned and operated by the City and County of San Francisco through the Board of Trustees of the War Memorial of San Francisco

The Honorable Edwin M. Lee, Mayor

### TRUSTEES

Wilkes Bashford, *President*

Thomas E. Horn, *Vice President*

Nancy H. Bechtle

Belva Davis

Gorretti Lo Lui

Mrs. George R. Moscone

MajGen J. Michael Myatt, USMC (Ret.)

Paul F. Pelosi

Charlotte Mailliard Shultz

James W. Stafford

Diane B. Wilsey

Elizabeth Murray, *Managing Director*

Jennifer E. Norris, *Assistant Managing Director*

## San Francisco War Memorial and Performing Arts Center War Memorial Opera House

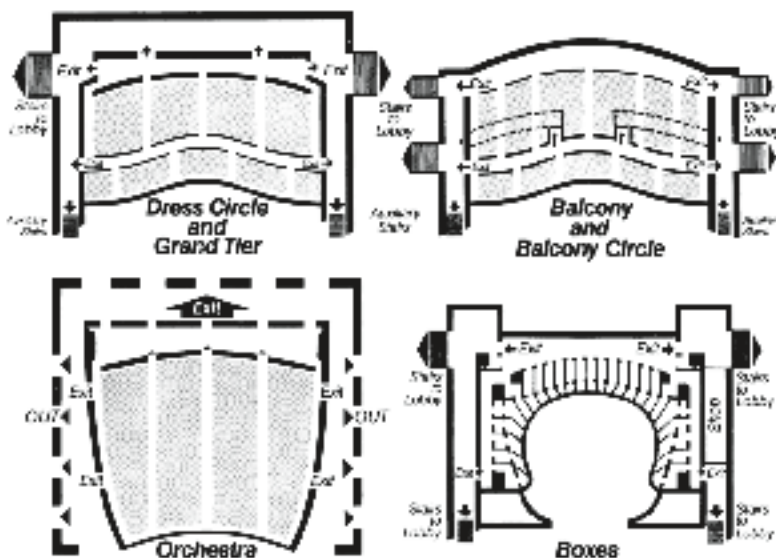

**PATRONS, ATTENTION PLEASE! FIRE NOTICE:** Please note the nearest exit. In an emergency, WALK, do not run, to the nearest exit. Disabled patrons, proceed to nearest elevator lobby and await assistance.

UNITED



encore . friendly

*Proud to be the Official Airline  
of the San Francisco Opera.*  
**fly the friendly skies®**

San Francisco  
125 Grant Avenue  
(415) 391-7200  
Hermes.com

Publicis EtNous



FLÂNEUR FOREVER

