

SAN FRANCISCO  
**OPERA** 2015-16 SEASON

# The Barber of Seville

GIOACHINO ROSSINI

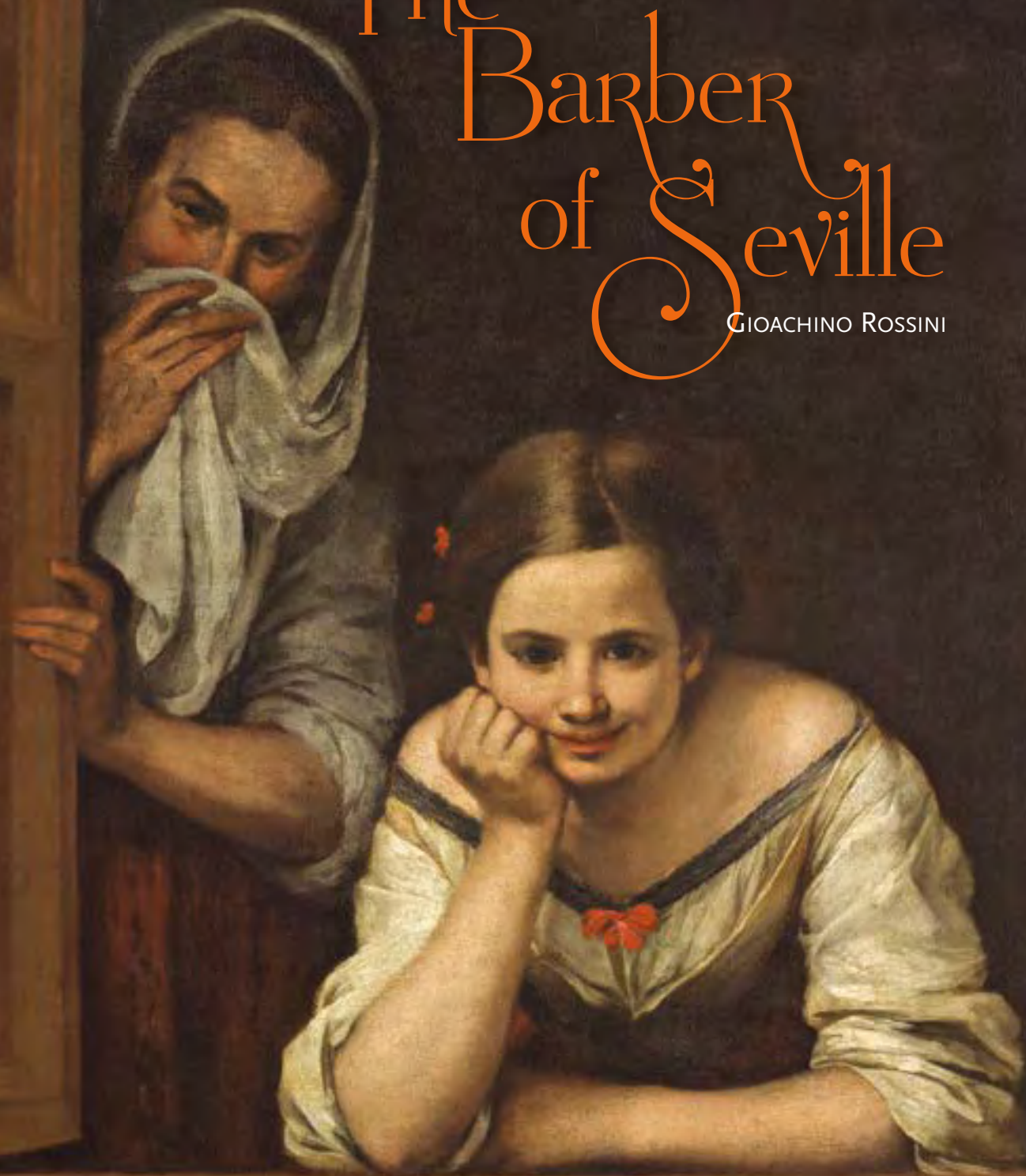

**encore**  
arts programs





GUCCI

Vol. 93, No. 3 • 2015–16 Season • November 2015

Jon Finck, *Executive Editor*  
Matthew Erikson, *Editor*  
Susan L. Wells, *Design Consultant*

Please e-mail comments, questions, and feedback about *San Francisco Opera Magazine* to [publications@sfopera.com](mailto:publications@sfopera.com)

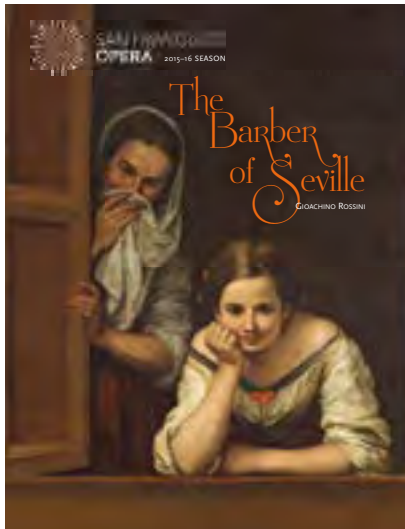

**On the cover:**  
Bartolome Esteban Murillo  
(1618–1682)  
*Women from Galicia at the Window*  
(oil on canvas)  
National Gallery of Art, Washington  
D.C. / Bridgeman Art Library

**FEATURES**

- 18 A Dream Come True**  
by Jane Ganahl  
With the Diane B. Wilsey Center for Opera, the Company adds a new state-of-the-art theater, education center, light-filled office space, and much more.
- 38 The Barber of Pesaro**  
by John Ardoin  
An introduction to Gioachino Rossini and his most celebrated work, *The Barber of Seville*.

**DEPARTMENTS**

- 6** San Francisco Opera Association
- 9** Message from the Leaders of San Francisco Opera
- 11** San Francisco Opera News
- 31** 2015–16 Season Repertoire
- 36** Synopsis and Cast
- 45** Artist Profiles
- 70** San Francisco Opera Donors
- 90** Your Opera Experience

**encore**  
arts programs

Paul Heppner  
*Publisher*

Susan Peterson  
*Design & Production Director*

Ana Alvira, Robin Kessler,  
Kim Love, Shaun Swick  
*Production Artists and Graphic Design*

Mike Hathaway  
*Sales Director*

Brieanna Bright, Joey Chapman,  
Gwendolyn Fairbanks, Ann Manning  
*Seattle Area Account Executives*

Marilyn Kallins, Terri Reed,  
Tim Schuyler Hayman  
*San Francisco/Bay Area Account Executives*

Brett Hamil  
*Online Editor*

Jonathan Shipley  
*Associate Online Editor*

Jonathan Shipley  
*Ad Services Coordinator*

Carol Yip  
*Sales Coordinator*

**encore**  
media group

Paul Heppner  
*President*

Mike Hathaway  
*Vice President*

Marty Griswold  
*Director of Business & Community Development*

Genay Genereux  
*Accounting*

Sara Keats  
*Marketing Coordinator*

**Corporate Office**

425 North 85<sup>th</sup> Street Seattle, WA 98103  
p 206.443.0445 f 206.443.1246  
[adsales@encoremidiagroup.com](mailto:adsales@encoremidiagroup.com)  
800.308.2898 x105  
[www.encoremidiagroup.com](http://www.encoremidiagroup.com)

Encore Arts Programs is published monthly by Encore Media Group to serve musical and theatrical events in the Puget Sound and San Francisco Bay Areas. All rights reserved.  
©2015 Encore Media Group. Reproduction without written permission is prohibited.





# “City National helps keep my financial life in tune.”

So much of my life is always shifting; a different city, a different piece of music, a different ensemble. I need people who I can count on to help keep my financial life on course so I can focus on creating and sharing the “adventures” of classical music. City National shares my passion and is instrumental in helping me bring classical music to audiences all over the world. They enjoy being a part of what I do and love. That is the essence of a successful relationship.

City National is *The way up*® for me.

## Michael Tilson Thomas

*Conductor, Educator and Composer*

## Find your way up.<sup>SM</sup>

To learn more about how we can help keep your financial life in tune, visit

[FindYourWayUp.com/Tuned2SF](http://FindYourWayUp.com/Tuned2SF) or call (866) 618-5244 to speak with a personal banker.

**CITY NATIONAL BANK**   
The way up.®

©2015 City National Bank

City National Personal Banking

CNB MEMBER FDIC



Draw Allizer

**Looking for the perfect holiday gift?**

Give the gift of beautiful music, world-renowned stars and the ultimate theatrical experience!

**Gift Certificates**

Available in any denomination, never expire and may be redeemed for any San Francisco Opera performance. To purchase, call (415) 864-3330 or visit [sfopera.com/giftcertificates](http://sfopera.com/giftcertificates).



Cory Weaver

Show Boat

**SF Opera on Blu-ray and DVD**

Enjoy world class opera at home with *Show Boat*, *Moby-Dick*, *Porgy and Bess*, *Mefistofele*, *I Capuleti e I Montecchi* and *Lucrezia Borgia*. Available at the Opera Shop and online at [shop.sfopera.com](http://shop.sfopera.com).



SAN FRANCISCO OPERA

**Officers of the Board**

John A. Gunn	<i>Chairman</i>	Reid W. Dennis	<i>Chairman Emeritus</i>
Karl O. Mills	<i>Vice Chairman</i>	Franklin P. Johnson, Jr.	<i>Chairman Emeritus</i>
George H. Hume	<i>Vice Chairman</i>		

**Officers of the Association**

Keith B. Geeslin	<i>President</i>	Lisa Erdberg	<i>Vice President</i>
David Gockley	<i>General Director &amp; Chief Executive Officer</i>	Steven Menzies	<i>Treasurer</i>
		Thomas A. Larsen	<i>Secretary</i>
Paul M. Crane Dorfman	<i>Executive Vice President</i>	Michael Simpson	<i>Chief Financial Officer</i>

**Board of Directors**

Susan Anderson-Norby	Bruce W. Hyman +	Harriet Meyer Quarré
Dawn Yates Black	J. Burgess Jamieson	Karthik Rau
Timothy Blackburn	Dorothy M. Jeffries	Randall Reynoso
Carol Franc Buck	Philip M. Jelley	Karen Richardson
Jack Calhoun +	Franklin P. Johnson, Jr. +	Richard J. Rigg, Ph.D.
Annette Campbell-White	Susan Graham Johnston	C.P. Russell
Carlyn Clause, <i>Merola Opera Program President</i> ▲	Stephen S. Kahng	Bill Russell-Shapiro +
William M. Coughran, Jr.	Joseph D. Keegan, Ph.D.	Jack Schafer
Paul M. Crane Dorfman +	Lawrence A. Kern	Ruth A. Short
John Cullison	Mark R. Kroll	Mrs. George P. (Charlotte) Shultz
Mrs. Peter W. (Jayne) Davis	Thomas A. Larsen +	Mrs. Tad (Dianne) Taube
Ira D. Dearing	Phil Libin	Mrs. David T. (Joan) Traitel
Carol Pucci Doll	Sylvia R. Lindsey	Soo Venkatesan
Robert A. Ellis +	Lorry I. Lokey	Mrs. Alfred S. (Dede) Wilsey +
Lisa Erdberg +	Charlot D. Malin, <i>Guild President</i> ▲	Sharon Winslow
Peter Fenton	J. Patterson McBaine	Barbara A. Wolfe
Sally Fenton	Anne G. McWilliams	Barbara Ward Wonder
Kristina Johnson Flanagan	Mrs. Mark A. (Teresa) Medearis	Melinda Yee-Franklin
Margarita Gandia	Steven Menzies +	S. Shariq Yusufzai +
Keith B. Geeslin +	Helen Meyer	+ <i>Executive Committee Member</i>
David Gockley + ▲	Karl O. Mills +	▲ <i>Ex Officio</i>
Lauren Groff, <i>BRAVO! President</i> ▲	Justin Moore	
Louise Gund	Nancy S. Mueller	
John A. Gunn +	Ben Nelson	
Jane M. Hartley +	J. Boyce Nute +	<b>CHAIRMAN'S COUNCIL:</b>
I. Craig Henderson, M.D.	Hiroimitsu Ogawa	Reid W. Dennis
John Hendrickson	Masashi Oka	William W. Godward
Doreen Woo Ho	Bernard Osher +	Barbara K. Jackson
Charles Edward Hudson III	Gil Penchina	Franklin P. Johnson, Jr., <i>Chairman</i>
George H. Hume +	Anne Popkin	Bernard Osher
	Mary A. Powell	

**Presidents**

1923	Timothy Healy	1974-84	Walter M. Baird
1924-31	Robert I. Bentley	1985-90	Tully M. Friedman
1932-36	Wallace M. Alexander	1990-93	Thomas Tilton
1937-44	Robert Watt Miller	1993-95	David M. Chamberlain
1945-51	Kenneth Monteagle	1995-2002	William W. Godward
1952-68	Robert Watt Miller	2002-06	Karl O. Mills
1969-70	Prentis Cobb Hale	2006-13	George H. Hume
1971-73	William H. Orrick, Jr.	2013-	Keith B. Geeslin

**Chairmen of the Board**

1969	Robert Watt Miller	1985-99	Reid W. Dennis
1971-82	R. Gwin Follis	1999-2008	Franklin P. Johnson, Jr.
1983-84	Richard K. Miller	2008-	John A. Gunn

**San Francisco Opera General Directors**

Gaetano Merola	1923-53
Kurt Herbert Adler	Artistic Director, 1953-57; General Director, 1957-81
Terence A. McEwen	1982-88
Lotfi Mansouri	1988-2001
Pamela Rosenberg	2001-05
David Gockley	2006-



Manai D.

Congenital lung mass patient  
Nonstop toddler

# The terrible twos— made possible by a diagnosis before he was even born.

When Manai was still in his mother's womb, a routine ultrasound revealed a lesion on one of his tiny developing lungs. He was referred to the Fetal Treatment Center at UCSF. And after having the lower lobe of his left lung removed, he has the chance, and the breath he needs, to live a normal life. See Manai's story and others at [ucsfhealth.org/possible](https://ucsfhealth.org/possible).

**UCSF Health**

Redefining possible.™



A MODERN  
REFLECTION  
OF  
CLASSIC  
ELEGANCE.

THE  
PACIFIC  
PACIFIC HEIGHTS

Only 76 perfectly appointed modern residences will be available when sales begin in early 2016.

[THEPACIFICHEIGHTS.COM](http://THEPACIFICHEIGHTS.COM)



Trumark Urban and The Pacific reserve the right to make modifications in plans, exterior designs, prices, materials, specifications, finishes, and standard features at any time without notice. Photographs, renderings, and landscaping are illustrative and conceptual. Real Estate Consulting, Sales and Marketing by Polaris Pacific—a licensed California, Washington, Oregon, and Colorado Broker—CA BRE #01499250. ©2015 The Pacific. Brokers must accompany their client(s) and register them on their first appointment in order to be eligible for a broker commission.



## A Message from the Leaders of San Francisco Opera

Dear Opera-goers,

As San Francisco Opera moves into the second half of the fall season, we enter the time of year of giving and sharing. We sincerely thank our patrons and donors who contribute so much. You share our belief that a top-tier opera company in San Francisco is vital to the Bay Area's wonderful quality of life and status as an international arts destination. In November, we offer two blockbuster productions—Wagner's monumental *Die Meistersinger von Nürnberg* and Rossini's ever-popular *Barber of Seville*—followed in December by the American premiere of the Gordon Getty/Claude Debussy double-bill *The Fall of the House of Usher*. Along with family workshops and our annual Adler Fellows gala concert, San Francisco Opera is proud to present you with the gift of opera this holiday season.



From left to right: Keith B. Geeslin, David Gockley, John A. Gunn

And there is more to come. In February, we will realize a longstanding aspiration with the opening of the Diane B. Wilsey Center for Opera in the adjacent Veterans Building. This gives the Company, for the very first time, a year-round performance presence in the new Dianne and Tad Taube Atrium Theater. In August 2016, we will welcome Matthew Shilvock as our seventh general director when David Gockley retires after ten wonderful years with the Company. David leaves behind a great legacy and a Company with remarkably gifted artists, including our outstanding orchestra and chorus, and an excellent and dedicated staff.

This success would not be possible without your continued dedication and support, for which we are deeply grateful. Producing great opera, which enriches the lives of more than 250,000 patrons each year, requires an immense investment of time, talent, and resources. As you consider your options for year-end giving, we invite you to make a commitment to San Francisco Opera. Your generosity maintains our financial stability and ensures San Francisco Opera's standing as a distinguished artistic leader both in the Bay Area and internationally.

We are honored to share our season with you.

David Gockley  
General Director

Keith B. Geeslin  
President

John A. Gunn  
Chairman of the Board

FAMILY LAW

► Proud to support the arts in San Francisco

*"Our goal is to preserve our client's dignity and humanity."*

PERSONAL ATTENTION  
THOUGHTFUL LITIGATION  
FINAL RESOLUTION



**Schoenberg**  
FAMILY LAW GROUP, P.C.

415.834.1120 | San Francisco | [www.sflg.com](http://www.sflg.com)

**MASHA ARCHER**  
extraordinary jewelry



Model: Larissa Archer. Photo by Steve Gourlay

masha archer design studio • san francisco • 415.861.8157 • [www.masha.org](http://www.masha.org)

**Trunk Shows**  
San Francisco Opera Gift Shop  
War Memorial Opera House  
at the openings of:

Die Meistersinger, Nov. 18, Wed.  
Barber of Seville, Nov. 25, Wed.  
The Fall of the House of Usher,  
Dec. 8, Tue.

# SHOWCASING MY LUXURY LISTINGS

Simply the Best...



NINA HATVANY

SAN FRANCISCO

(415) 710-6462

[www.NinaHatvany.com](http://www.NinaHatvany.com)

[Nina@NinaHatvany.com](mailto:Nina@NinaHatvany.com)

License #01152226



## 2660 Scott Street

This beautiful property, in a fabulous corner view location, blends detailing in keeping with its architectural provenance with completely modern amenities: seven bedrooms and six full and two-half bathrooms, an enormous family room accessing the sunny level yard, a formal study, a cozy office, a perfect au-pair suite, a family room suite, a wonderful view pent-room with access to the amazing view roof deck, elevator and multi-car garage.

[www.2660Scott.com](http://www.2660Scott.com) | Offered at \$15,000,000

## 2820 Jackson Street

Welcoming, warm Victorian home close to shops and restaurants. Four bedrooms plus an office, three and one half bathrooms on three levels. Eat-in kitchen opening onto level patio/yard, with adjacent family room. Two-car garage with interior access. South-facing deck over the garage. Lovely details, four fireplaces and ample storage.

[www.2820Jackson.com](http://www.2820Jackson.com) | Offered at \$4,500,000

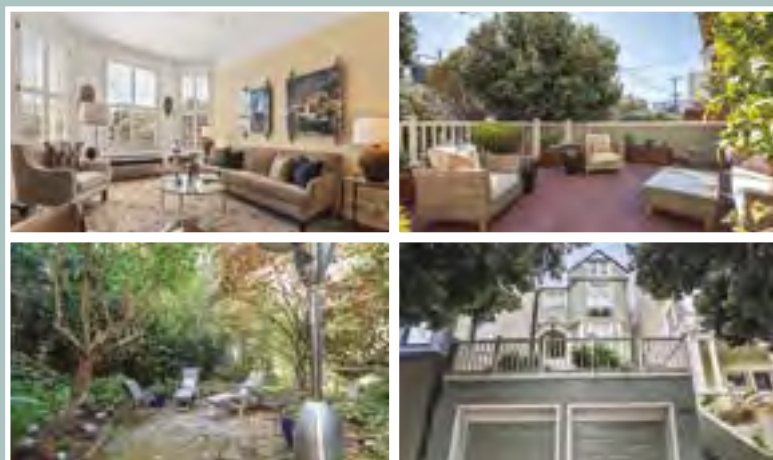

## 1265 Masonic Avenue #C

Unexpected! At the top of this elegant corner building is a gorgeous, contemporary condominium flooded with light. The great room has a large open kitchen with granite counters and stainless appliances, and separate living and dining spaces. Ideal floorplan separation with a large master suite on one side and a second suite across the living area, with an adjacent office or den. Both bathrooms are gorgeously remodeled. In-unit laundry, independent garage parking, large storage room, shared garden. Walk to cafes, shops, groceries, farmers market, tech shuttles, and Golden Gate Park.

[www.1265MasonicAve.com](http://www.1265MasonicAve.com) | Offered at \$1,400,000

## Director Puts Her Stamp on New SF Opera Lab



*Schubert's Winterreise with baritone Matthias Goerne and art by William Kentridge*



Elkhanah Pulitzer

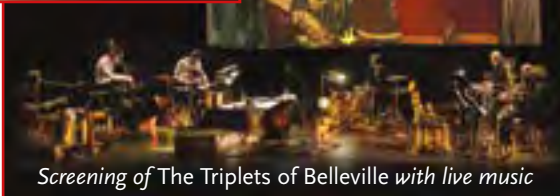

*Screening of The Triplets of Belleville with live music*

Beginning in early March, audiences will discover what Elkhanah Pulitzer, the first Director of Programming for the Diane B. Wilsey Center for Opera, has in store for the new 299-seat Dianne & Tad Taube Atrium Theater. According to Pulitzer, intimate experiences—all offered under the moniker SF Opera Lab—will provide San Francisco Opera with a unique opportunity to think creatively and develop new methods and ideas to infuse the art form in a less formal setting.

“I am thinking of it more in terms of the Opera’s R&D branch, a testing ground and incubator for new ideas and working methods across the entire Company, with an active flow of creative energy back and forth between the Wilsey Center and the Opera House,” she says.

Pulitzer is involved in every facet of curating this new space, from helping cultivate new talent to reaching out to younger audiences with more intimate work. “Every week is full of surprises,” she says, “and I’ve learned to do things that I certainly didn’t anticipate.”

Born in Boston and raised in St. Louis, Pulitzer was an assistant director at San Francisco Opera from 2008 to 2013 and maintains a freelance directing career, most recently a critically acclaimed *Lulu* by Alban Berg in a new chamber reduction for Berkeley-based West Edge Opera. Pulitzer, who is a descendant of journalism pioneer Joseph Pulitzer, is also board vice president of the Pulitzer Arts Foundation, which supports experimentation in art installations and live programming.

SF Opera Lab launches with Schubert’s song cycle *Winterreise* featuring German baritone Matthias Goerne in a theatrical production designed by South African artist William Kentridge. Other highlights of the inaugural season include *Svadba-Wedding*, an *a cappella* opera for six female voices written by Serbian-Canadian composer Ana Sokolović, followed in April with screenings of the 2003 animated French film *The Triplets of Belleville* featuring a live chanteuse and musicians.

“SF Opera Lab is not your parent’s opera, but also not opera light,” she says. “It is a litmus test for what opera can be and can become.”



## OPERA SHOP HOLIDAY RECOMMENDATIONS

Prepare for next summer’s *Don Carlo* with the high-definition DVD from the Salzburg Festival. Antonio Pappano conducts an all-star cast including Jonas Kaufmann, Anja Harteros, and Thomas Hampson.



If you can’t get enough of Verdi, there’s Peter Conrad’s book *Verdi and/or Wagner* (Thames & Hudson), an exploration of the lives and works of Verdi and Wagner as well as their respective legacies to the present day.

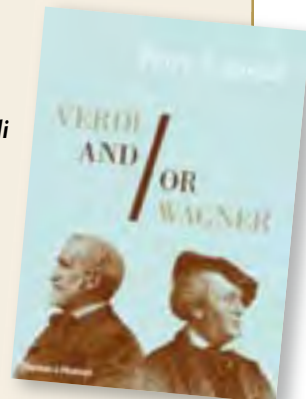

Finnish soprano Karita Mattila makes her long awaited return to San Francisco Opera in next summer’s *Jenůfa* where she will play the role of Kostelníčka.

Hear her sing the title role in the stunning 2001 Covent Garden recording with Anja Silja, Jerry Hadley, and Bernard Haitink conducting.





## Notes from the General Director

### *The Underground Surfaces*

A vigorous underground movement in the creation and production of new opera has burst into view, and I am excited to tell you about it, especially since San Francisco Opera intends to be part of it with our new SF Opera Lab programming in the Taube Theater next door.

There are small—even tiny—pieces with two to five singers, up to thirteen in the orchestra, and talented production teams. They work on tiny budgets, in theaters holding 200–400 persons, and charge ticket prices ranging from \$50 to \$75. Small, gutsy companies like American Opera Projects (N.Y.C.) and producers like Beth Morrison (Prototype Festival and Beth Morrison Projects) have doggedly willed this work into being and produced it with a flair that no one in our business can overlook or ignore. Iconic works are David T. Little’s *Dog Days*, Lena Auerbach’s *The Blind*, *Paul’s Case* by Gregory Spears, and *Svadba-Wedding* by Ana Sokolović, which will have its West Coast premiere in March at SF Opera Lab.

San Francisco Opera will thus be the latest traditional opera company to extend its program to include these remarkable operas, joining with the opera companies of Philadelphia, Fort Worth,

Cincinnati, and Los Angeles. We all are trying to engage younger audiences who respond positively to the venues (like Redcat in Los Angeles), the setting (informal), and the pricing (affordable). The atmosphere of a sell-out in these intimate venues is electric.

While these are certainly not works for big opera houses, they are musically sophisticated and theatrically provocative. I hesitate to use the word “hip,” but there it is.

Aside from the new audiences these pieces attract, there are other advantages. A traditional opera company can involve itself with new works and creative artists for a fraction of what larger contemporary works cost. Artistic risks can be taken which don’t require selling the ranch or selling out a vast opera house. Composers can get experience and exposure, leading to bigger projects. On the basis of *Svadba-Wedding*’s success in Toronto, Aix-en-Provence, and elsewhere, the Canadian Opera Company feels it can risk a main stage production by Ms. Sokolović. Good for them, and good for her. It is the system, such as it is, working.

Don’t miss *Svadba-Wedding!* 🍷

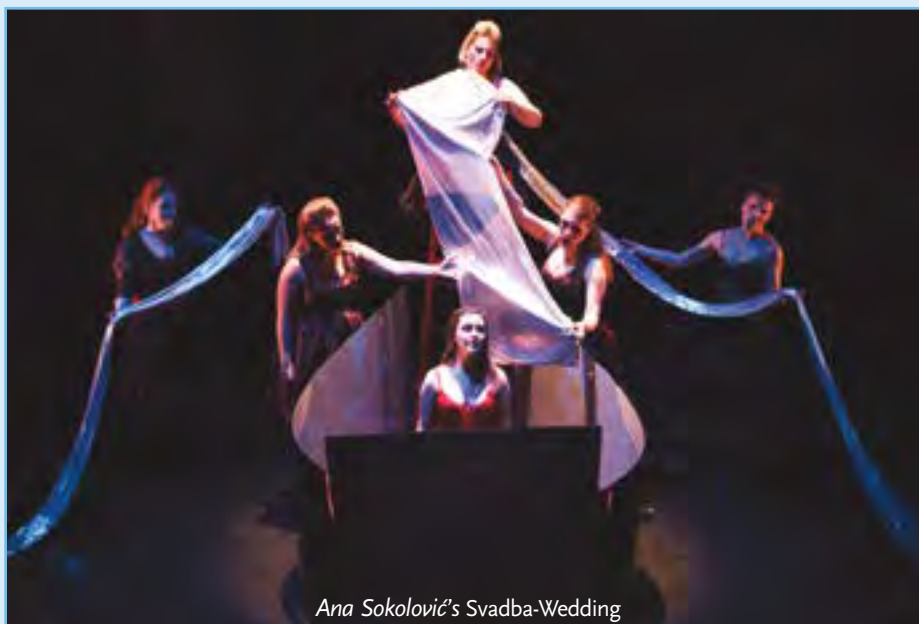

DOMINIC M. MERCIER / OPERA PHILADELPHIA

Ana Sokolović’s *Svadba-Wedding*



Front row: Julie Adams, Nian Wang,  
Zanda Švėde, Maria Valdes,  
Jacqueline Piccolino

Middle row: Ronny Michael Greenberg,  
Edward Nelson, Noah Lindquist, Efraín Solís

Back row: Matthew Stump,  
Anthony Reed, Chong Wang

## **The Future Is Now: Adler Fellows Gala Concert**

December 12 at 7:30 p.m.

Join the San Francisco Opera Adler fellows for a once-in-a-lifetime performance as they present an evening of favorite opera scenes and arias in *The Future Is Now: Adler Fellows Gala Concert* on Saturday, December 12 at 7:30 p.m. at San Francisco's Herbst Theatre. The 2015 Adler Fellows include sopranos Julie Adams, Jacqueline Piccolino, and Maria Valdes; mezzo-sopranos Zanda Švėde and Nian Wang; tenor Chong Wang; baritones Edward Nelson and Efraín Solís; bass-baritone Matthew Stump; bass Anthony Reed; and pianist/apprentice coaches Ronny Michael Greenberg and Noah Lindquist. For more information and to purchase tickets, call the Opera Box Office at (415) 864-3330 or visit [sfopera.com/futureisnow](http://sfopera.com/futureisnow).

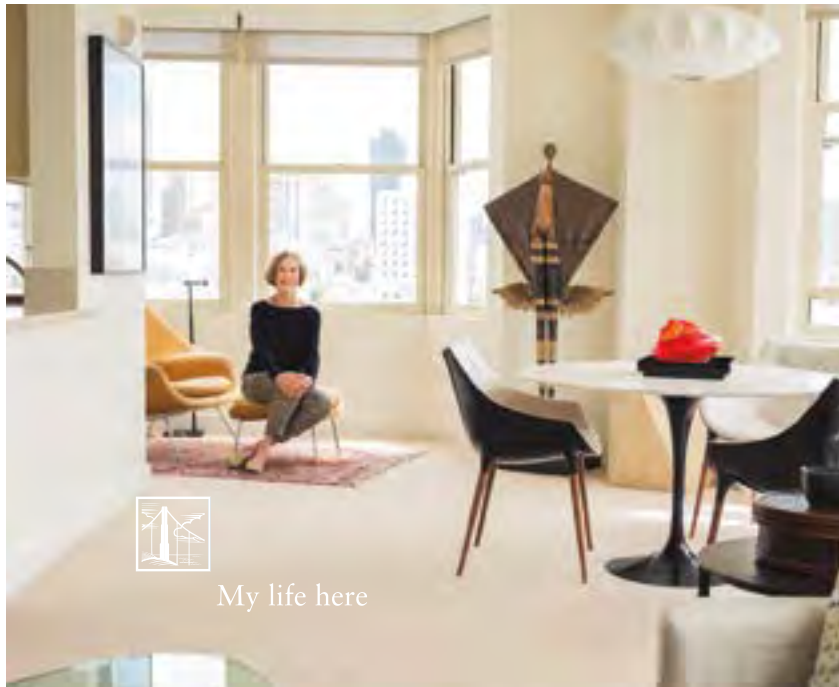

Sara Zumwalt, joined in 2012

## The Best Of The **CITY** In The City.

It's surprising what you can do with our apartments. Of course, with Sara's place, her decor and use of space are proof that smaller doesn't mean giving anything up; rather, it shows what smarter feels like. Her minimal design aesthetic and interest in art, film (she is an avid film buff), and travel are evident in her remarkable apartment. Sara is just one more reason why San Francisco Towers is the city's most appealing senior living community. To learn more, or for your personal visit, please call 415.447.5527.



### San Francisco Towers

The life you want, in the city you love.

1661 Pine Street San Francisco, CA 94109 [sanfranciscotowers-esc.org](http://sanfranciscotowers-esc.org)



A not-for-profit community owned and operated by Episcopal Senior Communities.  
License No. 380540292 COA #177 EPSF723-06TB 110115

# SAN FRANCISCO OPERA *Profile*

## Jarrood Bell

### *Chief Information Officer*



SCOTT WALL

Jarrood Bell considers himself to be somewhat of an anomaly at San Francisco Opera. He had never seen an opera before he was hired as the Company's Chief Information Officer (CIO), after a long and successful career at an information technology consulting firm in the Bay Area. "After experiencing the full life cycle of start-up existence, I was ready for a job that is more meaningful to the world—do some good, if you will," says Bell. "What the Opera was looking for spoke to my strengths and to what I do well. There was a great deal of opportunity to make a difference quickly, modernize the way the Company operates, and help an amazing arts organization create this beautiful art form."

Bell started at San Francisco Opera in the late summer of 2013 and soon realized that his first order of business was a drastic overhaul of the website. "It was at least six years old and a lot of things have changed when it comes to web design and interface. I wanted a site that really conveys the beautiful thing we do on stage here."

#### **WEBSITE ENHANCEMENTS**

There was also a practical reason for San Francisco Opera to create a new website. "Google has changed the way in which it ranks websites; if you don't have a mobile site, they basically suppress your value or your search results," says Bell. "More than 60 percent of our web traffic is mobile, so if you don't have a site that works well on smart phones and tablets, you lose more than half of your audience."

Bell found Mule Design, a local web design firm with a matching design philosophy, and the resulting new website launched in early October. "The biggest difference is that we now have a fully

responsive website; it delivers the same content to a user, whether they are on their phone or behind a 50-inch screen. No more pinching and zooming in on microscopic text, but instead large images, easy to read, and vibrant colors. And looking at the metrics: the time that people spend on the site and on individual pages has gone up; patrons are spending more time *finding* what they want and looking *at* content, rather than looking *for* it.

"We can now sell gift certificates online and soon patrons will be able to see their ticket history so they know what their upcoming performances are. In the coming months, we will add social sign-in via Facebook and create guest checkout so you can buy a ticket without having to create an account."

#### **LONG-TERM PLANS**

Looking to the future, Bell sees a few milestones and tests ahead for him and his team. "A big one is making sure that all goes well when patrons start using the new system for their subscription renewals in January. In February, we move marketing, development, and education staff over from the Ivy Street offices to the new Diane B. Wilsey Center for Opera in the Veterans Building next door; we have to have their network up and running. And in the longer term I want to get our production systems out of this building. Running your own data center in a building that was designed in 1932 is not ideal. There are companies who can do this for pennies on the dollar, with entire teams of security and server people. We are in the business of opera and shouldn't be dealing with hard drives and such." 🍷

**BY NIELS SWINKELS**

**Bonhams knows art...**



**Sold for \$722,500**  
E. Charlton Fortune  
The Senora's Garden, circa 1918  
oil on canvas

## ...back to front.

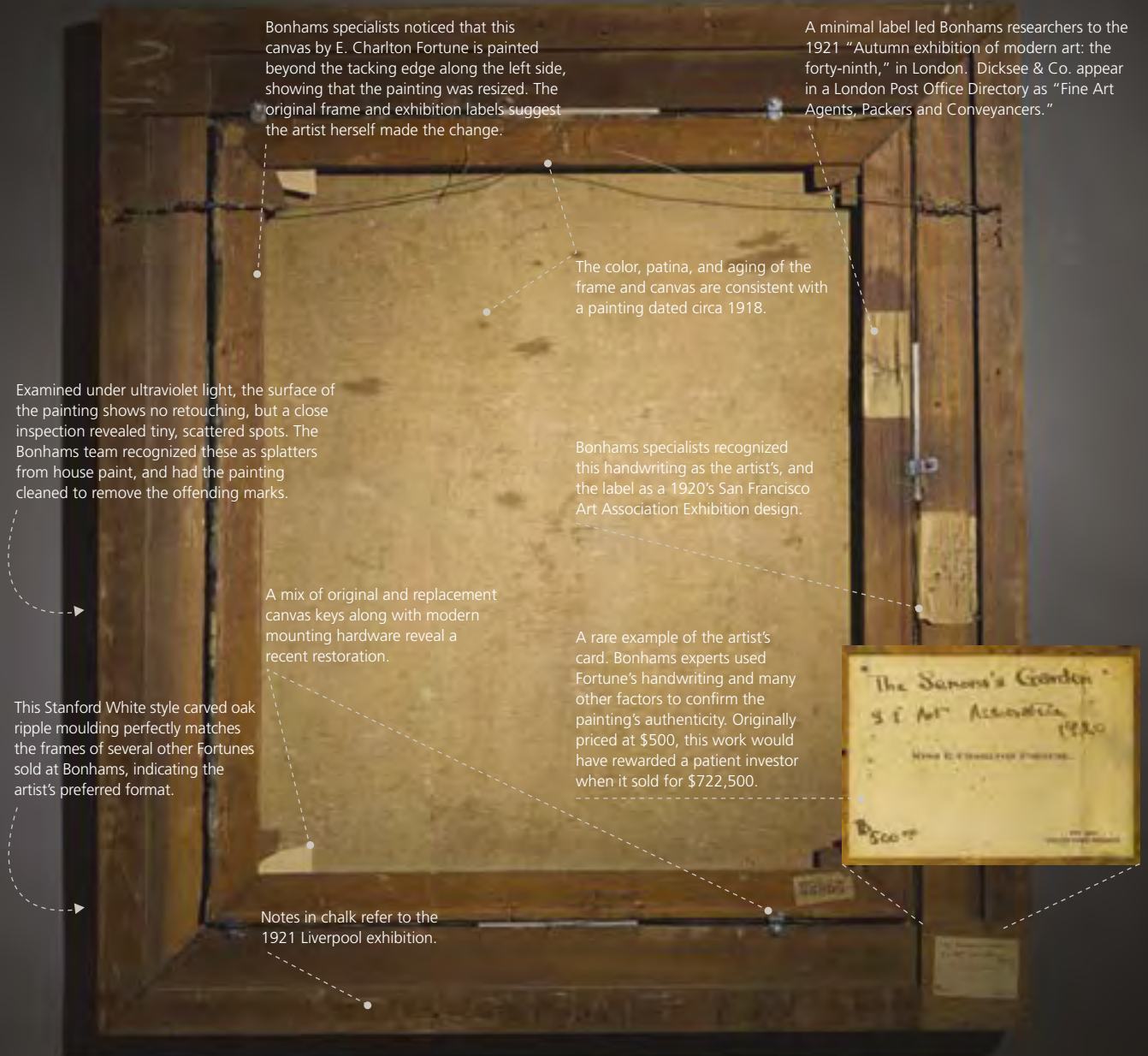

Bonhams specialists noticed that this canvas by E. Charlton Fortune is painted beyond the tacking edge along the left side, showing that the painting was resized. The original frame and exhibition labels suggest the artist herself made the change.

A minimal label led Bonhams researchers to the 1921 "Autumn exhibition of modern art: the forty-ninth," in London. Dicksee & Co. appear in a London Post Office Directory as "Fine Art Agents, Packers and Conveyancers."

The color, patina, and aging of the frame and canvas are consistent with a painting dated circa 1918.

Examined under ultraviolet light, the surface of the painting shows no retouching, but a close inspection revealed tiny, scattered spots. The Bonhams team recognized these as splatters from house paint, and had the painting cleaned to remove the offending marks.

Bonhams specialists recognized this handwriting as the artist's, and the label as a 1920's San Francisco Art Association Exhibition design.

A mix of original and replacement canvas keys along with modern mounting hardware reveal a recent restoration.

A rare example of the artist's card. Bonhams experts used Fortune's handwriting and many other factors to confirm the painting's authenticity. Originally priced at \$500, this work would have rewarded a patient investor when it sold for \$722,500.

This Stanford White style carved oak ripple moulding perfectly matches the frames of several other Fortunes sold at Bonhams, indicating the artist's preferred format.

Notes in chalk refer to the 1921 Liverpool exhibition.

We never judge a book by its cover, or a painting by its front side alone. By the time this E. Charlton Fortune reached the auction block, our experts knew it inside and out.

Then they used Bonhams' global reach to put the painting in front of the right audience. Found in London, *The Senora's Garden* returned home to California to sell for \$722,500.

Having already set the world record for a Fortune at auction, they built on their experience by studying the painting's scribbled notes, exhibition labels and materials.

At Bonhams, starting at the back of each painting keeps our results out in front.



# 2015 ADLER FELLOWS

## San Francisco Opera's Artists-in-Residence

Founded in 1977 as the San Francisco Affiliate Artists Opera program, Adler Fellowships are two-year performance-oriented residencies for classical music's most promising young artists. Now in its 38th year, this internationally acclaimed training program has launched the careers of many of the artists working on and off stage this season. We are grateful to all of our Adler Sponsors for their support, received from August 1, 2014 through September 14, 2015. For more information on sponsorship opportunities and Adler events, please call (415) 565-3225.



Soprano  
**JULIE ADAMS**  
Burbank, California  
First-year Fellow  
*Sponsored by*  
Robert & Julie Dickson;  
Robert Epstein & Amy Roth;  
The Diana Dollar Knowles Fund for  
Emerging Artists

Baritone  
**EFRAÍN SOLÍS**  
Santa Ana, California  
Second-year Fellow  
*Sponsored by*  
Helen Berggruen;  
Mr. & Mrs. C. Bradford Jeffries;  
Soo & Raj Venkatesan



**ADLER PROGRAM SPONSORS**  
Robert & Julie Dickson  
Frances K. & Charles D. Field  
Foundation  
Charles D. & Frances K. Field Fund  
The Geoffrey C. Hughes Foundation, Inc.  
Barbara K. Jackson  
Ms. Sheila Wishek

Coach & Pianist  
**RONNY MICHAEL  
GREENBERG**  
Montreal, Canada  
First-year Fellow



Bass-baritone  
**MATTHEW STUMP**  
Goshen, Indiana  
First-year Fellow  
*Sponsored by*  
Barbara K. Jackson

**ADLER AFFILIATE SPONSORS**  
Darla & Richard Bastoni  
Anne Gray  
Bill Medigovich  
Dr. Maya Meux  
Don & Rene Morgan  
Ms. Alice Ames Morison &  
Dr. Oakley Hewitt  
Mrs. Edward W. Rosston



Coach & Pianist  
**NOAH LINDQUIST**  
Brooklyn, New York  
Second-year Fellow  
*Sponsored by*  
Frances K. & Charles D. Field  
Foundation  
Barbara M. Ward &  
The Honorable Roy L. Wonder

Mezzo-soprano  
**ZANDA SVĒDE**  
Valmiera, Latvia  
Second-year Fellow  
*Sponsored by*  
Peggy & Boyce Nute



**ADLER PROGRAM  
ENDOWMENT GIFTS**  
Phyllis Edwards Scholarship Fund  
William Randolph Hearst  
Young Artists Fund  
The Claramae Turner Hoffmann &  
Frank Hoffmann Endowment Fund  
The Diana Dollar Knowles Fund  
for Emerging Artists  
Lorry I. Lokey  
Ralph R. Michaelis Estate  
Anna & Frederick Schubert

Baritone  
**EDWARD NELSON**  
Santa Clarita, California  
First-year Fellow  
*Sponsored by*  
Ms. Maria Cardamone &  
Mr. G. P. Matthews



Soprano  
**MARIA VALDES**  
Atlanta, Georgia  
Second-year Fellow  
*Sponsored by*  
Lucia Bogatay & Thomas D. Wickens\*;  
Drs. John & Lois Crowe;  
James A. Heagy,  
*in memory of Jayne Heagy*

**FRIENDS OF THE ADLERS**  
Joyce & William Brantman Foundation  
Alan R. & Sally J. Brudos  
Janet & Lloyd Cluff  
Leonard & Marie Collins  
Mr. & Mrs. Peter W. Davis  
Lisa Erdberg & Dennis Gibbons  
Mr. & Mrs. Donald Frischmann  
Mary & Craig Henderson  
Barbara E. Jones  
*in memory of* William E. Jones  
Fred & Beth Karren  
Mr. John E. Lee  
Sylvia R. Lindsey  
Bernice & John Lindstrom  
Mr. & Mrs. Laurence R. Lyons  
Miss Vivienne E. Miller  
Milton Mosk & Thomas Foutch  
Mr. Glenn H. Reid  
Barbara J. Ross  
Mrs. Afie Royo  
Bob & Terri Ryan  
Deborah & Paul Sagues  
San Francisco Opera Guild/  
East Bay Chapter  
Mr. Felipe R. Santiago &  
Mr. Barry T. Joseph  
Betty & Jack Schafer  
Anonymous (3)

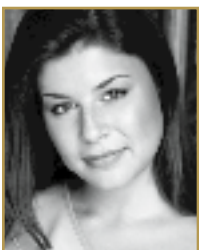

Soprano  
**JACQUELINE PICCOLINO**  
Palatine, Illinois  
Second-year Fellow  
*Sponsored by*  
Robert Epstein & Amy Roth;  
Mr. & Mrs. Noel Fenton and  
Mr. Peter Fenton;  
Frances K. & Charles D. Field Foundation  
*San Francisco Opera Guild  
2015 Adler Scholarship Honoree*

Tenor  
**CHONG WANG**  
Shijiazhuang City,  
Hebei Province, China  
First-year Fellow



Bass  
**ANTHONY REED**  
Alexandria, Minnesota  
First-year Fellow  
*Sponsored by*  
Mrs. James K. McWilliams



Mezzo-soprano  
**NIAN WANG**  
Nanjing, China  
First-year Fellow  
*Sponsored by*  
Drs. Martin E. & Corazon D. Sanders



# A Dream Come True

*Introducing San Francisco Opera's  
Diane B. Wilsey Center for Opera*

**A**fter six auspicious decades as the first home of the San Francisco Museum of Modern Art—which boasted early shows by Diego Rivera, Frida Kahlo, Henri Matisse, and others—the fourth floor of the War Memorial Veterans Building sat for many years as a lonesome law library and then, most recently, dormant for a seismic retrofit. Its handsome galleries were abandoned, its skylights shuttered.

Enter San Francisco Opera (stage right, across the courtyard) with its cadre of architects, directors, and donors with a dream. And now, when visitors in hard hats step off the elevator on the fourth floor, they experience the exhilaration of a space in the middle of a stunning transformation. Instead of darkness, light floods in from refurbished glass ceilings, elegant columns that had been walled off now stand tall and gleaming, and abandoned SFMOMA galleries now await new installations of archival photography from the Opera, which has gutted and reinvented this space in the last two years.

And soon, music will ring through its hallways for the first time since it was built almost a century ago.

Welcome to the Diane B. Wilsey Center for Opera, named for Diane “Dede” Wilsey, who generously gave the project’s lead donation, and which, when opened, will boast 12,000 square feet of shared community performance/rehearsal space and education studio, as well as 16,000 square feet of public archives, galleries, administrative offices, and even a costume studio complete with dye vats.

The heart of the new complex, the Dianne and Tad Taube Atrium Theater, will be a high-tech, modular 299-seat venue—perfect for the Opera’s edgier and more family-friendly programming. Equipped with a state-of-the-art Constellation acoustic system by Meyer Sound, the Atrium Theater will also accommodate film screenings, lectures, panel discussions, business meetings, and receptions. Other important spaces within the center will include the John M. Bryan Education Studio, the Edward Paul Braby San Francisco Opera Archive, and the Norby Anderson Costume Studio. And downstairs in the basement, the Opera will have an additional 10,000-square-foot space for costume storage and fitting rooms.

For General Director David Gockley, the Wilsey Center for Opera is nothing short of a dream come true—if one born of absolute necessity.

“When I took this job ten years ago it became clear to me that we were strewn all over the city, from the Presidio to Dogpatch,” says Gockley in his Opera House office, where windows face the Veterans Building. “It would take twenty minutes just to drive to the Presidio to watch a rehearsal—and that was only one of seven locations! The lack of efficiency and the expense were staggering. Being that spread out made it very difficult to promote a sense of family. If you’re separated from the center, you tend to do your own thing and are not involved in problem solving.”

So the Company did a feasibility study to examine the possibility of “bumping out” the back of the Veterans Building to add more square footage, an idea that was eventually ruled out mainly due to the price tag: \$50–60 million. In addition, altering a historic structure in any way would require years of planning and hearings.

“Historic preservation is such a hot button issue in this town,” says Gockley. “We talked to virtually everyone at the Historic Preservation Board and they all had their own opinions.”

Then, in 2010, came a major breakthrough. “Elizabeth Murray, who is managing director of the War Memorial Performing Arts Center—essentially our landlord—said ‘David, would you be interested in the fourth floor of the Veterans Building?’ I said, ‘Absolutely!’”

Murray says the idea was hatched by the War Memorial Board of Trustees, for whom she works. “The Opera wanted to expand; they were all over the city,” she says. “And historically, the fourth floor was designated for arts and culture use. It was always the Board’s goal to restore it for that. So this was combining their needs with our needs, and it will result in a benefit for many groups who will be able to use the facility.”

“And,” she laughs, “they came up with the money for it! How much better a gift could this possibly be?”

Michael Simpson, San Francisco Opera’s Chief Financial Officer, says the figure that Murray quoted for the refurbishment was \$21 million—just a third of what it would have cost to do the bump-out. “It’s a tighter space than an annex would have been,” he says. “But it will allow for some wonderfully intimate programming, and the city is happy that we agreed to a six-month split of the two community spaces, which will allow other arts organizations to use them.”

Once an agreement was struck, the task became finding an architect with the professional skills to transform the historically significant structure into a state-of-the-art performance space. The choice, it seems, was near-unanimous.

*An artist rendering of the Wilsey Center’s 299-seat Dianne and Tad Taube Atrium Theater, which will accommodate performances, film screenings, lectures, panel discussions, business meetings, and receptions.*



*The fourth floor of the newly renovated War Memorial Veterans Building will house the Diane B. Wilsey Center for Opera, featuring performance and rehearsal space, an education center, archives, galleries, offices, and costume studio.*

“I was recruited by several people involved from various angles. I was on several lists,” says architect Mark Cavagnero with a smile. “And I was thrilled that we were selected.”

Cavagnero is perhaps the pre-eminent Bay Area architect of both civic and arts institutional projects, including the new SFJAZZ Center, Oberlin Dance Collective’s dance company headquarters, the Legion of Honor, Brava Theater Center, Oakland Museum of California, and many more.

Once awarded the job, Cavagnero said he “just waded in and started trying to solve problems. Step one was working with engineers on different schemes to strengthen it. Then the question became how to best utilize the space for the Opera. The challenge was how to respect the space but completely reimagine it, how to repurpose it without destroying the character. For me, those are always really interesting projects.”

Of course, the other critical step in a project of this magnitude is securing funding, which began as soon as the ink was dry on the agreement with the City of San Francisco. Happily for the Opera, arts angel “Dede” Wilsey stepped forward with the lead gift of \$5 million, getting the \$22 million campaign off on the right foot.

“I have been the Opening Weekend sponsor of the Opera for many years, so when David Gockley approached me, I said ‘Yes,’” she says. “It’s both cost-saving and more time-efficient for the company to use space in the Veterans Building, rather than multiple Company locations around town.”

“Dede’s \$5 million gift set the tone,” says Simpson. Wilsey’s

gift was followed by generous donations from Dianne and Tad Taube, Leslie and George Hume, Susan Anderson-Norby and Doug Norby, and many more. “After a wide appeal for smaller donations, we found ourselves almost there,” says Simpson. “We’ve raised \$22 million, which includes \$1 million for the first year of programming.”

As fundraising continued, so did the overhaul of the fourth floor—a feat rendered easier, says Cavagnero, by the fact that a historic building’s interior is less challenging to alter than the exterior. “The interior is less monitored than the exterior. It’s not a problem for someone to tear down an interior wall.” And in doing so, they discovered some wonders, including four beautiful columns in the center of the floor which had been walled off years ago. “The MOMA started covering things up that they deemed a distraction from the art,” he explained.

Chief among the many challenges was the space that would become the Atrium Theater. “This room had everything going against it: terrible acoustics, inflexible floor plan,” says Cavagnero. “We also needed to create isolation between the theater and the Herbst auditorium below, so we had to add mass to the floor.”

They also had to cover the antiquated glass ceiling, which was in need of extensive repair anyway, in order to create lighting and sound for the theater. But when it’s complete, Gockley is convinced it will be a jewel of a venue.

“The theater is limited to 299 seats. A hundred more would have been great, but we’ll scale our programming and get cre-



*Completion of the \$21 million refurbishment is scheduled for February 2016.*

CORY WEAVER

CORY WEAVER

ative. You can sell out with 299 tickets and build the excitement. The possibilities for alternative programming are huge.”

The other challenges included adding climate controls to the archive center—something the Opera has never had. “In Houston we started an archive and I thought we desperately need this here,” says Gockley. “I worked closely with Jon Finck on this.”

“It will have everything from programs and photos, to video, rare radio broadcasts, production renderings and costumes, and all available to the public,” says Finck, Director of Communications and Public Affairs for the Opera. “It will be led by a newly appointed director of archive and associate archivist and supported by a highly knowledgeable volunteer corps. Because this will be a public archive, there will be desks with computers for students, scholars, and other interested people to do research.”

Acoustics were also a major challenge in the raw space, and to solve the problems, project managers went for the gold standard: a Constellation acoustic system by Meyer Sound. “This sound system is famed,” says Gockley. “Constellation creates a totally dead room—like you’re surrounded by cotton—but then it amplifies it back to life with a hundred tiny microphones and speakers.”

But the Wilsey Center is far more than a theater, an archive, and an education center. It will also boast galleries of archival production photographs dating back to the 1920s, offices for 130 Opera staff, theater storage, displays of historic costumes, and, of course, the costume studio—complete with dye vats, sewing machines, and more.

Programming for the Wilsey Center’s first season in the Taube

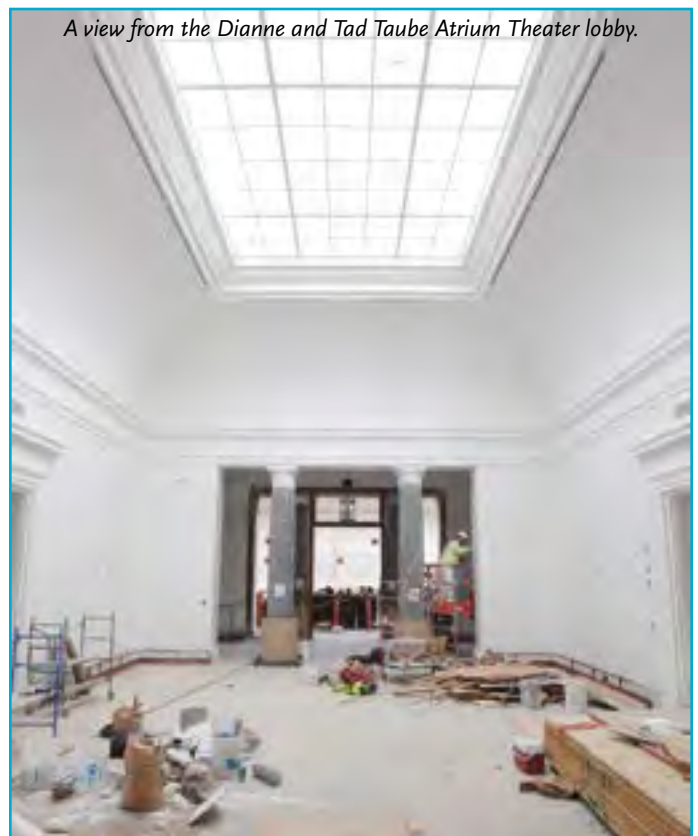

*A view from the Dianne and Tad Taube Atrium Theater lobby.*

CORY WEAVER

Atrium Theater is already set—all under the moniker SF Opera Lab—and its new curator, Elkhannah Pulitzer, has been hired.

“The Center’s one directive is that each presentation needs to combine a theatrical as well as vocal performance aspect,” says Gockley. “There will be a Schubert song cycle with the very exciting German baritone Matthias Goerne and stunning visuals by William Kentridge, an *a cappella* opera for six women by Serbian-born Canadian composer Ana Sokolović, a live music presentation of the film *The Triplets of Belleville*, chamber music concerts with members of the Opera Orchestra and Adler Fellows, the Schwabacher Debut Recital Series, and finally *Voigt Lessons* with soprano Deborah Voigt, written by Terrence McNally.”

Gockley’s voice conveys the excitement he feels about the new stage. “We’ll be keeping the ticket prices low, which will allow us to offer intimate programming to a younger audience,” he says. “The audience will be looking for non-traditional material and a more casual experience. For example, the seats will have cup holders for one’s favorite beverage.”

The Center will begin to come to life in December, when the first

to move in are the costume studio, followed by staff in February.

“The wonderful thing about it is that it will give San Francisco Opera for the very first time year-round exposure,” says Finck.

Murray is equally enthusiastic from the city’s perspective. “This will be a marriage with lots and lots of mutual benefits,” she says.

For Wilsey, hopes are high that the center named after her will “stimulate interest in the opera in young people, and make it easily accessible to all. The arts are the basis for culture in a civilization, and it is important for each generation to be exposed to the art form.”

And for Gockley, who retires in July after a decade of leadership, it will become part of his legacy. “Creating this beautiful space is the best gift we can give the next generation,” he says. 🌟

*Jane Ganahl has been a journalist, author, editor, and producer in San Francisco for more than three decades. She is the co-founder of Litquake, the West Coast’s largest independent literary festival, author of the memoir Naked on the Page, and contributor to many magazines, from Harper’s Bazaar to Rolling Stone, Ladies’ Home Journal, and San Francisco Opera Magazine.*

## 2016 Taube Atrium Theater Programs

FEBRUARY 28–APRIL 20

### *Schwabacher Debut Recital Series*

Presented by the San Francisco Opera Center and Merola Opera Program.

MARCH 11–13

### *Winterreise*

Composed by Franz Schubert

Matthias Goerne, *baritone*

Markus Hinterhäuser, *piano*

William Kentridge, *stage direction and visual creation*

Schubert’s haunting song cycle is accompanied by images and film by South African artist William Kentridge.



APRIL 2–10

### *Svadba-Wedding*

Composed by Ana Sokolović

This Serbian *a cappella* chamber opera for six female voices, directed by Michael Cavanagh, celebrates the eve of one woman’s wedding.

APRIL 14–23

### *The Triplets of Belleville Cine-Concert*

Directed by Sylvain Chomet

Composed by Benoît Charest

Featuring Le Terrible Orchestra de Belleville  
Screenings of the French Oscar-nominated film are accompanied by live performances of the soundtrack, performed by the composer, his band, and chanteuse.

APRIL 7 AND 20

### Chamber Music Concerts

Featuring members of the San Francisco Opera Orchestra and the Adler Fellowship program.

MAY 6 AND 8

### *Voigt Lessons*

Deborah Voigt, *soprano*

Kevin Stites, *piano*

Deborah Voigt teams up with writer Terrence McNally to create an evening of stories, songs, and reflections on her life as a singer and performer.



Visit [sfopera.com](http://sfopera.com) for programming details and ticket information.

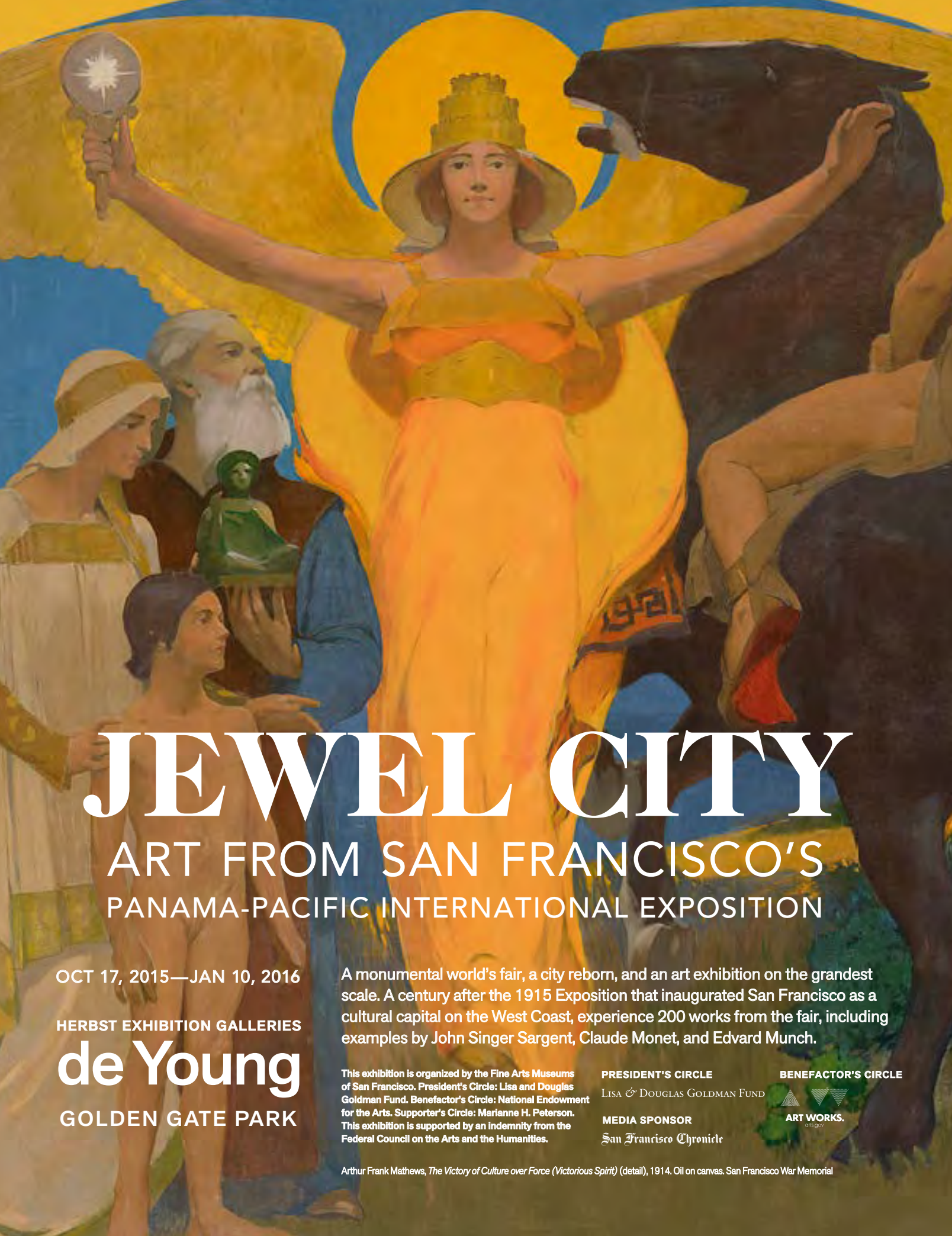

# JEWEL CITY

ART FROM SAN FRANCISCO'S  
PANAMA-PACIFIC INTERNATIONAL EXPOSITION

OCT 17, 2015—JAN 10, 2016

HERBST EXHIBITION GALLERIES

**de Young**

GOLDEN GATE PARK

A monumental world's fair, a city reborn, and an art exhibition on the grandest scale. A century after the 1915 Exposition that inaugurated San Francisco as a cultural capital on the West Coast, experience 200 works from the fair, including examples by John Singer Sargent, Claude Monet, and Edvard Munch.

This exhibition is organized by the Fine Arts Museums of San Francisco. President's Circle: Lisa and Douglas Goldman Fund. Benefactor's Circle: National Endowment for the Arts. Supporter's Circle: Marianne H. Peterson. This exhibition is supported by an indemnity from the Federal Council on the Arts and the Humanities.

**PRESIDENT'S CIRCLE**

LISA & DOUGLAS GOLDMAN FUND

**MEDIA SPONSOR**

San Francisco Chronicle

**BENEFACTOR'S CIRCLE**



Arthur Frank Mathews, *The Victory of Culture over Force (Victorious Spirit)* (detail), 1914. Oil on canvas. San Francisco War Memorial

# IN MEMORIAM

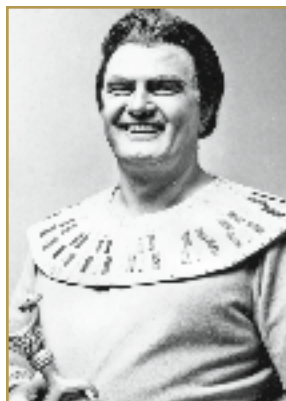

## JON VICKERS

Tenor

A mainstay at San Francisco Opera for almost two decades, Canadian-born heroic tenor Jon Vickers sang nine of his greatest—and most demanding—roles with the Company from 1959 to 1976. Siegmund, Aeneas, Peter Grimes, Florestan, Don José, Radamès, Canio, Don Carlo, and Sergei from Shostakovich's *Katerina Ismailova*: Vickers sang them all with searing vocal intensity and

unforgettable, dramatic interpretations. Born in 1926 in Prince Albert, Saskatchewan, he was the sixth of eight children. Vickers' 1958 Bayreuth debut as Siegmund in *Die Walküre* launched one of his signature roles and an international career that took him to San Francisco Opera one year later singing Radamès opposite Leontyne Price's *Aida* for his War Memorial debut. Throughout his lifetime, Vickers was a recipient of many honors and awards and held seven honorary degrees, two Grammy awards, and in 1985, was named to the Academy of Vocal Arts Hall of Fame for Great American Singers. "Art is a wrestling with the meaning of life," Vickers once said. Since society no longer resists "the pull of success," it can no longer "define or draw a line between what's art and what's entertainment."



## SANDRA BERNHARD

Stage director

Sandra Bernhard began at San Francisco Opera in 1990 as an assistant stage director on *Don Quichotte* and worked through the 2007–08 Season when she directed the *Samson et Dalila* that was the Company's first simulcast to AT&T Park and played in cinemas worldwide. Over the years, she had directed a number of operas, including

*Ermione*, *La Bohème*, *Daphne*, *Lucia di Lammermoor*, *Madama Butterfly*, *Carmen*, *L'Elisir d'Amore*, *Tosca*, and *Der Rosenkavalier*. While with the Company she also developed an innovative educational program for children called "Opera Inside Out." After leaving San Francisco Opera, she became the inaugural director of HGOCO, Houston Grand Opera's education and community engagement division, where she commissioned many new works that addressed issues relevant to the local community. "She was a wonderfully energetic and talented leader in our field, both in her work on stage and in the communities in which she worked," says General Director David Gockley. "She leaves a great legacy in San Francisco, in Houston, and across the opera world."



## ANDREW PORTER

Music writer and scholar

Perhaps best known for a two-decade-long tenure as *The New Yorker* music critic, Porter was an invaluable fixture in the opera world, including at San Francisco Opera where he wrote several commissioned program book

articles. Born in Cape Town, South Africa in 1928, Porter began his career as a critic in London with contributions to newspapers including the *Daily Telegraph* and *The Times*. Opera was a longstanding passion. In the early 1970s, Porter's scholarship unearthed the original, complete version of *Don Carlos* with Verdi's intended opening scene in the library of the Paris Opéra. He also created English translations of numerous operas, including works by Handel, Mozart (San Francisco Opera used his *Magic Flute* translation in 1980), Rossini, Haydn and, most notably, Wagner's entire *Ring* cycle. His versatility also extended to libretto writing. Porter wrote the libretto for Bright Sheng's *Song of Manjun* when Sheng was composer-in-residence at the San Francisco Symphony. He also penned the libretto for John Eaton's *The Tempest*. "Musicians delight in sharing their discoveries and enthusiasm," Porter wrote. "And one of the rewards of a music critic's life is being able to share delight with more than an immediate circle of acquaintances."



## ROBERT CAHEN

Photographer

Legendary opera photographer Robert Cahen captured many of the great performances at San Francisco Opera during a career that spanned more than five decades. His interest in theatrical photography began in 1959 at Lyric Opera of Chicago when light color photography was first becoming available. Cahen moved to California in 1960 and in 1962

began his fifty-year collaboration with San Francisco Opera. Over the course of his lifetime, he photographed more than a 1,000 productions as well as stage portraits of the most renowned singers of our age, and created friendships with many of the great artists. In addition to his work with the Company, Cahen was a guest photographer at the Metropolitan Opera, La Scala, the Vienna State Opera, and the Royal Opera, Covent Garden. His work has appeared in numerous publications and on more



## We honor the members of San Francisco Opera that we lost this year

than 70 albums and recordings, as well as multiple book jacket portraits for Luciano Pavarotti and Plácido Domingo. A permanent gallery of Cahen's work is on display in the lower lounge of the War Memorial Opera House.



### ELENA OBRAZTSOVA

*Mezzo-soprano*

Although famed Russian mezzo Elena Obraztsova was known as the “Jewel of the Bolshoi” and spent most of her career singing in the former Soviet Union, she performed during three different San Francisco Opera seasons: in 1975 as Azucena in *Il Trovatore*, in 1977 as Princess de Bouillon in *Adriana Lecouvreur*, and in 1990 as the Principessa in *Suor Angelica*.

Born in 1939 in Leningrad (now St. Petersburg), she survived the Nazi siege to pursue a career in voice. She joined the Bolshoi as a soloist in 1963 and, rare for a young singer during the height of the Cold War, was allowed to appear at other major opera houses, including triumphant performances at La Scala, Covent Garden, the Metropolitan Opera, and the Vienna State Opera. Obraztsova appeared in some 100 opera roles, including, to great acclaim, Amneris. “God gave us the strength to survive the blockade of Leningrad, and then he gave me talent as well,” she once said. “I never asked myself what I should be doing. I knew that I would be an opera singer. It’s all in me. And all of my life is like a gift from God.”



### CARLO SCIBELLI

*Tenor*

The veteran of four San Francisco Opera productions, beginning with the 1996–97 Season, Carlo Scibelli was a much-admired Manrico who also performed at LA Opera, Deutsche Oper Berlin, Covent Garden, and the Teatro Colon. He made his film debut performing the role of an opera singer in the 1996 Barbra Streisand

film *The Mirror Has Two Faces*. Scibelli's roles with San Francisco Opera included Alfred in *Die Fledermaus*, the Second Jew in *Salome*, Pinkerton in *Madama Butterfly*, and the Italian Tenor in *Der Rosenkavalier*. Scibelli tragically passed away in New York City a few days after his fiftieth birthday.



### SUSAN WEBB

*Assistant conductor and prompter*

One of the bedrocks of the San Francisco Opera music staff for a generation, Susan Webb was in demand by many opera companies over a distinguished 35-year career. Her career as coach, rehearsal pianist, prompter, and assistant conductor began at the Santa Fe Opera before she accepted the invitation of Kurt Herbert Adler in 1971

to join the music staff of the San Francisco Opera. Her work continued here through the 1999 *Ring*, including serving as music director of the San Francisco Opera Center from 1996 to 1998. Two seasons with the Chicago Lyric Opera intervened and then James Levine invited her to join the music staff of the Metropolitan Opera. During the off-seasons, Webb worked for Opera Australia and for the Bayreuth Festival, and spent twelve summers in a cottage in Wales where she translated several opera libretti for the Metropolitan Opera Guild's series. Webb's devotion to high musical standards was regarded as unshakable. “She was such a force to be reckoned with in rehearsals,” warmly recalls director Francesca Zambello. “Susan was a truly amazing musician.”



### DAVID LITTLEJOHN

*Music writer and professor*

An astute and eloquent program notes annotator for San Francisco Opera, David Littlejohn was also a beloved professor at UC Berkeley's Graduate School of Journalism for 35 years. Born in San Francisco in 1937, he attended Junipero Serra High in San Mateo before graduating in 1959 from UC Berkeley, where he

studied architecture. Music and opera, however, held a special place in his heart. Handicapped and confined to a wheelchair in recent decades due to a childhood diving accident, Littlejohn was nonetheless a tireless reviewer for San Francisco Opera, writing for *The Wall Street Journal* and *The Times* (UK), among other periodicals. “He was an amazing guy who really just had the will to push to get paid to do what he loved,” said his son Greg Littlejohn.

For more detailed information on these artists and their performances at San Francisco Opera, visit [archive.sfopera.com](http://archive.sfopera.com).

# GET “IN THE KNOW”

San Francisco Opera and its affiliates are pleased to offer a wealth of educational resources to help you get “in the know” for each opera performance. For information on these and other resources, visit [sfopera.com/learn](http://sfopera.com/learn).

### E-OPERA NEWSLETTER

San Francisco E-Opera subscribers are the first to know about the latest performances, special events, and educational opportunities. Keep up-to-date on featured artists, special ticket offers, advance program notes, and other insider information by signing up at [sfopera.com/eopera](http://sfopera.com/eopera).

### INSIGHT PANELS

Renowned artists and personalities from the world of opera, including cast members and directors from the productions, share behind-the-scenes insights and experiences during informal panel discussions presented by San Francisco Opera Guild. Visit [sfopera.com/insights](http://sfopera.com/insights).

### OPERA PREVIEW LECTURES

San Francisco Opera Guild chapters present lectures that bring renowned musicologists to communities throughout the greater Bay Area, offering an in-depth look into the season’s upcoming operas. Visit [sfopera.com/previews](http://sfopera.com/previews).

### OVERTURE: OPERA WORKSHOPS FOR ADULTS

San Francisco Opera hosts a series of interactive workshops for adults about the journey of creating opera. Newcomers and seasoned opera-goers learn the process from the ground up and experience San Francisco Opera behind-the-scenes. Visit [sfopera.com/adult](http://sfopera.com/adult).

### FAMILY PROGRAMS

San Francisco Opera offers family programs, including movie screenings and interactive workshops, throughout the year. Visit [sfopera.com/family](http://sfopera.com/family).

### CHECK OUT SAN FRANCISCO OPERA’S BLOG

Our blog, *Backstage at San Francisco Opera*, offers unique insight into the Company, with entries from the principal singers, chorus, and orchestra musicians to the creative teams for each opera and the many talented people who don’t take a bow on stage. Visit [sfopera.com/blog](http://sfopera.com/blog).

### OPERA HOUSE TOURS

Discover the magic that goes into creating an opera production with a backstage tour of the War Memorial Opera House led by a Guild volunteer docent. Tours occur only on selected dates in small groups; reservations required. E-mail [tour.reserve@gmail.com](mailto:tour.reserve@gmail.com) or call the San Francisco Opera Guild at (415) 551-6353 to leave a message. For group tours contact Lynn Watson at [sf.opera.tours@gmail.com](mailto:sf.opera.tours@gmail.com). \$20 for general admission.

### OPERA TALKS

Before every performance, charismatic scholars present a 25-minute overview of the opera, with insights on the music, composer, and historical background. Talks begin 55 minutes prior to curtain. Visit [sfopera.com/operatalks](http://sfopera.com/operatalks).

*Die Meistersinger von Nürnberg*: Peter Susskind

*Il Barbiere di Siviglia*: Bruce Lamott

*The Fall of the House of Usher*: Samuel Otter

### CONNECT WITH US ON FACEBOOK, TWITTER, YOUTUBE, AND INSTAGRAM



Follow San Francisco Opera on Facebook, Twitter, and Instagram! You’ll get sneak peeks about upcoming events, special performances, and more. Like us at [facebook.com/sfopera](http://facebook.com/sfopera), and follow us at [twitter.com/sfopera](http://twitter.com/sfopera) and [instagram.com/sfopera](http://instagram.com/sfopera). And don’t forget to check out our YouTube channel, featuring performance excerpts, artist interviews, and more at [youtube.com/sfoperamedia](http://youtube.com/sfoperamedia).

DREW ALITZER



# Wilsey Center for Opera

San Francisco Opera recognizes with gratitude the donors listed below who have contributed to help us successfully raise \$22 million to fully fund the construction of the Diane B. Wilsey Center for Opera. Thank You!

## FOUNDER'S CIRCLE

Norby Anderson  
Mr. & Mrs. William K. Bowes, Jr.  
Edward Paul Braby, M.D.  
Jaquelin Hume Foundation  
Leslie & George Hume  
Bradford & Dorothy Jeffries  
Franklin & Catherine Johnson  
Dianne & Tad Taube  
Barbara Moller Ward,  
*in honor of David Gockley*  
Webcor Builders  
Diane B. Wilsey  
Anonymous (3)

## BUILDER'S CIRCLE

Jane Bernstein & Bob Ellis  
Donna Dubinsky & Leonard Shustek  
Mr. & Mrs. William C. Edwards  
Jennifer Coslett MacCready  
Meyer Sound  
Mark W. & Maureen Jane Perry  
Jack & Betty Schafer  
Ann Classen Treadwell,  
*in memory of Zelda Ann Classen*  
S. Shariq Yosufzai & Brian E. James

## DIAMOND CIRCLE

John A. & Cynthia Fry Gunn  
Jane & David Hartley  
Barbara K. Jackson  
Dr. Susan & Mark R. Kroll  
Bernard & Barbro Osher  
Pamela & Richard Rigg  
Anonymous

## PLATINUM CIRCLE

Cooley LLP  
Keith & Priscilla Geeslin  
Bruce W. Hyman & Simone M. Quarré  
Sharon & Clark Winslow

## GOLD CIRCLE

Carol & Dixon Doll  
Mr. David Gockley  
Michael Kalkstein & Susan English  
Susan Marsch,  
*in memory of Louise P. and Melvin Marsch*  
Hiro & Betty\* Ogawa  
Norma Person,  
*in memory of Evert Person*  
Maria Pitcairn,  
*in memory of John Pitcairn*  
Brayton Wilbur Foundation  
Thomas\* & Barbara Wolfe  
Ward & Diane Zumsteg

## SILVER CIRCLE

Allen Matkins LLP  
Darla & Richard Bastoni  
Dawn Yates Black  
Carol Franc Buck  
Jack Calhoun & Trent Norris  
Janet & Lloyd Cluff  
Donald & Janice Elliott  
Kristina Flanagan  
Gary Glaser & Christine Miller  
Jeffrey & Anne Marie Katz  
Barbara & Ron Kaufman,  
*in honor of Diane B. Wilsey*  
Jeannie Kaufman  
Mr. Lawrence A. Kern  
Robert & Linda Klett  
Joan & William Larkin  
Lisa P. Lindelef  
Mrs. James K. McWilliams  
Dr. Judy C. Miner  
Heidi Munzinger & John Shott,  
*in honor of David Gockley's  
vision and leadership*  
Carol Potter Peckham  
Elsa & Neil Pering  
Mr. Felipe R. Santiago  
& Mr. Barry T. Joseph  
Ms. Ruth A. Short  
James K. Sokol,  
*in memory of Si & Barbara Sokol*  
Soo & Raj Venkatesan  
Ronald B. Wilkerson  
Ms. Sheila Wishek

## FRIENDS OF THE CENTER

Kenneth J. Adelson  
Mr. & Mrs. David Anderson  
Gordon C. Atkinson  
Frederick & Kathryn Baron  
Michael Bassi & Christy Styer  
Mr. John Bates, Jr.  
Chris Bertics & Kay Chandler  
Mr. & Mrs. Fred B. Bialek  
Mr. Noel T. Blos  
Jodie M. Bourdet  
Mr. & Mrs. Philip Bowles  
John Buoymaster  
Karen Burtness Prak & Jan Willem Prak  
Seyem & John Cardoza  
Dr. Heidi H. Cary  
Craig & Letitia Casebeer  
Mel & Hella Cheitlin  
Julia Frohlich Cherry  
Maureen Clarke  
Joseph W. Conroy  
Paul & Valerie Crane Dorfman  
John W. Crittenden  
George & Susan Crow

Marc Petty Cruciger, M.D.  
& Quita Jones Cruciger, M.D.  
John Cullison & Diana Kissil  
Janet Cullum  
Dr. & Mrs. Philip S. Dauber  
Craig Dauchy & Sue Crawford  
Mr. & Mrs. Peter W. Davis  
Mr. Charles Dishman  
Delia Fleishhacker Ehrlich  
Kristina Flanagan  
Lisa Erdberg & Dennis Gibbons  
Margot Fraser Fund  
William S. Freeman  
Barbara B. Friede  
Paul Gantz  
Gilbert-Wroten Fund  
Ann & Daniel Girard  
Ms. Doris W. Grau  
Don & MaryAnn Graulich  
Claude & Nina Gruen  
Kenneth & Lana Guernsey  
Mr. Patrick P. Gunn  
Mary & Craig Henderson  
Greer & Thayer Hopkins  
Michael R. Jacobson  
Ron Jacobson  
Mr. Craig Jacoby  
Dan & Kim Johnson  
Ms. Mary Kay Kane  
Susan Keyes & Jim Sulat  
James C. Kitch  
Mr. Neil Koris  
Barbara Graham Kreissler  
Karen J. Kubin  
Sheila & Thomas Larsen  
Norman T. Larson  
Paul J. Laveroni  
Mr. & Mrs. Laurence R. Lyons  
Andrew F. Maguire & Douglas Cyr  
Patrick J. Mahoney  
Mr. Charles D. Mann  
Patrick McCabe  
Michael McGinley  
Teresa & Mark Medearis  
Beatriz Mejia  
Karl & Kristen Mills  
Phyllis Moldaw  
Cathy & Howard Moreland

Ronald D. Morrison  
Bill & Carrie Morrow  
Bhushan & Blue Mudbhary  
Frederick T. & Lynn Hart Muto  
Stephen C. Neal  
Paul Nordine  
Helen W. O'Hanlon  
Brad & Julia Peck  
Marianne H. Peterson  
Mandala Pham & Michael Kwende  
Susan Cooper Philpot  
Mark B. Pitchford  
Anna & Frank Pope  
Marya A. Postner  
Patric & Mary Powell  
Mr.\* & Mrs.\* William D. Rasdal  
Mr. Glenn H. Reid  
Mr. & Mrs. John S. Renard  
Louise & Paul Renne  
Michael & Lisa Rhodes  
Dr. David Robinson  
Matt & Yvonne Gonzalez Rogers  
Joseph P. Russoniello  
Louise Adler Sampson  
Mr. Glen Y. Sato  
& Ms. Hope G. Nakamura  
Martin S. Schenker  
Joseph Scherer & Clare Maier  
The Honorable & Mrs. George P. Shultz  
Michael Stern  
Patricia Stich  
Myron Sugarman  
Mark Tanoury  
Frank & Barbara Tatum  
Barbara L. Traisman  
Mr. & Mrs. James S. Tunnell  
Mary Van Voorhees  
Mrs. Marshall I. Wais  
Rosalie V. Weaver  
Christopher & Barbara Westover  
Marilyn & Jack Witcher  
David & Susan Young  
Peggy & Lee Zeigler  
Anonymous

\* deceased

*Wilsey Center Opera  
Campaign Gifts received through  
August 7, 2015*

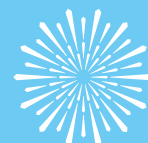

SAN FRANCISCO  
OPERA

# John A. & Cynthia Fry Gunn



Once again, the unprecedented generosity of Cynthia and John Gunn has set the stage for a dazzling season at San Francisco Opera. Since 2002, when John joined the Opera Board, the couple has underwritten numerous productions and provided exceptional support for many of the Company's innovative endeavors.

In September 2008, the Gunns made a historic commitment—believed to be the largest gift ever made by individuals to an American opera company—to help fund the signature projects of General Director David Gockley, including new operas and productions, multimedia projects, and outreach programs. This season, the Gunns' inspired generosity is helping make possible four productions—*Sweeney Todd*, *Lucia di Lammermoor*, *Carmen*, and *Don Carlo*.

John shared his considerable insights at the 2014 conference of OPERA America, the national service organization for opera. As he told attendees, "Opera is a dynamic art form and all of us play a role in keeping it vital. We must expand our repertoire and our audiences, and strive for financial flexibility. And we depend on donors to keep opera alive."

John is the former chairman and CEO of Dodge & Cox

Investment Managers. He joined the firm in 1972, the year he received his MBA from Stanford Business School and married Cynthia, who graduated from Stanford with an A.B. in political science in 1970. Early in her career, Cynthia was the editor and director of The Portable Stanford book series for ten years. She edited twenty-eight books by Stanford professors on a vast array of topics, including *Economic Policy Beyond the Headlines* by George Shultz and Ken Dam.

In addition to their support of San Francisco Opera, the Gunns are active members of the community. John is the chair of the advisory board for the Stanford Institute for Economic Policy Research (SIEPR), serves as a trustee of Stanford University, and is Vice Chairman of the Board of Directors of Stanford Hospital Care. Cynthia is an overseer of Stanford's Hoover Institution, a member of the advisory board of Family and Children Services, and serves on the boards of the Lucile Packard Foundation for Children's Health and the San Francisco Fine Arts Museums.

Opera lovers are grateful to Cynthia and John, and applaud their commitment to keeping San Francisco Opera a leading-edge company.



(Left to right): Alireza Atri, M.D., Ph.D. and Catherine Madison, M.D. of the Ray Dolby Brain Health Center at CPMC

# Innovating Care for Dementia

## The Ray Dolby Brain Health Center at CPMC

Under the direction of **Catherine Madison, M.D.** the Ray Dolby Brain Health Center at CPMC has helped hundreds of local families deal with not only the challenges of medical care, but also the stress and practical considerations of an Alzheimer's diagnosis. Now, in a move toward developing innovative new treatments for dementia, the center has hired **Alireza Atri, M.D., Ph.D.**, formerly of Massachusetts General Hospital and Harvard Medical School to hold the Ray Dolby Endowed Chair in Brain Health Research. "I believe with perseverance we can significantly lessen the health and social impact of dementia," says Dr. Atri. The center was launched by a generous philanthropic investment from **Dagmar Dolby** and her family.

**To learn more about how you can help provide this exceptional care to even more people, please visit [cpmc.org/giving](http://cpmc.org/giving).**



RAY DOLBY  
**BRAIN  
HEALTH**  
CENTER



CPMC Foundation  
**Sutter Health**  
We Plus You

## Jan Shrem & Maria Manetti Shrem

As Jan Shrem explains, “For Maria, it is all about the artists. Though I had loved opera for years before I met her, it was Maria who opened my eyes to the dedication and sacrifice of the artists.” With the renewal of another magnificent three-year commitment, Jan and Maria have expanded their support of opera artists through the establishment of two new funds in addition to the *Great Interpreters of Italian Opera Fund*. The *Conductors Fund* will help ensure the continued appearances of Maestro Nicola Luisotti and other Italian conductors, and the *Emerging Stars Fund* will help bring rising young talents to the stage.

Maria, born in Florence, Italy, says, “Opera has been one of my greatest passions since I was 13 years old.” When she saw *Madama Butterfly* at San Francisco Opera starring Renata Scotto in 1974, they had an emotional backstage meeting. “She was so far from home and so grateful to be able to speak Italian with me – we both cried. I began to understand the challenging life of opera artists. Since then, I have been motivated to do what I can to welcome artists when they are working in San Francisco.” Jan concurs, “They dedicate their lives for our pleasure, and their artistry elevates our lives.”

The *Emerging Stars* of San Francisco Opera’s 2015–16 season include virtuoso singers like Brian Mulligan, Nadine Sierra, Heidi Stober, Michael Fabiano and more. In addition to supporting their appearances, Maria and Jan are sponsoring the *Emerging Star of the Year* competition for a \$10,000 prize. What does it take to be an *Emerging Star*? In the Shrems’ view, a beautiful voice, a good ear, strong acting skills, and the ability to perform from the heart. At the end of the 2015–16 season, one artist will be selected for his or her superlative season performance by a jury including the Opera’s General Director, the Director of Artistic and Music Planning, and Jan and Maria. In addition, audience members will be invited to vote for their favorite *Emerging Star of the Year* online. Artist and competition information will be provided on the Opera’s website throughout the season.

David Gockley states, “San Francisco Opera has always taken pride in being able to spot young performers on the rise with our Adler and Merola programs, and now with the Jan Shrem and Maria Manetti Shrem *Emerging Star of the Year Award*, we will be recognizing artists on the threshold of stardom. We are so grateful for Jan and Maria’s generosity and their innovative approach to philanthropy.”

“It is immensely satisfying to support San Francisco Opera in this way. We can appreciate the benefits of our philanthropy here and now as we enjoy these young, exciting artists and become their friends.” Maria feels that artists want “friends” in the audience and she and Jan are pleased to know that their presence gives artists greater confidence. “We hope others will join us in contributing to these funds and these friendships.”

Jan says, “Opera is what brought us together, and it will always be central to our lives. It is a joy to share in Maria’s overwhelming enthusiasm. And it is important to ensure that San Francisco Opera has the support and stability it deserves to continue its transformative work.”



DREW ALTIZER



DREW ALTIZER

Top: Maria Manetti Shrem and Jan Shrem at the 2015 Opera Ball.

Bottom: Michael Fabiano and Maria Manetti Shrem at the 2015 Opera Ball.

# 2015–2016 REPERTORY

## LUISA MILLER

Giuseppe Verdi

September 11, 16, 19, 22, 25, 27

Production made possible, in part, by

Diane B. Wilsey, Koret Foundation, Dianne & Tad Taube

## SWEENEY TODD: THE DEMON BARBER OF FLEET STREET

Stephen Sondheim

Company Premiere

September 12, 15, 18, 20, 23, 26, 29

Production made possible, in part, by

John A. & Cynthia Fry Gunn, Roberta & David Elliott, Meyer Sound,  
The National Endowment for the Arts

## LUCIA DI LAMMERMOOR

Gaetano Donizetti

October 8, 11, 13, 16, 21, 24, 28

Production made possible, in part, by

John A. & Cynthia Fry Gunn, Keith & Priscilla Geeslin,  
Jan Shrem & Maria Manetti Shrem

## THE MAGIC FLUTE

Wolfgang Amadeus Mozart

October 20, 25, 27, 29; November 4, 8, 12, 14, 17, 20

Production made possible, in part, by

San Francisco Opera Guild, Chevron, United Airlines,  
The E. Nakamichi Foundation

## DIE MEISTERSINGER VON NÜRNBERG

Richard Wagner

November 18, 21, 24, 27; December 2, 6

Production made possible, in part, by

The Burgess and Elizabeth Jamieson Fund,  
The Bernard Osher Endowment Fund,  
Dr. & Mrs. William M. Coughran

## THE BARBER OF SEVILLE

Gioachino Rossini

November 25, 29; December 1, 5, 9



## THE FALL OF THE HOUSE OF USHER

(A Double Bill)

Usher House • Gordon Getty

La Chute de la Maison Usher • Claude Debussy

U.S. Premiere of Double Bill

December 8, 10, 11, 13

Production made possible by Jan Shrem & Maria Manetti Shrem

## CARMEN

Georges Bizet

May 27, 28, 29, 31; June 1, 17, 23, 26, 30; July 2, 3

Production made possible by John A. & Cynthia Fry Gunn

## DON CARLO

Giuseppe Verdi

June 12, 15, 18, 21, 24, 29

Production made possible, in part, by John A. & Cynthia Fry Gunn,  
Edmund W. and Jeannik Méquet Littlefield Fund, Leslie & George Hume,  
Thomas\* & Barbara Wolfe, Jan Shrem & Maria Manetti Shrem

## JENŮFA

Leoš Janáček

June 14, 19, 22, 25, 28; July 1

Production made possible, in part, by

The Bernard Osher Endowment Fund, Koret Foundation,  
Dianne & Tad Taube, The Thomas Tilton Production Fund

### Company Sponsors

Norby Anderson, The Dolby Family, Ann & Gordon Getty Foundation,  
John A. & Cynthia Fry Gunn, Franklin & Catherine Johnson,  
Edmund W. & Jeannik Méquet Littlefield Fund, Steven M. Menzies,  
Bernard & Barbro Osher, Jan Shrem & Maria Manetti Shrem,  
Dianne & Tad Taube, Phyllis C. Wattis Endowment Funds, Diane B. Wilsey

### The season is also made possible by

The Great Singers Fund, established by Joan & David Traitel

The Conductors Fund, The Emerging Stars Fund, &

The Great Interpreters of Italian Opera Fund,

all established by Jan Shrem & Maria Manetti Shrem

\* deceased

### Season Sponsor



### Corporate Partners



San Francisco Opera is supported, in part, by a grant  
from Grants for the Arts/San Francisco Hotel Tax Fund.



All performances feature English supertitles. Repertoire, casts,  
dates, and ticket pricing are subject to change.

Box Office (415) 864-3330 • [sfopera.com](http://sfopera.com)

# SPONSOR SPOTLIGHT

DREW ALTIZER



## **Burgess and Elizabeth Jamieson Fund**

**(Production Sponsor, *Die Meistersinger von Nürnberg*)**

Libby and Burgess Jamieson have made an extraordinary commitment to San Francisco Opera through the years by supporting traditional, classic productions. Their special enthusiasm for the works of Puccini has assured a regular place on the War Memorial Opera House stage for recent memorable productions of *Il Trittico*, *Madama Butterfly*, *Turandot*, *Tosca*, and *La Bohème*. About this season's production of *Die Meistersinger von Nürnberg*, Burgess observes that Puccini and Wagner present interesting musical contrasts. "While Puccini is a leading exponent of the Italian romantic school, Wagner has greatly contributed to the preservation of the traditional northern European folklore in his works," he says. "*Die Meistersinger* brings a beautiful story out of native German folklore to

the operatic stage. Libby and I are pleased to know this production will charm San Francisco audiences this fall season."

With 40 years of experience in private and public investment management, Burgess is active on San Francisco Opera's Board of Directors and its investment committee.

## **Bernard and Barbro Osher (Production Sponsor, *Die Meistersinger von Nürnberg*)**

A native of Maine, Bernard Osher became involved with San Francisco Opera as a subscriber nearly fifty years ago, shortly after moving here from New York. He and his wife Barbro, a native of Sweden, have been outstanding benefactors of Bay Area cultural programs ever since. Their generosity has touched every aspect of the Company's work, from artist appearances to production facilities. In 1977, Bernard established the Bernard Osher Foundation, which supports higher education and the arts, locally and nationally. The Foundation has funded virtually every major arts organization in the area, including special youth programs. Higher education initiatives include community college support, *Lifelong Learning Institutes* on 119 campuses nationwide, and *Osher Centers for Integrative Medicine* at UCSF, Harvard Medical School, Vanderbilt and Northwestern Universities, and, in partnership with Barbro's *Pro Suecica Foundation*, at the Karolinska Institute in Stockholm, Sweden. Bernard is a longstanding member of San Francisco Opera's Board of Directors, serving on the Chairman's Council. Barbro is Honorary Consul General of Sweden in San Francisco, and serves as Chairman of the Board of the Osher Foundation.



RAY "SCOTTY" MORRIS

DREW ALTIZER



## **Joan and David Traitel/Great Singers Fund**

**(Sponsor, James Rutherford in *Die Meistersinger von Nürnberg*)**

"Without great singers, opera is not all it could be," says San Francisco Opera board member Joan Traitel. "That's why my husband and I approached David Gockley with the idea of creating a special way of supporting singers exclusively." The result was the Great Singers Fund, inaugurated by the Traitels in 2008 to provide San Francisco Opera with enhanced support to attract the world's best singers. Joan, a member of the Opera's board of directors since 1998, and her husband David were production sponsors for several years before founding the Great Singers Fund. "The Fund makes a difference in the quality of opera in San Francisco," Joan explains. When asked to name a favorite artist in the 2015-16 Season, Joan explains, "There are so many! James

Rutherford is internationally recognized as one of the most prominent Wagnerian singers of our day. We are so pleased that the Fund can enable his appearance. I hope people see the relationship between the Great Singers Fund and this season's fantastic lineup. Your support truly can make a difference! These amazing artists make an evening special, and at the end you walk away happy."



## Susan Anderson-Norby & Doug Norby

“A super gift from a *super*\*!” That is the way Doug Norby refers to his and Susan’s decision to sponsor the move and renovation of the Opera’s costume studio from its South of Market location on Ninth Street to the new Diane B. Wilsey Center for Opera. It all began in 1980 when Susan’s ballet teacher encouraged her to audition as a supernumerary. “I didn’t really know what that meant, and I was the only one who showed up to the auditions wearing a leotard! They hired me anyway.” She has been a *super* ever since, through thirty-five seasons and five general directors. “I don’t know why I keep coming back,” she says with refreshing directness. “It’s a lot of time and work. But I enjoy the process, the collaboration. And I love the costumes!”

Susan was intrigued when she first learned of the plans to consolidate many of the Opera’s functions onto the War Memorial campus. Shortly after, while getting ready for the final dress rehearsal of *Dolores Claiborne*, it was discovered that her costume’s jacket had accidentally been left at Ninth Street. Without time to retrieve it, she and the show went on. However, this incident and the years of costume fittings at the inconvenient location got her excited about the prospect of the move to the Wilsey Center. Her experience with the artisans of the costume shop also motivated her to consider helping with the new costume studio. “I’ve always had enormous respect for the entire costume team. The talent is amazing and it’s called ‘building costumes’ for good reason. They can make any body type into something completely different like giving a waistline to someone without one. The detail and quality is kept at the highest level. Imagine a costume that has to fit three sizes with three rows of hooks!” As Costume Director Daniele McCartan says, “It will be an honor for me and my team to move into the new Norby Anderson Costume Studio. We are all touched by Susan and Doug’s meaningful and generous gift.”

“I didn’t really know opera before I met Susan. I started to go because of her,” Doug notes. “At first, I used to ask, ‘Can we leave before the last act?’ But I don’t ask that anymore. I’ve become a fan.” Doug gets a kick out of the many stories Susan tells of her times on stage. In *Susannah*, Susan opened the show as the aged Susannah holding a shotgun. “I was back to back with Patricia Racette who gave me a bump with her derriere to begin our twirl. Instead of the usual music cue, I guess you could call it a ‘butt cue!’”

Their commitment to the Opera has been demonstrated in many ways. Susan has donated her hair for wigs. Among Doug’s career achievements, he is widely credited with guiding Lucasfilm through an especially challenging period during his tenure as president. With his experience, he has provided advice on the Opera’s new media projects. Recently Susan joined the San Francisco Opera Board of Directors.

As Doug explains, “San Francisco Opera is the jewel in the City’s crown. No one else is bigger or bolder.” As for maintaining support in difficult times, Doug recounts a WWII story. England’s finance minister said the nation should cut arts funding to support the war effort, to which Prime Minister Winston Churchill responded, “Then what are we fighting for?”

“It is our honor and pleasure to support San Francisco Opera and to help give the costume team a beautiful new home at the Wilsey Center for Opera.”

\**Super*: Short for supernumerary, an on-stage extra affectionately called a “spear carrier.”



MICHAEL HARVEY



MICHAEL HARVEY

Top: Doug Norby &amp; Susan Anderson-Norby

Bottom: Susan in her supernumerary costume for Tosca

LAPERLA.COM



LA PERLA

170 GEARY STREET



BRIDGEMAN ART LIBRARY

**Gioachino Rossini**

# IL BARBIERE DI SIVIGLIA

THE BARBER OF SEVILLE

## SAN FRANCISCO OPERA

**David Gockley**, General Director

**Nicola Luisotti**, Music Director  
*Caroline H. Hume Endowed Chair*

Maestro Finzi's appearance is made possible by the Conductors Fund, and Mr. Meachem's and Ms. Mack's appearances are made possible by the Emerging Stars Fund, both established by Jan Shrem & Maria Manetti Shrem.

San Francisco Opera gratefully acknowledges Wilson Sonsini Goodrich & Rosati Foundation, December 9 Performance Sponsor.

San Francisco Opera gratefully acknowledges owners Tom and Gwen Price for the use of the 1966 Jaguar XKE convertible featured in this performance.



# IL BARBIERE DI SIVIGLIA

## ACT I

At night, Count Almaviva has employed Fiorello to assemble a band of musicians to serenade Rosina; she is the ward of Dr. Bartolo, who keeps the girl confined in his house. When Rosina fails to answer Almaviva's song, the count pays the players and they leave. At the sound of Figaro's voice, Almaviva steps away as the barber bounds in, boasting of his busy life as the neighborhood factotum. Figaro, though currently in Bartolo's employ, encounters Almaviva and promises to help him win Rosina—for a suitable reward. No sooner has Bartolo left the house to arrange his own marriage with Rosina than Almaviva launches into a second serenade, calling himself "Lindoro," a poor creature who can offer only love. Figaro suggests Almaviva disguise himself as a drunken soldier billeted to Bartolo's house.

Alone in the house, Rosina muses on the voice that has touched her heart and resolves to outwit Bartolo. Figaro joins her, but they leave on hearing footsteps. Bartolo enters with the music master, Don Basilio, who tells him Almaviva is a rival for Rosina's hand and advises slandering the nobleman's reputation. Bartolo agrees, but Figaro overhears them. Warning Rosina that Bartolo plans to marry her himself the very next day, the barber promises to deliver a note she has written to "Lindoro." Rosina, alone with Bartolo, undergoes an interrogation, then listens to his boast that he is far too clever to be tricked. Berta, the housekeeper, answers violent knocking at the door, returning with Almaviva disguised as a drunken soldier in search of lodging. While arguing with Bartolo, Almaviva manages to slip a love letter to Rosina. But when Bartolo demands to see the letter, the girl substitutes a laundry list. Figaro dashes in to warn that their hubbub has attracted a crowd. Police arrive to silence the disturbance. As an officer is about to arrest him, Almaviva whispers his identity and is released. Rosina, Berta, Bartolo, and Basilio are stupefied by everything that is happening.

## ACT II

Bartolo receives a young music teacher, "Don Alonso" (again, Almaviva in disguise), who claims to be a substitute for the ailing Basilio. Rosina enters, recognizes her suitor and begins her singing lesson as Bartolo dozes in his chair. Figaro arrives to shave the doctor and manages to steal the key to the balcony window. Basilio now comes in, looking the picture of health; bribed by Almaviva, he feigns illness and departs. Figaro shaves Bartolo while Almaviva and Rosina plan their elopement that night. They are overheard by the doctor, who drives Figaro and Almaviva from the house and Rosina to her room, then sends again for Basilio. Berta, unnerved by all the confusion, complains she is going mad. Bartolo dispatches Basilio for a notary, then tricks Rosina into believing "Lindoro" is really a flunky of Almaviva. After a thunderstorm, Almaviva arrives with Figaro and climbs through a balcony window to abduct Rosina. At first the girl rebuffs "Lindoro," but when he explains that he and Almaviva are one and the same, she falls into his arms. Figaro urges haste, but before they can leave, their ladder is taken away. Basilio enters with the notary. Though summoned to wed Rosina and Bartolo, the official marries her instead to Almaviva, who bribes Basilio. Rushing in too late, Bartolo finds the lovers already wed. When Almaviva allows him to keep Rosina's dowry, the old man accepts the situation.

**First performance:** Rome, Teatro Argentina; February 20, 1816

**First performance in the United States:** New York, Park Theatre; May 3, 1819

**First San Francisco Opera performance:** September 24, 1925

*The Barber of Seville* has been performed in 28 previous seasons at San Francisco Opera. For complete information on all past casts, visit [archive.sfopera.com](http://archive.sfopera.com).

**Personnel:** 9 principals, 26 choristers, 8 dancers: **43 total**

**Orchestra:** 2 flutes (both doubling piccolo), 2 oboes, 2 clarinets, 2 bassoons, 2 horns, 2 trumpets, 2 percussion, guitar, fortepiano, harpsichord; reduced (32) strings: **49 total**

Conductor  
**Giuseppe Finzi**

Production  
**Emilio Sagi**

Revival Director  
**Roy Rallo**

Set Designer  
**Llorenç Corbella**

Costume Designer  
**Pepa Ojanguren**

Lighting Designer  
**Gary Marder**

Chorus Director  
**Ian Robertson**

Choreographer  
**Nuria Castejón**

Dance Master  
**Lawrence Pech**

Assistant Conductor / Prompter  
**Robert Mollicone**

Musical Preparation  
**Tamara Sanikidze**  
**Ronny Michael Greenberg†**  
**John Churchwell**  
**Fabrizio Corona**

Recitative Accompanists  
**Giuseppe Finzi**  
**Tamara Sanikidze**

Supertitles  
**Christopher Bergen**

Assistant Stage Director  
**Morgan Robinson**

Stage Manager  
**Rachel C. Henneberry**

Costume Supervisor  
**Alexandra Leon**

Wig and Makeup  
**Jeanna Parham**

San Francisco Opera co-production with  
Lithuanian National Opera and Ballet Theatre

WEDNESDAY, NOVEMBER 25, 2015 AT 7:30 PM  
SUNDAY, NOVEMBER 29 AT 2 PM  
TUESDAY, DECEMBER 1 AT 7:30 PM  
SATURDAY, DECEMBER 5 AT 7:30 PM  
WEDNESDAY, DECEMBER 9 AT 7:30 PM

Opera in two acts by **Gioachino Rossini**  
Text by **Cesare Sterbini**  
After the play by **Pierre-Augustin Caron de Beaumarchais**

# IL BARBIERE DI SIVIGLIA THE BARBER OF SEVILLE

(Sung in Italian with English supertitles)

## CAST

(in order of appearance)

<i>Fiorello</i>	<b>Edward Nelson†</b>
<i>Count Almaviva</i>	<b>René Barbera</b>
<i>Figaro</i>	<b>Lucas Meachem</b>
<i>Rosina</i>	<b>Daniela Mack</b>
<i>Doctor Bartolo</i>	<b>Alessandro Corbelli</b>
<i>Berta</i>	<b>Catherine Cook</b>
<i>Ambrogio</i>	<b>Efraín Solís†</b>
<i>Don Basilio</i>	<b>Andrea Silvestrelli</b>
<i>An officer</i>	<b>Matthew Stump†</b>
<i>Notary</i>	<b>Andrew Truett</b>

*Musicians, soldiers, and policemen*

†Current Adler Fellow

PLACE: Doctor Bartolo's house in Seville

ACT I

—INTERMISSION—

ACT II

*Latecomers will not be seated during the performance after the lights have dimmed.  
Patrons who leave during the performance will not be re-seated until intermission.  
The use of **cameras, cellular phones, and any kind of recording equipment is strictly forbidden.**  
**Please turn off and refrain from using all electronic devices.**  
The performance will last approximately three hours and ten minutes.*

# The Barber of Pesaro

“Give me a laundry list and I will set it to music,” Gioachino Rossini once boasted, only partly in jest. He was paying himself a left-handed compliment, the self-acknowledgement of a prodigiously facile gift to pour out music with effortless speed. Remember, it was Rossini who—when told Donizetti had finished a new opera in three weeks—remarked, “Well, he always was a lazy fellow.” After all, it had taken Rossini only thirteen days to produce his comic masterpiece, *The Barber of Seville*.

Rossini, born in the Adriatic town of Pesaro in 1792, had learned to write in haste in his youth because of financial responsibilities towards family members who were dependent on his ability to make money quickly. In the beginning of his career he seemed, in his own mind at least, to be more of an artisan than an artist. He apparently lacked any loftier ideas about the writing of music; it was a matter of doing what he knew best and did best.

As a carpenter fashions an exquisite piece of cabinetry, so

Rossini fashioned an attractive piece of music. That a Chipendale emerged from a mass of woodworkers and a Rossini loomed over such now-forgotten composers as Simone Mayr, Niccolò Zingarelli, and Saverio Mercadante was of little concern to either man at the time. It was a question they left to posterity, and they probably never thought about it at all.

Of all the characters he fashioned, Rossini was closer in attitude and temperament to his ebullient Figaro than to any other. It is hardly a coincidence that Figaro’s bravura aria “Largo al factotum” was one of Rossini’s favorite party turns; he loved to sing it to his own accompaniment at a glittering gathering. He could well have been describing himself: “Make way for the factotum of the city. Rushing to his shop, for dawn is here ... what pleasure ... you are indeed the most fortunate of men. Ready for everything by night or by day, always bustling, always in motion. I go like lightning ... Good fortune always smiles.”

Evviva Rossini, the Barber of Pesaro.

CORY WEAVER



It is better to think of him as a resourceful wheeler-dealer than as the Father Goose of his time, as many have seen him. But to truly appreciate him we have to remember that, along with surface wit and brilliance, he was a bridge from the culture of one century to that of another. Rossini was born into a musical world in transition from Classicism to Romanticism. We most often think of him today as an incomparable composer of comic operas, all of which owe a deeply and frequently acknowledged debt to Mozart, a god-like figure to Rossini. “The angel of music,” he called him.

It goes without saying that Rossini, in turn, would have been enormously pleased could he have lived to hear himself described as “the Italian Mozart.” There is ample reason for so extravagant a claim, for like Mozart, Rossini was a melodist of the highest order and had an unerring feeling for the voice and its possibilities. In their comedies, there is laughter of a tickling, sly, mocking sort rather than the belly-shaking type.

There are marvelous human insights in his works as well, though in Rossini’s operas these never penetrate as deeply and revealingly as in Mozart’s *The Marriage of Figaro*, for example. Rossini was too often caught on the treadmill of contemporary operatic conventions, becoming prey to the need to borrow from himself and developing stylistic tricks that enabled him to grind out lengths of music to meet a deadline. He paid a price for his facility, but still he soared above the crowd. And again, as in Mozart, there is in Rossini’s music at its best a craft, an elegance, and a well-formed sense of character delineation.

But I said earlier he was a bridge, and there is another crucial side to the man, for Rossini not only looked backward to Classic values, but also forward to Romantic concepts. The Rossini of such giant-stepping operas as *Semiramide*, *Otello*, and *William Tell* helped shape the heroics of his age though his vocal writing and in the way that he gave the opera orchestra a bigger and more complex role than ever before. If we over-emphasized his Classic side and talent for comedy, his more serious nature suffers. The true wonder of Rossini is that he stood astride two cultures and was a master of both.

In all, he wrote thirty-nine operas, two large-scale choral works, and dozens of songs, piano pieces, and ensemble works. Those compositions on which his fame rests were written between the ages of sixteen and thirty-seven, although he lived to be seventy-six. That fact is an important part of his story as well. Rossini spent more than half of his life in a self-imposed exile from the arena that had brought him greater rewards and acclaim during his lifetime than to virtually any other composer of the day—apart from Beethoven.

Many reasons have been advanced for Rossini’s abdication of his throne as king of opera after producing so important a score as *William Tell*. During Richard Wagner’s first visit to Paris, where Rossini lived the second half of his life, he had complained to Wagner of a decline in singing. Certainly what he saw as a slackening in the art he so passionately loved was part of the

reason he stopped writing for the stage so abruptly. But there were other pressing reasons as well.

Rossini had labored long and hard ever since his teens, and by the time of *William Tell* he was tired, having packed a lifetime’s work into the space of twenty-odd years. Also, during the writing of *William Tell*, he had developed a nervous condition that gradually became chronic and could well have been venereal. It drained his energy and he found that writing had become increasingly difficult, especially as he had gradually begun to demand more of himself.

Even after his health improved, the joy in working was gone—along with the need to work. By 1855, when Rossini settled for good in Paris, he was a wealthy and respected figure who could afford the luxury of writing music for himself alone. Only one full-scale work came from this later period—the *Petite Messe Solennelle*—his sole masterpiece written during the years away from the stage. Apart from this amazing and impassioned score, there were only whimsical salon pieces he called *Sins of My Old Age*, created to amuse and divert his friends and guests.

To the outside world, however, his fame rested on one composition: *The Barber of Seville*. It was an opera drawn from the same source as Mozart’s *The Marriage of Figaro*—a trilogy of plays by another real-life Figaro character, Pierre-Augustin Caron de Beaumarchais. The plays dealt with the intrigues and love affairs in the household of a Spanish nobleman, the Count Almaviva. The Beaumarchais *Barber*, however, is permeated by social criticism, with the working classes pitted against the aristocracy, while Rossini’s *Barber* is little more than a favorite *commedia dell’arte* ploy: a foolish old man attempting to marry his beautiful and young ward who is in love with a handsome young man.

*The Barber* was the first play in the Beaumarchais trilogy and had been previously set to music by Giovanni Paisiello, an accomplished and popular composer of the generation prior to Rossini’s. Though immediately attracted to the idea of setting *The Barber* to music, Rossini and his librettist Cesare Sterbini worried that the critics and public would think they were openly challenging the elder Paisiello and be offended by a new *Barber*.

To avoid such a confrontation, Rossini wrote to the then seventy-year-old Paisiello asking his permission to retrace the same dramatic ground. Much later, Rossini gave his reasons: “I had not wanted to enter into a contest with him, being aware of my inferiority, but had wanted only to treat a subject that delighted me while avoiding as much as possible to exact situations in his libretto.”

Supposedly, Paisiello responded by wishing his younger colleague well. Still, Rossini thought it better to give the first performance of his new work at Rome’s Teatro Argentina as *Almaviva*, attaching to it the Beaumarchais subtitle “The Useless Precaution.” There was even a sort of apology printed in the libretto that first night of *The Barber*, February 20, 1816. Rossini’s fears were justified. When he entered the orchestra pit to take his place at the harpsichord, catcalls and whistles broke out from a group of Paisiello partisans, who were determined to create a debacle. Things went from bad to worse.

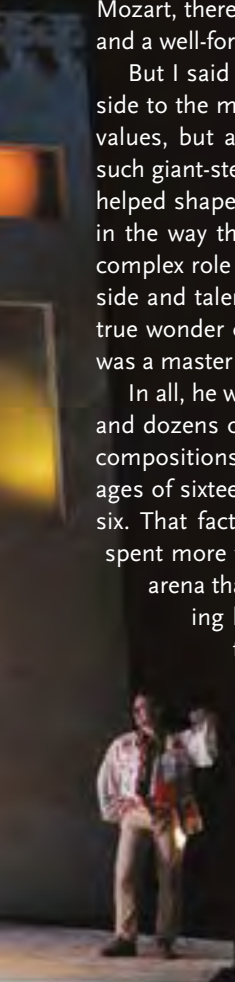



*Above: Gioachino Rossini (1792–1868) by photographer Étienne Carjat, taken circa 1865.*

*Left: A Music Lesson, Seville by John Phillip (1817–67)*

*Right: Rossini's tomb in Père Lachaise cemetery in Paris. Gioachino Rossini was buried here but his remains were moved to Florence in 1887.*

The Almaviva was Manuel García, father of the legendary prima donnas Maria Malibran and Pauline Viardot. He chose not to perform the first aria Rossini wrote for him, but substituted instead his own arrangement of a Spanish melody, sung to his own accompaniment. As he was tuning his guitar, a string broke, provoking laughter and more catcalls. When Figaro entered, also carrying a guitar, the laughter doubled and barely a note of “Largo al factotum” was heard.

The comedy soon became a comedy of errors when the Basilio stumbled over a trap door, fell, and bruised his face badly. He had to sing “La calunnia” with a handkerchief held to a bleeding nose. Next, a cat wandered onstage during the first act finale. Figaro chased it in one direction, Bartolo in another. It would up under Rosina’s skirts, producing total confusion onstage. As the curtain fell, Rossini turned to the audience and shrugged his shoulders. The public thought it a contemptuous gesture and began booing. Hardly a note of music was heard during the noise that continued during the second act.

Oddly enough, Rossini seemed not to have been entirely upset by all the furor. When a group of singers went to his house after the performance to console him, they found the composer sound asleep. Still, Rossini thought it was best to stay away from the theater for the second performance, which seems to have gone without mishap. Later that evening, as Rossini later remembered, “I was

sleeping peacefully when I was awakened suddenly by a deafening uproar out in the street, accompanied by a brilliant glow of torches.

“As soon as I got up, I saw that they were coming in my direction. Still half asleep, and remembering the scene of the preceding night, I thought that they were coming to set fire to the building, and I saved myself by going to a stable at the back of the courtyard. But lo, after a few minutes I heard García calling me at the top of his voice. He finally located me. ‘Get a move on, you. Come on, now, listen to those shouts of “Bravo, bravissimo Figaro.” An unprecedented success. The street is full of people. They want to see you.’

“But still heartbroken ... I answered, ‘Tell them to go to hell, their bravos and all the rest. I’m not coming out of here.’ I don’t know how poor García phrased my refusal to that turbulent throng. In fact, he was hit in the eye by an orange, which gave him a black eye for several days. Meanwhile, the uproar in the street increased more and more.” There were only seven performances during that first run of *The Barber* in February and March of 1816, and it did not return to Rome for five years. But by the time it did, *The Barber* had been joyfully embraced by the major cities of Europe, and Rossini’s had become one of the prominent names in the world of opera.

The success of *The Barber* is doubly remarkable when one remembers that it is in many instances a pastiche. It was not unusual, of course, during the eighteenth and early nineteenth



centuries for a composer to borrow from himself. Rossini was famous, or infamous if you prefer, in this regard. But in the case of *The Barber*, even he reached new heights in robbing the graves of earlier works that had not achieved notable fame. *The Barber's* overture was originally written in 1813 for *Aureliano in Palmira* and reused in 1815 for *Elisabetta, Regina d'Inghilterra*. *Aureliano* also provided material for Almaviva's first-act aria "Ecco ridente in cielo" and Basilio's "La calunnia," while *Elisabetta* contributed the second half of Rosina's "Una voce poco fa" (an allegro idea, which was likewise derived from *Aureliano*). The point, however, is not in what he used, but how he used it, and *The Barber's* irresistible spontaneity and musical sense of rightness reduces all of its background sources to insignificance.

One final thought before leaving Rossini. He died in 1868 and was given a grand funeral in Paris befitting his enormous fame and the void created by his death. He was laid to rest in the cemetery of Père Lachaise, where Bellini and Chopin had been buried before him. Like Bellini, Rossini's remains were eventually returned to Italy. In the case of Rossini, however, his body was taken to the church of Santa Croce in Florence, where Italy's greatest men are interred. The fact that Rossini today rests alongside Galileo and Michelangelo gives a more accurate idea of how his countrymen and the world came to regard him than words ever could. 🍷

BRIDGEMAN ART LIBRARY



*The late John Ardoin, longtime music critic of the Dallas Morning News, is the author of several books and documentaries on Maria Callas, also Furtwängler Record (1994) and Valery Gergiev and the Kirov (2001). This essay was published in a previous edition of San Francisco Opera Magazine.*

# The Color of Love

BY EMILIO SAGI

My principal preoccupation when I began to work on *The Barber of Seville* was that, in seeing the performance, one would enjoy the brilliant music of Rossini, from where this theatrical project was born. The scenery materializes with the music of the overture, emerging from the obscurity, the vacuum, the void. I conceived the opera as a fragile jigsaw puzzle in which each scene is presented like a sketch, forming a series of mosaics, united by that frenetic poetic rhythm of the music, which pulses along the entire length of the opera.

Although the period of the drama is not reflected in an explicit manner, all the scenography refers to the eighteenth century, when the antiquated ideas of the *ancien régime* gave way to the Enlightenment, thereby planting the seed for the revolution of the middle class. This moment of instability led me to conceive of the work as an ingenious "organized madness," in that everything is moving, nothing is sure—including the scenery, which forms and transforms constantly in front of the audience. In that sense, I wanted to differentiate clearly the world of the people anchored in the past and that of those who are trying to find their own liberty. Like Rosina, who introduces notes of color into the action with her rebelliousness. The vitality, bustle, and spontaneity of the Andalusian "street people" with their dance songs and their flamenco-inspired body language are evoked throughout the entire opera.

The triumph of love gives way to a progressive emergence of colors in fabrics and flowers right up to the grand finale. The happy lovers go off in a luxurious modern coach in the manner of a fairy-tale carriage, symbolizing the fragility of the liberty that is dreamt of and the actual fragility of love. 🍷

CORY WEAVER



# The Barber of Seville

Past Casts at San Francisco Opera



FRANKLIN & ROGNON



FRANKLIN & ROGNON



MORTON

*Top right: Tito Schipa as Figaro in 1935.*  
*Above left: Members of the chorus from the 1935 production of The Barber of Seville.*  
*Above right: Hermann Prey as Figaro with Reri Grist as Rosina in 1963.*  
*Background: The set from the 2006 Barber of Seville*



MCCARTHY

MERKLE



*Above left: From the 1938 Barber, Salvatore Baccaloni as Doctor Bartolo and Norman Cordon as Don Basilio.*

*Above middle: Frederica von Stade as Rosina in 1976.*

*Above right: Dale Duesing as Figaro and Enrico Fissore as Doctor Bartolo in 1982.*

*Left: Dmitri Hvorostovsky as Figaro in 1996.*

*Far left: San Francisco Opera's iconic 1963 Barber set, designed by Alfred Siercke.*

*Below left: Our 2004 cast included Kevin Glavin as Doctor Bartolo, Joyce DiDonato as Rosina, Matthew Polenzani as Count Almaviva, and Thomas Hampson as Figaro.*

*Below right: Nathan Gunn as Figaro in 2006.*





# The art of performance draws our eyes to the stage



Our community's commitment to arts and culture says a lot about where we live. The opera brings us together from the moment the lights go down and the curtains come up.

**Wells Fargo is honored to return as the season sponsor of the San Francisco Opera.**

Visit [sfopera.com](http://sfopera.com) for more information.

**wellsfargo.com**

© 2015 Wells Fargo Bank, N.A. All rights reserved. Member FDIC. (1245870\_14630)

Together we'll go far



# ARTIST PROFILES



## GIUSEPPE FINZI

(Molfetta, Italy)

### Conductor

Former San Francisco Opera Resident Conductor Giuseppe Finzi made his Company debut in 2008 conducting *The*

*Elixir of Love for Families* and *La Bohème* and returned to lead performances of *Die Entführung aus dem Serail*, *Faust*, *La Fanciulla del West*, *Aida*, *Turandot*, *Carmen*, *Rigoletto*, *Tosca*, *Madama Butterfly*, and *Il Barbiere di Siviglia*. He previously served as assistant conductor, coach, and pianist at Milan's Teatro alla Scala. Finzi made his conducting debut in 2003 with *Tosca* at the Teatro Rendano in Cosenza and returned in 2004 for *La Traviata*. He has since led productions as well as concerts in Italy, elsewhere in Europe, and Asia. In 2012, Finzi made his debut in Germany conducting *Carmen* at Deutsche Oper Berlin. Recent engagements include *Turandot* at the Bregenz Festival, *Les Pêcheurs de Perles* at Korea National Opera, *Il Barbiere di Siviglia* at Barcelona's Gran Teatre del Liceu, and *L'Elisir d'Amore* at the Teatro di San Carlo in Naples. Later this season, Finzi is scheduled to lead performances of *Il Barbiere di Siviglia* at Seville's Teatro de la Maestranza, *La Traviata* at Essen's Aalto-Musiktheater, and he returns to Bregenz for *Turandot*.



## LUCAS MEACHEM

(Raleigh, North Carolina)

### Figaro

Baritone Lucas Meachem most recently appeared at San Francisco Opera as Figaro

in 2013's *Il Barbiere di Siviglia*. Other Company engagements include the title roles of *Don Giovanni* and *Eugene Onegin*, Fritz and Frank in *Die Tote Stadt*, Count Almaviva in *Le Nozze di Figaro*, and roles in *La Forza del Destino*, *Billy Budd*, *Doktor Faust*, and *The Magic Flute for Families*. Highlights of his 2014–15 season include Silvio in *Pagliacci* at the Metropolitan Opera, his role debut as Figaro in *The Ghosts of Versailles* at LA Opera, and the title role in *Il Barbiere di Siviglia* and Marcello in *La Bohème* at the

Royal Opera, Covent Garden. A frequent collaborator with Lyric Opera of Chicago, he has appeared as Marcello, Oreste in *Iphigénie en Tauride*, Valentin in *Faust*, and Demetrius in *A Midsummer Night's Dream*. Meachem makes two role debuts this current season in the United States: as Giorgio Germont in *La Traviata* with Opera Birmingham and as Dr. Malatesta in *Don Pasquale* with the Palm Beach Opera. He returns to the Théâtre du Capitole de Toulouse in April as Count Almaviva in *Le Nozze di Figaro*, and closes his season with his debut at Semperoper Dresden as Don Giovanni. Meachem is a former San Francisco Opera Adler Fellow and alumnus of the Merola Opera Program.



## DANIELA MACK

(Buenos Aires, Argentina)

### Rosina

Mezzo-soprano Daniela Mack most recently appeared at San Francisco Opera as Rosmira

in the Company premiere of Handel's *Partenope*. She made her San Francisco Opera debut as Lucienne in *Die Tote Stadt* and has returned as Idamante in *Idomeneo*, Siebel in *Faust*, First Lay Sister in *Suor Angelica*, and Rosina in 2013's *Il Barbiere di Siviglia*. She made her recent Santa Fe Opera debut in the title role of *Carmen* and also debuted at the Lyric Opera of Chicago as the Kitchen Boy in David McVicar's production of *Rusalka*. Later this season, Mack creates the role of Jacqueline Kennedy in the world premiere of David T. Little and Royce Vavrek's *JFK* at the Fort Worth Opera and makes her Arizona Opera debut as *Carmen*. On the concert stage, she performs with the Boston Symphony Orchestra in Ravel's *L'Heure Espagnole* and Chicago Symphony Orchestra in Falla's *The Three-Cornered Hat*, both under the baton of Charles Dutoit. Mack is a former San Francisco Opera Adler Fellow and Merola Opera Program alumna.



SAN FRANCISCO  
OPERA CENTER

## THE FUTURE IS NOW

Adler Fellows Gala Concert



2015 San Francisco Opera  
Resident Artists

in concert with  
San Francisco Opera Orchestra

**Saturday, December 12  
at 7:30pm**

Herbst Theatre  
401 Van Ness Avenue  
San Francisco

See and hear the  
international opera stars  
of tomorrow—today!  
Enjoy an evening of  
unforgettable music  
with the renowned  
2015 Adler Fellows in their  
final concert of the year.  
Stephen Lord conducts.

**Tickets: \$65/\$55/\$45/\$30**

\$15 Student Rush available  
day of performance with valid ID,  
subject to availability.

[sfopera.com/futureisnow](http://sfopera.com/futureisnow)

Opera Box Office  
(415) 864-3330

UNITED



encore . friendly

*Proud to be the Official Airline  
of the San Francisco Opera.*  
**fly the friendly skies®**



**RENÉ BARBERA**  
(San Antonio, Texas)  
**Count Almaviva**  
Tenor René Barbera made his San Francisco Opera debut as Don Ramiro in the Company's 2014 production of

*La Cenerentola* and returned last summer as Iopas in *Les Troyens*. Barbera's recent engagements include Giannetto in *La Gazza Ladra* with the Rossini Opera Festival; Arturo in *I Puritani* with Paris Opéra; Count Almaviva in *Il Barbiere di Siviglia* with LA Opera, the Teatro di San Carlo in Naples, Rome's Teatro dell'Opera, and Paris Opéra; the Duke of Mantua in *Rigoletto* with Opera Colorado and Piedmont Opera; and Nemorino in *L'Elisir d'Amore* with Austin Lyric Opera and Opera Theatre of St. Louis. Other career highlights include Elvino in *La Sonnambula* with Washington Concert Opera, Count Almaviva with Michigan Opera Theater and Vancouver Opera, Ernesto in *Don Pasquale* with Lyric Opera of Chicago, Don Ramiro in *La Cenerentola* with Seattle Opera and LA Opera, and Rodrigo in *La Donna del Lago* with Santa Fe Opera. Engagements this season include the Italian Singer in *Der Rosenkavalier* with Lyric Opera of Chicago, Don Ramiro with Palermo's Teatro Massimo, and Count Almaviva with the Teatro Comunale di Bologna. Barbera is a graduate of Lyric Opera of Chicago's Ryan Opera Center and an alumnus of the Merola Opera Program.



**ALESSANDRO CORBELLI**  
(Turin, Italy)  
**Doctor Bartolo**  
Italian baritone Alessandro Corbelli made his San Francisco Opera debut as Dulcamara

in 2008's *L'Elisir d'Amore*, a role he has performed in Leipzig and at the Metropolitan Opera. He returned to the Company in 2013 to perform Doctor Bartolo in *Il Barbiere di Siviglia*. Corbelli has performed in all of the world's major opera houses, including La Scala; Royal Opera, Covent Garden; Paris Opéra; Vienna State Opera; Houston Grand Opera; and the opera companies of

Munich, Cologne, Geneva, Madrid, Barcelona, Toulouse, Rome, Naples, Bologna, Florence, and Turin. His repertoire includes Don Alfonso and Guglielmo in *Così fan tutte*; the title roles of *Le Nozze di Figaro*, *Don Pasquale*, *Falstaff*, and *Gianni Schicchi*; Leporello in *Don Giovanni*; Dandini and Don Magnifico in *La Cenerentola*; Figaro in *Il Barbiere di Siviglia*; Sharpless in *Madama*

*Butterfly*; Giorgio Germont in *La Traviata*; and Zurga in *Les Pêcheurs de Perles*. Corbelli's discography includes *Le Nozze di Figaro* and *Così fan tutte* for Telarc led by Charles Mackerras; *Così fan tutte* for Deutsche Grammophon; *Il Barbiere di Siviglia*, *La Cenerentola*, and *L'Italiana in Algeri* for Teldec; and *Il Turco in Italia* and *La Cenerentola* for Decca. Later this season, he will perform the role of Don

**ISCHIKO**

ISCHIKO  
2130 FILLMORE STREET, CA 94115  
415 563 1717  
ISCHIKO.COM

ALSO AVAILABLE IN:  
OSKA, MILL VALLEY/HEALDSBURG



SUPPORTING THE ARTS  
**INSPIRES OUR**  
**COMMUNITY.**

**WE AGREE.**

**Chevron is a proud sponsor of the San Francisco Opera and applauds the Opera for all they do to inspire the community.**

An inspired community enriches the lives of the people who live and work there. At Chevron, we support local arts because they expand our perspective. They spark our creativity. The arts bring a vitality and energy to our community that helps keep it moving forward.

Learn more at [chevron.com](http://chevron.com)



Human Energy®



Magnifico at Rome's Teatro dell'Opera and the Vienna State Opera, as well as Dulcamara at the Metropolitan Opera.



**ANDREA SILVESTRELLI**  
(Candia di Ancona, Italy)  
**Don Basilio**  
Bass Andrea Silvestrelli appears this San Francisco Opera season as

Wurm in *Luisa Miller*, a Night Watchman in *Die Meistersinger von Nürnberg*, and the Grand Inquisitor in *Don Carlo*. In 1998, he made his San Francisco Opera debut as Oroveso in *Norma* and returned as Fasolt in *Das Rheingold*, Il Talpa in *Il Tabarro* and Simone in *Gianni Schicchi* in the Company's production of *Il Trittico*, Osmin in *Die Entführung aus dem Serail*, Fasolt and Hagen in the 2011 *Ring* cycle, and Sparafucile in *Rigoletto*. Silvestrelli's career highlights include Simone and Don Basilio with LA Opera; Sparafucile with Houston Grand Opera and Washington National Opera; Hunding and Fasolt in Seattle Opera's *Ring* cycle; and Colline in *La Bohème*, Ferrando in *Il Trovatore*, and Timur in *Turandot* with Lyric Opera of Chicago. Silvestrelli's other recent engagements include Sarastro and Osmin with the Santa Fe Opera, Il Commendatore in *Don Giovanni* and Bartolo in *Le Nozze di Figaro* with Lyric Opera of Chicago, and his Metropolitan Opera debut as Sparafucile. In April he will perform the role of Fafner in Houston Grand Opera's *Siegfried*.



**CATHERINE COOK**  
(San Francisco, California)  
**Berta**  
Mezzo-soprano Catherine Cook has appeared with San Francisco Opera in more than fifty

roles since her debut. Company credits include the title role of Tobias Picker's *Dolores Claiborne*, originating the roles of Jade Boucher in Jake Heggie's *Dead Man Walking* and Arlene Kamen and Wang Tai-Tai in Stewart Wallace's *The Bonesetter's Daughter*, Suzuki in *Madama Butterfly*,

Mother Goose in *The Rake's Progress*, Mrs. McLean in *Susannah*, and Marcellina in last summer's *Le Nozze di Figaro*. Cook has sung with the Metropolitan Opera, Lyric Opera of Chicago, Houston Grand Opera, LA Opera, Santa Fe Opera, Opera Company of Philadelphia, and Portland Opera as well as with the San Francisco Symphony. A winner of the Metropolitan Opera National Council Auditions, Cook is a graduate of the Merola Opera Program and a former San Francisco Opera Adler Fellow. Upcoming engagements include Marcellina at Houston Grand Opera. Cook is also on the voice faculty at the San Francisco Conservatory of Music where she holds the Frederica von Stade Distinguished Chair in Voice.



**EDWARD NELSON**  
(Santa Clarita, California)

**Fiorello**  
A first-year San Francisco Opera Adler Fellow, baritone Edward Nelson made his

San Francisco Opera debut last summer as John Buckley in the world premiere of *Two Women*. This fall he was Second Priest in the Company's *The Magic Flute* and is Hermann Ortel in *Die Meistersinger von Nürnberg* and L'Ami in Debussy's *La Chute de la maison Usher*. Other recent engagements include the Ferryman in Britten's *Curlow River* with the Tanglewood Music Festival and Montreal's Ballet-Opéra-Pantomime. He has also performed the title role of Britten's *Owen Wingrave*, Dandini in *La Cenerentola*, and the Forester in Janáček's *The Cunning Little Vixen* with the University of Cincinnati College-Conservatory of Music, where he holds undergraduate and graduate degrees. On the concert stage, Nelson has been a soloist with the American Choral Directors Association and the Reno Philharmonic. A national semi-finalist in the Metropolitan Opera National Council Auditions, he is a winner of the 2013 Opera Columbus International Vocal Competition.

Six-Star, Ultra-Luxury  
Tahitian OPERA Cruise



332 Passengers  
m/s Paul Gauguin  
World's Best Small Cruise Ship

Cook Islands  
Bora Bora  
Moorea  
Tahiti



Ryan Belongie\* Simone Osborne  
\* Merola Opera Program & Adler Fellowship

July 30 - August 9, 2016

Special Reduced Group Rates  
Air Fare from Los Angeles

Transfers, Gratuities, Wines, Spirits  
Shipboard Credit, Watersports

All Included



Hosts Tom Taffel & Bill Repp  
Tom Taffel 415.566.7673  
TomsGroupCruises.com  
CST 1010922-40

# CELEBRATE OUR 2015–16 SEASON!



## THE BARBER OF SEVILLE

ROSSINI • Nov 25–Dec 9



## THE FALL OF THE HOUSE OF USHER

A DOUBLE BILL • GETTY and DEBUSSY • Dec 8–13



## CARMEN

BIZET • May 27–Jul 3, 2016



## DON CARLO

VERDI • Jun 12–29, 2016



## JENŮFA

JANÁČEK • Jun 14–Jul 1, 2016

[sfopera.com](http://sfopera.com) • (415) 864-3330

OPERA BOX OFFICE Mon 10am–5pm, Tue–Sat 10am–6pm

CONNECT WITH US

[sfopera.com/blog](http://sfopera.com/blog)

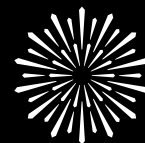

**SAN FRANCISCO**  
**OPERA**

DAVID GOCKLEY  
General Director

NICOLA LUISOTTI  
Music Director

Photos (clockwise from top left): San Francisco Opera/Cony Weaver; Welsh National Opera/Stephen Cummiskey; Metropolitan Opera/©Beatriz Schiller; Metropolitan Opera/Ken Howard; English National Opera/Alastair Muir.

**EFRAÍN SOLÍS**

(Santa Ana, California)

**Ambrogio**

Baritone Efraín Solís was Papageno in the Company's fall production of *The Magic Flute* and

is a second-year San Francisco Opera Adler Fellow. He made his San Francisco Opera debut in 2014 as Prince Yamadori in *Madama Butterfly* and appeared as Christian in *Un Ballo in Maschera*, Dandini in *La Cenerentola*, and Sciarbone in *Tosca* during the 2014–15 season. In the spring of 2013, he joined Opera Santa Barbara as a member of their Studio Artist Program where he sang the role of Il Notario in *Don Pasquale*. As a participant of the 2013 Merola Opera Program, he sang Junius in *The Rape of Lucretia*. Chosen as a finalist for the Metropolitan Opera National Council Auditions and the 2013 Houston Grand Opera Eleanor McCollum Competition, Solís holds degrees from Chapman University and the San Francisco Conservatory of Music where he performed the title roles of *Don Giovanni* and *Gianni Schicchi* and Guglielmo in *Così fan tutte*. Future engagements include Mercutio in *Roméo et Juliette* with Toledo Opera and Opera Carolina.

**MATTHEW STUMP**

(Goshen, Indiana)

**An Officer**

Bass-baritone Matthew Stump made his San Francisco Opera debut last summer as a Trojan

Soldier and Sentry in *Les Troyens* and appears this fall as Hans Foltz in *Die Meistersinger von Nürnberg*. He is a first-year San Francisco Opera Adler Fellow and graduate of the 2014 Merola Opera Program, where he appeared in scenes in the Schwabacher Summer Concert as Walter in *Luisa Miller* and Don Magnifico in *La Cenerentola*. He has performed the title role of *Sweeney Todd*, the Prime Minister in *Cendrillon*, the Pirate King in *The Pirates of Penzance*, and Capulet in *Roméo et Juliette* at the University of North Texas as well as the title role of *Le Nozze di Figaro*, Don Alfonso in *Così fan*

*tutte*, and Frank in *Street Scene* at Luther College, where he holds a bachelor's degree. Stump holds awards from the Metropolitan Opera National Council Auditions and Dallas Opera Guild.

**EMILIO SAGI**

(Oviedo, Spain)

**Production**

Emilio Sagi made his San Francisco Opera debut with his production of *Don Carlo*, which returns to the War Memorial

Opera House in June. He also directed the Company's *Otello* in 2002 and this production of *Il Barbiere di Siviglia* which premiered in 2013. Former artistic director of Madrid's Teatro Real, he was previously director of Madrid's Teatro de la Zarzuela, the house in which he made his 1982 debut with *Don Pasquale*. In addition to staging both operas and zarzuelas at the major theaters and festivals in his native Spain, Sagi has recently directed *La Finta Giardiniera* at Florence's Maggio Musicale, *La Forza del Destino* at the New National Theatre in Tokyo, *La Fille du Régiment* at Washington National Opera and Houston Grand Opera, and *Luisa Fernanda* and *Carmen* at LA Opera. Upcoming productions include *Don Giovanni* at Buenos Aires' Teatro Colón, *Linda di Chamounix* at Rome's Teatro dell'Opera, and *I Puritani* at the Teatro Real.

**ROY RALLO**

(Anaheim, California)

**Revival Director**

Roy Rallo started his career in opera at Southern California's Long Beach Opera, where he was Artistic Administrator for six

years, and where he produced over 15 new productions of opera, as well as directed his own productions of *Lucio Silla*, *Bluebeard's Castle*, and *Elektra*. In Europe he has directed *Don Pasquale* and his own music theater evening *Methusalem Projekt* for the Nationaltheater and Staatskapelle Weimar, as well as *Ariadne auf Naxos* for Opéra National de Bordeaux. He has co-directed Gluck's *L'Isle de Merlin* for the Spoleto Festival in Charleston, *Aida* for the Deutsche Oper Berlin, and *Carmen*



**HOT**  
HAWAII OPERA THEATRE

Presents...

**A  
MIDSUMMER  
NIGHT'S**

**DREAM**

**FEBRUARY**

**12<sup>TH</sup>, 14<sup>TH</sup> & 16<sup>TH</sup>, 2016**

+ *Coming soon:*

**IL TROVATORE**

(May 20, 22, 24)

**RIGOLETTO IN CONCERT**

with Quinn Kelsey as Rigoletto

(June 26)



[www.hawaiiopera.org](http://www.hawaiiopera.org) | (808) 596-7858



# YOU ARE CREATIVE.

You help us see the world in new ways. You enrich, inspire, and move us. You open our hearts and minds with your fresh ideas and creative passion. For your unique vision, we salute you.

**Union Bank® is proud to support the San Francisco Opera.**

[unionbank.com](http://unionbank.com)   



---

#### **San Francisco Main Branch**

Conchita Miller  
Branch Manager  
400 California Street, Floor 1  
San Francisco, CA 94104  
415-765-3289

#### **Sutter & Montgomery Branch**

Victor Vazquez  
Branch Manager  
44 Montgomery Street  
San Francisco, CA 94104  
415-288-9045

#### **Laurel Heights Branch**

Vien Hinh  
Branch Manager  
3473 California Street  
San Francisco, CA 94118  
415-379-5002

#### **Japan Center Branch**

Jerry Ono  
Branch Manager  
1675 Post Street  
San Francisco, CA 94115  
415-202-0357

for the Mannheim National Theater with Christopher Alden. Rallo is a returning teacher, stage director, and coach for San Francisco Opera Center's Merola Opera and Adler Fellowship programs, for which he has staged Mozart's *La Finta Giardiniera* and *Il Barbiere di Siviglia*. He has been a guest professor at the Cincinnati Conservatory of Music and the San Francisco Conservatory of Music, and lectured at the University of San Francisco, New York City's Parsons School of Design, and the Academy of Fine Arts in Vienna. He will direct *The Rake's Progress* for Pittsburgh Opera later this season.



**LLORENÇ CORBELLA**  
(Catalonia, Spain)  
**Set Designer**

The Spanish designer returns to San Francisco Opera following his debut with this production

in 2013. His operatic credits include *Carmen* in Monte Carlo, *La Forza del Destino* in Tokyo, and several productions at Madrid's Teatro Real. Corbella's work has also been seen at the National Theater of Catalonia, Barcelona's Gran Teatre del Liceu, and in Paris, Bilbao, Lucerne, Lisbon, and Bogotá. His awards include the Premi Max d'Escenografia in 1998 and the Barcelona Critics' Award in 1999.



**PEPA OJANGUREN**  
(Oviedo, Spain)  
**Costume Designer**

Costume designer Pepa Ojanguren returns to San Francisco Opera following her debut with this production in 2013. She served as costume director for Oviedo Opera from 1990 to 2001. She has designed costumes for *Lucrezia Borgia* and *Salome* at the Teatro Palacio Euskalduna in Bilbao and Teatro Campoamor in Oviedo; *L'Equivoce Stravagante* for the Rossini Opera Festival in Pesaro; *Il Viaggio a Reims* for the Rossini Opera Festival, Florence's Maggio Musicale, Madrid's Teatro Real, and Tokyo's Bunka Kaika; *Erwartung* for Bilbao Opera; *Luisa Fernanda* for Washington

National Opera, Madrid's Teatro Real, LA Opera, and Vienna's Theater an der Wien; *La Bohème* for Teatro Campoamor; *Iphigénie en Tauride* for Oviedo and Washington National Opera; and *Linda di Chamounix* for Barcelona's Gran Teatre del Liceu and Rome Opera.



**GARY MARDER**  
(San Diego, California)  
**Lighting Designer**

Resident lighting designer for San Francisco Opera, Gary Marder made his Company debut in *Mefistofele* in 2013 and his lighting designs were seen in this current season's *Luisa Miller* and *Lucia di Lammermoor* and, prior to that, in *Susannah*, *Un Ballo in Maschera*, *Tosca*, *La Cenerentola*, and *Le Nozze di Figaro*. His work has been seen at venues across the globe, including *The Magic Flute* in Sydney; *La Traviata* at Turin's Teatro Regio as well as in Tokyo; *The Makropulos Case* and *Samson et Dalila* at Houston Grand Opera; *Samson et Dalila*, *Il Barbiere di Siviglia*, *Carmen*, *Peter Grimes*, *Un Ballo in Maschera*, and *Norma* at San Diego Opera; *Dialogues des Carmélites* at Palm Beach Opera; *La Clemenza di Tito* in Toronto; *Tosca* at Opera New Jersey; and *Aida* and *Il Barbiere di Siviglia* at the Dallas Opera. Marder served as assistant resident lighting designer for the Metropolitan Opera for twelve seasons and associate resident lighting designer at New York City Opera for five years. His work appears next summer in the Company's *Don Carlo*.



**IAN ROBERTSON**  
(Dundee, Scotland)  
**Chorus Director**

Recipient of the 2012 San Francisco Opera Medal, Ian Robertson has been chorus director and conductor with San Francisco Opera since 1987, having prepared more than 300 productions for the Company. He was awarded the Olivier Messiaen Foundation Prize in 2003 for his artistic contribution to the preparation of the Company's North American premiere of *Saint François d'Assise*.

## SAN FRANCISCO OPERA SHOP



Cory Weaver

### MOBY-DICK ON BLU-RAY AND DVD

Bring home a copy of Jake Heggie and Gene Scheer's critically acclaimed *Moby-Dick* featuring Jay Hunter Morris, Stephen Costello, Morgan Smith, Jonathan Lemalu and Talise Trevigne.

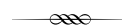

Also Available on Blu-ray/DVD:

*Porgy and Bess*  
*Show Boat*  
*Mefistofele*  
*I Capuleti e I Montecchi*  
*Lucrezia Borgia*

The Opera Shop features the Bay Area's best selection of CDs, DVDs, books and exclusive gifts devoted to the world of opera.



The Opera Shop is open on the South Mezzanine level before curtain, at intermissions and 30 minutes after final curtain.  
Or shop any time at [shop.sfopera.com](http://shop.sfopera.com).

Robertson has also conducted ten main stage productions with the Company. Other North American opera credits include productions with Sarasota Opera, Edmonton Opera, and Philadelphia's Curtis Opera Theatre. Before joining San Francisco Opera, Robertson was head of music and chorus director of Scottish Opera.



**NURIA CASTEJÓN**  
(Madrid, Spain)  
**Choreographer**  
Spanish choreographer Nuria Castejón returns to San Francisco Opera following her debut with this production in 2013. She made her LA Opera debut in 2007 with *Luisa Fernanda*

and returned there for *Carmen* in 2008 and *Il Barbiere di Siviglia* in 2009. She has been a member of the Ballet Nacional de España, the Compañía Antonio Gades, and several of Spain's most prestigious Spanish dance and flamenco companies. As a choreographer, her many productions include *Lady, Be Good!* for Madrid's Teatro Nacional de la Zarzuela, *The Merry Widow* for Bilbao's Teatro Arriaga Antzokia, and *A Funny Thing Happened on the Way to the Forum* for Madrid's Veranos de la Villa. She has also choreographed *Le Chanteur de Mexico* at the Théâtre du Châtelet in Paris, *Viva Madrid* at the Palacio Deportes Madrid, and *Rigoletto* in Lisbon. In addition, Castejón was the flamenco instructor for actress Penélope Cruz in the 2006 Pedro Almodóvar film *Volver*.



**LAWRENCE PECH**  
(San Francisco, California)  
**Dance Master**  
Lawrence Pech is in his nineteenth season as dance master and resident choreographer for San Francisco Opera. He has created period and interpretive dances on more than sixty productions with the Company. Pech received his formal training from American Ballet Theatre (ABT) and was invited by Mikhail Baryshnikov to join that company in 1980. In 1986, he joined San Francisco Ballet, where he became a principal dancer in 1989. Pech founded two of his own dance companies and has choreographed more than fifty ballets, thirty musicals, and numerous self-produced evenings of music and dance around the world.

---

**ASSISTANT STAGE MANAGERS**

Jayne O'Hara  
Gina Hays  
Lisa-Marie Shuster

**MUSIC OF remembrance®**  
ensuring that the voices of musical witness be heard®  
MINA MILLER, ARTISTIC DIRECTOR • 18TH SEASON

May 25 and May 26, 2016 7:30 p.m.  
Caroline H. Hume Concert Hall, San Francisco Conservatory of Music

# Out of Darkness

## An Opera of Survival

Music by Jake Heggie Libretto by Gene Scheer  
WORLD PREMIERE • COMMISSIONED BY MUSIC OF REMEMBRANCE

Based on the true stories of two survivors  
haunted by the ghosts of their past



CATHERINE COOK



MICHAEL MAYES



CAITLIN LYNCH



ROBERT ORTH



AVA PINE

Tickets: \$60-\$75 | (206) 365-7770  
[www.musicofremembrance.org](http://www.musicofremembrance.org)

“I KEEP THINKING  
HOW STRANGE IT IS...  
I KILL A MAN AND MOST  
PEOPLE UNDERSTAND AND  
FORGIVE ME. HOWEVER,  
I LOVE A MAN, AND TO  
SO MANY PEOPLE THIS IS  
AN UNFORGIVABLE SIN.”

—EMILE GRIFFITH

TERENCE BLANCHARD'S

# CHAMPION

AN OPERA IN JAZZ

FEBRUARY 19-28, 2016

SFJAZZ CENTER



TERENCE BLANCHARD COMPOSER

NICOLE PAIEMENT ARTISTIC DIRECTOR/CONDUCTOR BRIAN STAUFENBIEL CREATIVE DIRECTOR/STAGE DIRECTOR

ARTHUR WOODLEY BARITONE KENNETH KELLOGG BASS-BARITONE

KAREN SLACK MEZZO-SOPRANO ROBERT ORTH BARITONE

SFJAZZ

TICKETS ▶ 866.920.5299 • SFJAZZ.org

OperaParallèle 

# Enjoy the Benefits of Membership

by making a gift today!



Photo: Cory Weaver

Celebrate the Company and the art form you love by joining our family of generous supporters. Your investment—of any size—delivers thrilling performances, trains the stars of tomorrow, brings opera education to local schools and presents free community events. Plus, you'll receive exciting benefits and special behind-the-scenes opportunities designed to enrich your connection to San Francisco Opera, from dress rehearsals and panel discussions with artists to backstage tours and more.

Join now!  
Visit [sfopera.com/donate](http://sfopera.com/donate) or call (415) 565-3212.





# YOUNG PROFESSIONALS AT SAN FRANCISCO OPERA

San Francisco Opera has two fantastic opportunities for young professionals between the ages of 21–40. Whether you're interested in discounted tickets, invitations to rehearsals or exclusive events, we invite you to get involved!

## BRAVO! CLUB



San Francisco Opera's young professional group, BRAVO! CLUB, is a dedicated group of over 900 Bay Area young professionals ages 21–40. Members enjoy access to discounted tickets, educational and social events throughout the year, while helping to build the future audience for San Francisco Opera. Memberships cost \$60 and include the following benefits:

### DISCOUNTED TICKETS

\$37 Dress Circle & \$52 Orchestra tickets through BRAVO! Tix.

### FREE ADMISSION

Members enjoy free admission to social and educational events—check out our website for upcoming events!

### COMPLIMENTARY PRE-SHOW RECEPTIONS

Build a community around going to the Opera and enjoy complimentary receptions prior to three operas each season.

### EXCLUSIVE INVITES

Only BRAVO! members can purchase tickets to high-profile events, like the annual BRAVO! Opening Night Gala.

2015 BRAVO! CLUB Board of Directors: Lauren Groff (President), Kyle Brisby, Laurie Diab, Shannon Eliot, Jorge Jaramillo, Kari Lincks, Benjamin Russell Osgood, Alexander Petalas, Susan Walker, and Victoria Weatherford.

For more information or to join:

[sfopera.com/BRAVO](http://sfopera.com/BRAVO)

## ORPHEUS



Orpheus at San Francisco Opera is a dynamic community of young donors who share a passion for opera and a belief in its future. Every gift to Orpheus enables San Francisco Opera to create, innovate and share this remarkable art form with the widest possible audiences. Orpheus gifts are eligible to be matched, which makes that much more of a difference!

Join Orpheus and lead the next generation of opera supporters.

### GREAT PERKS

Join us for a variety of social and networking events with fellow young opera fans. Members enjoy complimentary memberships to BRAVO! CLUB and the Medallion Society, with benefits including complimentary subscription series parking, ticket exchanges and invitations to exclusive events and rehearsals.

### MAXIMIZE YOUR IMPACT

Make a membership gift between \$500 and \$1,500 (depending on your age between 21–40) and your gift could be eligible for a match of up to 5 to 1 through the Orpheus Matching Fund\*.



\*The Orpheus Matching Fund is generously provided by Marina and Ben Nelson, with additional support from Koret Foundation, Lisa P. Lindelef and Soo and Raj Venkatesan.

For more information or to join, contact Sandra Chien at (415) 551-6393 or [schien@sfopera.com](mailto:schien@sfopera.com)

[sfopera.com/Orpheus](http://sfopera.com/Orpheus)

TIM WILLIAMSON

ALL PHOTOS BY DREW ALTIZER EXCEPT WHERE NOTED

# ADMINISTRATION

**David Gockley**

*General Director*

**Matthew Shilvock**

*General Director Designate*

**Nicola Luisotti**

*Music Director*

*Caroline H. Hume Endowed Chair*

**Patrick Summers**

*Principal Guest Conductor*

**Jon Finck**

*Director of Communications and Public Affairs*

**Gregory Henkel**

*Director of Artistic and Music Planning*

**Daniel Knapp**

*Director of Production*

**Marcia Lazer**

*Director of Marketing*

**Michael Simpson**

*Director of Finance and Administration/CFO*

**Jarrold Bell**

*Chief Information Officer*

**Jennifer Good**

*Director of Music Operations*

**Sheri Greenawald**

*Opera Center Director*

**Elkhanah Pulitzer**

*Director of Programming, The Wilsey Center for Opera*

**Kristen Jones**

*Director of Audience Engagement*

**Jessica Koplos**

*Director of Electronic Media*

**Daniele McCartan\***

*Costume Director*

**Ruth Nott**

*Director of Education*

**Teri Xavier**

*Director of Human Resources*

**ARTISTIC AND MUSIC PLANNING**

Sean Waugh, *Artistic Planning*

*Manager*

DeAnna Sherer, *Music Planning*

*Manager*

John Churchwell, *Head of Music Staff*

Ilana Rainero-de Haan, *Assistant to the Director of Artistic and Music Planning*

Valentina Simi, *Artist Services*

*Coordinator and Assistant to the Music Director*

Manuela Galindo, *Contracts and Accommodations Assistant*

Michael Bragg, Matthew Naughtin, *Interim Librarians*

Jordi Bernàcer, *Resident Conductor*

**MUSIC STAFF**

John Churchwell, Tyson Deaton, Dennis Doubin, Bryndon Hassman, Jonathan Kelly, Jonathan Khuner, Vito Lombardi, Joseph Marcheso, Robert Mollicone, Robert Morrison, Christopher Ocasek, Matthew Piatt, Laura Poe, Stephanie Rhodes, Tamara Sanikidze, In Sun Suh, Sun Ha Yoon, Maureen Zoltek

Noah Lindquist, Ronny Michael Greenberg, *Adler Fellows*

**LANGUAGE COACHES**

Alessandra Cattani, *Italian*

Patricia Kristof Moy, *French*

Crystal Ockenfuss, *German*

Lynne Soffer, *English Diction*

**AUDIENCE ENGAGEMENT**

Ted Schaller, *Digital Content Manager*

**COMMUNICATIONS**

Julia Inouye, *Associate Director of Communications*

Matthew Erikson, *Interim Publications Editor*

Teresa Concepcion, *Communications Associate*

Ann Farris, *Archive Associate*

**DEVELOPMENT**

**ADMINISTRATIVE AND DONOR SERVICES**

David Odenkirchen, *Director of Development Operations*

Kathleen Esselstyn, *Gift Acknowledgment Coordinator*

Leela Krishnan, *Development Services Coordinator*

Chivly Krouch, *Gift Processing Coordinator*

Genevieve Ennis, *Development Associate*

**ANNUAL GIVING**

Jennifer Jordan, *Annual Giving Manager*

Roya Clune, *Annual Giving Associate*

**CORPORATE AND INSTITUTIONAL GIVING**

Donna Batson, *Director of Foundation and Government Relations*

Lisette Miles, *Director of Corporate Giving*

Samantha Stevick, *Corporate and Legacy Giving Associate*

**ENDOWMENT AND LEGACY GIVING**

Mark Jones, *Director of Endowment and Legacy Giving*

Mandala Pham, *Legacy Giving Officer*

**INDIVIDUAL AND LEADERSHIP GIVING**

Andrew Morgan, *Director of Individual and Leadership Giving*

Deborah Banks, *Senior Leadership Giving Officer*

Sue Ramsay, *Senior Leadership Giving Officer*

Dana Hutcheon, *Senior Individual Giving Officer*

Joo Eun Lee, *Senior Individual Giving Officer*

Sandra Chien, *Individual Giving Officer*

Andrew Maguire, *Director of Donor Stewardship*

Karman Ferrell Pave, *Director of Special Events*

Katie Cagampan, *Special Events Manager*

Lisa Bordachar, *Prospect Research Manager*

Emily Martin, *Individual and Leadership Giving Associate*

**PRINCIPAL GIVING**

Judith Frankel, *Director of Principal Giving*

Lynn Vear, *Senior Principal Giving Officer*

Cathy Lewis, *Principal Giving Manager*

**EDUCATION**

Charles Chip McNeal, *Curriculum and Program Specialist*

Alyssa Stone, *Community Programs Manager*

Joseph Castañeda, *School Programs Associate*

Julia Petraglia, *Community Programs Coordinator*

Rebecca Scott, *School Programs Administrator*

Hector Armienta, Nick Benavides, Erin Bregman, Joshua Raoul

Brody, Robert Chastain, Danny Clay, Marcelle A. Dronkers, Patricia Drozda, Hannah Dworkin, Lisa

Edsall Giglio, Kevin Gordon, Lua Hadar, Carla Lucero, Rosalyn

Nash, Virginia Nichols, Steven Sven Olbash, Aaron Pike, Katie

Issel Pitre, Emily Shisko, Alex Stein, Alyssa Stone, Christopher Street,

Matthew Wolka, *Teaching Artists*

## EXECUTIVE OFFICES

Linda Steenman, *Assistant to the General Director*  
Claire Padien-Havens, *Administrative Assistant to the Executive Offices & Board of Directors*  
Eliza Fox, *Receptionist / Administrative Assistant*

## FINANCE

Jess G. Perry, *Senior Budget Manager*  
Christopher Tom, *Controller*  
Mingsy Yan-Lau, *Senior Accountant*  
Elaine Quan, *Senior Accountant*  
Linda Rodriguez, *Senior Accountant*  
Gracie Tang, *Senior Accountant*  
Annabella Tam, *Payroll Administrator*

## HUMAN RESOURCES

Elysse Jimenez, *Human Resources Coordinator*

## INFORMATION SERVICES

Mark Wladika, *DevOps Manager*  
Sapna Patel, *Program Manager, Business Transformation*  
Paul Goetz, *Systems Administrator*  
Steve Long, *Network & Systems Administrator*  
Porter Venn, *Database Analyst*  
Sara Lee, *Programmer / Analyst*

## MARKETING

Valerie York, *Associate Director of Marketing*  
Chi-Hsuan Yang, *Marketing Analyst*  
Kathryn Appleton, *Marketing Manager, Subscriptions*  
Genevieve Neumuth, *Marketing Manager, New Audiences, BRAVO! Club, & Special Events*  
Pamela Sevilla, *Marketing Manager, Single Tickets*  
Megan Coss, *Marketing Coordinator, Subscriptions*  
Elisabeth Morgan, *Marketing Coordinator, Single Tickets*  
Tanya Grant, *Marketing Assistant*

## BOX OFFICE

Mark Sackett, *Box Office Manager, Treasurer*  
Marcella Bastiani, *Medallion Society Concierge Manager*  
Jessica Fauver, *Assistant Box Office Manager, First Assistant Treasurer*  
Emily Tilles, *Subscriptions Manager, Assistant Treasurer*  
Jennifer Hughes, Rebecca Page, *Assistant Treasurers*  
Ruth Van Slyke, *Telephone Sales Manager*  
Rochelle Baker, Roberto Bonilla, Gillian Eichenberger, Khalil El-Kareh, Beverlee G. Hassid, Kyle Minor, Jennifer Pollack, Kristin Reyda, *Telephone Sales Assistants*

## FRONT OF HOUSE

Eric Colby, *House Manager*  
George Windstrup, *Head Usher*

Laurent Dela Cruz, Martin Dias, Starsky Dias, Marialice Dockus, Karen Horvath, Elaine Kawasaki, Eileen Keremitsis, Bill Laschuk, Sharon Lee, Lenore Long, Doug Luyendyk, Dale Nedelco, Wayne Noel, Beth Norris, Jan Padover, Julie Peck, Robert Remple, Bill Repp, Rilla Reynolds, Joe Savin, Kelly Smith, Tom Taffel, Richard Wagner, Steve Weiss, JoAnne Westfall, *Ushers*  
Hui Ming Wu, *Show Maid*

## OPERA SHOP

Jay Stebley, *Retail Manager*  
Karen Topp, *Assistant Manager*

## MEDIA

Jessica Shown-Morgan, *Media Coordinator*  
Jeremy Patfield, *Media Administrator*  
Majestique Bellamy, Pavitra Ramachandran, Jerome Carolfi, *Media Interns*

## MUSIC OPERATIONS

Clifford Cranna, *Dramaturg*  
Brett Wesner, *Artistic Assistant*

## CHORUS AND BALLET

Ian Robertson, *Chorus Director*  
Fabrizio Corona, *Associate Chorus Master*  
Jim Meyer, *Chorus and Dance Manager*  
Mary Finch, *Assistant Chorus Manager / Chorus Librarian*  
Emily Adams, *Ballet Pianist*

## ORCHESTRA

Carrie Weick, *Orchestra Librarian*  
Tracy Davis, *Orchestra Manager*  
Timothy Spears, *Assistant Orchestra Librarian / Assistant Orchestra Manager*

## PRODUCTION

\* Senior Production Staff Member

## PRODUCTION ADMINISTRATION

David Steiner, *Production Controller and Facility Director\**  
Paul Dana, *Support Services Coordinator*  
Arsène Longuelé, *Senior Production Accountant*  
Joshua D. O'Malley, *Production Administrator*  
Allee Pitaccio, *Production and Events Coordinator*

## AUDIO

Doug Mitchell, *Master Audio/Video Engineer*  
Ziggy Tomcich, *Assistant Master Audio/Video Engineer*

## CARPENTRY

David Hatch, *Master Carpenter*  
Mark Baumann, *Assistant Master Carpenter*

## COSTUME DEPARTMENT

Christopher Verdosci, *Assistant Costume Director*

## David Doré, Senior Production

*Accountant*  
Jai Alltizer, *Costume Shop Manager*  
Amy Ashton-Keller, *Master Draper*  
Irene Murray, Star Rabinowitz, *Senior Cutters*  
Sally Thomas, *Senior Tailor*  
Cheryl Mennen, *Cutter*  
Kristen Eiden, Carol Wood, Gillian Haratani, Catharine Bray, *Assistant Cutters*  
Santiago Suanes, *First Hand*  
Kristi Johnson, *Production Supervisor*  
Manuel Gutierrez, *Production Coordinator*  
Paula Wheeler, *Senior Milliner*  
Amy Van Every, *Senior Dyer*  
Jersey McDermott, *Senior Craft Artisan*  
Nicole Diascenti, *Junior Workroom Assistant*  
Valerie Galindo, *Shopper*  
Alexandra Leon, *Production Assistant*  
  
ELECTRICS  
Leon Parsons, *Master Electrician*  
Michael Anderson, *Assistant Master Electrician*  
Maria T. Mendoza, *Projection Coordinator*  
Erik Docktor, *Projection Programmer*

## FIGHT DIRECTION

Dave Maier, *Fight Director*

## LIGHTING

Gary Marder, *Resident Lighting Designer\**  
Eric Furbish, Sarah Tundermann, *Assistant Lighting Designers*  
Conor Mulligan, Gilbert V. Hemsley, Jr., *Lighting Intern*  
Devorah Kengmana, *Lighting Intern*

## PROPERTIES

Lori Harrison, *Master of Properties*  
Fred Wielandt, *Interim Assistant Master of Properties*

## SAN FRANCISCO OPERA

WORKSHOP  
Dale Haugo, *Scenic Artist in Charge*  
John Del Bono, *Interim Workshop and Warehouse Foreman*

## STAGING STAFF

Darin Burnett, *Production Stage Manager\**  
Lawrence Pech, *Dance Master*  
Lisa Anderson, Darin Burnett, Jennifer Harber, Gina Hays, Rachel Henneberry, *Stage Managers*  
Jose Maria Condemni, E. Reed Fisher, Jodi Gage, Roy Rallo, Morgan Robinson, Lisa-Marie Shuster, *Assistant Stage Directors*  
Lisa Anderson, Sarah Bingel, Jennifer Harber, Gina Hays, Rachel Henneberry, Andrew G. Landis, Shawna Lucey, Jimmy Marcheso, Jayme O'Hara, Thea Railey, Lisa-Marie Shuster, *Assistant Stage Managers*

## TECHNICAL DIRECTION

Erik Walstad, *Technical and Safety Director\**  
Ryan O'Steen, *Assistant Technical Director*

## WARDROBE

Geoffry M. Craig, *Wardrobe Head*  
Cynthia Fusco, Robert Horek, José Téllez Ponce, Catherine Verdier, *Assistants*

## WIG AND MAKEUP

Jeanna Parham, *Head of Department*  
Vicky Martinez, *Senior Administrative Assistant*  
Ashley Joyce, *Second Assistant*  
Sophia Smith, *Wig Assistant*  
Richard Battle, Marcelo Donari, Denise Gutierrez, William Stewart Jones, Elizabeth Poindexter, Kerry Rider-Kuhn, Melanie Birch, Karalynne Fiebig, Tim Santry, Susan E. Stone, *Principal Make-up Artists*  
Judith Disbrow, William Stewart Jones, Richard Battle, Vicky Martinez, Melanie Birch, *Foremen*  
Melanie Birch, Rick Burns, Denise Gutierrez, Monica Maka, Vicky Martinez, Toby Mayer, Connie Strayer, Karalynne Fiebig, *Journeyman*  
Christina Martin, Sophia Smith, Maia Kzenzevic, Ashley Joyce, Pamela Johnson, Erin Johnson, Amanda Cassel Associates

## REHEARSAL

Marin Venturi, *Rehearsal Department Director*  
Kali Wilson, *Rehearsal Administrator*  
Trey Costerisan, *Rehearsal Assistant and Supernumeraries Coordinator*  
Ellen Presley, *Rehearsal Assistant and Merola Scheduler*  
Jessie Neilson, *Rehearsal Assistant / Child Wrangler*

## SAN FRANCISCO OPERA CENTER

Mark Morash, *Director of Musical Studies*  
Chris Bragg, *Administrative Director*  
Karen Jine, *Company Manager*  
Jo Ann McStravick, *Artists' Services and Auditions Administrator*  
Cesar Ulloa, *Master Voice Teacher*

---

Dr. Myron Marx, *Company Medical Adviser*  
Seyfarth Shaw LLP, *Counsel*  
Armanino LLP, *Independent Public Accountants*  
ASERO Insurance Services, *Insurance Brokers*  
Cory Weaver, *Official Photographer*

Yamaha is the Official Piano of San Francisco Opera  
Pianos supplied by Music Exchange



Kay Stern  
Concertmaster



Laura Albers  
Associate Concertmaster



Heidi Wilcox  
Assistant Concertmaster



Jennifer Cho  
First Violin



Dawn Harms  
First Violin



Mariya Borozina  
First Violin



Barbara Riccardi  
First Violin



Leonid Igudesman  
First Violin



Asuka Annie Yano  
First Violin



Wenyi Shih  
First Violin  
Regular Substitute



Robin Hansen  
First Violin  
Regular Substitute



Jeremy Preston  
Principal  
Second Violin



Martha Simonds  
Associate Principal  
Second Violin



Beni Shinohara  
Assistant Principal  
Second Violin



Eva Karasik  
Second Violin



Leslie Ludena  
Second Violin



Linda Deutsch  
Second Violin



Craig Reiss  
Second Violin



Joseph Edelberg  
Second Violin  
Regular Substitute



Marianne Wagner  
Second Violin  
Regular Substitute



Carla Maria Rodrigues  
Principal  
Viola



Sergey Rakitchenkov  
Associate Principal  
Viola



Paul Nahhas  
Assistant Principal  
Viola



Patricia Heller  
Viola



Jonna Hervig  
Viola



Natalia Vershilova  
Viola



Joy Fellows  
Viola



David Kadarauch  
Principal  
Cello



Thalia Moore  
Associate Principal  
Cello



Nora Pirquet  
Associate Principal  
Cello



Emil Miland  
Cello



Victoria Ehrlich  
Cello



Ruth Lane  
Cello



Eric Sung  
Cello  
Regular Substitute



Joseph Lescher  
Principal  
Bass

# SAN FRANCISCO ORCHESTRA CONTINUED



Jonathan Lancelle  
Associate Principal  
Bass



Steven D'Amico  
Assistant Principal  
Bass



Shinji Eshima  
Bass



Mark Drury  
Bass



Julie McKenzie  
Principal  
Flute



Patricia Farrell  
Flute



Stephanie McNab  
Flute & Piccolo



Mingjia Liu  
Principal  
Oboe



Deborah Henry  
Assistant Principal  
Oboe



Janet Popesco  
Archibald  
Oboe & English Horn



Deborah Shidler  
Oboe  
Regular Substitute



Jose Gonzalez  
Granero  
Principal Clarinet



Joanne Burke Eisler  
Assistant Principal  
Clarinet



Anthony Striplen  
Clarinet &  
Bass Clarinet



Rufus Olivier  
Principal  
Bassoon



Daniel MacNeill  
Bassoon



Michael Severance  
Bassoon &  
Contrabassoon



Kevin Rivard  
Co-Principal  
Horn



Christopher Cooper  
Acting Co-Principal  
Horn

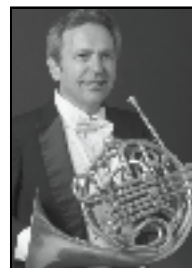

Keith Green  
Horn



Brian McCarty  
Horn



Lawrence Ragent  
Horn



Adam Luftman  
Principal  
Trumpet



William Holmes  
Trumpet



John Pearson  
Trumpet



Samuel Schlosser  
Principal Trombone



Donald Kennelly  
Trombone



David Ridge  
Trombone &  
Bass Trombone



Zachariah Spellman  
Tuba/Cimbasso



John Burgardt  
Timpani



Richard Kvistad  
Principal Percussion &  
Associate Timpani



Patricia Niemi  
Percussion



Olga Ortenberg  
Rakitchenkov  
Harp

Most photos by John Martin. Not pictured: Lev Rankov, First Violin.



Tracy Davis  
*Orchestra Manager*



Carrie Weick  
*Librarian*



Timothy Spears  
*Assistant Orchestra  
Manager & Librarian*

SAN FRANCISCO OPERA

REGULAR CHORUS



Kathleen Bayler  
*Soprano*



Sara Colburn  
*Soprano*



Dvora Djoraev  
*Soprano*



Mary Finch  
*Soprano*



Claire Kelm  
*Soprano*



Elisabeth Rom Lucio  
*Soprano*



Angela Eden Moser  
*Soprano*



Rachelle Perry  
*Soprano*



Virginia Pluth  
*Soprano*



Carole Schaffer  
*Soprano*



Mitzie Kay Weiner  
*Soprano*



Roberta Bowman  
*Mezzo-Soprano*



Janet Campbell  
*Mezzo-Soprano*



Sally Mouzon  
*Mezzo-Soprano*



Sally Munro  
*Mezzo-Soprano*



Erin Neff  
*Mezzo-Soprano*



Laurel Porter  
*Mezzo-Soprano*



Laurel Rice  
*Mezzo-Soprano*



Shelley Seitz  
*Mezzo-Soprano*



Claudia Siefer  
*Mezzo-Soprano*



Nicole Takesono  
*Mezzo-Soprano*



Donna Turchi  
*Mezzo-Soprano*



C. Michael Belle  
*Tenor*



Alan Cochran  
*Tenor*



Chris Corley  
*Tenor*



Daniel Harper  
*Tenor*



Christopher Jackson  
*Tenor*



Phillip Pickens  
*Tenor*

# SAN FRANCISCO OPERA REGULAR CHORUS CONTINUED



Chester Pidduck  
*Tenor*



Colby Roberts  
*Tenor*



Sigmund Seigel  
*Tenor*



Dan Stanley  
*Tenor*



Andrew Truett  
*Tenor*



Richard Walker  
*Tenor*



Torlef Borsting  
*Baritone*



Frank Daniels  
*Baritone*



Cameron Henley  
*Baritone*



Ken Johnson  
*Baritone*



David Kekuewa  
*Baritone*



Bojan Knežević  
*Bass*



Frederick Matthews  
*Baritone*



Jim Meyer  
*Bass*



William O'Neill  
*Bass*



William Pickersgill  
*Bass*



Valery Portnov  
*Bass*



Ken Rafanan  
*Baritone*



Michael Rogers  
*Baritone*



Jere Torkelsen  
*Baritone*

*Most photos by  
John Martin.*

*Carole Schaffer  
and Claudia Siefer  
photos by  
Pamela Dale.*

# SAN FRANCISCO OPERA

# CORPS DANCERS



David Bier  
*Leave of Absence*



Brook Broughton



Blanche Hampton



Bryan Ketron



Michael Kruzich  
*Leave of Absence*



Michael Levine



Rachel Speidel Little



Chiharu Shibata

**ARTISTS**

Julie Adams † ♪  
 Ain Anger\*  
 Paul Appleby\*  
 James Asher  
 René Barbera ♪  
 Piotr Beczala  
 Vitaliy Bilyy\*  
 Corey Bix  
 Stephanie Blythe  
 Kathryn Bowden\* ♪  
 Jason Bridges\*  
 William Burden  
 Malin Byström\*  
 Catherine Cook † ♪  
 Sasha Cooke  
 Alessandro Corbelli  
 Ginger Costa-Jackson  
 Leah Crocetto † ♪  
 David Curry\*  
 Nikki Einfeld † ♪  
 Michael Fabiano  
 Greg Fedderly  
 Elizabeth Futral  
 Martin Gantner\*  
 AJ Glueckert † ♪  
 Matthew Grills  
 Erika Grimaldi\*  
 Sam Handley\*  
 Philip Horst † ♪  
 Joseph Hu\*  
 Brian Jagde † ♪  
 Brandon Jovanovich  
 Nadia Krasteva\*  
 Mariucz Kwiecien  
 Daniela Mack † ♪  
 Elliot Madore\*  
 Riccardo Massi\*  
 Karita Mattila  
 Lucas Meachem † ♪  
 Brian Mulligan  
 Edward Nelson † ♪  
 Zachary Nelson\*  
 René Pape  
 Jacqueline Piccolino † ♪  
 Lee Poulis  
 Scott Quinn\*  
 Anthony Reed † ♪  
 Alfred Reiter  
 Irene Roberts  
 James Rutherford  
 Ekaterina Semenchuk\*

Sarah Shafer  
 Albina Shagimuratova  
 Alek Shrader † ♪  
 Nadine Sierra † ♪  
 Andrea Silvestrelli  
 Rafał Siwek\*  
 Efraín Solís † ♪  
 Joel Sorensen  
 Krassimira Stoyanova\*  
 Matthew Stump † ♪  
 Michael Sumuel ♪  
 Daniel Sumegi † ♪  
 Zanda Švėde † ♪  
 Nicolas Testé\*  
 Wayne Tigges  
 Maria Valdes † ♪  
 Chong Wang † ♪  
 Nian Wang † ♪  
 Rachel Willis-Sørensen\*

**CONDUCTORS**

Jiří Bělohlávek  
 Sir Mark Elder\*  
 Giuseppe Finzi  
 Lawrence Foster\*  
 James Lowe\*  
 Nicola Luisotti  
 Carlo Montanaro\*  
 Patrick Summers ♪

**DIRECTORS**

Calixto Bieto\*  
 Lee Blakeley\*  
 Michael Cavanagh  
 Laurie Feldman  
 Polly Graham\*  
 Marie Lambert\*  
 David Poutney  
 Roy Rallo  
 Joan Anton Recchi\*  
 Ian Rutherford\*  
 Emilio Sagi  
 Harry Silverstein  
 Olivier Tambosi  
 Francesca Zambello

**PRODUCTION DESIGNERS**

Jun Kaneko  
 Tanya McCallin\*  
 Vicki Mortimer\*  
 Frank Philipp Schlössmann  
 Niki Turner\*

**SET DESIGNERS**

Zack Brown  
 Llorenç Corbella  
 Alfons Flores  
 Erhard Rom  
 Michael Yeargan

**COSTUME DESIGNERS**

Pepa Ojanguren  
 Mercè Paloma\*  
 Dunya Ramicova  
 Mattie Ullrich\*

**LIGHTING DESIGNERS**

Paule Constable\*  
 Rick Fisher\*  
 Gary Marder  
 Tim Mitchell\*  
 Benjamin Naylor\*  
 Paul Pyant  
 Jeremy Turnbull\*

**PROJECTION DESIGNERS**

David Haneke\*  
 Erhard Rom

**SOUND DESIGNERS**

Tod Nixon

**CHOREOGRAPHERS**

Nuria Castejón  
 Andrew George\*  
 Jo Jeffries\*  
 Lawrence Pech  
 Lorena Randi\*  
 Colm Seery\*

\* San Francisco Opera debut

† = Former Adler Fellow

‡ = Current Adler Fellow

♪ = Merola Opera Program participant (past or present)

**Ian Robertson**, *Chorus Director*

**Fabrizio Corona**, *Associate Chorus Master*

**Jim Meyer**, *Chorus and Dance Manager*

**Mary Finch**, *Assistant Chorus Manager/*

*Chorus Librarian*

**REGULAR CHORUS**

Kathleen Bayler *	C. Michael Belle*
Roberta Bowman	Torlef Borsting*
Janet Campbell	Alan Cochran*
Sara Colburn	Chris Corley
Dvora Djoraeв	Frank Daniels
Mary Finch*	Daniel Harper
Claudia Haider	Cameron Henley
Claire Kelm*	Christopher Jackson*
Elisabeth Rom Lucio	Ken Johnson
Angela Edmp Moser	David Kekuewa
Sally Mouzon*	Bojan Knežević*
Sally Porter Munro*	Frederick Matthews
Erin Neff*	Jim Meyer
Rachelle Perry	William O'Neill*
Virginia Pluth*	Phillip Pickens*
Laurel Cameron Porter*	William Pickersgill *
Laurel Rice	Chester Pidduck*
Shelley Seitz	Valery Portnov
Carole Schaffer*	Ken Rafanan
Nicole Takesono*	Colby Roberts
Donna Turchi	Michael Rogers*
Mitzie Weiner	Sigmund Seigel

\* Chorus member appearing in a Solo Role

**EXTRA CHORUS**

Buffy Baggott	Richard Block
Elizabeth Baker	Micah Epps
Jennifer Brody	Adam Flowers
Johanna Bronk	Timothy Foster
Angela Cadelago	Peter Girardôt
Katie Carlson	Thomas Hart
Karen Winner Huff	Michael Jankosky
Silvie Jensen	Jimmy Kansau
Carolyne Anne Jordan	Bradley Kynard
Sara LeMesh	Anthony P. McGlaun
Katherine McKee	Raymond Martinez
Eileen Meredith	Michael Mendelsohn
Frances Peterson	Jim Monios
Aimée Puentes	Jess G. Perry
Lori Willis	Keith Perry
Jacque Wilson	Samuel Rabinowitz
Kali Wilson	Tom Reed
Angelique Zuluaga	Pedro Rodelas
	Alfredo Rodriguez
	Clifton Romig
	Karl Saarni
	Alexander Taite
	Michael Taylor
	Nicholas Volkert



# CORPS DANCERS

Lawrence Pech, *Dance Master*

Laura Alexich  
 Brook Broughton †  
 Jamielyn Duggan  
 Blanche Hampton †  
 Ilana Jonas  
 Rachel Speidel Little †  
 Angela Dice Nguyen  
 Chiharu Shibata †

David M. Bier †\*  
 Gregory DeSantis  
 Stephen Di Biase  
 Bryan Ketron †  
 Michael Kruzich †\*  
 Michael Levine †  
 Jekyns Peláez

\* Leave of Absence  
 † Tenured

## FIGHTERS

Zachary Diener  
 Peter Greathouse  
 Brian Patterson

San Francisco Opera extends its gratitude and appreciation to the following labor organizations whose members, artists, craftsmen, and craftswomen greatly contribute to our performances:

AMERICAN FEDERATION OF MUSICIANS, LOCAL 6

AMERICAN GUILD OF MUSICAL ARTISTS, INC.

INTERNATIONAL ALLIANCE OF THEATRICAL STAGE EMPLOYEES, LOCAL 16

THEATRICAL WARDROBE UNION, LOCAL 784, I.A.T.S.E.

MAKE-UP ARTISTS AND HAIR STYLISTS UNION, LOCAL 706, I.A.T.S.E.

THE ART DIRECTORS GUILD & SCENIC, TITLE AND GRAPHIC ARTISTS LOCAL 800

UNITED SCENIC ARTISTS LOCAL USA – 829, I.A.T.S.E.

BOX OFFICE AND FRONT OF HOUSE EMPLOYEES UNION, LOCAL B-18



# ORCHESTRA

Nicola Luisotti, *Music Director*

Caroline H. Hume Endowed Chair

Patrick Summers, *Principal Guest Conductor*

Jordi Bernàcer, *Resident Conductor*

## FIRST VIOLIN

Kay Stern, *Concertmaster*  
 Laura Albers, *Associate Concertmaster* \*  
 Heidi Wilcox, *Assistant Concertmaster*  
 Jennifer Cho  
 Dawn Harms  
 Mariya Borozina  
 Lev Rankov  
 Barbara Riccardi  
 Leonid Igudesman  
 Asuka Annie Yano  
 Wenyi Shih \*\*  
 Robin Hansen \*\*

## SECOND VIOLIN

Jeremy Preston, *Principal*  
 Martha Simonds, *Associate Principal* \*  
 Beni Shinohara, *Assistant Principal*  
 Eva Karasik  
 Leslie Ludena  
 Linda Deutsch Twohy  
 Craig Reiss  
 Joseph Edelberg\*\*  
 Marianne Wagner \*\*

## VIOLA

Carla Maria Rodrigues, *Principal*  
 Sergey Rakitchenkov, *Associate Principal* \*  
 Paul Nahhas, *Assistant Principal*  
 Patricia Heller  
 Jonna Hervig  
 Natalia Vershilova  
 Joy Fellows

## CELLO

David Kadarau, *Principal*  
 Thalia Moore, *Associate Principal* \*  
 Nora Pirquet, *Acting Assistant Principal*  
 Emil Miland  
 Victoria Ehrlich  
 Ruth Lane  
 Eric Sung \*\*

## BASS

Joseph Lescher, *Principal*  
 Jonathan Lancelle, *Associate Principal* \*  
 Steven D'Amico, *Assistant Principal*  
 Shinji Eshima  
 Mark Drury

## FLUTE

Julie McKenzie, *Principal*  
 Patricia Farrell \*  
 Stephanie McNab

## PICCOLO

Stephanie McNab

## OBOE

Mingjia Liu, *Principal*  
 Deborah Henry, *Assistant Principal* †  
 Deborah Shidler \*\*  
 Janet Popesco Archibald \*

## ENGLISH HORN

Janet Popesco Archibald

## CLARINET

Jose Gonzalez Granero, *Principal*  
 Joanne Burke Eisler, *Assistant Principal* \*  
 Anthony Striplen

## BASS CLARINET

Anthony Striplen

## BASSOON

Rufus Olivier, *Principal*  
 Daniel MacNeill \*  
 Michael Severance

## CONTRABASSOON

Michael Severance

## HORN

Kevin Rivard, *Co-Principal*  
 Christopher Cooper, *Co Principal* \*\*  
 Keith Green  
 Brian McCarty  
 Lawrence Ragent

## TRUMPET

Adam Luftman, *Principal*  
 William Holmes  
 John Pearson \*

## TROMBONE

Samuel Schlosser, *Principal*  
 Donald Kennelly  
 David Ridge

## TUBA/CIMBASSO

Zachariah Spellman

## TIMPANI

John Burgardt

## PERCUSSION

Richard Kvistad, *Principal/Associate Timpani*  
 Patricia Niemi

## HARP

Olga Rakitchenkov

## LIBRARIAN

Carrie Weick  
 Timothy Spears, *Assistant*

## ORCHESTRA MANAGER

Tracy Davis  
 Timothy Spears, *Assistant*

\* Principal for one or more season operas

† Leave of absence

\*\* Season substitute



# LEADERSHIP CIRCLE

Leadership Circle donors provide an extraordinary level of financial support to San Francisco Opera each season, with gifts ranging from \$25,000 to \$1,000,000 and greater. We are proud to recognize the philanthropy of these individuals.

## COMPANY SPONSORS

### \$1,000,000 AND GREATER

Norby Anderson  
The Dolby Family<sup>A</sup>  
Roberta & David Elliott  
Ann & Gordon Getty  
Foundation  
John A. & Cynthia Fry Gunn<sup>A</sup>  
Franklin & Catherine Johnson  
Edmund W. &  
Jeannik Méquet Littlefield Fund  
Steven M. Menzies  
Bernard & Barbro Osher  
Jan Shrem &  
Maria Manetti Shrem<sup>A</sup>  
Dianne & Tad Taube<sup>A</sup>  
Phyllis C. Wattis  
Endowment Funds  
Diane B. Wilsey<sup>A</sup>  
Anonymous (2)

## CHAIRMAN'S CIRCLE

### \$500,000 TO \$999,999

Keith & Priscilla Geeslin  
San Francisco Opera Guild  
Mr. & Mrs. David T. Traitel<sup>A</sup>

## PRESIDENT'S CIRCLE

### \$250,000 TO \$499,999

Mrs. John Maxwell Bryan  
Dr. & Mrs. William M. Coughran  
Leslie & George Hume  
Mr. & Mrs. Burgess Jamieson  
Thomas\* & Barbara Wolfe  
Anonymous (1)

## DIAMOND CIRCLE

### \$100,000 TO \$249,999

Helen Berggruen  
Jane Bernstein & Bob Ellis  
Ms. Annette Campbell-White &  
Dr. Ruediger Naumann-Etienne  
Robert & Laura Cory  
Jerome L. & Thao N. Dodson  
Concepción S. &  
Irwin Federman  
Mr. Peter Fenton  
Arlene & Doug Giancoli

Mary & Nicholas Graves  
John & Sylvia Hughes  
Mr. & Mrs. C. Bradford Jeffries<sup>A</sup>  
Jennifer Coslett MacCreedy  
J. Landis & Sharon Martin  
Family Foundation  
Mr. & Mrs. J. Patterson McBaine  
Gladyne K. Mitchell &  
Holbrook T. Mitchell  
Sara & Bill Morgan  
The Oshman Family  
Foundation  
Gertrud & Harold\* A. Parker  
Arthur & Toni Rembe Rock  
Fran Rominger  
Betty & Jack Schafer  
Ms. Vivian M. Stephenson\* &  
Ms. Margarita Gandia  
Anonymous (1)

## PLATINUM CIRCLE

### \$50,000 TO \$99,999

Dr. & Mrs. Robert Baer  
Mrs. Rachael Balyeat<sup>A</sup>  
Mr. & Mrs. Joachim Bechtle<sup>A</sup>  
Athena & Timothy Blackburn<sup>A</sup>  
John & Romana Bracco<sup>A</sup>  
Jack Calhoun & Trent Norris<sup>A</sup>  
Paul & Valerie Crane Dorfman  
Mr. & Mrs. Reid W. Dennis  
Robert & Julie Dickson  
Carol & Dixon Doll<sup>A</sup>  
Bob Epstein & Amy Roth  
Mr. & Mrs. Noel Fenton  
Elizabeth Pang Fullerton  
Foundation  
Richard B. Fullerton  
Foundation  
Bruce W. Hyman &  
Simone M. Quarre  
Barbara K. Jackson  
Stephen & Choongja Kahng  
William & Gretchen Kimball  
Fund<sup>A</sup>  
Dr. Susan Kroll &  
Mr. Mark R. Kroll  
Dr. & Mrs. John Lavgorna<sup>A</sup>  
Peter & Debby Magowan  
Mr. & Mrs. Burton J. McMurtry

Mrs. James K. McWilliams<sup>A</sup>  
Nancy S. Mueller  
Anne B. Popkin  
Pamela & Richard Rigg<sup>A</sup>  
Linnea & George R. Roberts<sup>A</sup>  
Denise Littlefield Sobel  
Roselyne Chroman Swig<sup>A</sup>  
Soo & Raj Venkatesan  
Ms. Sheila Wishek  
S. Shariq Yosufzai &  
Brian James  
Anonymous (1)

## GOLD CIRCLE

### \$25,000 TO \$49,999

Emily & Dolph Andrews<sup>A</sup>  
Andrew J. Ball &  
Corinne Winter  
Darla & Richard Bastoni<sup>A</sup>  
Betty & Fred Bialek  
Dawn Yates Black  
Lucia Bogatay &  
Thomas Wickens\*  
Edward Paul Braby, M.D.  
Ms. Maria Cardamone &  
Mr. G. P. Matthews  
Peter & Jane Carpenter  
Mr. & Mrs. Dennis L. Carter  
Mr. & Mrs. David Chamberlain  
Janet & Lloyd Cluff  
Alice Corning &  
Richard Massey  
Drs. John & Lois Crowe  
Mr. & Mrs. Peter W. Davis  
Shirley Davis & Paul Sack  
Annina R. Demmon  
Lisa Erdberg &  
Dennis Gibbons  
Kristina Flanagan  
Mr.\* & Mrs. Arthur J. Fritz, Jr.<sup>A</sup>  
Dr. Alper Garren  
Charles D. Goodman  
Ms. Wanda Lee Graves  
Anne Gray<sup>A</sup>  
Mrs. Clelia M. Gray  
Michael A. Harrison &  
Susan Graham Harrison  
Jane & David Hartley  
James A. Heagy,  
in memory of Jayne Heagy  
Mary & Craig Henderson  
Anne & Timothy Kahn  
Joseph D. Keegan, Ph.D.<sup>A</sup>  
Mr. Lawrence A. Kern  
Karen J. Kubin  
Noelle Leca &  
Michael Moradzadeh  
Bernice & John Lindstrom  
Dr. & Mrs. H. H. Loomis, Jr.  
Yasmin & Oren Lukatz  
Sue & Phil Marineau  
Mr. Nion T. McEvoy  
Teresa & Mark Medearis<sup>A</sup>  
Don & Rene Morgan  
Marina & Ben Nelson  
Hiro & Betty\* Ogawa<sup>A</sup>  
Mrs. Carol E. Parker &  
Dr. Gerhard H. Parker  
Carol Potter Peckham  
Neil & Elsa Pering  
The Sarah Ratchye &  
Edward Frank  
Family Foundation<sup>A</sup>  
Mr. & Mrs. John S. Renard<sup>A</sup>  
Ms. Karen Richardson &  
Mr. Jon Rubinstein  
The Theodore Rosenberg  
Charitable Foundation,  
in honor of  
Rose O'Shaughnessy<sup>A</sup>  
Chandra & Michael Rudd<sup>A</sup>  
Drs. Corazon &  
Martin Sanders  
Mr. & Mrs. Isaac Stein  
Mr. & Mrs. James R. Swartz<sup>A</sup>  
Drs. Oldrich &  
Silva Vasicek  
Barbara M. Ward &  
The Honorable Roy L. Wonder  
Ms. Christina Warren &  
Dr. Elizabeth DeBruin  
Ronald & Emely Weissman  
Sharon & Clark Winslow  
James & Beth Wintersteen  
Dr. & Mrs. John A. Zderic  
Anonymous (1)

\* deceased    <sup>A</sup> indicates Series A Box Holder



# MEDALLION SOCIETY

San Francisco Opera gratefully recognizes the commitment and generosity of our Medallion Society members, who have made gifts between \$3,000 and \$24,999.

Kristina Flanagan, *President*,  
2013–Present  
Cathy MacNaughton, *President*,  
2008–2013  
Mrs. Harry Wetzel, *President*,  
1995–2003  
Diane B. Wilsey, *President*, 1988–1994  
Harriet Meyer Quarré,  
*Founding President*, 1983–1987

## SILVER CIRCLE

**\$15,000 TO \$24,999**

Stefan & Nataly Arnon  
Edward\* & Eleonore Aslanian  
Mr. Brian G. Atwood &  
Ms. Lynne H. Edminster  
Dr.\* & Mrs. Joseph Bernstein  
David Bertoni  
Nordin & Donna Blacker  
Jared & Claire Bobrow  
Mr. & Mrs. Philip Bowles  
Mr. & Mrs. Jerry Brenholz  
Alan R. & Sally J. Brudos  
Lorna Meyer Calas & Dennis Calas  
Frances Campra  
Paula & Bandel Carano<sup>A</sup>  
Mr. & Mrs. Lyman H. Casey<sup>A</sup>  
Julia Frohlich Cherry  
Frederick S. Chung & Kimberly Chun  
Michele Beigel Corash & Larry Corash  
Donald & Janice Elliott  
Ms. Jacqueline Evans  
Dr. Nanette Gartrell &  
Dr. Dee Mosbacher, Ph.D., M.D.  
Mrs. Robert M. Greenwood  
Stephen & Diane Heiman  
Marie & Palmer Hotz  
Mary & Russell Johnson  
Michael Kalkstein & Susan English  
Barbara & Ron Kaufman  
Jeannie Kaufman  
Jack Klingelhofer  
Mr. Randall E. Laroche &  
Mr. David Laudon  
Sheila & Thomas Larsen  
Mr. Norman T. Larson  
Mary Lemmon  
Tom Lockard & Dr. Alix Marduel  
Drs. May Loo & William Thurston  
Dr. Timothy J. Marten, M.D. &  
Ms. Mary C. Heylin  
Elaine McKinley & Kit Durgin  
Dennis J. McShane, M.D. &  
Hon. Richard S. Gordon  
Bill Medigovich  
Mr. Alex Mehran  
Dr. Maya D. Meux

Christine Miller & Gary Glaser  
Diane Compagno Miller  
Miss Vivienne E. Miller  
Karl & Kristen Mills  
Carol Mirenda & Warren Lee  
Phyllis Moldaw  
Ms. Alice Ames Morison &  
Dr. Oakley Hewitt  
Mr. & Mrs. Julian E. Orr  
Mrs. William H. Orrick, Jr. &  
Diana V. Rogers  
Marie Kendrick Otto Foundation  
Dr. Elisabeth Pate-Cornell &  
Adm. James O. Ellis, Jr.  
Mrs. George A. Pope<sup>A</sup>  
Dr. & Mrs. J. Leighton Read  
Mr. & Mrs. Robert Redfern-West  
Mr. Glenn H. Reid  
Louise H. Renne & Paul A. Renne  
Mrs. William C. Robison  
Mrs. Edward W. Rosston  
Bob & Terri Ryan  
Mr. Felipe R. Santiago &  
Mr. Barry T. Joseph  
Christopher & Trudi Seiwald  
The Honorable &  
Mrs. George P. Shultz<sup>A</sup>  
Dr. & Mrs. Jon F. Sigurdson  
Mr. & Mrs. Raj Singh<sup>A</sup>  
Mr. Abraham D. Sofaer  
Mrs. Joyce Stupski  
Maureen & Craig Sullivan  
Barbara & Eugene Toschi  
Ann Classen Treadwell  
Diane & Howard Zack  
Lida & Alejandro Zaffaroni  
Peter & Donna Zuber  
Ward & Diane Zumsteg  
Anonymous (1)

## INTERMEZZO

**\$10,000 TO \$14,999**

Dr. Afsaneh Akhtari<sup>A</sup>  
Bart & Daphne Araujo  
Dr. Ross Armstrong  
Greer & Veronica Arthur<sup>A</sup>  
Dr. Nancy L. Ascher  
Babcock Family  
David & Christine Balabanian  
Mr. & Mrs. Paul Bancroft  
Constance Goodyear Baron &  
Barry C. Baron, M.D.  
Kathryn & Frederick Baron  
Brigid S. Barton  
Michael Bassi & Christy Styer  
Frank S. Bayley  
Mr. Jean-Jacques Bienaime  
Nawaf & Susan Bitar

Arnold & Barbara Bloom  
Dr. Sean P. Bohlen  
Mrs. Corwin Booth  
Ms. Barbara Brown<sup>A</sup>  
Mr. Theodore W. Brown  
Elissa Buie & David Yeske  
Rike & Klaus Burmeister  
Michael & Marilyn Cabak<sup>A</sup>  
Mrs. John C. Callan  
Frank & Pat Carrubba  
Jeffrey Chambers & Andrea Okamura  
Mr. & Mrs. W. S. Child  
Leonard & Marie Collins  
Mrs. Marion Moore Cope<sup>A</sup>  
Michael & Jean Couch  
George & Susan Crow  
Mr. John S. Cullison &  
Ms. Diana Kissil  
Yogen K. & Peggy Dalal  
Timothy D. Dattels &  
Kristine M. Johnson  
Dr. & Mrs. Philip S. Dauber  
John\* & Bonnie Demergasso  
Marvin Dennis  
Mr. Dave Dillon  
Mr. & Mrs. J. Philip DiNapoli  
Mrs. Peter Dinkelspiel\*  
Donna Dubinsky & Leonard Shustek  
Mr. & Mrs. Jeffrey Earl  
Kathryn C. Ellison  
Dana & Robert Emery  
Mr. Gary P. Encinas\* &  
Mr. James Wright  
Jacqueline & Christian P. Erdman  
Mr. & Mrs. Wesley J. Fastiff  
Doris Fisher  
Dr. Julita Fong  
Mr. Paul Gantz  
Mr. Michael M. Garland &  
Ms. Virginia A. Coe  
Kurt Tristan Geselbracht &  
Francisco Guevara  
Mr. & Mrs. Byron Gill  
Mrs. Rolf Gille,  
In memory of Rolf Gille  
Ann & Daniel Girard  
Dr. & Mrs. Harvey W. Glasser  
Mr. & Mrs. Richard A. Goodrich  
Geoffrey & Marcia Green  
Drs. Christine Guthrie & John Abelson  
Mrs. Peter E. Haas<sup>A</sup>  
Lyndsey Harrison  
Dr. M. Henry Heines &  
Ms. Katherine Fines  
Martha & Michael Helms  
Mr. & Mrs. Warner Henry  
Ms. Doreen H. Y. Woo Ho  
Roger & Silvija Hoag

Mr. & Mrs. Kedreth C. Hogan  
Brian & Rene Hollins  
Mr. Ron Holloway &  
Mr. Doug Hammerich  
Judith Hunt  
Patricia & Philip Jelly  
Ms. Mitzi Johnson  
Susan & Eric Johnston  
Candace Zander Kahn  
Fred & Beth Karren  
Jeffrey & Anne Marie Katz  
Mr. & Mrs. William W. Klaproth  
Robert & Linda Klett  
Ms. Laurie Kottmeyer &  
Ms. Bianca Duarte  
Tobias & Liliana Kunze Briseño  
Bill & Jeanne Landreth  
Mr. & Mrs. William Larkin  
Kurt Latta  
Mr. John E. Lee  
Mr. & Mrs. Theodore Lee  
John & Sandra Leland  
Ms. Miranda Leonard  
Mark & Debra Leslie  
Mr. J. S. Lichty, Jr. & Dr. Darryl L. Raszl  
Raymond Lífchez  
Lisa P. Lindelef  
Sylvia R. Lindsey  
Charlot & Gregory Malin  
Lori & David Marquardt  
Anne Marie & Stephen Massocca<sup>A</sup>  
Patrick McCabe  
Dr. Jack M. McElroy &  
Dr. Mary Ann Skidmore  
Anne & Malcolm McHenry  
Mr. & Mrs. Paul L. McKaskle  
George & Marie McKinney  
Mr. Robert B. Mison  
Justin Moore  
Thomas & Anne Morton  
Milton Mosk & Thomas Foutch  
Robert Munday & Evamarie Doering  
Dr. Lois Levine Mundie  
Heidi Munzinger & John Shott  
Ms. Marie J. Niemann  
Paul Nordine  
Sally & Craig Nordlund  
Peggy & Boyce Nute  
Mr. David Oldroyd  
Brian & Kerith Overstreet  
Judy O'Young, M.D. & Gregg Hauser  
Norman & Janet Pease  
Mr. Gil Penchina  
Marianne H. Peterson<sup>A</sup>  
Maria Pitcairn<sup>A</sup>  
Mark Posner, MD & Steve Ng  
Peggy & Peter Preuss  
Mrs. Harriet M. Quarré

\* deceased    <sup>A</sup> indicates Series A Box Holder

## MEDALLION SOCIETY *continued*

Mr. & Mrs. Martin Quinn  
Sally Rench  
Angele & Michael Rice  
Barbara Roach  
Deborah Romer & William Tucker  
Barbara J. Ross  
Elizabeth Boardman Ross  
Mr. James Ross  
Mrs. Afie Royo  
Deborah & Paul Sagues  
Drs. John & Christine Sanguinetti  
Michael & Gini Savage  
Mr. & Mrs. Steven Schroeder  
Mrs. Edwin A. Seipp, Jr.  
Mrs. Zornitza Stefanova<sup>A</sup>  
Dr. Jeffrey L. Stern  
Ms. Lisa J. Stevens Gallo  
Inverloch Foundation—  
Daniel E. Stone Fund  
Hugh Stuart Center Charitable Trust  
Isobel & Roger Sturgeon  
Amy Tan & Louis De Mattei  
Bob Tandler & Valli Benesch  
Lucy Tompkins, M.D. &  
Stanley Falkow, M.D.  
Mr. & Mrs. James S. Tunnell  
Ms. Mary Turnbull<sup>\*</sup>  
Lida Urbanek  
Ms. Barbara Walkowski  
Mrs. Brayton Wilbur  
Mr. & Mrs. Y. Wood Wong  
Judith B. & Joseph Workman  
Mr. & Mrs. Kenneth Zankel  
Anonymous (6)

### BRONZE CIRCLE

**\$7,500 TO \$9,999**

Mr. Paul B. Althouse  
David & Judy Preves Anderson  
The James R. Bancroft Family  
Dr. Barbara Lynn Bessey  
Ms. Marcia Bieber  
Joel & Eileen Birnbaum  
Mr. & Mrs. Robert Brock  
Judy Brady & Drew W. Browning  
Carol Franc Buck<sup>A</sup>  
Mr. George Carter &  
Mr. Chan-Hong Lim  
Mrs. Elizabeth M. Dirsra  
Delia Fleishhacker Ehrlich  
Mr. & Mrs. Vladimir Ermakoff  
Mrs. Perrin Fay  
Mr. Gary A. Getz &  
Dr. Lorrie E. Clemens  
Patrick Hobin  
Ms. Mary Kay Kane  
David & Lillian Lieberman  
Nathaniel M. Lopez  
Mr. Neil MacPhail  
Betty Maddux,  
in memory of Edward Koester  
Dan McDaniel, M.D.  
Ernie Mieger  
Mr. & Mrs. Frank Morrow

Frances Petrocelli & Charles B. Wilson  
Patric & Mary Powell  
George & Edith Rosenkranz  
Sande Schlumberger  
Mr. James R. Seitz, Jr.  
Drs. Edward & Dale Sickles  
Dr. & Mrs. Marvin Smoller  
Donald Sobelman & Leishia Woolwine  
Mr. & Mrs. Alan Stanford  
Ms. Francoise Stone  
Ms. Gloria Valair  
Marcia & Hap Wagner  
Anonymous (2)

### BENEFACTOR

**\$5,000 TO \$7,499**

Dr. Valerie Abad & Mehdi Ghadiani  
Kendall & Claire Allphin  
Robert M. Anderson &  
Kyong Shik Eom  
Mr. & Mrs. Steven Anderson  
Mr. & Mrs. Jerome Ashford  
Jeffrey Beane, M.D. & David Wingate  
Anna & Robert P. Berryman, Jr.  
Jennifer Michie Bienaime  
Donald Blais & Michael McGinley  
Mr. Harold Blajwas & Dr. Alisa Burgess  
J. Dennis Bonney  
Gary Bottone  
Robert Brody & Andrea Jacoby  
Joseph & Linda Bronson  
William S. Buettner  
Mr. & Mrs. Nelson Byrne  
Mr. & Mrs. John E. Cahill, Jr.  
Mirta & Randall Cali  
Dr. James M. Campbell  
Oscar Celli & Roger Busse  
Solomon Cera & Chandra Sen  
Martin Checov & Timothy J. Bause  
Ms. Carlyn Clause &  
Mr. Alexander L. Brainerd  
Dr. Vicki L. Coe  
George W. Cogan & Fannie Allen  
Drs. Richard & Sandra Cohen  
Mr. Robert D. Cooter  
Mr. Craig Corbitt & Ms. Nancy Stoltz  
Mr. Jon Cosby & Ms. Kathi Gwynn  
Ms. Susan Costello  
Ron & Shahla Cowan  
Mr. Wesley Cox  
Copley E. Crosby &  
Marianne A. Welmers  
Dr. & Mrs. Alexander Cross  
Mary A. Culp  
Donald & Jeanne Dana  
Mr. Jeffrey Dauber  
Jan Deming & Jeff Goodby  
Mr. Orlando Diaz-Azcuy  
Mrs. Michael D. Dooley  
Mr. & Mrs. William G. Doolittle  
Mr. & Mrs. Jerome Duluk  
Ed & Barbara Eschbach  
Mr. & Mrs. Michael Fahey  
Alexander Fetter & Lynn Bunim  
Elise & Tully Friedman

Donald & Patricia Frischmann  
John & Paula Gambs  
Mr. Stephen P. Gill &  
Mrs. Margaret Gill  
Mr. David Gockley  
Dr. Erica Goode & Hon. Barry Goode  
Mr. & Mrs. Joseph W. Goodman  
Dr. Kathleen Grant  
Don & MaryAnn Graulich  
Sallie Griffith  
Mrs. Simone Haas &  
Mr. Scott Zumsteg  
Helen & Dr. Glenn Hakanson  
Bro Halff  
Mollie Hedges & Laurel Lembo  
Ralph Hexter & Manfred Kollmeier  
Ms. Harriet Heyman &  
Mr. Michael Moritz  
Ian Hinchliffe & Marjorie Shapiro  
Mr. Terrance G. Hodel  
Mr. C. Kenneth Holsclaw  
Mr. Larry Horton  
Kimberly M. Hughes  
Mr. David S. Hugle & Mr. Haggai Niv  
Dr. H. Nona Hungate  
Henry Ilg, in memory of Lottie Ilg  
Donald & Jacqueline Jacobberger  
Mr. Keith Jantzen & Mr. Scott Beth  
William & Leticia Jarvis  
Mr. Guyton N. Jinkerson  
Barbara E. Jones,  
in memory of William E. Jones  
Rosemary Joyce &  
Mr. Russell Sheptak  
Mrs. Mark O. Kasanin  
Ed & Peggy Kavounas  
Ms. Kathryn Kersey  
James & Elinor Lacy  
Ms. Carol Lazier  
Allan & Anne Lerch  
Roy Levin & Jan Thomson  
Nedra & Laurence Lichter  
George & Patricia Locke  
Mr. & Mrs. Laurence R. Lyons  
Dr. Alan R. Malouf<sup>A</sup>  
Mr. Charles D. Mann  
Deborah Marion, CPA, EA  
Drs. Michael & Jane Marmor/  
The Marmor Foundation  
Mrs. Constance Marvin  
Eileen McCauley  
Maureen McClain  
Mr. Robert E. McCleskey  
Marcia & Bill McConnell  
Jean McCormack & Al Medvitz  
Ms. Linda McKay  
Mr. James R. Meehan  
Mr. Craig Melchert  
Dr. Linda A. Membreno  
Carleton E. Meyer  
Dr. Judy C. Miner  
Mr. James C. Moora  
William O. & Susan W. Morris  
Ronald D. Morrison  
Mr. Sam E. Moss III

James & Katherine Moule  
Mr. Manfred Mundelius  
Kate Murashige & Chris Zones  
Ms. Jeanne E. Newman  
Jim Newman & Jane Ivory  
Mary L. Nilan  
Mark H. Nishiki, M.D.  
Patricia Nottingham  
Helen W. O'Hanlon  
Maxwell G. Paley & Gregory J. Corrales  
Peter & Patricia Peterson  
Bernadino J. Pistillo, Jr.<sup>A</sup>  
Mr. & Mrs. Vic Quattrin  
Mr. Gordon Radley  
Jean Raisch<sup>\*</sup>  
Patricia Rees-Miller  
Mrs. Barrie Ford Regan  
James & Sheryl Reuben  
Randall E. Reynoso & Martin Camsey  
David Richardson & Eliza Linley  
Rusty & Mike Rolland  
Arthur S. & Keiko Kiyuna Roosa  
Dr. Gwendolyn Rothman  
Mr. Paul L. Rowe &  
Mr. R. Michael Sereno  
Mr. Paul G. Salisbury  
Michael Saroyan &  
Barbara Bishop, M.D.  
Dr. & Mrs. Rolf G. Scherman  
Mr. & Mrs. John Schram  
Betty J. Schreiner, M.D.  
Dr. & Mrs. Theodore Schrock  
Dr. & Mrs. Jerry Shapiro  
Harvey & Deborah Shein  
Steven E. Shladover  
Ms. Ruth A. Short  
Mr. Kirby Slate & Mrs. Frances Slate<sup>A</sup>  
Dr. Kenneth & Laurel Stein  
Duty & Devotion Memorial Fund  
Michael & Susanna Steinberg  
Mary Jean Stempien & James Stricker  
Mary K. Swalen  
William Laney Thornton &  
Pasha Dritt Thornton  
Ms. Catherine F. Topham  
Barbara Traisman  
Peggie & Ray Tsukimura  
Leslie & Judy Vadasz  
Donald & Rachel Valentine  
Dr. Catharine van Ingen &  
Dr. W. J. Wisniewski  
Bruce & Fran Walker  
Rosalie V. Weaver  
Paul & Barbara Weiss  
Mr. & Mrs. Jerry & Lucie Weissman  
Mr. & Mrs. Daniel G. Welch  
Ms. Michelle Wilcox &  
Mr. Rob Kuhling  
Mr. Matthew Williams  
Mr. & Mrs. Don B. Yates  
Mr. E. William & Mrs. Mary Alice Yund  
Zuni Cafe  
Anonymous (7)

\* deceased <sup>A</sup> indicates Series A Box Holder

## MEDALLION SOCIETY *continued*

### **PARTNER**

#### **\$4,000 TO \$4,999**

Joanne M. Anderson  
Mr. & Mrs. Bruce Atwater  
Paul & Kathy Bissinger  
Mr. Henri P. Blok  
Bill & Alison Boeckmann  
Elizabeth Bowman  
Marilyn & Marvin Brenner  
William & Jeanne Cahill  
Mr. Rudy Ciuca  
Hilary & Richard Clark  
Mrs. Hazel Clegg  
Mrs. Annelle Clute  
Arthur D. Colman, M.D.  
Elizabeth & D. J. Conley  
Dr. James Tristan Cross  
Mr. Orville W. Dale  
Mr. & Mrs. Thomas E. Dienstbier  
Sandra D. Donnell & Justin M. Faggioli  
Mrs. Marilyn Dunn  
Emma Durst  
Ms. Nancy J. English  
Mrs. Robert Eshleman  
Dr. & Mrs. Eric Fain  
Marilyn M. Freeman  
Barbara B. Friede  
Bernice E. Greene  
Ms. Violet Grgich & Mr. Colin Shipman  
Andy & Eva Grove  
Claude & Nina Gruen  
Mr. Richard L. Hay  
Peggy Hill  
Mr. James A. Ito  
Ms. Elisabeth M. Jones  
Ms. Barbara Laferriere  
Ms. Katharine Lange  
Mr. Kenneth Leitch  
Mr. & Mrs. Herbert Low  
James & Deborah Lyerla  
Charles & Nancy Mack  
Thelma Marken  
Mr. & Mrs. Michael Marston  
Mr. Daniel & Dr. Mary McNabb  
Dr. Beryl & Mrs. Renee Mell  
Thomas & Lydia Moran  
Dr. & Mrs. Fraser Muirhead  
Mr. Peter Johnson Musto  
David & Marilyn Nasatir  
Karen S. Nemetz  
Mr. & Mrs. Dale L. Petterson  
Dr. & Mrs. George T. Rab  
Ms. Merrill S. Randol  
Orli & Zack Rinat  
Mr. John N. Rooney  
Yvette & Philip Rosedale  
Dorothy R. Saxe  
Ms. Janine Scancarelli &  
Mr. Christopher McMahon  
Dr. & Mrs. Stephen Schoen  
Mrs. Ronald Schroeder  
Charles Schug  
Mr. & Mrs. John Sebastian  
Gary & Dana Shapiro

Dr. & Mrs. James Shapiro  
Ms. Margaret V. Sheehan  
Evangelos & Kathleen Simoudis  
David & Barbara Sloss  
Patricia Stich  
Mr. Richard D. Tack  
Dr. Naomi R. Thorpe  
Mr. Harry Ugol & Mr. Michael Dreyer  
Alice Lee Wang  
Carol Weitz  
Ron & Anne White  
William Wisniewski &  
Catharine van Ingen  
Dr. Sherry Wren  
Lev & Tatyana Yurovsky  
Anonymous (2)

### **FOUNDER**

#### **\$3,000 TO \$3,999**

Mrs. Lloyd Ackerman  
Amir V. Adibi  
Dr. Lefkos Aftonomos  
Dr. Daniel S. Alegria &  
Dr. Mary Page Hufty  
Mr. & Mrs. Jose R. Alonso  
Ms. Ann Alpers & Mr. Shawn Hanson  
Robert C. Anderson  
Dr. & Mrs. Theodore W. Anderson  
Dr. Wayne E. Anderson  
Arlene Anthony  
Ms. Anna Antonucci  
Ms. Maloos S. Anvarian &  
Mr. Franklin R. Jackson  
Arcadia Phono, LLC  
Drs. Charlene Archibeque &  
Robert Melnikoff  
Mrs. Margot Shinnamon Bach  
Ms. Martha S. Baker  
Eugene & Kathleen Bales  
Ms. Virginia Bamford  
Mr. Michael Barrientos  
Kimiko & Ivan Barta  
Mr. & Mrs. Fedele Baucio  
Mrs. Mary Baxter  
Robert H. Beadle  
Ethan Beard & Wayee Chu  
Mr. Stephen Beitzel &  
Ms. Lise Quintana  
Dr. Daniel Benson  
Paul & Mildred Berg  
Dr. Roy C. Bergstrom  
Mr. & Mrs. Edwin Berkowitz  
Anna Bernhard  
Stuart & Helen Bessler  
Mr. Josef Betz  
Mr. Jayaram Bhat  
Vinny & Shalini Bhutani  
Adam Arthur Bier & Rachel Lem  
Susan S. Blake & S. Joel Kaufmann  
Mrs. Robert N. Bloch  
Linda Blondis  
Mr. Noel T. Bloss  
Bruce Bowen & Junona Jonas  
Mr. Malcolm Bowles

Ms. Margaret Boyd  
Mr. & Mrs. David W. Brady  
Dr. H. Lois Brainard  
Ms. Hillary Braun  
Lee M. Brenneisen  
Karen & Irv Broido  
Timothy & Margaret Brown  
Donald Buhman & Wray Humphrey  
Katherine & Roy Bukstein  
William & Nancy Burnett  
Dr. Robert Paul Cabaj  
Mrs. Ronald E. Cape  
Dr. Richard L. Caplin  
Betty J. Carmack  
Vance Eaton Carney  
Dr. Janet Carpenter  
Dr. Heidi H. Cary  
Janice Chainey  
Dr. Anne C.Y. Chang  
Dr. J. Samuel Chase  
Hella & Melvin Cheitlin  
Thomas & Virginia Chen  
Greg Chesson  
In memory of Joan Chognard  
Li-Chiang Chu  
Jerry & Linda Cimmet  
Maureen Clarke  
George & Laura Cline  
Charles Connor, M.D.  
Dr. Joan Claire Cucek  
LCDR Arthur W. Curtis, USCGR (Ret.)  
Dr. James Cuthbertson  
Mrs. Denise Cutler  
Fred J. Dal Broi  
Mr. A. S. Damji  
Mrs. Arthur Dauer  
Charles & Dorothy Davis  
Rick & Doris Davis  
T. L. Davis & M. N. Plant-Davis  
Ms. Ira Dearing  
Jan & Jeannie de Vries  
Dr. & Mrs. Herbert H. Dedo  
Mr. & Mrs. Eugene DeJuan  
Ulric & Glenda Dennis  
Mrs. Pam DeWeerd  
Mr. J. P. Richards Dillingham  
Mag Dimond  
John & Melanie Dodd  
Marion Dodd  
Mr. Keith Doerge  
Ms. Victoria Donald  
Mrs. Mary Lou Dorking  
Kathy Down, M.D. & Gregory Kelly  
Katherine Herrick Drake  
Ms. Elizabeth B. Dubin  
Mrs. Gordon Dunn  
Robert & Carol Dutton  
Mr. Stefan Dyckerhoff  
Anita C. Eblé  
Joseph Ehrman III  
Mr. James Elacqua  
Mr. & Mrs. Robert Enslow  
Ms. Pauline Eveillard &  
Mr. Doug Gould  
Patricia & Richard Farnsworth  
Drs. Bette & James Felton  
Dr. & Mrs. Robert B. Fenwick  
Lucy R. Ferguson  
Ms. Ellen Finch  
Ms. Jessena Finn  
First Street Leather of Solvang,  
California & Mammoth Lakes  
Patrice & Warren Flack  
Daniel & Carla Flamm  
Mr. Jacques Fortier  
David & Sheridan Foster  
Mrs. Carlo S. Fowler  
Richard L. Frank Trust  
Ms. Ellen A. Friedman  
Karen Kirk Gabrielson  
Mr. Martin Gaehwiler  
Mr. Sameer K. Gandhi &  
Ms. Monica Lopez  
Ms. Ching-Ching Ganley  
Mr. Jordan Gardner &  
Ms. Victoria Weatherford  
Greg Gartrell & Mary Eichbauer  
Marlena & Julia Gee  
Mr. Rich Gerhardt  
Prof. & Mrs. Douglas Giancoli  
Henry & Dorothy Gietzen  
Dan & Judy Gilbert  
David & Jennifer Gillespie  
Curtis & Sara Glaser  
Mr. & Mrs. Richard Gleason  
Mr. Manuel Gonzalez  
Robert C. Goodman & John Bankston  
Dr. & Mrs. Marvin L. Gordon  
Mr. Frederick Grauer  
Ms. Diane Green  
Zane O. Gresham & Carole J. Robinson  
Mr. & Mrs. Patrick Gunning  
Anisha K. Gupta  
Mr. & Mrs. Brian Gustafson, Esq.  
Rob & Yukari Haitani  
Ms. Bronwyn H. Hall  
Charles Hanes  
Betty-Lou Harmon  
Diana Harris  
Mrs. Blaire Heath & Mr. Gary Gerttula  
William & Ann Hefter  
Fred & Peggy Heiman  
Miranda Heller & Mark Salkind  
Paula Heller & Robert Yohai  
Mr. Robert Hero  
John Robert Hill  
Ms. Leslie Hites  
Mr. & Mrs. David Hodges  
Al Hoffman & David Shepherd  
Mr. & Mrs. Charles Holden  
Susan Meadows Hone  
Carol L. & David G. Hough  
Joanne Howard  
Mr. Joseph C. Howard, Jr.  
Tim & Cara Hoxie  
Ashley Hu  
Dr. & Mrs. David Huchital  
Mrs. Nancy Hutcheon  
Ms. Margaret C. Hutchins  
Edward & Patricia Hymsen

\* deceased    <sup>A</sup> indicates Series A Box Holder

**MEDALLION SOCIETY** *continued*

- David K. & Kay Duke Ingalls  
Riki & Robert Intner  
Ms. Jessica Jacob  
Harry L. Jacobs & Katherine Akos  
Dr. & Mrs. Norman Jacobson  
Robin & Virginia Jaquith  
Kristen & Todd Jones  
Mr. Laurence R. Jurdem  
Mr. David A. Kadish  
Anne Kaiser & Robert Taylor  
Margo & Leonard Karstadt  
Robert S. Keagy  
Daniel Kelley  
Erwin Kelly  
Mrs. Louis Kelso  
Drs. Phyllis A. Kempner &  
David D. Stein  
Dr. Susan Keyes & Mr. Jim Sulat  
Ms. Eiko Kikawada  
Nelda Kilguss  
Lawrence Kim  
Thomas D. King  
Richard & Marianne Kipper  
Mrs. Claudia Bray Kitka  
Gordon Klein & Nancy Lawrence  
Judith & Harlan Koch  
Mr. Martin Kooi  
Dr. & Mrs. Robert Kradjian  
Mr. Floyd Krey  
Andrea Manson Krueger  
Professor & Mrs. Ernest Kuh  
John & Rebecca R. Kunzman  
Ms. Angela Lai  
S. Lamsam & S. Sagan  
Andrew Lan  
Dr. & Mrs. Laurence Lasky  
David A. Lauer\* &  
James Earl Jewell  
Ms. Patricia Lee  
Richard & Patricia Taylor Lee  
Dr. & Mrs. John Lenahan  
Anthony Leuin & Jean Bertrand  
Mr. & Mrs. Gerald S. Levin  
Mrs. Nancy Lilly  
Claire & Herbert Lindenberger  
Mr. Wen-Pen Liu  
Dr. Britt-Marie Ljung  
Mr. & Mrs. William R. Lloyd  
Linda Lonay &  
Mohammad Hooshmand  
John & Kate Lord  
Thomas & Kathryn Loughran  
Mr. Claude L. Lowen  
Ms. Kay Lucas  
Dr. Grace Lusk  
Mele Payne Lynch & David Lynch  
Ms. Elizabeth Maguire  
Joan & Roger Mann  
Mrs. Doris Manock  
Richard A. Marciano &  
Teresa Middleton  
Dr. Pamela Marron  
Mrs. Charlene Mathias  
Mr. Gilbert E. Matthews  
Ms. Sandra Mattos
- Mrs. Alice T. May  
Mr. Frank T. Maynard  
Judge Lucy Kelly McCabe  
Dr. Patricia McEveney  
Dr. & Mrs. Thomas O. McLaughlin  
Ronald & Judith McWilliams  
Mr. Robert Meister  
Mr. David Mellor  
Mr. & Mrs. Russell Merritt  
Marian R. Metson  
Ms. Lori Mirek & Mr. Kenneth Pelowski  
Carol Miranda & Warren Lee  
Beverly Mitchell & John Pringle  
Cosette P. Mitchell  
Mr. D. G. Mitchell  
Mr. & Mrs. Joseph Mocker  
Howard & Cathy Moreland  
Andrew Morgan & Danny Richard  
Lawrence Morgan  
John & Melinda Moynier  
Robert & Berit Muh  
James & Ruth Murad  
Mrs. Pamela Murdock  
Lorenzo Murguia, M.D.  
Renate M. Nadler, M.D.  
Joseph C. Najpaver & Deana Logan  
Janet Napolitano  
Donna Hall Neff  
Gerald & Ortrun Niesar  
Matthew & Nancy Noel  
Richard W. Onstad  
Ootem Advertising  
Dr. & Mrs. Mark Oscherwitz  
Lise Deschamps Ostwald  
Ms. Marie Luise Otto  
Ms. Catherine A. Owen  
Mr. & Mrs. F. Ward Paine  
Mrs. Jeraldine M. Palazzi  
Julian T. & Robin M.W. Parer  
Dr. Richard & Jean Park  
Berniece & C. E. Patterson  
Ms. Anna M. Payne  
Mauree Jane & Mark Perry  
Ralph & Jane Pica  
Dr. Judith Pickersgill  
Mr. Scott Plakun &  
Dr. Milton P. Schaefer  
Bill & Mary Poland  
Ritchie & Melissa Post  
Mr. D. A. Powell  
Ms. Jeanette M. Prato  
Connie & Tony Price  
Dr. David Priest &  
Rev. Eric M. Nefstead  
Robert Pritchard & Michael Adams  
Robert & Consuelo Purvis  
Miss Noelle Quattrin  
Ruth Quigley  
Mr. Les Quock  
Irving & Varda Rabin Foundation  
of The Jewish Community  
Foundation of the East Bay  
Raymond Family Foundation  
Ms. Danielle Rebischung  
Mr. Thomas H. Reynolds
- Kathryn E. Ringgold  
Wayne & Murphy Robins  
Edis & Martin Robinson  
Bryan Rogers & Michael McAlister  
R. M. Rogness  
Scot Rohrer & Anne Scanlan-Rohrer  
Mrs. Noelle Roost  
Dr. Steven & Mrs. Miranda Rosenau  
Ms. Susan Rosenblatt  
Mr. & Mrs. David Rosenkrantz  
Dr. & Mrs. Roberto P. Rosenkranz  
Mr. Gerald B. Rosenstein  
Marion Ross  
Richard W. Ross  
Dr. & Mrs. Stanley Ross  
Mrs. Joan Rost  
Mr. Charles W. Roth  
Mr. John E. Ruden  
Francis & Andrea Rush  
David Ryu & Christina Wu Ryu  
Louise Adler Sampson  
Marlys Saveri & Joseph Saveri  
Mr. Warren Schneider  
Dr. & Mrs. Edgar J. Schoen  
Phoebe & Christopher Schreiber  
Mr. & Mrs. Michael Schroeder  
Ms. Andrea Schultz  
John R. Schwabacher Family  
Ms. Marilyn Sefchovich  
Mr. & Mrs. Lynn G. Seppala  
Pamela Sevilla  
Mr. Arvind Sharma  
Mr. & Mrs. Gerald V. Sharp  
Mr. & Mrs. Allen Shepard  
William & Judith Shilstone  
Mr. Daniel Shiplacoff &  
Prof. Roger Bourland  
Dr. Steven Siegal  
Barbara Silverberg  
Dr. & Mrs. Gerald Silverberg  
Judith & Walter Sleeth  
Mr. Mark Small  
Dr. Bruce L. Smith, Ph.D. &  
Ms. Nadine M. Tang  
Frederic H. Smith  
Stephen Smoliar & Linda Dembo  
Kenneth & Joanne Snow  
Mrs. Linda Snyder  
Sonia Soo & Alan Seem  
Gideon & Cheryl Sorokin  
Robert L. Speer & John Wong  
Mr. Robert St. John &  
Ms. Melanie Searle  
Dr. & Mrs. Robert L. Stamper  
Mr. John Michael Stedman  
Matt & Tami Stolte  
Blossom F. Strong  
Ms. Vrenae Sutphin &  
Mr. David Gray  
Ms. Susan Sweet  
Ms. Maryanne Tagney  
Sharon & John Tastor  
Lisa & Jim Taylor  
Ms. Holly Thauwald  
Ms. Joan Thoma
- Mr. J. Stephen Thornborrow  
Judy & Harold Ticktin  
Ms. Charlise Tiede & Mr. Scott Grieder  
Ms. Carol J. Tomlinson  
Mr. Zachary Townsend  
Norman & Carol Traeger  
Mr. Richard D. Tuck  
Mary Van Voorhees  
Dr. Conrad Vial &  
Catalina Zapata-Vial  
Mr. & Mrs. Robert Vladem  
Mary & Terry Vogt  
Tamisie Honey Vrolyk  
Mrs. Louis M. Vuksinick  
Dr. Bradford W. Wade &  
Dr. Linda K. Riebel  
Miss Ilana Walder-Biesanz  
Arthur & Susan Walenta  
Ms. Adrian Walker  
Ms. Ann Y. Walker &  
Mr. David M. Jones  
Bob & Gail Walker  
Susan Walker  
James & Judith Wall  
Cmdr. & Mrs. Homer Wallin  
Mr. & Mrs. Brian Walsh  
Jessica M. Wan & John S. DeNero  
Emily Wang & Aaron Hoffer  
Emily & Robert Warden  
Hon. James L. Warren, Ret.  
Mr. & Mrs. William J. Watt  
Anita N. Weissberg  
Daphne & Stuart Wells  
Mr. Richard P. West  
Mr. Trevor White &  
Mrs. Nora Quattrin White  
Vivan W. Wing &  
Elizabeth Wickersham  
Mr. Ronald Wilkerson  
Alexander Wilson &  
Sabrina Romero  
Ms. Faye C. Wilson  
S.B. Hadley Wilson  
Mrs. Susan & Mr. Jonathan Wittwer  
Ms. Eileen C. Wong  
Ms. Shirley Woo  
Mr. Dan Woods  
Ethel S. Worn  
Mrs. Travis Wright,  
in memory of Jim Wright  
Margaret & Angus Wurtele  
Russell & Marilyn Wylie  
Ms. Colleen Yeates Marsh  
Lowell S. Young & Celeste Young  
Mr. & Mrs. Christopher Zaccalini  
Mr. & Mrs. Pierluigi Zappacosta  
Joan Zawaski & Rona Siegel  
Mr. & Mrs. Stephen Zilles  
Mary & Harold Zlot Family Foundation  
Dr. Eleanor L. Zuckerman  
Anonymous (22)

\* deceased    <sup>A</sup> indicates Series A Box Holder

# SAN FRANCISCO OPERA MEMBERS

San Francisco Opera extends its deepest appreciation to all of our donors for contributions of any amount.

The following members have made gifts between \$1,000 and \$2,999.

## PRINCIPAL PATRON

### \$2,000 TO \$2,999

Norm Abramson & David Beery  
Thomas F. Anders, M.D.  
Patricia Vaughn Angell,  
in memory of Gene Angell  
Matthew Austern & Janet Lafler  
Zachary Baker  
Ms. Beverly R. Benson  
Ms. Linda Billings  
Jim Bowsher  
Ms. Kathleen Braunstein  
Mr. & Mrs. John P. Breyer  
Dr. Joseph W. Bronzini, DDS  
Ms. Brenda Brown  
Holly Rae Brown  
Elizabeth & Mike Buckley  
Cathleen M. Cameron  
Ann & John Carroll  
Ms. Kevin Cartwright & Mr. Stephen Eimer  
Charles & Deryl Castellano  
Park & Joan Chamberlain  
Agnes I. Chan  
Ms. Anita Chawla  
Holly Christman, M.D.  
Mr. & Mrs. A. B. Ciabattoni  
Mr. & Mrs. William S. Clark  
Mrs. Ralph L. Coffman  
Carol Gray Costigan  
Hugh J. Coughlin  
Mr. & Mrs. James Daley  
Dr. Nancy Davidson &  
Mr. Steen Pedersen  
Mrs. Graham B. Davis  
Carl & Meredith Ditmore  
David Dodge, Composer & Architect  
In honor of Marie Zderic  
Mr. John D. Drago  
Peter G. Drewliner  
John & Roberta Eidson  
Mrs. Janice & Mr. Jack Eskridge  
Evans Fund  
Lucy R. Ferguson  
Jack & Marsha Firestone  
Mr. & Mrs. Louis C.G. Fisher  
William O. Fisher & Kathryn Bernick  
Barbara Jean Fopp  
Mr. & Mrs. Angelo Fornaciari  
Mr. & Mrs. Thomas L. Frankel  
Joyce Friedman  
Paul Garza & Denis Moore  
Philip Goward  
Mr. John Gray  
Ann C. Grove & Richard Green  
Dr. William Grove & Dr. Nancy Grove  
Marie & Fernando Gumucio  
Diana Harris  
G. Hays & G. Cunningham  
Mr. John F. Heil  
Alfred & Ruth Heller  
Mr. & Mrs. Claude M. Hiramoto-Hess  
Dr. Lucie Hirmina  
Mr. Ralph Holt  
Ms. Irma Honda  
Raymond & Karen Houck  
Mr. & Mrs. Timothy Howard  
Mr. & Mrs. Philip Hudner  
Fred & Peggy Johnson  
Mr. Thomas L. Kardos  
Dr. & Mrs. Avi Katz  
Mrs. Sheila Kiernan

Mr. Donald Kieselhorst  
Victoria Kirby  
Ms. Alyssa T. Koo  
Nancy Kraus & Barbara Fronk  
Mr. & Mrs. Walter Kreutzer  
Paul A. & Jacquelyn L. Kuckein  
Ms. Elizabeth Lady  
Ms. Marcia Lazer  
Mr. James Lons  
William Lonsdale MD  
Ms. Ophelia Lum You  
Mr. & Mrs. Daniel Mardesich  
Mr. & Mrs. Kurt Melchior  
Edith P. Mendez  
Mr. & Mrs. Richard C. Mesker  
Dr. Thomas F. & Mrs. Mary Mitts  
Ms. Camille Morishige  
Janet D. Morris & Frederick Martin  
Wallace A. Myers  
Mr. Karl Nygren  
George & Karen Offen  
Ms. Louise Peele  
Mr. Bernard Peuto  
Ms. Shauna Pickett-Gordon  
Stephen Powell  
Susan K. Prather  
Felice S. Price  
Dr. Richard Quan  
Barry Roth  
Mr. David Rothman  
Stephen & Marcia Ruben  
Karl Ruppenthal\* & Josephine Maxon  
Mr. & Mrs. Russ Saunders  
Randy Schekman & Nancy Walls  
Rev. Paul J. Schmidt &  
Rev. Gerard K. Moran  
Dr. & Mrs. Russell Schulze  
Ms. Irene Sharp  
Mr. Fred B. Smith  
Mr. Jordan H. Smith  
Mr. Steven Soult  
Mrs. Leela Stake  
Mrs. Ann Marie Steig  
Mr. Christopher W. Stephan  
Susan K. Stevens, M.D.  
Ms. Barbara Stewart  
Megumi & Nobuyuki Sugiura  
Ms. Margaret E. Tang  
Marvin C Tanigawa  
Ms. Maud Thiebaud  
Dean & Jeanice Tipps  
Peter & Gisela Turner  
Ms. Heidi Ulrich  
Ms. April Uohara  
Grace & Steven Voorhis  
Mr. Richard Votava  
Rosemarie Wagner  
Mr. Robert A. Wertsch  
Elizabeth S. Wilder  
Ann L. Williamson  
Mr. Mason Willrich  
Julia B. Wilson  
Florette Yen  
Peggy & Lee Zeigler  
Anonymous (10)

## SUSTAINING PATRON

### \$1,000 TO \$1,999

Ms. Muriel W. Adcock  
Ms. Yvonne Akeson  
Mrs. Dolores M. Allen

Dr. Maria D. Allo  
Ms. Loretta A. Amaral  
Dr. Seth Ammerman  
Irene Poon Andersen  
Henry & Virginia Anderson  
Dr. James D. Anderson  
Paul W. Anderson, M.D.  
Natalia Armani & Russell Redenbaugh  
Mrs. R. Kirkin Ashley  
Dr. Roger Atkins, M.D. &  
Ms. Shannon Smith  
Ms. Elizabeth Avakian  
Mr. Richard Axelrod  
Carol & James Babcock  
Ms. Virginia Bale  
Ms. Roslyn Barak  
Dr. & Mrs. Joseph Barbaccia  
David N. Barnard  
Ms. Joanne Barnes  
Mrs. Linda Barrett  
Albert Bartridge  
Ms. Betty Basham  
Paul & Linda Baumann  
Joseph Baxter & Walter Balmas  
Laura Baxter  
Ms. Brenda Beckett  
Nils & Linda Behnke  
Richard & Kim Beleson  
Robert & Irene Belknap  
Ms. Merle L. Benkavitch  
Janet & Chris Bensick  
John & Diane Benson  
Prof. R. Joseph Berard  
Richard & Maureen Bergson  
Dr. & Mrs. Paul Berman  
Nella & Bill Berry  
Mr. & Mrs. D. & S. Best  
Dr. Phyllis B. Blair  
Charles & Lenore Bleadon  
Ms. Janet Nye Blomquist  
Judy Bogart & Richard Hyde  
Mr. Richard & Mrs. Joanne Bogart  
Barbara & John Bohn  
Ms. Joanne Bourland  
Ann S. Bowers  
Ms. Joan K. Boyd  
Mr. & Mrs. Eugene A. Boyer  
Stevan D. Bradley  
Chris & Jennifer Brahm  
Mr. Robert C. Brandt  
Marion F. Bray  
Ms. Gretchen D. Breiling  
Mr. & Mrs. Stephen Breitbart  
Henry & Mary Jo Broderick  
Dr. Roberta Brokaw  
Lynda L. Brothers  
Mr. Thomas Brown  
David Lee Browne & Ronald W. Points  
Ms. Jill Bryans  
Andrzej & Nancy Brzeski  
Wendy Buchen  
Mr. Brad Buckman  
John Buckman  
Ms. Sandra Buehler  
Drs. Earl & Sandra Burgess  
Barbra & Eric Burman  
Ms. Karen L. Burtness Prak &  
Dr. Jan W. Prak  
Charles R. Bush & Calvin Lau  
Mr. Dale M. Butler  
Mr. James E. Butler  
Ms. Brenda Byrnes & Mr. Daniel Weiss

Dr. Jef Caers  
Mr. & Mrs. Charles Cameron  
Mrs. Allan M. Campbell  
Juliana & Douglas Carlucci  
Marion Z. Carr  
Nina & Fred Carroll  
Bruce & Mary Alice Carswell  
Mr. Ben Chai  
Ms. Norma Chan  
Dr. Michael Charney  
Mr. Alexander Chesebro  
Mrs. Eunice M. Childs  
Dr. Carol Christ  
Mr. Roger V. Christensen  
Mr. Richard Christie  
Mr. & Mrs. T. Z. Chu  
Ms. Amy Chung  
Ms. Nancy Clark  
Dr. Tobin Clarke  
Ms. Patricia Coffin  
Stanley & Joanna Cohen  
Dr. Stephen N. Cohen  
Ms. Emily G. Cole  
Mr. Stephen L. Collier & Mr. Frank A. Patt  
Ms. Elizabeth Colton  
Carol & Lewis Connolly  
Colonel Wallace W. Conroe &  
Ellen E. Conroe  
Ms. Barbara Corneille  
Tom & Jane Coulter  
Mrs. James E. Court  
Mr. & Mrs. James Crafts, Jr.  
Dr. & Mrs. William R. Crain  
Mr. John C. Cromack  
Stephanie & John Dains  
Mr. Stephen Danko  
Mr. Christopher Davies  
Ms. Vera DeMartini  
Mr. & Mrs. James F. Dean  
Dr. Lee R. DeBow  
Ronald Denchfield & Patricia Molvar  
Ms. Marta De Pierris  
Mr. & Mrs. Joseph DePond  
Thomas P. & Veronica C. Devitt  
Nina Dickerson  
Barbara Joan Dickie  
Mr. Stanley J. Dirks  
Mr. David P. Dix  
Mr. & Mrs. Robert A. Dolin  
Maria & Henry Donahoe  
Mr. Matthew Dowling  
Dr. Michael J. Drinnan, M.D.  
Thelma Dry  
Anthony W. DuComb & Robin Isenberg  
Edma Dumanian  
Ms. Patricia Eastwood  
Phillip L. Eaton & James C. Robinson  
Mr. David N. Edgington  
Ms. Margaret Hart Edwards  
Robin & Rich Edwards  
Mr. Daniel D. Elias  
Gregory & Anne M. Evans  
Susan Faris  
Cantor & Mrs. Martin Feldman  
Mrs. Audrey A. Fellows  
Mr. Robert G. Filpi  
Mrs. John Finger,  
in memory of John H. Finger  
Cheryl Fippen  
Dr. Harvey Fishman &  
Mrs. Deborah Fishman  
Mr. Steven W. Frank

\* deceased

## SAN FRANCISCO OPERA MEMBERS *continued*

Jim & Karen Frassetto  
 Ms. Louann C. Fratt  
 Mr. & Mrs. Eliot Fried  
 Mr. Christopher Furman  
 Ms. Kate Gardiner  
 Mr. Paul Gardner  
 Ms. Sandra M. Gilbert  
 Yuen & Sandra Gin  
 Dr. & Mrs. Michael Goldfield  
 Mr. & Mrs. Robert Goldman  
 Dr. Floyd Gonella & Ms. Margaret Taylor  
 Mr. & Mrs. Ronald Goodman  
 Mr. John Gosselin  
 Ms. Andrea Gould  
 Ms. Barbara Goza  
 Mr. Alban Gray  
 Mr. Barry A. Graynor  
 Dr. & Mrs. Gabriel Gregoratos  
 Dr. Patricia L. Griffin  
 Mr. Jamila Gunawardena  
 Mrs. Peter E. Haas  
 Ms. Sara Haber & Ms. Beth Sousa  
 M. M. Hadcock, M.D.  
 Mr. & Mrs. Sean Hafeez  
 Gregory & Kathryn Hampton  
 P. J. & Rod Handeland  
 Michael & Mary Hanemann  
 Krista & Eric Hanson  
 Mr. Roy Dean Hardy  
 Thomas Harkins & Thomas Philipps  
 Mrs. Gabrielle Harmer  
 Dr. & Mrs. R. S. Harrison  
 Mr. William Hartrick  
 Mr. David Heald  
 Mr. David A. Hearth &  
     Ms. Lauren T. Hall  
 Peggy & Ralph Heineman  
 Zheyila Henriksen  
 Ms. Diane Henry  
 Dr. Clement Herred  
 Mrs. Martha Hertelendy  
 Mr. & Mrs. Melvyn Hetzel  
 Walter & Esther Hewlett  
 Mr. & Mrs. Albert Hillman  
 Michael Stephen Hindus  
 Mr. Terence K. Hird  
 Ms. Lisa R. Hirsch  
 Frederic & Sandra Hirschfield  
 Tom Hixson & Kevin Sarmento  
 Ms. Linda Hodge  
 Ms. Susan K. Hoerger  
 Mr. Stephen C. Hoffman  
 Dr. V. E. Hofmann  
 Ms. Anne Hohenberger &  
     Mr. Michael Taylor  
 Diane & Richard Hohl  
 Dr. Susan Holbrook &  
     James B. Florey, M.D.  
 Mr. & Mrs. Steven Holland  
 Mr. Peter Holman  
 Mr. Peter Holson & Mr. Antonio Barrios  
 Ms. Rosalie D. Holtz  
 Dr. Michael Horn  
 Wilma S. Horwitz  
 Ms. Antonia Patricia Hotung  
 Frances & Lance Houser  
 Ms. Sally V. Houston  
 Barry & Kris Hovis  
 Ms. Gladys K. Howard  
 Vincent & Christina Hu  
 Ms. Carla Hudner  
 Mr. & Mrs. Henry P. Huff III  
 Ms. Mary Idso  
 Mr. & Mrs. Ken Imatani  
 Arlene Inch  
 Ms. Laura Jacobson & Mr. John Denton  
 Ms. Lily Jan  
 Mr. Glen Jarvis  
 Dr. & Mrs. Burton Jay  
 Ms. M. Anne Jennings  
 Mr. Clovis Daryl Jones  
 Mr. Gary Jones  
 Harvey L. Jones  
 Mr. Mark S. Jones  
 Paul S. Jones  
 Mac & Mary Jordan  
 Andrea G. Julian  
 Mr. & Mrs. George Jurkowich  
 Jon Kannegaard & Patricia Sandoval  
 Dr. & Mrs. Samuel D. Kaplan  
 Mr. Marvin Kasoff  
 Sy Kaufman & Kerstin Edgerton  
 Mrs. Robin Kay  
 Diana H. Kazubowski  
 Kathryn Kearney  
 Mr. John Keeley  
 Elizabeth D. Kelker  
 Mr. Frank Kelly  
 Ms. Claudia Kennedy  
 Mary S. Kimball  
 Mr. Stephen Kitchen  
 Mrs. Beverly Kivel  
 Phyllis H. Klein, M.D.  
 Ms. Katharine Kleinke  
 Mr. Richard Koch  
 Jane Koegel  
 Marion R. Kramer, M.D.  
 Herbert & Barbara Kreissler  
 Ms. Elizabeth Kuehner  
 Kenneth & Monica Kulander  
 Ms. Joan Kwansa  
 Dr. Judith A. Lamberti  
 Mr. Russell M. Lampert  
 Jennifer Langan  
 Stephen & Maria Lans  
 Dr. David Larson  
 James P. Laumond, M.D. &  
     Arthur Sullivan  
 Mrs. Jan V. Lawler  
 Mrs. Olive Lawton  
 Mr. & Mrs. Roger A. Lazarus  
 Dr. & Mrs. Stephen C. Lazarus  
 Mr. & Mrs. Edward Lazear  
 Mr. & Mrs. G. B. Lebedeff  
 Kewchang Lee, M.D.  
 Ted Lehmann & Catherine Lehmann  
 Mr. & Mrs. Edgar G. Lehmann  
 Ms. Patricia Leicher  
 Dr. & Mrs. Hoyle Leigh  
 Mr. Jack Lenk  
 Ellen Leonidas & Michael Friedman  
 Ms. Linda Lester McIlvoy  
 Mr. Mark Levi  
 Adrelle K. Levy  
 Eileen & Hank Lewis  
 Maryon Davies Lewis  
 F. Chaney Li, MD  
 Ms. Michelle Li  
 Norman & Helen Ann Licht  
 Dr. T. Juhani Linna  
 Mr. Ivan R. Linscott  
 Mr. & Mrs. Steven Lipson  
 Mr. & Mrs. Richard Livermore  
 Mr. W. Alex Livesley  
 Mr. John Livingston  
 Mr. Thomas Lloyd-Butler  
 Alan LoFaso  
 Frank & Sally Lopez  
 Mr. & Mrs. Paul Lorton  
 Frances Lozano  
 Diane Lucas  
 Dr. & Mrs. G. Karl Ludwig, Jr.  
 Dorothea R. Lyman  
 Ms. Natalie MacKenzie  
 Karen & David MacQueen  
 Mr. & Mrs. William H. Madison  
 Mr. Dennis Mahoney  
 Mr. John E. Major  
 Mrs. Pamela Manikowski  
 Mr. John R. Mann  
 C. R. (Gus) Manning  
 Mr. Peter Mansfield  
 Rich & Pat Marcogliese  
 Mr. John Marcom  
 Dr. David & Nancy Mark  
 Mr. Gordon W. Marks  
 Mr. & Mrs. David Marsten  
 Mr. Fred Martin & Ms. Stephanie Dudek  
 Willam H.L. Martin & Cathy Corison  
 Ms. Alex Marzano  
 Hon. Tomar Mason  
 Ms. Jill Matichak  
 Mr. & Mrs. Luke Mazur  
 Ms. Martha T. McCall  
 Mrs. Bobbie McChristy  
 Janet Muscio & William McCraw  
 Robert McDowell  
 John G. McGehee  
 Ms. Caryl R. McIvor  
 A. Kirk McKenzie  
 Mrs. Janet G. McLeod  
 Mr. & Mrs. David Meckler  
 Ms. Ada Mei  
 David & Erika Meinhardt  
 Anthony F. Melia  
 Ms. Suzanne R. Mellen  
 Dr. James D. Mendez &  
     Ms. Barbara Gallman  
 Ms. Lucinda Merrill  
 Mr. Thomas R. Metcalf  
 Dr. & Mrs. Stacy R. Mettier  
 Mr. & Mrs. Donald Michener  
 Judith & Irwin Miller  
 Knute Michael & Ginna Dean Miller  
 Dr. & Mrs. Stephen Miller  
 Mr. & Mrs. James Milner  
 Dorothy T. Milton  
 Mr. & Mrs. W. W. Moffett  
 Thomas & Cassandra Moore  
 Mr. William Morgan & Ms. Gwen Herrin  
 Mr. & Mrs. John Morse  
 Tula Mouroufas  
 Mr. Robert Mukai  
 Mr. John A. Musgrave  
 Mr. Charles & Dr. Laura Nelson  
 Dr. & Mrs. Nels B. Nelson  
 Mrs. Barbara Newell  
 Mrs. Wenlan Ng  
 Mr. Patrick Nguyen  
 Ms. Mary D. Niemiller  
 Jim & Brenda Nirenstein  
 Ms. Kay Noel  
 Mr. Carl Nolte &  
     Mrs. Darlene Plumtree Nolte  
 Allen & Gayle Notowitz  
 Dr. Michael O'Connor &  
     Dr. Patricia O'Connor  
 Ms. Jan Ogren & Mr. Dean Watson  
 Mrs. Sonja Ohldag  
 Ms. Naoko Okumoto  
 Mr. & Mrs. Robert M. Oliver  
 Dr. & Mrs. Robert Olness  
 Dr. Hedda Orkin  
 Marilyn Oronzi  
 Ms. Sheldeen G. Osborne  
 Nancy Page  
 Ellice J. Papp  
 Kelliane Parker  
 Peter Pastreich & Jamie Whittington  
 Barbara F. & E. Scott Patton  
 Thomas & Sheryl Paukert  
 Ms. Eileen B. Peck  
 Mr. Alec Pedersen  
 Mr. & Mrs. Robert Pedrazzini  
 Ms. Pamela Philbert  
 Mr. Ralph A. Philbrook  
 Warner & Karelina Philips  
 Mr. David Phillips  
 Allen & Joyce Phipps  
 Peter & Joanne Pierson  
 Ms. Susan Pirri  
 Genevieve Plusa  
 Mr. & Mrs. Jeffrey D. Portnoy  
 Buford & Jo Ann Price  
 Ms. Adrienne Puech  
 Mr. & Mrs. Sergey Rakitchenkov  
 Dr. Jan Randall  
 Mr. Robert W. Rankin  
 Ms. Ann Ratcliffe  
 Mr. David Raub  
 Rossannah Reeves  
 Ms. Geraldine Reicher  
 Juan C. & Diego Rey  
 Ms. Judy Reynolds  
 Roxanne Richards  
 Julie & Christopher Ridley  
 Hugh Rienhoff & Lisa Hane  
 Mr. & Mrs. Joseph J. Rizzuto  
 Kay & Ray Roberts  
 Ms. Jeanne C. Robinson  
 Leigh & Ivy<sup>\*</sup> Robinson  
 Bill & Sue Rochester  
 Mr. & Mrs. James M. Rockett  
 Ms. Janet L. Rodriguez  
 Theres & Dennis Rohan  
 Ms. Heli Roiha & Ms. Therissa McKelvey  
 Ms. Marguerite Romanello  
 Mr. James J. & Mrs. Roberta H. Romeo  
 Mrs. Noelle Roost  
 Mr. Sean Rositano  
 Mary Ellen Rossi  
 Mr. George E. Rossmann  
 Jeffrey Ruda & Leonard Whitney  
 David & Bonnie Sachs  
 Jordan Sachs & Jeannie Sack  
 Mr. Bert Salyga & Dr. Sean McCarthy  
 Mr. Jeffrey Sant  
 Roy L. Sauer  
 Mr. David Sawle  
 Ms. Beth Scanlan  
 Mr. & Mrs. H. Alton Schick  
 Philip Schlein  
 Ms. Joyce Schlichting  
 Mrs. Irmgard Schmid-Maybach  
 Mrs. Helga Schonfeld  
 Mr. James F. Schultz  
 Mr. Robert Schuppe  
 Mr. James Scillian  
 John & Dagmar Searle  
 Mr. & Mrs. Robert & Meryl Selig  
 Katherine Setar & Brad Fischer  
 Mr. & Mrs. Paul Setziol  
 Alisa & Christopher Shadix  
 Ms. Louise Shalitz  
 Drs. Charles & Andrea Shapiro  
 Don & Lorraine Sharman  
 Ms. Carolyn Shaw  
 Judy & Wylie Sheldon  
 Mr. Leslie M. Shinozawa  
 Mr. Richard H. Shoop  
 Diana & Richard Shore  
 Mr. Douglas P. Sibley  
 Paul & Sheri Siegel  
 Dr. Marilyn N. Silva  
 Mrs. Harriet Simpson  
 Ms. Michaelene C. Skronski  
 Lawrence & Jacqueline Slayen  
 Mr. Donald Smart  
 Prof. & Mrs. Alan Jay Smith  
 Mr. Albert G. Smith  
 Ms. Joyce T. Smith  
 Mary Anne Smith

*\* deceased*



## SAN FRANCISCO OPERA MEMBERS *continued*

Ms. Rebecca T. Smith  
 Dr. Stephen R. Smith  
 Dr. Richard L. Sogg  
 Mrs. Virginia Soult  
 Elizabeth Simone &  
 Richard L. Spector, Esq.  
 Ms. Kim Spittler  
 Louise Stagnaro  
 Mr. Russell Staland  
 Mr. Tom Standing  
 Ms. Anita Stapan & Mr. Richard Granberg  
 Jocelyn & Paul Startz  
 Joelle Steefel  
 Harvey Steiman  
 Ian E. Stockdale & Ruth Leibig  
 Mr. John Stocker  
 Mr. Edward Storm  
 Ms. Blanche G. Streeter  
 Mr. Marc Sugiyama  
 Mr. Daniel F. Sullivan

Timothy Sullivan & Karen Ericksen  
 Ms. Theresa Sweeney  
 Ms. Valerie G. Talmage  
 Ms. Elizabeth R. Taylor  
 Dr. & Mrs. Martin Terplan  
 Mr. John C. Thacker  
 Ms. Dena R. Thaler  
 Dr. Ruedi F. Thoeni, M.D.  
 Mr. Louis Thompson  
 Mr. Ralph Tiegel  
 Mr. & Mrs. Edward C. Topham  
 Lynne Toribara & Brian Howard  
 Jeanie Nieri Treichel  
 Ted & Mary Tsui  
 Carol Turner  
 Ms. Elizabeth L. Ullrich  
 Carol Jackson Upshaw  
 Mr. Mark Valentine  
 Cornelis T. van Aalst  
 Mr. Paul E. van Dyk

Denny & Kate Van Ness  
 Ms. Marsha VandeBerg  
 Mr. Robert N. Varney  
 Richard Viehweg  
 Mr. & Mrs. Clark Vilas  
 Fred & Ridley Virdeh  
 Mr. Charles Wagner  
 Ms. Nora E. Wagner  
 Mr. & Mrs. William Walker  
 Ms. Inja Kim Wang  
 Mr. & Mrs. John H. Warren  
 Don Watson  
 Mr. Keith R. Weed  
 David & Kay Werdegard  
 Karen Wetherell  
 Nancy & Kenneth Wiener  
 Diana & Nelson Wild  
 Mr. Doug Williams &  
 Ms. Madelyn Bedig-Williams  
 Mr. Frederick T. Williams

John R. Williams  
 Ms. Conni Wilson  
 Philip J. Wilson  
 Dr. Dale & Toni Wise  
 Stanley M. Wolf  
 Ms. Marilyn Wong  
 Phil Wright  
 Dr. Martha Wunsch &  
 Mr. Kent Nakamoto  
 Mr. & Mrs. Herbert W. Yanowitz  
 Susan York  
 Ms. Dale E. Young  
 Mr. Barry Zacherle  
 Vincent & Joyce Zarcone  
 Mr. William T. Zaumen  
 Michiko Zepeda  
 Anne Zucchi  
 Dr. Richard Zuniga &  
 Mr. Sean M. SeLegue  
 Anonymous (22)

\* deceased

San Francisco Opera extends its deepest appreciation to all individual contributors. Our donors' generosity is the primary source of annual support for the Company's productions, educational programs, and operations. Leadership Circle, Medallion Society, and San Francisco Opera Members enjoy a variety of special benefits, including priority seating, personalized ticket service, behind-the-scenes access, and more. To learn more about supporting San Francisco Opera, contact our Development Department at (415) 565-6401.

Listed gifts were received between August 1, 2014 and October 16, 2015. We have made every effort to ensure the accuracy of our donor listings. If we have misspelled or omitted a name, please accept our apology and notify us at (415) 565-6401 so that we may update our records accordingly.

# Friends of Education

We invite you to become engaged in the many facets of San Francisco Opera Education, including school partnerships, family activities, and adult programs. Your gift—at any level—will help the Company provide opera education for all ages throughout the Bay Area.

For more information on becoming a Friend of Education and supporting these vital programs, please call (415) 551-6244 or visit [sfopera.com/FriendsofEducation](http://sfopera.com/FriendsofEducation).

Support for the 2015–2016 San Francisco Opera Education Department's ARIA (Arts Resources In Action) school programs is provided by our lead sponsor Union Bank. Additional program support is also generously provided by Anonymous, Aroha Philanthropies, David Bertoni, Bank of America, David Chamberlain, Robert & Laura Cory, Elizabeth M. Dirsra, Kristina Flanagan, Elizabeth Pang Fullerton Foundation, Richard B. Fullerton Foundation, Gap Inc., Jane & David Hartley, Walter & Elise Haas Fund, Fred & Peggy Heiman, Kimberly M. Hughes, Mitzi Johnson, Kaiser Permanente, Kimball Foundation, Patricia Rees-Miller, Randall E. Reynoso & Martin Camsey, Pamela & Richard Rigg, Candace Zander Kahn, Mrs. Joyce Stupski, Dean & Jeanice Tipps, Daphne & Stuart Wells, Wells Fargo, Zellerbach Family Foundation and Anne Zucchi



ARIA CLASS VISIT TO THE SCENE SHOP



# THE ENDOWMENT FUND

San Francisco Opera honors those whose endowment contributions since 1972 have helped ensure that our tradition of excellence continues in perpetuity. To learn more about endowment opportunities, contact Mark Jones, Director of Endowment and Legacy Giving, at (415) 565-3206 or [mjones@sfoopera.com](mailto:mjones@sfoopera.com).

## NAMED FUNDS

William Randolph Hearst  
Young Artists Fund  
Francesca Deering Howe  
Principal Artist Fund  
Caroline H. Hume  
Music Director Fund  
Burgess & Elizabeth Jamieson Fund  
Pitch & Cathie Johnson  
Student Ticket Fund  
The Diana Dollar Knowles  
Fund for Emerging Artists  
Edmund W. &  
Jeannik Méquet Littlefield Fund  
Bernard Osher Endowment Fund  
Madeleine H. Russell  
Night at the Opera Fund  
Thomas Tilton Production Fund  
Phyllis C. Wattis Opera Fund  
Phyllis C. Wattis Opera  
Fund for New Productions  
Patricia Yakutis Endowment Fund

## LEADERSHIP CIRCLE

**\$1,000,000 AND ABOVE**

Andrew J. Bellotti\*  
Mr. & Mrs. William K. Bowes, Jr.  
Columbia Foundation  
Franklin C. Deters Estate  
Ray\* & Dagmar Dolby  
John A. & Cynthia Fry Gunn  
Mr. & Mrs. James Heagy  
The William Randolph Hearst  
Foundation  
The William & Flora Hewlett  
Foundation  
Francesca Deering Howe Estate  
The Hume Family  
Dora Donner Ide Estate  
Barbara K. Jackson  
Burgess & Elizabeth Jamieson  
Mr. & Mrs. C. Bradford Jeffries  
Franklin & Catherine Johnson  
The Diana Dollar Knowles Trust  
Jeannik Méquet Littlefield\*  
Lorry I. Lokey  
Dr. Jesse F. Minnis, Jr. Estate  
National Endowment for the Arts  
Bernard Osher Foundation  
In memory of Frank D. Stout  
Lorna Talbot Estate  
Mrs. Paul L. Wattis Estate  
Patricia Yakutis Estate  
Anonymous (1)

## COMPOSERS' CIRCLE

**\$500,000 TO \$999,999**

Mai G. Coggin Estate  
Mr. & Mrs. Reid W. Dennis  
Francis Goldsmith Trust  
Richard B. Gump Estate  
Claramae Turner Hoffmann Estate  
Mr. & Mrs. David Packard  
Jefferson Peyser Estate  
K. Hart Smith Estate  
Harry J. Wagner Estate

## LIBRETTISTS' CIRCLE

**\$250,000 TO \$499,999**

Anita Uhl Brothers Estate  
Ms. Ginger Dostrow\*  
Phyllis Edwards Estate  
Dr. Maurice Eliaser, Jr. Estate  
in memory of  
Stella & Maurice Eliaser  
Roberta Empey Estate  
Dr. Samuel C. Hughes Estate  
James Irvine Foundation  
in honor of Myron Du Bain  
R. Earl Robinson Fund  
Ruth C. Samson Estate  
Claudia Stoop Estate  
Earl H. Teass Trust  
Dr. & Mrs. John A. Zderic

## CONDUCTORS' CIRCLE

**\$100,000 TO \$249,999**

Mr.\* & Mrs. John M. Bryan  
Chevron USA  
Mrs. Sheldon Cooper Estate  
in memory of Robert Watt Miller  
Valerie & Paul Crane Dorfman  
Ms. Leonie Darwin\*  
Mr. & Mrs. William H. Draper, III  
Robert F. Ewing  
Derek M. Fairman Estate  
Charles D. Field Estate  
R. Gwin Follis Foundation  
William W. Godward  
Mr. & Mrs. William Hamm III  
Hewlett-Packard Company  
Holmes Foundation  
Hugh Keenan Estate  
Donald Khulke Trust  
Evelyn Lorenz Estate  
Mary Lorenz  
Emily Prettyman Lowell Estate  
Russell J. Mays 1994 Trust  
Robert McAlpin Moore  
Alicia H. McEvoy Estate  
Ralph R. Michaelis Estate

Lucile C. Monteagle Estate  
Barbara V. Morse Estate  
Milton J. Mosk & Thomas Foutch  
Mr. & Mrs. George Otto  
Dr. & Mrs. Richard Rigg  
Keith W. & Marjorie J. Riley  
Gerald B. Rosenstein  
Lurline B. Roth Charity Foundation  
Ruth Sanderson Estate  
Ilse Sauerwald Estate  
James H. Schwabacher Estate  
Eunice B. J. Senderman Estate  
Prof. Kurt Servos Estate  
Edward Meade Smith Estate  
Nellie D. Stephens Estate  
Alice Vincilione  
Carole Wagner Estate  
Barbara M. Ward &  
The Honorable Roy L. Wonder  
Whitney Warren Estate  
Karyl Lynn Kopelman Zietz

## DIVAS' CIRCLE

**\$50,000 TO \$99,999**

Marguerite Arends Estate  
Gertrude Baker Trust  
Bank of America Foundation  
Katherine R. Blyth Estate  
Frank A. Campini Foundation  
Carter Hawley Hale Stores, Inc.  
Del Monte Corporation  
Mr. & Mrs. Dewey Donnell  
Fireman's Fund American  
Foundation  
Fleishhacker Foundation  
Mr. & Mrs. Alfred Fromm  
I. P. Patrick Gallagher Fund  
William G. Gilmore Foundation  
Mr. & Mrs. Robert C. Harris  
Marco P. Hellerman Estate  
Mrs. Griffith Henshaw Estate  
Hewlett-Packard Foundation  
Marian Prentice Huntington Estate  
Joan J. Jacobs  
Effiellen Jeffries Estate  
G. William Jewell Estate  
Sidney & Vivian Konigsberg  
Edith Koshland Estate  
M.E. Lorenz Estate  
McBean Family Foundation  
Florence N. Mel Estate  
The Hon. & Mrs. William Orrick, Jr.  
Ailsa C. Pender Estate  
Janet L. Pynch Estate  
James D. Robertson  
Earl Robinson Estate  
Mrs. William P. Roth

Violetta Sharpe Estate  
Syntex Corporation  
Donald & Rachel Valentine  
Carole Wagner Estate  
Crown Zellerbach Foundation  
Harold & Doris Zellerbach  
Harold L. Zellerbach Estate

## ARTISTS' & MUSICIANS' CIRCLE

**\$25,000 TO \$49,999**

Dr. John Alden Fund  
Fritzi Benesch\*  
Marjorie B. Bonthron Trust  
George Bowles  
Chrissie B. Breedlove  
Nancy W. Bridgwater Estate  
Broadway-Hale Stores  
Mrs. Harry F. Camp  
Meyer M. Camp  
Ms. Annette Campbell-White &  
Dr. Ruediger Naumann-Etienne  
Philip Carlson Estate  
Dr. & Mrs. Herbert H. Dedo  
Edward P. Eassa Trust  
Mr. & Mrs. William C. Edwards  
Sidney M. Ehrman Estate  
David B. Felch Estate  
Barbara Marie Fontaine Estate  
Hilda Gard Trust  
Frank Gerbode  
Eleanor Guilford  
Vija Hovgard  
William S. & Vivienne Howe Estate  
Mrs. Frederick Kohlenberg  
Betty Ford Lingo—  
The Cerimon Fund  
Russell J. Matthias Estate  
Diana L. McClure Estate  
Naomi Maryann McHugh Estate  
Morris Trust  
Louisette C. Murdoch Estate  
Agda Eleonora Olson Estate  
Pacific Lighting Corporation  
Pacific Telesis  
Christopher Page 1985 Trust  
Deborah Pentz Trust  
Mr. & Mrs. Louis A. Petri  
Agnes D. Porter Estate  
Retail Dry Goods Association of  
San Francisco  
R.C. Samson Estate  
Casey L. Scott  
Dr. A. Jess Shenson  
Emmett G. Solomon  
Lynda Spence  
Wells Fargo Bank  
Anonymous (1)

\* deceased

## ENDOWMENT FUND *continued*

### ARTISTS' & MUSICIANS' CIRCLE

\$10,000 TO \$24,999

Nerzig Apkarian Estate  
Roy Backus Estate  
Mr. J. P. Barger  
Muriel C. Barnett Estate  
John L. Blake  
Miss Louise Boyd Estate  
Florence W. Bruce  
Neil Buckley Estate  
Roy Cadenasso Estate  
Robert W. Cahill Estate  
Lillian Miller Carlson Memorial Fund  
Francis & Laine Chen  
Edward J. Clark  
B. B. Cohen Estate  
Mr. & Mrs. Warren J. Coughlin

Ruth Hiene Dahl Estate  
Charles & Dorothy Davis  
Helen Dennis Estate  
Di Giorgio Foundation  
DWD Foundation  
Richard J. Elkus  
Richard Everett\*  
Richard Farley Estate  
Mr. & Mrs. Charles D. Field  
Tully M. Friedman  
Robert Gallo  
Lewis W. Hale Estate  
Mrs. Griffith Henshaw  
Mr. & Mrs. Reuben W. Hills  
David R. Hyman Estate  
Henry J. Kaiser Family Foundation  
William R. & Nancy Ely Kales

Ruth Kaufman Estate  
Jesse Koshland  
Grover Magnin Estate  
Matson Navigation Company  
Anne E. Matthew  
Mr. & Mrs. Fred Moller  
Diane L. Morris  
Kathleen Dale Oscarson  
Thelma C. Owen Estate  
Marion Stuart Parker Estate  
Kathleen R. Poer Estate  
Ruth Prager Estate  
Siegfried B. Puknat Estate  
Mrs. John P. Renshaw  
Marcia Robinson Estate  
Alfred Sbarboro Estate  
Dr. Robert R. Schmidt Estate

Carolyn Shaw  
Mary Shoch  
Jack D. Soldate Estate  
Muriel McKeivitt Sonné  
Mrs. F. J. Thomas Tilton  
Sarah Tilton & Lawrence Low  
Henry F. Trione  
Tallant Tubbs Estate  
Constance Tydeman  
Mr. & Mrs. Willard Vernon  
Mr. & Mrs. Brooks Walker, Jr.  
Marie Welch West Estate  
Mr. & Mrs. Harry Wetzel  
Mr. & Mrs. Palmer Wheaton  
James Wilson Estate  
Anonymous (1)

\* deceased

## TRIBUTES

San Francisco Opera is deeply grateful to the following donors for their honorary and memorial gifts received through October 16, 2015.

### IN HONOR OF

#### Jane Bernstein & Robert Ellis

Jeffrey Calman

#### Jack Calhoun & Trent Norris

Nanette Gartrell & Dee Mosbacher

#### Reid & Margaret Dennis

Mr. Harry Dennis

#### Jon Finck

Martha Hertelendy

#### Dr. & Mrs. M.D. Flamm, Jr.

Barbara Lederman

#### Keith & Priscilla Geeslin

Mr. & Mrs. Philip Bowles

#### David Gockley

Chrissie Breedlove,  
in recognition of  
Mr. Gockley's commitment to  
the operas of Wagner  
Alice Corning & Richard Massey  
Jerome L. & Thao N. Dodson  
Roberta & David Elliott  
Bradley & Susan Justice  
Paul & Ellen McKaskle  
Ada Mei  
Dianne & Tad Taube,  
Taube Philanthropies

#### Mr. William W. Godward

Mr. & Mrs. William S. Clark

#### Austin and Sara Hills

Edward & Jeanette Roach

#### George & Leslie Hume

Dave Dillon

#### Nelda Kilguss

Dr. & Mrs. Robert Bosworth

#### Sylvia Lindsey

Susan Meadows Hone

#### Nicola Luisotti

Arlene & Doug Giancoli

#### Ian Robertson

Anonymous

#### San Francisco Opera Group Sales Department

Norman Hollingshead

#### San Francisco Opera Orchestra

Dr. Lois Brainard

#### Mrs. Diane B. Wilsey

Ron & Barbara Kaufman

#### John & Marie Zderic

Margaret Dorfman

### IN MEMORY OF

#### Mr. Eugene F. Angell

Mrs. Patricia Vaughn Angell

#### Mr. Edward Aslanian

The St. Francis Wood  
Music Club

#### Mr. Martin Bastiani, Jr.

Diane & Richard Hohl

#### Mrs. Hazel Jean Bemis

Mrs. Barbara Lyons

#### Mr. James Boyd

Mr. C. Kenneth Holsclaw

#### Mr. Robert Cahen

Mr. Theodore Cook  
Mr. & Mrs. Thomas D. Keefer  
Robert G. Weiss Family  
Foundation

#### Dr. Alan B. Carr

Mr. Albert Temmins

#### Joan Chognard

Ms. Anne Chognard

#### Mrs. Polly Clark

Mr. William S. Clark

#### Joseph Costello

Famiglia Tom &  
Juliette Giannini

#### James De Hart

Ms. Christine Dunn  
Janet R. McGovern

#### Mrs. Patricia Dinkelspiel

Joseph & Peggy Govednik  
Ms. Carol M. Nelsen  
Ms. Jaye Pearson  
Mr. James Ross

#### Ms. Anita Enderlin

Ms. Margaret Rott

#### Mr. Richard Everett

Arnold & Sylvia Buller  
Christine & Marc Kipniss  
Ms. Doris Roda

#### John H. Finger

Mrs. Dorothy Finger

#### Raymond Gee

Mr. Chris Hinkle

#### Mrs. Betsy Harker

Beverly Haughton

#### Mrs. Jayne Heagy

Renee & Vernon Felder  
James A. Heagy

#### J. Scott Hendrickson, Supernumerary

The Hendrickson Family

#### Mrs. Carol Hough

Ms. Betty Sills

#### Mrs. Lillian Wong Kwok

The St. Francis Wood Music  
Club

#### Mrs. Jeannik Méquet Littlefield

Denise Littlefield Sobel

#### Louise P. & Melvin Marsch

Ms. Susan Marsch

#### Mr. John H. Musey

Mrs. Gertrude Musey

#### Verna Parino

Theresa Stuart & Martin  
Schoell

#### Mr. Karl Ruppenthal

Karl and Alice Ruppenthal  
Foundation for the Arts

#### Mrs. Lois Leong Tim

Anonymous

#### Ms. Masako Velasquez

Ms. Barbara Pearl

#### Mr. Jim Wright

Mrs. Travis Wright

\* deceased

San Francisco Opera is pleased to recognize the generosity of foundations, government agencies, and corporate donors for their support received from August 1, 2014 through October 16, 2015.

---

# FOUNDATION & GOVERNMENT GRANTS

## CHAIRMAN'S CIRCLE

\$500,000 & ABOVE

Ann & Gordon Getty Foundation  
Grants for the Arts/  
San Francisco Hotel Tax Fund  
The Andrew W. Mellon Foundation

## DIAMOND CIRCLE

\$100,000 TO \$249,999

Frances K. and Charles D. Field Foundation  
The William and Flora Hewlett Foundation  
Koret Foundation  
National Endowment for the Arts

## PLATINUM CIRCLE

\$50,000 TO \$99,999

Cockayne  
Louise M. Davies Foundation  
The Charles D. & Frances K. Field Fund  
Walter & Elise Haas Fund  
Geoffrey C. Hughes Foundation  
The Diana Dollar Knowles Foundation  
Eugene McDermott Foundation  
The Henry I. Prien Family Trust  
Wallis Foundation

## GOLD CIRCLE

\$25,000 TO \$49,999

Jaquelin Hume Foundation  
Kimball Foundation  
Anonymous (1)

## SILVER CIRCLE

\$10,000 TO \$24,999

Aroha Philanthropies  
The Mervyn L. Brenner Foundation  
John & Marcia Goldman Foundation  
Mimi & Peter Haas Fund  
Heising-Simons Foundation  
Kia Ora Foundation  
OPERA America/The Opera Fund  
Zellerbach Family Foundation

## BENEFACTOR

\$5,000 TO \$9,999

Frank A. Campini Foundation  
The Walter S. Johnson Foundation

## FOUNDER

\$1,000 TO \$4,999

Joyce & William Brantman Foundation  
Lisa and Douglas Goldman Fund  
E. Nakamichi Foundation

---

# CORPORATE COUNCIL

## SEASON SPONSOR



## LEADERSHIP CIRCLE

\$100,000 AND ABOVE

Chevron  
San Francisco Opera Guild  
Union Bank  
United Airlines  
Wells Fargo

## PLATINUM CIRCLE

\$50,000 TO \$99,999

Meyer Sound

## GOLD CIRCLE

\$25,000 TO \$49,999

Bank of America  
Charles Schwab & Co., Inc.  
Kaiser Permanente  
Suffolk Construction

## SILVER CIRCLE

\$10,000 TO \$24,999

Gap Inc.  
Jurika, Mills & Keifer—Private Wealth Management  
San Francisco Opera Guild/East Bay Chapter  
Schoenberg Family Law Group, P.C.  
Vontobel Swiss Wealth Advisors AG  
Wilson Sonsini Goodrich & Rosati Foundation

## BENEFACTOR

\$5,000 TO \$9,999

Asset Management Company  
E. & J. Gallo Winery

## MEMBER

\$1,000 TO \$2,999

DM Stone Recruitment Solutions  
La Marca Prosecco  
Wagner Society of Northern California

San Francisco Opera extends its deepest appreciation to all donors of matching and in-kind gifts received between August 1, 2014 and October 16, 2015.

---

## MATCHING GIFTS

Adobe  
Agilent Technologies  
American Endowment Foundation  
Amgen  
AT&T  
Bank of America  
Bank of the West  
Bill & Melinda Gates Foundation  
BlackRock  
Caterpillar  
Charles Schwab & Company  
Chevron  
The Clorox Company  
Dolby  
ExxonMobile  
First Tech Federal Credit Union

Gap Inc.  
Gartner  
GE  
Google  
IBM  
Intel  
The James Irvine Foundation  
Johnson & Johnson  
JPMorgan Chase & Co.  
Kaiser Permanente  
Levi Strauss & Co.  
Macy's, Inc.  
McKesson  
Merck  
Microsoft Corporation  
Morrison & Foerster Foundation

NORCAL Mutual  
NVIDIA  
Oracle  
Pacific Gas & Electric Company  
Phillips 66 Company  
Robert Wood Johnson Foundation  
S.H. Cowell Foundation  
Salesforce  
Teradata  
UBS  
Union Bank  
US Bank  
VMware  
Anonymous (2)

---

## IN-KIND GIFTS

### LEADERSHIP CIRCLE

\$100,000 & ABOVE

E. & J. Gallo Winery /  
William Hill Estate Winery  
KDFC Radio  
KPIX/KBCW  
Meyer Sound  
Music Exchange\*  
San Francisco Chronicle  
San Francisco Examiner  
United Airlines  
Webcor Builders  
Yamaha\*\*

### PLATINUM CIRCLE

\$50,000 TO \$99,999

Asero Insurance Services, Inc.  
David and Ekaterina Schmitt

### GOLD CIRCLE

\$25,000 TO \$49,999

Armanino LLP  
Arnold & Porter LLP  
Clear Channel Outdoor  
Mr. Lawrence A. Kern  
Mission Minded  
Ritz-Carlton Hotel, San Francisco

### SILVER CIRCLE

\$10,000 TO \$24,999

bloomers  
Gloria Ferrer Caves & Vineyards  
La Marca Prosecco  
Patina Restaurant Group  
Seyfarth Shaw LLP  
The St. Regis San Francisco  
7x7

### BENEFACTOR

\$5,000 TO \$9,999

Peter Fenton  
Thomas and Anne Morton  
M.A.C Cosmetics  
Presentation Services-PSAV

### INVESTOR

\$3,000 TO \$4,999

Ms. Natalie Billingsley  
Amy Donovan and Andrea Papanastassiou

### MEMBER

\$1,000 TO \$2,999

Scharffen Berger Chocolate Maker

\*Pianos provided and serviced by Music Exchange

\*\* Yamaha is the official piano of  
San Francisco Opera



# BEL CANTO LEGACY SOCIETY

The following patrons have made a legacy commitment to San Francisco Opera Association and have joined the Bel Canto Legacy Society as of October 16, 2015. Their generosity helps support our long-range financial stability and artistic planning. Please consider joining this extraordinary group.



*Marilyn Horne, Honorary Chairwoman*

Norman Abramson & David Beery  
Evelyn Acitelli  
Kenneth & Barbara Adams  
Dorrit Ahbel, M.D.  
Ms. Karin Albright  
Sophie & Ted Aldrich  
Jesse J. Alexander\*  
Anthony J. Alfydi  
Lt. Col. James M. Alfonte  
Paul B. Althouse  
David & Judith Preves Anderson  
Robert C. Anderson  
Dr. Ross Armstrong  
Mrs. Carol Arnold\*  
Elizabeth Lawler Ashley  
Mrs. Jeanine Augst  
Frances Y. Austin\*  
Mrs. F. G. Austin  
Elizabeth Avakian  
Bobbi & Marty Bach  
Margot Shinnamon Bach  
M. L. Baird,  
in memory of Travis & Marion Baird  
Martha Baker  
Ms. Rachael Balyeat  
Cantor Roslyn Barak  
Nancie Barker  
Elizabeth Barlow & Stephen McClellan  
Joyce Barnett  
Marie L. Bartee  
Beata E. Bartholomay  
Betty Basham  
Michael Bassi & Christy Styer  
Ruth Laine Bauer\*  
Steve & Ina Bauman  
Robert H. Beadle  
Robert E. Beck\*  
Merle Becker  
Robert Henry Bellamy  
Pascal J. F. Belloncle  
Andrew J. Bellotti\*  
Trish Benedict  
Valli Benesch & Bob Tandler  
Raymond J. Berard  
Carole B. Berg  
Dawne Bernhardt  
Jane Bernstein & Bob Ellis  
Dr. Barbara L. Bessey &  
Dr. Kevin J. Gilmartin\*  
Heide Betz  
Jo Ann Biasotti & David T. Crowder  
Phyllis B. Blair  
Susan S. Blake  
Linda Blondis  
Claire & Jared Bobrow  
Eileen Bobrow\*  
Diane Hoar Bond  
Mrs. Seymour & Sylvia Boorstein  
Christine M. Boulanger, MD  
Christopher & Renee Bowen

Malcolm H. Bowles  
Randall Bowman  
Dr. Lois Brainard  
Barbara & Robert Brandriff  
Cathryn J. Brash  
John\* & Eva Breyer  
Karen & Irv Broido  
Scotty Brookie  
Lynda L. Brothers  
Agnes Chen Brown  
Mr.\* and Mrs. John Maxwell Bryan  
Donald Buhman & C. Wray Humphrey  
Ralph & Clairelee Leiser Bulkeley  
James R. Burch  
John D. Burke  
Roger Busse & Oscar Celli  
Richard Buth & James Schull  
Mrs. James P. Butler  
Jack Calhoun  
Frances Campra  
Betty J. Carmack  
June B. Carr  
Ronald Casassa\*  
Emanuela N. Catena  
Marilyn A. Cereghino\*  
Mark R. Chaitkin  
Hella H. Cheitlin  
Julia Frohlich Cherry  
Mrs. Johanna Childhouse  
Jack Christensen  
Gillian Clark  
Harry Gilbert Clarke\*  
Maureen Clarke  
Carlyn Clause & Alexander L. Brainerd  
Jean Cleverly & Frank Warner  
Dr. Carolyn J. Cline  
Lloyd & Janet Cluff  
Roberta Colin  
Marie Collins  
James T. Concannon\*  
Tony & SueAnn Converse  
Mr. & Mrs. Ransom S. Cook  
Rudolph R. Cook Trust  
Mrs. Marion Moore Cope  
Dwayne Cornelious  
William B. Cornfield  
Jennifer Cowan  
Valerie & Paul Crane Dorfman  
Doug & Vivian Crisman  
Camille Crittenden  
George & Susan Crow  
John & Lois Crowe  
Gerald F. Currier & Cleveland M. Smith  
Friedericka A. Dalbey\*  
David Dall  
Anne Dauer  
Charles & Dorothy Davis  
Dick Davis  
Mr. & Mrs. Peter W. Davis  
James De Hart\*

Cornelia Y. de Schepper  
J. C. De Tata, M.D.  
Mr. & Mrs. Reid W. Dennis  
Ulric & Glenda Dennis  
Ms. Jackie Deskin  
Franklin C. Deters\*  
Eric Dew  
Jerome L. & Thao N. Dodson  
Carol & Dixon Doll  
Jeanne Dorward  
Dr. Nancy Doyle & Dr. George L. Smith, Jr.\*  
Stephen Ringland Drewes  
Thelma Dry  
Pat Dubrow  
Arnold & Trudy Duncan  
Alan F. Egan, J.P.  
Ludmila & Peter Eggleton  
Delia Fleishhacker Ehrlich  
Joseph Ehrman III  
Stephen Eimer & Kevin Ann Cartwright  
Christine M. Englund  
Barbara & Ed Eschbach  
Patricia M. Evans  
Rod\* & Ingrid Evans  
Richard B. Everett\*  
Robert F. Ewing  
Dr. & Mrs. Robert B. Fenwick  
Jack & Marsha Firestone  
Lucille V. Fjoslien  
Ms. Kristina Flanagan  
Carl Wilhelm Folk  
Martha J. Foltz  
Mary & Tom Foote  
Barbara Jean Fopp  
Kathi Freeman\*  
Barbara & William\* Friede  
Joseph & Antonia Friedman  
John H. Frykman & Cheryl C. Arnold\*  
Louis B. Gagliardi  
Ms. Ching-Ching Ganley  
Gregory S. Garbin, M.D. &  
Kenneth J. Denhard  
Sheilah Purcell Garcia  
Jack & Carroll Gardner  
Dewey Garrett  
Keith & Priscilla Geeslin  
Nancy Gentry Geller  
Mr. & Mrs. Gordon P. Getty  
Arlene & Doug Giancoli  
Dennis Gibbons & Lisa Erdberg  
Ione Gille  
John S. Gilmor  
Jane Gitschier  
David Gockley  
William W. Godward  
Jon Kevin Gossett  
Doris W. Grau  
Wanda Lee Graves & Stephen Duscha  
Anne Patricia Gray  
Geoffrey & Marcia Green

Jean Haber Green, M.D.\*  
Ms. Julie Green  
Roger W. Green  
Mrs. Robert M. Greenhood  
Flora Greenhoot\*  
Zane O. Gresham & Carole J. Robinson  
Mr.\* & Mrs. Edward M. Griffith  
Ellen Braner Grinnell  
Claude & Nina Gruen  
Ursula Grunfeld  
Eleanor Guilford  
John A. & Cynthia Fry Gunn  
Yvette & John G. Gurley  
Timothy F.\* & E. Ann\* Haggerty  
Harry C. Haines  
Hadley Dale Hall  
Kristina K. Hall  
Ms. Laila Halsteen  
Edith L. Hammerslough\*  
Hunter Pittenger Harris  
Sanford\* and Mary Grace Harris\*  
Michael A. Harrison &  
Susan Graham Harrison  
Jane & David Hartley  
Fred Hartwick  
Mrs. Janine A. Hawkins  
Winchell T. Hayward\*  
Mr. & Mrs.\* James A. Heagy  
Lisa A. Heilman-Cozzallo  
Mary & Craig Henderson  
Donald A. Hermann  
Joan Hett  
Peggy Hill  
Ian Hinchliffe  
Frederick J. Hirth  
Robert W. Hofer  
Milan Milton Holdorf\*  
Kenneth L. Holford  
Marilyn Horne  
Wilma S. Horwitz  
Sally V. Houston  
Margaret E. Hoyt  
Linda Humber  
Leslie & George Hume  
Ms. Margaret C. Hutchins  
Bruce Hyman  
Carol Inberg Estate  
Marsha Irwin  
James A. Ito  
Barbara K. Jackson  
Donald & Jacqueline Jacobberger  
Elizabeth Ann Jacobs  
Yorke & Jacqueline Jacobson  
John\* & Nancy Jalonen  
Robin & Ginny Jaquith  
Ms. Christine Jarc  
Mr. & Mrs. C. Bradford Jeffries  
Bruce M. Jewett  
Mrs. Mary Jopé  
Mac & Mary Jordan

\* deceased

**BEL CANTO LEGACY SOCIETY** *continued*

Sally Jordan  
 Dr. Devorah Joseph,  
 in memory of Irving Joseph  
 Joan Juster  
 Lilli Kalis M.D.\*  
 William\* & Margaret Kaplan  
 Dick & Sherry Karrenbrock  
 Jeannie Kaufman  
 S. Joel Kaufmann  
 Dr. Phyllis A. Kempner & Dr. David D. Stein  
 Lawrence A. Kern  
 Ms. Eiko Kikawada  
 Nelda Kilguss  
 Mrs. Richard Kinninger  
 Harleigh Thayer Knott  
 Diana Dollar Knowles\*  
 Edson K. Kong, Esq.  
 Laura M. Kozel  
 Christine Stevens Kradjian  
 Ms. Barbara Kral  
 Nancy Ann Kraus  
 Charles C. Kredensor &  
 Frederic S. Saunders  
 Herbert & Barbara Kreissler  
 Michael L. Kurt  
 Joan Kwansa  
 Regina Lackner  
 Judith Lamberti M.D.  
 Barbara J. Lane  
 Judy & Donald Langley  
 William P. Langley  
 Beverly & Richard Lavine  
 Dr. & Mrs. John Lavorgna  
 Olive Lawton  
 Samuel Leask  
 Paul E. LeMal M.D.  
 Mary Lemmon  
 Marcia Lowell Leonhardt  
 John E. Leveen\*  
 Cliff Leventhal,  
 in memory of Arlene Leventhal  
 Mr. George B. Lewis  
 Elizabeth Lim  
 Lawrence & Silvia Lin  
 Lisa P. Lindefel  
 Bernice Gucker Lindstrom  
 Donald R. Lipp  
 Jeannik Méquet Littlefield\*  
 Allan M. Lluch  
 Vera M. Long\*

Maurice E. Loomis  
 Shirley & Hersch Loomis  
 Nathaniel Lopez and Jerry Orecchia\*  
 George F. Lucas & Thomas Rothgiesser  
 Rita & Nicola Luisotti  
 Mr. & Mrs. Laurence R. Lyons  
 Betty Maddux,  
 in memory of Edward Koester  
 Andrew F. Maguire  
 Cynthia & John Major  
 Jackie & Art Mancini  
 Robert G. Manette  
 Peter Mansfield  
 Joseph Marino, Jr.  
 Deborah Marion, CPA, EA  
 Mrs. Thelma Marken  
 David Marsten  
 Letha Ann Martin\*  
 Evelyn S. Martinez  
 Marilyn Mathers  
 Anne E. Matthew  
 James S. Mattingly & Paul Quintilian  
 James McCarthy  
 Florence and William McConnell  
 Tom McEachern\*  
 John G. McGehee  
 Michael McGinley  
 Anne & Malcolm McHenry  
 Giselle McKellar  
 Elaine McKinley & Kit Durgin  
 Dr. Frank E. McLaughlin  
 Ruth McManus Trust  
 Ms. Marilyn McMillan  
 Burt and Deedee McMurtry  
 Ronald and Judith McWilliams  
 Bill Medigovich  
 Kerrin Knudtsen Meis  
 Dixie Lee Meiselbach\*  
 Edward Merrick  
 Lucinda Merrill  
 Robert Messick  
 Carol L. Meyer\*  
 Ralph R. Michaelis\*  
 Christine Miller & Gary Glaser  
 Diane Compagno Miller  
 George M. Miller  
 George P. Miller &  
 Walter G. Zimmerman, Jr.  
 Vivienne E. Miller  
 Dr. Judy C. Miner

Bill & Susan Mirbach  
 D. G. Mitchell  
 Sandra Mock  
 C. Kenneth More  
 Cathy & Howard Moreland  
 Andrew Morris  
 Thelma C. Morris  
 William O. & Susan W. Morris  
 Milton Mosk & Thomas Foutch  
 Kathleen Much  
 Nancy S. Mueller  
 Tom & Anne Muller  
 Heidi Munzinger  
 Majbritt Murdock  
 Lorenzo Murguia, M.D.  
 Peter J. Musto  
 Vija Hovgard Nadai  
 Marilyn & David Nasatir  
 Roselee Nichols  
 Marie J. Niemann  
 Mary L. Nilan  
 Paul Nordine  
 Dante Noto  
 Norman\* and Hillevi Null  
 Dr. Florence R. Oaks\*  
 Ms. Jan Ogren & Mr. Dean Watson  
 Commodore & Mrs. K.R. Orcutt  
 Brenda Osborne  
 Sheldeen Germaine Osborne  
 Kathleen Dale Oscarson  
 Lise Deschamps Ostwald  
 Father David F. Pace  
 Thomas Pajak  
 Robert E.\* & Jeraldine M. Palazzi  
 Barbara H. Paley  
 John Merola Papa\*  
 Mrs. Verna Parino\*  
 Ms. Iris Parris  
 Mr. and Mrs. Robert Parvin  
 Miss Virginia Patterson\*  
 Carol Potter Peckham  
 Anette Penner  
 David and Gail Perin  
 Cinda & Spence Perry  
 Dame Donna Petersen  
 Mandala Pham & Michael Kwende  
 John\* & Maria Pitcairn  
 Herbert C. Ploch  
 Katherine Plummer\*  
 Mrs. Jan Popper

Roger & Deborah\* Potash  
 Patricia & Mary Powell  
 Karen L. Burtness Prak & Jan Willem L. Prak  
 Janet & Michael Quartaroli  
 Robert E. Rabourn  
 Mrs. Jennie Rafton\*  
 Cynthia & Terry Ramseyer  
 Thomas R. Ranweiler  
 William D. Rasdal\*  
 Alan & Nancy Raznick  
 Glenn H. Reid  
 Marie R. Rhein  
 Keith W. & Marjorie Riley  
 Richard\* & Jean Ringe  
 Kathryn E. Ringgold  
 Dr. & Mrs. C. Stewart Ritchie  
 L. Ronn Robbins  
 Marcia Robinson\*  
 Rusty Rolland  
 Arthur S. & Keiko Kiyuna Roosa  
 Margaret Ropchan  
 Gerald B. Rosenstein  
 Barbara J. Ross  
 Elizabeth Boardman Ross  
 James Ross  
 Paul L. Rowe & R. Michael Sereno  
 Karl Ruppenthal\* & Jo Maxon  
 Louise A. Russell  
 Richard Russell  
 Bob & Terri Ryan  
 Philip Mark Ryan  
 Carol\* & Jordan Sachs  
 Mrs. John M. Sanderson\*  
 Mr. Jeffrey Sant  
 Mr. Felipe R. Santiago &  
 Mr. Barry T. Joseph  
 Michael & Gini Savage  
 Daryl A. Schilling  
 Betsey Schneider  
 Debra Schoenberg  
 Thea Lou Seese  
 Harold E. Segelstad  
 Marilyn G. Seiberling  
 Pearl Anne Seipp  
 Cynthia B. Selfridge  
 Christine Selle  
 James and Connie Shapiro  
 Carolyn Shaw  
 Dorothy Nedine Shaw\*  
 Mrs. Carter Parrish Sherlin

\* deceased



**“We don’t care how you get to the Opera, just get there!”**

For 40 years, Chris Miller and Gary Glaser have been ardent supporters of San Francisco Opera as subscribers and donors. “As much as we like biking around the world and attending Cal football games, no place compares to San Francisco Opera and the highest quality art it produces for everyone, whether it’s for the main stage or Opera in the Ballpark. This is why we made a legacy gift to the Opera. We are happy to know that the Opera will use our gift where it’s needed most.”

Join over 650 Bel Canto Legacy Society members to ensure a lasting future for the Opera. To learn how, contact Mark Jones at (415) 565-3206 or [mjones@sfopera.com](mailto:mjones@sfopera.com).

## BEL CANTO LEGACY SOCIETY *continued*

Jim & Mai Shields  
Ruth A. Short  
John Shott  
Robert Shultz  
Natalie O. Shuttleworth  
Paul J. and Sheri Siegel  
Ms. Joan M. Silva  
Barbara Silverberg  
Donna Silverberg  
Cynthia L. Slezak  
Willis S.\* & Marion B. Slusser\*  
Derek\* & Stephanie Smith  
Dr. Lorraine E. Smith  
Kenneth & Joanne Snow  
Steven Souza & Therese Souza  
Dr. Cynthia Soyster\*  
Mrs. Charles Spalding  
Robert L. Speer & John Wong  
Lynda Spence  
Gail Andersen Stark  
The Honorable & Mrs.\* Wm. D. Stein  
Eric Stevens  
James R. Stockton  
Howard & Ruth Strassner  
Merna Strassner  
Blossom F. Strong  
Dr. Jerome D.\* & Mary K. Swalen  
Tom Taffel and Bill Repp  
Amy Tan & Louis De Mattei  
Jack E. Teeters

Dr. Sam Thal  
Ms. Carol J. Tomlinson  
Mrs. Betty S. Toy\*  
Barbara L. Traisman  
Ricardo D. Trimillos  
Maxine Trost  
Michael E. Tully  
Mr. & Mrs. James S. Tunnell  
Suzanne E. Turley & William R. Jackson\*  
Mr.\* & Mrs. Paul A. Tuttle  
Florence E. Twyman  
Yvonne Upsher  
Martin Eric Vahur  
Gloria Valair  
Mark Vallarino  
Paul E. van Dyk  
Mr. & Mrs. Willard E. Vernon  
Shirley Wilson Victor  
John E. Vinton & Richard Miller  
Albert J. Vizinho  
Eunice L. Vogel  
Garry Waba  
Drs. Bradford Wade & Linda Riebel  
Melody & Rebecca Walden-Pound  
Cmdr. and Mrs. Homer Wallin  
Barbara M. Ward  
Ramona Wascher\*  
Ms. Lola Watson  
Rosalie V. Weaver  
Mr. & Mrs. William C. Webster

Mitzie Naff Weiner  
Maurice & Gale Weir  
Ronald & Emely Weissman  
Daphne & Stuart Wells  
George White  
Mr. Thomas D. Wickens\*  
Josephine P. Wiik, R.N.  
Michelle Wilcox & Rob Kuhling  
Miles\* & Virginia Willard  
S. Grace Williams\*  
Ann L. Williamson  
Sheila M. Wishek  
Gerhard P. Woelke  
Marcia E. Wolfe  
Ms. Virginia Wong  
Bonnie Woodworth\*  
Sylvia Stein Wright  
Stanley M. Yantis, M.D.  
Joan F. Yates  
Ms. Nancy Yee  
Dr. & Mrs. Robert Yoerg  
S. Shariq Yosufzai and Brian E. James  
William T. Zaumen  
Joan Zawaski and Rona Siegel  
Dr. & Mrs. John A. Zderic  
Mr.\* & Mrs. Stephen A. Zellerbach  
Karyl Lynn Kopelman Zietz  
Stephen & Connie Zilles  
Diane and Michael ZumBrunnen  
Anonymous (103)

## Legacy Gifts Received

Robert E. Beck  
Eileen Bobrow  
Marion Zimmer Bradley  
Cabaniss Memorial Fund  
Marilyn A. Cereghino  
Friedericka A. Dalbey  
James De Hart  
Franklin C. Deters  
Richard B. Everett  
Richard B. Gump  
Edith L. Hammerslough  
Milan Milton Holdorf  
Ruth C. Jacobs  
Lilli Kalis M.D.  
John E. Leveen  
Vera M. Long  
Tom McEachern  
Dixie Lee Meiselbach  
Sharon A. Moore  
Lennart H. Olsson  
Mrs. Jennie Rafton  
William D. Rasdal  
Marcia Robinson  
Dr. Cynthia Soyster  
S. Grace Williams

\* deceased

# Donate Your Vehicle to San Francisco Opera

Have an old car taking up space in your driveway? Consider donating it to San Francisco Opera! It's an incredibly easy way to dispose of your old vehicle while supporting the Company you love.

We accept all types of vehicles—cars, trucks, SUVs, motorcycles, ATVs and even boats—and can pick them up at a time that is convenient for you. Your donation will be tax-deductible and will help San Francisco Opera continue to deliver world-class performances, train the stars of tomorrow, bring opera education to local schools and present free community events.

To donate your vehicle or learn more, go to [sfopera-cardonations.com](http://sfopera-cardonations.com) or call 855-99-OPERA.



Daniela Mack in the 2013 San Francisco Opera production of *The Barber of Seville*

TERENCE MCCARTHY



# BRAVO, DAVID



**"AFTER 10 YEARS OF DAVID GOCKLEY'S LEADERSHIP,** San Francisco Opera is firing on all cylinders, with operas and artists to rival the best anywhere in the world. So in his final season, let's give David a real ovation. I'm joining with other lead benefactors to launch the **Gockley Ovation Challenge**, a special funding campaign to recognize the immense impact David has had on this company and art form. Please join me in honoring David."

— John Gunn, Chairman, San Francisco Opera Association

## JOIN THE GOCKLEY OVATION CHALLENGE

Visit [sfopera.com/GockleyChallenge](http://sfopera.com/GockleyChallenge) or call (415) 551-6318 for details.



SAN FRANCISCO  
**OPERA**

# MEROLA OPERA PROGRAM

**THE MEROLA OPERA PROGRAM** is dedicated to the continuing education and professional training of the finest young operatic talent and the development of this talent into professional opera singers, coaches and stage directors of the highest artistic caliber. Merola operates in close artistic collaboration with San Francisco Opera but is an independent nonprofit organization, governed by a separate board of directors. Merola is responsible for its own fundraising, primarily from loyal members and foundations.

Young artists participating in Merola's intensive training program benefit from its association with San Francisco Opera, often returning to appear on the main stage. In any given season, over 30% of all San Francisco Opera roles, including cover roles, are performed by former Merola artists. Graduates of the Merola Opera Program include Joyce DiDonato, Susan Graham, Thomas Hampson, Anna Netrebko, Patricia Racette, John Relyea, Patrick Summers, Ruth Ann Swenson, Carol Vaness, Rolando Villazón, Deborah Voigt, and Dolora Zajick.

Merola is the future of opera. Please visit us at [www.merola.org](http://www.merola.org).

## BOARD OF DIRECTORS

OFFICERS	PAST PRESIDENTS	DIRECTORS	David S. Hugle	Susan York
Jayne C. Davis, <i>Chairman</i>	Mrs. Starr Bruce	Adam Arthur Bier	Robert B. Jacoby	Stephen Zilles
Carlyn Clause, <i>President</i>	(1957-1962)	Dr. Phyllis B. Blair	Michael H. Kalkstein	
Donna L. Blacker, <i>Immediate Past President</i>	James H. Schwabacher	Barbara Brusler Clark	Nafiseh Lindberg	<b>EMERITUS DIRECTORS</b>
Dr. James Tristan Cross, <i>Vice President</i>	(1962-1991)	Michael Colbruno	Sylvia R. Lindsey	Peggy Dennis
Joan B. Kelly, <i>Vice President</i>	Dr. A. Jess Shenson	The Hon. Marie Bertillion	John W. Lindstrom	Mrs. A. Barlow Ferguson
Robert B. Mison, <i>Vice President</i>	(1991-1995)	Collins	Dr. Myron Marx	Mrs. Jane R. Le Roux
Mary Sue Bizzarri, <i>Treasurer</i>	Jayne Davis (1995-1999)	Hugh J. Coughlin	Dr. Pamela Zell Rigg	Harriet Meyer Quarré
Lindsay MacDermid, <i>Secretary</i>	Rusty Rolland (1999-2003)	George Crow	Rusty Rolland	Mary Stevens Riley
	David S. Hugle	Dr. Lisa Danzig	Natalie O. Shuttlesworth	Gerald B. Rosenstein
	(2003-2007)	Pamela George	Dr. David D. Stein	Anita Weissberg
	Patrick Wilken (2007-2011)	Mary Henderson	Blanche Germain Streeter	
	Donna L. Blacker	Melvyn Hetzel	Dr. W. Conrad Sweeting	
	(2011-2015)	Susan Hone	Carol A. Weitz	
		Dana Turkington Horner	Patrick Wilken	

## ADMINISTRATION

Jean Kellogg, *Executive Director*  
 Dan Meagher, *Director of Marketing*  
 Tracy Grant, *Director of Foundation, Corporate & Government Relations*  
 Mark Shattuck, *Controller*  
 Miriam Rosenfeld,  
*Donor Relations & Events Manager*  
 Rachel Krasner,  
*Marketing & Events Assistant*  
 Cindy Ho,  
*Part-time Bookkeeper/Accountant*

We extend our sincere appreciation to all donors and acknowledge the following individuals, foundations and corporations for their generous gifts totaling \$1,000 or more and made between **October 1, 2014, and September 30, 2015**, in support of the Merola Opera Program. For more information about supporting the Merola Opera Program, please contact (415) 936-2324, e-mail [mop@merola.org](mailto:mop@merola.org), or visit our website at [www.merola.org](http://www.merola.org).

### \$30,000 & ABOVE

GOVERNMENT  
 National Endowment for the Arts

FOUNDATIONS  
 Frances K. & Charles D. Field  
 Foundation  
 Al Garren Fund

CORPORATION  
 San Francisco Opera Association\*

INDIVIDUALS  
 Ms. Eloise Bouye

### \$20,000-\$29,999

FOUNDATION  
 Bernard Osher Foundation

CORPORATION  
 Culinary Excellence Catering\*

INDIVIDUALS  
 Nordin & Donna Blacker  
 Miss Vivienne E. Miller  
 Mike & Rusty Rolland

### \$10,000-\$19,999

FOUNDATIONS  
 Ann & Gordon Getty Foundation  
 Il Cenacolo Italian Cultural Club  
 Kia Ora Foundation  
 The Stanley S. Langendorf Foundation  
 The Henry W. & Nettie Robinson  
 Foundation  
 Rusty Rolland & the Schick Fund  
 Wallis Foundation

CORPORATION  
 Dandelion Chocolate

INDIVIDUALS  
 Maurice & Mary Sue Bizzarri\*  
 Dr. Phyllis B. Blair  
 Peter & Jayne Davis  
 Mary & Craig Henderson  
 Mr. & Mrs. Melvyn Hetzel\*  
 Barbara K. Jackson  
 Mr. John Lee  
 Ellen & Laura Michelson

Drs. Richard & Pamela Rigg\*  
 Ms. Amy Roth & Mr. Robert Epstein  
 In Memory of Cameron Waterman III

### \$5,000-\$9,999

FOUNDATIONS  
 Fred M. Levin & Nancy Livingston,  
 The Shenson Foundation  
 in memory of  
 Ben & A. Jess Shenson  
 The Ross McKee Foundation

CORPORATIONS  
 Meyer Sound\*  
 Nob Hill Gazette\*  
 Uncle Yu's at Livermore

INDIVIDUALS  
 Masha Archer\*  
 Darla & Richard Bastoni  
 Ms. Carlyn Clause &  
 Mr. Alexander L. Brainerd

Mr. Hugh J. Coughlin\*  
 Drs. John & Lois Crowe  
 Dr. & Mrs. Roy L. Curry\*  
 Tim Dattels & Kristine Johnson  
 Mary & Tom Foote  
 Mrs. Ronald Gray  
 Miss Ursula Grunfeld  
 John & Cynthia Fry Gunn  
 James Heagy  
 in memory of Janey Heagy  
 Ms. Harriet Heyman & Mr. Michael Moritz  
 Franklin & Catherine Johnson  
 Norman T. Larson  
 Bernice & John Lindstrom  
 Jean & Lindsay MacDermid  
 Thomas E. Morton & Anne L. Morton  
 Norby Anderson  
 Ms. Patricia Nottingham  
 Mary Stevens Riley  
 Mr. Gerald B. Rosenstein  
 Mrs. Barbara J. Ross  
 Bob & Terri Ryan  
 Mr. & Mrs. Jack Schaffer  
 Natalie O. Shuttlesworth\*  
 Dr. David D. Stein & Dr. Phyllis A. Kempner  
 Mrs. Carol A. Weitz  
 Mrs. Alfred Wilsey  
 Susan York  
 Dr. & Mrs. John A. Zderic  
 Anonymous

### \$2,000-\$4,999

FOUNDATIONS  
 Arthur & Charlotte Zitrin Foundation  
 Opera Ständees Association  
 Raymond Family Foundation  
 San Francisco Opera Guild, East Bay Chapter  
 San Francisco Opera Guild, Peninsula Chapter  
 San Jose Opera Guild  
 Sequoia Trust  
 Walter & Elise Haas Fund  
 William Karl Schwarze Trust

CORPORATIONS  
 Breathless Wines\*  
 Hafner Vineyard\*  
 Tante Marie's Cooking School\*

INDIVIDUALS  
 Mr. & Mrs. Phillip B. Beck  
 Ms. Helen Berggruen  
 Ms. Lucia Bogatay  
 Ms. Brooke Bourland  
 Ms. Langley Brandt  
 Ms. Annette Campbell-White &  
 Dr. Ruediger Naumann-Etienne  
 Ms. Frances Capra  
 Ms. Birgit Chase  
 Maureen Clarke  
 Mr. Michael Colbruno  
 Dr. & Mrs. Alexander Cross  
 Dr. James Tristan Cross & Mr. Charles Antonen  
 George & Susan Crow  
 Mrs. Mary A. Culp  
 Dr. Lisa Danzig  
 Peggy & Reid Dennis  
 Ms. Susan English & Mr. Michael Kalkstein  
 Mr. & Mrs. Edward N. Eschbach  
 Mr. Thomas E. Fouch  
 Ms. Pamela George  
 Michael A. Harrison & Susan Graham Harrison  
 Ms. Susan Hone  
 Greer & Thayer Hopkins  
 Mrs. Dana T. Horner  
 Mr. David S. Hugle  
 Ms. H. Nona Hungate  
 Dr. Israel Katz  
 Drs. Joan B. & James Kelly  
 Mr. & Mrs. Karl Lindberg  
 Ms. Sylvia R. Lindsey  
 Dr. Myron Marx\*  
 Mrs. R. Meehan  
 Mr. Stanley Michael & Mr. John Churchwell  
 David Miller  
 Mr. Robert B. Mison  
 D. C. Mitchell  
 Cathy & Howard Moreland

Ms. Camille Morishige  
 Mr. Milton Mosk & Mr. Thomas Fouch  
 Mr. Haggai Niv  
 Mr. Paul D. Nordine  
 Hiroko Prather  
 Mr. Glenn H. Reid  
 Robbins/Cullen Family  
 Miss Dorothy Schimke  
 Ms. Jean Shuler  
 Dr. J. H. Silveira  
 Mary & Paul Slawson\*  
 Ms. Blanche Germain Streeter  
 Gerald D. Sullivan & Judith K. Sullivan  
 Mrs. Mary K. Swalen  
 Dr. & Mrs. W. Conrad Sweeting  
 Ms. Suzanne Turley  
 Douglas Von Qualen  
 Bruce & Fran Walker  
 Mrs. Anita Weissberg  
 Ms. Faye Wilson  
 Dr. & Mrs. Alejandro & Leah Zaffaroni  
 Mr. & Mrs. A. Lee Zeigler  
 Stephen & Connie Zilles

### \$1,000-\$1,999

FOUNDATIONS  
 Delta Sigma Theta Sorority, Inc.  
 Joyce & William Brantman Foundation  
 San Francisco Opera Guild, Marin Chapter

CORPORATIONS  
 Four Seasons Hotel San Francisco\*  
 Les Clos San Francisco\*  
 James Lim, Area Managing Director,  
 Galleria Park Hotel\*  
 Philharmonia Baroque Orchestra\*  
 The Wine Country Inn\*

INDIVIDUALS  
 Ms. Dolores M. Allen  
 Patricia Vaughn Angell  
 Nina K. Auerbach, MD  
 Mary Sherrill Baxter  
 Mr. & Mrs. Fred Bialek  
 Adam Arthur Bier & Rachel Bier Lem  
 Paul & Kathy Bissinger  
 Mrs. Peter H. Black  
 Mr. & Mrs. Michael Cabak  
 Ms. Barbara Cartier  
 Mr. Martin S. Checok & Mr. Timothy J. Bause  
 Mr. & Mrs. Richard Clark  
 Mr. & Mrs. Lloyd Cluff  
 Mrs. Beverly Coughlin  
 Mr. & Mrs. James F. Dean  
 Mr. David Dickson & Mr. Patrick Wilken  
 Mr. & Mrs. Frank DeSocio

Ms. Melanie Dodd  
 Keith Doerge  
 Jerome Draper in memory of Norma Draper\*  
 Ms. Donna Dubinsky & Mr. Len Shustek  
 Mr. Robert A. Ellis & Ms. Jane W. Bernstein  
 Mr. Robert F. Ewing & Mr. Cesar L. De Joya, Jr.  
 Mr. Peter Felleman  
 Mrs. William M. Friede  
 Mr. Martin Friedman  
 Mr. & Mrs. Paul Gomory\*  
 Anne P. Gray  
 Bruce & Inta Hasenkamp  
 Ms. Maxine Hickman  
 Wilma Horwitz  
 Mr. Robert Jacoby  
 Ms. Andrea G. Julian  
 Mr. & Mrs. Timothy Kahn  
 Mrs. Jeannie Kaufman  
 Mr. Robert Kavanaugh & Ms. Dale Robards  
 Ms. Nelda Kilguss  
 Dr. Marion R. Kramer  
 Mr. Lorrin G. Kroska  
 William W. Kwan, MD  
 Ms. Kathie Lange  
 Mrs. Nancy Donnell Lilly  
 Ms. R. Gisela Lloyd  
 Mr. William Lokke  
 Eve & Niall Lynch  
 Mr. & Mrs. J. Patterson McBaine  
 Nola Masterson & Bruce Jenett\*  
 Mr. & Mrs. Daniel J. Mardesich  
 Patrick McCabe  
 Mrs. Anne G. McWilliams  
 Mr. Albert Medvitz &  
 Ms. Jeanne McCormack  
 Mr. John C. Miller  
 Mrs. Pamela Murdock  
 David & Marilyn Nasatir  
 Robert & Carol Parvin  
 Suzanna Pollak  
 Ms. Susan K. Prather  
 Mrs. Edward W. Rosston  
 Jeannie Sack & Jordan Sachs  
 Dr. & Mrs. David Schindler  
 Debra R. Schoenberg  
 Mr. Steven Shladover  
 Ruth A. Short  
 Dr. & Mrs. Jon F. Sigurdson  
 Mrs. Richard Swig  
 Dr. Sam Thal  
 Ms. Maggie Thompson  
 Dr. William & Patty Weeden  
 Mrs. Nelson Wild  
 Ms. Shirley Woo & Mr. David Rosenfeld  
 Ms. Anne Zucchi  
 Anonymous

\* full or partial in-kind donation

## SPECIAL THANKS

Hadleigh Adams Julie Adams Amici di Merola Edoardo Barsotti Adam Arthur Bier & Rachel Bier Lem Nordin & Donna Blacker Robert Bosworth John Britton	Casey Candebat Marie & Leonard Collins Leah Crocetto Helga & Roy Curry Jayne & Peter Davis Ashley Dixon Amina Edris Beatrice & Paul Gomory Sheri Greenawald	James Heagy David Hugle James Ioelu Warren Jones Martin Katz Peter Kazaras Jean Kellogg & Henry Tang Drs. Joan & James Kelly Alasdair Kent	Bruce Lamott Nafiseh & Karl Lindberg Noah Lindquist Jean & Lindsay MacDermid The Estate of Lotfi Mansouri Emily Marcus Malcolm Martineau Meyer Sound	Mark Morash James Morris Thomas E. Morton & Anne L. Morton Nic Muni Matthew Piatt Anthony Reed Mike & Rusty Rolland San Francisco Opera	San Francisco Opera Electronic Media Department San Francisco Opera's Stage Management Team DeAnna Sherer Philippe Sly Efrain Solis Blanche Germain Streeter	Zanda Švede Kevin Thompson Peter Winkelstein Stephen & Connie Zilles
--	---	--	--	---	--	---

Merola gratefully acknowledges the following Der Karneval in Rom Sponsors of the Merola Spring Benefit Gala  
Nordin & Donna Blacker Miss Vivienne E. Miller

## CORPORATE MATCHING GIFT DONORS

Adobe Systems Incorporated American Express Gift Matching Program	AT&T Foundation BankAmerica Foundation Chevron U.S.A., Inc.	Genentech Gordon and Betty Moore Foundation IBM Foundation	McKesson Corporation Millipore Corporation Motorola	Sun Microsystems, Inc. Time Warner Matching Grants Program Union Bank of California
---	---	--	---	---

## MEROLA LEGACY SOCIETY

The Merola Legacy Society honors those who have included Merola Opera Program in their will, trust or other estate plans. For more information on how you can support Merola Opera Program through your estate planning, please call (415) 936-2321.

Norman Abramson & David Beery Mrs. Barbara Adams Mrs. Judith Anderson Mrs. John Anderton Kathleen H. Barr Ms. Eloise Bouye Mr. & Mrs. Christopher Bowen In Memory of George (Troy) Browman & his Living Partner J. Gerald Gagnon Mr. Donald Buhman Mr. Russell P. Chappell Ms. Donna Chazen Maureen Clarke	Ms. Carlyn Clause & Mr. Alexander L. Brainerd Mr. Michael Colbruno Jose Maria Condemini Mrs. Charles Cornman Mr. Gerald F. Currier & Mr. Cleveland M. Smith Peter & Jayne Davis Mr. Stephen Drewes Mrs. Thelma Dry Mr. & Mrs. Vernon Dwelly Mr. Robert F. Ewing & Mr. Cesar L. De Joya, Jr. Mrs. A. Barlow Ferguson Mary & Tom Foote Mario Fracchia Mrs. William M. Friede	Joseph & Antonia Friedman Ms. Magda Gabali Mr. Louis B. Gagliardi Ms. Pamela George Tracy Grant Miss Doris Grau Miss Ursula Grunfeld Dr. & Mrs. John G. Gurley James Heagy in memory of Janey Heagy Tom Houran & Bill Medigovich Mr. David S. Hugle Barbara K. Jackson Ms. Elizabeth A. Jacobs Ms. Dagmar L. Jamison Ms. Joanie Juster Mrs. Jeannie Kaufman	Ms. Jean Kellogg Ms. Ludmila Kisseleva-Eggleton & Mr. Peter Eggleton Mr. Louis A. Koffman Mr. Ken Kolby Mrs. Barbara F. Kral Herbert & Barbara Graham Kreissler Ms. Joan Shelbourne Kwansa Mr. Frank S. Lanier Mrs. Olive Lawton Mr. John Lee Ms. Marcia Leonhardt Bernice Gucker Lindstrom Joseph R. Maletta-Hoffman Family Trust Ms. Norrine L. Marchegiani-Levis	Mr. & Mrs. Daniel J. Mardesich Ms. Denise E. Mauldin Ms. Christine Miller Miss Vivienne E. Miller D. G. Mitchell Cathy & Howard Moreland Ms. Thelma Morris Mr. Albert L. Mosher Mr. Milton Mosk & Mr. Thomas Foutch Mr. Carroll J. Newbanks Ms. Marie J. Niemann Mr. Haggai Niv Mr. Carl Noelke Mr. & Mrs. Michael A. O'Hanlon Ms. Brenda Osborne	Ms. Sheldeen G. Osborne & Mr. Steven E. Tirrell Ms. Verna Parino Robert & Carol Parvin Mr. Glenn H. Reid Mr. Robert Robertson Mike & Rusty Rolland Mr. Gerald B. Rosenstein Ms. Louise A. Russell Bob & Terri Ryan Mr. & Mrs. John Ryckman Jeannie Sack Debra R. Schoenberg Ms. Marilyn G. Seiberling Ms. Carolyn Shaw Ms. Jean A. Sherlin Natalie O. Shuttleworth	Mr. & Mrs. David Sloss Ms. Sue Sommer Ms. Nancy Soper & Robert Soper Dr. David D. Stein & Dr. Phyllis A. Kempner Dr. Sam Thal Miss Carol Tomlinson Mr. Hugh C. Trutton James S. & Gayle G. Tunnel Ms. Suzanne Turley Shirley Wilson Victor Mr. Albert J. Vizinho Ms. Gladys Wagman Mrs. Barbara Wanvig Ms. Ann L. Williamson Dr. & Mrs. John A. Zderic Anonymous
---	--	---	---	--	--	--

The Merola Opera Program honors the memory of the following friends who have provided a legacy of support through their bequests and other planned gifts this year.

Mr. Marion Zimmer Bradley Wiley C. Crawford	Mr. Allen Chamness Dr. Lilli Kalis	Mr. Theodore A. Kolb Ms. Vera M. Long	Mr. Jack H. Lund Mary S. Roy	Ms. Bettie Slissman
--	---------------------------------------	--	---------------------------------	---------------------

## TRIBUTES

Merola Opera Program expresses its sincere appreciation to all donors who have made memorial and honorary donations between **October 1, 2014 and September 30, 2015.**

<b>IN MEMORY OF</b> Elena Servi Burgess Shirley Carroll Bob Hawes Janey Heagy	Theodore A. Kolb Andrew Meltzer H. Bruce Miniberg Valerie Pope Dan Rasdal	Henry W. Robinson and Nettie Robinson Elli and Joseph Sax Mr. James H. Schwabacher Janice Stein Cameron Waterman III	<b>IN HONOR OF</b> Leah Crocetto Susan Hone Mr. Frank S. Lanier and Mr. Glenn H. Reid Bernice and John Lindstrom	Abilio Morais Mary Riley Mrs. Barbara J. Ross Patrick Summers
---	---	--	--	--

## MEROLA OPERA PROGRAM ENDOWMENT

The Merola Opera Program acknowledges with thanks those groups and individuals who have established or support the following endowment funds, which provide lasting tributes and generate continual support for developing the artists of the future.

Kurt Herbert Adler—Merola Endowment Fund Amici di Merola Fund Barab Family Trust Fund Dr. Leland Barber & Gladys K. Barber Endowment Fund The Anthony I. Balestrieri Endowment Fund Richard F. Bartlett Memorial Fund Jean E. Bennett, Jr. Fund The Sidney & Phyllis Blair Fund John S. Brooks Memorial Fund Florence Bruce Fund Bruser Family Fund Carlton F. Bryan Fund Betty Cable Fund Zheng Cao Opera Fund Mai G. Coggin Endowment Fund Cooper Endowment Fund	Reid & Peggy Dennis Endowment Fund Grace A. Diem & Alice E. Siemons Endowment Fund In Memory of Jean Donnell Fund Querita Eybel Endowment Fund Mr. & Mrs. A. Barlow Ferguson Endowment Fund I. P. Patrick Gallagher Fund Nicholas & Mary Ann Gannam Endowment Fund L. Henry Garland Memorial Fund Richard & Rhoda Goldman Fund Donna Lee Grassman Memorial Fund Gary Griffith Memorial Endowment Fund Gropper Memorial Fund Anneliese Gruenberg-Bremer Fund Otto Guth Fund Mark Haffner Apprentice Coach Fund In Memory of James T. Heavey Fund	Elaine Henderson Endowment Fund Heritage Fund Vija Hogvard Endowment Fund David S. Hugle & Haggai Niv Endowment Fund The Jacobs Family Trust Grace & Mildred Johnson Endowment Fund In Memory of Peter G. Kavantjas Endowment Fund Donald Wayne Kennedy Fund Leona Gordon Lowin Memorial Fund Lotfi Mansouri Apprentice Director Fund Meltzer Family Memorial Fund Merola Members Endowment Fund Albert L. Mosher & John E. McCormick AIDS Memorial Fund Oreste J. di Muro Endowment Fund The Bernard Osher Foundation Career Grant Endowment Mary A. Powell Career Grant Fund	In Honor of Leontyne Price Endowment Fund Charles Rolle, M.D. Endowment Fund Marie Louise Rosenberg Memorial Endowment Fund Gerald S. Rosenstein Fund Schick Memorial Fund Eve & Henry Schlesinger Fund The Shenson Family Fund Claudia Stoop Memorial Fund Blanche Thebom Trust Fund Dickson Titus III Fund Alma Brooks Walker Memorial Fund Frank W. & Matilda O. Weymouth Living Trust Fund James L. Wilson Trust Endowment Fund In Memory of Patricia Yakutis Endowment Fund Alma Cella Yoder Trust Estate of Mr. William Zoller
---	--	---	---

## MEROLA OPERA PROGRAM CAREER GRANTS

Merola Opera Program gratefully acknowledges the following donors who have provided special support to our young artists.

Dr. Phyllis B. Blair Career Grant—Drs. Sidney & Phyllis Blair Fund Florence Bruce Career Grant—Mrs. Starr Bruce Endowment Fund Jean Donnell Memorial Career Grant—In Memory of Jean Donnell Fund Richard & Rhoda Goldman Career Grant—Mr. Richard N. Goldman Fund Gropper Memorial Career Grant—Alfred Fromm & Otto E. Meyer, in Memory of Dr. Angel Gropper E. A. Haggerty Memorial Career Grant— Larry L. Hillblom Foundation David S. Hugle Career Grant—Mr. David S. Hugle	Peter G. Kavantjas Career Grant— In memory of Peter G. Kavantjas Endowment Fund Merola Alumni Career Grant—Merola Opera Program Alumni Albert L. Mosher & John E. McCormick AIDS Memorial Career Grant— Albert L. Mosher & John E. McCormick AIDS Memorial Fund The Bernard Osher Foundation Career Grant— The Bernard Osher Foundation Mr. & Mrs. Bernhardt Poetz Memorial Career Grant— A Friend of Merola	Mary A. Powell Career Grant—Mary A. Powell Fund Schick Memorial Career Grant—Schick Memorial Fund Schwabacher Family Career Grant—Mr. James H. Schwabacher Fred M. Levin & Nancy Livingston, The Shenson Foundation in memory of Drs. Ben & A. Jess Shenson Richard Strauss Opera Career Grant— G. William Jewell, in memory of Mr. Robert C. Silvering Dickson Titus III Career Grant—Dickson Titus III Fund
--	--	--

The Merola Opera Program also extends its most sincere appreciation to all those contributors who helped meet our annual income needs through gifts of \$1 to \$999.



## SAN FRANCISCO OPERA GUILD

**THE SAN FRANCISCO OPERA GUILD** gives voice to potential through education and outreach programs that bring opera center stage into the life of the community.

### OFFICERS

Charlot D. Malin, *President*  
Laurie Chase, *Vice President, Associate Directors*  
Emely Weissman, *Vice President, Chapters*  
Barbara Traisman, *Vice President, Community Outreach*  
Chandra Rudd, *Vice President, Development*  
CJ Van Pelt, *Vice President, Education*  
Linle J. Froeb, *Vice President, Fundraising*  
Virginia Ziegler, *Vice President, Marketing*  
Michelle Marie Ritchie, *Treasurer*  
Annie Calonico Schieding, *Secretary*  
Ena Chan Cratsenburg, *Education Fund Chairman*  
Karen J. Kubin, *Past President*

### HONORARY DIRECTOR

David Gockley

### STAFF

Susan Malott, *Managing Director*  
Andrew C. Berger, *Director of Education Programs*  
Dianna Cavagnaro, *Director of Special Events*  
Megan McDonald, *Marketing & Special Events Manager*  
Martha Chesley, *Finance Manager*  
Kelly Dewees, *Education Associate*  
Ellen Kerrigan, *Opera à la Carte Coordinator*

**SAN FRANCISCO OPERA GUILD** is a separate organization from San Francisco Opera and operates under a distinct board of directors. We extend our sincere appreciation to all our event and program supporters and acknowledge the following individuals, corporations and foundations for their generous support of \$1,000 or more between August 1, 2014 to July 31, 2015. For more information about supporting San Francisco Opera Guild, please contact Susan Malott at 415-565-3291, [smalott@sfoopera.com](mailto:smalott@sfoopera.com), or visit our website at [www.sfooperaguild.com](http://www.sfooperaguild.com).

## CORPORATE AND INDIVIDUAL DONATIONS

### \$100,000 & above

**CORPORATION**  
TriplePoint Capital  
Union Bank  
Wells Fargo  
**INDIVIDUALS**  
John A. & Cynthia Fry Gunn  
Franklin & Catherine Johnson  
Denise Littlefield Sobel

### \$50,000–\$99,999

**CORPORATION**  
Bank of the West  
Morrison & Foerster LLP  
Neiman Marcus Group  
**INDIVIDUAL**  
Diane B. Wilsey

### \$25,000–\$49,999

**CORPORATION**  
Accenture  
Baird  
Bank of America  
de GRISOGONO  
Nordstrom  
**INDIVIDUALS**  
Paula & Bandel Carano  
Ann & Gordon Getty  
Leslie & George Hume  
Dr. Susan & Mr. Mark R. Kroll  
Karen J. Kubin  
Charlot & Gregory Malin  
Marissa Mayer & Zachary Bogue  
Rose Rosenberg  
Joan & David Traitel  
Garry Tramiel  
S. Shariq Yosufzai & Brian E. James

### \$10,000–\$24,999

**CORPORATION/FOUNDATION**  
BNY Mellon Wealth Management  
Cartier  
Kaiser Permanente  
Los Gatos Luxury Cars  
Marcia & John Goldman  
Philanthropic Fund  
Mimi and Peter Haas Fund  
Resolution Economics, LLC  
San Francisco Giants

**INDIVIDUALS**  
Nancy & Joachim Bechtel  
Sean P. Bohlen  
Todd Bradley & Alison Newport  
Barbara Brown  
The Honorable Willie L. Brown, Jr.  
Carol Franc Buck  
Marilyn & Michael Cabak  
Bill & Bridget Coughran  
Olivia Hsu Decker  
Pamala & Ted Deikel  
Carol P. and Dixon R. Doll  
David Dollinger  
Lynne Edminster & Brian Atwood  
Dennis Gibbons & Lisa Erdberg  
Sako & William Fisher  
Claire & Jeff Fluhr  
Richard Fullerton &  
Elizabeth Pang Fullerton  
Keith & Priscilla Geeslin  
Ann & Daniel Girard  
Jane & David Hartley  
Sylvia & John Hughes  
Arlene Inch  
Stephen & Choongja Kahng  
Lawrence A. Kern  
Gretchen B. Kimball  
Joan & John Lavorgna  
Richard & Cynthia Livermore  
Anne Marie & Stephen Massocca

Nion Tucker McEvoy  
Teresa & Mark Medearis  
Helen & John Meyer  
Deborah Mueller & David Barber  
Bill & Mary Poland  
Judith & John Renard  
Louise & Paul Renne  
Karen Richardson & Jon Rubinstein  
Pamela & Richard Rigg  
Karen Turner Sanford  
Cynthia Schreuder  
Kornal Shah & Gaurav Garg  
Sobia Aziz Shaikh & Nadir Shaikh  
The Honorable &  
Mrs. George P. Shultz  
Raj Singh & Renata Anderson  
Sarah & Brad Somberg  
Dianne & Tad Taube  
Sharon & Clark Winslow

### \$5,000–\$9,999

**CORPORATION /ORGANIZATION**  
Abbot Downing  
Dodge & Cox  
Harrah's & Harveys Lake Tahoe  
San Francisco Opera Guild  
East Bay Chapter  
San Francisco Opera Guild  
Sonoma Chapter  
**INDIVIDUALS**  
Emily & Dolph Andrews  
Greer & Veronica Arthur  
Richard C Barker  
Wilkes Bashford  
Charles E. Belle  
Carol Benz  
Josef & Marion Betz  
Jean-Jacques Bienaime  
Jennifer Michie Bienaime  
Elizabeth & David Birka-White  
Athena & Timothy Blackburn

Celeste & Michael Bobroff  
Claire & Jared Bobrow  
Melissa & Tracy Boxer Zill  
Romana & John Bracco  
Eric Brandenburg  
Eleanor & Theodore Brown  
Dr. Alis a Burgess-Blajwas &  
Mr. Harold Blajwas  
Lorna Meyer Calas & Dennis Calas  
Jack Calhoun & Trent Norris  
David & Karin Chamberlain  
Carolyn Chandler  
Nancy Cunningham Clark &  
Michael Broach  
Julie Coplon & Robert Capan  
Phoebe Cowles & Robert Girard  
Shannon & Dan Cronan  
George & Susan Crow  
Dinesh Das  
Mark & Kimberly Dempster  
Jesus Diaz  
Dagmar Dolby  
Donna Dubinsky & Len Shustek  
Frank & Susan Dunlevy  
Delia Fleischhacker Ehrlich  
Sandra Farris  
Chandra & Robert Friese  
Barbara & Arthur Fritz  
Linle & James Froeb  
David & Inger Golob  
Louise Gund  
Natalia Urrutia Hernandez &  
Israel Hernandez  
Kathryn Huber & Larry Binkley  
Jennifer & Harold Hughes  
Donald & Jacqueline Jacobberger  
Mr. & Mrs. C. Bradford Jeffries  
Susan & Eric Johnston  
Juanita & Alan Kizor  
Paul Kochis & Amy Millman  
Randall Laroche & David Laudon  
Irene Lieberman

Nafiseh & Karl Lindberg  
Lynn Lubbock  
Lawrence & Nancy Ludgus  
Connie & Bob Lurie  
Jennifer MacCready  
Adrienne Mally  
June & Stephen Manley  
Rick & Donna Matcovich  
Linda & Stephen Mayne  
Worthy McCartney—Cartier  
Anne McWilliams  
Karl & Kristen Mills  
Rita Benton Milner  
Mary & Thomas Mitts  
Milton Mosk & Thomas Foutch  
Jane S. Mudge  
Maryam & Oran Muduroglu  
Nancy S. Mueller  
Victoria L. Nakamura  
John S. Osterweis & Barbara Ravizza  
Deepa Pakianathan & Phillip Pemberton  
Gerry & Carol Parker  
Skip Paul  
Norman & Janet Pease  
Maria Pitcairn  
Paula Pretlow & James Testa  
Lynn & Edward Poole  
Edward Frank & Sarah Ratchey  
John Rosin  
Diane Rubin & Lenny Eber  
Chandra & Michael Rudd  
Deborah & Paul Sagues  
George A. Sanbrook  
Sonia Soo Seem & Alan Seem  
Mary Beth & David Shimmon  
Frederic H. Smith  
Russell Stanaland  
Jim & Susan Swartz  
Roselyne C. Swig  
Susan Tamagni  
Barbara Traisman  
Paul E. van Dyk

## CORPORATE AND INDIVIDUAL DONATIONS *continued*

Lorin & Debbie Vogel  
Veronica Watson & Michael Petonic  
Ronald & Emely Weissman  
Celeste & Darryl Woo  
Ruth Hauser Wu

### \$1,000-\$4,999

CORPORATION/ORGANIZATION  
ATEL Foundation  
Bingham, Osborn & Scarborough LLC  
Catherine Stafford  
Revocable Living Trust  
Leslie & George Hume Fund  
Saks Fifth Avenue  
San Jose Opera Guild  
San Francisco Opera Guild  
Marin Chapter  
San Francisco Opera Guild  
Peninsula Chapter  
Sing for America Foundation  
Taube Family Foundation

### INDIVIDUALS

Dr. Afsaneh Akhtari  
Ann Akichika & Ali Tabibian  
Denise Aptekar  
Ms. Navid Armstrong  
Susan Atherton  
Ariel & Zohara Bardin  
Thomas Barrett  
Marie-Jose & Kent Baum  
Robert H. Beadle  
J. Riccardo Benavides  
Belinda A. Berry  
Fred & Betty Bialek  
Dawn Yates Black  
Helen & Roger Bohl  
Christian Bonomo  
Teresa Briggs  
Barbara Brookins-Schneider  
Rada Brooks

Karen & Anton Bruehl  
Flo Bryan  
Karen & Oliver Caldwell  
John Capizzi  
Dr. Nils Carlson & Mrs. Dianne Carlson  
Lucretia Carney  
Mrs. Vera Carpeneti  
Mark Cavagnero  
Janice Chainey  
Huifen Chan  
Dr. Carolyn Chang  
Mr. & Mrs. Richard H. Clark  
Lloyd & Janet Cluff  
Marie Bertillon Collins  
Marion Cope  
Dana Corvin  
Angela Crabill  
Ena & Mark Cratsenburg  
Mr. & Mrs. Michael J. Cuggino  
Caroline Daniels  
Robert Darling  
Elizabeth de Baubigny  
Christina de Limur  
Owen Dehoff  
Niccolo DeMasi  
Kate Dietzen  
Mr. & Mrs. Theodore S. Dobos  
Steve Dostart  
Lora DuBain  
Adm. James O. Ellis  
Paula M. Elmore  
Jacqueline Erdman  
Ileana Facchini  
Fati Farmanfarman  
Giselle Ferris  
John Ferrell  
Milbourne Finley  
Masha Fischer  
Doris F. Fisher  
Kristina Flanagan  
Shari & John Fleming

Marilyn McCarrick Forni  
Gary Garabedian  
Jeff Garelick  
Mr. & Mrs. Michael R. Gaulke  
Vanessa Getty  
David Gockley  
Joel Goodrich  
Shelley Gordon  
Lisa Grotts  
Anette Harris  
Barbara Henry  
Austin & Sara Hills  
Dennis Holahan  
Roberta & Charles Holden  
Ronald A. Holloway  
Bill Hoppin  
Charles Hudson  
Sallie & Leon Huntting  
Bruce Hyman  
Jane & Bert Inch  
Suzanne & Raj Jain  
Jorge Jaramillo  
Katie & Claude Jarman  
Mary Kay Johnson  
Veronika Kapustina  
David Kensington  
John Kerns  
Cheryl King  
Marilyn Kinney  
Diana Kissil & John Cullison  
Alfred & Diane Knoll  
Markos Kounalakis &  
Ambassador Eleni Kounalakis  
William W. Kwan  
Norman T. Larson  
Robin Laub  
Anne & Daniel Laury  
Mr. & Mrs. Alexander Leff  
Mr. & Mrs. Carson Levit  
George & Frayda Lindemann  
John & Bernice Lindstrom

Patricia Ferrin Loucks  
Kathleen & Dexter Lowry  
James J. Ludwig  
Brenda & Donald S. MacLean  
Cathy & Angus MacNaughton  
Monica Mary March &  
Enrique Rodriguez  
Susan Marsch  
Jorge Maumer  
Worthy McCartney  
Catherine I. McCauley  
Kathleen McEligot  
Elizabeth Martin Merrill  
Gifts in Memory of Virginia Miller  
Ms. Sydney Minnerly  
Robert Mison  
Kimberly Hughes Moazed &  
Steve Moazed  
Susan & Dennis Mooradian  
Donald & Irene Morgan  
Julie & George Newhall  
J. Boyce Nute  
Lorie O'Dell & Aaron Gotwalt  
David Todd Oldroyd  
Susan Paganini  
Anne Pedrero  
The Honorable Nancy Pelosi &  
Mr. Paul Pelosi  
Gil & Suzanne Penchina  
Lora Peterson  
Leslie Podell  
Anne B. Popkin  
Tanya Powell  
Harriet Meyer Quarré  
Ursula E. Ralph  
James A. Reuben &  
Caroline S. Reuben  
Andreas Rippel & Patricia Fisher  
Michelle Marie Ritchie &  
James Ritchie  
Heidemarie Rochlin

Annabelle Ross  
Jacqueline Sacks  
Lily Samii  
Annie & Braedan Schieding  
Irmgard Schmid-Maybach  
Andrea Schultz  
Dr. Clara Shayevich  
Roberta Sherman  
Mai Shiver  
Maria Manetti Shrem & Jan Shrem  
Carol E. Simmons  
Katherine Simon  
Kristin Sorensen & Danny Tran  
William Stensrud  
Dr. Elisa Stephens  
Belinda & Randy Steyer  
Isobel & Roger Sturgeon  
France Szeto  
Elisabeth Theriot  
Helgi & Marlene Tomasson  
Judith Tornese  
Zachary Townsend  
Robert & Danielle Troy  
Micki Turner  
Stephanie Tuttle & Ramsey Walker  
CJ Van Pelt  
Petra Vorsteher & Ragnar Kruse  
Barbara Walkowski  
Eye & R. Wallace Wertsch  
Aaron Wheeler  
Kevin & Sylvia Whitman  
Douglas Winthrop  
Toni Wolfson & Robert Federighi  
Beatrice & Robert W. Wood  
Patricia Wyrod  
Brenda Zarate—DIOR  
Linda Elliott Zider  
Ginny Cartwright Ziegler &  
Alvin Ziegler

## IN-KIND DONATIONS

Accenture  
Allegra Print & Imaging  
Anne Marie Massocca  
AT&T  
Blue Angel Vodka  
Cartier North America  
Champagne Louis Roederer  
Charlotte & Gregory Malin  
Choco Vogue  
de GRISOGONO  
Dick Bright Orchestra  
DIOR

Dominus Estate  
Drew Altizer Photography  
Erdem  
Essence Printing  
Four Seasons Hotel George V, Paris  
George F. Lucas  
Grand Hyatt San Francisco  
Grgich Hills Estate  
J. Riccardo Benavides, Event Stylist  
Jack Calhoun & Trent Norris  
Jane & David Hartley  
Karen Caetano

Ken McNeely & Inder Dhillon  
La Marca Prosecco  
Le Bristol Paris  
Le Cinq Restaurant  
Lenny Broberg  
Linda Burns  
Maisons Marques & Domaines  
Marc Jacobs International  
Mary & Bill Poland  
McCall's Catering & Events  
Michael & Lindsay Tusk  
of Quince Restaurant

Morgans Hotel Group  
Neiman Marcus Union Square  
The Nob Hill Gazette  
Nordstrom  
Patina  
Paula LeDuc Fine Catering  
Peninsula Parking  
Raul Martinez  
The Ritz-Carlton San Francisco  
Roederer Estate  
Saks Fifth Avenue  
San Francisco Opera

Satoko Furuta  
Soirée Valet  
The St. Regis San Francisco  
Susan S. Tamagni  
Town & Country  
Troon Pacific  
United Airlines  
The Westin St. Francis  
San Francisco on Union Square  
William Hill Estate Winery  
Diane B. Wilsey  
Virginia Cartwright Ziegler

## SAN FRANCISCO OPERA GUILD LEGACY SOCIETY

The San Francisco Opera Guild Legacy Society honors those who have included San Francisco Opera Guild in their will, trust or other estate plans. For more information on how you can support San Francisco Opera Guild through your estate planning please call (415) 565-3291.

Ben D. & Dorothy  
Coppersmith

Rod & PJ Handeland  
Jane & David Hartley

Bruce M. Jewett  
Mr. Maurice Kanbar

James J. Ludwig  
Estate of Leontine Sassell

Catherine Stafford  
Revocable Living Trust

Mrs. W. Carroll Tornroth

## SAN FRANCISCO OPERA GUILD EDUCATION FUND

The Opera Guild acknowledges with thanks those groups and individuals who have contributed or pledged \$2,500 or more in support of San Francisco Opera Guild's Education Endowment Fund by July 31, 2015. For information on supporting the Guild's Endowment, please call (415) 565-3291.

Cheryl & Ralph Baxter  
Karen & Anton Bruehl  
Mr. & Mrs. Bandel Carano  
The Estate of Mrs. Sheldon Cooper  
Mary Corroon  
Beverly Coughlin  
Ena & Mark Cratsenburg  
Olivia Hsu Decker  
Mr. & Mrs. Dixon R. Doll  
Delia Fleishhacker Ehrlich  
Bettye Poetz Ferguson Foundation

Anna Freiman  
Ann & Daniel Girard  
Katharine Hanrahan  
Alfred Hartley  
Jane & David Hartley  
James Heagy  
Barbara Henry  
Jacquelin Hume  
Claude & Katie Jarman  
Mrs. Mark O. Kasanian  
Karen J. Kubin

John & John Lavorgna  
Eileen D. Ludwig  
Cathy & Angus MacNaughton  
Charlotte & Gregory Malin  
Susan & James Malott  
Lois Manbert  
Anne Marie Massocca  
Kathleen McEligot  
Teresa & Mark Medearis  
Karen Merritt  
Virginia Miller

Susan Mooradian  
Mary Louise Myers  
Susan O'Brien  
Libby Pfau  
Maria Pitcairn  
Bill & Mary Poland  
Ursula Ralph  
Joyce Reitman  
Venetta & John Rohal  
Diane Rubin

San Francisco Opera Guild,  
East Bay Chapter  
San Francisco Opera Guild,  
Marin Chapter  
San Francisco Opera Guild,  
Peninsula Chapter  
Ann Simpson  
Claire Collins Skall  
Susan Tamagni

More than 75,000 Bay Area families, students and teachers experience the excitement of opera with a variety of community outreach programs presented through the collaborative efforts of San Francisco Opera, the Opera Guild, and the Merola Opera Program.

# YOUR OPERA EXPERIENCE

The **OPERA BOX OFFICE** is located in the Opera House, 301 Van Ness Avenue, and is open Monday 10 AM–5 PM, Tuesday through Saturday 10 AM–6 PM, and through the first intermission on performance days. Tickets may also be charged by phone at (415) 864-3330 or ordered online at [sfopera.com](http://sfopera.com). We accept American Express, VISA, MasterCard, and Discover.

If you are unable to use your tickets to a particular performance, you may exchange them for tickets to another performance, subject to availability, or donate them back to the Opera. Ticket exchanges for future performances can be accommodated up to one hour before curtain or during the first intermission. No refunds are associated with ticket exchanges, and a fee (plus any price differential) may apply.

**ACCESSIBILITY** San Francisco Opera is committed to providing easy access for all of our patrons. Please contact the Opera Box Office prior to your visit so that we can ensure your comfort.

**For Patrons in Wheelchairs**, San Francisco Opera offers wheelchair-accessible seats at a range of prices. All entrances at the War Memorial Opera House are wheelchair accessible. Wheelchair-accessible stalls in restrooms can be found on all floors (except the Main Lobby and 5th floor Balcony levels). Accessible drinking fountains are located on all floors except the Balcony level.

**LISTENING DEVICES** Assistive listening devices are available at the North and South Lobby coat checks. ID deposit required.

**LIVE TITLES: TEXT-TO-VOICE SUPERTITLES** Headsets that provide a spoken version of the supertitles are available at the North Lobby coat check.

## Performance Etiquette

- Please turn off and refrain from using all electronic devices before the performance, including digital watches and cell phones.
- No cameras or recording equipment are permitted in the Opera House.
- As a courtesy to those who may have fragrance allergies, please avoid wearing perfume or cologne.
- No food or drink (except water bottles) is permitted in the auditorium.
- Children of any age attending a performance must have a ticket; no babes in arms.

*Management reserves the right to remove any patron creating a disturbance.*

**DINING AND REFRESHMENTS** The Patina Group serves an elegant hot buffet in the lower lounge of the Opera House beginning two hours prior to all performances. Lighter fare is also served before performances and during intermissions at Patina's Café Express (Lower level) and Dress Circle Café. Call (415) 861-8150 or visit [opentable.com](http://opentable.com) for reservations or to pre-order. Patrons dining in the Opera House may enter through the North Carriage entrance (adjacent to the War Memorial courtyard) up to two hours prior to curtain.

The **SAN FRANCISCO OPERA SHOP**, located on the South Mezzanine level of the Opera House, sells opera CDs, DVDs, SF Opera merchandise, and gift items. The Shop is open 90 minutes before performances, at intermissions, and afterward. All proceeds benefit San Francisco Opera.

**COAT CHECK** For the safety and comfort of our audience, all large parcels, backpacks, luggage, etc. must be checked at the Opera House coat check, located at the North and South ends of the Main Lobby.

**COURTESY TELEPHONE**, for local calls only, is located in the main lobby across from the South passenger elevator

**DRINKING FOUNTAINS** are available on all levels except the Lower level, where there is a courtesy water station on the north side. Water bottles are permitted in the auditorium.

**OPERA GLASSES** may be rented for \$5 at the North Lobby coat check. ID deposit is requested.

**LARGE PRINT CAST SHEETS AND SYNOPSIS** are available at the coat check stations in the main lobby.

**FIRST AID STATION** is located on the South Lower level. In case of emergency, please ask the nearest usher to assist you.

**LOST AND FOUND** items may be claimed at the North coat check during the performance. All unclaimed items are delivered to the War Memorial Performing Arts Center at 401 Van Ness Ave., Room 110, (415) 621-6600 (8 AM–5 PM, Monday–Friday).

**TAXI SERVICE** Patrons desiring a taxi after a performance should come to the Grove Street Taxi Ramp located on the south side of the Opera House. Accommodations are provided on a first come, first served basis, and cannot be guaranteed as service is based on availability of licensed taxis. Staff will be on hand to assist.

## San Francisco War Memorial and Performing Arts Center War Memorial Opera House

Owned and operated by the City and County of San Francisco through the Board of Trustees of the War Memorial of San Francisco

The Honorable Edwin M. Lee, Mayor

### TRUSTEES

Wilkes Bashford, *President*

Thomas E. Horn, *Vice President*

Nancy H. Bechtle

Belva Davis

Gorretti Lo Lui

Mrs. George R. Moscone

MajGen J. Michael Myatt, USMC (Ret.)

Paul F. Pelosi

Charlotte Mailliard Shultz

James W. Stafford

Diane B. Wilsey

Elizabeth Murray, *Managing Director*

Jennifer E. Norris, *Assistant Managing Director*

## San Francisco War Memorial and Performing Arts Center War Memorial Opera House

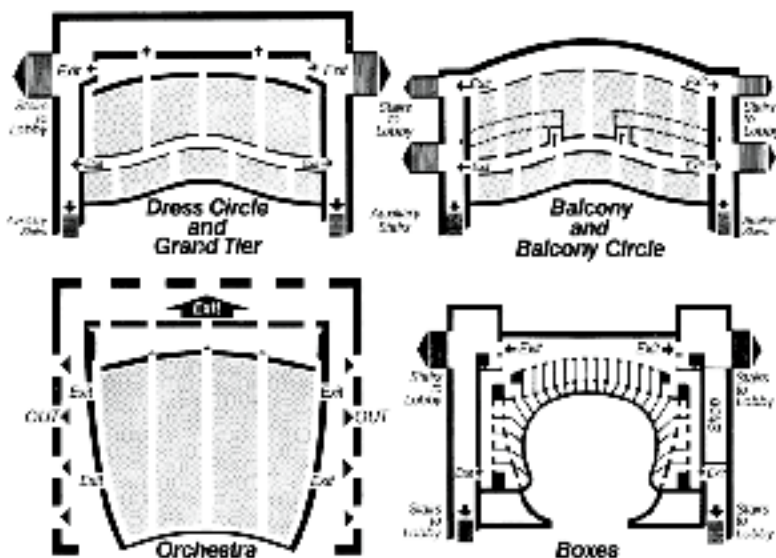

**PATRONS, ATTENTION PLEASE! FIRE NOTICE:** Please note the nearest exit. In an emergency, WALK, do not run, to the nearest exit. Disabled patrons, proceed to nearest elevator lobby and await assistance.



**SONOMA**  
 web: 0243305 | Price Upon Request  
 Approx. 11,800 sq.ft. home with 6bd, lake, beach, tennis court. Approx. 140 acre wine country ranch. SonomaRanchEstate.com  
 Donald Van de Mark 707.337.2227



**PACIFIC HEIGHTS**  
 web: 0087267 | \$10,000,000  
 Pure modernism, exquisite design, and an airy livability. 1962 Escherick masterwork with dazzling bay views. PureHouse2610.com  
 Wendy Storch 415.519.6091



**SONOMA COAST**  
 web: 0087403 | \$6,000,000  
 Modernist retreat on approx. 200 acres above Pacific coastline. Muscular design meets rugged elegance. SonomaCoastHouse.com  
 Wendy Storch, Peter Colbert 415.519.6091



**PACIFIC HEIGHTS**  
 web: 0087588 | \$5,250,000  
 Coveted Location. 3bd/2.5ba Tudor-style home in secluded garden setting. Bay-view pentroom with deck. CowHollowGardenHome.com  
 Janet Feinberg Schindler 415.265.5994



**SONOMA**  
 web: 0087605 | \$4,500,000  
 Rare bespoke hexagonal artisan home on approx. 6.54 acres. 3bd/2.5ba, Guest Cottage, views, Asian-inspired gardens. SonomaGardenEstate.com  
 Maria Marchetti 415.699.8008



**DOLORES HEIGHTS**  
 web: 0087580 | \$17,500 per month  
 Classic meets contemporary in this completely remodeled 4 bedroom, 3.5 bath home with decks, beautiful garden, and 2 car garage.  
 Mary Laughlin Fenton 415.205.5218

San Francisco Brokerage 117 Greenwich Street, San Francisco, CA 94111 · T: 415.901.1700  
 Wine Country Brokerage 25 East Napa Street, Sonoma, CA 95476 · T: 707.935.2288  
 JEFFREY G. GIBSON | Senior Vice President & Managing Broker | sothebyshomes.com/norcal

**Visit [onlywithus.com](http://onlywithus.com) to discover the benefits available through us alone.**

FLÂNEUR FOREVER

