



SAN FRANCISCO
OPERA 2014-15 SEASON

WORLD PREMIERE

TWO WOMEN
(La Ciociara)

MARCO TUTINO



encore
arts programs

DZINE

Furniture | Kitchen | Bath | Lighting | Wardrobe



 Busnelli

DZINE | 128 Utah Street, San Francisco, CA 94103 | www.dzinestore.com | 415.674.9430

Our Mission Bay hospitals are now open.

©2015 UC Regents.



Introducing UCSF Medical Center at Mission Bay: a 289-bed hospital complex for children, women and cancer patients, situated alongside a multi-specialty outpatient medical facility. With leading edge technology and world-renowned doctors and scientists, we're setting a new standard for health care, medical research and sustainability in the Bay Area and the world. That's redefining possible. UCSFMissionBayHospitals.org

UCSF Medical Center
at Mission Bay

Vol. 92, No. 4 • 2014–15 Season • Summer 2015

Jon Finck, *Executive Editor*
Micah Standley, *Editor*
Susan L. Wells, *Design Consultant*

Please e-mail comments, questions, and feedback about *San Francisco Opera Magazine* to publications@sfopera.com



On the cover:
Graziano Paiella
*Monumento alla Mamma
Ciocciaria (2015)*

FEATURES

- 18 Anna Caterina Antonacci: Italy's Most Glamorous Export**
by David J. Baker
Antonacci on creating *Cesira* in this summer's world premiere of *Two Women* and *Cassandra* in *Les Troyens*
- 36 Notes from Director Francesca Zambello and Conductor Nicola Luisotti**
The stage director and conductor of the world premiere of *Two Women* discuss their inspirations for the work.
- 39 In Conversation with Marco Tutino**
by Marina Romani
A conversation with the composer of *Two Women*
- 40 Two Women and World War II**
A look at the real-world events surrounding *Two Women*

DEPARTMENTS

- 6** San Francisco Opera Association
- 9** Message from the Leaders of San Francisco Opera
- 10** San Francisco OperaNews
- 32** 2014–15 Season Repertoire
- 34** Synopsis and Cast
- 43** Artist Profiles
- 68** San Francisco Opera Donors
- 86** Your Opera Experience

encore
arts programs

Paul Heppner
Publisher

Susan Peterson
Design & Production Director

Ana Alvira, Deb Choat,
Robin Kessler, Kim Love
Design and Production Artists

Mike Hathaway
Bay Area Sales Director

Staci Hyatt, Marilyn Kallins,
Terri Reed, Tim Schuyler Hayman
San Francisco/Bay Area Account Executives

Marty Griswold
Seattle Sales Director

Joey Chapman, Gwendolyn Fairbanks,
Ann Manning, Lenore Waldron
Seattle Area Account Executives

Carol Yip
Sales Coordinator

Jonathan Shipley
Ad Services Coordinator

www.encoreartssf.com

encore
media group

Paul Heppner
President

Mike Hathaway
Vice President

Erin Johnston
Communications Manager

Genay Genereux
Accounting

Corporate Office
425 North 85th Street
Seattle, WA 98103
p 206.443.0445
f 206.443.1246
adsales@encoremediagroup.com
800.308.2898 x105
www.encoremediagroup.com

Encore Arts Programs is published monthly by Encore Media Group to serve musical and theatrical events in the Puget Sound and San Francisco Bay Areas. All rights reserved.
©2015 Encore Media Group. Reproduction without written permission is prohibited.





“I trust City National with my family’s future.”

I’m an entrepreneur working on my third start-up. City National helps me make smart, timely decisions to help my business grow. And smart, sensible investment decisions for my family’s future. They’re a true “partner” in business and in my life.

City National is *The way up*® for me and my family.

Brian Lee

*CEO
The Honest Company*

Hear Brian’s complete story at Findyourwayup.com/FutureBA.

Find your way up.

Call (866) 618-5244
to speak with a personal banker.



City National Personal Banking

CNB MEMBER FDIC

Non-deposit Investment Products:

■ are not FDIC insured

■ are not Bank guaranteed

■ may lose value

Past performance is not an indication of future results.

©2015 City National Bank

SAN FRANCISCO OPERA SHOP

The Trojans Commemorative Poster

Check out these and other
exclusives at the Opera Shop or
online at shop.sfopera.com.



The Trojans poster by famed
Bay Area artist Michael Schwab,
commissioned by San Francisco
Opera. *Les Troyens* variant also
available in black and gray.

Show Boat Blu-ray/DVD Presale

Pre-order a copy of last year's smash
hit, *Show Boat*, and check out our full
collection of Blu-ray/DVD titles.



Cory Weaver

The Opera Shop is located on the South
Mezzanine/Box level and open before curtain,
at intermissions and 30 minutes after final
curtain. Visit us any time at shop.sfopera.com.

SAN FRANCISCO OPERA

ASSOCIATION

Officers of the Board

Keith B. Geeslin	<i>President</i>	Lisa Erdberg	<i>Vice President</i>
David Gockley	<i>General Director & Chief Executive Officer</i>	Steven Menzies	<i>Treasurer</i>
Paul M. Crane Dorfman	<i>Executive Vice President</i>	Thomas A. Larsen	<i>Secretary</i>
		Michael Simpson	<i>Chief Financial Officer</i>

Officers of the Association

Keith B. Geeslin	<i>President</i>	Lisa Erdberg	<i>Vice President</i>
David Gockley	<i>General Director & Chief Executive Officer</i>	Steven Menzies	<i>Treasurer</i>
Paul M. Crane Dorfman	<i>Executive Vice President</i>	Thomas A. Larsen	<i>Secretary</i>
		Michael Simpson	<i>Chief Financial Officer</i>

Board of Directors

Susan Anderson-Norby	Dorothy M. Jeffries	Randall Reynoso
Dawn Yates Black	Philip M. Jelley	Karen Richardson
Timothy Blackburn	Franklin P. Johnson, Jr. +	Richard J. Rigg, Ph.D.
Donna L. Blacker, <i>Merola Opera Program President</i> ▲	Susan Graham Johnston	C.P. Russell
Carol Franc Buck	Stephen S. Kahng	Bill Russell-Shapiro +
Jack Calhoun +	Joseph D. Keegan, Ph.D.	Jack Schafer
Annette Campbell-White	Lawrence A. Kern	Ruth A. Short
William M. Coughran, Jr.	Mark R. Kroll	Mrs. George P. (Charlotte) Shultz
Paul M. Crane Dorfman +	Karen J. Kubin, <i>Guild President</i> ▲	Mrs. Tad (Dianne) Taube
John Cullison	Thomas A. Larsen +	Mrs. David T. (Joan) Traitel
Mrs. Peter W. (Jayne) Davis	Phil Libin	Soo Venkatesan
Ira D. Dearing	Sylvia R. Lindsey	Mrs. Alfred S. (Dede) Wilsey +
Carol Pucci Doll	Lorry I. Lokey	Sharon Winslow
Robert A. Ellis +	J. Patterson McBaine	Barbara A. Wolfe
Lisa Erdberg +	Anne G. McWilliams	Barbara Ward Wonder
Peter Fenton	Mrs. Mark A. (Teresa) Medearis	Melinda Yee-Franklin
Kristina Johnson Flanagan	Steven Menzies +	S. Shariq Yosufzai +
Keith B. Geeslin +	Karl O. Mills +	+ <i>Executive Committee Member</i>
David Gockley + ▲	Justin Moore	▲ <i>Ex Officio</i>
Lauren Groff, <i>BRAVO! President</i> ▲	Nancy S. Mueller	
Louise Gund	Ben Nelson	
John A. Gunn +	J. Boyce Nute +	
Jane M. Hartley +	Hiroimitsu Ogawa	CHAIRMAN'S COUNCIL:
I. Craig Henderson, M.D.	Masashi Oka	Reid W. Dennis
John Hendrickson	Bernard Osher +	William W. Godward
Doreen Woo Ho	Gil Penchina	Barbara K. Jackson
George H. Hume +	Anne Popkin	Franklin P. Johnson, Jr., <i>Chairman</i>
Bruce W. Hyman +	Mary A. Powell	Bernard Osher
J. Burgess Jamieson	Harriet Meyer Quarré	
	Karthik Rau	

Presidents

1923	Timothy Healy	1974-84	Walter M. Baird
1924-31	Robert I. Bentley	1985-90	Tully M. Friedman
1932-36	Wallace M. Alexander	1990-93	Thomas Tilton
1937-44	Robert Watt Miller	1993-95	David M. Chamberlain
1945-51	Kenneth Monteagle	1995-2002	William W. Godward
1952-68	Robert Watt Miller	2002-06	Karl O. Mills
1969-70	Prentis Cobb Hale	2006-13	George H. Hume
1971-73	William H. Orrick, Jr.	2013-	Keith B. Geeslin

Chairmen of the Board

1969	Robert Watt Miller	1985-99	Reid W. Dennis
1971-82	R. Gwin Follis	1999-2008	Franklin P. Johnson, Jr.
1983-84	Richard K. Miller	2008-	John A. Gunn

San Francisco Opera General Directors

Gaetano Merola	1923-53
Kurt Herbert Adler	Artistic Director, 1953-57; General Director, 1957-81
Terence A. McEwen	1982-88
Lotfi Mansouri	1988-2001
Pamela Rosenberg	2001-05
David Gockley	2006-

Bonhams knows art...



Sold for \$722,500
E. Charlton Fortune
The Senora's Garden, circa 1918
oil on canvas

...back to front.

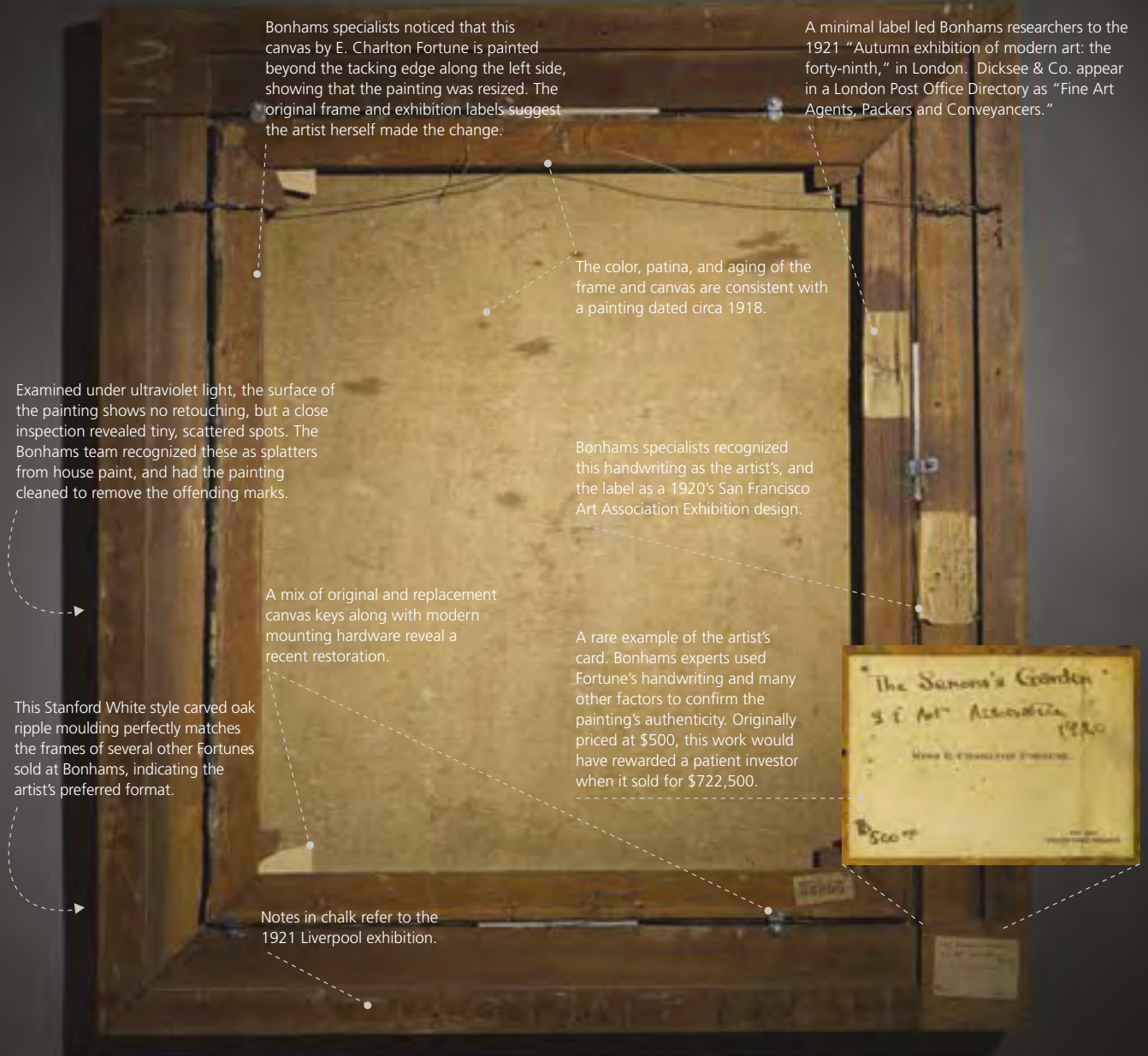

Bonhams specialists noticed that this canvas by E. Charlton Fortune is painted beyond the tacking edge along the left side, showing that the painting was resized. The original frame and exhibition labels suggest the artist herself made the change.

A minimal label led Bonhams researchers to the 1921 "Autumn exhibition of modern art: the forty-ninth," in London. Dicksee & Co. appear in a London Post Office Directory as "Fine Art Agents, Packers and Conveyancers."

The color, patina, and aging of the frame and canvas are consistent with a painting dated circa 1918.

Examined under ultraviolet light, the surface of the painting shows no retouching, but a close inspection revealed tiny, scattered spots. The Bonhams team recognized these as splatters from house paint, and had the painting cleaned to remove the offending marks.

Bonhams specialists recognized this handwriting as the artist's, and the label as a 1920's San Francisco Art Association Exhibition design.

A mix of original and replacement canvas keys along with modern mounting hardware reveal a recent restoration.

A rare example of the artist's card. Bonhams experts used Fortune's handwriting and many other factors to confirm the painting's authenticity. Originally priced at \$500, this work would have rewarded a patient investor when it sold for \$722,500.

This Stanford White style carved oak ripple moulding perfectly matches the frames of several other Fortunes sold at Bonhams, indicating the artist's preferred format.

Notes in chalk refer to the 1921 Liverpool exhibition.

We never judge a book by its cover, or a painting by its front side alone. By the time this E. Charlton Fortune reached the auction block, our experts knew it inside and out.

Then they used Bonhams' global reach to put the painting in front of the right audience. Found in London, *The Senora's Garden* returned home to California to sell for \$722,500.

Having already set the world record for a Fortune at auction, they built on their experience by studying the painting's scribbled notes, exhibition labels and materials.

At Bonhams, starting at the back of each painting keeps our results out in front.

A Message from the Leaders of San Francisco Opera

Dear opera-goers,

Welcome to the War Memorial Opera House for the continuation of our 2014–15 season.

From its earliest days, opera has sought to describe and define the human condition. Each of the genre's masterworks takes us on a journey that reflects the emotions and themes of our lives. San Francisco Opera continues its tradition

of bringing these masterpieces to our community with this summer's presentation of Berlioz's epic *The Trojans*. There are only a handful of opera companies in the world capable of presenting this gargantuan work, and we are pleased to present its return to the War Memorial Opera House nearly 50 years after San Francisco Opera gave the North American professional stage premiere of *The Trojans*—a significantly truncated version—in 1966.

San Francisco Opera continues to be at the vanguard of new work this summer by presenting the first Italian language opera to be commissioned in the United States since Puccini's *The Girl of the Golden West* debuted at the Metropolitan Opera in 1910. Marco Tutino's *Two Women* is based on the 1958 novel by Alberto Moravia. Vittorio De Sica's 1960 cinematic adaptation of the novel starred Sophia Loren, who won the 1962 Academy Award for her performance—the first best actress Oscar awarded for a performance in a language other than English. We are proud to present the return of famed artist Anna Caterina Antonacci, who headlines our cast and also appears as Cassandra in *The Trojans*.

Rounding our summer season is Mozart's delightful comedy *The Marriage of Figaro*, which features an exquisite cast. The July 3 performance will be this summer's ninth *Opera at the Ballpark* simulcast AT&T Park.

Producing this complex art form is the very definition of "team effort." Our dedicated orchestra, chorus, dancers, crew, and administration are the foundation of this great company. Their long hours and tireless efforts enable San Francisco Opera to present the exceptional work that you experience on our stage. We also extend our heartfelt thanks to our Company Sponsors. For more than nine decades, San Francisco Opera has been one of the world's leading opera companies. At a time of considerable challenges for many arts and cultural organizations, we remain committed to achieving the highest artistic standards in a fiscally responsible manner. This would not be possible without broad community support, for which we are very grateful.



From left to right: Keith B. Geeslin, David Gockley, John A. Gunn

TERRENCE MCCARTHY

A vertical poster for the Utah Festival Opera & Musical Theatre. At the top, it says "UTAH FESTIVAL OPERA & MUSICAL THEATRE" with a logo of a lyre. Below that is a photograph of a man in a white and brown costume with a grey beard and a pointed hat, holding a long staff. To his right, another man in a brown coat is looking at him. At the bottom, there is text: "2015 SEASON | JULY 8 - AUG 8", "MAN OF LA MANCHA CAROUSEL | LA BOHÈME HOW TO SUCCEED IN BUSINESS WITHOUT REALLY TRYING", "800.262.0074 utahfestival.org", a circular logo for "LOGAN UTAH", "83 miles north of Salt Lake City", and "LIFE UTAH ELEVATED".

David Gockley
General Director

Keith B. Geeslin
President

John A. Gunn
Chairman of the Board

Opera at the Ballpark July 3 at 7:30 p.m.

Celebrating another year of *Opera at the Ballpark*, San Francisco Opera partners with the San Francisco Giants to present our ninth FREE live simulcast at AT&T Park on **Friday, July 3 at 7:30 pm** with the Company's sparkling production of Mozart's *The Marriage of Figaro*. Principal Guest Conductor Patrick Summers leads one of Mozart's most graceful creations—a tender comedy in which a countess and her servant join forces to punish her aristocrat husband for his philandering. In the process, two very different couples learn humbling lessons about life and love. These live broadcasts were instituted as one of the first innovations of General Director David Gockley's tenure to bring opera into the community. They have drawn nearly 200,000 people of all ages. Online registration for the simulcast of *The Marriage of Figaro*, which assures early entrance into the ballpark for preferred seating and entry into a special prize drawing, is available at sfopera.com/simulcast.



EDGAR LEE

The simulcast of *The Marriage of Figaro* is sponsored by Taube Philanthropies. *Opera at the Ballpark* is supported by Platinum Sponsor Chevron, and Gold Sponsors Charles Schwab & Co., Inc. and United Airlines. San Francisco Opera simulcasts are made possible through the extraordinary technology of the Company's Koret-Taube Media Suite.

Teatro Regio Turin

San Francisco Opera is pleased that Turin's Teatro Regio is a co-commissioner and co-producer of Marco Tutino's *Two Women (La Ciociara)*. Located in Turin—the headquarters of automobile manufacturers FIAT, Lancia, Alfa Romeo, Iveco, and host city of the 2006 Winter Olympic Games—the theater has produced several important works since 1740, including the world premieres of Puccini's *Manon Lescaut* (1893) and *La Bohème* (1896). *Two Women* will be seen at the Teatro Regio in 2018.



Did You Know?

The total weight of our production of *The Trojans* is more than 64,000 pounds (32 tons), which has required our stage to be reinforced. The largest single set piece is 18,724 pounds (9 tons). That's before the addition of the weight of singers, dancers, acrobats, costumes, lighting equipment, and props.

During our summer 2015 season, you will notice enhanced security both before and one hour following performances. The Company remains committed to the safety of our patrons and continues to work with City Hall on these issues.

There are 134 people on stage for *The Trojans*, and the orchestra for the opera includes 95 musicians.

San Francisco Opera celebrates its centennial with the 2022–23 season.

You can avoid lines and pre-order your drinks for intermission. Call (415) 861-8150 or ask your bartender.

Tenor Bryan Hymel, who sings Aeneas in this summer's *The Trojans*, released his first solo recording of French opera arias earlier this spring titled *Héroïque*, available at the San Francisco Opera Shop.

San Francisco Opera celebrates the opening of its 93rd season on September 11 with a gala night like none other: **Opera Ball 2015, Moonlight & Music**. Produced by San Francisco Opera Guild and led by co-chairmen Karen Kubin and Jane Mudge, this year's Opera Ball will be presented in a new venue with the creation of a tented pavilion on Civic Center's Grove Street between the Opera House and Davies Symphony Hall. Acclaimed designer J. Riccardo Benavides will create for the 850 attendees an evocative eighteenth century Tyrolean setting inside the pavilion, where they will enjoy a sumptuous dinner designed by Executive Chef Josip Martinovic of McCalls Catering and Events. The evening includes a festive cocktail reception in the elegant Opera House Foyer, the opening performance of Verdi's *Luisa Miller*, and a post-performance reception and dancing. All proceeds benefit the Opera Association and Opera Guild's education programs. For tickets, visit www.sfopera.com/events/opera-guild.

BRAVO! Club's 24th Annual Opening Night Gala is a high-voltage reception perfect for young professionals. For details visit sfopera.com.



OPENING NIGHT 2015

ONLY IN NEW MEXICO.

ONLY AT **THE SANTA FE OPERA.**

2015

JULY 3 - AUGUST 29

THE DAUGHTER OF THE REGIMENT | Donizetti

RIGOLETTO | Verdi

SALOME | R. Strauss

LA FINTA GIARDINIERA | Mozart

COLD MOUNTAIN | *World Premiere*

Composer Jennifer Higdon

Librettist Gene Scheer

Robert Godwin photo



SantaFeOpera.org | 800-280-4654

OPENING NIGHTS SPONSOR

Ask our partners about a special offer for Opera guests.



855-674-5401
www.fourseasons.com/santafe



800-955-4455
www.eldoradohotel.com



800-727-5531
www.innatloretto.com



800-378-7946
www.druryplazasantafe.com



Notes from the General Director

A Resurgence of New Opera

Very early in my time at Houston Grand Opera, in early 1974 we commissioned and produced *The Seagull* by Thomas Pasatieri and Kenward Elmslie. It was the only full-length opera premiered by a professional American company that season. The dearth of new works preceded this one by several decades and went on for another 15–20 years. Most of them were never revived, as the glory was reserved for the world premiere and the operas were not deemed good enough or attractive enough to be seen again.

The claim that we are experiencing a “golden age” of new operas is undoubtedly an overstatement. But one cannot deny there has been a resurgence. OPERA America has provided us with the information comparing opera activity in the 1960s and 70s with the last ten years. (The numbers here include short operas and those premiered in academic settings.) Today, everybody wants to compose an opera, and the number of willing commissioners/producers has ballooned. New operas come in all shapes and sizes, including the remarkable movement to create intimate chamber pieces that reach younger audiences at affordable ticket prices.

I trace this resurgence to one phenomenon: the ultimate failure of “serialism” and its atonal offshoots as music that works in the opera house. The Second Viennese School, led by Schoenberg, Webern, and Berg, lent great genius and prestige to this movement, and it became the music of academia throughout most of the twentieth century. But it remained a connoisseur’s delicacy, resisted by large-audience art forms like symphony and opera. Especially the latter and particularly in the United States.

In the 1950s and 60s opera composers like Carlisle Floyd (*Susannah*) and Douglas Moore (*The Ballad of Baby Doe*) created operas that resonated with the public, but they were regularly beaten back by the critics who believed “melody” was passé and that consonant harmonies were cheap panderings to the public. Composers have admitted to me that they punctuated their music with “wrong notes” so as not to be considered too popular!

I credit Philip Glass as being the Moses that led composers out of the wilderness of this so-called “modernism.” He developed his own voice and refused to be a prisoner to academic strictures. He

was an artistic father to minimalists Steve Reich, John Adams, Meredith Monk, Michael Torke, and Michael Nyman. Floyd played the same role to the “neo-melodists” that include Jake Heggie, Ricky Ian Gordon, Mark Adamo, Stewart Wallace, and Chris Theofanidis. Suddenly, all felt liberated to use their own musical voices, and that to be popular was not a curse. Because their work was better accepted, they were kept busy writing new pieces. They got better at what they did. They built happy relationships with librettists and producers. Glass has thirty operas under his belt! Floyd twelve, Heggie five, and Adams eight. (These numbers include operas commissioned but not yet premiered.) There is nothing like experience to improve a composer’s craft, including having the right to fail and being given other chances.

Opera companies cannot continue rehashing the past. New works refresh the opera-going experience and broaden audiences. Of course, the operas must be successful. Fortunately, there is ample evidence that this is happening and will happen more and more as time goes on. 🌐





Wilsey Center Update

With the two-year seismic retrofit of the War Memorial Veterans Building nearing conclusion and scheduled to open in this fall, construction work continues on the fourth floor for the creation of San Francisco Opera's Diane B. Wilsey Center for Opera. This new space, a long-held goal of David Gockley to consolidate many of the Company's activities into one venue closer to the Opera House, will feature the Costume Studio, the official San Francisco Opera Archive, Education Studio, exhibition galleries, administrative offices, and rehearsal and performance opportunities in the flexible 299-seat Atrium Theater. It is anticipated the Wilsey Center will open in early 2016.

Musical Chairs

Beginning this summer, the 888 seats in the War Memorial Opera House Balcony will be replaced. "The new red seats will ostensibly look the same as the current ones, but they will be more comfortable and ergonomically better while retaining a harmonious feeling with the theater," said Associate General Director Matthew Shilvock. Replacement of the balcony seating area will be completed in time for the opening of the new opera season in September. This is the first phase of a collaborative project between San Francisco Opera, San Francisco Ballet, and the San Francisco War Memorial and Performing Arts Center, with plans for the Dress Circle, Grand Tier, and Orchestra levels to follow suit in subsequent years. This upgrade is funded by the facility fee, which has been in place since 2014.



A prototype of the new seats being installed in the balcony this summer.



My life here

Our dining room chefs answer to our own resident food critics.

Great Food

BETTER

Company.

Our very own food critics find some of the best dining right here at San Francisco Towers, the city's premier senior living community. In a city known for its cuisine, you might like to meet a few of our residents who get together to enjoy their favorite small bites and talk about their newest discoveries; shared with smiles, lively conversation, and laughter. And thanks to our own terrific culinary team, some of their best "excursions" happen right here. Great food and wonderful company are the perfect ingredients for a life well lived. To learn more, or for your personal visit, please call 415.447.5527.



San Francisco Towers

The life you want, in the city you love.

1661 Pine Street San Francisco, CA 94109 sanfranciscotowers-esc.org



A not-for-profit community owned and operated by Episcopal Senior Communities.
License No. 380540292 COA #177 EPSF723-06QB 060115

Friends of Education

This program invites patrons to become engaged in the many facets of San Francisco Opera Education, including school partnerships, family activities, and adult programs. Supporters will know that their gift—at any level—is helping the Company provide opera learning, grow its programs, and ensure that arts education for all ages thrives throughout the Bay Area. For more information on becoming a *Friend of Education*, please call (415) 551-6244 or visit sfopera.com/FriendsofEducation.

Support for the 2014–2015 San Francisco Opera Education Department's ARIA (Arts Resources In Action) school programs has been provided by our lead sponsor Union Bank. Additional program support also generously provided by Aroha Philanthropies; David Bertoni; Bank of America; Robert and Laura Cory; Kristina Flanagan; Elizabeth Pang Fullerton Foundation; Richard B. Fullerton Foundation; Gap Inc.; Fred Gellert Family Foundation; Jane Hartley; Walter & Elise Haas Fund; Kimberly M. Hughes; Mitzi Johnson; Kaiser Permanente; Kimball Foundation; Loomis, Sayles & Company, LP; Schoenberg Family Law Group, P.C.; Candace Kahn and Robert Seiden; Joyce and Larry Stupski; Stuart and Daphne Wells; Wells Fargo and Zellerbach Family Foundation.



Opera ARIA Network Kindergarten students from Yick Wo Elementary School perform their mini-opera based on Dr. Seuss' beloved children's classic The Lorax.

SCOTT WALL



Meet Daniel Knapp

Earlier this spring, San Francisco Opera welcomed a new director of production, Daniel Knapp. Knapp joined San Francisco Opera after serving as artistic production director and head of company management of the world-acclaimed Bregenz Festival in Austria. As a member of San Francisco Opera's executive

management team, Knapp manages production stage management, technical administration, scene construction, our costume shop and wig and make-up services for all War Memorial Opera House stage productions, in addition to concerts, recitals, and special events. "I am excited and honored to join San Francisco Opera as director of production, one of the most prestigious companies in the world. Together with my talented and experienced colleagues at San Francisco Opera, I look forward to engaging in a continuous dialogue within the widespread culture and entertainment network to convey our passion for the arts. I am privileged to have the role of converting design and staging concepts that creative teams bring to the production table into engaging, live opera experiences."

MEROLA OPERA PROGRAM SUMMER 2015

Widely regarded as the foremost opera training program for aspiring singers, coaches, accompanists, and stage directors, the Merola Opera Program is the cornerstone of San Francisco Opera's training and performance programs for promising artists. Named for San Francisco Opera's first general director, Gaetano Merola, the summer intensive program has served as a proving ground for hundreds of artists. Mark your calendar for the Merola Opera Program's special presentations:

Schwabacher Summer Concerts

July 9 at 7:30 p.m.	July 11 at 2 p.m.
San Francisco	Yerba Buena Gardens
Conservatory of Music	FREE CONCERT

The Medium and *Gianni Schicchi*

Gian Carlo Menotti & Giacomo Puccini
 July 23 at 7:30 p.m. • July 25 at 2 p.m. • Cowell Theatre, Fort Mason

Don Pasquale

Gaetano Donizetti
 August 6 at 7:30 p.m. • August 8 at 2 p.m.
 Cowell Theatre, Fort Mason

Merola Grand Finale

August 22 at 7:30 p.m. • War Memorial Opera House

We build
our business
one relationship
at a time.



FIRST REPUBLIC PRIVATE WEALTH MANAGEMENT
It's a privilege to serve you®

(855) 886-4824 or visit www.firstrepublic.com New York Stock Exchange Symbol: FRC

First Republic Private Wealth Management includes First Republic Trust Company; First Republic Trust Company of Delaware LLC; First Republic Investment Management, Inc., an SEC Registered Investment Advisor; and First Republic Securities Company, LLC, Member FINRA/SIPC.

Investment and Advisory Products and Services are Not FDIC Insured, Not Guaranteed and May Lose Value.

GET “IN THE KNOW”

San Francisco Opera and its affiliates are pleased to offer a wealth of educational resources to help you get “in the know” for each opera performance. For information on these and other resources, visit sfopera.com/learn.

E-OPERA NEWSLETTER

San Francisco E-Opera subscribers are the first to know about the latest performances, special events, and educational opportunities. Keep up-to-date on featured artists, special ticket offers, advance program notes, and other insider information by signing up at sfopera.com/eopera.

INSIGHT PANELS

Renowned artists and personalities from the world of opera, including cast members and directors from the productions, share behind-the-scenes insights and experiences during informal panel discussions presented by San Francisco Opera Guild. Visit sfopera.com/insights.

OPERA PREVIEW LECTURES

San Francisco Opera Guild chapters present lectures that bring renowned musicologists to communities throughout the greater Bay Area, offering an in-depth look into the season’s upcoming operas. Visit sfopera.com/previews.

OVERTURE: OPERA WORKSHOPS FOR ADULTS

San Francisco Opera hosts a series of interactive workshops for adults about the journey of creating opera. Newcomers and seasoned opera-goers learn the process from the ground up and experience San Francisco Opera behind-the-scenes. Visit sfopera.com/adult.

FAMILY PROGRAMS

San Francisco Opera offers family programs, including movie screenings and interactive workshops, throughout the year. Visit sfopera.com/family.

CHECK OUT SAN FRANCISCO OPERA’S BLOG

Our blog, *Backstage at San Francisco Opera*, offers unique insight into the Company, with entries from the principal singers, chorus, and orchestra musicians to the creative teams for each opera and the many talented people who don’t take a bow on stage. Visit sfopera.com/blog.

OPERA HOUSE TOURS

Discover the magic that goes into creating an opera production with a backstage tour of the War Memorial Opera House led by a Guild volunteer docent. Tours occur only on selected dates in small groups; reservations required. E-mail tour.reserve@gmail.com or call the San Francisco Opera Guild at (415) 551-6353 to leave a message. For group tours contact Lynn Watson at sf.opera.tours@gmail.com. \$20 for general admission.

OPERA TALKS

Before every performance, charismatic scholars present a 25-minute overview of the opera, with insights on the music, composer, and historical background. Talks begin 55 minutes prior to curtain. Visit sfopera.com/operatalks.

Les Troyens: Peter Susskind

Two Women: Laura Stanfield Prichard

Le Nozze di Figaro: Bruce Lamott

CONNECT WITH US ON FACEBOOK, TWITTER, AND YOUTUBE



Follow San Francisco Opera on Facebook and Twitter! You’ll get sneak peeks about upcoming events, special performances, and more. Like us at facebook.com/sfopera, and follow us at twitter.com/sfopera. And don’t forget to check out our YouTube channel, featuring performance excerpts, artist interviews, and more at youtube.com/sfoperamedia.



DREW ALTZER

SHOWCASING MY LUXURY LISTINGS

This month it's all about views!



NINA HATVANY

SAN FRANCISCO

(415) 710-6462

www.NinaHatvany.com

Nina@NinaHatvany.com

License #01152226



225 Chestnut Street

This magnificent view property has been substantially rebuilt and is open, light, airy and all about the view. The location is delightfully quiet and yet not far from North Beach shops and restaurants. There are five bedrooms (including a sumptuous master suite) plus an office and playroom, and an additional studio apartment. The reverse floorplan allows for the entire top floor great room to take advantage of sweeping Bay views and accesses the stunning roof deck. Additional amenities include an elevator to all levels, a sunny south-facing patio garden, and 3-4 car garage parking. The property is a 4-unit building and can easily be used as such if an owner so desires, but is currently being used as a fabulous single-family house. Offered at \$11,200,000

663 Marina Boulevard

www.663Marina.com

Sensational remodeled home on the Marina Boulevard waterfront with sweeping, full Golden Gate Bridge and water views. Six bedrooms and six and a half bathrooms, allowing for a wonderfully flexible floor plan. Amenities include a fabulous view master suite with a terrace; four bedrooms on one level, two with a shared deck overlooking the back yard; a spacious kitchen/family room with a deck out to the large and level yard; an oversized view living room and an elegant dining room; a downstairs media/playroom that leads straight out to the yard, with its outdoor kitchen and fire pit; a guest suite plus a separate au-pair suite with kitchenette on the lower level; and a large 2-car garage along with a small office and plenty of storage. This house truly has it all. Offered at \$8,980,000



100 Palo Alto Avenue

www.100PaloAlto.com

Breathtaking views! This mid-century home, situated at the top of Clarendon Heights, has absolutely stunning views from the Golden Gate Bridge across the City to the East Bay and Southern Hills. Floor-to-ceiling windows in the open-plan living and dining rooms bathe the property in light and capture the amazing scenery. A wrap-around deck allows for indoor-outdoor entertaining. The remodeled kitchen and breakfast room opens to the serene interior courtyard. Four bedrooms including two master suites, four and a half bathrooms, media room, family room, gym, laundry room, wine cellar, and huge 3-car garage and storage. The views must be seen to be believed. Offered at \$5,200,000

COMMITTED TO GETTING CLIENTS WHAT THEY WANT

PACIFIC UNION AND CHRISTIE'S INTERNATIONAL REAL ESTATE | 1699 Van Ness Avenue, San Francisco, CA 94109



*Anna
Caterina
Antonacci*

Italy's
Most Glamorous
Export

Sopranos often hesitate to perform a part closely identified with a legend like Callas, Sutherland or Nilsson. But what about a role that is forever associated with Sophia Loren? What opera singer can follow in those special footsteps?

The answer is Anna Caterina Antonacci, an Italian diva of striking beauty, vocal sensitivity, and dramatic presence, a true singing actor who is unique on today's opera stage.

Two Women, a new opera by Marco Tutino, is based on the 1958 Alberto Moravia novel *La Ciociara* that was the basis of the 1960 Vittorio de Sica/Loren film. San Francisco has a rare opportunity to see this unusually gifted singing actress in a role that virtually no one else could fill.

"She is the kind of singer," said Maestro Riccardo Muti recently, "that when she walks onstage, you realize there is an important presence. When I decided to do Gluck's *Armide*, immediately I thought of Antonacci. In fact I don't remember if I chose Antonacci and then the opera, or the opera and then Antonacci."

Conductor Yannick Nézet-Séguin, who has performed and recorded with her, said: "I love many singers. But she's one I also admire, especially for her integrity. She's not someone who will adapt to certain roles because she has to. She listens to her own feeling and to the music."

Antonacci's repertoire is as unusual as her vocal and dramatic

ciara (Two Women), the De Sica film, at least three times. We know it by heart. In this role, Loren reached the summit of her art and of her extraordinary beauty. And I have also read Alberto Moravia's novel.

For every new character that I prepare to play, I read, I see films and go to the theater as much as possible, to have my memory full of all these references that connect me with the story, the text, the various interpretations. Then, often during rehearsals, I have the feeling that this preexisting substructure has disappeared and that everything I am doing comes entirely out of the work with the director and my colleagues. But in the end, in some way or other, everything reemerges and flows together.

Do you find Loren's performance helpful—or a hindrance to you?
Most definitely, it's a help to me—and a great inspiration.

Is there a special challenge in portraying a violent, depressing drama and a character who is raped by invading soldiers?

This happens to be a historically true story. Moravia speaks of "Italy raped by the war," and he refers to the atrocities committed by the Moroccan troops allied with the France who disembarked in Italy after 1943, who were given freedom to pillage and to commit

Everyone in Italy, at least through my generation, has seen La Ciociara (Two Women), the De Sica film, at least three times. We know it by heart. In this role, Loren reached the summit of her art and of her extraordinary beauty.

skills, encompassing Bizet and Monteverdi, Handel and Berlioz, Rossini and Poulenc. Besides the leading role in *Two Women*, she appears in San Francisco Opera this season as Cassandra in Berlioz's *Les Troyens*, a work rarely heard today, especially with a cast of this caliber (including Susan Graham and Bryan Hymel)

In a conversation soon before San Francisco Opera's Summer season, the dynamic Antonacci spoke about the role of Cesira in *Two Women* and other milestones in her remarkable career.

What prompted you to take the leading role in this opera based on Moravia's *Two Women*? Did Tutino write it with you in mind?

Yes, Marco Tutino composed this opera knowing that I would be the interpreter. I had already performed an opera by Marco, ten years ago at La Scala—*Vita*, based on the play *Wit*, by Margaret Edson, which won the Pulitzer Prize in 1999. In this case too, there was a cult film, this time directed by Mike Nichols with Emma Thompson. *Vita* was one of the most intense and extraordinary experiences of my career. I look forward to a similar cathartic experience with *Two Women*.

Does a new work like this require unusual preparation?

Everyone in Italy, at least through my generation, has seen *La Cio-*

countless rapes. Entire villages were defenseless victims of these barbarities, with the cynical permission of the French. It's a story truly repugnant and tragic, one that has never been discussed enough. I don't find it at all depressing to depict or to recall these actions which really occurred against innocent people.

While studying *Two Women*, I realized that it will be a completely atypical opera, very close to the cinematic genre, with long orchestral commentaries and superimposed scenes almost as fade-ins and fade-outs. It's a real challenge for Francesca [Zambello], our director. Yet, even without knowing yet how the staging will look, I already know that I will love her ideas, both visual and conceptual. I have worked with Francesca, first at the start of both our careers—in Rome, in Cimara's *Orazi e Curazi*—and then more recently in London, in *Carmen*. She is a great director. I can't imagine anyone who commands greater skill and a greater range of talents to guide us on this adventure.

David J. Baker is a regular contributor to Opera News and has also written features, reviews, and program notes for publications including Stagebill, The Hartford Courant, The Yale Alumni Magazine and Music@Yale.



MARTY SOHL



MIKE HOBAN / GLYNDEBOURNE FESTIVAL



LARRY MERKLE

GREG HARRISON / SAN ANTONIO OPERA

Left to right: Antonacci (right) as Adalgisa and Carol Vaness (left) as Norma in San Francisco in 1998; Antonacci in the title role of Handel's Rodelinda at the Glyndebourne Festival in 1998; Antonacci made her San Francisco Opera debut in the title role of Rossini's Hermione (1992).

Tutino's musical and vocal style has been compared to Puccini, Mascagni and other verismo composers, a manner not especially common in your repertoire to date.

The musical style of this opera seems to me a *verist*, or realist, style in the way it adheres closely to the dramatic text, every note corresponding to a syllable. And that means it's not all that far from the sung recitative of a Monteverdi opera; there are no actual arias in the classic sense, but *ariosi*, between song and recitative. Here, moreover, every character has his or her own leitmotif, and is introduced by a musical theme. Most important, Marco writes so well for the voice, and never "forces."

San Francisco is fortunate to see you in two operas this season. What makes Cassandra, in Berlioz's Les Troyens, a favorite role of yours?

With Cassandra it was love at first sight. I had the good fortune to be invited by John Eliot Gardiner to sing the role in Paris in 2003, and ever since then it's been my favorite role. Cassandra is special because she sees what other people don't, she has the courage that they lack, she suffers and is harassed by everyone, and she is alone because no one can understand her.

Her family, the man she loves, all her people are about to be destroyed, and she mourns everything that has been, that could have been, and will be no more. She is touching for her fragility and powerlessness in the face of events that she cannot forestall, and then at the end she is capable of inspiring all the Trojan women to kill themselves, with a cold force almost like a religious martyr or a kamikaze.

Have you changed your approach to the role since you first performed it?

Not substantially, I would say. The differences have been due more

to the various visions of the directors with whom I've worked.

The first time, in Paris, the director was Yannis Kokkos, and with him Cassandra was a luminous figure, mournful and tormented, but fragile, private, and timid, like an autistic person or an epileptic treated with pity by everyone. In the staging by David McVicar, on the other hand, everything is darker and more dramatic and Cassandra is a disturbing, obsessive character with a demented gaze and unnatural gestures, who shows all the shattered violence of her horrible visions.

You have sung with important conductors such as Riccardo Muti, John Eliot Gardiner, and others. Can you describe some highlights from those collaborations?

My experience with Muti was definitely exalting, but also quite intimidating for me. He has an overpowering and magnetic personality. I would have given my soul to have been equal to his expectations, but—ahimé—I certainly was not, because of my technical limitations and experience and also from a solid inferiority complex that has stayed with me for such a long time! He has the ability to create orchestral atmospheres of such sublimity that I feared I might ruin everything with my performance.

Gardiner is a fascinating musician, a conductor full of inventiveness, curiosity and an enthusiasm that transports all interpreters, inspiring them to transcend their own limits for the sake of the final success of the work itself. He is responsible for my passion for French music, particularly Berlioz, and it was he who first offered me the role of Cassandra. He has a command of this repertoire, including minor and obscure works, that is unparalleled today. We also share a love for Monteverdi and the Italian Baroque. We worked together quite a bit, including in the marvelous *Carmen* at the Opéra Comique in Paris and by now I consider him in fact a friend.



CATHERINE ASHMORE / ROYAL OPERA, COVENT GARDEN

Left to right: Antonacci as Elle in Poulenc's *La Voix Humaine* at San Antonio Opera this spring; Antonacci (*Carmen*) and Jonas Kaufmann (*Don José*) at Covent Garden.

And your colleagues have included Jonas Kaufmann. How was that experience?

We worked together in *Carmen* at Covent Garden in 2007, conducted by Antonio Pappano and staged by Francesca Zambello. In that kind of framework, it was pure joy to go to work every day, and extremely difficult to have to go on to something else when it ended.

You are rare in opera in that you seem unafraid of the camera. If you had not been a singer, would you have wanted a career in film?

Even though film is one of my great passions, I don't know if I would have wanted to work in that medium. It certainly has its advantages. In two months, movie stars earn what we would earn in two lifetimes. They become world famous and admired, and basically all they have to worry about each day is staying beautiful.

The singer's life is a lot less fun, and the life of a stage actor is downright grim. That's why I love and admire them so much, these prose actors, who put on their own makeup in dreary dressing rooms, and rehearse every day, repeat the same play month after month, learn thousands of lines of text by heart. They've studied for years to project their voice and make it powerful, incisive, smooth, flexible and to be able to use it even when they're tired. Every evening, they have to create the magic again, to convince and move an audience. And their power is totally ephemeral, it vanishes when the theater empties out.

The final lines of *Cyrano de Bergerac*, before his death, seem to me to define the work of an actor:

"The battle's not for glory or for gain,
No, far nobler yet – it's fought in vain."

If I hadn't been an opera singer, I'm sure I'd have aspired to be a stage actor.

What new roles do you hope to sing in the future? What about the other heroine of *Les Troyens*, *Didon*?

Didon is a magnificent part, and all the great singers preferred it to Cassandra, including Régine Crespin, one of my great role models, who found the role of *Didon* more "feminine." But I would hate to abandon Cassandra, and it would seem a real betrayal. So I've kept fighting for this role. I'm not looking for new roles. I'm delighted, next season, to return to Fauré's marvelous *Pénélope* and to Poulenc's *La Voix Humaine*.

What are some of the interests and pastimes that make up your non-professional life?

I can't really speak of "pastimes," unfortunately, since I never have time to pass, and all the rushing and moving takes a lot out of me. When I can find a moment, I usually read, see a film or a play. Literature, poetry, cinema and theater have always been essential parts of my life, since my father introduced me to those passions. My father was speaking about art right until his last days, and I find that marvelous. I try to pass this interest on, as well as I can, to my fifteen-year-old son. He will start to study drama next year. In another life, I would hope to pursue gardening, biking, pastry making, and flamenco, all of which I was dying to attempt in this life—I just never had the time.

How does it feel to be returning to San Francisco?

It goes without saying that San Francisco is a stupendous city, with a stupendous opera house. This will be my third engagement here. The first harks back more than twenty years, in Rossini's *Ermione*. The second was in 1998, a marvelous production of *Norma* alongside Carol Vaness, conducted by Patrick Summers. I'm especially eager to appear here for the third time in these two extraordinary operas and these magnificent casts. 🌸

John A. & Cynthia Fry Gunn



Once again, the unprecedented generosity of Cynthia and John Gunn has set the stage for a dazzling season at San Francisco Opera. Since 2002, when John joined the Opera Board, the couple has underwritten numerous productions and provided exceptional support for many of the company's innovative endeavors.

In September 2008, the Gunns made a historic commitment—believed to be the largest gift ever made by individuals to an American opera company—to help fund the signature projects of General Director David Gockley, including new operas and productions, multimedia projects, and outreach programs. This season, that gift has helped make four productions possible—*Norma*, *La Bohème*, *The Trojans*, and *Two Women (La Ciociara)*.

John also shared his considerable insights at the 2014 conference of OPERA AMERICA, the national service organization for opera. As he told attendees, “Opera is a dynamic art form and all of us play a role in keeping it vital. We must expand our repertoire and our audiences, and strive for financial flexibility. And we depend on donors to keep opera alive.”

John is the former chairman and CEO of Dodge & Cox Investment Managers. He joined the firm in 1972, the year he received his MBA from Stanford Business School and married Cynthia, who graduated from Stanford with an A.B. in political science in 1970. Early in her career, Cynthia was the editor and director of The Portable Stanford book series for ten years. She edited twenty-eight books by Stanford professors on a vast array of topics, including *Economic Policy Beyond the Headlines* by George Shultz and Ken Dam.

In addition to their support of San Francisco Opera, the Gunns are active members of the community. John is the chair of the advisory board for the Stanford Institute for Economic Policy Research (SIEPR), serves as a trustee of Stanford University, and is on the board of directors of Stanford Hospitals and Clinics. Cynthia is an overseer of Stanford's Hoover Institution, a member of the advisory board of Family and Children Services, and serves on the boards of the Lucile Packard Foundation for Children's Health and the San Francisco Fine Arts Museums.

Opera lovers are grateful to Cynthia and John, and applaud their commitment to keeping San Francisco Opera a leading-edge company.



J.M.W.
TURNER
Painting Set Free

One of the greatest English painters of the nineteenth century, J. M. W. Turner was celebrated for his brilliant depictions of light, the virtuosity of his technique, and his extraordinary Romantic imagination. Experience the first major survey of Turner's late career, when the artist displayed a fierce engagement with grand themes of nature, history, and religion.

JUNE 20–SEPTEMBER 20, 2015

HERBST EXHIBITION GALLERIES

de Young

GOLDEN GATE PARK

This exhibition is organized by Tate Britain in association with the Fine Arts Museums of San Francisco and the J. Paul Getty Museum. Presenting Sponsors: Cynthia Fry Gunn and John A. Gunn. Director's Circle: Estate of Merrill and Hedy Thruston. President's Circle: Estate of Harold Dana Crosby Jr. Conservator's Circle: The Diana Dollar Knowles Fund, and Lucinda Watson and Theodore Bell. Benefactor's Circle: Tully and Elise Friedman, and Ms. Lisa Sardegna and Mr. David A. Carrillo. Patron's Circle: Edward D. Baker III, Gretchen and John Berggruen, Carol and Shelby Bonnie, Mr. David Frazee and Mr. Gary Loeb, Maria Pitcairn, Dorothy Saxe, and Berenice R. Spalding Charitable Trust. Supporter's Circle: Gerald Stanley Levinson and Robert Charles Armstrong. The exhibition is supported by an indemnity from the Federal Council on the Arts and the Humanities.

Joseph Mallord William Turner, *Snow Storm—Steam-Boat off a Harbour's Mouth*, exhibited 1842. Oil on canvas. Tate, London. Image © Tate, London 2014

The art of fashion
is my life. Now I can
devote myself to it.

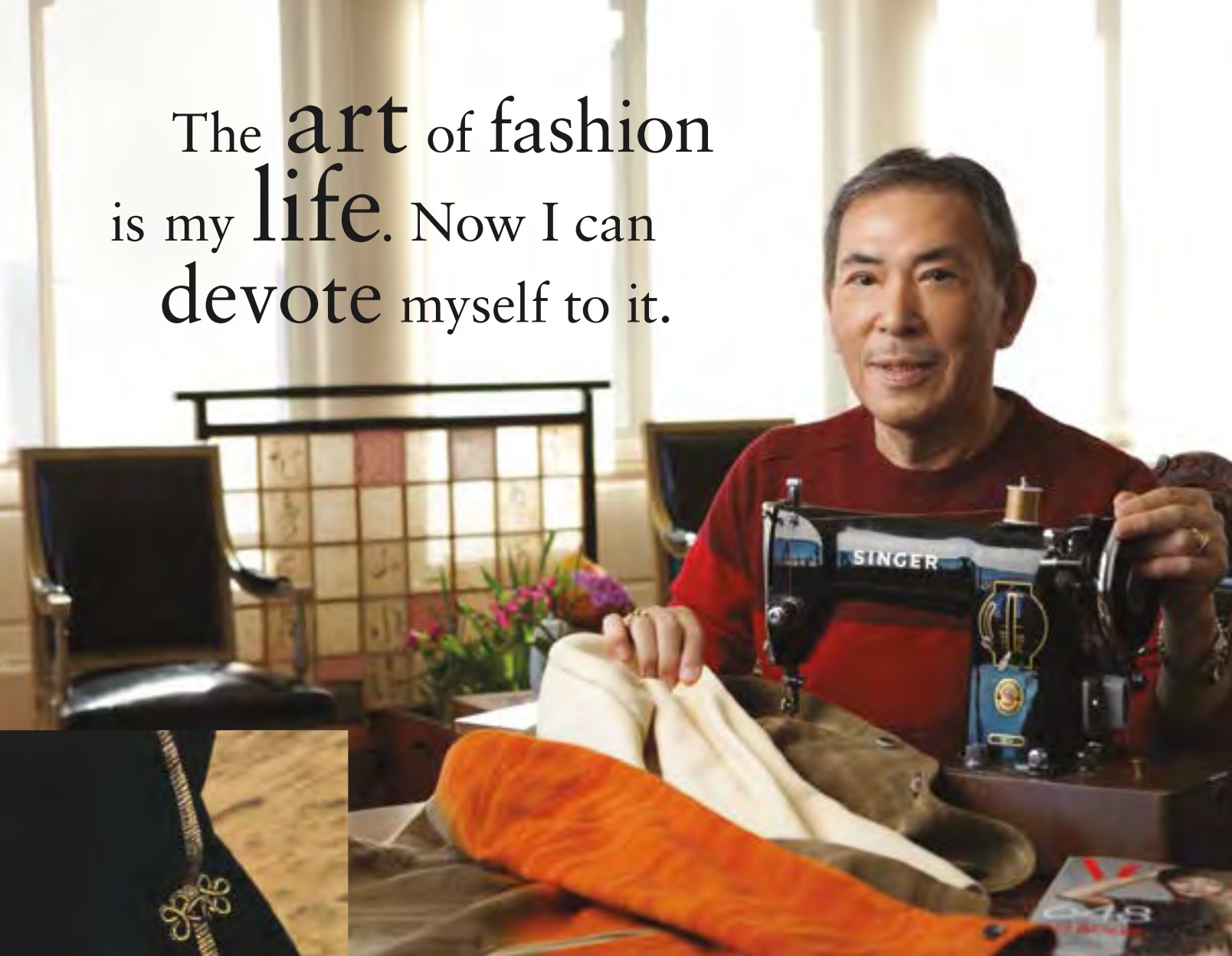

Gonbee Tanaka doesn't follow trends. He starts them. This former fashion designer, who currently teaches at the Academy of Art University, lives at The Sequoias. And he finds it to be just his style. Gonbee likes the friendly people, cultural diversity and his spacious two-bedroom apartment with an amazing view. And he loves not having to worry about cooking, cleaning, or access to medical care. Does all this sound like your style, too? Call Candiece at (415) 351-7900 to learn more.



The Sequoias

SAN FRANCISCO

A Life Care Community
415.922.9700 | sequoias-sf.org
1400 Geary Boulevard



This not-for-profit community is part of Northern California Presbyterian Homes and Services.
License# 380500593 COA# 097



Phyllis C. Wattis Fund for New Productions

Exclusive Production Sponsor, *Two Women*



San Francisco Opera will always owe a debt of gratitude to Phyllis C. Wattis for her many generous and visionary gifts to San Francisco Opera that include an endowment that established the Phyllis C. Wattis Fund for New Productions. This season's world premiere of *Two Women* is made possible by the exclusive sponsorship support of the Phyllis C. Wattis Fund for New Productions.

Phyllis C. Wattis passed away in June 2002 at the age of 97. During her life she generously supported so many Bay Area nonprofit organizations engaged in health care (California Pacific Medical Center, Lucile Packard Children's Hospital), education (University of California, Stanford University), displays of scientific wonders (Academy of Sciences, Exploratorium) and production of music (Conservatory of Music, San Francisco Symphony). She was especially interested in the arts, contributing also her time, wisdom and leadership to fine arts and performing arts. She served prominently on the boards of San Francisco Museum of Modern Art, Fine Arts Museums of San Francisco, San Francisco Opera and San Francisco Symphony and was a committed financial and ideological supporter of each of these organizations as well. Her vision was instrumental in shaping the arts community in San Francisco.

Phyllis C. Wattis helped underwrite San Francisco Opera's world premiere productions including *Dangerous Liaisons* (1994), *A Streetcar Named Desire* (1998) and the critically acclaimed *Dead Man Walking* (2000). She provided additional support to many other productions including a new production of *War and Peace* (1991), *Lulu* (1998), *Wozzeck* (1999) and *Kat'a Kabanova* (2002).

San Francisco Opera deeply appreciates the many generous gifts from Phyllis C. Wattis and takes this opportunity to recognize the Phyllis C. Wattis Fund for New Productions for its exclusive sponsorship support of *The Makropulos Case* (2010), *The Flying Dutchman* (2013) and this season's world premiere of *Two Women*.

SPONSOR SPOTLIGHT

DREW ALITZER



Jan Shrem & Maria Manetti Shrem (Chairs, *Amici di Nicola*)

After a career devoted to his publishing businesses in Japan and Europe, the creation of Clos Pegase Winery, and his art collection, Jan Shrem, in joyous partnership with his wife Maria Manetti Shrem, is bringing his focus and affection to philanthropic causes that advance education and the performing and visual arts. Though they grew up half-a-world apart, Jan and Maria both developed a love of opera at a young age. While their lives led them each around the globe, their individual passions eventually led them to San Francisco Opera, and to each other. With a generous three-year commitment, Jan and Maria have assumed the volunteer leadership role of Chairs of the *Amici di*

Nicola, which focuses on projects involving Music Director Nicola Luisotti. They have also established the Great Interpreters of Italian Opera Fund to help bring today's most compelling artists in Italian repertoire to San Francisco Opera. "I am personally honored by Maria and Jan's support and confidence in me," says Maestro Luisotti. "With their help, we are realizing everything Italian opera can-and should-be."

Joan and David Traitel/Great Singers Fund

(Sponsor, Susan Graham and Anna Caterina Antonacci in *The Trojans* and Ms. Antonacci in *Two Women*)

"Without great singers, opera is not all it could be," says San Francisco Opera board member Joan Traitel. "That's why my husband and I approached David Gockley with the idea of creating a special way of supporting singers exclusively." The result was the Great Singers Fund, inaugurated by the Traitels in 2008 to provide San Francisco Opera with enhanced support in attracting the world's best-known singers. Joan, a member of the Opera's board of directors since 1998, and her husband David were production



DREW ALITZER

sponsors for several years before founding the Great Singers Fund. "The Fund makes a difference in the quality of opera in San Francisco," Joan explains. When asked to name a favorite artist in the 2014–15 Season, Joan simply can't stop at one. "There are so many! Susan Graham is a friend and a superstar who will thrill San Francisco audiences in the role of Dido in *The Trojans*. We are so pleased that the Fund can enable her appearance." Joan and David and the Great Singers Fund are also supporting the appearances of Anna Caterina Antonacci in the world premiere of *Two Women* and also in *The Trojans*. Joan concludes, "I hope people see the relationship between the Great Singers Fund and this summer's fantastic lineup. Your support truly can make a difference! These amazing artists make an evening special, and at the end you walk away happy."

Koret Foundation (Production Sponsor, *The Trojans*)

San Francisco Opera is grateful to the Koret Foundation for its generous financial support of 13 mainstage productions, including *The Trojans*. The Opera is also indebted to the Foundation for helping to create the Company's Koret-Taube Media Suite bringing OperaVision and simulcast programs to broader audiences, and for being the first private foundation funder of Orpheus, San Francisco Opera's next generation initiative. Koret is particularly interested in innovative projects that strengthen the Bay Area and enrich our cultural landscape. "Koret is proud of its longstanding partnership with the Opera, whose continued innovation contributes to a strong, distinctive and culturally vibrant Bay Area," says Jeffrey A. Farber, Koret CEO.



THOMAS HEINER

DREW ALTZER



Jeannik Méquet Littlefield (Production Sponsor, *The Trojans*)

San Francisco Opera lost a beloved champion in May 2013, with the passing of Jeannik Méquet Littlefield. As Board member, donor and subscriber, Mrs. Littlefield provided distinguished support and leadership for decades. The Littlefield name has become especially familiar to opera fans since she made her historic commitment to San Francisco Opera in October 2006. The announcement from the stage about her gift of \$35 million is a vivid memory for those in the audience, not to mention the standing ovation led by the opera orchestra. The creation of the Edmund W. and Jeannik Méquet Littlefield Endowment Fund provided a permanent source of income for the Company and a legacy of support for generations to come. Mrs. Littlefield once related a story of how her life-long passion for opera began. "Opera was very popular in France when I was growing up, and my father often hummed the melodies. I liked opera even before I saw a production—I was just crazy about it!" Berlioz's *Les Troyens* is a pinnacle work of the 19th-century French period so dear to her, with glorious music and a tragic subject based on the *Aeneid*, the epic story by Virgil. The Littlefield Family is delighted to support *Les Troyens*—their 19th production since 2002—as part of their Company Sponsorship. In honor of her mother's substantial legacy at San Francisco Opera, Denise Littlefield Sobel is providing special support for electronic media recording and outreach for *Les Troyens*.

National Endowment for the Arts (Production Sponsor, *The Trojans*)

The Trojans is supported by an award from the National Endowment for the Arts. The NEA was established by Congress in 1965 as an independent agency of the federal government. To date, the NEA has awarded more than \$5 billion to support artistic excellence, creativity, and innovation for the benefit of individuals and communities. The NEA extends its work through partnerships with state arts agencies, local leaders, other federal agencies, and the philanthropic sector. San Francisco Opera is grateful to the NEA for its long-time partnership and commitment to the work we do on stage.



continued

SPONSOR SPOTLIGHT *continued*

DREW ALTIZER



Dianne and Tad Taube (Production Sponsors, *The Trojans*)

“We are thrilled to honor David by underwriting a new production of this rarely staged epic. This opera will delight all with a plethora of rich, resplendent vocal talent,” says Dianne Taube, a San Francisco Opera Board member since 2003. In partnership with Koret Foundation, Dianne and Tad provided lead funding for the Opera’s Koret-Taube Media Suite, the first permanent high-definition, broadcast-standard facility installed in an American opera house. The Taubes are active philanthropists, providing significant cultural support to the POLIN Museum of the History of Polish Jews (Warsaw) which opened in October 2014; the Exploratorium; San Francisco Symphony; the San Francisco Zoo; and numerous academic institutions including Stanford University, the University of California, and the University of San Francisco. San Francisco Opera is deeply grateful to Dianne and Tad for their very generous financial support of 13 mainstage productions; supporting the new Diane B. Wilsey Center for Opera through their naming of the Atrium Theater; and helping the Opera raise additional funds for *The Trojans* with their challenge grant made in honor of David Gockley.

The Andrew W. Mellon Foundation (Commissioning Sponsor, *Two Women*)

The Mellon Foundation seeks to nurture exceptional creative accomplishment, scholarship, and conservation practice in the arts, while promoting a diverse and sustainable ecosystem for these disciplines. Through its Arts and Cultural Heritage program, the Foundation supports the work of outstanding artists, curators, conservators, and scholars, and endeavors to strengthen performing arts organizations, art museums, research institutes, and conservation centers. In the performing arts, the program aims to strengthen the development of new repertoire and exemplary practices in dance, music, opera, theater, and multidisciplinary forms. “The Andrew W. Mellon Foundation has been a steadfast partner in providing financial support to new and infrequently performed operas, both of which are difficult to fund. I am grateful for the Foundation’s long-standing commitment to this Company,” says General Director David Gockley.



UNITED United (Sponsor, *The Marriage of Figaro*)

United is committed to serving the communities where our customers and co-workers live and work. As a global airline, we focus on promoting awareness of cultural diversity by supporting organizations that bring the diversity of the world to local communities. United is the official airline of San Francisco Opera and flies artists from around the world to the front of the stage. San Francisco Opera is grateful for the continued partnership and thanks United for its generous support of *The Marriage of Figaro* and the 2014–15 Season.



the TROJANS

HECTOR BERLIOZ

An opera this epic needs many heroes.

The horse has entered the building! Our spectacular production of *The Trojans* would not have been possible without the heroic actions of our Trojans Circle members. Thank you for your support!

TROJANS

Ms. Annette Campbell-White &
Dr. Ruediger Naumann-Etienne
Dr. & Mrs. William M. Coughran
Roberta & David Elliott
Keith & Priscilla Geeslin
Goatie Foundation
Mary & Nicholas Graves
John A. & Cynthia Fry Gunn
Koret Foundation
Edmund W. & Jeannik Littlefield Fund
Jennifer Coslett MacCready
Mr. & Mrs. J. Patterson McBaine
Sara & Bill Morgan
Betty & Jack Schafer
Dianne & Tad Taube, Taube Philanthropies
Joan & David Traitel, *Great Singers Fund*

CARTHAGINIANS

Mr. & Mrs. Joachim Bechtle
Helen Berggruen
Mr. & Mrs. Dennis L. Carter
Columbia Foundation
Annina R. Demmon
Mr. & Mrs. Reid W. Dennis
Mr. & Mrs. Noel Fenton
Mr. Peter Fenton
Mary & Craig Henderson
The Diana Dollar Knowles Foundation
Ms. Karen J. Kubin
Mr. & Mrs. Burton J. McMurtry
National Endowment For Arts
Peggy & Boyce Nute
Pamela & Richard Rigg
Denise Littlefield Sobel
Thomas & Barbara Wolfe

GREEKS

Dr. Barbara Lynn Bessey
Mr. & Mrs. Fred B. Bialek
Lucia Bogatay &
Thomas Wickens*
Janet & Lloyd Cluff
Jerome L. & Thao N. Dodson
Donald & Janice Elliott
Mrs. Robert M. Greenhood
John & Sylvia Hughes
Mr. Lawrence A. Kern
Drs. May Loo & William Thurston
Elaine McKinley & Kit Durgin
Mr. Craig Melchert
Diane Compagno Miller
Heidi Munzinger & John Shott
Mrs. Carol E. Parker &
Dr. Gerhard H. Parker
Neil & Elsa S. Pering
Mr. & Mrs. Martin Quinn
Mr. & Mrs. John S. Renard
Steven E. Shladover
Ms. Vivian M. Stephenson* &
Ms. Margarita Gandia
Soo & Raj Venkatesan
Barbara M. Ward &
The Honorable Roy L. Wonder
S. Shariq Yosufzai & Brian James

Trojans Circle list current as of April 15, 2015

*Deceased





BRAVO! CLUB OPENING NIGHT GALA

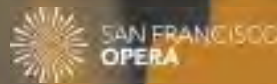

sfopera.com/bravogala

BRAVO! CLUB's Biggest Event of the Year Celebrate Opening Night with opera lovers 21–40.

Join BRAVO! CLUB and gain access to this year's Opening Night Gala on Friday, September 11. In addition to the opportunity to purchase Gala tickets, members enjoy a host of benefits including \$52 Orchestra and \$37 Dress Circle tickets through BRAVO! Tix, plus free admission to social and educational events throughout the year.

Individual Gala Tickets Start at \$195 || Orpheus Packages Available for \$6,000

Orpheus Packages include 10 tickets to Gala and a complimentary Orpheus membership.

ORPHEUS at San Francisco Opera Lead the next generation of opera supporters.

Meet fellow young fans who want to maximize their investment in San Francisco Opera while enjoying exclusive benefits of the Medallion Society.

Join Orpheus by making a gift between \$500–\$1,500 or by purchasing a Gala Orpheus Package. Membership gifts are eligible for up to a 5 to 1 match*.

*The Orpheus Matching Fund is generously provided by Ben and Marina Nelson, with additional support from Koret Foundation, Lisa P. Lindelef and Soo and Raj Venkatesan.

sfopera.com/orpheus



ORPHEUS *at*
SAN FRANCISCO
OPERA



2015 ADLER FELLOWS

San Francisco Opera's Artists-in-Residence

Founded in 1977 as the San Francisco Affiliate Artists Opera program, Adler Fellowships are two-year performance-oriented residencies for classical music's most promising young artists. Now in its 38th year, this internationally acclaimed training program has launched the careers of many of the artists working on and off stage this season. For more information on sponsorship opportunities and Adler events, please call (415) 565-3216. Help us ensure another 38 years of fostering the careers of tomorrow's stars, today.

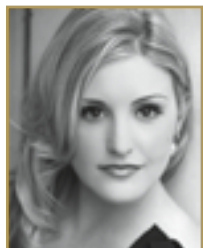

Soprano
JULIE ADAMS
Burbank, California
First-year Fellow
Sponsored by
Robert & Julie Dickson;
Robert Epstein & Amy Roth;
The Diana Dollar Knowles Fund for
Emerging Artists

Baritone
EFRAÍN SOLÍS
Santa Ana, California
Second-year Fellow
Sponsored by
Helen Berggruen;
Mr. & Mrs. C. Bradford Jeffries;
Soo & Raj Venkatesan



Bass-baritone
MATTHEW STUMP
Goshen, Indiana
First-year Fellow
Sponsored by
Barbara K. Jackson

Coach & Pianist
RONNY MICHAEL GREENBERG
Montreal, Canada
First-year Fellow

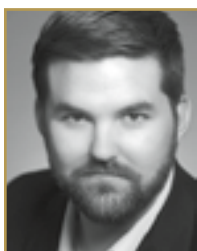

Coach & Pianist
NOAH LINDQUIST
Brooklyn, New York
Second-year Fellow
Sponsored by
Frances K. & Charles D. Field
Foundation
Barbara M. Ward &
The Honorable Roy L. Wonder

Mezzo-soprano
ZANDA SVĒDE
Valmiera, Latvia
Second-year Fellow
Sponsored by
Peggy & Boyce Nute



Baritone
EDWARD NELSON
Santa Clarita, California
First-year Fellow

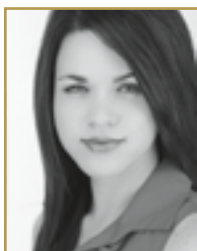

Soprano
MARIA VALDES
Atlanta, Georgia
Second-year Fellow
Sponsored by
Lucia Bogatay & Thomas D. Wickens*;
Drs. John & Lois Crowe;
James A. Heagy,
in memory of Jayne Heagy



Soprano
JACQUELINE PICCOLINO
Palatine, Illinois
Second-year Fellow
Sponsored by
Robert Epstein & Amy Roth;
Mr. & Mrs. Noel Fenton and
Mr. Peter Fenton;
Frances K. & Charles D. Field Foundation
*San Francisco Opera Guild
2015 Adler Scholarship Honoree*

Tenor
CHONG WANG
Shijiazhuang City,
Hebei Province, China
First-year Fellow



Bass
ANTHONY REED
Alexandria, Minnesota
First-year Fellow
Sponsored by
Mrs. James K. McWilliams

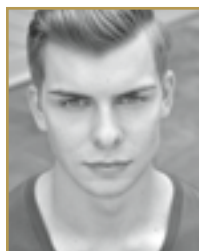

Mezzo-soprano
NIAN WANG
Nanjing, China
First-year Fellow
Sponsored by
Drs. Martin E. & Corazon D. Sanders

ADLER PROGRAM SPONSORS

Robert & Julie Dickson
Frances K. & Charles D. Field Foundation
Charles D. & Frances K. Field Fund
The Geoffrey C. Hughes Foundation, Inc.
Barbara K. Jackson
Ms. Sheila Wishek

ADLER AFFILIATE SPONSORS

Darla & Richard Bastoni
Anne Gray
Tom Houran* & Bill Medigovich
Dr. Maya Meux
Don & Rene Morgan
Ms. Alice Ames Morison &
Dr. Oakley Hewitt
Mrs. Edward W. Rosston

ADLER PROGRAM ENDOWMENT GIFTS

Phyllis Edwards Scholarship Fund
William Randolph Hearst
Young Artists Fund
The Claramae Turner Hoffmann &
Frank Hoffmann Endowment Fund
The Diana Dollar Knowles Fund
for Emerging Artists
Lorry I. Lokey
Ralph R. Michaelis Estate
Anna & Frederick Schubert

FRIENDS OF THE ADLERS

Joyce & William Brantman Foundation
Alan R. & Sally J. Brudos
Rike & Klaus Burmeister
Janet & Lloyd Cluff
Leonard & Marie Collins
Mr. & Mrs. Peter W. Davis
Lisa Erdberg & Dennis Gibbons
Mr. & Mrs. Donald Frischmann
Mary & Craig Henderson
Barbara E. Jones,
in memory of William E. Jones
Fred & Beth Karren
Mr. John E. Lee
Ms. Monika B. Levinson
Sylvia R. Lindsey
Bernice & John Lindstrom
Mr. & Mrs. Laurence R. Lyons
Miss Vivienne E. Miller
Milton Mosk & Thomas Foutch
Patricia Nottingham
Mr. William D. Rasdal*
Mr. Glenn H. Reid
Barbara J. Ross
Ms. Marion Ross
Mrs. Afie Royo
Bob & Terri Ryan
Deborah & Paul Sagues
San Francisco Opera Guild/
East Bay Chapter
Mr. Felipe R. Santiago &
Mr. Barry T. Joseph
Betty & Jack Schafer
Sondra & Milton Schlesinger
Anita N. Weissberg
Anonymous (3)

* deceased

2015 REPERTORY

LES TROYENS (THE TROJANS)

Hector Berlioz

June 7, 12, 16, 20, 25; July 1

Company Sponsors John A. & Cynthia Fry Gunn are proud to support this production.

This production is made possible, in part, by The Goatie Foundation, Roberta & David Elliott, the Edmund W. & Jeannik Méquet Littlefield Fund, Dr. & Mrs. William M. Coughran, Keith & Priscilla Geeslin, Koret Foundation, and Dianne & Tad Taube.

Additional support is provided by the Columbia Foundation and by an award from the National Endowment for the Arts.

TWO WOMEN (LA CIOCIARA)

Music by Marco Tutino

Libretto by Marco Tutino and Fabio Ceresa

Adapted from a script by Luca Rossi

Based on the novel *La Ciociara* by Alberto Moravia

By arrangement with Studio Legale Cau Morandi Minutillo Turtur

World premiere

Co-commissioned by San Francisco Opera and Teatro Regio di Torino

June 13, 19, 23, 28, 30

This production is made possible by the Phyllis C. Wattis Fund for New Productions. Company Sponsors John A. & Cynthia Fry Gunn are proud to support the commission of *Two Women*.

The world premiere is made possible, in part, by

The Andrew W. Mellon Foundation and by a generous anonymous grant.

LE NOZZE DI FIGARO (THE MARRIAGE OF FIGARO)

Wolfgang Amadeus Mozart

June 14, 18, 21, 24, 27, 29; July 3, 5

This production made possible, in part, by United Airlines.

LUISA MILLER

Giuseppe Verdi

September 11, 16, 19, 22, 25, 27

This production is made possible, in part, by Opening Weekend Grand Sponsor Diane B. Wilsey, Koret Foundation and Dianne & Tad Taube.

Original production made possible by The Edgar Foster Daniels Foundation.

SWEENEY TODD: THE DEMON BARBER OF FLEET STREET

Stephen Sondheim

Company Premiere

September 12, 15, 18, 20, 23, 26, 29

Company Sponsors John A. & Cynthia Fry Gunn are proud to support this production. This production is made possible, in part, by an award from the National Endowment for the Arts.

LUCIA DI LAMMERMOOR

Gaetano Donizetti

October 8, 11, 13, 16, 21, 24, 28

Company Sponsors John A. & Cynthia Fry Gunn are proud to support this production. Major support is also provided by the Great Interpreters of Italian Opera Fund established by Jan Shrem & Maria Manetti Shrem.

THE MAGIC FLUTE

Wolfgang Amadeus Mozart

October 20, 25, 27, 29; November 4, 8, 12, 14, 17, 20

This production is made possible, in part, by San Francisco Opera Guild, Chevron, United Airlines and The E. Nakamichi Foundation.

DIE MEISTERSINGER VON NÜRNBERG

Richard Wagner

November 18, 21, 24, 27; December 2, 6

This production is made possible, in part, by the Burgess & Elizabeth Jamieson Fund and The Bernard Osher Endowment Fund.

THE BARBER OF SEVILLE

Gioachino Rossini

November 25, 29; December 1, 5, 9

THE FALL OF THE HOUSE OF USHER

(A Double Bill)

Gordon Getty • Claude Debussy

West Coast Premiere

December 8, 10, 11, 13

This production is made possible by Jan Shrem & Maria Manetti Shrem.

The following conductor appearances made possible by the Jan Shrem & Maria Manetti Shrem Conductors Fund:

Nicola Luisotti (*Two Women, Luisa Miller, Lucia di Lammermoor*)

Giuseppe Finzi (*The Barber of Seville*)

The following artist appearances are made possible by a gift to the Great Singers Fund by Joan & David Traitel:

Anna Caterina Antonacci (*Two Women, The Trojans*)

Susan Graham (*The Trojans*)

Gerald Finley, Stephanie Blythe (*Sweeney Todd: The Demon Barber of Fleet Street*)

Diana Damrau, Piotr Beczala (*Lucia di Lammermoor*)

Greer Grimsley (*Die Meistersinger von Nürnberg*)

The following artist appearances are made possible by the Jan Shrem & Maria Manetti Shrem Emerging Voices Fund:

Leah Crocetto, Michael Fabiano (*Luisa Miller*)

Heidi Stober (*Sweeney Todd: The Demon Barber of Fleet Street*)

Nadine Sierra (*The Magic Flute*)

Alek Shrader (*Die Meistersinger von Nürnberg*)

Daniela Mack, René Barbera, Lucas Meachem (*The Barber of Seville*)

All performances feature English supertitles.

Repertoire, casts, dates, and ticket pricing are subject to change.

Box Office (415) 864-3330 • sfopera.com

Company Sponsors

Norby Anderson; Ann & Gordon Getty Foundation; John A. & Cynthia Fry Gunn; Franklin & Catherine Johnson; Edmund W. & Jeannik Méquet Littlefield Fund; Steven M. Menzies; Bernard & Barbro Osher; Jan Shrem & Maria Manetti Shrem; Phyllis C. Wattis Endowment Funds; Diane B. Wilsey

Season Sponsor



Corporate Partners



San Francisco Opera is supported, in part, by a grant from Grants for the Arts/San Francisco Hotel Tax Fund.





Marco Tutino

PHOTOGRAPHER

SAN FRANCISCO OPERA

David Gockley, General Director

Nicola Luisotti, Music Director
Caroline H. Hume Endowed Chair



TWO WOMEN

LA CIOCIARA

Opera by Marco Tutino
Libretto by Marco Tutino and Fabio Ceresa

This production is made possible by the Phyllis C. Wattis Fund for New Productions.

Company Sponsors John A. & Cynthia Fry Gunn are proud to support the commission of this new work.

The commission is also made possible, in part, by The Andrew W. Mellon Foundation.

Nicola Luisotti's appearance made possible by Jan Shrem & Maria Manetti Shrem, Chairs, Amici di Nicola of Camerata.

Anna Caterina Antonacci's appearance is made possible by a gift to the Great Singers Fund by Joan & David Traitel.

TWO WOMEN

ACT I

SCENE 1: The Trastevere District of Rome

Cesira, a widow and a shop keeper, is trying to keep her business going. Giovanni, a dealer in black market goods, enters and tries to seduce her. She refuses and asks him to help her flee war torn Rome. As air-raid sirens wail, Giovanni forces himself on her until the all clear sounds. Cesira tells Giovanni that what happened means nothing. As Cesira's daughter, Rosetta, comes up from the cellar, Giovanni agrees that he will take them out of Rome towards the Ciociaria region. Cesira promises her frightened daughter that they will soon be safe in the mountains.

SCENE 2: The Mountain Village of Sant'Eufemia

Tired and dusty, Cesira and Rosetta arrive and bathe in a fountain; they are secretly observed by Michele, a young pacifist. When they discover Michele, Cesira tells him that she and her daughter are seeking refuge. Cesira coarsely negotiates for shelter with the displaced peasants. As airplanes bomb the village below, Rosetta kneels to pray and the evacuees join her.

SCENE 3: The Mountain of Sant'Eufemia

An American soldier, John Buckley, appears begging for help and the people refuse him, recalling the Nazis' edict: anyone who helps the enemy will be shot. Cesira joins Michele in helping the soldier. Buckley is emotionally taken with them and says their family reminds him of his own, which amuses Cesira and Michele as they have just met. Left alone, Cesira and Michele kiss as Giovanni, now a Fascist, arrives and finds them. Suddenly they hear the signal that the Nazis are coming. Cesira, Michele, and Rosetta flee as Giovanni vows to track Cesira to hell. He finds Michele's abandoned knapsack with a letter and watch from Buckley proving Michele to have committed treason.

ACT II

SCENE 1: Fondi, a lawyer's house

Cesira, Rosetta, and Michele seek refuge at the house of the lawyer Sciortino, a friend of Michele's father. But a Nazi officer, alerted by Giovanni, is waiting for them and produces Buckley's letter, proving he was a traitor. Giovanni enters with Michele's knapsack

as proof of his aid to the enemy. Soldiers take Michele away, but he promises Cesira and Rosetta that he will return. Sciortino rushes in with news: the Allied advance has begun at Anzio.

SCENE 2: A church in Sant'Eufemia

Cesira and Rosetta return to the now devastated village. Elsewhere, Michele appears in handcuffs and is left to face his punishment with Giovanni. The women are discovered by a group of Moroccan soldiers who drag them into the church. Giovanni offers to let Michele escape if he gives Cesira up, but Michele defies him and is killed. Rosetta and Cesira stagger out of the church, and Cesira tries to comfort her daughter.

SCENE 3: The Square in Sant'Eufemia

The square fills with dancing evacuees proclaiming that the war is over. Cesira tries to intervene between a man dancing with Rosetta. An American jeep arrives with soldiers and Giovanni who tells Cesira that Michele is dead. Cesira denounces him as a Fascist and the people turn on him. Desperate to prove his loyalty to the Americans, Giovanni produces Buckley's letter and claims to have saved him. At that moment Buckley appears, declaring that Michele and Cesira were his saviors. Giovanni defends his actions, but the crowd attacks. A group of children burst into the scene as Rosetta and Cesira reconcile and try to begin again.

Additional support for this production provided by
Affiliate Sponsors John & Romana Bracco,
Lisa Erdberg & Dennis Gibbons, Dr. & Mrs. John Lavorgna,
Meyer Sound, Ms. Sheila Wishek,
and a generous anonymous grant.

Personnel: 13 principals, 48 choristers, 22 supernumeraries;
83 total.

Orchestra: 2 flutes, piccolo, 2 oboes, English horn, 2 clarinets,
bass clarinet, 2 bassoons, contrabassoon, 4 horns, 3 trumpets,
2 trombones, bass trombone, tuba, timpani, 4 percussion, harp,
celeste; regular (40) strings; **70 total.**

Onstage: accordion, bass, drums; **3 total.**

Conductor
Nicola Luisotti

Director
Francesca Zambello

Set Designer
Peter J. Davison

Costume Designer
Jess Goldstein

Lighting Designer
Mark McCullough

Projection Designer
S. Katy Tucker

Chorus Director
Ian Robertson

Choreographer
Val Caniparoli

Sound Designer
Tod Nixon

Fight Director
Dave Maier

Assistant Conductors
Giuseppe Finzi
Vito Lombardi

Musical Preparation
John Churchwell
Bryndon Hassman
Ronny Michael Greenberg†
Fabrizio Corona
Jonathan Khuner

Prompter
Vito Lombardi

Assistant Stage Director
Shawna Lucey

Stage Manager
Lisa Anderson

Costume Supervisor
Kristi Johnson

Wig and Makeup Designer
Jeanna Parham

San Francisco Opera co-production
with Teatro Regio di Torino

SATURDAY, JUNE 13, 2015 AT 7:30 PM

FRIDAY, JUNE 19 AT 7:30 PM

TUESDAY, JUNE 23 AT 7:30 PM

SUNDAY, JUNE 28 AT 2 PM

TUESDAY, JUNE 30 AT 7:30 PM

WORLD PREMIERE

Opera in two acts by **Marco Tutino**
Text by **Marco Tutino** and **Fabio Ceresa**

Adapted from a script by **Luca Rossi** • Based on the novel *La Ciociara* by **Alberto Moravia**
By arrangement with Studio Legale Cau Morandi MinutilloTurtur
Co-commissioned by San Francisco Opera and Teatro Regio di Torino

TWO WOMEN

LA CIOCIARA

(Sung in Italian with English supertitles)

CAST

(in order of appearance)

<i>A country woman</i>	Zanda Švėde†
<i>An old woman</i>	Sally Mouzon
<i>Cesira</i>	Anna Caterina Antonacci
<i>Giovanni</i>	Mark Delavan
<i>Rosetta, Cesira's daughter</i>	Sarah Shafer
<i>Michele, a young intellectual</i>	Dimitri Pittas*
<i>Lena, a young mother</i>	Zanda Švėde†
<i>A distant voice</i>	Christopher Jackson
<i>John Buckley,</i>	
<i>lieutenant of the U.S. Air Force</i>	Edward Nelson*†
<i>Fedor von Bock,</i>	
<i>field marshal of the Wehrmacht</i>	Christian Van Horn
<i>Pasquale Sciortino, a lawyer</i>	Joel Sorensen
<i>Maria, Sciortino's mother</i>	Buffy Baggott
<i>Moroccan soldiers</i>	Chester Pidduck, Torlef Borsting
	William O'Neill
<i>Italian singer</i>	Pasquale Esposito*
<i>Citizens of Rome, evacuees, peasants, Nazi soldiers, Fascists, Allied troops</i>	

*San Francisco Opera debut

†Current Adler Fellow

TIME AND PLACE: Summer of 1943 through 1944, Rome and surroundings

ACT I

SCENE 1: Cesira's Shop in the Trastevere District of Rome

SCENE 2: Sant'Eufemia

SCENE 3: The Mountain

—INTERMISSION—

ACT II

SCENE 1: The lawyer's house in Fondi

SCENE 2: A church in Sant'Eufemia

SCENE 3: Sant'Eufemia

Latecomers will not be seated during the performance after the lights have dimmed.
Patrons who leave during the performance will not be re-seated until the next intermission.
The use of cameras, cellular phones, and any kind of recording equipment is strictly forbidden.
PLEASE TURN OFF AND REFRAIN FROM USING ALL ELECTRONIC DEVICES.
The performance will last approximately two hours, forty minutes.

Notes from Director Francesca Zambello and Conductor Nicola Luisotti

FRANCESCA ZAMBELLO

As a director, it is curiosity that pulls you into a project like this. I thought a lot about *what does one do to survive?* That's the main question that *Two Women* asks.

With that in mind I was drawn to explore this question with the artists involved in the project. Having the opportunity to work with my dear friend Anna Caterina Antonacci was a huge pull for me—we made our Rome debuts together. She is the consummate artist and professional. And working with Nicola was something that I have wanted to do for a while now. But it all starts with the music, and so I wanted to see how Marco, the composer, was going to create this sound world.

As a fan of the “Golden Age of Italian Cinema” with directors like Fellini, De Sica, and Visconti who gave us neorealism I believe Marco has come up with the musical equivalent of neorealism: neoversimo, like the works of Leoncavallo and Puccini, but with a more contemporary soundscape.

When I go back to the initial question, I find this story has such great resonance for us as a modern American audience: themes of war, class, and the primal relationship between a mother and a daughter. I think the audience will be taken by the music and the drama. And even though it is in another time, another place, and another language, it is such an engaging story with powerful characters, that I think the audience will be able to carry it home.

NICOLA LUISOTTI

as told to Marina Romani

I am enthusiastic about composer Marco Tutino's creation. This opera was born out of a conversation we had years ago, one evening in my house in Tuscany. I asked Marco, “You know which opera is missing today? *La Ciociara* (*Two Women*)!” Operatic elements were present already both in the novel and film. And why? Because of the presence of a heroine, Cesira, that comes from the people. Famous characters don't need to have their stories told—history tells their stories. A *popolana*, a woman from the people, doesn't have the same privilege. Cesira's story is incredibly touching, but it would not have ended up on the front pages of the newspapers, because it was nothing compared to the bombed cities and concentrations camps of World War II. Yet, on stage, with the right music, the humblest stories become eternal. Cesira's story becomes about us, about deeply understanding the personal suffering experienced during the war.

It is important in our time to write stories and music to which everybody can feel connected. I consider this to be an invitation to all artists: “Write the present while looking at the past to navigate the future,” as Verdi said. For example, Marco's music is rhythmically and harmonically complex, but at the same time, it is connected to *bel canto*. In his score, there are harmonic explosions in which you recognize yourself and say, “This is the music that belongs to me and speaks to what I am feeling!” When Cesira sings a lullaby to her daughter after they are raped, she sings a song of how profoundly she feels the tragedy of their situation, and how much her daughter needs to sleep, and to forget—even just for half an hour.

There is incredible enthusiasm for *Two Women* at the Opera House. All the musicians and the creative team are excited about the music. I have been studying it and working on it, but finally I see it materialized. And I am not only satisfied—I am incredibly proud. 🍷

In conversation with



Composer Marco Tutino

Two Women, or *La Ciociara*, is a work that has touched generations of readers and spectators, as a 1958 novel by Alberto Moravia and a 1960 cinematic adaptation by Vittorio De Sica. The poignancy of *Two Women* resides in its protagonists: the resilient Cesira and her daughter Rosetta who, scarred by the atrocities of World War II, manage to find their way back to their humanity.

Marco Tutino, whose works have been performed in prestigious venues like Milan's La Scala to the BBC Symphony, has given an operatic voice to the story of Cesira and Rosetta, creating a work characterized by a compelling rhythm and an attention to emotional nuances. In our conversation, the Italian composer acknowledges the close collaboration between all the artists involved in the making of the opera—Luca Rossi (script), Fabio Ceresa (co-writer of the libretto, with Tutino), Francesca Zambello (director), Nicola Luisotti (conductor) and David Gockley (San Francisco Opera General Director), whom Tutino considers co-creators because of their unwavering support for this project.

"The beginning was explosive," Tutino confesses. "From the very first scene, it was as if a river had started flowing. I had the impression of being not a composer but simply the vehicle for this river to burst forth and let the music happen, rise to the surface."

Marina Romani is completing her PhD in Italian Studies at UC Berkeley, writing a dissertation on music in post-World War II Italian cinema. Her research focuses on the history and politics of live performance, opera, and TV seriality. Trained in classical voice and piano, she is also a performer of Afro-Puerto Rican music with the group Bomba Aguacero.

What are the themes that you wanted to bring to light most powerfully in your elaboration of *Two Women*?

The opera revolves around the figure of Cesira and her relationship with her daughter. For us, that was the heart of the story: two women forced to abandon Rome during World War II, ending up as refugees in a small town in the countryside. We also tried to emphasize the oppression of the two women by Giovanni—an uneducated, arrogant man obsessed with the idea of possession. The three positive characters—Cesira, Rosetta, and Michele—start out in a relatively calm situation, and it is Giovanni's actions that lead to much of the violence that they will experience.

Can you expand on the centrality of Giovanni's role, compared to the novel and the film?

Giovanni has a bigger role in our opera. He incarnates the archetypal villain: he has no ethics or morals; he's possessive of women; he has a thirst for money and has no qualms taking advantage of people for personal gain. All this was typical of many Italians during the war: after the fall of Mussolini, many ex-fascists were quick to forget their ties to the regime and jump on the bandwagon. Giovanni embodies all of this.

Complex dynamics and feelings are central to this opera—motherly love, abusive relationships. At the same time, monumental historic events are taking place: the end of World War II. How is the shadow of the war present in the opera?

The war is always in the background, and it manifests itself in many

ways: there's the bombing of Rome and of the village of Fondi, as well as the rescue of an American soldier after his plane crashes. He's a minor character but he's instrumental to the plot, helping Cesira and Rosetta against Giovanni. Through him, we wanted to emphasize the importance of the American intervention at the end of the War: without the Allies, Italy's fate would have been disastrous.

What aspects of this story do you think will touch and inspire contemporary audiences?

I believe that Cesira's journey is crucial. She grows with the audience. At the beginning of the opera, she is a *popolana*, a woman of the people, who's busy with her own interests, sometimes selfishly. And she certainly isn't an emancipated woman at the start: she was married to an older man, probably an arranged marriage, and she's had a hard life. As the story goes on, we follow her path to self-knowledge, and her acquisition of stronger social values.

What experiences lead to her growth? What changes in her, and how can audience members recognize themselves in Cesira?

Her growth takes place through tragic experiences, but also through her resilience and will to survive and learn amid her struggles. For instance, the encounter with Michele has a strong influence on her: he is an intellectual, and she's instantly curious about him.

Also, she realizes that she needs to get rid of Giovanni, who keeps harassing her. She starts reflecting on her life, on what values matter to her. The Cesira of the first scene is a very different woman than the one at the end of the opera. The aria that she sings in the final scene is the song of someone who is tired of suffering—both as a victim of war and as a woman. I believe this is a touching and contemporary theme, and I hope the audience will empathize with and be moved by her story.

How did you approach the most upsetting and violent scenes—such as the one portraying the sexual violence on Cesira and Rosetta?

We spent a lot of time developing that scene, together with Luca [Rossi] and Fabio [Ceresa]. We decided to approach the violence by showing two tragedies that unfold simultaneously but are distant in space: the death of Michele, shot by Giovanni, and the rape of Cesira and Rosetta. From the point of view of the composition, this was very challenging, because I had to make sure that the music for the two events intertwined in a harmonious and meaningful way. It's the climax of the whole opera, both for the complexity of the scene and for the feelings expressed through the words of Cesira, Rosetta, and Michele.

This scene is crucial not only because of the tragic events, but also because it represents a turning point for Rosetta. Can you talk more about how her character evolves in the opera?

Rosetta is a religious and innocent sixteen-year-old girl. We played up her fresh and youthful character: she knows nothing about life, which means she can also be naïve and immature. She's very unaware—until she experiences evil on her own body. In that moment, she's forced to grow, but it is a growth that is too sudden, too painful. After this traumatic experience, she becomes arrogant and somewhat mean. She almost loses herself.

After the tragedies that the characters experience, is there a catharsis for the two women and for the audience?

Yes. Despite all the evil that is present in this opera, there is a happy ending. Michele's death is a trigger for the two women to start anew. Suffering for another person—someone they both had loved—restores the two women to their humanity. Mother and daughter embrace, they start communicating again, and they utter words of hope. Michele's death can't be undone, but the two women find the will to rebuild their lives—like all those people touched, but not broken, by the war. We understand that Cesira and Rosetta have found themselves again, and that they will have a future. 🍷

Left to right:
San Francisco Opera
Music Director and
conductor of
Two Women
Nicola Luisotti;
Marco Tutino
(composer);
Two Women director
Francesca Zambello;
and
San Francisco Opera
General Director
David Gockley



RAPE: WEAPON OF WAR

The story of Two Women includes the horrific story of the Marocchinate (“those given the Moroccan treatment,” i.e., “women raped by Moroccans”), a term applied to women who were victims of the mass rape and killings committed during World War II after the Battle of Monte Cassino in Italy. These were committed mainly by the Moroccan Goumiers, colonial troops of the French Expeditionary Corps, commanded by General Alphonse Juin. According to some sources, more than 7,000 women, ranging in age from 11 to 86, suffered from violence, when village after village came under control of the Goumiers. Civilian men who tried to protect their wives and daughters were also murdered—sources estimate that the number of men killed was approximately 800. The Italian website, dalvoluturnoacassino.it, chronicles this tragic event.

Is rape really a matter for the United Nations? The U.N. Security Council has answered that question with a resounding yes by voting unanimously for a resolution describing rape as a tactic of war and a threat to international security. But perhaps the more important question is: Will the resolution give teeth to efforts to stem sexual violence against women in conflict situations?

In the resolution, passed in 2008, the Security Council noted that “women and girls are particularly targeted by the use of sexual violence, including as a tactic of war to humiliate, dominate, instill fear in, disperse and/or forcibly relocate civilian members of a community or ethnic group.” The resolution demanded the “immediate and complete cessation by all parties to armed conflict of all acts of sexual violence against civilians.”

While women’s rights groups and others working to end sexual violence are under no illusions that the resolution is a panacea, most agree that it is a much-needed step in the right direction. They believe that by noting that “rape and other forms of sexual violence can constitute war crimes, crimes against humanity or a constitutive act with respect to genocide,” the resolution strikes a blow at the culture of impunity that surrounds sexual violence in conflict zones and allows rapists to walk without fear of punishment.

Indeed, the resolution stresses the need for “the exclusion of sexual violence crimes from amnesty provisions in the context of conflict resolution processes,” calls upon member states to comply with their obligations to prosecute those responsible for such crimes, and emphasizes “the importance of ending impunity for such acts.”

Ultimately, however, the effectiveness of U.N. Resolution 1820 (2008) in reducing sexual violence and bringing its perpetrators to justice will have to be gauged in places such as the Democratic Republic of Congo (D.R.C.)—arguably the epicenter of sexual violence against women today—as well as Liberia and the Darfur region of Sudan.

Local health centers in the D.R.C.’s South Kivu

province estimate that 40 women are raped in the region every day. In Liberia, which is slowly recovering after a thirteen-year civil war, a government survey in ten counties in 2005–2006 showed that 92 percent of the 1,600 women interviewed had experienced sexual violence, including rape. These numbers probably err on the low side because women fear the retaliation and social ignominy that reporting a rape could bring. In Darfur, says the N.G.O. Human Rights Watch, women and girls live under the constant threat of rape by Sudanese Government soldiers, members of the Government-backed Janjaweed militia, rebels and ex-rebels.

Warring groups use rape as a weapon because it destroys communities totally, says Major-General Patrick Cammaert, former commander of U.N. peacekeeping forces in the eastern Congo. “You destroy communities. You punish the men, and you punish the women, doing it in front of the men.” Adds Cammaert: “It has probably become more dangerous to be a woman than a soldier in armed conflict.”

Rape has been a dishonorable camp follower of war for as long as armies have marched into battle. In the 20th century, perceptions of rape in war have moved from something that is inevitable when men are deprived of female companionship for prolonged periods to an actual tactic in conflict. “The lasting psychological harm that rape inflicts on its victims has also been recognized: Rape is always torture,” says Manfred Nowak, U.N. special rapporteur on torture and other cruel, inhuman or degrading treatment or punishment.

Croatian author Slavenka Drakulic, who has written extensively about war crimes in the Balkan conflicts of the 1990s, and whose latest book is on the war crimes trials in The Hague, says the Security Council resolution is historic. “Finally, sexual violence is recognized as a weapon, and can be punished,” she says, adding: “We know now, as we knew even before the passage of this resolution, that rape is a kind of slow murder.”

Dedicated in June 1964, the marble statue Monument alla Mamma Ciociarra seen on the cover of the program, was created by the sculptor Andreani in Carrara, Italy. The statue, placed on the Rock of St. Peter which dominates the valley of the Sacco, was erected in remembrance of the women who lost their lives in the mass rape at the hands of the Goumiers, French colonial troops from Morocco who fought in the Battle of Monte Cassino.



Zeid Ra'ad Al Hussein assumed his functions as United Nations High Commissioner for Human Rights on September 1, 2014, following the General Assembly's approval on June 16, 2014 of his appointment by the United Nations Secretary-General. He is the seventh individual to lead the Office of the High Commissioner for Human Rights (OHCHR) and the first Asian, Muslim, and Arab to do so.

TWO WOMEN AND WORLD WAR II



Allied forces invaded mainland Italy on September 3, 1943. The forces comprised of General Harold Alexander's 15th Army Group (Lieutenant General Mark Clark's U.S. Fifth Army and General Bernard Montgomery's British Eighth Army). The operation followed the successful invasion of Sicily. The main invasion force landed at Salerno on the western coast, while two supporting operations took place in the southern Italian regions of Calabria and Taranto.

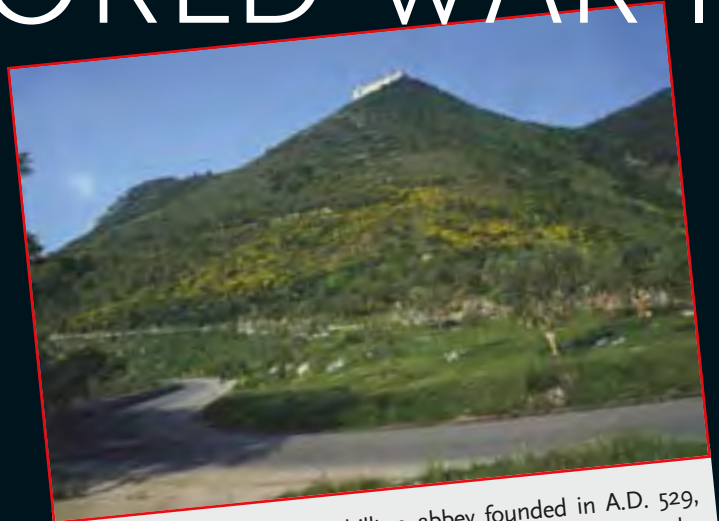

Monte Cassino, a historic hilltop abbey founded in A.D. 529, dominated the nearby town of Cassino and the entrances to the Liri and Rapido valleys. On February 15, 1944, American bombers dropped several tons of explosives, creating widespread damage. The raid failed to achieve its objective of destroying the abbey—believed to be a German artillery observation point—as German paratroopers occupied the rubble and established formidable defensive positions amid the ruins.



The Battle of Monte Cassino—also known as the Battle of Cassino or the Battle for Rome—was a four-month assault by the Allies to break through to Rome and destroy the German fortifications protecting the strategically crucial Highway 6, known as the Gustav or Winter Line. Between January and May 1944, forces from Britain, Canada, France, India, New Zealand, Poland, and the United States, fought the Nazi army in a series of four battles in which the advantage swung back and forth. The battle eventually claimed some 55,000 Allied casualties, with an estimated 20,000 Germans killed or wounded.



Sultan of Morocco Sidi Mohammed Ben Youssef (future king Mohammed V) with French Marshal Alphonse Juin leaving the Crillon hotel in Paris

Four Moroccan colonial groups served with the Allied French forces during World War II. From the beginning of France's official protectorate over Morocco in 1912, the country, in the northwest corner of Africa, was a virtually ungovernable land, split by towering mountain ranges and ruled by a weak sultan whose power hardly extended beyond the holy city of Fez. Even before France had held control of Morocco in a deal with the sultan (involving a huge loan), the French had extensive commercial interests there. Now they were de facto rulers of the vast land—except for those considerable parts of the interior that were eternally in revolt against both the French and their puppet sultan.



Known as Goumiers—the term “goum” derives from an Arabic word used to describe a small tribal group—the native enlisted men were almost exclusively mountain Berbers. Goumier units, commanded by French General Alphonse Juin, were also used to man the front lines in mountainous and other rough terrain areas, freeing regular Allied infantry units to operate along more needed areas.



American General Mark Clark:
*In spite of the stiffening enemy resistance, the 2nd Moroccan Division penetrated the Gustave [sic] Line in less than two day's fighting. The next 48 hours on the French front were decisive. The knife-wielding Goumiers swarmed over the hills, particularly at night, and **General Juin's entire force showed an aggressiveness hour after hour that the Germans could not withstand.***

French General Alphonse Juin:

*Beyond the mountain, beyond the enemies that you will kill this night, there is a land abundant and rich with women, with wine, with houses. If you succeed in passing through this line without leaving a single enemy alive, your general promises you, this day, **I proclaim: these women, these houses, this wine, all that you find there is yours, for your pleasure and your will.** For fifty hours. And you can have everything, do everything, take everything, destroy everything, if you have overcome, if you've earned it. Your general will keep his promise, if you obey for the last time until victory.*



In the days following the battle, the Goumiers raped and murdered in the surrounding hills. In Italy the victims of these acts were described as *Marocchinata* meaning literally “Moroccaned” (or people who have been subjected to violent acts committed by Moroccans). According to some sources, more than 7,000 women and approximately 800 men protecting their wives and daughters, were victimized.



GETTY IMAGES

TWO WOMEN

The most significant thing about the film adaptation of *Two Women* is that it is really about one woman: Sophia Loren. Although the film was produced in Italy in 1960, the historical setting of World War II was fresh in the minds of people the world over, especially that of Loren. Born Sofia Scicolone, an illegitimate child in Rome in 1934, Loren spent a great deal of 1942 huddled in a railroad tunnel avoiding air raids with her mother, sister, and countless others who were virtually starving from rationing and deprivation. This experience undoubtedly provided her with the emotional knowledge of wartime horror needed to play Cesira.

Fresh from a stint in Hollywood where she made a series of high-profile films that relied more on her “bombshell” status than her dramatic talents, Italian critics and audiences were thrilled to see Loren return home and come into her own as an actress. *Two Women* reunited her with director Vittorio De Sica, who directed her in *L'Oro di Napoli* (1954), the film that made her a star. De Sica was also one of the major figures of Italian neorealism, the movement that revolutionized world cinema in the 1940s, characterized by a gritty, realist aesthetic and working class protagonists. *Two Women* was late to the neorealist party, which by many (hotly debated) accounts ends in the 1950s, but a neorealist influence is certainly evident in the film, if more in setting than style. (Despite its bleak content, it still caters to the glamor and beauty of Loren).

Intriguingly, another icon of Italian cinema, Anna Magnani, was originally slated to play Cesira to Loren's Rosetta (Cesira's daughter). Magnani passed, saying that Loren was too tall to be her daughter and she didn't want to spend the whole film looking up at her. She joked that Loren should play Cesira instead. Magnani's jest became Loren's gain. The role earned her a Best Actress Oscar, the first ever awarded to an actress in a foreign language film.

—DOLORES MCELROY



THE ESSENCE OF

OPERA

FALL 2015

VERDI

Luisa Miller

SONDHEIM

Sweeney Todd

The Demon Barber of Fleet Street:
A Musical Thriller

DONIZETTI

Lucia di Lammermoor

MOZART

The Magic Flute

WAGNER

Die Meistersinger
von Nürnberg

ROSSINI

The Barber
of Seville

GETTY AND DEBUSSY

The Fall of the
House of Usher
A Double Bill

SUMMER 2016

BIZET

Carmen

VERDI

Don Carlo

JANÁČEK

Jenůfa

SUBSCRIBE TO 3 OR MORE OPERAS AND SAVE UP TO 60%
Single tickets go on sale Monday, June 29

sfopera.com • (415) 864-3330

OPERA BOX OFFICE
Mon 10am–5pm, Tue–Sat 10am–6pm

Photo: Ken Howard/Metropolitan Opera

CONNECT WITH US

sfopera.com/blog



SAN FRANCISCO
OPERA

ARTIST PROFILES



ANNA CATERINA ANTONACCI
(Ferrara, Italy)
Cesira

Renowned soprano Anna Caterina Antonacci made her San Francisco

Opera debut in the title role of *Ermione* (1992) and returned as Adalgisa in *Norma* (1998). Career highlights include *Cassandra* (*Les Troyens*) at the Théâtre du Châtelet Paris and the Royal Opera, Covent Garden; the title role of *L'Incoronazione di Poppea* at the Théâtre des Champs-Élysées; the title role of *Medea* in Toulouse, the Epidaurus Amphitheatre Greece, Turin's Teatro Regio, and the Châtelet; the title roles of *Carmen* in London and *Alceste* in Parma and Salzburg; as well as the title role of Gluck's *Armide* at Milan's La Scala. Also revered for her interpretations of Berlioz's vocal works, Antonacci's performances have included *La Mort de Cléopâtre* with the Rotterdam Philharmonic conducted by Yannick Nézet-Seguin; with the Hong Kong Philharmonic conducted by John Nelson; and with the London Philharmonic again with Nézet-Seguin. She has been honored with the title *Chevalier de l'Ordre National de la Légion d'honneur* by the French government, the highest national distinction for an artist. Her acclaimed discography includes *Era la Notte* (Naïve) and *L'Alba Separa Dalla Luce l'Ombra* (Wigmore Live). In the current season she has performed recitals in Geneva, Brussels, Madrid, Paris, and New York; the title role of Wolf-Ferrari's *Il Segreto di Susanna* and Poulenc's *La Voix Humaine* with San Antonio Opera; the title role of *Iphigénie en Tauride* in Geneva; and Charlotte (*Werther*) in Buenos Aires. This year, she also appears as *Cassandra* with San Francisco Opera; other upcoming appearances include Charlotte with Barcelona's Gran Teatre del Liceu, Elle (*La Voix Humaine*) in Liège, the title role of Hindemith's *Sancta Susanna* with Paris Opera, and *Cassandra* at the Vienna State Opera.



SARAH SHAFER
(State College, Pennsylvania)
Rosetta

Soprano Sarah Shafer made her San Francisco Opera debut as Mary Lennox

in the 2013 world premiere of *The Secret Garden*, presented at UC Berkeley's Zellerbach Hall. Career highlights include *Barbarina* (*Le Nozze di Figaro*) at the Glyndebourne Festival and at the BBC Proms in London's Royal Albert Hall; *Adina* (*L'Elisir d'Amore*) with Opera Memphis; and *Papagena* (*Die Zauberflöte*) with Opera Philadelphia. Shafer's credits with Philadelphia's Curtis Opera Theatre include *Giulietta* (*I Capuleti e i Montecchi*), *Elizabeth Zimmer* (*Elegy for Young Lovers*), *Illia* (*Idomeneo*), *Rosina* (*Il Barbiere di Siviglia*), *Sofia* (*Il Signor Bruschino*), *Mélisande* (*Impressions of Pelléas*), *Pamina* (*Die Zauberflöte*), and *Almirena* (*Rinaldo*). On the concert stage, Shafer has appeared with the Philadelphia Orchestra, the National Orchestra of Mexico, the Wrocław Symphony Orchestra (Poland), the Louisiana Philharmonic, Iowa's Quad City Symphony Orchestra, the Orchestra of the Age of Enlightenment, and the New York Choral Society. Shafer has been a resident artist at Vermont's Marlboro Music Festival, where she worked with pianist Richard Goode; she appeared in a solo recital with Goode in 2012 in Philadelphia.



BUFFY BAGGOTT
(Fair Oaks, California)
Maria

Mezzo-soprano Buffy Baggott made her San Francisco Opera debut as Flosshilde in *Das Rheingold* (2008)

and returned as the Second Secretary to Mao in *Nixon in China* (2012). She garnered critical acclaim in 2006 when she created the role of Ellen in Berkeley Opera's production of Suprynowicz's *Chrysalis*. She has performed *Siegfrune* (*Die Walküre*) at Lyric Opera of Chicago and Los Angeles Opera. As a resident artist in the Ryan Opera Center at Lyric Opera of Chicago, she created the role

Six-Star, Ultra-Luxury
Tahitian OPERA Cruise



338 Passengers
m/s Paul Gauguin
World's Best Small Cruise Ship

Cook Islands
Bora Bora
Moorea
Tahiti



Ryan Belongie* Simone Osborne
* Merz Opera Program & Adler Fellowship

July 30 - August 9, 2016

Special Reduced Group Rates
Air Fare from Los Angeles
Transfers, Gratuities, Wines, Spirits
Shipboard Credit, Watersports
ALL INCLUDED





Hosts Tom Taffel & Bill Repp
Tom Taffel 415.566.7673
TomsGroupCruises.com
CST 1010972-40



YOU ARE CREATIVE.

You help us see the world in new ways. You enrich, inspire, and move us. You open our hearts and minds with your fresh ideas and creative passion. For your unique vision, we salute you.

**Union Bank® is proud to support
the San Francisco Opera.**

unionbank.com   



San Francisco Main Branch

Conchita Miller
Branch Manager
400 California Street, Floor 1
San Francisco, CA 94104
415-765-3289

Sutter & Montgomery Branch

Victor Vazquez
Branch Manager
44 Montgomery Street
San Francisco, CA 94104
415-288-9045

Laurel Heights Branch

Vien Hinh
Branch Manager
3473 California Street
San Francisco, CA 94118
415-379-5002

Japan Center Branch

Jerry Ono
Branch Manager
1675 Post Street
San Francisco, CA 94115
415-202-0357

of Hennakh in the world premiere of Shulamit Ran's *Between Two Worlds* (*The Dybbuk*). She appeared with Lyric Opera of Chicago in a wide array of roles including the title role of *Carmen*, the Schoolboy (*Lulu*), Stéphano (*Roméo et Juliette*), Dryade (*Ariadne auf Naxos*), a Flower Maiden (*Parsifal*), the Second Lady (*The Magic Flute*), and Mrs. Hayes (*Susannah*). Other notable credits include Sonyetka (*Lady Macbeth of Mtsensk*), and Grimgerde (*Die Walküre*) at Canadian Opera Company; Maddalena (*Rigoletto*) at Tulsa Opera, Opera Grand Rapids and Canadian Opera Company; Nicklausse (*The Tales of Hoffmann*) at Portland Opera; Tisbe (*La Cenerentola*) at the Hong Kong Music Festival; and Carmen and Mrs. Lovett (*Sweeney Todd*) at Arizona Opera.

SALLY MOUZON

(Charlottesville, Virginia)

An Old Woman

A member of the Opera Chorus since 1998, mezzo-soprano Sally Mouzon has performed many solo roles with the Company in productions that include *Peter Grimes*, *Louise*, *Le Nozze di Figaro*, *Manon Lescaut*, *Dead Man Walking*, *Iphigénie en Tauride*, *Suor Angelica*, *Heart of a Soldier*, and *Lucrezia Borgia*. Her career highlights include Siebel (*Faust*) with Sacramento Opera, Dorabella (*Così fan tutte*) with West Bay Opera, Charlotte (*Werther*) with San Francisco Lyric Opera, Little Buttercup (*H.M.S. Pinafore*) with Eugene Opera, and Suzuki (*Madama Butterfly*) with Pacific Repertory Opera.



ZANDA ŠVĒDE
(Valmiera, Latvia)

Lena, a Country Woman

Mezzo-soprano Zanda Švēde is a second-year San Francisco Opera

Adler Fellow and an alumna of the 2013 Merola Opera Program. She made her Company debut in 2014 as Flora Bervoix in *La Traviata* and returned as Tisbe in *La Cenerentola*. Roles in her repertoire include the title role of Piazzolla's *María de Buenos Aires*, Endimione (Cavalli's *La Calisto*), and the title role of Massenet's *Cléopâtre*. On the concert stage she has appeared as a soloist in Pergolesi's *Stabat Mater*, Vivaldi's *Gloria*, and Liszt's *Missa Coronationalis*. Švēde has studied at the Latvian Academy of Music in Riga; the

Manhattan Summer Voice Festival in New York; Scuola Italiana in Urbania, Italy; and the Tyrolean Opera Program in Austria.



DIMITRI PITTAS
(Queens, New York)
Michele

American tenor Dimitri Pittas makes his San Francisco Opera debut in the world premiere of

Marco Tutino's *Two Women* (*La Ciociara*). A graduate of the Metropolitan Opera's

Lindemann Young Artist Program, his roles with that company include Rodolfo (*La Bohème*), Macduff (*Macbeth*), Nemorino (*L'Elisir d'Amore*), and Tamino (*Die Zauberflöte*). His engagements in the current season include Rodolfo with Paris Opera and in Bordeaux and Palm Beach and the title role of *Don Carlo* with Opera Philadelphia. Other career highlights include Don Carlo with Moscow's Bolshoi Opera; Rodolfo and Riccardo (*Un Ballo in Maschera*) with Toronto's Canadian Opera Company; Oronte (Verdi's *I Lombardi*) with Hamburg State Opera; Nemorino

Stanford University

Master of Liberal Arts Program

EXPLORE THE PAST. ENGAGE IN THE PRESENT. CONTEMPLATE THE FUTURE.



**A Part-time Graduate Degree Program
Designed for Working Adults**

Stanford's MLA Program offers:

- Small seminars with Stanford faculty
- Part-time study
- Evening classes
- Affordable tuition
- Flexible academic schedule
- Access to Stanford's vast resources

Attend our next information session:
August 13

Applications are accepted September through January

Learn more and apply:
MLA.STANFORD.EDU



SECURING THE FUTURE OF STANFORD MEDICINE AS YOU SECURE YOUR OWN.

With a Stanford Gift Annuity you invest in the future of advanced care and cutting-edge research and you receive guaranteed payments for life.

Photography by Mark Tuschman Photography; Benefactor: Kathy Knudsen

STANFORD GIFT ANNUITIES CURRENT SINGLE-LIFE RATES

AGE	RATE (%)
60	4.4
70	5.1
80	6.8
90	9.0

CONSIDER THE BENEFITS:

- › With a charitable gift annuity of \$20,000 or more, Stanford makes fixed annual payments to you or a loved one for life
- › Receive a tax deduction and possible future tax savings
- › It's easy to set up

TO LEARN MORE PLEASE CONTACT US.

**Stanford University Medical
Center Office of Planned Giving**

Carol J. Kersten, JD
650.725.5524

Erin Phillips, JD
650.721.2954

Blake Grossman, JD
650.723.4661

pgmed@stanford.edu
<http://pgmed.stanford.edu/medcenter>

with Deutsche Oper Berlin; and appearing as the tenor soloist in the Verdi Requiem with Amsterdam's Royal Concertgebouw Orchestra and the Baltimore Symphony Orchestra.



JOEL SORENSEN

(Canton, Ohio)

Sciortino

Tenor Joel Sorensen made his San Francisco Opera debut in 2004 as the Mosquito in Janáček's

The Cunning Little Vixen, returning as Spoletta (*Tosca*), Dr. Caius (*Falstaff*), and creating the role of Mr. Pease in the 2013 world premiere of *Dolores Claiborne*; he appeared as Elder Hayes in this past fall's *Susannah*. During his long association with New York City Opera he performed in more than two dozen productions, including *Prince Igor*, *Falstaff*, *Turandot*, *Salome*, *Of Mice and Men*, *La Rondine*, *Les Contes d'Hoffmann*, *Il Trittico*, *Mefistofele*, and *Mathis der Maler*. Other career highlights include Spoletta, Goro (*Madama Butterfly*), Monostatos (*Die Zauberflöte*), Valzacchi (*Der Rosenkavalier*), and Andrés, Cochenille, Pitichinaccio, and Frantz (*Les Contes d'Hoffmann*) at the Metropolitan Opera; Tybalt (*Roméo et Juliette*), Beppe (*Pagliacci*), Pang (*Turandot*), Curley (*Of Mice and Men*), and Tentatore/Cavaliere (*Assassinio nella Cattedrale*) at San Diego Opera; Spoletta, Caius, Curzio (*Le Nozze di Figaro*) and Wilhelm (*Ghosts of Versailles*) at Los Angeles Opera; Herodes (*Salome*) at Florentine Opera; Mime (*Das Rheingold*) with Longborough Festival, UK; and Andres (*Wozzeck*) with the Landestheater in Salzburg.



MARK DELAVAN

(Princeton, New Jersey)

Giovanni

Baritone Mark Delavan most recently appeared with San Francisco Opera as

Scarpia (*Tosca*, 2014). He also recently appeared as Wotan/Wanderer in the 2011 *Ring* cycle, following his Wotan role debut in the Company's 2008 production of *Das Rheingold* and 2010's *Die Walküre*. The Merola Opera Program alumnus and former San Francisco Opera Adler

Fellow appeared with the Company in seventeen productions ranging from Tchaikovsky's *Eugene Onegin* to Puccini's *La Bohème*. Career highlights include Iago (*Otello*) and Michele (*Il Tabarro*) with Los Angeles Opera; Amonasro (*Aida*) at the Metropolitan Opera; Scarpia at the Royal Opera, Covent Garden and Munich's Bavarian State Opera; Amfortas (*Parsifal*), Alfio (*Cavalleria Rusticana*), Tonio (*Pagliacci*), Giorgio Germont (*La Traviata*), and Count di Luna (*Il Trovatore*) at Lyric Opera of Chicago; Jokanaan (*Salome*)

in Barcelona, Berlin, and New York; the title role of *Der Fliegende Holländer* with New York City Opera; Jack Rance (*La Fanciulla del West*) at Covent Garden; and Carlo Gérard (*Andrea Chénier*), Tomsy (*The Queen of Spades*), and Alfio at the Met. His recent engagements include Wotan (*Das Rheingold*) and the Wanderer (*Siegfried*) in Berlin, Scarpia in Toronto and Chicago, Mandryka (*Arabella*) with the Santa Fe Opera, as well as Scarpia, and the title role of *Rigoletto* in Pittsburgh.



Make A Grand Entrance

For those memorable occasions—including a night at the opera—find the very best at Men's Wearhouse. Exclusive designer tuxedos from BLACK by Vera Wang and Joseph Abboud now available for purchase or rent.

Visit a store near you, or create your own look at menswearhouse.com/buildatux

MEN'S WEARHOUSE®

X148010MW



CHRISTIAN VAN HORN
(Rockville Centre, New York)
Fedor von Bock
American bass-baritone Christian Van Horn made his San Francisco Opera debut in 2010 as

the King of Egypt (*Aida*) and returned later that fall as the Bailiff (*Werther*), the Bonze (*Madama Butterfly*), and Timur (*Turandot*). His most recent Company appearances were as Oroveso (*Norma*), Count Horn (*Un Ballo in Maschera*), Alidoro (*La Cenerentola*), Angelotti (*Tosca*), Colline (*La Bohème*) in 2014, and the Four Villains (*Les Contes d'Hoffmann*) in 2013. He also sings Narbal (*Les Troyens*) this summer. Van Horn, a graduate of Lyric Opera of Chicago's Ryan Center, has performed Nourabad (*Les Pêcheurs de Perles*), Brander (*La Damnation de Faust*), Crespel (*Les Contes d'Hoffmann*), and Raimondo (*Lucia di Lammermoor*) with that company. Recently, he appeared as Colline at Bavarian State Opera and the Santa Fe Opera, Zuniga (*Carmen*) at the Salzburg Festival and with the Berlin Philharmonic, Banquo (*Macbeth*) in Geneva, and the title role of *Le Nozze di Figaro* with Russia's Perm Opera. Upcoming engagements this season include Pistola (*Falstaff*) and Colline at the Metropolitan Opera and Publio (*La Clemenza di Tito*) with Lyric Opera of Chicago.



EDWARD NELSON
(Santa Clarita, California)
John Buckley
A first-year San Francisco Opera Adler Fellow, baritone Edward Nelson is a graduate of the 2014 Merola Opera Program

where he sang the title role of *Don Giovanni*. Other recent and upcoming engagements include the Ferryman (Britten's *Curlew River*) with the Tanglewood Music Festival and Montreal's Ballet-Opéra-Pantomime; covering Miller in Montsalvatge's *El Gato con Botas* with Gotham Chamber Opera; and the title role of Britten's *Owen Wingrave*, Dandini (*La Cenerentola*), and Le Podestat (Bizet's *Le Docteur Miracle*) with the University of Cincinnati College-Conservatory of Music, where he holds undergraduate and graduate degrees. On the concert stage, he has been a soloist with the American Choral Directors Association and the Reno Philharmonic. A national semi-finalist in the Metropolitan Opera National Council Auditions, he was a winner of the 2013 Opera Columbus International Vocal Competition.



PASQUALE ESPOSITO
(Naples, Italy)
Italian Singer
Singer-songwriter Pasquale Esposito has toured the world with his productions:

Naples That's Amore!, *A Brand New Me*, and *Il Tempo*. He holds a degree in vocal performance with distinction from San Jose State University. The tenor's discography includes albums of his original songs, *My Passion*, *My Destiny*, *Naples That's Amore!*, *A Brand New Me*, *Il Tempo* and a CD/DVD documentary concert *Pasquale Esposito Celebrates Enrico Caruso*, which he directed and produced. The documentary concert been seen on numerous PBS stations throughout the United States by more than 160 million viewers. Esposito will embark on a national PBS Tour *The Voice of a Legend* this fall highlighting Caruso's music, life, and career.



CHESTER PIDDUCK
Moroccan Soldier
A member of the San Francisco Opera Chorus, Chester Pidduck has appeared in solo roles with the Company

in *Idomeneo*, *La Bohème*, *La Fille du Régiment*, *Die Zauberflöte*, *Moby-Dick*, and *The Gospel of Mary Magdalene*. Featured in *Classical Singer* magazine in 2009, the tenor has performed with the Metropolitan Opera, Glimmerglass Opera, Central City Opera, Opera Colorado, Nashville Opera, Opera San José, Livermore Opera, High Desert Opera, Mendocino Music Festival, and Sarasota Opera. He has appeared as a soloist with the San Francisco Symphony, St. Louis Symphony Orchestra, and the Sacramento Choral Society and Orchestra.



TORLEF BORSTING
Moroccan Soldier
Torlef Borsting, a member of the San Francisco Opera Chorus, made his Company debut in 2006 as a Soldier in

The Maid of Orleans and returned in solo roles in *Iphigénie en Tauride*, *La Traviata*, and *La Bohème*, as well as creating the

role of Wilmer McLean in *Appomattox*. Other credits for the baritone include roles with Opera San José (Germont in *La Traviata*, Scarpia in *Tosca*, and Marcello in *La Bohème*), Opera San Luis Obispo, Sacramento Opera, Eugene Opera, and Opera Parallèle.



WILLIAM O'NEILL
Moroccan Soldier
Bass-baritone William O'Neill is a Bay Area performer, conductor, and member of the San Francisco Opera Chorus. His repertoire

includes the title roles of *Il Barbiere di Siviglia* and *Falstaff*, Don Magnifico (*La Cenerentola*), the Pirate King (*The Pirates of Penzance*), Sarastro (*Die Zauberflöte*), Sam (*Trouble in Tahiti*), Bottom (*A Midsummer Night's Dream*), and Gobineau (*The Medium*).



CHRISTOPHER JACKSON
Voice of a Man
A member of the San Francisco Opera Chorus, Christopher Jackson made his Company debut

in 2009 as the Pony Express Rider (*La Fanciulla del West*) and has appeared in solo roles in eight other Company productions, including Jeppo Liverotto (*Lucrezia Borgia*). The tenor's career highlights include several roles at New York City Opera, including Pinkerton (*Madama Butterfly*), Calaf (*Turandot*) with New York Grand Opera, Don José (*Carmen*) with Anchorage Opera, and concert performances at Carnegie Hall.



MARCO TUTINO
(Milan, Italy)
Composer
Italian composer Marco Tutino has written operas, chamber music, and symphonic works that

have been performed by leading opera companies and orchestras in Europe. His operatic compositions include *Pinocchio* (1985) for Genoa Opera; *Cirano* (1987) for the Laboratorio Lirico in Alessandria; *La Lupa* (1990) in Livorno, and subsequently restaged in Hungary, Germany, Bologna, and Palermo; *Vite Immaginarie* (1990) for the Teatro Comunale in Bologna; *Federico*



SUPPORTING THE ARTS
INSPIRES OUR
COMMUNITY.

WE AGREE.

Chevron is a proud sponsor of the San Francisco Opera and applauds the Opera for all they do to inspire the community.

An inspired community enriches the lives of the people who live and work there. At Chevron, we support local arts because they expand our perspective. They spark our creativity. The arts bring a vitality and energy to our community that helps keep it moving forward.

Learn more at chevron.com



Human Energy®

Il (1990), commissioned by Bonn Opera; *Il Gatto con gli Stivali* (1994), *Pugacev* (1997), and *Peter Uncino* (2001) for the Arena di Verona; *Vita* (2003), commissioned by Milan's La Scala; *Le Bel Indifférent* (2004) and *The Servant* (2008) for the Macerata Opera Festival; *La Bella e la Bestia* (2005) for the Teatro Comunale di Modena; and *Senso* (2010) for Palermo's Teatro Massimo. Other compositions include a clarinet concerto commissioned by La Scala and later performed by the BBC Symphony; the

ballet *Riccardo III* for the Teatro Scoiale di Rovigo and the Teatro Comunale di Treviso, also seen at Venice's Teatro La Fenice; the ballet *Dylan Dog* (1999) for the Arena di Verona; the musical *Peter Pan* for Milan's Piccolo Teatro; *Canto di Pace* for tenor, choir, and orchestra for Ancona's Teatro delle Muse; and a flute concerto for the San Francisco Chamber Orchestra. From 1991 to 1994, Tutino programmed music for the Pomeriggi Musicali Chamber Orchestra in Milan, and he has served as the composer-in-residence for

the Arena di Verona. He has also served as artistic director of Turin's Teatro Regio and general and artistic director of the Teatro Comunale in Bologna.

LUCA ROSSI

(Milan, Italy)

Screenplay Adapter

A graduate of the University of Milan, Italian writer Luca Rossi worked as photographer for the international Agency Grazia Neri and as a journalist for major Italian newspapers and magazines, including *La Repubblica*, *Espresso*, and *Panorama*. After his first book, *Camorra*, Rossi left journalism and continued writing novels: *Arrivederci Mafia*, *I Disarmati* (1993 bestseller in Italy), *Sex Virus*, *Catturandi*. In 2001 he moved to Rome, where he began writing screenplays for Italian television, including *Soffiantini il mio sequestro*, *Gli Insoliti Ignoti*, *Doppio Agguato*, *Dritto di Difesa*, *Distretto di Polizia*, *E Poi c'è Filippo*, and *Il Nostro Amico Walter*, which received the 2012 "Best Italian Television Screenplay" at the Rome Fiction Festival. His most recent series, *Catturandi*, airs in October 2015.

FABIO CERESA

(Milan, Italy)

Libretto

Fabio Ceresa's most recent work was the libretto for Daniele Zanettovich's *Marco Polo*, which received its premiere at the Croatian National Theatre in 2013. Currently an assistant stage director for Milan's La Scala, he holds degrees in music and law and has worked at Tokyo's New National Theater, the Glyndebourne Festival, and Valencia's Palau de las Artes Reina Sofia, collaborating on productions by Graham Vick (*Don Carlo*) and Peter Hall (*La Cenerentola*), among many others. His work at La Scala includes productions of *Adriana Lecouvreur*, *Cyrano de Bergerac*, *Il Trittico*, *The Makropulos Case*, *Lulu*, *Bluebeard's Castle*, *The Merry Widow*, and *From the House of the Dead*. In the current season, his directorial engagements include *I Puritani* (Turin and Florence), *Madama Butterfly* (Bari and Florence), and *Tosca* (Novara).



WILLIAM HILL.
ESTATE WINERY

Napa Valley

A NOTCH ON THE SILVERADO TRAIL

TO EXPERIENCE WILLIAM HILL IS TO
DISCOVER ANOTHER SIDE OF NAPA VALLEY
– UNSPOILED AND OFF THE BEATEN PATH.

WILLIAMHILLESTATE.COM

PROUD SPONSOR OF THE SAN FRANCISCO OPERA

California Table Wine. ©2012 William Hill Estate, Napa, CA. All Rights Reserved. 19867 WHE 129-321769

SM

UNITED 

encore . **friendly**

*Proud to be the Official Airline
of the San Francisco Opera.*

fly the friendly skiesSM

© 2014 United Airlines, Inc. All rights reserved.



**STANFORD
SHOPPING CENTER**
A SIMON MALL

BLOOMINGDALE'S NEIMAN MARCUS STELLA MCCARTNEY LOUIS VUITTON TIFFANY & CO.
LABELLE DAY SPAS & SALONS WILKES BASHFORD ERMENEGILDO ZEGNA BURBERRY

EL CAMINO REAL & SAND HILL ROAD, PALO ALTO — STANFORDSHOP.COM



NICOLA LUISOTTI
(Viareggio, Italy)

Conductor

Nicola Luisotti has been music director of San Francisco Opera since September 2009 and he holds the Caroline H. Hume Endowed Chair. In the current season he has already led *Norma* and *Un Ballo in Maschera*. Luisotti's other engagements during the current season include *Madama Butterfly* with the Royal Opera, Covent Garden; *Nabucco* in Valencia; *Il Trovatore* with the Teatro di San Carlo in Naples; and concerts with Rome's Accademia di Santa Cecilia and Turin's Teatro Regio. Called "both an original thinker and a great respecter of tradition" by *Opera News*, which featured him on the cover of the July 2011 special issue on conductors, Luisotti made his Company debut in 2005 conducting *La Forza del Destino* and returned in November 2008 to conduct *La Bohème*. As the Company's music director, he has led acclaimed performances of *Il Trovatore*, *Salome*, *Otello*, *La Fanciulla del West*, *Aida*, *Le Nozze di Figaro*, *Madama Butterfly*, *Rigoletto*, *Lohengrin*, *Tosca*, and *Così fan tutte*. Maestro Luisotti has garnered enthusiastic praise from both audiences and critics for his work at La Scala; the Royal Opera, Covent Garden; the Metropolitan Opera; Paris Opera; the Vienna State Opera; Genoa's Teatro Carlo Felice; Venice's La Fenice; Munich's Bavarian State Opera; Frankfurt Opera; Madrid's Teatro Real; Los Angeles Opera; Dresden's Semperoper; Toronto's Canadian Opera Company; Seattle Opera; Bologna's Teatro Comunale; Valencia's Palau de les Arts; and Tokyo's Suntory Hall. Maestro Luisotti was awarded the 39th Premio Puccini Award in conjunction with the historic 100th anniversary of Puccini's *La Fanciulla del West* at the Metropolitan Opera. Equally at home on the concert stage, Luisotti served as principal guest conductor of the Tokyo Symphony from 2009 to 2012 and has also established growing relationships with the orchestras of London (Philharmonia Orchestra), Genoa, Budapest, Turin, Munich (Bavarian Radio Orchestra), Palermo, and Rome (Santa Cecilia Orchestra), as well as the Berlin Philharmonic, San Francisco Symphony, and Atlanta Symphony. The conductor's

discography includes a complete recording of *Stiffelio* (Dynamic) with the orchestra of Trieste's Teatro Verdi and the critically acclaimed *Duets* (Deutsche Grammophon), featuring Anna Netrebko and Rolando Villazón. He is also on the podium of DVD recordings of the Met's *La Bohème*, with Angela Gheorghiu and Ramón Vargas (EMI), and San Francisco Opera's *Mefistofele*, with Ildar Abdrazakov and Patricia Racette.



FRANCESCA ZAMBELLO

(New York, New York)

Director

Francesca Zambello began her long association with the Company in 1983 as assistant stage director for *Ariadne auf Naxos* and has since been involved in more than fifty productions here, including *La Traviata*, *La Voix Humaine*, *La Bohème*, *Prince Igor*, *Jenůfa*, the West Coast premiere of Rachel Portman's *The Little Prince*, *Porgy and Bess*, a new production of Wagner's *Der Ring des Nibelungen* in

2011, and the world premiere of *Heart of a Soldier*. She currently serves as general and artistic director of Glimmerglass Opera and artistic director of Washington National Opera, and her work has been seen at the Metropolitan Opera; Milan's Teatro alla Scala; the Bolshoi; the Royal Opera, Covent Garden; Munich's Bavarian State Opera; the Paris Opera; New York City Opera; Washington National Opera; Lyric Opera of Chicago; and English National Opera, among others. She has staged plays and musicals on Broadway and at the Royal National Theatre, Guthrie Theater, Vienna's Raimund Theater, Disneyland, Berlin's Theater des Westens, and at the John F. Kennedy Center for the Performing Arts in Washington, D.C. She has been awarded the title of *Chevalier des Arts et des Lettres* from the French government and the Russian Federation's medal for service to culture, three Olivier Awards, two Evening Standard Awards, two French Grand Prix des Critiques, the Helpmann Award, the Green Room Award, the Palme d'Or in Germany, and the Golden Mask in Russia. She began her directing career as the artistic director

MIDSUMMER MOZART FESTIVAL 41st SEASON
July 16-26, 2015

GEORGE CLEVE, MUSIC DIRECTOR

Big Concert Hall, Stanford University, July 16 & 23 - 7:30 pm
San Francisco Conservatory of Music, July 17 & 24 - 8 pm
First Congregational Church of Berkeley, July 19 & 26 - 7 pm

FEATURED GUEST ARTISTS

Seymour Lipkin, Piano - Eugene Brancoveanu, Baritone
Christina Major, Soprano - Tania Mandzy Inala, Mezzo-Soprano
Laura Griffiths, Oboe - Glen Swarts, Horn

To buy tickets, visit www.midsummermozart.org

of the Skylight Opera Theatre and as an assistant director to the late Jean-Pierre Ponnelle. She is an adjunct professor at Yale.

PETER J. DAVISON

Set Designer

Peter J. Davison has designed sets for opera, theater, musicals, and ballet since his professional debut in 1988 at London's National Theatre. He made his San Francisco Opera debut with his set designs for 2009's *Porgy and Bess*

and returned for the 2011 world premiere of *Heart of a Soldier*. Other opera credits include *The Rake's Progress*, *Le Nozze di Figaro*, and *Cyrano de Bergerac* for the Metropolitan Opera; *The Queen of Spades* for the Royal Opera, Covent Garden; *Manon Lescaut* for Opera Australia; *Der Rosenkavalier*, *Carmen*, and *Maria Stuarda* for English National Opera; *Guillaume Tell* for Paris Opera; *Lucia di Lammermoor* at Welsh National Opera; *Capriccio* for Deutsche Oper Berlin and Turin's Teatro Regio; *Anna Bolena* for the Bavarian

State Opera; *La Rondine* at Venice's La Fenice; *Cyrano de Bergerac* at Milan's La Scala; and *Mitridate*, *Re di Ponto* for the Salzburg Festival. Davison's work has been nominated for a Tony and Drama Desk Award (*Medea*) and Olivier Awards (*Medea*, *Le Cid*, and *St. Joan*). He received the award for "Best Designer" at the Martini/TMA Regional Theatre Awards for *Medea* and *St. Joan* and won an award for the musical theater production of *Rebecca* in Vienna.

JESS GOLDSTEIN

Costume Designer

Costume designer Jess Goldstein made his San Francisco Opera debut with his work on 2011's *Heart of a Soldier*. Recent opera credits include *Il Trittico* (Metropolitan Opera); *Lucia di Lammermoor* (Washington National Opera); *Agrippina*, *Of Mice and Men*, and *The Pirates of Penzance* (for New York City Opera and Glimmerglass Opera); and the world premiere of Jake Heggie's *The End of the Affair* (Houston Grand Opera). On Broadway he has designed *Jersey Boys* (also for London and international tours), *The Merchant of Venice* (for which he earned two Tony nominations), and Lincoln Center Theater's *The Rivals* for which he was awarded a 2005 Tony Award. He is a graduate of the Yale School of Drama and has served as a professor of theater design there since 1990.

MARK McCULLOUGH

Lighting Designer

Lighting designer Mark McCullough made his San Francisco Opera debut with *Luisa Miller* (2000) and has returned for numerous productions, including *Arshak II*, *The Mother of Us All*, *Rigoletto*, *Das Rheingold*, *Porgy and Bess*, the 2011 *Ring* cycle, and the world premiere of *Heart of a Soldier*. He has designed lighting for the Metropolitan Opera; Milan's La Scala; Madrid's Teatro Real; the Royal Opera, Covent Garden; Rhine Opera; Opera North; Washington National Opera; Lyric Opera of Chicago; Opera Theatre of Saint Louis; the Dallas Opera; Opéra de Montréal; Grand Théâtre de Genève; New York City Opera; Seattle Opera; and the Royal Shakespeare Company, among others. His work has also been seen on Broadway and in regional theater companies nationwide.

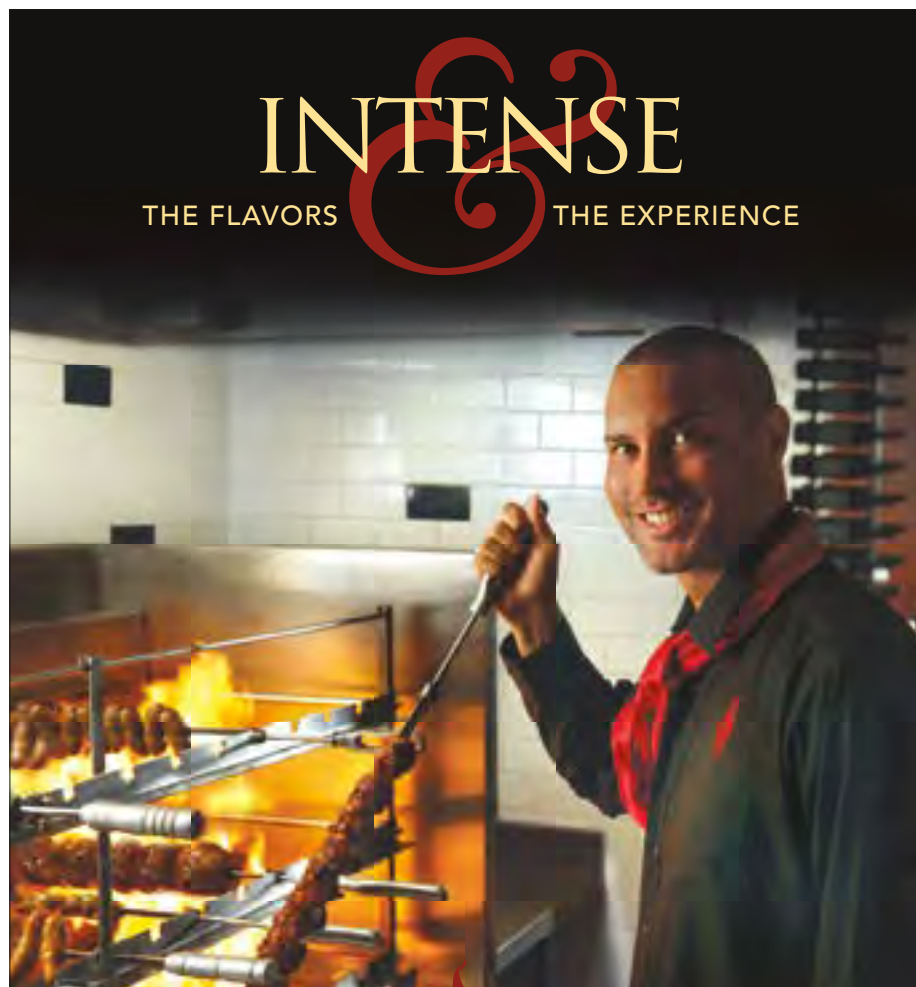

INTENSE
THE FLAVORS THE EXPERIENCE



Where else do gauchos grill meat on swords? Churrasco, our delicious Brazilian tradition, has been around for three centuries. Here you can enjoy a taste of fourteen meats served tableside, along with dozens of salads and side dishes. Explore all the delicious options.

710 South B St. San Mateo 650.342.8700
1686 Market St. San Francisco 415.552.8792
www.espetus.com



Healing is an art form.

At Sutter Health, we support the arts—both in our community and our hospitals. We use art therapy for cancer patients, Expressive Arts for pain reduction and surgical recovery, and the Healing Harp music program to lower anxiety. Supporting the arts in the healing process—it's another way we plus you.

To Find a Doctor or Specialist Visit
TheDoctorForYou.com



California Pacific Medical Center
Novato Community Hospital
Sutter Lakeside Hospital
Sutter Santa Rosa Regional Hospital
Sutter Pacific Medical Foundation



FALL 2015 SEASON PREVIEW COURSE
Learn about the operas of the upcoming season

Music 27B

Mondays 6:00–8:50 PM
Aug. 17 to Dec. 14 · Arts Building A214

CITY COLLEGE OF SAN FRANCISCO
50 Phelan Avenue · San Francisco

Enroll Now! — www.ccsf.edu
For further information: (415) 239-3641

FAMILY LAW

► Proud to support the arts in San Francisco

“Our goal is to preserve our client’s dignity and humanity.”

PERSONAL ATTENTION
THOUGHTFUL LITIGATION
FINAL RESOLUTION



Schoenberg
FAMILY LAW GROUP, P.C.

415.834.1120 | San Francisco | www.sflg.com

Captivated Readers
Sophisticated Consumers

Advertise in **encore**

Performing for you

800.308.2898 x105
adsales@encoremegiagroup.com

Courtesy of American Conservatory Theater © Kevin Berne

S. KATY TUCKER
Projection Designer

S. Katy Tucker is a video and projections designer based in New York City. She designed the projections for 2011’s *Heart of a Soldier* and *Götterdämmerung* and 2013’s *Mefistofele* and *The Flying Dutchman*. Tucker began her career as a painter and installation artist, exhibiting her work at a variety of galleries, such as the Corcoran Museum in Washington, D.C. and Artist’s Space in New York City. Her work in theater and opera has been seen around the world, including Broadway; Off-Broadway; the Metropolitan Opera; the Sydney Opera House, Carnegie Hall; the New York City Ballet; the Kennedy Center; Brooklyn Academy of Music, The Park Avenue Armory, among others. Recent productions include Dmitri Tcherniakov’s *Prince Igor* at the Metropolitan Opera, *The Flying Dutchman* with the Sydney Symphony, *Florencia en el Amazonas* at the Kennedy Center and Los Angeles Opera, collaborations with Francesca Zambello and a season of collaborations with the Saint Louis Symphony and conductor David Robertson.

IAN ROBERTSON

(Dundee, Scotland)

Chorus Director

Recipient of the 2012 San Francisco Opera Medal, Ian Robertson has been chorus director and conductor with San Francisco Opera since 1987, having prepared more than 300 productions for the Company. He was awarded the Olivier Messiaen Foundation Prize in 2003 for his artistic contribution to the preparation of the Company’s North American premiere of *Saint François d’Assise*. Robertson has also conducted nine main-stage productions with the Company. Other North American opera credits include productions with Sarasota Opera, Edmonton Opera, and Philadelphia’s Curtis Opera Theatre. Before joining San Francisco Opera, Robertson was head of music and chorus director of Scottish Opera.

VAL CANIPAROLI

(Renton, Washington)

Choreographer

Val Caniparoli made his San Francisco Opera debut in 1986 as the choreographer for *Manon*, and he returned to choreograph *Capriccio* (1990). Closely associated with San Francisco Ballet,

his artistic home for more than forty years, Caniparoli has contributed to the repertoires of more than forty-five companies including Scottish Ballet, Joffrey Ballet, Pacific Northwest Ballet, Boston Ballet, Northern Ballet Theatre, Pennsylvania Ballet, Royal Winnipeg Ballet, Ballet West, Israel Ballet, Singapore Dance Theatre, and Atlanta Ballet. Caniparoli has also choreographed for Lyric Opera of Chicago, the Metropolitan Opera, San Francisco Symphony, and American Conservatory Theater. Among his awards are ten grants for choreography from the National Endowment for the Arts, an artist fellowship from the California Arts Council, and two awards from the Choo-San Goh and H. Robert Magee Foundation.

ASSISTANT STAGE MANAGERS

Gina Hays
Jayme O’Hara
Thea Railey
Andrew Landis

SUPERNUMERARIES

Susan Anderson-Norby
Betsy Bayha
Henry Bayha
Elizabeth Beatty
Kai Brothers
James Crow
Capri Forte Rosedale
Cecilia Forte Rosedale
Orion Forte Rosedale
Dante Noto
Allie Kuntz
Isabella Kuntz
Oliver Kuntz
Larry Poole
Steve Lavezzoli
Alessandra Richardson-Beatty
Cole Richardson-Beatty
Paul Romito
Yvette Rosedale
Paul Szczesiul
Genoa Sperske
Miles Sperske
Piper Sperske
Doug Spradlin
Adam Thier
Jim Troup
Paul Zemlin

Show Your Passion for Opera

*by making
a gift today!*

San Francisco Opera needs your support to create thrilling performances, bring opera into local schools, train rising young opera stars and introduce opera to new audiences.

Ticket sales provide only thirty percent of our revenue. Your generous support provides the rest.

Make your gift today!

Visit sfopera.com/donate
or call (415) 565-3212



SAN FRANCISCO
OPERA



Photo: Brian Jadge and Lianna Haroutounian star in *Tosca*/Cory Weaver.

Although our program magazines regularly list members of the administration and Company, we know that those lists are by necessity incomplete. To give recognition to the many skilled professionals whose work has contributed so greatly to the quality of San Francisco Opera productions, we provide, once each year, a list of everyone involved with our season.

COSTUME SHOP

COSTUME DEPARTMENT
 Christopher Verdosci, *Assistant Costume Director* (15)
 David Doré, *Senior Production Accountant* (16)
 Amy Ashton-Keller, *Master Draper* (21)
 Irene Murray, *Star Rabinowitz, Senior Cutters* (30)
 Sally Thomas, *Senior Tailor* (15)
 Cheryl Mennen, *Cutter*
 Carol Wood, Gillian Haratani, Catharine Bray, *Assistant Cutters*
 Kristen Eiden, Santiago Suanes, *First Hands*
 Jai Alltizer, *Senior Production Supervisor* (14)
 Kristi Johnson, *Production Supervisor* (11)
 Manuel Gutierrez, *Production Coordinator* (15)
 Paula Wheeler, *Senior Milliner* (23)
 Amy Van Every, *Senior Dyer* (30)
 Jersey McDermott, *Senior Craft Artisan* (15)
 Nicole Diascenti, *Junior Workroom Assistant*
 Valerie Galindo, *Shopper*
 Alexandra Leon, *Production Assistant*

COSTUME TECHNICIANS

Miriam Acosta (17)
 Gladys Campbell
 Adela Cantor (31)
 Alicia Castaneda (19)
 Guillermina Flores (29)
 Ting Hsueh (13)
 Hoa Lam Fong (16)
 Xing-Fong Luo (22)
 Sonia Olivares (26)
 David Wilkes
 Aries Limon
 Romana Majovsky

ASSISTANT DYER

Eliza Louise Ryus

BUILDING MAINTENANCE

Leo Borja (23)

WARDROBE DEPARTMENT

DRESSERS

Paula Barish
 Kathleen Blake
 Tom Carter (25)
 Laurie Cowden (19)
 Milt Commons
 Geoffrey M. Craig (33)
 David Croker
 Linda Edwards (18)
 Ed Fonseca
 Cynthia Fusco (25)
 John Goldsmith
 Anthony Gorzycki
 Claudia Holaday (35)
 Carol Horaitis (18)
 Robert Horek
 Larry Jeane
 Patricia Kazmierowski
 Andy Koch
 Michael Kruzich
 John Lewis
 Lorraine Lewis
 David McKain
 Barbara Nicholas (15)
 Jennifer O'Neill

Nina Parker
 Naomi Patrick
 Phil Perry (19)
 José Téllez Ponce (20)
 Patrick Sanchez
 Todd Siewert (15)
 Donald M. Smith (18)
 Scott Stewart (18)
 Kirsten Tucker
 Catherine Verdier (22)
 Dennis Vanta

WIG AND MAKEUP DEPARTMENT

Jeanna Parham, *Head of Department*

Susan E. Stone, *First Assistant*

Marcelo Donari, *First Assistant*
 Melanie Birch, *First Assistant*
 Vicky Martinez, *Senior Administrative Assistant*

Ashley Joyce, *Second Assistant*

Maia Knezevic, *Apprentice*

PRINCIPAL MAKEUP ARTISTS

Richard Battle
 Marcelo Donari
 William Stewart Jones
 Tim Santry
 Kerry Rider-Kuhn
 Susan E. Stone
 Denise Gutierrez
 Connie Strayer
 Melanie Birch
 Elizabeth Poindexter
 Karalynne Fiebig

FOREMEN

Judith Disbrow
 William Stewart Jones
 Richard Battle
 Melanie Birch
 Vicky Martinez

JOURNEYMEN

Rick Burns
 Monica Maka
 Vicky Martinez
 Karalynne Fiebig

ASSOCIATES

Sarah Coy
 Pamela Johnson
 Ashley Joyce
 Sophia Smith
 Maia Knezevic
 Christina Martin
 Jessica Carter

SAN FRANCISCO OPERA WORKSHOP

Vince Armanino
 Greg Barker
 Tim McCoy
 Michael Pino
 Cian Quattrin
 George Reade
 Victor Sanchez
 Ken Sly
 Trent Winslow
 Gill Wright

SCENIC ART DEPARTMENT

Carol Anne Banfield (25)
 Robert Burg (16)
 David Dunn (16)
 Steve McNally
 Carrie Nardello
 Vola Rubin (14)

STAGE CREW CARPENTRY DEPARTMENT

David Hatch, *Master Carpenter* (33)
 Mark Baumann, *Assistant Carpenter* (38)
 Michael A. Accurso, *Night Crew Foreman* (23)
 Eric Beaumonte
 Neil Biagio
 Cody Bosia
 Derek Bosia
 Michael Cartwright
 Dominic Casazza, *Assistant Key Flyman* (10)
 Gabriel Castellani
 Sharif Cavit
 Mike Chapman
 Christopher Davis, *Key Man* (25)
 Paul Delatorre, *Key Man* (14)
 Gabriel Eby
 Greg Harsha, *Assistant Key Man* (14)
 Andrew Heron
 Geoff R. Heron, *Key Man*
 Geoffrey W. Heron, *Key Man* (19)
 Matt Heron (11)
 Philip Heron, *Rigging and Automation Key* (11)
 Ed Joe, *Warehouse Foreman*
 Daniel Larson
 Angelo Montiguague (17)
 Harry Niedzwetzki (19)
 John O'Donnell, *Key Flyman* (25)
 John Quitugua
 Matthew Ramos
 Bart Ryan
 Ken Ryan (32)
 Gregory W. Shaff, *Key Man* (25)
 Sean Walden
 Randy Walsh, *Assistant Key Man* (11)

PROPERTY DEPARTMENT

Scott J. Barringer, *Assistant Key* (14)
 Dennis Criswell
 Charles R. Del Valle, *Key* (27)
 Jane Henderson
 Patricia Hewett
 Jim Holden-Myron Seth Isaacs (14)
 Jeff Johnson
 David Kinney, *Key*
 Nicholas Koehler
 Mark Kotschnig, *Key*
 Harri Olavi Kouvonen
 Dylan Maxson
 Beth Ozarow, *Out-of-House Key*
 Tara Pellack, *Out-of-House Key*
 Dawn Roth Golden (11)
 Sarah Shores
 Turk Vasilieff (15)
 Frederick Wielandt, *Shop Mechanic* (18)

ELECTRIC DEPARTMENT

Juan Aldana (10)
 Jewel Aquarian
 John Boatwright, *House Head Electrician* (26)
 Jay Chew, *Electric Shop Foreman* (17)
 Peter Dahl (15)
 Stephen Echerd (13)
 Jim Eldredge (11)
 Marie Farestveit (20)
 Norris Fong (26)
 Will Grunig, *Key Right*
 David Hartenstein, *Key Data Administrator* (11)
 Bernie Honigman, *Light Board Operator* (15)
 Lisa Rani Horn
 Brendan Kierans
 Roger Lambert, *Assistant Key Left*
 Paul P. Puppo, *Electric Shop Mechanic*
 Andrew Sproule, *Key Left* (15)
 Risa Strobel, *Assistant Light Board Operator*
 Rick Tayerle, *Assistant Key Right*
 Grace Wiebenga-Sanford
 Tim Wilson

PROJECTION

Russell E. Adamson III, *Lighting Systems Administrator* (20)
 Lloyd Murphy, *Key Projection*

PYROTECHNICS

Geoff Heron (20)

AUDIO DEPARTMENT

Nat Koren, *Key*
 Tod Nixon (12)
 Alva Thompson, *Key* (17)
 Mitch Kell

MEDIA DEPARTMENT

RADIO
 Michael Chen

LIVE PRODUCTION

Ray Gilberti
 Douglas Hunt
 Gerry Jarocki
 Josh Lubensky
 Calvin Roberts
 Michael Santy
 Uwe Willenbacher

POST PRODUCTION

Francis Crossman

STUDIO TEACHERS

Donnell Barnes
 Carolyn Crimley
 Susan Gill
 Lua Hadar
 Bonnie Hughes
 Karen Kindig

WRANGLERS

Emily Holtzclaw
 Heather Kelly-Laws
 Emma Lacenski
 Kenneth Keel
 Jessie Neilson
 Kjiira Robinson
 Molly Phelan

LIGHTWALKERS

Tom Abels
 Elaine Adamson
 Susan Anderson-Norby
 Carolyn Balsley
 Steve Bauman
 Gracie Bernacki
 Dieter Bluhm
 Christine Boulanger
 Kay Cheatham
 James Crow
 Pam DeWeerd
 Maria Dulmage
 Robert Ericson
 Darcy Fink
 Joseph Friedman
 John Giosso
 Miguel Gutierrez-Ranzi
 Joan Kwansa
 William Langley
 Sherman Lee
 Margo Leslie
 Helen Lew
 Charles Lewis III
 Charlene Loen
 Evelyn Martinez
 Teresa McGill
 Bruce McNaughton
 Daniel Melia
 Andrew Melomet
 Matt Miller
 Jack Mona
 Steve Mullin
 Heidi Munzinger
 Marilyn Nasatir
 Steve Oneill
 Liz Pasha
 Virginia Persson
 Bruce Powell
 Leo Pribble
 Mort Raphael
 Patricia Rodriguez
 Flora Rudy
 Mary Ann Sinkkonen
 Geoff Skidmore
 Mare Skipper
 Raymon Smith
 Ruby Smith
 John Stark
 Kimberly Thompson
 Elsa Tranter
 John Tyers
 Martha Van Cleef
 Bethel Watt
 William Watt
 Karen Wiel
 Ann Williamson
 Laurel Winzler
 Frank Zepeda

PARKING ATTENDANTS

Ralph R. Valdivia, *Lead Attendant*

Artists who have served the Company for more than ten years are listed with his or her years of service.

Wilsey Center for Opera

San Francisco Opera recognizes with gratitude the donors listed below who have contributed to help us successfully raise \$22 million to fully fund the construction of the Diane B. Wilsey Center for Opera. Thank You!

FOUNDER'S CIRCLE

Norby Anderson
Mr. & Mrs. William K. Bowes, Jr.
Edward Paul Braby, M.D.
Jaquelin Hume Foundation
Leslie and George Hume
Bradford & Dorothy Jeffries
Franklin & Catherine Johnson
Dianne & Tad Taube
Barbara Moller Ward,
in honor of David Gockley
Diane B. Wilsey
Anonymous (3)

BUILDER'S CIRCLE

Jane Bernstein & Bob Ellis
Donna Dubinsky & Leonard Shustek
Mr. & Mrs. William C. Edwards
Jennifer Coslett MacCready
Mark W. & Mauree Jane Perry
Jack & Betty Schafer
Ann Classen Treadwell,
in memory of Zelda Ann Classen
S. Shariq Yosufzai and Brian E. James

DIAMOND CIRCLE

John A. & Cynthia Fry Gunn
Jane & David Hartley
Barbara K. Jackson
Dr. Susan & Mark R. Kroll
Bernard & Barbro Osher
Pamela & Richard Rigg
Webcor Builders
Anonymous

PLATINUM CIRCLE

Cooley LLP
Keith & Priscilla Geeslin
Bruce W. Hyman & Simone M. Quarré
Sharon & Clark Winslow

GOLD CIRCLE

Mr. David Gockley
Michael Kalkstein & Susan English
Hiro & Betty* Ogawa
Norma Person,
in memory of Evert Person
Maria Pitcairn,
in memory of John Pitcairn
Brayton Wilbur Foundation
Thomas & Barbara Wolfe
Ward and Diane Zumsteg

SILVER CIRCLE

Allen Matkins LLP
Darla & Richard Bastoni
Dawn Yates Black
Carol Franc Buck
Jack Calhoun & Trent Norris
Janet & Lloyd Cluff
Carol & Dixon Doll
Donald & Janice Elliott
Kristina Flanagan
Gary Glaser & Christine Miller
Jeffrey & Anne Marie Katz
Jeannie Kaufman
Mr. Lawrence A. Kern
Robert & Linda Klett
Joan & William Larkin
Lisa P. Lindelef
Mrs. James K. McWilliams
Dr. Judy C. Miner
Carol Potter Peckham
Elsa & Neil Pering
Mr. Felipe R. Santiago
& Mr. Barry T. Joseph
Ms. Ruth A. Short
James K. Sokol,
in memory of Si & Barbara Sokol
Soo & Raj Venkatesan
Ronald B. Wilkerson
Ms. Sheila Wishek

FRIENDS OF THE CENTER

Kenneth J. Adelson
Mr. & Mrs. David Anderson
Gordon C. Atkinson
Frederick & Kathryn Baron
Michael Bassi & Christy Styer
Mr. John Bates, Jr.
Chris Bertics & Kay Chandler
Mr. & Mrs. Fred B. Bialek
Michael McGinley
Mr. Noel T. Bloss
Jodie M. Bourdet
Mr. & Mrs. Philip Bowles
John Buoymaster
Karen Burtness Prak & Jan Willem Prak
Seyem & John Cardoza
Dr. Heidi H. Cary
Craig & Letitia Casebeer
Mel & Hella Cheitlin
Julia Frohlich Cherry
Maureen Clarke
Joseph W. Conroy
Paul & Valerie Crane Dorfman
John W. Crittenden
George & Susan Crow
Marc Petty Cruciger, M.D.
& Quita Jones Cruciger, M.D.
John Cullison & Diana Kissil
Janet Cullum
Dr. & Mrs. Philip S. Dauber
Craig Dauchy & Sue Crawford
Mr. & Mrs. Peter W. Davis
Mr. Charles Dishman
Delia Fleishhacker Ehrlich
Lisa Erdberg & Dennis Gibbons
Margot Fraser Fund
William S. Freeman
Barbara B. Friede
Paul Gantz
Gilbert-Wroten Fund
Ann & Daniel Girard
Ms. Doris W. Grau
Don & MaryAnn Graulich
Claude & Nina Gruen
Kenneth & Lana Guernsey
Mr. Patrick P. Gunn
Mary & Craig Henderson
Greer & Thayer Hopkins
Michael R. Jacobson
Ron Jacobson
Mr. Craig Jacoby
Dan & Kim Johnson
Ms. Mary Kay Kane
Susan Keyes & Jack Sulat
James C. Kitch
Mr. Neil Koris
Barbara Graham Kreissler
Karen J. Kubin
Sheila & Thomas Larsen
Norman T. Larson
Paul J. Laveroni
Mr. & Mrs. Laurence R. Lyons
Andrew F. Maguire & Douglas Cyr
Patrick J. Mahoney
Mr. Charles D. Mann
Patrick McCabe
Teresa & Mark Medearis
Beatriz Mejia
Karl & Kristen Mills
Phyllis Moldaw
Cathy & Howard Moreland
Ronald D. Morrison
Bill & Carrie Morrow

Bhushan & Blue Mudbhary
Frederick T. & Lynn Hart Muto
Stephen C. Neal
Paul Nordine
Helen W. O'Hanlon
Brad & Julia Peck
Marianne H. Peterson
Mandala Pham & Michael Kwende
Susan Cooper Philpot
Mark B. Pitchford
Anna & Frank Pope
Marya A. Postner
Patric & Mary Powell
Mr.* & Mrs.* William D. Rasdal
Mr. Glenn H. Reid
Mr. & Mrs. John S. Renard
Louise & Paul Renne
Michael & Lisa Rhodes
Dr. David Robinson
Matt & Yvonne Gonzalez Rogers
Joseph P. Russoniello
Louise Adler Sampson
Mr. Glen Y. Sato
& Ms. Hope G. Nakamura
Martin S. Schenker
Joseph Scherer & Clare Maier
The Honorable & Mrs. George P. Shultz
Michael Stern
Patricia Stich
Myron Sugarman
Mark Tanoury
Frank & Barbara Tatum
Barbara L. Traisman
Mr. & Mrs. James S. Tunnell
Mary Van Voorhees
Mrs. Marshall I. Wais
Rosalie V. Weaver
Christopher & Barbara Westover
Marilyn & Jack Whitchee
David & Susan Young
Peggy & Lee Zeigler
Anonymous

* deceased

*Wilsey Center Opera
Campaign Gifts received through
April 30, 2015*

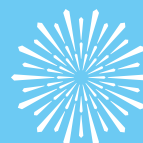

SAN FRANCISCO
OPERA

ADMINISTRATION

David Gockley
General Director

Nicola Luisotti
Music Director
Caroline H. Hume Endowed Chair

Patrick Summers
Principal Guest Conductor

Giuseppe Finzi
Resident Conductor

Jon Finck
Director of Communications and Public Affairs

Gregory Henkel
Director of Artistic and Music Planning

Daniel Knapp
Director of Production

Marcia Lazer
Director of Marketing

Matthew Shilvock
Associate General Director

Michael Simpson
Director of Finance and Administration/CFO

Jarrold Bell
Chief Information Officer

Jennifer Good
Director of Music Operations

Sheri Greenawald
Opera Center Director

Kristen Jones
Director of Innovation and Engagement

Jessica Koplos
Director of Electronic Media

Daniele McCartan*
Costume Director

Ruth Nott
Director of Education

Elkhanah Pulitzer
Director of Programming, The Wilsey Center for Opera

Teri Xavier
Director of Human Resources

ARTISTIC AND MUSIC PLANNING

Sean Waugh, *Artistic Planning Manager*
DeAnna Sherer, *Music Planning Manager*
John Churchwell, *Head of Music Staff*

Ilana Rainero de Haan, *Assistant to the Director of Artistic and Music Planning*
Valentina Simi, *Artist Services Coordinator and Assistant to the Music Director*
Manuela Galindo, *Contracts and Accommodations Assistant*

MUSIC STAFF

John Churchwell, Tyson Deaton, Dennis Doubin, Bryndon Hassman, Jonathan Kelly, Jonathan Khuner, Vito Lombardi, Joseph Marcheso, Robert Mollicone, Robert Morrison, Matthew Piatt, Laura Poe, Tamara Sanikidze, In Sun Suh, Sun Ha Yoon, Maureen Zoltek

Noah Lindquist, Ronny Michael Greenberg, *Adler Fellows*

LANGUAGE COACHES

Alessandra Cattani, *Italian*
Patricia Kristof Moy, *French*

COMMUNICATIONS

Julia Inouye, *Associate Director of Communications*
Micah Standley, *Editor*
Matthew Erikson, *Communications Manager*
Teresa Concepcion, *Communications Associate*
Ann Farris, *Archive Associate*

DEVELOPMENT

ADMINISTRATIVE AND DONOR SERVICES

David Odenkirchen, *Director of Development Operations*
Kathleen Esselstyn, *Gift Acknowledgment Coordinator*
Leela Krishnan, *Development Services Coordinator*
Chivly Krouch, *Gift Processing Coordinator*

ANNUAL GIVING

Nicola Rees, *Director of Annual Giving*
Roya Clune, *Annual Giving Associate*

CORPORATE AND INSTITUTIONAL GIVING

Donna Batson, *Director of Foundation and Government Relations*
Lisette Miles, *Director of Corporate Giving*
Chris Wybenga, *Corporate Giving Officer*
Samantha Stevick, *Corporate and Legacy Giving Associate*

ENDOWMENT AND LEGACY GIVING

Mark Jones, *Director of Endowment and Legacy Giving*
Mandala Pham, *Legacy Giving Officer*

INDIVIDUAL AND LEADERSHIP GIVING

Andrew Morgan, *Director of Individual and Leadership Giving*
Deborah Banks, *Senior Leadership Giving Officer*
Sue Ramsay, *Senior Leadership Giving Officer*
Dana Hutcheon, *Senior Individual Giving Officer*
Joo Eun Lee, *Senior Individual Giving Officer*
Sandra Chien, *Individual Giving Officer*
Andrew Maguire, *Director of Donor Stewardship*
Karman Ferrell Pavé, *Director of Special Events*
Katie Cagampan, *Special Events Manager*
Lisa Bordachar, *Prospect Research Manager*

PRINCIPAL GIVING

Judith Frankel, *Director of Principal Giving*
Lynn Vear, *Senior Principal Giving Officer*
Cathy Lewis, *Principal Giving Manager*

EDUCATION

Dolores DeStefano, *Assistant Director of Education*
Charles Chip McNeal, *Curriculum and Program Specialist*
Joseph Castañeda, *School Programs Associate*
Julia Petraglia, *Community Programs Coordinator*
Rebecca Scott, *School Programs Administrator*
Hector Armienta, Nick Benavides, Erin Bregman, Joshua Raoul Brody, Robert Chastain, Danny Clay, Hannah Dworkin, Lisa Edsall Giglio, Kevin Gordon, Lua Hadar, Magdalena Klein, Rosalyn Nash, Virginia Nichols, Steven Sven Olbash, Aaron Pike, Emily Shisko, Alex Stein, Alyssa Stone, Christopher Street, Matthew Wolka, *Teaching Artists*
Ryan Engstrom, *Intern*

EXECUTIVE OFFICES

Linda Steenman, *Assistant to the General Director*
Claire Padien-Havens, *Administrative Assistant to the Executive Offices & Board of Directors*
Eliza Fox, *Receptionist/ Administrative Assistant*

FINANCE

Jess G. Perry, *Senior Budget Manager*
Christopher Tom, *Controller*
Mingsy Yan-Lau, *Senior Accountant*
Elaine Quan, *Senior Accountant*
Linda Rodriguez, *Senior Accountant*
Gracie Tang, *Senior Accountant*
Annabella Tam, *Payroll Administrator*

HUMAN RESOURCES

Elysse Jimenez, *Human Resources Coordinator*

INFORMATION SERVICES

Mark Wladika, *Internet and E-Commerce Manager*
Sapna Patel, *Business Process Improvement Manager*
Paul Goetz, *Systems Administrator*
Steve Long, *Network & Systems Administrator*
Porter Venn, *Database Analyst*
Sara Lee, *Programmer/Analyst*

MARKETING

Valerie York, *Associate Director of Marketing*
Chi-Hsuan Yang, *Marketing Analyst*
Kathryn Appleton, *Marketing Manager, Subscriptions*
Genevieve Neumuth, *Marketing Manager, New Audiences, BRAVO! Club, & Special Events*
Pamela Sevilla, *Marketing Manager, Single Tickets*
Ted Schaller, *Marketing Associate, Web Content & Social Media*
Megan Coss, *Marketing Coordinator, Subscriptions*
Elisabeth Morgan, *Marketing Coordinator, Single Tickets*
Tanya Grant, *Data Entry*

BOX OFFICE

Mark Sackett, *Box Office Manager, Treasurer*
Marcella Bastiani, *Medallion Society Concierge Manager*
Jessica Fauver, *Assistant Box Office Manager, First Assistant Treasurer*
Emily Tilles, *Subscriptions Manager, Assistant Treasurer*
Jennifer Hughes, Rebecca Page, *Assistant Treasurers*
Ruth Van Slyke, *Telephone Sales Manager*
Roberto Bonilla, Gillian Eichenberger, Khalil El-Kareh, Beverlee G. Hassid, Kyle Minor, Jennifer Pollack, Kristin Reyda, *Telephone Sales Assistants*

FRONT OF HOUSE

Eric Colby, *House Manager*
George Windstrup, *Head Usher*
Laurent Dela Cruz, Martin Dias, Starsky Dias, Marialice Dockus, Karen Horvath, Elaine Kawasaki, Eileen Keremitsis, Bill Laschuk, Sharon Lee, Lenore Long, Doug Luyendyk, Dale Nedelco, Wayne Noel, Beth Norris, Jan Padover,

Julie Peck, Robert Remple, Bill Repp, Rilla Reynolds, Joe Savin, Kelly Smith, Tom Taffel, Richard Wagner, Steve Weiss, JoAnne Westfall, *Ushers*
Hui Ming Wu, *Show Maid*

OPERA SHOP

Jay Stebley, *Retail Manager*
Karen Topp, *Assistant Manager*

MEDIA

Jessica Shown-Morgan, *Media Coordinator*
Jeremy Patfield, *Media Administrator*
Michelle Bueno, Robyn Graham, Anna Calvo Rosenstone, *Media Interns*

MUSIC OPERATIONS

Clifford Cranna, *Dramaturg*
Brett Wesner, *Artistic Assistant*

CHORUS AND BALLET

Ian Robertson, *Chorus Director*
Fabrizio Corona, *Associate Chorus Master*
Jim Meyer, *Chorus and Dance Manager*
Mary Finch, *Assistant Chorus Manager/Chorus Librarian*
Emily Adams, *Ballet Pianist*

ORCHESTRA

Carrie Weick, *Orchestra Librarian*
Tracy Davis, *Orchestra Manager*
Timothy Spears, *Assistant Orchestra Librarian/Assistant Orchestra Manager*

PRODUCTION

* Senior Production Staff Member

PRODUCTION ADMINISTRATION

David Steiner, *Production Administration and Facility Director**
Paul Dana, *Support Services Coordinator*
Arsène Longuelé, *Senior Production Accountant*
Joshua D. O'Malley, *Production Administrator*
Allee Pitaccio, *Production and Events Coordinator*

AUDIO

Doug Mitchell, *Master Audio/Video Engineer*
Ziggy Tomcich, *Assistant Master Audio/Video Engineer*

CARPENTRY

David Hatch, *Master Carpenter*
Mark Baumann, *Assistant Master Carpenter*

COSTUME DEPARTMENT

Christopher Verdosci, *Assistant Costume Director*
David Doré, *Senior Production Accountant*
Amy Ashton-Keller, *Master Draper*

Irene Murray, *Star Rabinowitz, Senior Cutters*

Sally Thomas, *Senior Tailor*
Cheryl Mennen, *Cutter*
Carol Wood, *Gillian Haratani, Catharine Bray, Assistant Cutters*
Kristen Eiden, *Santiago Suanes, First Hands*
Jai Alltizer, *Senior Production Supervisor*
Kristi Johnson, *Production Supervisor*
Manuel Gutierrez, *Production Coordinator*
Paula Wheeler, *Senior Milliner*
Amy Van Every, *Senior Dyer*
Jersey McDermott, *Senior Craft Artisan*
Nicole Diascenti, *Junior Workroom Assistant*
Valerie Galindo, *Shopper*
Alexandra Leon, *Production Assistant*

ELECTRICS

Leon Parsons, *Master Electrician*
Michael Anderson, *Assistant Master Electrician*
Maria T. Mendoza, *Projection Coordinator*
Erik Docktor, *Projection Programmer*

FIGHT DIRECTION

Dave Maier, *Fight Director*

LIGHTING

Gary Marder, *Resident Lighting Designer**
Eric Furbish, Sarah Tundermann, *Assistant Lighting Designers*
Daniel Friedman, Chad Shelton, *Lighting Interns*

PROPERTIES

Lori Harrison, *Master of Properties*
John Del Bono, *Assistant Master of Properties*

SAN FRANCISCO OPERA WORKSHOP

Rodney Armanino, *Carpentry Shop Foreman*
Dale Haugo, *Scenic Artist in Charge*

STAGING STAFF

Darin Burnett, *Production Stage Manager**
Lawrence Pech, *Dance Master*
Lisa Anderson, Darin Burnett, Gina Hays, Rachel Henneberry, *Stage Managers*
Jose Maria Condemí, E. Reed Fisher, Jodi Gage, Shawna Lucey, Roy Rallo, Morgan Robinson, Lisa-Marie Shuster, *Assistant Stage Directors*
Lisa Anderson, Sarah Bingel, Jennifer Harber, Gina Hays, Rachel Henneberry, Andrew G. Landis, Shawna Lucey, Jimmy Marcheso, Jayme O'Hara, Thea Railey, Lisa-Marie Shuster, *Assistant Stage Managers*

TECHNICAL DIRECTION

Erik Walstad, *Technical and Safety Director**
Ryan O'Steen, *Assistant Technical Director*
Ben Steiner, *Technical Intern*

WARDROBE

Geoffrey M. Craig, *Wardrobe Head*
Cynthia Fusco, Robert Horek, José Téllez Ponce, Catherine Verdier, *Assistants*

WIG AND MAKEUP

Jeanna Parham, *Head of Department*
Susan E. Stone, *Senior Wig Maker*
Marcelo Donari, *First Assistant*
Vicky Martinez, *Senior Administrative Assistant*
Ashley Joyce, *Second Assistant*
Richard Battle, Marcelo Donari, Denise Gutierrez, William Stewart Jones, Connie Strayer, Elizabeth Poindexter, Kerry Rider-Kuhn, Melanie Birch, Karalynne Fiebig, Tim Santry, Susan E. Stone, *Principal Make-up Artists*
Judith Disbrow, William Stewart Jones, Richard Battle, Vicky Martinez, Melanie Birch, *Foremen*
Melanie Birch, Rick Burns, Denise Gutierrez, Monica Maka, Vicky Martinez, Toby Mayer, Connie Strayer, Karalynne Fiebig, *Journeyman*
Sarah Coy, Christina Martin, Sophia Smith, Maia Kzenzevic, Ashley Joyce, Pamela Johnson, *Associates*

REHEARSAL

Marin Venturi, *Rehearsal Department Director*
Kali Wilson, *Rehearsal Administrator*
Trey Costerisan, *Rehearsal Assistant and Supernumeraries Coordinator*
Ellen Presley, *Rehearsal Assistant and Merola Scheduler*
Jessie Neilson, *Rehearsal Assistant / Child Wrangler*

SAN FRANCISCO OPERA CENTER

Mark Morash, *Director of Musical Studies*
Chris Bragg, *Administrative Director*
Karen Jine, *Company Manager*
Jo Ann McStravick, *Artists' Services and Auditions Administrator*
Cesar Ulloa, *Master Voice Teacher*

Dr. Myron Marx, *Company Medical Adviser*
Seyfarth Shaw LLP, *Counsel*
Armanino LLP, *Independent Public Accountants*
Y.A. Tittle and Associates, *Insurance Brokers*
Cory Weaver, *Official Photographer*

Yamaha is the Official Piano of San Francisco Opera
Pianos supplied by Music Exchange



Kay Stern
Concertmaster



Laura Albers
Associate Concertmaster



Heidi Wilcox
Assistant Concertmaster



Jennifer Cho
First Violin



Dawn Harms
First Violin



Mariya Borozina
First Violin



Barbara Riccardi
First Violin



Leonid Igudesman
First Violin



Asuka Annie Yano
First Violin



Wenyi Shih
First Violin
Regular Substitute



Joseph Edelberg
First Violin
Regular Substitute



Robin Hansen
First Violin
Regular Substitute



Jeremy Preston
Principal
Second Violin



Martha Simonds
Associate Principal
Second Violin



Beni Shinohara
Assistant Principal
Second Violin



Eva Karasik
Second Violin



Leslie Ludena
Second Violin



Gerard Svazlian
Second Violin



Linda Deutsch
Second Violin



Craig Reiss
Second Violin



Marianne Wagner
Second Violin
Regular Substitute



Carla Maria Rodrigues
Principal
Viola



Sergey Rakitchenkov
Associate Principal
Viola



Paul Nahhas
Assistant Principal
Viola



Patricia Heller
Viola



Jonna Hervig
Viola



Natalia Vershilova
Viola



Joy Fellows
Viola



David Kadarauich
Principal
Cello



Thalia Moore
Associate Principal
Cello



Nora Pirquet
Associate Principal
Cello



Emil Miland
Cello



Victoria Ehrlich
Cello



Ruth Lane
Cello



Joseph Lescher
Principal
Bass

SAN FRANCISCO ORCHESTRA CONTINUED



Jonathan Lancelle
Associate Principal
Bass



Steven D'Amico
Assistant Principal
Bass



Shinji Eshima
Bass



Mark Drury
Bass



Julie McKenzie
Principal
Flute

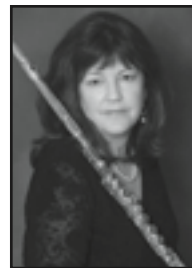

Patricia Farrell
Flute



Stephanie McNab
Flute & Piccolo



Mingjia Liu
Principal
Oboe



Deborah Henry
Assistant Principal
Oboe



Janet Popesco
Archibald
Oboe & English Horn



Deborah Shidler
Oboe
Regular Substitute



Jose Gonzalez
Granero
Principal Clarinet



Joanne Burke Eisler
Assistant Principal
Clarinet



Anthony Striplen
Clarinet &
Bass Clarinet



Rufus Olivier
Principal
Bassoon

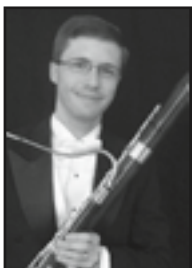

Daniel MacNeill
Bassoon



Michael Severance
Bassoon &
Contrabassoon



Kevin Rivard
Co-Principal
Horn



Christopher Cooper
Acting Co-Principal
Horn

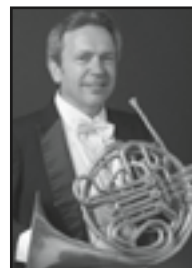

Keith Green
Horn



Brian McCarty
Horn



Lawrence Ragent
Horn



Adam Luftman
Principal
Trumpet



William Holmes
Trumpet



John Pearson
Trumpet



Samuel Schlosser
Principal Trombone

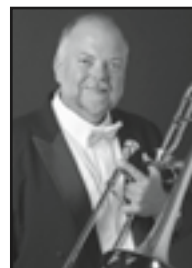

Donald Kennelly
Trombone



David Ridge
Trombone &
Bass Trombone



Zachariah Spellman
Tuba/Cimbasso



John Burgardt
Timpani



Richard Kvistad
Principal Percussion &
Associate Timpani



Patricia Niemi
Percussion



Olga Ortenberg
Rakitchenkov
Harp

Not pictured: Lev Rankov, First Violin; Eric Sung, Cello, Regular Substitute
Most photos by John Martin

SAN FRANCISCO OPERA ORCHESTRA CONTINUED



Tracy Davis
Orchestra Manager

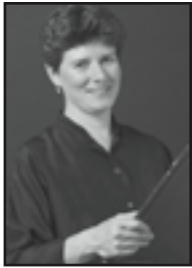

Carrie Weick
Librarian



Timothy Spears
*Assistant Orchestra
Manager & Librarian*

SAN FRANCISCO OPERA

REGULAR CHORUS

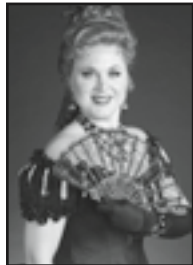

Kathleen Bayler
Soprano



Sara Colburn
Soprano



Dvora Djoraev
Soprano

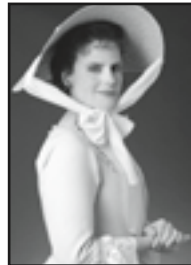

Mary Finch
Soprano

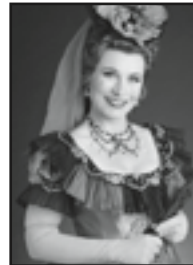

Claire Kelm
Soprano

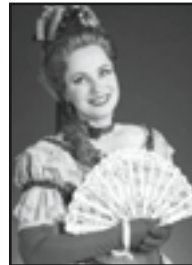

Elisabeth Rom Lucio
Soprano



Angela Eden Moser
Soprano



Rachelle Perry
Soprano



Virginia Pluth
Soprano



Carole Schaffer
Soprano



Mitzie Kay Weiner
Soprano



Roberta Bowman
Mezzo-Soprano



Janet Campbell
Mezzo-Soprano



Sally Mouzon
Mezzo-Soprano



Sally Munro
Mezzo-Soprano



Erin Neff
Mezzo-Soprano

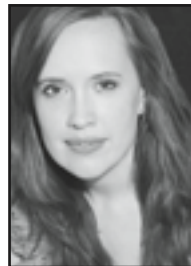

Laurel Porter
Mezzo-Soprano

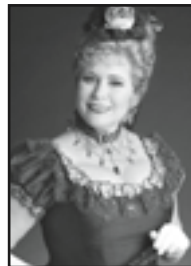

Laurel Rice
Mezzo-Soprano

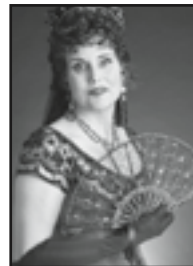

Shelley Seitz
Mezzo-Soprano

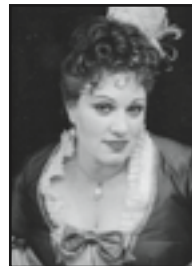

Claudia Siefer
Mezzo-Soprano



Nicole Takesono
Mezzo-Soprano

SAN FRANCISCO OPERA REGULAR CHORUS CONTINUED



Donna Turchi
Mezzo-Soprano



C. Michael Belle
Tenor



Alan Cochran
Tenor



Chris Corley
Tenor



Daniel Harper
Tenor



Christopher Jackson
Tenor



Phillip Pickens
Tenor



Chester Pidduck
Tenor



Colby Roberts
Tenor



Sigmund Seigel
Tenor



Dan Stanley
Tenor



Andrew Truett
Tenor



Richard Walker
Tenor



Torlef Borsting
Baritone



Frank Daniels
Baritone



Cameron Henley
Baritone



Ken Johnson
Baritone



David Kekuewa
Baritone



Bojan Knežević
Bass

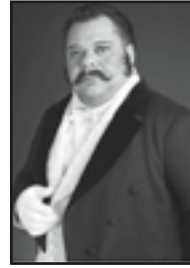

Frederick Matthews
Baritone



Jim Meyer
Bass

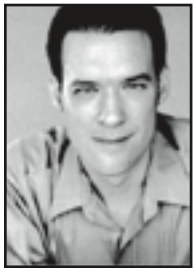

William O'Neill
Bass



William Pickersgill
Bass



Valery Portnov
Bass



Ken Rafanan
Baritone



Michael Rogers
Baritone



Jere Torkelsen
Baritone

*Most photos by
John Martin.*

*Carole Schaffer
and Claudia Siefer
photos by
Pamela Dale.*

SAN FRANCISCO OPERA

CORPS DANCERS



Brook Broughton



Blanche Hampton



Bryan Ketron
Leave of Absence



Michael Levine



Rachel Speidel Little

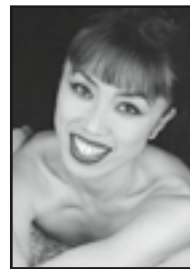

Chiharu Shibata

ARTISTS

Raymond Aceto
 Julie Adams † ♪
 Anna Caterina Antonacci
 Buffy Baggott
 René Barbera* ♪
 Ryan Belongie † ♪
 Giorgio Berrugi*
 Marco Berti
 Andrew Bidlack † ♪
 Jordan Bisch
 Corey Bix
 Angela Brower
 Carlos Chausson*
 Jennifer Check*
 Scott Conner*
 Catherine Cook † ♪
 Sasha Cooke
 Anthony Roth Costanzo*
 Leah Crocetto † ♪
 David Daniels
 Danielle De Niese
 John Del Carlo ♪
 Ellie Dehn
 Mark Delavan † ♪
 Karine Deshayes*
 Julianna Di Giacomo* ♪
 John Easterlin
 Pasquale Esposito*
 Michael Fabiano
 Greg Fedderly
 A.J. Glueckert † ♪
 Susan Graham ♪
 Lianna Haroutounian*
 Thomas Hampson ♪
 Suzanne Hendrix ♪
 Philip Horst † ♪
 Bryan Hymel* ♪
 Brian Jagde † ♪
 Erin Johnson † ♪
 Brandon Jovanovich
 Joo Won Kang † ♪
 Laura Krumm † ♪
 James Kryshak*
 Kate Lindsey
 Daniela Mack † ♪
 Megan Marino*
 Alexey Markov*
 Michaela Martens*
 Timothy Mix
 Brian Mulligan
 Edward Nelson* † ♪

Andrey Nemzer*
 Lisette Oropesa
 Jacqueline Piccolino † ♪
 Luca Pisaroni
 Dimitri Pittas*
 Patricia Racette † ♪
 Sondra Radvanovsky
 Anthony Reed* † ♪
 Sarah Shafer
 Alek Shrader † ♪
 Nadine Sierra † ♪
 Philip Skinner † ♪
 Philippe Sly † ♪
 Efraín Solís † ♪
 Joel Sorensen
 Heidi Stober
 Matthew Stump* † ♪
 Zanda Švėde † ♪
 Stacey Tappan
 Russell Thomas*
 Dale Travis † ♪
 Maria Valdes* † ♪
 Ramón Vargas
 Christian Van Horn
 Alexia Voulgaridou
 Nian Wang* † ♪
 Chong Wang* † ♪
 Dolora Zajick † ♪

CONDUCTORS

Dennis Doubin
 Giuseppe Finzi
 Riccardo Frizza
 Karen Kamensek*
 Jesús López-Cobos
 Nicola Luisotti
 Donald Runnicles
 Patrick Summers ♪
 Julian Wachner*

DIRECTORS

Christopher Alden
 John Caird*
 Michael Cavanagh
 Jose Maria Conde † ♪
 Gregory Fortner*
 Robin Guarino*
 Leah Hausman
 David McVicar
 Kevin Newbury
 Francesca Zambello

PRODUCTION DESIGNERS

Thierry Bosquet
 David Farley*
 Jean-Pierre Ponnelle

SET DESIGNERS

Peter Davison
 Es Devlin*
 David Korins
 Andrew Lieberman*
 Erhard Rom

COSTUME DESIGNERS

John Conklin
 Jess Goldstein
 Jessica Jahn*
 Moritz Junge*
 Jon Morrell*
 Michael Yeargan

LIGHTING DESIGNERS

Michael James Clark
 Wolfgang Göbbel
 Gary Marder
 Mark McCullough
 Adam Silverman
 Pia Virolainen*
 D.M. Wood*

CHOREOGRAPHERS

David Greeves*
 Lynne Page*
 Gemma Payne*
 Lawrence Pech

PROJECTION DESIGNER

S. Katy Tucker

** U.S. opera debut
 * San Francisco Opera debut

† = Former Adler Fellow
 † ♪ = Current Adler Fellow
 ♪ = Merola Opera Program participant (past or present)

Ian Robertson, *Chorus Director*
Fabrizio Corona, *Associate Chorus Master*
Jim Meyer, *Chorus and Dance Manager*
Mary Finch, *Assistant Chorus Manager/Chorus Librarian*

REGULAR CHORUS

Kathleen Bayler	C. Michael Belle
Roberta Bowman	Torlef Borsting *
Janet Campbell	Alan Cochran
Sara Colburn	Chris Corley
Dvora Djoraev	Frank Daniels
Mary Finch	Daniel Harper
Claudia Haider	Cameron Henley
Claire Kelm	Christopher Jackson *
Elisabeth Rom Lucio	Ken Johnson
Angela Eden Moser	David Kekuewa
Sally Mouzon *	Bojan Knežević *
Sally Porter Munro	Frederick Matthews
Erin Neff *	Jim Meyer/William
Rachelle Perry	O'Neill *
Virginia Pluth *	Phillip Pickens
Laurel Cameron Porter	William Pickersgill
Laurel Rice	Chester Pidduck *
Shelley Seitz	Valery Portnov
Carole Schaffer	Ken Rafanan
Nicole Takesono	Colby Roberts
Donna Turchi	Michael Rogers
Mitzie Weiner	Sigmund Seigel
	Dan Stanley
	Jere Torkelsen *
	Andrew Truett
	Richard Walker

*Chorus member appearing in a Solo Role

EXTRA CHORUS

Elizabeth Baker	John Artz
Radoslava Biancalana	Richard Block
Jennifer Brody	Micah Epps
Johanna Bronk	Adam Flowers
Cheryl Cain	Timothy Foster
Katie Carlson	Anders Froehlich
Kristin Clayton	Peter Girardôt
Margaret Genovese	Thomas Hart
Karen Winner Huff	Michael Jankosky
Ann Hughes	Bradley Kynard
Silvie Jensen	Anthony P. McClaun
Carolyne Anne Jordan	Jim Monios
Sara LeMesh	Jess G. Perry
Eileen Meredith	Keith Perry
Francis Peterson	Samuel Rabinowitz
Aimée Puentes	Tom Reed
Mimi Ruiz	Pedro Rodelas
Lori Willis	Alfredo Rodriguez
Jacque Wilson	Clifton Romig
Kali Wilson	Karl Saarni
	Alexander Taite
	Nicholas Volkert

CORPS DANCERS

Lawrence Pech, *Dance Master*

Laura Alexich	Nicholas Cunningham
Brook Broughton*	Gregory DeSantis
Blanche Hampton*	Stephen DiBiase
Ilana Jonas	Jonathan Dummar
Rachel Speidel Little*	Bryan Ketron*†
Jackie McConnell	Michael Levine*
Angela Dice Nguyen	Jekyns Peláez
Chiharu Shibata*	Jeremy Rucker
	Erik Wagner

* Tenured

† Leave of Absence

ACROBATS

Zachary Diener
Brandon Kazen-Maddox
Dustin Kelly
Brian Patterson
Andrey Pfening
Robin Zander

San Francisco Opera extends its gratitude and appreciation to the following labor organizations whose members, artists, craftsmen, and craftswomen greatly contribute to our performances:

AMERICAN FEDERATION OF MUSICIANS, LOCAL 6

AMERICAN GUILD OF MUSICAL ARTISTS, INC.

INTERNATIONAL ALLIANCE OF THEATRICAL STAGE EMPLOYEES, LOCAL 16

THEATRICAL WARDROBE UNION, LOCAL 784, I.A.T.S.E.

MAKE-UP ARTISTS AND HAIR STYLISTS UNION, LOCAL 706, I.A.T.S.E.

THE ART DIRECTORS GUILD & SCENIC, TITLE AND GRAPHIC ARTISTS LOCAL 800

UNITED SCENIC ARTISTS LOCAL USA – 829, I.A.T.S.E.

BOX OFFICE AND FRONT OF HOUSE EMPLOYEES UNION, LOCAL B-18



ORCHESTRA

Nicola Luisotti, *Music Director*

Caroline H. Hume Endowed Chair

Patrick Summers, *Principal Guest Conductor*

Giuseppe Finzi, *Resident Conductor*

FIRST VIOLIN

Kay Stern, *Concertmaster*
Laura Albers, *Associate Concertmaster*
Heidi Wilcox, *Assistant Concertmaster*
Jennifer Cho
Dawn Harms
Mariya Borozina
Lev Rankov †
Barbara Riccardi
Leonid Igudesman
Asuka Annie Yano
Wenyi Shih **
Joseph Edelberg**
Robin Hansen **

SECOND VIOLIN

Jeremy Preston, *Principal*
Martha Simonds, *Associate Principal*
Beni Shinohara, *Assistant Principal*
Eva Karasik
Leslie Ludena
Gerard Svazlian †
Linda Deutsch Twohy
Craig Reiss
Marianne Wagner **

VIOLA

Carla Maria Rodrigues, *Principal*
Sergey Rakitchenkov, *Associate Principal*
Paul Nahhas, *Assistant Principal*
Patricia Heller
Jonna Hervig
Natalia Vershilova
Joy Fellows

CELLO

David Kadarauich, *Principal*
Thalia Moore, *Associate Principal* *
Nora Pirquet, *Acting Assistant Principal*
Emil Miland
Victoria Ehrlich
Ruth Lane
Eric Sung **

BASS

Joseph Lescher, *Principal*
Jonathan Lancelle, *Associate Principal*
Steven D'Amico, *Assistant Principal*
Shinji Eshima
Mark Drury

FLUTE

Julie McKenzie, *Principal*
Patricia Farrell
Stephanie McNab

PICCOLO

Stephanie McNab

OBOE

Mingjia Liu, *Principal*
Deborah Henry, *Assistant Principal* †
Deborah Shidler **
Janet Popesco Archibald

ENGLISH HORN

Janet Popesco Archibald

CLARINET

Jose Gonzalez Granero, *Principal*
Joanne Burke Eisler, *Assistant Principal* *
Anthony Striplen

BASS CLARINET

Anthony Striplen

BASSOON

Rufus Olivier, *Principal*
Daniel MacNeill
Michael Severance

CONTRABASSOON

Michael Severance

HORN

Kevin Rivard, *Co-Principal*
Christopher Cooper, *Co Principal* **
Keith Green
Brian McCarty
Lawrence Ragent

TRUMPET

Adam Luftman, *Principal*
William Holmes
John Pearson

TROMBONE

Samuel Schlosser, *Principal*
Donald Kennelly
David Ridge

TUBA/CIMBASSO

Zachariah Spellman

TIMPANI

John Burgardt

PERCUSSION

Richard Kvistad, *Principal/Associate Timpani*
Patricia Niemi

HARP

Olga Rakitchenkov

LIBRARIAN

Carrie Weick
Timothy Spears, *Assistant*

ORCHESTRA MANAGER

Tracy Davis
Timothy Spears, *Assistant*

* Principal for one or more season operas

† Leave of absence

** Season substitute

LEADERSHIP CIRCLE



LEADERSHIP CIRCLE donors provide the greatest level of support to San Francisco Opera. These philanthropically inspired patrons have a significant impact on the annual success of the Opera's programs and set the standard for Medallion Society membership. Company Sponsors are donors who have made a cash gift of \$1,000,000 or more to the San Francisco Opera Association in the past year. We are privileged to recognize our Leadership donors' generosity for performance years 2014 and 2015 (recorded from August 1, 2013 through April 15, 2015). Please note that we have made every effort to ensure that our lists of supporters are up-to-date. It is possible that a name may have been misspelled or omitted. If so, accept our sincere apology. Please notify our Development Department at (415) 565-6401 so that we may make the appropriate change to our records.

CHAIRMAN'S CIRCLE

\$500,000 TO \$999,999

San Francisco Opera Guild
Mr. & Mrs. David T. Traitel^A
Anonymous (1)

PRESIDENT'S CIRCLE

\$250,000 TO \$499,999

Mrs. John Maxwell Bryan
Dr. & Mrs. William M. Coughran
Keith & Priscilla Geeslin
Leslie & George Hume
Mr. & Mrs. Burgess Jamieson
Mr. Maurice Kanbar
Dianne & Tad Taube^A
Thomas & Barbara Wolfe

DIAMOND CIRCLE

\$100,000 TO \$249,999

Robert Mailer Anderson &
Nicola Miner^A
Helen Berggruen
Jane Bernstein & Bob Ellis
Athena & Timothy Blackburn^A
Ms. Annette Campbell-White &
Dr. Ruediger Naumann-Etienne
Robert & Laura Cory
Dagmar Dolby^A
Mr. Peter Fenton
Mary & Nicholas Graves
Hellman Foundation
John & Sylvia Hughes
Joan & Irwin Jacobs Fund of the
San Diego Jewish Community
Foundation
Mr. & Mrs. C. Bradford Jeffries^A
Mr. & Mrs. Charles B. Johnson^A
Jennifer Coslett MacCready
The MacNaughton Family
Foundation
J. Landis & Sharon Martin
Family Foundation
Mr. & Mrs. J. Patterson McBaine
Sara & Bill Morgan
The Oshman Family Foundation
Arthur & Toni Rembe Rock
Fran Rominger
Betty & Jack Schafer

COMPANY SPONSORS

Norby Anderson
Ann & Gordon Getty Foundation
John A. & Cynthia Fry Gunn^A
Franklin & Catherine Johnson
Edmund W. & Jeannik Méquet Littlefield Fund
Steven M. Menzies
Bernard & Barbro Osher
Jan Shrem & Maria Manetti Shrem^A
Phyllis C. Wattis Endowment Funds
Diane B. Wilsey^A
Anonymous (2)

Ms. Vivian M. Stephenson* &
Ms. Margarita Gandia
Anonymous (1)

PLATINUM CIRCLE

\$50,000 TO \$99,999

Dr. & Mrs. Robert Baer
Ms. Rachael Balyeat^A
Mr. & Mrs. Joachim Bechtle^A
Dawn Yates Black
John & Romana Bracco^A
Jack Calhoun & Trent Norris
Paul & Valerie Crane Dorfman
Mr. & Mrs. Reid W. Dennis
Robert & Julie Dickson
Carol & Dixon Doll^A
Bob Epstein & Amy Roth
Concepción S. & Irwin Federman
Mr. & Mrs. Noel Fenton
Kristina Flanagan
Elizabeth Pang Fullerton Foundation
Richard B. Fullerton Foundation
Bruce W. Hyman &
Simone M. Quarré
Barbara K. Jackson
Stephen & Choongja Kahng
Joseph D. Keegan, Ph.D.^A
Mr. Lawrence A. Kern
William & Gretchen Kimball Fund^A
Dr. & Mrs. John Lavorgna^A
Peter & Debby Magowan
Mr. & Mrs. Burton J. McMurtry
Mrs. James K. McWilliams^A
Gladys K. Mitchell &
Holbrook T. Mitchell
Nancy S. Mueller

Hiro & Betty* Ogawa^A
Anne B. Popkin
Pamela & Richard Rigg^A
Linnea & George R. Roberts^A
Charles P. Russell
Denise Littlefield Sobel
Roselyne C. Swig^A
Soo & Raj Venkatesan
Sharon & Clark Winslow
Ms. Sheila Wishek
S. Shariq Yosufzai & Brian James
Anonymous (3)

GOLD CIRCLE

\$25,000 TO \$49,999

Mr. & Mrs. Adolphus Andrews, Jr.^A
Andrew Ball & Corinne Winter
Darla & Richard Bastoni^A
Mr. & Mrs. Fred B. Bialek
Mrs. Helen L. Bing
Lucia Bogatay & Thomas Wickens*
Edward Paul Braby, M.D.
Paula & Bandel Carano^A
Ms. Maria Cardamone &
Mr. G. P. Matthews
Peter & Jane Carpenter
Mr. & Mrs. Dennis L. Carter
Mr. & Mrs. David Chamberlain
Mrs. Marion Cope^A
Michèle Beigel Corash & Larry Corash
Alice Corning & Richard Massey
Corrigan-Walla Foundation^A
Drs. John & Lois Crowe
Mr. & Mrs. Peter W. Davis
Shirley Davis & Paul Sack
Annina R. Demmon

Lisa Erdberg & Dennis Gibbons
Mr.* & Mrs. Arthur J. Fritz, Jr.^A
Frederick P. Furth
Dr. Alper Garren
Charles D. Goodman
Ms. Wanda Lee Graves
Anne Gray
Mrs. Clelia M. Gray
Ms. Agnes Gund
Michael A. Harrison &
Susan Graham Harrison
Jane & David Hartley
James A. Heagy,
in memory of Jayne Heagy
Stephen & Diane Heiman
Mary & Craig Henderson
Ms. Karen J. Kubin
Noelle Leca & Michael Moradzadeh
Mr. & Mrs. Theodore Lee
Bernice & John Lindstrom
Dr. & Mrs. H. H. Loomis, Jr.
Yasmin & Oren Lukatz
Sue & Phil Marineau
Mr. Nion Tucker McEvoy^A
Teresa & Mark Medearis^A
Don & Rene Morgan
Marina & Ben Nelson
Mrs. Carol E. Parker &
Dr. Gerhard H. Parker
Gertrud & Harold* A. Parker
Carol Potter Peckham
Mr. & Mrs. John S. Renard^A
Ms. Karen Richardson &
Mr. Jon Rubinstein
The Theodore Rosenberg
Charitable Foundation,
in honor of Rose O'Shaughnessy^A
Chandra & Michael Rudd^A
Drs. Corazon & Martin Sanders
Mr. & Mrs. Isaac Stein
Dr. Kenneth & Laurel Stein Duty
and Devotion Memorial Fund
Mrs. Joyce Stupski
Mr. & Mrs. James R. Swartz^A
Barbara M. Ward &
The Honorable Roy L. Wonder
Ms. Christina &
Dr. Elizabeth DeBruin Warren
Ronald & Emely Weissman
James & Beth Wintersteen
Dr. & Mrs. John A. Zderic
Anonymous (3)

* deceased ^A indicates Series A Box Holder

MEDALLION SOCIETY

KRISTINA FLANAGAN, PRESIDENT 2013–PRESENT
CATHY MACNAUGHTON, PRESIDENT 2008–2013
MRS. HARRY WETZEL, PRESIDENT 1995–2003
DIANE B. WILSEY, PRESIDENT 1988–1994
HARRIET MEYER QUARRÉ, FOUNDING PRESIDENT 1983–1987

MEDALLION SOCIETY members are donors who contribute \$3,000 or more to San Francisco Opera. The extraordinary generosity of Medallion Society members is a primary source of support for productions and artistic programs, arts education, and the development of young artists. We are pleased to offer Medallion Society members a variety of benefits including priority seating, reserved parking, personalized ticket service, behind-the-scenes visits, and an invitation to the Annual Medallion Society Luncheon. San Francisco Opera gratefully acknowledges the members of the Medallion Society for performance years 2014 and 2015 (recorded from August 1, 2013 through April 15, 2015). For information on how you can join the Medallion Society, please call (415) 565-6401 or visit sfopera.com/support. Please note that we have made every effort to ensure that our lists of supporters are up-to-date. It is possible that a name may have been misspelled or omitted. If so, please accept our sincere apology and kindly notify our Development Department at (415) 565 6401, so that we may make the appropriate change to our records. Thank you.

SILVER CIRCLE

\$20,000 TO \$24,999

Dr. Nancy L. Ascher
 Dr. & Mrs. Joseph Bernstein
 Mr. & Mrs. Philip Bowles
 Mr. & Mrs. Lyman H. Casey^A
 Mr. & Mrs. W. S. Child
 Dr. Nanette Gartrell &
 Dr. Dee Mosbacher, Ph.D., M.D.
 Dr. & Mrs. Harvey W. Glasser
 Marie & Palmer Hotz
 Drs. May Loo & William Thurston
 Anne & Malcolm McHenry
 Elaine McKinley & Kit Durgin
 Mrs. Jeffery Meyer & Wilson &
 Geo. Meyer & Co.
 Christine Miller & Gary Glaser
 Mr. & Mrs. Julian E. Orr

Norman & Janet Pease
 Bob & Terri Ryan
 Christopher & Trudi Seiwald
 Barbara & Eugene Toschi
 Ann Classen Treadwell

SILVER CIRCLE

\$15,000 TO \$19,999

Stefan & Nataly Arnon
 Edward & Eleonore Aslanian
 Mr. Brian G. Atwood &
 Ms. Lynne H. Edminster
 Michael Bassi & Christy Styer
 Mr. David Bertoni
 Jennifer & Jean-Jacques Bienaime
 Joel & Eileen Birnbaum
 Nordin & Donna Blacker
 Jared & Claire Bobrow

Mr. & Mrs. Jerry Brenholz
 Alan R. & Sally J. Brudos
 Carol Franc Buck^A
 Frances Campra
 Julia Frohlich Cherry
 Frederick S. Chung & Kimberly Chun
 Janet & Lloyd Cluff
 Ms. Jacqueline Evans
 Mrs. Robert M. Greenhood
 Mrs. Peter E. Haas^A
 Mr. & Mrs. Warner Henry
 Tom Houran* & Bill Medigovich
 Mary & Russell Johnson
 Susan & Eric Johnston
 Anne & Timothy Kahn
 Hisashi & Diane Kajikuri
 Jeannie Kaufman
 Jack Klingelhofer
 Tobias & Liliana Kunze Briseño
 Mr. Randall E. Laroche &
 Mr. David Laudon
 Sheila & Thomas Larsen
 Mr. Norman T. Larson
 Tom Lockard & Dr. Alix Marduel
 Mr. Alex Mehran
 Dr. Maya Meux
 Diane Compagno Miller
 Miss Vivienne E. Miller
 Karl & Kristen Mills
 Phyllis Moldaw
 Ms. Alice Ames Morison &
 Dr. Oakley Hewitt
 Mrs. William H. Orrick, Jr. &
 Diana V. Rogers
 Marie Kendrick Otto Foundation
 Dr. Elisabeth Pate-Cornell &
 Adm. James O. Ellis, Jr.
 Mrs. George A. Pope^A
 Patric & Mary Powell
 Dr. & Mrs. J. Leighton Read
 Mr. & Mrs. Robert Redfern-West

Mr. Glenn H. Reid
 Louise H. Renne & Paul A. Renne
 Mrs. William C. Robison
 Mrs. Edward W. Rosston
 Mr. Felipe R. Santiago &
 Mr. Barry T. Joseph
 Ms. Kathleen Scutchfield
 The Honorable &
 Mrs. George P. Shultz^A
 Dr. & Mrs. Jon F. Sigurdson
 Mr. & Mrs. Raj Singh
 Mr. Abraham D. Sofaer
 Maureen & Craig Sullivan
 Paul & Barbara Weiss
 Diane & Howard Zack
 Lida & Alejandro* Zaffaroni
 Peter & Donna Zuber
 Ward & Diane Zumsteg
 Anonymous (1)

INTERMEZZO

\$10,000 TO \$14,999

Dr. Afsaneh Akhtari^A
 Dr. Ross Armstrong & Dr. Jonas Stern
 Greer & Veronica Arthur^A
 Babcock Family
 Mr. & Mrs. David Balabanian
 Mr. & Mrs. Paul Bancroft
 Constance Goodyear Baron &
 Barry C. Baron, M.D.
 Kathryn & Frederick Baron
 Brigid S. Barton
 Frank S. Bayley
 Nawaf & Susan Bitar
 Arnold & Barbara Bloom
 Dr. Sean P. Bohem
 Mrs. Corwin Booth
 Ms. Barbara Brown^A
 Rike & Klaus Burmeister
 Michael & Marilyn Cabak^A
 Mrs. John C. Callan
 Frank & Pat Carrubba
 Jeffrey Chambers & Andrea Okamura

* deceased ^A indicates Series A Box Holder

KRISTEN LOKEN



MEDALLION SOCIETY *continued*

Leonard & Marie Collins
 Michael & Jean Couch
 George & Susan Crow
 John Cullison & Diana Kissil
 Yogen K. & Peggy Dalal
 Timothy D. Dattels &
 Kristine M. Johnson
 Dr. & Mrs. Philip S. Dauber
 John* & Bonnie Demergasso
 Jan Deming & Jeff Goodby
 Marvin Dennis
 Mr. & Mrs. J. Philip DiNapoli
 Mrs. Peter Dinkelspiel
 Jerome L. & Thao N. Dodson
 Donna Dubinsky &
 Leonard Shustek
 Mr. & Mrs. Jeffrey Earl
 Mr.* & Mrs. Wayne L. Earl
 Delia Fleishhacker Ehrlich
 Donald & Janice Elliott
 Kathryn C. Ellison
 Dana & Robert Emery
 Ms. Loretta Emerzian
 Mr. Gary P. Encinas &
 Mr. James Wright
 Jacqueline & Christian P. Erdman
 Doris Fisher
 Sakurako & William Fisher
 Dr. Julita Fong
 Mr. Paul Gantz
 Mr. Michael M. Garland &
 Ms. Virginia A. Coe
 Kurt Tristan Geselbracht &
 Francisco Guevara
 Henry & Dorothy Gietzen
 Mr. & Mrs. Byron Gill
 Mrs. Rolf Gill,
 in memory of Rolf Gille
 Ann & Daniel Girard
 Mr. & Mrs. Richard A. Goodrich
 David & Jennifer Gorbet
 Geoffrey & Marcia Green
 Drs. Christine Guthrie & John Abelson
 Lyndsey Harrison
 Dr. M. Henry Heines &
 Ms. Katherine Fines
 Martha & Michael Helms
 Austin & Sara Hills
 Ms. Doreen H. Y. Woo Ho
 Roger & Silvija Hoag
 Mr. & Mrs. Kedreth C. Hogan
 Brian & Rene Hollins
 Mr. Ron Holloway &
 Mr. Doug Hammerich
 Judith Hunt
 Patricia & Philip Jelley
 Ms. Mitzi Johnson
 Candace Zander Kahn
 Michael Kalkstein & Susan English
 Fred & Beth Karren
 Jeffrey & Anne Marie Katz
 Barbara & Ron Kaufman
 Mr. & Mrs. William W. Klapproth
 Robert & Linda Klett
 Theodore A. Kolb*
 Ms. Laurie Kottmeyer &
 Ms. Bianca Duarte
 Mr. & Mrs. Lawrence Kubal

Bill & Jeanne Landreth
 Mr. & Mrs. William Larkin
 Kurt Latta
 Mr. John E. Lee
 John & Sandra Leland
 Mary Lemmon
 Ms. Miranda Leonard
 Mark & Debra Leslie
 Mr. J. S. Lichty, Jr. & Dr. Darryl L. Raszl
 Raymond Lifchez
 Lisa P. Lindelef
 Sylvia R. Lindsey
 Dr. Alan R. Malouf^A
 Lori & David Marquardt
 Dr. Timothy J. Marten, M.D. &
 Ms. Mary C. Heylin
 Anne Marie & Stephen Massocca^A
 Kevin & Susan McCabe
 Patrick McCabe
 Dr. Jack M. McElroy &
 Dr. Mary Ann Skidmore
 Mr. & Mrs. Paul L. McKaskle
 George & Marie McKinney
 Dennis J. McShane, M.D. &
 Richard S. Gordon
 Mr. Robert B. Mison
 Ann-Marie Mix
 Justin Moore
 Thomas & Anne Morton
 Milton Mosk & Thomas Foutch
 Robert Munday & Evamarie Doering
 Dr. Lois Levine Mundie
 Heidi Munzinger & John Shott
 Ms. Marie J. Niemann
 Paul Nordine
 Patricia Nottingham
 Peggy & Boyce Nute
 Mr. David Oldroyd
 Brian & Kerith Overstreet
 Judy O'Young, M.D. &
 Gregg Hauser
 Mr. Gil Penchina
 Neil & Elsa S. Pering
 Marianne H. Peterson^A
 Maria Pitcairn^A
 Mark Posner, MD & Steve Ng
 Peggy & Peter Preuss
 Dr. David Priest &
 Rev. Eric M. Nefstead
 Mrs. Harriet M. Quarré
 Mr. & Mrs. Martin Quinn
 The Sarah Ratchye &
 Edward Frank Family Foundation
 Sally Rench
 Angele & Michael Rice
 Barbara Roach
 Ms. Deborah Romer &
 Mr. William Tucker
 George & Edith Rosenkranz
 Barbara J. Ross
 Elizabeth Boardman Ross
 Mr. James Ross
 Mrs. Afie Royo
 Deborah & Paul Sagues
 Drs. John & Christine Sanguinetti
 Michael & Gini Savage
 Mr. & Mrs. Steven Schroeder
 Mrs. Edwin A. Seipp, Jr.

Mrs. Zornitza Stefanova
 Dr. Jeffrey L. Stern
 Ms. Lisa J. Stevens Gallo
 Inverloch Foundation—
 Daniel E. Stone Fund
 Hugh Stuart Center Charitable Trust
 Isobel & Roger Sturgeon
 Dr. Jerome D.* & Mary K. Swalen
 Amy Tan & Louis De Mattei
 Bob Tandler & Valli Benesch
 Elisabeth Thieriot & Family^A
 Lucy Tompkins, M.D. &
 Stanley Falkow, M.D.
 Mr. & Mrs. James S. Tunnell
 Ms. Mary Turnbull
 Ms. Lida Urbaneck
 Donald & Rachel Valentine
 Drs. Oldrich & Silva Vasicek
 Ms. Barbara Walkowski
 Mrs. Brayton Wilbur
 Mr. & Mrs. Y. Wood Wong
 Judith B. & Joseph Workman
 Mr. & Mrs. Don B. Yates
 Mr. & Mrs. Kenneth Zankel
 Anonymous (7)

BRONZE CIRCLE

\$7,500 TO \$9,999

Mr. Paul B. Althouse
 Mr. & Mrs. David Anderson
 The James R. Bancroft Family
 Ms. Marcia Bieber
 Mr. Harold Blajwas &
 Dr. Alisa Burgess
 Judy Brady & Drew W. Browning
 Mr. & Mrs. Robert Brock
 Mr. George Carter &
 Mr. Chan-Hong Lim
 Mr. & Mrs. Vladimir Ermakoff
 Mary Fay
 Mr. Gary A. Getz &
 Dr. Lorrie E. Clemens
 Patrick Hobin
 Ms. Mary Kay Kane
 Roy Levin & Jan Thomson
 David & Lillian Lieberman
 Mrs. Richard P. Lieberman
 Nathaniel M. Lopez
 Mr. Neil MacPhail
 Drs. Michael & Jane Marmor/
 The Marmor Foundation
 Dan McDaniel, M.D.
 Ernie Mieger
 Mr. & Mrs. Frank Morrow
 Sally & Craig Nordlund
 Frances Petrocelli & Charles B. Wilson
 Jean Raisch
 Sande Schlumberger
 Mrs. Irmgard Schmid-Maybach
 Mr. James R. Seitz, Jr.
 Drs. Edward & Dale Sickles
 Dr. & Mrs. Marvin Smoller
 Donald Sobelman & Leishia Woolwine
 Mr. & Mrs. Alan Stanford
 Ms. Francoise Stone
 Ms. Gloria Valair
 Marcia & Hap Wagner
 Anita N. Weissberg
 Anonymous (1)

BENEFACTOR

\$5,000 TO \$7,499

Dr. Valerie Abad & Mehdi Ghadiani
 Kendall & Claire Allphin
 Joanne M. Anderson
 Robert M. Anderson & Kyong Shik Eom
 Mr. & Mrs. Steven Anderson
 Mr. & Mrs. Jerome Ashford
 Jeffrey Beane, M.D. & David Wingate
 Nella & Bill Berry
 Anna & Robert P. Berryman, Jr.
 Donald Blais & Michael McGinley
 J. Dennis Bonney
 Gary Bottone
 Ms. Margaret Boulware
 Robert Brody & Andrea Jacoby
 Joseph & Linda Bronson
 Elissa Buie & Dave Yeske
 Mr. & Mrs. Nelson Byrne
 Mr. & Mrs. John E. Cahill, Jr.
 Dr. James M. Campbell
 Oscar Celli & Roger Busse
 Solomon Cera & Chandra Sen
 Drs. Devron & Valerie Char
 Martin Checov & Timothy J. Bause
 Thomas & Virginia Chen
 Ms. Helen Cheng
 Mr. Rudy Ciuca
 Ms. Carlyn Clause &
 Mr. Alexander L. Brainerd
 Dr. Vicki L. Coe
 George W. Cogan & Fannie Allen
 Drs. Richard & Sandra Cohen
 Mr. Robert D. Cooter
 Mr. Craig Corbitt & Ms. Nancy Stoltz
 Mr. Jon Cosby & Ms. Kathi Gwynn
 Ron & Shahla Cowan
 Mr. Wesley Cox
 Copley E. Crosby & Marianne A. Welmers
 Dr. & Mrs. Alexander Cross
 Mary A. Culp
 Donald & Jeanne Dana
 Mr. Jeffrey Dauber
 Mr. Orlando Diaz-Azcuy
 Carl & Meredith Ditmore
 Sandra D. Donnell & Justin M. Faggioli
 Mrs. Michael D. Dooley
 Mr. & Mrs. William G. Doolittle
 Katherine Herrick Drake
 Mr. & Mrs. Jerome Duluk
 Mrs. Marilyn Dunn
 Ms. Margaret Hart Edwards
 Ed & Barbara Eschbach
 Mr. & Mrs. Michael Fahey
 Mr. & Mrs. Wesley J. Fastiff
 Dr. & Mrs. Robert B. Fenwick
 Lucy R. Ferguson
 Alexander Fetter & Lynn Bunim
 Mrs. Carlo S. Fowler
 Mr. Matthew Frank
 Mr. & Mrs. David Freeman
 Donald & Patricia Frischmann
 John & Paula Gamba
 Mr. Stephen P. Gill & Mrs. Margaret Gill
 Curtis & Sara Glaser
 Mr. David Gockley
 William W. Godward
 Mr. & Mrs. Joseph W. Goodman
 Philip Goward
 Dr. Kathleen Grant
 Mr. Frederick Grauer
 Don & MaryAnn Graulich
 Sallie Griffith
 Mrs. Simone Haas & Mr. Scott Zumsteg
 Helen & Dr. Glenn Hakanson
 Bro Halff
 Mr. & Mrs. William Hambrecht
 Ralph Hexter & Manfred Kollmeier

* deceased ^A indicates Series A Box Holder

MEDALLION SOCIETY *continued*

Ms. Harriet Heyman & Mr. Michael Moritz
 Ian Hinchliffe & Marjorie Shapiro
 Mr. Terrance G. Hodel
 Dr. Barbara Hort Ph.D.
 Ms. Shirley Hort
 Mr. Larry Horton
 Mr. David S. Hugle & Mr. Haggai Niv
 Dr. H. Nona Hungate
 Mrs. Martha Hurley
 Henry Ilg, in memory of Lottie Ilg
 Donald & Jacqueline Jacobberger
 Mr. Keith Jantzen & Mr. Scott Beth
 William & Leticia Jarvis
 Mr. Guyton N. Jinkerson
 Barbara E. Jones,
 in memory of William E. Jones
 Rosemary Joyce & Mr. Russell Sheptak
 Mrs. Mark O. Kasanin
 Ed & Peggy Kavounas
 Ms. Kathryn Kersey
 Professor & Mrs. Ernest Kuh
 James & Elinor Lacy
 Ms. Carol Lazier
 Mr. Kenneth Leitch
 Allan & Anne Lerch
 Mr. Fred M. Levin & Ms. Nancy Livingston,
 The Shenson Foundation
 Ms. Monika B. Levinson
 George & Patricia Locke
 Mr. & Mrs. Laurence R. Lyons
 Ms. Betty Maddux,
 in memory of Edward Koester
 Mr. & Mrs. Gregory R. Malin
 Mr. Charles D. Mann
 Deborah Marion, CPA, E^A
 Constance Marvin,
 in memory of Robert L. Marvin, MD
 Eileen McCauley
 Maureen McClain
 Mr. Robert E. McCleskey
 Marcia & Bill McConnell
 Ms. Linda McKay
 Mr. James R. Meehan
 Mr. Craig Melchert
 Dr. Linda A. Membreno
 Carleton E. Meyer
 Dr. Judy C. Miner
 Mr. J. Jeffrey Mojcher
 Mr. James C. Moora
 Mr. & Mrs. Mervin G. Morris
 William O. & Susan W. Morris
 Ronald D. Morrison
 Mr. Sam E. Moss III
 James & Katherine Moule
 John & Melinda Moynier
 Mr. Manfred Mundelius
 Kate Murashige & Chris Zones
 Ms. Jeanne E. Newman
 Jim Newman & Jane Ivory
 Mark H. Nishiki, M.D.
 Matthew & Nancy Noel
 Helen W. O'Hanlon
 Ms. Catherine A. Owen
 Maxwell G. Paley & Gregory J. Corrales
 Mr. & Mrs. Arthur & Louise Patterson
 Peter & Patricia Peterson
 Bernardino J. Pistillo, Jr. ^A
 Bill & Mary Poland
 Mr. & Mrs. Vic Quattrin
 Mr. Gordon Radley
 Mr. Ramanan Raghavendran
 Patricia Rees-Miller
 Mrs. Barrie Ford Regan
 James & Sheryl Reuben
 Randall E. Reynoso & Martin Camsey
 David Richardson & Eliza Linley
 Rusty & Mike Rolland
 Arthur S. & Keiko Kiyuna Roosa

Marion Ross
 Dr. Gwendolyn Rothman
 Mr. Paul L. Rowe & Mr. R. Michael Sereno
 Nedra & Laurence Lichter
 Michael Saroyan & Barbara Bishop, M.D.
 Dr. & Mrs. Rolf G. Scherman
 Sondra & Milton Schlesinger
 Mr. & Mrs. John Schram
 Betty J. Schreiner, M.D.
 Dr. & Mrs. Theodore Schrock
 Dr. & Mrs. Jerry Shapiro
 Harvey & Deborah Shein
 Steven E. Shladover
 Ms. Ruth A. Short
 Mr. Kirby Slate & Mrs. Frances Slate
 Mr. & Mrs. George D. Smith Jr.
 Michael & Susanna Steinberg
 Mary Jean Stempien & James Stricker
 Tania Stepanian
 William Laney Thornton &
 Pasha Dritt Thornton
 Ms. Catherine F. Topham
 Barbara L. Traisman
 Peggie & Ray Tsukimura
 Leslie & Judy Vadasz
 Dr. Catharine van Ingen &
 Dr. W. J. Wisniewski
 Ms. Elizabeth Vobach
 Ms. Ann Y. Walker & Mr. David M. Jones
 Bruce & Fran Walker
 Mr. & Mrs. Edward J. Wasp
 Mr. & Mrs. William J. Watt
 Rosalie V. Weaver
 Kathryn & Kenneth B. Weeman, Jr.
 Mr. Jerry Weissman
 Mr. & Mrs. Daniel G. Welch
 Ms. Michelle Wilcox & Mr. Rob Kuhling
 Mr. E. William & Mrs. Mary Alice Yund
 Dr. Irving Zaretsky
 Dr. Sondra Zentner & Ms. Sophie Neubert
 Dr. Eleanor L. Zuckerman
 Zuni Cafe
 Anonymous (11)

PARTNER

\$4,000 TO \$4,999

Dr. Wayne E. Anderson
 Mr. & Mrs. Bruce Atwater
 Paul & Kathy Bissinger
 Susan S. Blake & S. Joel Kaufmann
 Linda BlonDIS
 Dix Boring & Marilyn Moore Boring
 Elizabeth Bowman
 Marilyn & Marvin Brenner
 William & Jeanne Cahill
 Dr.* & Mrs. Ronald E. Cape
 Mrs. Hazel Clegg
 Mrs. Annette Clute
 Arthur D. Colman, M.D.
 Elizabeth & D. J. Conley
 Ms. Priscilla Connelly
 Dr. James Tristan Cross
 Mr. Orville W. Dale
 Mr. & Mrs. Thomas E. Dienstbier
 Mrs. Elizabeth M. DirsA
 Emma Durst
 Mr. James Elacqua
 Ms. Nancy J. English
 Mrs. Robert Eshleman
 Marilyn M. Freeman
 Bernice E. Greene
 Ms. Tatjana Grgich
 Ms. Violet Grgich & Mr. Colin Shipman
 Andy & Eva Grove
 Claude & Nina Gruen
 Mr. Richard L. Hay
 Mollie Hedges & Laurel Lembo

Mr. James A. Ito
 Ms. Emily Kenyon
 Ms. Barbara Laferriere
 Ms. Katharine Lange
 William J. P. Lonsdale, M.D.
 Thomas & Kathryn Loughran
 Mr. & Mrs. Herbert Low
 Charles & Nancy Mack
 Thelma Marken
 Mr. & Mrs. Kenneth Vergil Marsh
 Mr. & Mrs. Michael Marston
 Jean McCormack & Al Medvitz
 Dr. Daniel & Dr. Mary McNabb
 Dr. Beryl & Mrs. Renee Mell
 Ms. Margaret Michalska
 Thomas & Lydia Moran
 Dr. & Mrs. Fraser Muirhead
 Mr. Peter Johnson Musto
 David & Marilyn Nasatir
 Karen S. Nemetz
 Mr. & Mrs. Dale L. Petterson
 Dr. & Mrs. George T. Rab
 Ms. Merrill S. Randol
 Orli & Zack Rinat
 Mr. John N. Rooney
 Yvette & Philip Rosedale
 Dorothy R. Saxe
 Ms. Janine Scancarelli &
 Mr. Christopher McMahon
 Dr. & Mrs. Stephen Schoen
 Mr. & Mrs. Michael Schroeder
 Mr.* & Mrs. Ronald Schroeder
 Charles Schug
 Mr. & Mrs. John Sebastian
 Gary & Dana Shapiro
 Dr. & Mrs. James Shapiro
 Mr. & Mrs. Gerald V. Sharp
 Ms. Margaret V. Sheehan
 Evangelos & Kathleen Simoudis
 Patricia Stich
 Dr. Naomi R. Thorpe
 Mr. Harry Ugol & Mr. Michael Dreyer
 Jessica M. Wan & John S. DeNero
 Alice Lee Wang
 Carol Weitz
 William Wisniewski & Catharine van Ingen
 Dr. Sherry Wren
 Mr. & Mrs. Stephen Zilles
 Anonymous (3)

FOUNDER

\$3,000 TO \$3,999

Mrs. Lloyd Ackerman
 Mr. Amir V. Adibi
 Dr. Lefkos Aftonomos
 Mr. & Mrs. Stephen S. Allen
 Mr. & Mrs. Jose R. Alonso
 Ms. Ann Alpers & Mr. Shawn Hanson
 Robert C. Anderson
 Dr. & Mrs. Theodore Anderson
 Arlene Anthony
 Miss Yovanni Antonelli
 Ms. Anna Antonucci
 Ms. Maloos S. Anvarian &
 Mr. Franklin R. Jackson
 Drs. Charlene Archibeque & Robert Melnikoff
 Matthew Austern & Janet Lafler
 Mrs. Margot Shinnamon Bach
 Ms. Martha S. Baker
 Eugene & Kathleen Bales
 Mr. Jeffrey Bambrook & Mr. Jeffrey Wahl
 Ms. Virginia Bamford
 Ms. Jacqueline Bandel*
 Claudette Barrera
 Mr. Michael Barrientos
 Mr. & Mrs. Fedele Baucio
 Laura Baxter
 Robert H. Beadle
 Ethan Beard & Wayee Chu

Mr. Stephen Beitzel & Ms. Lise Quintana
 Robert & Irene Belknap
 Matthew & Cristin Bennett
 Dr. Daniel Benson
 Ms. Carole B. Berg
 Paul & Mildred Berg
 Dr. Roy C. Bergstrom
 Mr. & Mrs. Edwin Berkowitz
 Dr. Barbara Lynn Bessey,
 in memory of Dr. Kevin J. Gilmartin
 Stuart & Helen Bessler
 Mr. Jayaram Bhat
 Vinny & Shalini Bhutani
 Adam Arthur Bier & Rachel Lem
 Ms. Linda Billings
 Susan Blanco
 Mrs. Robert N. Bloch
 Linda BlonDIS
 Mr. Noel T. Blos
 Bill & Alison Boeckmann
 Emily & Ethan Bold,
 in memory of Maria Landes
 Bruce Bowen & Junona Jonas
 Mr. Malcolm Bowles
 Ms. Margaret Boyd
 Mr. & Mrs. David W. Brady
 Dr. Lois Brainard
 Ms. Hillary Braun
 Lee M. Brenneisen
 Holly Rae Brown
 Timothy & Margaret Brown
 William S. Buettner
 Donald Buhman & Wray Humphrey
 Katherine & Roy Bukstein
 William & Nancy Burnett
 Dr. Robert Paul Cabaj
 Clark & Elizabeth Callander
 Dr. Richard L. Caplin
 Betty J. Carmack
 Vance Eaton Carney
 Dr. Janet Carpenter
 Michael & Shirley* Carroll
 Dr. Heidi H. Cary
 Janice Chaaney
 Dr. J. Samuel Chase
 Hella & Melvin Cheitlin
 Greg Chesson
 Li-Chiang Chu
 Mr. Steven Ciarametaro
 Jerry & Linda Cimmet
 Hilary & Richard Clark
 Maureen Clarke
 George & Laura Cline
 Ms. Claudia Coleman
 Charles Connor, M.D.
 Erika & Dennis Corradi
 Beverly C. Coughlin
 Dr. Michael Crowley
 Dr. Joan Claire Cucek
 Mr. George Cunningham
 Mr. Arthur W. Curtis
 Dr. James Cuthbertson
 Fred J. Dal Broi
 Arif Damji
 Ms. Lisa Danzig
 Mrs. Arthur Dauer
 Charles & Dorothy Davis
 Rick & Doris Davis
 T. L. Davis & M. N. Plant-Davis
 Jan & Jeannie de Vries
 Dr. & Mrs. Herbert H. Dedo
 Mr. & Mrs. Eugene DeJuan
 Ulric & Glenda Dennis
 Mrs. Pam DeWeerd
 Mr. J. P. Richards Dillingham
 John & Melanie Dodd
 Marion Dodd
 Mr. Keith Doerge
 Kathy Down, M.D. & Gregory Kelly
 Ms. Elizabeth B. Dubin
 Mrs. Gordon Dunn
 Robert & Carol Dutton
 Mr. Stefan Dyckerhoff
 Anita C. Eblé

* deceased ^A indicates Series A Box Holder

MEDALLION SOCIETY *continued*

- Joseph Ehrman III
Jan Elizabeth
Mr. & Mrs. Robert Enslow
Ms. Pauline Eveillard & Mr. Doug Gould
Dr. & Mrs. Eric Fain
Mrs. Bette & James Felton
Ms. Jessena Finn
First Street Leather of Solvang, California
and Mammoth Lakes
Mr. & Mrs. Louis C.G. Fisher
Patrice & Warren Flack
Dr. & Mrs. M. D. Flamm, Jr.
Mrs. Marilyn A. McCarrick Forni
Mr. Jacques Fortier
David & Sheridan Foster
Mr. & Mrs. J. Murray Fox
Barbara B. Friede
Ms. Ellen A. Friedman
Karen Kirk Gabrielson
Mr. Martin Gaehwiler
Mr. Sameer K. Gandhi & Ms. Monica Lopez
Ms. Ching-Ching Ganley
Mr. Jordan Gardner &
Ms. Victoria Weatherford
Greg Gartrell & Mary Eichbauer
Max Gasner
Marlene & Julia Gee
Mr. Rich Gerhardt
Prof. & Mrs. Douglas Giancoli
Dan & Judy Gilbert
David & Jennifer Gillespie
Mr. & Mrs. Richard Gleason
Robert C. Goodman & John Bankston
Dr. & Mrs. Marvin L. Gordon
Ms. Diane Green
Zane O. Gresham & Carole J. Robinson
Mr. Ulysses Guadamuz[^]
Mr. & Mrs. Patrick Gunning
Miss Anisha Gupta
Mr. & Mrs. Brian Gustafson, Esq.
Thure & Carrie Gustafson
Rob & Yukari Haitani
Ms. Bronwyn H. Hall
Charles Hanes
Dr. Graeme Hanson, M.D.*
Betty-Lou Harmon
Ms. Anette L. Harris
Diana Harris
George & Lynn Haymaker, Jr.
William & Ann Hefter
Fred & Peggy Heiman
Ms. Miranda Heller & Mr. Mark Salkind
Paula Heller & Robert Yohai
Alan & Joan Henricks
Mr. Robert Hero
Mr. & Mrs. David Hodges
Al Hoffman & David Shepherd
Mr. & Mrs. Charles Holden
Susan Meadows Hone
Carol L. & David G. Hough
Joanne Howard
Mr. Joseph C. Howard, Jr.
Tim & Cara Hoxie
Ashley Hu
Dr. & Mrs. David Huchital
Kimberly M. Hughes
Ms. Liz Hume & Mr. Jay Jacobs
Ms. Margaret C. Hutchins
Edward & Patricia Hymson
David K. & Kay Duke Ingalls
Riki & Robert Intner
Ms. Jessica Jacob
Harry L. Jacobs & Katherine Akos
Dr. & Mrs. Norman Jacobson
Robin & Virginia Jaquith
Kristen & Todd Jones
Mr. Laurence R. Jurdem
David Kadish
Anne Kaiser & Robert Taylor
Mr. Thomas L. Kardos
Margo & Leonard Karstadt
Joan Kartchner
Mr. Robert S. Keagy
Daniel Kelley
Erwin Kelly
- Mrs. Louis Kelso
Mrs. Phyllis A. Kempner & David D. Stein
Ms. Claudia Kennedy
Ms. Eiko Kikawada
Nelda Kilgus
Lawrence Kim
Richard & Marianne Kipper
Victoria Kirby
Mrs. Claudia Bray Kitka
Gordon Klein & Nancy Lawrence
Ms. Alice N. Ko
Judith & Harlan Koch
Mr. Martin Kooi
Dr. & Mrs. Robert Kradjian
Mr. Floyd Krey
Mr. Justin Kromelow[^]
Andrea Manson Krueger
Paul A. & Jacquelyn L. Kuckein
Andrew Lan
Dr. & Mrs. Laurence Lasky
David A. Lauer* & James Earl Jewell
Ms. Patricia Lee
Richard & Patricia Taylor Lee
Dr. & Mrs. John Lenahan
Ms. Esther Lerner & Mr. Dan Carrico
Anthony Leuin & Jean Bertrand
Dr. Richard Leute
Mr. & Mrs. Gerald S. Levin
Mr. George B. Lewis
Mrs. Nancy Lilly
Claire & Herbert Lindenberger
Mr. Wen-Pen Liu
Dr. Britt-Marie Ljung
Mr. & Mrs. William R. Lloyd
Linda Lonay & Mohammad Hooshmand
John & Kate Lord
Mr. Claude L. Lowen
Ms. Kay Lucas
Dr. Grace Lusk
James & Deborah Lyerla
Mele Payne Lynch & David Lynch
Elizabeth MacGregor
Ms. Elizabeth Maguire
Mona & Dr. Christopher Manios
Joan & Roger Mann
Mrs. Doris Manock
Richard Marciano & Teresa Middleton
Rich & Pat Marcogliese
Treva Jo Marcus
Dr. Pamela Marron
Ms. Letha Ann Martin
Mr. Gilbert E. Matthews
Ms. Sandra Mattos
Mrs. Alice T. May
Mr. Frank T. Maynard
Judge Lucy Kelly McCabe
Dr. Patricia McEveney
Dr. & Mrs. Thomas McLaughlin
Ronald & Judith McWilliams
Mr. Robert Meister
Mr. David Mellor
Mr. & Mrs. J. Alec Merriam
Mr. & Mrs. Russell Merritt
Marian R. Metson
Ms. Lori Mirek & Mr. Kenneth Pelowski
Beverly Mitchell & John Pringle
Cosette P. Mitchell
Mr. D. G. Mitchell
Mr. & Mrs. Joseph Mocker
Howard & Cathy Moreland
Andrew Morgan & Danny Richard
Lawrence Morgan
Robert & Berit Muh
James & Ruth Murad
Renate M. Nadler, M.D.
Joseph C. Najpaver & Deana Logan
Donna Hall Neff
Gerald & Ortrun Niesar
Mary L. Nilan
Kevin S. Obana
Adrienne & Jay* Oliff
Richard W. Onstad
Ootem Advertising
Lise Deschamps Ostwald
Ms. Marie Luise Otto
- Mr. & Mrs. F. Ward Paine
Mrs. Jeraldine M. Palazzi
Julian T. & Robin M.W. Parer
Dr. Richard & Jean Park
Peter Pastreich & Jamie Whittington
Berniece & C. E. Patterson
Ms. Anna M. Payne
Mauree Jane & Mark Perry
Ralph & Jane Pica
Dr. Judith Pickersgill
Mr. Scott Plakun & Dr. Milton P. Schaefer
Ritchie & Melissa Post
Mr. D. A. Powell
Ms. Jeanette M. Prato
Tony Price & Connie Cox Price
Robert Pritchard & Michael Adams
Robert & Consuelo Purvis
Joan Quigley* & Ruth Quigley
Mr. Les Quock
Irving & Varda Rabin Foundation of the
Jewish Community of the East
Davis Ralston
Mr. Jens Rasmussen
Raymond Family Foundation
Ms. Danielle Rebuschung
Mr. Thomas H. Reynolds
Mrs. Richard D. Ringe
Ms. Kathryn E. Ringgold
Wayne & Murphy Robins
Edis & Martin Robinson
Bryan Rogers & Michael McAlister
R. M. Rogness
Scot Rohrer & Anne Scanlan-Rohrer
Dr. Steve Rosenau
Ms. Susan Rosenblatt
Mr. & Mrs. David Rosenkrantz
Dr. & Mrs. Roberto P. Rosenkranz
Mr. Gerald B. Rosenstein
Richard W. Ross
Dr. & Mrs. Stanley Ross
Mrs. Joan Rost
Mr. John E. Ruden
Francis & Andrea Rush
David Ryu & Christina Wu Ryu
Louise Adler Sampson
Kenneth Sanson
Marlys Saveri & Joseph Saveri
Randy Schekman & Patty Coffin
Mr. Warren Schneider
Dr. & Mrs. Edgar J. Schoen
Phoebe & Chris Schreiber
Mr. & Mrs. Michael Schroeder
Mr. & Mrs. William Schueler
Ms. Andrea Schultz
John R. Schwabacher Family
Ms. Marilyn Sefchovich
Mr. & Mrs. Lynn G. Seppala
Ms. Pamela Sevilla
Mr. Arvind Sharma
Mr. & Mrs. Allen Shepard
William & Judith Shilstone
Mr. Daniel Shiplacoff & Prof. Roger Bourland
Navid Shirazi
Mr. Steven Siegal
Barbara Silverberg
Dr. & Mrs. Gerald Silverberg
Claire Collins Skall*
Judith & Walter Sleeth
David & Barbara Sloss
Dr. Bruce L. Smith, Ph.D. & Ms. Nadine M. Tang
Frederic H. Smith
Stephen Smoliar & Linda Dembo
Kenneth & Joanne Snow
Mrs. Linda Snyder
Sonia Soo & Alan Seem
Gideon & Cheryl Sorokin
Robert L. Speer & John Wong
Ms. Susan Speicher
Ms. Mary Ann Spitters
Mr. Robert St. John & Ms. Melanie Searle
Dr. & Mrs. Robert L. Stamper
Mr. John Michael Stedman
Dr. Stuart Steinberg
Mr. Stanford Stevenson
Margaret Stithem
- Matt & Tami Stolte
Blossom Strong
Megumi & Nobuyuki Sugiura
Ms. Susan Sweet
Ms. Maryanne Tagney
Sharon & John Tastor
Lisa & Jim Taylor
Ms. Holly Thauwald
Mr. Joan Thoma
Mr. J. Stephen Thornborrow
Judy & Harold Tickin
Ms. Charlise Tiee & Mr. Scott Grieder
Ms. Carol J. Tomlinson
Mr. Zachary Townsend
Mrs. Aileen Traeger
Norman & Carol Traeger
Jeanie Nieri Treichel
Mr. Richard D. Tuck
Mr. Edward Van Egri*
Mary Van Voorhees
Dr. Conrad Vial & Catalina Zapata-Vial
Mr. & Mrs. Robert Vladem
Mary & Terry Vogt
Tamsiee Honey Vrolyk
Mrs. Louis M. Vuksinick
Dr. Bradford W. Wade & Dr. Linda K. Riebel
Arthur & Susan Valenta
Ms. Adrian Walker
Bob & Gail Walker
Susan Walker
James & Judith Wall
Cmdr. & Mrs. Homer Wallin
Mr. & Mrs. Brian Walsh
Emily Wang & Aaron Hoffer
Emily & Robert Warden
Hon. James L. Warren, Ret.
Daphne & Stuart Wells
Ann Wendin & Donovan Alvick
Mr. Richard P. West
Mr. Trevor White & Mrs. Nora Quattrin White
Peter Wiley & Valerie Barth
Mr. Ronald Wilkerson
Mr. Matthew Williams
Alexander Wilson & Sabrina Romero
Ms. Faye C. Wilson
S. B. Hadley Wilson
Vivan W. Wing & Elizabeth Wickersham
Mrs. Susan & Mr. Jo nathan Wittwer
Mr. Josiah Wolcott
Ms. Eileen C. Wong
Ms. Shirley Woo
Mr. Dan Woods
Ethel S. Worn
Margaret & Angus Wurtele
Russell & Marilyn Wylie
Ms. Jennifer Yan
Ms. Colleen Yeates Marsh
Dr. Peter R. Young & Wenfang Chen
Mr. Babak Yousefzadeh
Mr. & Mrs. Lev Yurovsky
Mr. Chris Zaccalini
Mr. & Mrs. Pierluigi Zappacosta
Joan Zawaski & Rona Siegel
Mary & Harold Zlot Family Foundation
Anonymous (23)



KRISTEN LOKEN

* deceased ^ indicates Series A Box Holder

SAN FRANCISCO OPERA MEMBERS

SAN FRANCISCO OPERA extends its deepest appreciation to all the individual contributors who have supported the Company's operations and programs during performance years 2014 and 2015, recorded from August 1, 2013 through April 15, 2015. Gifts of any size are most gratefully received, and we wish to especially acknowledge our members making gifts of \$1,000 to \$2,999. For information on becoming a member of San Francisco Opera, please call (415) 565-6416 or visit sfopera.com/support.

PRINCIPAL PATRON

\$2,000 TO \$2,999

Norm Abramson & David Beery
Dr. Daniel S. Alegria &
Dr. Mary Page Hufty
Thomas F. Anders, M.D.
Patricia V. Angell,
in memory of Gene Angell
Daphne & Bart Araujo
Mr. Siegfried Auer
Ms. Elizabeth Avakian
Mrs. Mary Baxter
Nils & Linda Behnke
Ms. Beverly R. Benson
Mr. Josef Betz
Mr. H. P. Blok
Ms. Joanne Bober
Ann S. Bowers
Jim Bowsher
Mr. Peter Boyle
Ms. Kathleen Braunstein
Mr. & Mrs. John P. Breyer
Ms. Brenda Brown
Elizabeth & Mike Buckley
Cathleen M. Cameron
Ann & John Carroll
Mrs. Carol Cass
Charles & Deryl Castellano
Park & Joan Chamberlain
Agnes I. Chan
Ms. Anita Chawla
Holly Christman, M.D.
Mr. & Mrs. T. Z. Chu
Mr. & Mrs. A. B. Ciabattini
Kathleen* & Philippe Ciampossin
William Clemenson & Kelly Guzman
Mrs. Ralph L. Coffman
Carol Gray Costigan
Hugh J. Coughlin
Mrs. Denise Cutler
Dr. Nancy Davidson &
Mr. Steen Pedersen
Mrs. Graham B. Davis
Ms. Edna de Larios
David Dodge, Composer & Architect
Mrs. Mary Lou Dorking
Mr. John D. Drago
Peter G. DREWLINER
John & Roberta Eidson
Mrs. Janice & Mr. Jack Eskridge
Evans Fund
Patricia & Richard Farnsworth
Mrs. Audrey A. Fellows
Jack & Marsha Firestone
William O. Fisher & Kathryn Bernick
Rob & Susan Flint
Richard L. Frank Trust
Mr. & Mrs. Thomas L. Frankel
Dr. Mamoru Fukumoto
Thomas J. Furlong & Elizabeth A. Gard
Paul Garza & Denis Moore
Nick C. Geannacopoulos, Esq.
Yuen & Sandra Gin
Mrs. Kenneth I. Gottlieb
Mr. John Gray
Dr. William Grove & Dr. Nancy Grove
Marie & Fernando Gumucio
Joe* & Dee Hartzog
Mr. John F. Heil
Alfred & Ruth Heller
Walter & Esther Hewlett
Peggy Hill
Mr. & Mrs. Claude M. Hiramoto-Hess
Dr. Lucie Hirmina
Ms. Lisa R. Hirsch
Mr. Peter Holson &
Mr. Antonio Barrios

Mr. Ralph Holt
Ms. Irma Honda
Raymond & Karen Houck
Ms. Sally V. Houston
Mr. & Mrs. Timothy Howard
Mr. & Mrs. Philip Hudner
Fred & Peggy Johnson
Mr. Frank Kelly
Mrs. Sheila Kiernan
Mr. Donald Kieselhorst
Mr. & Mrs. Thomas Klitgaard
Nancy Kraus & Barbara Fronk
Mr. & Mrs. Walter Kreutzer
John & Rebecca R. Kunzman
Ms. Angela Lai
S. Lamsam & S. Sagan
Ms. Marcia Lazer
Mr. James Lons
Dr. & Mrs. Jerold Lowenstein
Ms. Ophelia Lum You
Mr. & Mrs. Daniel Mardesich
Robert McDowell
Mrs. Janet G. McLeod
Mr. & Mrs. Kurt Melchior
Ms. Suzanne R. Mellen
Edith P. Mendez
Mr. & Mrs. Richard C. Mesker
Mr. & Mrs. Donald Michener
Mr. & Mrs. James Milner
Thomas & Cassandra Moore
Ms. Camille Morishige
Ms. Janet D. Morris
Wallace A. Myers
Mr. Don Nix
Mr. Karl Nygren
George & Karen Offen
Dr. & Mrs. Mark Oscherwitz
Howard & Victoria Palefsky
Ellice J. Papp
Ms. Louise Peele
Mr. Bernard Peuto
Ms. Shauna Pickett-Gordon
Stephen Powell
Susan K. Prather
Felice S. Price
Dr. Richard Quan
Ken Rashid, M.D.
The Hon. & Mrs. William K. Reilly
Mr. Glenn Rogers
Barry Roth
Mr. Charles W. Roth
Mr. David Rothman
Stephen & Marcia Ruben
Karl Ruppenthal* &
Josephine Maxon
Mr. Paul G. Salisbury &
Mr. Roger Berndt
Rev. Paul J. Schmidt &
Rev. Gerard K. Moran
Ms. Linda R. Seidel
Don & Lorraine Sharmar
Judy & Wylie Sheldon
Mr. Mark Small
Mr. Fred B. Smith
Mr. Jordan H. Smith
Dr. Stephen R. Smith
Mr. Steven Soult
Mrs. Leela Stake
Susan K. Stevens, M.D.
Ms. Barbara Stewart
Ms. Maud Thiebaut
Dean & Jeanice Tipps
Peter & Gisela Turner
Ms. April Uohara
Grace & Steven Voorhis
Rosemarie Wagner
Mr. Robert A. Wertsch
Ron & Anne White

Elizabeth S. Wilder
Ann L. Williamson
Mr. Mason Willrich
Roger & Ruth Wu
Ms. Dale E. Young
Peggy & Lee Zeigler
Anne Zucchi
Anonymous (6)

SUSTAINING PATRON

\$1,000 TO \$1,999

Edward M. Acton
Mr. & Mrs. Christopher Adams
Ms. Muriel W. Adcock
Ms. Yvonne Akeson
Mrs. Dolores M. Allen
Mr. & Mrs. Robert D. Allen
Dr. Maria D. Allo
Ms. Loretta A. Amaral
Dr. Seth Ammerman
Irene Poon Andersen
Henry & Virginia Anderson
Dr. James D. Anderson
Mr. Laurence C. Anderson
Paul W. Anderson, M.D.
Natalia Armani & Russell Redenbaugh
Mr. William H. Armstrong
Mrs. R. Kirklín Ashley
Dr. Roger Atkins, M.D. &
Ms. Shannon Smith
Carol & James Babcock
Mr. Victor J. Bacigalupi*
Zachary Baker
Ms. Virginia Bale
Barclay's Restaurant and Pub
Mildred S. Barish
Mr. David N. Barnard
Ms. Joanne Barnes
Prof. Babette Barton &
Ms. Norma Chan
Albert Bartridge
Ms. Betty Basham
Paul & Linda Baumann
Joseph Baxter & Walter Balmas
Mr. & Mrs. David Beach
Lily & Thomas Beischer
Richard & Kim Beleson
Ms. Merle L. Benkavitch
Janet & Chris Bensick
John & Diane Benson
Prof. R. Joseph Berard
Richard & Maureen Bergson
Mr. & Mrs. D. & S. Best
Mr. Scott Bever
RADM & Mrs. John W. Bitoff
Dr. Phyllis B. Blair
Charles & Lenore Bleadon
Ms. Janet Nye Blomquist
Judy Bogart & Richard Hyde
Mr. Richard & Mrs. Joanne Bogart
Barbara & John Bohn
Morris Bol, MD
Ben & Noël Bouck
Ms. Joanne Bourland
Mr. James Boyd*
Ms. Joan K. Boyd
Mr. & Mrs. Eugene A. Boyer
Mr. Stevan Bradley
Chris & Jennifer Brahm
Mr. Robert C. Brandt
Marion F. Bray
Ms. Gretchen D. Breiling
Mr. & Mrs. Stephen Breitbart
Henry* & Mary Jo Broderick
Dr. Roberta Brokaw
Dr. Joseph W. Bronzini, DDS
Mr. Samuel Brown
Mr. Thomas Brown
David Lee Browne & Ronald W. Points



San Francisco Opera patrons enjoy a backstage tour.

KRISTEN LOKEN

Ms. Jill Bryans
Andrzej & Nancy Brzeski
Wendy Buchen
Mr. Brad Buckman
John Buckman
Ms. Sandra Buehler
Mr. John W. Buoymaster
Chet & Linda Burgess
Barbra & Eric Burman
Mrs. Melissa Burnett
Richard C. Burnett &
Richard N. Gould
Ms. Karen L. Burtness Prak &
Dr. Jan W. Prak
Charles R. Bush & Calvin Lau
Mr. Dale M. Butler
Mr. James E. Butler
Mr. Peter M. Buzanski
Ms. Brenda Byrnes &
Mr. Daniel Weiss
Dr. Jef Caers
Mr. Gerald Cahill &
Ms. Kathleen S. King
Mr. & Mrs. Charles Cameron
Mrs. Allan M. Campbell
Juliana & Douglas Carlucci
Marion Z. Carr
Nina & Fred* Carroll
Richard & Nancy Carroll
Bruce & Mary Alice Carswell
Ms. Kevin Cartwright &
Mr. Stephen Eimer
Mr. Ben Chai
Dr. Michael Charney
Ms. Patricia Chester
Mrs. Eunice M. Childs
Mayme Chinn
Dr. Carol Christ
Mr. Roger V. Christensen
Mr. Richard Christie
Joseph & Diana Chulick
Ms. Amy Chung
Ms. Nancy Clark
Mr. & Mrs.* William S. Clark
Dr. Tobin Clarke
Dr. & Mrs. Francis J. Claus
Ms. Patricia Coffin
Stanley & Joanna Cohen
Dr. Stephen N. Cohen
Ms. Emily G. Cole
Mr. Stephen L. Collier &
Mr. Frank A. Patt
Ms. Elizabeth Colton
Lawrence & Bernice Comfort
Richard & Sylvia Condon
Carol & Lewis Connolly
Colonel Wallace W. Conroe &
Ellen E. Conroe
Clyde & Ann Coombs
Ms. Barbara Corneille
Tom & Jane Coulter
Mrs. James E. Court

Dr. & Mrs. William R. Crain
Hartley & Mary Lou Cravens
Mr. Michael Crisp
Mr. John C. Cromack
Mrs. Janet Dahlsten
Stephanie & John Dains
Carol B. Dane
Ms. Joan Danforth
Mr. Stephen Danko
Ann Davies & Ruben Diaz
Mr. Christopher Davies
Ms. Vera DeMartini
Mr. & Mrs. James F. Dean
Dr. Lee R. DeBow
Mrs. Ileana Deftu
Ronald Denchfield & Patricia Molvar
Mr. & Mrs. Aaron Dennison-Gibby
Mr. & Mrs. Joseph DePond
Thomas P. & Veronica C. Devitt
Nina Dickerson
Barbara Joan Dickie
Mr. & Mrs. William J. Dickinson
Julie Dillon
Mr. Stanley J. Dirks
Mr. David P. Dix
Maria & Henry Donahoe
Mrs. Margaret Dorfman
Paul & Hallie Downey
Nancy Doyle & George L. Smith, Jr.
Dr. Michael J. Drinnan, M.D.
Thelma Dry
Edma Dumanian
Phillip L. Eaton & James C. Robinson
Ms. Patricia Eastwood
Mr. David N. Edgington
Robin & Rich Edwards
Kenneth & Christina Einstein
Mr. Daniel D. Elias
Mr. Herbert Elliott
Richard & Jennifer Emerson
Mr. Steve Epstein
Mrs. Joyce Mishel Ettinger
Gregory & Anne M. Evans
Ms. Elizabeth Eveillard
Robert Ewing & Cesar De Joya
Mr. Jurgen Exner
Mr. & Mrs. Charles Faber
Susan Faris
Cantor & Mrs. Martin Feldman
Mr. Robert G. Filpi
Cheryl Fippen
Ms. Patricia Fisher
Barbara Jean Fopp
Frank A. Fradelizio
Mr. Gordon Francis
Mr. Steven W. Frank
Jim & Karen Frassetto
Ms. Louann C. Fratt
Mr. & Mrs. Eliot Fried
Joyce Friedman
Ronald & Lanette Frostestad
Mr. Christopher Furman

* deceased

SAN FRANCISCO OPERA MEMBERS *continued*

- Mr. Robert Fusco
 Ms. Kate Gardiner
 Mr. Paul Gardner
 Ms. Sandra M. Gilbert
 Mr. & Mrs. Dane Gillette
 Ms. Barbara W. Gloger
 Dr. & Mrs. Michael Goldfield
 Mr. & Mrs. Robert Goldman
 Dr. Floyd Gonella &
 Ms. Margaret Taylor
 Mr. Manuel Gonzalez
 Mr. & Mrs. Ronald Goodman
 Mr. John Gosselin
 Dr. & Mrs. Eugene Gottfried
 Ms. Andrea Gould
 Ms. Barbara Goza
 Mr. Barry A. Graynor
 Dr. & Mrs. Gabriel Gregoratos
 Dr. Patricia L. Griffin
 Mr. Arnold A. Grossman
 Ann C. Grove & Richard Green
 Mr. Jamila Gunawardena
 Ms. Sara Haber & Ms. Beth Sousa
 M. M. Hadcock, M.D.
 Mr. & Mrs. Sean Hafeez
 Hadley Dale Hall & L. Warde Laidman
 Gregory & Kathryn Hampton
 P. J. & Rod Handeland
 Michael & Mary Hanemann
 Krista & Eric Hanson
 Mr. Roy Dean Hardy
 Thomas Harkins & Thomas Philipps
 Mrs. Gabrielle Harmer
 Mr. Benjamin A. Harrison
 Dr. & Mrs. R. S. Harrison
 Mr. William Hartrick
 Mr. David Heald
 Mr. David A. Hearth &
 Ms. Lauren T. Hall
 Zheyila Henriksen
 Ms. Diane Henry
 Ms. Jessie J. Herr
 Dr. Clement Herred
 Mr. & Mrs. Melvyn Hetzel
 John Robert Hill
 Dr. & Mrs. Malcolm Hill
 Mr. & Mrs. Albert Hillman
 Mr. Michael S. Hindus
 Mr. Terence K. Hird
 Frederic & Sandra Hirschfield
 Ms. Leslie Hites
 Tom Hixson & Kevin Sarmento
 Linda Hodge
 Ms. Susan K. Hoerger
 Mr. Stephen C. Hoffman
 Diane & Richard Hohl
 Dr. Susan Holbrook &
 James B. Florey, M.D.
 Mr. & Mrs. Steven Holland
 Mr. Peter Holman
 Ms. Rosalie D. Holtz
 Mr. William Hoppin
 Dr. Michael Horn
 Wilma S. Horwitz
 Ms. Antonia Patricia Hotung
 Frances & Lance Houser
 Ms. Vija Hovgard
 Barry & Kris Hovis
 Ms. Constance Howard
 Ms. Gladys K. Howard
 Vincent & Christina Hu
 Ms. Carla Hudner
 Mr. & Mrs. Henry P. Huff III
 Ms. Mary Idso
 Mr. & Mrs. Ken Imatani
 Mr. Harold M. Isbell
 Ms. Laura Jacobson & Mr. John Denton
 Dede & Rex Jamison
 Ms. Lily Jan
 Mr. Glen Jarvis
 Dr. & Mrs. Burton Jay
 Ms. M. Anne Jennings
 Mrs. Barbara Johnson
 Mr. Christopher Johnson
 Mr. David W. Johnson
 Mr. Rod Johnson
 Mr. Clovis Daryl Jones
 Ms. Elisabeth M. Jones
 Mr. Gary Jones
 Harvey L. Jones
 Paul S. Jones
 Mac & Mary Jordan
- Andrea G. Julian
 Mr. & Mrs. George Jurkovich
 Jon Kannegaard & Patricia Sandoval
 Dr. & Mrs. Samuel D. Kaplan
 Mr. Robert Kaswen
 Dr. & Mrs. Avi Katz
 Sy Kaufman & Kerstin Edgerton
 Diana H. Kazubowski
 Kathryn Kearney
 Mr. John Keeley
 Elizabeth D. Kelker
 Dr. & Mrs. James Kelly
 Mr. Samuel Keng
 Ms. Belinda Kerr
 Mary S. Kimball
 Mr. Stephen Kitchen
 Mrs. Beverly Kivel
 Jack & Candee Klein
 Mrs. Chuen Kleiser
 Ms. Barbara J. Knego
 Mr. Richard Koch
 Jane Koegel
 Mr. Edson Kong
 Ms. Alyssa T. Koo
 Jon Henry Kouba*
 Marion R. Kramer, M.D.
 Mr. & Mrs. C. Richard Kramlich
 Herbert & Barbara Kreissler
 Ms. Elizabeth Kuehner
 Kenneth & Monica Kulander
 Ms. Joan Kwansa
 Dr. Judith A. Lamberti
 Mr. Russell M. Lampert
 Barbara J. Lane
 Jennifer Langan
 Mrs. W. Keene Langhorne*
 Stephen & Maria Lans
 Dr. David Larson
 James P. Laumond, M.D. &
 Arthur Sullivan
 Mrs. Jan V. Lawler
 Mrs. Olive Lawton
 Mr. & Mrs. Roger A. Lazarus
 Dr. & Mrs. Stephen C. Lazarus
 Mr. & Mrs. Edward Lazea r
 Mr. & Mrs. G. B. Lebedeff
 Emily Lee
 Kewchang Lee, M.D.
 Mr. Leslie-Wayne Lee
 Ms. Sara Lee
 Mr. & Mrs. Edgar G. Lehmann
 Ted Lehmann & Catherine Lehmann
 Dr. & Mrs. Hoyle Leigh
 Mr. Jack Lenk
 Victoria Leo
 Ellen Leonidas & Michael Friedman
 Ms. Linda Lester McIlvoy
 Mr. Mark Levi
 Adrelle K. Levy
 Maryon Davies Lewis
 Ms. Michelle Li
 Ms. Barbara Licht
 Norman & Helen Ann Licht
 Dr. Sandra Lilly
 Mr. Jeffrey Lilly
 Dr. T. Juhani Linn
 Mr. Ivan R. Linscott
 Mr. & Mrs. Steven Lipson
 Mr. & Mrs. Richard Livermore
 Mr. W. Alex Livesley
 Mr. John Livingston
 John Lockton
 Alan LoFaso
 Mr. Jack W. Londen
 Frank & Sally Lopez
 Mr. & Mrs. Paul Lorton
 Frances Lozano
 Dr. & Mrs. G. Karl Ludwig, Jr.
 Mrs. Ruth Lycette
 Dorothea R. Lyman
 Ms. Natalie MacKenzie
 Karen & David MacQueen
 Mrs. Rebecca Magaline
 Mr. Dennis Mahoney
 Mr. John E. Major
 Mr. John R. Mann
 C. R. (Gus) Manning
 Mr. Peter Mansfield
 Mrs. James Marino and
 Mr. & Mrs. Kenneth Dulaney
 Dr. David & Nancy Mark
 Mr. & Mrs. David Marsten
- Mr. Fred Martin &
 Ms. Stephanie Dudek
 William H.L. Martin & Cathy Corison
 Ms. Connie V. Martinez
 Ms. Alex Marzano
 Hon. Tomar Mason
 Mrs. Charlene Mathias
 Ms. Jill Matchak
 Mr. & Mrs. Luke Mazur
 Ms. Martha T. McCall
 Mrs. Bobbie McChristy
 Mr. Stephen T. McClellan &
 Ms. Elizabeth Barlow
 Ms. Susan McConkey
 Dr. Brian P. McCune
 Ms. Kathleen McEligot
 John G. McGehee
 Ms. Caryl R. McIvor
 A. Kirk McKenzie
 Mr. & Mrs. David Meckler
 David & Erika Meinhardt
 Anthony F. Melia
 Dr. James D. Mendez &
 Ms. Barbara Gallman
 Ms. Lucinda Merrill
 Mr. Thomas R. Metcalf
 Dr. & Mrs. Stacy R. Mettier
 George P. Miller &
 W. G. Zimmerman, Jr.
 Judith & Irwin Miller
 Knute Michael & Ginna Dean Miller
 Dr. & Mrs. Stephen Miller
 Dorothy T. Milton
 Mr. & Mrs. W. W. Moffett
 Mr. William Morgan &
 Ms. Gwen Herrin
 Mr. & Mrs. John Morse
 Tula Mouroufas
 Mr. Robert Mukai
 Ms. Kathleen E. Mulaney
 Mrs. Pamela Murdock
 Lorenzo Murguia, M.D.
 Janet Muscio & William McCraw
 Mr. John A. Musgrave
 Ms. Mary Lou Myers
 Janet Napolitano
 Mr. Charles & Dr. Laura Nelson
 Dr. & Mrs. Nels B. Nelson
 Wanda Nervi
 Cathy Netz
 Mrs. Wenlan Ng
 Dr. & Mrs. Ronald Nicholson
 Ms. Mary D. Niemiller
 Jim & Brenda Nirenstein
 Eve Niquette & Charles Pohl
 Ms. Kay Noel
 Mr. Carl Nolte &
 Mrs. Darlene Plumtree Nolte
 Allen & Gayle Notowitz
 Dr. Michael O'Connor &
 Dr. Patricia O'Connor
 Ms. Jan Ogren & Mr. Dean Watson
 Ms. Naoko Okumoto
 Mr. & Mrs. Robert Olness
 Mrs. Dove Olsen
 Dr. Hedda Orkin
 Marilyn Oronzi
 Ms. Sheldeen G. Osborne
 Nancy Page
 Barbara F. & E. Scott Patton
 Thomas & Sheryl Paukert
 Mr. Charles S. Paul
 Mr. Alec Pedersen
 Mr. & Mrs. Robert Pedrazzini
 Mr. Stanley Peters &
 Ms. Kathleen Much
 Ms. Pamela Philbert
 Mr. Ralph A. Philbrook
 Warner & Karelina Philips
 Mr. David Phillips
 Allen & Joyce Phipps
 Peter & Joanne Pierson
 Mrs. Susan Pirri
 Genevieve Plusa
 Patricia Sanderson Port
 Mr. & Mrs. Jeffrey D. Portnoy
 Buford & Jo Ann Price
 Ms. Adrienne Puech
 Ms. Jean Ramjit
 Dr. Jan Randall
 Mr. Robert W. Rankin
 Ms. Ann Ratcliffe
- Ms. Sally Rau
 Mr. David Raub
 Rossannah Reeves
 Ms. Geraldine Reicher
 Mr. Donald Reichert
 Juan C. & Diego Rey
 Ms. Judy Reynolds
 Ms. Monica Ricci & Mr. John O'Brien
 Roxanne Richards
 Julie & Christopher Ridley
 Hugh Rienhoff & Lisa Hane
 Mr. & Mrs. Joseph J. Rizzuto
 Kay & Ray Roberts
 Mr. John Bruce Robertson
 Ms. Jeanne C. Robinson
 Leigh & Ivy* Robinson
 Bill & Sue Rochester
 Mr. & Mrs. James M. Rockett
 Ms. Janet L. Rodriguez
 Theres & Dennis Rohan
 Ms. Heli Roiha &
 Ms. Therissa McKelvey
 Ms. Marguerite Romanello
 James J. & Roberta H. Romeo
 Mr. Sean Rositano
 Mary Ellen Rossi
 Mr. George E. Rossmann
 Mr. Fred A. Rowley
 David & Andrea Rubinstein
 Jeffrey Ruda & Leonard Whitney
 Ms. Stefania Maria Ruibal
 Dr. & Mrs. Richard Russell
 Jordan Sachs & Jeannie Sack
 Mr. Bert Salyga & Dr. Sean McCarthy
 Emily J. Sano,
 in honor of Mrs. Doris Lee
 Mr. Jeffrey Sant
 Roy L. Sauer
 Mr. & Mrs. Russ Saunders
 Mr. David Sawle
 Ms. Beth Scanlan
 Mr. & Mrs. H. Alton Schick
 Mrs. Helga Schonfeld
 Mr. Russell Schrader
 Mr. James F. Schultz
 Dr. & Mrs. Russell Schulze
 Mr. Robert Schuppe
 Mr. James Scillian
 Mr. Michael M. Scott
 John & Dagmar Searle
 Mr. & Mrs. Robert & Meryl Selig
 Katherine Setar & Brad Fischer
 Mr. & Mrs. Paul Setziol
 Ms. Louise Shalit
 Drs. Charles & Andrea Shapiro
 Ms. Irene Sharp
 Ms. Carolyn Shaw
 Mr. Leslie M. Shinozawa
 Mr. Richard H. Shoop
 Diana & Richard Shore
 Paul & Sheri Siegel
 Dr. Marilyn N. Silva
 Elizabeth Simone &
 Richard L. Spector, Esq.
 Mrs. Harriet Simpson
 Mr. Michael Simpson
 Dr. Harley J. Siskin
 Ms. Michaelene C. Skronski
 Mrs. Robert K. Slack
 Mr. Daniel K. Slaughter
 Lawrence & Jacqueline Slayen
 Mr. Donald Smart
 Prof. & Mrs. Alan Jay Smith
 Mr. Albert G. Smith
 Ms. Joyce T. Smith
 Mary Anne Smith
 Ms. Rebecca T. Smith
 Dr. Richard L. Sogg
 Mrs. Virginia Soutl
 Louise Stagnaro
 Mr. Russell Stanaland
 Ms. Anita Stapen &
 Mr. Richard Granberg
 Jocelyn & Paul Startz
 Kaaren Staschower
 Joelle Steefel
 Mrs. Ann Marie Steig
 Harvey Steiman
 Alice & Kevin Steiner
 Mr. Christopher W. Stephan
 Charles & Tracy Stephenson
 Mr. Ian E. Stockdale
- Mr. John Stocker
 Mr. David M. Stone &
 Mr. Darryl G. Donoian
 Mr. Edward Storm
 Ms. Blanche G. Streeter
 Prof. Andrew Streitwieser
 Mr. Werner Strydom
 Ms. Theresa A. Stuart &
 Dr. Martin Schoell
 Mr. Marc Sugiyama
 Mr. Daniel F. Sullivan
 Ms. Lauren Sullivan
 Timothy Sullivan & Karen Ericksen
 Ms. Vrenae Sutphin & Mr. David Gray
 Dr. Scott Swanson &
 Mr. Michael Feeney
 Ms. Theresa Sweeney
 Ms. Valerie E. Talmage
 Marvin Tanigawa
 Mr. Stephen Tannas
 Helga Tarver
 Ms. Elizabeth R. Taylor
 Ms. Marion E. Taylor
 Dr. & Mrs. Martin Terplan
 Mr. John C. Thacker
 Dr. Ruedi F. Thoeni, M.D.
 Mr. Edward Thornton
 Ms. Margaret Thornton
 Barbara Thrasher & Rick Koffey,
 Thrasher Koffey Foundation
 Mr. Ralph Tiegel
 Michael J. Tierney
 Ruthellen Toole
 Mr. & Mrs. Edward C. Topham
 Lynne Toribara & Brian Howard*
 Ms. Christine Tsingos
 Ted & Mary Tsui
 Mark & Brenda Tune
 Carol Turner
 Ms. Elizabeth L. Ulrich
 Carol Jackson Uppshaw
 Mr. Mark Valentine
 Cornelis T. van Aalst
 Mr. Gregory Van Acker
 Denny & Kate Van Ness
 Ms. Marsha VandeBerg
 Mr. Robert N. Varney
 Richard Viehweg
 Mr. & Mrs. Clark Vilas
 Fred & Ridley Virdeh
 Mary-Kay & Thomas Vogler
 Mr. Richard Votava
 Mr. Charles Wagner
 Ms. Nora E. Wagner
 Mr. & Mrs. William Walker
 Ms. Inja Kim Wang
 Ms. Montira Warran
 Mr. & Mrs. John H. Warren
 Don Watson
 Mr. Keith R. Weed
 David & Kay Werdegard
 Wallace & Eve Wertsch
 Karen Wet herell
 Mr. Ronald Wheeler
 Nancy & Kenneth Wiener
 Diana & Nelson Will
 Mr. Doug Williams &
 Ms. Madelyn Bedig-Williams
 Mr. Frederick T. Williams
 John R. Williams
 Robert J. & Carole Williams
 Julia B. Wilson
 Philip J. Wilson
 Mr. Jeff Wimsatt
 Dr. Dale & Toni Wise
 Stanley M. Wolf
 Ms. Merilyn Wong
 Byron Wood
 Jim & Travis Wright
 Phil Wright
 Dr. Martha J. Wunsch &
 Mr. Kent Nakamoto
 Florette Yen
 Susan York
 Dr. Lowell Young & Celeste Young
 Mr. Barry Zacherle
 Mr. William T. Zaumen
 Sanford & Leah Ziegler
 Catherine Zimmerman
 Dr. Richard Zuniga &
 Mr. Sean M. SeLegue
 Anonymous (27)

* deceased

ENDOWMENT FUND

A Force for the Future

To be the most exciting force in the opera world, the Company needs your long-term commitment and support. We honor those whose endowment contributions since 1972 have helped ensure that our tradition of excellence continues. Consider adding your name to this list by making a current or legacy gift of \$10,000 or more to the Company's endowment. To learn more, contact Mark Jones, Director of Endowment and Legacy Giving, at (415) 565-3206 or mjones@sfopera.com.

LEADERSHIP CIRCLE

\$1,000,000 AND ABOVE

Andrew J. Bellotti*
Mr. & Mrs. William K. Bowes, Jr.
Columbia Foundation
Ray* & Dagmar Dolby
John A. & Cynthia Fry Gunn
Mr. & Mrs. James Heagy
The William Randolph Hearst Foundation
The William & Flora Hewlett Foundation
Francesca Deering Howe Estate
The Hume Family
Dora Donner Ide Estate
Barbara K. Jackson
Burgess & Elizabeth Jamieson
Mr. & Mrs. C. Bradford Jeffries
Franklin & Catherine Johnson
The Diana Dollar Knowles Trust
Jeannik Méquet Littlefield*
Lorry I. Lokey
Dr. Jesse F. Minnis, Jr. Estate
National Endowment for the Arts
Bernard Osher Foundation
In memory of Frank D. Stout
Lorna Talbot Estate
Mrs. Paul L. Wattis Estate
Patricia Yakutis Estate
Anonymous (1)

COMPOSERS CIRCLE

\$500,000 TO \$999,999

Mai G. Coggin Estate
Mr. & Mrs. Reid W. Dennis
Francis Goldsmith Trust
Richard B. Gump Estate
Claramae Turner Hoffmann Estate
Mr. & Mrs. David Packard
Jefferson Peyser Estate
K. Hart Smith Estate
Harry J. Wagner Estate

LIBRETTISTS CIRCLE

\$250,000 TO \$499,999

Anita Uhl Brothers Estate
Ms. Ginger Dostrow*
Phyllis Edwards Estate
Dr. Maurice Eliaser, Jr. Estate
in memory of
Stella & Maurice Eliaser
Roberta Empey Estate
Dr. Samuel C. Hughes Estate

James Irvine Foundation
in honor of Myron Du Bain
R. Earl Robinson Fund
Ruth C. Samson Estate
Claudia Stoop Estate
Earl H. Teass Trust
Dr. & Mrs. John A. Zderic

CONDUCTORS CIRCLE

\$100,000 TO \$249,999

Mr.* & Mrs. John M. Bryan
Chevron USA
Mrs. Sheldon Cooper Estate
in memory of Robert Watt Miller
Valerie & Paul Crane Dorfman
Ms. Leonie Darwin*
Mr. & Mrs. William H. Draper, III
Robert F. Ewing
Derek M. Fairman Estate
Charles D. Field Estate
R. Gwin Follis Foundation
William W. Godward
Mr. & Mrs. William Hamm III
Hewlett-Packard Company
Holmes Foundation
Hugh Keenan Estate
Donald Khulke Trust
Evelyn Lorenz Estate
Mary Lorenz
Emily Prettyman Lowell Estate
Russell J. Mays 1994 Trust
Robert McAlpin Moore
Alicia H. McEvoy Estate
Ralph R. Michaelis Estate
Lucile C. Monteagle Estate
Barbara V. Morse Estate
Milton J. Mosk & Thomas Fouch
Mr. & Mrs. George Otto
Dr. & Mrs. Richard Rigg
Keith W. & Marjorie J. Riley
Gerald B. Rosenstein
Lurline B. Roth Charity Foundation
Ruth Sanderson Estate
Ise Sauerwald
James H. Schwabacher Estate
Eunice B. J. Senderman Estate
Prof. Kurt Servos Estate
Edward Meade Smith Estate
Nellie D. Stephens Estate
Alice Vincilione
Carole Wagner Estate
Barbara M. Ward &
The Honorable Roy L. Wonder
Whitney Warren Estate
Karyl Lynn Kopelman Zietz

DIVAS CIRCLE

\$50,000 TO \$99,999

Marguerite Arends Estate
Gertrude Baker Trust
Bank of America Foundation
Katherine R. Blyth Estate
Frank A. Campini Foundation
Carter Hawley Hale Stores, Inc.
Del Monte Corporation
Mr. & Mrs. Dewey Donnell
Fireman's Fund American Foundation
Fleishacker Foundation
Mr. & Mrs. Alfred Fromm
I. P. Patrick Gallagher Fund
William G. Gilmore Foundation
Mr. & Mrs. Robert C. Harris
Marco P. Hellerman Estate
Mrs. Griffith Henshaw Estate
Hewlett-Packard Foundation
Marian Prentice Huntington Estate
Joan J. Jacobs
Effiellen Jeffries Estate
G. William Jewell Estate
Sidney & Vivian Konigsberg
Edith Koshland Estate
M.E. Lorenz Estate
McBean Family Foundation
Florence N. Mel Estate
The Hon. & Mrs. William Orrick, Jr.
Ailsa C. Pender Estate
Janet L. Pynch Estate
James D. Robertson
Earl Robinson Estate
Mrs. William P. Roth
Violetta Sharpe Estate
Syntex Corporation
Donald & Rachel Valentine
Carole Wagner Estate
Crown Zellerbach Foundation
Harold & Doris Zellerbach
Harold L. Zellerbach Estate

ARTISTS & MUSICIANS CIRCLE

\$25,000 TO \$49,999

Dr. John Alden Fund
Fritzi Benesch*
Marjorie B. Bonthron Trust
George Bowles
Chrissie B. Breedlove
Nancy W. Bridgwater Estate
Broadway-Hale Stores
Mrs. Harry F. Camp

NAMED FUNDS

The following named endowment funds help ensure that the Company will remain an exciting force in the opera world for decades to come.

William Randolph Hearst Young Artists Fund
Francesca Deering Howe Principal Artist Fund
Caroline H. Hume Music Director Fund
Burgess & Elizabeth Jamieson Fund
Pitch & Cathie Johnson Student Ticket Fund
The Diana Dollar Knowles Fund for Emerging Artists
Edmund W. & Jeannik Méquet Littlefield Fund
Bernard Osher Endowment Fund
Madeleine H. Russell Night at the Opera Fund
Thomas Tilton Production Fund
Phyllis C. Wattis Opera Fund
Phyllis C. Wattis Opera Fund for New Productions
Patricia Yakutis Endowment Fund

Meyer M. Camp
Mrs. Annette Campbell-White &
Dr. Ruediger Naumann-Etienne
Philip Carlson Estate
Dr. & Mrs. Herbert H. Dedo
Edward P. Eassa Trust
Mr. & Mrs. William C. Edwards
Sidney M. Ehrman Estate
David B. Felch Estate
Barbara Marie Fontaine Estate
Hilda Gard Trust
Frank Gerbode
Eleanor Guilford
Vija Hovgard
William S. & Vivienne Howe Estate
Mrs. Frederick Kohlenberg
Betty Ford Lingo—
The Cerimon Fund
Russell J. Matthias Estate
Diana L. McClure Estate
Naomi Maryann McHugh Estate
Morris Trust
Louisette C. Murdoch Estate
Agda Eleonora Olson Estate
Pacific Lighting Corporation
Pacific Telesis
Christopher Page 1985 Trust
Deborah Pentz Trust
Mr. & Mrs. Louis A. Petri
Agnes D. Porter Estate
Retail Dry Goods Association of
San Francisco
R.C. Samson Estate
Casey L. Scott
Dr. A. Jess Shenson
Emmett G. Solomon
Lynda Spence
Wells Fargo Bank
Anonymous (1)

ARTISTS & MUSICIANS CIRCLE

\$10,000 TO \$24,999

Nerzig Apkarian Estate
Roy Backus Estate
Mr. J. P. Barger
Muriel C. Barnett Estate
John L. Blake
Miss Louise Boyd Estate
Florence W. Bruce
Neil Buckley Estate
Roy Cadenasso Estate
Robert W. Cahill Estate
Lillian Miller Carlson
Memorial Fund
Francis & Laine Chen
Edward J. Clark
B. B. Cohen Estate
Mr. & Mrs. Warren J. Coughlin
Ruth Hiene Dahl Estate
Charles & Dorothy Davis
Helen Dennis Estate
Di Giorgio Foundation
DWD Foundation
Richard J. Elkus
Richard Everett
Richard Farley Estate
Mr. & Mrs. Charles D. Field
Tully M. Friedman
Robert Gallo
Lewis W. Hale Estate
Mrs. Griffith Henshaw
Mr. & Mrs. Reuben W. Hills
David R. Hyman Estate
Henry J. Kaiser Family Foundation
William R. & Nancy Ely Kales
Ruth Kaufman Estate
Jesse Koshland
Grover Magnin Estate
Matson Navigation Company
Anne E. Matthew
Mr. & Mrs. Fred Moller
Diane L. Morris
Kathleen Dale Oscarson
Thelma C. Owen Estate
Marion Stuart Parker Estate
Kathleen R. Poer Estate
Ruth Prager Estate
Siegfried B. Puknat Estate
Mrs. John P. Renshaw
Alfred Sbarboro Estate
Dr. Robert R. Schmidt Estate
Carolyn Shaw
Mary Shoch
Jack D. Soldate Estate
Muriel McKeivitt Sonné
Mrs. F. J. Thomas Tilton
Sarah Tilton & Lawrence Low
Henry F. Trione
Tallant Tubbs Estate
Constance Tydemar
Mr. & Mrs. Willard Vernon
Mr. & Mrs. Brooks Walker, Jr.
Marie Welch West Estate
Mr. & Mrs. Harry Wetzel
Mr. & Mrs. Palmer Wheaton
James Wilson Estate
Anonymous (1)

* deceased

INSTITUTIONAL GIVING

FOUNDATION & GOVERNMENT GRANTS

SAN FRANCISCO OPERA is pleased to recognize the generosity of foundations and government agencies for their grants received from August 1, 2013 through April 15, 2015. We are extremely grateful for general support and designated funding that ensure the continuance of the Company's programs.

CHAIRMAN'S CIRCLE

\$500,000 & ABOVE

Ann & Gordon Getty Foundation
Grants for the Arts/
San Francisco Hotel Tax Fund
The Andrew W. Mellon Foundation

PRESIDENT'S CIRCLE

\$250,000 to \$499,999

Koret Foundation

DIAMOND CIRCLE

\$100,000 TO \$249,999

Louise M. Davies Foundation
Frances K. & Charles D. Field Foundation
The William & Flora Hewlett Foundation
National Endowment for the Arts

PLATINUM CIRCLE

\$50,000 TO \$99,999

Cockayne
Columbia Foundation
The Charles D. & Frances K. Field Fund
Walter & Elise Haas Fund
The Geoffrey C. Hughes Foundation
Jaquelin Hume Foundation
Eugene McDermott Foundation
The Henry I. Prien Family Trust
Wallis Foundation

GOLD CIRCLE

\$25,000 TO \$49,999

Aroha Philanthropies
The Kimball Foundation
OPERA America's Building Opera Audiences
Grant Program
Anonymous (1)

SILVER CIRCLE

\$10,000 TO \$24,999

The Mervyn L. Brenner Foundation
The John & Marcia Goldman Foundation
Heising-Simons Foundation
Kia Ora Foundation
Zellerbach Family Foundation

BENEFACTOR

\$5,000 TO \$9,999

Frank A. Campini Foundation
The Walter S. Johnson Foundation
Louis & Flora Petri Foundation
Sing for America Foundation/Erich Stratmann

FOUNDER

\$1,000 TO \$4,999

Arts Federation
Joyce & William Brantman Foundation
The Fred Gellert Family Foundation
Lisa and Douglas Goldman Fund

CORPORATE COUNCIL

SAN FRANCISCO OPERA is pleased to acknowledge the generosity of the following corporate partners for their support of performance years 2014–2015 (recorded from August 1, 2013 through April 15, 2015). Our corporate members receive unique benefits including but not limited to: exclusive client entertainment privileges, networking opportunities, broad name recognition, and employee benefits. For more information about joining the Corporate Council, please telephone (415) 551-6208.

LEADERSHIP CIRCLE

\$100,000 AND ABOVE

Chevron
San Francisco Opera Guild
Union Bank
United Airlines
Wells Fargo

PLATINUM CIRCLE

\$50,000 TO \$99,999

Meyer Sound

GOLD CIRCLE

\$25,000 TO \$49,999

Bank of America
Charles Schwab & Co., Inc.
Kaiser Permanente
Men's Wearhouse

SEASON SPONSOR



SILVER CIRCLE

\$10,000 TO \$24,999

Gap Inc.
San Francisco Opera Guild/
East Bay Chapter
Schoenberg Family Law Group, P.C.
Vontobel Swiss Wealth Advisors AG
Wilson Sonsini Goodrich &
Rosati Foundation

BENEFACTOR

\$5,000 TO \$9,999

E & J Gallo Winery
Greenberg Traurig LLP
Loomis, Sayles & Company, L.P.
Zuni Cafe

INVESTOR

\$3,000 TO \$4,999

Morgan Lewis & Bockius LLP

MEMBER

\$1,000 TO \$2,999

Center for Cultural Innovation
DM Stone Recruitment Solutions
I. A. T. S. E.
Italian Community Services
San Francisco Opera Guild/
Sonoma County Chapter

MATCHING GIFTS

**MANY COMPANIES MATCH THEIR EMPLOYEES' PERSONAL CONTRIBUTIONS—
DOUBLING OR EVEN TRIPLING THEIR SUPPORT OF SAN FRANCISCO OPERA.**

Thank you to our donors who have initiated their matching gift request with their employers.

MAKE YOUR MATCHING GIFT TODAY!

If your company has a matching gift program, simply complete the matching gift form available through your Employee Relations or Human Resources Departments and send it to:

San Francisco Opera Matching Gifts

Development Office
301 Van Ness Avenue
San Francisco, CA 94012

For more information on matching gifts, please contact Samantha Stevick at (415) 551-6319 or sstevick@sfopera.com.

SAN FRANCISCO OPERA extends its deepest appreciation to the following companies that have made contributions through their matching gifts programs between August 1, 2013 and April 15, 2015.

Adobe	Johnson & Johnson
Agilent Technologies	JPMorgan Chase & Co.
Alexander & Baldwin Foundation	Kaiser Permanente
Amgen	Koret Foundation
Applied Materials	Lawrence Livermore National Laboratory
AT&T	Levi Strauss & Co.
Bank of America	Macy's, Inc.
Bank of the West	McKesson
Bill & Melinda Gates Foundation	Merck
BlackRock	Microsoft Corporation
Caterpillar	Morgan Stanley
Charles Schwab & Company	Morrison & Foerster
Chevron	NORCAL Mutual
The Clorox Company	NVIDIA
David and Lucile Packard Foundation	Odyssey Reinsurance Company
Dolby	Oracle
DST Systems, Inc.	Pacific Gas & Electric Company
ExxonMobil	Phillips 66 Company
First Tech Federal Credit Union	Robert Wood Johnson Foundation
Forest Laboratories, Inc.	S.H. Cowell Foundation
Gap, Inc.	Salesforce
Gartner	Silicon Valley Community Foundation
GE	Teradata
Genentech	Texas Instruments
Google	UBS
IBM	Union Bank
Intuit	US Bank
The James Irvine Foundation	VMware
John Wiley & Sons, Inc.	Anonymous (1)

BEL CANTO LEGACY SOCIETY



The following patrons have made a legacy commitment to San Francisco Opera Association and have joined the Bel Canto Legacy Society as of April 15, 2015. Their generosity helps support our long-range financial stability and artistic planning. Please consider joining this extraordinary group. For more information, contact Mark Jones, Director of Endowment and Legacy Giving, at (415) 565-3206 or mjones@sfopera.com. Thank you for your support.

Marilyn Horne, HONORARY CHAIRWOMAN



- | | | | | |
|-------------------------------------------------|----------------------------------------|----------------------------------------------|------------------------------------------------|---------------------------------------------|
| Norman Abramson & David Beery | June B. Carr | John H. Frykman & Cheryl C. Arnold* | Bruce M. Jewett | Tom McEachern* |
| Evelyn Acitelli | Ronald Casassa* | Louis B. Gagliardi | Mrs. Mary Jopé | Michael McGinley |
| Kenneth & Barbara Adams | Emanuela N. Catena | Ms. Ching-Ching Ganley | Mac & Mary Jordan | Anne & Malcolm McHenry |
| Sophie & Ted Aldrich | Marilyn A. Cereghino* | Gregory S. Garbin, M.D. & Kenneth J. Denhard | Sally Jordan | Giselle McKellar |
| Jesse J. Alexander* | Mark R. Chaitkin | Sheilah Purcell Garcia | Dr. Devorah Joseph, in memory of Irving Joseph | Elaine McKinley & Kit Durgin |
| Anthony J. Alfdi | Hella H. Cheitlin | Jack & Carroll Gardner | Joan Juster | Ruth McManus Trust |
| Lt. Col. James M. Alfonte | Mrs. Johanna Childhouse | Dewey Garrett | Lilli Kalis M.D.* | Burt & Deedee McMurtry |
| Paul B. Althouse | Jack Christensen | Nancy Gentry Geller | William* & Margaret Kaplan | Ronald & Judith McWilliams |
| David & Judith Preves Anderson | Gillian Clark | Mr. & Mrs. Gordon P. Getty | Dick & Sherry Karrenbrock | Kerrin Knudtson Meis |
| Mrs. Carol Arnold* | Harry Gilbert Clarke* | Prof. Douglas Giancoli | Jeannie Kaufman | Dixie Lee Meiselbach* |
| Elizabeth Lawler Ashley | Maureen Clarke | Dennis Gibbons & Lisa Erdberg | S. Joel Kaufmann | Edward Merrick |
| Mrs. Jeanine Augst | Carlyn Clause & Alexander L. Brainerd | Ione Gille | Dr. Phyllis A. Kempner & Dr. David D. Stein | Lucinda Merrill |
| Mrs. F. G. Austin | Jean Cleverly & Frank Warner | John S. Gilmor | Lawrence A. Kern | Robert Messick |
| Frances Y. Austin* | Lloyd & Janet Cluff | David Gockley | Ms. Eiko Kikawada | Carol L. Meyer* |
| Ms. Elizabeth Avakian | Roberta Colin | William W. Godward | Nelda Kilguss | Dorothy T. Meyer* |
| Bobbi & Marty Bach | James T. Concannon | Jon Kevin Gossett | Mrs. Richard Kinninger | Ralph R. Michaelis* |
| Margot Shinnamon Bach | Tony & SueAnn Converse | Doris W. Grau | Harleigh Thayer Knott | Christine Miller & Gary Glaser |
| Randolph C. Baier* | Mr. & Mrs. Ransom S. Cook | Wanda Lee Graves & Stephen Duscha | Diana Dollar Knowles* | Diane Compagno Miller |
| M. L. Baird, in memory of Travis & Marion Baird | Rudolph R. Cook Trust | Anne Patricia Gray | Christine Stevens Kradjian | George M. Miller |
| Ms. Rachael Balyeat | Mrs. Marion Moore Cope | Geoffrey & Marcia Green | Nancy Ann Kraus | George P. Miller & Walter G. Zimmerman, Jr. |
| Martha Baker | Dewayne Cornelious | Jean Haber Green, M.D.* | Charles C. Kredensor & Frederic S. Saunders | Vivienne E. Miller |
| Cantor Roslyn Barak | Jennifer Cowan | Ms. Julie Green | Herbert & Barbara Kreissler | Dr. Judy C. Miner |
| Nancie Barker | Valerie & Paul Crane Dorfman | Roger W. Green | Michael L. Kurt | Bill & Susan Mirbach |
| Joyce Barnett | Doug & Vivian Crisman | Mrs. Robert M. Greenhood | Joan Kwansa | D. G. Mitchell |
| Elizabeth Barlow & Stephen McClellan | Camille Crittenden | Flora Greenhoot* | Regina Lackner | Sandra Mock |
| Marie L. Bartee | George & Susan Crow | Zane O. Gresham & Carole J. Robinson | Judith Lamberti M.D. | C. Kenneth More |
| Beata E. Bartholomay | John & Lois Crowe | Mr.* & Mrs. Edward M. Griffith | Barbara J. Lane | Cathy & Howard Moreland |
| Betty Basham | Nancy Ann Curran* | Claude & Nina Gruen | Judy & Donald Langley | Andrew Morris |
| Steve & Ina Bauman | Gerald F. Currier & Cleveland M. Smith | Ursula Grunfeld | William P. Langley | Thelma C. Morris |
| Robert H. Beadle | The Claude Cypra Family Trust | Eleanor Guilford | Beverly & Richard Lavine | William O. & Susan W. Morris |
| Robert E. Beck* | Friedericka A. Dalbey* | John A. & Cynthia Fry Gunn | Dr. & Mrs. John Lavorgna | Milton Mosk & Thomas Foutch |
| Merle Becker | David Dall | Yvette & John G. Gurley | Olive Lawton | Lee Mosley* |
| Robert Henry Bellamy | Anne Dauer | Timothy F.* & E. Ann* Haggerty | Samuel Leask | Ms. Kathleen Much |
| Pascal J. F. Belloncle | Charles & Dorothy Davis | Dick Davis | Paul E. LeMal M.D. | Nancy S. Mueller |
| Andrew J. Bellotti* | Mr. & Mrs. Peter W. Davis | Cornelia Y. de Schepper | Mary Lemmon | Tom & Anne Muller |
| Trish Benedict | J. C. De Tata, M.D. | Mr. & Mrs. Reid W. Dennis | Marcia Lowell Leonhardt | Heidi Munzinger |
| Fritzi Benesch* | Ulric & Glenda Dennis | Ms. Jackie Deskin | John E. Leveen* | Majbritt Murdock |
| Valli Benesch & Bob Tandler | Franklin C. Deters* | Jerome L. & Thao N. Dodson | Cliff Leventhal, in memory of Arlene Leventhal | Lorenzo Murguía, M.D. |
| Raymond J. Berard | Carol & Dixon Doll | Jeanne Dorward | Lawrence & Silvia Lin | Peter J. Musto |
| Carole B. Berg | Stephen Ringland Drewes | Stephen Ringland Drewes | Lisa P. Lindelef | Vija Hogvard Nadai |
| Carole B. Berg | Thelma Dry | Thelma Dry | Bernice Gucker Lindstrom | Marilyn & David Nasatir |
| Dawne Bernhardt | Pat Dubrow | Arnold & Trudy Duncan | Donald R. Lipp | Roselee Nichols |
| Jane Bernstein & Bob Ellis | Alan F. Egan, J.P. | Ludmila & Peter Eggleton | Jeannik Méquet Littlefield* | Marie J. Niemann |
| Dr. Barbara L. Bessey & Dr. Kevin J. Gilmartin* | Joseph Ehrman III | Joseph Ehrman III | Allan M. Lluch | Mary L. Nilan |
| Heide Betz | Stephen Eimer & Kevin Ann Cartwright | Stephen Eimer & Kevin Ann Cartwright | Vera M. Long* | Paul Nordine |
| Jo Ann Biasotti & David T. Crowder | Philip M. Eisenberg* | Christine M. Englund | Maurice E. Loomis | Dante Noto |
| Phyllis B. Blair | Christine M. Englund | Barbara & Ed Eschbach | Shirley & Hersch Loomis | Norman* & Hillevi Null |
| Susan S. Blake | Barbara & Ed Eschbach | Patricia M. Evans | Nathaniel Lopez & Jerry Orecchia* | Dr. Florence R. Oaks* |
| Linda Blondis | Patricia M. Evans | Rod* & Ingrid Evans | George F. Lucas & Thomas Rothgiesser | Ms. Jan Ogren & Mr. Dean Watson |
| Claire & Jared Bobrow | Richard B. Everett | Richard B. Everett | Rita & Nicola Luisotti | Commodore & Mrs. K.R. Orcutt |
| Diane Hoar Bond | Robert F. Ewing | Robert F. Ewing | Mr. & Mrs. Laurence R. Lyons | Shelden Germaine Osborne |
| Drs. Seymour & Sylvia Boorstein | Dr. & Mrs. Robert B. Fenwick | Jack & Marsha Firestone | Ms. Betty Maddux, in memory of Edward Koester | Kathleen Dale Oscarson |
| Christine M. Boulanger, MD | Jack & Marsha Firestone | Lucille V. Fjoslien | Andrew F. Maguire | Lise Deschamps Ostwald |
| Christopher & Renee Bowen | Lucille V. Fjoslien | Ms. Kristina Flanagan | J.W. Maillard, Jr.* | Father David F. Pace |
| Malcolm H. Bowles | Ms. Kristina Flanagan | Carl Wilhelm Folk | Cynthia & John Major | Thomas Pajak |
| Dr. Lois Brainard | Carl Wilhelm Folk | Martha J. Foltz | Robert G. Manette | Robert E.* & Jeraldine M. Palazzi |
| Barbara & Robert Brandriff | Martha J. Foltz | Mary & Tom Foote | Peter Mansfield | Barbara H. Paley |
| John & Eva Breyer | Mary & Tom Foote | Barbara Jean Fopp | Mr. Joseph Marino Jr. | John Merola Pa.p.a.* |
| Scotty Brookie | Barbara Jean Fopp | Kathi Freeman* | Deborah Marion, CPA, EA | Mrs. Verna Parino |
| Lynda L. Brothers | Kathi Freeman* | Barbara & William* Friede | James A. Ito | Miss Virginia Patterson |
| Agnes Chen Brown | Barbara & William* Friede | Joseph & Antonia Friedman | David Marsten | Carol Potter Peckham |
| Mr.* & Mrs. John Maxwell Bryan | Joseph & Antonia Friedman | | Letha Ann Martin | Annette Penner |
| Donald Buhman & C. Wray Humphrey | | | Evelyn S. Martinez | David & Gail Perin |
| Ralph & Clairelee Leiser Bulkley | | | Marilyn Mathers | Cinda & Spence Perry |
| James R. Burch | | | Anne E. Matthew | Dame Donna Petersen |
| John D. Burke | | | James S. Mattingly & Paul Quintilian | John* & Maria Pitcairn |
| Roger Busse & Oscar Celli | | | Florence & William McConnell | Katherine Plummer* |
| Richard Buth & James Schull | | | | Mrs. Jan Popper |
| Mrs. James P. Butler | | | | Roger & Deborah Potash |
| Jack Calhoun | | | | Karen L. Burtness Prak & Jan Willem L. Prak |
| Frances Camptra | | | | Janet & Michael Quartaroli |
| Betty J. Carmack | | | | Robert E. Rabourrn |

* deceased

BEL CANTO LEGACY SOCIETY

continued

Mrs. Jennie Rafton*
 Cynthia & Terry Ramseyer
 Thomas R. Ranweiler
 William D. Rasdal*
 Alan & Nancy Raznick
 Glenn H. Reid
 Marie R. Rhein
 Robert B. Richert*
 Keith W. & Marjorie Riley
 Richard* & Jean Ringe
 Kathryn E. Ringgold
 Dr. & Mrs. C. Stewart Ritchie
 L. Ronn Robbins
 Marcia Robinson*
 Rusty Rolland
 Arthur S. & Keiko Kiyuna Roosa
 Gerald B. Rosenstein
 Barbara J. Ross
 Elizabeth Boardman Ross
 James Ross
 Karl Ruppenthal* & Jo Maxon
 Louise A. Russell
 Bob & Terri Ryan
 Philip Mark Ryan
 Carol* & Jordan Sachs
 Mrs. John M. Sanderson
 Mr. Felipe R. Santiago &
 Mr. Barry T. Joseph
 Ilse Sauerwald*
 Michael & Gini Savage
 Daryl A. Schilling
 Betsy Schneider
 Debra Schoenberg
 Thea Lou Seese
 Marilyn G. Seiberling
 Mrs. Edwin A. Seipp, Jr.
 Cynthia B. Selfridge
 Christine Selle
 James & Connie Shapiro
 Carolyn Shaw
 Dorothy Nedine Shaw*
 Mrs. Carter Parrish Sherlin
 Jim & Mai Shields
 Ruth A. Short
 John Shott
 Robert Shultz
 Natalie O. Shuttleworth
 Paul J. & Sheri Siegel
 Ms. Joan M. Silva
 Barbara Silverberg
 Donna Silverberg
 Cynthia L. Slezak
 Willis S.* & Marion B. Slusser*
 Derek* & Stephanie Smith
 Dr. Lorraine E. Smith
 Kenneth & Joanne Snow
 Steven Souza & Therese Souza
 Dr. Cynthia Soyster*
 Mrs. Charles Spalding
 Robert L. Speer & John Wong
 Lynda Spence
 Gail Andersen Stark
 The Honorable &
 Mrs.* Wm. D. Stein
 Eric Stevens
 Mr. James R. Stockton

Howard & Ruth Strassner
 Merna Strassner
 Blossom F. Strong
 Dr. Jerome D.* &
 Mary K. Swalen
 Tom Taffel & Bill Repp
 Amy Tan & Louis De Mattei
 Jack E. Teeters
 Dr. Sam Thal
 Mrs. Betty S. Toy*
 Barbara L. Traisman
 Maxine Trost
 Michael E. Tully
 Mr. & Mrs. James S. Tunnell
 Suzanne E. Turley &
 William R. Jackson*
 Mr.* & Mrs. Paul A. Tuttle
 Florence E. Twyman
 Yvonne Upsher
 Gloria Valair
 Paul E. van Dyk
 Mr. & Mrs. Willard E. Vernon
 Shirley Wilson Victor
 Albert J. Vizinho
 Eunice L. Vogel
 Garry Waba
 Drs. Bradford W. Wade &
 Linda Riebel
 Melody & Rebecca
 Walden-Pound
 Cmdr. & Mrs. Homer Wallin
 Barbara M. Ward
 Ramona Wascher*
 Rosalie V. Weaver
 Mr. & Mrs. William C. Webster
 Mitzie Naff Weiner
 Maurice & Gale Weir
 Ronald & Emely Weissman
 Daphne & Stuart Wells
 George White
 Mr. Thomas D. Wickens*
 Josephine P. Wiik, R.N.
 Michelle Wilcox & Rob Kuhling
 Miles* & Virginia Willard
 S. Grace Williams*
 Ann L. Williamson
 Sheila M. Wishek
 Marcia E. Wolfe
 Bonnie Woodworth*
 Sylvia Stein Wright
 Stanley M. Yantis, M.D.
 Joan F. Yates
 Dr. & Mrs. Robert Yoerg
 S. Shariq Yosufzai &
 Brian E. James
 William T. Zaumen
 Dr. & Mrs. John A. Zderic
 Mr.* & Mrs. Stephen A.
 Zellerbach
 Karyl Lynn Kopelman Zietz
 Stephen & Connie Zilles
 Diane & Michael ZumBrunnen
 Anonymous (87)

* deceased

We're Opera Stars!

November 3, 1972: Opening night of *L'Africaine*, starring Shirley Verrett and Plácido Domingo (in his role debut) at the War Memorial Opera House; it was also the first date for Tom Taffel and Bill Repp. So began a 44-year-long relationship with one another and with San Francisco Opera.

Beginning as volunteer ushers, Bill and Tom soon became professional house staff. For over 25 years, Bill has greeted opera patrons, managed the taxi service, and coordinated press visitors and critics. Tom greets our amazing and loyal donors at the Jeannik Méquet Littlefield Intermezzo Lounge door while also welcoming U.S. presidents, Supreme Court justices, archbishops, and other dignitaries. Between opera seasons, Tom and Bill host opera and ballet cruises around the world.

You can join Tom, Bill and nearly 600 other Bel Canto Legacy Society members—by making your own legacy commitment, often through a will—to ensure a strong, lasting future for the Company. To learn how, contact Mark Jones at (415) 565-3206 or mjones@sfopera.com.



**Tom Taffel and Bill Repp,
 Proud Bel Canto Legacy Society members**

Legacy Gifts Received

SAN FRANCISCO OPERA ASSOCIATION honors the memory of the following patrons whose vision and generosity have provided significant support through bequests and other legacy gifts received between August 1, 2013 through April 15, 2015.

Robert E. Beck
 Marion Zimmer Bradley
 Cabaniss Memorial Fund
 Marilyn A. Cereghino
 Friedericka A. Dalbey
 Jean Haber Green, M.D.
 Richard B. Gump

E. Ann Haggerty
 Edith L. Hammerslough
 Mary Grace Harris
 Claramae Turner Hoffmann
 Milan Milton Holdorf
 Carol Inberg
 Ruth C. Jacobs

Lilli Kalis, M.D.
 The Diana Dollar Knowles
 Trust
 Vera M. Long
 J.W. Maillard, Jr.
 Gladys Meyerfeld
 Sharon A. Moore

Dr. Florence R. Oaks
 Edith Mary Palmer
 John Merola Papa
 Katherine Plummer
 Mrs. Jennie Rafton
 Dorothy Nedine Shaw
 Willis S. & Marion B. Slusser

Mrs. Betty S. Toy
 S. Grace Williams

TRIBUTES

SAN FRANCISCO OPERA wishes to express its sincere appreciation to the following donors who have made memorial and honorary contributions from August 1, 2013 through April 15, 2015.

IN HONOR OF

- Ms. Karen Bachman**
Barbara & Edward Mills
- Ms. Juanita C. Barrios**
Ms. Michele A. Harrah
- Mr. Brian Bonner**
Ms. Lynn Bonner
- Mr. Jack Calhoun & Mr. Trent Norris**
Nanette Gartrell, MD & Dee Mosbacher, MD PhD
- Dr. & Mrs. Melvin Cheitlin**
Ms. Nicole McGrouther
- Ms. Diana Damrau**
Bernice & John Lindstrom
- Mr. John G. Day**
Mr. Randy Zechman
- Ms. Maria Dulmage & Mr. Michael Kubecka**
Ms. Claudia Dulmage
- Mr. Ashley Ferry**
Ms. Lynn Bonner
- Mr. & Mrs. Donald T. Elliott**
Mrs. Anne D. Peter
- Ms. Margarita Gandia**
Lisa Erdberg & Dennis Gibbons
Nanette Gartrell, MD & Dee Mosbacher, MD PhD
- Keith & Priscilla Geeslin**
Sakurako & William Fisher
Mr. Fred M. Levin & Ms. Nancy Livingston,
The Shenson Foundation
- Mr. David Gockley**
Alice Corning & Richard Massey
Ann & Gordon Getty
Foundation
Ms. Margarita Gandia
Mr. Patrick S. Hobin
Mr. Peter Pastreich & Ms. Jaime Whittington
Mr. & Mrs. John S. Renard
David Owen Robinson, Ph.D.
Ms. Theresa A. Stuart & Dr. Martin Schoell
Taube Philanthropies
Ms. Carol Jackson Upshaw
- Mr. William W. Godward**
Mr. & Mrs. Frederick Baron
Mr. John Bates, Jr.
Peter & Priscilla Carson
Mr. William S. Clark
Mr. Joseph W. Conroy
Ms. Janet Cullum
Mr. Steven Friedlander
Mr. & Mrs. John Goodhart
Mr. & Mrs. Kenneth Guernsey
Mr. Michael Jacobson & Ms. Trine Sorensen
Mr. & Mrs. Mike Little
Judge Patrick J. Mahoney
Bernard & Barbro Osher
Mr. Richard Otter
Mr. & Mrs. Paul A. Renne
Mr. & Mrs. Michael Rhodes
Hon. Yvonne Gonzalez Rogers
Joseph & Moira Russoniello
Mr. & Mrs. Erving Sodos
Mr. & Mrs. Christopher Westover
- Ms. Sheri Greenawald**
Ms. June Kinoshita & FSH Society
- Greer Grimsley**
Mrs. Chrissie B. Breedlove
- Ms. Louise Gund**
Ms. Agnes Gund
- John A. & Cynthia Fry Gunn**
Mr. & Mrs. Philip Bowles
- Mrs. Simone G. Haas & Mr. Scott Zumsteg**
Mr. Eric Cuneo & Ms. September Jarrett
- Ms. Dawn L. Harms**
Mr. Richard Dana
- Lianna Haroutounian**
Dr. Robert & Christine Kradjian
- Jane & David Hartley**
Mr. & Mrs. Arthur Patterson
- Mr. James A. Heagy**
Miss Vivienne E. Miller
- Mr. Ryan Huckleberry**
Ms. Stella Yang
- Mr. & Mrs. George H. Hume**
Lisa Erdberg & Dennis Gibbons
Mr. James Morgan
Sakurako & William Fisher
- Mr. Bruce W. Hyman**
Scott R. & Catherine Q. Alexander
Mr. J. Dennis Bonney
Carol Franc Buck
Mr. & Mrs. David D. Donlon
Dr. & Mrs. Michael H. Humphreys
Mrs. Carla Lieske
Mrs. Harriet M. Quarré
Ms. Katharine S. Thompson
- Mrs. Barbara K. Jackson**
Dr. Jim P. Back
- Mr. David Kadarach**
Ms. Roberta Emerson
Dr. Joanne De Phillips
Jerome & Thao Dodson
- Jun & Ree Kaneko**
Harold & Arlene Schnitzer
CARE Foundation
- Mrs. William R. Kimball**
Mr. & Mrs. Richard C. Mesker
- Ms. Karen J. Kubin**
Heart of Neiman Marcus
Foundation Fund
Mr. Charles S. Paul
- Ernest S. & Bettine Kuh**
Mr. Peter Y. Yu
- Mr. Mark Levy**
Philip & Jenny Harriman
- Ms. Sylvia R. Lindsey**
Hon. Marie B. Collins & Mr. Leonard Collins
Ms. Diane Kettle
- Mr. Andrew Maguire**
Caroline Wood
- Gary Marder & the Lighting & Electrics Team**
Dr. & Mrs. H. H. Loomis, Jr.
- Charles & Nancy Mack**
Ms. Mary Stephens DeWalt
- Michael D. Mason**
Ms. Elisabeth Hartman
- Ms. Susan McConkey**
Ms. Jane Wyman
- Emil Miland**
Ms. Merle L. Benkavitch
- Ms. Elaine McKinley & Ms. Kit Durgin**
Ms. Jan Zobel
- Mr. Andrew Morgan & Mr. Danny Richard**
Mr. William Morgan & Ms. Gwen Herrin
- Ms. Jenny Pollack**
Mr. Fred Hartwick
- Mr. & Mrs. Patric T. Powell**
Ms. Sue Ann Schiff
- Production Dept. Archive**
Dr. & Mrs. H. H. Loomis, Jr.
Margrit & Jack Vanderryn
- Ms. Simone Quarré**
Dr. & Mrs. Michael H. Humphreys
- Patricia Racette**
Nanette Gartrell, MD & Dee Mosbacher, MD PhD
- Ms. Sue Ramsay**
David & Judith Anderson
- Mr. Eldon Ream**
Ms. Marilyn Chamberlain
- Ms. Nicola Rees**
Ms. Merle L. Benkavitch
Emma Durst
Mr. & Mrs. Gerald V. Sharp
- Alice & Bill Russell-Shapiro**
Mr. Aaron Lewis
- Mr. Jordan H. Sachs & Ms. Jeannie Sack**
Mr. Jerrol Harris
- San Francisco Opera Box Office**
Ms. Merle L. Benkavitch
Dr. Floyd Gonella & Ms. Margaret Taylor
Mr. CoeTug Morgan
- San Francisco Opera Costume Shop**
Mr. & Mrs. Eric Johnston
- San Francisco Opera Chorus**
Caroline Wood
- San Francisco Opera Group Sales Department**
Mr. Norman Hollingshead
- San Francisco Opera Orchestra**
Dr. H. Lois Brainard
Mr. Richard Dana
- The Honorable & Mrs. George P. Shultz**
Richard & Kim Beleson
- Mr. & Mrs. David T. Traitel**
Ms. Carol Costigan
- Marco Tutino**
Dr. Robert & Christine Kradjian
- Mr. Gregory Weber**
Mr. & Mrs. Gerald V. Sharp
- John & Suzanne Weiss**
Mr. & Mrs. Leonard Shaw
- Diane B. Wilsey**
Mr. & Mrs. Philip Bowles

IN MEMORY OF

- Miss Licia Albanese**
Mr. & Mrs. Christopher M. Levy
- Cynthia Annese**
Mr. & Mrs. Marvin Amstey
- Ms. Jacqueline Bandel**
Mary Anne Schissel
- Dr. Henning Bauer**
Ms. Deborah Dorosin
Ms. Theresa A. Stuart & Dr. Martin Schoell
- Lois Blair**
Ms. Kerry King & Mr. John Goodman
- Mary Bonura**
Mrs. Angele B. Rice & Mr. Michael M. Rice
- Joyce & William Brantman**
Ms. Peggy Hill
- John M. Bryan**
Mr. & Mrs. William K. Bowes, Jr.
Mr. & Mrs. William C. Edwards
Mr. & Mrs. William Hambrecht
- Rev. Leonard Calegari**
Mr. & Mrs. John Martin
- Dr. Ronald E. Cape**
Mr. Berni J. & Mrs. Esther R. Alder
Mr. J. Dennis Bonney
Jeanne Dinkelspiel
Ms. Janet Williams
- John Cella**
Mr. Theodore A. Kolb*
- Kathleen Ciampossin**
Ms. C.H. Amstutz
Ms. Nicola Rees
- Patricia Coreris**
Gloria & George Bodrov

continued

IN MEMORY OF *continued*

Russell Dado
Mr. & Mrs. Martin Bastiani, Jr.
Ms. Jessica Fauver &
Mr. Alan W. Hynes
Ms. Beverlee Hassid
Mr. & Mrs. Michael Hughes
Christopher Myers &
Kyle Minor
Ms. Rebecca Page &
Mr. Brett Eilers
Mr. Mark Sackett

Irene Dalis
Dr. & Mrs. Kenneth Wiener

Dee Davis
East Bay Judo Institute
Ms. Ruth Hata

David Dietz
Ms. Joanne Dietz Derbort

Ray M. Dolby
Mr. Gerald B. Rosenstein

Mr. Carlo S. Fowler
Hon. & Mrs. Roy Wonder

Rolf Gille
Mrs. Rolf A. Gille

Keith Gish
Mrs. Doris Panzer

Mr. Bernon W. Gottlieb
Ms. Carol Gottlieb

Jayne Heagy
Ms. Joanne Bourland
Mr. James A. Heagy
Mr. Steve Tokar &
Ms. Beth Katz

Ruth & Clarence Heagy
Mr. James A. Heagy

**J, Scott Hendrickson,
Supernumerary**
The Hendrickson Family

Edith Hodge
Mrs. Holly P. Eliot

Claramae Turner Hoffman
Mrs. Margaret G. Gaines
Anna & Seung Kim
Dr. & Mrs. William H. Plauth, Jr.
Anna & Frederick Schubert

Mr. Thomas R. Houran
The Aronson Family
Mrs. Ingrid Evans
Edith Lindner

Susan Hubbard
Mary Ann Liebert, Inc.

Mr. Lewis E. Hutchison
Ms. Gwynn August
Ms. Susan Nicholson
Mrs. Ann Spencer

Dilys Jackson-Lembi
Ms. Eileen C. Wong

William E. Jones
Mrs. Barbara Jones

Stephen Kartchner
Ms. Joan Kartchner

Maria Landes
Mr. & Ms. Ethan Bold

Mrs. Niels T. Larsen
Mrs. John B. Bates

Mr. Tito Larsen
Mr. & Mrs. Laurence R. Lyons

Peter V. Leigh
Mr. & Mrs. James M. Rockett

Jeannik Méquet Littlefield
Mr. John W. Buoymaster

Eileen Ludwig
Mr. James Ludwig

Lotfi Mansouri
Mr. William W. Godward
Mrs. Robert M. Greenwood
Mrs. Roselyne C. Swig

Mr. James H. Matheson
Mrs. Harriet M. Quarré

Mercedes Muirhead
Ms. Sandra Brown
Mrs. William K. Howenstein
Ms. Joan F. Smith & Family

Ms. Rosalind Ow-Wing
Ms. Joyce E. Barnett
Dr. & Mrs. Francis J. Claus
Alice M. Dekker

Mr. James A. Heagy
Holly & Craig Middleton
Ms. Judy Nelson &
Ms. JoAnn Stewart
Ms. Sharon Ow-Wing
Mrs. Joan Rost
Mr. Steve Tokar &
Ms. Beth Katz

Harold A. Parker Esq.
Mrs. Gertrud V. Parker

John Pitcairn
Mrs. Maria Pitcairn

Miss Joan C. Quigley
Mr. & Mrs. Richard M. Bastoni
Mrs. John Maxwell Bryan
Mrs. John C. Callan
Ms. Carol Costigan
Mr. & Mrs. Richard A. Hotaling
Invesco Ltd.
Mrs. Harriet M. Quarré
Miss Ruth Quigley

John & Zelda Quigley
Miss Ruth Quigley

Mr. William D. Rasdal
Mr. John Christensen
Mrs. Elizabeth Shrank Yapp

Patricia Rhein
Mrs. Eva Bloch

Betty Rupp
Ms. Veronica Breuer

Karl Ruppenthal
Ms. Josephine Maxon

Fern Rynecki
John & Suzanne Weiss

Joseph Sax
Michael A. & Phylis S. Bamberger
Mr. Lawrence Berlin
Mr. & Mrs. Joshua J. Deutchman
Mr. Antonio Rossmann & Ms.
Kathryn Burns
Mr. & Mrs. Robert Uram
Mr. & Mrs. Jerome H. Weiss

Ms. Margaret B. Shafer
Ms. Elaine T. Kawasaki

Dr. Virginia B. Smith
Florence Ramey Oaks Trust

Si & Barbara Sokol
Mr. James K. Sokol

Dr. Tom Stein
Mrs. Nancy B. Ream

Ms. Vivian M. Stephenson
Lisa Erdberg & Dennis Gibbons
Robert L. Speer & John Wong

James Thrasher
Michael & Susan Southworth

Gary Torre
Mrs. Gladys Thacher

Anthony Turney
Ms. Iyana C. Leveque

Ms. Frances Varnhagen
Ms. Liz Varnhagen

Ramona Wascher
Ms. Theresa A. Stuart & Dr.
Martin Schoell

Lawrence Weissberg
Mr. & Mrs. C. Richard Kramlich

Mrs. Joan Zappettini
Demetra A. Barbash
Mr. & Mrs. Russell L. Kauten
Patricia Stark & Neil Jackman
Douglas & Marjorie Witt

Tova Zeff
Ms. Nancy Dunn

IN-KIND GIFTS

SAN FRANCISCO OPERA is pleased to acknowledge the generosity of the following donors for their in-kind contributions recorded from August 1, 2013 through April 15, 2015.

LEADERSHIP CIRCLE

\$100,000 & ABOVE
KDFC Radio
KPIX/KBCW
Music Exchange *
San Francisco Chronicle
San Francisco Examiner
United Airlines
Webcor Builders
Yamaha **

PLATINUM CIRCLE

\$50,000 TO \$99,999
Asero Insurance Services
E&J Gallo/
William Hill Estate Winery

GOLD CIRCLE

\$25,000 TO \$49,999
Armanino McKenna LLP
Clean Channel Outdoor
Mission Minded
Ritz-Carlton Hotel,
San Francisco
The St. Regis San Francisco

SILVER CIRCLE

\$10,000 TO \$24,999
Allen Matkins LLP
Ms. Elizabeth Pang Fullerton
Gloria Ferrer Caves & Vineyards
The Patina Group
Seyfarth Shaw
Hon. & Mrs. George P. Shultz
The Westin St. Francis Hotel

BENEFACTOR

\$5,000 TO \$9,999
American Audio Visual Center
Arnold & Porter LLP
bloomers
Noelle Leca &
Michael Moradzadeh
Carol L. Meyer*
Mr. and Mrs. Thomas E. Morton
Ms. Nancy S. Mueller
Silver Pines Vineyards

INVESTOR

\$3,000 TO \$4,999
Ms. Natalie Billingsley
Amy Donovan &
Andrea Papanastassiou
Stanlee R. Gatti Designs

MEMBER

\$1,000 TO \$2,999
Mr. Paul M. Eldering
Mr. Lawrence A. Kern
Mr. & Mrs. Mark Medearis
Public
Ms. Karen Richardson &
Mr. Jon Rubinstein
Scharffen Berger—
Chocolate Maker

*Pianos provided and serviced by
Music Exchange

** Yamaha is the official piano of
San Francisco Opera

MEROLA OPERA PROGRAM

THE MEROLA OPERA PROGRAM is dedicated to the continuing education and professional training of the finest young operatic talent and the development of this talent into professional opera singers, coaches and stage directors of the highest artistic caliber. Merola operates in close artistic collaboration with San Francisco Opera but is an independent nonprofit organization, governed by a separate board of directors. Merola is responsible for its own fundraising, primarily from loyal members and foundations.

Young artists participating in Merola's intensive training program benefit from its association with San Francisco Opera, often returning to appear on the main stage. In any given season, over 30% of all San Francisco Opera roles, including cover roles, are performed by former Merola artists. Graduates of the Merola Opera Program include Joyce DiDonato, Susan Graham, Thomas Hampson, Anna Netrebko, Patricia Racette, John Relyea, Patrick Summers, Ruth Ann Swenson, Carol Vaness, Rolando Villazón, Deborah Voigt, and Dolora Zajick.

Merola is the future of opera. Please visit us at www.merola.org.

BOARD OF DIRECTORS

OFFICERS	PAST PRESIDENTS	DIRECTORS	Susan Hone	Dr. W. Conrad Sweeting
Jayne C. Davis, <i>Chairman</i>	Mrs. Starr Bruce (1957-1962)	Adam Arthur Bier	Dana Turkington Horner	Anita Weissberg
Donna L. Blacker, <i>President</i>	James H. Schwabacher (1962-1991)	Dr. Phyllis B. Blair	David S. Hugle	Carol A. Weitz
Patrick Wilken, <i>Immediate Past President</i>	Dr. A. Jess Shenson (1991-1995)	Barbara Brusler Clark	Robert B. Jacoby	Susan York
Carlyn Clause, <i>Vice President</i>	Jayne Davis (1995-1999)	Michael Colbruno	Michael H. Kalkstein	Stephen Zilles
Joan B. Kelly, <i>Vice President</i>	Rusty Rolland (1999-2003)	The Hon. Marie Bertillion Collins	Nafiseh Lindberg	EMERITUS DIRECTORS
Robert B. Mison, <i>Vice President</i>	David S. Hugle (2003-2007)	Hugh J. Coughlin	Sylvia R. Lindsey	Peggy Dennis
Mary Sue Bizzarri, <i>Treasurer</i>	Patrick Wilken (2007-2011)	Dr. James Tristan Cross	John W. Lindstrom	Mrs. A. Barlow Ferguson
Lindsay MacDermid, <i>Secretary</i>		George Crow	Dr. Myron Marx	Mrs. Jane R. Le Roux
		Dr. Lisa Danzig	Stanley J. Michael III	Harriet Meyer Quarré
		Edward N. Eschbach	Dr. Pamela Zell Rigg	Mary Stevens Riley
		Pamela George	Rusty Rolland	Gerald B. Rosenstein
		Mary Henderson	Natalie O. Shuttleworth	
		Melvyn Hetzel	Dr. David D. Stein	
			Blanche Germain Streeter	

ADMINISTRATION

Jean Kellogg, <i>Executive Director</i>
Dan Meagher, <i>Director of Marketing</i>
Tracy Grant, <i>Director of Foundation, Corporate & Government Relations</i>
Christine Frank, <i>Finance Director</i>
Mark Shattuck, <i>Controller</i>
Miriam Rosenfeld, <i>Donor Relations & Events Manager</i>
Rachel Krasner, <i>Marketing & Events Assistant</i>
Cindy Ho, <i>Part-time Bookkeeper/Accountant</i>
Léa Ghodsi, <i>Intern</i>

We extend our sincere appreciation to all donors and acknowledge the following individuals, foundations and corporations for their generous gifts totaling \$1,000 or more and made between **October 1, 2014, and May 10, 2015**, in support of the Merola Opera Program. For more information about supporting the Merola Opera Program, please contact (415) 565-6427, e-mail mop@sfopera.com, or visit our website at www.merola.org.

\$35,000 & ABOVE

FOUNDATION
Al Garren Fund

CORPORATION

San Francisco Opera Association*

INDIVIDUALS

Ms. Eloise Bouye

\$20,000-\$34,999

GOVERNMENT

National Endowment for the Arts

CORPORATION

Culinary Excellence Catering*

INDIVIDUALS

Nordin & Donna Blacker
Miss Vivienne E. Miller
Mike & Rusty Rolland

\$10,000-\$19,999

FOUNDATIONS

Il Cenacolo Italian Cultural Club
Kia Ora Foundation
The Stanley S. Langendorf Foundation
The Henry W. & Nettie Robinson
Foundation
Rusty Rolland & the Schick Fund
Wallis Foundation

CORPORATION

Dandelion Chocolate

INDIVIDUALS

Peter & Jayne Davis
Mary & Craig Henderson
Mr. & Mrs. Melvyn Hetzel*
Barbara K. Jackson
Mr. John Lee
Ellen & Laura Michelson
Drs. Richard & Pamela Rigg*
Ms. Amy Roth & Mr. Robert Epstein
In Memory of
Cameron Waterman III

\$5,000-\$9,999

FOUNDATIONS

Fred M. Levin & Nancy Livingston,
The Shenson Foundation
in memory of
Ben & A. Jess Shenson
The Ross McKee Foundation
San Francisco Opera Guild
East Bay Chapter

CORPORATION

Nob Hill Gazette*

INDIVIDUALS

Masha Archer*
Darla & Richard Bastoni
Ms. Carlyn Clause &
Mr. Alexander L. Brainerd
Mr. Hugh J. Coughlin*
Drs. John & Lois Crowe
Dr. & Mrs. Roy L. Curry*
Tim Dattels & Kristine Johnson
Mary & Tom Foote
Mrs. Ronald Gray
Miss Ursula Grunfeld
John & Cynthia Fry Gunn
James Heagy
in memory of Janey Heagy
Ms. Harriet Heyman &
Mr. Michael Moritz
Franklin & Catherine Johnson
Norman T. Larson
Bernice & John Lindstrom
Jean & Lindsay MacDermid
Thomas E. Morton & Anne L. Morton
Norby Anderson
Ms. Patricia Nottingham
Mary Stevens Riley
Mr. Gerald B. Rosenstein
Mrs. Barbara J. Ross
Bob & Terri Ryan
Mr. & Mrs. Jack Schafer
Natalie O. Shuttleworth*
Dr. David D. Stein & Dr. Phyllis A. Kempner
Mrs. Carol A. Weitz
Susan York
Dr. & Mrs. John A. Zderic
Anonymous

\$2,000-\$4,999

FOUNDATIONS

Opera Studees Association
Raymond Family Foundation
San Francisco Opera Guild
East Bay Chapter
San Francisco Opera Guild
Peninsula Chapter
San Jose Opera Guild
The Sequoia Trust

CORPORATIONS

Breathless Wines*
Hafner Vineyard*
Tante Marie's Cooking School*

INDIVIDUALS

Mr. & Mrs. Phillip B. Beck
Ms. Helen Berggruen
Maurice & Mary Sue Bizzarri
Dr. Phyllis Blair
Ms. Lucia Bogatay
Ms. Brooke Bourland
Ms. Langley Brandt
Ms. Annette Campbell-White &
Dr. Ruediger Naumann-Etienne
Ms. Frances Campra
Ms. Birgit Chase
Maureen Clarke
Mr. Michael Colbruno
Dr. & Mrs. Alexander Cross
Dr. James Tristan Cross & Mr. Charles Antonen
George & Susan Crow
Mrs. Mary A. Culp
Dr. Lisa Danzig
Peggy & Reid Dennis
Ms. Susan English & Mr. Michael Kalkstein
Mr. & Mrs. Edward N. Eschbach
Mr. Thomas E. Foutch
Ms. Parnela George
Michael A. Harrison & Susan Graham Harrison
Ms. Susan Hone
Greer & Thayer Hopkins
Mrs. Dana T. Horner
Mr. David S. Hugle
Ms. H. Nona Hungate
Dr. Israel Katz
Drs. Joan B. & James Kelly
Mr. & Mrs. Karl Lindberg
Ms. Sylvia R. Lindsey
Dr. Myron Marx*
James R. Meehan
Mr. Stanley Michael & Mr. John Churchwell

David Miller

Mr. Robert B. Mison
D. G. Mitchell
Cathy & Howard Moreland
Mr. Milton Mosk & Mr. Thomas Foutch
Mr. Haggai Niv
Mr. Paul D. Nordine
Hioko Prather
Mr. Glenn H. Reid
Robbins/Cullen Family
Miss Dorothy Schimke
Ms. Jean Shuler
Dr. J. H. Silveira
Mary & Paul Slawson*
Ms. Blanche Germain Streeter
Gerald D. Sullivan & Judith K. Sullivan
Mrs. Mary K. Swalen
Dr. & Mrs. W. Conrad Sweeting
Ms. Suzanne Turley
Douglas Von Qualen
Bruce & Fran Walker
Mrs. Anita Weissberg
Mrs. Alfred Wilsey
Ms. Faye Wilson
Dr. & Mrs. Alejandro & Leah Zaffarano
Mr. & Mrs. A. Lee Zeigler
Stephen & Connie Zilles

\$1,000-\$1,999

FOUNDATIONS

Delta Sigma Theta Sorority, Inc.
Joyce & William Brantman Foundation

CORPORATIONS

Four Seasons Hotel San Francisco*
Les Clos San Francisco*
Meyer Sound
James Lim, Area Managing Director,
Galleria Park Hotel*
Philharmonia Baroque Orchestra*
The Wine Country Inn*

INDIVIDUALS

Nina K. Auerbach, MD
Mary Sherrill Baxter
Mr. & Mrs. Fred Bialek
Adam Arthur Bier & Rachel Bier Lem
Paul & Kathy Bissinger
Mrs. Peter H. Black
Mr. & Mrs. Michael Cabak
Ms. Barbara Cartier
Mr. Martin S. Checov & Mr. Timothy J. Bause
Mr. & Mrs. Richard Clark
Mr. & Mrs. Lloyd Cluff

The Hon. Marie Bertillion Collins &
Mr. Leonard Collins
Mr. & Mrs. James F. Dean
Mr. David Dickson & Mr. Patrick Wilken
Ms. Melanie Dodd
Keith Doerge
Jerome Draper in memory of Norma Draper*
Ms. Donna Dubinsky & Mr. Len Shustek
Mr. Robert A. Ellis & Ms. Jane W. Bernstein
Mr. Robert F. Ewing & Mr. Cesar L. De Joya, Jr.
Mr. Peter Fellemann
Mrs. William M. Friede
Mr. Martin Friedman
Mr. & Mrs. Paul Gomory*
Anne P. Gray
Bruce & Inta Hasenkamp
Wilma Horwitz
Mr. Robert Jacoby
Ms. Andrea G. Julian
Mr. & Mrs. Timothy Kahn
Mrs. Jeannie Kaufman
Mr. Robert Kavanaugh & Ms. Dale Robards
Ms. Nelda Kilguss
Dr. Marion R. Kramer
Mr. Lorrin C. Kroska
Ms. Kathe Lange
Mrs. Nancy Donnell Lilly
Ms. R. Gisela Lloyd
Mr. William Lokke
Eve & Niall Lynch
Nola Masterson & Bruce Jenett*
Mr. & Mrs. Daniel J. Mardesich
Mr. & Mrs. J. Patterson McBaine
Patrick McCabe
Mrs. Anne G. McWilliams
Mr. Albert Medvitz & Ms. Jeanne McCormack
Mr. John C. Miller
Mrs. Pamela Murdock
David & Marilyn Nasatir
Robert & Carol Parvin
Suzanna Pollak
Ms. Susan K. Prather
Mrs. Edward W. Rosston
Jeannie Sack & Jordan Sachs
Dr. & Mrs. David Schindler
Debra R. Schoenberg
Mr. Steven Shladover
Ruth A. Short
Dr. & Mrs. Jon F. Sigurdson
Mrs. Richard Swig
Dr. Sam Thal
Ms. Maggie Thompson
Dr. William & Patty Weeden
Ms. Shirley Woo & Mr. David Rosenfeld
Ms. Anne Zucchi
Anonymous

* full or partial in-kind donation

SPECIAL THANKS

Hadleigh Adams Julie Adams Amici di Merola Edoardo Barsotti Adam Arthur Bier & Rachel Bier Lem Nordin & Donna Blacker Robert Bosworth John Britton	Casey Candebat Marie & Leonard Collins Leah Crocetto Helga & Roy Curry Jayne & Peter Davis Ashley Dixon Amina Edris Beatrice & Paul Gomory Sheri Greenawald	James Heagy David Hugle James Ioelu Warren Jones Martin Katz Peter Kazaras Jean Kellogg & Henry Tang Drs. Joan & James Kelly Alasdair Kent	Bruce Lamott Nafiseh & Karl Lindberg Noah Lindquist Jean & Lindsay MacDermid The Estate of Lotfi Mansouri Emily Marcus Malcolm Martineau Meyer Sound	Mark Morash James Morris Thomas E. Morton & Anne L. Morton Nic Muni Matthew Piatt Anthony Reed Mike & Rusty Rolland San Francisco Opera	San Francisco Opera Electronic Media Department San Francisco Opera's Stage Management Team DeAnna Sherer Philippe Sly Efrain Solis Blanche Germain Streefer	Zanda Švede Kevin Thompson Peter Winkelstein Stephen & Connie Zilles
----------------------------------------------------------------------------------------------------------------------------------------------------------------------------	-------------------------------------------------------------------------------------------------------------------------------------------------------------------------------------	--------------------------------------------------------------------------------------------------------------------------------------------------------------------	------------------------------------------------------------------------------------------------------------------------------------------------------------------------------	-----------------------------------------------------------------------------------------------------------------------------------------------------------------	--------------------------------------------------------------------------------------------------------------------------------------------------------------------------------------	-------------------------------------------------------------------------------

Merola gratefully acknowledges the following Der Karneval in Rom Sponsors of the Merola Spring Benefit Gala
Nordin & Donna Blacker
Miss Vivienne E. Miller

CORPORATE MATCHING GIFT DONORS

Adobe Systems Incorporated American Express Gift Matching Program	AT&T Foundation BankAmerica Foundation Chevron U.S.A., Inc.	Genentech Gordon and Betty Moore Foundation IBM Foundation	McKesson Corporation Millipore Corporation Motorola	Sun Microsystems, Inc. Time Warner Matching Grants Program Union Bank of California
-------------------------------------------------------------------------	-------------------------------------------------------------------	------------------------------------------------------------------	-----------------------------------------------------------	-------------------------------------------------------------------------------------------

MEROLA LEGACY SOCIETY

The Merola Legacy Society honors those who have included Merola Opera Program in their will, trust or other estate plans. For more information on how you can support Merola Opera Program through your estate planning, please call (415) 565-6427.

Norman Abramson & David Beery Mrs. Barbara Adams Mrs. Judith Anderson Mrs. John Anderton Kathleen H. Barr Ms. Eloise Bouye Mr. & Mrs. Christopher Bowen In Memory of George (Troy) Browman & his Living Partner J. Gerald Gagnon Mr. Donald Buhman Mr. Russell P. Chappell Ms. Donna Chazen Maureen Clarke	Ms. Carlyn Clause & Mr. Alexander L. Brainerd Mr. Michael Colbruno Jose Maria Condem Mrs. Charles Cornman Mr. Gerald F. Currier & Mr. Cleveland M. Smith Peter & Jayne Davis Mr. Stephen Drewes Mrs. Thelma Dry Mr. & Mrs. Vernon Dwelly Mr. Robert F. Ewing & Mr. Cesar L. De Joya, Jr. Mrs. A. Barlow Ferguson Mary & Tom Foote Mario Fracchia Mrs. William M. Friede	Joseph & Antonia Friedman Ms. Magda Gabali Mr. Louis B. Gagliardi Ms. Pamela George Tracy Grant Miss Doris Grau Miss Ursula Grunfeld Dr. & Mrs. John G. Gurley James Heagy in memory of Janey Heagy Tom Houran & Bill Medigovich Mr. David S. Hugle Barbara K. Jackson Ms. Elizabeth A. Jacobs Ms. Dagmar L. Jamison Ms. Jeannie Juster Mrs. Jeannie Kaufman	Ms. Jean Kellogg Ms. Ludmila Kisseleva-Eggleton & Mr. Peter Eggleton Mr. Louis A. Koffman Mr. Ken Kolby Mrs. Barbara F. Kral Herbert & Barbara Graham Kreissler Ms. Joan Shelbourne Kwansa Mr. Frank S. Lanier Mrs. Olive Lawton Mr. John Lee Bernice Gucker Lindstrom Joseph R. Maletta-Hoffman Family Trust Ms. Norrine L. Marchegiani-Lewis Mr. & Mrs. Daniel J. Mardesch	Ms. Denise E. Mauldin Ms. Christine Miller Miss Vivienne E. Miller D. G. Mitchell Cathy & Howard Moreland Ms. Thelma Morris Mr. Albert L. Mosher Mr. Milton Mosk & Mr. Thomas Foutch Mr. Carroll J. Newbanks Ms. Marie J. Niemann Mr. Haggai Niv Mr. Carl Noelke Mr. & Mrs. Michael A. O'Hanlon Ms. Brenda Osborne Ms. Sheldeen G. Osborne & Mr. Steven E. Tirrell	Ms. Verna Parino Robert & Carol Parvin Mr. Glenn H. Reid Mr. Robert Robertson Mike & Rusty Rolland Mr. Gerald B. Rosenstein Ms. Louise A. Russell Bob & Terri Ryan Mr. & Mrs. John Ryckman Jeannie Sack Debra R. Schoenberg Ms. Marilyn G. Seiberling Ms. Carolyn Shaw Ms. Jean A. Sherin Natalie O. Shuttleworth Mr. & Mrs. David Sloss Ms. Sue Sommer	Ms. Nancy Soper & Robert Soper Dr. David D. Stein & Dr. Phyllis A. Kempner Dr. Sam Thal Miss Carol Tomlinson Mr. Hugh C. Trutton James S. & Gayle G. Tunnell Ms. Suzanne Turley Shirley Wilson Victor Mr. Albert J. Vizinho Ms. Gladys Wagman Mrs. Barbara Wanvig Ms. Ann L. Williamson Dr. & Mrs. John A. Zderic Anonymous
---------------------------------------------------------------------------------------------------------------------------------------------------------------------------------------------------------------------------------------------------------------------------------------------------------------------------------------------------------	-------------------------------------------------------------------------------------------------------------------------------------------------------------------------------------------------------------------------------------------------------------------------------------------------------------------------------------------------------------------------------------------------------------------------	--------------------------------------------------------------------------------------------------------------------------------------------------------------------------------------------------------------------------------------------------------------------------------------------------------------------------------------------------------------------------------------------------------------	------------------------------------------------------------------------------------------------------------------------------------------------------------------------------------------------------------------------------------------------------------------------------------------------------------------------------------------------------------------------------------------------------------------------------	--------------------------------------------------------------------------------------------------------------------------------------------------------------------------------------------------------------------------------------------------------------------------------------------------------------------------------------------------------------------------------------------------------------------	---------------------------------------------------------------------------------------------------------------------------------------------------------------------------------------------------------------------------------------------------------------------------------------------------------------------------------------------------------------------------------------------------------	-----------------------------------------------------------------------------------------------------------------------------------------------------------------------------------------------------------------------------------------------------------------------------------------------------------------------------------------------------------------------

The Merola Opera Program honors the memory of the following friends who have provided a legacy of support through their bequests and other planned gifts this year.

Mrs. Marion Zimmer Bradley	Mr. Allen Chamness	Dr. Lilli Kalis	Mr. Theodore A. Kolb	Ms. Vera M. Long	Mr. Jack H. Lund
----------------------------	--------------------	-----------------	----------------------	------------------	------------------

TRIBUTES

Merola Opera Program expresses its sincere appreciation to all donors who have made memorial and honorary donations between **October 1, 2014 and May 10, 2015.**

IN MEMORY OF

Elena Servi Burgess
Shirley Carroll
Bob Hawes
Janey Heagy
Theodore A. Kolb

Andrew Meltzer
H. Bruce Miniberg
Valerie Pope
Dan Rasdal
Henry W. Robinson and Nettie Robinson
Elli and Joseph Sax

Mr. James H. Schwabacher
Janice Stein
Cameron Waterman III

IN HONOR OF

Leah Crocetto
Mr. Frank S. Lanier and Mr. Glenn H. Reid
Bernice and John Lindstrom
Mary Riley
Mrs. Barbara J. Ross

MEROLA OPERA PROGRAM ENDOWMENT

The Merola Opera Program acknowledges with thanks those groups and individuals who have established or support the following endowment funds, which provide lasting tributes and generate continual support for developing the artists of the future.

Kurt Herbert Adler—Merola Endowment Fund Amici di Merola Fund Barab Family Trust Fund Dr. Leland Barber & Gladys K. Barber Endowment Fund The Anthony I. Balestrieri Endowment Fund Richard F. Bartlett Memorial Fund Jean E. Bennett, Jr. Fund The Sidney & Phyllis Blair Fund John S. Brooks Memorial Fund Florence Bruce Fund Bruser Family Fund Carlton F. Bryan Fund Betty Cable Fund Zheng Cao Opera Fund Mai G. Coggin Endowment Fund Cooper Endowment Fund	Reid & Peggy Dennis Endowment Fund Grace A. Diem & Alice E. Siemons Endowment Fund In Memory of Jean Donnell Fund Querita Eybel Endowment Fund Mr. & Mrs. A. Barlow Ferguson Endowment Fund I. P. Patrick Gallagher Fund Nicholas & Mary Ann Gannam Endowment Fund L. Henry Garland Memorial Fund Richard & Rhoda Goldman Fund Donna Lee Grassman Memorial Fund Gary Griffith Memorial Endowment Fund Gropper Memorial Fund Anneliese Gruenberg-Bremer Fund Otto Guth Fund Mark Haffner Apprentice Coach Fund In Memory of James T. Heavey Fund	Elaine Henderson Endowment Fund Heritage Fund Vija Hogvard Endowment Fund David S. Hugle & Haggai Niv Endowment Fund The Jacobs Family Trust Grace & Mildred Johnson Endowment Fund In Memory of Peter G. Kavantjas Endowment Fund Donald Wayne Kennedy Fund Leona Gordon Lowin Memorial Fund Lotfi Mansouri Apprentice Director Fund Meltzer Family Memorial Fund Merola Members Endowment Fund Albert L. Mosher & John E. McCormick AIDS Memorial Fund Oreste J. di Muro Endowment Fund The Bernard Osher Foundation Career Grant Endowment Mary A. Powell Career Grant Fund	In Honor of Leontyne Price Endowment Fund Charles Rolle, M.D. Endowment Fund Marie Louise Rosenberg Memorial Endowment Fund Gerald S. Rosenstein Fund Schick Memorial Fund Eve & Henry Schlesinger Fund The Shenson Family Fund Claudia Stoop Memorial Fund Blanche Thebom Trust Fund Dickson Titus III Fund Alma Brooks Walker Memorial Fund Frank W. & Matilda O. Weymouth Living Trust Fund James L. Wilson Trust Endowment Fund In Memory of Patricia Yakutis Endowment Fund Alma Cella Yoder Trust Estate of Mr. William Zoller
-----------------------------------------------------------------------------------------------------------------------------------------------------------------------------------------------------------------------------------------------------------------------------------------------------------------------------------------------------------------------------------------------------------------------------------------------------------------------------------------------------------------	----------------------------------------------------------------------------------------------------------------------------------------------------------------------------------------------------------------------------------------------------------------------------------------------------------------------------------------------------------------------------------------------------------------------------------------------------------------------------------------------------------------------------------------------------------------------------------------------	-----------------------------------------------------------------------------------------------------------------------------------------------------------------------------------------------------------------------------------------------------------------------------------------------------------------------------------------------------------------------------------------------------------------------------------------------------------------------------------------------------------------------------------------------------------------------------------------------------------------------------	-----------------------------------------------------------------------------------------------------------------------------------------------------------------------------------------------------------------------------------------------------------------------------------------------------------------------------------------------------------------------------------------------------------------------------------------------------------------------------------------------------------------------------------------------------------------------------------

MEROLA OPERA PROGRAM CAREER GRANTS

Merola Opera Program gratefully acknowledges the following donors who have provided special support to our young artists.

Dr. Phyllis B. Blair Career Grant—Drs. Sidney & Phyllis Blair Fund Florence Bruce Career Grant—Mrs. Starr Bruce Endowment Fund Jean Donnell Memorial Career Grant—In Memory of Jean Donnell Fund Richard & Rhoda Goldman Career Grant—Mr. Richard N. Goldman Fund Gropper Memorial Career Grant—Alfred Fromm & Otto E. Meyer, in Memory of Dr. Angel Gropper E. A. Haggerty Memorial Career Grant— Larry L. Hillblom Foundation David S. Hugle Career Grant—Mr. David S. Hugle	Peter G. Kavantjas Career Grant—In memory of Peter G. Kavantjas Endowment Fund Merola Alumni Career Grant—Merola Opera Program Alumni Albert L. Mosher & John E. McCormick AIDS Memorial Career Grant— Albert L. Mosher & John E. McCormick AIDS Memorial Fund The Bernard Osher Foundation Career Grant— The Bernard Osher Foundation Mr. & Mrs. Bernhardt Poetz Memorial Career Grant— A Friend of Merola	Mary A. Powell Career Grant—Mary A. Powell Fund Schick Memorial Career Grant—Schick Memorial Fund Schwabacher Family Career Grant—Mr. James H. Schwabacher Fred M. Levin & Nancy Livingston, The Shenson Foundation in memory of Drs. Ben & A. Jess Shenson Richard Strauss Opera Career Grant— G. William Jewell, in memory of Mr. Robert C. Silvering Dickson Titus III Career Grant—Dickson Titus III Fund
--------------------------------------------------------------------------------------------------------------------------------------------------------------------------------------------------------------------------------------------------------------------------------------------------------------------------------------------------------------------------------------------------------------------------------------------------------------------------------------------------------	-------------------------------------------------------------------------------------------------------------------------------------------------------------------------------------------------------------------------------------------------------------------------------------------------------------------------------------------------------------------------------------------------------------------------------------	------------------------------------------------------------------------------------------------------------------------------------------------------------------------------------------------------------------------------------------------------------------------------------------------------------------------------------------------------------------------------------------------------------------------------------

The Merola Opera Program also extends its most sincere appreciation to all those contributors who helped meet our annual income needs through gifts of \$1 to \$999.



SAN FRANCISCO OPERA GUILD

THE SAN FRANCISCO OPERA GUILD gives voice to potential through education and outreach programs that bring opera center stage into the life of the community.

OFFICERS

Charlot D. Malin, *President*
Fati Farmanfarmaian, *Vice President, Administration*
Laurie Chase, *Vice President, Associate Directors*
Emely Weissman, *Vice President, Chapters*
Barbara Traisman, *Vice President, Community Outreach*
Chandra Rudd, *Vice President, Development*
CJ Van Pelt, *Vice President, Education*
Linle J. Froeb, *Vice President, Fundraising*
Virginia Ziegler, *Vice President, Marketing*
Michelle Marie Ritchie, *Treasurer*
Annie Calonico Schieding, *Secretary*
Ena Chan Cratsenburg, *Education Fund Chairman*
Karen J. Kubin, *Past President*

HONORARY DIRECTOR

David Gockley

STAFF

Susan Malott, *Managing Director*
Andrew C. Berger, *Director of Education Programs*
Dianna Cavagnaro, *Director of Special Events*
Megan McDonald, *Marketing & Special Events Manager*
Martha Chesley, *Finance Manager*
Kelly Dewees, *Education Associate*
Ellen Kerrigan, *Opera à la Carte Coordinator*

SAN FRANCISCO OPERA GUILD is a separate organization from San Francisco Opera and operates under a distinct board of directors. We extend our sincere appreciation to all our event and program supporters and acknowledge the following individuals, corporations and foundations for their generous support of \$1,000 or more between Opera Ball 2014 and April 30, 2015. For more information about supporting San Francisco Opera Guild, please contact Susan Malott at 415-565-3291, smalott@sfoopera.com, or visit our website at www.sfooperaguild.com.

CORPORATE AND INDIVIDUAL DONATIONS

\$50,000 & above

CORPORATION
TriplePoint Capital
Union Bank
Wells Fargo

INDIVIDUALS

John A. & Cynthia Fry Gunn
Franklin & Catherine Johnson
Diane B. Wilsey

\$25,000-\$49,999

CORPORATION
Bank of the West
Morrison & Foerster LLP
Neiman Marcus Group
Nordstrom

INDIVIDUALS

Paula & Bandel Carano
Ann & Gordon Getty
Leslie & George Hume
Marissa Mayer & Zachary Bogue
Mr. & Mrs. David T. Traitel
Garry Tramiel
S. Shariq Yosufzai & Brian E. James

\$10,000-\$24,999

CORPORATION/FOUNDATION
Accenture
Baird
Bank of America
Cartier
Kaiser Permanente
Los Gatos Luxury Cars

Mimi & Peter Haas Fund
San Francisco Giants

INDIVIDUALS

Mr. & Mrs. Joachim Bechtel
Todd Bradley & Alison Newport
Ms. Barbara Brown
Dr. William M. Coughran, Jr.
Olivia Hsu Decker
David Dollinger
Sako & William Fisher
Claire & Jeff Fluhr
Elizabeth Pang Fullerton
Keith & Priscilla Geeslin
John & Marcia Goldman
Jane & David Hartley
Arlene Inch
Lawrence A. Kern
Dr. Susan Kroll & Mr. Mark R. Kroll
Karen J. Kubin
Charlot D. & Gregory R. Malin
Anne Marie & Stephen Massocca
Teresa & Mark A. Medearis
Rose Rosenberg
Karen Turner Sanford
Cynthia Schreuder
Komal Shah & Gaurav Garg
The Honorable &
Mrs. George P. Shultz
Raj Singh & Renata Anderson
Denise Littlefield Sobel
Sarah & Brad Somberg
Sharon & Clark Winslow

\$5,000-\$9,999

CORPORATION/FOUNDATION
Abbot Downing
BNY Mellon Wealth Management
Dodge & Cox
San Francisco Opera Guild
East Bay Chapter
San Francisco Opera Guild
Sonoma Chapter
Taube Family Foundation

INDIVIDUALS

Greer & Veronica Arthur
Richard C. Barker
Thomas Barrett & Belinda Berry
Jennifer & Jean-Jacques Bienaime
Elizabeth & David Birka-White
Athena & Timothy Blackburn
Sean P. Bohlen
Tracy & Melissa Boxer Zill
Eric Brandenburg
Eleanor & Theodore Brown
The Honorable Willie L. Brown, Jr.
Carol Franc Buck
Michael & Marilyn Cabak
Jack Calhoun & Trent Norris
Julie Coplon & Robert Capan
Phoebie Cowles & Robert Girard
George & Susan Crow
Dagmar Dolby
Carol & Dixon Doll
Donna Dubinsky & Len Shustek
Lynne Edminster & Brian Atwood
Delia Fleishhacker Ehrlich
Sandra Farris

Chandra & Robert Friese
Linle & James Froeb
Dennis Gibbons & Lisa Erdberg
Ann & Daniel Girard
Louise Gund
Sylvia & John Hughes
Mr. & Mrs. C. Bradford Jeffries
Susan & Eric Johnston
Mr. & Mrs. Stephen Kahng
Gretchen B. Kimball
Juanita & Alan Kizor
Paul Kochis & Amy Millman
Joan & John Lavorgna
Irene Lieberman
Cynthia & Richard Livermore
Dr. & Mrs. Craig Lubbock
Lawrence & Nancy Ludgus
Mr. & Mrs. Robert A. Lurie
Jennifer MacCready
Nion Tucker McEvoy
Anne McWilliams
Karl O. & Kristen Mills
Milton Mosk & Thomas Foutch
Jane S. Mudge
Maryam & Oran Muduroglu
Deborah Mueller & David Barber
John S. Osterweis
Deepa Pakianathan
Skip Paul
Norman & Janet Pease
Bill & Mary Poland
Edward G. & Lynn Poole
Sarah Ratchye & Ed Frank
Judith & John S. Renard
The Honorable Louise Renne &
Mr. Paul Renne

Karen Richardson & Jon Rubenstein
Pamela & Richard Rigg
George A. Sanbrook
Sonia Soo Seem & Alan Seem
Sobia Aziz Shaikh
Mary Beth & David Shimmon
James R. & Susan Swartz
Roselyne C. Swig
Susan Tamagni
Emely & Ronald F. Weissman
Celeste A. & Darryl M. Woo

\$1,000-\$4,999

CORPORATION/FOUNDATION
ATEL Foundation
Bingham, Osborn &
Scarborough LLC
Carr & Ferrell LLP
Catherine Stafford
Revocable Living Trust
Dior
MacNaughton Family Foundation
Merck Foundation
Saks Fifth Avenue
San Jose Opera Guild
San Francisco Opera Guild
Marin Chapter
San Francisco Opera Guild
Peninsula Chapter

INDIVIDUALS

Dr. Afsaneh Akhtari
Ann Akichika & Ali Tabibian
Emily & Dolph Andrews
Ms. Navid P. Armstrong

CORPORATE AND INDIVIDUAL DONATIONS *continued*

Susan Atherton	Elizabeth de Baubigny	Bill Hoppin	Jorge Maumer	Andrea Schultz
Ariel Bardin	Christina de Limur	Kathryn A. Huber	Linda & Stephen Mayne	Dr. Clara Shayevich
Wilkes Bashford	Jesus O. Diaz	Charles Hudson & Brandi Bentley	Worthy McCartney	Roberta Sherman
Mr. & Mrs. Kent T. Baum	Kate Dietzen	Jennifer Bock Hughes &	Catherine & Andrew McCauley	Mai Shiver
Robert H. Beadle	Steve Dosta & Sharon Meers	Harold O. Hughes	Kathleen McEligot	Carol E. Simmons
Nina & Charles E. Belle	Lora DuBain	Bruce Hymen	Elizabeth Martin Merrill	Katherine Simon
J. Riccardo Benavides	Susan & Frank Dunlevy	Jane & Bert Inch	Rita Benton Milner & James Milner	Frederic Smith
Carol Benz	Adm. James O. Ellis, Jr. &	Donald & Jacqueline Jacobberger	Ms. Sydney Minnerly	Kristin Sorensen & Danny Tran
Josef Betz & Marion Olin	Dr. Elisabeth S. Paté-Cornell	Suzanne & Raj Jain	Kimberly Hughes Moazed &	Russell Stanaland
Fred & Betty Bialek	Paula M. Elmore	Jorge Jaramillo	Steve Moazed	William Stensrud
Dawn Yates Black	Jacqueline & Christian Erdman	Mary Kay Johnson	Susan & Dennis Mooradian	Dr. Elisa Stephens
Celeste & Michael Bobroff	Fati Farmanfarmaian	Veronika Kapustina	Victoria Nakamura	Belinda & Randy Steyer
Claire & Jared Bobrow	Mrs. Milbourne Finley &	David Kensington	Peggy & Boyce Nute	France Szeto
Romana & John Bracco	Dr. Thomas Mowery	John Kerns	Jolie O'Dell & Aaron Gotwalt	James Testa
Teresa Briggs	Masha Fisch	Cheryl & Gary King	Susan Paganini	Elisabeth Thieriot
Barbara Brookins-Schneider	Mrs. Donald G. Fisher	Diana Kissil & John Cullison	Anne Pedrero	Helgi & Marlene Tomasson
Karen & Anton Bruehl	Kristina Johnson Flanagan	Alfred & Diane Knoll	The Honorable Nancy Pelosi &	Judith Tornese & Jerry Winters
Mrs. John M. Bryan	Shari & John Fleming	Markos Kounalakis &	Mr. Paul Pelosi	Dorothy Torresi
Dr. Alisa Burgess-Blajwas &	Marilyn McCarrick Forni	Ambassador Eleni Kounalakis	Gil & Suzanne Penchina	Barbara L. Traisman
Mr. Harold Blajwas	Barbara & Arthur Fritz	William W. Kwan, MD	Lora Peterson	Robert & Danielle Troy
Karen & Oliver Caldwell	Gary V. Garabedian	Randall Laroche & David Laudon	Maria Pitcairn	Stephanie Tuttle & Ramsey Walker
Dr. Nils Carlson & Dianne Carlson	Jeff Garelick	Norman T. Larson	Anne Popkin	Paul E. van Dyk
Mrs. Lucretia Carney	Vanessa Getty	Robin Laub	Tanya Powell	C J Van Pelt
Mrs. Walter L. Carpeneti	David Gockley	Anne & Daniel Laury	Harriet Meyer Quarré	Lorin & Debbie Vogel
Janice Chainey & Arthur Woodworth	Inger & David Golob	Mr. & Mrs. Alexander Leff	Ursula Ralph	Petra Vorsteher & Ragnar Kruse
Huifan Chan	Joel Goodrich	Mr. & Mrs. Carson Levit	Andreas Rippel & Patricia Fisher	Barbara Walkowski
Carolyn Chandler	Shelley Gordon	Nafseh & Karl Lindberg	Michelle Marie & James Ritchie	Veronica Watson & Michael Petonic
Dr. Carolyn Chang	Lisa & John Grotts	John & Bernice Lindstrom	Heidemarie Rochlin	Veronica & Sylvia Whitman
Nancy Clark & Michael Broach	Anette Harris	Patricia Ferrin Loucks	John Rosin	Douglas Winthrop &
Marie Bertillion Collins	Barbara Henry	Kathleen & Dexter Lowry	Annabelle Ross	Yamilee Bermingham
Marion Cope	Natalia Urrutia Hernandez &	Brenda & Donald S. MacLean	Diane Rubin & Leonard Eber	Toni Wolfson & Robert Federighi
Angela Crabill	Israel Hernandez	Adrienne Mally	Chandra & Michael Rudd	Beatrice Wood
Ena & Mark Cratsenburg	Jessica Hickingbotham	June & Stephen Manley	Jacqueline & David Sacks	Patricia Wyrod
Shannon & Daniel Cronan	Sarah & Austin Hills	Monica Mary March &	Deborah & Paul Sagues	Linda Elliott Zider
Caroline Daniels	Dennis Holahan	Enrique Rodriguez	Lily E. Samii	Ginny Cartwright Ziegler &
Robert Darling & Robert Rosen	Mr. Ron Holloway &	Susan Marsch	Annie & Braedan Schieding	Alvin Ziegler
Dinesh Das	Mr. Doug Hammerich	Richard & Donna Matcovich	Irmgard Schmid-Maybach	

IN-KIND DONATIONS

Accenture	Dominus Estate	George F. Lucas	Patina	Michael & Lindsay Tusk
J. Riccardo Benavides, Event Stylist	Drew Altizer Photography	Maisons Marques & Domaines	Paula LeDuc Fine Catering	of Quince Restaurant
Blue Angel Vodka	Erdem	Charlot & Gregory Malin	Mary & Bill Poland	United Airlines
Lenny Broberg	Essence Printing	Marc Jacobs	The Ritzy-Carlton San Francisco	The Westin St. Francis
Linda Burns	Four Seasons Hotel George V, Paris	Raoul Martinez	Roederer Estate	San Francisco on Union Square
Jack Calhoun & Trent Norris	Satoko Furuta	Anne Marie Massocca	Saks Fifth Avenue	William Hill Estate Winery
Cartier North America	Grand Hyatt San Francisco	McCall's Catering & Events	San Francisco Opera	Diane B. Wilsey
Champagne Louis Roederer	Jane & David Hartley	Morgans Hotel Group	Soirée Valet	Virginia Cartwright Ziegler
Choco Vogue	La Marca Prosecco	Neiman Marcus Union Square	The St. Regis San Francisco	
Dick Bright Orchestra	Le Bristol Paris	The Nob Hill Gazette	Susan S. Tamagni	
Dior	Le Cinq Restaurant	Nordstrom	Town&Country Magazine	

SAN FRANCISCO OPERA GUILD LEGACY SOCIETY

The San Francisco Opera Guild Legacy Society honors those who have included San Francisco Opera Guild in their will, trust or other estate plans. For more information on how you can support San Francisco Opera Guild through your estate planning please call (415) 565-3291.

Ben D. & Dorothy Coppersmith	Rod & PJ Handeland Jane & David Hartley	Bruce M. Jewett Mr. Maurice Kanbar	James J. Ludwig Estate of Leontine Sassell	Catherine Stafford Revocable Living Trust	Mrs. W. Carroll Tornroth
---------------------------------	--------------------------------------------	---------------------------------------	-----------------------------------------------	----------------------------------------------	--------------------------

SAN FRANCISCO OPERA GUILD EDUCATION FUND

The Opera Guild acknowledges with thanks those groups and individuals who have contributed or pledged \$2,500 or more in support of San Francisco Opera Guild's Education Endowment Fund by April 30, 2015. For information on supporting the Guild's Endowment, please call (415) 565-3291.

Cheryl & Ralph Baxter	Anna Freiman	John & John Lavorgna	Susan Mooradian	San Francisco Opera Guild,
Karen & Anton Bruehl	Ann & Daniel Girard	Eileen D. Ludwig	Mary Louise Myers	East Bay Chapter
Mr. & Mrs. Bandel Carano	Katharine Hanrahan	Cathy & Angus MacNaughton	Susan O'Brien	San Francisco Opera Guild,
The Estate of Mrs. Sheldon Cooper	Alfred Hartley	Charlot & Gregory Malin	Libby Pfau	Marin Chapter
Mary Corroon	Jane & David Hartley	Susan & James Malott	Maria Pitcairn	San Francisco Opera Guild,
Beverly Coughlin	James Heagy	Lois Manbert	Bill & Mary Poland	Peninsula Chapter
Ena & Mark Cratsenburg	Barbara Henry	Anne Marie Massocca	Ursula Ralph	Ann Simpson
Mr. & Mrs. Dixon R. Doll	Jacquelin Hume	Kathleen McEligot	Joyce Reitman	Claire Collins Skall
Olivia Hsu Decker	Claude & Katie Jarman	Teresa & Mark Medearis	Venetta & John Rohal	Susan Tamagni
Delia Fleishhacker Ehrlich	Mrs. Mark O. Kasanin	Karen Merritt	Diane Rubin	
Bettye Poetz Ferguson Foundation	Karen J. Kubin	Virginia Miller		

More than 75,000 Bay Area families, students and teachers experience the excitement of opera with a variety of community outreach programs presented through the collaborative efforts of San Francisco Opera, the Opera Guild, and the Merola Opera Program.

YOUR OPERA EXPERIENCE

The **OPERA BOX OFFICE** is located in the Opera House, 301 Van Ness Avenue, and is open Monday 10 AM–5 PM, Tuesday through Saturday 10 AM–6 PM, and through the first intermission on performance days. Tickets may also be charged by phone at (415) 864-3330 or ordered online at sfopera.com. We accept American Express, VISA, MasterCard, and Discover.

If you are unable to use your tickets to a particular performance, you may exchange them for tickets to another performance, subject to availability, or donate them back to the Opera. Ticket exchanges for future performances can be accommodated up to one hour before curtain or during the first intermission. No refunds are associated with ticket exchanges, and a fee (plus any price differential) may apply.

ACCESSIBILITY San Francisco Opera is committed to providing easy access for all of our patrons. Please contact the Opera Box Office prior to your visit so that we can ensure your comfort.

For Patrons in Wheelchairs, San Francisco Opera offers wheelchair-accessible seats at a range of prices. All entrances at the War Memorial Opera House are wheelchair accessible. Wheelchair-accessible stalls in restrooms can be found on all floors (except the Main Lobby and 5th floor Balcony levels). Accessible drinking fountains are located on all floors except the Balcony level.

For Patrons Needing Assistive Listening Devices, Sennheiser infrared sound amplification headsets are available at the South Lobby coat check. A major credit card or driver's license is required for deposit.

Text-to-Voice Supertitles: Live Titles, headsets that provide a spoken version of the projected supertitles, are available at the North Coat Check. A major credit card or driver's license is required for deposit.

San Francisco War Memorial and Performing Arts Center War Memorial Opera House

Owned and operated by the City and County of San Francisco through the Board of Trustees of the War Memorial of San Francisco

The Honorable Edwin M. Lee, *Mayor*

TRUSTEES

Wilkes Bashford, *President*

Thomas E. Horn, *Vice President*

Nancy H. Bechtle

Belva Davis

Corretti Lo Lui

Mrs. George R. Moscone

MajGen J. Michael Myatt, USMC (Ret.)

Paul F. Pelosi

Charlotte Mailliard Shultz

James W. Stafford

Diane B. Wilsey

Elizabeth Murray, *Managing Director*
Jennifer E. Norris, *Assistant Managing Director*

Performance Etiquette

- Please turn off and refrain from using all electronic devices before the performance, including digital watches and cell phones.
- No cameras or recording equipment are permitted in the Opera House.
- As a courtesy to those who may have fragrance allergies, please avoid wearing perfume or cologne.
- No food or drink (except water bottles) is permitted in the auditorium.
- Children of any age attending a performance must have a ticket; no babes in arms.

Management reserves the right to remove any patron creating a disturbance.

DINING AND REFRESHMENTS The Patina Group serves an elegant hot buffet in the lower lounge of the Opera House beginning two hours prior to all performances. Lighter fare is also served before performances and during intermissions at Patina's Café Express (Lower level) and Dress Circle Café. Call (415) 861-8150 or visit opentable.com for reservations or to pre-order. Patrons dining in the Opera House may enter through the North Carriage entrance (adjacent to the War Memorial courtyard) up to two hours prior to curtain.

The **SAN FRANCISCO OPERA SHOP**, located on the South Mezzanine level of the Opera House, sells opera CDs, DVDs, SF Opera merchandise, and gift items. The Shop is open 90 minutes before performances, at intermissions, and afterward. All proceeds benefit San Francisco Opera.

COAT CHECK For the safety and comfort of our audience, all large parcels, backpacks, luggage, etc. must be checked at the Opera House coat check, located at the North and South ends of the Main Lobby.

COURTESY TELEPHONE, for local calls only, is located in the main lobby across from the South passenger elevator

DRINKING FOUNTAINS are available on all levels except the Lower level, where there is a courtesy water station on the north side. Water bottles are permitted in the auditorium.

OPERA GLASSES may be rented for \$5 at the North Lobby coat check. ID deposit is requested.

LARGE PRINT CAST SHEETS AND SYNOPSIS are available at the coat check stations in the main lobby.

FIRST AID STATION is located on the South Lower level. In case of emergency, please ask the nearest usher to assist you.

LOST AND FOUND items may be claimed at the North coat check during the performance. All unclaimed items are delivered to the War Memorial Performing Arts Center at 25 Van Ness Avenue, Suite 800, (415) 621-6600 (8 AM–5 PM, Monday–Friday).

TAXI SERVICE Patrons desiring a taxi after a performance should come to the Grove Street Taxi Ramp located on the south side of the Opera House. Accommodations are provided on a first come, first served basis, and cannot be guaranteed as service is based on availability of licensed taxis. Staff will be on hand to assist.

San Francisco War Memorial and Performing Arts Center War Memorial Opera House

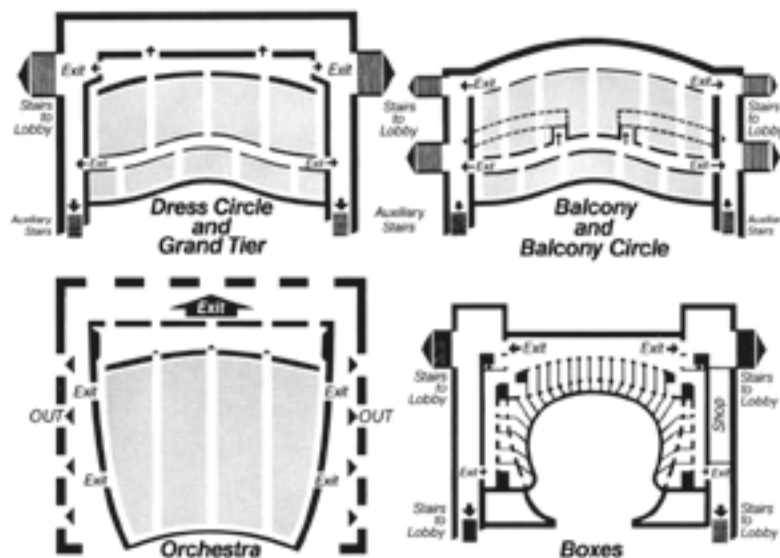

PATRONS, ATTENTION PLEASE! FIRE NOTICE: Please note the nearest exit. In an emergency, **WALK**, do not run, to the nearest exit. Disabled patrons, proceed to nearest elevator lobby and await assistance.

The art of performance draws our eyes to the stage



Our community's commitment to arts and culture says a lot about where we live. The opera brings us together from the moment the lights go down and the curtains come up.

Wells Fargo is honored to return as the season sponsor of the San Francisco Opera.

Visit sfopera.com for more information.

Together we'll go far

wellsfargo.com

© 2015 Wells Fargo Bank, N.A. All rights reserved. Member FDIC. (1245870_14630)



FLÂNEUR FOREVER



Publicité EtNou

San Francisco
125 Grant Avenue
(415) 391-7200
Hermès.com