

H E C T O R B E R L I O Z

# the Trojans



SCHWAB

SAN FRANCISCO OPERA  
JUNE / JULY 2015

encore  
ARTS PROGRAMS

# DZINE

Furniture | Kitchen | Bath | Lighting | Wardrobe



 Busnelli

DZINE | 128 Utah Street, San Francisco, CA 94103 | [www.dzinestore.com](http://www.dzinestore.com) | 415.674.9430

# Our Mission Bay hospitals are now open.

©2015 UC Regents.



Introducing UCSF Medical Center at Mission Bay: a 289-bed hospital complex for children, women and cancer patients, situated alongside a multi-specialty outpatient medical facility. With leading edge technology and world-renowned doctors and scientists, we're setting a new standard for health care, medical research and sustainability in the Bay Area and the world. That's redefining possible. [UCSFMissionBayHospitals.org](http://UCSFMissionBayHospitals.org)

**UCSF Medical Center**  
at Mission Bay

Vol. 92, No. 4 • 2014–15 Season • Summer 2015

Jon Finck, *Executive Editor*  
Micah Standley, *Editor*  
Susan L. Wells, *Design Consultant*

Please e-mail comments, questions, and feedback about *San Francisco Opera Magazine* to [publications@sfopera.com](mailto:publications@sfopera.com)



**On the cover:**

Michael Schwab  
*Les Troyens* (2015)  
Commissioned by San Francisco Opera

**FEATURES**

- 18 **Anna Caterina Antonacci: Italy's Most Glamorous Export**  
by David J. Baker  
Antonacci on creating Cesira in this summer's world premiere of *Two Women* and Cassandra in *Les Troyens*
- 37 **"Virgilian Opera on the Shakespearean Plan": *Les Troyens* as Berlioz's Consummate Masterpiece**  
by Thomas May  
A look the work many consider to be the epitome of French grand opera.

**DEPARTMENTS**

- 6 San Francisco Opera Association
- 9 Message from the Leaders of San Francisco Opera
- 10 San Francisco OperaNews
- 32 2014–15 Season Repertoire
- 34 Synopsis and Cast
- 45 Artist Profiles
- 68 San Francisco Opera Donors
- 86 Your Opera Experience

**encore**  
arts programs

Paul Heppner  
*Publisher*

Susan Peterson  
*Design & Production Director*

Ana Alvira, Deb Choat,  
Robin Kessler, Kim Love  
*Design and Production Artists*

Mike Hathaway  
*Bay Area Sales Director*

Staci Hyatt, Marilyn Kallins,  
Terri Reed, Tim Schuyler Hayman  
*San Francisco/Bay Area Account Executives*

Marty Griswold  
*Seattle Sales Director*

Joey Chapman, Gwendolyn Fairbanks,  
Ann Manning, Lenore Waldron  
*Seattle Area Account Executives*

Carol Yip  
*Sales Coordinator*

Jonathan Shipley  
*Ad Services Coordinator*

[www.encoreartssf.com](http://www.encoreartssf.com)

**encore**  
media group

Paul Heppner  
*President*

Mike Hathaway  
*Vice President*

Erin Johnston  
*Communications Manager*

Genay Genereux  
*Accounting*

**Corporate Office**  
425 North 85<sup>th</sup> Street  
Seattle, WA 98103  
p 206.443.0445  
f 206.443.1246  
[adsales@encoremidiagroup.com](mailto:adsales@encoremidiagroup.com)  
800.308.2898 x105  
[www.encoremidiagroup.com](http://www.encoremidiagroup.com)

Encore Arts Programs is published monthly by Encore Media Group to serve musical and theatrical events in the Puget Sound and San Francisco Bay Areas. All rights reserved.  
©2015 Encore Media Group. Reproduction without written permission is prohibited.





## “I trust City National with my family’s future.”

I’m an entrepreneur working on my third start-up. City National helps me make smart, timely decisions to help my business grow. And smart, sensible investment decisions for my family’s future. They’re a true “partner” in business and in my life.

City National is *The way up*® for me and my family.

### **Brian Lee**

*CEO  
The Honest Company*

Hear Brian’s complete story at [Findyourwayup.com/FutureBA](http://Findyourwayup.com/FutureBA).

### **Find your way up.**

Call (866) 618-5244  
to speak with a personal banker.



City National Personal Banking

CNB MEMBER FDIC

Non-deposit Investment Products:

■ are not FDIC insured

■ are not Bank guaranteed

■ may lose value

Past performance is not an indication of future results.

©2015 City National Bank

# SAN FRANCISCO OPERA SHOP

## The Trojans Commemorative Poster

Check out these and other  
exclusives at the Opera Shop or  
online at [shop.sfopera.com](http://shop.sfopera.com).



The Trojans poster by famed  
Bay Area artist Michael Schwab,  
commissioned by San Francisco  
Opera. *Les Troyens* variant also  
available in black and gray.

### Show Boat Blu-ray/DVD Presale

Pre-order a copy of last year's smash  
hit, *Show Boat*, and check out our full  
collection of Blu-ray/DVD titles.



Cory Weaver

The Opera Shop is located on the South  
Mezzanine/Box level and open before curtain,  
at intermissions and 30 minutes after final  
curtain. Visit us any time at [shop.sfopera.com](http://shop.sfopera.com).

## SAN FRANCISCO OPERA

# ASSOCIATION

### Officers of the Board

Keith B. Geeslin	President	Lisa Erdberg	Vice President
David Gockley	General Director & Chief Executive Officer	Steven Menzies	Treasurer
Paul M. Crane Dorfman	Executive Vice President	Thomas A. Larsen	Secretary
		Michael Simpson	Chief Financial Officer

### Officers of the Association

Keith B. Geeslin	President	Lisa Erdberg	Vice President
David Gockley	General Director & Chief Executive Officer	Steven Menzies	Treasurer
Paul M. Crane Dorfman	Executive Vice President	Thomas A. Larsen	Secretary
		Michael Simpson	Chief Financial Officer

### Board of Directors

Susan Anderson-Norby	Dorothy M. Jeffries	Randall Reynoso
Dawn Yates Black	Philip M. Jelley	Karen Richardson
Timothy Blackburn	Franklin P. Johnson, Jr. +	Richard J. Rigg, Ph.D.
Donna L. Blacker, <i>Merola Opera</i>	Susan Graham Johnston	C.P. Russell
<i>Program President</i> ▲	Stephen S. Kahng	Bill Russell-Shapiro +
Carol Franc Buck	Joseph D. Keegan, Ph.D.	Jack Schafer
Jack Calhoun +	Lawrence A. Kern	Ruth A. Short
Annette Campbell-White	Mark R. Kroll	Mrs. George P. (Charlotte) Shultz
William M. Coughran, Jr.	Karen J. Kubin, <i>Guild President</i> ▲	Mrs. Tad (Dianne) Taube
Paul M. Crane Dorfman +	Thomas A. Larsen +	Mrs. David T. (Joan) Traitel
John Cullison	Phil Libin	Soo Venkatesan
Mrs. Peter W. (Jayne) Davis	Sylvia R. Lindsey	Mrs. Alfred S. (Dede) Wilsey +
Ira D. Dearing	Lorry I. Lokey	Sharon Winslow
Carol Pucci Doll	J. Patterson McBaine	Barbara A. Wolfe
Robert A. Ellis +	Anne G. McWilliams	Barbara Ward Wonder
Lisa Erdberg +	Mrs. Mark A. (Teresa) Medearis	Melinda Yee-Franklin
Peter Fenton	Steven Menzies +	S. Shariq Yosufzai +
Kristina Johnson Flanagan	Karl O. Mills +	+ Executive Committee Member
Keith B. Geeslin +	Justin Moore	▲ Ex Officio
David Gockley + ▲	Nancy S. Mueller	
Lauren Groff, <i>BRAVO! President</i> ▲	Ben Nelson	
Louise Gund	J. Boyce Nute +	
John A. Gunn +	Hiroimitsu Ogawa	CHAIRMAN'S COUNCIL:
Jane M. Hartley +	Masashi Oka	Reid W. Dennis
I. Craig Henderson, M.D.	Bernard Osher +	William W. Godward
John Hendrickson	Gil Penchina	Barbara K. Jackson
Doreen Woo Ho	Anne Popkin	Franklin P. Johnson, Jr., <i>Chairman</i>
George H. Hume +	Mary A. Powell	Bernard Osher
Bruce W. Hyman +	Harriet Meyer Quarré	
J. Burgess Jamieson	Karthik Rau	

### Presidents

1923	Timothy Healy	1974-84	Walter M. Baird
1924-31	Robert I. Bentley	1985-90	Tully M. Friedman
1932-36	Wallace M. Alexander	1990-93	Thomas Tilton
1937-44	Robert Watt Miller	1993-95	David M. Chamberlain
1945-51	Kenneth Monteagle	1995-2002	William W. Godward
1952-68	Robert Watt Miller	2002-06	Karl O. Mills
1969-70	Prentis Cobb Hale	2006-13	George H. Hume
1971-73	William H. Orrick, Jr.	2013-	Keith B. Geeslin

### Chairmen of the Board

1969	Robert Watt Miller	1985-99	Reid W. Dennis
1971-82	R. Gwin Follis	1999-2008	Franklin P. Johnson, Jr.
1983-84	Richard K. Miller	2008-	John A. Gunn

### San Francisco Opera General Directors

Gaetano Merola	1923-53
Kurt Herbert Adler	Artistic Director, 1953-57; General Director, 1957-81
Terence A. McEwen	1982-88
Lotfi Mansouri	1988-2001
Pamela Rosenberg	2001-05
David Gockley	2006-

**Bonhams knows art...**



**Sold for \$722,500**  
E. Charlton Fortune  
The Senora's Garden, circa 1918  
oil on canvas

## ...back to front.

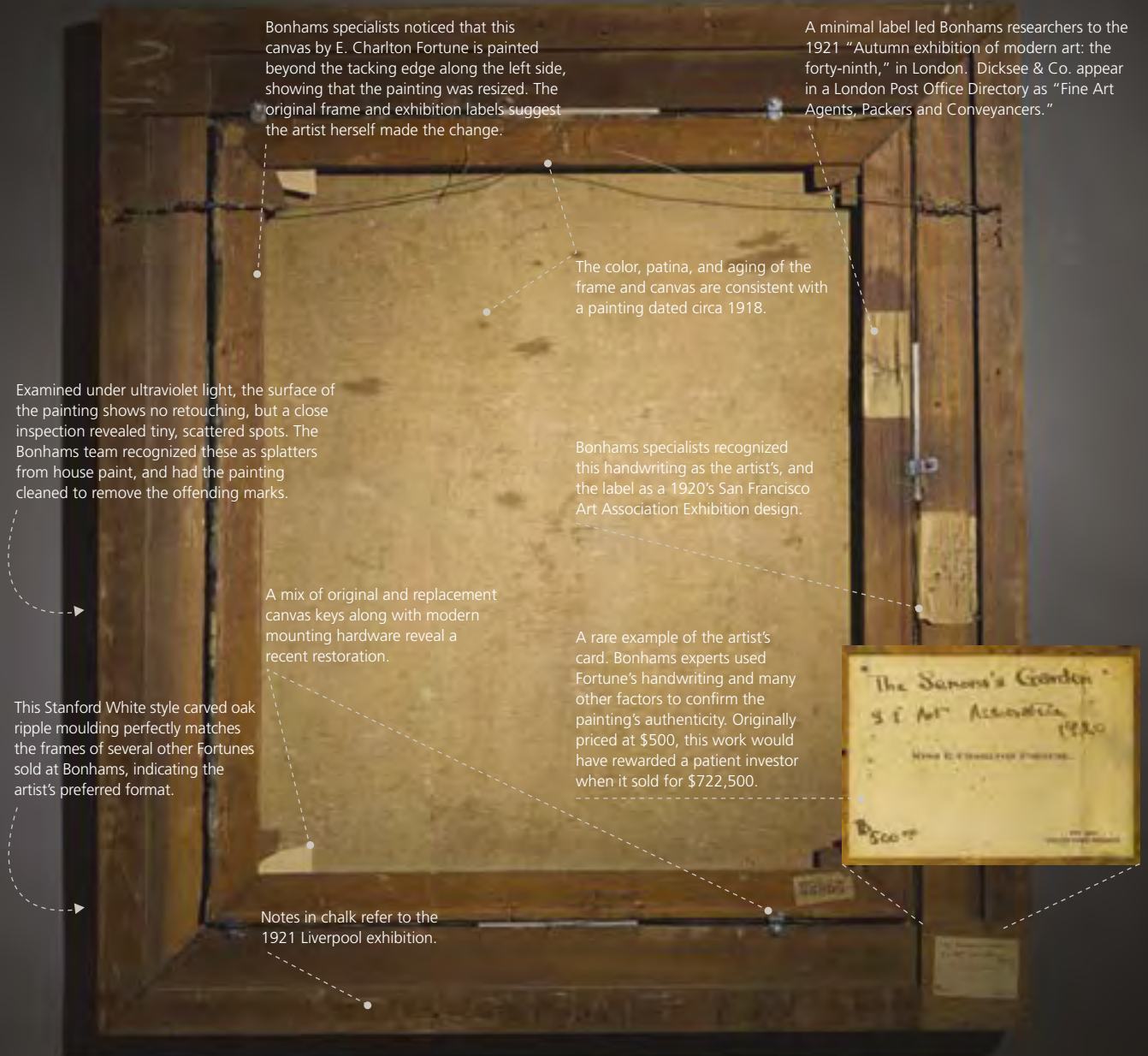

Bonhams specialists noticed that this canvas by E. Charlton Fortune is painted beyond the tacking edge along the left side, showing that the painting was resized. The original frame and exhibition labels suggest the artist herself made the change.

A minimal label led Bonhams researchers to the 1921 "Autumn exhibition of modern art: the forty-ninth," in London. Dicksee & Co. appear in a London Post Office Directory as "Fine Art Agents, Packers and Conveyancers."

The color, patina, and aging of the frame and canvas are consistent with a painting dated circa 1918.

Examined under ultraviolet light, the surface of the painting shows no retouching, but a close inspection revealed tiny, scattered spots. The Bonhams team recognized these as splatters from house paint, and had the painting cleaned to remove the offending marks.

Bonhams specialists recognized this handwriting as the artist's, and the label as a 1920's San Francisco Art Association Exhibition design.

A mix of original and replacement canvas keys along with modern mounting hardware reveal a recent restoration.

A rare example of the artist's card. Bonhams experts used Fortune's handwriting and many other factors to confirm the painting's authenticity. Originally priced at \$500, this work would have rewarded a patient investor when it sold for \$722,500.

This Stanford White style carved oak ripple moulding perfectly matches the frames of several other Fortunes sold at Bonhams, indicating the artist's preferred format.

Notes in chalk refer to the 1921 Liverpool exhibition.



We never judge a book by its cover, or a painting by its front side alone. By the time this E. Charlton Fortune reached the auction block, our experts knew it inside and out.

Then they used Bonhams' global reach to put the painting in front of the right audience. Found in London, *The Senora's Garden* returned home to California to sell for \$722,500.

Having already set the world record for a Fortune at auction, they built on their experience by studying the painting's scribbled notes, exhibition labels and materials.

At Bonhams, starting at the back of each painting keeps our results out in front.



## A Message from the Leaders of San Francisco Opera

Dear opera-goers,

Welcome to the War Memorial Opera House for the continuation of our 2014–15 season.

From its earliest days, opera has sought to describe and define the human condition. Each of the genre's masterworks takes us on a journey that reflects the emotions and themes of our lives. San Francisco Opera continues its tradition

of bringing these masterpieces to our community with this summer's presentation of Berlioz's epic *The Trojans*. There are only a handful of opera companies in the world capable of presenting this gargantuan work, and we are pleased to present its return to the War Memorial Opera House nearly 50 years after San Francisco Opera gave the North American professional stage premiere of *The Trojans*—a significantly truncated version—in 1966.

San Francisco Opera continues to be at the vanguard of new work this summer by presenting the first Italian language opera to be commissioned in the United States since Puccini's *The Girl of the Golden West* debuted at the Metropolitan Opera in 1910. Marco Tutino's *Two Women* is based on the 1958 novel by Alberto Moravia. Vittorio De Sica's 1960 cinematic adaptation of the novel starred Sophia Loren, who won the 1962 Academy Award for her performance—the first best actress Oscar awarded for a performance in a language other than English. We are proud to present the return of famed artist Anna Caterina Antonacci, who headlines our cast and also appears as Cassandra in *The Trojans*.

Rounding our summer season is Mozart's delightful comedy *The Marriage of Figaro*, which features an exquisite cast. The July 3 performance will be this summer's ninth *Opera at the Ballpark* simulcast AT&T Park.

Producing this complex art form is the very definition of "team effort." Our dedicated orchestra, chorus, dancers, crew, and administration are the foundation of this great company. Their long hours and tireless efforts enable San Francisco Opera to present the exceptional work that you experience on our stage. We also extend our heartfelt thanks to our Company Sponsors. For more than nine decades, San Francisco Opera has been one of the world's leading opera companies. At a time of considerable challenges for many arts and cultural organizations, we remain committed to achieving the highest artistic standards in a fiscally responsible manner. This would not be possible without broad community support, for which we are very grateful.



From left to right: Keith B. Geeslin, David Gockley, John A. Gunn

TERRENCE MCCARTHY

A vertical poster for the Utah Festival Opera &amp; Musical Theatre. At the top, it says "UTAH FESTIVAL OPERA &amp; MUSICAL THEATRE" with a logo of a lyre. Below that is a photograph of a man in a white and brown costume with a grey beard and a pointed hat, holding a long staff. To his right, another man in a brown coat is looking at him. At the bottom, there is text: "2015 SEASON | JULY 8 - AUG 8", "MAN OF LA MANCHA CAROUSEL | LA BOHÈME HOW TO SUCCEED IN BUSINESS WITHOUT REALLY TRYING", "800.262.0074 utahfestival.org", a circular logo for "LOGAN UTAH", "83 miles north of Salt Lake City", and "LIFE UTAH ELEVATED".

David Gockley  
General Director

Keith B. Geeslin  
President

John A. Gunn  
Chairman of the Board

*Opera at the Ballpark July 3 at 7:30 p.m.*

Celebrating another year of *Opera at the Ballpark*, San Francisco Opera partners with the San Francisco Giants to present our ninth FREE live simulcast at AT&T Park on **Friday, July 3 at 7:30 pm** with the Company's sparkling production of Mozart's *The Marriage of Figaro*. Principal Guest Conductor Patrick Summers leads one of Mozart's most graceful creations—a tender comedy in which a countess and her servant join forces to punish her aristocrat husband for his philandering. In the process, two very different couples learn humbling lessons about life and love. These live broadcasts were instituted as one of the first innovations of General Director David Gockley's tenure to bring opera into the community. They have drawn nearly 200,000 people of all ages. Online registration for the simulcast of *The Marriage of Figaro*, which assures early entrance into the ballpark for preferred seating and entry into a special prize drawing, is available at [sfopera.com/simulcast](http://sfopera.com/simulcast).



EDGAR LEE

The simulcast of *The Marriage of Figaro* is sponsored by Taube Philanthropies. *Opera at the Ballpark* is supported by Platinum Sponsor Chevron, and Gold Sponsors Charles Schwab & Co., Inc. and United Airlines. San Francisco Opera simulcasts are made possible through the extraordinary technology of the Company's Koret-Taube Media Suite.

**Teatro Regio Turin**

San Francisco Opera is pleased that Turin's Teatro Regio is a co-commissioner and co-producer of Marco Tutino's *Two Women (La Ciociara)*. Located in Turin—the headquarters of automobile manufacturers FIAT, Lancia, Alfa Romeo, Iveco, and host city of the 2006 Winter Olympic Games—the theater has produced several important works since 1740, including the world premieres of Puccini's *Manon Lescaut* (1893) and *La Bohème* (1896). *Two Women* will be seen at the Teatro Regio in 2018.



**Did You Know?**

The total weight of our production of *The Trojans* is more than 64,000 pounds (32 tons), which has required our stage to be reinforced. The largest single set piece is 18,724 pounds (9 tons). That's before the addition of the weight of singers, dancers, acrobats, costumes, lighting equipment, and props.

During our summer 2015 season, you will notice enhanced security both before and one hour following performances. The Company remains committed to the safety of our patrons and continues to work with City Hall on these issues.

There are 134 people on stage for *The Trojans*, and the orchestra for the opera includes 95 musicians.

San Francisco Opera celebrates its centennial with the 2022–23 season.

You can avoid lines and pre-order your drinks for intermission. Call (415) 861-8150 or ask your bartender.

Tenor Bryan Hymel, who sings Aeneas in this summer's *The Trojans*, released his first solo recording of French opera arias earlier this spring titled *Héroïque*, available at the San Francisco Opera Shop.

San Francisco Opera celebrates the opening of its 93rd season on September 11 with a gala night like none other: **Opera Ball 2015, Moonlight & Music**. Produced by San Francisco Opera Guild and led by co-chairmen Karen Kubin and Jane Mudge, this year's Opera Ball will be presented in a new venue with the creation of a tented pavilion on Civic Center's Grove Street between the Opera House and Davies Symphony Hall. Acclaimed designer J. Riccardo Benavides will create for the 850 attendees an evocative eighteenth century Tyrolean setting inside the pavilion, where they will enjoy a sumptuous dinner designed by Executive Chef Josip Martinovic of McCalls Catering and Events. The evening includes a festive cocktail reception in the elegant Opera House Foyer, the opening performance of Verdi's *Luisa Miller*, and a post-performance reception and dancing. All proceeds benefit the Opera Association and Opera Guild's education programs. For tickets, visit [www.sfopera.com/events/opera-guild](http://www.sfopera.com/events/opera-guild).

**BRAVO! Club's 24th Annual Opening Night Gala** is a high-voltage reception perfect for young professionals. For details visit [sfopera.com](http://sfopera.com).



**OPENING NIGHT 2015**

ONLY IN NEW MEXICO.

ONLY AT **THE SANTA FE OPERA.**

2015

JULY 3 - AUGUST 29

**THE DAUGHTER OF THE REGIMENT** | Donizetti

**RIGOLETTO** | Verdi

**SALOME** | R. Strauss

**LA FINTA GIARDINIERA** | Mozart

**COLD MOUNTAIN** | *World Premiere*

Composer Jennifer Higdon

Librettist Gene Scheer

Robert Godwin photo



[SantaFeOpera.org](http://SantaFeOpera.org) | 800-280-4654

OPENING NIGHTS SPONSOR

Ask our partners about a special offer for Opera guests.



855-674-5401  
[www.fourseasons.com/santafe](http://www.fourseasons.com/santafe)



800-955-4455  
[www.eldoradohotel.com](http://www.eldoradohotel.com)



800-727-5531  
[www.innatloretto.com](http://www.innatloretto.com)



800-378-7946  
[www.druryplazasantafe.com](http://www.druryplazasantafe.com)



## Notes from the General Director

### *A Resurgence of New Opera*

Very early in my time at Houston Grand Opera, in early 1974 we commissioned and produced *The Seagull* by Thomas Pasatieri and Kenward Elmslie. It was the only full-length opera premiered by a professional American company that season. The dearth of new works preceded this one by several decades and went on for another 15–20 years. Most of them were never revived, as the glory was reserved for the world premiere and the operas were not deemed good enough or attractive enough to be seen again.

The claim that we are experiencing a “golden age” of new operas is undoubtedly an overstatement. But one cannot deny there has been a resurgence. OPERA America has provided us with the information comparing opera activity in the 1960s and 70s with the last ten years. (The numbers here include short operas and those premiered in academic settings.) Today, everybody wants to compose an opera, and the number of willing commissioners/producers has ballooned. New operas come in all shapes and sizes, including the remarkable movement to create intimate chamber pieces that reach younger audiences at affordable ticket prices.

I trace this resurgence to one phenomenon: the ultimate failure of “serialism” and its atonal offshoots as music that works in the opera house. The Second Viennese School, led by Schoenberg, Webern, and Berg, lent great genius and prestige to this movement, and it became the music of academia throughout most of the twentieth century. But it remained a connoisseur’s delicacy, resisted by large-audience art forms like symphony and opera. Especially the latter and particularly in the United States.

In the 1950s and 60s opera composers like Carlisle Floyd (*Susannah*) and Douglas Moore (*The Ballad of Baby Doe*) created operas that resonated with the public, but they were regularly beaten back by the critics who believed “melody” was passé and that consonant harmonies were cheap panderings to the public. Composers have admitted to me that they punctuated their music with “wrong notes” so as not to be considered too popular!

I credit Philip Glass as being the Moses that led composers out of the wilderness of this so-called “modernism.” He developed his own voice and refused to be a prisoner to academic strictures. He

was an artistic father to minimalists Steve Reich, John Adams, Meredith Monk, Michael Torke, and Michael Nyman. Floyd played the same role to the “neo-melodists” that include Jake Heggie, Ricky Ian Gordon, Mark Adamo, Stewart Wallace, and Chris Theofanidis. Suddenly, all felt liberated to use their own musical voices, and that to be popular was not a curse. Because their work was better accepted, they were kept busy writing new pieces. They got better at what they did. They built happy relationships with librettists and producers. Glass has thirty operas under his belt! Floyd twelve, Heggie five, and Adams eight. (These numbers include operas commissioned but not yet premiered.) There is nothing like experience to improve a composer’s craft, including having the right to fail and being given other chances.

Opera companies cannot continue rehashing the past. New works refresh the opera-going experience and broaden audiences. Of course, the operas must be successful. Fortunately, there is ample evidence that this is happening and will happen more and more as time goes on. 🌐





## Wilsey Center Update

With the two-year seismic retrofit of the War Memorial Veterans Building nearing conclusion and scheduled to open in this fall, construction work continues on the fourth floor for the creation of San Francisco Opera's Diane B. Wilsey Center for Opera. This new space, a long-held goal of David Gockley to consolidate many of the Company's activities into one venue closer to the Opera House, will feature the Costume Studio, the official San Francisco Opera Archive, Education Studio, exhibition galleries, administrative offices, and rehearsal and performance opportunities in the flexible 299-seat Atrium Theater. It is anticipated the Wilsey Center will open in early 2016.

## Musical Chairs

Beginning this summer, the 888 seats in the War Memorial Opera House Balcony will be replaced. "The new red seats will ostensibly look the same as the current ones, but they will be more comfortable and ergonomically better while retaining a harmonious feeling with the theater," said Associate General Director Matthew Shilvock. Replacement of the balcony seating area will be completed in time for the opening of the new opera season in September. This is the first phase of a collaborative project between San Francisco Opera, San Francisco Ballet, and the San Francisco War Memorial and Performing Arts Center, with plans for the Dress Circle, Grand Tier, and Orchestra levels to follow suit in subsequent years. This upgrade is funded by the facility fee, which has been in place since 2014.



*A prototype of the new seats being installed in the balcony this summer.*



My life here

Our dining room chefs answer to our own resident food critics.

Great Food

# BETTER

Company.

Our very own food critics find some of the best dining right here at San Francisco Towers, the city's premier senior living community. In a city known for its cuisine, you might like to meet a few of our residents who get together to enjoy their favorite small bites and talk about their newest discoveries; shared with smiles, lively conversation, and laughter. And thanks to our own terrific culinary team, some of their best "excursions" happen right here. Great food and wonderful company are the perfect ingredients for a life well lived. To learn more, or for your personal visit, please call 415.447.5527.



San Francisco Towers

The life you want, in the city you love.

1661 Pine Street San Francisco, CA 94109 [sanfranciscotowers-esc.org](http://sanfranciscotowers-esc.org)



A not-for-profit community owned and operated by Episcopal Senior Communities.  
License No. 380540292 COA #177 EPSF723-06QB 060115

# Friends of Education

This program invites patrons to become engaged in the many facets of San Francisco Opera Education, including school partnerships, family activities, and adult programs. Supporters will know that their gift—at any level—is helping the Company provide opera learning, grow its programs, and ensure that arts education for all ages thrives throughout the Bay Area. For more information on becoming a *Friend of Education*, please call (415) 551-6244 or visit [sfopera.com/FriendsofEducation](http://sfopera.com/FriendsofEducation).

Support for the 2014–2015 San Francisco Opera Education Department's ARIA (Arts Resources In Action) school programs has been provided by our lead sponsor Union Bank. Additional program support also generously provided by Aroha Philanthropies; David Bertoni; Bank of America; Robert and Laura Cory; Kristina Flanagan; Elizabeth Pang Fullerton Foundation; Richard B. Fullerton Foundation; Gap Inc.; Fred Gellert Family Foundation; Jane Hartley; Walter & Elise Haas Fund; Kimberly M. Hughes; Mitzi Johnson; Kaiser Permanente; Kimball Foundation; Loomis, Sayles & Company, LP; Schoenberg Family Law Group, P.C.; Candace Kahn and Robert Seiden; Joyce and Larry Stupski; Stuart and Daphne Wells; Wells Fargo and Zellerbach Family Foundation.



*Opera ARIA Network Kindergarten students from Yick Wo Elementary School perform their mini-opera based on Dr. Seuss' beloved children's classic The Lorax.*

SCOTT WALL



## Meet Daniel Knapp

Earlier this spring, San Francisco Opera welcomed a new director of production, Daniel Knapp. Knapp joined San Francisco Opera after serving as artistic production director and head of company management of the world-acclaimed Bregenz Festival in Austria. As a member of San Francisco Opera's executive

management team, Knapp manages production stage management, technical administration, scene construction, our costume shop and wig and make-up services for all War Memorial Opera House stage productions, in addition to concerts, recitals, and special events. "I am excited and honored to join San Francisco Opera as director of production, one of the most prestigious companies in the world. Together with my talented and experienced colleagues at San Francisco Opera, I look forward to engaging in a continuous dialogue within the widespread culture and entertainment network to convey our passion for the arts. I am privileged to have the role of converting design and staging concepts that creative teams bring to the production table into engaging, live opera experiences."

## MEROLA OPERA PROGRAM SUMMER 2015

Widely regarded as the foremost opera training program for aspiring singers, coaches, accompanists, and stage directors, the Merola Opera Program is the cornerstone of San Francisco Opera's training and performance programs for promising artists. Named for San Francisco Opera's first general director, Gaetano Merola, the summer intensive program has served as a proving ground for hundreds of artists. Mark your calendar for the Merola Opera Program's special presentations:

### Schwabacher Summer Concerts

July 9 at 7:30 p.m.	July 11 at 2 p.m.
San Francisco	Yerba Buena Gardens
Conservatory of Music	FREE CONCERT

### *The Medium* and *Gianni Schicchi*

Gian Carlo Menotti & Giacomo Puccini  
 July 23 at 7:30 p.m. • July 25 at 2 p.m. • Cowell Theatre, Fort Mason

### *Don Pasquale*

Gaetano Donizetti  
 August 6 at 7:30 p.m. • August 8 at 2 p.m.  
 Cowell Theatre, Fort Mason

### Merola Grand Finale

August 22 at 7:30 p.m. • War Memorial Opera House

We build  
our business  
one relationship  
at a time.



FIRST REPUBLIC PRIVATE WEALTH MANAGEMENT  
It's a privilege to serve you®

(855) 886-4824 or visit [www.firstrepublic.com](http://www.firstrepublic.com) New York Stock Exchange Symbol: FRC

First Republic Private Wealth Management includes First Republic Trust Company; First Republic Trust Company of Delaware LLC; First Republic Investment Management, Inc., an SEC Registered Investment Advisor; and First Republic Securities Company, LLC, Member FINRA/SIPC.

Investment and Advisory Products and Services are Not FDIC Insured, Not Guaranteed and May Lose Value.

# GET “IN THE KNOW”

San Francisco Opera and its affiliates are pleased to offer a wealth of educational resources to help you get “in the know” for each opera performance. For information on these and other resources, visit [sfopera.com/learn](http://sfopera.com/learn).

### E-OPERA NEWSLETTER

San Francisco E-Opera subscribers are the first to know about the latest performances, special events, and educational opportunities. Keep up-to-date on featured artists, special ticket offers, advance program notes, and other insider information by signing up at [sfopera.com/eopera](http://sfopera.com/eopera).

### INSIGHT PANELS

Renowned artists and personalities from the world of opera, including cast members and directors from the productions, share behind-the-scenes insights and experiences during informal panel discussions presented by San Francisco Opera Guild. Visit [sfopera.com/insights](http://sfopera.com/insights).

### OPERA PREVIEW LECTURES

San Francisco Opera Guild chapters present lectures that bring renowned musicologists to communities throughout the greater Bay Area, offering an in-depth look into the season’s upcoming operas. Visit [sfopera.com/previews](http://sfopera.com/previews).

### OVERTURE: OPERA WORKSHOPS FOR ADULTS

San Francisco Opera hosts a series of interactive workshops for adults about the journey of creating opera. Newcomers and seasoned opera-goers learn the process from the ground up and experience San Francisco Opera behind-the-scenes. Visit [sfopera.com/adult](http://sfopera.com/adult).

### FAMILY PROGRAMS

San Francisco Opera offers family programs, including movie screenings and interactive workshops, throughout the year. Visit [sfopera.com/family](http://sfopera.com/family).

### CHECK OUT SAN FRANCISCO OPERA’S BLOG

Our blog, *Backstage at San Francisco Opera*, offers unique insight into the Company, with entries from the principal singers, chorus, and orchestra musicians to the creative teams for each opera and the many talented people who don’t take a bow on stage. Visit [sfopera.com/blog](http://sfopera.com/blog).

### OPERA HOUSE TOURS

Discover the magic that goes into creating an opera production with a backstage tour of the War Memorial Opera House led by a Guild volunteer docent. Tours occur only on selected dates in small groups; reservations required. E-mail [tour.reserve@gmail.com](mailto:tour.reserve@gmail.com) or call the San Francisco Opera Guild at (415) 551-6353 to leave a message. For group tours contact Lynn Watson at [sf.opera.tours@gmail.com](mailto:sf.opera.tours@gmail.com). \$20 for general admission.

### OPERA TALKS

Before every performance, charismatic scholars present a 25-minute overview of the opera, with insights on the music, composer, and historical background. Talks begin 55 minutes prior to curtain. Visit [sfopera.com/operatalks](http://sfopera.com/operatalks).

*Les Troyens*: Peter Susskind

*Two Women*: Laura Stanfield Prichard

*Le Nozze di Figaro*: Bruce Lamott

### CONNECT WITH US ON FACEBOOK, TWITTER, AND YOUTUBE



Follow San Francisco Opera on Facebook and Twitter! You’ll get sneak peeks about upcoming events, special performances, and more. Like us at [facebook.com/sfopera](http://facebook.com/sfopera), and follow us at [twitter.com/sfopera](http://twitter.com/sfopera). And don’t forget to check out our YouTube channel, featuring performance excerpts, artist interviews, and more at [youtube.com/sfoperamedia](http://youtube.com/sfoperamedia).



DREW ALTZER



# SHOWCASING MY LUXURY LISTINGS

*This month it's all about views!*



NINA HATVANY

SAN FRANCISCO

(415) 710-6462

[www.NinaHatvany.com](http://www.NinaHatvany.com)

[Nina@NinaHatvany.com](mailto:Nina@NinaHatvany.com)

License #01152226



## 225 Chestnut Street

This magnificent view property has been substantially rebuilt and is open, light, airy and all about the view. The location is delightfully quiet and yet not far from North Beach shops and restaurants. There are five bedrooms (including a sumptuous master suite) plus an office and playroom, and an additional studio apartment. The reverse floorplan allows for the entire top floor great room to take advantage of sweeping Bay views and accesses the stunning roof deck. Additional amenities include an elevator to all levels, a sunny south-facing patio garden, and 3-4 car garage parking. The property is a 4-unit building and can easily be used as such if an owner so desires, but is currently being used as a fabulous single-family house. Offered at \$11,200,000

## 663 Marina Boulevard

[www.663Marina.com](http://www.663Marina.com)

Sensational remodeled home on the Marina Boulevard waterfront with sweeping, full Golden Gate Bridge and water views. Six bedrooms and six and a half bathrooms, allowing for a wonderfully flexible floor plan. Amenities include a fabulous view master suite with a terrace; four bedrooms on one level, two with a shared deck overlooking the back yard; a spacious kitchen/family room with a deck out to the large and level yard; an oversized view living room and an elegant dining room; a downstairs media/playroom that leads straight out to the yard, with its outdoor kitchen and fire pit; a guest suite plus a separate au-pair suite with kitchenette on the lower level; and a large 2-car garage along with a small office and plenty of storage. This house truly has it all. Offered at \$8,980,000



## 100 Palo Alto Avenue

[www.100PaloAlto.com](http://www.100PaloAlto.com)

Breathtaking views! This mid-century home, situated at the top of Clarendon Heights, has absolutely stunning views from the Golden Gate Bridge across the City to the East Bay and Southern Hills. Floor-to-ceiling windows in the open-plan living and dining rooms bathe the property in light and capture the amazing scenery. A wrap-around deck allows for indoor-outdoor entertaining. The remodeled kitchen and breakfast room opens to the serene interior courtyard. Four bedrooms including two master suites, four and a half bathrooms, media room, family room, gym, laundry room, wine cellar, and huge 3-car garage and storage. The views must be seen to be believed. Offered at \$5,200,000

COMMITTED TO GETTING CLIENTS WHAT THEY WANT

PACIFIC UNION AND CHRISTIE'S INTERNATIONAL REAL ESTATE | 1699 Van Ness Avenue, San Francisco, CA 94109



*Anna  
Caterina  
Antonacci*

Italy's  
Most Glamorous  
Export

Sopranos often hesitate to perform a part closely identified with a legend like Callas, Sutherland or Nilsson. But what about a role that is forever associated with Sophia Loren? What opera singer can follow in those special footsteps?

The answer is Anna Caterina Antonacci, an Italian diva of striking beauty, vocal sensitivity, and dramatic presence, a true singing actor who is unique on today's opera stage.

*Two Women*, a new opera by Marco Tutino, is based on the 1958 Alberto Moravia novel *La Ciociara* that was the basis of the 1960 Vittorio de Sica/Loren film. San Francisco has a rare opportunity to see this unusually gifted singing actress in a role that virtually no one else could fill.

"She is the kind of singer," said Maestro Riccardo Muti recently, "that when she walks onstage, you realize there is an important presence. When I decided to do Gluck's *Armide*, immediately I thought of Antonacci. In fact I don't remember if I chose Antonacci and then the opera, or the opera and then Antonacci."

Conductor Yannick Nézet-Séguin, who has performed and recorded with her, said: "I love many singers. But she's one I also admire, especially for her integrity. She's not someone who will adapt to certain roles because she has to. She listens to her own feeling and to the music."

Antonacci's repertoire is as unusual as her vocal and dramatic

*ciara (Two Women)*, the De Sica film, at least three times. We know it by heart. In this role, Loren reached the summit of her art and of her extraordinary beauty. And I have also read Alberto Moravia's novel.

For every new character that I prepare to play, I read, I see films and go to the theater as much as possible, to have my memory full of all these references that connect me with the story, the text, the various interpretations. Then, often during rehearsals, I have the feeling that this preexisting substructure has disappeared and that everything I am doing comes entirely out of the work with the director and my colleagues. But in the end, in some way or other, everything reemerges and flows together.

**Do you find Loren's performance helpful—or a hindrance to you?**  
Most definitely, it's a help to me—and a great inspiration.

**Is there a special challenge in portraying a violent, depressing drama and a character who is raped by invading soldiers?**

This happens to be a historically true story. Moravia speaks of "Italy raped by the war," and he refers to the atrocities committed by the Moroccan troops allied with the France who disembarked in Italy after 1943, who were given freedom to pillage and to commit

---

*Everyone in Italy, at least through my generation, has seen La Ciociara (Two Women), the De Sica film, at least three times. We know it by heart. In this role, Loren reached the summit of her art and of her extraordinary beauty.*

---

skills, encompassing Bizet and Monteverdi, Handel and Berlioz, Rossini and Poulenc. Besides the leading role in *Two Women*, she appears in San Francisco Opera this season as Cassandra in Berlioz's *Les Troyens*, a work rarely heard today, especially with a cast of this caliber (including Susan Graham and Bryan Hymel)

In a conversation soon before San Francisco Opera's Summer season, the dynamic Antonacci spoke about the role of Cesira in *Two Women* and other milestones in her remarkable career.

**What prompted you to take the leading role in this opera based on Moravia's *Two Women*? Did Tutino write it with you in mind?**

Yes, Marco Tutino composed this opera knowing that I would be the interpreter. I had already performed an opera by Marco, ten years ago at La Scala—*Vita*, based on the play *Wit*, by Margaret Edson, which won the Pulitzer Prize in 1999. In this case too, there was a cult film, this time directed by Mike Nichols with Emma Thompson. *Vita* was one of the most intense and extraordinary experiences of my career. I look forward to a similar cathartic experience with *Two Women*.

**Does a new work like this require unusual preparation?**

Everyone in Italy, at least through my generation, has seen *La Cio-*

countless rapes. Entire villages were defenseless victims of these barbarities, with the cynical permission of the French. It's a story truly repugnant and tragic, one that has never been discussed enough. I don't find it at all depressing to depict or to recall these actions which really occurred against innocent people.

While studying *Two Women*, I realized that it will be a completely atypical opera, very close to the cinematic genre, with long orchestral commentaries and superimposed scenes almost as fade-ins and fade-outs. It's a real challenge for Francesca [Zambello], our director. Yet, even without knowing yet how the staging will look, I already know that I will love her ideas, both visual and conceptual. I have worked with Francesca, first at the start of both our careers—in Rome, in Cimara's *Orazi e Curazi*—and then more recently in London, in *Carmen*. She is a great director. I can't imagine anyone who commands greater skill and a greater range of talents to guide us on this adventure.

---

*David J. Baker is a regular contributor to Opera News and has also written features, reviews, and program notes for publications including Stagebill, The Hartford Courant, The Yale Alumni Magazine and Music@Yale.*



MARTY SOHL



MIKE HOBAN / GLYNDEBOURNE FESTIVAL



LARRY MERKLE

GREG HARRISON / SAN ANTONIO OPERA

**Left to right:** Antonacci (right) as Adalgisa and Carol Vaness (left) as Norma in San Francisco in 1998; Antonacci in the title role of Handel's Rodelinda at the Glyndebourne Festival in 1998; Antonacci made her San Francisco Opera debut in the title role of Rossini's Hermione (1992).

**Tutino's musical and vocal style has been compared to Puccini, Mascagni and other verismo composers, a manner not especially common in your repertoire to date.**

The musical style of this opera seems to me a *verist*, or realist, style in the way it adheres closely to the dramatic text, every note corresponding to a syllable. And that means it's not all that far from the sung recitative of a Monteverdi opera; there are no actual arias in the classic sense, but *ariosi*, between song and recitative. Here, moreover, every character has his or her own leitmotive, and is introduced by a musical theme. Most important, Marco writes so well for the voice, and never "forces."

**San Francisco is fortunate to see you in two operas this season. What makes Cassandra, in Berlioz's Les Troyens, a favorite role of yours?**

With Cassandra it was love at first sight. I had the good fortune to be invited by John Eliot Gardiner to sing the role in Paris in 2003, and ever since then it's been my favorite role. Cassandra is special because she sees what other people don't, she has the courage that they lack, she suffers and is harassed by everyone, and she is alone because no one can understand her.

Her family, the man she loves, all her people are about to be destroyed, and she mourns everything that has been, that could have been, and will be no more. She is touching for her fragility and powerlessness in the face of events that she cannot forestall, and then at the end she is capable of inspiring all the Trojan women to kill themselves, with a cold force almost like a religious martyr or a kamikaze.

**Have you changed your approach to the role since you first performed it?**

Not substantially, I would say. The differences have been due more

to the various visions of the directors with whom I've worked.

The first time, in Paris, the director was Yannis Kokkos, and with him Cassandra was a luminous figure, mournful and tormented, but fragile, private, and timid, like an autistic person or an epileptic treated with pity by everyone. In the staging by David McVicar, on the other hand, everything is darker and more dramatic and Cassandra is a disturbing, obsessive character with a demented gaze and unnatural gestures, who shows all the shattered violence of her horrible visions.

**You have sung with important conductors such as Riccardo Muti, John Eliot Gardiner, and others. Can you describe some highlights from those collaborations?**

My experience with Muti was definitely exalting, but also quite intimidating for me. He has an overpowering and magnetic personality. I would have given my soul to have been equal to his expectations, but—ahimé—I certainly was not, because of my technical limitations and experience and also from a solid inferiority complex that has stayed with me for such a long time! He has the ability to create orchestral atmospheres of such sublimity that I feared I might ruin everything with my performance.

Gardiner is a fascinating musician, a conductor full of inventiveness, curiosity and an enthusiasm that transports all interpreters, inspiring them to transcend their own limits for the sake of the final success of the work itself. He is responsible for my passion for French music, particularly Berlioz, and it was he who first offered me the role of Cassandra. He has a command of this repertoire, including minor and obscure works, that is unparalleled today. We also share a love for Monteverdi and the Italian Baroque. We worked together quite a bit, including in the marvelous *Carmen* at the Opéra Comique in Paris and by now I consider him in fact a friend.



CATHERINE ASHMORE / ROYAL OPERA, COVENT GARDEN

**Left to right:** Antonacci as Elle in Poulenc's *La Voix Humaine* at San Antonio Opera this spring; Antonacci (*Carmen*) and Jonas Kaufmann (*Don José*) at Covent Garden.

**And your colleagues have included Jonas Kaufmann. How was that experience?**

We worked together in *Carmen* at Covent Garden in 2007, conducted by Antonio Pappano and staged by Francesca Zambello. In that kind of framework, it was pure joy to go to work every day, and extremely difficult to have to go on to something else when it ended.

**You are rare in opera in that you seem unafraid of the camera. If you had not been a singer, would you have wanted a career in film?**

Even though film is one of my great passions, I don't know if I would have wanted to work in that medium. It certainly has its advantages. In two months, movie stars earn what we would earn in two lifetimes. They become world famous and admired, and basically all they have to worry about each day is staying beautiful.

The singer's life is a lot less fun, and the life of a stage actor is downright grim. That's why I love and admire them so much, these prose actors, who put on their own makeup in dreary dressing rooms, and rehearse every day, repeat the same play month after month, learn thousands of lines of text by heart. They've studied for years to project their voice and make it powerful, incisive, smooth, flexible and to be able to use it even when they're tired. Every evening, they have to create the magic again, to convince and move an audience. And their power is totally ephemeral, it vanishes when the theater empties out.

The final lines of *Cyrano de Bergerac*, before his death, seem to me to define the work of an actor:

"The battle's not for glory or for gain,  
No, far nobler yet – it's fought in vain."

If I hadn't been an opera singer, I'm sure I'd have aspired to be a stage actor.

**What new roles do you hope to sing in the future? What about the other heroine of *Les Troyens*, *Didon*?**

*Didon* is a magnificent part, and all the great singers preferred it to Cassandra, including Régine Crespin, one of my great role models, who found the role of *Didon* more "feminine." But I would hate to abandon Cassandra, and it would seem a real betrayal. So I've kept fighting for this role. I'm not looking for new roles. I'm delighted, next season, to return to Fauré's marvelous *Pénélope* and to Poulenc's *La Voix Humaine*.

**What are some of the interests and pastimes that make up your non-professional life?**

I can't really speak of "pastimes," unfortunately, since I never have time to pass, and all the rushing and moving takes a lot out of me. When I can find a moment, I usually read, see a film or a play. Literature, poetry, cinema and theater have always been essential parts of my life, since my father introduced me to those passions. My father was speaking about art right until his last days, and I find that marvelous. I try to pass this interest on, as well as I can, to my fifteen-year-old son. He will start to study drama next year. In another life, I would hope to pursue gardening, biking, pastry making, and flamenco, all of which I was dying to attempt in this life—I just never had the time.

**How does it feel to be returning to San Francisco?**

It goes without saying that San Francisco is a stupendous city, with a stupendous opera house. This will be my third engagement here. The first harks back more than twenty years, in Rossini's *Ermione*. The second was in 1998, a marvelous production of *Norma* alongside Carol Vaness, conducted by Patrick Summers. I'm especially eager to appear here for the third time in these two extraordinary operas and these magnificent casts. 🌸

# John A. & Cynthia Fry Gunn



Once again, the unprecedented generosity of Cynthia and John Gunn has set the stage for a dazzling season at San Francisco Opera. Since 2002, when John joined the Opera Board, the couple has underwritten numerous productions and provided exceptional support for many of the company's innovative endeavors.

In September 2008, the Gunns made a historic commitment—believed to be the largest gift ever made by individuals to an American opera company—to help fund the signature projects of General Director David Gockley, including new operas and productions, multimedia projects, and outreach programs. This season, that gift has helped make four productions possible—*Norma*, *La Bohème*, *The Trojans*, and *Two Women (La Ciociara)*.

John also shared his considerable insights at the 2014 conference of OPERA AMERICA, the national service organization for opera. As he told attendees, “Opera is a dynamic art form and all of us play a role in keeping it vital. We must expand our repertoire and our audiences, and strive for financial flexibility. And we depend on donors to keep opera alive.”

John is the former chairman and CEO of Dodge & Cox Investment Managers. He joined the firm in 1972, the year he received his MBA from Stanford Business School and married Cynthia, who graduated from Stanford with an A.B. in political science in 1970. Early in her career, Cynthia was the editor and director of The Portable Stanford book series for ten years. She edited twenty-eight books by Stanford professors on a vast array of topics, including *Economic Policy Beyond the Headlines* by George Shultz and Ken Dam.

In addition to their support of San Francisco Opera, the Gunns are active members of the community. John is the chair of the advisory board for the Stanford Institute for Economic Policy Research (SIEPR), serves as a trustee of Stanford University, and is on the board of directors of Stanford Hospitals and Clinics. Cynthia is an overseer of Stanford's Hoover Institution, a member of the advisory board of Family and Children Services, and serves on the boards of the Lucile Packard Foundation for Children's Health and the San Francisco Fine Arts Museums.

Opera lovers are grateful to Cynthia and John, and applaud their commitment to keeping San Francisco Opera a leading-edge company.



J.M.W.  
**TURNER**  
Painting Set Free

One of the greatest English painters of the nineteenth century, J. M. W. Turner was celebrated for his brilliant depictions of light, the virtuosity of his technique, and his extraordinary Romantic imagination. Experience the first major survey of Turner's late career, when the artist displayed a fierce engagement with grand themes of nature, history, and religion.

**JUNE 20–SEPTEMBER 20, 2015**

HERBST EXHIBITION GALLERIES

**de Young**

**GOLDEN GATE PARK**

This exhibition is organized by Tate Britain in association with the Fine Arts Museums of San Francisco and the J. Paul Getty Museum. Presenting Sponsors: Cynthia Fry Gunn and John A. Gunn. Director's Circle: Estate of Merrill and Hedy Thruston. President's Circle: Estate of Harold Dana Crosby Jr. Conservator's Circle: The Diana Dollar Knowles Fund, and Lucinda Watson and Theodore Bell. Benefactor's Circle: Tully and Elise Friedman, and Ms. Lisa Sardegna and Mr. David A. Carrillo. Patron's Circle: Edward D. Baker III, Gretchen and John Berggruen, Carol and Shelby Bonnie, Mr. David Frazee and Mr. Gary Loeb, Maria Pitcairn, Dorothy Saxe, and Berenice R. Spalding Charitable Trust. Supporter's Circle: Gerald Stanley Levinson and Robert Charles Armstrong. The exhibition is supported by an indemnity from the Federal Council on the Arts and the Humanities.

Joseph Mallord William Turner, *Snow Storm—Steam-Boat off a Harbour's Mouth*, exhibited 1842. Oil on canvas. Tate, London. Image © Tate, London 2014

The art of fashion  
is my life. Now I can  
devote myself to it.

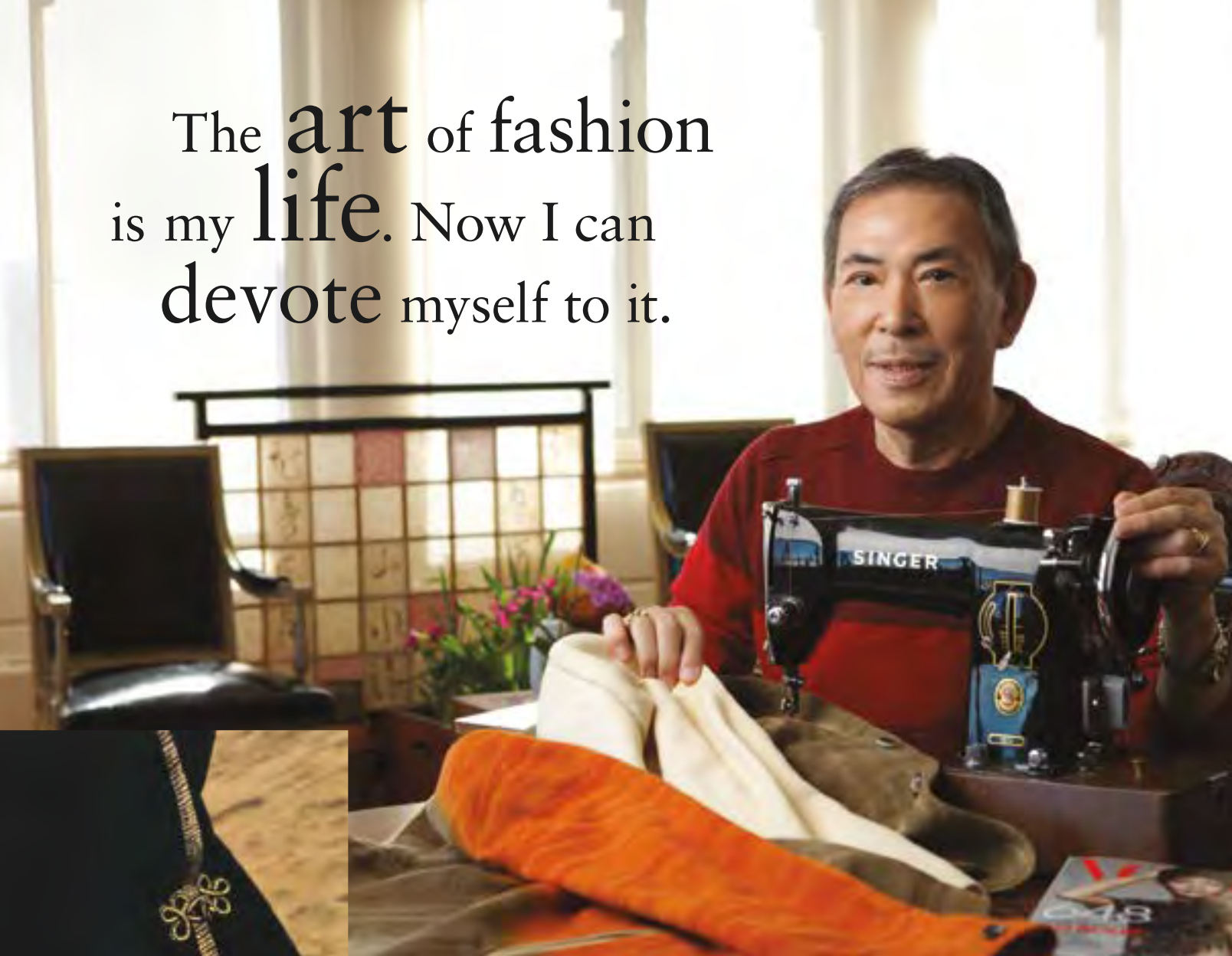

Gonbee Tanaka doesn't follow trends. He starts them. This former fashion designer, who currently teaches at the Academy of Art University, lives at The Sequoias. And he finds it to be just his style. Gonbee likes the friendly people, cultural diversity and his spacious two-bedroom apartment with an amazing view. And he loves not having to worry about cooking, cleaning, or access to medical care. Does all this sound like your style, too? Call Candiece at (415) 351-7900 to learn more.



*The Sequoias*

SAN FRANCISCO

A Life Care Community  
**415.922.9700** | [sequoias-sf.org](http://sequoias-sf.org)  
1400 Geary Boulevard



This not-for-profit community is part of Northern California Presbyterian Homes and Services.  
License# 380500593 COA# 097





# Phyllis C. Wattis Fund for New Productions

**Exclusive Production Sponsor, *Two Women***



San Francisco Opera will always owe a debt of gratitude to Phyllis C. Wattis for her many generous and visionary gifts to San Francisco Opera that include an endowment that established the Phyllis C. Wattis Fund for New Productions. This season's world premiere of *Two Women* is made possible by the exclusive sponsorship support of the Phyllis C. Wattis Fund for New Productions.

Phyllis C. Wattis passed away in June 2002 at the age of 97. During her life she generously supported so many Bay Area nonprofit organizations engaged in health care (California Pacific Medical Center, Lucile Packard Children's Hospital), education (University of California, Stanford University), displays of scientific wonders (Academy of Sciences, Exploratorium) and production of music (Conservatory of Music, San Francisco Symphony). She was especially interested in the arts, contributing also her time, wisdom and leadership to fine arts and performing arts. She served prominently on the boards of San Francisco Museum of Modern Art, Fine Arts Museums of San Francisco, San Francisco Opera and San Francisco Symphony and was a committed financial and ideological supporter of each of these organizations as well. Her vision was instrumental in shaping the arts community in San Francisco.

Phyllis C. Wattis helped underwrite San Francisco Opera's world premiere productions including *Dangerous Liaisons* (1994), *A Streetcar Named Desire* (1998) and the critically acclaimed *Dead Man Walking* (2000). She provided additional support to many other productions including a new production of *War and Peace* (1991), *Lulu* (1998), *Wozzeck* (1999) and *Kat'a Kabanova* (2002).

San Francisco Opera deeply appreciates the many generous gifts from Phyllis C. Wattis and takes this opportunity to recognize the Phyllis C. Wattis Fund for New Productions for its exclusive sponsorship support of *The Makropulos Case* (2010), *The Flying Dutchman* (2013) and this season's world premiere of *Two Women*.

# SPONSOR SPOTLIGHT

DREW ALITZER



## **Jan Shrem & Maria Manetti Shrem (Chairs, *Amici di Nicola*)**

After a career devoted to his publishing businesses in Japan and Europe, the creation of Clos Pegase Winery, and his art collection, Jan Shrem, in joyous partnership with his wife Maria Manetti Shrem, is bringing his focus and affection to philanthropic causes that advance education and the performing and visual arts. Though they grew up half-a-world apart, Jan and Maria both developed a love of opera at a young age. While their lives led them each around the globe, their individual passions eventually led them to San Francisco Opera, and to each other. With a generous three-year commitment, Jan and Maria have assumed the volunteer leadership role of Chairs of the *Amici di*

*Nicola*, which focuses on projects involving Music Director Nicola Luisotti. They have also established the Great Interpreters of Italian Opera Fund to help bring today's most compelling artists in Italian repertoire to San Francisco Opera. "I am personally honored by Maria and Jan's support and confidence in me," says Maestro Luisotti. "With their help, we are realizing everything Italian opera can-and should-be."

## **Joan and David Traitel/Great Singers Fund**

**(Sponsor, Susan Graham and Anna Caterina Antonacci in *The Trojans* and Ms. Antonacci in *Two Women*)**

"Without great singers, opera is not all it could be," says San Francisco Opera board member Joan Traitel. "That's why my husband and I approached David Gockley with the idea of creating a special way of supporting singers exclusively." The result was the Great Singers Fund, inaugurated by the Traitels in 2008 to provide San Francisco Opera with enhanced support in attracting the world's best-known singers. Joan, a member of the Opera's board of directors since 1998, and her husband David were production



DREW ALITZER

sponsors for several years before founding the Great Singers Fund. "The Fund makes a difference in the quality of opera in San Francisco," Joan explains. When asked to name a favorite artist in the 2014–15 Season, Joan simply can't stop at one. "There are so many! Susan Graham is a friend and a superstar who will thrill San Francisco audiences in the role of Dido in *The Trojans*. We are so pleased that the Fund can enable her appearance." Joan and David and the Great Singers Fund are also supporting the appearances of Anna Caterina Antonacci in the world premiere of *Two Women* and also in *The Trojans*. Joan concludes, "I hope people see the relationship between the Great Singers Fund and this summer's fantastic lineup. Your support truly can make a difference! These amazing artists make an evening special, and at the end you walk away happy."

### **Koret Foundation** (Production Sponsor, *The Trojans*)

San Francisco Opera is grateful to the Koret Foundation for its generous financial support of 13 mainstage productions, including *The Trojans*. The Opera is also indebted to the Foundation for helping to create the Company's Koret-Taube Media Suite bringing OperaVision and simulcast programs to broader audiences, and for being the first private foundation funder of Orpheus, San Francisco Opera's next generation initiative. Koret is particularly interested in innovative projects that strengthen the Bay Area and enrich our cultural landscape. "Koret is proud of its longstanding partnership with the Opera, whose continued innovation contributes to a strong, distinctive and culturally vibrant Bay Area," says Jeffrey A. Farber, Koret CEO.



THOMAS HEINER

### **Jeannik Méquet Littlefield** (Production Sponsor, *The Trojans*)

San Francisco Opera lost a beloved champion in May 2013, with the passing of Jeannik Méquet Littlefield. As Board member, donor and subscriber, Mrs. Littlefield provided distinguished support and leadership for decades. The Littlefield name has become especially familiar to opera fans since she made her historic commitment to San Francisco Opera in October 2006. The announcement from the stage about her gift of \$35 million is a vivid memory for those in the audience, not to mention the standing ovation led by the opera orchestra. The creation of the Edmund W. and Jeannik Méquet Littlefield Endowment Fund provided a permanent source of income for the

Company and a legacy of support for generations to come. Mrs. Littlefield once related a story of how her life-long passion for opera began. "Opera was very popular in France when I was growing up, and my father often hummed the melodies. I liked opera even before I saw a production—I was just crazy about it!" Berlioz's *Les Troyens* is a pinnacle work of the 19th-century French period so dear to her, with glorious music and a tragic subject based on the *Aeneid*, the epic story by Virgil. The Littlefield Family is delighted to support *Les Troyens*—their 19th production since 2002—as part of their Company Sponsorship. In honor of her mother's substantial legacy at San Francisco Opera, Denise Littlefield Sobel is providing special support for electronic media recording and outreach for *Les Troyens*.

### **National Endowment for the Arts** (Production Sponsor, *The Trojans*)

*The Trojans* is supported by an award from the National Endowment for the Arts. The NEA was established by Congress in 1965 as an independent agency of the federal government. To date, the NEA has awarded more than \$5 billion to support artistic excellence, creativity, and innovation for the benefit of individuals and communities. The NEA extends its work through partnerships with state arts agencies, local leaders, other federal agencies, and the philanthropic sector. San Francisco Opera is grateful to the NEA for its long-time partnership and commitment to the work we do on stage.



*continued*

DREW ALTZER



# SPONSOR SPOTLIGHT *continued*

DREW ALTIZER



## **Dianne and Tad Taube (Production Sponsors, *The Trojans*)**

“We are thrilled to honor David by underwriting a new production of this rarely staged epic. This opera will delight all with a plethora of rich, resplendent vocal talent,” says Dianne Taube, a San Francisco Opera Board member since 2003. In partnership with Koret Foundation, Dianne and Tad provided lead funding for the Opera’s Koret-Taube Media Suite, the first permanent high-definition, broadcast-standard facility installed in an American opera house. The Taubes are active philanthropists, providing significant cultural support to the POLIN Museum of the History of Polish Jews (Warsaw) which opened in October 2014; the Exploratorium; San Francisco Symphony; the San Francisco Zoo; and numerous academic institutions including Stanford University, the University of California, and the University of San Francisco. San Francisco Opera is deeply grateful to Dianne and Tad for their very generous financial support of 13 mainstage productions; supporting the new Diane B. Wilsey Center for Opera through their naming of the Atrium Theater; and helping the Opera raise additional funds for *The Trojans* with their challenge grant made in honor of David Gockley.

## **The Andrew W. Mellon Foundation (Commissioning Sponsor, *Two Women*)**

The Mellon Foundation seeks to nurture exceptional creative accomplishment, scholarship, and conservation practice in the arts, while promoting a diverse and sustainable ecosystem for these disciplines. Through its Arts and Cultural Heritage program, the Foundation supports the work of outstanding artists, curators, conservators, and scholars, and endeavors to strengthen performing arts organizations, art museums, research institutes, and conservation centers. In the performing arts, the program aims to strengthen the development of new repertoire and exemplary practices in dance, music, opera, theater, and multidisciplinary forms. “The Andrew W. Mellon Foundation has been a steadfast partner in providing financial support to new and infrequently performed operas, both of which are difficult to fund. I am grateful for the Foundation’s long-standing commitment to this Company,” says General Director David Gockley.



## **UNITED United (Sponsor, *The Marriage of Figaro*)**

United is committed to serving the communities where our customers and co-workers live and work. As a global airline, we focus on promoting awareness of cultural diversity by supporting organizations that bring the diversity of the world to local communities. United is the official airline of San Francisco Opera and flies artists from around the world to the front of the stage. San Francisco Opera is grateful for the continued partnership and thanks United for its generous support of *The Marriage of Figaro* and the 2014–15 Season.



# the TROJANS

HECTOR BERLIOZ

**An opera this epic needs many heroes.**

The horse has entered the building! Our spectacular production of *The Trojans* would not have been possible without the heroic actions of our Trojans Circle members. Thank you for your support!

## TROJANS

Ms. Annette Campbell-White &  
Dr. Ruediger Naumann-Etienne  
Dr. & Mrs. William M. Coughran  
Roberta & David Elliott  
Keith & Priscilla Geeslin  
Goatie Foundation  
Mary & Nicholas Graves  
John A. & Cynthia Fry Gunn  
Koret Foundation  
Edmund W. & Jeannik Littlefield Fund  
Jennifer Coslett MacCready  
Mr. & Mrs. J. Patterson McBaine  
Sara & Bill Morgan  
Betty & Jack Schafer  
Dianne & Tad Taube, Taube Philanthropies  
Joan & David Traitel, *Great Singers Fund*

## CARTHAGINIANS

Mr. & Mrs. Joachim Bechtle  
Helen Berggruen  
Mr. & Mrs. Dennis L. Carter  
Columbia Foundation  
Annina R. Demmon  
Mr. & Mrs. Reid W. Dennis  
Mr. & Mrs. Noel Fenton  
Mr. Peter Fenton  
Mary & Craig Henderson  
The Diana Dollar Knowles Foundation  
Ms. Karen J. Kubin  
Mr. & Mrs. Burton J. McMurtry  
National Endowment For Arts  
Peggy & Boyce Nute  
Pamela & Richard Rigg  
Denise Littlefield Sobel  
Thomas & Barbara Wolfe

## GREEKS

Dr. Barbara Lynn Bessey  
Mr. & Mrs. Fred B. Bialek  
Lucia Bogatay &  
Thomas Wickens\*  
Janet & Lloyd Cluff  
Jerome L. & Thao N. Dodson  
Donald & Janice Elliott  
Mrs. Robert M. Greenhood  
John & Sylvia Hughes  
Mr. Lawrence A. Kern  
Drs. May Loo & William Thurston  
Elaine McKinley & Kit Durgin  
Mr. Craig Melchert  
Diane Compagno Miller  
Heidi Munzinger & John Shott  
Mrs. Carol E. Parker &  
Dr. Gerhard H. Parker  
Neil & Elsa S. Pering  
Mr. & Mrs. Martin Quinn  
Mr. & Mrs. John S. Renard  
Steven E. Shladover  
Ms. Vivian M. Stephenson\* &  
Ms. Margarita Gandia  
Soo & Raj Venkatesan  
Barbara M. Ward &  
The Honorable Roy L. Wonder  
S. Shariq Yosufzai & Brian James

*Trojans Circle list current as of April 15, 2015*

\*Deceased





# BRAVO! CLUB OPENING NIGHT GALA

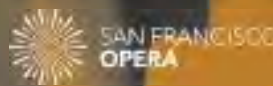

[sfopera.com/bravogala](http://sfopera.com/bravogala)

## **BRAVO! CLUB's Biggest Event of the Year** Celebrate Opening Night with opera lovers 21–40.

Join BRAVO! CLUB and gain access to this year's Opening Night Gala on Friday, September 11. In addition to the opportunity to purchase Gala tickets, members enjoy a host of benefits including \$52 Orchestra and \$37 Dress Circle tickets through BRAVO! Tix, plus free admission to social and educational events throughout the year.

Individual Gala Tickets Start at \$195 || Orpheus Packages Available for \$6,000

**Orpheus Packages** include 10 tickets to Gala and a complimentary Orpheus membership.

## **ORPHEUS at San Francisco Opera** Lead the next generation of opera supporters.

Meet fellow young fans who want to maximize their investment in San Francisco Opera while enjoying exclusive benefits of the Medallion Society.

Join Orpheus by making a gift between \$500–\$1,500 or by purchasing a Gala Orpheus Package. Membership gifts are eligible for up to a 5 to 1 match\*.

\*The Orpheus Matching Fund is generously provided by Ben and Marina Nelson, with additional support from Koret Foundation, Lisa P. Lindelef and Soo and Raj Venkatesan.

[sfopera.com/orpheus](http://sfopera.com/orpheus)



**ORPHEUS** *at*  
SAN FRANCISCO  
**OPERA**



# 2015 ADLER FELLOWS

## San Francisco Opera's Artists-in-Residence

Founded in 1977 as the San Francisco Affiliate Artists Opera program, Adler Fellowships are two-year performance-oriented residencies for classical music's most promising young artists. Now in its 38th year, this internationally acclaimed training program has launched the careers of many of the artists working on and off stage this season. For more information on sponsorship opportunities and Adler events, please call (415) 565-3216. Help us ensure another 38 years of fostering the careers of tomorrow's stars, today.

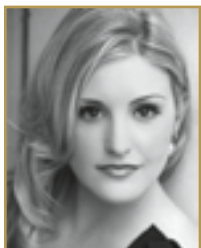

Soprano  
**JULIE ADAMS**  
Burbank, California  
First-year Fellow  
*Sponsored by*  
Robert & Julie Dickson;  
Robert Epstein & Amy Roth;  
The Diana Dollar Knowles Fund for  
Emerging Artists

Baritone  
**EFRAÍN SOLÍS**  
Santa Ana, California  
Second-year Fellow  
*Sponsored by*  
Helen Berggruen;  
Mr. & Mrs. C. Bradford Jeffries;  
Soo & Raj Venkatesan



Coach & Pianist  
**RONNY MICHAEL GREENBERG**  
Montreal, Canada  
First-year Fellow



Bass-baritone  
**MATTHEW STUMP**  
Goshen, Indiana  
First-year Fellow  
*Sponsored by*  
Barbara K. Jackson

Coach & Pianist  
**NOAH LINDQUIST**  
Brooklyn, New York  
Second-year Fellow  
*Sponsored by*  
Frances K. & Charles D. Field  
Foundation  
Barbara M. Ward &  
The Honorable Roy L. Wonder



Mezzo-soprano  
**ZANDA SVĒDE**  
Valmiera, Latvia  
Second-year Fellow  
*Sponsored by*  
Peggy & Boyce Nute



Baritone  
**EDWARD NELSON**  
Santa Clarita, California  
First-year Fellow

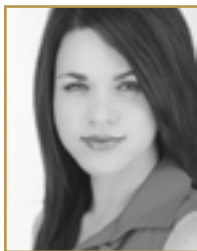
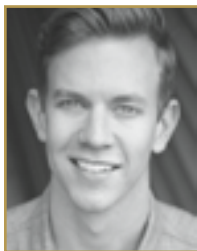

Soprano  
**MARIA VALDES**  
Atlanta, Georgia  
Second-year Fellow  
*Sponsored by*  
Lucia Bogatay & Thomas D. Wickens\*;  
Drs. John & Lois Crowe;  
James A. Heagy,  
*in memory of Jayne Heagy*

Soprano  
**JACQUELINE PICCOLINO**  
Palatine, Illinois  
Second-year Fellow  
*Sponsored by*  
Robert Epstein & Amy Roth;  
Mr. & Mrs. Noel Fenton and  
Mr. Peter Fenton;  
Frances K. & Charles D. Field Foundation  
*San Francisco Opera Guild  
2015 Adler Scholarship Honoree*



Tenor  
**CHONG WANG**  
Shijiazhuang City,  
Hebei Province, China  
First-year Fellow



Bass  
**ANTHONY REED**  
Alexandria, Minnesota  
First-year Fellow  
*Sponsored by*  
Mrs. James K. McWilliams

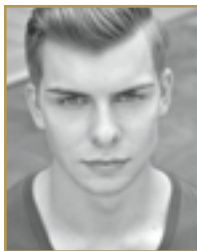

Mezzo-soprano  
**NIAN WANG**  
Nanjing, China  
First-year Fellow  
*Sponsored by*  
Drs. Martin E. & Corazon D. Sanders

### ADLER PROGRAM SPONSORS

Robert & Julie Dickson  
Frances K. & Charles D. Field Foundation  
Charles D. & Frances K. Field Fund  
The Geoffrey C. Hughes Foundation, Inc.  
Barbara K. Jackson  
Ms. Sheila Wishek

### ADLER AFFILIATE SPONSORS

Darla & Richard Bastoni  
Anne Gray  
Tom Houran\* & Bill Medigovich  
Dr. Maya Meux  
Don & Rene Morgan  
Ms. Alice Ames Morison &  
Dr. Oakley Hewitt  
Mrs. Edward W. Rosston

### ADLER PROGRAM ENDOWMENT GIFTS

Phyllis Edwards Scholarship Fund  
William Randolph Hearst  
Young Artists Fund  
The Claramae Turner Hoffmann &  
Frank Hoffmann Endowment Fund  
The Diana Dollar Knowles Fund  
for Emerging Artists  
Lorry I. Lokey  
Ralph R. Michaelis Estate  
Anna & Frederick Schubert

### FRIENDS OF THE ADLERS

Joyce & William Brantman Foundation  
Alan R. & Sally J. Brudos  
Rike & Klaus Burmeister  
Janet & Lloyd Cluff  
Leonard & Marie Collins  
Mr. & Mrs. Peter W. Davis  
Lisa Erdberg & Dennis Gibbons  
Mr. & Mrs. Donald Frischmann  
Mary & Craig Henderson  
Barbara E. Jones,  
*in memory of William E. Jones*  
Fred & Beth Karren  
Mr. John E. Lee  
Ms. Monika B. Levinson  
Sylvia R. Lindsey  
Bernice & John Lindstrom  
Mr. & Mrs. Laurence R. Lyons  
Miss Vivienne E. Miller  
Milton Mosk & Thomas Foutch  
Patricia Nottingham  
Mr. William D. Rasdal\*  
Mr. Glenn H. Reid  
Barbara J. Ross  
Ms. Marion Ross  
Mrs. Afie Royo  
Bob & Terri Ryan  
Deborah & Paul Sagues  
San Francisco Opera Guild/  
East Bay Chapter  
Mr. Felipe R. Santiago &  
Mr. Barry T. Joseph  
Betty & Jack Schafer  
Sondra & Milton Schlesinger  
Anita N. Weissberg  
Anonymous (3)

\* deceased

# 2015 REPERTORY

## LES TROYENS (THE TROJANS)

Hector Berlioz

June 7, 12, 16, 20, 25; July 1

Company Sponsors John A. & Cynthia Fry Gunn are proud to support this production.

This production is made possible, in part, by The Goatie Foundation, Roberta & David Elliott, the Edmund W. & Jeannik Méquet Littlefield Fund, Dr. & Mrs. William M. Coughran, Keith & Priscilla Geeslin, Koret Foundation, and Dianne & Tad Taube.

Additional support is provided by the Columbia Foundation and by an award from the National Endowment for the Arts.

## TWO WOMEN (LA CIOCIARA)

Music by Marco Tutino

Libretto by Marco Tutino and Fabio Ceresa

Adapted from a script by Luca Rossi

Based on the novel *La Ciociara* by Alberto Moravia

By arrangement with Studio Legale Cau Morandi Minutillo Turtur

**World premiere**

**Co-commissioned by San Francisco Opera and Teatro Regio di Torino**

June 13, 19, 23, 28, 30

This production is made possible by the Phyllis C. Wattis Fund for New Productions. Company Sponsors John A. & Cynthia Fry Gunn are proud to support the commission of *Two Women*.

The world premiere is made possible, in part, by

The Andrew W. Mellon Foundation and by a generous anonymous grant.

## LE NOZZE DI FIGARO (THE MARRIAGE OF FIGARO)

Wolfgang Amadeus Mozart

June 14, 18, 21, 24, 27, 29; July 3, 5

This production made possible, in part, by United Airlines.

## LUISA MILLER

Giuseppe Verdi

September 11, 16, 19, 22, 25, 27

This production is made possible, in part, by Opening Weekend Grand Sponsor Diane B. Wilsey, Koret Foundation and Dianne & Tad Taube.

Original production made possible by The Edgar Foster Daniels Foundation.

## SWEENEY TODD: THE DEMON BARBER OF FLEET STREET

Stephen Sondheim

**Company Premiere**

September 12, 15, 18, 20, 23, 26, 29

Company Sponsors John A. & Cynthia Fry Gunn are proud to support this production. This production is made possible, in part, by an award from the National Endowment for the Arts.

## LUCIA DI LAMMERMOOR

Gaetano Donizetti

October 8, 11, 13, 16, 21, 24, 28

Company Sponsors John A. & Cynthia Fry Gunn are proud to support this production. Major support is also provided by the Great Interpreters of Italian Opera Fund established by Jan Shrem & Maria Manetti Shrem.

## THE MAGIC FLUTE

Wolfgang Amadeus Mozart

October 20, 25, 27, 29; November 4, 8, 12, 14, 17, 20

This production is made possible, in part, by San Francisco Opera Guild, Chevron, United Airlines and The E. Nakamichi Foundation.

## DIE MEISTERSINGER VON NÜRNBERG

Richard Wagner

November 18, 21, 24, 27; December 2, 6

This production is made possible, in part, by the Burgess & Elizabeth Jamieson Fund and The Bernard Osher Endowment Fund.

## THE BARBER OF SEVILLE

Gioachino Rossini

November 25, 29; December 1, 5, 9

## THE FALL OF THE HOUSE OF USHER

(A Double Bill)

Gordon Getty • Claude Debussy

**West Coast Premiere**

December 8, 10, 11, 13

This production is made possible by Jan Shrem & Maria Manetti Shrem.

**The following conductor appearances made possible by the Jan Shrem & Maria Manetti Shrem Conductors Fund:**

Nicola Luisotti (*Two Women, Luisa Miller, Lucia di Lammermoor*)

Giuseppe Finzi (*The Barber of Seville*)

**The following artist appearances are made possible by a gift to the Great Singers Fund by Joan & David Traitel:**

Anna Caterina Antonacci (*Two Women, The Trojans*)

Susan Graham (*The Trojans*)

Gerald Finley, Stephanie Blythe (*Sweeney Todd: The Demon Barber of Fleet Street*)

Diana Damrau, Piotr Beczala (*Lucia di Lammermoor*)

Greer Grimsley (*Die Meistersinger von Nürnberg*)

**The following artist appearances are made possible by the Jan Shrem & Maria Manetti Shrem Emerging Voices Fund:**

Leah Crocetto, Michael Fabiano (*Luisa Miller*)

Heidi Stober (*Sweeney Todd: The Demon Barber of Fleet Street*)

Nadine Sierra (*The Magic Flute*)

Alek Shrader (*Die Meistersinger von Nürnberg*)

Daniela Mack, René Barbera, Lucas Meachem (*The Barber of Seville*)

All performances feature English supertitles.

Repertoire, casts, dates, and ticket pricing are subject to change.

**Box Office (415) 864-3330 • [sfopera.com](http://sfopera.com)**

### Company Sponsors

Norby Anderson; Ann & Gordon Getty Foundation; John A. & Cynthia Fry Gunn; Franklin & Catherine Johnson; Edmund W. & Jeannik Méquet Littlefield Fund; Steven M. Menzies; Bernard & Barbro Osher; Jan Shrem & Maria Manetti Shrem; Phyllis C. Wattis Endowment Funds; Diane B. Wilsey

### Season Sponsor



### Corporate Partners



San Francisco Opera is supported, in part, by a grant from Grants for the Arts/San Francisco Hotel Tax Fund.





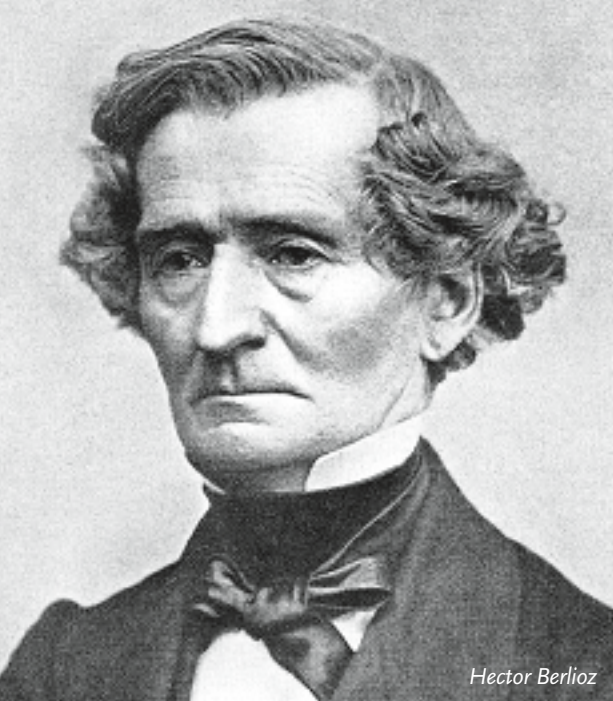

Hector Berlioz

BRIDGEMAN ART LIBRARY

## SAN FRANCISCO OPERA

**David Gockley**, General Director

**Nicola Luisotti**, Music Director  
*Caroline H. Hume Endowed Chair*



**Hector Berlioz**

# LES TROYENS THE TROJANS

*Les Troyens* is made possible, in part, by

John A. & Cynthia Fry Gunn,  
The Goatie Foundation,  
Roberta & David Elliott, and  
the Edmund W. & Jeannik Méquet Littlefield Fund.

Dr. & Mrs. William M. Coughran,  
Keith & Priscilla Geeslin, Koret Foundation, and  
Dianne & Tad Taube, Taube Philanthropies.  
Additional support provided by  
the Columbia Foundation and an award from  
the National Endowment for the Arts.

Susan Graham's and Anna Caterina Antonacci's  
appearances are made possible by  
Joan & David Traitel, Great Singers Fund.

Additional support provided by Affiliate Sponsors  
Ms. Annette Campbell-White & Dr. Ruediger Naumann-Etienne,  
Mary & Nicholas Graves, Jennifer Coslett MacCready,  
Mr. & Mrs. J. Patterson McBaine, Sara & Bill Morgan,  
Betty & Jack Schafer, and Denise Littlefield Sobel.  
Thanks also to the members of the Trojans Circle, listed on page 29.

## LES TROYENS

## ACT I

*Troy, in northwest Turkey*

After ten years of siege, the Greeks have departed from Troy, leaving behind a giant horse as an offering to the goddess Athena. Only the prophetess Cassandra, daughter of the Trojan king Priam, wonders about the significance of their enemies' disappearance. In a vision, she sees her dead brother Hector's ghost walking the ramparts. She has tried to warn her father of impending disaster and now urges her fiancé, Coroebus, to flee the city, but no one will listen to her. She tells Coroebus that she foresees death for both of them.

The Trojans offer thanks to the gods. Hector's widow Andromache brings her young son, the heir to the throne, before King Priam and Queen Hecuba. The warrior Aeneas arrives and reports that the priest Laocoön is dead. Suspecting the horse to be some kind of a trick, Laocoön had thrown his spear at it and urged the crowd to set fire to it, when two giant sea serpents appeared and devoured him. Priam and Aeneas order the horse to be brought into the city to beg pardon of Athena. Cassandra realizes that this will be the end of Troy.

## ACT II

Aeneas is visited by the ghost of Hector, who tells him to escape the city. His destiny, he says, is to found a new empire that someday will rule the world. As the ghost disappears, Aeneas's friend Pantheus runs in with news that the Greek soldiers who emerged from the horse are destroying the city.

The Trojan women pray for deliverance from the invaders. Cassandra prophesizes that Aeneas and some of the Trojans will escape to Italy to build a city. Coroebus has fallen, and Cassandra prepares for her own death. She asks the women if they will submit to rape and enslavement. When Greek soldiers enter, the women collectively commit suicide. Aeneas and his men escape with the treasures of Troy.

## ACT III

*Carthage, North Africa*

The people greet their queen, Dido and celebrate their achievements in Carthage after their narrow escape from Tyre. Dido's sister Anna suggests that Carthage needs a king and assures her sister that she will love again. Dido welcomes visitors who have narrowly escaped shipwreck in a recent storm. They are the remaining survivors of the Trojan army, with Aeneas among them. When news arrives that the Numidian ruler, Iarbas, is about to attack Carthage, Aeneas identifies himself and offers to fight alongside the Carthaginians. Dido accepts, and Aeneas rallies the united forces of Carthage and Troy, entrusting his son, Ascanius, to the queen's care.

## ACT IV

Aeneas has returned victorious to Carthage. During a royal hunt, he and Dido seek shelter from a storm in a cave. They discover their love for each other. Narbal, the queen's adviser, is worried

that since Dido fell in love with Aeneas, she has been neglecting her duties. He fears that Carthage has invited its own doom welcoming the Trojan strangers. Dido asks Aeneas to tell her more about Troy's last days. When he talks about Andromache, Hector's widow, who married Pyrrhus, one of the enemy, Dido sees a parallel to her own situation. Alone, she and Aeneas again proclaim their love, as the god Mercury reminds Aeneas of his duty and destination—Italy.

## ACT V

In the Trojan camp by the harbor, a young sailor sings a homesick ballad. Pantheus and the Trojan captains are worried about omens and apparitions that remind them of their failure to move on. Aeneas enters, torn between his love for Dido and his duty to leave Carthage. He makes up his mind to see the queen one last time. The ghosts of Priam, Hector, Coroebus, and Cassandra appear, urging him to leave; he orders his men to set sail before sunrise. Dido appears. Aeneas swears that he loves her but must leave her. She curses him and orders a pyre built to burn his gifts and remembrances of their love. Now resolved to end her life, she bids farewell to Carthage and everything she has held dear.

Priests pray for Dido, who predicts that her fate will be remembered: a future Carthaginian general, Hannibal, will avenge her against Italy one day. Then she stabs herself with Aeneas's sword. Dying, she has a vision of Carthage destroyed by Rome. As the Roman capital is seen like a vision in the distance, the Carthaginians curse Aeneas and his descendants.

**First performance:** Paris, Théâtre Lyrique, November 4, 1863 (Acts 3–5, as *The Trojans in Carthage*); Karlsruhe, December 6–7, 1890 (complete).

**First performance in the United States:** San Francisco, War Memorial Opera House, November 4, 1966; presented here as the “professional stage premiere” following a presentation in Boston by the New England Opera Theater in 1955.

*The Trojans* has been performed in 3 previous seasons at San Francisco Opera. For complete information on all past casts, visit [archive.sfopera.com](http://archive.sfopera.com)

**Personnel:** 18 principals, 97 choristers, 18 dancers and acrobats, 10 supernumeraries; **143 total**

**Orchestra:** 3 flutes, 1 piccolo, 2 oboes, 1 English horn, 2 clarinets, 1 bass clarinet, 4 bassoons, 4 horns, 4 trumpets, 3 trombones, 1 ophicleide, 1 timpani, 3 percussion, 2 harps. Regular (40) strings; **72 total**

**Backstage:** 3 oboes, 4 horns, 7 trumpets, 3 trombones, 2 tubas, 1 timpani, 1 percussion, 2 harps; **23 total**

Conductor  
**Donald Runnicles**

Production  
**David McVicar**

Revival Director  
**Leah Hausman**

Set Designer  
**Es Devlin\***

Costume Designer  
**Moritz Junge\***

Original Lighting Designer  
**Wolfgang Göbbel**

Lighting Designer  
**Pia Virolainen\***

Chorus Director  
**Ian Robertson**

Original Choreographer  
**Lynne Page\***

Associate Choreographer  
**Gemma Payne\***

Acrobat Choreographer  
**David Greeves\***

Associate Directors  
**Richard Jones**

**Jose Maria Condemi**

Fight Director  
**Dave Maier**

Assistant Conductor  
**Joseph Marcheso**

Musical Preparation  
**Jonathan Kelly, Matthew Piatt,**  
**Robert Mollicone, Jonathan Khuner,**  
**John Churchwell, Fabrizio Corona**

Prompter  
**Jonathan Khuner**

Supertitles  
**Kenneth Chalmers**

Assistant Stage Directors  
**E. Reed Fisher, Jodi Gage**

Stage Manager  
**Darin Burnett**

Costume Supervisor  
**Christopher Verdosci**

Wig and Makeup Designer  
**Jeanna Parham**

San Francisco Opera co-production with the  
Royal Opera, Covent Garden; Milan's Teatro  
alla Scala; and the Vienna State Opera.

SUNDAY, JUNE 7, 2015 AT 1PM  
FRIDAY, JUNE 12 AT 6PM  
TUESDAY, JUNE 16 AT 6PM  
SATURDAY, JUNE 20 AT 6PM  
THURSDAY, JUNE 25 AT 6PM  
WEDNESDAY, JULY 1 AT 6PM

Opera in five acts by **Hector Berlioz**  
Text by the composer • Based on Virgil's *Aeneid*

# LES TROYENS

## THE TROJANS

(Sung in French with English supertitles)

### CAST

(in order of appearance)

#### THE CAPTURE OF TROY

Trojan Soldier	<b>Matthew Stump*†</b>
Cassandra (Cassandra)	<b>Anna Caterina Antonacci</b>
	<b>Michaela Martens* (6/12, 20)</b>
	<b>Brian Mulligan</b>
Chorèbe (Coroebus)	<b>Philip Horst</b>
Panthee (Pantheus)	<b>Nian Wang*†</b>
Ascagne (Ascanius)	<b>Chong Wang*†</b>
Helenus	<b>Buffy Baggott</b>
Queen Hécube (Hecuba)	<b>Rachel Speidel Little*</b>
Polyxène (Polyxena)	<b>Philip Skinner</b>
King Priam	<b>Brook Broughton</b>
Andromache (Andromaque)	<b>Tol Wassman</b>
Astyanax	<b>Bryan Hymel*</b>
Enée (Aeneas)	<b>Jordan Bisch</b>
The Ghost of Hector	<b>Anthony Reed*†</b>
A Greek Captain	

#### THE TROJANS AT CARTHAGE

Didon (Dido)	<b>Susan Graham</b>
Anna	<b>Sasha Cooke</b>
Iopas	<b>René Barbera</b>
Narbal	<b>Christian Van Horn</b>
Trojan Chiefs	<b>William O'Neill, Jere Torkelsen</b>
Stag	<b>Angela Nguyen*</b>
Mercury	<b>Brandon Kazen-Maddox*</b>
Voice of Mercury	<b>Anthony Reed†</b>
Hylas	<b>Chong Wang*†</b>
Sentries	<b>Matthew Stump†, Anthony Reed†</b>
The Ghost of Priam	<b>Philip Skinner</b>
The Ghost of Chorèbe (Coroebus)	<b>Brian Mulligan</b>
The Ghost of Hector	<b>Jordan Bisch</b>
The Ghost of Cassandra	<b>Buffy Baggott</b>
	<b>Michaela Martens* (6/12, 20)</b>
Trojans, Carthaginians	

\*San Francisco Opera debut †Current Adler Fellow

PLACE AND TIME: Ancient Troy and Carthage

**ACT I:** The walls of Troy

**ACT II:** Enée's encampment and Priam's palace

—INTERMISSION—

**ACT III:** Didon's throne room at Carthage

**ACT IV:** Royal Hunt and Storm

—INTERMISSION—

**ACT V:** The harbour of Carthage

*Latecomers will not be seated during the performance after the lights have dimmed.*  
*Patrons who leave during the performance will not be re-seated until the next intermission.*  
*The use of cameras, cellular phones and any kind of recording equipment is strictly forbidden.*  
**PLEASE TURN OFF AND REFRAIN FROM USING ALL ELECTRONIC DEVICES.**  
*The performance will last approximately five hours, ten minutes.*

## A Dream Fulfilled

**T**he *Trojans* (*Les Troyens*) fulfilled the dream of a four-year-old boy, Hector Berlioz. When his father read his precocious son Virgil's *Aeneid*, the boy was so moved at Dido's death that "I was seized with nervous shuddering and ran off to give myself up to Virgilian grief." His father, realizing his son's pain, stopped reading, but the emotions stirred up never left Berlioz. Almost a half century later Berlioz, speaking to Franz Liszt and his mistress, the Princess Sayn-Wittgenstein, talked of composing an opera about Dido and Aeneas. The Princess jumped on the idea, encouraging him to do what he had thought was impossible. She never let up, at one point, telling him that if he didn't compose the opera, she would not speak to him. That did it, and straight away he began to write the libretto. Afterwards he said that *The Trojans* was created to satisfy a passion that flamed up in his childhood.

The resulting work, composed between 1856 and 1858, did not break the pattern of French opera because of the grandeur of the work or its musical construction. It followed Gallic tradition in its use of ballet, arias, and duets, choral episodes, and a story that was easy to follow. But its intensity, gravity, and stoic heroism distinguished it from French grand opera of its time exemplified by the operas of Giacomo Meyerbeer and Charles Gounod, making it as revolutionary as any of Wagner's works. *Les Troyens* did not just entertain; it involved the audience in a very real way in its tragedy. It was too real, too immediate, too shocking for the 1850s. Though it seemed to follow the grand opera patterns, it was as unique as Wagner's *Tristan und Isolde*, composed in the same period.

Berlioz at the time was almost better known as a discerning if difficult music critic than composer, and his requirements for *The Trojans* were so vast that in his lifetime only the last part of his opera, severely cut, ever received a performance. There was no way for this excerpt to be a success; on hearing only a third of Verdi's *Don Carlos* or Wagner's *Die Meistersinger*, two equally immense works, no public could have appreciated either opera. *The Trojans* was reputed to be some gigantic white elephant, and did not receive a mostly complete performance until 1890, in Germany. A century after it was composed, it finally received an uncut production in London under the Czech conductor, Rafael Kubelik.

To this day *The Trojans* is only performed by opera houses with great resources and by a leader who believes that this great work is worth the time and funds to bring it to the public. San Francisco Opera presented a very abridged version of the opera in the 1960s. The Metropolitan Opera ventured a production in 1973, and whenever the opera is performed it is a significant happening. The problem is not the length (though overtime figures into every opera manager's thinking),

Virgil (70–19 BC) and the Muses, from Sousse (Hadrumetum) (3rd-century mosaic)

BRIDGEMAN ART LIBRARY



but the forces of dance, chorus, the number of principals, the sheer demands of the mythic story. For instance, one cannot really present the opera properly without a Trojan Horse, one that is large enough to house a lot of Greeks, and there are multiple technical problems in Carthage, such as "The Royal Hunt and Storm", one of the great musical joys of the piece but one that demands all the elaborate action of a French pantomime opera of the eighteenth century.

The key to understanding what Berlioz succeeded in accomplishing come in his own words when he described his opera as a Virgilian opera on the Shakespearean plan. Because he loved Shakespeare as much as Virgil, the composer managed to include in this opera not only plenty of soliloquies (arias), massive choral scenes (the chorus is onstage and active for three-quarters of the opera, a figure almost surely not equaled in any opera in repertory today), great poetry, and even comic relief. In the fifth act at the most surprising moment Berlioz introduces two soldiers griping as they patrol, which calls to mind the Porter in *Macbeth* and countless other Shakespearean moments.

The wonders of the score are many. Cassandra, daughter of the King of Troy, who was given the power of prophecy but doomed to have no one believe what she foretold, dominates the first part. Her dismay in her first aria, her misery in realizing that Corebus, her fiancé, doesn't believe her, the wild frustration she feels when she hears of the priest Laocoön's death as he tried to warn the Trojans of the horse, the Trojans' ignoring the noise of armor inside the horse, all this is spelled out in music of tremendous force and excitement. Best of all is Cassandra's exhortation to the Trojan women to commit suicide, thus avoiding rape by the Greeks.

Berlioz carefully painted Carthage in lovely colors, an idyllic and happy kingdom ruled benignly by a great queen. One of the opera's most exciting moments—equal to me to Sieglinde's naming Siegmund in *Die Walküre*—is when the disguised Aeneas, realizing that he can find a safe haven for his Trojans in an heroic defense of Carthage, throws off his disguise and proclaims himself as the hero he is. The love duet between Dido and Aeneas expresses a passion beyond sexual excitement, one of complete and total love. And the final moments of Dido have an immediacy of grief not experienced elsewhere. Norma asks her father to take care of her children and bravely walks to the funeral pyre with Pollione, Brünnhilde joyously incinerates the world she knows in order to make a better one, but in *The Trojans*, a real woman, Dido, bids farewell to her city, her country, and her people in immediate and direct pain.

San Francisco is more than fortunate to have the opportunity to enjoy a work that encapsulates a lifetime of emotion of a great and complex composer. There is no opera like it. 🌸

Cited by Opera News Magazine as one of the 25 "most powerful" names in American opera, Speight Jenkins served as general director of Seattle Opera from 1983 to 2014. Prior to his work at Seattle Opera, Jenkins was an editor of Opera News, wrote reviews and articles for a number of publications including the New York Post, and hosted the Metropolitan Opera telecasts.



“A Virgilian Opera on the Shakespearean Plan”:

# LES TROYENS

as Berlioz’s Consummate Masterpiece

“For the last three years I have been tormented by the idea of a vast opera,” wrote Hector Berlioz at the end of the first edition of his *Memoirs*, in 1854. This oblique reference to the still-to-be-written *Les Troyens* (*The Trojans*) suggests that the composer, then just 50 years old, intuited the difficulties awaiting him. “I am resisting the temptation, and trust I shall continue to resist it to the end.”

It wasn’t birth pangs per se he feared. Within an astonishing two years (1856–58), Berlioz composed both the text and the music for *Les Troyens*, working with intense focus as he sustained a high pitch of inspiration. What he feared was the agony of getting his work *produced*—a struggle that, sadly, turned out to be even more bitterly disappointing than he foresaw. Fortunately, the impulse to create *Les Troyens* proved strong enough to override his early anxieties. However improbably ambitious an undertaking, Berlioz’s magnum opus at the same time represents the inevitable culmination of his life and thought as an artist.

If the stakes seemed impossibly high for Berlioz, the same could be said of his source material. Virgil himself allegedly complained to the Emperor Augustus that he must have been “mad” to have undertaken the *Aeneid*. According to tradition, the dying poet (he lived from 70–19 BCE) indicated that he wanted the manuscript to be burned, for it lacked his finishing touches. Not only was Virgil competing directly with the Homeric epics venerated as the foun-

datation of literature (to his contemporary Romans, Homer was a quasi-divine poet, already several centuries older than Shakespeare is in relation to ourselves): with the *Aeneid* he attempted nothing less than to rewrite the national narrative. By depicting the sufferings and victories of the Trojans, Virgil’s epic aimed to make sense of a period of cataclysmic social and political transformation.

Virgil had come of age during a century of civil war, a time of apocalyptic uncertainty: his nuanced vision of human pathos and endurance has resonated across the centuries with countless other artists and thinkers. For generations those who consulted the pagan Virgil’s text regarded him as a source of spiritual wisdom. As with the bible, randomly chosen lines from the *Aeneid*, if properly interpreted, were believed to provide a prophetic glimpse into the future. The *Aeneid* was used from the start as a powerful tool for imperialist propaganda, which represents merely one dimension of its influence. The poetry of Virgil had acquired, as T.S. Eliot put it in 1944, “the centrality of the unique classic; he is at the center of European civilization, in a position which no other poet can share or usurp.”

When Berlioz prepared to embark on his operatic treatment of the *Aeneid*, he confessed to Franz Liszt, a champion of his music,

---

*Hector Berlioz (1803–69) composing Les Troyens* by Lionello Balestrieri  
BRIDGEMAN ART LIBRARY

that “I am trying to resign myself to the misery this work is bound to cause me.” It was in fact Liszt’s partner at the time, Princess Carolyne Sayn-Wittgenstein, whom Berlioz credited as the principal instigator of *Les Troyens* (he dedicated the score to her). “If you shrink from the difficulties this work may and must bring you, if you are so feeble as to be afraid to face everything for Dido and Cassandra, then never come back here— I refuse to see you again”: so Berlioz reported the Princess’s challenge during a visit he paid to her and Liszt in Weimar. According to the Berlioz scholar Ian Kemp, the composer “was probably unaware that her interest in his work was an attempt to generate a challenge to Wagner [at the time in the thick of composing the *Ring*], whom she mistrusted and whose influence on Liszt she resented.”

For all his worry about the intense disappointment he predicted lay in store for him, various letters record snapshots of the enthusiastic state in which Berlioz created *Les Troyens*, beginning with his drafting of his own libretto adapted from Virgil’s epic in May and June 1856. Bouts of ill health made it impossible to work for stretches yet

less musician, and how to give the music new means of action...”

The score, part of which he composed out of sequence, occupied Berlioz from August 1856 until April 1858; revisions naturally followed (including changes that were made as reluctant concessions for the first staging). To his favorite sister he proudly announced that the music he had written “is noble and grand” and “has a poignant veracity” and “a number of ideas which would make the ears and perhaps the hair of all the musicians of Europe stand on end...” The late David Cairns, author of the canonical English biography of Berlioz, unhesitatingly calls *Les Troyens* “his greatest score and his most daring and eventful—a conscious summing-up and a reaching out into new regions.”

Yet even if creating *Les Troyens*, as Berlioz wrote, had gratified “my musical and Virgilian passions,” disillusionment set in when it came to the compromises necessitated by the initial attempts at performance. The composer’s exhausting campaign to secure a production at the central institution of the Paris Opéra failed—not surprisingly, given the cultural ethos of Paris during the Second Empire and the



Cassandra by Anthony Frederick Augustus Sandys

BRIDGEMAN ART LIBRARY

could not dim Berlioz’s faith in the quality and significance of what he was giving birth to. He even faced another temptation requiring resistance: to interrupt progress on the libretto and compose the music he felt brimming inside. Berlioz did cave in to jot down the music for the love duet in Act IV (he likened the frame of mind in which this pressed itself on him to intoxication), but in principle he insisted that it was necessary first to finish structuring and versifying the text.

What was at stake in this process was the central aesthetic challenge *Les Troyens* posed for its creator: how to achieve the most effective synthesis of music and drama, of feeling and form. Berlioz—who of course could not have yet experienced the *Ring* and knew of Wagnerian music drama only in terms of its theory—disdained what he considered “Wagner’s crime” of wishing to “dethrone music” in favor of an all-purpose declamatory style. Berlioz formulated the essential challenge he faced as follows: “How to find the means to be *expressive* and *truthful* without being any the

demand for lighter entertainment. His previous work for that stage, the *semiseria* (semi-serious) opera *Benvenuto Cellini*, had been a humiliating fiasco in 1838, even triggering a riot. (In the meantime, while *Les Troyens* remained unperformed, Berlioz went on to write his only *opéra comique*, a treatment of Shakespeare’s *Much Ado About Nothing* titled *Béatrice et Bénédict* and premiered in Baden-Baden in 1862.) At the smaller Théâtre Lyrique the impresario Léon Carvalho committed to giving the world premiere, but in the end Berlioz was forced to agree to a presentation of only the second part, *The Trojans at Carthage* (acts three through five), along with a new brief prologue necessitated by this restructuring. He never saw a production of the first two acts (which became known as *The Fall of Troy*).

From the start Berlioz had conceived *Les Troyens* as a single unified work to be experienced in one performance. Yet from this compromise at the Théâtre Lyrique there arose a longstanding misconception that the opera comprises two quasi-independent

parts. The French remained notably resistant to honoring the composer's vision, while champions in the German- and English-speaking worlds paved the way over the succeeding century toward full-scale stagings of *Les Troyens*. San Francisco Opera played an especially important role in the opera's reception history: it was here, in 1966, that the "professional stage premiere" in the United States was produced (following a version by Boris Goldovsky's New England Opera Theater in 1955). Even that San Francisco Opera production, however, was heavily cut. With David McVicar's production, the complete score of *Les Troyens* appears for the first time on San Francisco Opera's stage (with no numbers cut and only minor cuts and repeats not taken).

Surprisingly, the severely truncated Théâtre Lyrique premiere, which took place in 1863, generated a good deal of positive response—despite the fact that during its run even the famous Royal Hunt had to be cut after opening night, and the great Act V duet between Dido and Aeneas also got chopped. Giacomo Meyerbeer, then celebrated as a master of French grand opera

eth century. With a new climate. "Berlioz's music in general and *Les Troyens* in particular could be welcomed."

Berlioz's abiding love of Virgil meanwhile provides another indication of the centrality of *Les Troyens* to his creative thought. This further undermines the misunderstanding that the opera marked an aesthetic "retreat" by including traditional forms in the fifty-two individual numbers comprising the score. From his vivid childhood memories of the soul-searing experience of reading of Dido's fate—Berlioz learned to read the *Aeneid* in Latin, patiently instructed by his physician-father—Virgil retained a presence Cairns likens to "an underground river running beneath the external reality of his life." Indeed, the composer's well-known veneration of Shakespeare almost pales in comparison to his love affair with Virgil. "Shakespeare, to Berlioz, was a kind of humanistic God the Father," writes Cairns, "...but with Virgil it was something more intimate, a companionship, a sense of identification." Berlioz himself said, "I feel as if I knew Virgil, as if he knew how much I love him" and also referred to the characters in the *Aeneid* as if they were actual presences, alive for him.



A map of the ancient world, with Troy (Troja) on the easternmost point of what is modern day Turkey and Carthago (Carthage) on the northern point of Africa.

style, attended multiple performances, he declared, "for my pleasure and instruction." Still, the lack of a definitive full-scale production when *Les Troyens* was new to the world caused even more long-lasting damage than Berlioz had pessimistically foreseen. The division and cutting of the work perversely underscored the notion that Berlioz had written a sort of heroic "ruin" that lacked coherence and integral construction. Kemp writes of the legend that emerged of *Les Troyens* as "a monster so unwieldy that it had to be split in two and trimmed to size." Worse, distorted perceptions of *Les Troyens* encouraged stereotypes of the composer as a washed-up Romantic revolutionary who had lost his fire and reverted to a more "conservative" approach (a fashionable interpretation in the wake of the success of Wagner's operas and their ideology of music drama). The triumph of Wagner and Wagnerism more than anything else, notes Kemp, eclipsed the chance for a proper assessment of *Les Troyens* until the tide had changed in the twentieth

By adapting the *Aeneid*, Berlioz confronted the challenge of transforming a widely ranging epic narrative into a sequence of dramatic events. The *Aeneid* itself is structured in two interconnected halves that allied to the epic precedents of the *Odyssey* (the Trojans fleeing Troy, the sojourn in Carthage, and the arrival in Italy, recounted in Books 1-6) and the *Iliad* (the series of wars through which the Trojans stake their claim for a new homeland in Italy, recounted in Books 7-12). Berlioz chose to focus on events that occur in Books 1, 2, and 4.

Along with the necessary foreshortening, he elaborated some incidents and characters who are merely mentioned in passing by Virgil—the invading warrior Iarbas and, most notably, Cassandra, who becomes the heroine of the first two acts. At the same time, Berlioz interpolates Aeneas' destiny to found a new Troy in Italy as the epic through line—the big picture—that insistently punctuates the drama, most remarkably of all in the final visual scenario that accompanies Dido's tragic death. Like Wagner with the finale of his *Ring*, Berlioz

BRIDGEMAN ART LIBRARY

reworked the problematic ending of his epic opera, finally calling for a vision of the future capitol in Rome and the new civilization that will be the result of Aeneas' separation from her. In musical terms, Berlioz represents this epic thread via the recurring brass theme of the Trojan March, first heard in Act I during Priam's fatal decision to lead his people in celebration outside the gates of the long-besieged city of Troy. The theme is always instantly recognizable thanks to its fanfare-like profile—hinting of French Revolutionary fervor—though subtle harmonic alterations signal the varying stages of the drama. In the end, the march theme acquires significance as a musical representation of the unstoppable momentum of change, of the force of history itself.

Berlioz smartly constructed his libretto to include moments that call for memorable wordless passages, such as the affecting clarinet solo accompanying Andromache's silent appearance and the orchestral interlude known as the Royal Hunt and Storm (at the start of Act IV), in which the love of Dido and Aeneas is "enacted" by the orchestra prior to its theatrical representation in their love duet. "Here Berlioz comfortably meets grand opera traditions on his own orchestral terms, ones in which the characters become puppets in an instrumental drama," observe Carolyn Abbate and Roger Parker in their recent joint *A History of Opera*. "The finest vocal moments do something similar, with the characteristic Berlioz monologue format best seen as a dialogue between the character and the orchestra."

It is in moments such as the Royal Hunt and Storm that Berlioz pursues the aesthetic familiar from his earlier "dramatic symphony" based on *Romeo and Juliet*. In his preface to that work, he wrote that his imagination required a "freedom which the limiting sense of sung words would never allow," and which is explored by the purely instrumental music of the nighttime "scene of love" and the "Queen Mab Scherzo."

Shakespeare in fact takes his place alongside Virgil in *Les Troyens* as a crucial model. Cairns discerns the Shakespearean key in the Bard's "open form and mixing of genres and his making coherent by means far transcending the unities of time, place, and action." The influence of Shakespeare "is manifest in the far-flung topography of the action, in the elements of the homely and the grotesque and the supernatural which are allowed their part, in the closely woven web of poetic, psychological correspondences and resonances, and in the juxtaposing of sharply contrasted scenes..." Berlioz aptly summarized what he created as "a Virgilian opera on the Shakespearean plan."

As for the confluence of Berlioz and Virgil in *Les Troyens*, the composer himself laid out the different kinds of musical passages Virgil immediately inspired: "You can easily enough imagine what the scenes of passion are like, also the love scenes and the depictions of

nature, whether calm or stormy, but there are scenes too of which you cannot possibly have any conception. Among these is the ensemble in which all the characters and the chorus express their horror and fear as they learn that Laocoön has met his death devoured by snakes, also the finale of the third act and Aeneas's last scene in the fifth."

The sound world Berlioz conjures in *Les Troyens* mirrors the strategies of Virgil's epic with wonderful innovation and vividness. To cite just the opening of the opera, there is the beginning *in medias res* ("in the middle of things") without an overture, as winds and brass burst forth in an ironically jaunty mood of festivity. (Berlioz wanted to withhold the sonority of strings until Cassandra's entrance, which ruled out starting with a self-standing overture.) The celebrating Trojans later appear to the tune of their hollow triumphal march as Cassandra watches in horror. Such emotional polyphony shows, in microcosm, how attuned was Berlioz to the dark ambiguity that underlies Virgil's vision.

Along with its magnificent choral writing, *Les Troyens* is replete with orchestral "special effects," from the stopped horns at the first appearance of Hector's ghost and menacing trombones for the serpents to the serene Mediterranean night music of the love duet and the lulling marine surge in Hylas' song (composing which, said Berlioz, he thought of his son Louis, a merchant marine).

The very "contradiction" that gave pause to earlier commentators on Berlioz—the alleged contradiction between the young revolutionary and the conservative-tending composer who

rejected Wagner's reforms but found an ally in the eighteenth-century sensibility of Christoph Willibald Gluck—turns out to mirror a similar characteristic in Virgil: ultimately, a balance of the Romantic and the Classical perspectives. *Les Troyens*, writes Ian Kemp, "is Virgilian in countless ways. There is the blend of romantic rhetoric and classical restraint, of monumentality and pictorial vividness; the fondness for mixing genres and in particular for using the lyrical to diversify the tragic and at the same time to bring it into sharper focus; the systematic alternation of scenes of passages of violence and calm as a structural rhythm in the composition of the work; the combination of an aristocratic aloofness with an awareness of the sufferings of ordinary humanity; the sense of fatality, of obscure inimical powers that lie in wait for man, and of the madness that can strike a people and drive it blindly to its own destruction. (The two men have also in common their fear of the collapse of civilization as they knew it, and the doubts that assailed them at the end about the value of their work.)" 🌟

Thomas May writes regularly for San Francisco Opera and blogs about the arts at [www.memeteria.com](http://www.memeteria.com).

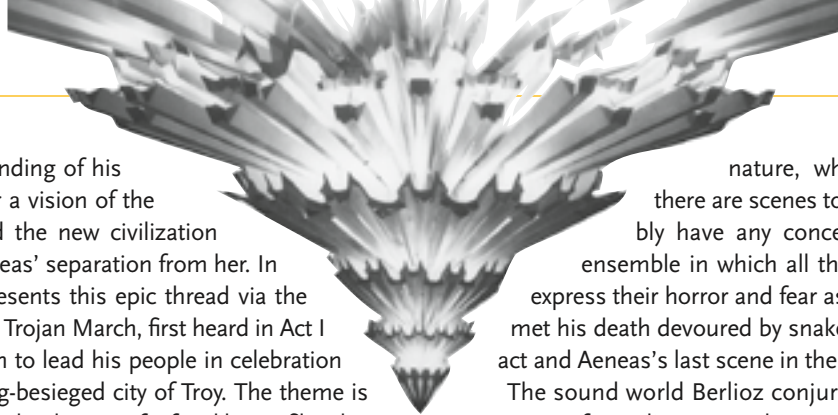

San Francisco Opera presented the "professional stage premiere" of *Les Troyens* in 1966, starring Régine Crespin as both Cassandra and Dido and Jon Vickers as Aeneas

CAROLYN MASON JONES





## Healing is an art form.

At Sutter Health, we support the arts—both in our community and our hospitals. We use art therapy for cancer patients, Expressive Arts for pain reduction and surgical recovery, and the Healing Harp music program to lower anxiety. Supporting the arts in the healing process—it's another way we plus you.

To Find a Doctor or Specialist Visit  
[TheDoctorForYou.com](http://TheDoctorForYou.com)



California Pacific Medical Center  
Novato Community Hospital  
Sutter Lakeside Hospital  
Sutter Santa Rosa Regional Hospital  
Sutter Pacific Medical Foundation

## ANATOMY OF A SCENE

# LES TROYENS

The total weight of the production is more than 64,000 pounds (32 tons). The largest single piece is 18,724 pounds (9 tons).

There is one fire marshal from the San Francisco Fire Department on hand for each performance who acts as first responder and supervisor should there be any issues with the pyrotechnical effects.

Our production requires 134 artists on stage and 95 musicians in the orchestra pit and backstage.





The Trojan horse in this production is approximately 23 feet tall. It was constructed with steel and custom-pressed fiberglass appliques, which are flame resistant and appear like various old weapons, battle debris, and bits of war junk. Casting of these appliques took more than one year to accomplish.



The costumes in this production are updated to 1855, and Troy resembles the battle of Sebastopol in the Crimean War. The Trojan soldier costumes are military uniforms from the various nations involved in the Crimean conflict. It is a strong statement on how humanity is destined to repeat its mistakes throughout history, from antiquity to modern times.



THE ESSENCE OF

# OPERA

FALL 2015

VERDI

Luisa Miller

SONDHEIM

Sweeney Todd

The Demon Barber of Fleet Street:  
A Musical Thriller

DONIZETTI

Lucia di Lammermoor

MOZART

The Magic Flute

WAGNER

Die Meistersinger  
von Nürnberg

ROSSINI

The Barber  
of Seville

GETTY AND DEBUSSY

The Fall of the  
House of Usher  
A Double Bill

SUMMER 2016

BIZET

Carmen

VERDI

Don Carlo

JANÁČEK

Jenůfa

SUBSCRIBE TO 3 OR MORE OPERAS AND SAVE UP TO 60%  
Single tickets go on sale Monday, June 29

[sfopera.com](http://sfopera.com) • (415) 864-3330

OPERA BOX OFFICE  
Mon 10am–5pm, Tue–Sat 10am–6pm

Photo: Ken Howard/Metropolitan Opera

CONNECT WITH US

[sfopera.com/blog](http://sfopera.com/blog)



SAN FRANCISCO  
**OPERA**

# ARTIST PROFILES



**ANNA CATERINA ANTONACCI**  
(Ferrara, Italy)  
**Cassandre**  
Renowned soprano Anna Caterina Antonacci made her San Francisco

Opera debut in the title role of *Ermione* (1992) and returned as Adalgisa in *Norma* (1998). Career highlights include *Cassandre* (*Les Troyens*) at the Théâtre du Châtelet Paris, and the Royal Opera, Covent Garden; the title role of *L'Incoronazione di Poppea* at the Théâtre des Champs-Élysées; the title role of *Medea* in Toulouse, at the Epidaurus Amphitheatre Greece, Turin's Teatro Regio, and at the Châtelet; the title roles of *Carmen* in London and *Alceste* in Parma and Salzburg; as well as the title role of Gluck's *Armide* at Milan's La Scala. Also revered for her interpretations of Berlioz's vocal works, Antonacci's performances have included *La Mort de Cléopâtre* with the Rotterdam Philharmonic conducted by Yannick Nézet-Seguin; with the Hong Kong Philharmonic conducted by John Nelson; and with the LPO again with Nézet-Seguin. She has been honored with the title *Chevalier de l'Ordre National de la Légion d'honneur* by the French Republic, the highest national distinction for an artist. Her acclaimed discography includes *Era la Notte* (Naïve), *L'Alba separa dalla luce l'ombra* (Wigmore Live). In the current season she has performed recitals in Geneva, Brussels, Madrid, Paris, and New York; the title role of Wolf-Ferrari's *Il Segreto di Susanna* and Poulenc's *La Voix Humaine* with San Antonio Opera; the title role of *Iphigénie en Tauride* in Geneva; and Charlotte (*Werther*) in Buenos Aires. This year, she creates the role of Cesira in Tutino's *Two Women* (*La Ciociara*); other upcoming appearances include Charlotte with Barcelona's Gran Teatre del Liceu, Elle (*La Voix Humaine*) in Liège, the title role of Hindemith's *Sancta Susanna* with Paris Opera, and *Cassandre* at the Vienna State Opera.



**MICHAELA MARTENS**  
(Dutchess County, New York)  
**Cassandre**  
Mezzo-soprano Michaela Martens makes her San

Francisco Opera debut as Cassandra in *The Trojans*. The Merola Opera Program alumna's recent career highlights include Gertrud (*Hänsel und Gretel*), Marilyn Klinghoffer (Adams's *The Death of Klinghoffer*), Judith (*Bluebeard's Castle*), Kundry (*Parsifal*), and the Second Norn (*Götterdämmerung*) at the Metropolitan Opera; Gertrud with Munich's Bavarian State Opera; Herodias (*Salome*) with Santa Fe Opera; Ortrud (*Lohengrin*) with the Vienna State Opera and in Graz; Kostelnička Buryja (*Jenůfa*) in Zurich; Judith and Kostelnička Buryja with English National Opera; and Amme (*Die Frau ohne Schatten*) with Lyric Opera of Chicago and in Graz. She is a past winner of the Metropolitan Opera National Council Auditions and holds a degree from the Julliard School.



**SUSAN GRAHAM**  
(Roswell, New Mexico)  
**Dido**  
Merola Opera Program alumna and Schwabacher Award winner



Susan Graham made her San Francisco Opera debut as Minerva in the 1990 production of *Il Ritorno d'Ulisse in Patria* and returned in subsequent productions of *La Clemenza di Tito* (Annius) and *Der Rosenkavalier* (Octavian), in addition to creating the role of Sister Helen Prejean in *Dead Man Walking*. Celebrating her 25th anniversary with the Company in 2015, she also appeared with the Company in the title roles of *Xerxes*, *Ariodante*, and Gluck's *Iphigénie en Tauride*, a role she has performed to great acclaim at Royal Opera, Covent Garden; Paris Opera; Lyric Opera of Chicago; and

Six-Star, Ultra-Luxury  
Tahitian OPERA Cruise



338 Passengers  
m/s Paul Gauguin  
World's Best Small Cruise Ship

Cook Islands  
Bora Bora  
Moorea  
Tahiti

Ryan Belongie\* Simone Osborne  
\*Merola Opera Program & Adler Fellowship

July 30 - August 9, 2016

Special Reduced Group Rates  
Air Fare from Los Angeles  
Transfers, Gratuities, Wines, Spirits  
Shipboard Credit, Watersports  
ALL INCLUDED





Hosts Tom Taffel & Bill Repp  
Tom Taffel 415.566.7673  
TomsGroupCruises.com  
CST 1010972-40



# YOU ARE CREATIVE.

You help us see the world in new ways. You enrich, inspire, and move us. You open our hearts and minds with your fresh ideas and creative passion. For your unique vision, we salute you.

**Union Bank® is proud to support the San Francisco Opera.**

[unionbank.com](http://unionbank.com)   



**San Francisco Main Branch**  
Conchita Miller  
Branch Manager  
400 California Street, Floor 1  
San Francisco, CA 94104  
415-765-3289

**Sutter & Montgomery Branch**  
Victor Vazquez  
Branch Manager  
44 Montgomery Street  
San Francisco, CA 94104  
415-288-9045

**Laurel Heights Branch**  
Vien Hinh  
Branch Manager  
3473 California Street  
San Francisco, CA 94118  
415-379-5002

**Japan Center Branch**  
Jerry Ono  
Branch Manager  
1675 Post Street  
San Francisco, CA 94115  
415-202-0357

the Salzburg Festival. Her most recent Company appearances were in the title roles of *Ariodante* (2008) and *Xerxes* (2011). Other career highlights include the title roles of *The Merry Widow* and *L'Incoronazione di Poppea* at Los Angeles Opera; *Sesto (La Clemenza di Tito)*, *Donna Elvira (Don Giovanni)*, *Marguerite (La Damnation de Faust)*, the *Composer (Ariadne auf Naxos)*, and *Octavian* at the Metropolitan Opera, as well as creating the role of *Sondra Finchley* in Tobias Picker's world premiere of *An American Tragedy* with that company; *Charlotte (Werther)* in Paris and Munich; *Marguerite (La Damnation de Faust)* with Lyric Opera of Chicago; the title role of *Xerxes* with Houston Grand Opera; the title role of *Iphigénie en Tauride* at the Met and Madrid's Teatro Real, the *Composer* with Houston Grand Opera, and *Poppea* in Florence. The mezzo-soprano studied at Texas Tech University and the Manhattan School of Music. She was named *Musical America's* 2004 Vocalist of the Year and was given the French government's highest artistic title, *Commandeur dans l'Ordre des Arts et des Lettres*.



**BUFFY BAGGOTT**  
(Fair Oaks, California)  
**Hécube (Queen Hecube)**  
Mezzo-soprano  
Buffy Baggott made her San

Francisco Opera debut as Flosshilde in *Das Rheingold* (2008) and returned as the Second Secretary in *Nixon in China* (2012). She garnered critical acclaim in 2006 when she created the role of Ellen in Berkeley Opera's production of Suprynowicz's *Chrysalis*. She has performed roles in *Der Ring des Niebelungen* with Lyric Opera of Chicago, Los Angeles Opera, Canadian Opera Company, Hawaii Opera Theater and Indianapolis Opera. She has appeared at Lyric Opera of Chicago in a wide array of roles including the title role of *Carmen*, *The Schoolboy (Lulu)*,

**REACH A SOPHISTICATED AUDIENCE** 5th Avenue Theatre • ACT Theatre • Book-It Repertory Theatre • Broadway Center for the Performing Arts • Pacific Northwest Ballet Paramount & Moore Theatres • Seattle Children's Theatre • Seattle Men's Chorus • Seattle Opera • Seattle Repertory Theatre • Seattle Shakespeare Company • Seattle Symphony • Seattle Women's Chorus • Tacoma City Ballet • Tacoma Philharmonic • Taproot Theatre • UW World Series at Meany Hall • Village Theatre Issaquah & Everett • American Conservatory Theater • Berkeley Repertory Theatre • Broadway San Jose • California Shakespeare Theater • San Francisco Ballet • San Francisco Opera • SFJAZZ • Stanford Live • TheatreWorks • Weill Hall at Sonoma State University • 5th Avenue Theatre • ACT Theatre • Book-It Repertory Theatre • Broadway Center for the Performing Arts • Pacific Northwest Ballet • Paramount & Moore Theatres • Seattle Children's Theatre • Seattle Men's Chorus • Seattle Opera • Seattle Repertory Theatre • Seattle Shakespeare Company • Seattle Symphony • Seattle Women's Chorus • Tacoma City Ballet • Tacoma Philharmonic • Taproot Theatre • UW World Series at Meany Hall • Village

**PUT YOUR BUSINESS HERE**  
**encore**  
www.encoremediagroup.com

**Stanford University**

**Master of Liberal Arts Program**

**EXPLORE THE PAST. ENGAGE IN THE PRESENT. CONTEMPLATE THE FUTURE.**



**A Part-time Graduate Degree Program  
Designed for Working Adults**

- Stanford's MLA Program offers:
- Small seminars with Stanford faculty
  - Part-time study
  - Evening classes
  - Affordable tuition
  - Flexible academic schedule
  - Access to Stanford's vast resources

Attend our next information session:  
**August 13**

*Applications are accepted September through January*

**Learn more and apply:  
MLA.STANFORD.EDU**



# SECURING THE FUTURE OF STANFORD MEDICINE AS YOU SECURE YOUR OWN.

With a Stanford Gift Annuity you invest in the future of advanced care and cutting-edge research and you receive guaranteed payments for life.

Photography by Mark Tuschman Photography; Benefactor: Kathy Knudsen

## STANFORD GIFT ANNUITIES CURRENT SINGLE-LIFE RATES

AGE	RATE (%)
60	4.4
70	5.1
80	6.8
90	9.0

### CONSIDER THE BENEFITS:

- › With a charitable gift annuity of \$20,000 or more, Stanford makes fixed annual payments to you or a loved one for life
- › Receive a tax deduction and possible future tax savings
- › It's easy to set up

### TO LEARN MORE PLEASE CONTACT US.

**Stanford University Medical  
Center Office of Planned Giving**

Carol J. Kersten, JD  
650.725.5524

Erin Phillips, JD  
650.721.2954

Blake Grossman, JD  
650.723.4661

pgmed@stanford.edu  
<http://pgmed.stanford.edu/medcenter>



Stéphano (*Roméo et Juliette*), Dryade (*Ariadne auf Naxos*), the Second Lady (*The Magic Flute*), and Mrs. Hayes (*Susannah*). Other notable credits include Sonyetka (*Lady Macbeth of Mtsensk*) at Canadian Opera Company; Maddalena (*Rigoletto*) at Tulsa Opera, Opera Grand Rapids and Canadian Opera Company; Nicklausse (*The Tales of Hoffmann*) at Portland Opera; Tisbe (*La Cenerentola*) at the Hong Kong Music Festival; Mrs. Lovett (*Sweeney Todd*) at Arizona Opera, Hawaii Opera Theater and St. Petersburg Opera, Second Secretary (Nixon in China) San Diego Opera; and the Mother (*The Consul*) at Opera Santa Barbara.



**SASHA COOKE**  
(College Station, Texas)  
**Anna**  
Grammy Award-winning mezzo-soprano Sasha Cooke made her

San Francisco Opera debut creating the title role in the world premiere of Adamo's *The Gospel of Mary Magdalene* in 2013. Cooke appeared recently with San Francisco Symphony, Dallas Opera, Deutsche Symphonie Orchester Berlin, Philadelphia Orchestra, New York Philharmonic, Tokyo Philharmonic, Houston Symphony, Cleveland Symphony, Los Angeles Philharmonic, Chicago Symphony Orchestra, Melbourne Symphony and the Miró Quartet. Recent career highlights include a European tour with Michael Tilson Thomas and the San Francisco Symphony in Mahler's Third Symphony, *Show Boat* at Houston Grand Opera, her debut at Opéra National de Bordeaux in *Anna Bolena*, recitals at London's Wigmore Hall, Carnegie's Zankel Hall, Alice Tully Hall in Lincoln Center as well as two appearances with San Francisco Performances. Cooke sang Kitty Oppenheimer in John Adams' *Doctor Atomic* at English National Opera and the Metropolitan Opera. A graduate of the Met's Lindemann Young Artist

Program and the Juilliard School, Cooke is a frequent performer of new music having given premieres of works by William Bolcom, John Corigliano, Jake Heggie, Pierre Jalbert, Laura Kaminsky, Lowell Liebermann, John Musto, Kevin Puts, Joby Talbot and Augusta Read Thomas, among others. With albums available on Naxos, Bridge, Yarlung and Sony Labels, this summer marks

the release of her album of Liszt with pianist Julius Drake on Hyperion. Upcoming highlights include the world premiere of Mark Grey's *Frankenstein* at La Monnaie in Brussels, a European tour of Handel's *Orlando*, and her return to San Francisco Opera next fall as Magdalena in *Die Meistersinger von Nürnberg*.



## Make A Grand Entrance

For those memorable occasions—including a night at the opera—find the very best at Men's Wearhouse. Exclusive designer tuxedos from BLACK by Vera Wang and Joseph Abboud now available for purchase or rent.

Visit a store near you, or create your own look at [menswearhouse.com/buildatux](http://menswearhouse.com/buildatux)

**MEN'S WEARHOUSE®**

X148010MW



**NIAN WANG**  
(Nanjing, China)  
**Ascanius**  
Mezzo-soprano  
Nian Wang is a first-year San Francisco Opera Adler Fellow and participated

in the 2014 Merola Opera Program, where she performed excerpts as Juno (Handel's *Semele*), Federica (*Luisa Miller*), Suzuki (*Madama Butterfly*), and the title role of *Carmen*. At the Curtis Institute of Music, her credits there include the title roles of *La Cenerentola* and *Rinaldo*, Mother Jeanne (*Dialogues des Carmélites*), Romeo (*I Capuleti e i Montecchi*), Kate (Britten's *Owen Wingrave*), the Second Lady (*Die Zauberflöte*), Siebel (*Faust*), and the First Witch (*Dido and Aeneas*). Other credits include Nicklausse (*Les Contes d'Hoffmann*) with the Martina Arroyo Foundation; Chinese Tea Cup, Female Cat, Shepherd, and Squirrel in Ravel's *L'Enfant et les Sortilèges* and Mother (Mazzoli's *Song from the Uproar*) at Bard College; and Cherubino (*Le Nozze di Figaro*) with Princeton Symphony. Wang also performed in the Dawn Upshaw and Donnacha Dennehy Young Artist Concert at Carnegie Hall, and she received fourth prize in the 2012 Opera Columbus Irma M. Cooper Vocal Competition and the 2013 Opera Index Encouragement Award in 2013.



**RACHEL SPEIDEL LITTLE**  
(Sandusky, Michigan)  
**Polyxène (Polexena)**  
Rachel Speidel Little makes her solo debut with the

Company in this production. A member of the San Francisco Opera Dance Corps since 2012, she has appeared in *Nixon in China*, *Mefistofele*, *Attila*, and *The Barber of Seville*. She began her professional career as a member of Milwaukee Ballet II, and has appeared with the Oakland Ballet, Sacramento Ballet, Les Grands Ballets Canadiens

de Montreal, Ballet de Teatres de la Generalitat Valenciana, Amy Seiwert's Imagery, and Menlowe Ballet. She received her dance training from the Flint School of Performing Arts, and the Joffrey Ballet School.



**BROOK BROUGHTON**  
(Hartford, Connecticut)  
**Andromache**  
Broughton joined the San Francisco Opera Corps

de Ballet in 2005, dancing in the premiere of John Adams's *Doctor Atomic*, among other productions. She received her dance training at Walnut Hill School for the Performing Arts, School of American Ballet, and at both Hartford Ballet and Pacific Northwest Ballet schools under Truman Finney. Broughton has worked with many professional ballet companies including Hartford Ballet, Pacific Northwest Ballet, State Ballet of Missouri, and Pittsburgh Ballet Theatre. She most recently spent six years dancing with San Francisco Ballet where she originated roles with numerous choreographers including Helgi Tomasson, Yuri Possokhov, Julia Adam, Alexei Ratmanský, and Mark Morris.



**ANGELA NGUYEN**  
(Somerset, Pennsylvania)  
**Stag**  
Angela Nguyen makes her San Francisco Opera debut in this

season's *Les Troyens*. She performed for three seasons with DanceWorks, Chicago, and she also has worked with Dance in the Parks, August Wilson Center Dance Ensemble, Dayton Arts Project, Pursuit Productions, Ahmad Simmons, and Sarah Bush Dance Project. Nguyen has appeared in regional productions of *42nd Street* and *The Pajama Game*, Summit Entertainment's film *Sorority Row*, and

*The New York Times* bestselling book *Dancers Among Us*, by photographer Jordan Matter. Additionally, she has presented her own choreography in Pittsburgh and Chicago and re-staged work for Joshua Manculich. She is a member of San Francisco's Copious Dance Theater.



**BRYAN HYMEL**  
(New Orleans, Louisiana)  
**Enée**

Winner of the 2013 Beverly Sills Artist Award, American tenor Bryan Hymel,

an alumnus of the Merola Opera Program, makes his San Francisco Opera debut in 2015 as Aeneas (*The Trojans*), a role he has performed at the Royal Opera, Covent Garden and the Metropolitan Opera. Hymel's recent career highlights include Rodolfo (*La Bohème*) at the Metropolitan Opera; Percy in Lyric Opera of Chicago's staging of *Anna Bolena* in December; Rodolfo with the Dallas Opera and Opera Philadelphia; the title role of Meyerbeer's *Robert le Diable* for the Royal Opera and in Salerno; Don José (*Carmen*) with Milan's La Scala, Canadian Opera Company, and Munich's Bavarian State Opera; the Prince (*Rusalka*) at the Royal Opera; the title role of *Faust* with Santa Fe Opera; Pinkerton (*Madama Butterfly*) at the Met, English National Opera, and Toronto's Canadian Opera Company. His accolades include top prize of the 2009 Gerda Lissner Foundation Competition, 2013 Olivier Award for Outstanding Achievement in Opera, and first prizes of the 2008 Licia Albanese/Puccini Foundation Competition, the 2008 Loren L. Zachary Vocal Competition, and the 2008 Giulio Gari Foundation Competition. Hymel was a grand finalist in the 2000 Metropolitan Opera National Council Auditions. Upcoming engagements include the Duke of Mantua (*Rigoletto*) with Santa Fe Opera and Deutsche Oper Berlin; Don José with Washington



SUPPORTING THE ARTS  
**INSPIRES OUR**  
**COMMUNITY.**

## WE AGREE.

**Chevron is a proud sponsor of the San Francisco Opera and applauds the Opera for all they do to inspire the community.**

An inspired community enriches the lives of the people who live and work there. At Chevron, we support local arts because they expand our perspective. They spark our creativity. The arts bring a vitality and energy to our community that helps keep it moving forward.

Learn more at [chevron.com](http://chevron.com)



Human Energy®

National Opera and the Royal Opera, Covent Garden; the title role of *La Damnation de Faust* and Alfredo Germont (*La Traviata*) with Paris Opera; and Rodolfo with the Met. An exclusive recording artist for Warner Classics, Hymel's debut solo album, *Héroïque - French Opera Arias*, was released earlier this year.



**RENÉ BARBERA**  
(San Antonio, Texas)  
**Iopas**

A graduate of Lyric Opera of Chicago's Ryan Opera Center and alumnus of the Merola Opera

Program, tenor René Barbera made his San Francisco Opera debut in 2014 as

Don Ramiro in *La Cenerentola*. At the 2011 Operalia competition in Moscow, he was awarded First Prize (Opera), First Prize (Zarzuela), and the Audience Prize; he is the first artist to be the sole recipient of all three awards since the competition began in 1993. Barbera's recent engagements include Arturo (*I Puritani*) with Paris Opera; Count Almaviva (*Il Barbiere di Siviglia*) at the Teatro di San Carlo in Naples, Rome's Teatro dell'Opera, and Paris Opera; the Duke of Mantua (*Rigoletto*) with Opera Colorado; and Nemorino (*L'Elisir d'Amore*) with Austin Lyric Opera and Opera Theatre of St. Louis. Other career highlights include Elvino (*La Sonnambula*) with Washington Concert Opera, Count Almaviva with Michigan Opera Theater and Vancouver Opera, Ernesto (*Don Pasquale*) with Lyric Opera of Chicago, Don Ramiro (*La Cenerentola*) with Seattle Opera and Los Angeles Opera, Rodrigo (*La Donna del Lago*) with the Santa Fe Opera, and Rinuccio (*Gianni Schicchi*) with Toronto's Canadian Opera Company. His roles at Lyric Opera of Chicago include Arturo (*Lucia di Lammermoor*), Brighella (*Ariadne auf Naxos*), and Tamino (*Die Zauberflöte*). Engagements this season include Count Almaviva with Los Angeles Opera and Tonio (*La Fille du Régiment*) with North Carolina's Greensboro Opera.



**WILLIAM HILL.**  
ESTATE WINERY

*Napa Valley*

A NOTCH ON THE SILVERADO TRAIL

TO EXPERIENCE WILLIAM HILL IS TO  
DISCOVER ANOTHER SIDE OF NAPA VALLEY  
- UNSPOILED AND OFF THE BEATEN PATH.

WILLIAMHILLESTATE.COM

PROUD SPONSOR OF THE SAN FRANCISCO OPERA

California Table Wine. ©2012 William Hill Estate, Napa, CA. All Rights Reserved. 19867 WHE 129-221769



**CHONG WANG**  
(Shijiazhuang, China)

**Hylas**

Tenor Chong Wang is a first-year San Francisco Opera Adler Fellow and

makes his Company debut in *Les Troyens*. He performed with the 2014 Merola Opera Program excerpts as Goro (*Madama Butterfly*), Don José (*Carmen*), and the Duke of Mantua (*Rigoletto*). He has performed a number of roles at Beijing's National Centre for the Performing Arts, including the Steersman (*Der Fliegende Holländer*), the Messenger (*Aida*), Dr.

SM

**UNITED** 

**encore** . **friendly**

*Proud to be the Official Airline  
of the San Francisco Opera.*

**fly the friendly skies**<sup>SM</sup>

© 2014 United Airlines, Inc. All rights reserved.



  
**STANFORD  
SHOPPING CENTER**  
A SIMON MALL

BLOOMINGDALE'S NEIMAN MARCUS STELLA MCCARTNEY LOUIS VUITTON TIFFANY & CO.  
LABELLE DAY SPAS & SALONS WILKES BASHFORD ERMENEGILDO ZEGNA BURBERRY

EL CAMINO REAL & SAND HILL ROAD, PALO ALTO — STANFORDSHOP.COM

Caius (*Falstaff*), Ruiz (*Il Trovatore*), and Rodolfo (*Guglielmo Tell*). He is a graduate of the Conservatory of the People's Liberation Army in China.



**BRIAN MULLIGAN**  
(Endicott, New York)

**Chorèbe**

American baritone Brian Mulligan made his San Francisco Opera

debut as Marcello (*La Bohème*) in 2008 and has since returned as Valentin (*Faust*), Albert (*Werther*), Sharpless (*Madama Butterfly*), the title role in *Nixon in China*, and the King's Herald (*Lohengrin*). He returned in 2014 as Count Anckarström (*Un Ballo in Maschera*) and Marcello. Recent engagements include Prospero (Adès's *The Tempest*) with Frankfurt Opera; Yeletsky (*The Queen of Spades*) with Zurich Opera; André Thorel (Massenet's *Thérèse*) at Wexford Festival Opera; the Father (*Hänsel und Gretel*) with Lyric Opera of Chicago; Enrico (*Lucia di Lammermoor*) with Canadian Opera Company, Lyric Opera of Chicago and Washington National Opera; the title role of *Hamlet* with Minnesota Opera; and Balstrode (*Peter Grimes*) at the Aspen Music Festival. Career highlights include Valentin at the Metropolitan Opera; the title role of *The Death of Klinghoffer* with Opera Theater of St. Louis; Enrico and Sharpless with English National Opera; Prometheus (*Die Vögel*) at Los Angeles Opera; Marcello at Houston Grand Opera and New York City Opera; Ford (*Falstaff*) at Japan's Saito Kinen Festival; and the title role of *Der Kaiser von Atlantis* with the Los Angeles Philharmonic, Houston Grand Opera, and at the Ravinia Festival. Orchestral appearances include engagements with the Los Angeles Philharmonic, Chicago Symphony Orchestra and the Cleveland Orchestra.



**JORDAN BISCH**  
(Vancouver, Washington)

**The Ghost of Hector**

Bass Jordan Bisch made his San Francisco Opera debut

in 2009 as Angelotti in *Tosca* and returned in 2012 as the Second Armored Man in *The Magic Flute*. A graduate of the Metropolitan Opera's Lindemann Young Artist Program, his engagements with that company include the King (*Aida*), the Second Knight (*Parsifal*), and roles in *Idomeneo*, *Roméo et Juliette*, *The Magic Flute*, *La Sonnambula*, and *Don Carlos* (Japan tour). Career highlights include Raimondo (*Lucia di Lammermoor*) at the Dallas Opera and Florida Grand Opera; the Second Armored Man at Los Angeles Opera and the Théâtre du Capitole in Toulouse; Frère Laurent

(*Roméo et Juliette*) with PORTopera in Maine; roles in the world premiere of Daron Hagen's *Amelia* at Seattle Opera; and Paolo (*Simon Boccanegra*) for his European debut in Switzerland. The Vancouver, Washington native is a Metropolitan Opera National Council Auditions Grand Finals winner who recently won second place at the Operalia Competition. Upcoming engagements include Don Basilio (*The Barber of Seville*) at the Met and Sarastro (*Die Zauberflöte*) in Miami and Philadelphia.



**PHILIP HORST**  
(Lansing, Michigan)  
**Panthée**

A graduate of the Merola Opera Program and a former San Francisco Opera

Adler Fellow, Philip Horst made his San

**MIDSUMMER MOZART FESTIVAL** 41st SEASON  
July 16-26, 2015  
GEORGE CLEVE, MUSIC DIRECTOR

Bing Concert Hall, Stanford University, July 16 & 23 - 7:30 pm  
San Francisco Conservatory of Music, July 17 & 24 - 8 pm  
First Congregational Church of Berkeley, July 19 & 26 - 7 pm

**FEATURED GUEST ARTISTS**  
Seymour Lipkin, Piano - Eugene Brancoveanu, Baritone  
Christina Major, Soprano - Tania Mandzy Inala, Mezzo-Soprano  
Laura Griffiths, Oboe - Glen Swarts, Horn

To buy tickets, visit [www.midsummermozart.org](http://www.midsummermozart.org)

Francisco Opera debut as Leporello (*Don Giovanni*) in 1999 and returned in productions of *Parsifal*, *The Rake's Progress*, *Dead Man Walking*, *The Ballad of Baby Doe*, *Carmen*, *Kát'a Kabanová*, *Rigoletto*, and *Jenůfa*. Recent career highlights include the title role of *Wozzeck* for New Israeli Opera, Zemlinsky's *A Florentine Tragedy* (Simone) with Greek National

Opera, Tomsy (*Pique Dame*) in Berlin, *Arabella* (Mandryka) with Theater St. Gallen and Frankfurt Opera, the Gamekeeper (*Rusalka*) with Lyric Opera of Chicago, and roles in *The Nose* in Aix-en-Provence and Lyon. He has appeared at the Metropolitan Opera as), Ostasio (*Francesca da Rimini*), and in that company's productions of *The Nose*, *La Traviata*, *Roméo et Juliette*, *Das*

*Rheingold*, *The Gambler*, and *Capriccio*. Engagements this season include Scarpia (*Tosca*) with Seattle Opera and Opera Grand Rapids, Lieutenant Horstmayer in the European premiere of Putz's *Silent Night*, and creating the role of Tortsheiner in the world premiere of Moore's *Enemies*, *A Love Story* with Palm Beach Opera.



**PHILIP SKINNER**

(Castro Valley, California)

**King Priam**

Bass-baritone Philip Skinner, a graduate of the Merola Opera Program and former

Adler Fellow, made his San Francisco Opera debut in the 1985 production of *Adriana Lecouvreur* and in 2007 created the role of Edgar Ray Killen in the world premiere of Philip Glass's *Appomattox*. He has appeared with the Company in more than thirty-five roles, including Thibaut (*The Maid of Orleans*), Vodník (*Rusalka*), Ferrando (*Il Trovatore*), Colline (*La Bohème*), both Escamillo and Zuniga (*Carmen*), Dolokhov (*War and Peace*), the Speaker in *The Magic Flute*, and Rambaldo (*La Rondine*). Recent credits include the Marquis de la Force (*Dialogue of the Carmelites*) at the Metropolitan Opera, Wotan/Gunther (*Mini-Ring*) with Minnesota Concert Opera, Kurtz (*The Heart of Darkness*) and the Warden (*Dead Man Walking*) with Opera Parallele, Sparafucile (*Rigoletto*), Alidoro (*Cenerentola*), and Scarpia (*Tosca*) with Livermore Valley Opera, and Iago (*Otello*) with Festival Opera. He has appeared in a variety of roles at Angers Nantes Opera, including King Philip (*Don Carlo*), La Roche (*Capriccio*), Hagen (*Götterdämmerung*), and Count Almaviva (*Le Nozze di Figaro*). Other credits include the title role of *Le Nozze di Figaro* at Houston Grand Opera; La Roche at New York City Opera; Escamillo at Seattle Opera; Banquo (*Macbeth*) and Jokanaan (*Salome*) at Atlanta Opera; and Theseus (*A Midsummer Night's*

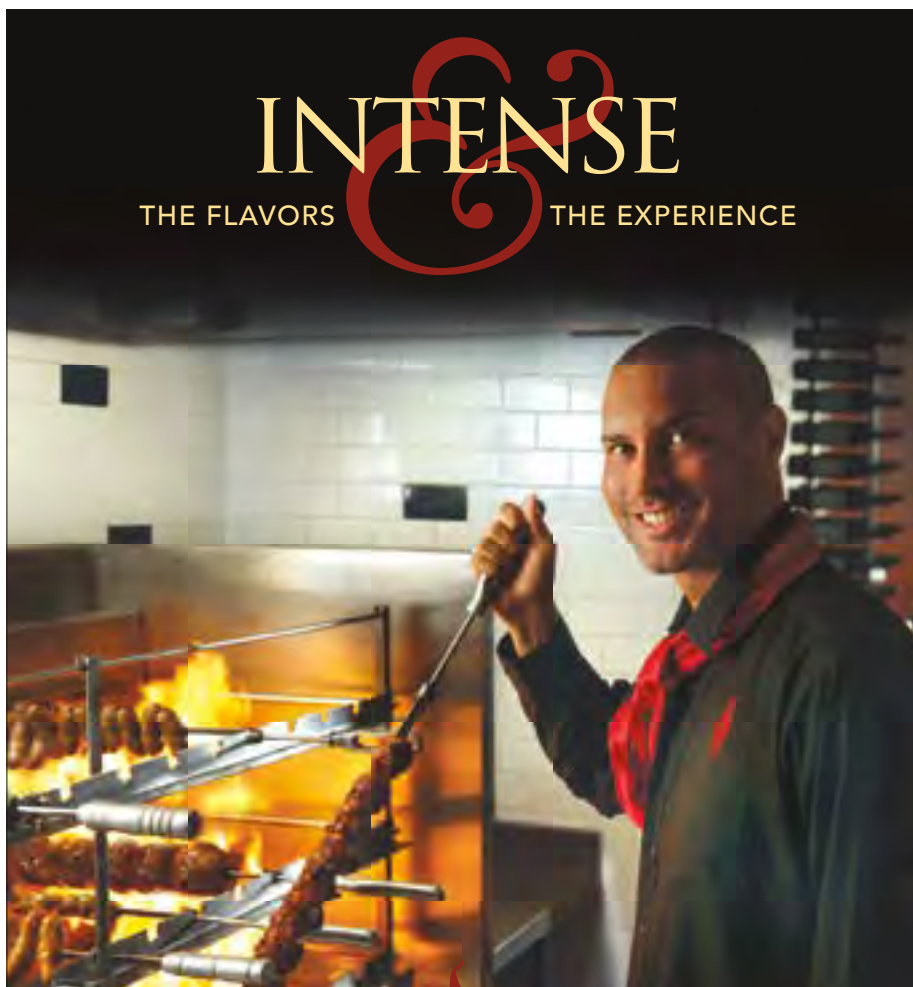

**INTENSE**

THE FLAVORS THE EXPERIENCE



**ESPETUS**  
Brazilian Steak House

**Where else do gauchos grill meat on swords?** Churrasco, our delicious Brazilian tradition, has been around for three centuries. Here you can enjoy a taste of fourteen meats served tableside, along with dozens of salads and side dishes. Explore all the delicious options.

710 South B St. San Mateo 650.342.8700  
1686 Market St. San Francisco 415.552.8792

[www.espetus.com](http://www.espetus.com)



*Dream*) at Pittsburgh Opera and the Teatro San Carlo in Naples. Upcoming engagements include the roles of Eric Scott and the Ghost of Bazzetti in Heggie's *Great Scott* at San Diego Opera.

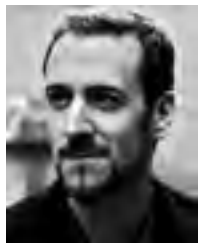

**CHRISTIAN VAN HORN**

(Rockville Centre, New York)

**Narbal**

American bass-baritone Christian Van Horn made

his San Francisco Opera debut in 2010 as the King of Egypt (*Aida*) and returned later that fall as the Bailiff (*Werther*), the Bonze (*Madama Butterfly*), and Timur (*Turandot*). His most recent Company appearances were as Oroveso (*Norma*), Count Horn (*Un Ballo in Maschera*), Alidoro (*La Cenerentola*), Angelotti (*Tosca*), Colline (*La Bohème*) in 2014, and the Four Villains (*Les Contes d'Hoffmann*) in 2013. He also creates the role of Fedor von Bock in *Two Women* this summer. Van Horn, a graduate of Lyric Opera of Chicago's Ryan Center, has performed Nourabad (*Les Pêcheurs de Perles*), Brander (*La Damnation de Faust*), Crespel (*Les Contes d'Hoffmann*), and Raimondo (*Lucia di Lammermoor*) with that company. Recently, he appeared as Colline at Bavarian State Opera and the Santa Fe Opera, Zuniga (*Carmen*) at the Salzburg Festival and with the Berlin Philharmonic, Banquo (*Macbeth*) in Geneva, and the title role of *Le Nozze di Figaro* with Russia's Perm Opera. Upcoming engagements this season include Pistola (*Falstaff*) and Colline at the Metropolitan Opera and Publio (*La Clemenza di Tito*) with Lyric Opera of Chicago.

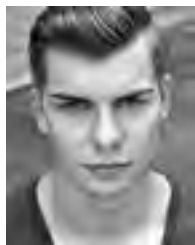

**ANTHONY REED**

(Alexandria, Minnesota)

**A Greek Captain**

Bass Anthony Reed makes his San Francisco Opera debut in 2015 in *Les*

*Troyens*. He is a first-year San Francisco Opera Adler Fellow and alumnus of the 2014 Merola Opera Program. Roles in his repertory include Sarastro (*Die Zauberflöte*), Truffaldin (*Ariadne auf Naxos*), Don Basilio (*Il Barbiere di Siviglia*), Dulcamara (*L'Elisir d'Amore*), Don Magnifico (*La Cenerentola*), and the Four Villains (*Les Contes d'Hoffmann*), among others. Reed received a 2011 Metropolitan Opera National Council Auditions Regional Encouragement Award and has been a young artist at the Wolf Trap Opera Studio and the Seagle Music Colony, in addition to his studies at the Curtis Institute of Music and the University of Wisconsin.



**MATTHEW STUMP**

(Goshen, Indiana)

**A Trojan Soldier**

Bass-baritone Matthew Stump makes his San Francisco Opera debut in 2015

in *Les Troyens*. He is a first-year San Francisco Opera Adler Fellow and graduate of the 2014 Merola Opera Program, where he appeared in scenes in the Schwabacher Summer Concert as Walter in *Luisa Miller* and as Don Magnifico in *La Cenerentola*. He has appeared in the title role of *Sweeney Todd*, the Prime Minister (*Cendrillon*), the Pirate King (*The Pirates of Penzance*), and Capulet (*Roméo et Juliette*) at the University of North Texas as well as the title role of *Le Nozze di Figaro*, Don Alfonso (*Così fan tutte*), and Frank (*Street Scene*) at Luther College, where he holds a bachelor's degree. He holds awards from the Metropolitan Opera National Council Auditions and Dallas Opera Guild.



**WILLIAM O'NEILL**

**First Trojan Chief**

Bass-baritone William O'Neill is a Bay Area performer, conductor, and member of the San Francisco

Opera Chorus. His repertoire includes the title roles of *Il Barbiere di Siviglia* and *Falstaff*, Don Magnifico (*La Cenerentola*), the Pirate King (*The Pirates of Penzance*), Sarastro (*Die Zauberflöte*), Sam (*Trouble in Tahiti*), Bottom (*A Midsummer Night's Dream*), and Gobineau (*The Medium*). He also creates the role of a Moroccan Soldier in this summer's *Two Women*.



**JERE TORKELEN**

(San Francisco, California)

**Second Trojan Chief**

Jere Torkelsen joined the San Francisco Opera Chorus in 1987. In addition

to ongoing work in the Chorus, he has performed an array of roles at San Francisco Opera in *Tristan und Isolde*, *La Forza del Destino*, *Alcina*, *Appomattox*, *Madama Butterfly*, *Tosca*, and, most recently, *Heart of a Soldier*, *Lucrezia Borgia*, and *Susannah*. He has appeared with regional opera companies as Don Alfonso (*Così fan tutte*), Silvio (*Pagliacci*), Sharpless (*Madama Butterfly*), Germont (*La Traviata*), Count Almaviva (*Le Nozze di Figaro*), and the four villains in *The Tales of Hoffmann*.



**DONALD RUNNICLES**

(Edinburgh, Scotland)

**Conductor**

Recipient of the 2009 San Francisco Opera Medal,

Donald Runnicles served as music director and principal conductor of San Francisco Opera from 1992 to 2009. He first led the Company in two *Ring* cycles in 1990 and has since conducted more

than sixty productions here, including the world premieres of Adams's *Doctor Atomic* and Susa's *The Dangerous Liaisons*; the West Coast premiere of Wallace's *Harvey Milk*; the North American premiere of Messiaen's *Saint François d'Assise*; and the 2011 *Ring* cycle. He is currently the general music director of Deutsche Oper Berlin and chief conductor of the BBC Scottish Symphony Orchestra. Since 2006 he has been music director of the Grand Teton Music Festival, and he continues to serve as principal guest conductor of the Atlanta Symphony Orchestra. Maestro Runnicles regularly conducts at the BBC Proms and the Edinburgh Festival, and he has appeared as guest conductor at the Bayreuth, Salzburg, and Glyndebourne Festivals, as well as at the Vienna State Opera. Born in Edinburgh, Scotland, Runnicles studied at St. John's College, Cambridge and the University of Edinburgh. He began his career as a *répétiteur* in Mannheim, becoming general music director at Freiburg State Theater in 1989. He made his North American debut in 1988 conducting Berg's *Lulu* at the Metropolitan Opera, becoming San Francisco Opera's music director four years later. Esteemed throughout the world for his interpretations of German romantic repertory, Maestro Runnicles regularly conducts the Berlin Philharmonic, Philadelphia Orchestra and London Symphony Orchestra, and he has been a guest conductor with many of the world's most distinguished orchestras and opera companies throughout his career. His broad discography includes vocal and symphonic works ranging from Beethoven's Ninth Symphony and highlights of Wagner's *Ring* cycle to Mozart's Requiem, Wallace's *Harvey Milk*, and Gluck's *Orphée et Eurydice*. Runnicles was named Officer of the British Empire in 2004.



**DAVID McVICAR**  
(Glasgow, Scotland)  
**Original Director**  
David McVicar made his San Francisco Opera debut directing *Don Giovanni* in

2007; his production of *Il Trovatore* was seen here in 2009. Career highlights include *Macbeth* at the Kirov Opera, Washington National Opera, the Metropolitan Opera, and the Royal Opera, Covent Garden; *Salome* at Covent Garden; *Il Trovatore* at the Met and Lyric Opera of Chicago; *Billy Budd* and *Giulio Cesare* at Lyric Opera of Chicago; *L'Incoronazione di Poppea* and *Semele* at the Théâtre des Champs-Élysées; *Alcina* and *Manon* with Houston Grand Opera, the Dallas Opera, and English National Opera; and *Agrippina* at English National Opera, Frankfurt Opera, the Théâtre Royal de la Monnaie, and the Théâtre des Champs-Élysées. His work has been seen frequently at Royal Opera, Covent Garden, where his credits include televised productions of *Le Nozze di Figaro*, *Faust*, *Die Zauberflöte*, and *Rigoletto*. Other productions include *La Bohème*, *Carmen*, *Giulio Cesare* for the Glyndebourne Festival; *A Midsummer Night's Dream* and *Les Contes d'Hoffmann* for the Salzburg Festival; *Der Rosenkavalier*, *Don Giovanni*, *Sweeney Todd*, *Hamlet*, and *Il Re Pastore* for Opera North (U.K.); *Tosca*, *Der Rosenkavalier*, *The Rape of Lucretia* for English National Opera; *The Turn of the Screw* for the Mariinsky Theatre and English National Opera; and *Tamerlano* for Deutsche Oper Berlin. McVicar received the South Bank Show Award for his production of *Giulio Cesare* at the Glyndebourne Festival, and his productions have been nominated for numerous Laurence Olivier Awards. He was knighted by Queen Elizabeth II in 2012.



**LEAH HAUSMAN**  
(Columbus, Ohio)  
**Revival Director**  
Hausman made her San Francisco Opera debut in 2007 as the director and choreographer

for *Don Giovanni* and returned to choreograph 2009's *Il Trovatore* and as movement director for *Lohengrin* (2013). As a choreographer and movement director, her operatic credits include *Les Troyens*, *Aida*, *Le Nozze di Figaro*, *Elektra*, *Il Turco in Italia*, *Die Zauberflöte*, and *Rigoletto* for the Royal Opera, Covent Garden; *L'Elisir d'Amore*, *La Bohème*, *Giannina Schicci*, and *The Miserly Knight* for the Glyndebourne Festival; *La Damnation de Faust* (movement and associate director), *La Clemenza di Tito*, *Ariadne auf Naxos*, and *Jenůfa* for English National Opera; *Don Giovanni* and *A Midsummer Night's Dream* for La Monnaie, Brussels; *Billy Budd* for Lyric Opera of Chicago; and *Il Trovatore* for the Metropolitan Opera and Lyric Opera of Chicago. As a revival director, her most recent work includes *La Damantion de Faust* in Antwerp; *Rigoletto*, *Aida*, and *Le Nozze di Figaro* at Covent Garden; and *Salome* at English National Opera. Hausman's theater credits include productions for London's National Theatre, Royal Shakespeare Company, West End, and Theatre de Complicité as well as Chicago's Goodman Theatre. Recent projects include *Maria Stuarda* at the Met and productions for English National Opera.

**ES DEVLIN**  
(Kingston upon Thames, England)  
**Set Designer**

Award-winning stage designer Es Devlin makes her San Francisco Opera debut with *Les Troyens*; her work crosses a wide range of genres including drama, dance, opera, pop and fashion. Devlin's designs include *Light Shining in Buckinghamshire* at the National Theatre; *The Nether* at London's Royal Court Theatre and the Duke of

York's Theatre; *American Psycho* and *Chimerica* at the Almeida Theatre; *Master and Margarita* at the Complicite Theatre; *The Rise and Fall of the City of Mahagonny* and *Don Giovanni* at the Royal Opera, Covent Garden; and the Closing Ceremonies of the 2012 London Olympic Games. She has also designed dance work for Russell Maliphant and Rambert, concert tours for MUSE, Miley Cyrus, Imogen Heap, Goldfrapp, Lady Gaga and the Pet Shop Boys and operas at the Met, La Scala, Barcelona and Vienna. Current projects include the U2 world arena tour, *Hamlet* at the Barbican with Lyndsey Turner and Benedict Cumberbatch, *Carmen* at the Bregenz Festival and the Opening Ceremony of the 2016 Rio Olympic Games. Devlin was awarded the Linbury Prize in 1996, TMA Award in 1999, Olivier Awards in 2006 and 2014, 2015. TPI Stage Designer of the Years 2010, 2011 and 2012, RED Creative Woman of the Year 2011, *Evening Standard* Award 2013 and Critics Circle Award 2013 and 2014. She was made OBE in the 2014 New Year's Honors list.

**MORITZ JUNGE**  
(Stuttgart, Germany)  
**Costume Designer**

Moritz Junge makes his San Francisco Opera debut with his designs for *Les Troyens*. Career highlights include work in opera and ballet like *Aida* and *The Tempest* the Royal Opera, Covent Garden; *L'Anatomie de la Sensation* (Paris Opera Ballet); For the Royal Ballet—*Live Fire Exercise*, *Limen*, *Infra* (also Joffrey Ballet and Mariinsky Ballet), *Chroma* (also Alvin Ailey, Boston Ballet, National Ballet of Canada, San Francisco Ballet, Royal Danish Ballet, Bolshoi); *Outlier* (New York City Ballet); *The Messiah* (English National Opera/Opera de Lyon); *Dyad 1929* (Australian Ballet); *Renature* (Nederlands Dance Theater); *La Cenerentola* (Glyndebourne). Designs for theatre include *In the Republic of Happiness* (Royal Court); *The Kitchen*, *Dido Queen of Carthage*, *The Hour We*

*Knew Nothing of Each Other* (National Theatre); *Judgment Day* (Almeida); *All About My Mother* (Old Vic Theatre). In 2012, Junge designed the costumes for the London Paralympic Games Opening Ceremony. He was the overall winner of the Linbury Prize for Stage Design in 2001. In the current season, he makes his Metropolitan Opera debut with *Cavalleria Rusticana* and *Pagliacci* and his designs for *Woolf Works* were seen at the Royal Ballet.

**WOLFGANG GÖBBEL**  
**Lighting Designer**

Göbbel made his San Francisco Opera debut designing lighting for *Parsifal* in 2000. His lighting designs for *Die Tote Stadt* have been seen at San Francisco Opera (2008), Vienna State Opera, the Salzburg Festival, and the Gran Teatre del Liceu in Barcelona. His work has been seen on the stages of Vienna State Opera; the Salzburg Festival; the Bregenz Festival; Hamburg State Opera; Berlin State Opera; Deutsche Oper Berlin; Théâtre du Châtelet; Théâtre Royal de la Monnaie; La Scala; Royal Opera, Covent Garden; English National Opera; the Metropolitan Opera; Houston Grand Opera; Stuttgart State Opera; Netherlands Opera; and the Royal Shakespeare Company at Stratford. He has created lighting and stage designs for Vienna Volksoper, Opera North, the Nottingham Playhouse, Schauspiel Köln, and the Edinburgh Festival. Göbbel was nominated for a Laurence Olivier Award in 1997 for his work on David Alden's production of *Tristan und Isolde* at Royal Opera, Covent Garden. Recent productions include *Lucia di Lammermoor* in Brussels; *Die Tote Stadt* in Paris and London; *Rusalka* in Brussels and Graz; *Die Meistersinger von Nürnberg* in Cologne; *Aida* at the Bregenz Festival; and Cavalli's *Eliogabalo* at Grange Park Opera Festival.



FALL 2015 SEASON PREVIEW COURSE  
Learn about the operas of the upcoming season

**Music 27B**  
Mondays 6:00–8:50 PM  
Aug. 17 to Dec. 14 · Arts Building A214

**CITY COLLEGE OF SAN FRANCISCO**  
50 Phelan Avenue · San Francisco

Enroll Now! — [www.ccsf.edu](http://www.ccsf.edu)  
For further information: (415) 239-3641

FAMILY LAW

► Proud to support the arts in San Francisco

"Our goal is to preserve our client's dignity and humanity."

PERSONAL ATTENTION  
THOUGHTFUL LITIGATION  
FINAL RESOLUTION



**Schoenberg**  
FAMILY LAW GROUP, P.C.

415.834.1120 | San Francisco | [www.sflg.com](http://www.sflg.com)

**Captivated Readers**  
**Sophisticated Consumers**

Advertise in **encore**  
Performing for you

800.308.2898 x105  
[adsales@encoremediagroup.com](mailto:adsales@encoremediagroup.com)

Courtesy of American Conservatory Theater © Kevin Bernie

## IAN ROBERTSON

(Dundee, Scotland)

### Chorus Director

Recipient of the 2012 San Francisco Opera Medal, Ian Robertson has been chorus director and conductor with San Francisco Opera since 1987, having prepared more than 300 productions for the Company. He was awarded the Olivier Messiaen Foundation Prize in 2003 for his artistic contribution to the preparation of the Company's North American premiere of *Saint François d'Assise*. Robertson has also conducted nine main-stage productions with the Company. Other North American opera credits include productions with Sarasota Opera, Edmonton Opera, and Philadelphia's Curtis Opera Theatre. Before joining San Francisco Opera, Robertson was head of music and chorus director of Scottish Opera.

## LYNNE PAGE

### Choreographer

Lynne Page makes her San Francisco Opera debut in 2015 with *Les Troyens*. In 2010 she was nominated for a Tony award, a Drama Desk award and an Olivier award for her work on the West End and Broadway's *La Cage Aux Folles*. Her theater credits include *Oh What a Lovely War* (Theatre Royal Stratford East); *American Psycho* (Almeida Theater); *Viva Forever!* (West End); *Company* (Sheffield Theaters); *My Fair Lady* (Mariinsky Theatre, St. Petersburg and Théâtre du Châtelet Paris). Opera credits include *Medea* at English National Opera, *Andrea Chenier* at the Bregenz Festival, and *Carmen* at Opera Holland Park.

## DAVID GREEVES

### Acrobat Choreographer

David Greeves has worked with David McVicar since 1998, as a specialist choreographer and performer for aerial wirework and martial arts. Greeves debuted in opera with *Idomeneo* for the Flanders Opera in Antwerp. He has since worked on *A Midsummer Night's Dream* playing the lead role of Puck, at the Théâtre Royal de la Monnaie in Brussels, *Aida* at Covent Garden and Valencia's Palau de les Arts Reina Sofia, *Rusalka* at the Wexford Festival, Wagner's *Ring Cycle* at the Opéra National du

Rhin in Strasbourg, and *Le Clemenza de Tito* at Lyric Opera of Chicago and in Aix en Provence, Toulouse, and Marseille. Working in film and stage, from *Kick Ass 2* to *Fury*, to choreographing flying work for two International Bollywood productions in Delhi, and opening shows for Chevrolet at the Bangkok Motor Show, Greeves is currently building an aerial dance company specializing in site-specific performances on cliff faces and tall buildings.

## RICHARD JONES

(London, England)

### Associate Director

Jones makes his San Francisco Opera debut with *Les Troyens*. He has assisted directors including Richard Jones, Antony McDonald, John Fulljames, David Alden, John Copley and Moshe Leiser and Patrice Caurier. His recent work as an assistant director includes *Rodelinda* (English National Opera), *Peter Grimes* (La Scala, Milan), *Anna Nicole* (the Royal Opera, Covent Garden and New York City Opera), *Macbeth*, *Falstaff* and *Der Rosenkavalier* (the Glyndebourne Festival) and *Gloriana* (the Royal Opera, Covent Garden and Hamburg State Opera) for Richard Jones, *Der Ring des Nibelungen* (Dutch National Touring Opera) for Antony McDonald and *Quartett* (the Royal Opera, Covent Garden) for John Fulljames. His plans as a revival director include *Il Turco in Italia* (the Royal Opera, Covent Garden), *La Bohème* (Istanbul State Opera). In 2013 he directed a set of scenes for London's National Opera Studio.

## JOSE MARIA CONDEMI

(Buenos Aires, Argentina)

### Associate Director

Jose Maria Condemmi has directed *Così fan tutte*, *Tosca*, *Un Ballo in Maschera*, *The Elixir of Love for Families*, *Faust*, *Madama Butterfly*, *Carmen* and the world premiere of *The Secret Garden* at San Francisco Opera as well as *Suor Angelica*, *Gianni Schicchi*, *La Bohème*, *La Cenerentola*, and *A Streetcar Named Desire* for the Merola Opera Program. A former San Francisco Opera Adler Fellow and Merola Opera Program alumnus, his notable engagements include a new production of *Ernani* and *Tristan*

and *Isolde* for Lyric Opera of Chicago; *Luisa Miller* for Toronto's Canadian Opera Company; *Aida* for Houston Grand Opera; *Tosca*, *La Bohème*, *Il Trovatore* and *Orphée et Eurydice* for Seattle Opera; *Ainadamar*, *Don Giovanni*, and *La Traviata* for Cincinnati Opera; *Maria Padilla* for Minnesota Opera; *Il Trovatore* for Austin Lyric Opera; *Così fan tutte* and *The Barber of Seville* for Atlanta Opera; and *Die Zauberflöte*, *L'Elisir d'Amore*, *Don Pasquale*, and *La Rondine* with Opera San José. Condemmi's collaboration with contemporary opera composers includes directing the world premieres of Armienta's *River of Women* and *The Weeping Woman*. Other recent career highlights include *Florencia en el Amazonas* for Opera Colorado and Utah Opera, *Tosca* and *Maria de Buenos Aires* for Florida Grand Opera, *The Elixir of Love* for Opera Theater of Saint Louis and *Frida* for Michigan Opera Theater. Upcoming engagements include *Il Trovatore* and a new production of *Tosca* for Cincinnati Opera, *Dead Man Walking* for Indiana University, *Carmen* for Lyric Opera of Kansas City and a new production of *Don Giovanni* for Arizona Opera. Condemmi has been recently appointed director of opera of the San Francisco Conservatory of Music.

---

## ASSISTANT STAGE MANAGERS

Sarah Bingel  
Andrew Landis  
Jimmy Marcheso  
Jayme O'Hara  
Rachel C. Henneberry

---

## SUPERNUMERARIES

Lorenzo Cain  
Graham Isom  
Alexane Turcotte  
Audrey Turcotte  
Justin Turcotte  
Mari Clare Garcia Vandegrift  
Kaia Garcia Vandegrift  
Brooke Vo  
Wesley Vo  
Tol Wassman

# Show Your Passion for Opera

*by making  
a gift today!*

San Francisco Opera needs your support to create thrilling performances, bring opera into local schools, train rising young opera stars and introduce opera to new audiences.

Ticket sales provide only thirty percent of our revenue. Your generous support provides the rest.

**Make your gift today!**

Visit [sfopera.com/donate](http://sfopera.com/donate)  
or call (415) 565-3212



SAN FRANCISCO  
OPERA



Photo: Brian Jadge and Lianna Haroutounian star in *Tosca*/Cory Weaver.

Although our program magazines regularly list members of the administration and Company, we know that those lists are by necessity incomplete. To give recognition to the many skilled professionals whose work has contributed so greatly to the quality of San Francisco Opera productions, we provide, once each year, a list of everyone involved with our season.

**COSTUME SHOP**

**COSTUME DEPARTMENT**  
 Christopher Verdosci, *Assistant Costume Director* (15)  
 David Doré, *Senior Production Accountant* (16)  
 Amy Ashton-Keller, *Master Draper* (21)  
 Irene Murray, *Star Rabinowitz, Senior Cutters* (30)  
 Sally Thomas, *Senior Tailor* (15)  
 Cheryl Mennen, *Cutter*  
 Carol Wood, Gillian Haratani, Catharine Bray, *Assistant Cutters*  
 Kristen Eiden, Santiago Suanes, *First Hands*  
 Jai Alltizer, *Senior Production Supervisor* (14)  
 Kristi Johnson, *Production Supervisor* (11)  
 Manuel Gutierrez, *Production Coordinator* (15)  
 Paula Wheeler, *Senior Milliner* (23)  
 Amy Van Every, *Senior Dyer* (30)  
 Jersey McDermott, *Senior Craft Artisan* (15)  
 Nicole Diascenti, *Junior Workroom Assistant*  
 Valerie Galindo, *Shopper*  
 Alexandra Leon, *Production Assistant*

**COSTUME TECHNICIANS**

Miriam Acosta (17)  
 Gladys Campbell  
 Adela Cantor (31)  
 Alicia Castaneda (19)  
 Guillermina Flores (29)  
 Ting Hsueh (13)  
 Hoa Lam Fong (16)  
 Xing-Fong Luo (22)  
 Sonia Olivares (26)  
 David Wilkes  
 Aries Limon  
 Romana Majovsky

**ASSISTANT DYER**

Eliza Louise Ryus

**BUILDING MAINTENANCE**

Leo Borja (23)

**WARDROBE DEPARTMENT**

**DRESSERS**

Paula Barish  
 Kathleen Blake  
 Tom Carter (25)  
 Laurie Cowden (19)  
 Milt Commons  
 Geoffrey M. Craig (33)  
 David Croker  
 Linda Edwards (18)  
 Ed Fonseca  
 Cynthia Fusco (25)  
 John Goldsmith  
 Anthony Gorzycki  
 Claudia Holaday (35)  
 Carol Horaitis (18)  
 Robert Horek  
 Larry Jeane  
 Patricia Kazmierowski  
 Andy Koch  
 Michael Kruzich  
 John Lewis  
 Lorraine Lewis  
 David McKain  
 Barbara Nicholas (15)  
 Jennifer O'Neill

Nina Parker  
 Naomi Patrick  
 Phil Perry (19)  
 José Téllez Ponce (20)  
 Patrick Sanchez  
 Todd Siewert (15)  
 Donald M. Smith (18)  
 Scott Stewart (18)  
 Kirsten Tucker  
 Catherine Verdier (22)  
 Dennis Vanta

**WIG AND MAKEUP DEPARTMENT**

Jaenna Parham, *Head of Department*

Susan E. Stone, *First Assistant*

Marcelo Donari, *First Assistant*  
 Melanie Birch, *First Assistant*  
 Vicky Martinez, *Senior Administrative Assistant*

Ashley Joyce, *Second Assistant*

Maia Knezevic, *Apprentice*

**PRINCIPAL MAKEUP ARTISTS**

Richard Battle  
 Marcelo Donari  
 William Stewart Jones  
 Tim Santry  
 Kerry Rider-Kuhn  
 Susan E. Stone  
 Denise Gutierrez  
 Connie Strayer  
 Melanie Birch  
 Elizabeth Poindexter  
 Karalynne Fiebig

**FOREMEN**

Judith Disbrow  
 William Stewart Jones  
 Richard Battle  
 Melanie Birch  
 Vicky Martinez

**JOURNEYMEN**

Rick Burns  
 Monica Maka  
 Vicky Martinez  
 Karalynne Fiebig

**ASSOCIATES**

Sarah Coy  
 Pamela Johnson  
 Ashley Joyce  
 Sophia Smith  
 Maia Knezevic  
 Christina Martin  
 Jessica Carter

**SAN FRANCISCO OPERA WORKSHOP**

Vince Armanino  
 Greg Barker  
 Tim McCoy  
 Michael Pino  
 Cian Quattrin  
 George Reade  
 Victor Sanchez  
 Ken Sly  
 Trent Winslow  
 Gill Wright

**SCENIC ART DEPARTMENT**

Carol Anne Banfield (25)  
 Robert Burg (16)  
 David Dunn (16)  
 Steve McNally  
 Carrie Nardello  
 Vola Rubin (14)

**STAGE CREW CARPENTRY DEPARTMENT**

David Hatch, *Master Carpenter* (33)  
 Mark Baumann, *Assistant Carpenter* (38)  
 Michael A. Accurso, *Night Crew Foreman* (23)  
 Eric Beaumonte  
 Neil Biagio  
 Cody Bosia  
 Derek Bosia  
 Michael Cartwright  
 Dominic Casazza, *Assistant Key Flyman* (10)  
 Gabriel Castellani  
 Sharif Cavit  
 Mike Chapman  
 Christopher Davis, *Key Man* (25)  
 Paul Delatorre, *Key Man* (14)  
 Gabriel Eby  
 Greg Harsha, *Assistant Key Man* (14)  
 Andrew Heron  
 Geoff R. Heron, *Key Man*  
 Geoffrey W. Heron, *Key Man* (19)  
 Matt Heron (11)  
 Philip Heron, *Rigging and Automation Key* (11)  
 Ed Joe, *Warehouse Foreman*  
 Daniel Larson  
 Angelo Montague (17)  
 Harry Niedzwetzki (19)  
 John O'Donnell, *Key Flyman* (25)  
 John Quitugua  
 Matthew Ramos  
 Bart Ryan  
 Ken Ryan (32)  
 Gregory W. Shaff, *Key Man* (25)  
 Sean Walden  
 Randy Walsh, *Assistant Key Man* (11)

**PROPERTY DEPARTMENT**

Scott J. Barringer, *Assistant Key* (14)  
 Dennis Criswell  
 Charles R. Del Valle, *Key* (27)  
 Jane Henderson  
 Patricia Hewett  
 Jim Holden-Myron Seth Isaacs (14)  
 Jeff Johnson  
 David Kinney, *Key*  
 Nicholas Koehler  
 Mark Kotschnig, *Key*  
 Harri Olavi Kouvonen  
 Dylan Maxson  
 Beth Ozarow, *Out-of-House Key*  
 Tara Pellack, *Out-of-House Key*  
 Dawn Roth Golden (11)  
 Sarah Shores  
 Turk Vasilieff (15)  
 Frederick Wielandt, *Shop Mechanic* (18)

**ELECTRIC DEPARTMENT**

Juan Aldana (10)  
 Jewel Aquarian  
 John Boatwright, *House Head Electrician* (26)  
 Jay Chew, *Electric Shop Foreman* (17)  
 Peter Dahl (15)  
 Stephen Echerd (13)  
 Jim Eldredge (11)  
 Marie Farestveit (20)  
 Norris Fong (26)  
 Will Grunig, *Key Right*  
 David Hartenstein, *Key Data Administrator* (11)  
 Bernie Honigman, *Light Board Operator* (15)  
 Lisa Rani Horn  
 Brendan Kierans  
 Roger Lambert, *Assistant Key Left*  
 Paul P. Puppo, *Electric Shop Mechanic*  
 Andrew Sproule, *Key Left* (15)  
 Risa Strobel, *Assistant Light Board Operator*  
 Rick Tayerle, *Assistant Key Right*  
 Grace Wiebenga-Sanford  
 Tim Wilson

**PROJECTION**

Russell E. Adamson III, *Lighting Systems Administrator* (20)  
 Lloyd Murphy, *Key Projection*

**PYROTECHNICS**

Geoff Heron (20)

**AUDIO DEPARTMENT**

Nat Koren, *Key*  
 Tod Nixon (12)  
 Alva Thompson, *Key* (17)  
 Mitch Kell

**MEDIA DEPARTMENT**

**RADIO**  
 Michael Chen

**LIVE PRODUCTION**

Ray Gilberti  
 Douglas Hunt  
 Gerry Jarocki  
 Josh Lubensky  
 Calvin Roberts  
 Michael Santy  
 Uwe Willenbacher

**POST PRODUCTION**

Francis Crossman

**STUDIO TEACHERS**

Donnell Barnes  
 Carolyn Crimley  
 Susan Gill  
 Lua Hadar  
 Bonnie Hughes  
 Karen Kindig

**WRANGLERS**

Emily Holtzclaw  
 Heather Kelly-Laws  
 Emma Lacenski  
 Kenneth Keel  
 Jessie Neilson  
 Kjiira Robinson  
 Molly Phelan

**LIGHTWALKERS**

Tom Abels  
 Elaine Adamson  
 Susan Anderson-Norby  
 Carolyn Balsley  
 Steve Bauman  
 Gracie Bernacki  
 Dieter Bluhm  
 Christine Boulanger  
 Kay Cheatham  
 James Crow  
 Pam DeWeerd  
 Maria Dulmage  
 Robert Ericson  
 Darcy Fink  
 Joseph Friedman  
 John Giosso  
 Miguel Gutierrez-Ranzi  
 Joan Kwansa  
 William Langley  
 Sherman Lee  
 Margo Leslie  
 Helen Lew  
 Charles Lewis III  
 Charlene Loen  
 Evelyn Martinez  
 Teresa McGill  
 Bruce McNaughton  
 Daniel Melia  
 Andrew Melomet  
 Matt Miller  
 Jack Mona  
 Steve Mullin  
 Heidi Munzinger  
 Marilyn Nasatir  
 Steve Oneill  
 Liz Pasha  
 Virginia Persson  
 Bruce Powell  
 Leo Pribble  
 Mort Raphael  
 Patricia Rodriguez  
 Flora Rudy  
 Mary Ann Sinkkonen  
 Geoff Skidmore  
 Mare Skipper  
 Raymon Smith  
 Ruby Smith  
 John Stark  
 Kimberly Thompson  
 Elsa Tranter  
 John Tyers  
 Martha Van Cleef  
 Bethel Watt  
 William Watt  
 Karen Wiel  
 Ann Williamson  
 Laurel Winzler  
 Frank Zepeda

**PARKING ATTENDANTS**

Ralph R. Valdivia, *Lead Attendant*

*Artists who have served the Company for more than ten years are listed with his or her years of service.*

# Wilsey Center for Opera

San Francisco Opera recognizes with gratitude the donors listed below who have contributed to help us successfully raise \$22 million to fully fund the construction of the Diane B. Wilsey Center for Opera. Thank You!

## FOUNDER'S CIRCLE

Norby Anderson  
Mr. & Mrs. William K. Bowes, Jr.  
Edward Paul Braby, M.D.  
Jaquelin Hume Foundation  
Leslie and George Hume  
Bradford & Dorothy Jeffries  
Franklin & Catherine Johnson  
Dianne & Tad Taube  
Barbara Moller Ward,  
*in honor of David Gockley*  
Diane B. Wilsey  
Anonymous (3)

## BUILDER'S CIRCLE

Jane Bernstein & Bob Ellis  
Donna Dubinsky & Leonard Shustek  
Mr. & Mrs. William C. Edwards  
Jennifer Coslett MacCready  
Mark W. & Mauree Jane Perry  
Jack & Betty Schafer  
Ann Classen Treadwell,  
*in memory of Zelda Ann Classen*  
S. Shariq Yosufzai and Brian E. James

## DIAMOND CIRCLE

John A. & Cynthia Fry Gunn  
Jane & David Hartley  
Barbara K. Jackson  
Dr. Susan & Mark R. Kroll  
Bernard & Barbro Osher  
Pamela & Richard Rigg  
Webcor Builders  
Anonymous

## PLATINUM CIRCLE

Cooley LLP  
Keith & Priscilla Geeslin  
Bruce W. Hyman & Simone M. Quarré  
Sharon & Clark Winslow

## GOLD CIRCLE

Mr. David Gockley  
Michael Kalkstein & Susan English  
Hiro & Betty\* Ogawa  
Norma Person,  
*in memory of Evert Person*  
Maria Pitcairn,  
*in memory of John Pitcairn*  
Brayton Wilbur Foundation  
Thomas & Barbara Wolfe  
Ward and Diane Zumsteg

## SILVER CIRCLE

Allen Matkins LLP  
Darla & Richard Bastoni  
Dawn Yates Black  
Carol Franc Buck  
Jack Calhoun & Trent Norris  
Janet & Lloyd Cluff  
Carol & Dixon Doll  
Donald & Janice Elliott  
Kristina Flanagan  
Gary Glaser & Christine Miller  
Jeffrey & Anne Marie Katz  
Jeannie Kaufman  
Mr. Lawrence A. Kern  
Robert & Linda Klett  
Joan & William Larkin  
Lisa P. Lindelef  
Mrs. James K. McWilliams  
Dr. Judy C. Miner  
Carol Potter Peckham  
Elsa & Neil Pering  
Mr. Felipe R. Santiago  
& Mr. Barry T. Joseph  
Ms. Ruth A. Short  
James K. Sokol,  
*in memory of Si & Barbara Sokol*  
Soo & Raj Venkatesan  
Ronald B. Wilkerson  
Ms. Sheila Wishek

## FRIENDS OF THE CENTER

Kenneth J. Adelson  
Mr. & Mrs. David Anderson  
Gordon C. Atkinson  
Frederick & Kathryn Baron  
Michael Bassi & Christy Styer  
Mr. John Bates, Jr.  
Chris Bertics & Kay Chandler  
Mr. & Mrs. Fred B. Bialek  
Michael McGinley  
Mr. Noel T. Bloss  
Jodie M. Bourdet  
Mr. & Mrs. Philip Bowles  
John Buoymaster  
Karen Burtness Prak & Jan Willem Prak  
Seyem & John Cardoza  
Dr. Heidi H. Cary  
Craig & Letitia Casebeer  
Mel & Hella Cheitlin  
Julia Frohlich Cherry  
Maureen Clarke  
Joseph W. Conroy  
Paul & Valerie Crane Dorfman  
John W. Crittenden  
George & Susan Crow  
Marc Petty Cruciger, M.D.  
& Quita Jones Cruciger, M.D.  
John Cullison & Diana Kissil  
Janet Cullum  
Dr. & Mrs. Philip S. Dauber  
Craig Dauchy & Sue Crawford  
Mr. & Mrs. Peter W. Davis  
Mr. Charles Dishman  
Delia Fleishhacker Ehrlich  
Lisa Erdberg & Dennis Gibbons  
Margot Fraser Fund  
William S. Freeman  
Barbara B. Friede  
Paul Gantz  
Gilbert-Wroten Fund  
Ann & Daniel Girard  
Ms. Doris W. Grau  
Don & MaryAnn Graulich  
Claude & Nina Gruen  
Kenneth & Lana Guernsey  
Mr. Patrick P. Gunn  
Mary & Craig Henderson  
Greer & Thayer Hopkins  
Michael R. Jacobson  
Ron Jacobson  
Mr. Craig Jacoby  
Dan & Kim Johnson  
Ms. Mary Kay Kane  
Susan Keyes & Jack Sulat  
James C. Kitch  
Mr. Neil Koris  
Barbara Graham Kreissler  
Karen J. Kubin  
Sheila & Thomas Larsen  
Norman T. Larson  
Paul J. Laveroni  
Mr. & Mrs. Laurence R. Lyons  
Andrew F. Maguire & Douglas Cyr  
Patrick J. Mahoney  
Mr. Charles D. Mann  
Patrick McCabe  
Teresa & Mark Medearis  
Beatriz Mejia  
Karl & Kristen Mills  
Phyllis Moldaw  
Cathy & Howard Moreland  
Ronald D. Morrison  
Bill & Carrie Morrow

Bhushan & Blue Mudbhary  
Frederick T. & Lynn Hart Muto  
Stephen C. Neal  
Paul Nordine  
Helen W. O'Hanlon  
Brad & Julia Peck  
Marianne H. Peterson  
Mandala Pham & Michael Kwende  
Susan Cooper Philpot  
Mark B. Pitchford  
Anna & Frank Pope  
Marya A. Postner  
Patric & Mary Powell  
Mr.\* & Mrs.\* William D. Rasdal  
Mr. Glenn H. Reid  
Mr. & Mrs. John S. Renard  
Louise & Paul Renne  
Michael & Lisa Rhodes  
Dr. David Robinson  
Matt & Yvonne Gonzalez Rogers  
Joseph P. Russoniello  
Louise Adler Sampson  
Mr. Glen Y. Sato  
& Ms. Hope G. Nakamura  
Martin S. Schenker  
Joseph Scherer & Clare Maier  
The Honorable & Mrs. George P. Shultz  
Michael Stern  
Patricia Stich  
Myron Sugarman  
Mark Tanoury  
Frank & Barbara Tatum  
Barbara L. Traisman  
Mr. & Mrs. James S. Tunnell  
Mary Van Voorhees  
Mrs. Marshall I. Wais  
Rosalie V. Weaver  
Christopher & Barbara Westover  
Marilyn & Jack Whitchee  
David & Susan Young  
Peggy & Lee Zeigler  
Anonymous

\* deceased

*Wilsey Center Opera  
Campaign Gifts received through  
April 30, 2015*

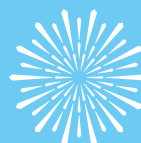

SAN FRANCISCO  
OPERA

# ADMINISTRATION

**David Gockley**  
General Director

**Nicola Luisotti**  
Music Director  
Caroline H. Hume Endowed Chair

**Patrick Summers**  
Principal Guest Conductor

**Giuseppe Finzi**  
Resident Conductor

**Jon Finck**  
Director of Communications and Public Affairs

**Gregory Henkel**  
Director of Artistic and Music Planning

**Daniel Knapp**  
Director of Production

**Marcia Lazer**  
Director of Marketing

**Matthew Shilvock**  
Associate General Director

**Michael Simpson**  
Director of Finance and Administration/CFO

**Jarrold Bell**  
Chief Information Officer

**Jennifer Good**  
Director of Music Operations

**Sheri Greenawald**  
Opera Center Director

**Kristen Jones**  
Director of Innovation and Engagement

**Jessica Koplos**  
Director of Electronic Media

**Daniele McCartan\***  
Costume Director

**Ruth Nott**  
Director of Education

**Elkhanah Pulitzer**  
Director of Programming, The Wilsey Center for Opera

**Teri Xavier**  
Director of Human Resources

**ARTISTIC AND MUSIC PLANNING**

Sean Waugh, *Artistic Planning Manager*  
DeAnna Sherer, *Music Planning Manager*  
John Churchwell, *Head of Music Staff*

Ilana Rainero de Haan, *Assistant to the Director of Artistic and Music Planning*  
Valentina Simi, *Artist Services Coordinator and Assistant to the Music Director*  
Manuela Galindo, *Contracts and Accommodations Assistant*

**MUSIC STAFF**

John Churchwell, Tyson Deaton, Dennis Doubin, Bryndon Hassman, Jonathan Kelly, Jonathan Khuner, Vito Lombardi, Joseph Marcheso, Robert Mollicone, Robert Morrison, Matthew Piatt, Laura Poe, Tamara Sanikidze, In Sun Suh, Sun Ha Yoon, Maureen Zoltek

Noah Lindquist, Ronny Michael Greenberg, *Adler Fellows*

**LANGUAGE COACHES**

Alessandra Cattani, *Italian*  
Patricia Kristof Moy, *French*

**COMMUNICATIONS**

Julia Inouye, *Associate Director of Communications*  
Micah Standley, *Editor*  
Matthew Erikson, *Communications Manager*  
Teresa Concepcion, *Communications Associate*  
Ann Farris, *Archive Associate*

**DEVELOPMENT**

**ADMINISTRATIVE AND DONOR SERVICES**

David Odenkirchen, *Director of Development Operations*  
Kathleen Esselstyn, *Gift Acknowledgment Coordinator*  
Leela Krishnan, *Development Services Coordinator*  
Chivly Krouch, *Gift Processing Coordinator*

**ANNUAL GIVING**

Nicola Rees, *Director of Annual Giving*  
Roya Clune, *Annual Giving Associate*

**CORPORATE AND INSTITUTIONAL GIVING**

Donna Batson, *Director of Foundation and Government Relations*  
Lisette Miles, *Director of Corporate Giving*  
Chris Wybenga, *Corporate Giving Officer*  
Samantha Stevick, *Corporate and Legacy Giving Associate*

**ENDOWMENT AND LEGACY GIVING**

Mark Jones, *Director of Endowment and Legacy Giving*  
Mandala Pham, *Legacy Giving Officer*

**INDIVIDUAL AND LEADERSHIP GIVING**

Andrew Morgan, *Director of Individual and Leadership Giving*  
Deborah Banks, *Senior Leadership Giving Officer*  
Sue Ramsay, *Senior Leadership Giving Officer*  
Dana Hutcheon, *Senior Individual Giving Officer*  
Joo Eun Lee, *Senior Individual Giving Officer*  
Sandra Chien, *Individual Giving Officer*  
Andrew Maguire, *Director of Donor Stewardship*  
Karman Ferrell Pavé, *Director of Special Events*  
Katie Cagampan, *Special Events Manager*  
Lisa Bordachar, *Prospect Research Manager*

**PRINCIPAL GIVING**

Judith Frankel, *Director of Principal Giving*  
Lynn Vear, *Senior Principal Giving Officer*  
Cathy Lewis, *Principal Giving Manager*

**EDUCATION**

Dolores DeStefano, *Assistant Director of Education*  
Charles Chip McNeal, *Curriculum and Program Specialist*  
Joseph Castañeda, *School Programs Associate*  
Julia Petraglia, *Community Programs Coordinator*  
Rebecca Scott, *School Programs Administrator*  
Hector Armienta, Nick Benavides, Erin Bregman, Joshua Raoul Brody, Robert Chastain, Danny Clay, Hannah Dworkin, Lisa Edsall Giglio, Kevin Gordon, Lua Hadar, Magdalena Klein, Rosalyn Nash, Virginia Nichols, Steven Sven Olbash, Aaron Pike, Emily Shisko, Alex Stein, Alyssa Stone, Christopher Street, Matthew Wolka, *Teaching Artists*  
Ryan Engstrom, *Intern*

**EXECUTIVE OFFICES**

Linda Steenman, *Assistant to the General Director*  
Claire Padien-Havens, *Administrative Assistant to the Executive Offices & Board of Directors*  
Eliza Fox, *Receptionist/ Administrative Assistant*



## FINANCE

Jess G. Perry, *Senior Budget Manager*  
Christopher Tom, *Controller*  
Mingsy Yan-Lau, *Senior Accountant*  
Elaine Quan, *Senior Accountant*  
Linda Rodriguez, *Senior Accountant*  
Gracie Tang, *Senior Accountant*  
Annabella Tam, *Payroll Administrator*

## HUMAN RESOURCES

Elysse Jimenez, *Human Resources Coordinator*

## INFORMATION SERVICES

Mark Wladika, *Internet and E-Commerce Manager*  
Sapna Patel, *Business Process Improvement Manager*  
Paul Goetz, *Systems Administrator*  
Steve Long, *Network & Systems Administrator*  
Porter Venn, *Database Analyst*  
Sara Lee, *Programmer/Analyst*

## MARKETING

Valerie York, *Associate Director of Marketing*  
Chi-Hsuan Yang, *Marketing Analyst*  
Kathryn Appleton, *Marketing Manager, Subscriptions*  
Genevieve Neumuth, *Marketing Manager, New Audiences, BRAVO! Club, & Special Events*  
Pamela Sevilla, *Marketing Manager, Single Tickets*  
Ted Schaller, *Marketing Associate, Web Content & Social Media*  
Megan Coss, *Marketing Coordinator, Subscriptions*  
Elisabeth Morgan, *Marketing Coordinator, Single Tickets*  
Tanya Grant, *Data Entry*

## BOX OFFICE

Mark Sackett, *Box Office Manager, Treasurer*  
Marcella Bastiani, *Medallion Society Concierge Manager*  
Jessica Fauver, *Assistant Box Office Manager, First Assistant Treasurer*  
Emily Tilles, *Subscriptions Manager, Assistant Treasurer*  
Jennifer Hughes, Rebecca Page, *Assistant Treasurers*  
Ruth Van Slyke, *Telephone Sales Manager*  
Roberto Bonilla, Gillian Eichenberger, Khalil El-Kareh, Beverlee G. Hassid, Kyle Minor, Jennifer Pollack, Kristin Reyda, *Telephone Sales Assistants*

## FRONT OF HOUSE

Eric Colby, *House Manager*  
George Windstrup, *Head Usher*  
Laurent Dela Cruz, Martin Dias, Starsky Dias, Marialice Dockus, Karen Horvath, Elaine Kawasaki, Eileen Keremitsis, Bill Laschuk, Sharon Lee, Lenore Long, Doug Luyendyk, Dale Nedelco, Wayne Noel, Beth Norris, Jan Padover,

Julie Peck, Robert Remple, Bill Repp, Rilla Reynolds, Joe Savin, Kelly Smith, Tom Taffel, Richard Wagner, Steve Weiss, JoAnne Westfall, *Ushers*  
Hui Ming Wu, *Show Maid*

## OPERA SHOP

Jay Stebley, *Retail Manager*  
Karen Topp, *Assistant Manager*

## MEDIA

Jessica Shown-Morgan, *Media Coordinator*  
Jeremy Patfield, *Media Administrator*  
Michelle Bueno, Robyn Graham, Anna Calvo Rosenstone, *Media Interns*

## MUSIC OPERATIONS

Clifford Cranna, *Dramaturg*  
Brett Wesner, *Artistic Assistant*

## CHORUS AND BALLET

Ian Robertson, *Chorus Director*  
Fabrizio Corona, *Associate Chorus Master*  
Jim Meyer, *Chorus and Dance Manager*  
Mary Finch, *Assistant Chorus Manager/Chorus Librarian*  
Emily Adams, *Ballet Pianist*

## ORCHESTRA

Carrie Weick, *Orchestra Librarian*  
Tracy Davis, *Orchestra Manager*  
Timothy Spears, *Assistant Orchestra Librarian/Assistant Orchestra Manager*

## PRODUCTION

\* Senior Production Staff Member

## PRODUCTION ADMINISTRATION

David Steiner, *Production Administration and Facility Director\**  
Paul Dana, *Support Services Coordinator*  
Arsène Longuelé, *Senior Production Accountant*  
Joshua D. O'Malley, *Production Administrator*  
Allee Pitaccio, *Production and Events Coordinator*

## AUDIO

Doug Mitchell, *Master Audio/Video Engineer*  
Ziggy Tomcich, *Assistant Master Audio/Video Engineer*

## CARPENTRY

David Hatch, *Master Carpenter*  
Mark Baumann, *Assistant Master Carpenter*

## COSTUME DEPARTMENT

Christopher Verdosci, *Assistant Costume Director*  
David Doré, *Senior Production Accountant*  
Amy Ashton-Keller, *Master Draper*

Irene Murray, *Star Rabinowitz, Senior Cutters*

Sally Thomas, *Senior Tailor*  
Cheryl Mennen, *Cutter*  
Carol Wood, *Gillian Haratani, Catharine Bray, Assistant Cutters*  
Kristen Eiden, *Santiago Suanes, First Hands*  
Jai Alltizer, *Senior Production Supervisor*  
Kristi Johnson, *Production Supervisor*  
Manuel Gutierrez, *Production Coordinator*  
Paula Wheeler, *Senior Milliner*  
Amy Van Every, *Senior Dyer*  
Jersey McDermott, *Senior Craft Artisan*  
Nicole Diascenti, *Junior Workroom Assistant*  
Valerie Galindo, *Shopper*  
Alexandra Leon, *Production Assistant*

## ELECTRICS

Leon Parsons, *Master Electrician*  
Michael Anderson, *Assistant Master Electrician*  
Maria T. Mendoza, *Projection Coordinator*  
Erik Docktor, *Projection Programmer*

## FIGHT DIRECTION

Dave Maier, *Fight Director*

## LIGHTING

Gary Marder, *Resident Lighting Designer\**  
Eric Furbish, Sarah Tundermann, *Assistant Lighting Designers*  
Daniel Friedman, Chad Shelton, *Lighting Interns*

## PROPERTIES

Lori Harrison, *Master of Properties*  
John Del Bono, *Assistant Master of Properties*

## SAN FRANCISCO OPERA WORKSHOP

Rodney Armanino, *Carpentry Shop Foreman*  
Dale Haugo, *Scenic Artist in Charge*

## STAGING STAFF

Darin Burnett, *Production Stage Manager\**  
Lawrence Pech, *Dance Master*  
Lisa Anderson, Darin Burnett, Gina Hays, Rachel Henneberry, *Stage Managers*  
Jose Maria Condemí, E. Reed Fisher, Jodi Gage, Shawna Lucey, Roy Rallo, Morgan Robinson, Lisa-Marie Shuster, *Assistant Stage Directors*  
Lisa Anderson, Sarah Bingel, Jennifer Harber, Gina Hays, Rachel Henneberry, Andrew G. Landis, Shawna Lucey, Jimmy Marcheso, Jayme O'Hara, Thea Railey, Lisa-Marie Shuster, *Assistant Stage Managers*

## TECHNICAL DIRECTION

Erik Walstad, *Technical and Safety Director\**  
Ryan O'Steen, *Assistant Technical Director*  
Ben Steiner, *Technical Intern*

## WARDROBE

Geoffrey M. Craig, *Wardrobe Head*  
Cynthia Fusco, Robert Horek, José Téllez Ponce, Catherine Verdier, *Assistants*

## WIG AND MAKEUP

Jeanna Parham, *Head of Department*  
Susan E. Stone, *Senior Wig Maker*  
Marcelo Donari, *First Assistant*  
Vicky Martinez, *Senior Administrative Assistant*  
Ashley Joyce, *Second Assistant*  
Richard Battle, Marcelo Donari, Denise Gutierrez, William Stewart Jones, Connie Strayer, Elizabeth Poindexter, Kerry Rider-Kuhn, Melanie Birch, Karalynne Fiebig, Tim Santry, Susan E. Stone, *Principal Make-up Artists*  
Judith Disbrow, William Stewart Jones, Richard Battle, Vicky Martinez, Melanie Birch, *Foremen*  
Melanie Birch, Rick Burns, Denise Gutierrez, Monica Maka, Vicky Martinez, Toby Mayer, Connie Strayer, Karalynne Fiebig, *Journeyman*  
Sarah Coy, Christina Martin, Sophia Smith, Maia Kzenzevic, Ashley Joyce, Pamela Johnson, *Associates*

## REHEARSAL

Marin Venturi, *Rehearsal Department Director*  
Kali Wilson, *Rehearsal Administrator*  
Trey Costerisan, *Rehearsal Assistant and Supernumeraries Coordinator*  
Ellen Presley, *Rehearsal Assistant and Merola Scheduler*  
Jessie Neilson, *Rehearsal Assistant / Child Wrangler*

## SAN FRANCISCO OPERA CENTER

Mark Morash, *Director of Musical Studies*  
Chris Bragg, *Administrative Director*  
Karen Jine, *Company Manager*  
Jo Ann McStravick, *Artists' Services and Auditions Administrator*  
Cesar Ulloa, *Master Voice Teacher*

---

Dr. Myron Marx, *Company Medical Adviser*  
Seyfarth Shaw LLP, *Counsel*  
Armanino LLP, *Independent Public Accountants*  
Y.A. Tittle and Associates, *Insurance Brokers*  
Cory Weaver, *Official Photographer*

Yamaha is the Official Piano of San Francisco Opera  
Pianos supplied by Music Exchange

# ORCHESTRA



Kay Stern  
Concertmaster



Laura Albers  
Associate Concertmaster



Heidi Wilcox  
Assistant Concertmaster



Jennifer Cho  
First Violin



Dawn Harms  
First Violin



Mariya Borozina  
First Violin



Barbara Riccardi  
First Violin



Leonid Igudesman  
First Violin



Asuka Annie Yano  
First Violin



Wenyi Shih  
First Violin  
Regular Substitute



Joseph Edelberg  
First Violin  
Regular Substitute



Robin Hansen  
First Violin  
Regular Substitute



Jeremy Preston  
Principal  
Second Violin



Martha Simonds  
Associate Principal  
Second Violin



Beni Shinohara  
Assistant Principal  
Second Violin



Eva Karasik  
Second Violin



Leslie Ludena  
Second Violin



Gerard Svazlian  
Second Violin



Linda Deutsch  
Second Violin



Craig Reiss  
Second Violin



Marianne Wagner  
Second Violin  
Regular Substitute



Carla Maria Rodrigues  
Principal  
Viola



Sergey Rakitchenkov  
Associate Principal  
Viola



Paul Nahhas  
Assistant Principal  
Viola



Patricia Heller  
Viola



Jonna Hervig  
Viola



Natalia Vershilova  
Viola



Joy Fellows  
Viola



David Kadarauich  
Principal  
Cello



Thalia Moore  
Associate Principal  
Cello



Nora Pirquet  
Associate Principal  
Cello



Emil Miland  
Cello



Victoria Ehrlich  
Cello



Ruth Lane  
Cello



Joseph Lescher  
Principal  
Bass

# SAN FRANCISCO ORCHESTRA CONTINUED



Jonathan Lancelle  
Associate Principal  
Bass



Steven D'Amico  
Assistant Principal  
Bass



Shinji Eshima  
Bass



Mark Drury  
Bass



Julie McKenzie  
Principal  
Flute

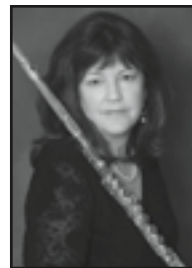

Patricia Farrell  
Flute



Stephanie McNab  
Flute & Piccolo



Mingjia Liu  
Principal  
Oboe



Deborah Henry  
Assistant Principal  
Oboe



Janet Popesco  
Archibald  
Oboe & English Horn



Deborah Shidler  
Oboe  
Regular Substitute



Jose Gonzalez  
Granero  
Principal Clarinet



Joanne Burke Eisler  
Assistant Principal  
Clarinet



Anthony Striplen  
Clarinet &  
Bass Clarinet



Rufus Olivier  
Principal  
Bassoon

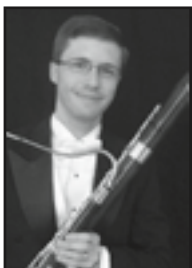

Daniel MacNeill  
Bassoon



Michael Severance  
Bassoon &  
Contrabassoon

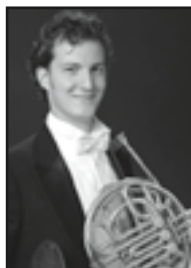

Kevin Rivard  
Co-Principal  
Horn



Christopher Cooper  
Acting Co-Principal  
Horn

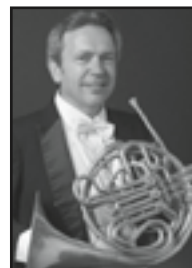

Keith Green  
Horn



Brian McCarty  
Horn



Lawrence Ragent  
Horn



Adam Luftman  
Principal  
Trumpet



William Holmes  
Trumpet



John Pearson  
Trumpet



Samuel Schlosser  
Principal Trombone

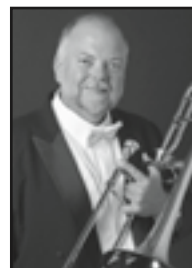

Donald Kennelly  
Trombone



David Ridge  
Trombone &  
Bass Trombone



Zachariah Spellman  
Tuba/Cimbasso



John Burgardt  
Timpani



Richard Kvistad  
Principal Percussion &  
Associate Timpani



Patricia Niemi  
Percussion



Olga Ortenberg  
Rakitchenkov  
Harp

Not pictured: Lev Rankov, First Violin; Eric Sung, Cello, Regular Substitute  
Most photos by John Martin

# SAN FRANCISCO OPERA ORCHESTRA CONTINUED



Tracy Davis  
*Orchestra Manager*



Carrie Weick  
*Librarian*



Timothy Spears  
*Assistant Orchestra  
Manager & Librarian*

## SAN FRANCISCO OPERA

# REGULAR CHORUS

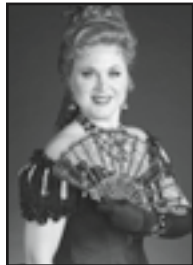

Kathleen Bayler  
*Soprano*



Sara Colburn  
*Soprano*



Dvora Djoraev  
*Soprano*



Mary Finch  
*Soprano*

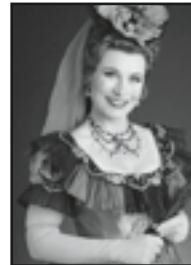

Claire Kelm  
*Soprano*

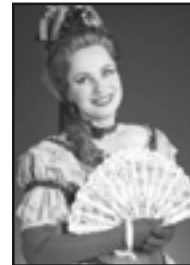

Elisabeth Rom Lucio  
*Soprano*

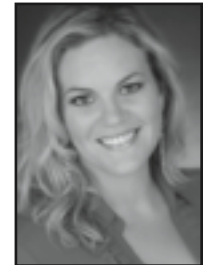

Angela Eden Moser  
*Soprano*



Rachelle Perry  
*Soprano*



Virginia Pluth  
*Soprano*



Carole Schaffer  
*Soprano*



Mitzie Kay Weiner  
*Soprano*



Roberta Bowman  
*Mezzo-Soprano*



Janet Campbell  
*Mezzo-Soprano*



Sally Mouzon  
*Mezzo-Soprano*



Sally Munro  
*Mezzo-Soprano*



Erin Neff  
*Mezzo-Soprano*

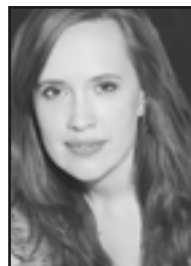

Laurel Porter  
*Mezzo-Soprano*

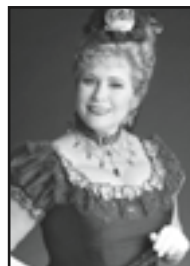

Laurel Rice  
*Mezzo-Soprano*



Shelley Seitz  
*Mezzo-Soprano*



Claudia Siefer  
*Mezzo-Soprano*



Nicole Takesono  
*Mezzo-Soprano*

# SAN FRANCISCO OPERA REGULAR CHORUS CONTINUED



Donna Turchi  
*Mezzo-Soprano*



C. Michael Belle  
*Tenor*



Alan Cochran  
*Tenor*



Chris Corley  
*Tenor*



Daniel Harper  
*Tenor*



Christopher Jackson  
*Tenor*



Phillip Pickens  
*Tenor*



Chester Pidduck  
*Tenor*



Colby Roberts  
*Tenor*



Sigmund Seigel  
*Tenor*



Dan Stanley  
*Tenor*



Andrew Truett  
*Tenor*



Richard Walker  
*Tenor*



Torlef Borsting  
*Baritone*



Frank Daniels  
*Baritone*



Cameron Henley  
*Baritone*



Ken Johnson  
*Baritone*



David Kekuewa  
*Baritone*



Bojan Knežević  
*Bass*



Frederick Matthews  
*Baritone*



Jim Meyer  
*Bass*

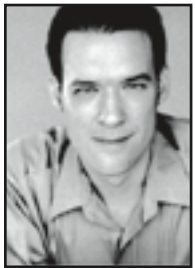

William O'Neill  
*Bass*



William Pickersgill  
*Bass*



Valery Portnov  
*Bass*



Ken Rafanan  
*Baritone*



Michael Rogers  
*Baritone*



Jere Torkelsen  
*Baritone*

*Most photos by  
John Martin.*

*Carole Schaffer  
and Claudia Siefer  
photos by  
Pamela Dale.*

# SAN FRANCISCO OPERA

# CORPS DANCERS



Brook Broughton



Blanche Hampton



Bryan Ketron  
*Leave of Absence*



Michael Levine



Rachel Speidel Little

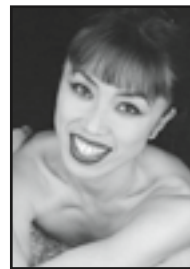

Chiharu Shibata

**ARTISTS**

Raymond Aceto  
 Julie Adams † ♪  
 Anna Caterina Antonacci  
 Buffy Baggott  
 René Barbera\* ♪  
 Ryan Belongie † ♪  
 Giorgio Berrugi\*  
 Marco Berti  
 Andrew Bidlack † ♪  
 Jordan Bisch  
 Corey Bix  
 Angela Brower  
 Carlos Chausson\*  
 Jennifer Check\*  
 Scott Conner\*  
 Catherine Cook † ♪  
 Sasha Cooke  
 Anthony Roth Costanzo\*  
 Leah Crocetto † ♪  
 David Daniels  
 Danielle De Niese  
 John Del Carlo ♪  
 Ellie Dehn  
 Mark Delavan † ♪  
 Karine Deshayes\*  
 Julianna Di Giacomo\* ♪  
 John Easterlin  
 Pasquale Esposito\*  
 Michael Fabiano  
 Greg Fedderly  
 A.J. Glueckert † ♪  
 Susan Graham ♪  
 Lianna Haroutounian\*  
 Thomas Hampson ♪  
 Suzanne Hendrix ♪  
 Philip Horst † ♪  
 Bryan Hymel\* ♪  
 Brian Jagde † ♪  
 Erin Johnson † ♪  
 Brandon Jovanovich  
 Joo Won Kang † ♪  
 Laura Krumm † ♪  
 James Kryshak\*  
 Kate Lindsey  
 Daniela Mack † ♪  
 Megan Marino\*  
 Alexey Markov\*  
 Michaela Martens\*  
 Timothy Mix  
 Brian Mulligan  
 Edward Nelson\* † ♪

Andrey Nemzer\*  
 Lisette Oropesa  
 Jacqueline Piccolino † ♪  
 Luca Pisaroni  
 Dimitri Pittas\*  
 Patricia Racette † ♪  
 Sondra Radvanovsky  
 Anthony Reed\* † ♪  
 Sarah Shafer  
 Alek Shrader † ♪  
 Nadine Sierra † ♪  
 Philip Skinner † ♪  
 Philippe Sly † ♪  
 Efraín Solís † ♪  
 Joel Sorensen  
 Heidi Stober  
 Matthew Stump\* † ♪  
 Zanda Švėde † ♪  
 Stacey Tappan  
 Russell Thomas\*  
 Dale Travis † ♪  
 Maria Valdes\* † ♪  
 Ramón Vargas  
 Christian Van Horn  
 Alexia Voulgaridou  
 Nian Wang\* † ♪  
 Chong Wang\* † ♪  
 Dolora Zajick † ♪

**CONDUCTORS**

Dennis Doubin  
 Giuseppe Finzi  
 Riccardo Frizza  
 Karen Kamensek\*  
 Jesús López-Cobos  
 Nicola Luisotti  
 Donald Runnicles  
 Patrick Summers ♪  
 Julian Wachner\*

**DIRECTORS**

Christopher Alden  
 John Caird\*  
 Michael Cavanagh  
 Jose Maria Conde † ♪  
 Gregory Fortner\*  
 Robin Guarino\*  
 Leah Hausman  
 David McVicar  
 Kevin Newbury  
 Francesca Zambello

**PRODUCTION DESIGNERS**

Thierry Bosquet  
 David Farley\*  
 Jean-Pierre Ponnelle

**SET DESIGNERS**

Peter Davison  
 Es Devlin\*  
 David Korins  
 Andrew Lieberman\*  
 Erhard Rom

**COSTUME DESIGNERS**

John Conklin  
 Jess Goldstein  
 Jessica Jahn\*  
 Moritz Junge\*  
 Jon Morrell\*  
 Michael Yeargan

**LIGHTING DESIGNERS**

Michael James Clark  
 Wolfgang Göbbel  
 Gary Marder  
 Mark McCullough  
 Adam Silverman  
 Pia Virolainen\*  
 D.M. Wood\*

**CHOREOGRAPHERS**

David Greeves\*  
 Lynne Page\*  
 Gemma Payne\*  
 Lawrence Pech

**PROJECTION DESIGNER**

S. Katy Tucker

\*\* U.S. opera debut

\* San Francisco Opera debut

† = Former Adler Fellow

‡ = Current Adler Fellow

♪ = Merola Opera Program participant (past or present)

**Ian Robertson**, *Chorus Director*

**Fabrizio Corona**, *Associate Chorus Master*

**Jim Meyer**, *Chorus and Dance Manager*

**Mary Finch**, *Assistant Chorus Manager/*

*Chorus Librarian*

**REGULAR CHORUS**

Kathleen Bayler	C. Michael Belle
Roberta Bowman	Torlef Borsting *
Janet Campbell	Alan Cochran
Sara Colburn	Chris Corley
Dvora Djoraev	Frank Daniels
Mary Finch	Daniel Harper
Claudia Haider	Cameron Henley
Claire Kelm	Christopher Jackson *
Elisabeth Rom Lucio	Ken Johnson
Angela Eden Moser	David Kekuewa
Sally Mouzon *	Bojan Knežević *
Sally Porter Munro	Frederick Matthews
Erin Neff *	Jim Meyer/William
Rachelle Perry	O'Neill *
Virginia Pluth *	Phillip Pickens
Laurel Cameron Porter	William Pickersgill
Laurel Rice	Chester Pidduck *
Shelley Seitz	Valery Portnov
Carole Schaffer	Ken Rafanan
Nicole Takesono	Colby Roberts
Donna Turchi	Michael Rogers
Mitzie Weiner	Sigmund Seigel
	Dan Stanley
	Jere Torkelsen *
	Andrew Truett
	Richard Walker

\*Chorus member appearing in a Solo Role

**EXTRA CHORUS**

Elizabeth Baker	John Artz
Radoslava Biancalana	Richard Block
Jennifer Brody	Micah Epps
Johanna Bronk	Adam Flowers
Cheryl Cain	Timothy Foster
Katie Carlson	Anders Froehlich
Kristin Clayton	Peter Girardôt
Margaret Genovese	Thomas Hart
Karen Winner Huff	Michael Jankosky
Ann Hughes	Bradley Kynard
Silvie Jensen	Anthony P. McClaun
Carolyne Anne Jordan	Jim Monios
Sara LeMesh	Jess G. Perry
Eileen Meredith	Keith Perry
Francis Peterson	Samuel Rabinowitz
Aimée Puentes	Tom Reed
Mimi Ruiz	Pedro Rodelas
Lori Willis	Alfredo Rodriguez
Jacque Wilson	Clifton Romig
Kali Wilson	Karl Saarni
	Alexander Taite
	Nicholas Volkert

# CORPS DANCERS

Lawrence Pech, *Dance Master*

Laura Alexich	Nicholas Cunningham
Brook Broughton*	Gregory DeSantis
Blanche Hampton*	Stephen DiBiase
Ilana Jonas	Jonathan Dummar
Rachel Speidel Little*	Bryan Ketron*†
Jackie McConnell	Michael Levine*
Angela Dice Nguyen	Jekyns Peláez
Chiharu Shibata*	Jeremy Rucker
	Erik Wagner

\* Tenured

† Leave of Absence

## ACROBATS

Zachary Diener  
Brandon Kazen-Maddox  
Dustin Kelly  
Brian Patterson  
Andrey Pfening  
Robin Zander

San Francisco Opera extends its gratitude and appreciation to the following labor organizations whose members, artists, craftsmen, and craftswomen greatly contribute to our performances:

AMERICAN FEDERATION OF MUSICIANS, LOCAL 6

AMERICAN GUILD OF MUSICAL ARTISTS, INC.

INTERNATIONAL ALLIANCE OF THEATRICAL STAGE EMPLOYEES, LOCAL 16

THEATRICAL WARDROBE UNION, LOCAL 784, I.A.T.S.E.

MAKE-UP ARTISTS AND HAIR STYLISTS UNION, LOCAL 706, I.A.T.S.E.

THE ART DIRECTORS GUILD & SCENIC, TITLE AND GRAPHIC ARTISTS LOCAL 800

UNITED SCENIC ARTISTS LOCAL USA – 829, I.A.T.S.E.

BOX OFFICE AND FRONT OF HOUSE EMPLOYEES UNION, LOCAL B-18



# ORCHESTRA

Nicola Luisotti, *Music Director*

Caroline H. Hume Endowed Chair

Patrick Summers, *Principal Guest Conductor*

Giuseppe Finzi, *Resident Conductor*

## FIRST VIOLIN

Kay Stern, *Concertmaster*  
Laura Albers, *Associate Concertmaster*  
Heidi Wilcox, *Assistant Concertmaster*  
Jennifer Cho  
Dawn Harms  
Mariya Borozina  
Lev Rankov †  
Barbara Riccardi  
Leonid Igudesman  
Asuka Annie Yano  
Wenyi Shih \*\*  
Joseph Edelberg\*\*  
Robin Hansen \*\*

## SECOND VIOLIN

Jeremy Preston, *Principal*  
Martha Simonds, *Associate Principal*  
Beni Shinohara, *Assistant Principal*  
Eva Karasik  
Leslie Ludena  
Gerard Svazlian †  
Linda Deutsch Twohy  
Craig Reiss  
Marianne Wagner \*\*

## VIOLA

Carla Maria Rodrigues, *Principal*  
Sergey Rakitchenkov, *Associate Principal*  
Paul Nahhas, *Assistant Principal*  
Patricia Heller  
Jonna Hervig  
Natalia Vershilova  
Joy Fellows

## CELLO

David Kadarau, *Principal*  
Thalia Moore, *Associate Principal* \*  
Nora Pirquet, *Acting Assistant Principal*  
Emil Miland  
Victoria Ehrlich  
Ruth Lane  
Eric Sung \*\*

## BASS

Joseph Lescher, *Principal*  
Jonathan Lancelle, *Associate Principal*  
Steven D'Amico, *Assistant Principal*  
Shinji Eshima  
Mark Drury

## FLUTE

Julie McKenzie, *Principal*  
Patricia Farrell  
Stephanie McNab

## PICCOLO

Stephanie McNab

## OBOE

Mingjia Liu, *Principal*  
Deborah Henry, *Assistant Principal* †  
Deborah Shidler \*\*  
Janet Popesco Archibald

## ENGLISH HORN

Janet Popesco Archibald

## CLARINET

Jose Gonzalez Granero, *Principal*  
Joanne Burke Eisler, *Assistant Principal* \*  
Anthony Striplen

## BASS CLARINET

Anthony Striplen

## BASSOON

Rufus Olivier, *Principal*  
Daniel MacNeill  
Michael Severance

## CONTRABASSOON

Michael Severance

## HORN

Kevin Rivard, *Co-Principal*  
Christopher Cooper, *Co Principal* \*\*  
Keith Green  
Brian McCarty  
Lawrence Ragent

## TRUMPET

Adam Luftman, *Principal*  
William Holmes  
John Pearson

## TROMBONE

Samuel Schlosser, *Principal*  
Donald Kennelly  
David Ridge

## TUBA/CIMBASSO

Zachariah Spellman

## TIMPANI

John Burgardt

## PERCUSSION

Richard Kvistad, *Principal/Associate Timpani*  
Patricia Niemi

## HARP

Olga Rakitchenkov

## LIBRARIAN

Carrie Weick  
Timothy Spears, *Assistant*

## ORCHESTRA MANAGER

Tracy Davis  
Timothy Spears, *Assistant*

\* Principal for one or more season operas

† Leave of absence

\*\* Season substitute

# LEADERSHIP CIRCLE



**LEADERSHIP CIRCLE** donors provide the greatest level of support to San Francisco Opera. These philanthropically inspired patrons have a significant impact on the annual success of the Opera's programs and set the standard for Medallion Society membership. Company Sponsors are donors who have made a cash gift of \$1,000,000 or more to the San Francisco Opera Association in the past year. We are privileged to recognize our Leadership donors' generosity for performance years 2014 and 2015 (recorded from August 1, 2013 through April 15, 2015). Please note that we have made every effort to ensure that our lists of supporters are up-to-date. It is possible that a name may have been misspelled or omitted. If so, accept our sincere apology. Please notify our Development Department at (415) 565-6401 so that we may make the appropriate change to our records.

## CHAIRMAN'S CIRCLE

\$500,000 TO \$999,999

San Francisco Opera Guild  
Mr. & Mrs. David T. Traitel<sup>A</sup>  
Anonymous (1)

## PRESIDENT'S CIRCLE

\$250,000 TO \$499,999

Mrs. John Maxwell Bryan  
Dr. & Mrs. William M. Coughran  
Keith & Priscilla Geeslin  
Leslie & George Hume  
Mr. & Mrs. Burgess Jamieson  
Mr. Maurice Kanbar  
Dianne & Tad Taube<sup>A</sup>  
Thomas & Barbara Wolfe

## DIAMOND CIRCLE

\$100,000 TO \$249,999

Robert Mailer Anderson &  
Nicola Miner<sup>A</sup>  
Helen Berggruen  
Jane Bernstein & Bob Ellis  
Athena & Timothy Blackburn<sup>A</sup>  
Ms. Annette Campbell-White &  
Dr. Ruediger Naumann-Etienne  
Robert & Laura Cory  
Dagmar Dolby<sup>A</sup>  
Mr. Peter Fenton  
Mary & Nicholas Graves  
Hellman Foundation  
John & Sylvia Hughes  
Joan & Irwin Jacobs Fund of the  
San Diego Jewish Community  
Foundation  
Mr. & Mrs. C. Bradford Jeffries<sup>A</sup>  
Mr. & Mrs. Charles B. Johnson<sup>A</sup>  
Jennifer Coslett MacCready  
The MacNaughton Family  
Foundation  
J. Landis & Sharon Martin  
Family Foundation  
Mr. & Mrs. J. Patterson McBaine  
Sara & Bill Morgan  
The Oshman Family Foundation  
Arthur & Toni Rembe Rock  
Fran Rominger  
Betty & Jack Schafer

## COMPANY SPONSORS

Norby Anderson  
Ann & Gordon Getty Foundation  
John A. & Cynthia Fry Gunn<sup>A</sup>  
Franklin & Catherine Johnson  
Edmund W. & Jeannik Méquet Littlefield Fund  
Steven M. Menzies  
Bernard & Barbro Osher  
Jan Shrem & Maria Manetti Shrem<sup>A</sup>  
Phyllis C. Wattis Endowment Funds  
Diane B. Wilsey<sup>A</sup>  
Anonymous (2)

Ms. Vivian M. Stephenson\* &  
Ms. Margarita Gandia  
Anonymous (1)

## PLATINUM CIRCLE

\$50,000 TO \$99,999

Dr. & Mrs. Robert Baer  
Ms. Rachael Balyeat<sup>A</sup>  
Mr. & Mrs. Joachim Bechtle<sup>A</sup>  
Dawn Yates Black  
John & Romana Bracco<sup>A</sup>  
Jack Calhoun & Trent Norris  
Paul & Valerie Crane Dorfman  
Mr. & Mrs. Reid W. Dennis  
Robert & Julie Dickson  
Carol & Dixon Doll<sup>A</sup>  
Bob Epstein & Amy Roth  
Concepción S. & Irwin Federman  
Mr. & Mrs. Noel Fenton  
Kristina Flanagan  
Elizabeth Pang Fullerton Foundation  
Richard B. Fullerton Foundation  
Bruce W. Hyman &  
Simone M. Quarré  
Barbara K. Jackson  
Stephen & Choongja Kahng  
Joseph D. Keegan, Ph.D.<sup>A</sup>  
Mr. Lawrence A. Kern  
William & Gretchen Kimball Fund<sup>A</sup>  
Dr. & Mrs. John Lavorgna<sup>A</sup>  
Peter & Debby Magowan  
Mr. & Mrs. Burton J. McMurtry  
Mrs. James K. McWilliams<sup>A</sup>  
Gladys K. Mitchell &  
Holbrook T. Mitchell  
Nancy S. Mueller

Hiro & Betty\* Ogawa<sup>A</sup>  
Anne B. Popkin  
Pamela & Richard Rigg<sup>A</sup>  
Linnea & George R. Roberts<sup>A</sup>  
Charles P. Russell  
Denise Littlefield Sobel  
Roselyne C. Swig<sup>A</sup>  
Soo & Raj Venkatesan  
Sharon & Clark Winslow  
Ms. Sheila Wishek  
S. Shariq Yosufzai & Brian James  
Anonymous (3)

## GOLD CIRCLE

\$25,000 TO \$49,999

Mr. & Mrs. Adolphus Andrews, Jr.<sup>A</sup>  
Andrew Ball & Corinne Winter  
Darla & Richard Bastoni<sup>A</sup>  
Mr. & Mrs. Fred B. Bialek  
Mrs. Helen L. Bing  
Lucia Bogatay & Thomas Wickens\*  
Edward Paul Braby, M.D.  
Paula & Bandel Carano<sup>A</sup>  
Ms. Maria Cardamone &  
Mr. G. P. Matthews  
Peter & Jane Carpenter  
Mr. & Mrs. Dennis L. Carter  
Mr. & Mrs. David Chamberlain  
Mrs. Marion Cope<sup>A</sup>  
Michèle Beigel Corash & Larry Corash  
Alice Corning & Richard Massey  
Corrigan-Walla Foundation<sup>A</sup>  
Drs. John & Lois Crowe  
Mr. & Mrs. Peter W. Davis  
Shirley Davis & Paul Sack  
Annina R. Demmon

Lisa Erdberg & Dennis Gibbons  
Mr.\* & Mrs. Arthur J. Fritz, Jr.<sup>A</sup>  
Frederick P. Furth  
Dr. Alper Garren  
Charles D. Goodman  
Ms. Wanda Lee Graves  
Anne Gray  
Mrs. Clelia M. Gray  
Ms. Agnes Gund  
Michael A. Harrison &  
Susan Graham Harrison  
Jane & David Hartley  
James A. Heagy,  
in memory of Jayne Heagy  
Stephen & Diane Heiman  
Mary & Craig Henderson  
Ms. Karen J. Kubin  
Noelle Leca & Michael Moradzadeh  
Mr. & Mrs. Theodore Lee  
Bernice & John Lindstrom  
Dr. & Mrs. H. H. Loomis, Jr.  
Yasmin & Oren Lukatz  
Sue & Phil Marineau  
Mr. Nion Tucker McEvoy<sup>A</sup>  
Teresa & Mark Medearis<sup>A</sup>  
Don & Rene Morgan  
Marina & Ben Nelson  
Mrs. Carol E. Parker &  
Dr. Gerhard H. Parker  
Gertrud & Harold\* A. Parker  
Carol Potter Peckham  
Mr. & Mrs. John S. Renard<sup>A</sup>  
Ms. Karen Richardson &  
Mr. Jon Rubinstein  
The Theodore Rosenberg  
Charitable Foundation,  
in honor of Rose O'Shaughnessy<sup>A</sup>  
Chandra & Michael Rudd<sup>A</sup>  
Drs. Corazon & Martin Sanders  
Mr. & Mrs. Isaac Stein  
Dr. Kenneth & Laurel Stein Duty  
and Devotion Memorial Fund  
Mrs. Joyce Stupski  
Mr. & Mrs. James R. Swartz<sup>A</sup>  
Barbara M. Ward &  
The Honorable Roy L. Wonder  
Ms. Christina &  
Dr. Elizabeth DeBruin Warren  
Ronald & Emely Weissman  
James & Beth Wintersteen  
Dr. & Mrs. John A. Zderic  
Anonymous (3)

\* deceased    <sup>A</sup> indicates Series A Box Holder



# MEDALLION SOCIETY

**KRISTINA FLANAGAN, PRESIDENT 2013–PRESENT**  
**CATHY MACNAUGHTON, PRESIDENT 2008–2013**  
**MRS. HARRY WETZEL, PRESIDENT 1995–2003**  
**DIANE B. WILSEY, PRESIDENT 1988–1994**  
**HARRIET MEYER QUARRÉ, FOUNDING PRESIDENT 1983–1987**

**MEDALLION SOCIETY** members are donors who contribute \$3,000 or more to San Francisco Opera. The extraordinary generosity of Medallion Society members is a primary source of support for productions and artistic programs, arts education, and the development of young artists. We are pleased to offer Medallion Society members a variety of benefits including priority seating, reserved parking, personalized ticket service, behind-the-scenes visits, and an invitation to the Annual Medallion Society Luncheon. San Francisco Opera gratefully acknowledges the members of the Medallion Society for performance years 2014 and 2015 (recorded from August 1, 2013 through April 15, 2015). For information on how you can join the Medallion Society, please call (415) 565-6401 or visit [sfopera.com/support](http://sfopera.com/support). Please note that we have made every effort to ensure that our lists of supporters are up-to-date. It is possible that a name may have been misspelled or omitted. If so, please accept our sincere apology and kindly notify our Development Department at (415) 565 6401, so that we may make the appropriate change to our records. Thank you.

## SILVER CIRCLE

**\$20,000 TO \$24,999**

Dr. Nancy L. Ascher  
 Dr. & Mrs. Joseph Bernstein  
 Mr. & Mrs. Philip Bowles  
 Mr. & Mrs. Lyman H. Casey<sup>A</sup>  
 Mr. & Mrs. W. S. Child  
 Dr. Nanette Gartrell &  
 Dr. Dee Mosbacher, Ph.D., M.D.  
 Dr. & Mrs. Harvey W. Glasser  
 Marie & Palmer Hotz  
 Drs. May Loo & William Thurston  
 Anne & Malcolm McHenry  
 Elaine McKinley & Kit Durgin  
 Mrs. Jeffery Meyer & Wilson &  
 Geo. Meyer & Co.  
 Christine Miller & Gary Glaser  
 Mr. & Mrs. Julian E. Orr

Norman & Janet Pease  
 Bob & Terri Ryan  
 Christopher & Trudi Seiwald  
 Barbara & Eugene Toschi  
 Ann Classen Treadwell

## SILVER CIRCLE

**\$15,000 TO \$19,999**

Stefan & Nataly Arnon  
 Edward & Eleonore Aslanian  
 Mr. Brian G. Atwood &  
 Ms. Lynne H. Edminster  
 Michael Bassi & Christy Styer  
 Mr. David Bertoni  
 Jennifer & Jean-Jacques Bienaime  
 Joel & Eileen Birnbaum  
 Nordin & Donna Blacker  
 Jared & Claire Bobrow

Mr. & Mrs. Jerry Brenholz  
 Alan R. & Sally J. Brudos  
 Carol Franc Buck<sup>A</sup>  
 Frances Campra  
 Julia Frohlich Cherry  
 Frederick S. Chung & Kimberly Chun  
 Janet & Lloyd Cluff  
 Ms. Jacqueline Evans  
 Mrs. Robert M. Greenhood  
 Mrs. Peter E. Haas<sup>A</sup>  
 Mr. & Mrs. Warner Henry  
 Tom Houran\* & Bill Medigovich  
 Mary & Russell Johnson  
 Susan & Eric Johnston  
 Anne & Timothy Kahn  
 Hisashi & Diane Kajikuri  
 Jeannie Kaufman  
 Jack Klingelhofer  
 Tobias & Liliana Kunze Briseño  
 Mr. Randall E. Laroche &  
 Mr. David Laudon  
 Sheila & Thomas Larsen  
 Mr. Norman T. Larson  
 Tom Lockard & Dr. Alix Marduel  
 Mr. Alex Mehran  
 Dr. Maya Meux  
 Diane Compagno Miller  
 Miss Vivienne E. Miller  
 Karl & Kristen Mills  
 Phyllis Moldaw  
 Ms. Alice Ames Morison &  
 Dr. Oakley Hewitt  
 Mrs. William H. Orrick, Jr. &  
 Diana V. Rogers  
 Marie Kendrick Otto Foundation  
 Dr. Elisabeth Pate-Cornell &  
 Adm. James O. Ellis, Jr.  
 Mrs. George A. Pope<sup>A</sup>  
 Patric & Mary Powell  
 Dr. & Mrs. J. Leighton Read  
 Mr. & Mrs. Robert Redfern-West

Mr. Glenn H. Reid  
 Louise H. Renne & Paul A. Renne  
 Mrs. William C. Robison  
 Mrs. Edward W. Rosston  
 Mr. Felipe R. Santiago &  
 Mr. Barry T. Joseph  
 Ms. Kathleen Scutchfield  
 The Honorable &  
 Mrs. George P. Shultz<sup>A</sup>  
 Dr. & Mrs. Jon F. Sigurdson  
 Mr. & Mrs. Raj Singh  
 Mr. Abraham D. Sofaer  
 Maureen & Craig Sullivan  
 Paul & Barbara Weiss  
 Diane & Howard Zack  
 Lida & Alejandro\* Zaffaroni  
 Peter & Donna Zuber  
 Ward & Diane Zumsteg  
 Anonymous (1)

## INTERMEZZO

**\$10,000 TO \$14,999**

Dr. Afsaneh Akhtari<sup>A</sup>  
 Dr. Ross Armstrong & Dr. Jonas Stern  
 Greer & Veronica Arthur<sup>A</sup>  
 Babcock Family  
 Mr. & Mrs. David Balabanian  
 Mr. & Mrs. Paul Bancroft  
 Constance Goodyear Baron &  
 Barry C. Baron, M.D.  
 Kathryn & Frederick Baron  
 Brigid S. Barton  
 Frank S. Bayley  
 Nawaf & Susan Bitar  
 Arnold & Barbara Bloom  
 Dr. Sean P. Bohem  
 Mrs. Corwin Booth  
 Ms. Barbara Brown<sup>A</sup>  
 Rike & Klaus Burmeister  
 Michael & Marilyn Cabak<sup>A</sup>  
 Mrs. John C. Callan  
 Frank & Pat Carrubba  
 Jeffrey Chambers & Andrea Okamura

\* deceased    <sup>A</sup> indicates Series A Box Holder

KRISTEN LOKEN



## MEDALLION SOCIETY *continued*

Leonard & Marie Collins  
 Michael & Jean Couch  
 George & Susan Crow  
 John Cullison & Diana Kissil  
 Yogen K. & Peggy Dalal  
 Timothy D. Dattels &  
 Kristine M. Johnson  
 Dr. & Mrs. Philip S. Dauber  
 John\* & Bonnie Demergasso  
 Jan Deming & Jeff Goodby  
 Marvin Dennis  
 Mr. & Mrs. J. Philip DiNapoli  
 Mrs. Peter Dinkelspiel  
 Jerome L. & Thao N. Dodson  
 Donna Dubinsky &  
 Leonard Shustek  
 Mr. & Mrs. Jeffrey Earl  
 Mr.\* & Mrs. Wayne L. Earl  
 Delia Fleishhacker Ehrlich  
 Donald & Janice Elliott  
 Kathryn C. Ellison  
 Dana & Robert Emery  
 Ms. Loretta Emerzian  
 Mr. Gary P. Encinas &  
 Mr. James Wright  
 Jacqueline & Christian P. Erdman  
 Doris Fisher  
 Sakurako & William Fisher  
 Dr. Julita Fong  
 Mr. Paul Gantz  
 Mr. Michael M. Garland &  
 Ms. Virginia A. Coe  
 Kurt Tristan Geselbracht &  
 Francisco Guevara  
 Henry & Dorothy Gietzen  
 Mr. & Mrs. Byron Gill  
 Mrs. Rolf Gill,  
 in memory of Rolf Gille  
 Ann & Daniel Girard  
 Mr. & Mrs. Richard A. Goodrich  
 David & Jennifer Gorbet  
 Geoffrey & Marcia Green  
 Drs. Christine Guthrie & John Abelson  
 Lyndsey Harrison  
 Dr. M. Henry Heines &  
 Ms. Katherine Fines  
 Martha & Michael Helms  
 Austin & Sara Hills  
 Ms. Doreen H. Y. Woo Ho  
 Roger & Silvija Hoag  
 Mr. & Mrs. Kedreth C. Hogan  
 Brian & Rene Hollins  
 Mr. Ron Holloway &  
 Mr. Doug Hammerich  
 Judith Hunt  
 Patricia & Philip Jelley  
 Ms. Mitzi Johnson  
 Candace Zander Kahn  
 Michael Kalkstein & Susan English  
 Fred & Beth Karren  
 Jeffrey & Anne Marie Katz  
 Barbara & Ron Kaufman  
 Mr. & Mrs. William W. Klapproth  
 Robert & Linda Klett  
 Theodore A. Kolb\*  
 Ms. Laurie Kottmeyer &  
 Ms. Bianca Duarte  
 Mr. & Mrs. Lawrence Kubal

Bill & Jeanne Landreth  
 Mr. & Mrs. William Larkin  
 Kurt Latta  
 Mr. John E. Lee  
 John & Sandra Leland  
 Mary Lemmon  
 Ms. Miranda Leonard  
 Mark & Debra Leslie  
 Mr. J. S. Lichty, Jr. & Dr. Darryl L. Raszl  
 Raymond Lifchez  
 Lisa P. Lindefel  
 Sylvia R. Lindsey  
 Dr. Alan R. Malouf<sup>A</sup>  
 Lori & David Marquardt  
 Dr. Timothy J. Marten, M.D. &  
 Ms. Mary C. Heylin  
 Anne Marie & Stephen Massocca<sup>A</sup>  
 Kevin & Susan McCabe  
 Patrick McCabe  
 Dr. Jack M. McElroy &  
 Dr. Mary Ann Skidmore  
 Mr. & Mrs. Paul L. McKaskle  
 George & Marie McKinney  
 Dennis J. McShane, M.D. &  
 Richard S. Gordon  
 Mr. Robert B. Mison  
 Ann-Marie Mix  
 Justin Moore  
 Thomas & Anne Morton  
 Milton Mosk & Thomas Foutch  
 Robert Munday & Evamarie Doering  
 Dr. Lois Levine Mundie  
 Heidi Munzinger & John Shott  
 Ms. Marie J. Niemann  
 Paul Nordine  
 Patricia Nottingham  
 Peggy & Boyce Nute  
 Mr. David Oldroyd  
 Brian & Kerith Overstreet  
 Judy O'Young, M.D. &  
 Gregg Hauser  
 Mr. Gil Penchina  
 Neil & Elsa S. Pering  
 Marianne H. Peterson<sup>A</sup>  
 Maria Pitcairn<sup>A</sup>  
 Mark Posner, MD & Steve Ng  
 Peggy & Peter Preuss  
 Dr. David Priest &  
 Rev. Eric M. Nefstead  
 Mrs. Harriet M. Quarré  
 Mr. & Mrs. Martin Quinn  
 The Sarah Ratchye &  
 Edward Frank Family Foundation  
 Sally Rench  
 Angele & Michael Rice  
 Barbara Roach  
 Ms. Deborah Romer &  
 Mr. William Tucker  
 George & Edith Rosenkranz  
 Barbara J. Ross  
 Elizabeth Boardman Ross  
 Mr. James Ross  
 Mrs. Afie Royo  
 Deborah & Paul Sagues  
 Drs. John & Christine Sanguinetti  
 Michael & Gini Savage  
 Mr. & Mrs. Steven Schroeder  
 Mrs. Edwin A. Seipp, Jr.

Mrs. Zornitza Stefanova  
 Dr. Jeffrey L. Stern  
 Ms. Lisa J. Stevens Gallo  
 Inverloch Foundation—  
 Daniel E. Stone Fund  
 Hugh Stuart Center Charitable Trust  
 Isobel & Roger Sturgeon  
 Dr. Jerome D.\* & Mary K. Swalen  
 Amy Tan & Louis De Mattei  
 Bob Tandler & Valli Benesch  
 Elisabeth Thieriot & Family<sup>A</sup>  
 Lucy Tompkins, M.D. &  
 Stanley Falkow, M.D.  
 Mr. & Mrs. James S. Tunnell  
 Ms. Mary Turnbull  
 Ms. Lida Urbaneck  
 Donald & Rachel Valentine  
 Drs. Oldrich & Silva Vasicek  
 Ms. Barbara Walkowski  
 Mrs. Brayton Wilbur  
 Mr. & Mrs. Y. Wood Wong  
 Judith B. & Joseph Workman  
 Mr. & Mrs. Don B. Yates  
 Mr. & Mrs. Kenneth Zankel  
 Anonymous (7)

### BRONZE CIRCLE

**\$7,500 TO \$9,999**

Mr. Paul B. Althouse  
 Mr. & Mrs. David Anderson  
 The James R. Bancroft Family  
 Ms. Marcia Bieber  
 Mr. Harold Blajwas &  
 Dr. Alisa Burgess  
 Judy Brady & Drew W. Browning  
 Mr. & Mrs. Robert Brock  
 Mr. George Carter &  
 Mr. Chan-Hong Lim  
 Mr. & Mrs. Vladimir Ermakoff  
 Mary Fay  
 Mr. Gary A. Getz &  
 Dr. Lorrie E. Clemens  
 Patrick Hobin  
 Ms. Mary Kay Kane  
 Roy Levin & Jan Thomson  
 David & Lillian Lieberman  
 Mrs. Richard P. Lieberman  
 Nathaniel M. Lopez  
 Mr. Neil MacPhail  
 Drs. Michael & Jane Marmor/  
 The Marmor Foundation  
 Dan McDaniel, M.D.  
 Ernie Mieger  
 Mr. & Mrs. Frank Morrow  
 Sally & Craig Nordlund  
 Frances Petrocelli & Charles B. Wilson  
 Jean Raisch  
 Sande Schlumberger  
 Mrs. Irmgard Schmid-Maybach  
 Mr. James R. Seitz, Jr.  
 Drs. Edward & Dale Sickles  
 Dr. & Mrs. Marvin Smoller  
 Donald Sobelman & Leishia Woolwine  
 Mr. & Mrs. Alan Stanford  
 Ms. Francoise Stone  
 Ms. Gloria Valair  
 Marcia & Hap Wagner  
 Anita N. Weissberg  
 Anonymous (1)

### BENEFACTOR

**\$5,000 TO \$7,499**

Dr. Valerie Abad & Mehdi Ghadiani  
 Kendall & Claire Allphin  
 Joanne M. Anderson  
 Robert M. Anderson & Kyong Shik Eom  
 Mr. & Mrs. Steven Anderson  
 Mr. & Mrs. Jerome Ashford  
 Jeffrey Beane, M.D. & David Wingate  
 Nella & Bill Berry  
 Anna & Robert P. Berryman, Jr.  
 Donald Blais & Michael McGinley  
 J. Dennis Bonney  
 Gary Bottone  
 Ms. Margaret Boulware  
 Robert Brody & Andrea Jacoby  
 Joseph & Linda Bronson  
 Elissa Buie & Dave Yeske  
 Mr. & Mrs. Nelson Byrne  
 Mr. & Mrs. John E. Cahill, Jr.  
 Dr. James M. Campbell  
 Oscar Celli & Roger Busse  
 Solomon Cera & Chandra Sen  
 Drs. Devron & Valerie Char  
 Martin Checov & Timothy J. Bause  
 Thomas & Virginia Chen  
 Ms. Helen Cheng  
 Mr. Rudy Ciuca  
 Ms. Carlyn Clause &  
 Mr. Alexander L. Brainerd  
 Dr. Vicki L. Coe  
 George W. Cogan & Fannie Allen  
 Drs. Richard & Sandra Cohen  
 Mr. Robert D. Cooter  
 Mr. Craig Corbitt & Ms. Nancy Stoltz  
 Mr. Jon Cosby & Ms. Kathi Gwynn  
 Ron & Shahla Cowan  
 Mr. Wesley Cox  
 Copley E. Crosby & Marianne A. Welmers  
 Dr. & Mrs. Alexander Cross  
 Mary A. Culp  
 Donald & Jeanne Dana  
 Mr. Jeffrey Dauber  
 Mr. Orlando Diaz-Azcuy  
 Carl & Meredith Ditmore  
 Sandra D. Donnell & Justin M. Faggioli  
 Mrs. Michael D. Dooley  
 Mr. & Mrs. William G. Doolittle  
 Katherine Herrick Drake  
 Mr. & Mrs. Jerome Duluk  
 Mrs. Marilyn Dunn  
 Ms. Margaret Hart Edwards  
 Ed & Barbara Eschbach  
 Mr. & Mrs. Michael Fahey  
 Mr. & Mrs. Wesley J. Fastiff  
 Dr. & Mrs. Robert B. Fenwick  
 Lucy R. Ferguson  
 Alexander Fetter & Lynn Bunim  
 Mrs. Carlo S. Fowler  
 Mr. Matthew Frank  
 Mr. & Mrs. David Freeman  
 Donald & Patricia Frischmann  
 John & Paula Gamba  
 Mr. Stephen P. Gill & Mrs. Margaret Gill  
 Curtis & Sara Glaser  
 Mr. David Gockley  
 William W. Godward  
 Mr. & Mrs. Joseph W. Goodman  
 Philip Goward  
 Dr. Kathleen Grant  
 Mr. Frederick Grauer  
 Don & MaryAnn Graulich  
 Sallie Griffith  
 Mrs. Simone Haas & Mr. Scott Zumsteg  
 Helen & Dr. Glenn Hakanson  
 Bro Halff  
 Mr. & Mrs. William Hambrecht  
 Ralph Hexter & Manfred Kollmeier

\* deceased    <sup>A</sup> indicates Series A Box Holder

## MEDALLION SOCIETY *continued*

Ms. Harriet Heyman & Mr. Michael Moritz  
 Ian Hinchliffe & Marjorie Shapiro  
 Mr. Terrance G. Hodel  
 Dr. Barbara Hort Ph.D.  
 Ms. Shirley Hort  
 Mr. Larry Horton  
 Mr. David S. Hugle & Mr. Haggai Niv  
 Dr. H. Nona Hungate  
 Mrs. Martha Hurley  
 Henry Ilg, in memory of Lottie Ilg  
 Donald & Jacqueline Jacobberger  
 Mr. Keith Jantzen & Mr. Scott Beth  
 William & Leticia Jarvis  
 Mr. Guyton N. Jinkerson  
 Barbara E. Jones,  
   in memory of William E. Jones  
 Rosemary Joyce & Mr. Russell Sheptak  
 Mrs. Mark O. Kasanin  
 Ed & Peggy Kavounas  
 Ms. Kathryn Kersey  
 Professor & Mrs. Ernest Kuh  
 James & Elinor Lacy  
 Ms. Carol Lazier  
 Mr. Kenneth Leitch  
 Allan & Anne Lerch  
 Mr. Fred M. Levin & Ms. Nancy Livingston,  
   The Shenson Foundation  
 Ms. Monika B. Levinson  
 George & Patricia Locke  
 Mr. & Mrs. Laurence R. Lyons  
 Ms. Betty Maddux,  
   in memory of Edward Koester  
 Mr. & Mrs. Gregory R. Malin  
 Mr. Charles D. Mann  
 Deborah Marion, CPA, E<sup>A</sup>  
 Constance Marvin,  
   in memory of Robert L. Marvin, MD  
 Eileen McCauley  
 Maureen McClain  
 Mr. Robert E. McCleskey  
 Marcia & Bill McConnell  
 Ms. Linda McKay  
 Mr. James R. Meehan  
 Mr. Craig Melchert  
 Dr. Linda A. Membreno  
 Carleton E. Meyer  
 Dr. Judy C. Miner  
 Mr. J. Jeffrey Mojcher  
 Mr. James C. Moora  
 Mr. & Mrs. Mervin G. Morris  
 William O. & Susan W. Morris  
 Ronald D. Morrison  
 Mr. Sam E. Moss III  
 James & Katherine Moule  
 John & Melinda Moynier  
 Mr. Manfred Mundelius  
 Kate Murashige & Chris Zones  
 Ms. Jeanne E. Newman  
 Jim Newman & Jane Ivory  
 Mark H. Nishiki, M.D.  
 Matthew & Nancy Noel  
 Helen W. O'Hanlon  
 Ms. Catherine A. Owen  
 Maxwell G. Paley & Gregory J. Corrales  
 Mr. & Mrs. Arthur & Louise Patterson  
 Peter & Patricia Peterson  
 Bernadino J. Pistillo, Jr. <sup>A</sup>  
 Bill & Mary Poland  
 Mr. & Mrs. Vic Quattrin  
 Mr. Gordon Radley  
 Mr. Ramanan Raghavendran  
 Patricia Rees-Miller  
 Mrs. Barrie Ford Regan  
 James & Sheryl Reuben  
 Randall E. Reynoso & Martin Camsey  
 David Richardson & Eliza Linley  
 Rusty & Mike Rolland  
 Arthur S. & Keiko Kiyuna Roosa

Marion Ross  
 Dr. Gwendolyn Rothman  
 Mr. Paul L. Rowe & Mr. R. Michael Sereno  
 Nedra & Laurence Lichter  
 Michael Saroyan & Barbara Bishop, M.D.  
 Dr. & Mrs. Rolf G. Scherman  
 Sondra & Milton Schlesinger  
 Mr. & Mrs. John Schram  
 Betty J. Schreiner, M.D.  
 Dr. & Mrs. Theodore Schrock  
 Dr. & Mrs. Jerry Shapiro  
 Harvey & Deborah Shein  
 Steven E. Shladover  
 Ms. Ruth A. Short  
 Mr. Kirby Slate & Mrs. Frances Slate  
 Mr. & Mrs. George D. Smith Jr.  
 Michael & Susanna Steinberg  
 Mary Jean Stempien & James Stricker  
 Tania Stepanian  
 William Laney Thornton &  
   Pasha Dritt Thornton  
 Ms. Catherine F. Topham  
 Barbara L. Traisman  
 Peggie & Ray Tsukimura  
 Leslie & Judy Vadasz  
 Dr. Catharine van Ingen &  
   Dr. W. J. Wisniewski  
 Ms. Elizabeth Vobach  
 Ms. Ann Y. Walker & Mr. David M. Jones  
 Bruce & Fran Walker  
 Mr. & Mrs. Edward J. Wasp  
 Mr. & Mrs. William J. Watt  
 Rosalie V. Weaver  
 Kathryn & Kenneth B. Weeman, Jr.  
 Mr. Jerry Weissman  
 Mr. & Mrs. Daniel G. Welch  
 Ms. Michelle Wilcox & Mr. Rob Kuhling  
 Mr. E. William & Mrs. Mary Alice Yund  
 Dr. Irving Zaretsky  
 Dr. Sondra Zentner & Ms. Sophie Neubert  
 Dr. Eleanor L. Zuckerman  
 Zuni Cafe  
 Anonymous (11)

### PARTNER

#### \$4,000 TO \$4,999

Dr. Wayne E. Anderson  
 Mr. & Mrs. Bruce Atwater  
 Paul & Kathy Bissinger  
 Susan S. Blake & S. Joel Kaufmann  
 Linda BlonDIS  
 Dix Boring & Marilyn Moore Boring  
 Elizabeth Bowman  
 Marilyn & Marvin Brenner  
 William & Jeanne Cahill  
 Dr.\* & Mrs. Ronald E. Cape  
 Mrs. Hazel Clegg  
 Mrs. Annette Clute  
 Arthur D. Colman, M.D.  
 Elizabeth & D. J. Conley  
 Ms. Priscilla Connelly  
 Dr. James Tristan Cross  
 Mr. Orville W. Dale  
 Mr. & Mrs. Thomas E. Dienstbier  
 Mrs. Elizabeth M. DirsA  
 Emma Durst  
 Mr. James Elacqua  
 Ms. Nancy J. English  
 Mrs. Robert Eshleman  
 Marilyn M. Freeman  
 Bernice E. Greene  
 Ms. Tatjana Grgich  
 Ms. Violet Grgich & Mr. Colin Shipman  
 Andy & Eva Grove  
 Claude & Nina Gruen  
 Mr. Richard L. Hay  
 Mollie Hedges & Laurel Lembo

Mr. James A. Ito  
 Ms. Emily Kenyon  
 Ms. Barbara Laferriere  
 Ms. Katharine Lange  
 William J. P. Lonsdale, M.D.  
 Thomas & Kathryn Loughran  
 Mr. & Mrs. Herbert Low  
 Charles & Nancy Mack  
 Thelma Marken  
 Mr. & Mrs. Kenneth Vergil Marsh  
 Mr. & Mrs. Michael Marston  
 Jean McCormack & Al Medvitz  
 Dr. Daniel & Dr. Mary McNabb  
 Dr. Beryl & Mrs. Renee Mell  
 Ms. Margaret Michalska  
 Thomas & Lydia Moran  
 Dr. & Mrs. Fraser Muirhead  
 Mr. Peter Johnson Musto  
 David & Marilyn Nasatir  
 Karen S. Nemetz  
 Mr. & Mrs. Dale L. Petterson  
 Dr. & Mrs. George T. Rab  
 Ms. Merrill S. Randol  
 Orli & Zack Rinat  
 Mr. John N. Rooney  
 Yvette & Philip Rosedale  
 Dorothy R. Saxe  
 Ms. Janine Scancarelli &  
   Mr. Christopher McMahon  
 Dr. & Mrs. Stephen Schoen  
 Mr. & Mrs. Michael Schroeder  
 Mr.\* & Mrs. Ronald Schroeder  
 Charles Schug  
 Mr. & Mrs. John Sebastian  
 Gary & Dana Shapiro  
 Dr. & Mrs. James Shapiro  
 Mr. & Mrs. Gerald V. Sharp  
 Ms. Margaret V. Sheehan  
 Evangelos & Kathleen Simoudis  
 Patricia Stich  
 Dr. Naomi R. Thorpe  
 Mr. Harry Ugol & Mr. Michael Dreyer  
 Jessica M. Wan & John S. DeNero  
 Alice Lee Wang  
 Carol Weitz  
 William Wisniewski & Catharine van Ingen  
 Dr. Sherry Wren  
 Mr. & Mrs. Stephen Zilles  
 Anonymous (3)

### FOUNDER

#### \$3,000 TO \$3,999

Mrs. Lloyd Ackerman  
 Mr. Amir V. Adibi  
 Dr. Lefkos Aftonomos  
 Mr. & Mrs. Stephen S. Allen  
 Mr. & Mrs. Jose R. Alonso  
 Ms. Ann Alpers & Mr. Shawn Hanson  
 Robert C. Anderson  
 Dr. & Mrs. Theodore Anderson  
 Arlene Anthony  
 Miss Yovanni Antonelli  
 Ms. Anna Antonucci  
 Ms. Maloos S. Anvarian &  
   Mr. Franklin R. Jackson  
 Drs. Charlene Archibeque & Robert Melnikoff  
 Matthew Austern & Janet Lafler  
 Mrs. Margot Shinnamon Bach  
 Ms. Martha S. Baker  
 Eugene & Kathleen Bales  
 Mr. Jeffrey Bambrook & Mr. Jeffrey Wahl  
 Ms. Virginia Bamford  
 Ms. Jacqueline Bandel\*  
 Claudette Barrera  
 Mr. Michael Barrientos  
 Mr. & Mrs. Fedele Baucio  
 Laura Baxter  
 Robert H. Beadle  
 Ethan Beard & Wayee Chu

Mr. Stephen Beitzel & Ms. Lise Quintana  
 Robert & Irene Belknap  
 Matthew & Cristin Bennett  
 Dr. Daniel Benson  
 Ms. Carole B. Berg  
 Paul & Mildred Berg  
 Dr. Roy C. Bergstrom  
 Mr. & Mrs. Edwin Berkowitz  
 Dr. Barbara Lynn Bessey,  
   in memory of Dr. Kevin J. Gilmartin  
 Stuart & Helen Bessler  
 Mr. Jayaram Bhat  
 Vinny & Shalini Bhutani  
 Adam Arthur Bier & Rachel Lem  
 Ms. Linda Billings  
 Susan Blanco  
 Mrs. Robert N. Bloch  
 Linda BlonDIS  
 Mr. Noel T. Blos  
 Bill & Alison Boeckmann  
 Emily & Ethan Bold,  
   in memory of Maria Landes  
 Bruce Bowen & Junona Jonas  
 Mr. Malcolm Bowles  
 Ms. Margaret Boyd  
 Mr. & Mrs. David W. Brady  
 Dr. Lois Brainard  
 Ms. Hillary Braun  
 Lee M. Brenneisen  
 Holly Rae Brown  
 Timothy & Margaret Brown  
 William S. Buettner  
 Donald Buhman & Wray Humphrey  
 Katherine & Roy Bukstein  
 William & Nancy Burnett  
 Dr. Robert Paul Cabaj  
 Clark & Elizabeth Callander  
 Dr. Richard L. Caplin  
 Betty J. Carmack  
 Vance Eaton Carney  
 Dr. Janet Carpenter  
 Michael & Shirley\* Carroll  
 Dr. Heidi H. Cary  
 Janice Chaaney  
 Dr. J. Samuel Chase  
 Hella & Melvin Cheitlin  
 Greg Chesson  
 Li-Chiang Chu  
 Mr. Steven Ciarametaro  
 Jerry & Linda Cimmet  
 Hilary & Richard Clark  
 Maureen Clarke  
 George & Laura Cline  
 Ms. Claudia Coleman  
 Charles Connor, M.D.  
 Erika & Dennis Corradi  
 Beverly C. Coughlin  
 Dr. Michael Crowley  
 Dr. Joan Claire Cucek  
 Mr. George Cunningham  
 Mr. Arthur W. Curtis  
 Dr. James Cuthbertson  
 Fred J. Dal Broi  
 Arif Damji  
 Ms. Lisa Danzig  
 Mrs. Arthur Dauer  
 Charles & Dorothy Davis  
 Rick & Doris Davis  
 T. L. Davis & M. N. Plant-Davis  
 Jan & Jeannie de Vries  
 Dr. & Mrs. Herbert H. Dedo  
 Mr. & Mrs. Eugene DeJuan  
 Ulric & Glenda Dennis  
 Mrs. Pam DeWeerd  
 Mr. J. P. Richards Dillingham  
 John & Melanie Dodd  
 Marion Dodd  
 Mr. Keith Doerge  
 Kathy Down, M.D. & Gregory Kelly  
 Ms. Elizabeth B. Dubin  
 Mrs. Gordon Dunn  
 Robert & Carol Dutton  
 Mr. Stefan Dyckerhoff  
 Anita C. Eblé

\* deceased    <sup>A</sup> indicates Series A Box Holder

## MEDALLION SOCIETY *continued*

- Joseph Ehrman III  
Jan Elizabeth  
Mr. & Mrs. Robert Enslow  
Ms. Pauline Eveillard & Mr. Doug Gould  
Dr. & Mrs. Eric Fain  
Mrs. Bette & James Felton  
Ms. Jessena Finn  
First Street Leather of Solvang, California  
and Mammoth Lakes  
Mr. & Mrs. Louis C.G. Fisher  
Patrice & Warren Flack  
Dr. & Mrs. M. D. Flamm, Jr.  
Mrs. Marilyn A. McCarrick Forni  
Mr. Jacques Fortier  
David & Sheridan Foster  
Mr. & Mrs. J. Murray Fox  
Barbara B. Friede  
Ms. Ellen A. Friedman  
Karen Kirk Gabrielson  
Mr. Martin Gaehwiler  
Mr. Sameer K. Gandhi & Ms. Monica Lopez  
Ms. Ching-Ching Ganley  
Mr. Jordan Gardner &  
Ms. Victoria Weatherford  
Greg Gartrell & Mary Eichbauer  
Max Gasner  
Marlena & Julia Gee  
Mr. Rich Gerhardt  
Prof. & Mrs. Douglas Giancoli  
Dan & Judy Gilbert  
David & Jennifer Gillespie  
Mr. & Mrs. Richard Gleason  
Robert C. Goodman & John Bankston  
Dr. & Mrs. Marvin L. Gordon  
Ms. Diane Green  
Zane O. Gresham & Carole J. Robinson  
Mr. Ulysses Guadamuz<sup>^</sup>  
Mr. & Mrs. Patrick Gunning  
Miss Anisha Gupta  
Mr. & Mrs. Brian Gustafson, Esq.  
Thure & Carrie Gustafson  
Rob & Yukari Haitani  
Ms. Bronwyn H. Hall  
Charles Hanes  
Dr. Graeme Hanson, M.D.\*  
Betty-Lou Harmon  
Ms. Anette L. Harris  
Diana Harris  
George & Lynn Haymaker, Jr.  
William & Ann Hefter  
Fred & Peggy Heiman  
Ms. Miranda Heller & Mr. Mark Salkind  
Paula Heller & Robert Yohai  
Alan & Joan Henricks  
Mr. Robert Hero  
Mr. & Mrs. David Hodges  
Al Hoffman & David Shepherd  
Mr. & Mrs. Charles Holden  
Susan Meadows Hone  
Carol L. & David G. Hough  
Joanne Howard  
Mr. Joseph C. Howard, Jr.  
Tim & Cara Hoxie  
Ashley Hu  
Dr. & Mrs. David Huchital  
Kimberly M. Hughes  
Ms. Liz Hume & Mr. Jay Jacobs  
Ms. Margaret C. Hutchins  
Edward & Patricia Hymson  
David K. & Kay Duke Ingalls  
Riki & Robert Intner  
Ms. Jessica Jacob  
Harry L. Jacobs & Katherine Akos  
Dr. & Mrs. Norman Jacobson  
Robin & Virginia Jaquith  
Kristen & Todd Jones  
Mr. Laurence R. Jurdem  
David Kadish  
Anne Kaiser & Robert Taylor  
Mr. Thomas L. Kardos  
Margo & Leonard Karstadt  
Joan Kartchner  
Mr. Robert S. Keagy  
Daniel Kelley  
Erwin Kelly
- Mrs. Louis Kelso  
Mrs. Phyllis A. Kempner & David D. Stein  
Ms. Claudia Kennedy  
Ms. Eiko Kikawada  
Nelda Kilgus  
Lawrence Kim  
Richard & Marianne Kipper  
Victoria Kirby  
Mrs. Claudia Bray Kitka  
Gordon Klein & Nancy Lawrence  
Ms. Alice N. Ko  
Judith & Harlan Koch  
Mr. Martin Kooi  
Dr. & Mrs. Robert Kradjian  
Mr. Floyd Krey  
Mr. Justin Kromelow<sup>^</sup>  
Andrea Manson Krueger  
Paul A. & Jacquelyn L. Kuckein  
Andrew Lan  
Dr. & Mrs. Laurence Lasky  
David A. Lauer\* & James Earl Jewell  
Ms. Patricia Lee  
Richard & Patricia Taylor Lee  
Dr. & Mrs. John Lenahan  
Ms. Esther Lerner & Mr. Dan Carrico  
Anthony Leuin & Jean Bertrand  
Dr. Richard Leute  
Mr. & Mrs. Gerald S. Levin  
Mr. George B. Lewis  
Mrs. Nancy Lilly  
Claire & Herbert Lindenberger  
Mr. Wen-Pen Liu  
Dr. Britt-Marie Ljung  
Mr. & Mrs. William R. Lloyd  
Linda Lonay & Mohammad Hooshmand  
John & Kate Lord  
Mr. Claude L. Lowen  
Ms. Kay Lucas  
Dr. Grace Lusk  
James & Deborah Lyerla  
Mele Payne Lynch & David Lynch  
Elizabeth MacGregor  
Ms. Elizabeth Maguire  
Mona & Dr. Christopher Manios  
Joan & Roger Mann  
Mrs. Doris Manock  
Richard Marciano & Teresa Middleton  
Rich & Pat Marcogliese  
Treva Jo Marcus  
Dr. Pamela Marron  
Ms. Letha Ann Martin  
Mr. Gilbert E. Matthews  
Ms. Sandra Mattos  
Mrs. Alice T. May  
Mr. Frank T. Maynard  
Judge Lucy Kelly McCabe  
Dr. Patricia McEveney  
Dr. & Mrs. Thomas McLaughlin  
Ronald & Judith McWilliams  
Mr. Robert Meister  
Mr. David Mellor  
Mr. & Mrs. J. Alec Merriam  
Mr. & Mrs. Russell Merritt  
Marian R. Metson  
Ms. Lori Mirek & Mr. Kenneth Pelowski  
Beverly Mitchell & John Pringle  
Cosette P. Mitchell  
Mr. D. G. Mitchell  
Mr. & Mrs. Joseph Mocker  
Howard & Cathy Moreland  
Andrew Morgan & Danny Richard  
Lawrence Morgan  
Robert & Berit Muh  
James & Ruth Murad  
Renate M. Nadler, M.D.  
Joseph C. Najpaver & Deana Logan  
Donna Hall Neff  
Gerald & Ortrun Niesar  
Mary L. Nilan  
Kevin S. Obana  
Adrienne & Jay\* Oliff  
Richard W. Onstad  
Ootem Advertising  
Lise Deschamps Ostwald  
Ms. Marie Luise Otto
- Mr. & Mrs. F. Ward Paine  
Mrs. Jeraldine M. Palazzi  
Julian T. & Robin M.W. Parer  
Dr. Richard & Jean Park  
Peter Pastreich & Jamie Whittington  
Berniece & C. E. Patterson  
Ms. Anna M. Payne  
Mauree Jane & Mark Perry  
Ralph & Jane Pica  
Dr. Judith Pickersgill  
Mr. Scott Plakun & Dr. Milton P. Schaefer  
Ritchie & Melissa Post  
Mr. D. A. Powell  
Ms. Jeanette M. Prato  
Tony Price & Connie Cox Price  
Robert Pritchard & Michael Adams  
Robert & Consuelo Purvis  
Joan Quigley\* & Ruth Quigley  
Mr. Les Quock  
Irving & Varda Rabin Foundation of the  
Jewish Community of the East  
Davis Ralston  
Mr. Jens Rasmussen  
Raymond Family Foundation  
Ms. Danielle Rebuschung  
Mr. Thomas H. Reynolds  
Mrs. Richard D. Ringe  
Ms. Kathryn E. Ringgold  
Wayne & Murphy Robins  
Edis & Martin Robinson  
Bryan Rogers & Michael McAlister  
R. M. Rogness  
Scot Rohrer & Anne Scanlan-Rohrer  
Dr. Steve Rosenau  
Ms. Susan Rosenblatt  
Mr. & Mrs. David Rosenkrantz  
Dr. & Mrs. Roberto P. Rosenkranz  
Mr. Gerald B. Rosenstein  
Richard W. Ross  
Dr. & Mrs. Stanley Ross  
Mrs. Joan Rost  
Mr. John E. Ruden  
Francis & Andrea Rush  
David Ryu & Christina Wu Ryu  
Louise Adler Sampson  
Kenneth Sanson  
Marlys Saveri & Joseph Saveri  
Randy Schekman & Patty Coffin  
Mr. Warren Schneider  
Dr. & Mrs. Edgar J. Schoen  
Phoebe & Chris Schreiber  
Mr. & Mrs. Michael Schroeder  
Mr. & Mrs. William Schueler  
Ms. Andrea Schultz  
John R. Schwabacher Family  
Ms. Marilyn Sefchovich  
Mr. & Mrs. Lynn G. Seppala  
Ms. Pamela Sevilla  
Mr. Arvind Sharma  
Mr. & Mrs. Allen Shepard  
William & Judith Shilstone  
Mr. Daniel Shiplacoff & Prof. Roger Bourland  
Navid Shirazi  
Mr. Steven Siegal  
Barbara Silverberg  
Dr. & Mrs. Gerald Silverberg  
Claire Collins Skall\*  
Judith & Walter Sleeth  
David & Barbara Sloss  
Dr. Bruce L. Smith, Ph.D. & Ms. Nadine M. Tang  
Frederic H. Smith  
Stephen Smoliar & Linda Dembo  
Kenneth & Joanne Snow  
Mrs. Linda Snyder  
Sonia Soo & Alan Seem  
Gideon & Cheryl Sorokin  
Robert L. Speer & John Wong  
Ms. Susan Speicher  
Ms. Mary Ann Spitters  
Mr. Robert St. John & Ms. Melanie Searle  
Dr. & Mrs. Robert L. Stamper  
Mr. John Michael Stedman  
Dr. Stuart Steinberg  
Mr. Stanford Stevenson  
Margaret Stithem
- Matt & Tami Stolte  
Blossom Strong  
Megumi & Nobuyuki Sugiura  
Ms. Susan Sweet  
Ms. Maryanne Tagney  
Sharon & John Tastor  
Lisa & Jim Taylor  
Ms. Holly Thauwald  
Mr. Joan Thoma  
Mr. J. Stephen Thornborrow  
Judy & Harold Tickin  
Ms. Charlise Tiee & Mr. Scott Grieder  
Ms. Carol J. Tomlinson  
Mr. Zachary Townsend  
Mrs. Aileen Traeger  
Norman & Carol Traeger  
Jeanie Nieri Treichel  
Mr. Richard D. Tuck  
Mr. Edward Van Egri\*  
Mary Van Voorhees  
Dr. Conrad Vial & Catalina Zapata-Vial  
Mr. & Mrs. Robert Vladem  
Mary & Terry Vogt  
Tamsiee Honey Vrolyk  
Mrs. Louis M. Vuksinick  
Dr. Bradford W. Wade & Dr. Linda K. Riebel  
Arthur & Susan Valenta  
Ms. Adrian Walker  
Bob & Gail Walker  
Susan Walker  
James & Judith Wall  
Cmdr. & Mrs. Homer Wallin  
Mr. & Mrs. Brian Walsh  
Emily Wang & Aaron Hoffer  
Emily & Robert Warden  
Hon. James L. Warren, Ret.  
Daphne & Stuart Wells  
Ann Wendin & Donovan Alvick  
Mr. Richard P. West  
Mr. Trevor White & Mrs. Nora Quattrin White  
Peter Wiley & Valerie Barth  
Mr. Ronald Wilkerson  
Mr. Matthew Williams  
Alexander Wilson & Sabrina Romero  
Ms. Faye C. Wilson  
S. B. Hadley Wilson  
Vivan W. Wing & Elizabeth Wickersham  
Mrs. Susan & Mr. Jo nathan Wittwer  
Mr. Josiah Wolcott  
Ms. Eileen C. Wong  
Ms. Shirley Woo  
Mr. Dan Woods  
Ethel S. Worn  
Margaret & Angus Wurtele  
Russell & Marilyn Wylie  
Ms. Jennifer Yan  
Ms. Colleen Yeates Marsh  
Dr. Peter R. Young & Wenfang Chen  
Mr. Babak Yousefzadeh  
Mr. & Mrs. Lev Yurovsky  
Mr. Chris Zaccalini  
Mr. & Mrs. Pierluigi Zappacosta  
Joan Zawaski & Rona Siegel  
Mary & Harold Zlot Family Foundation  
Anonymous (23)



KRISTEN LOKEN

\* deceased    ^ indicates Series A Box Holder

# SAN FRANCISCO OPERA MEMBERS

**SAN FRANCISCO OPERA** extends its deepest appreciation to all the individual contributors who have supported the Company's operations and programs during performance years 2014 and 2015, recorded from August 1, 2013 through April 15, 2015. Gifts of any size are most gratefully received, and we wish to especially acknowledge our members making gifts of \$1,000 to \$2,999. For information on becoming a member of San Francisco Opera, please call (415) 565-6416 or visit [sfopera.com/support](http://sfopera.com/support).

## PRINCIPAL PATRON

### \$2,000 TO \$2,999

Norm Abramson & David Beery  
Dr. Daniel S. Alegria &  
Dr. Mary Page Hufty  
Thomas F. Anders, M.D.  
Patricia V. Angell,  
in memory of Gene Angell  
Daphne & Bart Araujo  
Mr. Siegfried Auer  
Ms. Elizabeth Avakian  
Mrs. Mary Baxter  
Nils & Linda Behnke  
Ms. Beverly R. Benson  
Mr. Josef Betz  
Mr. H. P. Blok  
Ms. Joanne Bober  
Ann S. Bowers  
Jim Bowsher  
Mr. Peter Boyle  
Ms. Kathleen Braunstein  
Mr. & Mrs. John P. Breyer  
Ms. Brenda Brown  
Elizabeth & Mike Buckley  
Cathleen M. Cameron  
Ann & John Carroll  
Mrs. Carol Cass  
Charles & Deryl Castellano  
Park & Joan Chamberlain  
Agnes I. Chan  
Ms. Anita Chawla  
Holly Christman, M.D.  
Mr. & Mrs. T. Z. Chu  
Mr. & Mrs. A. B. Ciabattini  
Kathleen\* & Philippe Ciampossin  
William Clemenson & Kelly Guzman  
Mrs. Ralph L. Coffman  
Carol Gray Costigan  
Hugh J. Coughlin  
Mrs. Denise Cutler  
Dr. Nancy Davidson &  
Mr. Steen Pedersen  
Mrs. Graham B. Davis  
Ms. Edna de Larios  
David Dodge, Composer & Architect  
Mrs. Mary Lou Dorking  
Mr. John D. Drago  
Peter G. DREWLINER  
John & Roberta Eidson  
Mrs. Janice & Mr. Jack Eskridge  
Evans Fund  
Patricia & Richard Farnsworth  
Mrs. Audrey A. Fellows  
Jack & Marsha Firestone  
William O. Fisher & Kathryn Bernick  
Rob & Susan Flint  
Richard L. Frank Trust  
Mr. & Mrs. Thomas L. Frankel  
Dr. Mamoru Fukumoto  
Thomas J. Furlong & Elizabeth A. Gard  
Paul Garza & Denis Moore  
Nick C. Geannacopoulos, Esq.  
Yuen & Sandra Gin  
Mrs. Kenneth I. Gottlieb  
Mr. John Gray  
Dr. William Grove & Dr. Nancy Grove  
Marie & Fernando Gumucio  
Joe\* & Dee Hartzog  
Mr. John F. Heil  
Alfred & Ruth Heller  
Walter & Esther Hewlett  
Peggy Hill  
Mr. & Mrs. Claude M. Hiramoto-Hess  
Dr. Lucie Hirmina  
Ms. Lisa R. Hirsch  
Mr. Peter Holson &  
Mr. Antonio Barrios

Mr. Ralph Holt  
Ms. Irma Honda  
Raymond & Karen Houck  
Ms. Sally V. Houston  
Mr. & Mrs. Timothy Howard  
Mr. & Mrs. Philip Hudner  
Fred & Peggy Johnson  
Mr. Frank Kelly  
Mrs. Sheila Kiernan  
Mr. Donald Kieselhorst  
Mr. & Mrs. Thomas Klitgaard  
Nancy Kraus & Barbara Fronk  
Mr. & Mrs. Walter Kreutzer  
John & Rebecca R. Kunzman  
Ms. Angela Lai  
S. Lamsam & S. Sagan  
Ms. Marcia Lazer  
Mr. James Lons  
Dr. & Mrs. Jerold Lowenstein  
Ms. Ophelia Lum You  
Mr. & Mrs. Daniel Mardesich  
Robert McDowell  
Mrs. Janet G. McLeod  
Mr. & Mrs. Kurt Melchior  
Ms. Suzanne R. Mellen  
Edith P. Mendez  
Mr. & Mrs. Richard C. Mesker  
Mr. & Mrs. Donald Michener  
Mr. & Mrs. James Milner  
Thomas & Cassandra Moore  
Ms. Camille Morishige  
Ms. Janet D. Morris  
Wallace A. Myers  
Mr. Don Nix  
Mr. Karl Nygren  
George & Karen Offen  
Dr. & Mrs. Mark Oscherwitz  
Howard & Victoria Palefsky  
Ellice J. Papp  
Ms. Louise Peele  
Mr. Bernard Peuto  
Ms. Shauna Pickett-Gordon  
Stephen Powell  
Susan K. Prather  
Felice S. Price  
Dr. Richard Quan  
Ken Rashid, M.D.  
The Hon. & Mrs. William K. Reilly  
Mr. Glenn Rogers  
Barry Roth  
Mr. Charles W. Roth  
Mr. David Rothman  
Stephen & Marcia Ruben  
Karl Ruppenthal\* &  
Josephine Maxon  
Mr. Paul G. Salisbury &  
Mr. Roger Berndt  
Rev. Paul J. Schmidt &  
Rev. Gerard K. Moran  
Ms. Linda R. Seidel  
Don & Lorraine Sharmar  
Judy & Wylie Sheldon  
Mr. Mark Small  
Mr. Fred B. Smith  
Mr. Jordan H. Smith  
Dr. Stephen R. Smith  
Mr. Steven Soult  
Mrs. Leela Stake  
Susan K. Stevens, M.D.  
Ms. Barbara Stewart  
Ms. Maud Thiebaut  
Dean & Jeanice Tipps  
Peter & Gisela Turner  
Ms. April Uohara  
Grace & Steven Voorhis  
Rosemarie Wagner  
Mr. Robert A. Wertsch  
Ron & Anne White

Elizabeth S. Wilder  
Ann L. Williamson  
Mr. Mason Willrich  
Roger & Ruth Wu  
Ms. Dale E. Young  
Peggy & Lee Zeigler  
Anne Zucchi  
Anonymous (6)

## SUSTAINING PATRON

### \$1,000 TO \$1,999

Edward M. Acton  
Mr. & Mrs. Christopher Adams  
Ms. Muriel W. Adcock  
Ms. Yvonne Akeson  
Mrs. Dolores M. Allen  
Mr. & Mrs. Robert D. Allen  
Dr. Maria D. Allo  
Ms. Loretta A. Amaral  
Dr. Seth Ammerman  
Irene Poon Andersen  
Henry & Virginia Anderson  
Dr. James D. Anderson  
Mr. Laurence C. Anderson  
Paul W. Anderson, M.D.  
Natalia Armani & Russell Redenbaugh  
Mr. William H. Armstrong  
Mrs. R. Kirklín Ashley  
Dr. Roger Atkins, M.D. &  
Ms. Shannon Smith  
Carol & James Babcock  
Mr. Victor J. Bacigalupi\*  
Zachary Baker  
Ms. Virginia Bale  
Barclay's Restaurant and Pub  
Mildred S. Barish  
Mr. David N. Barnard  
Ms. Joanne Barnes  
Prof. Babette Barton &  
Ms. Norma Chan  
Albert Bartridge  
Ms. Betty Basham  
Paul & Linda Baumann  
Joseph Baxter & Walter Balmas  
Mr. & Mrs. David Beach  
Lily & Thomas Beischer  
Richard & Kim Beleson  
Ms. Merle L. Benkavitch  
Janet & Chris Bensick  
John & Diane Benson  
Prof. R. Joseph Berard  
Richard & Maureen Bergson  
Mr. & Mrs. D. & S. Best  
Mr. Scott Bever  
RADM & Mrs. John W. Bitoff  
Dr. Phyllis B. Blair  
Charles & Lenore Bleadon  
Ms. Janet Nye Blomquist  
Judy Bogart & Richard Hyde  
Mr. Richard & Mrs. Joanne Bogart  
Barbara & John Bohn  
Morris Bol, MD  
Ben & Noël Bouck  
Ms. Joanne Bourland  
Mr. James Boyd\*  
Ms. Joan K. Boyd  
Mr. & Mrs. Eugene A. Boyer  
Mr. Stevan Bradley  
Chris & Jennifer Brahm  
Mr. Robert C. Brandt  
Marion F. Bray  
Ms. Gretchen D. Breiling  
Mr. & Mrs. Stephen Breitbart  
Henry\* & Mary Jo Broderick  
Dr. Roberta Brokaw  
Dr. Joseph W. Bronzini, DDS  
Mr. Samuel Brown  
Mr. Thomas Brown  
David Lee Browne & Ronald W. Points



*San Francisco Opera patrons enjoy a backstage tour.*

KRISTEN LOKEN

Ms. Jill Bryans  
Andrzej & Nancy Brzeski  
Wendy Buchen  
Mr. Brad Buckman  
John Buckman  
Ms. Sandra Buehler  
Mr. John W. Buoymaster  
Chet & Linda Burgess  
Barbra & Eric Burman  
Mrs. Melissa Burnett  
Richard C. Burnett &  
Richard N. Gould  
Ms. Karen L. Burtness Prak &  
Dr. Jan W. Prak  
Charles R. Bush & Calvin Lau  
Mr. Dale M. Butler  
Mr. James E. Butler  
Mr. Peter M. Buzanski  
Ms. Brenda Byrnes &  
Mr. Daniel Weiss  
Dr. Jef Caers  
Mr. Gerald Cahill &  
Ms. Kathleen S. King  
Mr. & Mrs. Charles Cameron  
Mrs. Allan M. Campbell  
Juliana & Douglas Carlucci  
Marion Z. Carr  
Nina & Fred\* Carroll  
Richard & Nancy Carroll  
Bruce & Mary Alice Carswell  
Ms. Kevin Cartwright &  
Mr. Stephen Eimer  
Mr. Ben Chai  
Dr. Michael Charney  
Ms. Patricia Chester  
Mrs. Eunice M. Childs  
Mayme Chinn  
Dr. Carol Christ  
Mr. Roger V. Christensen  
Mr. Richard Christie  
Joseph & Diana Chulick  
Ms. Amy Chung  
Ms. Nancy Clark  
Mr. & Mrs.\* William S. Clark  
Dr. Tobin Clarke  
Dr. & Mrs. Francis J. Claus  
Ms. Patricia Coffin  
Stanley & Joanna Cohen  
Dr. Stephen N. Cohen  
Ms. Emily G. Cole  
Mr. Stephen L. Collier &  
Mr. Frank A. Patt  
Ms. Elizabeth Colton  
Lawrence & Bernice Comfort  
Richard & Sylvia Condon  
Carol & Lewis Connolly  
Colonel Wallace W. Conroe &  
Ellen E. Conroe  
Clyde & Ann Coombs  
Ms. Barbara Corneille  
Tom & Jane Coulter  
Mrs. James E. Court

Dr. & Mrs. William R. Crain  
Hartley & Mary Lou Cravens  
Mr. Michael Crisp  
Mr. John C. Cromack  
Mrs. Janet Dahlsten  
Stephanie & John Dains  
Carol B. Dane  
Ms. Joan Danforth  
Mr. Stephen Danko  
Ann Davies & Ruben Diaz  
Mr. Christopher Davies  
Ms. Vera DeMartini  
Mr. & Mrs. James F. Dean  
Dr. Lee R. DeBow  
Mrs. Ileana Deftu  
Ronald Denchfield & Patricia Molvar  
Mr. & Mrs. Aaron Dennison-Gibby  
Mr. & Mrs. Joseph DePond  
Thomas P. & Veronica C. Devitt  
Nina Dickerson  
Barbara Joan Dickie  
Mr. & Mrs. William J. Dickinson  
Julie Dillon  
Mr. Stanley J. Dirks  
Mr. David P. Dix  
Maria & Henry Donahoe  
Mrs. Margaret Dorfman  
Paul & Hallie Downey  
Nancy Doyle & George L. Smith, Jr.  
Dr. Michael J. Drinnan, M.D.  
Thelma Dry  
Edma Dumanian  
Phillip L. Eaton & James C. Robinson  
Ms. Patricia Eastwood  
Mr. David N. Edgington  
Robin & Rich Edwards  
Kenneth & Christina Einstein  
Mr. Daniel D. Elias  
Mr. Herbert Elliott  
Richard & Jennifer Emerson  
Mr. Steve Epstein  
Mrs. Joyce Mishel Ettinger  
Gregory & Anne M. Evans  
Ms. Elizabeth Eveillard  
Robert Ewing & Cesar De Joya  
Mr. Jurgen Exner  
Mr. & Mrs. Charles Faber  
Susan Faris  
Cantor & Mrs. Martin Feldman  
Mr. Robert G. Filpi  
Cheryl Fippen  
Ms. Patricia Fisher  
Barbara Jean Fopp  
Frank A. Fradelizio  
Mr. Gordon Francis  
Mr. Steven W. Frank  
Jim & Karen Frassetto  
Ms. Louann C. Fratt  
Mr. & Mrs. Eliot Fried  
Joyce Friedman  
Ronald & Lanette Frostestad  
Mr. Christopher Furman

\* deceased

## SAN FRANCISCO OPERA MEMBERS *continued*

- Mr. Robert Fusco  
 Ms. Kate Gardiner  
 Mr. Paul Gardner  
 Ms. Sandra M. Gilbert  
 Mr. & Mrs. Dane Gillette  
 Ms. Barbara W. Gloger  
 Dr. & Mrs. Michael Goldfield  
 Mr. & Mrs. Robert Goldman  
 Dr. Floyd Gonella &  
   Ms. Margaret Taylor  
 Mr. Manuel Gonzalez  
 Mr. & Mrs. Ronald Goodman  
 Mr. John Gosselin  
 Dr. & Mrs. Eugene Gottfried  
 Ms. Andrea Gould  
 Ms. Barbara Goza  
 Mr. Barry A. Graynor  
 Dr. & Mrs. Gabriel Gregoratos  
 Dr. Patricia L. Griffin  
 Mr. Arnold A. Grossman  
 Ann C. Grove & Richard Green  
 Mr. Jamila Gunawardena  
 Ms. Sara Haber & Ms. Beth Sousa  
 M. M. Hadcock, M.D.  
 Mr. & Mrs. Sean Hafeez  
 Hadley Dale Hall & L. Warde Laidman  
 Gregory & Kathryn Hampton  
 P. J. & Rod Handeland  
 Michael & Mary Hanemann  
 Krista & Eric Hanson  
 Mr. Roy Dean Hardy  
 Thomas Harkins & Thomas Philipps  
 Mrs. Gabrielle Harmer  
 Mr. Benjamin A. Harrison  
 Dr. & Mrs. R. S. Harrison  
 Mr. William Hartrick  
 Mr. David Heald  
 Mr. David A. Hearth &  
   Ms. Lauren T. Hall  
 Zheyila Henriksen  
 Ms. Diane Henry  
 Ms. Jessie J. Herr  
 Dr. Clement Herred  
 Mr. & Mrs. Melvyn Hetzel  
 John Robert Hill  
 Dr. & Mrs. Malcolm Hill  
 Mr. & Mrs. Albert Hillman  
 Mr. Michael S. Hindus  
 Mr. Terence K. Hird  
 Frederic & Sandra Hirschfeld  
 Ms. Leslie Hites  
 Tom Hixson & Kevin Sarmento  
 Linda Hodge  
 Ms. Susan K. Hoerger  
 Mr. Stephen C. Hoffman  
 Diane & Richard Hohl  
 Dr. Susan Holbrook &  
   James B. Florey, M.D.  
 Mr. & Mrs. Steven Holland  
 Mr. Peter Holman  
 Ms. Rosalie D. Holtz  
 Mr. William Hoppin  
 Dr. Michael Horn  
 Wilma S. Horwitz  
 Ms. Antonia Patricia Hotung  
 Frances & Lance Houser  
 Ms. Vija Hovgard  
 Barry & Kris Hovis  
 Ms. Constance Howard  
 Ms. Gladys K. Howard  
 Vincent & Christina Hu  
 Ms. Carla Hudner  
 Mr. & Mrs. Henry P. Huff III  
 Ms. Mary Idso  
 Mr. & Mrs. Ken Imatani  
 Mr. Harold M. Isbell  
 Ms. Laura Jacobson & Mr. John Denton  
 Dede & Rex Jamison  
 Ms. Lily Jan  
 Mr. Glen Jarvis  
 Dr. & Mrs. Burton Jay  
 Ms. M. Anne Jennings  
 Mrs. Barbara Johnson  
 Mr. Christopher Johnson  
 Mr. David W. Johnson  
 Mr. Rod Johnson  
 Mr. Clovis Daryl Jones  
 Ms. Elisabeth M. Jones  
 Mr. Gary Jones  
 Harvey L. Jones  
 Paul S. Jones  
 Mac & Mary Jordan
- Andrea G. Julian  
 Mr. & Mrs. George Jurkovich  
 Jon Kannegaard & Patricia Sandoval  
 Dr. & Mrs. Samuel D. Kaplan  
 Mr. Robert Kaswen  
 Dr. & Mrs. Avi Katz  
 Sy Kaufman & Kerstin Edgerton  
 Diana H. Kazubowski  
 Kathryn Kearney  
 Mr. John Keeley  
 Elizabeth D. Kelker  
 Dr. & Mrs. James Kelly  
 Mr. Samuel Keng  
 Ms. Belinda Kerr  
 Mary S. Kimball  
 Mr. Stephen Kitchen  
 Mrs. Beverly Kivel  
 Jack & Candee Klein  
 Mrs. Chuen Kleiser  
 Ms. Barbara J. Knego  
 Mr. Richard Koch  
 Jane Koegel  
 Mr. Edson Kong  
 Ms. Alyssa T. Koo  
 Jon Henry Kouba\*  
 Marion R. Kramer, M.D.  
 Mr. & Mrs. C. Richard Kramlich  
 Herbert & Barbara Kreissler  
 Ms. Elizabeth Kuehner  
 Kenneth & Monica Kulander  
 Ms. Joan Kwansa  
 Dr. Judith A. Lamberti  
 Mr. Russell M. Lampert  
 Barbara J. Lane  
 Jennifer Langan  
 Mrs. W. Keene Langhorne\*  
 Stephen & Maria Lans  
 Dr. David Larson  
 James P. Laumond, M.D. &  
   Arthur Sullivan  
 Mrs. Jan V. Lawler  
 Mrs. Olive Lawton  
 Mr. & Mrs. Roger A. Lazarus  
 Dr. & Mrs. Stephen C. Lazarus  
 Mr. & Mrs. Edward Lazea r  
 Mr. & Mrs. G. B. Lebedeff  
 Emily Lee  
 Kewchang Lee, M.D.  
 Mr. Leslie-Wayne Lee  
 Ms. Sara Lee  
 Mr. & Mrs. Edgar G. Lehmann  
 Ted Lehmann & Catherine Lehmann  
 Dr. & Mrs. Hoyle Leigh  
 Mr. Jack Lenk  
 Victoria Leo  
 Ellen Leonidas & Michael Friedman  
 Ms. Linda Lester McIlvoy  
 Mr. Mark Levi  
 Adrelle K. Levy  
 Maryon Davies Lewis  
 Ms. Michelle Li  
 Ms. Barbara Licht  
 Norman & Helen Ann Licht  
 Dr. Sandra Lilly  
 Mr. Jeffrey Lilly  
 Dr. T. Juhani Linn  
 Mr. Ivan R. Linscott  
 Mr. & Mrs. Steven Lipson  
 Mr. & Mrs. Richard Livermore  
 Mr. W. Alex Livesley  
 Mr. John Livingston  
 John Lockton  
 Alan LoFaso  
 Mr. Jack W. Londen  
 Frank & Sally Lopez  
 Mr. & Mrs. Paul Lorton  
 Frances Lozano  
 Dr. & Mrs. G. Karl Ludwig, Jr.  
 Mrs. Ruth Lycette  
 Dorothea R. Lyman  
 Ms. Natalie MacKenzie  
 Karen & David MacQueen  
 Mrs. Rebecca Magaline  
 Mr. Dennis Mahoney  
 Mr. John E. Major  
 Mr. John R. Mann  
 C. R. (Gus) Manning  
 Mr. Peter Mansfield  
 Mrs. James Marino and  
   Mr. & Mrs. Kenneth Dulaney  
 Dr. David & Nancy Mark  
 Mr. & Mrs. David Marsten
- Mr. Fred Martin &  
   Ms. Stephanie Dudek  
 William H.L. Martin & Cathy Corison  
 Ms. Connie V. Martinez  
 Ms. Alex Marzano  
 Hon. Tomar Mason  
 Mrs. Charlene Mathias  
 Ms. Jill Matichak  
 Mr. & Mrs. Luke Mazur  
 Ms. Martha T. McCall  
 Mrs. Bobbie McChristy  
 Mr. Stephen T. McClellan &  
   Ms. Elizabeth Barlow  
 Ms. Susan McConkey  
 Dr. Brian P. McCune  
 Ms. Kathleen McEligot  
 John G. McGehee  
 Ms. Caryl R. McIvor  
 A. Kirk McKenzie  
 Mr. & Mrs. David Meckler  
 David & Erika Meinhardt  
 Anthony F. Melia  
 Dr. James D. Mendez &  
   Ms. Barbara Gallman  
 Ms. Lucinda Merrill  
 Mr. Thomas R. Metcalf  
 Dr. & Mrs. Stacy R. Mettier  
 George P. Miller &  
   W. G. Zimmerman, Jr.  
 Judith & Irwin Miller  
 Knute Michael & Ginna Dean Miller  
 Dr. & Mrs. Stephen Miller  
 Dorothy T. Milton  
 Mr. & Mrs. W. W. Moffett  
 Mr. William Morgan &  
   Ms. Gwen Herrin  
 Mr. & Mrs. John Morse  
 Tula Mouroufas  
 Mr. Robert Mukai  
 Ms. Kathleen E. Mulaney  
 Mrs. Pamela Murdock  
 Lorenzo Murguia, M.D.  
 Janet Muscio & William McCraw  
 Mr. John A. Musgrave  
 Ms. Mary Lou Myers  
 Janet Napolitano  
 Mr. Charles & Dr. Laura Nelson  
 Dr. & Mrs. Nels B. Nelson  
 Wanda Nervi  
 Cathy Netz  
 Mrs. Wenlan Ng  
 Dr. & Mrs. Ronald Nicholson  
 Ms. Mary D. Niemiller  
 Jim & Brenda Nirenstein  
 Eve Niquette & Charles Pohl  
 Ms. Kay Noel  
 Mr. Carl Nolte &  
   Mrs. Darlene Plumtree Nolte  
 Allen & Gayle Notowitz  
 Dr. Michael O'Connor &  
   Dr. Patricia O'Connor  
 Ms. Jan Ogren & Mr. Dean Watson  
 Ms. Naoko Okumoto  
 Mr. & Mrs. Robert Olness  
 Mrs. Dove Olsen  
 Dr. Hedda Orkin  
 Marilyn Oronzi  
 Ms. Sheldeen G. Osborne  
 Nancy Page  
 Barbara F. & E. Scott Patton  
 Thomas & Sheryl Paukert  
 Mr. Charles S. Paul  
 Mr. Alec Pedersen  
 Mr. & Mrs. Robert Pedrazzini  
 Mr. Stanley Peters &  
   Ms. Kathleen Much  
 Ms. Pamela Philbert  
 Mr. Ralph A. Philbrook  
 Warner & Karelina Philips  
 Mr. David Phillips  
 Allen & Joyce Phipps  
 Peter & Joanne Pierson  
 Mrs. Susan Pirri  
 Genevieve Plusa  
 Patricia Sanderson Port  
 Mr. & Mrs. Jeffrey D. Portnoy  
 Buford & Jo Ann Price  
 Ms. Adrienne Puech  
 Ms. Jean Ramjit  
 Dr. Jan Randall  
 Mr. Robert W. Rankin  
 Ms. Ann Ratcliffe
- Ms. Sally Rau  
 Mr. David Raub  
 Rossannah Reeves  
 Ms. Geraldine Reicher  
 Mr. Donald Reichert  
 Juan C. & Diego Rey  
 Ms. Judy Reynolds  
 Ms. Monica Ricci & Mr. John O'Brien  
 Roxanne Richards  
 Julie & Christopher Ridley  
 Hugh Rienhoff & Lisa Hane  
 Mr. & Mrs. Joseph J. Rizzuto  
 Kay & Ray Roberts  
 Mr. John Bruce Robertson  
 Ms. Jeanne C. Robinson  
 Leigh & Ivy\* Robinson  
 Bill & Sue Rochester  
 Mr. & Mrs. James M. Rockett  
 Ms. Janet L. Rodriguez  
 Theres & Dennis Rohan  
 Ms. Heli Roiha &  
   Ms. Therissa McKelvey  
 Ms. Marguerite Romanello  
 James J. & Roberta H. Romeo  
 Mr. Sean Rositano  
 Mary Ellen Rossi  
 Mr. George E. Rossmann  
 Mr. Fred A. Rowley  
 David & Andrea Rubinstein  
 Jeffrey Ruda & Leonard Whitney  
 Ms. Stefania Maria Ruibal  
 Dr. & Mrs. Richard Russell  
 Jordan Sachs & Jeannie Sack  
 Mr. Bert Salyga & Dr. Sean McCarthy  
 Emily J. Sano,  
   in honor of Mrs. Doris Lee  
 Mr. Jeffrey Sant  
 Roy L. Sauer  
 Mr. & Mrs. Russ Saunders  
 Mr. David Sawle  
 Ms. Beth Scanlan  
 Mr. & Mrs. H. Alton Schick  
 Mrs. Helga Schonfeld  
 Mr. Russell Schrader  
 Mr. James F. Schultz  
 Dr. & Mrs. Russell Schulze  
 Mr. Robert Schuppe  
 Mr. James Scillian  
 Mr. Michael M. Scott  
 John & Dagmar Searle  
 Mr. & Mrs. Robert & Meryl Selig  
 Katherine Setar & Brad Fischer  
 Mr. & Mrs. Paul Setziol  
 Ms. Louise Shalit  
 Drs. Charles & Andrea Shapiro  
 Ms. Irene Sharp  
 Ms. Carolyn Shaw  
 Mr. Leslie M. Shinozawa  
 Mr. Richard H. Shoop  
 Diana & Richard Shore  
 Paul & Sheri Siegel  
 Dr. Marilyn N. Silva  
 Elizabeth Simone &  
   Richard L. Spector, Esq.  
 Mrs. Harriet Simpson  
 Mr. Michael Simpson  
 Dr. Harley J. Siskin  
 Ms. Michaelene C. Skronski  
 Mrs. Robert K. Slack  
 Mr. Daniel K. Slaughter  
 Lawrence & Jacqueline Slayen  
 Mr. Donald Smart  
 Prof. & Mrs. Alan Jay Smith  
 Mr. Albert G. Smith  
 Ms. Joyce T. Smith  
 Mary Anne Smith  
 Ms. Rebecca T. Smith  
 Dr. Richard L. Sogg  
 Mrs. Virginia Soutl  
 Louise Stagnaro  
 Mr. Russell Stanaland  
 Ms. Anita Stapen &  
   Mr. Richard Granberg  
 Jocelyn & Paul Startz  
 Kaaren Staschower  
 Joelle Steefel  
 Mrs. Ann Marie Steig  
 Harvey Steiman  
 Alice & Kevin Steiner  
 Mr. Christopher W. Stephan  
 Charles & Tracy Stephenson  
 Mr. Ian E. Stockdale
- Mr. John Stocker  
 Mr. David M. Stone &  
   Mr. Darryl G. Donoian  
 Mr. Edward Storm  
 Ms. Blanche G. Streeter  
 Prof. Andrew Streitwieser  
 Mr. Werner Strydom  
 Ms. Theresa A. Stuart &  
   Dr. Martin Schoell  
 Mr. Marc Sugiyama  
 Mr. Daniel F. Sullivan  
 Ms. Lauren Sullivan  
 Timothy Sullivan & Karen Ericksen  
 Ms. Vrenae Sutphin & Mr. David Gray  
 Dr. Scott Swanson &  
   Mr. Michael Feeney  
 Ms. Theresa Sweeney  
 Ms. Valerie E. Talmage  
 Marvin Tanigawa  
 Mr. Stephen Tannas  
 Helga Tarver  
 Ms. Elizabeth R. Taylor  
 Ms. Marion E. Taylor  
 Dr. & Mrs. Martin Terplan  
 Mr. John C. Thacker  
 Dr. Ruedi F. Thoeni, M.D.  
 Mr. Edward Thornton  
 Ms. Margaret Thornton  
 Barbara Thrasher & Rick Koffey,  
   Thrasher Koffey Foundation  
 Mr. Ralph Tiegel  
 Michael J. Tierney  
 Ruthellen Toole  
 Mr. & Mrs. Edward C. Topham  
 Lynne Toribara & Brian Howard\*  
 Ms. Christine Tsingos  
 Ted & Mary Tsui  
 Mark & Brenda Tune  
 Carol Turner  
 Ms. Elizabeth L. Ulrich  
 Carol Jackson Uppshaw  
 Mr. Mark Valentine  
 Cornelis T. van Aalst  
 Mr. Gregory Van Acker  
 Denny & Kate Van Ness  
 Ms. Marsha VandeBerg  
 Mr. Robert N. Varney  
 Richard Viehweg  
 Mr. & Mrs. Clark Vilas  
 Fred & Ridley Virdeh  
 Mary-Kay & Thomas Vogler  
 Mr. Richard Votava  
 Mr. Charles Wagner  
 Ms. Nora E. Wagner  
 Mr. & Mrs. William Walker  
 Ms. Inja Kim Wang  
 Ms. Montira Warran  
 Mr. & Mrs. John H. Warren  
 Don Watson  
 Mr. Keith R. Weed  
 David & Kay Werdegard  
 Wallace & Eve Wertsch  
 Karen Wet herell  
 Mr. Ronald Wheeler  
 Nancy & Kenneth Wiener  
 Diana & Nelson Will  
 Mr. Doug Williams &  
   Ms. Madelyn Bedig-Williams  
 Mr. Frederick T. Williams  
 John R. Williams  
 Robert J. & Carole Williams  
 Julia B. Wilson  
 Philip J. Wilson  
 Mr. Jeff Wimsatt  
 Dr. Dale & Toni Wise  
 Stanley M. Wolf  
 Ms. Merilyn Wong  
 Byron Wood  
 Jim & Travis Wright  
 Phil Wright  
 Dr. Martha J. Wunsch &  
   Mr. Kent Nakamoto  
 Florette Yen  
 Susan York  
 Dr. Lowell Young & Celeste Young  
 Mr. Barry Zacherle  
 Mr. William T. Zaumen  
 Sanford & Leah Ziegler  
 Catherine Zimmerman  
 Dr. Richard Zuniga &  
   Mr. Sean M. SeLegue  
 Anonymous (27)

\* deceased

# ENDOWMENT FUND

## *A Force for the Future*

To be the most exciting force in the opera world, the Company needs your long-term commitment and support. We honor those whose endowment contributions since 1972 have helped ensure that our tradition of excellence continues. Consider adding your name to this list by making a current or legacy gift of \$10,000 or more to the Company's endowment. To learn more, contact Mark Jones, Director of Endowment and Legacy Giving, at (415) 565-3206 or [mjones@sfopera.com](mailto:mjones@sfopera.com).

### LEADERSHIP CIRCLE

#### \$1,000,000 AND ABOVE

Andrew J. Bellotti\*  
Mr. & Mrs. William K. Bowes, Jr.  
Columbia Foundation  
Ray\* & Dagmar Dolby  
John A. & Cynthia Fry Gunn  
Mr. & Mrs. James Heagy  
The William Randolph Hearst Foundation  
The William & Flora Hewlett Foundation  
Francesca Deering Howe Estate  
The Hume Family  
Dora Donner Ide Estate  
Barbara K. Jackson  
Burgess & Elizabeth Jamieson  
Mr. & Mrs. C. Bradford Jeffries  
Franklin & Catherine Johnson  
The Diana Dollar Knowles Trust  
Jeannik Méquet Littlefield\*  
Lorry I. Lokey  
Dr. Jesse F. Minnis, Jr. Estate  
National Endowment for the Arts  
Bernard Osher Foundation  
In memory of Frank D. Stout  
Lorna Talbot Estate  
Mrs. Paul L. Wattis Estate  
Patricia Yakutis Estate  
Anonymous (1)

### COMPOSERS CIRCLE

#### \$500,000 TO \$999,999

Mai G. Coggin Estate  
Mr. & Mrs. Reid W. Dennis  
Francis Goldsmith Trust  
Richard B. Gump Estate  
Claramae Turner Hoffmann Estate  
Mr. & Mrs. David Packard  
Jefferson Peyser Estate  
K. Hart Smith Estate  
Harry J. Wagner Estate

### LIBRETTISTS CIRCLE

#### \$250,000 TO \$499,999

Anita Uhl Brothers Estate  
Ms. Ginger Dostrow\*  
Phyllis Edwards Estate  
Dr. Maurice Eliaser, Jr. Estate  
in memory of  
Stella & Maurice Eliaser  
Roberta Empey Estate  
Dr. Samuel C. Hughes Estate

James Irvine Foundation  
in honor of Myron Du Bain  
R. Earl Robinson Fund  
Ruth C. Samson Estate  
Claudia Stoop Estate  
Earl H. Teass Trust  
Dr. & Mrs. John A. Zderic

### CONDUCTORS CIRCLE

#### \$100,000 TO \$249,999

Mr.\* & Mrs. John M. Bryan  
Chevron USA  
Mrs. Sheldon Cooper Estate  
in memory of Robert Watt Miller  
Valerie & Paul Crane Dorfman  
Ms. Leonie Darwin\*  
Mr. & Mrs. William H. Draper, III  
Robert F. Ewing  
Derek M. Fairman Estate  
Charles D. Field Estate  
R. Gwin Follis Foundation  
William W. Godward  
Mr. & Mrs. William Hamm III  
Hewlett-Packard Company  
Holmes Foundation  
Hugh Keenan Estate  
Donald Khulke Trust  
Evelyn Lorenz Estate  
Mary Lorenz  
Emily Prettyman Lowell Estate  
Russell J. Mays 1994 Trust  
Robert McAlpin Moore  
Alicia H. McEvoy Estate  
Ralph R. Michaelis Estate  
Lucile C. Monteagle Estate  
Barbara V. Morse Estate  
Milton J. Mosk & Thomas Fouch  
Mr. & Mrs. George Otto  
Dr. & Mrs. Richard Rigg  
Keith W. & Marjorie J. Riley  
Gerald B. Rosenstein  
Lurline B. Roth Charity Foundation  
Ruth Sanderson Estate  
Ilse Sauerwald  
James H. Schwabacher Estate  
Eunice B. J. Senderman Estate  
Prof. Kurt Servos Estate  
Edward Meade Smith Estate  
Nellie D. Stephens Estate  
Alice Vincilione  
Carole Wagner Estate  
Barbara M. Ward &  
The Honorable Roy L. Wonder  
Whitney Warren Estate  
Karyl Lynn Kopelman Zietz

### DIVAS CIRCLE

#### \$50,000 TO \$99,999

Marguerite Arends Estate  
Gertrude Baker Trust  
Bank of America Foundation  
Katherine R. Blyth Estate  
Frank A. Campini Foundation  
Carter Hawley Hale Stores, Inc.  
Del Monte Corporation  
Mr. & Mrs. Dewey Donnell  
Fireman's Fund American Foundation  
Fleishacker Foundation  
Mr. & Mrs. Alfred Fromm  
I. P. Patrick Gallagher Fund  
William G. Gilmore Foundation  
Mr. & Mrs. Robert C. Harris  
Marco P. Hellerman Estate  
Mrs. Griffith Henshaw Estate  
Hewlett-Packard Foundation  
Marian Prentice Huntington Estate  
Joan J. Jacobs  
Effiellen Jeffries Estate  
G. William Jewell Estate  
Sidney & Vivian Konigsberg  
Edith Koshland Estate  
M.E. Lorenz Estate  
McBean Family Foundation  
Florence N. Mel Estate  
The Hon. & Mrs. William Orrick, Jr.  
Ailsa C. Pender Estate  
Janet L. Pynch Estate  
James D. Robertson  
Earl Robinson Estate  
Mrs. William P. Roth  
Violetta Sharpe Estate  
Syntex Corporation  
Donald & Rachel Valentine  
Carole Wagner Estate  
Crown Zellerbach Foundation  
Harold & Doris Zellerbach  
Harold L. Zellerbach Estate

### ARTISTS & MUSICIANS CIRCLE

#### \$25,000 TO \$49,999

Dr. John Alden Fund  
Fritzi Benesch\*  
Marjorie B. Bonthron Trust  
George Bowles  
Chrissie B. Breedlove  
Nancy W. Bridgwater Estate  
Broadway-Hale Stores  
Mrs. Harry F. Camp

### NAMED FUNDS

The following named endowment funds help ensure that the Company will remain an exciting force in the opera world for decades to come.

William Randolph Hearst Young Artists Fund  
Francesca Deering Howe Principal Artist Fund  
Caroline H. Hume Music Director Fund  
Burgess & Elizabeth Jamieson Fund  
Pitch & Cathie Johnson Student Ticket Fund  
The Diana Dollar Knowles Fund for Emerging Artists  
Edmund W. & Jeannik Méquet Littlefield Fund  
Bernard Osher Endowment Fund  
Madeleine H. Russell Night at the Opera Fund  
Thomas Tilton Production Fund  
Phyllis C. Wattis Opera Fund  
Phyllis C. Wattis Opera Fund for New Productions  
Patricia Yakutis Endowment Fund

Meyer M. Camp  
Mrs. Annette Campbell-White &  
Dr. Ruediger Naumann-Etienne  
Philip Carlson Estate  
Dr. & Mrs. Herbert H. Dedo  
Edward P. Eassa Trust  
Mr. & Mrs. William C. Edwards  
Sidney M. Ehrman Estate  
David B. Felch Estate  
Barbara Marie Fontaine Estate  
Hilda Gard Trust  
Frank Gerbode  
Eleanor Guilford  
Vija Hovgard  
William S. & Vivienne Howe Estate  
Mrs. Frederick Kohlenberg  
Betty Ford Lingo—  
The Cerimon Fund  
Russell J. Matthias Estate  
Diana L. McClure Estate  
Naomi Maryann McHugh Estate  
Morris Trust  
Louisette C. Murdoch Estate  
Agda Eleonora Olson Estate  
Pacific Lighting Corporation  
Pacific Telesis  
Christopher Page 1985 Trust  
Deborah Pentz Trust  
Mr. & Mrs. Louis A. Petri  
Agnes D. Porter Estate  
Retail Dry Goods Association of  
San Francisco  
R.C. Samson Estate  
Casey L. Scott  
Dr. A. Jess Shenson  
Emmett G. Solomon  
Lynda Spence  
Wells Fargo Bank  
Anonymous (1)

### ARTISTS & MUSICIANS CIRCLE

#### \$10,000 TO \$24,999

Nerzig Apkarian Estate  
Roy Backus Estate  
Mr. J. P. Barger  
Muriel C. Barnett Estate  
John L. Blake  
Miss Louise Boyd Estate  
Florence W. Bruce  
Neil Buckley Estate  
Roy Cadenasso Estate  
Robert W. Cahill Estate  
Lillian Miller Carlson  
Memorial Fund  
Francis & Laine Chen  
Edward J. Clark  
B. B. Cohen Estate  
Mr. & Mrs. Warren J. Coughlin  
Ruth Hiene Dahl Estate  
Charles & Dorothy Davis  
Helen Dennis Estate  
Di Giorgio Foundation  
DWD Foundation  
Richard J. Elkus  
Richard Everett  
Richard Farley Estate  
Mr. & Mrs. Charles D. Field  
Tully M. Friedman  
Robert Gallo  
Lewis W. Hale Estate  
Mrs. Griffith Henshaw  
Mr. & Mrs. Reuben W. Hills  
David R. Hyman Estate  
Henry J. Kaiser Family Foundation  
William R. & Nancy Ely Kales  
Ruth Kaufman Estate  
Jesse Koshland  
Grover Magnin Estate  
Matson Navigation Company  
Anne E. Matthew  
Mr. & Mrs. Fred Moller  
Diane L. Morris  
Kathleen Dale Oscarson  
Thelma C. Owen Estate  
Marion Stuart Parker Estate  
Kathleen R. Poer Estate  
Ruth Prager Estate  
Siegfried B. Puknat Estate  
Mrs. John P. Renshaw  
Alfred Sbarboro Estate  
Dr. Robert R. Schmidt Estate  
Carolyn Shaw  
Mary Shoch  
Jack D. Soldate Estate  
Muriel McKeivitt Sonné  
Mrs. F. J. Thomas Tilton  
Sarah Tilton & Lawrence Low  
Henry F. Trione  
Tallant Tubbs Estate  
Constance Tydemann  
Mr. & Mrs. Willard Vernon  
Mr. & Mrs. Brooks Walker, Jr.  
Marie Welch West Estate  
Mr. & Mrs. Harry Wetzel  
Mr. & Mrs. Palmer Wheaton  
James Wilson Estate  
Anonymous (1)

\* deceased

# INSTITUTIONAL GIVING

## FOUNDATION & GOVERNMENT GRANTS

**SAN FRANCISCO OPERA** is pleased to recognize the generosity of foundations and government agencies for their grants received from August 1, 2013 through April 15, 2015. We are extremely grateful for general support and designated funding that ensure the continuance of the Company's programs.

### CHAIRMAN'S CIRCLE

\$500,000 & ABOVE

Ann & Gordon Getty Foundation  
Grants for the Arts/  
San Francisco Hotel Tax Fund  
The Andrew W. Mellon Foundation

### PRESIDENT'S CIRCLE

\$250,000 to \$499,999

Koret Foundation

### DIAMOND CIRCLE

\$100,000 TO \$249,999

Louise M. Davies Foundation  
Frances K. & Charles D. Field Foundation  
The William & Flora Hewlett Foundation  
National Endowment for the Arts

### PLATINUM CIRCLE

\$50,000 TO \$99,999

Cockayne  
Columbia Foundation  
The Charles D. & Frances K. Field Fund  
Walter & Elise Haas Fund  
The Geoffrey C. Hughes Foundation  
Jaquelin Hume Foundation  
Eugene McDermott Foundation  
The Henry I. Prien Family Trust  
Wallis Foundation

### GOLD CIRCLE

\$25,000 TO \$49,999

Aroha Philanthropies  
The Kimball Foundation  
OPERA America's Building Opera Audiences  
Grant Program  
Anonymous (1)

### SILVER CIRCLE

\$10,000 TO \$24,999

The Mervyn L. Brenner Foundation  
The John & Marcia Goldman Foundation  
Heising-Simons Foundation  
Kia Ora Foundation  
Zellerbach Family Foundation

### BENEFACTOR

\$5,000 TO \$9,999

Frank A. Campini Foundation  
The Walter S. Johnson Foundation  
Louis & Flora Petri Foundation  
Sing for America Foundation/Erich Stratmann

### FOUNDER

\$1,000 TO \$4,999

Arts Federation  
Joyce & William Brantman Foundation  
The Fred Gellert Family Foundation  
Lisa and Douglas Goldman Fund

## CORPORATE COUNCIL

**SAN FRANCISCO OPERA** is pleased to acknowledge the generosity of the following corporate partners for their support of performance years 2014–2015 (recorded from August 1, 2013 through April 15, 2015). Our corporate members receive unique benefits including but not limited to: exclusive client entertainment privileges, networking opportunities, broad name recognition, and employee benefits. For more information about joining the Corporate Council, please telephone (415) 551-6208.

### LEADERSHIP CIRCLE

\$100,000 AND ABOVE

Chevron  
San Francisco Opera Guild  
Union Bank  
United Airlines  
Wells Fargo

### PLATINUM CIRCLE

\$50,000 TO \$99,999

Meyer Sound

### GOLD CIRCLE

\$25,000 TO \$49,999

Bank of America  
Charles Schwab & Co., Inc.  
Kaiser Permanente  
Men's Wearhouse

### SEASON SPONSOR



### SILVER CIRCLE

\$10,000 TO \$24,999

Gap Inc.  
San Francisco Opera Guild/  
East Bay Chapter  
Schoenberg Family Law Group, P.C.  
Vontobel Swiss Wealth Advisors AG  
Wilson Sonsini Goodrich &  
Rosati Foundation

### BENEFACTOR

\$5,000 TO \$9,999

E & J Gallo Winery  
Greenberg Traurig LLP  
Loomis, Sayles & Company, L.P.  
Zuni Cafe

### INVESTOR

\$3,000 TO \$4,999

Morgan Lewis & Bockius LLP

### MEMBER

\$1,000 TO \$2,999

Center for Cultural Innovation  
DM Stone Recruitment Solutions  
I. A. T. S. E.  
Italian Community Services  
San Francisco Opera Guild/  
Sonoma County Chapter



# MATCHING GIFTS

**MANY COMPANIES MATCH THEIR EMPLOYEES' PERSONAL CONTRIBUTIONS—  
DOUBLING OR EVEN TRIPLING THEIR SUPPORT OF SAN FRANCISCO OPERA.**

Thank you to our donors who have initiated their matching gift request with their employers.

## **MAKE YOUR MATCHING GIFT TODAY!**

If your company has a matching gift program, simply complete the matching gift form available through your Employee Relations or Human Resources Departments and send it to:

### **San Francisco Opera Matching Gifts**

Development Office  
301 Van Ness Avenue  
San Francisco, CA 94012

For more information on matching gifts, please contact Samantha Stevick at (415) 551-6319 or [sstevick@sfopera.com](mailto:sstevick@sfopera.com).

**SAN FRANCISCO OPERA** extends its deepest appreciation to the following companies that have made contributions through their matching gifts programs between August 1, 2013 and April 15, 2015.

Adobe	Johnson & Johnson
Agilent Technologies	JPMorgan Chase & Co.
Alexander & Baldwin Foundation	Kaiser Permanente
Amgen	Koret Foundation
Applied Materials	Lawrence Livermore National Laboratory
AT&T	Levi Strauss & Co.
Bank of America	Macy's, Inc.
Bank of the West	McKesson
Bill & Melinda Gates Foundation	Merck
BlackRock	Microsoft Corporation
Caterpillar	Morgan Stanley
Charles Schwab & Company	Morrison & Foerster
Chevron	NORCAL Mutual
The Clorox Company	NVIDIA
David and Lucile Packard Foundation	Odyssey Reinsurance Company
Dolby	Oracle
DST Systems, Inc.	Pacific Gas & Electric Company
ExxonMobil	Phillips 66 Company
First Tech Federal Credit Union	Robert Wood Johnson Foundation
Forest Laboratories, Inc.	S.H. Cowell Foundation
Gap, Inc.	Salesforce
Gartner	Silicon Valley Community Foundation
GE	Teradata
Genentech	Texas Instruments
Google	UBS
IBM	Union Bank
Intuit	US Bank
The James Irvine Foundation	VMware
John Wiley & Sons, Inc.	Anonymous (1)

# BEL CANTO LEGACY SOCIETY



The following patrons have made a legacy commitment to San Francisco Opera Association and have joined the Bel Canto Legacy Society as of April 15, 2015. Their generosity helps support our long-range financial stability and artistic planning. Please consider joining this extraordinary group. For more information, contact Mark Jones, Director of Endowment and Legacy Giving, at (415) 565-3206 or [mjones@sfopera.com](mailto:mjones@sfopera.com). Thank you for your support.

*Marilyn Horne*, HONORARY CHAIRWOMAN



- |   |   |  |   |   |
|---|---|--|---|---|
| Norman Abramson & David Beery                   | June B. Carr                                    | John H. Frykman & Cheryl C. Arnold*          | Bruce M. Jewett                             | Tom McEachern*                              |
| Evelyn Acitelli                                 | Ronald Casassa*                                 | Louis B. Gagliardi                           | Mrs. Mary Jopé                              | Michael McGinley                            |
| Kenneth & Barbara Adams                         | Emanuela N. Catena                              | Ms. Ching-Ching Ganley                       | Mac & Mary Jordan                           | Anne & Malcolm McHenry                      |
| Sophie & Ted Aldrich                            | Marilyn A. Cereghino*                           | Gregory S. Garbin, M.D. & Kenneth J. Denhard | Sally Jordan                                | Giselle McKellar                            |
| Jesse J. Alexander*                             | Mark R. Chaitkin                                | Sheilah Purcell Garcia                       | Dr. Devorah Joseph,                         | Elaine McKinley & Kit Durgin                |
| Anthony J. Alfdi                                | Hella H. Cheitlin                               | Jack & Carroll Gardner                       | in memory of Irving Joseph                  | Ruth McManus Trust                          |
| Lt. Col. James M. Alfonte                       | Mrs. Johanna Childhouse                         | Dewey Garrett                                | Joan Juster                                 | Burt & Deedee McMurtry                      |
| Paul B. Althouse                                | Jack Christensen                                | Nancy Gentry Geller                          | Lilli Kalis M.D.*                           | Ronald & Judith McWilliams                  |
| David & Judith Preves Anderson                  | Gillian Clark                                   | Mr. & Mrs. Gordon P. Getty                   | William* & Margaret Kaplan                  | Kerrin Knudtson Meis                        |
| Mrs. Carol Arnold*                              | Harry Gilbert Clarke*                           | Prof. Douglas Giancoli                       | Dick & Sherry Karrenbrock                   | Dixie Lee Meiselbach*                       |
| Elizabeth Lawler Ashley                         | Maureen Clarke                                  | Dennis Gibbons & Lisa Erdberg                | Jeannie Kaufman                             | Edward Merrick                              |
| Mrs. Jeanine Augst                              | Carlyn Clause & Alexander L. Brainerd           | Ione Gille                                   | S. Joel Kaufmann                            | Lucinda Merrill                             |
| Mrs. F. G. Austin                               | Jean Cleverly & Frank Warner                    | John S. Gilmor                               | Dr. Phyllis A. Kempner & Dr. David D. Stein | Robert Messick                              |
| Frances Y. Austin*                              | Lloyd & Janet Cluff                             | David Gockley                                | Lawrence A. Kern                            | Carol L. Meyer*                             |
| Ms. Elizabeth Avakian                           | Roberta Colin                                   | William W. Godward                           | Ms. Eiko Kikawada                           | Dorothy T. Meyer*                           |
| Bobbi & Marty Bach                              | James T. Concannon                              | Jon Kevin Gossett                            | Nelda Kilguss                               | Ralph R. Michaelis*                         |
| Margot Shinnamon Bach                           | Tony & SueAnn Converse                          | Doris W. Grau                                | Mrs. Richard Kinninger                      | Christine Miller & Gary Glaser              |
| Randolph C. Baier*                              | Mr. & Mrs. Ransom S. Cook                       | Wanda Lee Graves & Stephen Duscha            | Harleigh Thayer Knott                       | Diane Compagno Miller                       |
| M. L. Baird, in memory of Travis & Marion Baird | Rudolph R. Cook Trust                           | Anne Patricia Gray                           | Diana Dollar Knowles*                       | George M. Miller                            |
| Ms. Rachael Balyeat                             | Mrs. Marion Moore Cope                          | Geoffrey & Marcia Green                      | Edson K. Kong, Esq.                         | George P. Miller & Walter G. Zimmerman, Jr. |
| Martha Baker                                    | Dewayne Cornelious                              | Jean Haber Green, M.D.*                      | Christine Stevens Kradjian                  | Vivienne E. Miller                          |
| Cantor Roslyn Barak                             | Jennifer Cowan                                  | Ms. Julie Green                              | Nancy Ann Kraus                             | Dr. Judy C. Miner                           |
| Nancie Barker                                   | Valerie & Paul Crane Dorfman                    | Roger W. Green                               | Charles C. Kredensor & Frederic S. Saunders | Bill & Susan Mirbach                        |
| Joyce Barnett                                   | Doug & Vivian Crisman                           | Mrs. Robert M. Greenhood                     | Herbert & Barbara Kreissler                 | D. G. Mitchell                              |
| Elizabeth Barlow & Stephen McClellan            | Camille Crittenden                              | Flora Greenhoot*                             | Michael L. Kurt                             | Sandra Mock                                 |
| Marie L. Bartee                                 | George & Susan Crow                             | Zane O. Gresham & Carole J. Robinson         | Joan Kwansa                                 | C. Kenneth More                             |
| Beata E. Bartholomay                            | John & Lois Crowe                               | Mr.* & Mrs. Edward M. Griffith               | Regina Lackner                              | Cathy & Howard Moreland                     |
| Betty Basham                                    | Nancy Ann Curran*                               | Claude & Nina Gruen                          | Judith Lamberti M.D.                        | Andrew Morris                               |
| Steve & Ina Bauman                              | Gerald F. Currier & Cleveland M. Smith          | Ursula Grunfeld                              | Barbara J. Lane                             | Thelma C. Morris                            |
| Robert H. Beadle                                | The Claude Cypra Family Trust                   | Eleanor Guilford                             | Judy & Donald Langley                       | William O. & Susan W. Morris                |
| Robert E. Beck*                                 | Friedericka A. Dalbey*                          | John A. & Cynthia Fry Gunn                   | William P. Langley                          | Milton Mosk & Thomas Foutch                 |
| Merle Becker                                    | David Dall                                      | Yvette & John G. Gurley                      | Beverly & Richard Lavine                    | Lee Mosley*                                 |
| Robert Henry Bellamy                            | Anne Dauer                                      | Timothy F.* & E. Ann* Haggerty               | Dr. & Mrs. John Lavorgna                    | Ms. Kathleen Much                           |
| Pascal J. F. Belloncle                          | Charles & Dorothy Davis                         | Dick Davis                                   | Olive Lawton                                | Nancy S. Mueller                            |
| Andrew J. Bellotti*                             | Mr. & Mrs. Peter W. Davis                       | Mr. & Mrs. Peter W. Davis                    | Samuel Leask                                | Tom & Anne Muller                           |
| Trish Benedict                                  | Cornelia Y. de Schepper                         | J. C. De Tata, M.D.                          | Paul E. LeMal M.D.                          | Heidi Munzinger                             |
| Fritzi Benesch*                                 | Raymond J. Berard                               | Mr. & Mrs. Reid W. Dennis                    | Mary Lemmon                                 | Majbritt Murdock                            |
| Valli Benesch & Bob Tandler                     | Carole B. Berg                                  | Ulric & Glenda Dennis                        | Marcia Lowell Leonhardt                     | Lorenzo Murguía, M.D.                       |
| Raymond J. Berard                               | Dawne Bernhardt                                 | Ms. Jackie Deskin                            | John E. Leveen*                             | Peter J. Musto                              |
| Carole B. Berg                                  | Jane Bernstein & Bob Ellis                      | Franklin C. Deters*                          | Cliff Leventhal,                            | Vija Hogvard Nadai                          |
| Carole B. Berg                                  | Dr. Barbara L. Bessey & Dr. Kevin J. Gilmartin* | Jerome L. & Thao N. Dodson                   | in memory of Arlene Leventhal               | Marilyn & David Nasatir                     |
| Dawne Bernhardt                                 | Heide Betz                                      | Carol & Dixon Doll                           | Lawrence & Silvia Lin                       | Roselee Nichols                             |
| Jane Bernstein & Bob Ellis                      | Jo Ann Biasotti & David T. Crowder              | Jeanne Dorward                               | Lisa P. Lindelef                            | Marie J. Niemann                            |
| Dr. Barbara L. Bessey & Dr. Kevin J. Gilmartin* | Phyllis B. Blair                                | Stephen Ringland Drewes                      | Bernice Gucker Lindstrom                    | Mary L. Nilan                               |
| Heide Betz                                      | Susan S. Blake                                  | Thelma Dry                                   | Donald R. Lipp                              | Paul Nordine                                |
| Jo Ann Biasotti & David T. Crowder              | Linda Blondis                                   | Pat Dubrow                                   | Jeannik Méquet Littlefield*                 | Dante Noto                                  |
| Phyllis B. Blair                                | Claire & Jared Bobrow                           | Arnold & Trudy Duncan                        | Allan M. Lluch                              | Norman* & Hillevi Null                      |
| Susan S. Blake                                  | Diane Hoar Bond                                 | Alan F. Egan, J.P.                           | Vera M. Long*                               | Dr. Florence R. Oaks*                       |
| Linda Blondis                                   | Drs. Seymour & Sylvia Boorstein                 | Ludmila & Peter Eggleton                     | Maurice E. Loomis                           | Ms. Jan Ogren & Mr. Dean Watson             |
| Claire & Jared Bobrow                           | Christine M. Boulanger, MD                      | Joseph Ehrman III                            | Shirley & Hersch Loomis                     | Commodore & Mrs. K.R. Orcutt                |
| Diane Hoar Bond                                 | Christopher & Renee Bowen                       | Stephen Eimer & Kevin Ann Cartwright         | Nathaniel Lopez & Jerry Orecchia*           | Shelden Germaine Osborne                    |
| Drs. Seymour & Sylvia Boorstein                 | Malcolm H. Bowles                               | Philip M. Eisenberg*                         | George F. Lucas & Thomas Rothgiesser        | Kathleen Dale Oscarson                      |
| Christine M. Boulanger, MD                      | Dr. Lois Brainard                               | Christine M. Englund                         | Rita & Nicola Luisotti                      | Lise Deschamps Ostwald                      |
| Christopher & Renee Bowen                       | Barbara & Robert Brandriff                      | Barbara & Ed Eschbach                        | Mr. & Mrs. Laurence R. Lyons                | Father David F. Pace                        |
| Malcolm H. Bowles                               | John & Eva Breyer                               | Patricia M. Evans                            | Ms. Betty Maddux,                           | Thomas Pajak                                |
| Dr. Lois Brainard                               | Scotty Brookie                                  | Rod* & Ingrid Evans                          | in memory of Edward Koester                 | Robert E.* & Jeraldine M. Palazzi           |
| Drs. Seymour & Sylvia Boorstein                 | Lynda L. Brothers                               | Richard B. Everett                           | Andrew F. Maguire                           | Barbara H. Paley                            |
| Christine M. Boulanger, MD                      | Agnes Chen Brown                                | Robert F. Ewing                              | J.W. Maillard, Jr.*                         | John Merola PaPa*                           |
| Christopher & Renee Bowen                       | Mr.* & Mrs. John Maxwell Bryan                  | Dr. & Mrs. Robert B. Fenwick                 | Cynthia & John Major                        | Mrs. Verna Parino                           |
| Malcolm H. Bowles                               | Donald Buhman & C. Wray Humphrey                | Jack & Marsha Firestone                      | Robert G. Manette                           | Miss Virginia Patterson                     |
| Dr. Lois Brainard                               | Ralph & Clairelee Leiser Bulkley                | Lucille V. Fjoslien                          | Peter Mansfield                             | Carol Potter Peckham                        |
| Drs. Seymour & Sylvia Boorstein                 | James R. Burch                                  | Ms. Kristina Flanagan                        | Mr. Joseph Marino Jr.                       | Anette Penner                               |
| Christine M. Boulanger, MD                      | John D. Burke                                   | Carl Wilhelm Folk                            | Deborah Marion, CPA, EA                     | David & Gail Perin                          |
| Christopher & Renee Bowen                       | Roger Busse & Oscar Celli                       | Martha J. Foltz                              | Mrs. Thelma Marken                          | Cinda & Spence Perry                        |
| Malcolm H. Bowles                               | Richard Buth & James Schull                     | Mary & Tom Foote                             | David Marsten                               | Dame Donna Petersen                         |
| Dr. Lois Brainard                               | Mrs. James P. Butler                            | Barbara Jean Fopp                            | Letha Ann Martin                            | John* & Maria Pitcairn                      |
| Drs. Seymour & Sylvia Boorstein                 | Jack Calhoun                                    | Kathi Freeman*                               | Evelyn S. Martinez                          | Katherine Plummer*                          |
| Christine M. Boulanger, MD                      | Frances Camppra                                 | Barbara & William* Friede                    | Marilyn Mathers                             | Mrs. Jan Popper                             |
| Christopher & Renee Bowen                       | Betty J. Carmack                                | Joseph & Antonia Friedman                    | Anne E. Matthew                             | Roger & Deborah Potash                      |
| Malcolm H. Bowles                               |   |  | James S. Mattingly & Paul Quintilian        | Karen L. Burtness Prak & Jan Willem L. Prak |
| Dr. Lois Brainard                               |   |  | Florence & William McConnell                | Janet & Michael Quartaroli                  |
| Drs. Seymour & Sylvia Boorstein                 |   |  |   | Robert E. Rabourrn                          |

\* deceased

## BEL CANTO LEGACY SOCIETY

*continued*

Mrs. Jennie Rafton\*  
 Cynthia & Terry Ramseyer  
 Thomas R. Ranweiler  
 William D. Rasdal\*  
 Alan & Nancy Raznick  
 Glenn H. Reid  
 Marie R. Rhein  
 Robert B. Richert\*  
 Keith W. & Marjorie Riley  
 Richard\* & Jean Ringe  
 Kathryn E. Ringgold  
 Dr. & Mrs. C. Stewart Ritchie  
 L. Ronn Robbins  
 Marcia Robinson\*  
 Rusty Rolland  
 Arthur S. & Keiko Kiyuna Roosa  
 Gerald B. Rosenstein  
 Barbara J. Ross  
 Elizabeth Boardman Ross  
 James Ross  
 Karl Ruppenthal\* & Jo Maxon  
 Louise A. Russell  
 Bob & Terri Ryan  
 Philip Mark Ryan  
 Carol\* & Jordan Sachs  
 Mrs. John M. Sanderson  
 Mr. Felipe R. Santiago &  
 Mr. Barry T. Joseph  
 Ilse Sauerwald\*  
 Michael & Gini Savage  
 Daryl A. Schilling  
 Betsy Schneider  
 Debra Schoenberg  
 Thea Lou Seese  
 Marilyn G. Seiberling  
 Mrs. Edwin A. Seipp, Jr.  
 Cynthia B. Selfridge  
 Christine Selle  
 James & Connie Shapiro  
 Carolyn Shaw  
 Dorothy Nedine Shaw\*  
 Mrs. Carter Parrish Sherlin  
 Jim & Mai Shields  
 Ruth A. Short  
 John Shott  
 Robert Shultz  
 Natalie O. Shuttleworth  
 Paul J. & Sheri Siegel  
 Ms. Joan M. Silva  
 Barbara Silverberg  
 Donna Silverberg  
 Cynthia L. Slezak  
 Willis S.\* & Marion B. Slusser\*  
 Derek\* & Stephanie Smith  
 Dr. Lorraine E. Smith  
 Kenneth & Joanne Snow  
 Steven Souza & Therese Souza  
 Dr. Cynthia Soyster\*  
 Mrs. Charles Spalding  
 Robert L. Speer & John Wong  
 Lynda Spence  
 Gail Andersen Stark  
 The Honorable &  
 Mrs.\* Wm. D. Stein  
 Eric Stevens  
 Mr. James R. Stockton

Howard & Ruth Strassner  
 Merna Strassner  
 Blossom F. Strong  
 Dr. Jerome D.\* &  
 Mary K. Swalen  
 Tom Taffel & Bill Repp  
 Amy Tan & Louis De Mattei  
 Jack E. Teeters  
 Dr. Sam Thal  
 Mrs. Betty S. Toy\*  
 Barbara L. Traisman  
 Maxine Trost  
 Michael E. Tully  
 Mr. & Mrs. James S. Tunnell  
 Suzanne E. Turley &  
 William R. Jackson\*  
 Mr.\* & Mrs. Paul A. Tuttle  
 Florence E. Twyman  
 Yvonne Upsher  
 Gloria Valair  
 Paul E. van Dyk  
 Mr. & Mrs. Willard E. Vernon  
 Shirley Wilson Victor  
 Albert J. Vizinho  
 Eunice L. Vogel  
 Garry Waba  
 Drs. Bradford W. Wade &  
 Linda Riebel  
 Melody & Rebecca  
 Walden-Pound  
 Cmdr. & Mrs. Homer Wallin  
 Barbara M. Ward  
 Ramona Wascher\*  
 Rosalie V. Weaver  
 Mr. & Mrs. William C. Webster  
 Mitzie Naff Weiner  
 Maurice & Gale Weir  
 Ronald & Emely Weissman  
 Daphne & Stuart Wells  
 George White  
 Mr. Thomas D. Wickens\*  
 Josephine P. Wiik, R.N.  
 Michelle Wilcox & Rob Kuhling  
 Miles\* & Virginia Willard  
 S. Grace Williams\*  
 Ann L. Williamson  
 Sheila M. Wishek  
 Marcia E. Wolfe  
 Bonnie Woodworth\*  
 Sylvia Stein Wright  
 Stanley M. Yantis, M.D.  
 Joan F. Yates  
 Dr. & Mrs. Robert Yoerg  
 S. Shariq Yosufzai &  
 Brian E. James  
 William T. Zaumen  
 Dr. & Mrs. John A. Zderic  
 Mr.\* & Mrs. Stephen A.  
 Zellerbach  
 Karyl Lynn Kopelman Zietz  
 Stephen & Connie Zilles  
 Diane & Michael ZumBrunnen  
 Anonymous (87)

\* deceased

# We're Opera Stars!

**November 3, 1972: Opening night of *L'Africaine*, starring Shirley Verrett and Plácido Domingo (in his role debut) at the War Memorial Opera House; it was also the first date for Tom Taffel and Bill Repp. So began a 44-year-long relationship with one another and with San Francisco Opera.**

**Beginning as volunteer ushers, Bill and Tom soon became professional house staff. For over 25 years, Bill has greeted opera patrons, managed the taxi service, and coordinated press visitors and critics. Tom greets our amazing and loyal donors at the Jeannik Méquet Littlefield Intermezzo Lounge door while also welcoming U.S. presidents, Supreme Court justices, archbishops, and other dignitaries. Between opera seasons, Tom and Bill host opera and ballet cruises around the world.**

**You can join Tom, Bill and nearly 600 other Bel Canto Legacy Society members—by making your own legacy commitment, often through a will—to ensure a strong, lasting future for the Company. To learn how, contact Mark Jones at (415) 565-3206 or [mjones@sfopera.com](mailto:mjones@sfopera.com).**



**Tom Taffel and Bill Repp,  
 Proud Bel Canto Legacy Society members**

## Legacy Gifts Received

**SAN FRANCISCO OPERA ASSOCIATION** honors the memory of the following patrons whose vision and generosity have provided significant support through bequests and other legacy gifts received between August 1, 2013 through April 15, 2015.

Robert E. Beck  
 Marion Zimmer Bradley  
 Cabaniss Memorial Fund  
 Marilyn A. Cereghino  
 Friedericka A. Dalbey  
 Jean Haber Green, M.D.  
 Richard B. Gump

E. Ann Haggerty  
 Edith L. Hammerslough  
 Mary Grace Harris  
 Claramae Turner Hoffmann  
 Milan Milton Holdorf  
 Carol Inberg  
 Ruth C. Jacobs

Lilli Kalis, M.D.  
 The Diana Dollar Knowles  
 Trust  
 Vera M. Long  
 J.W. Maillard, Jr.  
 Gladys Meyerfeld  
 Sharon A. Moore

Dr. Florence R. Oaks  
 Edith Mary Palmer  
 John Merola Papa  
 Katherine Plummer  
 Mrs. Jennie Rafton  
 Dorothy Nedine Shaw  
 Willis S. & Marion B. Slusser

Mrs. Betty S. Toy  
 S. Grace Williams

# TRIBUTES

SAN FRANCISCO OPERA wishes to express its sincere appreciation to the following donors who have made memorial and honorary contributions from August 1, 2013 through April 15, 2015.

## IN HONOR OF

- Ms. Karen Bachman**  
Barbara & Edward Mills
- Ms. Juanita C. Barrios**  
Ms. Michele A. Harrah
- Mr. Brian Bonner**  
Ms. Lynn Bonner
- Mr. Jack Calhoun & Mr. Trent Norris**  
Nanette Gartrell, MD & Dee Mosbacher, MD PhD
- Dr. & Mrs. Melvin Cheitlin**  
Ms. Nicole McGrouther
- Ms. Diana Damrau**  
Bernice & John Lindstrom
- Mr. John G. Day**  
Mr. Randy Zechman
- Ms. Maria Dulmage & Mr. Michael Kubecka**  
Ms. Claudia Dulmage
- Mr. Ashley Ferry**  
Ms. Lynn Bonner
- Mr. & Mrs. Donald T. Elliott**  
Mrs. Anne D. Peter
- Ms. Margarita Gandia**  
Lisa Erdberg & Dennis Gibbons  
Nanette Gartrell, MD & Dee Mosbacher, MD PhD
- Keith & Priscilla Geeslin**  
Sakurako & William Fisher  
Mr. Fred M. Levin & Ms. Nancy Livingston,  
The Shenson Foundation
- Mr. David Gockley**  
Alice Corning & Richard Massey  
Ann & Gordon Getty  
Foundation  
Ms. Margarita Gandia  
Mr. Patrick S. Hobin  
Mr. Peter Pastreich & Ms. Jaime Whittington  
Mr. & Mrs. John S. Renard  
David Owen Robinson, Ph.D.  
Ms. Theresa A. Stuart & Dr. Martin Schoell  
Taube Philanthropies  
Ms. Carol Jackson Upshaw
- Mr. William W. Godward**  
Mr. & Mrs. Frederick Baron  
Mr. John Bates, Jr.  
Peter & Priscilla Carson  
Mr. William S. Clark  
Mr. Joseph W. Conroy  
Ms. Janet Cullum  
Mr. Steven Friedlander  
Mr. & Mrs. John Goodhart  
Mr. & Mrs. Kenneth Guernsey  
Mr. Michael Jacobson & Ms. Trine Sorensen  
Mr. & Mrs. Mike Little  
Judge Patrick J. Mahoney  
Bernard & Barbro Osher  
Mr. Richard Otter  
Mr. & Mrs. Paul A. Renne  
Mr. & Mrs. Michael Rhodes  
Hon. Yvonne Gonzalez Rogers  
Joseph & Moira Russoniello  
Mr. & Mrs. Erving Sodos  
Mr. & Mrs. Christopher Westover
- Ms. Sheri Greenawald**  
Ms. June Kinoshita & FSH Society
- Greer Grimsley**  
Mrs. Chrissie B. Breedlove
- Ms. Louise Gund**  
Ms. Agnes Gund
- John A. & Cynthia Fry Gunn**  
Mr. & Mrs. Philip Bowles
- Mrs. Simone G. Haas & Mr. Scott Zumsteg**  
Mr. Eric Cuneo & Ms. September Jarrett
- Ms. Dawn L. Harms**  
Mr. Richard Dana
- Lianna Haroutounian**  
Dr. Robert & Christine Kradjian
- Jane & David Hartley**  
Mr. & Mrs. Arthur Patterson
- Mr. James A. Heagy**  
Miss Vivienne E. Miller
- Mr. Ryan Huckleberry**  
Ms. Stella Yang
- Mr. & Mrs. George H. Hume**  
Lisa Erdberg & Dennis Gibbons  
Mr. James Morgan  
Sakurako & William Fisher
- Mr. Bruce W. Hyman**  
Scott R. & Catherine Q. Alexander  
Mr. J. Dennis Bonney  
Carol Franc Buck  
Mr. & Mrs. David D. Donlon  
Dr. & Mrs. Michael H. Humphreys  
Mrs. Carla Lieske  
Mrs. Harriet M. Quarré  
Ms. Katharine S. Thompson
- Mrs. Barbara K. Jackson**  
Dr. Jim P. Back
- Mr. David Kadarach**  
Ms. Roberta Emerson  
Dr. Joanne De Phillips  
Jerome & Thao Dodson
- Jun & Ree Kaneko**  
Harold & Arlene Schnitzer  
CARE Foundation
- Mrs. William R. Kimball**  
Mr. & Mrs. Richard C. Mesker
- Ms. Karen J. Kubin**  
Heart of Neiman Marcus  
Foundation Fund  
Mr. Charles S. Paul
- Ernest S. & Bettine Kuh**  
Mr. Peter Y. Yu
- Mr. Mark Levy**  
Philip & Jenny Harriman
- Ms. Sylvia R. Lindsey**  
Hon. Marie B. Collins & Mr. Leonard Collins  
Ms. Diane Kettle
- Mr. Andrew Maguire**  
Caroline Wood
- Gary Marder & the Lighting & Electrics Team**  
Dr. & Mrs. H. H. Loomis, Jr.
- Charles & Nancy Mack**  
Ms. Mary Stephens DeWalt
- Michael D. Mason**  
Ms. Elisabeth Hartman
- Ms. Susan McConkey**  
Ms. Jane Wyman
- Emil Miland**  
Ms. Merle L. Benkavitch
- Ms. Elaine McKinley & Ms. Kit Durgin**  
Ms. Jan Zobel
- Mr. Andrew Morgan & Mr. Danny Richard**  
Mr. William Morgan & Ms. Gwen Herrin
- Ms. Jenny Pollack**  
Mr. Fred Hartwick
- Mr. & Mrs. Patric T. Powell**  
Ms. Sue Ann Schiff
- Production Dept. Archive**  
Dr. & Mrs. H. H. Loomis, Jr.  
Margrit & Jack Vanderryn
- Ms. Simone Quarré**  
Dr. & Mrs. Michael H. Humphreys
- Patricia Racette**  
Nanette Gartrell, MD & Dee Mosbacher, MD PhD
- Ms. Sue Ramsay**  
David & Judith Anderson
- Mr. Eldon Ream**  
Ms. Marilyn Chamberlain
- Ms. Nicola Rees**  
Ms. Merle L. Benkavitch  
Emma Durst  
Mr. & Mrs. Gerald V. Sharp
- Alice & Bill Russell-Shapiro**  
Mr. Aaron Lewis
- Mr. Jordan H. Sachs & Ms. Jeannie Sack**  
Mr. Jerrol Harris
- San Francisco Opera Box Office**  
Ms. Merle L. Benkavitch  
Dr. Floyd Gonella & Ms. Margaret Taylor  
Mr. CoeTug Morgan
- San Francisco Opera Costume Shop**  
Mr. & Mrs. Eric Johnston
- San Francisco Opera Chorus**  
Caroline Wood
- San Francisco Opera Group Sales Department**  
Mr. Norman Hollingshead
- San Francisco Opera Orchestra**  
Dr. H. Lois Brainard  
Mr. Richard Dana
- The Honorable & Mrs. George P. Shultz**  
Richard & Kim Beleson
- Mr. & Mrs. David T. Traitel**  
Ms. Carol Costigan
- Marco Tutino**  
Dr. Robert & Christine Kradjian
- Mr. Gregory Weber**  
Mr. & Mrs. Gerald V. Sharp
- John & Suzanne Weiss**  
Mr. & Mrs. Leonard Shaw
- Diane B. Wilsey**  
Mr. & Mrs. Philip Bowles

## IN MEMORY OF

- Miss Licia Albanese**  
Mr. & Mrs. Christopher M. Levy
- Cynthia Annese**  
Mr. & Mrs. Marvin Amstey
- Ms. Jacqueline Bandel**  
Mary Anne Schissel
- Dr. Henning Bauer**  
Ms. Deborah Dorosin  
Ms. Theresa A. Stuart & Dr. Martin Schoell
- Lois Blair**  
Ms. Kerry King & Mr. John Goodman
- Mary Bonura**  
Mrs. Angele B. Rice & Mr. Michael M. Rice
- Joyce & William Brantman**  
Ms. Peggy Hill
- John M. Bryan**  
Mr. & Mrs. William K. Bowes, Jr.  
Mr. & Mrs. William C. Edwards  
Mr. & Mrs. William Hambrecht
- Rev. Leonard Calegari**  
Mr. & Mrs. John Martin
- Dr. Ronald E. Cape**  
Mr. Berni J. & Mrs. Esther R. Alder  
Mr. J. Dennis Bonney  
Jeanne Dinkelspiel  
Ms. Janet Williams
- John Cella**  
Mr. Theodore A. Kolb\*
- Kathleen Ciampossin**  
Ms. C.H. Amstutz  
Ms. Nicola Rees
- Patricia Coreris**  
Gloria & George Bodrov

continued

**IN MEMORY OF** *continued*

**Russell Dado**  
Mr. & Mrs. Martin Bastiani, Jr.  
Ms. Jessica Fauver &  
Mr. Alan W. Hynes  
Ms. Beverlee Hassid  
Mr. & Mrs. Michael Hughes  
Christopher Myers &  
Kyle Minor  
Ms. Rebecca Page &  
Mr. Brett Eilers  
Mr. Mark Sackett

**Irene Dalis**  
Dr. & Mrs. Kenneth Wiener

**Dee Davis**  
East Bay Judo Institute  
Ms. Ruth Hata

**David Dietz**  
Ms. Joanne Dietz Derbort

**Ray M. Dolby**  
Mr. Gerald B. Rosenstein

**Mr. Carlo S. Fowler**  
Hon. & Mrs. Roy Wonder

**Rolf Gille**  
Mrs. Rolf A. Gille

**Keith Gish**  
Mrs. Doris Panzer

**Mr. Bernon W. Gottlieb**  
Ms. Carol Gottlieb

**Jayne Heagy**  
Ms. Joanne Bourland  
Mr. James A. Heagy  
Mr. Steve Tokar &  
Ms. Beth Katz

**Ruth & Clarence Heagy**  
Mr. James A. Heagy

**J, Scott Hendrickson,  
Supernumerary**  
The Hendrickson Family

**Edith Hodge**  
Mrs. Holly P. Eliot

**Claramae Turner Hoffman**  
Mrs. Margaret G. Gaines  
Anna & Seung Kim  
Dr. & Mrs. William H. Plauth, Jr.  
Anna & Frederick Schubert

**Mr. Thomas R. Houran**  
The Aronson Family  
Mrs. Ingrid Evans  
Edith Lindner

**Susan Hubbard**  
Mary Ann Liebert, Inc.

**Mr. Lewis E. Hutchison**  
Ms. Gwynn August  
Ms. Susan Nicholson  
Mrs. Ann Spencer

**Dilys Jackson-Lembi**  
Ms. Eileen C. Wong

**William E. Jones**  
Mrs. Barbara Jones

**Stephen Kartchner**  
Ms. Joan Kartchner

**Maria Landes**  
Mr. & Ms. Ethan Bold

**Mrs. Niels T. Larsen**  
Mrs. John B. Bates

**Mr. Tito Larsen**  
Mr. & Mrs. Laurence R. Lyons

**Peter V. Leigh**  
Mr. & Mrs. James M. Rockett

**Jeannik Méquet Littlefield**  
Mr. John W. Buoymaster

**Eileen Ludwig**  
Mr. James Ludwig

**Lotfi Mansouri**  
Mr. William W. Godward  
Mrs. Robert M. Greenwood  
Mrs. Roselyne C. Swig

**Mr. James H. Matheson**  
Mrs. Harriet M. Quarré

**Mercedes Muirhead**  
Ms. Sandra Brown  
Mrs. William K. Howenstein  
Ms. Joan F. Smith & Family

**Ms. Rosalind Ow-Wing**  
Ms. Joyce E. Barnett  
Dr. & Mrs. Francis J. Claus  
Alice M. Dekker

Mr. James A. Heagy  
Holly & Craig Middleton  
Ms. Judy Nelson &  
Ms. JoAnn Stewart  
Ms. Sharon Ow-Wing  
Mrs. Joan Rost  
Mr. Steve Tokar &  
Ms. Beth Katz

**Harold A. Parker Esq.**  
Mrs. Gertrud V. Parker

**John Pitcairn**  
Mrs. Maria Pitcairn

**Miss Joan C. Quigley**  
Mr. & Mrs. Richard M. Bastoni  
Mrs. John Maxwell Bryan  
Mrs. John C. Callan  
Ms. Carol Costigan  
Mr. & Mrs. Richard A. Hotaling  
Invesco Ltd.  
Mrs. Harriet M. Quarré  
Miss Ruth Quigley

**John & Zelda Quigley**  
Miss Ruth Quigley

**Mr. William D. Rasdal**  
Mr. John Christensen  
Mrs. Elizabeth Shrank Yapp

**Patricia Rhein**  
Mrs. Eva Bloch

**Betty Rupp**  
Ms. Veronica Breuer

**Karl Ruppenthal**  
Ms. Josephine Maxon

**Fern Rynecki**  
John & Suzanne Weiss

**Joseph Sax**  
Michael A. & Phylis S. Bamberger  
Mr. Lawrence Berlin  
Mr. & Mrs. Joshua J. Deutchman  
Mr. Antonio Rossmann & Ms.  
Kathryn Burns  
Mr. & Mrs. Robert Uram  
Mr. & Mrs. Jerome H. Weiss

**Ms. Margaret B. Shafer**  
Ms. Elaine T. Kawasaki

**Dr. Virginia B. Smith**  
Florence Ramey Oaks Trust

**Si & Barbara Sokol**  
Mr. James K. Sokol

**Dr. Tom Stein**  
Mrs. Nancy B. Ream

**Ms. Vivian M. Stephenson**  
Lisa Erdberg & Dennis Gibbons  
Robert L. Speer & John Wong

**James Thrasher**  
Michael & Susan Southworth

**Gary Torre**  
Mrs. Gladys Thacher

**Anthony Turney**  
Ms. Iyana C. Leveque

**Ms. Frances Varnhagen**  
Ms. Liz Varnhagen

**Ramona Wascher**  
Ms. Theresa A. Stuart & Dr.  
Martin Schoell

**Lawrence Weissberg**  
Mr. & Mrs. C. Richard Kramlich

**Mrs. Joan Zappettini**  
Demetra A. Barbash  
Mr. & Mrs. Russell L. Kauten  
Patricia Stark & Neil Jackman  
Douglas & Marjorie Witt

**Tova Zeff**  
Ms. Nancy Dunn

## IN-KIND GIFTS

**SAN FRANCISCO OPERA** is pleased to acknowledge the generosity of the following donors for their in-kind contributions recorded from August 1, 2013 through April 15, 2015.

**LEADERSHIP CIRCLE**

\$100,000 & ABOVE  
KDFC Radio  
KPIX/KBCW  
Music Exchange \*  
San Francisco Chronicle  
San Francisco Examiner  
United Airlines  
Webcor Builders  
Yamaha \*\*

**PLATINUM CIRCLE**

\$50,000 TO \$99,999  
Asero Insurance Services  
E&J Gallo/  
William Hill Estate Winery

**GOLD CIRCLE**

\$25,000 TO \$49,999  
Armanino McKenna LLP  
Clean Channel Outdoor  
Mission Minded  
Ritz-Carlton Hotel,  
San Francisco  
The St. Regis San Francisco

**SILVER CIRCLE**

\$10,000 TO \$24,999  
Allen Matkins LLP  
Ms. Elizabeth Pang Fullerton  
Gloria Ferrer Caves & Vineyards  
The Patina Group  
Seyfarth Shaw  
Hon. & Mrs. George P. Shultz  
The Westin St. Francis Hotel

**BENEFACTOR**

\$5,000 TO \$9,999  
American Audio Visual Center  
Arnold & Porter LLP  
bloomers  
Noelle Leca &  
Michael Moradzadeh  
Carol L. Meyer\*  
Mr. and Mrs. Thomas E. Morton  
Ms. Nancy S. Mueller  
Silver Pines Vineyards

**INVESTOR**

\$3,000 TO \$4,999  
Ms. Natalie Billingsley  
Amy Donovan &  
Andrea Papanastassiou  
Stanlee R. Gatti Designs

**MEMBER**

\$1,000 TO \$2,999  
Mr. Paul M. Eldering  
Mr. Lawrence A. Kern  
Mr. & Mrs. Mark Medearis  
Public  
Ms. Karen Richardson &  
Mr. Jon Rubinstein  
Scharffen Berger—  
Chocolate Maker

\*Pianos provided and serviced by  
Music Exchange

\*\* Yamaha is the official piano of  
San Francisco Opera

# MEROLA OPERA PROGRAM

**THE MEROLA OPERA PROGRAM** is dedicated to the continuing education and professional training of the finest young operatic talent and the development of this talent into professional opera singers, coaches and stage directors of the highest artistic caliber. Merola operates in close artistic collaboration with San Francisco Opera but is an independent nonprofit organization, governed by a separate board of directors. Merola is responsible for its own fundraising, primarily from loyal members and foundations.

Young artists participating in Merola's intensive training program benefit from its association with San Francisco Opera, often returning to appear on the main stage. In any given season, over 30% of all San Francisco Opera roles, including cover roles, are performed by former Merola artists. Graduates of the Merola Opera Program include Joyce DiDonato, Susan Graham, Thomas Hampson, Anna Netrebko, Patricia Racette, John Relyea, Patrick Summers, Ruth Ann Swenson, Carol Vaness, Rolando Villazón, Deborah Voigt, and Dolora Zajick.

Merola is the future of opera. Please visit us at [www.merola.org](http://www.merola.org).

## BOARD OF DIRECTORS

OFFICERS	PAST PRESIDENTS	DIRECTORS	Susan Hone	Dr. W. Conrad Sweeting
Jayne C. Davis, <i>Chairman</i>	Mrs. Starr Bruce (1957-1962)	Adam Arthur Bier	Dana Turkington Horner	Anita Weissberg
Donna L. Blacker, <i>President</i>	James H. Schwabacher (1962-1991)	Dr. Phyllis B. Blair	David S. Hugle	Carol A. Weitz
Patrick Wilken, <i>Immediate Past President</i>	Dr. A. Jess Shenson (1991-1995)	Barbara Brusler Clark	Robert B. Jacoby	Susan York
Carlyn Clause, <i>Vice President</i>	Jayne Davis (1995-1999)	Michael Colbruno	Michael H. Kalkstein	Stephen Zilles
Joan B. Kelly, <i>Vice President</i>	Rusty Rolland (1999-2003)	The Hon. Marie Bertillion Collins	Nafiseh Lindberg	<b>EMERITUS DIRECTORS</b>
Robert B. Mison, <i>Vice President</i>	David S. Hugle (2003-2007)	Hugh J. Coughlin	Sylvia R. Lindsey	Peggy Dennis
Mary Sue Bizzarri, <i>Treasurer</i>	Patrick Wilken (2007-2011)	Dr. James Tristan Cross	John W. Lindstrom	Mrs. A. Barlow Ferguson
Lindsay MacDermid, <i>Secretary</i>		George Crow	Dr. Myron Marx	Mrs. Jane R. Le Roux
		Dr. Lisa Danzig	Stanley J. Michael III	Harriet Meyer Quarré
		Edward N. Eschbach	Dr. Pamela Zell Rigg	Mary Stevens Riley
		Pamela George	Rusty Rolland	Gerald B. Rosenstein
		Mary Henderson	Natalie O. Shuttleworth	
		Melvyn Hetzel	Dr. David D. Stein	
			Blanche Germain Streeter	

## ADMINISTRATION

Jean Kellogg, <i>Executive Director</i>
Dan Meagher, <i>Director of Marketing</i>
Tracy Grant, <i>Director of Foundation, Corporate &amp; Government Relations</i>
Christine Frank, <i>Finance Director</i>
Mark Shattuck, <i>Controller</i>
Miriam Rosenfeld, <i>Donor Relations &amp; Events Manager</i>
Rachel Krasner, <i>Marketing &amp; Events Assistant</i>
Cindy Ho, <i>Part-time Bookkeeper/Accountant</i>
Léa Ghodsi, <i>Intern</i>

We extend our sincere appreciation to all donors and acknowledge the following individuals, foundations and corporations for their generous gifts totaling \$1,000 or more and made between **October 1, 2014, and May 10, 2015**, in support of the Merola Opera Program. For more information about supporting the Merola Opera Program, please contact (415) 565-6427, e-mail [mop@sfoopera.com](mailto:mop@sfoopera.com), or visit our website at [www.merola.org](http://www.merola.org).

### \$35,000 & ABOVE

FOUNDATION  
Al Garren Fund

CORPORATION

San Francisco Opera Association\*

INDIVIDUALS

Ms. Eloise Bouye

### \$20,000-\$34,999

GOVERNMENT

National Endowment for the Arts

CORPORATION

Culinary Excellence Catering\*

INDIVIDUALS

Nordin & Donna Blacker  
Miss Vivienne E. Miller  
Mike & Rusty Rolland

### \$10,000-\$19,999

FOUNDATIONS

Il Cenacolo Italian Cultural Club  
Kia Ora Foundation  
The Stanley S. Langendorf Foundation  
The Henry W. & Nettie Robinson  
Foundation  
Rusty Rolland & the Schick Fund  
Wallis Foundation

CORPORATION

Dandelion Chocolate

INDIVIDUALS

Peter & Jayne Davis  
Mary & Craig Henderson  
Mr. & Mrs. Melvyn Hetzel\*  
Barbara K. Jackson  
Mr. John Lee  
Ellen & Laura Michelson  
Drs. Richard & Pamela Rigg\*  
Ms. Amy Roth & Mr. Robert Epstein  
In Memory of  
Cameron Waterman III

### \$5,000-\$9,999

FOUNDATIONS

Fred M. Levin & Nancy Livingston,  
The Shenson Foundation  
in memory of  
Ben & A. Jess Shenson  
The Ross McKee Foundation  
San Francisco Opera Guild  
East Bay Chapter

CORPORATION

Nob Hill Gazette\*

INDIVIDUALS

Masha Archer\*  
Darla & Richard Bastoni  
Ms. Carlyn Clause &  
Mr. Alexander L. Brainerd  
Mr. Hugh J. Coughlin\*  
Drs. John & Lois Crowe  
Dr. & Mrs. Roy L. Curry\*  
Tim Dattels & Kristine Johnson  
Mary & Tom Foote  
Mrs. Ronald Gray  
Miss Ursula Grunfeld  
John & Cynthia Fry Gunn  
James Heagy  
in memory of Janey Heagy  
Ms. Harriet Heyman &  
Mr. Michael Moritz  
Franklin & Catherine Johnson  
Norman T. Larson  
Bernice & John Lindstrom  
Jean & Lindsay MacDermid  
Thomas E. Morton & Anne L. Morton  
Norby Anderson  
Ms. Patricia Nottingham  
Mary Stevens Riley  
Mr. Gerald B. Rosenstein  
Mrs. Barbara J. Ross  
Bob & Terri Ryan  
Mr. & Mrs. Jack Schafer  
Natalie O. Shuttleworth\*  
Dr. David D. Stein & Dr. Phyllis A. Kempner  
Mrs. Carol A. Weitz  
Susan York  
Dr. & Mrs. John A. Zderic  
Anonymous

### \$2,000-\$4,999

FOUNDATIONS

Opera Staudes Association  
Raymond Family Foundation  
San Francisco Opera Guild  
East Bay Chapter  
San Francisco Opera Guild  
Peninsula Chapter  
San Jose Opera Guild  
The Sequoia Trust

CORPORATIONS

Breathless Wines\*  
Hafner Vineyard\*  
Tante Marie's Cooking School\*

INDIVIDUALS

Mr. & Mrs. Phillip B. Beck  
Ms. Helen Berggruen  
Maurice & Mary Sue Bizzarri  
Dr. Phyllis Blair  
Ms. Lucia Bogatay  
Ms. Brooke Bourland  
Ms. Langley Brandt  
Ms. Annette Campbell-White &  
Dr. Ruediger Naumann-Etienne  
Ms. Frances Campra  
Ms. Birgit Chase  
Maureen Clarke  
Mr. Michael Colbruno  
Dr. & Mrs. Alexander Cross  
Dr. James Tristan Cross & Mr. Charles Antonen  
George & Susan Crow  
Mrs. Mary A. Culp  
Dr. Lisa Danzig  
Peggy & Reid Dennis  
Ms. Susan English & Mr. Michael Kalkstein  
Mr. & Mrs. Edward N. Eschbach  
Mr. Thomas E. Foutch  
Ms. Parnela George  
Michael A. Harrison & Susan Graham Harrison  
Ms. Susan Hone  
Greer & Thayer Hopkins  
Mrs. Dana T. Horner  
Mr. David S. Hugle  
Ms. H. Nona Hungate  
Dr. Israel Katz  
Drs. Joan B. & James Kelly  
Mr. & Mrs. Karl Lindberg  
Ms. Sylvia R. Lindsey  
Dr. Myron Marx\*  
James R. Meehan  
Mr. Stanley Michael & Mr. John Churchwell

David Miller

Mr. Robert B. Mison  
D. G. Mitchell  
Cathy & Howard Moreland  
Mr. Milton Mosk & Mr. Thomas Foutch  
Mr. Haggai Niv  
Mr. Paul D. Nordine  
Hioko Prather  
Mr. Glenn H. Reid  
Robbins/Cullen Family  
Miss Dorothy Schimke  
Ms. Jean Shuler  
Dr. J. H. Silveira  
Mary & Paul Slawson\*  
Ms. Blanche Germain Streeter  
Gerald D. Sullivan & Judith K. Sullivan  
Mrs. Mary K. Swalen  
Dr. & Mrs. W. Conrad Sweeting  
Ms. Suzanne Turley  
Douglas Von Qualen  
Bruce & Fran Walker  
Mrs. Anita Weissberg  
Mrs. Alfred Wilsey  
Ms. Faye Wilson  
Dr. & Mrs. Alejandro & Leah Zaffarano  
Mr. & Mrs. A. Lee Zeigler  
Stephen & Connie Zilles

### \$1,000-\$1,999

FOUNDATIONS

Delta Sigma Theta Sorority, Inc.  
Joyce & William Brantman Foundation

CORPORATIONS

Four Seasons Hotel San Francisco\*  
Les Clos San Francisco\*  
Meyer Sound  
James Lim, Area Managing Director,  
Galleria Park Hotel\*  
Philharmonia Baroque Orchestra\*  
The Wine Country Inn\*

INDIVIDUALS

Nina K. Auerbach, MD  
Mary Sherrill Baxter  
Mr. & Mrs. Fred Bialek  
Adam Arthur Bier & Rachel Bier Lem  
Paul & Kathy Bissinger  
Mrs. Peter H. Black  
Mr. & Mrs. Michael Cabak  
Ms. Barbara Cartier  
Mr. Martin S. Checov & Mr. Timothy J. Bause  
Mr. & Mrs. Richard Clark  
Mr. & Mrs. Lloyd Cluff

The Hon. Marie Bertillion Collins &  
Mr. Leonard Collins  
Mr. & Mrs. James F. Dean  
Mr. David Dickson & Mr. Patrick Wilken  
Ms. Melanie Dodd  
Keith Doerge  
Jerome Draper in memory of Norma Draper\*  
Ms. Donna Dubinsky & Mr. Len Shustek  
Mr. Robert A. Ellis & Ms. Jane W. Bernstein  
Mr. Robert F. Ewing & Mr. Cesar L. De Joya, Jr.  
Mr. Peter Fellemann  
Mrs. William M. Friede  
Mr. Martin Friedman  
Mr. & Mrs. Paul Gomory\*  
Anne P. Gray  
Bruce & Inta Hasenkamp  
Wilma Horwitz  
Mr. Robert Jacoby  
Ms. Andrea G. Julian  
Mr. & Mrs. Timothy Kahn  
Mrs. Jeannie Kaufman  
Mr. Robert Kavanaugh & Ms. Dale Robards  
Ms. Nelda Kilguss  
Dr. Marion R. Kramer  
Mr. Lorrin C. Kroska  
Ms. Kathe Lange  
Mrs. Nancy Donnell Lilly  
Ms. R. Gisela Lloyd  
Mr. William Lokke  
Eve & Niall Lynch  
Nola Masterson & Bruce Jenett\*  
Mr. & Mrs. Daniel J. Mardesich  
Mr. & Mrs. J. Patterson McBaine  
Patrick McCabe  
Mrs. Anne G. McWilliams  
Mr. Albert Medvitz & Ms. Jeanne McCormack  
Mr. John C. Miller  
Mrs. Pamela Murdock  
David & Marilyn Nasatir  
Robert & Carol Parvin  
Suzanna Pollak  
Ms. Susan K. Prather  
Mrs. Edward W. Rosston  
Jeannie Sack & Jordan Sachs  
Dr. & Mrs. David Schindler  
Debra R. Schoenberg  
Mr. Steven Shladover  
Ruth A. Short  
Dr. & Mrs. Jon F. Sigurdson  
Mrs. Richard Swig  
Dr. Sam Thal  
Ms. Maggie Thompson  
Dr. William & Patty Weeden  
Ms. Shirley Woo & Mr. David Rosenfeld  
Ms. Anne Zucchi  
Anonymous

\* full or partial in-kind donation

## SPECIAL THANKS

Hadleigh Adams Julie Adams Amici di Merola Edoardo Barsotti Adam Arthur Bier & Rachel Bier Lem Nordin & Donna Blacker Robert Bosworth John Britton	Casey Candebat Marie & Leonard Collins Leah Crocetto Helga & Roy Curry Jayne & Peter Davis Ashley Dixon Amina Edris Beatrice & Paul Gomory Sheri Greenawald	James Heagy David Hugle James Ioelu Warren Jones Martin Katz Peter Kazaras Jean Kellogg & Henry Tang Drs. Joan & James Kelly Alasdair Kent	Bruce Lamott Nafiseh & Karl Lindberg Noah Lindquist Jean & Lindsay MacDermid The Estate of Lotfi Mansouri Emily Marcus Malcolm Martineau Meyer Sound	Mark Morash James Morris Thomas E. Morton & Anne L. Morton Nic Muni Matthew Piatt Anthony Reed Mike & Rusty Rolland San Francisco Opera	San Francisco Opera Electronic Media Department San Francisco Opera's Stage Management Team DeAnna Sherer Philippe Sly Efrain Solis Blanche Germain Streeter	Zanda Švede Kevin Thompson Peter Winkelstein Stephen & Connie Zilles
--	---	--	--	---	--	---

Merola gratefully acknowledges the following Der Karneval in Rom Sponsors of the Merola Spring Benefit Gala  
Nordin & Donna Blacker  
Miss Vivienne E. Miller

## CORPORATE MATCHING GIFT DONORS

Adobe Systems Incorporated American Express Gift Matching Program	AT&T Foundation BankAmerica Foundation Chevron U.S.A., Inc.	Genentech Gordon and Betty Moore Foundation IBM Foundation	McKesson Corporation Millipore Corporation Motorola	Sun Microsystems, Inc. Time Warner Matching Grants Program Union Bank of California
---	---	--	---	---

## MEROLA LEGACY SOCIETY

The Merola Legacy Society honors those who have included Merola Opera Program in their will, trust or other estate plans. For more information on how you can support Merola Opera Program through your estate planning, please call (415) 565-6427.

Norman Abramson & David Beery Mrs. Barbara Adams Mrs. Judith Anderson Mrs. John Anderton Kathleen H. Barr Ms. Eloise Bouye Mr. & Mrs. Christopher Bowen In Memory of George (Troy) Browman & his Living Partner J. Gerald Gagnon Mr. Donald Buhman Mr. Russell P. Chappell Ms. Donna Chazen Maureen Clarke	Ms. Carlyn Clause & Mr. Alexander L. Brainerd Mr. Michael Colbruno Jose Maria Condem Mrs. Charles Cornman Mr. Gerald F. Currier & Mr. Cleveland M. Smith Peter & Jayne Davis Mr. Stephen Drewes Mrs. Thelma Dry Mr. & Mrs. Vernon Dwelly Mr. Robert F. Ewing & Mr. Cesar L. De Joya, Jr. Mrs. A. Barlow Ferguson Mary & Tom Foote Mario Fracchia Mrs. William M. Friede	Joseph & Antonia Friedman Ms. Magda Gabali Mr. Louis B. Gagliardi Ms. Pamela George Tracy Grant Miss Doris Grau Miss Ursula Grunfeld Dr. & Mrs. John G. Gurley James Heagy in memory of Janey Heagy Tom Houran & Bill Medigovich Mr. David S. Hugle Barbara K. Jackson Ms. Elizabeth A. Jacobs Ms. Dagmar L. Jamison Ms. Jeannie Juster Mrs. Jeannie Kaufman	Ms. Jean Kellogg Ms. Ludmila Kisseleva-Eggleton & Mr. Peter Eggleton Mr. Louis A. Koffman Mr. Ken Kolby Mrs. Barbara F. Kral Herbert & Barbara Graham Kreissler Ms. Joan Shelbourne Kwansa Mr. Frank S. Lanier Mrs. Olive Lawton Mr. John Lee Bernice Gucker Lindstrom Joseph R. Maletta-Hoffman Family Trust Ms. Norrine L. Marchegiani-Lewis Mr. & Mrs. Daniel J. Mardesch	Ms. Denise E. Mauldin Ms. Christine Miller Miss Vivienne E. Miller D. G. Mitchell Cathy & Howard Moreland Ms. Thelma Morris Mr. Albert L. Mosher Mr. Milton Mosk & Mr. Thomas Foutch Mr. Carroll J. Newbanks Ms. Marie J. Niemann Mr. Haggai Niv Mr. Carl Noelke Mr. & Mrs. Michael A. O'Hanlon Ms. Brenda Osborne Ms. Sheldeen G. Osborne & Mr. Steven E. Tirrell	Ms. Verna Parino Robert & Carol Parvin Mr. Glenn H. Reid Mr. Robert Robertson Mike & Rusty Rolland Mr. Gerald B. Rosenstein Ms. Louise A. Russell Bob & Terri Ryan Mr. & Mrs. John Ryckman Jeannie Sack Debra R. Schoenberg Ms. Marilyn G. Seiberling Ms. Carolyn Shaw Ms. Jean A. Sherin Natalie O. Shuttleworth Mr. & Mrs. David Sloss Ms. Sue Sommer	Ms. Nancy Soper & Robert Soper Dr. David D. Stein & Dr. Phyllis A. Kempner Dr. Sam Thal Miss Carol Tomlinson Mr. Hugh C. Trutton James S. & Gayle G. Tunnell Ms. Suzanne Turley Shirley Wilson Victor Mr. Albert J. Vizinho Ms. Gladys Wagman Mrs. Barbara Wanvig Ms. Ann L. Williamson Dr. & Mrs. John A. Zderic Anonymous
---	---	--	--	--	---	---

The Merola Opera Program honors the memory of the following friends who have provided a legacy of support through their bequests and other planned gifts this year.

Mrs. Marion Zimmer Bradley	Mr. Allen Chamness	Dr. Lilli Kalis	Mr. Theodore A. Kolb	Ms. Vera M. Long	Mr. Jack H. Lund
----------------------------	--------------------	-----------------	----------------------	------------------	------------------

## TRIBUTES

Merola Opera Program expresses its sincere appreciation to all donors who have made memorial and honorary donations between **October 1, 2014 and May 10, 2015.**

### IN MEMORY OF

Elena Servi Burgess  
Shirley Carroll  
Bob Hawes  
Janey Heagy  
Theodore A. Kolb

Andrew Meltzer  
H. Bruce Miniberg  
Valerie Pope  
Dan Rasdal  
Henry W. Robinson and Nettie Robinson  
Elli and Joseph Sax

Mr. James H. Schwabacher  
Janice Stein  
Cameron Waterman III

### IN HONOR OF

Leah Crocetto  
Mr. Frank S. Lanier and Mr. Glenn H. Reid  
Bernice and John Lindstrom  
Mary Riley  
Mrs. Barbara J. Ross

## MEROLA OPERA PROGRAM ENDOWMENT

The Merola Opera Program acknowledges with thanks those groups and individuals who have established or support the following endowment funds, which provide lasting tributes and generate continual support for developing the artists of the future.

Kurt Herbert Adler—Merola Endowment Fund Amici di Merola Fund Barab Family Trust Fund Dr. Leland Barber & Gladys K. Barber Endowment Fund The Anthony I. Balestrieri Endowment Fund Richard F. Bartlett Memorial Fund Jean E. Bennett, Jr. Fund The Sidney & Phyllis Blair Fund John S. Brooks Memorial Fund Florence Bruce Fund Bruser Family Fund Carlton F. Bryan Fund Betty Cable Fund Zheng Cao Opera Fund Mai G. Coggin Endowment Fund Cooper Endowment Fund	Reid & Peggy Dennis Endowment Fund Grace A. Diem & Alice E. Siemons Endowment Fund In Memory of Jean Donnell Fund Querita Eybel Endowment Fund Mr. & Mrs. A. Barlow Ferguson Endowment Fund I. P. Patrick Gallagher Fund Nicholas & Mary Ann Gannam Endowment Fund L. Henry Garland Memorial Fund Richard & Rhoda Goldman Fund Donna Lee Grassman Memorial Fund Gary Griffith Memorial Endowment Fund Gropper Memorial Fund Anneliese Gruenberg-Bremer Fund Otto Guth Fund Mark Haffner Apprentice Coach Fund In Memory of James T. Heavey Fund	Elaine Henderson Endowment Fund Heritage Fund Vija Hogvard Endowment Fund David S. Hugle & Haggai Niv Endowment Fund The Jacobs Family Trust Grace & Mildred Johnson Endowment Fund In Memory of Peter G. Kavantjas Endowment Fund Donald Wayne Kennedy Fund Leona Gordon Lowin Memorial Fund Lotfi Mansouri Apprentice Director Fund Meltzer Family Memorial Fund Merola Members Endowment Fund Albert L. Mosher & John E. McCormick AIDS Memorial Fund Oreste J. di Muro Endowment Fund The Bernard Osher Foundation Career Grant Endowment Mary A. Powell Career Grant Fund	In Honor of Leontyne Price Endowment Fund Charles Rolle, M.D. Endowment Fund Marie Louise Rosenberg Memorial Endowment Fund Gerald S. Rosenstein Fund Schick Memorial Fund Eve & Henry Schlesinger Fund The Shenson Family Fund Claudia Stoop Memorial Fund Blanche Thebom Trust Fund Dickson Titus III Fund Alma Brooks Walker Memorial Fund Frank W. & Matilda O. Weymouth Living Trust Fund James L. Wilson Trust Endowment Fund In Memory of Patricia Yakutis Endowment Fund Alma Cella Yoder Trust Estate of Mr. William Zoller
---	--	---	---

## MEROLA OPERA PROGRAM CAREER GRANTS

Merola Opera Program gratefully acknowledges the following donors who have provided special support to our young artists.

Dr. Phyllis B. Blair Career Grant—Drs. Sidney & Phyllis Blair Fund Florence Bruce Career Grant—Mrs. Starr Bruce Endowment Fund Jean Donnell Memorial Career Grant—In Memory of Jean Donnell Fund Richard & Rhoda Goldman Career Grant—Mr. Richard N. Goldman Fund Gropper Memorial Career Grant—Alfred Fromm & Otto E. Meyer, in Memory of Dr. Angel Gropper E. A. Haggerty Memorial Career Grant— Larry L. Hillblom Foundation David S. Hugle Career Grant—Mr. David S. Hugle	Peter G. Kavantjas Career Grant—In memory of Peter G. Kavantjas Endowment Fund Merola Alumni Career Grant—Merola Opera Program Alumni Albert L. Mosher & John E. McCormick AIDS Memorial Career Grant— Albert L. Mosher & John E. McCormick AIDS Memorial Fund The Bernard Osher Foundation Career Grant— The Bernard Osher Foundation Mr. & Mrs. Bernhardt Poetz Memorial Career Grant— A Friend of Merola	Mary A. Powell Career Grant—Mary A. Powell Fund Schick Memorial Career Grant—Schick Memorial Fund Schwabacher Family Career Grant—Mr. James H. Schwabacher Fred M. Levin & Nancy Livingston, The Shenson Foundation in memory of Drs. Ben & A. Jess Shenson Richard Strauss Opera Career Grant— G. William Jewell, in memory of Mr. Robert C. Silvering Dickson Titus III Career Grant—Dickson Titus III Fund
--	---	--

The Merola Opera Program also extends its most sincere appreciation to all those contributors who helped meet our annual income needs through gifts of \$1 to \$999.



## SAN FRANCISCO OPERA GUILD

THE SAN FRANCISCO OPERA GUILD gives voice to potential through education and outreach programs that bring opera center stage into the life of the community.

### OFFICERS

Charlot D. Malin, *President*  
Fati Farmanfarmaian, *Vice President, Administration*  
Laurie Chase, *Vice President, Associate Directors*  
Emely Weissman, *Vice President, Chapters*  
Barbara Traisman, *Vice President, Community Outreach*  
Chandra Rudd, *Vice President, Development*  
CJ Van Pelt, *Vice President, Education*  
Linle J. Froeb, *Vice President, Fundraising*  
Virginia Ziegler, *Vice President, Marketing*  
Michelle Marie Ritchie, *Treasurer*  
Annie Calonico Schieding, *Secretary*  
Ena Chan Cratsenburg, *Education Fund Chairman*  
Karen J. Kubin, *Past President*

### HONORARY DIRECTOR

David Gockley

### STAFF

Susan Malott, *Managing Director*  
Andrew C. Berger, *Director of Education Programs*  
Dianna Cavagnaro, *Director of Special Events*  
Megan McDonald, *Marketing & Special Events Manager*  
Martha Chesley, *Finance Manager*  
Kelly Dewees, *Education Associate*  
Ellen Kerrigan, *Opera à la Carte Coordinator*

SAN FRANCISCO OPERA GUILD is a separate organization from San Francisco Opera and operates under a distinct board of directors. We extend our sincere appreciation to all our event and program supporters and acknowledge the following individuals, corporations and foundations for their generous support of \$1,000 or more between Opera Ball 2014 and April 30, 2015. For more information about supporting San Francisco Opera Guild, please contact Susan Malott at 415-565-3291, [smalott@sfoopera.com](mailto:smalott@sfoopera.com), or visit our website at [www.sfooperaguild.com](http://www.sfooperaguild.com).

## CORPORATE AND INDIVIDUAL DONATIONS

### \$50,000 & above

CORPORATION  
TriplePoint Capital  
Union Bank  
Wells Fargo

### INDIVIDUALS

John A. & Cynthia Fry Gunn  
Franklin & Catherine Johnson  
Diane B. Wilsey

### \$25,000-\$49,999

CORPORATION  
Bank of the West  
Morrison & Foerster LLP  
Neiman Marcus Group  
Nordstrom

### INDIVIDUALS

Paula & Bandel Carano  
Ann & Gordon Getty  
Leslie & George Hume  
Marissa Mayer & Zachary Bogue  
Mr. & Mrs. David T. Traitel  
Garry Tramiel  
S. Shariq Yosufzai & Brian E. James

### \$10,000-\$24,999

CORPORATION/FOUNDATION  
Accenture  
Baird  
Bank of America  
Cartier  
Kaiser Permanente  
Los Gatos Luxury Cars

Mimi & Peter Haas Fund  
San Francisco Giants

### INDIVIDUALS

Mr. & Mrs. Joachim Bechtel  
Todd Bradley & Alison Newport  
Ms. Barbara Brown  
Dr. William M. Coughran, Jr.  
Olivia Hsu Decker  
David Dollinger  
Sako & William Fisher  
Claire & Jeff Fluhr  
Elizabeth Pang Fullerton  
Keith & Priscilla Geeslin  
John & Marcia Goldman  
Jane & David Hartley  
Arlene Inch  
Lawrence A. Kern  
Dr. Susan Kroll & Mr. Mark R. Kroll  
Karen J. Kubin  
Charlot D. & Gregory R. Malin  
Anne Marie & Stephen Massocca  
Teresa & Mark A. Medearis  
Rose Rosenberg  
Karen Turner Sanford  
Cynthia Schreuder  
Komal Shah & Gaurav Garg  
The Honorable &  
Mrs. George P. Shultz  
Raj Singh & Renata Anderson  
Denise Littlefield Sobel  
Sarah & Brad Somberg  
Sharon & Clark Winslow

### \$5,000-\$9,999

CORPORATION/FOUNDATION  
Abbot Downing  
BNY Mellon Wealth Management  
Dodge & Cox  
San Francisco Opera Guild  
East Bay Chapter  
San Francisco Opera Guild  
Sonoma Chapter  
Taube Family Foundation

### INDIVIDUALS

Greer & Veronica Arthur  
Richard C. Barker  
Thomas Barrett & Belinda Berry  
Jennifer & Jean-Jacques Bienaime  
Elizabeth & David Birka-White  
Athena & Timothy Blackburn  
Sean P. Bohlen  
Tracy & Melissa Boxer Zill  
Eric Brandenburg  
Eleanor & Theodore Brown  
The Honorable Willie L. Brown, Jr.  
Carol Franc Buck  
Michael & Marilyn Cabak  
Jack Calhoun & Trent Norris  
Julie Coplon & Robert Capan  
Phoebie Cowles & Robert Girard  
George & Susan Crow  
Dagmar Dolby  
Carol & Dixon Doll  
Donna Dubinsky & Len Shustek  
Lynne Edminster & Brian Atwood  
Delia Fleishhacker Ehrlich  
Sandra Farris

Chandra & Robert Friese  
Linle & James Froeb  
Dennis Gibbons & Lisa Erdberg  
Ann & Daniel Girard  
Louise Gund  
Sylvia & John Hughes  
Mr. & Mrs. C. Bradford Jeffries  
Susan & Eric Johnston  
Mr. & Mrs. Stephen Kahng  
Gretchen B. Kimball  
Juanita & Alan Kizor  
Paul Kochis & Amy Millman  
Joan & John Lavorgna  
Irene Lieberman  
Cynthia & Richard Livermore  
Dr. & Mrs. Craig Lubbock  
Lawrence & Nancy Ludgus  
Mr. & Mrs. Robert A. Lurie  
Jennifer MacCready  
Nion Tucker McEvoy  
Anne McWilliams  
Karl O. & Kristen Mills  
Milton Mosk & Thomas Foutch  
Jane S. Mudge  
Maryam & Oran Muduroglu  
Deborah Mueller & David Barber  
John S. Osterweis  
Deepa Pakianathan  
Skip Paul  
Norman & Janet Pease  
Bill & Mary Poland  
Edward G. & Lynn Poole  
Sarah Ratchye & Ed Frank  
Judith & John S. Renard  
The Honorable Louise Renne &  
Mr. Paul Renne

Karen Richardson & Jon Rubenstein  
Pamela & Richard Rigg  
George A. Sanbrook  
Sonia Soo Seem & Alan Seem  
Sobia Aziz Shaikh  
Mary Beth & David Shimmon  
James R. & Susan Swartz  
Roselyne C. Swig  
Susan Tamagni  
Emely & Ronald F. Weissman  
Celeste A. & Darryl M. Woo

### \$1,000-\$4,999

CORPORATION/FOUNDATION  
ATEL Foundation  
Bingham, Osborn &  
Scarborough LLC  
Carr & Ferrell LLP  
Catherine Stafford  
Revocable Living Trust  
Dior  
MacNaughton Family Foundation  
Merck Foundation  
Saks Fifth Avenue  
San Jose Opera Guild  
San Francisco Opera Guild  
Marin Chapter  
San Francisco Opera Guild  
Peninsula Chapter

### INDIVIDUALS

Dr. Afsaneh Akhtari  
Ann Akichika & Ali Tabibian  
Emily & Dolph Andrews  
Ms. Navid P. Armstrong



## CORPORATE AND INDIVIDUAL DONATIONS *continued*

Susan Atherton	Elizabeth de Baubigny	Bill Hoppin	Jorge Maumer	Andrea Schultz
Ariel Bardin	Christina de Limur	Kathryn A. Huber	Linda & Stephen Mayne	Dr. Clara Shayevich
Wilkes Bashford	Jesus O. Diaz	Charles Hudson & Brandi Bentley	Worthy McCartney	Roberta Sherman
Mr. & Mrs. Kent T. Baum	Kate Dietzen	Jennifer Bock Hughes &	Catherine & Andrew McCauley	Mai Shiver
Robert H. Beadle	Steve Dosta & Sharon Meers	Harold O. Hughes	Kathleen McEligot	Carol E. Simmons
Nina & Charles E. Belle	Lora DuBain	Bruce Hymen	Elizabeth Martin Merrill	Katherine Simon
J. Riccardo Benavides	Susan & Frank Dunlevy	Jane & Bert Inch	Rita Benton Milner & James Milner	Frederic Smith
Carol Benz	Adm. James O. Ellis, Jr. &	Donald & Jacqueline Jacobberger	Ms. Sydney Minnerly	Kristin Sorensen & Danny Tran
Josef Betz & Marion Olin	Dr. Elisabeth S. Paté-Cornell	Suzanne & Raj Jain	Kimberly Hughes Moazed &	Russell Stanaland
Fred & Betty Bialek	Paula M. Elmore	Jorge Jaramillo	Steve Moazed	William Stensrud
Dawn Yates Black	Jacqueline & Christian Erdman	Mary Kay Johnson	Susan & Dennis Mooradian	Dr. Elisa Stephens
Celeste & Michael Bobroff	Fati Farmanfarmaian	Veronika Kapustina	Victoria Nakamura	Belinda & Randy Steyer
Claire & Jared Bobrow	Mrs. Milbourne Finley &	David Kensington	Peggy & Boyce Nute	France Szeto
Romana & John Bracco	Dr. Thomas Mowery	John Kerns	Jolie O'Dell & Aaron Gotwalt	James Testa
Teresa Briggs	Masha Fisch	Cheryl & Gary King	Susan Paganini	Elisabeth Thieriot
Barbara Brookins-Schneider	Mrs. Donald G. Fisher	Diana Kissil & John Cullison	Anne Pedrero	Helgi & Marlene Tomasson
Karen & Anton Bruehl	Kristina Johnson Flanagan	Alfred & Diane Knoll	The Honorable Nancy Pelosi &	Judith Tornese & Jerry Winters
Mrs. John M. Bryan	Shari & John Fleming	Markos Kounalakis &	Mr. Paul Pelosi	Dorothy Torresi
Dr. Alisa Burgess-Blajwas &	Marilyn McCarrick Forni	Ambassador Eleni Kounalakis	Gil & Suzanne Penchina	Barbara L. Traisman
Mr. Harold Blajwas	Barbara & Arthur Fritz	William W. Kwan, MD	Lora Peterson	Robert & Danielle Troy
Karen & Oliver Caldwell	Gary V. Garabedian	Randall Laroche & David Laudon	Maria Pitcairn	Stephanie Tuttle & Ramsey Walker
Dr. Nils Carlson & Dianne Carlson	Jeff Garelick	Norman T. Larson	Anne Popkin	Paul E. van Dyk
Mrs. Lucretia Carney	Vanessa Getty	Robin Laub	Tanya Powell	C J Van Pelt
Mrs. Walter L. Carpeneti	David Gockley	Anne & Daniel Laury	Harriet Meyer Quarré	Lorin & Debbie Vogel
Janice Chainey & Arthur Woodworth	Inger & David Golob	Mr. & Mrs. Alexander Leff	Ursula Ralph	Petra Vorsteher & Ragnar Kruse
Huifan Chan	Joel Goodrich	Mr. & Mrs. Carson Levit	Andreas Rippel & Patricia Fisher	Barbara Walkowski
Carolyn Chandler	Shelley Gordon	Nafseh & Karl Lindberg	Michelle Marie & James Ritchie	Veronica Watson & Michael Petonic
Dr. Carolyn Chang	Lisa & John Grotts	John & Bernice Lindstrom	Heidemarie Rochlin	Veronica & Sylvia Whitman
Nancy Clark & Michael Broach	Anette Harris	Patricia Ferrin Loucks	John Rosin	Douglas Winthrop &
Marie Bertillion Collins	Barbara Henry	Kathleen & Dexter Lowry	Annabelle Ross	Yamilee Bermingham
Marion Cope	Natalia Urrutia Hernandez &	Brenda & Donald S. MacLean	Diane Rubin & Leonard Eber	Toni Wolfson & Robert Federighi
Angela Crabill	Israel Hernandez	Adrienne Mally	Chandra & Michael Rudd	Beatrice Wood
Ena & Mark Cratsenburg	Jessica Hickingbotham	June & Stephen Manley	Jacqueline & David Sacks	Patricia Wyrod
Shannon & Daniel Cronan	Sarah & Austin Hills	Monica Mary March &	Deborah & Paul Sagues	Linda Elliott Zider
Caroline Daniels	Dennis Holahan	Enrique Rodriguez	Lily E. Samii	Ginny Cartwright Ziegler &
Robert Darling & Robert Rosen	Mr. Ron Holloway &	Susan Marsch	Annie & Braedan Schieding	Alvin Ziegler
Dinesh Das	Mr. Doug Hammerich	Richard & Donna Matcovich	Irmgard Schmid-Maybach	

## IN-KIND DONATIONS

Accenture	Dominus Estate	George F. Lucas	Patina	Michael & Lindsay Tusk
J. Riccardo Benavides, Event Stylist	Drew Altizer Photography	Maisons Marques & Domaines	Paula LeDuc Fine Catering	of Quince Restaurant
Blue Angel Vodka	Erdem	Charlot & Gregory Malin	Mary & Bill Poland	United Airlines
Lenny Broberg	Essence Printing	Marc Jacobs	The Ritzy-Carlton San Francisco	The Westin St. Francis
Linda Burns	Four Seasons Hotel George V, Paris	Raoul Martinez	Roederer Estate	San Francisco on Union Square
Jack Calhoun & Trent Norris	Satoko Furuta	Anne Marie Massocca	Saks Fifth Avenue	William Hill Estate Winery
Cartier North America	Grand Hyatt San Francisco	McCall's Catering & Events	San Francisco Opera	Diane B. Wilsey
Champagne Louis Roederer	Jane & David Hartley	Morgans Hotel Group	Soirée Valet	Virginia Cartwright Ziegler
Choco Vogue	La Marca Prosecco	Neiman Marcus Union Square	The St. Regis San Francisco	
Dick Bright Orchestra	Le Bristol Paris	The Nob Hill Gazette	Susan S. Tamagni	
Dior	Le Cinq Restaurant	Nordstrom	Town&Country Magazine	

## SAN FRANCISCO OPERA GUILD LEGACY SOCIETY

The San Francisco Opera Guild Legacy Society honors those who have included San Francisco Opera Guild in their will, trust or other estate plans. For more information on how you can support San Francisco Opera Guild through your estate planning please call (415) 565-3291.

Ben D. & Dorothy Coppersmith	Rod & PJ Handeland Jane & David Hartley	Bruce M. Jewett Mr. Maurice Kanbar	James J. Ludwig Estate of Leontine Sassell	Catherine Stafford Revocable Living Trust	Mrs. W. Carroll Tornroth
---------------------------------	--	---------------------------------------	---	--	--------------------------

## SAN FRANCISCO OPERA GUILD EDUCATION FUND

The Opera Guild acknowledges with thanks those groups and individuals who have contributed or pledged \$2,500 or more in support of San Francisco Opera Guild's Education Endowment Fund by April 30, 2015. For information on supporting the Guild's Endowment, please call (415) 565-3291.

Cheryl & Ralph Baxter	Anna Freiman	John & John Lavorgna	Susan Mooradian	San Francisco Opera Guild,
Karen & Anton Bruehl	Ann & Daniel Girard	Eileen D. Ludwig	Mary Louise Myers	East Bay Chapter
Mr. & Mrs. Bandel Carano	Katharine Hanrahan	Cathy & Angus MacNaughton	Susan O'Brien	San Francisco Opera Guild,
The Estate of Mrs. Sheldon Cooper	Alfred Hartley	Charlot & Gregory Malin	Libby Pfau	Marin Chapter
Mary Corroon	Jane & David Hartley	Susan & James Malott	Maria Pitcairn	San Francisco Opera Guild,
Beverly Coughlin	James Heagy	Lois Manbert	Bill & Mary Poland	Peninsula Chapter
Ena & Mark Cratsenburg	Barbara Henry	Anne Marie Massocca	Ursula Ralph	Ann Simpson
Mr. & Mrs. Dixon R. Doll	Jacquelin Hume	Kathleen McEligot	Joyce Reitman	Claire Collins Skall
Olivia Hsu Decker	Claude & Katie Jarman	Teresa & Mark Medearis	Venetta & John Rohal	Susan Tamagni
Delia Fleishhacker Ehrlich	Mrs. Mark O. Kasanin	Karen Merritt	Diane Rubin	
Bettye Poetz Ferguson Foundation	Karen J. Kubin	Virginia Miller		

More than 75,000 Bay Area families, students and teachers experience the excitement of opera with a variety of community outreach programs presented through the collaborative efforts of San Francisco Opera, the Opera Guild, and the Merola Opera Program.

# YOUR OPERA EXPERIENCE

The **OPERA BOX OFFICE** is located in the Opera House, 301 Van Ness Avenue, and is open Monday 10 AM–5 PM, Tuesday through Saturday 10 AM–6 PM, and through the first intermission on performance days. Tickets may also be charged by phone at (415) 864-3330 or ordered online at [sfopera.com](http://sfopera.com). We accept American Express, VISA, MasterCard, and Discover.

If you are unable to use your tickets to a particular performance, you may exchange them for tickets to another performance, subject to availability, or donate them back to the Opera. Ticket exchanges for future performances can be accommodated up to one hour before curtain or during the first intermission. No refunds are associated with ticket exchanges, and a fee (plus any price differential) may apply.

**ACCESSIBILITY** San Francisco Opera is committed to providing easy access for all of our patrons. Please contact the Opera Box Office prior to your visit so that we can ensure your comfort.

**For Patrons in Wheelchairs**, San Francisco Opera offers wheelchair-accessible seats at a range of prices. All entrances at the War Memorial Opera House are wheelchair accessible. Wheelchair-accessible stalls in restrooms can be found on all floors (except the Main Lobby and 5th floor Balcony levels). Accessible drinking fountains are located on all floors except the Balcony level.

**For Patrons Needing Assistive Listening Devices**, Sennheiser infrared sound amplification headsets are available at the South Lobby coat check. A major credit card or driver's license is required for deposit.

**Text-to-Voice Supertitles:** Live Titles, headsets that provide a spoken version of the projected supertitles, are available at the North Coat Check. A major credit card or driver's license is required for deposit.

## San Francisco War Memorial and Performing Arts Center War Memorial Opera House

Owned and operated by the City and County of San Francisco through the Board of Trustees of the War Memorial of San Francisco

The Honorable Edwin M. Lee, *Mayor*

### TRUSTEES

Wilkes Bashford, *President*

Thomas E. Horn, *Vice President*

Nancy H. Bechtel

Belva Davis

Corretti Lo Lui

Mrs. George R. Moscone

MajGen J. Michael Myatt, USMC (Ret.)

Paul F. Pelosi

Charlotte Mailliard Shultz

James W. Stafford

Diane B. Wilsey

Elizabeth Murray, *Managing Director*  
Jennifer E. Norris, *Assistant Managing Director*

### Performance Etiquette

- Please turn off and refrain from using all electronic devices before the performance, including digital watches and cell phones.
- No cameras or recording equipment are permitted in the Opera House.
- As a courtesy to those who may have fragrance allergies, please avoid wearing perfume or cologne.
- No food or drink (except water bottles) is permitted in the auditorium.
- Children of any age attending a performance must have a ticket; no babes in arms.

*Management reserves the right to remove any patron creating a disturbance.*

**DINING AND REFRESHMENTS** The Patina Group serves an elegant hot buffet in the lower lounge of the Opera House beginning two hours prior to all performances. Lighter fare is also served before performances and during intermissions at Patina's Café Express (Lower level) and Dress Circle Café. Call (415) 861-8150 or visit [opentable.com](http://opentable.com) for reservations or to pre-order. Patrons dining in the Opera House may enter through the North Carriage entrance (adjacent to the War Memorial courtyard) up to two hours prior to curtain.

The **SAN FRANCISCO OPERA SHOP**, located on the South Mezzanine level of the Opera House, sells opera CDs, DVDs, SF Opera merchandise, and gift items. The Shop is open 90 minutes before performances, at intermissions, and afterward. All proceeds benefit San Francisco Opera.

**COAT CHECK** For the safety and comfort of our audience, all large parcels, backpacks, luggage, etc. must be checked at the Opera House coat check, located at the North and South ends of the Main Lobby.

**COURTESY TELEPHONE**, for local calls only, is located in the main lobby across from the South passenger elevator

**DRINKING FOUNTAINS** are available on all levels except the Lower level, where there is a courtesy water station on the north side. Water bottles are permitted in the auditorium.

**OPERA GLASSES** may be rented for \$5 at the North Lobby coat check. ID deposit is requested.

**LARGE PRINT CAST SHEETS AND SYNOPSIS** are available at the coat check stations in the main lobby.

**FIRST AID STATION** is located on the South Lower level. In case of emergency, please ask the nearest usher to assist you.

**LOST AND FOUND** items may be claimed at the North coat check during the performance. All unclaimed items are delivered to the War Memorial Performing Arts Center at 25 Van Ness Avenue, Suite 800, (415) 621-6600 (8 AM–5 PM, Monday–Friday).

**TAXI SERVICE** Patrons desiring a taxi after a performance should come to the Grove Street Taxi Ramp located on the south side of the Opera House. Accommodations are provided on a first come, first served basis, and cannot be guaranteed as service is based on availability of licensed taxis. Staff will be on hand to assist.

## San Francisco War Memorial and Performing Arts Center War Memorial Opera House

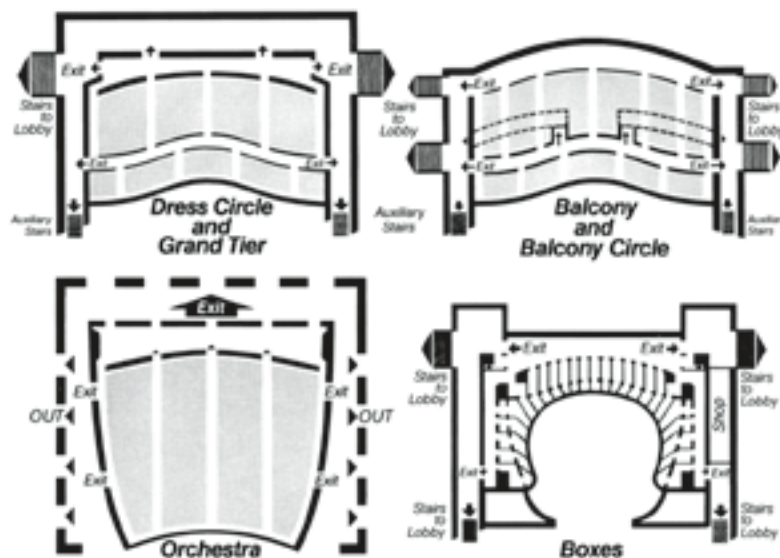

**PATRONS, ATTENTION PLEASE! FIRE NOTICE:** Please note the nearest exit. In an emergency, **WALK**, do not run, to the nearest exit. Disabled patrons, proceed to nearest elevator lobby and await assistance.

# The art of performance draws our eyes to the stage



Our community's commitment to arts and culture says a lot about where we live. The opera brings us together from the moment the lights go down and the curtains come up.

**Wells Fargo is honored to return as the season sponsor of the San Francisco Opera.**

Visit [sfopera.com](http://sfopera.com) for more information.

Together we'll go far



FLÂNEUR FOREVER



Publicité EtNou

San Francisco  
125 Grant Avenue  
(415) 391-7200  
Hermès.com