



SAN FRANCISCO
OPERA 2014-15 SEASON

PARTENOPE

BY GEORGE FRIDERIC HANDEL



encore
arts programs





GUCCI

GUCCI.COM

Vol. 92, No. 2 • 2014–15 Season • October 2014

Jon Finck, *Executive Editor*
Micah Standley, *Editor*
Susan L. Wells, *Design Consultant*

Please e-mail comments, questions, and feedback about *San Francisco Opera Magazine* to publications@sfopera.com



On the cover:

Man Ray (1890–1976)
Nancy Cunard (1926)
Man Ray Trust / ADAGP,
Paris, and DACS, London /
Telimage, 2008

FEATURES

- 18 Season Opening Celebrations**
Images from the opening festivities of San Francisco Opera's 92nd Season.
- 36 *Partenope***
by Thomas May
A look at the role of the 20th century director in 18th century opera.

DEPARTMENTS

- 6** San Francisco Opera Association
- 9** Message from the Leaders of San Francisco Opera
- 11** San Francisco OperaNews
- 32** 2014–15 Season Repertoire
- 34** Synopsis and Cast
- 43** Artist Profiles
- 64** San Francisco Opera Donors
- 82** Your Opera Experience

October 2014
Volume 92, No. 2

encore
arts programs

Paul Heppner
Publisher
Susan Peterson
Design & Production Director
Ana Alvira, Deb Choat,
Robin Kessler, Kim Love
Design and Production Artists
Mike Hathaway
Advertising Sales Director
Marty Griswold,
Seattle Sales Director
Joey Chapman, Gwendolyn Fairbanks,
Ann Manning, Lenore Waldron
Seattle Area Account Executives
Staci Hyatt, Marilyn Kallins,
Tia Mignonne, Terri Reed
San Francisco/Bay Area Account Executives
Denise Wong
Executive Sales Coordinator
Jonathan Shipley
Ad Services Coordinator
www.encoremediagroup.com

CityArts

Paul Heppner
Publisher
Marty Griswold
Associate Publisher
Leah Baltus
Editor-in-Chief
Dan Paulus
Art Director
Jonathan Zwickel
Senior Editor
Gemma Wilson
Associate Editor
Amanda Manitch
Visual Arts Editor
Amanda Townsend
Events Coordinator
www.cityartsonline.com

encore
media group

Paul Heppner
President
Mike Hathaway
Vice President
Erin Johnston
Communications Manager
Genay Genereux
Accounting

Corporate Office

425 North 85th Street Seattle, WA 98103
p 206.443.0445 f 206.443.1246
adsales@encoremediagroup.com
800.308.2898 x105
www.encoremediagroup.com

Encore Arts Programs is published monthly by Encore Media Group to serve musical and theatrical events in Western Washington and the San Francisco Bay Area. All rights reserved.
©2014 Encore Media Group. Reproduction without written permission is prohibited.





“I chose City National for their proven expertise.”

I wanted to free up more time to do the things I enjoy doing, and I needed somebody to take responsibility for my individual assets. I chose City National because I've been investing with them for 15 years and they've proven their ability to do well in these challenging times.

City National is *The way up*[®] for me and my business.

Sy Kaufman

Founder of Crosslink Capital, Semi-Retired

Hear Sy's complete story at cnb.com/Proven.

Experience the City National Difference.SM

Call (866) 618-5242 or visit cnb.com to find a Wealth Management advisor near you.



City National Wealth Management

CNB MEMBER FDIC

Non-deposit Investment Products: ■ are not FDIC insured ■ are not Bank guaranteed ■ may lose value

Past performance is not an indication of future results. City National Rochdale, the investment management department of City National Bank.

©2014 City National Bank



SAN FRANCISCO
OPERA

Michael Cooper/Canadian Opera Company



LA BOHÈME

FOR FAMILIES

Giacomo Puccini

Nov 22 12pm Nov 29 1pm

The perfect opera for families and new operagoers of all ages, *La Bohème for Families* is a specially priced matinee of this season's brilliant new production, sung in Italian with English supertitles.

Recommended for children ages 7 and older.

Family Pricing

Adult \$30-\$100 Child* \$15-\$50

* Up to age 18

Exploration Workshops for Families will be presented prior to each performance, \$5 per person.



OperaVision, HD projection screens featured in the Balcony, is made possible by the Koret-Taube Media Suite.

sfopera.com/bohemefamilies

Opera Box Office
(415) 864-3330

SAN FRANCISCO OPERA

ASSOCIATION

Officers of the Board

John A. Gunn	<i>Chairman</i>	Reid W. Dennis	<i>Chairman Emeritus</i>
Karl O. Mills	<i>Vice Chairman</i>	Franklin P. Johnson, Jr.	<i>Chairman Emeritus</i>
George H. Hume	<i>Vice Chairman</i>		

Officers of the Association

Keith B. Geeslin	<i>President</i>	Lisa Erdberg	<i>Vice President</i>
David Gockley	<i>General Director & Chief Executive Officer</i>	Steven Menzies	<i>Treasurer</i>
Paul M. Crane Dorfman	<i>Executive Vice President</i>	Thomas A. Larsen	<i>Secretary</i>
		Michael Simpson	<i>Chief Financial Officer</i>

Board of Directors

Susan Anderson-Norby	Dorothy M. Jeffries	Karen Richardson
Dawn Yates Black	Philip M. Jelley	Richard J. Rigg, Ph.D.
Timothy Blackburn	Franklin P. Johnson, Jr. +	C.P. Russell
Donna L. Blacker, <i>Merola Opera Program President</i> ▲	Susan Graham Johnston	Bill Russell-Shapiro +
Carol Franc Buck	Stephen S. Kahng	Jack Schaffer
Jack Calhoun +	Joseph D. Keegan, Ph.D.	Ruth A. Short
Annette Campbell-White	Lawrence A. Kern	Mrs. George P. (Charlotte) Shultz
Ronald E. Cape, Ph.D.	Mark R. Kroll	Vivian M. Stephenson
William M. Coughran, Jr.	Karen J. Kubin, <i>Guild President</i> ▲	Mrs. Tad (Dianne) Taube
Paul M. Crane Dorfman +	Thomas A. Larsen +	Mrs. David T. (Joan) Traitel
John Cullison	Phil Libin	Soo Venkatesan
Mrs. Peter W. (Jayne) Davis	Sylvia R. Lindsey	Mrs. Alfred S. (Dede) Wilsey +
Ira D. Dearing	Lorry I. Lokey	Sharon Winslow
Carol Pucci Doll	J. Patterson McBaine	Barbara A. Wolfe
Robert A. Ellis +	Anne G. McWilliams	Barbara Ward Wonder
Lisa Erdberg +	Mrs. Mark A. (Teresa) Medearis	Melinda Yee-Franklin
Peter Fenton	Steven Menzies +	S. Shariq Yosufzai +
Kristina Johnson Flanagan	Karl O. Mills +	+ <i>Executive Committee Member</i>
Keith B. Geeslin +	Justin Moore	▲ <i>Ex Officio</i>
David Gockley + ▲	Nancy S. Mueller	
Lauren Groff, <i>BRAVO! President</i> ▲	Ben Nelson	
Louise Gund	J. Boyce Nute +	
John A. Gunn +	Hiroimitsu Ogawa	CHAIRMAN'S COUNCIL:
Jane M. Hartley +	Masashi Oka	Reid W. Dennis
I. Craig Henderson, M.D.	Bernard Osher +	William W. Godward
John Hendrickson	Gil Penchina	Barbara K. Jackson
Doreen Woo Ho	Anne Popkin	Franklin P. Johnson, Jr., <i>Chairman</i>
George H. Hume +	Mary A. Powell	Bernard Osher
Bruce W. Hyman +	Harriet Meyer Quarré	
J. Burgess Jamieson	Karthik Rau	
	Randall Reynoso	

Presidents

1923	Timothy Healy	1974-84	Walter M. Baird
1924-31	Robert I. Bentley	1985-90	Tully M. Friedman
1932-36	Wallace M. Alexander	1990-93	Thomas Tilton
1937-44	Robert Watt Miller	1993-95	David M. Chamberlain
1945-51	Kenneth Monteagle	1995-2002	William W. Godward
1952-68	Robert Watt Miller	2002-06	Karl O. Mills
1969-70	Prentis Cobb Hale	2006-13	George H. Hume
1971-73	William H. Orrick, Jr.	2013-	Keith B. Geeslin

Chairmen of the Board

1969	Robert Watt Miller	1985-99	Reid W. Dennis
1971-82	R. Gwin Follis	1999-2008	Franklin P. Johnson, Jr.
1983-84	Richard K. Miller	2008-	John A. Gunn

San Francisco Opera General Directors

Gaetano Merola	1923-53
Kurt Herbert Adler	Artistic Director, 1953-57; General Director, 1957-81
Terence A. McEwen	1982-88
Lotfi Mansouri	1988-2001
Pamela Rosenberg	2001-05
David Gockley	2006-

Bonhams knows art...



Sold for \$722,500
E. Charlton Fortune
The Senora's Garden, circa 1918
oil on canvas

...back to front.

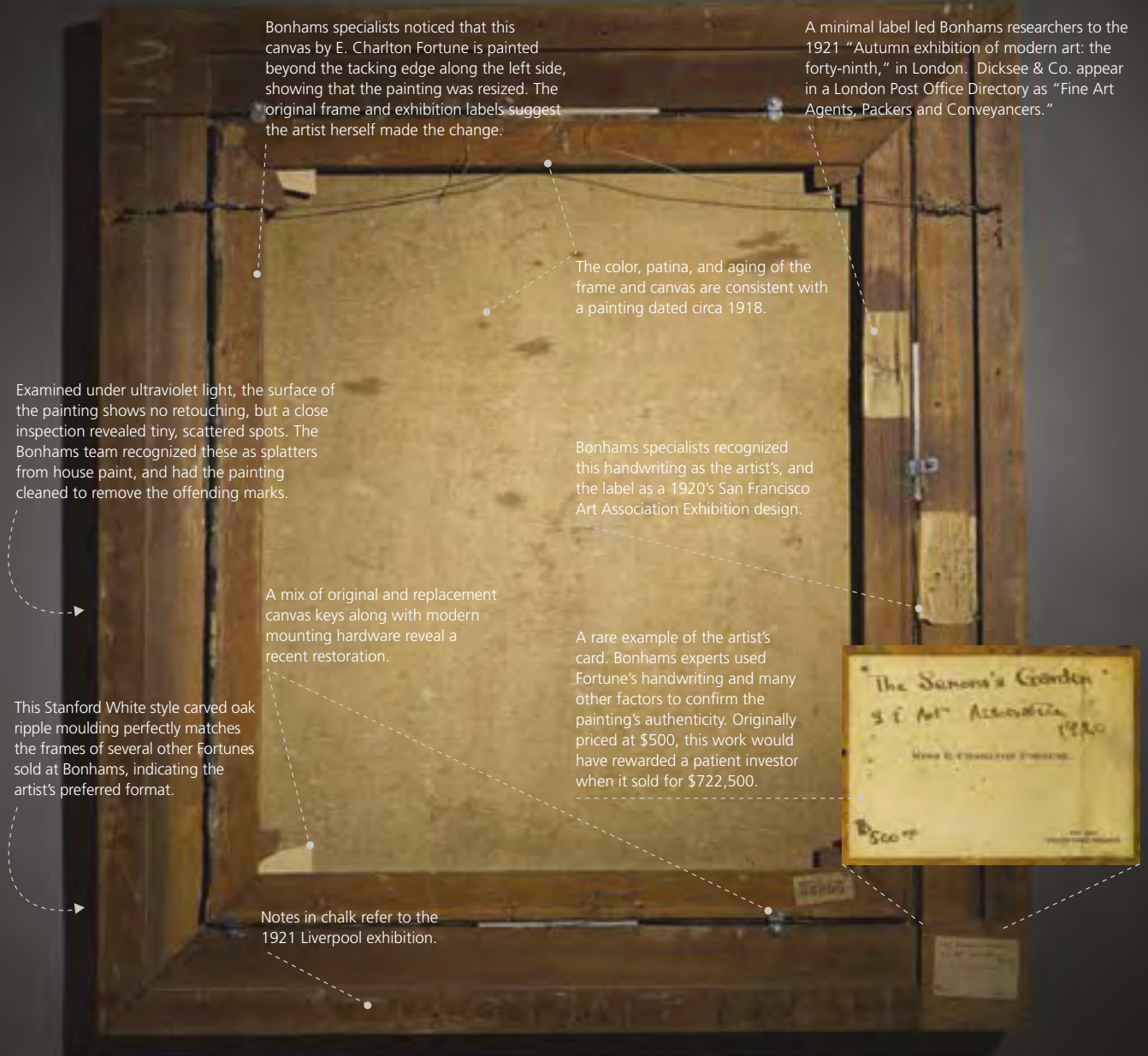

Bonhams specialists noticed that this canvas by E. Charlton Fortune is painted beyond the tacking edge along the left side, showing that the painting was resized. The original frame and exhibition labels suggest the artist herself made the change.

A minimal label led Bonhams researchers to the 1921 "Autumn exhibition of modern art: the forty-ninth," in London. Dicksee & Co. appear in a London Post Office Directory as "Fine Art Agents, Packers and Conveyancers."

The color, patina, and aging of the frame and canvas are consistent with a painting dated circa 1918.

Examined under ultraviolet light, the surface of the painting shows no retouching, but a close inspection revealed tiny, scattered spots. The Bonhams team recognized these as splatters from house paint, and had the painting cleaned to remove the offending marks.

Bonhams specialists recognized this handwriting as the artist's, and the label as a 1920's San Francisco Art Association Exhibition design.

A mix of original and replacement canvas keys along with modern mounting hardware reveal a recent restoration.

A rare example of the artist's card. Bonhams experts used Fortune's handwriting and many other factors to confirm the painting's authenticity. Originally priced at \$500, this work would have rewarded a patient investor when it sold for \$722,500.

This Stanford White style carved oak ripple moulding perfectly matches the frames of several other Fortunes sold at Bonhams, indicating the artist's preferred format.

Notes in chalk refer to the 1921 Liverpool exhibition.

We never judge a book by its cover, or a painting by its front side alone. By the time this E. Charlton Fortune reached the auction block, our experts knew it inside and out.

Then they used Bonhams' global reach to put the painting in front of the right audience. Found in London, *The Senora's Garden* returned home to California to sell for \$722,500.

Having already set the world record for a Fortune at auction, they built on their experience by studying the painting's scribbled notes, exhibition labels and materials.

At Bonhams, starting at the back of each painting keeps our results out in front.

A Message from the Leaders of San Francisco Opera

Dear opera-goers,

Welcome to the continuation of San Francisco Opera's 92nd season! For nearly a century, this Company has distinguished itself by presenting exciting programming and spectacular international artists, proudly standing as one of the leading opera companies in the United States. Our 2014-15 season continues this tradition with Company premieres of *Susannah* and *Partenope*, the world premiere of Marco Tutino's *La Ciociara (Two Women)*, and the return of Berlioz's epic *Les Troyens* after more than four decades—a rare, Herculean feat for any opera company.



From left to right: Keith B. Geeslin, David Gockley, John A. Gunn

Your program documents the celebration that began our season last month, featuring exceptional artists in *Norma* and *Susannah* and toasting the 75th anniversary of San Francisco Opera Guild, whose efforts bring the opera experience to tens of thousands of children across the Bay Area. October is equally as thrilling, highlighted by the Company premiere of Handel's *Partenope* as well as *Un Ballo in Maschera* and *Tosca*, all in electrifying productions. We're also proud to announce the release of our fourth DVD and Blu ray recording, *Mefistofele*, and the national broadcast of *Porgy and Bess* on PBS on October 17.

Producing this complex art form is the very definition of "team effort." Our dedicated orchestra, chorus, dancers, crew, and administration are the foundation of this great company. We also extend heartfelt thanks to our Company sponsors: Norby Anderson, the Ann and Gordon Getty Foundation, John A. and Cynthia Fry Gunn, Franklin and Catherine Johnson, the Edmund W. and Jeannik Méquet Littlefield Fund, Steven M. Menzies, Bernard and Barbro Osher, Jan Shrem and Maria Manetti Shrem, Phyllis C. Wattis Endowment Funds, and Diane B. Wilsey. We are grateful to Wells Fargo Bank for its continuing leadership as our corporate season sponsor and express our appreciation to our corporate partners: Chevron and United.

Finally, we thank you, our loyal patrons and donors. Thanks to your support, the Bay Area is one of the most exciting and innovative musical communities in the world, with San Francisco Opera leading the way. Producing world-class opera, which enriches the lives of more than 200,000 patrons each year, takes an immense investment of time, talent and resources. It would not be possible without your continued dedication and support, for which we are deeply grateful.

David Gockley
General Director

Keith B. Geeslin
President

John A. Gunn
Chairman of the Board

TERRENCE MCCARTHY

A HEARING AID THAT CAN DO ALL THIS?

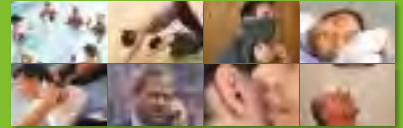

Lyric, the world's first and only 100% invisible, 24/7 wearable, shower-proof, for-months-at-a-time hearing device can.



FINALLY, EFFORTLESS HEARING

Lyric is the world's first invisible extended-wear hearing device. There are no batteries to change, no daily maintenance is needed and no daily insertion and removal is required.

CLEAR, NATURAL SOUND QUALITY

Lyric's unique design and placement works with your ear's anatomy to deliver exceptional sound quality in quiet and noisy environments.

EVEN SHOWERPROOF**

Unlike many hearing aids, Lyric can be used during almost all your daily activities, such as exercising, showering, talking on the phone and sleeping.



LYRIC CAN.

CALL 1-855-234-7221

for a free informational DVD and a 30-day risk-free trial.†

*Individual patient needs may vary. Duration of device battery life varies by patient and is subject to individual ear conditions. **Lyric is water resistant, not waterproof, and should not be completely submerged under water. †Professional fees may apply. Annual subscription begins the first day of trial. Consumers in NY, NM & VT will receive a 45-day trial. Offer expires 12/01/2014. Lyric is not appropriate for all patients. See a Lyric Provider to determine if Lyric is right for you. Lyric, Distributed by Phonak, LLC ©2014 All rights reserved. SF0024

www.lyrichearing.com

PHONAK
life is on



Healing is an art form.

At Sutter Health, we support the arts—both in our community and our hospitals. We use art therapy for cancer patients, Expressive Arts for pain reduction and surgical recovery, and the Healing Harp music program to lower anxiety. Supporting the arts in the healing process—it's another way we plus you.

To Find a Doctor or Specialist Visit
TheDoctorForYou.org



California Pacific Medical Center
Novato Community Hospital
Sutter Lakeside Hospital
Sutter Medical Center of Santa Rosa
Sutter Pacific Medical Foundation

MICHAEL COOPER / CANADIAN OPERA COMPANY

La Bohème for Families November 22 & 29

The perfect opera for families and new operagoers of all ages, *La Bohème for Families* are specially priced matinee performances of this exciting production sung in Italian with English supertitles. A much beloved opera, *La Bohème* is a fusion of high-spirited fun and poignant tragedy about starving artists falling in and out of love in 19th-century Paris. Recommended for children age 7 and older. Visit sfopera.com for more information.

San Francisco Opera's Education Department will offer Family Workshops preceding each performance of *La Bohème for Families*. For dates, times, and more information, visit sfopera.com/learn.



CORY WEAVER

Porgy and Bess on PBS Fall Arts Festival

On October 17, San Francisco Opera's production of *Porgy and Bess* will be broadcast nationwide as part of PBS's Fall Arts Festival (KQED 9 locally).

Visit sfopera.com/broadcasts for complete information.

Laquita Mitchell (*Bess*) and Eric Owens (*Porgy*) in our 2009 production.



Mefistofele on DVD and Blu-Ray

San Francisco Opera continues its partnership with EuroArts Music International, one of the world's leading distributors of classical programming, with the release of Arrigo Boito's *Mefistofele*. An illustrious international cast—led by Ildar Abdrazakov, Ramón Vargas and Patricia Racette—brings



CORY WEAVER

Boito's retelling of the Faust tale to life in this spectacular production conceived by Robert Carsen and conducted by Music Director Nicola Luisotti. *Mefistofele* is available at shop.sfopera.com and other retailers.

Ramon Vargas: *Verdi Lieder* CD Signing on October 19

Join famed tenor Ramón Vargas on Sunday, October 19 as he autographs CDs from his discography in the Opera Shop (South Mezzanine level) immediately following that day's performance. Vargas is celebrating the recent release of his latest album, *Verdi Lieder*.

For Giuseppe Verdi, "the song had about the same significance that the sketch has for the painter." It gave him the opportunity "to sketch emotions and characters in a smaller, more improvised form, genre pictures of passions and destinies he otherwise placed in the wide space of the stage." Vargas performs the legendary composer's miniatures with exquisite care in this album from the Capriccio label.



ADOLFO BUTRÓN



Notes from the General Director

Legacy Giving: Critical Insurance for the Future

For opera to thrive into the future, it will have to be supported by three income sources: ticket sales, annual gifts, and legacy (estate) gifts. **Over time the ticket sales portion of the income budget, now approximately 33%, will decrease, while the percentages of annual and legacy giving will have to increase.**

Just as there are tax advantages to making annual gifts, there are even more attractive tax incentives to making legacy gifts. The fruits of certain legacy gifts can even be enjoyed in a donor's lifetime! **As the old adage goes, "You can't take it with you!"** I personally have remembered Houston Grand Opera and San Francisco Opera in my will, in addition to providing the wherewithal for my three children to educate their own children. **It is important for me to perpetuate causes that have given me great pleasure and inspiration during my lifetime.** My particular interest is to provide permanent funds for the recruitment and training of young singers.

The most valuable legacy gifts to San Francisco Opera are those that are unrestricted and can be used at the discretion of the board for appropriate needs. Some legacy donors prefer to donate to our endowment. These funds, currently valued at more than \$165 million, are invested by an investment committee of the board, earning income that is prudently distributed to the Company every year—either for general or specific purposes. **These are the legacy gifts that "keep on giving."** There are specific and substantial permanent funds within the endowment to support tickets for the underserved, student subscriptions, San Francisco Opera Center (young artist training), maintaining the War Memorial Opera House, traditional Italian opera productions, and new productions of leading-edge works.

It might surprise you that many of our legacy donors have not supported San Francisco Opera significantly through annual giving. At the end of their lives, they surmise, they can make a difference in providing significant support to a cause they treasure. Their gifts include not only cash and securities, but real estate, art, and jewelry—anything reasonably marketable.

Let me be perfectly clear: institutions like San Francisco Opera, Stanford, University High School, and Grace Cathedral will not continue to exist, let alone thrive, without constantly increasing endowments. One of the primary sources of this endowment growth will be legacy giving.

Bel Canto Legacy Society

Established in 1991 during Lotfi Mansouri's general directorship, San Francisco Opera's Bel Canto Legacy Society is a group of opera lovers who have agreed to "go public" with their legacy giving plans. In return, they are invited to an annual "high tea" with entertainment provided by our Adler Fellows, as well as to closed rehearsals and other events with the likes of Bryn Terfel and Susan Graham. There were 60 charter members in the Bel Canto Society 20 years ago. When I arrived in 2006, there were 255. Now there are 500! **By the end of my contract in 2016, I have committed to have a whopping 750 members.** Of course there are those who prefer not to disclose their estate plans, and that is perfectly fine. **But I do urge people to "go public," as others are then motivated to follow in their footsteps.**

Please refer to our current Bel Canto members at the back of your program. If there is a vibrant San Francisco Opera in 2050, it will be because of these extraordinary people! Contact our Director of Endowment and Legacy Giving, Mark Jones, at (415) 565-3206 or mjones@sfoera.com to find out more about the Bel Canto Society and legacy giving in general. 🌟



Legendary mezzo-soprano Marilyn Horne, who sang more than twenty roles with the Company from 1960 to 1992, is honorary chairwoman of San Francisco Opera's Bel Canto Legacy Society.



San Francisco Opera Guild Holiday Dinner on Stage

Celebrate the holiday season by joining San Francisco Opera Guild's black-tie Holiday Dinner on the stage of the War Memorial Opera House on Monday, December 1. The evening honors renowned opera supporter and philanthropist Diane B. Wilsey and will include lively entertainment as well as an exclusive live auction. Your participation in this event ensures that San Francisco Opera Guild continues its tradition of introducing children to the beauty and excitement of opera through their education and outreach programs. Co-Chairs: Jane Hartley & Susan S. Tamagni. Tickets start at \$750. For more information and to purchase tickets, call (415) 565-3204 or visit sfopera.com/guild.

San Francisco Opera and Musicians Union Ratify New Four-Year Contract

In September, the San Francisco Opera Association and the American Federation of Musicians Local 6 ratified a new four-year agreement for the San Francisco Opera Orchestra effective August 1, 2014 through July 31, 2018. General Director David Gockley commented, "At a time of continued turbulence for this industry, I'm heartened that difficult issues were able to be addressed in a respectful manner, with both sides committed to the future of the



My life here

Richard Willets, resident since 2013

You Can Stay **ACTIVE** Without Running A Marathon.

San Francisco Towers is the city's most appealing senior living community. And many of our residents, like Richard Willets, are active. But you don't have to run a marathon. You can join our Crissy Field walking group, conditioning classes, or enjoy yoga. To learn more, or for your personal visit, please call 415.447.5527.



San Francisco Towers

The life you want, in the city you love.

1661 Pine Street San Francisco, CA 94109 sanfranciscotowers-esc.org



A not-for-profit community owned and operated by Episcopal Senior Communities. License No. 380540292 COA #177 EPSF692-06BS 090114



The Stephen and Cynthia Rubin Institute for Music Criticism San Francisco Conservatory of Music November 5–10, 2014

San Francisco Conservatory of Music's Caroline H. Hume Concert Hall

Alex Ross, music critic for *The New Yorker*, said, “Music is inconceivable without language. We have a desperate need to talk about musical experiences, even if we can only say we ‘have no words.’” He made this statement at the inaugural Rubin Institute for Music Criticism in 2012.

The first program of its kind focusing on music and music criticism, the Rubin Institute is a biennial gathering that brings together before the public national music journalists, renowned musicians, and aspiring young writers, combining the wisdom and insight of today's highly esteemed critics, the artistry and daring of acclaimed musicians, and the energy and promise of tomorrow's music journalists. This year's institute held at the San Francisco Conservatory of Music comprises a weeklong series of public events including performances, keynote addresses by critics, critical review, and discussion panels.

Founded in 2011 by Stephen Rubin, President and Publisher, Henry Holt & Co., the inaugural edition of the Rubin Institute was held at the Oberlin Conservatory of Music in 2012 and featured performances by the Cleveland Orchestra, pianist Jeremy Denk, Apollo's Fire, and the International Contemporary Ensemble (ICE).

With public concerts by acclaimed musicians from the opera, chamber, and orchestral stages, the 2014 performances are reviewed by a select group of student writers (Rubin Institute Fellows). Their work is critiqued in private workshops and public sessions by a panel of highly esteemed national music critics and journalists. Leading up to the Institute, the twenty student writers work with a preparatory team at each of their nominating universities.

San Francisco Conservatory of Music, San Francisco Opera, San Francisco Symphony, Cal Performances, and Philharmonia Baroque Orchestra invite you to join us as we partner for the biennial Stephen and Cynthia Rubin Institute for Music Criticism November 5–10, 2014. Solely devoted to the art of classical music criticism, the Institute brings together the nation's most dis-

tinguished music journalists and writers, and aspiring young writers (Rubin Institute Fellows) for a keynote address, lectures, public performances, discussion panels, and critical reviews. The week-long event culminates in the awarding of both the \$10,000 Rubin Prize in Music Criticism to one of the Fellows for demonstrating outstanding promise in musical criticism, and the \$1,000 Everyone's a Critic Public Audience Review Prize for the best review by an audience member of a concert performed during the Institute.

You are invited to attend the November 8 performance of *Tosca*, featuring a pre-performance lecture by *Washington Post* critic and writer Anne Midgette, and submit a 400-word critical review to the Rubin Institute to compete in the Audience Prize. *San Francisco Chronicle* Music Critic Joshua Kosman chairs the Everyone's a Critic Public Audience Review Prize judging panel, which includes writer/critics Robert Commanday, Wynne Delacoma, and Steven Winn.

The 2014 Rubin Institute Writers Panel includes Anne Midgette; Tim Page, professor, journalism and music, University of Southern California; John Rockwell, writer and arts critic; Alex Ross, *The New Yorker* magazine critic and author; Heidi Waleson, *Wall Street Journal* critic and author; and Rubin Institute benefactor Stephen Rubin, President and Publisher of Henry Holt & Co. Anthony Tommasini, *The New York Times* chief music critic, will give the November 5 opening keynote address.

For Midgette, the importance of the Rubin Institute is clear. “We need creativity more than ever, simply to find new outlets and new forms of expressing ourselves.” 🍷

Please visit the Rubin Institute's website for full details on the entire Institute and all public events, and for a video of Mr. Kosman, Rubin Institute Critic-in-Residence, offering advice and tips on how a critic works: www.sfcm.edu/rubin-institute.



TICKLE PINK INN

at Carmel Highlands

A NAME TO REMEMBER,
a view you will never forget.

Voted one of the
"TOP 500 HOTELS IN THE WORLD"
by Travel & Leisure Magazine



Our enchanting coastal hideaway overlooking the Big Sur coastline has drawn travelers from around the world for more than 55 years. From the moment you arrive, the unforgettable ocean views set the tone for relaxation, and a host of complimentary amenities pamper you from morning to night. With our gracious elegance and 35 luxuriously appointed rooms and suites, the Tickle Pink Inn is a place you will always remember.

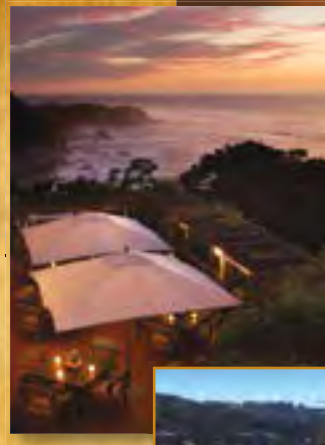

RESERVATIONS (866) 923-1915 • WWW.TICKLEPINKINN.COM
155 HIGHLAND DRIVE, CARMEL, CA 93923

GET “IN THE KNOW”

San Francisco Opera and its affiliates are pleased to offer a wealth of educational resources to help you get “in the know” for each opera performance. For information on these and other resources, visit sfopera.com/learn.

E-OPERA NEWSLETTER

San Francisco E-Opera subscribers are the first to know about the latest performances, special events, and educational opportunities. Keep up-to-date on featured artists, special ticket offers, advance program notes, and other insider information by signing up at sfopera.com/eopera.

INSIGHT PANELS

Renowned artists and personalities from the world of opera, including cast members and directors from the productions, share behind-the-scenes insights and experiences during informal panel discussions presented by San Francisco Opera Guild. Visit sfopera.com/insights.

OPERA PREVIEW LECTURES

San Francisco Opera Guild chapters present lectures that bring renowned musicologists to communities throughout the greater Bay Area, offering an in-depth look into the season’s upcoming operas. Visit sfopera.com/previews.

OVERTURE: OPERA WORKSHOPS FOR ADULTS

San Francisco Opera hosts a series of interactive workshops for adults about the journey of creating opera. Newcomers and seasoned opera-goers learn the process from the ground up and experience San Francisco Opera behind-the-scenes. Visit sfopera.com/adult.

FAMILY PROGRAMS

San Francisco Opera offers family programs, including movie screenings and interactive workshops, throughout the year. Visit sfopera.com/family.

CHECK OUT SAN FRANCISCO OPERA’S BLOG

Our blog, *Backstage at San Francisco Opera*, offers unique insight into the Company, with entries from the principal singers, chorus, and orchestra musicians to the creative teams for each opera and the many talented people who don’t take a bow on stage. Visit sfopera.com/blog.

OPERA HOUSE TOURS

Discover the magic that goes into creating an opera production with a backstage tour of the War Memorial Opera House led by a Guild volunteer docent. Tours occur only on selected dates in small groups; reservations required. E-mail tour.reserve@gmail.com or call the San Francisco Opera Guild at (415) 551-6353 to leave a message. For group tours contact Lynn Watson at sf.opera.tours@gmail.com. \$20 for general admission.

OPERA TALKS

Before every performance, charismatic scholars present a 25-minute overview of the opera, with insights on the music, composer, and historical background. Talks begin 55 minutes prior to curtain. Visit sfopera.com/operatalks.

Un Ballo in Maschera: Marcia Green

Partenope: Alexandra Amati-Camperi

Tosca: Jonathan Khuner

La Cenerentola: Giancarlo Aquilanti

La Bohème: Kip Cranna

CONNECT WITH US ON FACEBOOK, TWITTER, AND YOUTUBE



Follow San Francisco Opera on Facebook and Twitter! You’ll get sneak peeks about upcoming events, special performances, and more. Like us at facebook.com/sfopera, and follow us at twitter.com/sfopera. And don’t forget to check out our YouTube channel, featuring performance excerpts, artist interviews, and more at youtube.com/sfoperamedia.

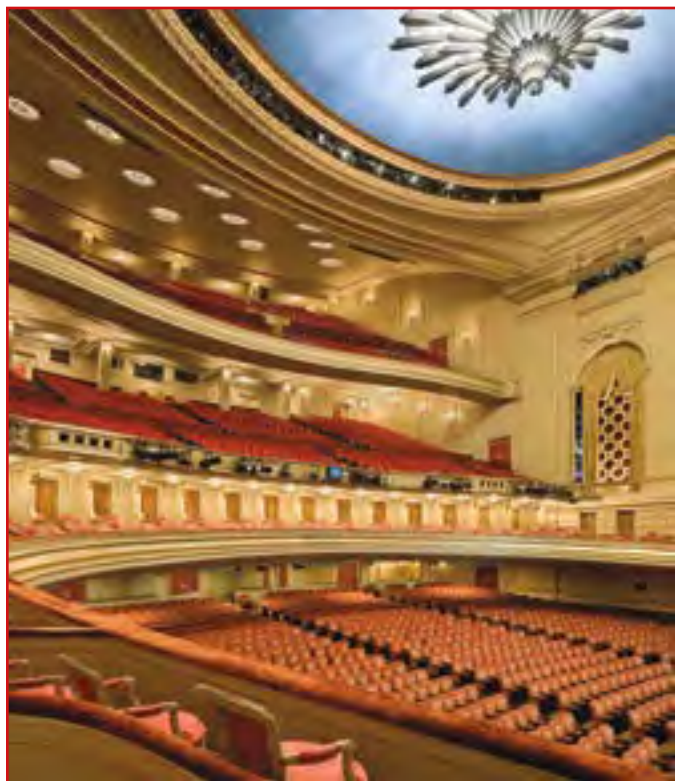

DAVID WAKELY

RETIREMENT TENDS TO BE LESS TIRED IN THE WEST.

GO WEST.®



BANK OF THE WEST
WEALTH MANAGEMENT

BNP PARIBAS GROUP

For Wealth Management services
focused on getting the most out
of all you've worked for, go west.

- Our Private Client Advisors provide highly personalized and dedicated service.
- We can tailor a personalized suite of Banking, Investment, Trust and Estate Services to best fit your goals.
- We're backed by the global resources of one of the world's largest banks, BNP Paribas.

Speak to a Private Client Advisor
1-877-898-1003 or visit bankofthewest.com/wm

 Equal Housing Lender. Deposit and loan products offered by Bank of the West. Loans subject to credit approval.
©2014 Bank of the West. Member FDIC

Bank of the West Wealth Management offers products and services through Bank of the West and its various affiliates and subsidiaries. Securities and variable annuities are offered through BancWest Investment Services, a registered broker/dealer, Member FINRA/SIPC. Financial Advisors are Registered Representatives of BancWest Investment Services. Fixed annuities/insurance products offered through BancWest Insurance Agency in California (License # 0C52321), through BancWest Insurance Agency in Utah and through BancWest Investment Services, Inc. in AZ, CO, IA, ID, KS, MN, MO, ND, NE, NM, NV, OK, OR, SD, WA, WI, WY, HI, GUAM and CNMI. Bank of the West and its various affiliates are subsidiaries are not tax or legal advisors.

BancWest Investment Services is a wholly owned subsidiary of Bank of the West and part of the Wealth Management Group. BancWest Corporation is the holding company for Bank of the West. BancWest Corporation is a wholly owned subsidiary of BNP Paribas.

Investment and Insurance Products:

NOT FDIC INSURED	NOT BANK GUARANTEED	MAY LOSE VALUE	NOT A DEPOSIT	NOT INSURED BY ANY FEDERAL GOVERNMENT AGENCY
------------------	---------------------	----------------	---------------	--

Opera Ball 2014



Randy Laroche, David Laudon; Maria Manetti Shrem & Jan Shrem; Andrea Herberstein & Thomas Hampson; George & Charlotte Shultz; George & Leslie Hume; Willie Brown & Sonya Molodetskaya

San Francisco Opera celebrated the opening of its 92nd season on September 5 with a sold-out performance of Vincenzo Bellini's *Norma*, led by Music Director Nicola Luisotti. The evening was distinguished by two events that are the highlight of the City's cultural season: San Francisco Opera Guild's Opera Ball 2014, co-chaired by Teresa Medearis and Cynthia L. Schreuder, and BRAVO! Club's Opening Night Gala, co-chaired by S.B. Hadley Wilson and Benjamin Osgood. Opera Ball 2014 was designed by event stylist J. Riccardo Benavides with dinner by McCall's Catering and benefited San Francisco Opera and Opera Guild's education and outreach programs that **annually reach more than 60,000 young people and families.**

PHOTO IDENTIFICATIONS ARE LEFT TO RIGHT. PHOTOS BY DREW ALTIZER



Diane B. Wilsey

Back row: Cynthia Fry Gunn & John Gunn; Bill, Ann, Gordon, & Vanessa Getty; Linda Kemper & David Gockley
Front Row: Athena & Timothy Blackburn; Claire Fluhr; Alex Chases & Victoria Raiser; Nancy & Paul Pelosi





Karen Kubin, Keith Geeslin, Teresa & Mark Medearis,
Cynthia Schreuder & Ovidia Kalev



Jack Calhoun, Barbara Brookins-Schneider,
Trent Norris



Yuan Yuan Tan



GINNY & ALVIN ZIEGLER Pam & JOHN FLANNAGAN



Marybeth LaMotte, Ann Girard,
Anne Marie Massocca



Charles Githier,
Mai Shiver



David & Natasha Dolby



Boaz Mazor,
J. Riccardo Benavides

Genelle Relfe, Randy Reynoso
Carolyn Chang



Susan Tamagni,
Michael & Allison Mauze



Ann Akichika, Jane Mudge, Celeste Bobroff



David & Inger Golob,
Linle & James Froeb



Angela Young, Charles &
Patricia Sprincin

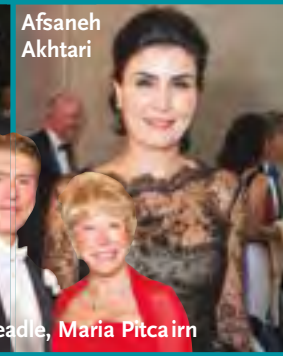

Nancy & Joachim Bechtle
Afsaneh Akhtari



Renata Anderson, Debbie Muller,
Karen Richardson, Alison Newport



Courtney Collins
& Jim Labe

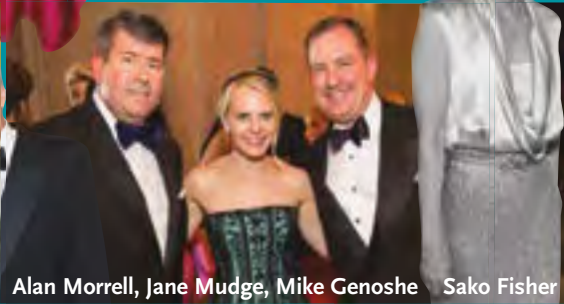

Alan Morrell, Jane Mudge, Mike Genoshe
Sako Fisher



Harold Blajwas &
Alisa Burgess-Blajwas



John & Judith
Renard



David & Mary Beth Shimmon

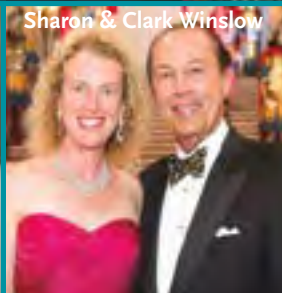

Sharon & Clark Winslow



Rose Rosenberg & Anthony Vissian



Patricia Kelly



Daniel & Ann Girard

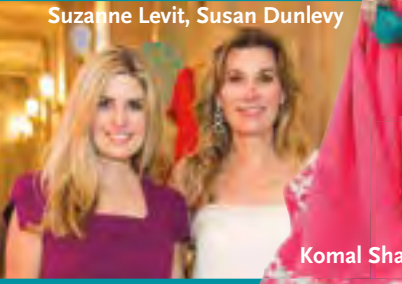

Suzanne Levit, Susan Dunlevy



Colin Bailey, Leslie Berriman, Nion McEvoy



Oran & Maryam Muduroglu,
Charlot & Greg Malin



Komal Shah



Carolyn Chandler, Jimmy Lopez, Kevin Newbury, D.M. Wood, and guests

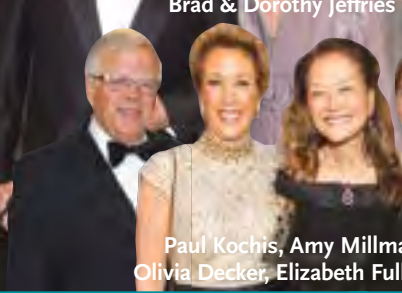

Brad & Dorothy Jeffries



Diana Kissil, John Cullison

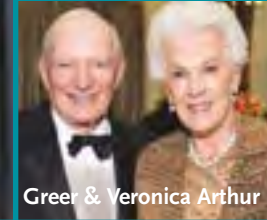

Greer & Veronica Arthur



Gretchen deBaubigny, Dagmar Dolby,
Jan Shrem & Maria Manetti Shrem



Paul Kochis, Amy Millman,
Olivia Decker, Elizabeth Fullerton



Keith & Priscilla Geeslin

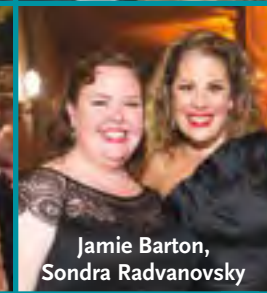

Jamie Barton,
Sondra Radvanovsky

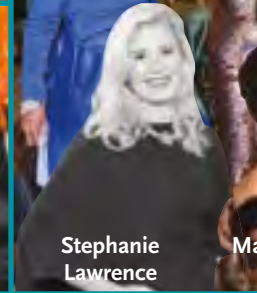

Stephanie
Lawrence



Maria Manetti Shrem,
Nicola Luisotti



Anne & Keith McWilliams



Susan & Mark Kroll



Christopher Verdosci,
Jennifer MacCready

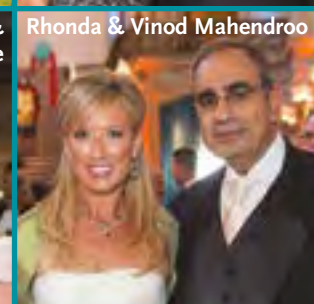

Kristine & Jeff Shine

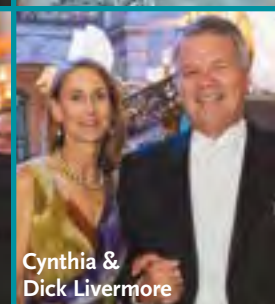

Christine Suppes

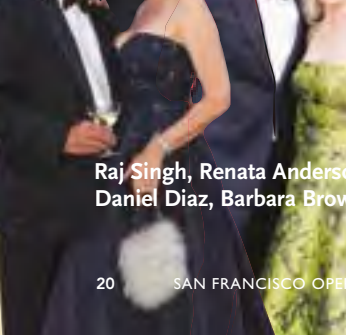

Leonard Eber &
Diane Rubin



Karl & Kristen Mills



Robert &
Chandra Friese

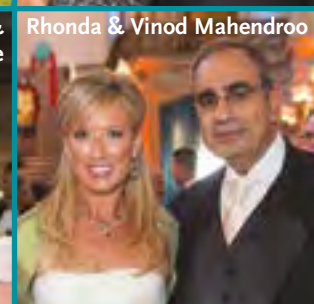

Rhonda & Vinod Mahendroo

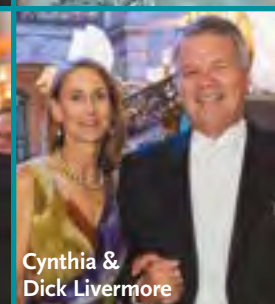

Cynthia &
Dick Livermore



Michael Sack,
Gretchen Kimball



William Stensrud,
Suzanne Vaucher

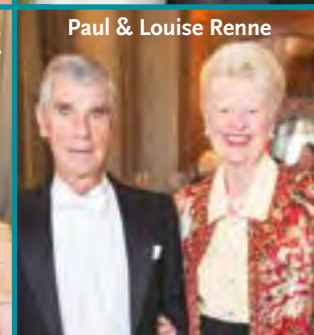

Paul & Louise Renne



Robert Capan,
Julie Coplon



Yong Jin, Sherry Juneja and BRAVO! CLUB attendees



BRAVO! CLUB Opening Night Gala

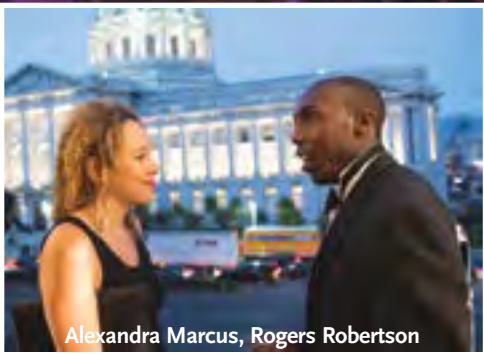

Alexandra Marcus, Rogers Robertson



Benjamin Osgood, Adam Adam Bier, Lauren Groff, Anna Aleksandrova, Shannon Eliot, Kyle Brisby, Hadley Willson



Opera in the Park 2014



San Francisco Opera's season-opening festivities included the 41st annual *San Francisco Chronicle Presents San Francisco Opera in the Park*, featuring Music Director Nicola Luisotti conducting the San Francisco Opera Orchestra. *Opera in the Park* featured Thomas Hampson, Dolora Zajick, Ramon Vargas, Heidi Stober, and other luminaries of the Fall 2014 season.





LOS ALTOS HILLS
 web: 0086101 | \$27,000,000
 The Morgan Estate is an architectural masterpiece with timeless elegance featuring approx. 30,000 sq. ft. on approx. 8 acres.
 Art Sharif 415.901.1781



WOODSIDE
 web: 0086661 | \$14,850,000
 This approx. 7-acre, stunning, English-inspired, custom-built compound features a main residence and two separate cottages.
 Art Sharif 415.901.1781



COW HOLLOW
 web: 0086810 | \$8,600,000
 Stunning bay view renovated home on one of the best blocks in Cow Hollow. 5bd/6ba, elevator to all 4 levels, deep landscaped yard.
 Carrie B. Goodman, Lisa G. Miller 415.624.4166



PACIFIC HEIGHTS
 web: 0086950 | \$3,850,000
 Exquisite 4bd/2.5ba Victorian home with extraordinary light. Designer style and ideal floor plan. Easy access to deck/garden. 2-parking.
 Janet Feinberg Schindler 415.265.5994



SAN FRANCISCO | St. Regis Residence #38B
 web: 0086934 | \$3,250,000
 2bd/2.5ba floor plan with expansive windows and sweeping views, 5-star hotel amenities. StRegis38B.com
 Gregg Lynn 415.901.1780



SAN FRANCISCO
 web: 0086891 | \$1,250,000
 NYC style Luxury Loft. Downtown and City Hall Views. 1 bedroom plus den, 1 bath, parking and storage. TheMarquee609.com
 Gael Bruno 415.901.1747

San Francisco Brokerage 117 Greenwich Street, San Francisco, CA 94111 · T: 415.901.1700
 Wine Country Brokerage 25 East Napa Street, Sonoma, CA 95476 · T: 707.935.2288
 JEFFREY G. GIBSON | Vice President & Managing Broker | sothebys homes.com/norcal

Visit onlywithus.com to discover the benefits available through us alone.

John A. & Cynthia Fry Gunn



Once again, the unprecedented generosity of Cynthia and John Gunn has set the stage for a dazzling season at San Francisco Opera. Since 2002, when John joined the Opera Board, the couple has underwritten numerous productions and provided exceptional support for many of the company's innovative endeavors.

In September 2008, the Gunns made a historic commitment—believed to be the largest gift ever made by individuals to an American opera company—to help fund the signature projects of General Director David Gockley, including new operas and productions, multimedia projects, and outreach programs. This season, that gift is helping make four productions possible—*Norma*, *La Bohème*, *The Trojans*, and *Two Women (La Ciociara)*.

Earlier this year, John also shared his considerable insights at the 2014 conference of OPERA AMERICA, the national service organization for opera. As he told attendees, “Opera is a dynamic art form and all of us play a role in keeping it vital. We must expand our repertoire and our audiences, and strive for financial flexibility. And we depend on donors to keep opera alive.”

John is the former chairman and CEO of Dodge & Cox Investment Managers. He joined the firm in 1972, the year he received his MBA from Stanford Business School and married Cynthia, who graduated from Stanford with an A.B. in political science in 1970. Early in her career, Cynthia was the editor and director of The Portable Stanford book series for ten years. She edited twenty-eight books by Stanford professors on a vast array of topics, including *Economic Policy Beyond the Headlines* by George Shultz and Ken Dam.

In addition to their support of San Francisco Opera, the Gunns are active members of the community. John is the chair of the advisory board for the Stanford Institute for Economic Policy Research (SIEPR), serves as a trustee of Stanford University, and is on the board of directors of Stanford Hospitals and Clinics. Cynthia is an overseer of Stanford's Hoover Institution, a member of the advisory board of Family and Children Services, and serves on the boards of the Lucile Packard Foundation for Children's Health and the San Francisco Fine Arts Museums.

Opera lovers are grateful to Cynthia and John, and applaud their commitment to keeping San Francisco Opera a leading-edge company.



Thank You for Supporting San Francisco Opera!

As members of the San Francisco Opera Chorus, we are proud to participate once again this year in SingforAmerica, a program that provides support for the performing arts in our community, including San Francisco Opera.

We are thrilled to use our voices and talents to generate support for the Company we care for so deeply and to join with so many of you who have also made generous gifts this year to San Francisco Opera.

Thank you for your wonderful support!

Above: San Francisco Opera Chorus members recently participated in SingforAmerica to raise funds in support of San Francisco Opera. Photo: Kristen Loken

INVESTING IN THE ARTS YIELDS GREAT RETURNS.

Union Bank® believes that when communities come together to celebrate creative expression, great things can happen. We thank you for your dedication to the arts—it's your support, passion and leadership that makes a difference.

Union Bank is proud to sponsor the San Francisco Opera's ARIA program.



SPONSOR SPOTLIGHT

RAY "SCOTTY" MORRIS



The Bernard Osher Endowment Fund (Production Sponsor, *A Masked Ball* and *Partenope*)

A native of Maine, Bernard Osher began his involvement with San Francisco Opera more than forty years ago as a season subscriber shortly after moving here from New York. He and his wife Barbro have been outstanding supporters of Bay Area cultural programs ever since. In 1977, Bernard created the Bernard Osher Foundation to support principally cultural and educational organizations to maintain and enrich the quality of life locally and nationally. As a reflection of Bernard and Barbro's interest in the arts, the Osher Foundation has funded virtually every major arts organization in the area and many groups offering special programs in the arts for youth. At San Francisco

Opera, the Oshers have supported every aspect of the Company's work, from artist appearances to production facilities. Another focus of their foundation support is higher education, including the Osher initiative for community college students, lifelong learning institutes on 119 campuses nationwide, and Osher Centers for Integrative Medicine at UCSF, Harvard, and Karolinska Institute in Stockholm.

Jan Shrem & Maria Manetti Shrem (Chairs, *Amici di Nicola of Camerata*)

After a career devoted to his publishing businesses in Japan and Europe, the creation of Clos Pegase Winery and his art collection, Jan Shrem, in joyous partnership with his wife Maria Manetti Shrem, is bringing his focus and affection to philanthropic causes that advance education and the performing and visual arts. Though they grew up half-a-world apart, Jan and Maria both developed a love of opera at a young age. While their lives led them each around the globe, their individual passions eventually led them to San Francisco Opera, and to each other. With a generous three-year commitment, Jan and Maria have assumed the volunteer leadership role of Chairs of the *Amici di Nicola* of Camerata, which focuses on projects involving Music Director Nicola Luisotti.



DREW ALTZER

They have also established the Great Interpreters of Italian Opera Fund to help bring today's most compelling artists in Italian repertoire to San Francisco Opera. "I am personally honored by Maria and Jan's support and confidence in me," says Maestro Luisotti. "With their help, we are realizing everything Italian opera can—and should—be."

Joan and David Traitel/Great Singers Fund

(Sponsor, Thomas Hampson, Dolora Zajick, and Ramón Vargas in *A Masked Ball* and Danielle de Niese and David Daniels in *Partenope*)

“Without great singers, opera is not all it could be,” says San Francisco Opera board member Joan Traitel. “That’s why my husband and I approached David Gockley with the idea of creating a special way of supporting singers exclusively.” The result was the Great Singers Fund, inaugurated by the Traitels in 2008 to provide San Francisco Opera with enhanced support in attracting the world’s best-known singers. Joan, a member of the Opera’s board of directors since 1998, and her husband David were production sponsors for several years before founding the Great Singers Fund. “The Fund makes a difference in the quality of opera in San Francisco,” Joan explains. When asked to name a favorite artist in the 2014-15 Season, Joan simply can’t stop at one. “There are so many! Sondra Radvanovsky is the rare soprano who can do full justice to one of opera’s most dazzling and demanding roles in the season opener, *Norma*. I’m so pleased that the Fund can enable her appearance.” Joan and David and the Great Singers Fund are also supporting the appearances of Patricia Racette in *Susannah*, Ramón Vargas, Thomas Hampson and Dolora Zajick in *A Masked Ball*, and Danielle de Niese and David Daniels in *Partenope*. Joan concludes, “I hope people see the relationship between the Great Singers Fund and this season’s fantastic lineup. Your support truly can make a difference! These amazing artists make an evening special, and at the end you walk away happy.”



DREW ALTIZER

Elizabeth and Burgess Jamieson Fund (Production Sponsor, *Tosca*)

Libby and Burgess Jamieson have made an extraordinary commitment to San Francisco Opera through the years by supporting traditional, classic productions. Their special enthusiasm for classic works of opera has assured a regular place on the War Memorial Opera House stage for recent memorable productions of *Il Trittico*, *La Bohème*, *Madama Butterfly*, *Turandot* and *Tosca*. “San Francisco Opera’s classic production is by far the best *Tosca* I have ever experienced,” Burgess says. “Aside from being historic, the grandeur and opulence of the sets are perfectly suited to the story, and this season, to the larger-than-life diva portraying Floria Tosca, Lianna Haroutounian.” The Jamiesons are pleased to know that their favorite operas continue to draw thousands of

newcomers to San Francisco Opera every year.

With 40 years of experience in private and public investment management, Burgess is active on San Francisco Opera’s board of directors and its investment committee.

In addition to their outstanding underwriting of the Company, the Jamiesons are active philanthropists, supporting other cultural and educational organizations and foundations.

DREW ALTIZER





the TROJANS

HECTOR BERLIOZ

An opera this epic needs many heroes.

Join the Trojans Circle with a gift starting at \$5,000 and enjoy exclusive benefits. Your support is crucial to produce this landmark opera at San Francisco Opera.

TROJANS CIRCLE

Helen Berggruen
Lucia Bogatay & Thomas D. Wickens*
Mr. & Mrs. Dennis L. Carter
Columbia Foundation
Mr. & Mrs. Noel Fenton
Mr. Peter Fenton
The Goatie Foundation
Mary & Nicholas Graves
John A. & Cynthia Fry Gunn
Koret Foundation
Edmund W. &
 Jeannik Méquet Littlefield Fund
Jennifer Coslett MacCready
Heidi Munzinger & John Shott
National Endowment for the Arts
Pamela & Richard Rigg
Ms. Vivian M. Stephenson &
 Ms. Margarita Gandia
Tad & Dianne Taube
Mr. & Mrs. David T. Traitel

Trojans Circle list current as of September 9, 2014

**Deceased*

CONTACT

Andrew Morgan
amorgan@sfopera.com
Direct: (415) 565-3266

sfopera.com/trojans





SECURING THE FUTURE OF STANFORD MEDICINE AS YOU SECURE YOUR OWN.

With a Stanford Gift Annuity you invest in the future of advanced care and cutting-edge research and you receive guaranteed payments for life.

Photography by Mark Tuschman Photography; Benefactor: Kathy Knudsen

STANFORD GIFT ANNUITIES CURRENT SINGLE-LIFE RATES

AGE	RATE (%)
60	4.4
70	5.1
80	6.8
90	9.0

CONSIDER THE BENEFITS:

- › With a charitable gift annuity of \$20,000 or more, Stanford makes fixed annual payments to you or a loved one for life
- › Receive a tax deduction and possible future tax savings
- › It's easy to set up

TO LEARN MORE PLEASE CONTACT US.

**Stanford University Medical
Center Office of Planned Giving**

Carol J. Kersten, JD
650.725.5524

Erin Phillips, JD
650.721.2954

Blake Grossman, JD
650.723.4661

pgmed@stanford.edu
<http://pgmed.stanford.edu/medcenter>

Young Professionals

AT SAN FRANCISCO OPERA

SAN FRANCISCO OPERA has two fantastic opportunities for young professionals between the ages of 21–40 to become more involved with opera. Whether you're interested in discounted tickets, invitations to Final Dress Rehearsals or exclusive events, there's something for everyone! Find out more about our young patron program, **BRAVO! CLUB**, and our young donor program, **Orpheus at San Francisco Opera** below.

BRAVO! CLUB

DREW ALTIZER



San Francisco Opera's BRAVO! CLUB is a group of young adults dedicated to building a new audience for San Francisco Opera. Founded in 1991, BRAVO! CLUB has an annual membership of over 700 Bay Area professionals and hosts a variety of educational and performance-related events in support of San Francisco Opera. If you enjoy opera, or have always wanted to learn more, BRAVO! CLUB offers you a chance to experience San Francisco Opera with other arts lovers aged 21–40.

DISCOUNTED TICKETS:

BRAVO! Tix offers members the opportunity to purchase \$50 Orchestra and \$35 Dress Circle seats.

FREE ADMISSION:

BRAVO! hosts a number of social and educational events throughout the year.

EXCLUSIVE INVITATIONS:

Celebrate the new season of Opera at BRAVO! CLUB's annual Opening Night Gala.

2014 BRAVO Board of Directors

Lauren Groff, President

Anna Aleksandrova, Adam Arthur Bier, Kyle Brisby, Shannon Eliot, Sacha Feinman, James Lee, Benjamin Russell Osgood, S. B. Hadley Wilson



DREW ALTIZER

ORPHEUS

BETSY KERSHNER



Orpheus at San Francisco Opera connects young donors who share a passion for opera. Some of us attended the opera with our families, and some of us had never set foot in an opera house until we were adults; but what unites us is our desire to invest in this great Company, inspire and lead the "next generation" of opera patrons, and learn more about the inner workings of this magnificent art form.

GREAT PERKS: Join us for networking opportunities with fellow young opera fans, private luncheons with artistic staff, backstage tours, and VIP seating at events like Opera at the Ballpark.

DOUBLE YOUR IMPACT: Members receive a matching gift (generously provided by Ben & Marina Nelson, as well as additional support from Soo & Raj Venkatesan and the Koret Foundation), bringing them up to the \$3,000 Founder level of the Medallion Society. Depending on your age, you could be eligible for up to a 5-to-1 match for your charitable gift.

ADDITIONAL BENEFITS:

Medallion Society concierge ticket service, invitations to exclusive Medallion Society events, and invitations to three Final Dress Rehearsals per season.



For more information or to join, please contact Sandra Chien at (415) 551-6393 or schien@sfopera.com.

sfopera.com/Orpheus



sfopera.com/BRAVO



Go Deeper

The Stage Crew

With choreography akin to an operatic production, sixty men and women from the Opera's stage crew skillfully turn the stage set from one show to another. Each staging change over can take up to five hours.

Join our family of generous supporters and you will have the opportunity to go deeper. From backstage tours and working rehearsals to panel discussions with artists and production staff, enjoy rewarding benefits while supporting the Opera's productions, outreach and education programs.

Join today with a gift of \$75 or more.
Call (415) 565-3212 or visit [sfopera.com/membership](https://www.sfopera.com/membership).



SAN FRANCISCO
OPERA

2014–2015 REPERTOIRE

NORMA

Vincenzo Bellini

New Production

September 5, 10, 14, 19, 23, 27, 30

Company Sponsors John A. & Cynthia Fry Gunn are proud to support this production. This production is made possible, in part, by Opening Weekend Grand Sponsor Diane B. Wilsey, Thomas & Barbara Wolfe, Koret Foundation, and Tad & Dianne Taube. Major support for this production also provided by the Great Interpreters of Italian Opera Fund established by Jan Shrem & Maria Manetti Shrem.

SUSANNAH

Carlisle Floyd

Company Premiere

September 6, 9, 12, 16, 21

This production is made possible, in part, by Leslie & George Hume and The Andrew W. Mellon Foundation.

A MASKED BALL

Giuseppe Verdi

October 4, 7, 10, 13, 16, 19, 22

This production is made possible, in part, by The Bernard Osher Endowment Fund and The Thomas Tilton Production Fund.

PARTENOPE

George Frideric Handel

Company Premiere

October 15, 18, 21, 24, 30; November 2

This production is made possible, in part, by The Bernard Osher Endowment Fund.

TOSCA

Giacomo Puccini

October 23, 26; November 1, 4, 8

This production is made possible, in part, by the Burgess & Elizabeth Jamieson Fund.

CINDERELLA

Gioachino Rossini

November 9, 13, 16, 18, 21, 26

This production is made possible, in part, by Chevron.

LA BOHÈME

Giacomo Puccini

November 14, 15, 19, 20, 22, 23, 25, 29, 30; December 2, 3, 5, 7

Company Sponsors John A. & Cynthia Fry Gunn are proud to support this production. This production is made possible, in part, by the Burgess & Elizabeth Jamieson Fund and San Francisco Opera Guild.

LA BOHÈME FOR FAMILIES

November 22, 29

THE TROJANS

Hector Berlioz

June 7, 12, 16, 20, 25; July 1, 2015

Company Sponsors John A. & Cynthia Fry Gunn are proud to support this production. This production is made possible, in part, by The Goatie Foundation, the Edmund W. & Jeannik Méquet Littlefield Fund, Koret Foundation, and Tad & Dianne Taube. Additional support is provided by the Columbia Foundation and by an award from the National Endowment for the Arts.

TWO WOMEN (LA CIOCIARA)

Music by Marco Tutino

Libretto by Marco Tutino and Fabio Ceresa

Adapted from a script by Luca Rossi

Based on the novel *La Ciociara* by Alberto Moravia

By arrangement with Studio Legale Cau Morandi Minutillo Turtur

World Premiere • Commissioned by San Francisco Opera

June 13, 19, 23, 28, 30, 2015

This production is made possible by the Phyllis C. Wattis Fund for New Productions. Company Sponsors John A. & Cynthia Fry Gunn are proud to support the commission of *Two Women*. The world premiere is made possible, in part, by The Andrew W. Mellon Foundation and by an anonymous grant.

THE MARRIAGE OF FIGARO

Wolfgang Amadeus Mozart

June 14, 18, 21, 24, 27, 29; July 3, 5, 2015

The following conductor appearances are made possible by Jan Shrem & Maria Manetti Shrem, Chairs,

Amici di Nicola of Camerata:

Nicola Luisotti (*Norma, A Masked Ball, Two Women*)

Giuseppe Finzi (*La Bohème*)

Riccardo Frizza (*Tosca*)

The following artist appearances are made possible by a gift to the Great Singers Fund by Joan & David Traitel:

Sondra Radvanovsky and Marco Berti (*Norma*)

Patricia Racette (*Susannah*)

Dolora Zajick, Ramón Vargas, and Thomas Hampson (*A Masked Ball*)

Danielle de Niese and David Daniels (*Partenope*)

Susan Graham (*The Trojans*)

Anna Caterina Antonacci (*The Trojans, Two Women*)

All performances feature English supertitles.

Repertoire, casts, dates, and ticket pricing are subject to change.

Box Office (415) 864-3330 • sfopera.com

Company Sponsors

Norby Anderson; Ann & Gordon Getty Foundation; John A. & Cynthia Fry Gunn; Franklin & Catherine Johnson; Edmund W. & Jeannik Méquet Littlefield Fund; Steven M. Menzies; Bernard & Barbro Osher; Jan Shrem & Maria Manetti Shrem; Phyllis C. Wattis Endowment Funds; Diane B. Wilsey

Season Sponsor



Corporate Partners



San Francisco Opera is supported, in part, by a grant from Grants for the Arts/San Francisco Hotel Tax Fund.



George Frideric Handel

BRIDGEMAN ART LIBRARY

SAN FRANCISCO OPERA

David Gockley, General Director

Nicola Luisotti, Music Director
Caroline H. Hume Endowed Chair



George Frideric Handel

PARTENOPE

This production is made possible, in part, by
The Bernard Osher Endowment Fund.

Ms. de Niese's and Mr. Daniels's appearances
are made possible by a gift to the Great Singers Fund by
Joan & David Traitel.

Additional support for this production provided by
Affiliate Sponsor Gladys K. Mitchell.

PARTENOPE

ACT I

Partenope asks for Apollo's blessing. Rosmira enters, disguised as a man, and introduces herself as Eurimene. Despite the disguise, Arsace recognizes her as his former betrothed; before they can talk, Ormonte announces that Emilio wants to meet Partenope. Armindo confides in Eurimene that he loves Partenope; she, however, is in love with Arsace. Rosmira scolds Arsace for abandoning her; he begs her forgiveness and she insists that he must not reveal her true identity. Armindo admits to Partenope that he loves her. When Eurimene interrupts Partenope and Arsace, "he" declares himself to be yet another of Partenope's suitors. Partenope continues to assert her devotion to Arsace. Emilio offers Partenope marriage; when she refuses, he threatens her. She asks Arsace to lead her forces against Emilio, and this provokes jealousy among the other suitors. Armindo is perturbed by Eurimene's feelings for Partenope, but Eurimene reassures him that his affections lie elsewhere.

ACT II

Partenope's and Emilio's forces engage, and Emilio is captured by Arsace. Eurimene claims all credit for Emilio's capture and Arsace says nothing to the contrary. When Emilio contradicts Eurimene's assertion, Eurimene challenges Arsace to a duel to prove his honor. Arsace attempts to pacify Eurimene, whose feelings are torn between love and rage. Armindo declares his love for Partenope; she, however, continues to want only Arsace. Alone together, Rosmira and Arsace struggle with conflicting emotions.

ACT III

Eurimene tells Partenope that "he" challenged Arsace not for himself but on behalf of a woman—Rosmira—whom Arsace had promised to marry and then abandoned. When Arsace admits the allegation is true, Partenope rejects him and gives hope to Armindo. Emilio offers Arsace his support in the forthcoming duel. Arsace asks for Rosmira's forgiveness. When Partenope discovers them together, Rosmira manages to conceal her true identity. Both women scorn Arsace, who rails at the tyranny of love. The contestants are given their weapons for the duel. When Arsace suddenly demands that he and Eurimene must fight bare-chested, Eurimene is placed in a dilemma and chooses to reveal "his" true identity. The lovers change partners: Partenope takes Armindo, and Rosmira and Arsace are reunited.

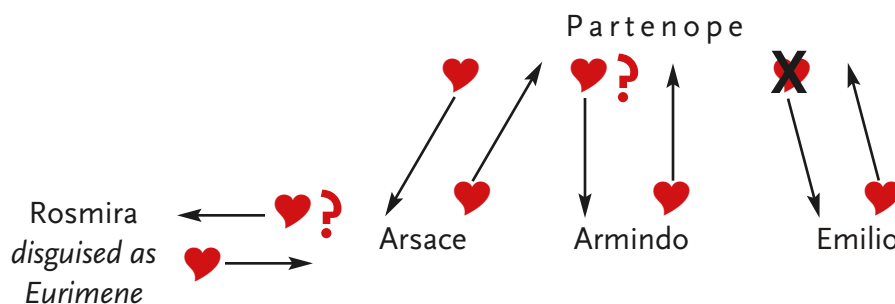

First performance: London; February 24, 1730

Personnel: 6 principals

Orchestra: 2 flutes, 2 oboes, bassoon, 2 horns, trumpet, theorbo, 2 harpsichords; reduced (29) strings; 39 total

SAN FRANCISCO OPERA PREMIERE

Opera in three acts by **George Frideric Handel**
Anonymous adaptation of **Silvio Stampiglia's** libretto *Partenope*

PARTENOPE

(Sung in Italian with English supertitles)

Conductor

Julian Wachner*

Director

Christopher Alden

Set Designer

Andrew Lieberman*

Costume Designer

Jon Morrell*

Lighting Designer

Adam Silverman

Associate Lighting Designer

Gary Marder

Dramaturg

Peter Littlefield

Assistant Conductor & Prompter

Joseph Marcheso

Musical Preparation

Peter Grunberg

Lydia Brown

Continuo

David Kadarrauch, cello

Michael Leopold, theorbo

Julian Wachner, harpsichord

Peter Grunberg, harpsichord

Supertitles

Amanda Holden

Assistant Stage Director

Roy Rallo

Stage Manager

Lisa Anderson

Costume Supervisor

Christopher Verdosci

Wig and Makeup Designer

Jeanna Parham

Production originally created by

English National Opera and

Opera Australia

WEDNESDAY, OCTOBER 15, 2014 AT 7:30 PM

SATURDAY, OCTOBER 18 AT 7:30 PM

TUESDAY, OCTOBER 21 AT 7:30 PM

FRIDAY, OCTOBER 24 AT 7:30 PM

THURSDAY, OCTOBER 30 AT 7:30 PM

SUNDAY, NOVEMBER 2 AT 2 PM

CAST

(in order of appearance)

Emilio **Alek Shrader**

Partenope **Danielle de Niese**

Arsace **David Daniels**

Rosmira **Daniela Mack**

Ormonte **Philippe Sly†**

Armindo **Anthony Roth Costanzo***

*San Francisco Opera debut

†Current Adler Fellow

TIME AND PLACE: 1920s, Paris

ACT I

—INTERMISSION—

ACT II

—INTERMISSION—

ACT III

*Latecomers will not be seated during the performance after the lights have dimmed.
The use of cameras, cellular phones and any kind of recording equipment is strictly forbidden.
PLEASE TURN OFF AND REFRAIN FROM USING ALL ELECTRONIC DEVICES.
The performance will last approximately three hours, twenty minutes.*

PRODUCTION NOTES ON PARTENOPE

Love is dangerous. We all know that. An emotion that is supposed to be about bringing people together, it causes no end of conflict. In *Partenope*, Handel portrays love as a battle—both literally and figuratively. Prince Emilio attacks the city state of Queen Partenope after she rejects his marriage proposal. And in the various relationships among Partenope; her lover, Arsace; Arsace’s spurned-lover Rosmira; and Armindo, yet another Partenope suitor, the battlefields are many.

Through the character of Rosmira, Handel presents one of love’s mysteries: why does love coexist so easily with hate? (“Tearing at my heart are jealousy, love, and rage in equal portions,” she declares.) And, indeed, she takes her scheme to get Arsace back to an extreme. She enters disguised as a man and competes with him for his position in the court. She embarrasses him in every way she can. And ultimately, she has to question her own relentlessness. Not that Arsace doesn’t enjoy this kind of cat-and-mouse game. It’s what attracts him to her.

Of course, we all become a little crazy in the face of love, because love is the great unsettle. It cares very little about the arrangements people make—the social alliances, the accommodations to power and convention.

In this production, we took our inspiration from the Surrealists and their vision of the erotic nature of the psyche. Artists and writers such as André Breton, Louis Aragon, Max Ernst, Salvador Dalí, and Man Ray, came of age under the shadow of the First World War. Influenced by the ideas of Freud and wary of industrialization on the one hand, and Fascism on the other, they thought the rational ideal of culture was delusional. In their view of the mind, commonsense gives way to the logic of dreams. The forces of feeling overturn the artificiality of relationships. And they put desire at the center—elusive, inescapable, and inextricable from love.

We set Partenope’s court in a salon. It’s an elite of socialites, men of affairs and artists who enjoy the daily round of parties, cocktails, and card games. Yet each character is troubled by questions about what these relationships add up to. Each must come to terms with one of love’s difficulties: Partenope struggles with the contradiction between her public role and personal desire, and she has a tendency to pick the wrong kind of man. Arsace evades commitment and is dishonest about his feelings. And Armindo is simply too timid to declare himself. It is left to Ormonte to suggest an approach that seems to elude the others: “In love as in a battle, you have to take a chance.”

The peace of this group is shaken by two assaults. The first, by Rosmira, threatens the relationship between Arsace and Partenope. The second, by Emilio, is more mysterious. We based him very loosely on the Surrealist photographer Man Ray. He uses his camera to uncover the hidden recesses of desire. He is anarchic and mercurial. He is an embodiment of the libido with all its protean qualities, and the attack he launches on this narrow, little group is nothing less than an attack of love. He sets in motion a kind of game in which relationships are transformed.

So Partenope, Arsace, Rosmira, and Armindo fight it out. If love is a battle, as this highly ironic opera suggests, we all have to ask ourselves why. How does it take hold of us, subvert our expectations and break us down? Therein lies a mystery of man, and the answer lies buried in a tangle of feelings. It’s a conundrum expressed in all of our art and literature, and for the Surrealists, it seemed for a moment to hold the key to a revolution of the mind. Love assaults us, they would tell us, with the deeper truth about our natures. And so it would seem for our combatants, whose battle scars are mainly to their illusions. 🌸

CATHERINE ASHMORE / ENGLISH NATIONAL OPERA





*Handel's Witty, Urbane,
Subversive Art:*
Staging **PARTENOPE**

Even adjusted for inflation, his operas are now doing far better box office (255 years after his death) than he could have ever wished at the height of his career. No doubt George Frideric Handel—as the German-born Georg Friedrich Händel rebranded himself in his adoptive hometown of London—would have relished the irony. Only a sensibility finely attuned to the ironic could have created the delicious blend of erotic longing and satire that defines his treatment of *Partenope*.

We are closing in on the centenary of the start of the ongoing revival of Handel opera. It all began with a production of *Rodelinda* in Göttingen, Germany in 1920. From the very end of Handel's life

until that point, the composer's output of approximately 40 operas had lain dormant, completely forgotten—aside from the occasional tune that, when abstracted from its original context, fostered a deceptive impression of statuesque, Handelian “nobility” (e.g., the “Largo” from *Xerxes*).

An admirer of Handel's genius as astute as George Bernard

The work of American artist Man Ray (born Emmanuel Radnitzky [1890-1976]) was very influential to this production. Left: André Breton, circa 1930; Right: Tristan Tzara, 1921.

© MAN RAY TRUST/ADAGP, PARIS, AND DACS, LONDON/TELIMAGE

Shaw failed to perceive the hidden gold. Shaw did anticipate the thrust of the early music movement in his denunciations of the gargantuan Victorian excess with which Handel's oratorios had been encrusted. Still, he wrote off the operas as hopelessly out of fashion, devoid of dramatic interest. They were nothing but "stage concerts for showing off the technical skills of the singers," Shaw declared.

It would be silly to fault the playwright for his blindness, since the consensus verdict on Baroque opera in particular more or less affirmed the notorious (and xenophobic) putdown of opera in general by Handel's contemporary Dr. Samuel Johnson: "an exotic and irrational entertainment." Shaw was writing as a devoted Wagnerite, in an era when the Wagnerian concept of opera as a seamless continuity—an autonomous, organic form intended to facilitate the audience's immersive experience—was rapidly becoming the desired paradigm.

Frankly, the theatrical side of the equation must have seemed all but a lost cause for the staunchest Handelian in those early years of the revival. The violence done to the musical side by ruthless cuts and rearrangements was bad enough; imagining what it must have been like as a dramatic experience, the musicologist David Vickers likens the 1920 staging of *Rodelinda* at the Göttingen Handel Festival to "the entire cast of the silent-movie Buck Rogers meeting at Bayreuth on a bad day."

And yet Göttingen was the tipping point that reawakened interest in what Handel had been up to in his operas: not just musically, but as works of *music theater*. After all, this art form had been the chief focus of Handel's creative activity until the marketplace drove him to re-channel his energy into oratorio. Rather than trivialize his operas as "stage concerts," astute Handel lovers began to realize the reverse: that his oratorios are arguably operas in disguise. (Claus Guth's intriguing staged version of *Messiah* for the 2009 anniversary year—easy to find on YouTube—makes the case for the one piece by Handel that has, if anything, suffered the opposite of neglect.)

Appreciation of the inherent theatricality of Handel's musical thinking has played a key part in bringing these long-ignored

works back to life for audiences today. "Handel was one of the greatest music theater writers of *all time*," says *Partenope* director Christopher Alden, "right up there with Verdi, Wagner, Janáček, Britten, and Monteverdi."

True, he created these works during an era whose obsession with star singers resembles the attitude of sports fans today. Yet Handel's genius was to invest the conventions of his time—long since obsolete—with a lively theatricality just waiting to be tapped. "Handel wrote about issues that continue to speak to peoples' lives," asserts Alden. "He makes so much theater from the psychology and relationships in his operas. It's all there to be mined."

Partenope, which enters San Francisco Opera's repertoire for the first time in company history with this production, is an especially compelling example of Alden's premise. In contrast to the absurdly labyrinthine literary or historical plots and nested subplots typically found in *opera seria*—the "serious opera" genre Handel imported from Italy to London for the majority of his stage works in the 1720s and 1730s—*Partenope* unfolds around a simple plot line of frustrated affection. The result is an intricate character study and sophisticated situation comedy: most of what happens involves an emotional progress report mapped out by each character vis-à-vis his or her object of affection.

The libretto Handel used for *Partenope* derived from a pre-existing source that had already been set many times by other composers. (The same holds for such other Handel masterpieces as *Giulio Cesare*.) Regarded by several Handel experts as one of the best-crafted librettos the composer ever worked with, *Partenope* manifests the sensibility of the earlier era in which it was written.

This production mimics that counterpoint of different eras overlaid atop one another not only by means of its 1920s Parisian salon setting, but through the saucily tinged supertitles that evoke the crisp wit of Noël Coward. (They were created in tandem with Amanda Holden's English translation commissioned for the original English National Opera staging.) The sensibility of the modern setting is intended to trigger associations we can all recognize;

HANDEL

1685: Born in Halle, Germany February 23

1703: Obtains a position at the opera house in Hamburg

1704: Writes his first opera, *Almira*

1711: Visits to London to perform *Rinaldo*, returns one year later

1717: *Water Music*

1719: Appointed orchestra master of London's Royal Academy of Music

WORLD EVENTS

1692: Salem Witch Trials

1687: Isaac Newton publishes his *Principia*, forming the foundation of classical mechanics and stating his laws of motion

1701: Kingdom of Prussia established

1709: First piano built

1712: Coffee introduced in Amsterdam

1715: Louis XIV dies

1719: Defoe: *Robinson Crusoe*

1722: J.S. Bach: *Well-Tempered Clavier*

these in turn help us tap into the emotional tug of war that plays out in Handel's music.

The poet Silvio Stampiglia (1664–1725) initially penned *Partenope* in 1699 for a theater in Naples. Stampiglia was a cofounder of the reformist operatic movement the Academy of the Arcadians, which was established in 1690 in Rome to counter the kudzu-like proliferation of overwrought, over-ornamented imagery in earlier Baroque librettos. (Goethe includes an interesting passage about the Arcadian movement in his *Italian Journey*.)

Partenope, however, actually swerves away from the Arcadians' classicizing aesthetic by virtue of its mélange of funny and serious aspects. The text and story epitomize a looser, less-uptight, more free-wheeling theatrical tonality characteristic of seventeenth-century opera. Alden additionally observes that this is closer to the "all-the-world's-a-stage" sensibility of Shakespeare. Fans of the Bard's mature, bittersweet comedies will immediately home in on the similar emotional realm evoked by the misaligned affections and gender confusion of *Twelfth Night* or *As You Like It*.

Indeed, *Partenope* shares something with the later *Xerxes*, the last Handel opera to be ventured at San Francisco Opera (in 2011)—also, as it happens, in a highly lauded production that originated at English National Opera, where Alden's Olivier Award-winning *Partenope* was first staged in 2008. Both operas are technically classified in the *opera seria* genre but are really satires permeated with comic elements: intentional comedy, that is, not the unintended humor that sometimes triggers guffaws from contemporary audiences.

The object of *Partenope's* satire, on one level, is the artifice of opera and even of art itself. The "unmasking" of Rosmira, the lover betrayed by Arsace who passes as a man for most of the opera, as the denouement cleverly foregrounds the slipperiness of gender and identity that operatic conventions of the Baroque so easily accommodated. Standard heroic themes of valor and battle are turned on their head in the anti-heroic second act, nowhere more so than when Arsace and "Eurimene" fight over who should get credit for the victory.

Alden picks up on the pointed artifice of the battle as a key to the entire opera by staging it as a series of attempted seductions at a party. The battle is "a metaphor for desire and eroticism as a force that comes into our lives and attacks us like an enemy," says Alden. "It changes everything about our rational lives and injects an element of the irrational."

The late Winton Dean, one of the great Handel authorities, called this subset of the composer's operas "antiheroic," a term that works especially well for *Partenope*, thanks to its scenes of battle and the anti-climactically preempted duel. Dean points out that Handel had no need for such genre labels since "he approached each libretto in the spirit it seemed to demand and, being a multifarious artist, refused to be confined by any stereotyped tone or method."

But *Partenope* goes further in its subversive parody to take aim at the social status quo, Alden argues. This isn't an anachronistic, *avant la lettre* feminist reading: it clearly draws from the opera's structure. The plot can be outlined as concentric circles focused on a female in power. All the male characters "buzz around Partenope as the queen bee," as Alden puts it, measuring themselves according to their relative favor in her eyes. These suitors are positioned with an almost Tom Stoppard-like geometry that highlights comic contrasts: the aggressive Emilio and the timid, confidence-lacking Armindo. In the middle of that spectrum stands Arsace, a player whose game is cramped by the unexpected arrival of Rosmira/Eurimene. The latter, actually a more complex character than the queen, replicates and amplifies Partenope's control over the men through the focus on her relationship to the tormented Arsace. She is also a counterweight "outsider" figure to the intruding, belligerent Emilio. Some treatments (such one by the composer Leonardo Vinci from 1725) even named the opera after Rosmira, asserting her claim to be the true heroine of the story.

Partenope, meanwhile, vacillates in her emotions; her vulnerability is both teasingly and touchingly expressed in the second-act "Qual farfalletta." Yet she remains in control—delineated in the



eight arias assigned to her in the uncut score. (She also sings in a trio and a quartet.) Dean observes that the vast majority of the music Handel gives her is “in major keys commonly associated with extrovert moods.”

“There’s a very camp aspect to Handel’s operas, especially this piece,” Alden says. “It can’t be proven that Handel was gay, but he was an unmarried man who chose to live in a sophisticated city, who had unmarried male friends in his circle. And his relationship with powerful divas was a big part of his life. *Partenope* is a subversive, urban, gender-defying work that is witty but at the same time raises questions about societal assumptions. The libretto turns the norm around so that the powerful monarch in this piece is a woman. The men are all vying for her political/romantic favors. And like anyone in power, *Partenope* can never be sure whether these people are attracted to her or her power. Handel takes that from the story and writes music that makes her a fascinating, sympathetic, three-dimensional character.”

In fact, Handel had long wanted to set *Partenope* (one treatment of which he likely saw in Venice as far back as 1707–08). He first proposed the topic in 1726 to the Royal Academy of Music, the joint-stock company to produce opera that had been formed by royal charter in London in 1719. But the board rejected it, most likely because of its parody of the heroic style of *opera seria* they wanted to present in undiluted form.

The reaction of the impresario Owen Swiney further indicates that *Partenope*, with its gender-bending, invited-to-bear-her-breasts “coquette,” was even considered subversively decadent. In a letter to the Duke of Richmond, Swiney fretted that the notion of *Partenope* on the London stage “put me in a Sweat ... for it is the very worst book ... that I ever read in my whole life: Signor Stampiglia (the author) endeavours to be humourous and witty in it: If he succeeded in his attempt, on any stage in Italy [which he certainly did], ’twas meerly, from a depravity of Taste in the audience ... ’twill bring more scandal & less profit, than any opera, that has been, yet, acted to the Hay-Market Theatre.” The title role, he added, was only fit for “some He-She-thing or other.”

The Academy went through a setback at the end of the decade when its ensemble of expensive, superstar singers imported from Italy decided to leave London. Reorganized as the “Second” Academy of Music in 1729, the company now gave Handel far more control over artistic decisions, and he chose *Partenope* for the opening season. The opera premiered in February 1730. Pace Mr. Swiney, the production failed to cause a public scandal, and within a few seasons it proved to be decently successful.



Lee Miller, *Life* photographer David E. Scherman equipped for war, 1942

LEE MILLER ARCHIVES ©. ALL RIGHTS RESERVED

Winton Dean’s remark about the case-by-case treatment Handel devoted to his librettos, avoiding “stereotyped tone or method,” supplies a useful corrective to the notion that his operas betray a cookie-cutter approach on account of the recurrent *da capo* arias (ABA form arias) that are the musical “meat.” A similar caution should be applied by those biased against the director-centered approach to opera staging frequently labeled *Regie*—by those who automatically assume productions that radically reimagine an opera’s setting, visual elements, and action are intended to “supplant” or even mock the composer’s original intentions. Alden’s decision to set *Partenope* in the context of 1920s Paris is merely a starting point, not a rigid “concept” to which the score and libretto must be mercilessly tailored.

“The idea is not to airlift the piece into a specific modern context,” explains Alden. “It’s a very open-ended visual context that allows the audience to focus on the relationships and on the text and the music. I want to let all

of that do the work together and not impose some meaning. For me, directing opera is a lot closer to choreography than to directing spoken theater. What I do is shaped very much by the music—that’s the bottom line. It’s not so much about interpreting a piece as about shaping it. When I direct, visual shapes come to me come straight from the music.”

It’s no coincidence that the innovative energy of the historically informed performance movement has proved to be so compatible with the outlook of Christopher Alden (and his brother, director David Alden), Nicholas Hytner, David McVicar, and other controversial directors who reject the old-fashioned stand-and-sing approach to staging Handel. Both are fueled by an intense desire to bring out the vitality of Handel’s creations—whether in the dance-inflected sensuality of his rhythms or by underscoring the emotional resonance of his theater.

“It has to do with the excitement of rediscovery of these works from the past, which for a long time seemed like dead artifacts,” says Alden. “What’s called ‘early’ or ‘authentic’ music is just a style that emerged as another way to get in touch with these pieces.”

“What attracts me to opera, and especially to these Handel pieces, is that the music portrays so many different levels than what you find in straight naturalistic or spoken theater. Opera is a much more subconscious art form, a more opened-up art form that uses these different ways to get at things that are unspoken.” 🍷

Thomas May writes frequently for *San Francisco Opera* and blogs at memeteria.com.

AN EXTRAORDINARY 2014–15 SEASON!



A MASKED BALL

Verdi OCT 4–22



TOSCA

Puccini OCT 23–NOV 8



CINDERELLA

Rossini NOV 9–26



LA BOHÈME

Puccini NOV 14–DEC 7

LA BOHÈME FOR FAMILIES Nov 22 at 12pm and Nov 29 at 1pm

sfopera.com • (415) 864-3330

OPERA BOX OFFICE Mon 10am–5pm, Tue–Sat 10am–6pm

CONNECT WITH US

sfopera.com/blog



**SAN FRANCISCO
OPERA**

DAVID GOCKLEY
General Director

NICOLA LUISOTTI
Music Director

Photos (clockwise from left): Cory Weaver/San Francisco Opera;
Cory Weaver/San Francisco Opera; Michael Cooper/Michael Cooper
Photographic/Canadian Opera Company; Marty Sohl/San Francisco Opera

ARTIST PROFILES



DANIELLE DE NIESE

(Melbourne, Australia)

Partenope

Soprano Danielle De Niese regularly appears on the

world's most prestigious opera and concert stages and has an exclusive recording contract with Decca. She has released several solo albums since her debut solo album, *Handel Arias*, for which she was given numerous awards, including being nominated for the 2009 Classical Brit Award for Female Artist of the Year. Her latest album, *Beauty of the Baroque*, a collection of favorite arias from Baroque period, was released to great critical acclaim. She made her San Francisco Opera debut as Susanna (*Le Nozze di Figaro*) in 2010, a role she has also sung at

the Metropolitan Opera and the Lyric Opera of Chicago. Her career got off to a prestigious start when, at age 18, she became the youngest singer ever to enter the Metropolitan Opera's Lindemann Young Artist Development Program, making her house debut as Barbarina (*Le Nozze di Figaro*). Soon after came important operatic debuts with the Netherlands Opera, Japan's Saito Kinen Festival, and Paris Opera, but it was her portrayal of Cleopatra in *Giulio Cesare* for her 2005 Glyndebourne Festival debut that brought her to true international acclaim. Orchestral engagements have included appearances with the New York Philharmonic, Cleveland Orchestra, National Symphony, San Francisco Symphony, and the Academy of St. Martin in the Fields. Upcoming important engagements include Susanna at the Met, concert appearances in Paris and Dublin, Valencienne (*Die Lustige Witwe*) at the Met, and Conception as well as the androgynous young boy in Ravel's *L'Heure Espagnole* and *L'Enfant et les Sortilèges* at Glyndebourne Festival. Born to parents of Sri Lankan and Dutch heritage, Danielle de Niese grew up in Los Angeles. The soprano has been captivating audiences since childhood, when she was a fixture of Los Angeles local television hosting a weekly arts showcase for teenagers, for which she won an Emmy Award.

the Company production of *Il Barbiere di Siviglia*. A native of Buenos Aires, she has recently been heard as Sesto (*Julius Caesar*) with English National Opera; the title role of *Carmen* at Santa Fe Opera; Nancy (*Albert Herring*) with Los Angeles Opera; Angelina (*La Cenerentola*) with Madison Opera and Opera Colorado; Cherubino (*Le Nozze di Figaro*) at Switzerland's Verbier Festival; Rosina with Pittsburgh Opera and Opera Cleveland; Isabella (*L'Italiana in Algeri*) in Bordeaux; Tamiri (*Il Re Pastore*) with Opera Theatre of St. Louis; and Sister Helen Prejean (*Dead Man Walking*) at Madison Opera. Other recent and upcoming engagements include Nancy in Toulouse; the Madrigal Singer (*Manon Lescaut*) with Washington National Opera; concerts with Lyric Opera of Baltimore, Los Angeles Philharmonic, the Cincinnati May Festival, and Opera Theater of San Antonio; also roles with Los Angeles Opera, Chile's Teatro Municipal de Santiago, Opera Theatre of St. Louis, Madison Opera, and English National Opera. Mack's engagements in the current season include Rosina with Opera Theatre of St. Louis, Béatrice (*Béatrice et Bénédicte*) at Japan's Saito Kinen Festival and concerts with the Los Angeles Philharmonic, Washington Chorus, and the Sydney Symphony.

FAMILY LAW

► Proud to support the arts in San Francisco

"Our goal is to preserve our client's dignity and humanity."

PERSONAL ATTENTION
THOUGHTFUL LITIGATION
FINAL RESOLUTION



415.834.1120 | San Francisco | www.sflg.com



DANIELA MACK

(Buenos Aires, Argentina)

Rosmira

Former San Francisco Opera Adler Fellow and Merola Opera

Program alumna Daniela Mack made her San Francisco Opera debut as Lucienne in *Die Tote Stadt* and returned as Idamante (*Idomeneo*), Siebel (*Faust*), and in *Suor Angelica (Il Trittico)*. This past fall she appeared as Rosina in



DAVID DANIELS

(Spartanburg, South Carolina)

Arsace

David Daniels has appeared with the world's major opera companies

as well as on its concert and recital stages, and has made history as the first countertenor to give a solo recital in the main auditorium of Carnegie Hall. He made his San Francisco Opera debut as Nerone in 1998's *L'Incoronazione di Poppea* and returned in the title role of *Giulio Cesare* (2002), as Bertarido (*Rodelinda*, 2005), and

Arsamenes (*Xerxes*, 2011). Highlights of recent seasons include Giulio Cesare at the Metropolitan Opera and in Detroit, originating the role of Prospero in the Baroque pastiche *The Enchanted Island* at the Met, the title role in the world premiere of Morrison's *Oscar* at Santa Fe Opera and Opera Philadelphia, Lichas (*Hercules*) in Toronto, Ottone (*Agrippina*) at Barcelona's Gran Teatre del Liceu, and Tirinto (*Imeneo*) at Paris Opera. An exclusive Virgin Classics recording artist, David Daniels's latest release was a collection of J.S. Bach's Sacred Arias and Cantatas. He has also released recordings of Pergolesi's Stabat Mater, Berlioz's song cycle *Les Nuits d'été*, and Handel's *Rinaldo* on the Decca label which received a Gramophone Editor's Choice Album of the Year award in 2002. His debut disc was *Handel: Opera Arias*, followed by *Sento Amor*, with arias by Mozart, Gluck and Handel, and *Serenade*, a recital of songs by Beethoven, Gounod, Poulenc, Schubert and others with his frequent piano partner Martin Katz. Honored by the music world for his unique achievements, Daniels has been the recipient of two of classical music's most significant awards: *Musical America's* Vocalist of the Year for 1999 and the 1997 Richard Tucker Award.

role of *Orfeo ed Euridice* at Palm Beach Opera; *Tolomeo (Giulio Cesare)* at the Michigan Opera Theater; *Ottone (Agrippina)* at Boston Lyric Opera; and the U.S. premiere of Henze's *Phaedre* at Opera Philadelphia. On the concert stage, he has appeared with the New York Philharmonic, Cleveland Orchestra, National Symphony Orchestra, and at Carnegie Hall. Costanzo's recent and upcoming engagements include the Voice of Apollo (*Death in Venice*) at Madrid's Teatro Real; Ixbalanqué

(Purcell's *The Indian Queen*) with English National Opera; roles in the world premieres of *Great Scott* at the Dallas Opera and *Bel Canto* at Lyric Opera of Chicago; and he will be presented in recital in New York by the George London Foundation and in Princeton by Princeton University Concerts. He was featured in the Merchant/Ivory film *A Soldier's Daughter Never Cries* and recently created and appeared in a Kabuki presentation of *The Tales of Genji* in Kyoto.



ANTHONY ROTH COSTANZO

(Durham, North Carolina)

Armindo

Countertenor Anthony Roth Costanzo makes his San Francisco

Opera debut in a role he has previously sung at the New York City Opera. First prize winner of the 2012 Operalia Competition and a winner of the 2009 Metropolitan Opera National Council Auditions, his recent engagements have included Unulfo (*Rodelinda*), Prince Orlofsky (*Die Fledermaus*), and Ferdinand and Prospero (*The Enchanted Island*) at the Metropolitan Opera; Eustazio (*Rinaldo*) at the Glyndebourne Festival; the title role of *Tolomeo*, the Sorceress (*Dido and Aeneas*), and staged performances of Pergolesi's *Stabat Mater* at Glimmerglass Opera; the title

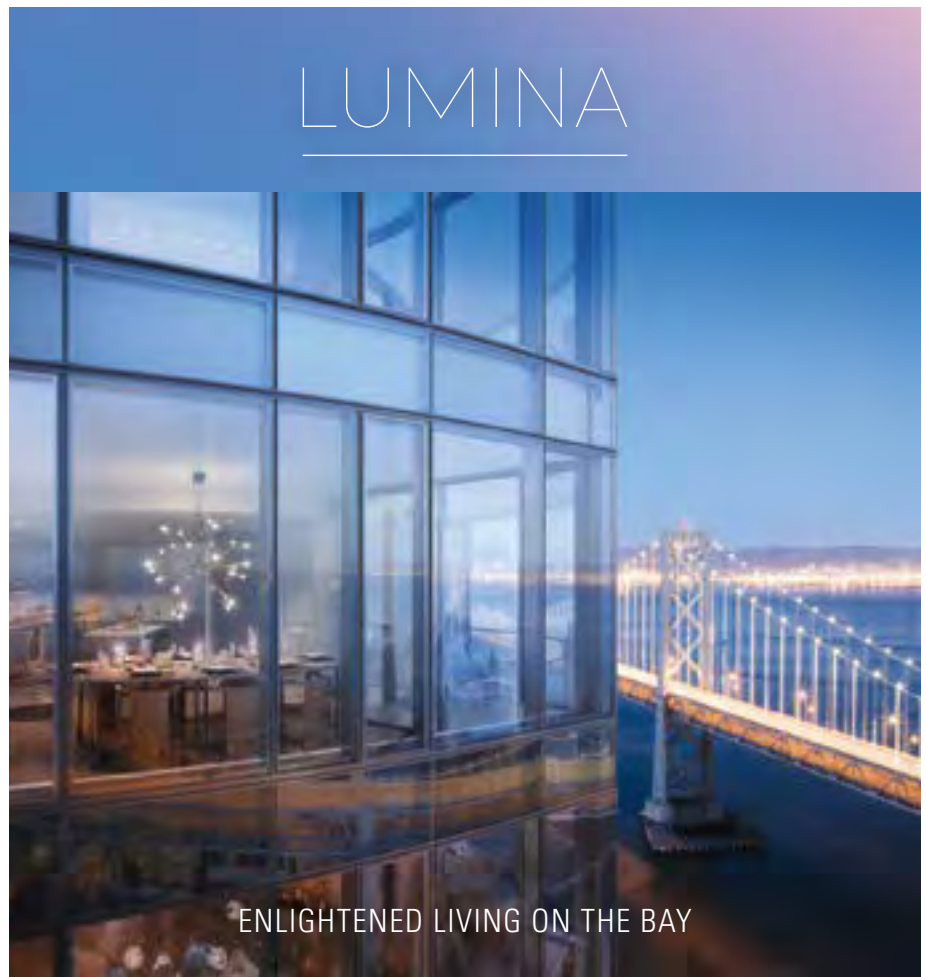

LUMINA

ENLIGHTENED LIVING ON THE BAY

A brilliant take on premier living in San Francisco, as envisioned by Bernardo Fort-Brescia of Arquitectonica. Warm, modern interiors framed by expansive windows with majestic vistas of the City and the Bay. Intelligent indulgences include a bi-level club lounge, rooftop terrace, Jay Wright-designed fitness center, and a 75-foot lap pool. One-, two-, and three-bedroom condominium residences rising at Main and Folsom. LUMINA: life in a new light.

Call 415-495-3600 to schedule an appointment.

WWW.OWNATLUMINA.COM 415-495-3600 LIVE@LUMINASF.COM f LUMINASF @LUMINASF
289 Main Street, San Francisco, CA 94105



The renderings, features, finishes and specifications are subject to change. Communications and links are for content and entertainment purposes only, and should not be considered an endorsement by the developer or any business associated with this document. Real Estate Consulting, Sales and Marketing by Polaris Pacific—a licensed California, Washington, Oregon and Colorado Broker—CA BRE #01499250.



ALEK SHRADER
(Alva, Oklahoma)
Emilio

Former San Francisco Opera Adler Fellow Alek Shrader made his San Francisco Opera

debut as Icarus in 2008's *Die Tote Stadt* and returned as Nemorino in both *The Elixir of Love* and *The Elixir of Love for Families* as well as Tamino (*The Magic Flute*); he recently appeared as Count

Almaviva in this past fall's *Il Barbiere di Siviglia*. Recent engagements include Count Almaviva at Lyric Opera of Chicago and the Dallas Opera; Tamino, Count Almaviva, and Ferdinand (*Adès's The Tempest*) at the Metropolitan Opera; Ernesto (*Don Pasquale*) at Santa Fe Opera and the Glyndebourne Festival; Don Ramiro (*La Cenerentola*) with Hamburg State Opera; Ferrando (*Così fan tutte*) in Los Angeles; Tom Rakewell (*The Rake's Progress*) with Lille Opera; Tamino at Lyric Opera of Chicago; the

title role of *Albert Herring* with Los Angeles Opera and the Santa Fe Opera; as well as Oronte (*Alcina*), Tamino, and Lindoro (*L'Italiana in Algeri*) at Bordeaux Opera. Upcoming appearances include Camille de Rosillon (*Die Lustige Witwe*) at the Met, Count Almaviva in Toronto, Jupiter and Apollo (*Semele*) with Seattle Opera, and Tonio (*La Fille du Régiment*) in Santa Fe. An alumnus of the Merola Opera Program and Music Academy of the West, Shrader is a 2007 winner of the Metropolitan Opera National Council Auditions, and he received a 2007 Sarah Tucker Grant from the Richard Tucker Foundation.



PHILIPPE SLY
(Ottawa, Canada)
Ormonte

A winner of the 2011 Metropolitan Opera National Council Auditions, French-Canadian bass-

baritone Phillippe Sly is a second-year San Francisco Opera Adler Fellow who made his Company debut as Archibald Craven in the world premiere of Nolan Gasser and Carey Harrison's *The Secret Garden* in March 2013. He returned that summer as Guglielmo in *Così fan tutte* and this past fall as Doctor Bartolo in *The Barber of Seville for Families*. Later this season he will sing Schaunard in *La Bohème* and the title role of *Le Nozze di Figaro*. A graduate of the 2011 Merola Opera Program, he is a former member of the Canadian Opera Company Ensemble Studio. Recent career highlights include Marcello (*La Bohème*) and Nick Shadow (*The Rake's Progress*) at McGill University and Masetto (*Don Giovanni*) at the University of Ottawa. Sly also recently performed Ori in Philippe Boesmans's *Au Monde* at Paris Opera.



JULIAN WACHNER
(Hollywood, California)
Conductor

Grammy-nominated conductor Julian Wachner makes his San Francisco Opera

debut leading *Partenope*. Upcoming

SCHARFFEN BERGER
CHOCOLATE MAKER

Tastefully Crafting America's Finest Chocolate

Scharffen Berger Chocolate Maker appreciates the artistry, excellence and dedication of the San Francisco Opera Company.

After all, we are similarly dedicated to artistry and excellence in chocolate. Our artisan process, honed with a wine-maker's attention to craftsmanship, results in the richest, most flavorful chocolate you've ever tasted.

To learn more or buy online, visit www.scharffenberger.com

© Artisan Confections Company



SUPPORTING THE ARTS
INSPIRES OUR
COMMUNITY.

WE AGREE.

Chevron is a proud sponsor of the San Francisco Opera and applauds the Opera for all they do to inspire the community.

An inspired community enriches the lives of the people who live and work there. At Chevron, we support local arts because they expand our perspective. They spark our creativity. The arts bring a vitality and energy to our community that helps keep it moving forward.

Learn more at chevron.com



Human Energy®

SCOTT RYAN JOHNSON
PIANO AND HARPSICHORD

Piano and Harpsichord Lessons
Chamber Music and Audition Coaching

Solo Keyboard and Chamber Music for
Benefits and Elegant Gatherings

Juilliard and Columbia University
Trained Concert Artist and Composer

(415) 854-1685
WWW.SCOTTMUSIC.NET

**Captivated
Readers
Sophisticated
Consumers**

Advertise in
encore

Performing for you

800.308.2898 x105
adsales@encoremegiagroup.com

Courtesy of American Conservatory Theater © Kevin Berne



WILLIAM HILL.
ESTATE WINERY

Napa Valley

A NOTCH ON THE SILVERADO TRAIL

TO EXPERIENCE WILLIAM HILL IS TO
DISCOVER ANOTHER SIDE OF NAPA VALLEY
— UNSPOILED AND OFF THE BEATEN PATH.

WILLIAMHILLESTATE.COM

PROUD SPONSOR OF THE SAN FRANCISCO OPERA

California Table Wine. ©2012 William Hill Estate, Napa, CA. All Rights Reserved. 19867 WHE 129 321793

events include Reid's *Winter's Child* with the Prototype Festival; Handel's *Saul* in a new staging by director James Darrah; *Messiah* at Lincoln Center; *Missa Solemnis* at the Kennedy Center; the Ives Symphony No. 4 and Ginastera's *Turbad ad Passionem Gregorianam* at Carnegie Hall; Rands's *Vincent* and Woolf's *The Pillar* for Opera America; and orchestral performances with the Jacksonville Symphony, Philharmonia Baroque, and NOVUS NY. With the various professional ensembles of Trinity Wall Street, Wachner's recent recordings include the Grammy-nominated *Israel in Egypt*; the world premiere of Gawlick's *Missa Gentis Humanae*; the Complete Motets of J. S. Bach; and Ruehr's *Averno* and *Gospel Cha-Cha*. This season also sees the release of Wachner's original orchestral works on the Naxos label; Prestini's *Oceanic Verses* for VIA Recordings; and Wolfe's oratorio *Anthracite Fields* with the Bang on a Can All-Stars for Cantaloupe Records. In addition, Atma Classique recently released Wachner's acclaimed Triptych for Organ and Orchestra with L'Orchestre Metropolitain of Montreal. Wachner has appeared with Glimmerglass Opera; Hawaii Opera Theater; the Philadelphia Orchestra; the Montreal, Pacific, Calgary, and Pittsburgh Symphonies; the New York Philharmonic; Carnegie Hall Presents; Juilliard Opera Theater; Lincoln Center Festival; Hong Kong Philharmonic; Spoleto Festival USA; the Handel and Haydn Society; and the Boston Pops. In 2010, he made New York City Opera history when he was selected as both conductor and composer at the company's annual VOX festival of contemporary opera. He is currently music director of the Grammy-award winning Washington Chorus and is also director of music and the arts at Historic Trinity Wall Street.



CHRISTOPHER ALDEN
(New York, New York)
Director
Christopher Alden made his San Francisco Opera

debut directing the U.S. premiere of Henze's *Das Verratene Meer* in 1991. Since then he has returned for *I Vespri Siciliani*, *La Cenerentola*, *Harvey Milk*, *Les Contes d'Hoffmann*, *L'Incoronazione d'Poppea*, and Thomson's *The Mother of Us All*. His engagements in the current season include *The Rake's Progress* for Braunschweig State Opera, *Gianni Schicchi* and *La Vida Breve* with Opera North (U.K.), *Il Turco in Italia* with Turin's Teatro Regio, and *Norma* for Bordeaux Opera. Recent career highlights include *Die Fledermaus*, *Rigoletto*, *A Midsummer Night's Dream*, and the Olivier Award-winning *Partenope* for English National Opera; *Lizzie Borden* with Boston Lyric Opera; *Norma* at Chemnitz State Theater; *Le Nozze di Figaro*, *Don Giovanni*, and *Così fan tutte* with the Los Angeles Philharmonic; *Il Turco in Italia* in Aix-en-Provence; *The Makropulos Case* at the Prague National Theater; *Peter Grimes* in Karlsruhe; *Phaeton* in Saarbrücken; *Die Entführung aus dem Serail* at Basel Opera; *Nabucco* with Deutsche Oper am Rhein; *Aida* for Deutsche Oper Berlin; *Orfeo* in Oslo; and *A Quiet Place* and *La Périchole* for New York City Opera.

ANDREW LIEBERMAN

Set Designer

Associate professor of stage design at New York University's Tisch School of the Arts, designer Andrew Lieberman makes his San Francisco Opera debut with *Partenope*. His work has been seen at English National Opera, Deutsche Oper Berlin, New York City Opera, Montreal Opera, Glimmerglass Opera, Spoleto Festival USA, Australian Opera, Long Beach Opera, Portland Opera, Cincinnati Opera, Wolf Trap Opera, Virginia Opera, Gotham Opera, Opera Theatre of St. Louis, Austin Lyric Opera, the Curtis Institute, the Royal Shakespeare Company, Second Stage, the Public Theater, Roundabout Theater Co, Bard Summerscape, the Children's Baltimore's Centerstage, La Jolla Playhouse, Denver Center, Portland Center Stage, Santa Fe Stages, the Juilliard School, Shakespeare Santa Cruz, Wilma Theater, and California Shakespeare, among others. He

was also part of the creative team responsible for Handel's *Partenope*, winner of the 2009 Lawrence Olivier Award for Best New Opera Production & 2010 Australian Helpmann Award for Best Opera. Lieberman is a Princess Grace USA Fabergé Theater Award Winner, as well as a Lucile Lortel and Drama Desk nominee. His design for *Aida* was chosen for the 2011 American Exhibit at the Prague Quadrennial of Performance Design and Space.

JON MORRELL

Costume Designer

British designer Jon Morrell makes his Company debut with *Partenope* this season. His designs for opera include *La Clemenza di Tito* for Turin's Teatro Regio; *Jenůfa* for English National Opera and Houston Grand Opera; *Turandot*, *Fortunato*, *Gianni Schicchi*, and *Suor Angelica* for Sweden's Norrlands Opera; *Angels in America* for the Paris Théâtre du Châtelet; and *Tosca* for Opera North (U.K.). His ballet designs have been



Make A Grand Entrance

For those memorable occasions—including a night at the opera—find the very best at Men's Wearhouse. Exclusive designer tuxedos from BLACK by Vera Wang and Joseph Abboud now available for purchase or rent.

Visit a store near you, or create your own look at menswearhouse.com/buildatux

MEN'S WEARHOUSE®

X148010MW

Trendy since 1710.
Good taste never goes out of style.

ESPETUS
BRAZILIAN STEAK HOUSE

Brazilian style—
A tasting menu of 14 meat courses
Churrasco, the delicious Brazilian grilling tradition, has been around for three centuries. Isn't it time you tried it?

710 South B St. San Mateo 650.342.8700
1686 Market St. San Francisco 415.552.8792
www.espetus.com

San Francisco
Conservatory
of Music

music

PRESENTS



**The Rubin Institute
for Music Criticism**

NOVEMBER
5-10

A symposium featuring the country's top music critics,
renowned musicians and aspiring young writers

APPEARANCES AND DISCUSSIONS FEATURING

Joshua Kosman *San Francisco Chronicle*
Anne Midgette *Washington Post*
Tim Page *University of Southern California*
John Rockwell *Writer and Arts Critic*

Alex Ross *The New Yorker*
Anthony Tommasini *The New York Times*
Heidi Waleson *The Wall Street Journal*

and Stephen Rubin *Henry Holt & Co., Institute Founder and Sponsor*

PERFORMANCES PRESENTED BY

Cal Performances
Philharmonia Baroque Orchestra

San Francisco Opera
The San Francisco Symphony

Audience members are encouraged to submit reviews and compete for the
\$1,000 Everyone's a Critic Public Audience Prize.

Full details at www.sfcm.edu/rubin-institute

seen at Scottish Ballet, the Edinburgh Festival, San Francisco Ballet, New York City Ballet, Houston Ballet, and the Royal Ballet at Covent Garden and Sadler's Wells. Winner of the 2013 Olivier Award for Best Costume Design (*Top Hat*), Morrell's upcoming engagements include *Tannhäuser* for Lyric Opera of Chicago; sets and costumes for *Otello* at Royal Swedish Opera in Stockholm; and *La Finta Giardiniera* for Santa Fe Opera.

ADAM SILVERMAN

Lighting Designer

Adam Silverman creates lighting designs for opera, theater, and dance; he made his San Francisco Opera debut with *Tannhäuser* in 2007. Recent productions include *The Rite of Spring* by Fabulous Beast Dance Theatre; *Dido Queen of Carthage* at the Royal National Theater, London; *L'Ercole Amante* for The Netherlands Opera; *Peter Grimes*, *Partenope*, and *Lucia di Lammermoor* at English National Opera; *Aida* for Deutsche Oper Berlin; and *James, Son of James*, *The Bull*, and *Giselle* for the Fabulous Beast Dance Theatre. Other credits include *Prélude à l'après-midi d'un faune*, *Jeux*, and *La Chûte de la Maison Usher* for the Bregenz Festival; *Das Schatzgräber* for Frankfurt Opera; *The Queen of Spades* for Munich's Bavarian State Opera; *Orfeo*, *One Touch of Venus*, and the *Eight Little Greats* at Opera North (U.K.); *Orfeo* and *Imeneo* for Glimmerglass Opera; *La Traviata* for the New Israeli Opera; the premiere of the play *Five Gold Rings* for the Almeida Theatre; the musical *Beauty and the Beast* for the Royal Shakespeare Company; and the play *A Day in the Death of Joe Egg* on Broadway.

ASSISTANT STAGE MANAGERS

Andrew Landis
Jimmy Marcheso
Shawna Lucey

Man Ray, "Le Retour à la Raison"
Distribution : Cinédoc Paris Films Coop

Man Ray, "Lee Miller"
© Man Ray Trust / Artists Rights Society (ARS),
NY / ADAGP, Paris 2014

SM

UNITED 

encore . **friendly**

*Proud to be the Official Airline
of the San Francisco Opera.*

fly the friendly skiesSM

© 2014 United Airlines, Inc. All rights reserved.

THE DIANE B. WILSEY CENTER FOR OPERA



“I am convinced that this is the most elegant and efficient way the needs of the Opera can be met for the next fifty years.”—David Gockley



In 2010, General Director David Gockley announced the establishment of **The Diane B. Wilsey Center for Opera** on the fourth floor of the Veterans Building, in the space formerly occupied by the San Francisco Museum of Modern Art. The Center, adding over 55,000 square feet to San Francisco Opera’s facilities on the War Memorial Campus, will centralize functions that are currently spread over seven different venues throughout the City. In addition to the conveniences this move affords, it will save San Francisco Opera over \$1 million in operating costs each year, allowing the Company to better focus its resources onto the stage and in the community.

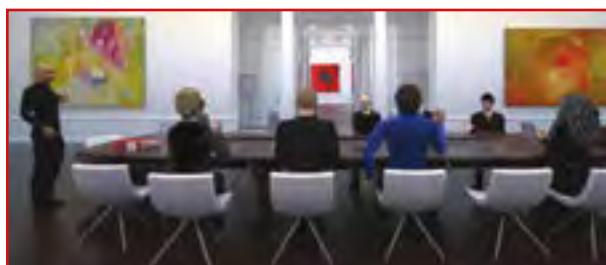

We are excited to report that ***the capital campaign has achieved over 90% of our fundraising goal of \$19 million***, including a \$5 million lead naming gift by Diane B. Wilsey.

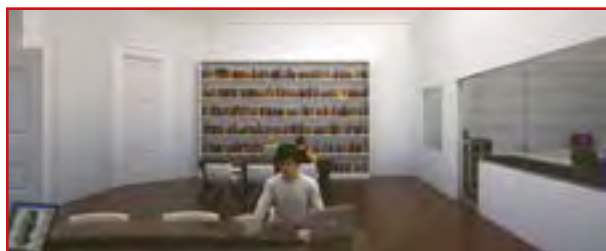

Be a part of this historic project! Visit **sfopera.com/WilseyCenter** for more information, or contact Andrew Morgan, Director of Individual and Leadership Giving, at (415) 565-3266 or **amorgan@sfopera.com**.



Available Naming Opportunities

- Atrium Theater
- McAllister Foyer
- South Gallery
- Conference Rooms (2)

“The War Memorial Veterans Building is one of the beaux arts masterpieces in Civic Center and is of singular historic importance as the birthplace of the United Nations. This public/private partnership will rehabilitate, restore and revitalize this important building for all San Franciscans.” —Beth Murray, Managing Director of the War Memorial and Performing Arts Center

Gifts to the Wilsey Center

Current as of September 10, 2014

Naming Gifts

\$1,000,000 and above

Norby Anderson
Mr. & Mrs. William K. Bowes, Jr.
The Hume Family
Franklin & Catherine Johnson
Diane B. Wilsey
Anonymous

\$500,000–\$999,999

Barbara Moller Ward, *in honor of David Gockley*
Anonymous

Builder's Circle

\$250,000–\$499,999

Jane Bernstein & Bob Ellis
Edward Paul Braby, M.D.
Donna Dubinsky & Leonard Shustek
Mr. & Mrs. William C. Edwards
Jennifer Coslett MacCready
Mark W. & Mauree Jane Perry
Jack & Betty Schafer
Ann Classen Treadwell, *in memory of Zelda Ann Classen*
S. Shariq Yosufzai & Brian E. James

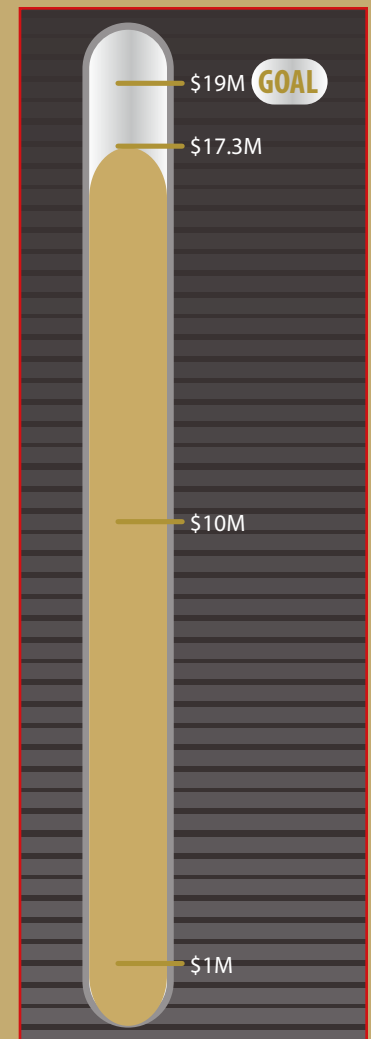

Friends of the Center

\$100,000–\$249,999

John A. & Cynthia Fry Gunn
Jane & David Hartley
Barbara K. Jackson
Bernard & Barbro Osher
Pamela & Richard Rigg
Webcor Builders
Anonymous

\$50,000–\$99,999

Cooley LLP
Keith & Priscilla Geeslin
Bruce W. Hyman &
Simone M. Quarré
Sharon & Clark Winslow

\$25,000–\$49,999

Mr. David Gockley
Jon Gossett & Alex Urdaneta
Hiro & Betty* Ogawa
Norma Person,
in memory of Evert Person
Ward & Diane Zumsteg

\$10,000–\$24,999

Darla & Richard Bastoni
Dawn Yates Black

Carol Franc Buck
Carol & Dixon Doll
Donald & Janice Elliott
Kristina Flanagan
Mr. & Mrs. C. Bradford Jeffries
Mr. Lawrence A. Kern
Robert & Linda Klett
Joan & William Larkin
Lisa P. Lindelef
Allen Matkins LLP
Mrs. James K. McWilliams
Christine Miller & Gary Glaser
Carol Potter Peckham
Ms. Ruth A. Short
Ms. Sheila Wishek

\$1,000–\$9,999

Kenneth J. Adelson
Gordon C. Atkinson
Frederick & Kathryn Baron
Mr. John Bates, Jr.
Chris Bertics & Kay Chandler
Jodie M. Bourdet
Mr. & Mrs. Philip Bowles
John Buoymaster
Seyem & John Cardoza
Craig & Letitia Casebeer

Julia Frohlich Cherry
Joseph W. Conroy
Valerie & Paul Crane Dorfman
John W. Crittenden
Janet Cullum
Craig Dauchy & Sue Crawford
Mr. & Mrs. Peter W. Davis
Mr. Charles Dishman
Lisa Erdberg & Dennis Gibbons
Margot Fraser Fund
William S. Freeman
Gilbert-Wroten Fund
Kenneth & Lana Guernsey
Mr. Patrick P. Gunn
Mary & Craig Henderson
Michael R. Jacobson
Ron Jacobson
Mr. Craig Jacoby
Dan & Kim Johnson
James C. Kitch
Karen J. Kubin
Sheila & Thomas Larsen
Paul J. Laveroni
Patrick J. Mahoney
Teresa & Mark Medearis
Beatriz Mejia
Karl & Kristen Mills

Bill & Carrie Morrow
Frederick T. & Lynn Hart Muto
Stephen C. Neal
Brad & Julia Peck
Susan Cooper Philpot
Mark B. Pitchford
Anna & Frank Pope
Marya A. Postner
Patric & Mary Powell
Louise & Paul Renne
Michael & Lisa Rhodes
Matt & Yvonne Gonzalez Rogers
Joseph P. Russoniello
Mr. Glen Y. Sato &
Ms. Hope G. Nakamura
Martin S. Schenker
Joseph Scherer & Clare Maier
The Honorable &
Mrs. George P. Shultz
Michael Stern
Myron Sugarman
Mark Tanoury
Frank & Barbara Tatum
Mrs. Marshall I. Wais
Christopher & Barbara Westover
Anonymous

* deceased

ADMINISTRATION

David Gockley
General Director

Nicola Luisotti
Music Director
Caroline H. Hume Endowed Chair

Patrick Summers
Principal Guest Conductor

Giuseppe Finzi
Resident Conductor

Jon Finck
Director of Communications and Public Affairs

Jon Gossett
Chief Development Officer

Gregory Henkel
Director of Artistic and Music Planning

Marcia Lazer
Director of Marketing

Matthew Shilvock
Associate General Director

Michael Simpson
Director of Finance and Administration/CFO

Jennifer Good
Interim Director of Production

Jarrold Bell
Chief Information Officer

Sheri Greenawald
Opera Center Director

Kristen Jones
Director of Audience Engagement

Jessica Koplos
Director of Electronic Media

Daniele McCartan*
Costume Director

Ruth Nott
Director of Education

Teri Xavier
Director of Human Resources

ARTISTIC AND MUSIC PLANNING

Sean Waugh, *Artistic Planning Manager*
DeAnna Sherer, *Music Planning Manager*
John Churchwell, *Head of Music Staff*

Valentina Simi, *Artist Services Coordinator and Assistant to the Music Director*
Manuela Galindo, *Contracts and Accommodations Assistant*
Steven White, *Music Librarian/ Chorus Librarian*

MUSIC STAFF

Lydia Brown, Dennis Doubin, Peter Grunberg, Bryndon Hassman, Jonathan Khuner, Vito Lombardi, Joseph Marcheso, Robert Mollicone, Matthew Piatt, Tamara Sanikidze, Insun Suh
Noah Lindquist, Sun Ha Yoon, *Adler Fellows*

LANGUAGE COACHES

Alessandra Cattani, *Italian*

COMMUNICATIONS

Julia Inouye, *Associate Director of Communications*
Micah Standley, *Editor*
Robin Freeman, *Communications Manager*
Ann Farris, *Archive Volunteer Coordinator*

DEVELOPMENT

Nathan Berneman, *Associate to the Chief Development Officer*

ADMINISTRATIVE AND DONOR SERVICES

David Odenkirchen, *Director of Development Operations*
Jess Levy, *Operations and Process Manager*
Kathleen Esselstyn, *Gift Acknowledgment Coordinator*
Leela Krishnan, *Development Services Coordinator*
Chivly Krouch, *Gift Processing Coordinator*

ANNUAL GIVING

Nicola Rees, *Director of Annual Giving*
Randi Paul, *Annual Giving Manager*
Roya Clune, *Annual Giving Associate*

CORPORATE AND INSTITUTIONAL GIVING

Donna Batson, *Director of Foundation and Government Relations*
Chris Wybenga, *Institutional and Legacy Giving Associate*

ENDOWMENT AND LEGACY

GIVING
Mark Jones, *Director of Endowment and Legacy Giving*
Mandala Pham, *Legacy Giving Officer*

INDIVIDUAL AND LEADERSHIP GIVING

Andrew Morgan, *Director of Individual and Leadership Giving*
Sue Ramsay, *Senior Individual Giving Officer*
Joo Eun Lee, *Individual Giving Officer*
Andrew Maguire, *Director of Donor Stewardship*
Karman Ferrell Pave, *Director of Special Events*
Katie Cagampan, *Special Events Manager*
Lisa Bordachar, *Prospect Research Manager*
Sandra Chien, *Individual and Leadership Giving Associate*

PRINCIPAL GIVING

Judith Frankel, *Director of Principal Giving*
Lynn Vear, *Senior Principal Giving Officer*
Derek Lance, *Principal Giving Associate*

EDUCATION

Dolores DeStefano, *Assistant Director of Education*
Charles Chip McNeal, *Curriculum and Program Specialist*
Joseph Castañeda, *School Programs Associate*
Julia Petraglia, *Community Programs Coordinator*
Hector Armienta, Erin Bregman, Joshua Raoul Brody, Robert Chastain, Danny Clay, Joseph Colombo, Hannah Dworkin, Lisa Edsall Giglio, Lua Hadar, Carla Lucero, Rosalyn Nash, Virginia Nichols, Steven Sven Olbash, Aaron Pike, Emily Shisko, Alex Stein, Alyssa Stone, Christopher Street, Matthew Wolka, *Teaching Artists*
Ryan Engstrom, *Intern*

EXECUTIVE OFFICES

Linda Steenman, *Assistant to the General Director*
Claire Padien-Havens, *Administrative Assistant to the Executive Offices & Board of Directors*
Eliza Fox, *Receptionist/ Administrative Assistant*

FINANCE

Jess G. Perry, *Senior Budget Manager*
Christopher Tom, *Controller*
Mingsy Yan-Lau, *Senior Accountant*
Elaine Quan, *Senior Accountant*
Linda Rodriguez, *Senior Accountant*
Gracie Tang, *Senior Accountant*
Annabella Tam, *Payroll Administrator*

HUMAN RESOURCES

Elysse Jimenez, *Human Resources Coordinator*

INFORMATION SERVICES

Mark Wladika, *Internet and E-Commerce Manager*
Sapna Patel, *Business Process Improvement Manager*
Paul Goetz, *Systems Administrator*
Steve Long, *Network & Systems Administrator*
Porter Venn, *Database Analyst*
Sara Lee, *Programmer/Analyst*

MARKETING

Valerie York, *Associate Director of Marketing*
Chi-Hsuan Yang, *Marketing Analyst*
Kathryn Appleton, *Marketing Manager, Subscriptions*
Genevieve Neumuth, *Marketing Manager, New Audiences, BRAVO! Club, & Special Events*
Pamela Sevilla, *Marketing Manager, Single Tickets*
Ted Schaller, *Marketing Associate, Web Content & Social Media*
Megan Coss, *Marketing Coordinator, Subscriptions*
Elisabeth Morgan, *Marketing Coordinator, Single Tickets*
Tanya Grant, *Data Entry*

BOX OFFICE

Mark Sackett, *Box Office Manager, Treasurer*
Marcella Bastiani, *Medallion Society Concierge Manager*
Jessica Fauver, *Assistant Box Office Manager, First Assistant Treasurer*
Emily Tilles, *Subscriptions Manager, Assistant Treasurer*
Jennifer Hughes, Rebecca Page, *Assistant Treasurers*
Ruth Van Slyke, *Telephone Sales Manager*
Roberto Bonilla, Gillian Eichenberger, Khalil El-Kareh, Beverlee G. Hassid, Kyle Minor, Jennifer Pollack, Kristin Reyda, *Telephone Sales Assistants*

FRONT OF HOUSE

Eric Colby, *House Manager*
George Windstrup, *Head Usher*
Russell Dado, Laurent Dela Cruz, Martin Dias, Starsky Dias, Marialice Dockus, Karen Horvath, Elaine Kawasaki, Eileen Keremitsis, Bill Laschuk, Sharon Lee, Lenore Long, Doug Luyendyk, Dale Nedelco, Wayne Noel, Beth Norris,

Jan Padover, Julie Peck, Robert Remple, Bill Repp, Rilla Reynolds, Joe Savin, Kelly Smith, Tom Taffel, Richard Wagner, Steve Weiss, JoAnne Westfall, *Ushers*
Hui Ming Wu, *Show Maid*

OPERA SHOP

Jay Stebley, *Retail Manager*
Karen Topp, *Assistant Manager*

MEDIA

Jessica Shown-Morgan, *Media Coordinator*
Jeremy Patfield, *Media Administrator*
Michelle Bueno, Robyn Graham, Anna Calvo Rosenstone, *Interns*

MUSIC OPERATIONS

Clifford Cranna, *Dramaturg*
Brett Wesner, *Artistic Assistant*

CHORUS AND BALLET

Ian Robertson, *Chorus Director*
Fabrizio Corona, *Associate Chorus Master*
Jim Meyer, *Chorus and Dance Manager*
Mary Finch, *Assistant Chorus Manager/Chorus Librarian*
Emily Adams, *Ballet Pianist*

ORCHESTRA

Carrie Weick, *Orchestra Librarian*
Tracy Davis, *Orchestra Manager*
Timothy Spears, *Assistant Orchestra Librarian/Assistant Orchestra Manager*

PRODUCTION

* Senior Production Staff Member

PRODUCTION ADMINISTRATION

David Steiner, *Production Administration and Facility Director**
Paul Dana, *Support Services Coordinator*
Lee Helms, *Production Operations Manager*
Arsène Longuelé, *Senior Production Accountant*
Joshua D. O'Malley, *Production Administrative Assistant*

AUDIO

Doug Mitchell, *Master Audio/Video Engineer*
Ziggy Tomcich, *Assistant Master Audio/Video Engineer*

CARPENTRY

David Hatch, *Master Carpenter*
Mark Baumann, *Assistant Master Carpenter*

COSTUME DEPARTMENT

Christopher Verdosci, *Assistant Costume Director*
David Doré, *Senior Production Accountant*
Amy Ashton-Keller, *Master Draper*

Irene Murray, *Star Rabinowitz, Senior Cutters*

Sally Thomas, *Senior Tailor*
Cheryl Mennen, *Cutter*
Carol Wood, *Gillian Haratani, Lisa Angback, Assistant Cutters*
Kristen Eiden, *Santiago Suanes, First Hands*
Jai Alltizer, *Senior Production Supervisor*
Kristi Johnson, *Production Supervisor*
Manuel Gutierrez, *Production Coordinator*
Paula Wheeler, *Senior Milliner*
Amy Van Every, *Senior Dyer*
Jersey McDermott, *Senior Craft Artisan*
Nicole Diascenti, *Junior Workroom Assistant*
Ashley Rogers, *Shopper*
Alexandra Leon, *Production Assistant*

ELECTRICS

Leon Parsons, *Master Electrician*
Michael Anderson, *Assistant Master Electrician*
Maria T. Mendoza, *Projection Coordinator*
Erik Docktor, *Projection Programmer*

FIGHT DIRECTION

Dave Maier, *Fight Director*

LIGHTING

Gary Marder, *Resident Lighting Designer**
Eric Furbish, Sarah Tundermann, *Assistant Lighting Designers*
Erika Johnson, Gilbert V. Hemsley, Jr. *Lighting Intern*
Clayton Van Winkle, *Lighting Intern*

PROPERTIES

Lori Harrison, *Master of Properties*
John Del Bono, *Assistant Master of Properties*

SCENE SHOP

Rodney Armanino, *Carpentry Shop Foreman*
Dale Haugo, *Scenic Artist in Charge*

STAGING STAFF

Lawrence Pech, *Dance Master*
Lisa Anderson, Darin Burnett, Gina Hays, Rachel Henneberry, Lisa-Marie Shuster, *Stage Managers*
Jose Maria Condemi, E. Reed Fisher, Shawna Lucey, Roy Rallo, Morgan Robinson, Lisa-Marie Shuster, *Assistant Stage Directors*
Lisa Anderson, Sarah Bingel, Darin Burnett, Gina Hays, Rachel Henneberry, Andrew G. Landis, Shawna Lucey, Jimmy Marcheso, Thea Railey, Lisa-Marie Shuster, *Assistant Stage Managers*

TECHNICAL DIRECTION

Erik Walstad, *Technical and Safety Director**
Ryan O'Steen, *Assistant Technical Director*

WARDROBE

Geoffrey M. Craig, *Wardrobe Head*
Cynthia Fusco, Robert Horek, José Téllez Ponce, Catherine Verdier, *Assistants*

WIG AND MAKEUP

Jeanna Parham, *Head of Department*
Susan E. Stone, *Assistant Head of Department*
Marcelo Donari, *First Assistant*
Vicky Martinez, *First Assistant*
Jessica McGinty, *Second Assistant*
Richard Battle, Marcelo Donari, Denise Gutierrez, Linda Magarian, William Stewart Jones, Kerry Rider-Kuhn, Melanie Birch, Karalynne Fiebig, Tim Santry, Susan E. Stone, *Principal Make-up Artists*
Judith Disbrow, William Stewart Jones, Richard Battle, Melanie Birch, *Foremen*
Melanie Birch, Rick Burns, Denise Gutierrez, Monica Maka, Vicky Martinez, Toby Mayer, Connie Strayer, Robert Mrazik, Karalynne Fiebig, Pat Polen, Andrea Pino, Lisa Patno, *Journeymen*
Sarah Coy, Jakey Hicks, Christina Martin, Sophia Smith, Mary Still, Jessica McGinty, *Associates*

REHEARSAL

Marin Venturi, *Rehearsal Department Director*
Kali Wilson, *Rehearsal Administrator*
Trey Costerisan, *Rehearsal Assistant and Supernumeraries Coordinator*
Ellen Presley, *Rehearsal Assistant and Merola Scheduler*
Jeff Dittmer, *Rehearsal Assistant*

SAN FRANCISCO OPERA CENTER

Mark Morash, *Director of Musical Studies*
Chris Bragg, *Administrative Director*
Karen Jine, *Company Manager*
Jo Ann McStravick, *Artists' Services and Auditions Administrator*
Cesar Ulloa, *Master Voice Teacher*

THE WILSEY CENTER FOR OPERA

Elkhanah Pulitzer, *Director of Programming*

Dr. Myron Marx, *Company Medical Adviser*
Seyfarth Shaw LLP, *Counsel*
Armanino LLP, *Independent Public Accountants*
Y.A. Tittle and Associates, *Insurance Brokers*
Cory Weaver, *Official Photographer*

Yamaha is the Official Piano of San Francisco Opera
Pianos supplied by Music Exchange

ORCHESTRA



Kay Stern
Concertmaster



Laura Albers
Associate Concertmaster



Heidi Wilcox
Assistant Concertmaster



Jennifer Cho
First Violin



Dawn Harms
First Violin



Mariya Borozina
First Violin



Barbara Riccardi
First Violin



Leonid Igudesman
First Violin



Asuka Annie Yano
First Violin



Wenyi Shih
First Violin
Regular Substitute



Robin Hansen
First Violin
Regular Substitute



Martha Simonds
Associate Principal
Second Violin



Beni Shinohara
Assistant Principal
Second Violin



Eva Karasik
Second Violin



Leslie Ludena
Second Violin



Gerard Svazlian
Second Violin



Linda Deutsch
Second Violin



Craig Reiss
Second Violin



Joseph Edelberg
Second Violin
Regular Substitute



Carla Maria Rodrigues
Principal
Viola



Sergey Rakitchenkov
Associate Principal
Viola



Paul Nahhas
Assistant Principal
Viola



Patricia Heller
Viola



Jonna Hervig
Viola



Natalia Vershilova
Viola



Joy Fellows
Viola



David Kadarau
Principal
Cello



Thalia Moore
Associate Principal
Cello



Nora Pirquet
Associate Principal
Cello



Emil Miland
Cello



Victoria Ehrlich
Cello



Ruth Lane
Cello



Joseph Lescher
Principal
Bass



Jonathan Lancelle
Associate Principal
Bass



Steven D'Amico
Assistant Principal
Bass

SAN FRANCISCO ORCHESTRA CONTINUED



Shinji Eshima
Bass



Mark Drury
Bass

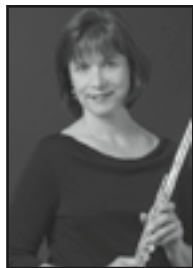

Julie McKenzie
Principal
Flute



Patricia Farrell
Flute



Stephanie McNab
Flute & Piccolo



Mingjia Liu
Principal
Oboe



Deborah Henry
Assistant Principal
Oboe

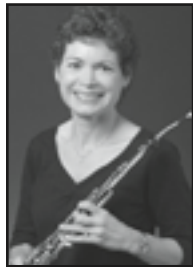

Janet Popesco
Archibald
Oboe & English Horn



Deborah Shidler
Oboe
Regular Substitute



Jose Gonzalez
Granero
Principal Clarinet



Joanne Burke Eisler
Assistant Principal
Clarinet



Anthony Striplen
Clarinet &
Bass Clarinet



Rufus Olivier
Principal
Bassoon

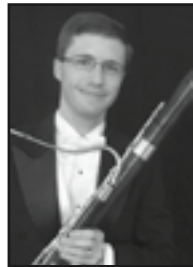

Daniel MacNeill
Bassoon

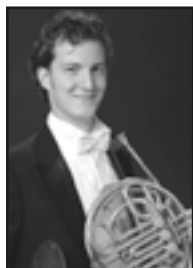

Kevin Rivard
Co-Principal
Horn



Keith Green
Horn



Brian McCarty
Horn



Lawrence Ragent
Horn



Adam Luftman
Principal
Trumpet



William Holmes
Trumpet



John Pearson
Trumpet



Samuel Schlosser
Principal Trombone



Donald Kennelly
Trombone

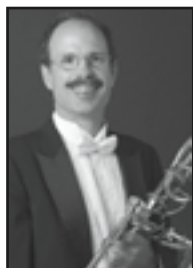

David Ridge
Trombone &
Bass Trombone

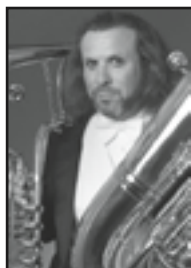

Zachariah Spellman
Tuba/Cimbasso



John Burgardt
Timpani



Richard Kvistad
Principal Percussion &
Associate Timpani



Patricia Niemi
Percussion



Olga Ortenberg
Rakitchenkov
Harp



Tracy Davis
Orchestra Manager

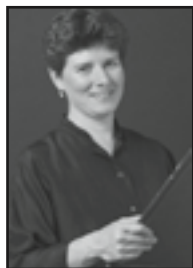

Carrie Weick
Librarian



Timothy Spears
Assistant Orchestra
Manager & Librarian

Not pictured:

Lev Rankov, *First Violin*;
Jeremy Preston, *Principal Second Violin*;
Eric Sung, *Cello, Regular Substitute*;
Michael Severance, *Bassoon and Contrabassoon*;
Christopher Cooper, *Co-Principal Horn, Regular Substitute*

Most photos by John Martin

REGULAR CHORUS



Kathleen Bayler
Soprano



Sara Colburn
Soprano



Dvora Djoraev
Soprano

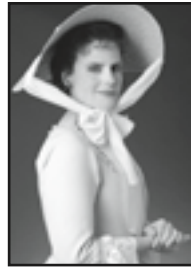

Mary Finch
Soprano

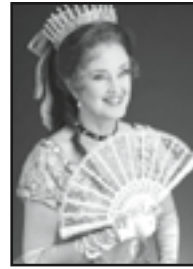

Ann Hughes
Soprano

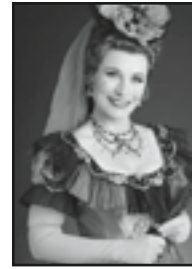

Claire Kelm
Soprano

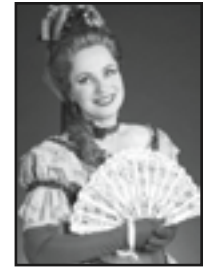

Elisabeth Rom Lucio
Soprano



Rachelle Perry
Soprano



Virginia Pluth
Soprano

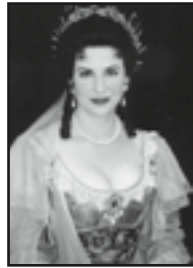

Carole Schaffer
Soprano



Mitzie Kay Weiner
Soprano



Roberta Bowman
Mezzo-Soprano



Janet Campbell
Mezzo-Soprano



Joy Graham
Mezzo-Soprano



Sally Mouzon
Mezzo-Soprano



Sally Munro
Mezzo-Soprano



Erin Neff
Mezzo-Soprano

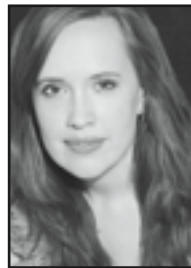

Laurel Porter
Mezzo-Soprano

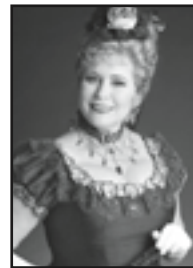

Laurel Rice
Mezzo-Soprano

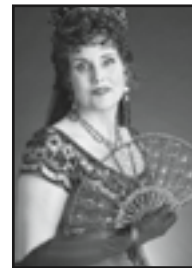

Shelley Seitz
Mezzo-Soprano



Claudia Siefer
Mezzo-Soprano



Donna Turchi
Mezzo-Soprano



C. Michael Belle
Tenor



Alan Cochran
Tenor



Chris Corley
Tenor



Daniel Harper
Tenor



Christopher Jackson
Tenor



Phillip Pickens
Tenor



Chester Pidduck
Tenor



Colby Roberts
Tenor



Sigmund Seigel
Tenor



Dan Stanley
Tenor



Alexander Taite
Tenor



Andrew Truett
Tenor



Richard Walker
Tenor

SAN FRANCISCO OPERA REGULAR CHORUS CONTINUED



Torlef Borsting
Baritone



Frank Daniels
Baritone
Leave of Absence



Henryk De Rewenda
Bass
Leave of Absence



Cameron Henley
Baritone



Ken Johnson
Baritone



David Kekuewa
Baritone



Bojan Knežević
Bass



Frederick Matthews
Baritone



Jim Meyer
Bass

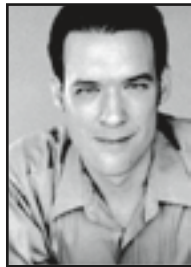

William O'Neill
Bass



William Pickersgill
Bass



Valery Portnov
Bass



Ken Rafanan
Baritone



Michael Rogers
Baritone



Jere Torkelsen
Baritone

SAN FRANCISCO OPERA

CORPS DANCERS



David Bier



Brook Broughton

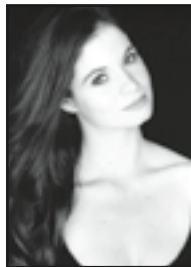

Blanche Hampton



Bryan Ketron



Michael Kruzich



Michael Levine

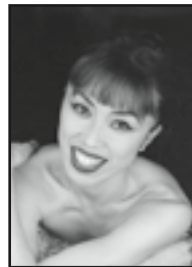

Chiharu Shibata

*Most photos by John Martin.
Carole Schaffer and Claudia Siefer photos by Pamela Dale.*

ARTISTS

Raymond Aceto
 Hadleigh Adams ‡ ♪
 Julie Adams ‡ ♪
 Anna Caterina Antonacci
 René Barbera* ♪
 Jamie Barton*
 Ryan Belongie † ♪
 Giorgio Berrugi*
 Marco Berti
 Andrew Bidlack † ♪
 Angela Brower
 Fabio Capitanucci
 Carlos Chausson*
 Jennifer Check*
 Scott Conner*
 Catherine Cook † ♪
 Sasha Cooke
 Anthony Roth Costanzo*
 Stephen Costello
 Leah Crocetto † ♪
 David Daniels
 Danielle De Niese
 John Del Carlo ♪
 Ellie Dehn † ♪
 Mark Delavan † ♪
 Karine Deshayes*
 Julianna Di Giacomo* ♪
 Michael Fabiano
 Greg Fedderly
 A.J. Glueckert ‡ ♪
 Susan Graham ♪
 Lianna Haroutounian*
 Thomas Hampson † ♪
 Suzanne Hendrix ♪
 Bryan Hymel* ♪
 Brian Jagde † ♪
 Erin Johnson ‡ ♪
 Brandon Jovanovich
 Joo Won Kang † ♪
 Daveda Karanas † ♪
 Laura Krumm † ♪
 James Kryshak*
 Kate Lindsey
 Daniela Mack † ♪
 Eric Magiore*
 Megan Marino*
 Alexey Markov*
 Timothy Mix
 Brian Mulligan
 Andrey Nemzer*

Lisette Oropesa
 Jacqueline Piccolino ‡ ♪
 Luca Pisaroni
 Patricia Racette † ♪
 Sondra Radvanovsky
 Sarah Shafer
 Alek Shrader † ♪
 Nadine Sierra † ♪
 Phillip Skinner † ♪
 Philippe Sly ‡ ♪
 Efrain Solis ‡ ♪
 Joel Sorensen
 Heidi Stober
 Zanda Švėde ‡ ♪
 Stacey Tappan
 Russell Thomas*
 Dale Travis † ♪
 Maria Valdes* ‡ ♪
 Ramón Vargas
 Christian Van Horn
 Alexia Voulgaridou*
 Dolora Zajick † ♪

CONDUCTORS

Christian Curnyn*
 Riccardo Frizza
 Karen Kamensek*
 Jesús López-Cobos
 Nicola Luisotti
 Donald Runnicles
 Patrick Summers ♪

DIRECTORS

Christopher Alden
 John Caird*
 Michael Cavanagh
 Jose Maria Condemí † ♪
 Gregory Fortner*
 Robin Guarino*
 David McVicar
 Kevin Newbury
 Francesca Zambello

PRODUCTION DESIGNERS

Thierry Bosquet
 David Farley*
 Jean-Pierre Ponnelle

SET DESIGNERS

Peter Davison
 Es Devlin*

David Korins
 Andrew Lieberman*
 Erhard Rom

COSTUME DESIGNERS

John Conklin
 Jess Goldstein
 Jessica Jahn*
 Moritz Junge*
 Jon Morrell*
 Michael Yeargan

LIGHTING DESIGNERS

Michael James Clark
 Wolfgang Göbbel
 Gary Marder
 Mark McCullough
 Adam Silverman
 Pia Virolainen*
 D.M. Wood*

CHOREOGRAPHER

Lawrence Pech

PROJECTION DESIGNER

S. Katy Tucker

** U.S. opera debut
 * San Francisco Opera debut

† = Former Adler Fellow
 ‡ = Current Adler Fellow
 ♪ = Merola Opera Program participant (past or present)

Ian Robertson, *Chorus Director*
Fabrizio Corona, *Associate Chorus Master*
Jim Meyer, *Chorus and Dance Manager*
Mary Finch, *Assistant Chorus Manager/Chorus Librarian*

REGULAR CHORUS

Kathleen Bayler	C. Michael Belle
Roberta Bowman	Torlef Borsting*
Janet Campbell	Alan Cochran
Sara Colburn	Chris Corley
Dvora Djoraev	Frank Daniels †
Mary Finch	Henryk De Rewenda †
Joy Graham	Daniel Harper
Claudia Haider	Cameron Henley
Ann Hughes	Christopher Jackson*
Claire Kelm	Ken Johnson
Elisabeth Rom Lucio	David Kekuewa
Sally Mouzon	Bojan Knežević*
Sally Porter Munro	Frederick Matthews
Erin Neff	Jim Meyer
Rachelle Perry	William O'Neill*
Virginia Pluth	Phillip Pickens
Laurel Porter	William Pickersgill
Laurel Rice	Chester Pidduck*
Shelley Seitz	Valery Portnov
Carole Schaffer	Ken Rafanan
Donna Turchi	Colby Roberts*
Mitzie Weiner	Michael Rogers

†leave of absence
 *appears in a solo role

EXTRA CHORUS

Buffy Baggott	Thomas Hart
Angela Cadelago	Tom Reed
Greta Feeny	Pedro Rodelas
Eileen Meredith	Alfredo Rodriguez
Angela Moser	Michael Taylor
Aimée Puentes	Peter J. Tuff
Nicole Takesono	

CORPS DANCERS

Lawrence Pech, *Dance Master*

Brook Broughton†
Blanche Hampton†
Rachel Speidel Little
Chiharu Shibata†

David Bier†
Ikolo Griffin
Bryan Ketron†
Michael Kruzich†
Michael Levine†
Jekyns Pelaez

† Tenured

San Francisco Opera extends its gratitude and appreciation to the following labor organizations whose members, artists, craftsmen, and craftswomen greatly contribute to our performances:

AMERICAN FEDERATION OF MUSICIANS, LOCAL 6

AMERICAN GUILD OF MUSICAL ARTISTS, INC.

INTERNATIONAL ALLIANCE OF THEATRICAL STAGE EMPLOYEES, LOCAL 16

THEATRICAL WARDROBE UNION, LOCAL 784, I.A.T.S.E.

MAKE-UP ARTISTS AND HAIR STYLISTS UNION, LOCAL 706, I.A.T.S.E.

THE ART DIRECTORS GUILD & SCENIC, TITLE AND GRAPHIC ARTISTS LOCAL 800

UNITED SCENIC ARTISTS LOCAL USA – 829, I.A.T.S.E.

BOX OFFICE AND FRONT OF HOUSE EMPLOYEES UNION, LOCAL B-18



ORCHESTRA

Nicola Luisotti, *Music Director*

Caroline H. Hume Endowed Chair

Patrick Summers, *Principal Guest Conductor*

Giuseppe Finzi, *Resident Conductor*

FIRST VIOLIN

Kay Stern, *Concertmaster*
Laura Albers*, *Associate Concertmaster*
Heidi Wilcox, *Assistant Concertmaster*
Jennifer Cho
Dawn Harms
Mariya Borozina
Lev Rankov
Barbara Riccardi
Leonid Igudesman
Asuka Annie Yano
Wenyi Shih**
Robin Hansen**

SECOND VIOLIN

Jeremy Preston, *Principal*
Martha Simonds, *Associate Principal*
Beni Shinohara, *Assistant Principal*
Eva Karasik
Leslie Ludena
Gerard Svazlian†
Linda Deutsch Twohy
Craig Reiss
Joseph Edelberg**

VIOLA

Carla Maria Rodrigues, *Principal*
Sergey Rakitchenkov*, *Associate Principal*
Paul Nahhas, *Assistant Principal*
Patricia Heller
Jonna Hervig
Natalia Vershilova
Joy Fellows

CELLO

David Kadarau, *Principal*
Thalia Moore*, *Associate Principal*
Nora Pirquet, *Acting Assistant Principal*
Emil Miland
Victoria Ehrlich
Ruth Lane
Eric Sung**

BASS

Joseph Lescher, *Principal*
Jonathan Lancelle, *Associate Principal*
Steven D'Amico, *Assistant Principal*
Shinji Eshima
Mark Drury

FLUTE

Julie McKenzie, *Principal*
Patricia Farrell
Stephanie McNab*

PICCOLO

Stephanie McNab

OBOE

Mingjia Liu, *Principal*
Deborah Henry†, *Assistant Principal*
Deborah Shidler**
Janet Popesco Archibald

ENGLISH HORN

Janet Popesco Archibald

CLARINET

Jose Gonzalez Granero, *Principal*
Joanne Burke Eisler*, *Assistant Principal*
Anthony Striplen

BASS CLARINET

Anthony Striplen

BASSOON

Rufus Olivier, *Principal*
Daniel MacNeill*
Michael Severance

CONTRABASSOON

Michael Severance

HORN

Kevin Rivard, *Co-Principal*
Christopher Cooper**, *Co-Principal*
Keith Green
Brian McCarty
Lawrence Ragent

TRUMPET

Adam Luftman, *Principal*
William Holmes
John Pearson*

TROMBONE

Samuel Schlosser, *Principal*
Donald Kennelly
David Ridge

TUBA/CIMBASSO

Zachariah Spellman

TIMPANI

John Burgardt

PERCUSSION

Richard Kvistad, *Principal/Associate Timpani*
Patricia Niemi

HARP

Olga Rakitchenkov

LIBRARIAN

Carrie Weick
Timothy Spears, *Assistant*

ORCHESTRA MANAGER

Tracy Davis
Timothy Spears, *Assistant*

* Principal for one or more season operas

† Leave of absence

** Season substitute

LEADERSHIP CIRCLE



LEADERSHIP CIRCLE donors provide the greatest level of support to San Francisco Opera. These philanthropically inspired patrons have a significant impact on the annual success of the Opera's programs and set the standard for Medallion Society membership. Company Sponsors are donors who have made a cash gift of \$1,000,000 or more to the San Francisco Opera Association in the past year. We are privileged to recognize our Leadership donors' generosity for performance years 2013 and 2014 (recorded from August 1, 2013 through September 9, 2014). Please note that we have made every effort to ensure that our lists of supporters are up-to-date. It is possible that a name may have been misspelled or omitted. If so, accept our sincere apology. Please notify our Development Department at (415) 565-6401 so that we may make the appropriate change to our records.

CHAIRMAN'S CIRCLE

\$500,000 TO \$999,999

Roberta & David Elliott
Leslie & George Hume
San Francisco Opera Guild
Mr. & Mrs. David T. Traitel^A
Anonymous (1)

PRESIDENT'S CIRCLE

\$250,000 TO \$499,999

Flo Bryan
Keith & Priscilla Geeslin
Mr. & Mrs. Burgess Jamieson
Mr. Maurice Kanbar
Dianne & Tad Taube
Thomas & Barbara Wolfe

DIAMOND CIRCLE

\$100,000 TO \$249,999

Robert Mailer Anderson &
Nicola Miner^A
Helen Berggruen
Jane Bernstein & Bob Ellis
Athena & Timothy Blackburn^A
Robert & Laura Cory
Dr. & Mrs. William M. Coughran
Ray* & Dagmar Dolby^A
Mary & Nicholas Graves
Hellman Foundation
John & Sylvia Hughes
Joan & Irwin Jacobs Fund of the
San Diego Jewish Community
Foundation
Mr. & Mrs. C. Bradford Jeffries^A
Mr. & Mrs. Charles B. Johnson^A
Jennifer Coslett MacCready
The MacNaughton Family
Foundation^A
J. Landis & Sharon Martin
Family Foundation
Mr. & Mrs. J. Patterson McBaine
The Oshman Family
Foundation
Arthur & Toni Rembe Rock
Betty & Jack Schafer
Anonymous (1)

COMPANY SPONSORS

Norby Anderson
Ann & Gordon Getty Foundation
John A. & Cynthia Fry Gunn^A
Franklin & Catherine Johnson
Edmund W. & Jeannik Méquet Littlefield Fund
Steven M. Menzies
Bernard & Barbro Osher
Jan Shrem & Maria Manetti Shrem^A
Phyllis C. Wattis Endowment Funds
Diane B. Wilsey^A

PLATINUM CIRCLE

\$50,000 TO \$99,999

Dr. & Mrs. Robert Baer
Mrs. Rachael Balyeat^A
Mr. & Mrs. Joachim Bechtle^A
Dawn Yates Black
Jack Calhoun & Trent Norris
Ms. Annette Campbell-White &
Dr. Ruediger Naumann-Etienne
Peter & Jane Carpenter
Valerie & Paul Crane Dorfman
Robert & Julie Dickson
Carol & Dixon Doll^A
Concepción S. &
Irwin Federman
Ms. Kristina Flanagan
Richard & Elizabeth Fullerton
Family Foundation
Bruce W. Hyman, in honor of
Toni Landels Hyman
Barbara K. Jackson
Stephen & Choongja Kahng
Joseph D. Keegan Ph.D
Mr. Lawrence A. Kern
William & Gretchen Kimball Fund^A
Dr. Susan Kroll & Mr. Mark R. Kroll
Debby & Peter A. Magowan^A
Mr. & Mrs. Burton J. McMurtry
Mrs. James K. McWilliams^A
Sara & Bill Morgan
Nancy S. Mueller
Hiro & Betty* Ogawa^A
Anne B. Popkin
Pamela & Richard Rigg^A
Mr. George R. Roberts^A
Charles P. Russell
Roselyne C. Swig^A
Soo & Raj Venkatesan

Sharon & Clark Winslow
S. Shariq Yosufzai & Brian E. James
Anonymous (2)

GOLD CIRCLE

\$25,000 TO \$49,999

Mr. & Mrs. Adolphus Andrews, Jr.^A
Darla & Richard Bastoni^A
Mr. & Mrs. Fred B. Bialek
Mrs. Helen L. Bing
Lucia Bogatay &
Thomas D. Wickens*
Edward Paul Braby, M.D.
John & Romana Bracco^A
Carol Franc Buck Foundation
Paula & Bandel Carano^A
Maria Cardamone &
Gordon Paul Matthews
Mr. & Mrs. Dennis L. Carter
Mr. & Mrs. David Chamberlain
Mrs. Marion Cope^A
Michèle Beigel Corash &
Larry Corash
Alice Corning & Richard Massey
Corrigan-Walla Foundation^A
Drs. John & Lois Crowe
Mr. & Mrs. Peter W. Davis
Shirley Davis & Paul Sack
Ms. Christina &
Dr. Elizabeth DeBruin Warren
Annina R. Demmon
Bob Epstein & Amy Roth
Lisa Erdberg & Dennis Gibbons
Mr. & Mrs. Noel Fenton
Mr. Peter Fenton
Mr. & Mrs. Arthur J. Fritz, Jr.^A
Frederick P. Furth

Dr. Alper Garren
Charles D. Goodman
Ms. Wanda Lee Graves
Anne Gray
Mrs. Clelia M. Gray
Ms. Agnes Gund
Michael A. Harrison &
Susan Graham Harrison
Jane & David Hartley
James A. Heagy,
in memory of Jayne Heagy
Stephen & Diane Heiman
Mary & Craig Henderson
Ms. Karen J. Kubin
Dr. & Mrs. John Lavorgna^A
Noelle Leca & Michael Moradzadeh
Mr. & Mrs. Theodore Lee
Bernice & John Lindstrom
Dr. & Mrs. H. H. Loomis, Jr.
Yasmin & Oren Lukatz
Sue & Phil Marineau
Mr. Nion Tucker McEvoy^A
Teresa & Mark Medearis^A
Dr. Maya Meux
Gladyne K. Mitchell &
Holbrook T. Mitchell
Don & Rene Morgan
Marina & Ben Nelson
Mrs. Carol E. Parker &
Dr. Gerhard H. Parker
Gertrud & Harold* A. Parker
Mr. & Mrs.* William D. Rasdal
Mr. & Mrs. John S. Renard^A
Ms. Karen Richardson &
Mr. Jon Rubinstein
Mrs. Theodore Rosenberg^A
Chandra & Michael Rudd^A
Drs. Corazon & Martin Sanders
Mr. & Mrs. Isaac Stein
Dr. Kenneth & Laurel Stein Duty
and Devotion Memorial Fund
Ms. Vivian M. Stephenson &
Ms. Margarita Gandia
Mrs. Joyce Stupski
Mr. & Mrs. James R. Swartz^A
Barbara M. Ward &
The Honorable Roy L. Wonder
Ronald & Emely Weissman
James & Beth Wintersteen
Ms. Sheila Wishek
Dr. & Mrs. John A. Zderic
Anonymous (4)

* deceased ^A indicates Series A Box Holder

MEDALLION SOCIETY

KRISTINA FLANAGAN, PRESIDENT 2013–PRESENT
CATHY MACNAUGHTON, PRESIDENT 2008–2013
MRS. HARRY WETZEL, PRESIDENT 1995–2003
DIANE B. WILSEY, PRESIDENT 1988–1994
HARRIET MEYER QUARRÉ, FOUNDING PRESIDENT 1983–1987

MEDALLION SOCIETY members are donors who contribute \$3,000 or more to San Francisco Opera. The extraordinary generosity of Medallion Society members is a primary source of support for productions and artistic programs, arts education, and the development of young artists. We are pleased to offer Medallion Society members a variety of benefits including priority seating, reserved parking, personalized ticket service, behind-the-scenes visits, and an invitation to the Annual Medallion Society Luncheon. San Francisco Opera gratefully acknowledges the members of the Medallion Society for performance years 2013 and 2014 (recorded from August 1, 2013 through September 9, 2014). For information on how you can join the Medallion Society, please telephone (415) 565-6401 or visit sfopera.com/support. Please note that we have made every effort to ensure that our lists of supporters are up-to-date. It is possible that a name may have been misspelled or omitted. If so, please accept our sincere apology and kindly notify our Development Department at (415) 565 6440, so that we may make the appropriate change to our records. Thank you.

SILVER CIRCLE

\$20,000 TO \$24,999

Dr. Nancy L. Ascher
 Mr. & Mrs. Philip Bowles
 Mr. & Mrs. Lyman H. Casey^A
 Mr. & Mrs. W. S. Child
 Dr. Nanette Gartrell &
 Dr. Dee Mosbacher, Ph.D., M.D.
 Dr. & Mrs. Harvey W. Glasser
 Marie & Palmer Hotz
 Anne & Malcolm McHenry
 Mrs. Jeffery Meyer & Wilson &
 Geo. Meyer & Co.
 Norman & Janet Pease
 Christopher & Trudi Seiwald
 Barbara & Eugene Toschi
 Ann Classen Treadwell

SILVER CIRCLE

\$15,000 TO \$19,999

Stefan & Nataly Arnon
 Edward & Eleonore Aslanian
 Andrew Ball & Corinne Winter
 Michael Bassi & Christy Styer
 Mr. David Bertoni
 Joel & Eileen Birnbaum
 Nordin & Donna Blacker
 Mr. & Mrs. Jerry Brenholz
 Carol Franc Buck^A
 Frances Campra
 Julia Frohlich Cherry
 Mr. & Mrs. Reid W. Dennis
 Ms. Jacqueline Evans
 Mrs. Peter E. Haas^A
 Mr. & Mrs. Warner Henry
 Tom Houran & Bill Medigovich

Mary & Russell Johnson
 Susan & Eric Johnston
 Mr. & Mrs. Timothy F. Kahn
 Hisashi & Diane Kajikuri
 Jeannie Kaufman
 Jack Klingelhofer
 Tobias & Liliana Kunze Briseño
 Sheila & Thomas Larsen
 Mr. Norman T. Larson
 Tom Lockard & Dr. Alix Marduel
 Elaine McKinley & Kit Durgin
 Mr. Alex Mehran
 Miss Vivienne E. Miller
 Phyllis Moldaw
 Ms. Alice Ames Morison &
 Dr. Oakley Hewitt
 Mr. & Mrs. Julian E. Orr
 Mrs. William H. Orrick, Jr. &
 Diana V. Rogers
 Marie Kendrick Otto Foundation
 Carol Potter Peckham
 Mrs. George A. Pope^A
 Patric & Mary Powell
 Dr. & Mrs. J. Leighton Read
 Mr. & Mrs. Robert Redfern-West
 Mr. Glenn H. Reid
 Louise H. Renne & Paul A. Renne
 Mrs. William C. Robison
 Bob & Terri Ryan
 Mr. Felipe R. Santiago &
 Barry T. Joseph
 Ms. Kathleen Scutchfield
 The Honorable &
 Mrs. George P. Shultz^A
 Dr. & Mrs. Jon F. Sigurdson
 Mr. & Mrs. Raj Singh
 Mr. Abraham D. Sofaer
 Maureen & Craig Sullivan
 Drs. May Loo & William Thurston
 Paul & Barbara Weiss

Diane & Howard Zack
 Lida & Alejandro Zaffaroni
 Peter & Donna Zuber
 Ward & Diane Zumsteg
 Anonymous (1)

INTERMEZZO

\$10,000 TO \$14,999

Dr. Afsaneh Akhtari^A
 Ross E. Armstrong
 Greer & Veronica Arthur^A
 Babcock Family
 Mr. & Mrs. David Balabanian
 Mr. & Mrs. Paul Bancroft
 Constance Goodyear Baron &
 Barry C. Baron, M.D.
 Kathryn & Frederick Baron
 Brigid S. Barton
 Frank S. Bayley
 Dr. & Mrs. Joseph Bernstein
 Jennifer & Jean-Jacques Bienaime
 Arnold & Barbara Bloom
 Jared & Claire Bobrow
 Dr. Sean P. Bohlen
 Mrs. Corwin Booth
 Ms. Barbara Brown^A
 Alan R. & Sally J. Brudos
 Rike & Klaus Burmeister
 Michael & Marilyn Cabak^A
 Mrs. John C. Callan
 Frank & Pat Carrubba
 Jeffrey Chambers &
 Andrea Okamura
 Frederick S. Chung & Kimberly Chun
 Lloyd & Janet Cluff
 Leonard & Marie Collins
 Michael & Jean Couch
 George & Susan Crow
 John Cullison & Diana Kissil
 Yogen K. & Peggy Dalal
 Timothy D. Dattels &
 Kristine M. Johnson
 Dr. & Mrs. Philip S. Dauber

KRISTEN LOKEN



* deceased ^A indicates Series A Box Holder

MEDALLION SOCIETY *continued*

John* & Bonnie Demergasso
 Jan Deming & Jeff Goodby
 Marvin Dennis
 Mr. & Mrs. J. Philip DiNapoli
 Mrs. Peter Dinkelspiel
 Donna Dubinsky &
 Leonard Shustek
 Mr. & Mrs. Jeffrey Earl
 Mr* & Mrs. Wayne L. Earl
 Delia Fleishhacker Ehrlich
 Donald & Janice Elliott
 Dana & Robert Emery
 Ms. Loretta Emerzian
 Gary P. Encinas &
 Mr. James Wright
 Jacqueline & Christian P. Erdman
 Doris Fisher
 Sakurako & William Fisher
 Dr. Julita Fong
 Mr. Paul Gantz
 Mr. Michael M. Garland &
 Ms. Virginia A. Coe
 Kurt Tristan Geselbracht &
 Francisco Guevara
 Henry & Dorothy Gietzen
 Mr. & Mrs. Byron Gill
 Ione Gille, in memory of Rolf Gille
 Ann & Daniel Girard
 Mr. & Mrs. Richard A. Goodrich
 David & Jennifer Gorbet
 Geoffrey & Marcia Green
 Ms. Doreen H. Y. Woo Ho
 Dr. M. Henry Heines
 Austin & Sara Hills
 Roger & Silvija Hoag
 Mr. & Mrs. Kedreth C. Hogan
 Brian & Rene Hollins
 Mr. Ron Holloway &
 Mr. Doug Hammerich
 Patricia & Philip Jelley
 Ms. Mitzi Johnson
 Candace Zander Kahn
 Michael Kalkstein & Susan English
 Fred & Beth Karren
 Barbara & Ron Kaufman
 Mr. & Mrs. William W. Klapproth
 Robert & Linda Klett
 Theodore A. Kolb
 Mr. & Mrs. Lawrence Kubal
 Bill & Jeanne Landreth
 Mr. & Mrs. William Larkin
 Mr. Randall E. Laroche &
 Mr. David Laudon
 Kurt Latta
 Mr. John E. Lee
 John & Sandra Leland
 Mary Lemmon
 Ms. Miranda Leonard
 Mark & Debra Leslie
 Mr. J. S. Lichty, Jr. &
 Dr. Darryl L. Raszl
 Raymond Lifchez
 Sylvia R. Lindsey
 Dr. Alan R. Malouf^A
 Lori & David Marquardt
 Dr. Timothy J. Marten, M.D. &
 Ms. Mary C. Heylin

Anne Marie & Stephen Massocca^A
 Kevin & Susan McCabe
 Mr. Patrick McCabe
 Dr. Jack M. McElroy,
 Dr. Mary Ann Skidmore
 George & Marie McKinney
 Dennis J. McShane, M.D. &
 Richard S. Gordon
 Christine Miller & Gary Glaser
 Diane Compagno Miller
 Karl & Kristen Mills
 Mr. Robert B. Mison
 Ann-Marie Mix
 Mr. Justin Moore
 Thomas & Anne Morton
 Milton Mosk & Thomas Foutch
 Robert Munday &
 Evamarie Doering
 Dr. Lois Levine Mundie
 Ms. Marie J. Niemann
 Paul Nordine
 Patricia Nottingham
 Peggy & Boyce Nute
 Drs. Oldrich & Silva Vasicek
 Judy O'Young, M.D. &
 Gregg Hauser
 Mr. David Oldroyd
 Brian & Kerith Overstreet
 Mr. & Mrs. Gil Penchina
 Neil & Elsa Pering
 Marianne H. Peterson^A
 Maria Pitcairn^A
 Peggy & Peter Preuss
 Dr. David Priest &
 Rev. Eric M. Nefstead
 Mrs. Harriet M. Quarré
 The Sarah Ratchye &
 Edward Frank Family Foundation
 Angele & Michael Rice
 Ms. Deborah Romer &
 Mr. William Tucker
 George & Edith Rosenkranz
 Barbara J. Ross
 Elizabeth Boardman Ross
 Mr. James Ross
 Mrs. Edward W. Rosston
 Mrs. Afie Royo
 Deborah & Paul Sagues
 Drs. John & Christine Sanguinetti
 Michael & Gini Savage
 Mr. & Mrs. Steven Schroeder
 Mrs. Edwin A. Seipp, Jr.
 Dr. Jeffrey L. Stern
 Inverlochly Foundation—
 Daniel E. Stone Fund
 Hugh Stuart Center
 Charitable Trust
 Isobel & Roger Sturgeon
 Dr. Jerome D.* & Mary K. Swalen
 Amy Tan & Louis De Mattei
 Bob Tandler & Valli Benesch
 Elisabeth Thieriot & Family^A
 Lucy Tompkins, M.D. &
 Stanley Falkow, M.D.
 Mr. & Mrs. James S. Tunnell
 Ms. Lida Urbanek
 Donald & Rachel Valentine

Ms. Barbara Walkowski
 Mrs. Brayton Wilbur
 Mr. & Mrs. Y. Wood Wong
 Judith B. & Joseph Workman
 Mr. & Mrs. Don B. Yates
 Mr. & Mrs. Kenneth Zankel
 Anonymous (8)

BRONZE CIRCLE

\$7,500 TO \$9,999

Mr. Paul B. Althouse
 The James R. Bancroft Family
 Ms. Marcia Bieber
 Mr. Harold Blajwas &
 Dr. Alisa Burgess
 Mr. & Mrs. Robert Brock
 Drew W. Browning & Judy Brady
 Mr. & Mrs. Vladimir Ermakoff
 Mary Fay
 Mr. Gary A. Getz &
 Dr. Lorrie E. Clemens
 Mrs. Robert M. Greenwood
 Judith Hunt
 Ms. Mary Kay Kane
 Ms. Laurie Kottmeyer
 Roy Levin & Jan Thomson
 David & Lillian Lieberman
 Mrs. Richard P. Lieberman
 Nathaniel M. Lopez
 Michael F. Marmor, M.D.
 Ernie Mieger
 Sally & Craig Nordlund
 Frances Petrocelli &
 Charles B. Wilson
 Mark Posner, MD & Steve Ng
 Mrs. Jean T. Raisch
 Barbara Roach
 Sande Schlumberger
 Mrs. Irmgard Schmid-Maybach
 Mr. James R. Seitz, Jr.
 Mr. John Shott &
 Ms. Heidi Munzinger
 Dr. & Mrs. Marvin Smoller
 Mr. Donald Sobelman &
 Ms. Leishia Woolwine
 Mr. & Mrs. Alan Stanford
 Ms. Francoise Stone
 Ms. Mary Turnbull
 Ms. Gloria Valair
 Marcia & Hap Wagner
 Anita N. Weissberg

BENEFACTOR

\$5,000 TO \$7,499

Dr. Valerie Abad & Mehdi Ghadiani
 Kendall & Claire Allphin
 Joanne M. Anderson
 Mr. & Mrs. Steven Anderson
 Jeffrey Beane, M.D. & David Wingate
 Nella & Bill Berry
 Donald Blais & Michael McGinley
 J. Dennis Bonney
 Gary R. Bottone
 Ms. Margaret Boulware
 Joseph & Linda Bronson
 Mr. & Mrs. Nelson Byrne
 Mr. & Mrs. John E. Cahill, Jr.
 Mr. George Carter &
 Mr. Chan-Hong Lim
 Oscar Celli & Roger Busse

Solomon Cera & Chandra Sen
 Drs. Devron & Valerie Char
 Martin Checov & Timothy J. Bause
 Thomas & Virginia Chen
 Ms. Helen Cheng
 Mr. Rudy Ciuca
 Ms. Carlyn Clause &
 Mr. Alexander L. Brainerd
 George W. Cogan & Fannie Allen
 Drs. Richard & Sandra Cohen
 Mr. Craig Corbitt & Ms. Nancy Stoltz
 Mr. Jon Cosby & Ms. Kathi Gwynn
 Ron & Shahla Cowan
 Mr. Wesley Cox
 Copley E. Crosby &
 Marianne A. Welmers
 Donald & Jeanne Dana
 Mr. Jeffrey Dauber
 Mr. Orlando Diaz-Azcuy
 Jerome L. & Thao N. Dodson
 Sandra D. Donnell & Justin M. Faggioli
 Mrs. Michael D. Dooley
 Mr. & Mrs. William G. Doolittle
 Katherine Herrick Drake
 Mr. & Mrs. Jerome Duluk
 Mrs. Marilyn Dunn
 Ms. Margaret Hart Edwards
 Ed & Barbara Eschbach
 Mr. & Mrs. Wesley J. Fastiff
 Dr. & Mrs. Robert B. Fenwick
 Lucy R. Ferguson
 Alexander Fetter & Lynn Bunim
 Mrs. Carlo S. Fowler
 Mr. Matthew Frank
 Mr. & Mrs. David Freeman
 Donald & Patricia Frischmann
 John & Paula Gamba
 Mr. Stephen P. Gill & Mrs. Margaret Gill
 Curtis & Sara Glaser
 Mr. David Gockley
 William W. Goward
 Mr. & Mrs. Joseph W. Goodman
 Philip Goward
 Dr. Kathleen Grant
 Mr. Frederick Grauer
 Don & MaryAnn Graulich
 Sallie Griffith
 Mrs. Simone Haas &
 Mr. Scott Zumsteg
 Helen & Dr. Glenn Hakanson
 Mr. & Mrs. William Hambrecht
 Ralph Hexter & Manfred Kollmeier
 Ian Hinchliffe & Marjorie Shapiro
 Patrick Hobin
 Mr. Terrance G. Hodel
 Dr. Barbara Hort Ph.D.
 Ms. Shirley Hort
 Mr. Larry Horton
 Mr. David S. Hugle & Mr. Haggai Niv
 Mrs. Martha Hurley
 Henry Ilg, in memory of Lottie Ilg
 Mr. Keith Jantzen & Mr. Scott Beth
 William & Leticia Jarvis
 Barbara E. Jones,
 in memory of William E. Jones
 Rosemary Joyce & Mr. Russell Sheptak
 Mrs. Mark O. Kasanin
 Jeffrey & Anne Marie Katz
 Ms. Kathryn Kersey
 Professor & Mrs. Ernest Kuh
 Ms. Carol Lazier
 Mr. Kenneth Leitch
 Allan & Anne Lerch

* deceased ^A indicates Series A Box Holder

MEDALLION SOCIETY *continued*

Mr. Fred M. Levin &
Ms. Nancy Livingston,
The Shenson Foundation
Ms. Monika B. Levinson
George & Patricia Locke
Mr. & Mrs. Laurence R. Lyons
Mr. Neil MacPhail
Ms. Betty Maddux,
in memory of Edward Koester
Mr. Charles D. Mann
Constance Marvin,
in memory of Robert L. Marvin, MD
Maureen McClain
Mr. Robert E. McCleskey
Marcia & Bill McConnell
Dan McDaniel, M.D.
Mr. & Mrs. Paul L. McKaskle
Mr. James R. Meehan
Dr. Linda A. Membreno
Dr. Judy C. Miner
Mr. J. Jeffrey Mojcher
Mr. James C. Moora
Mr. & Mrs. Mervin G. Morris
William O. & Susan W. Morris
Ronald D. Morrison
Mr. & Mrs. Frank Morrow
Mr. Sam E. Moss III
John & Melinda Moynier
Mr. Manfred Mundelius
Kate Murashige & Chris Zones
Mark H. Nishiki, M.D.
Matthew & Nancy Noel
Helen W. O'Hanlon
Ms. Catherine A. Owen
Mr. & Mrs. Arthur & Louise Patterson
Peter & Patricia Peterson
Bernadino J. Pistillo, Jr.^A
Bill & Mary Poland
Mr. & Mrs. Vic Quattrin
Mr. Gordon Radley
Mr. Ramanan Raghavendran
Patricia Rees-Miller
Mrs. Barrie Ford Regan
Randall E. Reynoso & Martin Camsey
David Richardson & Eliza Linley
Rusty & Mike Rolland
The Theodore Rosenberg
Charitable Foundation, in honor of
Rose O'Shaughnessy Rosenberg
Mr. & Mrs. David Rosenkrantz
Marion Ross
Dr. Gwendolyn Rothman
Mr. Paul L. Rowe &
Mr. R. Michael Sereno
Dr. & Mrs. Rolf G. Scherman
Sondra & Milton Schlesinger
Mr. & Mrs. John Schram
Dr. & Mrs. Jerry Shapiro
Harvey & Deborah Shein
Ms. Ruth A. Short
Drs. Edward & Dale Sickles
Mr. Kirby Slate & Mrs. Frances Slate
Mr. & Mrs. George D. Smith Jr.
Dr. Cynthia Soyster
Michael & Susanna Steinberg
Tania Stepanian
William Laney Thornton &
Pasha Dritt Thornton
Ms. Catherine F. Topham
Barbara L. Traisman
Peggie & Ray Tsukimura
Leslie & Judy Vadasz
Dr. Catharine van Ingen &
Dr. W. J. Wisniewski

Ms. Elizabeth Vobach
Ms. Ann Y. Walker &
Mr. David M. Jones
Bruce & Fran Walker
Mr. & Mrs. Edward J. Wasp
Mr. & Mrs. William J. Watt
Rosalie V. Weaver
Kathryn & Kenneth B. Weeman, Jr.
Mr. Jerry Weissman
Mr. & Mrs. Daniel G. Welch
Ms. Michelle Wilcox & Mr. Rob Kuhling
Mr. E. William & Mrs. Mary Alice Yund
Dr. Irving Zaretsky
Dr. Sondra Zentner &
Ms. Sophie Neubert
Dr. Eleanor L. Zuckerman
Zuni Cafe
Anonymous (10)

PARTNERS

\$4,000 TO \$4,999

Dr. Wayne E. Anderson
Mr. & Mrs. Bruce Atwater
Susan S. Blake & S. Joel Kaufmann
Ms. Linda Blondis
Dix Boring & Marilyn Moore Boring
Elizabeth Bowman
Robert Brody & Andrea Jacoby
Dr. James M. Campbell
Dr. & Mrs. Ronald E. Cape
Elizabeth & D. J. Conley
Ms. Priscilla Connelly
Mr. Robert D. Cooter
Mr. Orville W. Dale
Mr. & Mrs. Thomas E. Dienstbier
Mr. James Elacqua
Ms. Nancy J. English
Mrs. Robert Eshleman
Mr. Mike Fahey
Marilyn M. Freeman
Ms. Tatjana Grgich
Claude & Nina Gruen
Mr. Richard L. Hay
Mollie Hedges & Laurel Lembo
Ms. Harriet Heyman &
Mr. Michael Moritz
Mr. James A. Ito
Donald & Jacqueline Jacobberger
Ms. Emily Kenyon
Ms. Barbara Laferriere
Ms. Katharine Lange
William J. P. Lonsdale, M.D.
Thomas & Kathryn Loughran
Thelma Marken
Mr. & Mrs. Kenneth Vergil Marsh
Mr. & Mrs. Michael Marston
Jean McCormack & Al Medvitz
Mr. Daniel & Dr. Mary McNabb
Carleton E. Meyer
Ms. Margaret Michalska
Thomas & Lydia Moran
Dr. & Mrs. Fraser Muirhead
Mr. Peter Johnson Musto
David & Marilyn Nasatir
Ms. Jeanne E. Newman
Jim Newman & Jane Ivory
Mr. & Mrs. Martin Quinn
Dr. & Mrs. George T. Rab
Ms. Merrill S. Randol
Orli & Zack Rinat
Mr. John N. Rooney
Ms. Janine Scancarelli &
Mr. Christopher McMahon
Dr. & Mrs. Stephen Schoen
Betty J. Schreiner, M.D.

Dr. & Mrs. Theodore Schrock
Mr. & Mrs. Michael Schroeder
Mr.* & Mrs. Ronald Schroeder
Charles Schug
Mr. & Mrs. John Sebastian
Gary & Dana Shapiro
Dr. & Mrs. James Shapiro
Mr. & Mrs. Gerald V. Sharp
Mr. & Mrs. Evangelos Simoudis
Mary Jean Stempien & James Stricker
Patricia Stich
Mr. Harry Ugol & Mr. Michael Dreyer
Jessica M. Wan & John S. DeNero
Alice Lee Wang
William Wisniewski &
Catharine van Ingen
Dr. Sherry Wren
Mr. & Mrs. Stephen Zilles
Anonymous (1)

FOUNDER

\$3,000 TO \$3,999

John Abelson & Christine Guthrie
Mrs. Lloyd Ackerman
Mr. Amir Adibi
Dr. Lefkos Aftonomos
Mr. & Mrs. Stephen S. Allen
Mr. & Mrs. Jose R. Alonso
Ms. Ann Alpers & Mr. Shawn Hanson
Mr. & Mrs. David Anderson
Robert C. Anderson
Robert M. Anderson & Kyong Shik Eom
Dr. & Mrs. Theodore Anderson
Arlene Anthony
Miss Yovanni Antonelli
Ms. Anna Antonucci
Ms. Maloos S. Anvarian &
Mr. Franklin R. Jackson
Drs. Charlene Archibeque & Robert Melnikoff
Drue G. Ashford
Matthew Austern & Janet Lafler
Mrs. Margot Shinnamon Bach
Ms. Martha S. Baker
Mr. Jeffrey Bambrook & Mr. Jeffrey Wahl
Ms. Virginia Bamford
Ms. Jacqueline Bandel
Claudette Barrera
Mr. & Mrs. Fedele Bauccio
Laura Baxter
Robert H. Beadle
Ethan Beard & Wayee Chu
Mr. Stephen Beitzel
Robert & Irene Belknap
Matthew & Cristin Bennett
Ms. Carole B. Berg
Paul & Mildred Berg
Dr. Roy C. Bergstrom
Mr. & Mrs. Edwin Berkowitz
Anna & Robert P. Berryman, Jr.
Dr. Barbara Lynn Bessey,
in memory of Dr. Kevin J. Gilmartin
Stuart & Helen Bessler
Vinnny & Shalini Bhutani
Adam Arthur Bier & Rachel Lem
Ms. Linda Billings
Paul & Kathy Bissinger
Ms. Susan Blanco
Mr.* & Mrs. Robert N. Bloch
Mr. Noel T. Bloss
Bill & Alison Boeckmann
Emily & Ethan Bold,
in memory of Maria Landes
Bruce Bowen & Junona Jonas
Ms. Margaret Boyd
Mr. & Mrs. David W. Brady
Dr. Lois Brainard
Marvin & Marilyn Brenner
Timothy & Margaret Brown
Holly Rae Brown
William S. Buettner
Donald Buhman & Wray Humphrey
William & Nancy Burnett
Dr. Robert Paul Cabaj
William & Jeanne Cahill
Clark & Elizabeth Callander
Betty J. Carmack
Vance Eaton Carney
Dr. Janet Carpenter
Michael & Shirley Carroll
Mr. & Mrs. R. Carter-McWilliams
Dr. Heidi H. Cary
Janice Chainey
Dr. J. Samuel Chase
Hella & Melvin Chaitlin
Mr. Greg Chesson
Li-Chiang Chu
Mr. Steven Ciarametaro
Jerry & Linda Cimmet
Hillary & Richard Clark
Maureen Clarke
Mrs. Hazel Clegg
George & Laura Cline
Mrs. Annelie Clute
Dr. Vicki L. Coe
Ms. Claudia Coleman
Charles Connor, M.D.
Erika & Dennis Corradi
Beverly C. Coughlin
Dr. & Mrs. Alexander Cross
Dr. James Tristan Cross
Dr. Michael Crowley
Dr. Joan Claire Cucek
Mary A. Culp
Mr. George Cunnington
Mr. Arthur W. Curtis
Dr. James Cuthbertson
Fred J. Dal Broi
Arif Damji
Ms. Lisa Danzig
Mrs. Arthur Dauer
Charles & Dorothy Davis
T. L. Davis & M. N. Plant-Davis
Jan & Jeannie de Vries
Dr. & Mrs. Herbert H. Dedo
Ulric & Glenda Dennis
Mr. J. P. Richards Dillingham
Meredith & Carl Dittmore
Mr. & Mrs. John Dodd
Marion Dodd
Mr. Keith Doerge
Kathy Down, M.D. & Gregory Kelly
Ms. Elizabeth B. Dubin
Mrs. Gordon Dunn
Emma Durst
Robert & Carol Dutton
Mr. Stefan Dyckerhoff
Anita C. Eblé
Mr. & Mrs. Joseph Ehrman III
Jan Elizabeth
Mr. & Mrs. Robert Enslow
Dr. & Mrs. Eric Fain
Dr. Bette Felton & Mr. Jim Felton
Ms. Jessena Finn
First Street Leather of Solvang, California
and Mammoth Lakes
Mr. & Mrs. Louis C.G. Fisher
Dr. & Mrs. M. D. Flamm, Jr.
Mrs. Marilyn A. McCarrick Forni
Mr. Jacques Fortier
David & Sheridan Foster
Mr. & Mrs. J. Murray Fox

* deceased ^A indicates Series A Box Holder

MEDALLION SOCIETY *continued*

- Mrs. William M. Friede
 Karen Kirk Gabrielson
 Mr. Martin Gaehwiler
 Mr. Sameer K. Gandhi & Ms. Monica Lopez
 Ms. Ching-Ching Ganley
 Mr. Jordan Gardner &
 Ms. Victoria Weatherford
 Greg Gartrell & Mary Eichbauer
 Max Gasner
 Marlena & Julia Gee
 Mr. Rich Gerhardt
 Prof. & Mrs. Douglas Giancoli
 Dan & Judy Gilbert
 David & Jennifer Gillespie
 Mr. & Mrs. Richard Gleason
 Robert C. Goodman & John Bankston
 Dr. & Mrs. Marvin L. Gordon
 Ms. Diane Green
 Zane O. Gresham & Carole J. Robinson
 Andy & Eva Grove
 Mr. Ulysses Guadamuz[^]
 Mr. & Mrs. Patrick Gunning
 Miss Anisha Gupta
 Mr. & Mrs. Brian Gustafson, Esq.
 Thure & Carrie Gustafson
 Rob & Yukari Haitani
 Ms. Bronwyn H. Hall
 Dr. Graeme Hanson, M.D.
 Betty-Lou Harmon
 Ms. Anette L. Harris
 Diana Harris
 Ms. Lyndsey Harrison
 George & Lynn Haymaker, Jr.
 Fred & Peggy Heiman
 Ms. Miranda Heller & Mr. Mark Salkind
 Paula Heller & Robert Yohai
 Martha & Michael Helms
 Alan & Joan Henricks
 Mr. Robert Hero
 Mr. & Mrs. David Hodges
 Al Hoffman & David Shepherd
 Mr. & Mrs. Charles Holden
 Susan Meadows Hone
 Carol L. & David G. Hough
 Ms. Elizabeth Hounshell &
 Mr. Bernard Hill
 Joanne Howard
 Mr. Joseph C. Howard, Jr.
 Dr. & Mrs. David Huchital
 Kimberly M. Hughes
 Ms. Liz Hume & Mr. Jay Jacobs
 Ms. Margaret C. Hutchins
 Edward & Patricia Hymson
 David K. & Kay Duke Ingalls
 Riki & Robert Intner
 Ms. Jessica Jacob
 Harry L. Jacobs & Katherine Akos
 Dr. & Mrs. Norman Jacobson
 Robin & Virginia Jaquith
 Kristen & Todd Jones
 Anne Kaiser & Robert Taylor
 Mr. Thomas L. Kardos
 Margo & Leonard Karstadt
 Ms. Joan Kartchner
 Ed & Peggy Kavounas
 Mr. Robert S. Keagy
 Daniel Kelley
 Erwin Kelly
 Drs. Phyllis A. Kempner & David D. Stein
 Ms. Claudia Kennedy
 Ms. Eiko Kikawada
 Lawrence Kim
 Richard & Marianne Kipper
 Victoria Kirby
 Mrs. Claudia Bray Kitka
 Gordon Klein & Nancy Lawrence
 Ms. Alice N. Ko
 Judith & Harlan Koch
 Mr. Martin Kooi
 Mr. Floyd Krey
 Mr. Justin Kromelow[^]
 Andrea Krueger
 James & Elinor Lacy
 Andrew Lan
 Dr. & Mrs. Laurence Lasky
 David A. Lauer & James Earl Jewell
 Ms. Patricia Lee
 Richard & Patricia Taylor Lee
 Dr. & Mrs. John Lenahan
 Ms. Esther Lerner & Mr. Dan Carrico
 Anthony Leuin & Jean Bertrand
 Dr. Richard Leute
 Mr. & Mrs. Gerald S. Levin
 Mr. George B. Lewis
 Mrs. Nancy Lilly
 Lisa P. Lindelef
 Claire & Herbert Lindenberger
 Mr. Wen-Pen Liu
 Dr. Britt-Marie Ljung
 Mr. & Mrs. William R. Lloyd
 Linda Lonay & Mohammad Hooshmand
 Ms. Vera Long^{*}
 Mr. & Mrs. John A. Lord
 Mr. & Mrs. Herbert Low
 Mr. Claude L. Lowen
 Ms. Kay Lucas
 James & Deborah Lyerla
 Elizabeth MacGregor
 Charles & Nancy Mack
 Ms. Elizabeth Maguire
 Mr. & Mrs. Gregory R. Malin
 Mona & Dr. Christopher Manios
 Joan & Roger Mann
 Mrs. Doris Manock
 Richard Marciano & Teresa Middleton
 Rich & Pat Marcogliese
 Ms. Treva Jo Marcus
 Dr. Pamela Marron
 Ms. Letha Ann Martin
 Mr. Gilbert E. Matthews
 Mrs. Alice T. May
 Mr. Frank T. Maynard
 Judge Lucy Kelly McCabe
 Dr. Patricia McEveney
 Ms. Linda McKay
 Mr. Robert Meister
 Dr. Beryl & Mrs. Renee Mell
 Mr. David Mellor
 Mr. & Mrs. J. Alec Merriam
 Mr. & Mrs. Russell Merritt
 Marian Ruhl Metson
 Ms. Lori Mirek & Mr. Kenneth Pelowski
 Beverly Mitchell & John Pringle
 Cosette P. Mitchell
 Mr. D. G. Mitchell
 Mr. & Mrs. Joseph Mocker
 Howard & Cathy Moreland
 Andrew Morgan & Danny Richard
 Lawrence Morgan
 James & Katherine Moule
 Robert & Berit Muh
 James & Ruth Murad
 Renate M. Nadler, M.D.
 Mr. Joseph Najpaver & Deana Logan
 Donna Hall Neff
 Gerald & Ortrun Niesar
 Mary L. Nilan
 Kevin S. Obana
 Adrienne & Jay Oliff
 Richard W. Onstad
 Lise Deschamps Ostwald
 Ms. Marie Luise Otto
 Mr. & Mrs. F. Ward Paine
 Mrs. Jeraldine M. Palazzi
 Maxwell G. Paley & Gregory J. Corrales
 Julian T. & Robin M.W. Parer
 Dr. Richard & Jean Park
 Peter Pastreich & Jamie Whittington
 Berniece & C. E. Patterson
 Ms. Anna M. Payne
 Mauree Jane & Mark Perry
 Mr. & Mrs. Dale L. Petterson
 Ralph & Jane Pica
 Dr. Judith Pickersgill
 Mr. Scott Plakun & Dr. Milton P. Schaefer
 Ritchie & Melissa Post
 Mr. D. A. Powell
 Tony Price & Connie Cox Price
 Joan Quigley & Ruth Quigley
 Irving & Varda Rabin Foundation of the
 Jewish Community of the East Bay
 Davis Ralston
 Mr. Jens Rasmussen
 Raymond Family Foundation
 Ms. Danielle Rebuschung
 Mrs. Richard D. Ringe
 Ms. Kathryn E. Ringgold
 Wayne & Murphy Robins
 Edis & Martin Robinson
 R. M. Rogness
 Scot Rohrer & Anne Scanlan-Rohrer
 Fran Rominger
 Mr. Arthur S. Roosa & Ms. Keiko Kiyuna
 Yvette & Philip Rosedale
 Dr. Steve Rosenau
 Ms. Susan Rosenblatt
 Dr. & Mrs. Roberto P. Rosenkranz
 Mr. Gerald B. Rosenstein
 Dr. & Mrs. Stanley Ross
 Mrs. Joan Rost
 Francis & Andrea Rush
 David Ryu & Christina Wu Ryu
 Louise Adler Sampson
 Kenneth Sanson
 Marlys Saveri & Joseph Saveri
 Dorothy R. Saxe
 Randy Schekman & Patty Coffin
 Mr. Warren Schneider
 Dr. & Mrs. Edgar J. Schoen
 Phoebe & Chris Schreiber
 Mr. & Mrs. William Schueler
 Ms. Andrea Schultz
 John R. Schwabacher Family
 Ms. Marilyn Sefchovich
 Ms. Pamela Sevilla
 Mr. Arvind Sharma
 William & Judith Shilstone
 Mr. Daniel Shiplacoff &
 Prof. Roger Bourland
 Navid Shirazi
 Barbara Silverberg
 Dr. & Mrs. Gerald Silverberg
 Claire Collins Skall
 Judith & Walter Sleeth
 David & Barbara Sloss
 Dr. Bruce L. Smith, Ph.D. &
 Ms. Nadine M. Tang
 Frederic H. Smith
 Stephen Smoliar & Linda Dembo
 Mrs. Linda Snyder
 Gideon & Cheryl Sorokin
 Robert L. Speer & John Wong
 Ms. Susan Speicher
 Ms. Mary Ann Spitters
 Mr. Robert St. John & Ms. Melanie Searle
 Dr. & Mrs. Robert L. Stamper
 Mr. John Michael Stedman
 Dr. Stuart Steinberg
 Mr. Stanford Stevenson
 Margaret Stithem
 Matt & Tami Stolte
 Blossom Strong
 Megumi & Nobuyuki Sugiura
 Sharon & John Tastor
 Ms. Joan Thoma
 Mr. J. Stephen Thornborrow
 Dr. Naomi R. Thorpe
 Judy & Harold Ticktin
 Ms. Charlise Tiee & Mr. Scott Grieder
 Ms. Carol J. Tomlinson
 Mr. Zachary Townsend
 Mrs. Aileen Traeger
 Norman & Carol Traeger
 Ms. Jeanie Treichel
 Mr. Richard D. Tuck
 Mr. Edward Van Egri
 Mary Van Voorhees
 Dr. Conrad Vial & Catalina Zapata-Vial
 Mary & Terry Vogt
 Mrs. Louis M. Vuksinick
 Dr. Bradford W. Wade & Dr. Linda K. Riebel
 Arthur & Susan Walenta
 Ms. Adrian Walker
 Bob & Gail Walker
 Susan Walker
 Mr. James Wall
 Cmdr. & Mrs. Homer Wallin
 Mr. & Mrs. Brian Walsh
 Emily & Robert Warden
 Hon. James L. Warren, Ret.
 Carol Weitz
 Mr. & Mrs. Stuart Wells
 Ann Wendin & Donovan Alvick
 Mr. Richard P. West
 Peter Wiley & Valerie Barth
 Mr. Ronald Wilkerson
 Mr. Matthew Williams
 Ms. Faye C. Wilson
 Susan W. Wing & Elizabeth Wickersham
 Vivan & Jonathan Wittwer
 Mr. Josiah Wolcott
 Ms. Eileen C. Wong
 Ethel S. Worn
 Margaret & Angus Wurtele
 Russell & Marilyn Wylie
 Ms. Jennifer Yan
 Ms. Colleen Yeates-Marsh
 Dr. Peter R. Young & Wenfang Chen
 Mr. Babak Yousefzadeh
 Mr. & Mrs. Lev Yurovsky
 Mr. Chris Zaccalini
 Mr. & Mrs. Pierluigi Zappacosta
 Joan Zawaski & Rona Siegel
 Mary & Harold Zlot Family Foundation
 Anonymous (24)



KRISTEN LOKEN

* deceased ^ indicates Series A Box Holder

SAN FRANCISCO OPERA MEMBERS

SAN FRANCISCO OPERA extends its deepest appreciation to all the individual contributors who helped fund the Company's operations and programs during performance years 2013 and 2014, recorded from August 1, 2013 through September 9, 2014. Support of all amounts is most gratefully received, and we wish to pay special tribute to our patrons, donors of gifts from \$1,000 to \$2,999. For information on becoming a member of San Francisco Opera, please call (415) 565-6416 or visit sfopera.com/support.

PRINCIPAL PATRON

\$2,000 TO \$2,999

Dr. Daniel S. Alegria & Dr. Mary Page Hufty
 Thomas F. Anders, M.D.
 Patricia V. Angell, in memory of Gene Angell
 James B. & Daphne R. Araujo
 Mr. Siegfried Auer
 Ms. Elizabeth Avakian
 Mrs. Mary Baxter
 David Beery & Norm Abramson
 Nils & Linda Behnke
 Ms. Beverly R. Benson
 Mr. Josef Betz
 Mr. H. P. Blok
 Ms. Joanne Bober
 Ann S. Bowers
 Mr. Peter Boyle
 Ms. Kathleen Braunstein
 Lee M. Brenneisen
 Mr. & Mrs. John P. Breyer
 Elissa Buie & Dave Yeske
 Dr. Richard L. Caplin
 Ann & John Carroll
 Mrs. Carol Cass
 Charles Castellano
 Park & Joan Chamberlain
 Ms. Anita Chawla
 Holly Christman, M.D.
 Mr. & Mrs. T. Z. Chu
 Mr. & Mrs. A. B. Ciabattini
 Kathleen & Philippe Ciampossin
 Mrs. Ralph L. Coffman
 Hugh J. Coughlin
 Mrs. Denise Cutler
 Dr. Nancy Davidson & Mr. Steen Pedersen
 Mrs. Graham B. Davis
 Ms. Edna de Larios
 Mrs. Mary Lou Dorking
 Mr. John D. Drago
 John & Roberta Eidson
 Evans Fund
 Patricia & Richard Farnsworth
 Mrs. Audrey A. Fellows
 Jack & Marsha Firestone
 William O. Fisher & Kathryn Bernick
 Patrice & Warren Flack
 Rob & Susan Flint
 Richard L. Frank Trust
 Mr. & Mrs. Thomas L. Frankel
 Dr. Mamoru Fukumoto
 Thomas J. Furlong & Elizabeth A. Gard
 Paul Garza & Denis Moore
 Nick C. Geannacopoulos, Esq.
 Yuen & Sandra Gin
 Mrs. Kenneth I. Gottlieb
 Dr. William Grove & Dr. Nancy Grove
 Joe & Dee Hartzog
 William & Ann Hefter
 Alfred & Ruth Heller
 Peggy Hill
 Mr. & Mrs. Claude M. Hiramoto-Hess
 Dr. Lucie Hirmina
 Lisa R. Hirsch
 Mr. Peter Holson & Mr. Antonio Barrios

Raymond & Karen Houck
 Ms. Sally V. Houston
 Mr. & Mrs. Timothy Howard
 Fred & Peggy Johnson
 Mr. Morris Kadish
 Mr. Frank Kelly
 Mrs. Louis Kelso
 Mrs. Sheila Kiernan
 Mr. Donald Kieselhorst
 Mr. & Mrs. Thomas Klitgaard
 Nancy Kraus & Barbara Fronk
 Mr. & Mrs. Walter Kreutzer
 John & Rebecca R. Kunzman
 Ms. Angela Lai
 S. Lamsam & S. Sagan
 Mr. James Lons
 Dr. & Mrs. Jerold Lowenstein
 Eileen McCauley
 Robert McDowell
 Mrs. Janet G. McLeod
 Mr. & Mrs. Kurt Melchior
 Ms. Suzanne R. Mellen
 Edith P. Mendez
 Mr. & Mrs. Donald Michener
 Mr. & Mrs. James Milner
 Thomas & Cassandra Moore
 Ms. Camille Morishige
 Ms. Janet D. Morris
 Wallace A. Myers
 Mr. Don Nix
 Mr. Karl Nygren
 George & Karen Offen
 Dr. & Mrs. Mark Oscherwitz
 Howard & Victoria Palefsky
 Ellice J. Papp
 Mr. Bernard Peuto
 Stephen Powell
 Susan K. Prather
 Felice S. Price
 Dr. Richard Quan
 Mr. Thomas H. Reynolds
 Mr. Glenn Rogers
 Richard W. Ross
 Mr. Charles W. Roth
 Mr. David Rothman
 Michael Saroyan & Barbara Bishop, M.D.
 Ms. Linda R. Seidel
 Don & Lorraine Sharman
 Ms. Margaret V. Sheehan
 Judy & Wylie Sheldon
 Mr. & Mrs. Allen Shepard
 Mr. Mark Small
 Mr. Jordan H. Smith
 Dr. Stephen R. Smith
 Susan K. Stevens, M.D.
 Ms. Susan Sweet
 Ms. Maud Thiebaud
 Dean & Jeanice Tipps
 Mrs. Barry Wagner
 Mr. Robert A. Wertsch
 Ron & Anne White
 Elizabeth S. Wilder
 Peter Wiley & Valerie Barth
 Mr. Mason Willrich
 Ms. Shirley Woo
 Roger & Ruth Wu
 Ms. Dale E. Young
 Peggy & Lee Zeigler
 Anne Zucchi
 Anonymous (5)

SUSTAINING PATRON

\$1,000 TO \$1,999

Edward M. Acton
 Mr. & Mrs. Christopher Adams
 Ms. Muriel W. Adcock
 Ms. Yvonne Akeson
 Mrs. Dolores M. Allen
 Mr. & Mrs. Robert D. Allen
 Dr. Seth Ammerman
 Irene Poon Andersen
 Henry & Virginia Anderson
 Dr. James D. Anderson
 Mr. Laurence C. Anderson
 Paul W. Anderson, M.D.
 Mr. William H. Armstrong
 Mrs. R. Kirklin Ashley
 Mr. Victor J. Bacigalupi*
 Zachary Baker
 Mr. & Mrs. R. E. Bales
 Barclay's Restaurant and Pub
 Mildred S. Barish
 Mr. David N. Barnard
 Ms. Joanne Barnes
 Prof. Babette Barton & Ms. Norma Chan
 Albert Bartridge
 Ms. Betty Basham
 Mr. Paul Baumann
 Mr. & Mrs. David Beach
 Lily & Thomas Beischer
 Richard & Kim Beleson
 Ms. Merle L. Benkavitch
 John & Diane Benson
 Prof. R. Joseph Berard
 Richard & Maureen Bergson
 Mr. & Mrs. D. & S. Best
 Mr. Scott Bever
 RADM & Mrs. John W. Bitoff
 Charles & Lenore Bleadon
 Ms. Janet Nye Blomquist
 Judy Bogart & Richard Hyde
 Mr. Richard & Mrs. Joanne Bogart
 Morris Bol MD
 Ben & Noël Bouck
 Ms. Joanne Bourland
 Mr. James Boyd
 Ms. Joan K. Boyd
 Mr. & Mrs. Eugene A. Boyer
 Mr. Stevan Bradley
 Chris & Jennifer Brahm
 Mr. Robert C. Brandt
 Marion F. Bray
 Ms. Gretchen D. Breiling
 Mr. & Mrs. Stephen Breitbart
 Henry & Mary Jo Broderick
 Dr. Roberta Brokaw
 Ms. Brenda Brown
 Mr. Samuel Brown
 David Lee Browne & Ronald W. Points
 Ms. Jill Bryans
 Andrzej & Nancy Brzeski
 Wendy Buchen
 Elizabeth & Mike Buckley
 Mr. Brad Buckman
 John Buckman
 Katherine & Roy Bukstein
 John Buoymaster
 Chet & Linda Burgess
 Barbra & Eric Burman
 Mrs. Melissa Burnett



San Francisco Opera patrons enjoy a backstage tour.

KRISTEN LOKEN

Richard C. Burnett & Richard N. Gould
 Charles R. Bush & Calvin Lau
 Mr. Peter M. Buzanski
 Mr. Gerald Cahill & Ms. Kathleen S. King
 Mrs. Allan M. Campbell
 Marion Z. Carr
 Nina & Fred Carroll
 Richard & Nancy Carroll
 Bruce & Mary Alice Carswell
 Ms. Kevin Cartwright & Mr. Stephen Eimer
 Mr. Ben Chai
 Agnes I. Chan
 Dr. Michael Charney
 Ms. Patricia Chester
 Mrs. Eunice M. Childs
 Mayme Chinn
 Ms. Carol Christ
 Mr. Roger V. Christensen
 Mr. Richard Christie
 Joseph & Diana Chulick
 Mr. & Mrs. William S. Clark
 Dr. Tobin Clarke
 Dr. & Mrs. Francis J. Clauss
 Dr. Stephen N. Cohen
 Ms. Emily G. Cole
 Mr. Stephen L. Collier & Mr. Frank A. Patt
 Ms. Elizabeth Colton
 Lawrence & Bernice Comfort
 Richard & Sylvia Condon
 Clyde & Ann Coombs
 Ms. Barbara Corneille
 Carol Gray Costigan
 Tom & Jane Coulter
 Mrs. James E. Court
 Dr. & Mrs. William R. Crain
 Hartley & Mary Lou Cravens
 Mr. Michael Crisp
 Mr. John C. Cromack
 Mrs. Janet Dahlsten
 Stephanie & John Dains
 Carol B. Dane
 Ms. Joan Danforth
 Mr. Stephen Danko
 Ann Davies & Ruben Diaz
 Mr. Christopher Davies
 Mr. & Mrs. James F. Dean
 Mrs. Ileana Defeu
 Mr. & Mrs. Aaron Dennison-Gibby
 Joseph & Carol DePond
 Thomas P. & Veronica C. Devitt
 Nina Dickerson
 Barbara Joan Dickie
 Mr. & Mrs. William J. Dickinson
 Julie Dillon
 Mr. Stanley J. Dirks
 Thomas P. & Veronica C. Devitt
 Paul & Hallie Downey
 Nancy Doyle & George L. Smith, Jr.
 Peter G. Drewliner
 Dr. Michael J. Drinnan, M.D.
 Thelma Dry
 Edma Dumanian
 Ms. Patricia Eastwood
 Phillip L. Eaton & James C. Robinson
 Mr. David N. Edgington
 Robin & Rich Edwards
 Kenneth & Christina Einstein
 Mr. Daniel D. Elias
 Mr. Herbert Elliott
 Kathryn C. Ellison
 Richard & Jennifer Emerson
 Mr. Steve Epstein
 Mrs. Janice & Mr. Jack Eskridge
 Mrs. Joyce Mishel Ettinger
 Gregory & Anne M. Evans
 Robert Ewing & Cesar De Joya
 Mr. Jurgen Exner
 Mr. & Mrs. Charles Faber
 Cantor & Mrs. Martin Feldman
 Mr. Robert G. Filpi
 Cheryl Fippen
 Ms. Patricia Fisher
 Barbara Jean Fopp
 Frank A. Fradelizio
 Mr. Gordon Francis
 Jim & Karen Frassetto
 Ms. Louann C. Fratt
 Mr. & Mrs. Eliot Fried
 Ms. Ellen A. Friedman
 Joyce Friedman
 Ronald & Lanette Frostestad
 Mr. Christopher Furman
 Mr. Robert Fusco

* deceased

SAN FRANCISCO OPERA MEMBERS *continued*

Rose A. Gaia
 Ms. Kate Gardiner
 Mr. Paul Gardner
 Mr. & Mrs. Dane Gillette
 Ms. Barbara W. Gloger
 Dr. & Mrs. Michael Goldfield
 Dr. Floyd Gonella &
 Ms. Margaret Taylor
 Mr. Manuel Gonzalez
 Mr. & Mrs. Ronald Goodman
 Mr. John Gosselein
 Dr. & Mrs. Eugene Gottfried
 Ms. Andrea Gould
 Ms. Barbara Goza
 Dr. & Mrs. Gabriel Gregoratos
 Patricia L. Griffin
 Mr. Arnold A. Grossman
 Ann C. Grove & Richard Green
 Marie & Fernando Gumucio
 Ms. Sara Haber & Ms. Beth Souse
 M. M. Hadcock, M.D.
 Hadley Dale Hall &
 L. Warde Laidman
 Michael & Mary Hanemann
 Mr. Roy Dean Hardy
 Thomas Harkins &
 Thomas Philipps
 Mrs. Gabrielle Harmer
 Mr. Benjamin A. Harrison
 Dr. & Mrs. R. S. Harrison
 Mr. William Hartrick
 Mr. David Heald
 Healthcare Technical Services, LLC
 Mr. David A. Heath &
 Ms. Lauren T. Hall
 Mr. John F. Heil
 Ms. Zheyia Henriksen
 Ms. Diane Henry
 Ms. Jessie J. Herr
 Walter & Esther Hewlett
 Dr. & Mrs. Malcolm Hill
 Mr. & Mrs. Albert Hillman
 Mr. Michael S. Hindus
 Frederic & Sandra Hirschfield
 Ms. Leslie Hites
 Tom Hixson & Kevin Sarmento
 Mr. Stephen C. Hoffman
 Diane & Richard Hohl
 Dr. Susan Holbrook &
 James B. Florey, M.D.
 Mr. & Mrs. Steven Holland
 Ms. Irma Honda
 Mr. William Hoppin
 Dr. Michael Horn
 Wilma S. Horwitz
 Ms. Antonia Patricia Hotung
 Ms. Vija Hovgard
 Barry & Kris Hovis
 Ms. Constance Howard
 Vincent & Christina Hu
 Mr. & Mrs. Philip Hudner
 Mr. & Mrs. Henry P. Huff III
 Ms. Mary Idso
 Mr. & Mrs. Ken Imatani
 Mr. Harold M. Isbell
 Ms. Laura Jacobson &
 Mr. John Denton
 Dede & Rex Jamison
 Ms. Lily Jan
 Mr. Glen Jarvis
 Dr. & Mrs. Burton Jay
 Ms. M. Anne Jennings
 Mrs. Barbara Johnson
 Mr. Christopher Johnson
 Mr. David W. Johnson
 Mr. Rod Johnson
 Ms. Elisabeth M. Jones
 Mr. Gary Jones
 Harvey L. Jones
 Paul S. Jones
 Mac & Mary Jordan
 Andrea G. Julian
 Jon Kannegaard & Patricia Sandoval
 Dr. & Mrs. Samuel D. Kaplan
 Mr. Robert Kaswen
 Dr. & Mrs. Avi Katz
 Sy Kaufman
 Diana H. Kazubowski
 Kathryn Kearney
 Mr. John Keeley
 Dr. & Mrs. James Kelly
 Mr. Samuel Keng
 Ms. Belinda Kerr
 Nelda Kilguss
 Mr. Stephen Kitchen
 Jack & Candee Klein
 Mrs. Chuen Kleiser
 Ms. Barbara J. Knego
 Mr. Richard Koch
 Mr. Edson Kong
 Ms. Alyssa T. Koo
 Jon Henry Kouba
 Dr. & Mrs. Robert Kradjian
 Marion R. Kramer, M.D.
 Mr. & Mrs. C. Richard Kramlich
 Herbert & Barbara Kreissler
 Ms. Elizabeth Kuehner
 Kenneth & Monica Kulander
 Dr. Judith A. Lamberti
 Mr. Russell M. Lampert
 Barbara J. Lane
 Jennifer Langan
 Mrs. W. Keene Langhorne
 James P. Laumond, M.D. &
 Arthur Sullivan
 Mrs. Jan V. Lawler
 Mr. & Mrs. Roger A. Lazarus
 Dr. & Mrs. Stephen C. Lazarus
 Mr. & Mrs. Edward Lazear
 Ms. Marcia A. Lazer
 Mr. & Mrs. G. B. Lebedeff
 Emily Lee
 Kewchang Lee, M.D.
 Mr. Leslie-Wayne Lee
 Ms. Sara Lee
 Mr. & Mrs. Edgar G. Lehmann
 Ted Lehmann &
 Catherine Lehmann
 Mr. Jack Lenk
 Victoria Leo
 Mr. Mark Levi
 Adrelle K. Levy
 Maryon Davies Lewis
 Ms. Michelle Li
 Ms. Barbara Licht
 Norman & Helen Ann Licht
 Dr. Sandra Lillie
 Mr. Jeffrey Lilly
 Dr. T. Juhani Linna
 Mr. Ivan R. Linscott
 Mr. & Mrs. Richard Livermore
 Mr. W. Alex Livesley
 Mr. John Livingston
 John Lockton
 Alan LoFaso
 Mr. Jack W. Londen
 Mr. & Mrs. Paul Lorton
 Frances Lozano
 Dr. & Mrs. G. Karl Ludwig, Jr.
 Ms. Ophelia Lum You
 Mrs. Ruth Lycette
 Mrs. Mele P. Lynch
 Dr. Phillip MacFarland
 Ms. Natalie MacKenzie
 Mrs. Rebecca Magaline
 Mr. John E. Major
 Mr. John Mann
 C. R. (Gus) Manning
 Mr. Peter Mansfield
 Mr. & Mrs. Daniel Mardeseich
 Mrs. James Marino and
 Mr. & Mrs. Kenneth Dulaney
 Ms. Deborah Marion, CPA
 Mr. Fred Martin &
 Ms. Stephanie Dudek
 Ms. Connie V. Martinez
 Ms. Tomar Mason
 Mrs. Charlene Mathias
 Ms. Jill Matchak
 Mr. & Mrs. Luke Mazur
 Ms. Martha T. McCall
 Mr. Stephen T. McClellan &
 Ms. Elizabeth Barlow
 Ms. Susan McConkey
 Dr. Brian P. McCune
 Ms. Kathleen McEligot
 John G. McGehee
 Ms. Linda Lester Mcllvoy
 Ms. Caryl R. Mclvor
 A. Kirk McKenzie
 David & Erika Meinhardt
 Anthony F. Melia
 Ms. Lucinda Merrill
 Mr. Thomas R. Metcalf
 Dr. & Mrs. Stacy R. Mettier
 Knute Michael &
 Ginna Dean Miller
 George P. Miller &
 W. G. Zimmerman, Jr.
 Judith & Irwin Miller
 Dorothy T. Milton
 Mr. & Mrs. W. W. Moffett
 Mr. Robert Mukai
 Ms. Kathleen E. Mulaney
 Mrs. Pamela Murdock
 Lorenzo Murguia, M.D.
 Janet Muscio & William McCraw
 Ms. Mary Lou Myers
 Ms. Janet Napolitano
 Mr. Charles & Dr. Laura Nelson
 Dr. & Mrs. Nels B. Nelson
 Karen S. Nemetz
 Wand a Nervi
 Cathy Netz
 Mrs. Wenlan Ng
 Dr. & Mrs. Ronald Nicholson
 Ms. Mary D. Niemiller
 Eve Niquette & Charles Pohl
 Ms. Kay Noel
 Allen & Gayle Notowitz
 Dr. Michael O'Connor &
 Dr. Patricia O'Connor
 Ms. Jan Ogren & Mr. Dean Watson
 Mr. & Mrs. Robert Olness
 Mrs. Dove Olsen
 Dr. Hedda Orkin
 Ms. Sheldeen G. Osborne
 Nancy Page
 Mr. Charles S. Paul
 Mr. Alec Pedersen
 Mr. & Mrs. Robert Pedrazzini
 Ms. Louise Peele
 Mr. Stanley Peters &
 Ms. Kathleen Much
 Ms. Pamela Philbert
 Mr. Ralph A. Philbrook
 Mr. David Phillips
 Allen & Joyce Phipps
 Peter & Joanne Pierson
 Mr. & Mrs. Darlene Plumtree &
 Carl Nolte
 Genevieve Plusa
 Patricia Sanderson Port
 Mr. & Mrs. Jeffrey D. Portnoy
 Ms. Karen L. Burtness Prak &
 Dr. Jan W. Prak
 Mrs. Walter J. Prather
 Ms. Jeannette M. Prato
 Buford & Jo Ann Price
 Ms. Adrienne Puech
 Mr. Robert W. Purvis Jr.
 Ms. Jean Ramjit
 Dr. Jan Randall
 Mr. Robert W. Rankin
 Ms. Sally Rau
 Mr. David Raub
 Rossannah Reeves
 Dr. Donald Reichert
 The Hon. & Mrs. William K. Reilly
 Ms. Judy Reynolds
 Ms. Monica Ricci &
 Mr. John O'Brien
 Mr. & Mrs. Joseph J. Rizzuto
 Kay & Ray Roberts
 Mr. John Bruce Robertson
 Ms. Jeanne C. Robinson
 Bill & Sue Rochester
 Mr. & Mrs. James M. Rockett
 Ms. Janet L. Rodriguez
 Theres & Dennis Rohan
 Ms. Heli Roiha &
 Ms. Therissa McKelvey
 James J. & Roberta H. Romeo
 Mr. George E. Rossmann
 Mr. Barry Roth
 Mr. Fred A. Rowley
 Stephen & Marcia Ruben
 David & Andrea Rubinstein
 Jeffrey Ruda & Leonard Whitney
 Mr. John E. Ruden
 Ms. Stefania Maria Ruibal
 Dr. & Mrs. Richard Russell
 Jordan Sachs & Jeannie Sack
 Mr. Bert Salyga & Dr. Sean
 McCarthy
 Emily J. Sano,
 in honor of Mrs. Doris Lee
 Mr. Jeffrey Sant
 Roy L. Sauer
 Mr. & Mrs. Russ Saunders
 Ms. Beth Scanlan
 Mr. & Mrs. H. Alton Schick
 Rev. Paul J. Schmidt &
 Rev. Gerard K. Moran
 Mrs. Helga Schonfeld
 Mr. Russell Schrader
 Mr. James F. Schultz
 Mr. James Scillian
 Mr. Michael M. Scott
 John & Dagmar Searle
 Mr. & Mrs. Lynn G. Seppala
 Katherine Setar & Brad Fischer
 Mr. & Mrs. Paul Setzler
 Ms. Louise Shalit
 Drs. Charles & Andrea Shapiro
 Ms. Carolyn Shaw
 Mr. Leslie M. Shinozawa
 Mr. Richard H. Shoop
 Diana & Richard Shore
 Paul & Sheri Siegel
 Ms. Marilyn Silva
 Elizabeth Simone &
 Richard L. Spector, Esq.
 Mrs. Harriet Simpson
 Mr. Michael Simpson
 Dr. Harley J. Siskin
 Ms. Michaelene C. Skronski
 Mrs. Robert K. Slack
 Mr. Daniel K. Slaughter
 Lawrence & Jacqueline Slayen
 Mr. Donald Smart
 Prof. & Mrs. Alan Jay Smith
 Mr. Albert G. Smith
 Mr. Fred B. Smith
 Ms. Joyce T. Smith
 Ms. Diana Smith-Conley
 Kenneth & Joanne Snow
 Dr. Richard L. Sogg
 Mr. Steven Soult
 Mrs. Virginia Soult
 Louise Stagnaro
 Mr. Russell Stanaland
 Ms. Anita Stapen &
 Mr. Richard Granberg
 Kaaren Staschower
 Joelle Steefel
 Harvey Steiman
 Alice & Kevin Steiner
 Charles & Tracy Stephenson
 Ms. Barbara Stewart
 Mr. Ian E. Stockdale
 Mr. John Stocker
 Mr. David M. Stone &
 Mr. Darryl G. Donoian
 Ms. Blanche G. Streeter
 Prof. Andrew Streitwieser
 Ms. Theresa A. Stuart &
 Dr. Martin Schoell
 Mr. Marc Sugiyama
 Mr. Daniel F. Sullivan
 Ms. Lauren Sullivan
 Timothy Sullivan & Karen Ericksen
 Ms. Vrenae Sutphin &
 Mr. David Gray
 Dr. Scott Swanson &
 Mr. Michael Feeney
 Ms. Theresa Sweeney
 Ms. Valerie G. Talmage
 Mr. Marvin Tanigawa
 Mr. Stephen Tannas
 Helga Tarver
 Ms. Elizabeth R. Taylor
 Ms. Marion E. Taylor
 Dr. Martin & Elizabeth Terplan
 Mr. John C. Thacker
 Ms. Holly Thauwald
 Dr. Ruedi F. Thoeni, M.D.
 Mr. Edward Thornton
 Ms. Margaret Thornton
 Barbara Thrasher & Rick Koffey,
 Thrasher Koffey Foundation
 Mr. Ralph Tiegel
 Michael J. Tierney
 Ruthellen Toole
 Mr. & Mrs. Edward C. Topham
 Lynne Toribara & Brian Howard
 Ms. Christine Tsingos
 Ted & Mary Tsui
 Mark & Brenda Tune
 Carol Turner
 Mr. Peter Turner
 Ms. April Uhara
 Mr. Mark Valentine
 Cornelis T. van Aalst
 Mr. Gregory Van Acker
 Denny & Kate Van Ness
 Marsha VandeBerg
 Mr. Robert N. Varney
 Richard Viehweg
 Mr. & Mrs. Clark Vilas
 Fred & Ridley Virdeh
 Mary-Kay & Thomas Vogler
 Ms. Tamisie Vrolyk
 Mr. Charles Wagner
 Mr. & Mrs. William Walker
 Ms. Montira Warran
 Mr. & Mrs. John H. Warren
 Don Watson
 Mr. Keith R. Weed
 Wallace & Eve Wertsch
 Karen Wetherell
 Mr. Ronald Wheeler
 Nancy & Kenneth Wiener
 Diana & Nelson Wild
 Mr. Doug Williams &
 Ms. Madelyn Bedig-Williams
 Mr. Frederick T. Williams
 Robert J. & Carole Williams
 Ms. Ann L. Williamson
 Julia B. Wilson
 Mr. Jeff Wimsatt
 Dr. Dale & Toni Wise
 Mr. Stanley M. Wolf
 Ms. Merilyn Wong
 Byron Wood
 Jim & Travis Wright
 Phil Wright
 Florette Yen
 Dr. Lowell Young & Celeste Young
 Mr. William T. Zaumen
 Sanford & Leah Ziegler
 Catherine Zimmerman
 Dr. Richard Zuniga &
 Mr. Sean M. SeLegue
 Anonymous (19)

* deceased

TRIBUTES

SAN FRANCISCO OPERA wishes to express its sincere appreciation to the following donors who have made memorial and honorary contributions from August 1, 2013 through September 9, 2014.

IN HONOR OF

Ms. Karen Bachman
Barbara & Edward Mills
Ms. Juanita C. Barrios
Ms. Michele A. Harrah
Jack Calhoun & Trent Norris
Dr. Nanette Gartrell & Dr. Dee Mosbacher, Ph.D., M.D.
Hella & Melvin Cheitlin
Ms. Nicole McGrouther
Ms. Maria Dulmage & Mr. Michael Kubecka
Ms. Claudia Dulmage
Donald & Janice Elliott
Mrs. Anne D. Peter
Keith & Priscilla Geeslin
Mr. Fred M. Levin & Ms. Nancy Livingston, The Shenson Foundation
Mr. David Gockley
Ann & Gordon Getty Foundation
Peter Pastreich & Jamie Whittington
Mr. & Mrs. John S. Renard
William W. Godward
Frederick & Kathryn Baron
Mr. John Bates, Jr.
Mr. & Mrs. William S. Clark
Joseph W. Conroy
Janet Cullum

Steven Friedlander
Kathleen & John Goodhart
Kenneth & Lana Guernsey
Michael R. Jacobson
Mike & Sandy Little
Patrick J. Mahoney
Bernard & Barbro Osher
Mr. Richard Otter
Erving Sodos
Louise & Paul Renne
Michael & Lisa Rhodes
Matt & Yvonne Gonzalez Rogers
Joseph P. Russoniello
Christopher & Barbara Westover
Ms. Louise Gund
Ms. Agnes Gund
Ms. Dawn L. Harms
Mr. Richard Dana
Jane & David Hartley
Mr. & Mrs. Arthur & Louise Patterson
James A. Heagy
Miss Vivienne E. Miller
Bruce Hyman
Scott R. & Catherine Q. Alexander
J. Dennis Bonney
Carol Franc Buck
Mr. & Mrs. David D. Donlon

Dr. & Mrs. Michael H. Humphreys
Mrs. Carla Lieske
Mrs. Harriet M. Quarré
Ms. Katharine S. Thompson
Barbara K. Jackson
Dr. Jim P. Back
Mr. David Kadarrauch
Dr. Joanne De Phillips
Jerome L. & Thao N. Dodson
Ms. Roberta Emerson
Jun & Ree Kaneko
The Harold & Arlene Schnitzer CARE Foundation
Ms. Karen J. Kubin
Mr. Charles S. Paul
Professor & Mrs. Ernest Kuh
Mr. Peter Y. Yu
Sylvia R. Lindsey
Leonard & Marie Collins
Ms. Diane Ketelle
Michael D. Mason
Ms. Elisabeth Hartman
Ms. Susan McConkey
Ms. Jane Wyman
Elaine McKinley & Kit Durgin
Ms. Jan Zobel
Emil Miland
Ms. Merle L. Benkavitch

Ms. Jenny Pollack
Fred Hartwick
Patric & Mary Powell
Sue Schiff
Ms. Simone Quarré
Dr. & Mrs. Michael H. Humphreys
Patricia Racette
Dr. Nanette Gartrell & Dr. Dee Mosbacher, Ph.D., M.D.
Mr. Eldon Ream
Ms. Marilyn Chamberlain
Ms. Nicola Rees
Ms. Merle L. Benkavitch
Mr. & Mrs. Gerald V. Sharp
Mr. Alex Rynecki
John & Suzanne Weiss
Alice & Bill Russell-Shapiro
Mr. Aaron Lewis
Jordan Sachs & Jeannie Sack
Mr. Jerrol Harris
San Francisco Media Team
Dr. Kenneth & Laurel Stein
Duty and Devotion
Memorial Fund
San Francisco Opera Box Office
Dr. Floyd Gonella & Ms. Margaret Taylor

San Francisco Opera Chorus
San Francisco Foundation
San Francisco Opera Costume Shop
Susan & Eric Johnston
San Francisco Opera Group Sales
Mr. Norman Hollingshead
San Francisco Opera Orchestra
Dr. Lois Brainard
Mr. Richard Dana
Ms. Roberta Emerson
Ms. Vivian M. Stephenson & Ms. Margarita Gandia
Dr. Nanette Gartrell & Dr. Dee Mosbacher, Ph.D., M.D.
Mr. & Mrs. David T. Traitel
Carol Gray Costigan
Mr. Gregory Weber
Mr. & Mrs. Gerald V. Sharp
John & Suzanne Weiss
Mr. & Mrs. Leonard Shaw
Ms. Simone Haas & Mr. Scott Zumsteg
Mr. Eric Cuneo & Ms. September Jarrett

Licia Albanese
Mr. & Mrs.
Christopher M. Levy
Cynthia Annese
Marvin & Frederica Amstey
Lois Blair
Kerry King & John Goodman
Mary Bonura
Angele & Michael Rice
John M. Bryan
William & Barbara Edwards
William & Sally Hambrecht
John Cella
Theodore A. Kolb
Patricia Coreris
George & Gloria Bodrov
Dee Davis
East Bay Judo Institute
Ruth Hata
Roy E. Demmon
Annina R. Demmon
David Dietz
Joanne Derbort

Ray M. Dolby
Gerald Rosenstein
Mr. Carlo S. Fowler
Barbara & Roy Wonder
Rolf Gille
Ione Gille
Keith Gish
Doris Panzer
Mr. Bernon W. Gottlieb
Susan Gottlieb
Jayne Heagy
Ms. Joanne Bourland
James A. Heagy
Miss Vivienne E. Miller
Claudia J. Hecht
James A. Heagy
St. Francis Wood
Music Club
Edith Hodge
Holly Eliot
Susan Hubbard
Mary Ann Liebert, Inc.
Lewis Hutchison
Ann Spencer

IN MEMORY OF

Dilys Jackson-Lembi
Eileen Wong
William E. Jones
Barbara E. Jones
Stephen Kartchner
Joan Kartchner
Maria Landes
Emily & Ethan Bold
Peter V. Leigh
James & Barbara Rockett
Jeannik Méquet Littlefield
John Buoymaster
Beverly Hines
Eileen Ludwig
James Ludwig
Lotfi Mansouri
William Godward
Mel Greenhood
Roselyne Swig
Mercedes Muirhead
Sandra Brown
Lorna Howenstein

Ms. Rosalind Ow-Wing
Ms. Joyce E. Barnett
Dr. & Mrs. Francis J. Clauss
Alice M. Dekker
James A. Heagy
Holly & Craig Middleton
Ms. Judy Nelson & Ms. JoAnn Stewart
Mrs. Joan Rost
Mr. Steve Tokar & Ms. Beth Katz
Ms. Sharon Ow-Wing
John & Zeldia Quigley
Ruth & Joan Quigley
Patricia Rhein
Eva Bloch
Fern Rynecki
John & Suzanne Weiss
Joseph Sax
Michael & Phylis Bamberger
Lawrence Berlin
Joshua & Catherine Deutchman
Antonio Rossmann & Kathryn Burns
Robert & Charlotte Uram
Jerome & Anita Weiss

Margaret Shafer
Elaine Kawasaki
Dr. Virginia B. Smith
Oaks (Florence) Estate
James Thrasher
Michael & Susan Southworth
Clara Mae Turner
Margaret Gaines
Anna & Seung Kim
William H. & Barbara G. Plauth
Frederick & Anna Schubert
Anthony Turney
Ms. Iyana C. Leveque
Frances Varnhagen
Liz Varnhagen
Lawrence Weissberg
C. Richard & Pamela Kramlich

INSTITUTIONAL GIVING

FOUNDATION & GOVERNMENT GRANTS

SAN FRANCISCO OPERA is pleased to recognize the generosity of foundations and government agencies for their grants received from August 1, 2013 through September 9, 2014. We are extremely grateful for general support and designated funding that ensure the continuance of the Company's programs.

CHAIRMAN'S CIRCLE

\$500,000 & ABOVE

Ann & Gordon Getty Foundation
Grants for the Arts/
San Francisco Hotel Tax Fund
The Andrew W. Mellon Foundation

PRESIDENT'S CIRCLE

\$250,000 to \$499,999

Koret Foundation

DIAMOND CIRCLE

\$100,000 TO \$249,999

Louise M. Davies Foundation
Frances K. & Charles D. Field Foundation
The William & Flora Hewlett Foundation
National Endowment for the Arts

PLATINUM CIRCLE

\$50,000 TO \$99,999

Cockayne
Columbia Foundation
The Charles D. & Frances K. Field Fund
Walter & Elise Haas Fund
The Geoffrey C. Hughes Foundation, Inc.
Jaquelin Hume Foundation
The Henry I. Prien Foundation
Wallis Foundation

GOLD CIRCLE

\$25,000 TO \$49,999

Anonymous
Aroha Philanthropies
OPERA America's Building Opera Audiences
Grant Program
Lloyd E. Rigler—
Lawrence E. Deutsch Foundation

SILVER CIRCLE

\$10,000 TO \$24,999

The Mervyn L. Brenner Foundation
Frank A. Campini Foundation
John & Marcia Goldman Foundation
Kia Ora Foundation
Sing for America Foundation
Zellerbach Family Foundation

BENEFACTOR

\$5,000 TO \$9,999

Walter S. Johnson Foundation

FOUNDER

\$1,000 TO \$4,999

Arts Federation
Aycy Charitable Foundation
Joyce & William Brantman Foundation
The Fred Gellert Family Foundation
Lisa & Douglas Goldman Fund

CORPORATE SPONSORSHIP

SAN FRANCISCO OPERA is pleased to acknowledge the generosity of the following corporate partners for their sponsorship of performance years 2013–2014 (recorded from August 1, 2013 through September 9, 2014). Our corporate sponsors receive unique benefits including but not limited to: exclusive client entertainment privileges, networking opportunities, broad name recognition, and employee benefits. For more information about joining the Corporate Sponsorship, please telephone (415) 551-6208.

LEADERSHIP CIRCLE

\$100,000 AND ABOVE

Chevron
San Francisco Opera Guild
Union Bank
United Airlines
Wells Fargo

PLATINUM CIRCLE

\$50,000 TO \$99,999

Meyer Sound

GOLD CIRCLE

\$25,000 TO \$49,999

Bank of America
Charles Schwab & Company
Foundation
Kaiser Permanente

SEASON SPONSOR



SILVER CIRCLE

\$10,000 TO \$24,999

Gap Foundation
Men's Wearhouse
Schoenberg Family Law Group, P.C.
San Francisco Opera Guild/
East Bay Chapter
Vontobel Swiss Wealth Advisors AG
Wilson Sonsini Goodrich &
Rosati Foundation

BENEFACTOR

\$5,000 TO \$9,999

E & J Gallo/William Hill Estate Winery
Greenberg Traurig LLP
Loomis, Sayles & Company, LP
Zuni Cafe

INVESTOR

\$3,000 TO \$4,999

Bingham McCutchen, LLP

MEMBER

\$1,000 TO \$2,999

Center for Cultural Innovation
DM Stone Recruitment Solutions
Italian Community Services
San Francisco Opera Guild
Sonoma County Chapter
Theatrical Stage Employees

2014 ADLER FELLOWS

San Francisco Opera's Artists-in-Residence

Founded in 1977 as the San Francisco Affiliate Artists Opera program, Adler Fellowships are two-year performance-oriented residencies for classical music's most promising young artists. Now in its 37th year, this internationally acclaimed training program has launched the careers of many of the artists working on and off stage this season. For more information on sponsorship opportunities and Adler events, please call (415) 551-6393. Help us ensure another 37 years of fostering the careers of tomorrow's stars, today.

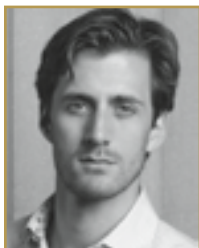

Baritone
HADLEIGH ADAMS
Palmerston North, New Zealand
Second-year Fellow
Sponsored by
Annette Campbell-White &
Kia Ora Foundation;
Jennifer Coslett MacCready;
Barbara M. Ward &
The Honorable Roy L. Wonder

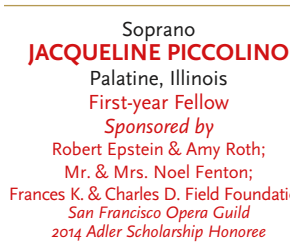

Soprano
JACQUELINE PICCOLINO
Palatine, Illinois
First-year Fellow
Sponsored by
Robert Epstein & Amy Roth;
Mr. & Mrs. Noel Fenton;
Frances K. & Charles D. Field Foundation
San Francisco Opera Guild
2014 Adler Scholarship Honoree

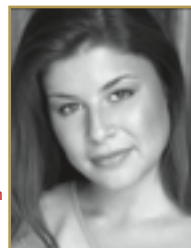

Soprano
JULIE ADAMS
Burbank, California
First-year Fellow

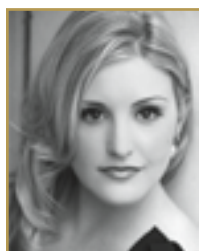

Bass-baritone
PHILIPPE SLY
Ottawa, Ontario, Canada
Second-year Fellow
Sponsored by
Helen Berggruen;
Barbara K. Jackson;
Mrs. James K. McWilliams



Tenor
AJ GLUECKERT
Portland, Oregon
Second-year Fellow
Sponsored by
The Geoffrey C. Hughes
Foundation, Inc.;
John & Sylvia Hughes;
Barbara K. Jackson



Baritone
EFRAIN SOLIS
Santa Ana, California
First-year Fellow
Sponsored by
Mr. & Mrs. C. Bradford Jeffries;
Soo & Raj Venkatesan



Soprano
ERIN JOHNSON
Washington, New Jersey
Second-year Fellow
Sponsored by
Maria Cardamone &
Gordon Paul Matthews;
Mary & Craig Henderson;
The Diana Dollar Knowles
Fund for Emerging Artists



Mezzo-soprano
ZANDA ŠVĒDE
Valmiera, Latvia
First-year Fellow
Sponsored by
Peggy & Boyce Nute



Coach & Accompanist
NOAH LINDQUIST
Brooklyn, New York
First-year Fellow
Sponsored by
Frances K. & Charles D. Field
Foundation



Soprano
MARIA VALDES
Atlanta, Georgia
First-year Fellow
Sponsored by
Lucia Bogatay & Thomas D. Wickens*;
Drs. John & Lois Crowe;
James A. Heagy,
in memory of Jayne Heagy



Coach & Accompanist
SUN HA YOON
Seoul, South Korea
Second-year Fellow
Sponsored by
Richard & Elizabeth Fullerton
Family Foundation;
Drs. Martin E. & Corazon D. Sanders

ADLER PROGRAM SPONSORS

Jane Bernstein & Bob Ellis
Annette Campbell-White &
Kia Ora Foundation
Robert & Julie Dickson
Frances K. & Charles D. Field
Foundation
Charles D. & Frances K. Field Fund

ADLER AFFILIATE SPONSORS

Darla & Richard Bastoni
Anne Gray
Tom Houran & Bill Medigovich
Dr. Maya Meux
Don & Rene Morgan
Ms. Alice Ames Morison &
Dr. Oakley Hewitt
Ms. Sheila Wishek

ADLER PROGRAM ENDOWMENT GIFTS

Phyllis Edwards Scholarship Fund
William Randolph Hearst
Young Artists Fund
The Claramae Turner Hoffmann &
Frank Hoffmann Endowment Fund
The Diana Dollar Knowles Fund
for Emerging Artists
Lorry I. Lokey
Ralph R. Michaelis Estate
Anna & Frederick Schubert

FRIENDS OF THE ADLERS

Joyce & William Brantman
Foundation
Rike & Klaus Burmeister
Lloyd & Janet Cluff
Leonard & Marie Collins
Mr. & Mrs. Peter W. Davis
Lisa Erdberg & Dennis Gibbons
Mr. & Mrs. Donald Frischmann
Barbara E. Jones,
in memory of William E. Jones
Fred & Beth Karren
Mr. John E. Lee
Ms. Monika B. Levinson
Sylvia R. Lindsey
Bernice & John Lindstrom
Mr. & Mrs. Laurence R. Lyons
Miss Vivienne E. Miller
Thomas & Anne Morton
Milton Mosk & Thomas Foutch
Patricia Nottingham
Mr. William D. Rasdal
Mr. Glenn H. Reid
Barbara J. Ross
Ms. Marion Ross
Mrs. Edward W. Rosston
Mrs. Afie Royo
Bob & Terri Ryan
Deborah & Paul Sagues
San Francisco Opera Guild/
East Bay Chapter
Mr. Felipe R. Santiago &
Mr. Barry T. Joseph
Sondra & Milton Schlesinger
Anita N. Weissberg
Anonymous (3)

* deceased

BEL CANTO LEGACY SOCIETY



The following patrons have made a legacy commitment to San Francisco Opera Association and have joined the Bel Canto Legacy Society as of September 9, 2014. Their generosity helps support our long-range financial stability and artistic planning. Please consider joining this extraordinary group. For more information, contact Mark Jones, Director of Endowment and Legacy Giving, at (415) 565-3206 or mjones@sfoopera.com. Thank you for your support.

Marilyn Horne, HONORARY CHAIRWOMAN



- | | | | | |
|--------------------------------------|--|-----------------------------------|--------------------------------------|-----------------------------------|
| Kenneth & Barbara Adams | Harry Gilbert Clarke* | David Gockley | Edson K. Kong, Esq. | Peter J. Musto |
| Mrs. Elaine L. Alden | Maureen Clarke | William W. Godward | Mrs. Christine Kradjian | Vija Hovgard Nadai |
| Sophie & Ted Aldrich | Carlyn Clause & Alexander L. Brainerd | Jon Kevin Gossett | Charles C. Kredensor & | Marilyn & David Nasati |
| Jesse J. Alexander* | Jean Cleverly & Frank Warner | Doris W. Grau | Frederic S. Saunders | Roselee Nichols |
| Anthony J. Alfi | Lloyd & Janet Cluff | Wanda Lee Graves & Stephen Duscha | Herbert & Barbara Kreissler | Marie J. Niemann |
| Lt. Col. James M. Alfonte | Roberta Colin | Anne Patricia Gray | Michael L. Kurt | Mary L. Nilan |
| Paul B. Althouse | James T. Concannon | Geoffrey & Marcia Green | Joan Kwansa | Dante Noto |
| David & Judith Preves Anderson | Tony & SueAnn Converse | Jean Haber Green, M.D.* | Regina Lackner | Norman* & Hillevi Null |
| Mrs. Carol Arnold | Mr. & Mrs. Ransom S. Cook | Ms. Julie Green | Barbara J. Lane | Dr. Florence R. Oaks* |
| Elizabeth Lawler Ashley | Rudolph R. Cook Trust | Roger W. Green | Judy & Donald Langley | Ms. Jan Ogren & Mr. Dean Watson |
| Mrs. Jeanine August | Mrs. Marion Moore Cope | Mrs. Robert M. Greenwood | Dr. James P. Laumond M.D. | Commodore & Mrs. K.R. Orcutt |
| Mrs. F. C. Austin | Mary Ellen Copner | Flora Greenhoot* | Beverly & Richard Lavine | Sheldeen Germaine Osborne |
| Frances Y. Austin* | Jennifer Cowan | Zane O. Gresham & | Dr. & Mrs. John Lavorgna | Kathleen Dale Oscarson |
| Ms. Elizabeth Avakian | Valerie & Paul Crane Dorfman | Carole J. Robinson | Samuel Leask | Lise Deschamps Ostwald |
| Bobbi & Marty Bach | Camille Crittenden | Mr.* & Mrs. Edward M. Griffith | Paul E. LeMal M.D. | Father David F. Pace |
| Margot Shinnamon Bach | George & Susan Crow | Claude & Nina Gruen | Mary Lemmon | Thomas Pajak |
| Randolph G. Baier* | John & Lois Crowe | Ursula Grunfeld | Marcia Lowell Leonhardt | Robert E.* & Jeraldine M. Palazzi |
| M. L. Baird in memory of | Nancy Ann Curran* | Eleanor Guilford | John E. Leveen | Barbara H. Paley |
| Travis & Marion Baird | Gerald F. Currier & Cleveland M. Smith | Yvette & John G. Gurley | Lawrence & Silvia Lin | Mrs. Doris Panzer |
| Martha Baker | The Claude Cypra Family Trust | Timothy F.* & E. Ann* Haggerty | Lisa P. Lindelef | John Merola Papa* |
| Ca ntos Roslyn Barak | Friedericka A. Dalbey* | Harry C. Haines | Bernice Gucker Lindstrom | Mrs. Verna Parino |
| Nancie Barker | David Dall | Mr. Hadley D. Hall | Donald R. Lipp | Miss Virginia Patterson |
| Elizabeth Barlow & Stephen McClellan | Anne Dauer | Kristina K. Hall | Jeannik Méquet Littlefield | Carol Potter Peckham |
| Marie L. Barte | Charles & Dorothy Davis | Edith Hammerslough | Allan M. Luch | Anette Penner |
| Beata E. Bartholomay | Dick Davis | Hunter Pittenger Harris | Maurice E. Loomis | David & Gail Perin |
| Betty Basham | Mr. & Mrs. Peter W. Davis | Sanford* & Mary Grace Harris* | Shirley & Hersch Loomis | Cinda & Spence Perry |
| Steve & Ina Bauman | Cornelia Y. de Schepper | Jane & David Hartley | George F. Lucas & | Dame Donna Petersen |
| Robert H. Beadle | J. C. De Tata, M.D. | Fred Hartwick | Thomas Rothgiesser | John* & Maria Pitcairn |
| Robert E. Beck* | Mr. & Mrs. Reid W. Dennis | Mrs. Janine Hawkins | Mr. & Mrs. Laurence R. Lyons | Katherine Plummer* |
| Robert Henry Bellamy | Ulric & Glenda Dennis | Winchell T. Hayward* | Andrew F. Maguire | Mrs. Jan Popper |
| Pascal J. F. Belloncle | Ms. Jackie Deskin | Mr. & Mrs.* James A. Heagy | Cynthia & John Major | Roger & Deborah Potash |
| Andrew J. Bellotti* | Franklin C. Deters* | Mary & Craig Henderson | Robert G. Manette | Karen L. Burtness Prak & |
| Fritzi Benesch* | Jerome L. & Thao N. Dodson | Donald A. Hermann | Peter Mansfield | Jan Willem L. Prak |
| Merle Becker | Carol & Dixon Doll | Joan Hett | Mr. Joseph Marino Jr. | Janet & Michael Quartaroli |
| Raymond J. Berard | Jeanne Dorward | Robert W. Hofer | Deborah Marion, CPA, EA | Robert E. Rabourn |
| Carole B. Berg | Stephen Ringland Drewes | Kenneth L. Holford | Mrs. Thelma Marken | Cynthia & Terry Ramseyer |
| Dawne Bernhardt | Thelma Dry | Marilyn Horne | David Marsten | Thomas R. Ranweiler |
| Jane Bernstein & Bob Ellis | Pat Dubrow | Tom Houran & Bill Medigovich | Letha Ann Martin | William D. Rasdal |
| Dr. Barbara L. Bessey & | Arnold & Trudy Duncan | Sally V. Houston | Evelyn S. Martin ez | Alan & Nancy Raznick |
| Dr. Kevin J. Gilmartin* | Vernon & Elke Dwelly | Margaret E. Hoyt | Marilyn Mathers | Glenn H. Reid |
| Heide Betz | Alan F. Egan, J.P. | Linda Humber | Anne E. Matthew | Marie Ruth Rhein |
| Jo Ann Biasotti & David T. Crowder | Ludmila & Peter Eggleton | Leslie & George Hume | James S. Mattingly & Paul Quintilian | Keith W. & Marjorie Riley |
| Phyllis B. Blair | Mr. Joseph Ehrman III | Ms. Margaret C. Hutchins | Florence & William McConnell | Mrs. Richard D. Ringe |
| Ms. Susan S. Blake | Stephen Eimer & Kevin Ann Cartwright | Bruce Hyman | Michael McGinley | Kathryn E. Ringgold |
| Linda Blondis | Philip M. Eisenberg* | Carol Inberg Estate | Ruth McManus Trust | Dr. & Mrs. C. Stewart Ritchie |
| Jared & Claire Bobrow | Christine M. Englund | Marsha Irwin | Burt & Deedee McMurtry | L. Ron n Robbins |
| Diane Hoar Bond | Barbara & Ed Eschbach | Keith J. Isaacson* | Ronald & Judith McWilliams | Rusty Rolland |
| Drs. Seymour & Sylvia Boorstein | Patricia M. Evans | James A. Ito | Kerrin Knudtsen Meis | Gerald B. Rosenstein |
| Christine M. Boulanger, MD | Rod* & Ingrid Evans | Barbara K. Jackson | Edward Merrick | Barbara J. Ross |
| Mr. Christopher L. Bowen | Richard B. Everett | Donald & Jacqueline Jacobberger | Lucinda Merrill | Elizabeth Boardman Ross |
| Dr. Lois Brainerd | Robert F. Ewing | Elizabeth Ann Jacobs | Carol L. Meyer* | James Ross |
| Barbara & Robert Brandriff | Mrs. Joan Falender | Yorke & Jacqueline Jacobson | Dorothy T. Meyer* | Karl Ruppenthal* & Jo Maxon |
| John & Eva Breyer | Dr. & Mrs. Robert B. Fenwick | John* & Nancy Jalonen | Ralph R. Michaelis* | Louise A. Russell |
| Lynda L. Brothers | Jack & Marsha Firestone | Robin & Ginny Jaquith | Christine Miller & Gary Glaser | Bob & Terri Ryan |
| Agnes Chen Brown | Lucille V. Fjoslien | Mr. & Mrs. C. Bradford Jeffries | Diane Compagno Miller | Philip Mark Ryan |
| Mr.* & Mrs. John Maxwell Bryan | Ms. Kristina Flanagan | Bruce M. Jewett | George M. Miller | Mr. Jordan H. Sachs |
| Donald Buhman & | Carl Wilhelm Folk | Mrs. Mary Jopé | George P. Miller & | Mrs. John M. Sanderson |
| C. Wray Humphrey | Martha J. Foltz | Mac & Mary Jordan | Walter G. Zimmerman, Jr. | Ilse Sauerwald* |
| Ralph & Clairelee Leiser Bulkley | Mary & Tom Foote | Sally Jordan | Vivienne E. Miller | Michael & Gini Savage |
| James R. Burch | Barbara Jean Fopp | Dr. Deborah Joseph | Dr. Judy C. Miner | Betsy Schneider |
| John D. Burke | Kathi Freeman | in memory of Irving Joseph | Bill & Susan Mirbach | Debra Schoenberg |
| Roger Bus se & Oscar Celli | Barbara & William* Friede | Joan Juster | D. G. Mitchell | Thea Lou Seese |
| Richard Butth & James Schull | Joseph & Antonia Friedman | Lilli Kalis M.D.* | Sandra Mock | Marilyn G. Seiberling |
| Mrs. James P. Butler | John H. Frykman & Cheryl C. Arnold* | Mrs. Gloria S. Kaplan | C. Kenneth More | Mrs. Edwin A. Seipp, Jr. |
| Jack Calhoun | Louis B. Gagliardi | William* & Margaret Kaplan | Cathy & Howard Moreland | Cynthia B. Selfridge |
| Ms. Annette Campbell-White | Ms. Ching-Ching Ganley | Dick & Sherry Karrenbrock | Andrew Morris | Christine Selle |
| Frances Campra | Gregory S. Garbin, M.D. & | Jeannie Kaufman | Thelma C. Morris | James & Connie Shapiro |
| Betty J. Carmack | Kenneth J. Denhard | S. Joel Kaufmann | William O. & Susan W. Morris | Carolyn S haw |
| June B. Carr | Sheilah Purcell Garcia | Dr. Phyllis A. Kempner & | Milton Mosk & Thomas Foutch | Dorothy Nedine Shaw* |
| Ronald Casassa | Jack & Carroll Gardner | Dr. David D. Stein | Lee Mosley* | Mrs. Jean A. Sherlin |
| Emanuela N. Catena | Dewey Garrett | Mr. Lawrence A. Kern | Ms. Kathleen Much | Jim & Mai Shields |
| Mark R. Chaitkin | Mrs. Nancy Geller | Ms. Eiko Kikawada | Nancy S. Mueller | Ruth A. Short |
| Mrs. Hella Cheitlin | Mr. & Mrs. Gordon P. Getty | Nelda Kilguss | Tom & Anne Muller | John Shott |
| Mrs. Johanna Childhouse | Prof. Douglas C. Giancoli | Mrs. Richard Kinninger | Heidi Munzinger | Robert Shultz |
| Jack Christensen | Dennis Gibbons & Lisa Erdberg | Harleigh Thayer Knott | Majbritt Murdock | Natalie O. Shuttleworth |
| Gillian Clark | Ione Gille | Diana Dollar Knowles* | Lorenzo Murguia, M.D. | Ms. Joan M. Silva |

* deceased

BEL CANTO LEGACY SOCIETY

continued

Barbara Silverberg
Donna Silverberg
Willis S.* & Marion B. Slusser*
Derek* & Stephanie Smith
Dr. Lorraine E. Smith
Kenneth & Joanne Snow
Steven Souza & Therese Souza
Mrs. Charles Spalding
Mr. Robert L. Speer
Lynda Spence
Gail Andersen Stark
The Honorable & Mrs. Wm. D. Stein
Eric Stevens
Mr. James R. Stockton
Merma Strassner
Dr. Jerome D.* & Mary K. Swalen
Amy Tan & Louis De Mattei
Jack E. Teeters
Dr. Sam Thal
Mrs. Betty S. Toy*
Barbara L. Traisman
Maxine Trost
Michael E. Tully
Mr. & Mrs. James S. Tunnell
Suzanne E. Turley & William R. Jackson
Mrs. Yuki Tuttle
Florence E. Twyman
Yvonne Uppsher
Gloria Valair
Paul E. van Dyk
Mr. & Mrs. Willard E. Vernon
Shirley Wilson Victor
Albert J. Vizinho
Eunice L. Vogel
Garry Waba
Dr. Bradford W. Wade
Melody & Rebecca Walden-Pound
Cmdr. & Mrs. Homer Wallin
Barbara M. Ward
Ramona Wascher
Rosalie V. Weaver
Mr. & Mrs. William C. Webster
Mitzie Naff Weiner
Maurice & Gale Weir
Ronald & Emely Weissman
Daphne & Stuart Wells
George White
Mr. Thomas D. Wickens
Josephine P. Wiik, R.N.
Michelle Wilcox & Rob Kuhling
Miles* & Virginia Willard
S. Grace Williams*
Sheila M. Wishek
Marcia E. Wolfe
Mr. John Wong
Bonnie Woodworth*
Sylvia Stein Wright
Stanley M. Yantis, M.D.
Joan F. Yates
Dr. & Mrs. Robert Yoerg
S. Shariq Yusufzai & Brian E. James
Rev. & Mrs. Paul H. Young, Jr.
William T. Zaumen
Dr. & Mrs. John A. Zderic
Karyl Lynn Kopelman Zietz
Stephen & Connie Zilles
Diane & Michael ZumBrunnen
Anonymus (66)

* deceased

I'm an Opera Star!

My longtime partner and I had always been music lovers. So after his passing, I felt it was the right time to recast my living trust. I am thrilled to leave most of my estate, through a bequest, to San Francisco Opera. Leaving a legacy gift is a great way to support this treasured institution.

A wonderful aspect of being a patron and donor to the Opera is the way they make you truly feel like family. So come join our family and make your own legacy gift to San Francisco Opera.

—Dick Davis

Proud Bel Canto Legacy Society member

Join Dick to ensure a long-lasting future for San Francisco Opera. To learn how, contact Mark Jones at (415) 565-3206 or mjones@sfopera.com.

Legacy Gifts Received

SAN FRANCISCO OPERA ASSOCIATION honors the memory of the following patrons whose vision and generosity have provided significant support through bequests and other legacy gifts received between August 1, 2013 through September 9, 2014.

Robert E. Beck
Marion Zimmer Bradley
Cabaniss Memorial Fund
Marilyn A. Cereghino
Jean Haber Green, M.D.
Richard B. Gump

E. Ann Haggerty
Mary Grace Harris
Claramae Turner Hoffmann
Carol Inberg
Lilli Kalis M.D.
Diana Dollar Knowles

Gladys Meyerfeld
Milan Milton Holdorf
Dr. Florence R. Oaks
Edith Mary Palmer
John Merola Papa
Katherine Plummer

Dorothy Nedine Shaw
Willis S. & Marion B. Slusser
Mrs. Betty S. Toy
S. Grace Williams

ENDOWMENT FUND

A Force for the Future

To be the most exciting force in the opera world, the Company needs your long-term commitment and support. We honor those whose endowment contributions since 1972 have helped ensure that our tradition of excellence continues. Consider adding your name to this list by making a current or legacy gift of \$10,000 or more to the Company's endowment. To learn more, contact Mark Jones, Director of Endowment and Legacy Giving, at (415) 565-3206 or mjones@sfopera.com.

NAMED FUNDS

The following named endowment funds help ensure that the Company will remain an exciting force in the opera world for decades to come.

William Randolph Hearst Young Artists Fund
 Francesca Deering Howe Principal Artist Fund
 Caroline H. Hume Music Director Fund
 Burgess & Elizabeth Jamieson Fund
 Pitch & Cathie Johnson Student Ticket Fund
 The Diana Dollar Knowles Fund for Emerging Artists
 Edmund W. & Jeannik Méquet Littlefield Fund
 Bernard Osher Endowment Fund
 Madeleine H. Russell Night at the Opera Fund
 Thomas Tilton Production Fund
 Phyllis C. Wattis Opera Fund
 Phyllis C. Wattis Opera Fund for New Productions
 Patricia Yakutis Endowment Fund

LEADERSHIP CIRCLE

\$1,000,000 AND ABOVE

Andrew J. Bellotti*
 Mr. & Mrs. William K. Bowes, Jr.
 Columbia Foundation
 Ray* & Dagmar Dolby
 John A. & Cynthia Fry Gunn
 Mr. & Mrs. James Heagy
 The William Randolph Hearst Foundation
 The William & Flora Hewlett Foundation
 Francesca Deering Howe Estate
 The Hume Family
 Dora Donner Ide Estate
 Barbara K. Jackson
 Burgess & Elizabeth Jamieson
 Mr. & Mrs. C. Bradford Jeffries
 Franklin & Catherine Johnson
 The Diana Dollar Knowles Trust
 Jeannik Méquet Littlefield*
 Lorry I. Lokey
 Dr. Jesse F. Minnis, Jr. Estate
 National Endowment for the Arts
 Bernard Osher Foundation
 In memory of Frank D. Stout
 Lorna Talbot Estate
 Mrs. Paul L. Wattis Estate
 Patricia Yakutis Estate
 Anonymous (1)

COMPOSERS CIRCLE

\$500,000 TO \$999,999

Mai G. Coggin Estate
 Mr. & Mrs. Reid W. Dennis
 Francis Goldsmith Trust
 Richard B. Gump Estate
 Claramae Turner Hoffmann Estate
 Mr. & Mrs. David Packard
 Jefferson Peyser Estate
 K. Hart Smith Estate
 Harry J. Wagner Estate

LIBRETTISTS CIRCLE

\$250,000 TO \$499,999

Anita Uhl Brothers Estate
 Ms. Ginger Dostrow*
 Phyllis Edwards Estate
 Dr. Maurice Eliaser, Jr. Estate
 in memory of
 Stella & Maurice Eliaser
 Roberta Empey Estate
 Dr. Samuel C. Hughes Estate

James Irvine Foundation
 in honor of Myron Du Bain
 R. Earl Robinson Fund
 Ruth C. Samson Estate
 Claudia Stoop Estate
 Earl H. Teass Trust
 Dr. & Mrs. John A. Zderic

CONDUCTORS CIRCLE

\$100,000 TO \$249,999

Mr.* & Mrs. John M. Bryan
 Chevron USA
 Mrs. Sheldon Cooper Estate
 in memory of Robert Watt Miller
 Valerie & Paul Crane Dorfman
 Ms. Leonie Darwin*
 Mr. & Mrs. William H. Draper, III
 Robert F. Ewing
 Derek M. Fairman Estate
 Charles D. Field Estate
 R. Gwin Follis Foundation
 William W. Godward
 Mr. & Mrs. William Hamm III
 Hewlett-Packard Company
 Holmes Foundation
 Hugh Keenan Estate
 Donald Khulke Trust
 Evelyn Lorenz Estate
 Mary Lorenz
 Emily Prettyman Lowell Estate
 Russell J. Mays 1994 Trust
 Robert McAlpin Moore
 Alicia H. McEvoy Estate
 Ralph R. Michaelis Estate
 Lucile C. Monteagle Estate
 Barbara V. Morse Estate
 Milton J. Mosk & Thomas Fouch
 Mr. & Mrs. George Otto
 Dr. & Mrs. Richard Rigg
 Keith W. & Marjorie J. Riley
 Gerald B. Rosenstein
 Lurline B. Roth Charity Foundation
 Ruth Sanderson Estate
 Ilse Sauerwald
 James H. Schwabacher Estate
 Eunice B. J. Senderman Estate
 Prof. Kurt Servos Estate
 Edward Meade Smith Estate
 Nellie D. Stephens Estate
 Alice Vincilione
 Carole Wagner Estate
 Barbara M. Ward &
 The Honorable Roy L. Wonder
 Whitney Warren Estate
 Karyl Lynn Kopelman Zietz

DIVAS CIRCLE

\$50,000 TO \$99,999

Marguerite Arends Estate
 Gertrude Baker Trust
 Bank of America Foundation
 Katherine R. Blyth Estate
 Frank A. Campini Foundation
 Carter Hawley Hale Stores, Inc.
 Del Monte Corporation
 Mr. & Mrs. Dewey Donnell
 Fireman's Fund American
 Foundation
 Fleishacker Foundation
 Mr. & Mrs. Alfred Fromm
 I. P. Patrick Gallagher Fund
 William G. Gilmore Foundation
 Mr. & Mrs. Robert C. Harris
 Marco P. Hellerman Estate
 Mrs. Griffith Henshaw Estate
 Hewlett-Packard Foundation
 Marian Prentice Huntington Estate
 Joan J. Jacobs
 Effiellen Jeffries Estate
 G. William Jewell Estate
 Sidney & Vivian Konigsberg
 Edith Koshland Estate
 M.E. Lorenz Estate
 McBean Family Foundation
 Florence N. Mel Estate
 The Hon. & Mrs. William Orrick, Jr.
 Ailsa C. Pender Estate
 Janet L. Pynch Estate
 James D. Robertson
 Earl Robinson Estate
 Mrs. William P. Roth
 Violetta Sharpe Estate
 Syntex Corporation
 Donald & Rachel Valentine
 Carole Wagner Estate
 Crown Zellerbach Foundation
 Harold & Doris Zellerbach
 Harold L. Zellerbach Estate

ARTISTS & MUSICIANS CIRCLE

\$25,000 TO \$49,999

Dr. John Alden Fund
 Fritzi Benesch*
 Marjorie B. Bonthrone Trust
 George Bowles
 Chrissie B. Breedlove
 Nancy W. Bridgwater Estate
 Broadway-Hale Stores
 Mrs. Harry F. Camp

Meyer M. Camp
 Ms. Annette Campbell-White &
 Dr. Ruediger Naumann-Etienne
 Philip Carlson Estate
 Dr. & Mrs. Herbert H. Dedo
 Edward P. Eassa Trust
 Mr. & Mrs. William C. Edwards
 Sidney M. Ehrman Estate
 David B. Felch Estate
 Barbara Marie Fontaine Estate
 Hilda Gard Trust
 Frank Gerbode
 Eleanor Guilford
 Vija Hovgard
 William S. & Vivienne Howe
 Estate
 Mrs. Frederick Kohlenberg
 Betty Ford Lingo—
 The Cerimon Fund
 Russell J. Matthias Estate
 Diana L. McClure Estate
 Naomi Maryann McHugh Estate
 Morris Trust
 Louise C. Murdoch Estate
 Agda Eleonora Olson Estate
 Pacific Lighting Corporation
 Pacific Telesis
 Christopher Page 1985 Trust
 Deborah Pentz Trust
 Mr. & Mrs. Louis A. Petri
 Agnes D. Porter Estate
 Retail Dry Goods Association of
 San Francisco
 R.C. Samson Estate
 Casey L. Scott
 Dr. A. Jess Shenson
 Emmett G. Solomon
 Lynda Spence
 Wells Fargo Bank
 Anonymous (1)

ARTISTS & MUSICIANS CIRCLE

\$10,000 TO \$24,999

Nerzig Apkarian Estate
 Roy Backus Estate
 Mr. J. P. Barger
 Muriel C. Barnett Estate
 John L. Blake
 Miss Louise Boyd Estate
 Florence W. Bruce
 Neil Buckley Estate
 Roy Cadenasso Estate
 Robert W. Cahill Estate

Lillian Miller Carlson
 Memorial Fund
 Francis & Laine Chen
 Edward J. Clark
 B. B. Cohen Estate
 Mr. & Mrs. Warren J. Coughlin
 Ruth Hiene Dahl Estate
 Charles & Dorothy Davis
 Helen Dennis Estate
 Di Giorgio Foundation
 DWD Foundation
 Richard J. Elkus
 Richard Everett
 Richard Farley Estate
 Mr. & Mrs. Charles D. Field
 Tully M. Friedman
 Robert Gallo
 Lewis W. Hale Estate
 Mrs. Griffith Henshaw
 Mr. & Mrs. Reuben W. Hills
 David R. Hyman Estate
 Henry J. Kaiser Family Foundation
 William R. & Nancy Ely Kales
 Ruth Kaufman Estate
 Jesse Koshland
 Grover Magnin Estate
 Matson Navigation Company
 Anne E. Matthew
 Mr. & Mrs. Fred Moller
 Diane L. Morris
 Kathleen Dale Oscarson
 Thelma C. Owen Estate
 Marion Stuart Parker Estate
 Kathleen R. Poer Estate
 Ruth Prager Estate
 Siegfried B. Puknat Estate
 Mrs. John P. Renshaw
 Alfred Sbarboro Estate
 Dr. Robert R. Schmidt Estate
 Carolyn Shaw
 Mary Shoch
 Jack D. Soldate Estate
 Muriel McKeivitt Sonné
 Mrs. F. J. Thomas Tilton
 Sarah Tilton & Lawrence Low
 Henry F. Trione
 Tallant Tubbs Estate
 Constance Tydemann
 Mr. & Mrs. Willard Vernon
 Mr. & Mrs. Brooks Walker, Jr.
 Marie Welch West Estate
 Mr. & Mrs. Harry Wetzel
 Mr. & Mrs. Palmer Wheaton
 James Wilson Estate
 Anonymous (1)

* deceased

Donate Your Vehicle to San Francisco Opera

Have an old car taking up space in your driveway? Consider donating it to San Francisco Opera! It's an incredibly easy way to dispose of your old vehicle while supporting the Company you love.

We accept all types of vehicles—cars, trucks, SUVs, motorcycles, ATVs and even boats—and can pick them up at a time that is convenient for you. Your donation will be tax-deductible and will help San Francisco Opera continue to deliver world-class performances, train the stars of tomorrow, bring opera education to local schools and present free community events.

To donate your vehicle or learn more, go to sfopera-cardonations.com or call 855-99-OPERA.



Daniela Mack in the 2013 San Francisco Opera production of The Barber of Seville

TERRENCE MCCARTHY

IN-KIND GIFTS

SAN FRANCISCO OPERA is pleased to acknowledge the generosity of the following donors for their in-kind contributions recorded from August 1, 2013 through September 9, 2014. In-kind donors receive benefits including but not limited to: exclusive client entertainment privileges, networking opportunities, brand name recognition, and employee benefits.

LEADERSHIP CIRCLE

\$100,000 & ABOVE

KDFC Radio
KPIX/KBCW
Music Exchange*
San Francisco Chronicle
San Francisco Examiner
United Airlines
Webcor Builders
Yamaha**

PLATINUM CIRCLE

\$50,000 TO \$99,999
Asero Insurance Services

GOLD CIRCLE

\$25,000 TO \$49,999

Armanino McKenna LLP
Clear Channel Outdoor
Mission Minded
The Ritz-Carlton,
San Francisco
The St. Regis San Francisco

SILVER CIRCLE

\$10,000 TO \$24,999

E&J Gallo/
William Hill Estate Winery
The Fairmont San Francisco
Mr. & Mrs. Richard Fullerton
Gloria Ferrer Caves & Vineyards

Allen Matkins LLP

The Patina Group
Seyfarth Shaw
Hon. & Mrs. George P. Shultz
The Westin St. Francis
San Francisco

BENEFACTOR

\$5,000 TO \$9,999
American Audio Visual Center
Bloomers
Thomas Larsen
M.A.C Cosmetics
Ms. Nancy S. Mueller
Silver Pines Vineyards

INVESTOR

\$3,000 TO \$4,999
Stanlee R. Gatti Designs

MEMBER

\$1,000 TO \$2,999
Mr. Paul M. Eldering
Ms. Karen Richardson &
Mr. Jon Rubinstein
Public

*Pianos provided and serviced by Music Exchange

** Yamaha is the official piano of San Francisco Opera

MEROLA OPERA PROGRAM

THE MEROLA OPERA PROGRAM is dedicated to the continuing education and professional training of the finest young operatic talent and the development of this talent into professional opera singers, coaches and stage directors of the highest artistic caliber. Merola operates in close artistic collaboration with San Francisco Opera but is an independent nonprofit organization, governed by a separate board of directors. Merola is responsible for its own fundraising, primarily from loyal members and foundations.

Young artists participating in Merola's intensive training program benefit from its association with San Francisco Opera, often returning to appear on the main stage. In any given season, over 30% of all San Francisco Opera roles, including cover roles, are performed by former Merola artists. Graduates of the Merola Opera Program include Joyce DiDonato, Susan Graham, Thomas Hampson, Anna Netrebko, Patricia Racette, John Relyea, Patrick Summers, Ruth Ann Swenson, Carol Vaness, Rolando Villazón, Deborah Voigt and Dolora Zajick.

Merola is the future of opera. Please visit us at www.merola.org.

BOARD OF DIRECTORS

OFFICERS	PAST PRESIDENTS	DIRECTORS	Dana Turkington Horner	Dr. W. Conrad Sweeting	ADMINISTRATION
Jayne C. Davis, <i>Chairman</i>	Mrs. Starr Bruce (1957–1962)	Barbara Bruser Clark	David S. Hugle	Anita Weissberg	Jean Kellogg, <i>Executive Director</i>
Donna L. Blacker, <i>President</i>	James H. Schwabacher (1962–1991)	Michael Colbruno	Robert B. Jacoby	Susan York	Dan Meagher, <i>Director of Marketing</i>
Patrick Wilken, <i>Immediate Past President</i>	Dr. A. Jess Shenson (1991–1995)	The Hon. Marie Bertillion Collins	Nafiseh Lindberg	Stephen Zilles	Tracy Grant, <i>Director of Foundation, Corporate & Government Relations</i>
Carlyn Clause, <i>Vice President</i>	Jayne Davis (1995–1999)	Hugh J. Coughlin	Sylvia R. Lindsey		Christine Frank, <i>Controller</i>
Joan B. Kelly, <i>Vice President</i>	Rusty Rolland (1999–2003)	Dr. James Tristan Cross	John W. Lindstrom	EMERITUS DIRECTORS	Miriam Rosenfeld, <i>Donor Relations & Events Manager</i>
Robert B. Mison, <i>Vice President</i>	David S. Hugle (2003–2007)	George Crow	Dr. Myron Marx	Peggy Dennis	Kelly Sepich <i>Marketing, Public Relations & Events Associate</i>
Mary Sue Bizzarri, <i>Treasurer</i>	Patrick Wilken (2007–2011)	Dr. Lisa Danzig	Stanley J. Michael III	Mrs. A. Barlow Ferguson	Cindy Ho <i>Part-time Bookkeeper/Accountant</i>
Lindsay MacDermid, <i>Secretary</i>		Edward N. Eschbach	Thomas E. Morton	Mrs. Jane R. Le Roux	
		R. David Freeman	James A. Noe III	Harriet Meyer Quarré	
		Pamela George	Dr. Pamela Zell Rigg	Mary Stevens Riley	
		Mary Henderson	Rusty Rolland	Gerald B. Rosenstein	
		Melvyn Hetzel	Natalie O. Shuttlesworth		
		Susan Hone	Dr. David D. Stein		
			Blanche Germain Streeter		

We extend our sincere appreciation to all donors and acknowledge the following individuals, foundations and corporations for their generous gifts totaling \$1,000 or more and made between **October 1, 2013, and September 15, 2014**, in support of the Merola Opera Program. For more information about supporting the Merola Opera Program, please contact (415) 565-6427, e-mail mop@sfoopera.com, or visit our website at www.merola.org.

\$35,000 & ABOVE

FOUNDATIONS
Frances K. & Charles D. Field Foundation
Al Garren Fund
Karl & Alice Ruppenthal
Foundation for the Arts

CORPORATIONS
Deloitte²
San Francisco Opera Association²

INDIVIDUALS
Mike & Rusty Rolland

\$20,000–\$34,999

FOUNDATION
Bernard Osher Foundation

GOVERNMENT
National Endowment for the Arts

CORPORATION
Culinary Excellence Catering²

INDIVIDUALS
Nordin & Donna Blacker
Miss Vivienne E. Miller

\$10,000–\$19,999

FOUNDATIONS
Ann & Gordon Getty Foundation
The Crescent Porter Hale Foundation
The Henry W. & Nettie Robinson Foundation
Rusty Rolland & the Schick Foundation
Wallis Foundation

INDIVIDUALS
Peter & Jayne Davis
Dr. Edward Gomez & Dr. Ellen Mack
Barbara K. Jackson
Mr. John Lee
Ellen & Laura Michelson
Ms. Marie J. Niemann
Drs. Richard & Pamela Rigg²
Mary Stevens Riley
Ms. Amy Roth & Mr. Robert Epstein
In Memory of Cameron Waterman III

\$5,000–\$9,999

FOUNDATIONS
Il Cenacolo Italian Cultural Club
Fred M. Levin & Nancy Livingston,
The Shenson Foundation
in memory of Ben & A. Jess Shenson
The Ross McKee Foundation
San Francisco Opera Guild East Bay Chapter

CORPORATIONS
Frank Ancona²
Nob Hill Gazette²
VGS Chateau Potelle Winery²

INDIVIDUALS
Masha Archer²
Darla & Richard Bastoni
Ms. Carlyn Clause &
Mr. Alexander L. Brainerd²
Mr. Hugh J. Coughlin
George & Susan Crow
Mrs. Mary A. Culp
Dr. Lisa Danzig
Tim Dattels & Kristine Johnson
Ira D. Dearing
Mary & Tom Foote
Miss Ursula Grunfeld
James Heagy in memory of Janey Heagy
Mary & Craig Henderson
Ms. Haniet Heyman & Mr. Michael Moritz
Franklin & Catherine Johnson
Norman T. Larson
Bernice & John Lindstrom
Thomas E. Morton & Anne L. Morton
Victoria Nakamura
James A. Noe III
Ms. Patricia Nottingham
Mr. Gerald B. Rosenstein
Bob & Terri Ryan
Natalie O. Shuttlesworth²
Dr. David D. Stein &
Dr. Phyllis A. Kempner²
Dr. & Mrs. W. Conrad Sweeting²
Mrs. Anita Weissberg
Mrs. Alfred Wilsey
Susan York
Dr. & Mrs. John A. Zderic
Anonymous

INDIVIDUALS
Mr. Michael Colbruno
Dr. & Mrs. Alexander Cross
Dr. James Tristan Cross
John & Lois Crowe
Dr. & Mrs. Roy L. Curry
Peggy & Reid Dennis
Mr. David Dickson & Mr. Patrick Wilken
Keith Doerge
Ms. Susan English & Mr. Michael Kalkstein
Mr. & Mrs. Edward N. Eschbach
Mr. Thomas E. Fouch
Mr. R. David Freeman &
Mrs. Virginia Freeman
Barbara & Terry Freethy²
Ms. Sandra Gale
Ms. Pamela George
Mrs. Ronald Gray
Michael A. Harrison &
Susan Graham Harrison
Mr. & Mrs. Melvyn Hetzel
Ms. Susan Hone
Greer & Thayer Hopkins
Mrs. Dana T. Horner
Mr. David S. Hugle
Mr. & Mrs. C. Bradford Jeffries
Drs. Joan B. & James Kelly
Mr. & Mrs. Karl Lindberg
Jean & Lindsay MacDermid
Dr. Shireen Mansour & Mr. Shawn Delaney
Mr. & Mrs. J. Patterson McBaine
James R. Meehan

\$2,000–\$4,999

FOUNDATIONS
Walter & Elise Haas Fund
Raymond Family Foundation

San Francisco Opera Guild Marin Chapter
San Francisco Opera Guild
Peninsula Chapter
San Jose Opera Guild
The Sequoia Trust
William Karl Schwarze Trust

CORPORATIONS
Anderson & Poole, P.C.²
Breathless Wines²
Hafner Vineyard²
New Orleans Opera Association²
Tante Marie's Cooking School²

INDIVIDUALS
Mr. & Mrs. Phillip B. Beck
Ms. Helen Berggruen
Dr. Phyllis Blair
Ms. Brooke Bourland
Ms. Eloise Bouye
Ms. Langley Brandt
Ms. Annette Campbell-White &
Dr. Ruediger Naumann-Etienne
Ms. Birgit Chase
Mr. & Mrs. Richard Clark
Maureen Clarke
Mr. Michael Colbruno
Dr. & Mrs. Alexander Cross
Dr. James Tristan Cross
John & Lois Crowe
Dr. & Mrs. Roy L. Curry
Peggy & Reid Dennis
Mr. David Dickson & Mr. Patrick Wilken
Keith Doerge
Ms. Susan English & Mr. Michael Kalkstein
Mr. & Mrs. Edward N. Eschbach
Mr. Thomas E. Fouch
Mr. R. David Freeman &
Mrs. Virginia Freeman
Barbara & Terry Freethy²
Ms. Sandra Gale
Ms. Pamela George
Mrs. Ronald Gray
Michael A. Harrison &
Susan Graham Harrison
Mr. & Mrs. Melvyn Hetzel
Ms. Susan Hone
Greer & Thayer Hopkins
Mrs. Dana T. Horner
Mr. David S. Hugle
Mr. & Mrs. C. Bradford Jeffries
Drs. Joan B. & James Kelly
Mr. & Mrs. Karl Lindberg
Jean & Lindsay MacDermid
Dr. Shireen Mansour & Mr. Shawn Delaney
Mr. & Mrs. J. Patterson McBaine
James R. Meehan

David Miller
D. G. Mitchell
Cathy & Howard Moreland
Mr. Milton Mosk & Mr. Thomas Fouch
Ms. Erica Nelson & Mr. Guy Cross
Mr. Haggai Niv
Mr. Paul D. Nordine
Anne & Don O'Brien²
Hiroko Prather
Mr. Glenn H. Reid
Robbins/Cullen Family
Mrs. Barbara J. Ross
Mr. & Mrs. Jack Shafer
Miss Dorothy Schimke
Drs. Milton & Sondra Schlesinger
Ruth A. Short
Ms. Jean Shuler
Dr. J. H. Silveira
Mary & Paul Slawson²
Gerald D. Sullivan & Judith K. Sullivan
Lynn Sullivan
Mrs. Mary K. Swalen
Ms. Suzanne Turley
Douglas Von Qualen
Bruce & Fran Walker
Ms. Faye Wilson
Mr. & Mrs. A. Lee Zeigler
Stephen & Connie Zilles

\$1,000–\$1,999

FOUNDATIONS
Joyce & William Brantman Foundation
Opera Ständees Association

CORPORATIONS
First Republic Bank
Four Seasons Hotel San Francisco²
James Lim, Area Managing Director,
Galleria Park Hotel²
Philharmonia Baroque Orchestra²
Ramekins²
Sue Fisher King²
Vinfolio²
The Wine Country Inn²

INDIVIDUALS
Ms. Dolores M. Allen
Patricia Vaughn Angell
Nina K. Auerbach, MD
Mary Sherrill Baxter
Mr. & Mrs. Joel Bean
Mr. & Mrs. David Berluti
Mr. & Mrs. Fred Bialek
Paul & Kathy Bissinger
Maurice & Mary Sue Bizzarri
Mrs. Peter H. Black

Dr. & Mrs. Melvin C. Britton
Mr. & Mrs. Tom H. Burkhart
Frances Campra
Dr. Richard Caplin & Ms. Mary Ann Wloszek
Mr. Martin S. Checov & Mr. Timothy J. Bause
Mr. & Mrs. Lloyd Cluff
The Hon. Marie Bertillion Collins &
Mr. Leonard Collins
Mr. & Mrs. James F. Dean
Ms. Melanie Dodd
Jerome C. Draper, Jr.²
Ms. Donna Dubinsky & Mr. Len Shustek
Mr. Peter Felleman
Mr. Martin Friedman
Mr. David Cockley
Anne P. Gray
Bruce & Inta Hasenkamp
Mr. & Mrs. Claude M. Hess
Mr. Robert Jacoby
Franklin & Catherine Johnson
Ms. Andrea G. Julian
Mrs. Jeannie Kaufman
Ms. Jean Kellogg
Ms. Nelda Kilguss
Dr. Marion R. Kramer
Ms. Kathie Lange
Mr. Randall E. Laroche & Mr. David Laudon
Dr. David Larson
Mrs. Nancy Donnell Lilly
Mr. William Lokke
Eve & Niall Lynch
Dr. Myron Marx
Nola Masterson & Bruce Jenett²
Mr. Albert Medvitz & Ms. Jeanne McCormack
Mr. Stanley Michael & Mr. John Churchwell
Mr. John C. Miller
Mr. Robert B. Mison
Mr. & Mrs. Dennis J. Mooradian
Mrs. Albert J. Mooradian
Ms. Camille Morishige
Mrs. Pamela Murdoch
David & Marilyn Nasatir
Robert & Carol Parvin
Suzanne Pollak
Anna & Frank Pope
Ms. Susan K. Prather
Mrs. Edward W. Rosston
Mr. & Mrs. Stephen Sanders²
Dr. & Mrs. Jon F. Sigurdson
Donald H. Stanford, M.D.²
Ms. Blanche Germain Streeter
Mr. Martin Tannenbaum
Ms. Maggie Thompson
Dr. William & Patty Weeden
Ms. Shirley Woo & Mr. David Rosenfeld
Anonymous

² full or partial in-kind donation

SPECIAL THANKS

Hadleigh Adams Vincanne Adams Amici di Merola Frank Ancona Lisa Anderson René Barbera Casey Candebat John Churchwell Marie & Leonard Collins	Jose Maria Condemni Dr. Clifford Cranna Leah Crocetto John DeMain David Dickson & Patrick Wilken Dennis Doubin Jane Eaglen Ann & Gordon Getty	Tracy Grant Sheri Greenawald Peter Grunberg & John Wyatt James Heagy Craig & Mary Henderson Martin Katz Jean Kellogg & Henry Tang Drs. Joan B. & James Kelly	Elsie M. Kelly Quinn Kelsey Kirill Kuzmin Nafiseh & Karl Lindberg Daniela Mack Emily & Robert Marcus Mark Morash Thomas L. Morton & Anne E. Morton	Ben & Marina Nelson James A. Noe III Dr. Sarah Kelly Oehler Eric Owens Anthony Reed Mike & Rusty Rolland San Francisco Opera Electronic Media Department	San Francisco Opera's Stage Management Team Alek Shrader Nadine Sierra Efraim Solis Matthew Stump Zanda Svěde Rhys Lloyd Talbot Maria Valdes	Carol Vaness Szymon Wach Anita Weissberg Peter Winkelstein Sun Ha Yoon
--	---	--	--	--	--	--

Merola gratefully acknowledges the following St. Charles Avenue Sponsors of the Merola Spring Benefit Gala.

Nordin & Donna Blacker Miss Vivienne E. Miller

CORPORATE MATCHING GIFT DONORS

Adobe Systems Incorporated American Express Gift Matching Program	AT&T Foundation BankAmerica Foundation Chevron U.S.A., Inc.	Genentech Gordon and Betty Moore Foundation IBM Foundation	McKesson Corporation Millipore Corporation Motorola	Sun Microsystems, Inc. Time Warner Matching Grants Program Union Bank of California
---	---	--	---	---

MEROLA LEGACY SOCIETY

The Merola Legacy Society honors those who have included Merola Opera Program in their will, trust or other estate plans. For more information on how you can support Merola Opera Program through your estate planning, please call (415) 565-6427.

Mrs. Barbara Adams Mr. Kenneth Adams Mrs. Judith Anderson Mrs. John Anderton Kathleen H. Barr Ms. Eloise Bouye Mr. & Mrs. Christopher Bowen In Memory of George (Troy) Browman & his Loving Partner J. Gerald Gagnon Mr. Donald Buhman Mr. Allen Chamness Mr. Russell P. Chappell Ms. Donna Chazen Ms. Carlyn Clause & Mr. Alexander L. Brainerd	Mr. Michael Colbruno Jose Maria Condemni Mrs. Charles Corrman Mr. Gerald F. Currier & Mr. Cleveland M. Smith Peter & Jayne Davis Mr. Stephen Drewes Mrs. Thelma Dry Mr. & Mrs. Vernon Dwelly Mr. Robert F. Ewing & Mr. Cesar L. De Joya, Jr. Mrs. A. Barlow Ferguson Mary & Tom Foote Mario Fracchia Mrs. William M. Friede Mr. & Mrs. Joseph P. Friedman	Ms. Magda Gabali Mr. Louis B. Gagliardi Tracy Grant Miss Doris Grau Miss Ursula Grunfeld Dr. & Mrs. John G. Gurley James Heagy in memory of Janey Heagy Tom Houran & Bill Medigovich Mr. David S. Hugle Barbara K. Jackson Ms. Elizabeth A. Jacobs Ms. Dagmar L. Jamison Ms. Joanie Juster Mrs. Jeannie Kaufman	Ms. Ludmila Kisseleva-Eggleton & Mr. Peter Eggleton Mr. Louis A. Koffman Mr. Ken Kolby Mrs. Barbara F. Kral Herbert & Barbara Graham Kreissler Ms. Joan Shelbourne Kwansa Mr. Frank S. Lanier Mrs. Olive Lawton Bernice Gucker Lindstrom Ms. Norrine L. Marchegiani-Lewis Mr. & Mrs. Daniel J. Mardesch Ms. Denise E. Mauldin Ms. Christine Miller	Miss Vivienne E. Miller D. G. Mitchell Cathy & Howard Moreland Ms. Thelma Morris Mr. Albert L. Mosher Mr. Milton Mosk & Mr. Thomas Foutch Mr. Carroll J. Newbanks Ms. Marie J. Niemann Mr. Haggai Niv Mr. Carl Noelke Mr. & Mrs. Michael A. O'Hanlon Ms. Brenda Osborne Ms. Sheldeen G. Osborne & Mr. Steven E. Tirrell	Ms. Verna Parino Robert & Carol Parvin Mr. Glenn H. Reid Mr. Robert Robertson Mike & Rusty Rolland Mr. Gerald B. Rosenstein Ms. Louise A. Russell Bob & Terri Ryan Mr. & Mrs. John Ryckman Jeannie Sack Ms. Mariilyn G. Seiberling Ms. Carolyn Shaw Ms. Jean A. Sherlin Natalie O. Shuttleworth Mr. & Mrs. David Sloss Ms. Sue Sommer	Ms. Nancy Soper Dr. David D. Stein & Dr. Phyllis A. Kempner Dr. Sam Thal Miss Carol Tomlinson Mr. Hugh C. Trutton James S. & Gayle G. Tunnell Ms. Suzanne Turley Shirley Wilson Victor Mr. Albert J. Vizinho Mrs. Gladys Wagman Mrs. Barbara Wanvig Ms. Ann L. Williamson Dr. & Mrs. John A. Zderic Anonymous
---	--	--	---	--	--	---

The Merola Opera Program honors the memory of the following friends who have provided a legacy of support through their bequests and other planned gifts this year.

Mrs. Marjorie Appleton Mrs. Marion Zimmer Bradley	Mr. William M. Burke Allen B. Freitag	Dr. Lilli Kalis Ms. Mary Lewis	Mr. Jack H. Lund Dr. Charles Rolle	Mr. Karl Ruppenthal Ms. Elena Servi	Ms. Betty Toy
--	--	-----------------------------------	---------------------------------------	--	---------------

TRIBUTES

Merola Opera Program expresses its sincere appreciation to all donors who have made memorial and honorary donations between **October 1, 2013 and September 15, 2014**.

IN MEMORY OF Elena Servi Burgess Zheng Cao Jean B. Donnell Robert L. Dunn Bob Hawes Janey Heagy	Jack Jeffry Lothi Mansouri H. Bruce Miniberg Luigi Moro Helen Motyka Valerie Pope	Henry W. Robinson & Nettie Robinson Mary Louise Rosenberg & Alan Rosenberg Helen Rosenzweig Elli Sax Joseph Sax	Mr. James H. Schwabacher Robert Sullivan Jerome Swalen Bob Tomson Joseph Tribulato Ruth Voelker Cameron Waterman III	IN HONOR OF Cantor Roslyn Barak Sarah Billinghurst George Cederquist Marie Collins Hugh Coughlin Nicolle Foland	Rebecca Glinsky Susan Hone Lisa Houston Alexander Katsman Joseph Lattanzi Sylvia Lindsey Daniel & Virginia Mardesch	Merola Class of 2014 Bob Mollicone Marie Plette Barbara Ross Philip Skinner Patrick Summers
--	--	---	--	--	---	--

MEROLA OPERA PROGRAM ENDOWMENT

The Merola Opera Program acknowledges with thanks those groups and individuals who have established or support the following endowment funds, which provide lasting tributes and generate continual support for developing the artists of the future.

Kurt Herbert Adler—Merola Endowment Fund Amici di Merola Fund Barab Family Trust Fund Dr. Leland Barber & Gladys K. Barber Endowment Fund The Anthony I. Balestrieri Endowment Fund Richard F. Bartlett Memorial Fund Jean E. Bennett, Jr. Fund The Sidney & Phyllis Blair Fund John S. Brooks Memorial Fund Florence Bruce Fund Bruser Family Fund Carlton F. Bryan Fund Betty Cable Fund Zheng Cao Opera Fund Mai G. Coggin Endowment Fund Cooper Endowment Fund	Reid & Peggy Dennis Endowment Fund Grace A. Diem & Alice E. Siemons Endowment Fund In Memory of Jean Donnell Fund Querita Eybel Endowment Fund Mr. & Mrs. A. Barlow Ferguson Endowment Fund I. P. Patrick Gallagher Fund Nicholas & Mary Ann Gannam Endowment Fund L. Henry Garland Memorial Fund Richard & Rhoda Goldman Fund Donna Lee Grassman Memorial Fund Gary Griffith Memorial Endowment Fund Gropper Memorial Fund Anneliese Gruenberg-Bremer Fund Otto Guth Fund Mark Haffner Apprentice Coach Fund In Memory of James T. Heavey Fund	Elaine Henderson Endowment Fund Heritage Fund Vija Hogvard Endowment Fund David S. Hugle & Haggai Niv Endowment Fund The Jacobs Family Trust Grace & Mildred Johnson Endowment Fund In Memory of Peter G. Kavantjas Endowment Fund Donald Wayne Kennedy Fund Leona Gordon Lowin Memorial Fund Lotfi Mansouri Apprentice Director Fund Meltzer Family Memorial Fund Merola Members Endowment Fund Albert L. Mosher & John E. McCormick AIDS Memorial Fund Oreste J. di Muro Endowment Fund The Bernard Osher Foundation Career Grant Endowment Mary A. Powell Career Grant Fund	In Honor of Leontyne Price Endowment Fund Charles Rolle, M.D. Endowment Fund Marie Louise Rosenberg Memorial Endowment Fund Gerald S. Rosenstein Fund Schick Memorial Fund Eve & Henry Schlesinger Fund The Shenson Family Fund Claudia Stoop Memorial Fund Blanche Thebom Trust Fund Dickson Titus III Fund Alma Brooks Walker Memorial Fund Frank W. & Matilda O. Weymouth Living Trust Fund James L. Wilson Trust Endowment Fund In Memory of Patricia Yakutis Endowment Fund Alma Cella Yoder Trust Estate of Mr. William Zoller
---	--	---	---

MEROLA OPERA PROGRAM CAREER GRANTS

Merola Opera Program gratefully acknowledges the following donors who have provided special support to our young artists.

Dr. Phyllis B. Blair Career Grant—Drs. Sidney & Phyllis Blair Fund Florence Bruce Career Grant—Mrs. Starr Bruce Endowment Fund Jean Donnell Memorial Career Grant—In Memory of Jean Donnell Fund Richard & Rhoda Goldman Career Grant—Mr. Richard N. Goldman Fund Gropper Memorial Career Grant—Alfred Fromm & Otto E. Meyer, in Memory of Dr. Angel Gropper E. A. Haggerty Memorial Career Grant— Larry L. Hillblom Foundation David S. Hugle Career Grant—Mr. David S. Hugle	Peter G. Kavantjas Career Grant—In memory of Peter G. Kavantjas Endowment Fund Merola Alumni Career Grant—Merola Opera Program Alumni Albert L. Mosher & John E. McCormick AIDS Memorial Career Grant— Albert L. Mosher & John E. McCormick AIDS Memorial Fund The Bernard Osher Foundation Career Grant— The Bernard Osher Foundation Mr. & Mrs. Bernhardt Poetz Memorial Career Grant— A Friend of Merola	Mary A. Powell Career Grant—Mary A. Powell Fund Schick Memorial Career Grant—Schick Memorial Fund Schwabacher Family Career Grant—Mr. James H. Schwabacher Fred M. Levin & Nancy Livingston, The Shenson Foundation in memory of Drs. Ben & A. Jess Shenson Richard Strauss Opera Career Grant— G. William Jewell, in memory of Mr. Robert C. Silvering Dickson Titus III Career Grant—Dickson Titus III Fund
--	---	--

The Merola Opera Program also extends its most sincere appreciation to all those contributors who helped meet our annual income needs through gifts of \$1 to \$999.



SAN FRANCISCO OPERA GUILD

THE SAN FRANCISCO OPERA GUILD gives voice to potential through education and outreach programs that bring opera center stage into the life of the community.

OFFICERS

Karen J. Kubin, *President*
Fati Farmanfarmaian, *Vice President, Administration*
Marilyn Timoney, *Vice President, Associate Directors*
Emely Weissman, *Vice President, Chapters*
Belinda Steyer, *Vice President, Community Outreach*
Elizabeth Birka-White, *Vice President, Development*
CJ Van Pelt, *Vice President, Education*
Jane S. Mudge, *Vice President, Fundraising*
Virginia Ziegler, *Vice President, Marketing*
Carol Benz, *Treasurer*
Annie Calonico, *Secretary*
Ena Chan Cratsenburg, *Education Fund Chairman*
Charlot Malin, *Director-at-Large*
Ann Girard, *Past President*

HONORARY DIRECTOR

David Gockley

STAFF

Susan Malott, *Managing Director*
Andrew C. Berger, *Director of Education Programs*
Dianna Cavagnaro, *Manager of Special Events*
Megan McDonald, *Special Events and Volunteer Services*
Martha Chesley, *Finance Manager*
Kelly Dewees, *Education Program Administrator*
Ellen Kerrigan, *Opera à la Carte Coordinator*

SAN FRANCISCO OPERA GUILD is a separate organization from San Francisco Opera and operates under a distinct board of directors. We extend our sincere appreciation to all our event and program supporters and acknowledge the following individuals, corporations and foundations for their generous support of \$1,000 or more between August 1, 2013 and July 31, 2014. For more information about supporting San Francisco Opera Guild, please contact Susan Malott at 415-565-3291, smalott@sfoopera.com, or visit our website at www.sfooperaguild.com.

CORPORATE AND INDIVIDUAL DONATIONS

\$100,000 & above

CORPORATION
Union Bank
Wells Fargo

\$50,000-\$99,999

CORPORATION
TriplePoint Capital
INDIVIDUALS
John A. & Cynthia Fry Gunn
Franklin & Catherine Johnson

\$25,000-\$49,999

CORPORATION
Baird
Bank of America
Bank of the West
BNY Mellon
Cartier North America
Morrison & Foerster LLP
Neiman Marcus Group
Nordstrom

INDIVIDUALS

Annette Campbell-White & Ruediger Naumann-Etienne
Keith & Priscilla Geeslin
Ann & Gordon Getty
Leslie & George Hume
Dr. Susan & Mr. Mark R. Kroll
Joan & David Traitel
Garry Tramiel
S. Shariq Yusufzai & Brian James Ann Ziff

\$10,000-\$24,999

CORPORATION/FOUNDATION
Accenture
Mimi and Peter Haas Fund

Rolls-Royce Motorcars Los Gatos/
Los Gatos Luxury Cars
San Francisco Giants

INDIVIDUALS

Nancy & Joachim Bechtel
Romana & John Bracco
Paula & Bandel Carano
Bill & Bridget Coughran
Phoebe Cowles & Robert Girard
David Dollinger
Richard Fullerton & Elizabeth Pang Fullerton
Ann & Daniel Girard
John & Marcia Goldman
Jane & David Hartley
Arlene Inch
Gretchen B. Kimball
Karen J. Kubin
Anne Marie & Stephen Massocca
Marissa Mayer & Zachary Bogue
Teresa & Mark Medearis
Judith & John Renard
Komal Shah & Gaurav Garg
The Honorable & Mrs. George P. Shultz
Denise Littlefield Sobel
Sarah & Brad Somberg
Diane B. Wilsey
Sharon & Clark Winslow
Melissa & Tracy Boxer Zill

\$5,000-\$9,999

CORPORATION/FOUNDATION
Dodge & Cox
San Francisco Opera Guild
East Bay Chapter
Taube Family Foundation

INDIVIDUALS

Greer & Veronica Arthur
Wilkes Bashford
Nina & Charles E. Belle
Jennifer & Jean-Jacques Bienaime
Elizabeth & David Birka-White
Sean P. Bohan
Barbara Brown
Eleanor & Theodore Brown
Karen & Anton Bruehl
Carol Franc Buck
Dr. Alisa Burgess-Blajwas & Mr. Harold Blajwas
Michael & Marilyn Cabak
Jack Calhoun & Trent Norris
Iris Chan
Nancy Clark & Michael Broach
Beverly Coughlin
Ena & Mark Cratsenburg
Olivia Hsu Decker
Dagmar Dolby
Donna Dubinsky & Len Shustek
Lynne Edminster & Brian Atwood
Delia Fleishhacker Ehrlich
Dennis Gibbons & Lisa Erdberg
Sandra Farris
Claire & Jeff Fluhr
Robert A. Fox
Chandra & Robert Frieze
Linle & James Froeb
Louise Gund
Sylvia & John Hughes
Ronald S. Jankov
Claude & Katie Jarman
Susan & Eric Johnston
Lawrence A. Kern
Diana Kissil & John Cullison
Markos Kounalakis & Ambassador Eleni Kounalakis
Joan & John Lavorgna

Richard & Cynthia Livermore

Craig & Lynn Lubbock
Jennifer MacCready
Charlot & Gregory Malin
June & Stephen Manley
Linda & Stephen Mayne
Nion Tucker McEvoy
Anne McWilliams
Kimberly Hughes Moazed & Steve Moazed
Susan & Dennis Mooradian
Jane S. Mudge
Maryam & Oran Muduroglu
Deborah Mueller & David Barber
Nancy S. Mueller
Hiro & Betty* Ogawa
Deepa Pakianathan & Phillip Pemberton
Skip Paul
The Honorable Nancy Pelosi & Mr. Paul Pelosi
Maria Pitcairn
Lynn & Edward Poole
Sarah Ratchye & Ed Frank
Joanna Rees & John Hamm
Louise & Paul Renne
Karen Richardson & Jon Rubinstein
Pamela & Richard Rigg
Andreas Rippel & Patricia Fisher
Rose Rosenberg
Chandra & Michael Rudd
Karen Turner Sanford
Mary Beth & David Shimmon
Raj Singh & Renata Anderson
James R. & Susan Swartz
France Szeto
Elisabeth Thieriot
Barbara Traisman
Stephanie Tuttle & Ramsey Walker
Ronald & Emely Weissman
Celeste & Darryl Woo

\$1,000-\$4,999

CORPORATION/FOUNDATION
Comcast Ventures
Gucci America, Inc.
MacNaughton Family Foundation
San Francisco Opera Guild
Marin Chapter
San Francisco Opera Guild
Peninsula Chapter
San Francisco Opera Guild
Sonoma Chapter
San Jose Opera Guild

INDIVIDUALS

Afsaneh Akhtari
Ann Akichika
JR Alward
Hamid & Homa Andalib
Gail & John Anderson
Mrs. Navid Armstrong
Cecilia Aviles
Rosemary Baker
Christopher & Daphne Ball
Thomas Barrett & Belinda Berry
Robert H. Beadle
Darren H. Bechtel & Samantha DuVall
Carol Benz
Josef Betz & Marion Olin
Fred & Betty Bialek
Joy Venturini Bianchi
Dawn Yates Black
Georgea Blakey
Celeste & Michael Bobroff
Claire & Jared Bobrow
Eileen Bourgade
Heidi Skupien Bretz
Teresa Briggs
Robert & Jean Brock

* deceased

CORPORATE AND INDIVIDUAL DONATIONS *continued*

Barbara Brookins-Schneider	Mrs. Milbourne Finley & Dr. Thomas Mowery	David Kensington	Rita & James Milner	Roberta Sherman
The Honorable Willie L. Brown, Jr.	Kristina Johnson Flanagan	John Kerns	Margaret Mitchell	Dr. Jackie Shinefield
Mrs. John M. Bryan	Shari & John Fleming	Cheryl & Gary King	Tania Modic & Bruce Gray	Mai Shiver
Katie Budge	Mary Foley	Marilyn Kinney	Phyllis Moldaw	Jo Schuman Silver
Lola Bugatto	Marilyn McCarrick Forni	Juanita & Alan Kizor	Milton Mosk & Thomas Foutch	Carol Simmons
Karen & Oliver Caldwell	Barbara & Arthur Fritz	Alfred & Diane Knoll	Kenneth W. Muller	Claire Collins Skall
Annie Calonico	Gary V. Garabedian	Victoria & Guy Kornblum	Victoria Nakamura	Francoise & Andrew Skurman
Lucretia Carney	Stanlee R. Gatti	Nancy & Ned Kriz	Lisa Neugent	Frederic Smith
Mrs. Walter L. Carpeneti	Judy Gaulke	Mr. & Mrs. Richard G. Kuchen	J. Boyce Nute	Dr. Elisa Stephens
Marie Carr	David & Inger Golob	Randall Laroche & David Laudon	Susan O'Brien	Belinda & Randy Steyer
Donna Casey	Joel Goodrich	Norman T. Larson	Jeffrey & Darice O'Neill	David Stull & Jessica Downs
Karin & David Chamberlain	Shelley Gordon	Dr. Nancy Laube & Sheldon Laube	Norman & Janet Pease	Mr. & Mrs. Jerome J. Suich
Carolyn Chandler	Clelia Gray	Anne & Daniel Laury	Dr. Mark Pederson	Beth Sullivan
Dr. Carolyn Chang	Michael Grepo	Raymond Lee	Tom Persons & Michelle Cheatham	Ken & Lena Tailo
Robyn & Anthony Coles	Angelique Gripp	Libby Leffler	Steven Phelps	Frederick & Laura Tanne
Marie Bertillion Collins	Lisa & John Grotts	Mr. & Mrs. Carson Levit	Raj & Sujata Pherwani	Patrick & Stephanie Terry
Julie Coplon & Robert Capan	Georgette Guerra	Irene Lieberman	Bill & Mary Poland	Andrea Thomas
Shannon & Daniel Cronan	Barbara A. Henry	Nafiseh & Carl Lindberg	Carolyn S. Pomerantz	Marilyn & Bill Timoney
George & Susan Crow	Natalia Urrutia Hernandez & Israel Hernandez	Frayda Lindemann	Tanya Powell	Roland & Wendi Van der Meer
Richard Cuneo	Sarah & Austin Hills	Xin Liu	Paul Pringle	Paul E. van Dyk
Dr. Thomas Cunningham	Dennis Holahan	Patricia Ferrin Loucks	Harriet Quarré	C J Van Pelt
Jennifer Hensic Dal Bozzo	Roberta Holden	Kathleen & Dexter Lowry	Ursula Ralph	Jarad & Marta Vasquez
Jack Dane	Ronald A. Holloway	Lawrence & Nancy Ludgus	Condoleezza Rice	Mira Veda & Jaz Vanga
Caroline Daniels	Kelly Hood	Johnny Mac	Michelle Marie & James Ritchie	Lorin & Debbie Vogel
Robert Darling & Robert Rosen	Thomas E. Horn	Brenda & Don MacLean	Heidemarie Rochlin	Petra Vorsteher & Ragnar Kruse
Dinesh Das	Kathryn A. Huber	Adrienne Mally	John Rosin	Barbara Walkowski
Elizabeth de Baubigny	Christine Hughes	Susan & James Malott	Connie Rossa	Veronica Watson & Michael Petonic
Christina Deeb	Bruce Hyman	Monica Mary March & Enrique Rodriguez	Diane Rubin	Eve & Wallace Wertsch
Pamala & Ted Deikel	Alex Illica	Dr. Pamela Marron	Deborah & Paul Sagues	Douglas Winthrop
Gail DeMartini	Jane & Bert Inch	Eric & Donna Matcovich	George Sanbrook	Beatrice Wood
Nina Demmon	Donald & Jacqueline Jacobberger	Jorge Maumer	Sande Schlumberger	Kay Harrigan Woods
Jesus O. Diaz	Suzanne & Raj Jain	Susie & Pat McBaine	Irmgard Schmid-Maybach	Lida Zaffaroni
Carol & Dixon Doll	Dr. Melina Jampolis & Mr. Benjamin Oberman	Catherine & Andrew McCauley	Cynthia Schreuder	Denise Zanze
Susan & Frank Dunlevy	Mr. & Mrs. C. Bradford Jeffries	Kathleen McEligot	Andrea Schultz	Merla Zellerbach
Sara Duryea & Richard Damm	Candace & Don Kagin	Tracy McLaughlin	Sonia Soo Seem & Alan Seem	Linda Elliott Zider
Adm. James O. Ellis	Mrs. Mark O. Kasanin	John & Mary Melo	Sobia Aziz Shaikh	Virginia Cartwright Ziegler & Alvin Ziegler
Fati Farmanfarmaian		Russel & Karen Merritt	Gary & Dana Shapiro	Peter & Donna Zuber
John Ferrell		Virginia L. Miller	Barbara & Arthur Sharif	
			Dr. Clara Shayevich	

IN-KIND DONATIONS

Accenture	Essence Printing	Marc Jacobs	Red Carpet Bay Area	The Scout Guide
Arte Travel	Fiat Maserati of San Francisco	McCall's Catering & Events	Robin & Galena Woolard	The Westin St. Francis
Barbara Traisman	Four Seasons Hotel San Francisco	Meadowood Napa Valley	Roederer Estate	San Francisco on Union Square
Blue Angel Vodka	George Lucas	Nancy Cline	Roka Akor San Francisco	Town&Country Magazine
Bulgari	Glodow Nead Communications	Neiman Marcus	Saks Fifth Avenue	United
Cartier North America	Grand Hyatt San Francisco	Nob Hill Spa	San Francisco Opera	Villa d'Este
Charlot and Gregory Malin	ItalFoods	Nordstrom	Satoko Furuta	Villa Laura
Dick Bright Orchestra	J. Riccardo Benavides, Event Stylist	Patina	Soirée Valet	Virginia Ziegler
Donald Deal	Jack Calhoun & Trent Norris	Professor Robert Greenberg	St. Regis San Francisco	Wilkes Bashford
Drew Altizer Photography	La Marca Prosecco	Ram's Gate Winery	The Fairmont San Francisco	William Hill Estate Winery
Ermeneildo Zenga	Lenny Broberg	Raoul Martinez	The Nob Hill Gazette	

SAN FRANCISCO OPERA GUILD LEGACY SOCIETY

The San Francisco Opera Guild Legacy Society honors those who have included San Francisco Opera Guild in their will, trust or other estate plans. For more information on how you can support San Francisco Opera Guild through your estate planning please call (415) 565-3291.

Ben D. & Dorothy Coppersmith	Jane & David Hartley	Mr. Maurice Kanbar	Mrs. W. Carroll Tornroth
Rod & PJ Handeland	Bruce M. Jewett	James J. Ludwig	

SAN FRANCISCO OPERA GUILD EDUCATION FUND

The Opera Guild acknowledges with thanks those groups and individuals who have contributed or pledged \$2,500 or more in support of San Francisco Opera Guild's Education Endowment Fund by July 31, 2014. For information on supporting the Guild's Endowment, please call (415) 565-3291.

Cheryl & Ralph Baxter	Anna Freiman	John & John Lavorgna	Susan Mooradian	San Francisco Opera Guild,
Karen & Anton Bruehl	Ann & Daniel Girard	Eileen D. Ludwig	Mary Louise Myers	East Bay Chapter
Mr. & Mrs. Bandel Carano	Katharine Hanrahan	Cathy & Angus MacNaughton	Susan O'Brien	San Francisco Opera Guild,
The Estate of Mrs. Sheldon Cooper	Alfred Hartley	Charlot & Gregory Malin	Libby Pfau	Marin Chapter
Mary Corroon	Jane & David Hartley	Susan & James Malott	Maria Pitcairn	San Francisco Opera Guild,
Beverly Coughlin	James Heagy	Lois Manbert	Bill & Mary Poland	Peninsula Chapter
Ena & Mark Cratsenburg	Barbara Henry	Anne Marie Massocca	Ursula Ralph	Estate of Leontine Sassell
Mr. & Mrs. Dixon R. Doll	Jacquelin Hume	Kathleen McEligot	Joyce Reitman	Ann Simpson
Olivia Hsu Decker	Claude & Katie Jarman	Teresa & Mark Medearis	Venetta & John Rohal	Claire Collins Skall
Delia Fleishhacker Ehrlich	Mrs. Mark O. Kasanin	Karen Merritt	Diane Rubin	Susan Tamagni
Bettye Poetz Ferguson Foundation	Karen J. Kubin	Virginia Miller		

More than 75,000 Bay Area families, students and teachers experience the excitement of opera with a variety of community outreach programs presented through the collaborative efforts of San Francisco Opera, the Opera Guild, and the Merola Opera Program.

YOUR OPERA EXPERIENCE

The **OPERA BOX OFFICE** is located in the Opera House, 301 Van Ness Avenue, and is open Monday 10 AM–5 PM, Tuesday through Saturday 10 AM–6 PM, and through the first intermission on performance days. Tickets may also be charged by phone at (415) 864-3330 or ordered online at sfopera.com. We accept American Express, VISA, MasterCard, and Discover.

If you are unable to use your tickets to a particular performance, you may exchange them for tickets to another performance, subject to availability, or donate them back to the Opera. Ticket exchanges for future performances can be accommodated up to one hour before curtain or during the first intermission. No refunds are associated with ticket exchanges, and a fee (plus any price differential) may apply.

ACCESSIBILITY San Francisco Opera is committed to providing easy access for all of our patrons. Please contact the Opera Box Office prior to your visit so that we can ensure your comfort.

For Patrons in Wheelchairs, San Francisco Opera offers wheelchair-accessible seats at a range of prices. All entrances at the War Memorial Opera House are wheelchair accessible. Wheelchair-accessible stalls in restrooms can be found on all floors (except the Main Lobby and 5th floor Balcony levels). Accessible drinking fountains are located on all floors except the Balcony level.

For Patrons Needing Assistive Listening Devices, Sennheiser infrared sound amplification headsets are available at the South Lobby coat check. A major credit card or driver's license is required for deposit.

Text-to-Voice Supertitles: Live Titles, headsets that provide a spoken version of the projected supertitles, are available at the North Coat Check. A major credit card or driver's license is required for deposit.

San Francisco War Memorial and Performing Arts Center War Memorial Opera House

Owned and operated by the City and County of San Francisco through the Board of Trustees of the War Memorial of San Francisco

The Honorable Edwin M. Lee, Mayor

TRUSTEES

MajGen J. Michael Myatt, USMC (Ret.),
President

Wilkes Bashford, Vice President

Nancy H. Bechtle

Belva Davis

Thomas E. Horn

Gorretti Lo Lui

Mrs. George R. Moscone

Paul F. Pelosi

Charlotte Mailliard Shultz

James W. Stafford

Diane B. Wilsey

Elizabeth Murray, Managing Director

Jennifer E. Norris, Assistant Managing Director

Performance Etiquette

- Please turn off and refrain from using all electronic devices before the performance, including digital watches and cell phones.
- No cameras or recording equipment are permitted in the Opera House.
- As a courtesy to those who may have fragrance allergies, please avoid wearing perfume or cologne.
- No food or drink (except water bottles) is permitted in the auditorium.
- Children of any age attending a performance must have a ticket; no babes in arms.

Management reserves the right to remove any patron creating a disturbance.

DINING AND REFRESHMENTS The Patina Group serves an elegant hot buffet in the lower lounge of the Opera House beginning two hours prior to all performances. Lighter fare is also served before performances and during intermissions at Patina's Café Express (Lower level) and Dress Circle Café. Call (415) 861-8150 or visit opentable.com for reservations or to pre-order. Patrons dining in the Opera House may enter through the North Carriage entrance (adjacent to the War Memorial courtyard) up to two hours prior to curtain.

The **SAN FRANCISCO OPERA SHOP**, located on the South Mezzanine level of the Opera House, sells opera CDs, DVDs, SF Opera merchandise, and gift items. The Shop is open 90 minutes before performances, at intermissions, and afterward. All proceeds benefit San Francisco Opera.

COAT CHECK For the safety and comfort of our audience, all large parcels, backpacks, luggage, etc. must be checked at the Opera House coat check, located at the North and South ends of the Main Lobby.

COURTESY TELEPHONE, for local calls only, is located in the main lobby across from the South passenger elevator

DRINKING FOUNTAINS are available on all levels except the Lower level, where there is a courtesy water station on the north side. Water bottles are permitted in the auditorium.

OPERA GLASSES may be rented for \$5 at the North Lobby coat check. ID deposit is requested.

LARGE PRINT CAST SHEETS AND SYNOPSES are available at the coat check stations in the main lobby.

FIRST AID STATION is located on the South Lower level. In case of emergency, please ask the nearest usher to assist you.

LOST AND FOUND items may be claimed at the North coat check during the performance. All unclaimed items are delivered to the War Memorial Performing Arts Center at 25 Van Ness Avenue, Suite 800, (415) 621-6600 (8 AM–5 PM, Monday–Friday).

Patrons wishing to **REQUEST TAXI SERVICE** may do so with the usher at the Grove Street entrance before the end of the final intermission. Requests are not a guarantee of service. Taxi service is based on availability of licensed taxis.

San Francisco War Memorial and Performing Arts Center War Memorial Opera House

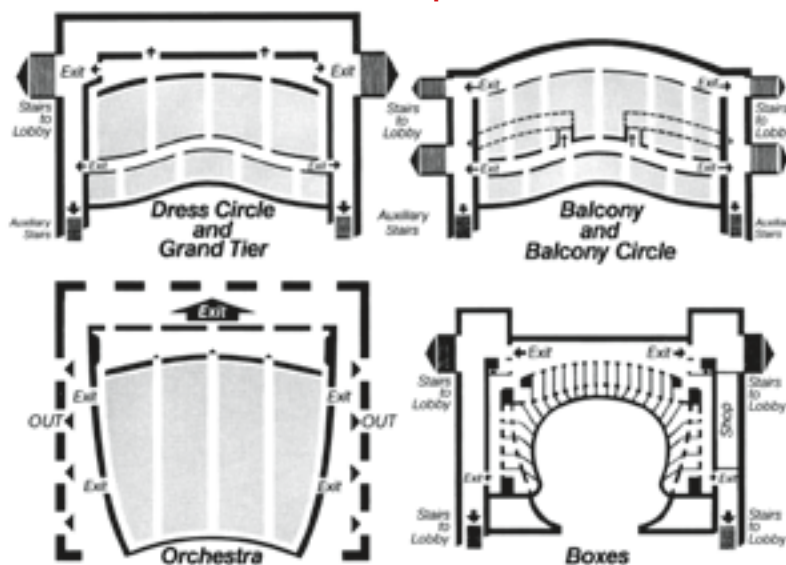

PATRONS, ATTENTION PLEASE! FIRE NOTICE: Please note the nearest exit. In an emergency, WALK, do not run, to the nearest exit. Disabled patrons, proceed to nearest elevator lobby and await assistance.

The art of performance draws our eyes to the stage



Our community's commitment to arts and culture says a lot about where we live. The opera brings us together from the moment the lights go down and the curtains come up.

Wells Fargo is honored to return as the Season Sponsor of the San Francisco Opera.

Visit sfopera.com for more information.

wellsfargo.com

© 2014 Wells Fargo Bank, N.A. All rights reserved. Member FDIC. (1198832_12343)

Together we'll go far



Metamorphosis, an Hermès story

