



SAN FRANCISCO  
OPERA 2014-15 SEASON

WOLFGANG AMADEUS MOZART  
*The Marriage  
of Figaro*

encore  
arts programs

# DZINE

Furniture | Kitchen | Bath | Lighting | Wardrobe



 Busnelli

DZINE | 128 Utah Street, San Francisco, CA 94103 | [www.dzinestore.com](http://www.dzinestore.com) | 415.674.9430



# Our Mission Bay hospitals are now open.

©2015 UC Regents.



Introducing UCSF Medical Center at Mission Bay: a 289-bed hospital complex for children, women and cancer patients, situated alongside a multi-specialty outpatient medical facility. With leading edge technology and world-renowned doctors and scientists, we're setting a new standard for health care, medical research and sustainability in the Bay Area and the world. That's redefining possible. [UCSFMissionBayHospitals.org](http://UCSFMissionBayHospitals.org)

**UCSF Medical Center**  
at Mission Bay

Vol. 92, No. 4 • 2014–15 Season • Summer 2015

Jon Finck, *Executive Editor*  
Micah Standley, *Editor*  
Susan L. Wells, *Design Consultant*

Please e-mail comments, questions, and feedback about *San Francisco Opera Magazine* to [publications@sfopera.com](mailto:publications@sfopera.com)



**On the cover:**  
*The Actor Thenard in the Role of Figaro* (oil on canvas)  
Henri-Pierre Danloux,  
(1753–1809)

**FEATURES**

- 18 Anna Caterina Antonacci: Italy's Most Glamorous Export**  
by David J. Baker  
Antonacci on creating Cesira in this summer's world premiere of *Two Women* and Cassandra in *Les Troyens*
- 36 The Spirit of this Place: Mozart's *Le Nozze di Figaro***  
Principal Guest Conductor Patrick Summers discusses one of Mozart's most beloved works.
- 40 The Marriage of Figaro: Fomenting the French Revolution**  
Jane Ganahl reveals the source material for *Le Nozze di Figaro*.

**DEPARTMENTS**

- 6** San Francisco Opera Association
- 9** Message from the Leaders of San Francisco Opera
- 10** San Francisco OperaNews
- 32** 2014–15 Season Repertoire
- 34** Synopsis and Cast
- 43** Artist Profiles
- 68** San Francisco Opera Donors
- 86** Your Opera Experience

**encore**  
arts programs

Paul Heppner  
*Publisher*

Susan Peterson  
*Design & Production Director*

Ana Alvira, Deb Choat,  
Robin Kessler, Kim Love  
*Design and Production Artists*

Mike Hathaway  
*Bay Area Sales Director*

Staci Hyatt, Marilyn Kallins,  
Terri Reed, Tim Schuyler Hayman  
*San Francisco/Bay Area Account Executives*

Marty Griswold  
*Seattle Sales Director*

Joey Chapman, Gwendolyn Fairbanks,  
Ann Manning, Lenore Waldron  
*Seattle Area Account Executives*

Carol Yip  
*Sales Coordinator*

Jonathan Shipley  
*Ad Services Coordinator*

[www.encoreartssf.com](http://www.encoreartssf.com)

**encore**  
media group

Paul Heppner  
*President*

Mike Hathaway  
*Vice President*

Erin Johnston  
*Communications Manager*

Genay Genereux  
*Accounting*

**Corporate Office**  
425 North 85<sup>th</sup> Street  
Seattle, WA 98103  
p 206.443.0445  
f 206.443.1246  
[adsales@encoremediagroup.com](mailto:adsales@encoremediagroup.com)  
800.308.2898 x105  
[www.encoremediagroup.com](http://www.encoremediagroup.com)

Encore Arts Programs is published monthly by Encore Media Group to serve musical and theatrical events in the Puget Sound and San Francisco Bay Areas. All rights reserved.  
©2015 Encore Media Group. Reproduction without written permission is prohibited.





# “I trust City National with my family’s future.”

I’m an entrepreneur working on my third start-up. City National helps me make smart, timely decisions to help my business grow. And smart, sensible investment decisions for my family’s future. They’re a true “partner” in business and in my life.

City National is *The way up*® for me and my family.

## **Brian Lee**

*CEO  
The Honest Company*

Hear Brian’s complete story at [Findyourwayup.com/FutureBA](http://Findyourwayup.com/FutureBA).

## **Find your way up.**

Call (866) 618-5244  
to speak with a personal banker.



City National Personal Banking

CNB MEMBER FDIC

Non-deposit Investment Products:

■ are not FDIC insured

■ are not Bank guaranteed

■ may lose value

Past performance is not an indication of future results.

©2015 City National Bank

# SAN FRANCISCO OPERA SHOP

## The Trojans Commemorative Poster

Check out these and other  
exclusives at the Opera Shop or  
online at [shop.sfopera.com](http://shop.sfopera.com).



The Trojans poster by famed  
Bay Area artist Michael Schwab,  
commissioned by San Francisco  
Opera. *Les Troyens* variant also  
available in black and gray.

### Show Boat Blu-ray/DVD Presale

Pre-order a copy of last year's smash  
hit, *Show Boat*, and check out our full  
collection of Blu-ray/DVD titles.



Cory Weaver

The Opera Shop is located on the South  
Mezzanine/Box level and open before curtain,  
at intermissions and 30 minutes after final  
curtain. Visit us any time at [shop.sfopera.com](http://shop.sfopera.com).

## SAN FRANCISCO OPERA

# ASSOCIATION

### Officers of the Board

Keith B. Geeslin	<i>President</i>	Lisa Erdberg	<i>Vice President</i>
David Gockley	<i>General Director &amp; Chief Executive Officer</i>	Steven Menzies	<i>Treasurer</i>
Paul M. Crane Dorfman	<i>Executive Vice President</i>	Thomas A. Larsen	<i>Secretary</i>
		Michael Simpson	<i>Chief Financial Officer</i>

### Officers of the Association

Keith B. Geeslin	<i>President</i>	Lisa Erdberg	<i>Vice President</i>
David Gockley	<i>General Director &amp; Chief Executive Officer</i>	Steven Menzies	<i>Treasurer</i>
Paul M. Crane Dorfman	<i>Executive Vice President</i>	Thomas A. Larsen	<i>Secretary</i>
		Michael Simpson	<i>Chief Financial Officer</i>

### Board of Directors

Susan Anderson-Norby	Dorothy M. Jeffries	Randall Reynoso
Dawn Yates Black	Philip M. Jelley	Karen Richardson
Timothy Blackburn	Franklin P. Johnson, Jr. +	Richard J. Rigg, Ph.D.
Donna L. Blacker, <i>Merola Opera Program President</i> ▲	Susan Graham Johnston	C.P. Russell
Carol Franc Buck	Stephen S. Kahng	Bill Russell-Shapiro +
Jack Calhoun +	Joseph D. Keegan, Ph.D.	Jack Schafer
Annette Campbell-White	Lawrence A. Kern	Ruth A. Short
William M. Coughran, Jr.	Mark R. Kroll	Mrs. George P. (Charlotte) Shultz
Paul M. Crane Dorfman +	Karen J. Kubin, <i>Guild President</i> ▲	Mrs. Tad (Dianne) Taube
John Cullison	Thomas A. Larsen +	Mrs. David T. (Joan) Traitel
Mrs. Peter W. (Jayne) Davis	Phil Libin	Soo Venkatesan
Ira D. Dearing	Sylvia R. Lindsey	Mrs. Alfred S. (Dede) Wilsey +
Carol Pucci Doll	Lorry I. Lokey	Sharon Winslow
Robert A. Ellis +	J. Patterson McBaine	Barbara A. Wolfe
Lisa Erdberg +	Anne G. McWilliams	Barbara Ward Wonder
Peter Fenton	Mrs. Mark A. (Teresa) Medearis	Melinda Yee-Franklin
Kristina Johnson Flanagan	Steven Menzies +	S. Shariq Yosufzai +
Keith B. Geeslin +	Karl O. Mills +	+ <i>Executive Committee Member</i>
David Gockley + ▲	Justin Moore	▲ <i>Ex Officio</i>
Lauren Groff, <i>BRAVO! President</i> ▲	Nancy S. Mueller	
Louise Gund	Ben Nelson	
John A. Gunn +	J. Boyce Nute +	
Jane M. Hartley +	Hiroimitsu Ogawa	CHAIRMAN'S COUNCIL:
I. Craig Henderson, M.D.	Masashi Oka	Reid W. Dennis
John Hendrickson	Bernard Osher +	William W. Godward
Doreen Woo Ho	Gil Penchina	Barbara K. Jackson
George H. Hume +	Anne Popkin	Franklin P. Johnson, Jr., <i>Chairman</i>
Bruce W. Hyman +	Mary A. Powell	Bernard Osher
J. Burgess Jamieson	Harriet Meyer Quarré	
	Karthik Rau	

### Presidents

1923	Timothy Healy	1974-84	Walter M. Baird
1924-31	Robert I. Bentley	1985-90	Tully M. Friedman
1932-36	Wallace M. Alexander	1990-93	Thomas Tilton
1937-44	Robert Watt Miller	1993-95	David M. Chamberlain
1945-51	Kenneth Monteagle	1995-2002	William W. Godward
1952-68	Robert Watt Miller	2002-06	Karl O. Mills
1969-70	Prentis Cobb Hale	2006-13	George H. Hume
1971-73	William H. Orrick, Jr.	2013-	Keith B. Geeslin

### Chairmen of the Board

1969	Robert Watt Miller	1985-99	Reid W. Dennis
1971-82	R. Gwin Follis	1999-2008	Franklin P. Johnson, Jr.
1983-84	Richard K. Miller	2008-	John A. Gunn

### San Francisco Opera General Directors

Gaetano Merola	1923-53
Kurt Herbert Adler	Artistic Director, 1953-57; General Director, 1957-81
Terence A. McEwen	1982-88
Lotfi Mansouri	1988-2001
Pamela Rosenberg	2001-05
David Gockley	2006-



**Bonhams knows art...**



**Sold for \$722,500**  
E. Charlton Fortune  
The Senora's Garden, circa 1918  
oil on canvas

## ...back to front.

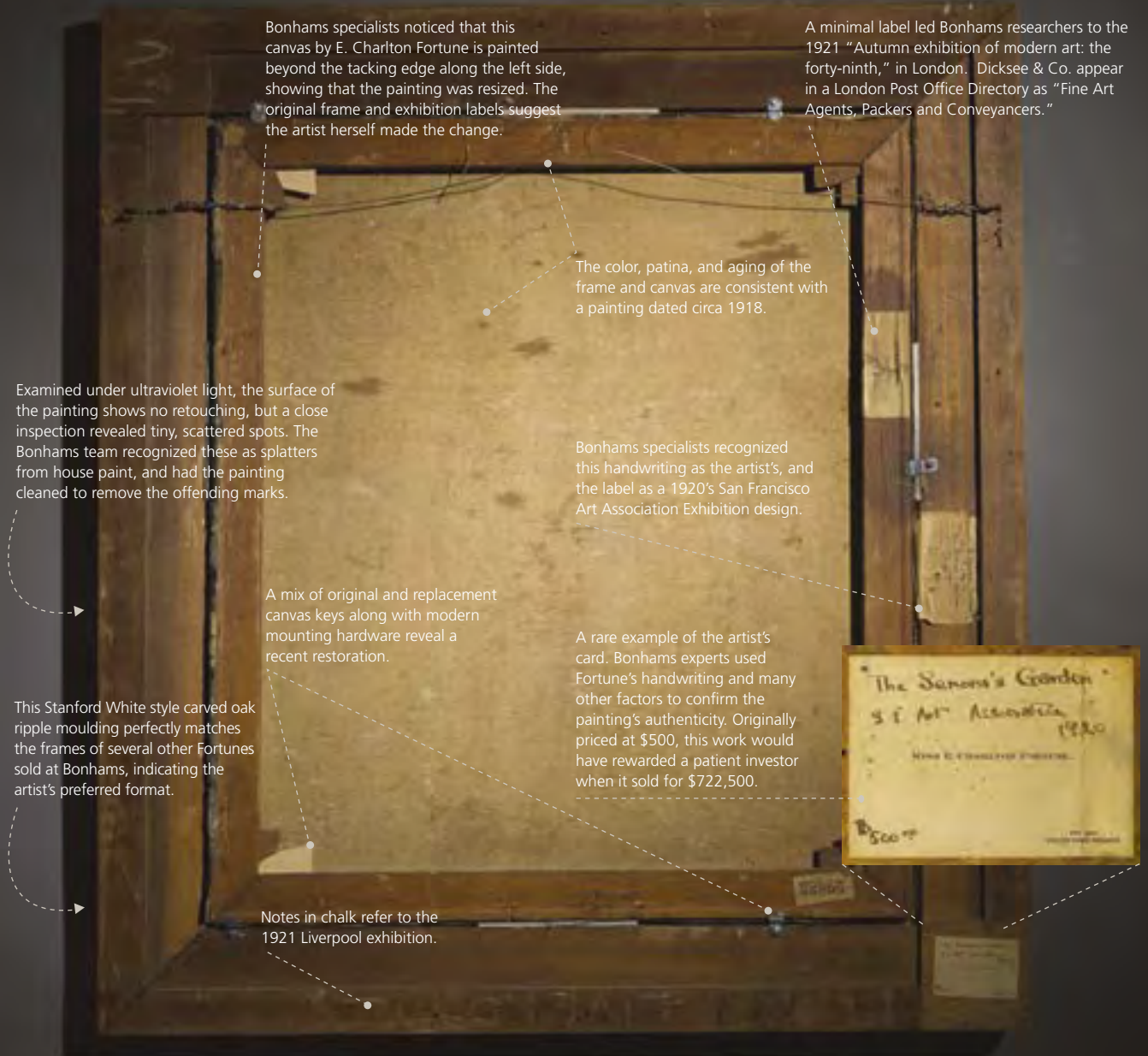

Bonhams specialists noticed that this canvas by E. Charlton Fortune is painted beyond the tacking edge along the left side, showing that the painting was resized. The original frame and exhibition labels suggest the artist herself made the change.

A minimal label led Bonhams researchers to the 1921 "Autumn exhibition of modern art: the forty-ninth," in London. Dicksee & Co. appear in a London Post Office Directory as "Fine Art Agents, Packers and Conveyancers."

The color, patina, and aging of the frame and canvas are consistent with a painting dated circa 1918.

Examined under ultraviolet light, the surface of the painting shows no retouching, but a close inspection revealed tiny, scattered spots. The Bonhams team recognized these as splatters from house paint, and had the painting cleaned to remove the offending marks.

Bonhams specialists recognized this handwriting as the artist's, and the label as a 1920's San Francisco Art Association Exhibition design.

A mix of original and replacement canvas keys along with modern mounting hardware reveal a recent restoration.

A rare example of the artist's card. Bonhams experts used Fortune's handwriting and many other factors to confirm the painting's authenticity. Originally priced at \$500, this work would have rewarded a patient investor when it sold for \$722,500.

This Stanford White style carved oak ripple moulding perfectly matches the frames of several other Fortunes sold at Bonhams, indicating the artist's preferred format.

Notes in chalk refer to the 1921 Liverpool exhibition.

We never judge a book by its cover, or a painting by its front side alone. By the time this E. Charlton Fortune reached the auction block, our experts knew it inside and out.

Then they used Bonhams' global reach to put the painting in front of the right audience. Found in London, *The Senora's Garden* returned home to California to sell for \$722,500.

Having already set the world record for a Fortune at auction, they built on their experience by studying the painting's scribbled notes, exhibition labels and materials.

At Bonhams, starting at the back of each painting keeps our results out in front.



## A Message from the Leaders of San Francisco Opera

Dear opera-goers,

Welcome to the War Memorial Opera House for the continuation of our 2014–15 season.

From its earliest days, opera has sought to describe and define the human condition. Each of the genre's masterworks takes us on a journey that reflects the emotions and themes of our lives. San Francisco Opera continues its tradition of bringing these masterpieces to our community with this summer's presentation of Berlioz's epic *The Trojans*. There are only a handful of opera companies in the world capable of presenting this gargantuan work, and we are pleased to present its return to the War Memorial Opera House nearly 50 years after San Francisco Opera gave the North American professional stage premiere of *The Trojans*—a significantly truncated version—in 1966.



From left to right: Keith B. Geeslin, David Gockley, John A. Gunn

San Francisco Opera continues to be at the vanguard of new work this summer by presenting the first Italian language opera to be commissioned in the United States since Puccini's *The Girl of the Golden West* debuted at the Metropolitan Opera in 1910. Marco Tutino's *Two Women* is based on the 1958 novel by Alberto Moravia. Vittorio De Sica's 1960 cinematic adaptation of the novel starred Sophia Loren, who won the 1962 Academy Award for her performance—the first best actress Oscar awarded for a performance in a language other than English. We are proud to present the return of famed artist Anna Caterina Antonacci, who headlines our cast and also appears as Cassandra in *The Trojans*.

Rounding our summer season is Mozart's delightful comedy *The Marriage of Figaro*, which features an exquisite cast. The July 3 performance will be this summer's ninth *Opera at the Ballpark* simulcast AT&T Park.

Producing this complex art form is the very definition of "team effort." Our dedicated orchestra, chorus, dancers, crew, and administration are the foundation of this great company. Their long hours and tireless efforts enable San Francisco Opera to present the exceptional work that you experience on our stage. We also extend our heartfelt thanks to our Company Sponsors. For more than nine decades, San Francisco Opera has been one of the world's leading opera companies. At a time of considerable challenges for many arts and cultural organizations, we remain committed to achieving the highest artistic standards in a fiscally responsible manner. This would not be possible without broad community support, for which we are very grateful.

David Gockley  
General Director

Keith B. Geeslin  
President

John A. Gunn  
Chairman of the Board

UTAH FESTIVAL  
OPERA & MUSICAL THEATRE

2015 SEASON | JULY 8 - AUG 8

MAN OF LA MANCHA  
CAROUSEL | LA BOHÈME  
HOW TO SUCCEED IN BUSINESS  
WITHOUT REALLY TRYING

800.262.0074  
utahfestival.org

LOGAN UTAH

83 miles north of  
Salt Lake City

LIFE  
UTAH  
ELEVATED

TERRENCE MCCARTHY

*Opera at the Ballpark July 3 at 7:30 p.m.*

Celebrating another year of *Opera at the Ballpark*, San Francisco Opera partners with the San Francisco Giants to present our ninth FREE live simulcast at AT&T Park on **Friday, July 3 at 7:30 pm** with the Company's sparkling production of Mozart's *The Marriage of Figaro*. Principal Guest Conductor Patrick Summers leads one of Mozart's most graceful creations—a tender comedy in which a countess and her servant join forces to punish her aristocrat husband for his philandering. In the process, two very different couples learn humbling lessons about life and love. These live broadcasts were instituted as one of the first innovations of General Director David Gockley's tenure to bring opera into the community. They have drawn nearly 200,000 people of all ages. Online registration for the simulcast of *The Marriage of Figaro*, which assures early entrance into the ballpark for preferred seating and entry into a special prize drawing, is available at [sfopera.com/simulcast](http://sfopera.com/simulcast).

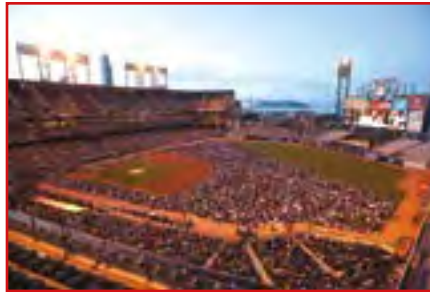

EDGAR LEE

The simulcast of *The Marriage of Figaro* is sponsored by Taube Philanthropies. *Opera at the Ballpark* is supported by Platinum Sponsor Chevron, and Gold Sponsors Charles Schwab & Co., Inc. and United Airlines. San Francisco Opera simulcasts are made possible through the extraordinary technology of the Company's Koret-Taube Media Suite.

**Teatro Regio Turin**

San Francisco Opera is pleased that Turin's Teatro Regio is a co-commissioner and co-producer of Marco Tutino's *Two Women (La Ciociara)*. Located in Turin—the headquarters of automobile manufacturers FIAT, Lancia, Alfa Romeo, Iveco, and host city of the 2006 Winter Olympic Games—the theater has produced several important works since 1740, including the world premieres of Puccini's *Manon Lescaut* (1893) and *La Bohème* (1896). *Two Women* will be seen at the Teatro Regio in 2018.



**Did You Know?**

The total weight of our production of *The Trojans* is more than 64,000 pounds (32 tons), which has required our stage to be reinforced. The largest single set piece is 18,724 pounds (9 tons). That's before the addition of the weight of singers, dancers, acrobats, costumes, lighting equipment, and props.

During our summer 2015 season, you will notice enhanced security both before and one hour following performances. The Company remains committed to the safety of our patrons and continues to work with City Hall on these issues.

There are 134 people on stage for *The Trojans*, and the orchestra for the opera includes 95 musicians.

San Francisco Opera celebrates its centennial with the 2022–23 season.

You can avoid lines and pre-order your drinks for intermission. Call (415) 861-8150 or ask your bartender.

Tenor Bryan Hymel, who sings Aeneas in this summer's *The Trojans*, released his first solo recording of French opera arias earlier this spring titled *Héroïque*, available at the San Francisco Opera Shop.

San Francisco Opera celebrates the opening of its 93rd season on September 11 with a gala night like none other: **Opera Ball 2015, Moonlight & Music**. Produced by San Francisco Opera Guild and led by co-chairmen Karen Kubin and Jane Mudge, this year's Opera Ball will be presented in a new venue with the creation of a tented pavilion on Civic Center's Grove Street between the Opera House and Davies Symphony Hall. Acclaimed designer J. Riccardo Benavides will create for the 850 attendees an evocative eighteenth century Tyrolean setting inside the pavilion, where they will enjoy a sumptuous dinner designed by Executive Chef Josip Martinovic of McCalls Catering and Events. The evening includes a festive cocktail reception in the elegant Opera House Foyer, the opening performance of Verdi's *Luisa Miller*, and a post-performance reception and dancing. All proceeds benefit the Opera Association and Opera Guild's education programs. For tickets, visit [www.sfopera.com/events/opera-guild](http://www.sfopera.com/events/opera-guild).

**BRAVO! Club's 24th Annual Opening Night Gala** is a high-voltage reception perfect for young professionals. For details visit [sfopera.com](http://sfopera.com).



**OPENING NIGHT 2015**



ONLY IN NEW MEXICO.

ONLY AT **THE SANTA FE OPERA.**

2015

JULY 3 - AUGUST 29

**THE DAUGHTER OF THE REGIMENT** | Donizetti

**RIGOLETTO** | Verdi

**SALOME** | R. Strauss

**LA FINTA GIARDINIERA** | Mozart

**COLD MOUNTAIN** | *World Premiere*

Composer Jennifer Higdon

Librettist Gene Scheer

Robert Godwin photo



[SantaFeOpera.org](http://SantaFeOpera.org) | 800-280-4654

OPENING NIGHTS SPONSOR

Ask our partners about a special offer for Opera guests.



855-674-5401  
[www.fourseasons.com/santafe](http://www.fourseasons.com/santafe)



800-955-4455  
[www.eldoradohotel.com](http://www.eldoradohotel.com)



800-727-5531  
[www.innatloretto.com](http://www.innatloretto.com)



800-378-7946  
[www.druryplazasantafe.com](http://www.druryplazasantafe.com)





## Notes from the General Director

### *A Resurgence of New Opera*

Very early in my time at Houston Grand Opera, in early 1974 we commissioned and produced *The Seagull* by Thomas Pasatieri and Kenward Elmslie. It was the only full-length opera premiered by a professional American company that season. The dearth of new works preceded this one by several decades and went on for another 15–20 years. Most of them were never revived, as the glory was reserved for the world premiere and the operas were not deemed good enough or attractive enough to be seen again.

The claim that we are experiencing a “golden age” of new operas is undoubtedly an overstatement. But one cannot deny there has been a resurgence. OPERA America has provided us with the information comparing opera activity in the 1960s and 70s with the last ten years. (The numbers here include short operas and those premiered in academic settings.) Today, everybody wants to compose an opera, and the number of willing commissioners/producers has ballooned. New operas come in all shapes and sizes, including the remarkable movement to create intimate chamber pieces that reach younger audiences at affordable ticket prices.

I trace this resurgence to one phenomenon: the ultimate failure of “serialism” and its atonal offshoots as music that works in the opera house. The Second Viennese School, led by Schoenberg, Webern, and Berg, lent great genius and prestige to this movement, and it became the music of academia throughout most of the twentieth century. But it remained a connoisseur’s delicacy, resisted by large-audience art forms like symphony and opera. Especially the latter and particularly in the United States.

In the 1950s and 60s opera composers like Carlisle Floyd (*Susannah*) and Douglas Moore (*The Ballad of Baby Doe*) created operas that resonated with the public, but they were regularly beaten back by the critics who believed “melody” was passé and that consonant harmonies were cheap panderings to the public. Composers have admitted to me that they punctuated their music with “wrong notes” so as not to be considered too popular!

I credit Philip Glass as being the Moses that led composers out of the wilderness of this so-called “modernism.” He developed his own voice and refused to be a prisoner to academic strictures. He

was an artistic father to minimalists Steve Reich, John Adams, Meredith Monk, Michael Torke, and Michael Nyman. Floyd played the same role to the “neo-melodists” that include Jake Heggie, Ricky Ian Gordon, Mark Adamo, Stewart Wallace, and Chris Theofanidis. Suddenly, all felt liberated to use their own musical voices, and that to be popular was not a curse. Because their work was better accepted, they were kept busy writing new pieces. They got better at what they did. They built happy relationships with librettists and producers. Glass has thirty operas under his belt! Floyd twelve, Heggie five, and Adams eight. (These numbers include operas commissioned but not yet premiered.) There is nothing like experience to improve a composer’s craft, including having the right to fail and being given other chances.

Opera companies cannot continue rehashing the past. New works refresh the opera-going experience and broaden audiences. Of course, the operas must be successful. Fortunately, there is ample evidence that this is happening and will happen more and more as time goes on. 🌐

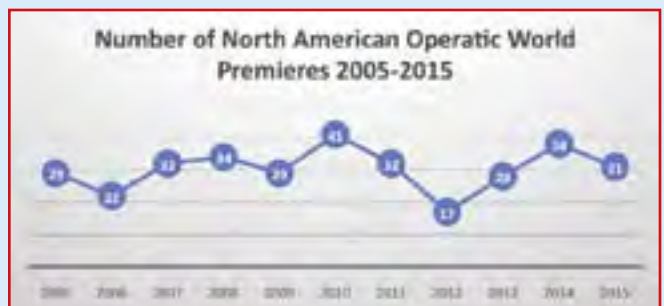



## Wilsey Center Update

With the two-year seismic retrofit of the War Memorial Veterans Building nearing conclusion and scheduled to open in this fall, construction work continues on the fourth floor for the creation of San Francisco Opera's Diane B. Wilsey Center for Opera. This new space, a long-held goal of David Gockley to consolidate many of the Company's activities into one venue closer to the Opera House, will feature the Costume Studio, the official San Francisco Opera Archive, Education Studio, exhibition galleries, administrative offices, and rehearsal and performance opportunities in the flexible 299-seat Atrium Theater. It is anticipated the Wilsey Center will open in early 2016.

## Musical Chairs

Beginning this summer, the 888 seats in the War Memorial Opera House Balcony will be replaced. "The new red seats will ostensibly look the same as the current ones, but they will be more comfortable and ergonomically better while retaining a harmonious feeling with the theater," said Associate General Director Matthew Shilvock. Replacement of the balcony seating area will be completed in time for the opening of the new opera season in September. This is the first phase of a collaborative project between San Francisco Opera, San Francisco Ballet, and the San Francisco War Memorial and Performing Arts Center, with plans for the Dress Circle, Grand Tier, and Orchestra levels to follow suit in subsequent years. This upgrade is funded by the facility fee, which has been in place since 2014.



*A prototype of the new seats being installed in the balcony this summer.*



My life here

Our dining room chefs answer to our own resident food critics.

Great Food

# BETTER

Company.

Our very own food critics find some of the best dining right here at San Francisco Towers, the city's premier senior living community. In a city known for its cuisine, you might like to meet a few of our residents who get together to enjoy their favorite small bites and talk about their newest discoveries; shared with smiles, lively conversation, and laughter. And thanks to our own terrific culinary team, some of their best "excursions" happen right here. Great food and wonderful company are the perfect ingredients for a life well lived. To learn more, or for your personal visit, please call 415.447.5527.



San Francisco Towers

The life you want, in the city you love.

1661 Pine Street San Francisco, CA 94109 [sanfranciscotowers-esc.org](http://sanfranciscotowers-esc.org)



A not-for-profit community owned and operated by Episcopal Senior Communities.  
License No. 380540292 COA #177 EPSF723-06QB 060115



# Friends of Education

This program invites patrons to become engaged in the many facets of San Francisco Opera Education, including school partnerships, family activities, and adult programs. Supporters will know that their gift—at any level—is helping the Company provide opera learning, grow its programs, and ensure that arts education for all ages thrives throughout the Bay Area. For more information on becoming a *Friend of Education*, please call (415) 551-6244 or visit [sfopera.com/FriendsofEducation](http://sfopera.com/FriendsofEducation).

Support for the 2014–2015 San Francisco Opera Education Department's ARIA (Arts Resources In Action) school programs has been provided by our lead sponsor Union Bank. Additional program support also generously provided by Aroha Philanthropies; David Bertoni; Bank of America; Robert and Laura Cory; Kristina Flanagan; Elizabeth Pang Fullerton Foundation; Richard B. Fullerton Foundation; Gap Inc.; Fred Gellert Family Foundation; Jane Hartley; Walter & Elise Haas Fund; Kimberly M. Hughes; Mitzi Johnson; Kaiser Permanente; Kimball Foundation; Loomis, Sayles & Company, LP; Schoenberg Family Law Group, P.C.; Candace Kahn and Robert Seiden; Joyce and Larry Stupski; Stuart and Daphne Wells; Wells Fargo and Zellerbach Family Foundation.



*Opera ARIA Network Kindergarten students from Yick Wo Elementary School perform their mini-opera based on Dr. Seuss' beloved children's classic The Lorax.*

SCOTT WALL



## Meet Daniel Knapp

Earlier this spring, San Francisco Opera welcomed a new director of production, Daniel Knapp. Knapp joined San Francisco Opera after serving as artistic production director and head of company management of the world-acclaimed Bregenz Festival in Austria. As a member of San Francisco Opera's executive

management team, Knapp manages production stage management, technical administration, scene construction, our costume shop and wig and make-up services for all War Memorial Opera House stage productions, in addition to concerts, recitals, and special events. "I am excited and honored to join San Francisco Opera as director of production, one of the most prestigious companies in the world. Together with my talented and experienced colleagues at San Francisco Opera, I look forward to engaging in a continuous dialogue within the widespread culture and entertainment network to convey our passion for the arts. I am privileged to have the role of converting design and staging concepts that creative teams bring to the production table into engaging, live opera experiences."

## MEROLA OPERA PROGRAM SUMMER 2015

Widely regarded as the foremost opera training program for aspiring singers, coaches, accompanists, and stage directors, the Merola Opera Program is the cornerstone of San Francisco Opera's training and performance programs for promising artists. Named for San Francisco Opera's first general director, Gaetano Merola, the summer intensive program has served as a proving ground for hundreds of artists. Mark your calendar for the Merola Opera Program's special presentations:

### Schwabacher Summer Concerts

July 9 at 7:30 p.m.	July 11 at 2 p.m.
San Francisco	Yerba Buena Gardens
Conservatory of Music	FREE CONCERT

### *The Medium* and *Gianni Schicchi*

Gian Carlo Menotti & Giacomo Puccini  
 July 23 at 7:30 p.m. • July 25 at 2 p.m. • Cowell Theatre, Fort Mason

### *Don Pasquale*

Gaetano Donizetti  
 August 6 at 7:30 p.m. • August 8 at 2 p.m.  
 Cowell Theatre, Fort Mason

### Merola Grand Finale

August 22 at 7:30 p.m. • War Memorial Opera House



We build  
our business  
one relationship  
at a time.



FIRST REPUBLIC PRIVATE WEALTH MANAGEMENT  
It's a privilege to serve you®

(855) 886-4824 or visit [www.firstrepublic.com](http://www.firstrepublic.com) New York Stock Exchange Symbol: FRC

First Republic Private Wealth Management includes First Republic Trust Company; First Republic Trust Company of Delaware LLC; First Republic Investment Management, Inc., an SEC Registered Investment Advisor; and First Republic Securities Company, LLC, Member FINRA/SIPC.

Investment and Advisory Products and Services are Not FDIC Insured, Not Guaranteed and May Lose Value.

# GET “IN THE KNOW”

San Francisco Opera and its affiliates are pleased to offer a wealth of educational resources to help you get “in the know” for each opera performance. For information on these and other resources, visit [sfopera.com/learn](http://sfopera.com/learn).

### E-OPERA NEWSLETTER

San Francisco E-Opera subscribers are the first to know about the latest performances, special events, and educational opportunities. Keep up-to-date on featured artists, special ticket offers, advance program notes, and other insider information by signing up at [sfopera.com/eopera](http://sfopera.com/eopera).

### INSIGHT PANELS

Renowned artists and personalities from the world of opera, including cast members and directors from the productions, share behind-the-scenes insights and experiences during informal panel discussions presented by San Francisco Opera Guild. Visit [sfopera.com/insights](http://sfopera.com/insights).

### OPERA PREVIEW LECTURES

San Francisco Opera Guild chapters present lectures that bring renowned musicologists to communities throughout the greater Bay Area, offering an in-depth look into the season’s upcoming operas. Visit [sfopera.com/previews](http://sfopera.com/previews).

### OVERTURE: OPERA WORKSHOPS FOR ADULTS

San Francisco Opera hosts a series of interactive workshops for adults about the journey of creating opera. Newcomers and seasoned opera-goers learn the process from the ground up and experience San Francisco Opera behind-the-scenes. Visit [sfopera.com/adult](http://sfopera.com/adult).

### FAMILY PROGRAMS

San Francisco Opera offers family programs, including movie screenings and interactive workshops, throughout the year. Visit [sfopera.com/family](http://sfopera.com/family).

### CHECK OUT SAN FRANCISCO OPERA’S BLOG

Our blog, *Backstage at San Francisco Opera*, offers unique insight into the Company, with entries from the principal singers, chorus, and orchestra musicians to the creative teams for each opera and the many talented people who don’t take a bow on stage. Visit [sfopera.com/blog](http://sfopera.com/blog).

### OPERA HOUSE TOURS

Discover the magic that goes into creating an opera production with a backstage tour of the War Memorial Opera House led by a Guild volunteer docent. Tours occur only on selected dates in small groups; reservations required. E-mail [tour.reserve@gmail.com](mailto:tour.reserve@gmail.com) or call the San Francisco Opera Guild at (415) 551-6353 to leave a message. For group tours contact Lynn Watson at [sf.opera.tours@gmail.com](mailto:sf.opera.tours@gmail.com). \$20 for general admission.

### OPERA TALKS

Before every performance, charismatic scholars present a 25-minute overview of the opera, with insights on the music, composer, and historical background. Talks begin 55 minutes prior to curtain. Visit [sfopera.com/operatalks](http://sfopera.com/operatalks).

*Les Troyens*: Peter Susskind

*Two Women*: Laura Stanfield Prichard

*Le Nozze di Figaro*: Bruce Lamott

### CONNECT WITH US ON FACEBOOK, TWITTER, AND YOUTUBE



Follow San Francisco Opera on Facebook and Twitter! You’ll get sneak peeks about upcoming events, special performances, and more. Like us at [facebook.com/sfopera](http://facebook.com/sfopera), and follow us at [twitter.com/sfopera](http://twitter.com/sfopera). And don’t forget to check out our YouTube channel, featuring performance excerpts, artist interviews, and more at [youtube.com/sfoperamedia](http://youtube.com/sfoperamedia).



DREW ALTZER

# SHOWCASING MY LUXURY LISTINGS

*This month it's all about views!*



**NINA HATVANY**

SAN FRANCISCO

(415) 710-6462

[www.NinaHatvany.com](http://www.NinaHatvany.com)

[Nina@NinaHatvany.com](mailto:Nina@NinaHatvany.com)

License #01152226



## 225 Chestnut Street

This magnificent view property has been substantially rebuilt and is open, light, airy and all about the view. The location is delightfully quiet and yet not far from North Beach shops and restaurants. There are five bedrooms (including a sumptuous master suite) plus an office and playroom, and an additional studio apartment. The reverse floorplan allows for the entire top floor great room to take advantage of sweeping Bay views and accesses the stunning roof deck. Additional amenities include an elevator to all levels, a sunny south-facing patio garden, and 3-4 car garage parking. The property is a 4-unit building and can easily be used as such if an owner so desires, but is currently being used as a fabulous single-family house. Offered at \$11,200,000

## 663 Marina Boulevard

[www.663Marina.com](http://www.663Marina.com)

Sensational remodeled home on the Marina Boulevard waterfront with sweeping, full Golden Gate Bridge and water views. Six bedrooms and six and a half bathrooms, allowing for a wonderfully flexible floor plan. Amenities include a fabulous view master suite with a terrace; four bedrooms on one level, two with a shared deck overlooking the back yard; a spacious kitchen/family room with a deck out to the large and level yard; an oversized view living room and an elegant dining room; a downstairs media/playroom that leads straight out to the yard, with its outdoor kitchen and fire pit; a guest suite plus a separate au-pair suite with kitchenette on the lower level; and a large 2-car garage along with a small office and plenty of storage. This house truly has it all. Offered at \$8,980,000



## 100 Palo Alto Avenue

[www.100PaloAlto.com](http://www.100PaloAlto.com)

Breathtaking views! This mid-century home, situated at the top of Clarendon Heights, has absolutely stunning views from the Golden Gate Bridge across the City to the East Bay and Southern Hills. Floor-to-ceiling windows in the open-plan living and dining rooms bathe the property in light and capture the amazing scenery. A wrap-around deck allows for indoor-outdoor entertaining. The remodeled kitchen and breakfast room opens to the serene interior courtyard. Four bedrooms including two master suites, four and a half bathrooms, media room, family room, gym, laundry room, wine cellar, and huge 3-car garage and storage. The views must be seen to be believed. Offered at \$5,200,000

COMMITTED TO GETTING CLIENTS WHAT THEY WANT

PACIFIC UNION AND CHRISTIE'S INTERNATIONAL REAL ESTATE | 1699 Van Ness Avenue, San Francisco, CA 94109





*Anna  
Caterina  
Antonacci*

Italy's  
Most Glamorous  
Export

Sopranos often hesitate to perform a part closely identified with a legend like Callas, Sutherland or Nilsson. But what about a role that is forever associated with Sophia Loren? What opera singer can follow in those special footsteps?

The answer is Anna Caterina Antonacci, an Italian diva of striking beauty, vocal sensitivity, and dramatic presence, a true singing actor who is unique on today's opera stage.

*Two Women*, a new opera by Marco Tutino, is based on the 1958 Alberto Moravia novel *La Ciociara* that was the basis of the 1960 Vittorio de Sica/Loren film. San Francisco has a rare opportunity to see this unusually gifted singing actress in a role that virtually no one else could fill.

"She is the kind of singer," said Maestro Riccardo Muti recently, "that when she walks onstage, you realize there is an important presence. When I decided to do Gluck's *Armide*, immediately I thought of Antonacci. In fact I don't remember if I chose Antonacci and then the opera, or the opera and then Antonacci."

Conductor Yannick Nézet-Séguin, who has performed and recorded with her, said: "I love many singers. But she's one I also admire, especially for her integrity. She's not someone who will adapt to certain roles because she has to. She listens to her own feeling and to the music."

Antonacci's repertoire is as unusual as her vocal and dramatic

*ciara (Two Women)*, the De Sica film, at least three times. We know it by heart. In this role, Loren reached the summit of her art and of her extraordinary beauty. And I have also read Alberto Moravia's novel.

For every new character that I prepare to play, I read, I see films and go to the theater as much as possible, to have my memory full of all these references that connect me with the story, the text, the various interpretations. Then, often during rehearsals, I have the feeling that this preexisting substructure has disappeared and that everything I am doing comes entirely out of the work with the director and my colleagues. But in the end, in some way or other, everything reemerges and flows together.

**Do you find Loren's performance helpful—or a hindrance to you?**  
Most definitely, it's a help to me—and a great inspiration.

**Is there a special challenge in portraying a violent, depressing drama and a character who is raped by invading soldiers?**

This happens to be a historically true story. Moravia speaks of "Italy raped by the war," and he refers to the atrocities committed by the Moroccan troops allied with the France who disembarked in Italy after 1943, who were given freedom to pillage and to commit

---

*Everyone in Italy, at least through my generation, has seen La Ciociara (Two Women), the De Sica film, at least three times. We know it by heart. In this role, Loren reached the summit of her art and of her extraordinary beauty.*

---

skills, encompassing Bizet and Monteverdi, Handel and Berlioz, Rossini and Poulenc. Besides the leading role in *Two Women*, she appears in San Francisco Opera this season as Cassandra in Berlioz's *Les Troyens*, a work rarely heard today, especially with a cast of this caliber (including Susan Graham and Bryan Hymel)

In a conversation soon before San Francisco Opera's Summer season, the dynamic Antonacci spoke about the role of Cesira in *Two Women* and other milestones in her remarkable career.

**What prompted you to take the leading role in this opera based on Moravia's *Two Women*? Did Tutino write it with you in mind?**

Yes, Marco Tutino composed this opera knowing that I would be the interpreter. I had already performed an opera by Marco, ten years ago at La Scala—*Vita*, based on the play *Wit*, by Margaret Edson, which won the Pulitzer Prize in 1999. In this case too, there was a cult film, this time directed by Mike Nichols with Emma Thompson. *Vita* was one of the most intense and extraordinary experiences of my career. I look forward to a similar cathartic experience with *Two Women*.

**Does a new work like this require unusual preparation?**

Everyone in Italy, at least through my generation, has seen *La Cio-*

countless rapes. Entire villages were defenseless victims of these barbarities, with the cynical permission of the French. It's a story truly repugnant and tragic, one that has never been discussed enough. I don't find it at all depressing to depict or to recall these actions which really occurred against innocent people.

While studying *Two Women*, I realized that it will be a completely atypical opera, very close to the cinematic genre, with long orchestral commentaries and superimposed scenes almost as fade-ins and fade-outs. It's a real challenge for Francesca [Zambello], our director. Yet, even without knowing yet how the staging will look, I already know that I will love her ideas, both visual and conceptual. I have worked with Francesca, first at the start of both our careers—in Rome, in Cimara's *Orazi e Curazi*—and then more recently in London, in *Carmen*. She is a great director. I can't imagine anyone who commands greater skill and a greater range of talents to guide us on this adventure.

---

*David J. Baker is a regular contributor to Opera News and has also written features, reviews, and program notes for publications including Stagebill, The Hartford Courant, The Yale Alumni Magazine and Music@Yale.*





MARTY SOHL



MIKE HOBAN / GLYNDEBOURNE FESTIVAL



LARRY MERKLE

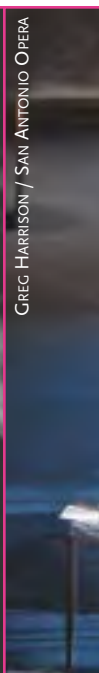

GREG HARRISON / SAN ANTONIO OPERA

**Left to right:** Antonacci (right) as Adalgisa and Carol Vaness (left) as Norma in *San Francisco* in 1998; Antonacci in the title role of Handel's *Rodelinda* at the Glyndebourne Festival in 1998; Antonacci made her San Francisco Opera debut in the title role of Rossini's *Hermione* (1992).

**Tutino's musical and vocal style has been compared to Puccini, Mascagni and other verismo composers, a manner not especially common in your repertoire to date.**

The musical style of this opera seems to me a *verist*, or realist, style in the way it adheres closely to the dramatic text, every note corresponding to a syllable. And that means it's not all that far from the sung recitative of a Monteverdi opera; there are no actual arias in the classic sense, but *ariosi*, between song and recitative. Here, moreover, every character has his or her own leitmotif, and is introduced by a musical theme. Most important, Marco writes so well for the voice, and never "forces."

**San Francisco is fortunate to see you in two operas this season. What makes Cassandra, in Berlioz's *Les Troyens*, a favorite role of yours?**

With Cassandra it was love at first sight. I had the good fortune to be invited by John Eliot Gardiner to sing the role in Paris in 2003, and ever since then it's been my favorite role. Cassandra is special because she sees what other people don't, she has the courage that they lack, she suffers and is harassed by everyone, and she is alone because no one can understand her.

Her family, the man she loves, all her people are about to be destroyed, and she mourns everything that has been, that could have been, and will be no more. She is touching for her fragility and powerlessness in the face of events that she cannot forestall, and then at the end she is capable of inspiring all the Trojan women to kill themselves, with a cold force almost like a religious martyr or a kamikaze.

**Have you changed your approach to the role since you first performed it?**

Not substantially, I would say. The differences have been due more

to the various visions of the directors with whom I've worked.

The first time, in Paris, the director was Yannis Kokkos, and with him Cassandra was a luminous figure, mournful and tormented, but fragile, private, and timid, like an autistic person or an epileptic treated with pity by everyone. In the staging by David McVicar, on the other hand, everything is darker and more dramatic and Cassandra is a disturbing, obsessive character with a demented gaze and unnatural gestures, who shows all the shattered violence of her horrible visions.

**You have sung with important conductors such as Riccardo Muti, John Eliot Gardiner, and others. Can you describe some highlights from those collaborations?**

My experience with Muti was definitely exalting, but also quite intimidating for me. He has an overpowering and magnetic personality. I would have given my soul to have been equal to his expectations, but—ahimé—I certainly was not, because of my technical limitations and experience and also from a solid inferiority complex that has stayed with me for such a long time! He has the ability to create orchestral atmospheres of such sublimity that I feared I might ruin everything with my performance.

Gardiner is a fascinating musician, a conductor full of inventiveness, curiosity and an enthusiasm that transports all interpreters, inspiring them to transcend their own limits for the sake of the final success of the work itself. He is responsible for my passion for French music, particularly Berlioz, and it was he who first offered me the role of Cassandra. He has a command of this repertoire, including minor and obscure works, that is unparalleled today. We also share a love for Monteverdi and the Italian Baroque. We worked together quite a bit, including in the marvelous *Carmen* at the Opéra Comique in Paris and by now I consider him in fact a friend.





CATHERINE ASHMORE / ROYAL OPERA, COVENT GARDEN

**Left to right:** Antonacci as Elle in Poulenc's *La Voix Humaine* at San Antonio Opera this spring; Antonacci (*Carmen*) and Jonas Kaufmann (*Don José*) at Covent Garden.

**And your colleagues have included Jonas Kaufmann. How was that experience?**

We worked together in *Carmen* at Covent Garden in 2007, conducted by Antonio Pappano and staged by Francesca Zambello. In that kind of framework, it was pure joy to go to work every day, and extremely difficult to have to go on to something else when it ended.

**You are rare in opera in that you seem unafraid of the camera. If you had not been a singer, would you have wanted a career in film?**

Even though film is one of my great passions, I don't know if I would have wanted to work in that medium. It certainly has its advantages. In two months, movie stars earn what we would earn in two lifetimes. They become world famous and admired, and basically all they have to worry about each day is staying beautiful.

The singer's life is a lot less fun, and the life of a stage actor is downright grim. That's why I love and admire them so much, these prose actors, who put on their own makeup in dreary dressing rooms, and rehearse every day, repeat the same play month after month, learn thousands of lines of text by heart. They've studied for years to project their voice and make it powerful, incisive, smooth, flexible and to be able to use it even when they're tired. Every evening, they have to create the magic again, to convince and move an audience. And their power is totally ephemeral, it vanishes when the theater empties out.

The final lines of *Cyrano de Bergerac*, before his death, seem to me to define the work of an actor:

"The battle's not for glory or for gain,  
No, far nobler yet – it's fought in vain."

If I hadn't been an opera singer, I'm sure I'd have aspired to be a stage actor.

**What new roles do you hope to sing in the future? What about the other heroine of *Les Troyens*, *Didon*?**

*Didon* is a magnificent part, and all the great singers preferred it to Cassandra, including Régine Crespin, one of my great role models, who found the role of *Didon* more "feminine." But I would hate to abandon Cassandra, and it would seem a real betrayal. So I've kept fighting for this role. I'm not looking for new roles. I'm delighted, next season, to return to Fauré's marvelous *Pénélope* and to Poulenc's *La Voix Humaine*.

**What are some of the interests and pastimes that make up your non-professional life?**

I can't really speak of "pastimes," unfortunately, since I never have time to pass, and all the rushing and moving takes a lot out of me. When I can find a moment, I usually read, see a film or a play. Literature, poetry, cinema and theater have always been essential parts of my life, since my father introduced me to those passions. My father was speaking about art right until his last days, and I find that marvelous. I try to pass this interest on, as well as I can, to my fifteen-year-old son. He will start to study drama next year. In another life, I would hope to pursue gardening, biking, pastry making, and flamenco, all of which I was dying to attempt in this life—I just never had the time.

**How does it feel to be returning to San Francisco?**

It goes without saying that San Francisco is a stupendous city, with a stupendous opera house. This will be my third engagement here. The first harks back more than twenty years, in Rossini's *Ermione*. The second was in 1998, a marvelous production of *Norma* alongside Carol Vaness, conducted by Patrick Summers. I'm especially eager to appear here for the third time in these two extraordinary operas and these magnificent casts. 🌸

# John A. & Cynthia Fry Gunn



Once again, the unprecedented generosity of Cynthia and John Gunn has set the stage for a dazzling season at San Francisco Opera. Since 2002, when John joined the Opera Board, the couple has underwritten numerous productions and provided exceptional support for many of the company's innovative endeavors.

In September 2008, the Gunns made a historic commitment—believed to be the largest gift ever made by individuals to an American opera company—to help fund the signature projects of General Director David Gockley, including new operas and productions, multimedia projects, and outreach programs. This season, that gift has helped make four productions possible—*Norma*, *La Bohème*, *The Trojans*, and *Two Women (La Ciociara)*.

John also shared his considerable insights at the 2014 conference of OPERA AMERICA, the national service organization for opera. As he told attendees, “Opera is a dynamic art form and all of us play a role in keeping it vital. We must expand our repertoire and our audiences, and strive for financial flexibility. And we depend on donors to keep opera alive.”

John is the former chairman and CEO of Dodge & Cox Investment Managers. He joined the firm in 1972, the year he received his MBA from Stanford Business School and married Cynthia, who graduated from Stanford with an A.B. in political science in 1970. Early in her career, Cynthia was the editor and director of The Portable Stanford book series for ten years. She edited twenty-eight books by Stanford professors on a vast array of topics, including *Economic Policy Beyond the Headlines* by George Shultz and Ken Dam.

In addition to their support of San Francisco Opera, the Gunns are active members of the community. John is the chair of the advisory board for the Stanford Institute for Economic Policy Research (SIEPR), serves as a trustee of Stanford University, and is on the board of directors of Stanford Hospitals and Clinics. Cynthia is an overseer of Stanford's Hoover Institution, a member of the advisory board of Family and Children Services, and serves on the boards of the Lucile Packard Foundation for Children's Health and the San Francisco Fine Arts Museums.

Opera lovers are grateful to Cynthia and John, and applaud their commitment to keeping San Francisco Opera a leading-edge company.



J.M.W.  
**TURNER**  
Painting Set Free

One of the greatest English painters of the nineteenth century, J. M. W. Turner was celebrated for his brilliant depictions of light, the virtuosity of his technique, and his extraordinary Romantic imagination. Experience the first major survey of Turner's late career, when the artist displayed a fierce engagement with grand themes of nature, history, and religion.

**JUNE 20–SEPTEMBER 20, 2015**

HERBST EXHIBITION GALLERIES

**de Young**

**GOLDEN GATE PARK**

This exhibition is organized by Tate Britain in association with the Fine Arts Museums of San Francisco and the J. Paul Getty Museum. Presenting Sponsors: Cynthia Fry Gunn and John A. Gunn. Director's Circle: Estate of Merrill and Hedy Thruston. President's Circle: Estate of Harold Dana Crosby Jr. Conservator's Circle: The Diana Dollar Knowles Fund, and Lucinda Watson and Theodore Bell. Benefactor's Circle: Tully and Elise Friedman, and Ms. Lisa Sardegna and Mr. David A. Carrillo. Patron's Circle: Edward D. Baker III, Gretchen and John Berggruen, Carol and Shelby Bonnie, Mr. David Frazee and Mr. Gary Loeb, Maria Pitcairn, Dorothy Saxe, and Berenice R. Spalding Charitable Trust. Supporter's Circle: Gerald Stanley Levinson and Robert Charles Armstrong. The exhibition is supported by an indemnity from the Federal Council on the Arts and the Humanities.

Joseph Mallord William Turner, *Snow Storm—Steam-Boat off a Harbour's Mouth*, exhibited 1842. Oil on canvas. Tate, London. Image © Tate, London 2014



The art of fashion  
is my life. Now I can  
devote myself to it.

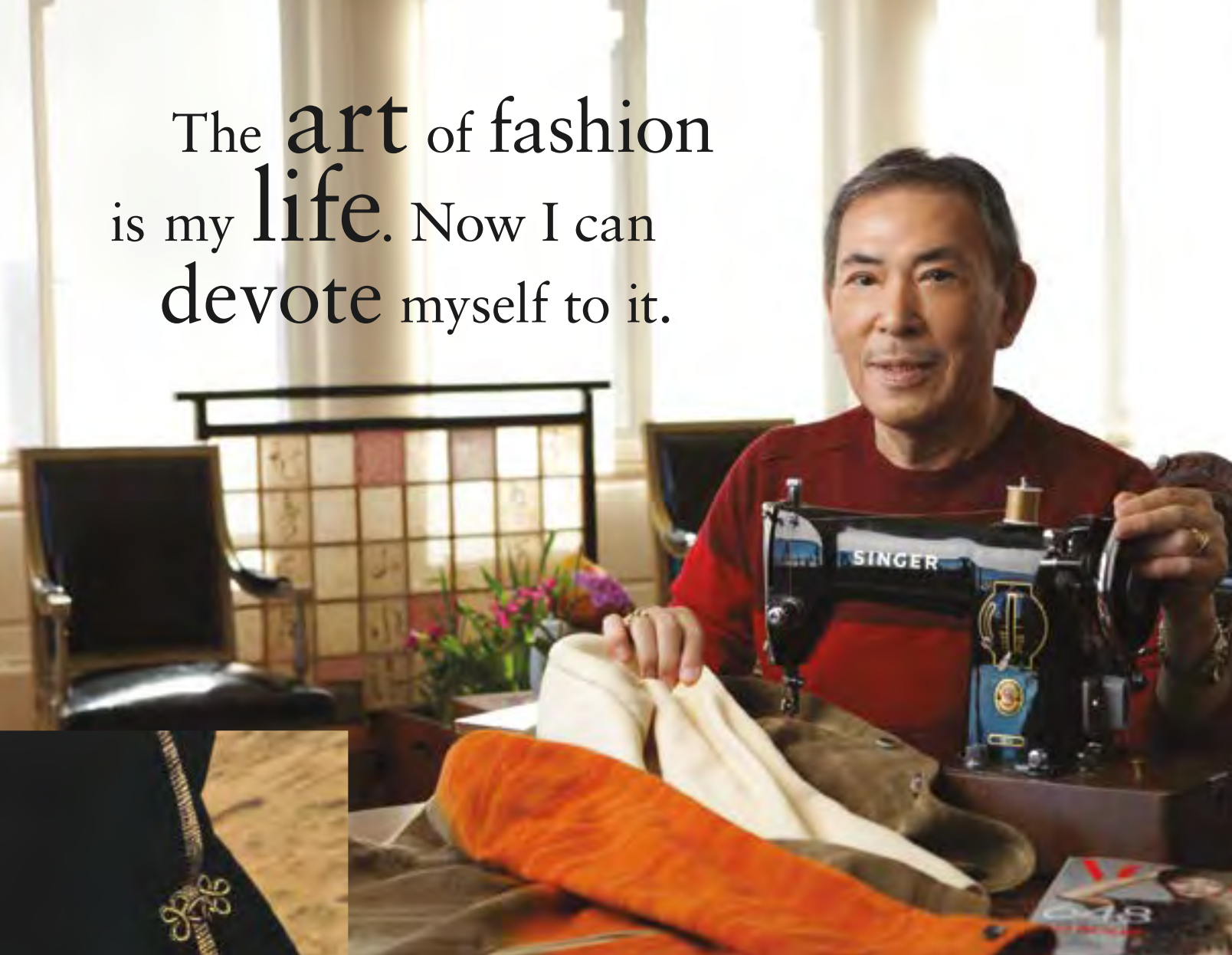

Gonbee Tanaka doesn't follow trends. He starts them. This former fashion designer, who currently teaches at the Academy of Art University, lives at The Sequoias. And he finds it to be just his style. Gonbee likes the friendly people, cultural diversity and his spacious two-bedroom apartment with an amazing view. And he loves not having to worry about cooking, cleaning, or access to medical care. Does all this sound like your style, too? Call Candiece at (415) 351-7900 to learn more.



*The Sequoias*

SAN FRANCISCO

A Life Care Community  
**415.922.9700** | [sequoias-sf.org](http://sequoias-sf.org)  
1400 Geary Boulevard



This not-for-profit community is part of Northern California Presbyterian Homes and Services.  
License# 380500593 COA# 097



# Phyllis C. Wattis Fund for New Productions

**Exclusive Production Sponsor, *Two Women***



San Francisco Opera will always owe a debt of gratitude to Phyllis C. Wattis for her many generous and visionary gifts to San Francisco Opera that include an endowment that established the Phyllis C. Wattis Fund for New Productions. This season's world premiere of *Two Women* is made possible by the exclusive sponsorship support of the Phyllis C. Wattis Fund for New Productions.

Phyllis C. Wattis passed away in June 2002 at the age of 97. During her life she generously supported so many Bay Area nonprofit organizations engaged in health care (California Pacific Medical Center, Lucile Packard Children's Hospital), education (University of California, Stanford University), displays of scientific wonders (Academy of Sciences, Exploratorium) and production of music (Conservatory of Music, San Francisco Symphony). She was especially interested in the arts, contributing also her time, wisdom and leadership to fine arts and performing arts. She served prominently on the boards of San Francisco Museum of Modern Art, Fine Arts Museums of San Francisco, San Francisco Opera and San Francisco Symphony and was a committed financial and ideological supporter of each of these organizations as well. Her vision was instrumental in shaping the arts community in San Francisco.

Phyllis C. Wattis helped underwrite San Francisco Opera's world premiere productions including *Dangerous Liaisons* (1994), *A Streetcar Named Desire* (1998) and the critically acclaimed *Dead Man Walking* (2000). She provided additional support to many other productions including a new production of *War and Peace* (1991), *Lulu* (1998), *Wozzeck* (1999) and *Kat'a Kabanova* (2002).

San Francisco Opera deeply appreciates the many generous gifts from Phyllis C. Wattis and takes this opportunity to recognize the Phyllis C. Wattis Fund for New Productions for its exclusive sponsorship support of *The Makropulos Case* (2010), *The Flying Dutchman* (2013) and this season's world premiere of *Two Women*.

# SPONSOR SPOTLIGHT

DREW ALITZER



## **Jan Shrem & Maria Manetti Shrem (Chairs, *Amici di Nicola*)**

After a career devoted to his publishing businesses in Japan and Europe, the creation of Clos Pegase Winery, and his art collection, Jan Shrem, in joyous partnership with his wife Maria Manetti Shrem, is bringing his focus and affection to philanthropic causes that advance education and the performing and visual arts. Though they grew up half-a-world apart, Jan and Maria both developed a love of opera at a young age. While their lives led them each around the globe, their individual passions eventually led them to San Francisco Opera, and to each other. With a generous three-year commitment, Jan and Maria have assumed the volunteer leadership role of Chairs of the *Amici di*

*Nicola*, which focuses on projects involving Music Director Nicola Luisotti. They have also established the Great Interpreters of Italian Opera Fund to help bring today's most compelling artists in Italian repertoire to San Francisco Opera. "I am personally honored by Maria and Jan's support and confidence in me," says Maestro Luisotti. "With their help, we are realizing everything Italian opera can-and should-be."

## **Joan and David Traitel/Great Singers Fund**

**(Sponsor, Susan Graham and Anna Caterina Antonacci in *The Trojans* and Ms. Antonacci in *Two Women*)**

"Without great singers, opera is not all it could be," says San Francisco Opera board member Joan Traitel. "That's why my husband and I approached David Gockley with the idea of creating a special way of supporting singers exclusively." The result was the Great Singers Fund, inaugurated by the Traitels in 2008 to provide San Francisco Opera with enhanced support in attracting the world's best-known singers. Joan, a member of the Opera's board of directors since 1998, and her husband David were production



DREW ALITZER

sponsors for several years before founding the Great Singers Fund. "The Fund makes a difference in the quality of opera in San Francisco," Joan explains. When asked to name a favorite artist in the 2014–15 Season, Joan simply can't stop at one. "There are so many! Susan Graham is a friend and a superstar who will thrill San Francisco audiences in the role of Dido in *The Trojans*. We are so pleased that the Fund can enable her appearance." Joan and David and the Great Singers Fund are also supporting the appearances of Anna Caterina Antonacci in the world premiere of *Two Women* and also in *The Trojans*. Joan concludes, "I hope people see the relationship between the Great Singers Fund and this summer's fantastic lineup. Your support truly can make a difference! These amazing artists make an evening special, and at the end you walk away happy."



### **Koret Foundation** (Production Sponsor, *The Trojans*)

San Francisco Opera is grateful to the Koret Foundation for its generous financial support of 13 mainstage productions, including *The Trojans*. The Opera is also indebted to the Foundation for helping to create the Company's Koret-Taube Media Suite bringing OperaVision and simulcast programs to broader audiences, and for being the first private foundation funder of Orpheus, San Francisco Opera's next generation initiative. Koret is particularly interested in innovative projects that strengthen the Bay Area and enrich our cultural landscape. "Koret is proud of its longstanding partnership with the Opera, whose continued innovation contributes to a strong, distinctive and culturally vibrant Bay Area," says Jeffrey A. Farber, Koret CEO.



THOMAS HEINER

### **Jeannik Méquet Littlefield** (Production Sponsor, *The Trojans*)

San Francisco Opera lost a beloved champion in May 2013, with the passing of Jeannik Méquet Littlefield. As Board member, donor and subscriber, Mrs. Littlefield provided distinguished support and leadership for decades. The Littlefield name has become especially familiar to opera fans since she made her historic commitment to San Francisco Opera in October 2006. The announcement from the stage about her gift of \$35 million is a vivid memory for those in the audience, not to mention the standing ovation led by the opera orchestra. The creation of the Edmund W. and Jeannik Méquet Littlefield Endowment Fund provided a permanent source of income for the

Company and a legacy of support for generations to come. Mrs. Littlefield once related a story of how her life-long passion for opera began. "Opera was very popular in France when I was growing up, and my father often hummed the melodies. I liked opera even before I saw a production—I was just crazy about it!" Berlioz's *Les Troyens* is a pinnacle work of the 19th-century French period so dear to her, with glorious music and a tragic subject based on the *Aeneid*, the epic story by Virgil. The Littlefield Family is delighted to support *Les Troyens*—their 19th production since 2002—as part of their Company Sponsorship. In honor of her mother's substantial legacy at San Francisco Opera, Denise Littlefield Sobel is providing special support for electronic media recording and outreach for *Les Troyens*.

### **National Endowment for the Arts** (Production Sponsor, *The Trojans*)

*The Trojans* is supported by an award from the National Endowment for the Arts. The NEA was established by Congress in 1965 as an independent agency of the federal government. To date, the NEA has awarded more than \$5 billion to support artistic excellence, creativity, and innovation for the benefit of individuals and communities. The NEA extends its work through partnerships with state arts agencies, local leaders, other federal agencies, and the philanthropic sector. San Francisco Opera is grateful to the NEA for its long-time partnership and commitment to the work we do on stage.



*continued*

DREW ALTZER



# SPONSOR SPOTLIGHT *continued*

DREW ALTIZER



## **Dianne and Tad Taube (Production Sponsors, *The Trojans*)**

“We are thrilled to honor David by underwriting a new production of this rarely staged epic. This opera will delight all with a plethora of rich, resplendent vocal talent,” says Dianne Taube, a San Francisco Opera Board member since 2003. In partnership with Koret Foundation, Dianne and Tad provided lead funding for the Opera’s Koret-Taube Media Suite, the first permanent high-definition, broadcast-standard facility installed in an American opera house. The Taubes are active philanthropists, providing significant cultural support to the POLIN Museum of the History of Polish Jews (Warsaw) which opened in October 2014; the Exploratorium; San Francisco Symphony; the San Francisco Zoo; and numerous academic institutions including Stanford University, the University of California, and the University of San Francisco. San Francisco Opera is deeply grateful to Dianne and Tad for their very generous financial support of 13 mainstage productions; supporting the new Diane B. Wilsey Center for Opera through their naming of the Atrium Theater; and helping the Opera raise additional funds for *The Trojans* with their challenge grant made in honor of David Gockley.

## **The Andrew W. Mellon Foundation (Commissioning Sponsor, *Two Women*)**

The Mellon Foundation seeks to nurture exceptional creative accomplishment, scholarship, and conservation practice in the arts, while promoting a diverse and sustainable ecosystem for these disciplines. Through its Arts and Cultural Heritage program, the Foundation supports the work of outstanding artists, curators, conservators, and scholars, and endeavors to strengthen performing arts organizations, art museums, research institutes, and conservation centers. In the performing arts, the program aims to strengthen the development of new repertoire and exemplary practices in dance, music, opera, theater, and multidisciplinary forms. “The Andrew W. Mellon Foundation has been a steadfast partner in providing financial support to new and infrequently performed operas, both of which are difficult to fund. I am grateful for the Foundation’s long-standing commitment to this Company,” says General Director David Gockley.



## **UNITED United (Sponsor, *The Marriage of Figaro*)**

United is committed to serving the communities where our customers and co-workers live and work. As a global airline, we focus on promoting awareness of cultural diversity by supporting organizations that bring the diversity of the world to local communities. United is the official airline of San Francisco Opera and flies artists from around the world to the front of the stage. San Francisco Opera is grateful for the continued partnership and thanks United for its generous support of *The Marriage of Figaro* and the 2014–15 Season.



# the TROJANS

HECTOR BERLIOZ

**An opera this epic needs many heroes.**

The horse has entered the building! Our spectacular production of *The Trojans* would not have been possible without the heroic actions of our Trojans Circle members. Thank you for your support!

## TROJANS

Ms. Annette Campbell-White &  
Dr. Ruediger Naumann-Etienne  
Dr. & Mrs. William M. Coughran  
Roberta & David Elliott  
Keith & Priscilla Geeslin  
Goatie Foundation  
Mary & Nicholas Graves  
John A. & Cynthia Fry Gunn  
Koret Foundation  
Edmund W. & Jeannik Littlefield Fund  
Jennifer Coslett MacCready  
Mr. & Mrs. J. Patterson McBaine  
Sara & Bill Morgan  
Betty & Jack Schafer  
Dianne & Tad Taube, Taube Philanthropies  
Joan & David Traitel, *Great Singers Fund*

## CARTHAGINIANS

Mr. & Mrs. Joachim Bechtle  
Helen Berggruen  
Mr. & Mrs. Dennis L. Carter  
Columbia Foundation  
Annina R. Demmon  
Mr. & Mrs. Reid W. Dennis  
Mr. & Mrs. Noel Fenton  
Mr. Peter Fenton  
Mary & Craig Henderson  
The Diana Dollar Knowles Foundation  
Ms. Karen J. Kubin  
Mr. & Mrs. Burton J. McMurtry  
National Endowment For Arts  
Peggy & Boyce Nute  
Pamela & Richard Rigg  
Denise Littlefield Sobel  
Thomas & Barbara Wolfe

## GREEKS

Dr. Barbara Lynn Bessey  
Mr. & Mrs. Fred B. Bialek  
Lucia Bogatay &  
Thomas Wickens\*  
Janet & Lloyd Cluff  
Jerome L. & Thao N. Dodson  
Donald & Janice Elliott  
Mrs. Robert M. Greenhood  
John & Sylvia Hughes  
Mr. Lawrence A. Kern  
Drs. May Loo & William Thurston  
Elaine McKinley & Kit Durgin  
Mr. Craig Melchert  
Diane Compagno Miller  
Heidi Munzinger & John Shott  
Mrs. Carol E. Parker &  
Dr. Gerhard H. Parker  
Neil & Elsa S. Pering  
Mr. & Mrs. Martin Quinn  
Mr. & Mrs. John S. Renard  
Steven E. Shladover  
Ms. Vivian M. Stephenson\* &  
Ms. Margarita Gandia  
Soo & Raj Venkatesan  
Barbara M. Ward &  
The Honorable Roy L. Wonder  
S. Shariq Yosufzai & Brian James

*Trojans Circle list current as of April 15, 2015*

\*Deceased







# BRAVO! CLUB OPENING NIGHT GALA

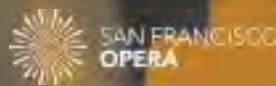

[sfopera.com/bravogala](http://sfopera.com/bravogala)

## **BRAVO! CLUB's Biggest Event of the Year** Celebrate Opening Night with opera lovers 21–40.

Join BRAVO! CLUB and gain access to this year's Opening Night Gala on Friday, September 11. In addition to the opportunity to purchase Gala tickets, members enjoy a host of benefits including \$52 Orchestra and \$37 Dress Circle tickets through BRAVO! Tix, plus free admission to social and educational events throughout the year.

Individual Gala Tickets Start at \$195 || Orpheus Packages Available for \$6,000

**Orpheus Packages** include 10 tickets to Gala and a complimentary Orpheus membership.

## **ORPHEUS at San Francisco Opera** Lead the next generation of opera supporters.

Meet fellow young fans who want to maximize their investment in San Francisco Opera while enjoying exclusive benefits of the Medallion Society.

Join Orpheus by making a gift between \$500–\$1,500 or by purchasing a Gala Orpheus Package. Membership gifts are eligible for up to a 5 to 1 match\*.

\*The Orpheus Matching Fund is generously provided by Ben and Marina Nelson, with additional support from Koret Foundation, Lisa P. Lindelef and Soo and Raj Venkatesan.

[sfopera.com/orpheus](http://sfopera.com/orpheus)



**ORPHEUS** *at*  
SAN FRANCISCO  
**OPERA**



# 2015 ADLER FELLOWS

## San Francisco Opera's Artists-in-Residence

Founded in 1977 as the San Francisco Affiliate Artists Opera program, Adler Fellowships are two-year performance-oriented residencies for classical music's most promising young artists. Now in its 38th year, this internationally acclaimed training program has launched the careers of many of the artists working on and off stage this season. For more information on sponsorship opportunities and Adler events, please call (415) 565-3216. Help us ensure another 38 years of fostering the careers of tomorrow's stars, today.

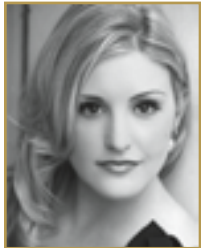

Soprano  
**JULIE ADAMS**  
Burbank, California  
First-year Fellow  
*Sponsored by*  
Robert & Julie Dickson;  
Robert Epstein & Amy Roth;  
The Diana Dollar Knowles Fund for  
Emerging Artists



Baritone  
**EFRAÍN SOLÍS**  
Santa Ana, California  
Second-year Fellow  
*Sponsored by*  
Helen Berggruen;  
Mr. & Mrs. C. Bradford Jeffries;  
Soo & Raj Venkatesan



Bass-baritone  
**MATTHEW STUMP**  
Goshen, Indiana  
First-year Fellow  
*Sponsored by*  
Barbara K. Jackson



Coach & Pianist  
**RONNY MICHAEL GREENBERG**  
Montreal, Canada  
First-year Fellow

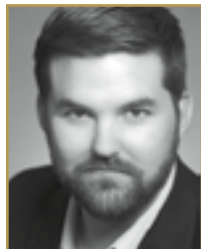

Coach & Pianist  
**NOAH LINDQUIST**  
Brooklyn, New York  
Second-year Fellow  
*Sponsored by*  
Frances K. & Charles D. Field  
Foundation  
Barbara M. Ward &  
The Honorable Roy L. Wonder

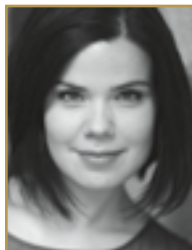

Mezzo-soprano  
**ZANDA SVĒDE**  
Valmiera, Latvia  
Second-year Fellow  
*Sponsored by*  
Peggy & Boyce Nute



Baritone  
**EDWARD NELSON**  
Santa Clarita, California  
First-year Fellow



Soprano  
**MARIA VALDES**  
Atlanta, Georgia  
Second-year Fellow  
*Sponsored by*  
Lucia Bogatay & Thomas D. Wickens\*;  
Drs. John & Lois Crowe;  
James A. Heagy,  
*in memory of Jayne Heagy*

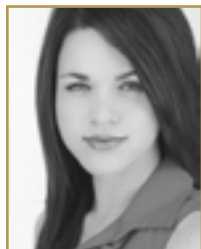

Tenor  
**CHONG WANG**  
Shijiazhuang City,  
Hebei Province, China  
First-year Fellow



Soprano  
**JACQUELINE PICCOLINO**  
Palatine, Illinois  
Second-year Fellow  
*Sponsored by*  
Robert Epstein & Amy Roth;  
Mr. & Mrs. Noel Fenton and  
Mr. Peter Fenton;  
Frances K. & Charles D. Field Foundation  
*San Francisco Opera Guild  
2015 Adler Scholarship Honoree*



Bass  
**ANTHONY REED**  
Alexandria, Minnesota  
First-year Fellow  
*Sponsored by*  
Mrs. James K. McWilliams

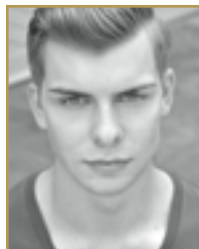

Mezzo-soprano  
**NIAN WANG**  
Nanjing, China  
First-year Fellow  
*Sponsored by*  
Drs. Martin E. & Corazon D. Sanders



### ADLER PROGRAM SPONSORS

Robert & Julie Dickson  
Frances K. & Charles D. Field Foundation  
Charles D. & Frances K. Field Fund  
The Geoffrey C. Hughes Foundation, Inc.  
Barbara K. Jackson  
Ms. Sheila Wishek

### ADLER AFFILIATE SPONSORS

Darla & Richard Bastoni  
Anne Gray  
Tom Houran\* & Bill Medigovich  
Dr. Maya Meux  
Don & Rene Morgan  
Ms. Alice Ames Morison &  
Dr. Oakley Hewitt  
Mrs. Edward W. Rosston

### ADLER PROGRAM ENDOWMENT GIFTS

Phyllis Edwards Scholarship Fund  
William Randolph Hearst  
Young Artists Fund  
The Claramae Turner Hoffmann &  
Frank Hoffmann Endowment Fund  
The Diana Dollar Knowles Fund  
for Emerging Artists  
Lorry I. Lokey  
Ralph R. Michaelis Estate  
Anna & Frederick Schubert

### FRIENDS OF THE ADLERS

Joyce & William Brantman Foundation  
Alan R. & Sally J. Brudos  
Rike & Klaus Burmeister  
Janet & Lloyd Cluff  
Leonard & Marie Collins  
Mr. & Mrs. Peter W. Davis  
Lisa Erdberg & Dennis Gibbons  
Mr. & Mrs. Donald Frischmann  
Mary & Craig Henderson  
Barbara E. Jones,  
*in memory of William E. Jones*  
Fred & Beth Karren  
Mr. John E. Lee  
Ms. Monika B. Levinson  
Sylvia R. Lindsey  
Bernice & John Lindstrom  
Mr. & Mrs. Laurence R. Lyons  
Miss Vivienne E. Miller  
Milton Mosk & Thomas Foutch  
Patricia Nottingham  
Mr. William D. Rasdal\*  
Mr. Glenn H. Reid  
Barbara J. Ross  
Ms. Marion Ross  
Mrs. Afie Royo  
Bob & Terri Ryan  
Deborah & Paul Sagues  
San Francisco Opera Guild/  
East Bay Chapter  
Mr. Felipe R. Santiago &  
Mr. Barry T. Joseph  
Betty & Jack Schafer  
Sondra & Milton Schlesinger  
Anita N. Weissberg  
Anonymous (3)

\* deceased

# 2015 REPERTORY

## LES TROYENS (THE TROJANS)

Hector Berlioz

June 7, 12, 16, 20, 25; July 1

Company Sponsors John A. & Cynthia Fry Gunn are proud to support this production.

This production is made possible, in part, by The Goatie Foundation, Roberta & David Elliott, the Edmund W. & Jeannik Méquet Littlefield Fund, Dr. & Mrs. William M. Coughran, Keith & Priscilla Geeslin, Koret Foundation, and Dianne & Tad Taube.

Additional support is provided by the Columbia Foundation and by an award from the National Endowment for the Arts.

## TWO WOMEN (LA CIOCIARA)

Music by Marco Tutino

Libretto by Marco Tutino and Fabio Ceresa

Adapted from a script by Luca Rossi

Based on the novel *La Ciociara* by Alberto Moravia

By arrangement with Studio Legale Cau Morandi Minutillo Turtur

**World premiere**

**Co-commissioned by San Francisco Opera and Teatro Regio di Torino**

June 13, 19, 23, 28, 30

This production is made possible by the Phyllis C. Wattis Fund for New Productions. Company Sponsors John A. & Cynthia Fry Gunn are proud to support the commission of *Two Women*.

The world premiere is made possible, in part, by

The Andrew W. Mellon Foundation and by a generous anonymous grant.

## LE NOZZE DI FIGARO (THE MARRIAGE OF FIGARO)

Wolfgang Amadeus Mozart

June 14, 18, 21, 24, 27, 29; July 3, 5

This production made possible, in part, by United Airlines.

## LUISA MILLER

Giuseppe Verdi

September 11, 16, 19, 22, 25, 27

This production is made possible, in part, by Opening Weekend Grand Sponsor Diane B. Wilsey, Koret Foundation and Dianne & Tad Taube.

Original production made possible by The Edgar Foster Daniels Foundation.

## SWEENEY TODD: THE DEMON BARBER OF FLEET STREET

Stephen Sondheim

**Company Premiere**

September 12, 15, 18, 20, 23, 26, 29

Company Sponsors John A. & Cynthia Fry Gunn are proud to support this production. This production is made possible, in part, by an award from the National Endowment for the Arts.

## LUCIA DI LAMMERMOOR

Gaetano Donizetti

October 8, 11, 13, 16, 21, 24, 28

Company Sponsors John A. & Cynthia Fry Gunn are proud to support this production. Major support is also provided by the Great Interpreters of Italian Opera Fund established by Jan Shrem & Maria Manetti Shrem.

## THE MAGIC FLUTE

Wolfgang Amadeus Mozart

October 20, 25, 27, 29; November 4, 8, 12, 14, 17, 20

This production is made possible, in part, by San Francisco Opera Guild, Chevron, United Airlines and The E. Nakamichi Foundation.

## DIE MEISTERSINGER VON NÜRNBERG

Richard Wagner

November 18, 21, 24, 27; December 2, 6

This production is made possible, in part, by the Burgess & Elizabeth Jamieson Fund and The Bernard Osher Endowment Fund.

## THE BARBER OF SEVILLE

Gioachino Rossini

November 25, 29; December 1, 5, 9

## THE FALL OF THE HOUSE OF USHER

(A Double Bill)

Gordon Getty • Claude Debussy

**West Coast Premiere**

December 8, 10, 11, 13

This production is made possible by Jan Shrem & Maria Manetti Shrem.

**The following conductor appearances made possible by the Jan Shrem & Maria Manetti Shrem Conductors Fund:**

Nicola Luisotti (*Two Women, Luisa Miller, Lucia di Lammermoor*)

Giuseppe Finzi (*The Barber of Seville*)

**The following artist appearances are made possible by a gift to the Great Singers Fund by Joan & David Traitel:**

Anna Caterina Antonacci (*Two Women, The Trojans*)

Susan Graham (*The Trojans*)

Gerald Finley, Stephanie Blythe (*Sweeney Todd: The Demon Barber of Fleet Street*)

Diana Damrau, Piotr Beczala (*Lucia di Lammermoor*)

Greer Grimsley (*Die Meistersinger von Nürnberg*)

**The following artist appearances are made possible by the Jan Shrem & Maria Manetti Shrem Emerging Voices Fund:**

Leah Crocetto, Michael Fabiano (*Luisa Miller*)

Heidi Stober (*Sweeney Todd: The Demon Barber of Fleet Street*)

Nadine Sierra (*The Magic Flute*)

Alek Shrader (*Die Meistersinger von Nürnberg*)

Daniela Mack, René Barbera, Lucas Meachem (*The Barber of Seville*)

All performances feature English supertitles.

Repertoire, casts, dates, and ticket pricing are subject to change.

**Box Office (415) 864-3330 • [sfopera.com](http://sfopera.com)**

### Company Sponsors

Norby Anderson; Ann & Gordon Getty Foundation; John A. & Cynthia Fry Gunn; Franklin & Catherine Johnson; Edmund W. & Jeannik Méquet Littlefield Fund; Steven M. Menzies; Bernard & Barbro Osher; Jan Shrem & Maria Manetti Shrem; Phyllis C. Wattis Endowment Funds; Diane B. Wilsey

### Season Sponsor



### Corporate Partners



San Francisco Opera is supported, in part, by a grant from Grants for the Arts/San Francisco Hotel Tax Fund.







Wolfgang Amadeus Mozart

BRIDGEMAN ART LIBRARY

## SAN FRANCISCO OPERA

**David Gockley**, General Director

**Nicola Luisotti**, Music Director  
*Caroline H. Hume Endowed Chair*



**Wolfgang Amadeus Mozart**

# LE NOZZE DI FIGARO

This production is made possible, in part, by United Airlines.

Additional support for this production provided by  
Affiliate Sponsors Andrew Ball & Corinne Winter,  
Athena & Timothy Blackburn and Michael & Chandra Rudd.

## LE NOZZE DI FIGARO

## ACT I

While preparing for their wedding, the valet Figaro learns from the maid Susanna that their philandering master, Count Almaviva, has his eye on her. At this, the servant vows to outwit his master. Before long Dr. Bartolo enters with the palace housekeeper, Marcellina, who wants Figaro to marry her to cancel a loan he cannot repay. Marcellina and Susanna trade insults until the amorous page Cherubino arrives, reveling in his infatuation with all women. The Count enters, furious at having caught Cherubino flirting with the gardener's daughter Barbarina, and the page hides not a moment too soon. The Count pursues Susanna and conceals himself when the gossiping music master Don Basilio approaches, only to reemerge when Basilio mentions Cherubino's infatuation with the Countess. The Count becomes livid when he finally discovers Cherubino hiding in the room. Figaro returns with fellow servants praising the Count's progressive reform in abolishing the *droit du seigneur*—the right of a noble to take a manservant's place on his wedding night. The Count banishes Cherubino to serve in his regiment in Seville and leaves Figaro to cheer up the distraught adolescent.

## ACT II

The Countess laments her husband's waning love but plots to chasten him, with help from Figaro and Susanna. They will send Cherubino, disguised as Susanna, to a romantic tryst with the Count. Cherubino, smitten with the Countess, appears and the two women begin to dress the page for his rendezvous. While Susanna goes out to find a ribbon, the Count knocks on the door, furious to find it locked. Cherubino quickly locks himself in the closet, and the Countess admits her husband, who hears a noise coming from the closet and doubts the Countess's claim that Susanna is inside the closet. He takes his wife to fetch some tools with which to force open the closet door. Meanwhile, Susanna, having observed everything from behind a screen, urges Cherubino out of the closet. Cherubino jumps out of the window, and Susanna takes his place in the closet. Both Count and Countess are amazed to find her there upon their return. All seems well until the gardener, Antonio, storms in with crushed geraniums from a flower bed below the window. Figaro, who has run in to announce that the wedding is ready, contends it was he who jumped from the window and feigns a sprained ankle. Marcellina, Bartolo, and Basilio burst into the room waving a court summons for Figaro, which delights the Count since this gives him an excuse to delay the wedding.

## ACTS III and IV

Susanna, encouraged by the Countess, leads the Count on with promises of a rendezvous in the garden. The nobleman, however, grows doubtful when he spies her conspiring with Figaro. As everyone assembles for Figaro's trial, Barbarina takes Cherubino off to her house where she dresses him as a girl in order to hide from the Count. After the trial is over, the enraged Figaro finds himself sentenced to marry Marcellina—unless he pays her at once. They soon discover, however, that Figaro is actually the off-

spring of an illicit union between Dr. Bartolo and Marcellina herself. Susanna meanwhile has secured from the Countess enough money to pay off Figaro's debt and returns to find him embracing the despised housekeeper. The confusion is rapidly cleared, and the couples plan a double wedding, much to the Count's irritation. The Countess and Susanna resume their plotting, summoning the Count to the garden that evening with a secret letter. They seal it with a pin which the Count is to return to Susanna. A group of village girls, including Barbarina and the disguised Cherubino, arrive to bring flowers to the Countess. Antonio unmasks Cherubino, but Barbarina's allegations against the flirtatious Count earn them permission to stay at the wedding. Marcellina and Bartolo are married along with Figaro and Susanna, who slips the Count her note.

In the moonlit garden, Barbarina searches for the hatpin the Count asked her to bring to Susanna, which she has dropped, and unwittingly reveals the arrangement to Figaro and Marcellina. Figaro immediately suspects that Susanna is deceiving him and hides to oversee the rendezvous. Susanna and the Countess, who have exchanged clothes in order to deceive the Count, arrive with Marcellina who has warned them of Figaro's suspicions. Punishing her doubting husband, Susanna torments Figaro with her supposed joy at waiting for the Count. Susanna hides in time to see Cherubino flirting with the Countess disguised as Susanna. The Count soon chases the page away so that he can fulfill his own desires with the supposed Susanna when he is frightened off by Figaro. Figaro attempts to enlist the aid of the supposed Countess, but he needs only a moment to understand from her voice that it is in reality Susanna. He woos her as if she were the Countess in playful revenge, but has only enough time to calm Susanna before the Count returns. Figaro and Susanna, whom the Count takes to be his wife, play an exaggerated love scene for his benefit. Believing the Countess has deceived him, the Count furiously calls everyone to witness her disgrace. He adamantly refuses all pleas for pardon, until the real Countess appears. Grasping the truth at last, the Count begs his wife's forgiveness.

**First performance:** Vienna, Burgtheater, May 1, 1786, with the composer conducting.

**First performance in the U.S.:** New York, Park Theatre, May 10, 1824, in Bishop's English-language version.

**First San Francisco Opera performance:** November 9, 1936.

*Le Nozze di Figaro* has been performed in 17 previous seasons at San Francisco Opera. For complete information on all past casts, visit [archive.sfopera.com](http://archive.sfopera.com)

**Personnel:** 13 principals, 24 choristers, 11 supernumeraries; **48 total**

**Orchestra:** 2 flutes, 2 oboes, 2 clarinets, 2 bassoons, 2 horns, 2 trumpets, 1 timpani, 1 fortepiano (played by Maestro Summers); reduced strings: 8 first violins, 8 second violins, 6 violas, 4 celli, 3 basses; **43 total**

Opera originally composed in four acts by **Wolfgang Amadeus Mozart**

Libretto by **Lorenzo Da Ponte**

After the comedy by **Pierre-Augustin Caron de Beaumarchais**

# LE NOZZE DI FIGARO

## THE MARRIAGE OF FIGARO

(Sung in Italian with English supertitles)

*Conductor*

**Patrick Summers**

*Director*

**Robin Guarino\***

*Lighting Designer*

**Gary Marder**

*Chorus Director*

**Ian Robertson**

*Fight Director*

**Dave Maier**

*Assistant Conductor*

**Dennis Doubin**

*Musical Preparation*

**Robert Morrison**

**Noah Lindquist†**

**John Churchwell**

**Fabrizio Corona**

*Prompter*

**Dennis Doubin**

*Fortepiano Continuo*

**Patrick Summers**

*Supertitles*

**Clifford Cranna**

*Assistant Stage Director*

**Morgan Robinson**

*Stage Manager*

**Rachel C. Henneberry**

*Costume Supervisor*

**Jai Altizer**

*Wig and Makeup Designer*

**Jeanna Parham**

San Francisco Opera production

SUNDAY, JUNE 14, 2015 AT 2 PM

THURSDAY, JUNE 18 AT 7:30 PM

SUNDAY, JUNE 21 AT 2 PM

WEDNESDAY, JUNE 24 AT 7:30 PM

SATURDAY, JUNE 27 AT 7:30 PM

MONDAY, JUNE 29 AT 7:30 PM

FRIDAY, JULY 3 AT 7:30 PM

SUNDAY, JULY 5 AT 2 PM

### CAST

(in order of appearance)

*Figaro* **Philippe Sly**

*Susanna* **Lisette Oropesa**

*Dr. Bartolo* **John Del Carlo**

*Marcellina* **Catherine Cook**

*Cherubino* **Kate Lindsey**

**Angela Brower** (6/29; 7/3, 5)

*Count Almaviva* **Luca Pisaroni**

*Don Basilio* **Greg Fedderly**

*Countess Almaviva* **Nadine Sierra**

*Antonio* **Bojan Knežević**

*Barbarina* **Maria Valdes†**

*Don Curzio* **John Easterlin**

*First bridesmaid* **Virginia Pluth**

*Second bridesmaid* **Erin Neff**

*Peasants and servants*

\*San Francisco Opera debut

†Current Adler Fellow

TIME AND PLACE: 18th century; the villa of Count Almaviva outside Seville

**ACT I:** A room in the villa

—INTERMISSION—

**ACT II:** The Countess' apartment

—INTERMISSION—

**ACT III:** A courtyard of the villa

**ACT IV:** The garden of the villa

*Latecomers will not be seated during the performance after the lights have dimmed.  
Patrons who leave during the performance will not be re-seated until the next intermission.  
The use of cameras, cellular phones, and any kind of recording equipment is strictly forbidden.  
**PLEASE TURN OFF AND REFRAIN FROM USING ALL ELECTRONIC DEVICES.**  
The performance will last approximately three hours, forty minutes.*



# The Spirit of this Place

## Mozart's *The Marriage of Figaro*

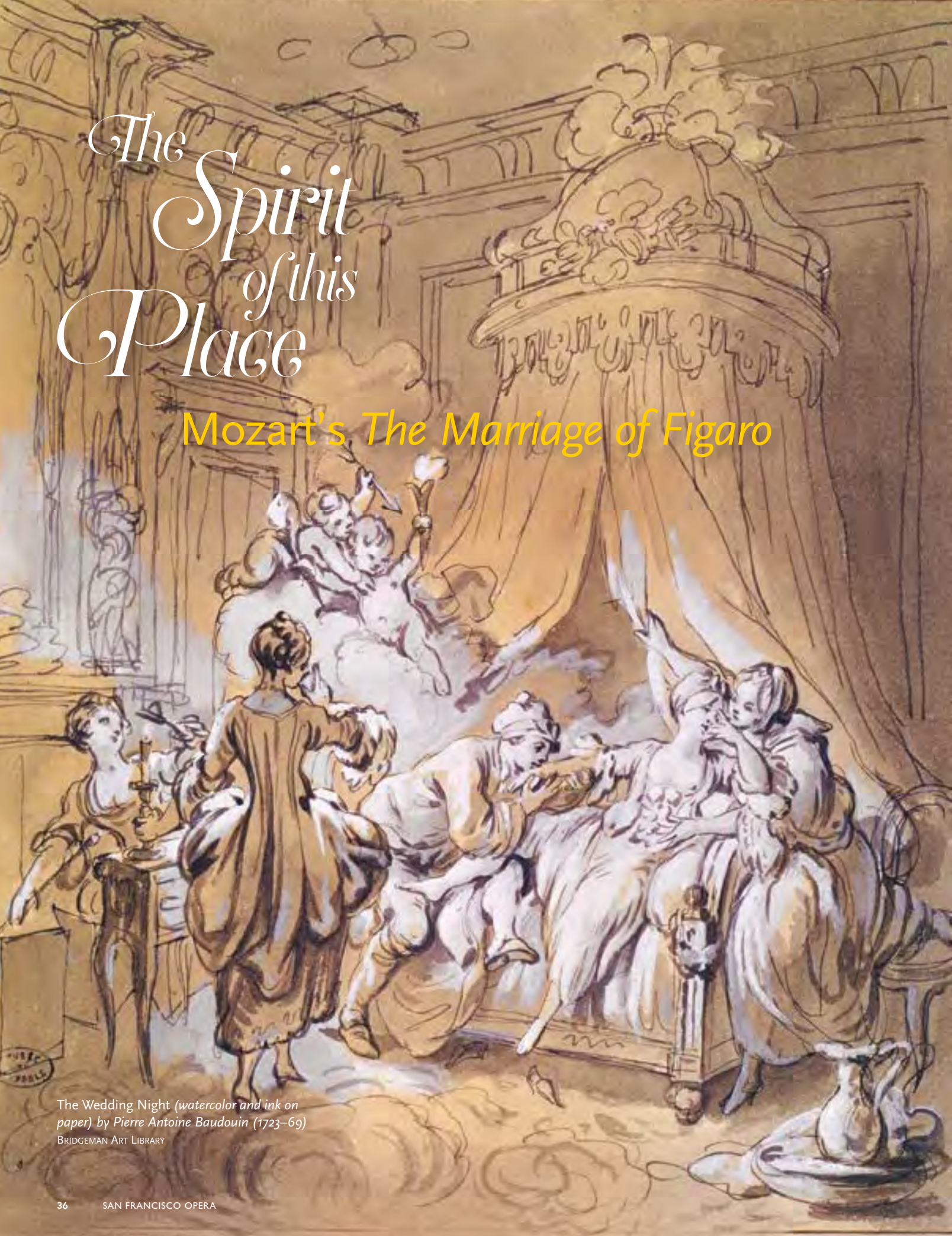

The Wedding Night (watercolor and ink on paper) by Pierre Antoine Baudouin (1723–69)  
BRIDGEMAN ART LIBRARY



“Oh, come par che all’amoroso foco  
l’amenita del loco, la terra e il ciel risponda...”

(O, how the spirit of this place, the earth and the sky,  
seem to echo the fire of love!)

—Lorenzo da Ponte, from his libretto for *The Marriage of Figaro*

That overused word, *genius*, is not the fixed image we often seek; it is a kaleidoscope. Wolfgang Amadeus Mozart’s extraordinary gifts continue to mystify and inspire because he exemplifies a complex idea of genius—for some he is spiritual enlightenment itself, music’s great philosopher—to others he is earthly proof of a deity. To still others he is a visionary miscreant, a bawdy and brilliant savant. He utterly satisfies the intellect while piercing the heart. For a few curmudgeons who deserve avoidance, his music just isn’t dramatic enough to be found interesting.

Unlike most composers, who excelled in one genre over another, Mozart mastered every type of music he composed: his piano concertos remain the pinnacles of the repertoire, even if the later concerti of Tchaikovsky, Rachmaninoff, or Prokofiev are flashier and more readily win competitions. Name any musical form: symphonies; string quartets and quintets; piano trios; concertos for violin, horn, and all the woodwind instruments; sonatas for many instruments; masses; dances; and many other forms, but once bitten by the stage, opera became his fundamental obsession. What is now his first mature opera, *Idomeneo*, was, at age 25, the work of a seasoned opera composer. His twelfth opera,

*Idomeneo* was an eighteenth-century artistic peak of more than a thousand operas based on various Trojan War sources, a creative impulse that would culminate almost a century later in Hector Berlioz’ vast *The Trojans*, also in San Francisco Opera’s repertory this summer. The operas that consumed the remainder of Mozart’s brief life are unprecedented in their depth of understanding of the universality of love, loss, and humor: *The Abduction from the Seraglio*, *The Marriage of Figaro*, *Don Giovanni*, *Così fan tutte*, *The Magic Flute*, and *La Clemenza di Tito*. Each has numerous instances of enlightened transcendence, frozen moments of enriching beauty unique to Mozart’s operas, with the most poignant appearing in the two act-closing ensembles of *The Marriage of Figaro*.

In his 1979 play and 1984 film *Amadeus*, Peter Shaffer created the modern image of Mozart. The rival composer for the Emperor Joseph II’s attention and support, Antonio Salieri, is painted as a man fully cognizant of his own mediocrity, vowing revenge on a God who would so capriciously bestow musical gifts on such an immoral child as little Wolfgang, while he’d lived a virtuous life in service of music. Shaffer’s Salieri, reading through then-unheard Mozart manuscripts, brings them to sonic life in his imagination:



Frederica von Stade as Cherubino, Renée Fleming as Countess Almaviva in her Company debut, Cheryl Parrish as Susanna in 1991.

**Left to right:**

Wolfgang Amadeus Mozart;  
Elisabeth Schwarzkopf, who made her  
U.S. debut with San Francisco Opera  
in 1955, performed the role of Countess  
Almaviva in the Company's 1958  
production;  
Bryn Terfel as Figaro and Sylvia  
McNair as Susanna in the 1997 San  
Francisco Opera production;  
Reri Grist as Susanna in 1966;  
Charlotte Boerner and Ezio Pinza  
were San Francisco Opera's first  
Susanna and Figaro in 1936.



BRIDGEMAN ART LIBRARY



BILL COGAN

She had said that these were original scores. First and only drafts of the music. Yet they looked like fair copies. They showed no corrections of any kind. It was puzzling—then suddenly alarming. What was evident is that Mozart was transcribing music completely finished in his head. And finished as most music is never finished. Displace one note and there would be diminishment. Displace one phrase and the structure would fall....I was staring through the cage of those meticulous ink strokes at an absolute beauty.

Though the action of *Amadeus* is fictional: Mozart was not poisoned and Salieri did not help him write the Requiem, nor was Salieri less than supportive of his brilliant colleague, Schaffer's wonderful play carried an emotional truth about Mozart's music that makes it one of history's most important films about creativity.

It took a trio of geniuses from three nations and diverse backgrounds to bring *Figaro's* characters to life. Before Mozart could ignite them with his indelible music, Pierre-Augustine Caron de Beaumarchais created them and Lorenzo da Ponte adapted them into an operatic scenario. All three men had roving eyes to varying degrees, so much so that it is a puzzling wonder that they created one of the great works of art about forgiveness, constancy, and young love.

In addition to a busy and productive writing career, Beaumarchais pursued female flesh across Europe with such an astonishing zeal that one wonders how he ever wrote anything. He found time to support the American War of Independence and to play a role in the early days of the French Revolution, not the least of which was

his writing of three French plays that follow the Almaviva family through generations, *Le Barbier de Séville*, *Le Mariage de Figaro*, and *La Mère Coupable*, (*The Barber of Seville*, *The Marriage of Figaro*, and *The Guilty Mother*). Because the plot of *The Marriage of Figaro* depicted a servant, Figaro, saying "no" to an aristocrat, the Count, royalists blamed Beaumarchais for igniting the restless feelings of a working-class populace they had assumed to be perfectly content.

Lorenzo da Ponte's life was as packed with frenzy as Beaumarchais's. Born Emmanuele Conegliano in the Jewish ghetto of Venice in approximately 1749, Da Ponte was intellectually gifted but so precocious that his father thought it best to send him to the Catholic priesthood. He cannot, by any generous standard, be said to have been an exemplary priest. He met a fellow Venetian, Giacomo Casanova, whose name still conjures the sexual exploits that Da Ponte emulated. His fathering of illegitimate children, as well as several shady business deals, sent him scuttling out of both the priesthood and the Venetian Republic. He eventually landed in the young United States, where the man who wrote the librettos of three eighteenth-century Mozart operas worked briefly as a nineteenth-century grocer in Pennsylvania, before becoming the first professor of Italian literature at Columbia College, which would later become Columbia University in New York City. In the 1830s he produced the first *Don Giovanni* in the Americas, and founded the first opera company in New York City, though he could make it last for only two seasons. Another half-century would pass before the establishment of the Metropolitan Opera in 1883.

As fascinating as Da Ponte and Beaumarchais are, it is Mozart who has kept *The Marriage of Figaro* alive through the centuries. This is a





score fueled with the most elemental of human characteristics—curiosity and humor. Mozart takes small thematic materials and plays with them, as though they are a puzzle to be solved, or he a tour guide to their impulses. The opera’s familiar overture, for example, develops out of a comically simple five-note flourish, igniting the light-hearted emotional complexity of an opera whose title most musicians utter with a contented sigh. Its humor, both visual and musical, is the humor of youth: disguises and tricks to the eye and ear. Mozart so loved these characters that they seemingly fly on the page: we hear Figaro’s excited measurements of his marriage bed in the ever-larger intervals of his counting. We hear the joy of the young lovers singing in duet, something we never hear from the Count and Countess. We hear the cynical orchestral imitation of a guitar in Figaro’s first aria, in which he refers to his employer as *Contino*, an insulting diminutive of *Count*. We hear the martial bravado of Cherubino’s possible military life. We hear the pain of the Countess longing for a revival of her love. We hear every possible human emotion in *The Marriage of Figaro*, all with a musical humor that erases the barrier of the centuries.

The two arias of the page Cherubino are both characterized by a then-new instrument Mozart particularly loved, the clarinet. The instrument got its name from the Italian word for a small trumpet, the clarino, though the instrument itself descended from what became the modern oboe, the chalumeau (or *shawm*, in olde English), and was invented by Johann Christian Denner in the early 1800s. Mozart was the first major composer to write a concerto for the clarinet, and *The Marriage of Figaro* marks its first major presence in opera.

*The Marriage of Figaro*, though a joyously youthful work of art, also has within it a beautiful melancholy about aging, about how

love changes but endures. At one end of the age continuum is Cherubino, all libido, and on the other, the enterprising Marcellina. In the middle stands the Countess, and the score’s emotional highlight, “Dove sono?” The heartbroken Countess, sings alone, words which have a surface simplicity:

“Where are those happy moments of sweetness and pleasure? Where have they gone, those vows of a lying tongue?”

Mozart’s simple melody for these words, notes which slightly rise and fall around a fixed point, give the feeling of a woman seeking to recover what was once central to her happiness.

On the most important level, *The Marriage of Figaro* has endured simply because its music is so beautiful. But there is another reason: it is a work of deep Enlightenment Era spirituality. In its perfectly ordered way, it teaches us an element of how to live: forgiveness, constancy, compassion, and truth matter. Musical beauty caresses the sadness and ferocity we see around us. Laughter is a balm. We all have, even if imaginary, an indelible memory of a single day of youthful folly that evolved into dusk, during which we experienced disguises, jokes, tears, pain, forgiveness, and a final laugh at it all by the time we slept. *The Marriage of Figaro* is that day, the spirit of our small place in the world, constantly renewed, recreated, and relived. ●

*Patrick Summers is artistic and music director for Houston Grand Opera and principal guest conductor for San Francisco Opera.*

# The Marriage of Figaro

## Fomenting the French Revolution?

Before *The Marriage of Figaro* became one of the world's most beloved operas—with 420 global performances during the 2013–14 season alone—it was, like many operas, a play.

But what a play! *La Folle Journée, ou Le Mariage de Figaro* was written as a five-act comedy in 1778 by French playwright Pierre-Augustin Caron de Beaumarchais, and was no simple dramatic exercise. Loaded with subtext, this original *Figaro* was considered nothing less than an incendiary call to both political and social uprising. When it was finally staged six years later in 1784, an exiled Napoleon Bonaparte called it “the Revolution already put into action.”

Could this really be the origin of Wolfgang Amadeus Mozart's light-as-air romantic comedy we all know and love? To understand this is to dig a little deeper into the prevailing political climate of the day.

During the politically volatile years just before the French Revolution, Beaumarchais—originally a Parisian watchmaker, journalist and publisher—echoed the frustration of the masses by suggesting in his work that there ought to be social equality, and also by heaping contempt on persons of noble birth. Servants were more clever and humane than their aristocratic masters. And Figaro himself could be downright insubordinate, occasionally even venting his anger directly to the Count's face.

In a famed speech by Beaumarchais' Figaro (during which sections of the audience were known to rise to their feet, shouting approval) he lashed out at his lord, Count Bartholo: “Because you are a great nobleman, you think you are a great genius. Nobility, fortune, rank, position! How proud they make a man feel! What have you done to deserve such advantages? Put yourself to the trouble of being born—nothing more! Whereas I, lost among the obscure crowd, have had to deploy more knowledge, more calculation and skill merely to survive than has sufficed to rule all the provinces of Spain for a century.”

Yes, Spain—not France. For in order to have the play produced



Pierre Augustin Caron de Beaumarchais (oil on canvas) by Jean-Marc Nattier (1685–1766).

BRIDGEMAN ART LIBRARY

at all, Beaumarchais was forced to change its dramatic location.

After being accepted for production by the Comédie Française in 1781, at a private reading before the French court, the play so shocked King Louis XVI that he refused to grant permission for the play's production. The king was quoted as saying, prophetically, “For this play not to be a danger, the Bastille would have to be torn down first.” Beaumarchais revised the text, moving the action from France to Spain, and the piece was again played to a private audience that included members of the Royal Family in September 1783. The censors still refused to license the play for public performance, but the king personally gave his approval.

*Le Mariage de Figaro* finally opened at the Théâtre Français on April 27, 1784 and ran for 68 consecutive performances, earning higher box-office receipts than any other French play of the 18th century. The author, again proving his “man of the people” image a true one, gave his share of the profits to charity.

(Not content with fomenting revolution at home, Beaumarchais also actively encouraged France's support of the American Revolution, even organizing the shipment of military equipment, which led to the Colonies' victory at Saratoga.)

Mozart was also faced with questions regarding *Figaro's* revolutionary zeal when he and librettist Lorenzo da Ponte proposed turning the popular play into an opera; they allayed the concerns of their patron, the Hapsburg Emperor Joseph II, by transforming the story into a light comedy. Indeed, in a comic scene in the film *Amadeus*, the Emperor initially reacts negatively, saying, “*Figaro* is a bad play. It stirs up hatred between the classes... My own dear sister Antoinette writes me that she is beginning to be frightened of her own people.”

And yet, permission was granted, and in 1786 Mozart and Da Ponte converted *Figaro* into an Italian operatic libretto, *Le Nozze di Figaro*. But as happened in Paris, the Viennese censors would have their way with it. Some of the play's controversial aspects were removed, thus ensuring that future generations would view *Figaro* merely as a charming comedy of manners, not the caustic revolutionary vehicle Beaumarchais intended. 🍷

Jane Ganahl has been a journalist, author, editor, and producer in San Francisco for more than three decades. She is the co-founder of Litquake, the West Coast's largest independent literary festival, author of the memoir *Naked on the Page*, and contributor to many magazines, from *Bazaar* to *Rolling Stone*, *Ladies' Home Journal*, and *San Francisco Opera Magazine*.





## Healing is an art form.

At Sutter Health, we support the arts—both in our community and our hospitals. We use art therapy for cancer patients, Expressive Arts for pain reduction and surgical recovery, and the Healing Harp music program to lower anxiety. Supporting the arts in the healing process—it's another way we plus you.

To Find a Doctor or Specialist Visit  
[TheDoctorForYou.com](http://TheDoctorForYou.com)



California Pacific Medical Center  
Novato Community Hospital  
Sutter Lakeside Hospital  
Sutter Santa Rosa Regional Hospital  
Sutter Pacific Medical Foundation





THE ESSENCE OF

# OPERA

FALL 2015

VERDI

Luisa Miller

SONDHEIM

Sweeney Todd

The Demon Barber of Fleet Street:  
A Musical Thriller

DONIZETTI

Lucia di Lammermoor

MOZART

The Magic Flute

WAGNER

Die Meistersinger  
von Nürnberg

ROSSINI

The Barber  
of Seville

GETTY AND DEBUSSY

The Fall of the  
House of Usher  
A Double Bill

SUMMER 2016

BIZET

Carmen

VERDI

Don Carlo

JANÁČEK

Jenůfa

SUBSCRIBE TO 3 OR MORE OPERAS AND SAVE UP TO 60%  
Single tickets go on sale Monday, June 29

[sfopera.com](http://sfopera.com) • (415) 864-3330

OPERA BOX OFFICE  
Mon 10am–5pm, Tue–Sat 10am–6pm

Photo: Ken Howard/Metropolitan Opera

CONNECT WITH US

[sfopera.com/blog](http://sfopera.com/blog)



SAN FRANCISCO  
**OPERA**

# ARTIST PROFILES



**PHILIPPE SLY**  
(Ottawa, Canada)

**Figaro**

A winner of the 2011 Metropolitan Opera National Council Auditions, French-Canadian

bass-baritone Philippe Sly is a former San Francisco Opera Adler Fellow who made his Company debut as Archibald Craven in the world premiere of Nolan Gasser and Carey Harrison's *The Secret Garden* in March 2013. He returned that summer as Guglielmo in *Così fan tutte* and in 2013 as Doctor Bartolo in *The Barber of Seville for Families*. In 2014, he sang Ormonte in *Partenope*. A graduate of the 2011 Merola Opera Program, he is a former member of the Canadian Opera Company Ensemble Studio. Recent career highlights include Mephistopheles (*La Damnation de Faust*) and Marmot (*L'Aiglon*) with Kent Nagano and the Montreal Symphony Orchestra and Bach's *St. Matthew Passion* with Yannick Nezet-Seguin and the Philadelphia Orchestra. Sly recently appeared as Ori in Philippe Boesmans' new opera *Au Monde* at the Opéra Comique in Paris.



**LISETTE OROPESA**

(New Orleans, Louisiana)

**Susanna**

Soprano Lisette Oropesa made her San Francisco

Opera debut in 2011 as Romilda in *Xerxes* and returned as Nannetta in *Falstaff* in 2013. Engagements in the current season include Gilda (*Rigoletto*) in Geneva; Konstanze (*Die Entführung aus dem Serail*) with Munich's Bavarian State Opera and the Opéra National de Paris; Rosalba (Catán's *Florencia en el Amazonas*)

with Los Angeles Opera; Susanna with New Orleans Opera; and Marie (*La Fille du Régiment*) with Pittsburgh Opera. Next season, Oropesa will make her role and company debut in the title role of *La Traviata* with Opera Philadelphia, and sing Gilda with Madrid's Teatro Real. She will also appear in concerts with the Orchestra Accademia di Santa Cecilia in Rome, the Philadelphia Orchestra, the Baltimore Symphony, and others. At the Metropolitan Opera, she has appeared in more than 100 performances in various roles including Gilda, Susanna, and Nannetta. Other career highlights include Ismene (Mozart's *Mitridate, Re di Ponto*) with Munich's Bavarian State Opera; Susanna with Santa Fe Opera; the title role of *Lucia di Lammermoor* with Arizona Opera and Deutsche Oper am Rhein; Nannetta in Amsterdam and Bilbao; Konstanze with Welsh National Opera; and Cleopatra (*Giulio Cesare*) with Michigan Opera Theatre. In concert, she has appeared with the Chicago Symphony, the Pittsburgh Symphony, the Cleveland Orchestra, Amsterdam's Concertgebouw, Chicago's Ravinia Festival, and the Tanglewood Festival.



**NADINE SIERRA**

(Fort Lauderdale, Florida)

**Countess Almaviva**

Former San Francisco Opera Adler Fellow Nadine Sierra

made her Company debut in 2011 creating the roles of Juliet and Barbara in the world premiere of *Heart of a Soldier* and returned as Papagena in *The Magic Flute* (2012) and Musetta in *La Bohème* (2014). She is an alumna of the 2010 Merola Opera Program, where she was heard as Adina in *L'Elisir d'Amore*.

Six-Star, Ultra-Luxury  
Tahitian OPERA Cruise

338 Passengers  
m/s Paul Gauguin  
World's Best Small Cruise Ship

Cook Islands  
Bora Bora  
Moorea  
Tahiti

Ryan Belongie\* Simone Osborne  
\*Merola Opera Program & Adler Fellowship

July 30 - August 9, 2016

Special Reduced Group Rates  
Air Fare from Los Angeles  
Transfers, Gratuities, Wines, Spirits  
Shipboard Credit, Watersports  
ALL INCLUDED

Hosts Tom Taffel & Bill Repp  
Tom Taffel 415.566.7673  
TomsGroupCruises.com  
CST 1010972-40







# YOU ARE CREATIVE.

You help us see the world in new ways. You enrich, inspire, and move us. You open our hearts and minds with your fresh ideas and creative passion. For your unique vision, we salute you.

**Union Bank® is proud to support  
the San Francisco Opera.**

[unionbank.com](http://unionbank.com)   



---

**San Francisco Main Branch**

Conchita Miller  
Branch Manager  
400 California Street, Floor 1  
San Francisco, CA 94104  
415-765-3289

**Sutter & Montgomery Branch**

Victor Vazquez  
Branch Manager  
44 Montgomery Street  
San Francisco, CA 94104  
415-288-9045

**Laurel Heights Branch**

Vien Hinh  
Branch Manager  
3473 California Street  
San Francisco, CA 94118  
415-379-5002

**Japan Center Branch**

Jerry Ono  
Branch Manager  
1675 Post Street  
San Francisco, CA 94115  
415-202-0357



Winner of the 2009 Metropolitan Opera National Council Auditions, Sierra has appeared in the title role of *Lucia di Lammermoor* in Zurich; Musetta with the Israeli Opera; Euridice (*Orfeo ed Euridice*) with Palm Beach Opera; Gilda (*Rigoletto*) with the Teatro di San Carlo in Naples, Florida Grand Opera, Boston Lyric Opera, Atlanta Opera, and Seattle Opera; and Pamina (*Die Zauberflöte*) at Virginia Opera. Her engagements in the coming season include debuts with the Metropolitan Opera, Paris Opera, and Berlin State Opera. Her engagements in the current season include Gilda with Atlanta Opera. She holds first prizes from the George London, Gerda Lissner, Loren Zachary, and Marilyn Horne Foundation Competitions and is a recipient of the Richard Tucker Music Foundation's Study and Career Grant.



**KATE LINDSEY**  
(Richmond, Virginia)  
**Cherubino**  
Mezzo-soprano  
Kate Lindsey made her San Francisco Opera

debut as Zerlina (*Don Giovanni*, 2011) a role she has performed at the Royal Opera, Covent Garden and Santa Fe Opera. Recent career highlights include Nicklausse (*Les Contes d'Hoffmann*), Zerlina (*Don Giovanani*), Hänsel (*Hänsel und Gretel*), and Annio (*La Clemenza di Tito*) with the Metropolitan Opera; Cherubino with Munich's Bavarian State Opera and the Aix-en-Provence Festival; Der Komponist (*Ariadne auf Naxos*) with the Vienne State Opera, Seattle Opera and Glyndebourne Festival; Rosina (*Il Barbiere di Siviglia*) at Bavarian State Opera; the title role of *La Cenerentola* with Los Angeles Opera; Sesto (*La Clemenza di Tito*) and Idamante (*Idomeneo*) at the Paris Théâtre des Champs-Élysées.

A graduate of the Met's Lindemann Young Artist Development Program, Lindsey created the title role in the premiere of Daron Hagen's *Amelia* at Seattle Opera in 2010. On the concert stage, she has appeared as a soloist with the Royal Concertgebouw, Orchestre de Paris, Boston Symphony Orchestra, the New York

Philharmonic, Cleveland Orchestra, St. Louis Symphony Orchestra, Met Chamber Orchestra, and at the Tanglewood and Mostly Mozart festivals. Engagements this season include Dido (*Dido and Aeneas*) at the Salzburg Festival; Cherubino and Lazuli (*L'Étoile*) at the Royal Opera, Covent Garden; Hänsel at Dutch



## Master of Liberal Arts Program

**EXPLORE THE PAST.    ENGAGE IN THE PRESENT.    CONTEMPLATE THE FUTURE.**



### A Part-time Graduate Degree Program Designed for Working Adults

Stanford's MLA Program offers:

- Small seminars with Stanford faculty
- Part-time study
- Evening classes
- Affordable tuition
- Flexible academic schedule
- Access to Stanford's vast resources

Attend our next  
information session:  
**August 13**

*Applications are accepted September through January*

**Learn more and apply:**  
**MLA.STANFORD.EDU**



# SECURING THE FUTURE OF STANFORD MEDICINE AS YOU SECURE YOUR OWN.

With a Stanford Gift Annuity you invest in the future of advanced care and cutting-edge research and you receive guaranteed payments for life.

Photography by Mark Tuschman Photography; Benefactor: Kathy Knudsen

## STANFORD GIFT ANNUITIES CURRENT SINGLE-LIFE RATES

AGE	RATE (%)
60	4.4
70	5.1
80	6.8
90	9.0

### CONSIDER THE BENEFITS:

- › With a charitable gift annuity of \$20,000 or more, Stanford makes fixed annual payments to you or a loved one for life
- › Receive a tax deduction and possible future tax savings
- › It's easy to set up

### TO LEARN MORE PLEASE CONTACT US.

**Stanford University Medical  
Center Office of Planned Giving**

Carol J. Kersten, JD  
650.725.5524

Erin Phillips, JD  
650.721.2954

Blake Grossman, JD  
650.723.4661

pgmed@stanford.edu  
<http://pgmed.stanford.edu/medcenter>

National Opera; and *Léonor (La Favorite)* with Washington Concert Opera, among others.



**ANGELA BROWER**  
(Phoenix, Arizona)  
**Cherubino**  
Mezzo-soprano  
Angela Brower made her San Francisco Opera debut as

Nicklausse (*Les Contes d'Hoffmann*), a role she performed at Munich's Bavarian State Opera, where she is a member of the ensemble. Other roles in Munich include Wellgunde (*Ring cycle*), Hänsel (*Hänsel und Gretel*), Dorabella (*Così fan tutte*), Der Komponist (*Ariadne auf Naxos*), Rosina (*Il Barbiere di Siviglia*), and Cherubino. In the current season, she appeared as Sesto (*La Clemenza di Tito*) and Angelina (*Cenerentola*). On the concert stage she has been a soloist with the NDR Radio Symphony Orchestra, Florence's Maggio Musicale Festival, and at the Festspielhaus Baden-Baden where she recorded Dorabella for Deutsche Grammophon. This summer, she returns to Baden Baden for another recording project with Deutsche Grammophon, singing Cherubino. Brower is a former member of Bavarian State Opera's young artist program and recipient of the 2009 Munich Festival Prize. Brower graduated from Arizona State University and studied at Indiana University and was also a member of Glimmerglass Opera's Young American Artists Program.

# REACH A SOPHISTICATED AUDIENCE

5th Avenue Theatre • ACT Theatre • Book-It Repertory Theatre • Broadway Center for the Performing Arts • Pacific Northwest Ballet Paramount & Moore Theatres • Seattle Children's Theatre • Seattle Men's Chorus • Seattle Opera • Seattle Repertory Theatre • Seattle Shakespeare Company • Seattle Symphony • Seattle Women's Chorus • Tacoma City Ballet • Tacoma Philharmonic • Taproot Theatre • UW World Series at Meany Hall • Village Theatre Issaquah & Everett • American Conservatory Theater • Berkeley Repertory Theatre • Broadway San Jose • California Shakespeare Theater • San Francisco Ballet • San Francisco Opera • SFJAZZ • Stanford Live • TheatreWorks • Weill Hall at Sonoma State University • 5th Avenue Theatre • ACT Theatre • Book-It Repertory Theatre • Broadway Center for the Performing Arts • Pacific Northwest Ballet • Paramount & Moore Theatres • Seattle Children's Theatre • Seattle Men's Chorus • Seattle Opera • Seattle Repertory Theatre • Seattle Shakespeare Company • Seattle Symphony • Seattle Women's Chorus • Tacoma City Ballet • Tacoma Philharmonic • Taproot Theatre • UW World Series at Meany Hall • Village

**PUT YOUR BUSINESS HERE**

**encore**

ARTS PROGRAMS

[www.encoremediagroup.com](http://www.encoremediagroup.com)



## Make A Grand Entrance

For those memorable occasions—including a night at the opera—find the very best at Men's Wearhouse. Exclusive designer tuxedos from BLACK by Vera Wang and Joseph Abboud now available for purchase or rent.

Visit a store near you, or create your own look at [menswearhouse.com/buildatux](http://menswearhouse.com/buildatux)

**MEN'S WEARHOUSE®**

X148010MW



**LUCA PISARONI**

(Busseto, Italy)

**Count Almaviva**

Bass-baritone Luca Pisoni made his San Francisco Opera debut in 2007 as Masetto

in *Don Giovanni* and returned in the title role of *Le Nozze di Figaro* in 2010. Since his debut at age 26 with the Vienna Philharmonic at the Salzburg Festival, Pisoni has performed at many of the world's leading opera houses, concert halls, and festivals. Following a series of critically acclaimed performances of Leporello in Mozart's *Don Giovanni* at the Salzburg Festival, Pisoni's opera engagements this season include Count Almaviva in Mozart's *Le Nozze di Figaro* at the Teatro Real in Madrid and the Wiener Staatsoper, the title role in *Le Nozze di Figaro* at the Munich's Bavarian State Opera and the Festspielhaus in Baden-Baden, Leporello in Mozart's *Don Giovanni* at the Metropolitan Opera and Enrico VIII in Donizetti's *Anna Bolena* in Zurich and Vienna. He will conclude the season by bringing his celebrated portrayal of Count Almaviva in a new production of *Le Nozze di Figaro* to the Salzburg Festival. This season, concert appearances are with the Orchestra of St. Luke's at Carnegie Hall, the Swedish Radio Orchestra Los Angeles Philharmonic, and San Francisco Symphony. He will also perform a series of recitals with pianist Wolfram Rieger, at the Muziekgebouw in Amsterdam, Carnegie Hall, Vancouver Recital Society, and the Schubertiade in Schwarzenberg.

**CATHERINE COOK**

(San Francisco, California)

**Marcellina**

Mezzo-soprano Catherine Cook has appeared with

San Francisco Opera in more than fifty roles since her debut in 1991. Company credits include the title role in Tobias Picker's *Dolores Claiborne*, originating the roles of Jade Boucher in Jake Heggie's *Dead Man Walking* as well as Arlene Kamen and Wang Tai-Tai in Stewart Wallace's *The Bonesetter's Daughter*; Suzuki (*Madama Butterfly*), Mother Goose (*The Rake's Progress*), Annina (*Der Rosenkavalier*), Flora (*La Traviata*), Lapák the Dog and Woodpecker (*The Cunning Little Vixen*), Emilia (*Otello*), Marthe (*Faust*), Mrs. Sedley (*Peter Grimes*), and Mrs. McLean earlier in this season's *Susannah*. Cook has sung with the Metropolitan Opera, Lyric Opera of Chicago, Houston Grand Opera, Los Angeles Opera, Santa Fe Opera, Opera Company of Philadelphia, and Portland Opera as well as with the San Francisco Symphony. A winner of the Metropolitan Opera National Council Auditions, Cook is a graduate of the Merola Opera Program and a former Adler Fellow. Recent engagements include Marthe (*Faust*) with the Metropolitan Opera, Mistress Quickly (*Falstaff*) with Opera Santa Barbara, Mrs. DeRocher (*Dead Man Walking*) with Opera Parallele and Gertrude Stein in the World Premiere of "After Life" by Tom Cipullo with Music of Remembrance in Seattle. Future engagements include a return to Houston Grand Opera as Marcellina and Berta (*Il Barbiere di Siviglia*) with San Francisco Opera. Cook heads the department of voice at the San Francisco Conservatory of

Music where she holds the Frederica von Stade Distinguished Chair in Voice.

**GREG FEDDERLY**

(Eau Claire, Wisconsin)

**Don Basilio**

Tenor Greg Fedderly returned to San Francisco Opera most

recently as Bardolfo (*Falstaff*) and to create the role of Detective Thibodeau in the world premiere of *Dolores Claiborne* in 2013. Other Company appearances include Brighella (*Ariadne auf Naxos*) in 2002, Don Basilio (*Le Nozze di Figaro*) in 2006 and 2010, Pang (*Turandot*) in 2011, and Monostatos (*The Magic Flute*) in 2007 and 2012. Fedderly is a principal artist with Los Angeles Opera and has also performed with the Washington Opera, Houston Grand Opera, Seattle Opera, and at the Aldeburgh and Drottningholm Festivals, among others. Recent engagements include Monostatos, Gherardo (*Gianni Schicchi*), and Prunier (*La Rondine*) with Los Angeles Opera; Monostatos, Don Basilio, Goro (*Madama Butterfly*), and Bob Boles (*Peter Grimes*) at the Metropolitan Opera; Bob Boles with the San Diego Opera; and Brighella with Washington National Opera.

**JOHN DEL CARLO****Doctor Bartolo**

American bass-baritone John Del Carlo has appeared in nearly forty productions

with the Company since his debut in 1973. Among his most notable roles with San Francisco Opera



SUPPORTING THE ARTS  
**INSPIRES OUR**  
**COMMUNITY.**

## WE AGREE.

**Chevron is a proud sponsor of the San Francisco Opera and applauds the Opera for all they do to inspire the community.**

An inspired community enriches the lives of the people who live and work there. At Chevron, we support local arts because they expand our perspective. They spark our creativity. The arts bring a vitality and energy to our community that helps keep it moving forward.

Learn more at [chevron.com](http://chevron.com)



Human Energy®



are Bartolo (*Il Barbiere di Siviglia*), Dulcamara (*L'Elisir d'Amore*), Donner (*Das Rheingold*), and most recently the title role of *Falstaff*. The Merola Opera Program alumnus is a native San Franciscan who was a member of the San Francisco Opera Chorus from 1973 to 1976. Del Carlo has also enjoyed an important relationship

with the Metropolitan Opera since 1993. Since his debut as Kothner (*Die Meistersinger von Nürnberg*) with that company, he has appeared in the title role of *Don Pasquale*, Dr. Bartolo (*Il Barbiere di Siviglia*, which was broadcast in HD in movie theaters around the world), Swallow (*Peter Grimes*), Quince (*A Midsummer*

*Night's Dream*), Mathieu (*Andrea Chénier*), Frank (*Die Fledermaus*), Baron Zeta (*The Merry Widow*), and Alfieri in the Met's premiere of Bolcom's *A View from the Bridge*. Other opera houses in which he has appeared include Lyric Opera of Chicago; Seattle Opera; Houston Grand Opera; Los Angeles Opera; Washington National Opera; San Diego Opera; the Royal Opera, Covent Garden; Paris Opera; the Aix-en-Provence Festival; Teatro Comunale Giuseppe Verdi in Trieste; the Cologne Opera; and Deutsche Oper am Rhein, among many others.



**WILLIAM HILL.**  
ESTATE WINERY

*Napa Valley*

A NOTCH ON THE SILVERADO TRAIL

TO EXPERIENCE WILLIAM HILL IS TO  
DISCOVER ANOTHER SIDE OF NAPA VALLEY  
– UNSPOILED AND OFF THE BEATEN PATH.

WILLIAMHILLESTATE.COM

PROUD SPONSOR OF THE SAN FRANCISCO OPERA

California Table Wine. ©2012 William Hill Estate, Napa, CA. All Rights Reserved. 19861 WHE 129 321769



**MARIA VALDES**  
(Atlanta, Georgia)

**Barbarina**

Soprano Maria Valdes is a second-year San Francisco Opera Adler Fellow who made

her Company debut as Clorinda (*La Cenerentola*) in 2014. She appeared as Susanna in Merola Opera Program's 2013 production of *The Marriage of Figaro*. Later in 2014 she appeared as Musetta in *La Bohème for Families*. An award-winner in the regional Metropolitan Opera National Council auditions, Valdes is also the winner of the top prize at the Corbett Opera Scholarship Competition at Cincinnati College-Conservatory of Music. She has been heard in concert with ensembles including the Georgia State University Singers, the Atlanta Chamber Players, the Atlanta Sacred Chorale, and the choirs of Emory University, Bent Frequency, and the Bellingham Festival of Music in Washington.



SM



**encore** . **friendly**

*Proud to be the Official Airline  
of the San Francisco Opera.*

**fly the friendly skies**<sup>SM</sup>

© 2014 United Airlines, Inc. All rights reserved.



  
**STANFORD  
SHOPPING CENTER**  
A SIMON MALL

BLOOMINGDALE'S NEIMAN MARCUS STELLA MCCARTNEY LOUIS VUITTON TIFFANY & CO.  
LABELLE DAY SPAS & SALONS WILKES BASHFORD ERMENEGILDO ZEGNA BURBERRY

EL CAMINO REAL & SAND HILL ROAD, PALO ALTO — STANFORDSHOP.COM





**JOHN EASTERLIN**

(Miami, Florida)

**Don Curzio**

John Easterlin made his San Francisco Opera debut in 2006 as Don Curzio.

His recent engagements include creating Andy Warhol in the world premiere of Philip Glass's *The Perfect American* at the Teatro Real, Madrid and for the English National Opera, London; Larry King in the U.S. premiere of Anthony Turnage's *Anna Nicole* with the New York City Opera for BAM's Next Wave Festival; the Scrivener (*Khovanshchina*) and Monostatos (*Die Zauberflöte*) with the Metropolitan Opera and Washington National Opera; Andres (*Wozzeck*) and Prince Nilsky (*The Gambler*) with the Royal Opera House, Covent Garden and at the Met; Jack O'Brien and Toby Higgins (*The Rise and Fall of the City of Mahagonny*) at the Bolshoi Theatre in Moscow, in Madrid and Mexico City, and for the Los Angeles Opera; Herod (*Salome*) with the Vienna State Opera and for Spain's Merida Festival; Squeak (*Billy Budd*) and the Hunchback Brother (*Die Frau ohne Schatten*) with the Paris Opera and Lyric Opera of Chicago; Goro (*Madama Butterfly*) with the Houston Grand Opera; Monostatos and the Tanzmeister (*Ariadne auf Naxos*) for the Canadian Opera Company and Spoleto USA; and The Magician (*The Consul*) for the Glimmerglass Festival. A multi-Grammy and Emmy Award winner, he is both a master puppeteer and certified magician, with three listings in the Guinness Book of World Records. Easterlin returns to San Francisco Opera later in 2015 as Adolfo Pirelli in *Sweeney Todd*.

MIDSUMMER *MOZART* FESTIVAL 41st SEASON July 16-26, 2015

GEORGE CLEVE, MUSIC DIRECTOR



Brig Concert Hall Stanford University July 16 & 23 - 7:30 pm  
 San Francisco Conservatory of Music July 17 & 24 - 8 pm  
 First Congregational Church of Berkeley July 19 & 26 - 7 pm

FEATURED GUEST ARTISTS

Seymour Lipkin, Piano - Eugene Brancoveanu, Baritone  
 Christina Major, Soprano - Tania Mandzy Inala, Mezzo-Soprano  
 Laura Griffiths, Oboe - Glen Swarts, Horn

To buy tickets, visit [www.midsummertime Mozart.org](http://www.midsummertime Mozart.org)



**Get in on the Act!** ASHLAND 2015

MUCH ADO ABOUT NOTHING  
 GUYS AND DOLLS  
 FINGERSMITH  
 SECRET LOVE IN PEACH BLOSSOM LAND  
 SWEAT  
 PERICLES  
 LONG DAY'S JOURNEY INTO NIGHT  
 THE HAPPIEST SONG PLAYS LAST  
 ANTONY AND CLEOPATRA  
 HEAD OVER HEELS  
 THE COUNT OF MONTE CRISTO

Eleven Plays in Three Theatres • February 20-November 1  
 800-219-8161 • [osfashland.org](http://osfashland.org)  
 Leah Anderson, Blossom (*Secret Love in Peach Blossom Land*)

Oregon Shakespeare Festival 80 YEARS







**BOJAN KNEŽEVIĆ**  
**Antonio**

Former Adler Fellow and Merola alumnus made his San Francisco Opera debut as

Marquis d'Obigny (*La Traviata*) in 1995 and has since appeared with the Company in a number of roles, including Harašta (*The Cunning Little Vixen*), Dulcamara (*L'Elisir d'Amore*), and Haly (*L'Italiana in Algeri*). Career highlights include

Frosch (*Die Fledermaus*) with Lyric Opera of Chicago; Scarpia (*Tosca*) with Mississippi Opera; Benoit and Alcindoro (*La Bohème*) with Vancouver Opera; the Four Villains (*Les Contes d'Hoffmann*) with Sacramento Opera and Fort Worth Opera; and the title role of *Le Nozze di Figaro* with the New National Theatre in Tokyo.



**VIRGINIA PLUTH**  
(San Leandro, California)

**First Bridesmaid**  
Having recently celebrated her twenty-fifth year as a member of

the San Francisco Opera Chorus, Pluth created the role of a Civil Rights Marcher in *Appomattox* in 2007 and has performed numerous solo roles with the Company. Her repertoire includes Fiordiligi and Dorabella (*Così fan tutte*), Anne Page (*The Merry Wives of Windsor*), Lauretta (*Gianni Schicchi*), Micaëla (*Carmen*), Cherubino (*Le Nozze di Figaro*), and the title role of *La Cenerentola*.



**ERIN NEFF**  
**Second Bridesmaid**

Neff is a member of the San Francisco Opera Chorus and made her solo Company debut as Blanche

in the 2000 production of *Louise*. She has also appeared as an Apprentice (*Die Meistersinger von Nürnberg*), the Page (*Rigoletto*), Amelia's Servant (*Simon Boccanegra*), and created the role of Chang's Third Wife in 2008's *The Bonesetter's Daughter*. A frequent recitalist, Neff has been featured

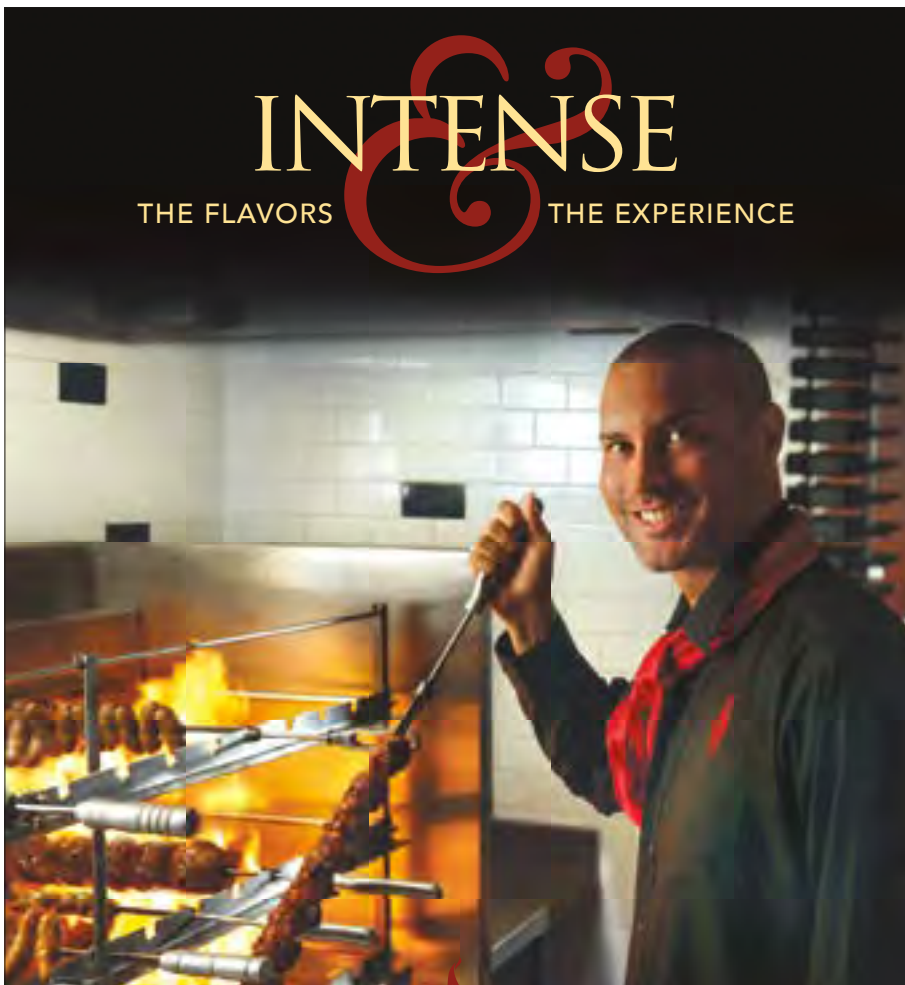

**INTENSE**  
THE FLAVORS THE EXPERIENCE



**Where else do gauchos grill meat on swords?** Churrasco, our delicious Brazilian tradition, has been around for three centuries. Here you can enjoy a taste of fourteen meats served tableside, along with dozens of salads and side dishes. Explore all the delicious options.

710 South B St. San Mateo 650.342.8700  
1686 Market St. San Francisco 415.552.8792  
[www.espetus.com](http://www.espetus.com)

at several festivals, most recently at the Telluride Music Festival. She also works collaboratively with visual and multimedia artists developing installations for museums; her work has been seen at the Oakland Museum and the Stanford Gallery, among others. Neff currently teaches voice at the University of California at San Francisco.



**PATRICK SUMMERS**  
(Washington, Indiana)  
Conductor  
Houston Grand Opera Artistic and Music Director

and Principal Guest Conductor for San Francisco Opera, Patrick Summers has led a vast repertory for the Company, including *Ariodante*; *Samson et Dalila*; *Iphigénie en Tauride*; *Il Trittico*, *Xerxes*, *Der Fliegende Holländer*; the world premieres of André Previn's *A Streetcar Named Desire* (1998), Jake Heggie's *Dead Man Walking* (2000), and Christopher Theofanidis and Donna Di Novelli's *Heart of a Soldier* (2011); the West Coast premiere of Heggie's *Three Decembers* (2008); and Heggie's *Moby-Dick* (2012). Summers has twice received Merola Opera Program's Otto Guth Award and was named its "Distinguished Alumnus" in 2001. The maestro has led an array of productions at the Metropolitan Opera, including *La Traviata*, *Lucia di Lammermoor*, *Così fan tutte*, *I Puritani*, *Rodelinda*, *Iphigénie en Tauride*, as well as *Madama Butterfly*, *Salome*, and *I Puritani*, which were broadcast live in HD to movie theaters globally. Summers has also conducted at the world's preeminent opera companies, including Barcelona's Gran Teatre

del Liceu, Lisbon Opera, Bordeaux Opera, Deutsche Oper Berlin, the Bregenz Festival, Welsh National Opera, Opera Australia, Seattle Opera, Los Angeles Opera, and the Dallas Opera. Other world premieres include Previn's *Brief Encounter* at Houston Grand Opera and Paul Moravec's *The Letter* at the Santa Fe Opera. Summers has overseen many of Houston Grand Opera's important artistic advances, including the formation of the Houston Grand Opera Orchestra. During his tenure, he has supervised and conducted seven world premieres as well as many seminal opera works not previously mounted by the company. In 2015, Maestro Summers conducts the Company production of *Sweeney Todd: The Demon Barber of Fleet Street*.



**ROBIN GUARINO**  
(New York, New York)  
**Director**

Robin Guarino makes her San Francisco Opera debut directing *Le Nozze di Figaro* in 2015. Recent engagements include the world premiere of Beecher's *I Have No Stories to Tell* and Monteverdi's *Il Combattimento di Tancredi e Clorinda* with Gotham Chamber Opera; *L'Etoile* for the Cincinnati College-Conservatory of Music; and *Orlando Paladino* at the Manhattan School of Music; *Così fan tutte* and *Der Rosenkavalier* at the Metropolitan Opera; and *Dialogues des Carmélites* with Opera Theatre of Saint Louis. As a faculty member of the University of Cincinnati College-Conservatory of Music, she holds the J. Ralph Corbett Distinguished Chair of



FALL 2015 SEASON PREVIEW COURSE  
Learn about the operas of the upcoming season

**Music 27B**

Mondays 6:00–8:50 PM  
Aug. 17 to Dec. 14 · Arts Building A214

**CITY COLLEGE OF SAN FRANCISCO**  
50 Phelan Avenue · San Francisco

Enroll Now! — [www.ccsf.edu](http://www.ccsf.edu)  
For further information: (415) 239-3641

FAMILY LAW

► Proud to support the arts in San Francisco

"Our goal is to preserve our client's dignity and humanity."

PERSONAL ATTENTION  
THOUGHTFUL LITIGATION  
FINAL RESOLUTION

 **Schoenberg**  
FAMILY LAW GROUP, P.C.

415.834.1120 | San Francisco | [www.sflg.com](http://www.sflg.com)

Captivated Readers  
Sophisticated Consumers

Performing for you

800.308.2898 x105  
[adsales@encoremediagroup.com](mailto:adsales@encoremediagroup.com)

Courtesy of American Conservatory Theater © Kevin Bemis

Opera and has directed a number of works there, including *Falstaff*, *Alcina*, *Le Nozze di Figaro*, *The Rape of Lucretia*, *Le Mamelles de Tiresias*, *The Rake's Progress*, *The Threepenny Opera* and *Cabaret: Letters Home*. Other career highlights include *Don Giovanni* with Toronto's Canadian Opera Company, *Giulio Cesare in Egitto* with Glimmerglass Opera, *Aida* at Seattle Opera, *Il Signor Bruschino* with Gotham Chamber Opera, *Le Nozze di Figaro* with the Met, and *L'Etoile* at Wolf Trap Opera. Guarino has produced and directed four independent films, including *Crossing the Atlantic*, which was shown on PBS's "Independent Focus." She has been the recipient of numerous grants, awards and fellowships, including the Hamburg Filmhaus Production Grant, New York Foundation for the Arts Artist's Fellowship Award, The Jerome Foundation Fellowship, and the New York State Council on the Arts Production Grant.



**GARY MARDER**  
(San Diego, California)  
**Lighting Designer**  
Resident lighting designer for San Francisco Opera, Gary Marder made

his Company debut this past season with his designs for *Mefistofele*, *Der Fliegende Holländer*, *Il Barbiere di Siviglia*, *Madama Butterfly*, and *La Traviata*. His work has been seen at venues around the globe, including *The Magic Flute* in Sydney; *La Traviata* at Turin's Teatro Regio as well as in Tokyo; *The Makropulos Case* and *Samson et Dalila* at Houston Grand Opera; *Samson et Dalila*, *Il Barbiere*

*di Siviglia*, *Carmen*, *Peter Grimes*, and *Norma* at San Diego Opera; *Dialogues des Carmélites* with Palm Beach Opera; *La Clemenza di Tito* in Toronto; *Tosca* with Opera New Jersey; *Aida* at the Dallas Opera; and in Boston, Connecticut, Barcelona, and Baden Baden. Marder served as assistant resident lighting designer for the Metropolitan Opera for twelve seasons and associate resident lighting designer at New York City Opera for five years.



**IAN ROBERTSON**  
(Dundee, Scotland)  
**Chorus Director**  
Recipient of the 2012 San Francisco Opera Medal, Ian Robertson

has been chorus director and conductor with San Francisco Opera since 1987, having prepared more than 300 productions for the Company. He was awarded the Olivier Messiaen Foundation Prize in 2003 for his artistic contribution to the preparation of the Company's North American premiere of *Saint François d'Assise*. Robertson has also conducted nine main-stage productions with the Company. Other North American opera credits include productions with Sarasota Opera, Edmonton Opera, and Philadelphia's Curtis Opera Theatre. Before joining San Francisco Opera, Robertson was head of music and chorus director of Scottish Opera.

---

#### ASSISTANT STAGE MANAGERS

Thea Raily  
Jimmy Marcheso  
Gina Hays  
Sarah Bingel

---

#### SUPERNUMERARIES

Dieter Bluhm  
Jim Bowes  
Frank Masson  
Heidi Munzinger  
Vince Ryan  
Fernando Sanchez-Riera  
Valentina Simi  
Santiago Suanes  
Carlos Suarez  
Laurel Winzler  
Rob Wonder



# Show Your Passion for Opera

*by making  
a gift today!*

San Francisco Opera needs your support to create thrilling performances, bring opera into local schools, train rising young opera stars and introduce opera to new audiences.

Ticket sales provide only thirty percent of our revenue. Your generous support provides the rest.

**Make your gift today!**

Visit [sfopera.com/donate](http://sfopera.com/donate)  
or call (415) 565-3212



SAN FRANCISCO  
OPERA



Photo: Brian Jadge and Lianna Haroutounian star in *Tosca*/Cory Weaver.

Although our program magazines regularly list members of the administration and Company, we know that those lists are by necessity incomplete. To give recognition to the many skilled professionals whose work has contributed so greatly to the quality of San Francisco Opera productions, we provide, once each year, a list of everyone involved with our season.

**COSTUME SHOP**

**COSTUME DEPARTMENT**  
 Christopher Verdosci, *Assistant Costume Director* (15)  
 David Doré, *Senior Production Accountant* (16)  
 Amy Ashton-Keller, *Master Draper* (21)  
 Irene Murray, *Star Rabinowitz, Senior Cutters* (30)  
 Sally Thomas, *Senior Tailor* (15)  
 Cheryl Mennen, *Cutter*  
 Carol Wood, Gillian Haratani, Catharine Bray, *Assistant Cutters*  
 Kristen Eiden, Santiago Suanes, *First Hands*  
 Jai Alltizer, *Senior Production Supervisor* (14)  
 Kristi Johnson, *Production Supervisor* (11)  
 Manuel Gutierrez, *Production Coordinator* (15)  
 Paula Wheeler, *Senior Milliner* (23)  
 Amy Van Every, *Senior Dyer* (30)  
 Jersey McDermott, *Senior Craft Artisan* (15)  
 Nicole Diascenti, *Junior Workroom Assistant*  
 Valerie Galindo, *Shopper*  
 Alexandra Leon, *Production Assistant*

**COSTUME TECHNICIANS**

Miriam Acosta (17)  
 Gladys Campbell  
 Adela Cantor (31)  
 Alicia Castaneda (19)  
 Guillermina Flores (29)  
 Ting Hsueh (13)  
 Hoa Lam Fong (16)  
 Xing-Fong Luo (22)  
 Sonia Olivares (26)  
 David Wilkes  
 Aries Limon  
 Romana Majovsky

**ASSISTANT DYER**

Eliza Louise Ryus

**BUILDING MAINTENANCE**

Leo Borja (23)

**WARDROBE DEPARTMENT**

**DRESSERS**

Paula Barish  
 Kathleen Blake  
 Tom Carter (25)  
 Laurie Cowden (19)  
 Milt Commons  
 Geoffrey M. Craig (33)  
 David Croker  
 Linda Edwards (18)  
 Ed Fonseca  
 Cynthia Fusco (25)  
 John Goldsmith  
 Anthony Gorzycki  
 Claudia Holaday (35)  
 Carol Horaitis (18)  
 Robert Horek  
 Larry Jeane  
 Patricia Kazmierowski  
 Andy Koch  
 Michael Kruzich  
 John Lewis  
 Lorraine Lewis  
 David McKain  
 Barbara Nicholas (15)  
 Jennifer O'Neill

Nina Parker  
 Naomi Patrick  
 Phil Perry (19)  
 José Téllez Ponce (20)  
 Patrick Sanchez  
 Todd Siewert (15)  
 Donald M. Smith (18)  
 Scott Stewart (18)  
 Kirsten Tucker  
 Catherine Verdier (22)  
 Dennis Vanta

**WIG AND MAKEUP DEPARTMENT**

Jeanna Parham, *Head of Department*

Susan E. Stone, *First Assistant*

Marcelo Donari, *First Assistant*  
 Melanie Birch, *First Assistant*  
 Vicky Martinez, *Senior Administrative Assistant*

Ashley Joyce, *Second Assistant*

Maia Knezevic, *Apprentice*

**PRINCIPAL MAKEUP ARTISTS**

Richard Battle  
 Marcelo Donari  
 William Stewart Jones  
 Tim Santry  
 Kerry Rider-Kuhn  
 Susan E. Stone  
 Denise Gutierrez  
 Connie Strayer  
 Melanie Birch  
 Elizabeth Poindexter  
 Karalynne Fiebig

**FOREMEN**

Judith Disbrow  
 William Stewart Jones  
 Richard Battle  
 Melanie Birch  
 Vicky Martinez

**JOURNEYMEN**

Rick Burns  
 Monica Maka  
 Vicky Martinez  
 Karalynne Fiebig

**ASSOCIATES**

Sarah Coy  
 Pamela Johnson  
 Ashley Joyce  
 Sophia Smith  
 Maia Knezevic  
 Christina Martin  
 Jessica Carter

**SAN FRANCISCO OPERA WORKSHOP**

Vince Armanino  
 Greg Barker  
 Tim McCoy  
 Michael Pino  
 Cian Quattrin  
 George Reade  
 Victor Sanchez  
 Ken Sly  
 Trent Winslow  
 Gill Wright

**SCENIC ART DEPARTMENT**

Carol Anne Banfield (25)  
 Robert Burg (16)  
 David Dunn (16)  
 Steve McNally  
 Carrie Nardello  
 Vola Rubin (14)

**STAGE CREW CARPENTRY DEPARTMENT**

David Hatch, *Master Carpenter* (33)  
 Mark Baumann, *Assistant Carpenter* (38)  
 Michael A. Accurso, *Night Crew Foreman* (23)  
 Eric Beaumonte  
 Neil Biagio  
 Cody Bosia  
 Derek Bosia  
 Michael Cartwright  
 Dominic Casazza, *Assistant Key Flyman* (10)  
 Gabriel Castellani  
 Sharif Cavit  
 Mike Chapman  
 Christopher Davis, *Key Man* (25)  
 Paul Delatorre, *Key Man* (14)  
 Gabriel Eby  
 Greg Harsha, *Assistant Key Man* (14)  
 Andrew Heron  
 Geoff R. Heron, *Key Man*  
 Geoffrey W. Heron, *Key Man* (19)  
 Matt Heron (11)  
 Philip Heron, *Rigging and Automation Key* (11)  
 Ed Joe, *Warehouse Foreman*  
 Daniel Larson  
 Angelo Montiguague (17)  
 Harry Niedzwetzki (19)  
 John O'Donnell, *Key Flyman* (25)  
 John Quitugua  
 Matthew Ramos  
 Bart Ryan  
 Ken Ryan (32)  
 Gregory W. Shaff, *Key Man* (25)  
 Sean Walden  
 Randy Walsh, *Assistant Key Man* (11)

**PROPERTY DEPARTMENT**

Scott J. Barringer, *Assistant Key* (14)  
 Dennis Criswell  
 Charles R. Del Valle, *Key* (27)  
 Jane Henderson  
 Patricia Hewett  
 Jim Holden-Myron Seth Isaacs (14)  
 Jeff Johnson  
 David Kinney, *Key*  
 Nicholas Koehler  
 Mark Kotschnig, *Key*  
 Harri Olavi Kouvonen  
 Dylan Maxson  
 Beth Ozarow, *Out-of-House Key*  
 Tara Pellack, *Out-of-House Key*  
 Dawn Roth Golden (11)  
 Sarah Shores  
 Turk Vasilieff (15)  
 Frederick Wielandt, *Shop Mechanic* (18)

**ELECTRIC DEPARTMENT**

Juan Aldana (10)  
 Jewel Aquarian  
 John Boatwright, *House Head Electrician* (26)  
 Jay Chew, *Electric Shop Foreman* (17)  
 Peter Dahl (15)  
 Stephen Echerd (13)  
 Jim Eldredge (11)  
 Marie Farestveit (20)  
 Norris Fong (26)  
 Will Grunig, *Key Right*  
 David Hartenstein, *Key Data Administrator* (11)  
 Bernie Honigman, *Light Board Operator* (15)  
 Lisa Rani Horn  
 Brendan Kierans  
 Roger Lambert, *Assistant Key Left*  
 Paul P. Puppo, *Electric Shop Mechanic*  
 Andrew Sproule, *Key Left* (15)  
 Risa Strobel, *Assistant Light Board Operator*  
 Rick Tayerle, *Assistant Key Right*  
 Grace Wiebenga-Sanford  
 Tim Wilson

**PROJECTION**

Russell E. Adamson III, *Lighting Systems Administrator* (20)  
 Lloyd Murphy, *Key Projection*

**PYROTECHNICS**

Geoff Heron (20)

**AUDIO DEPARTMENT**

Nat Koren, *Key*  
 Tod Nixon (12)  
 Alva Thompson, *Key* (17)  
 Mitch Kell

**MEDIA DEPARTMENT**

**RADIO**  
 Michael Chen

**LIVE PRODUCTION**

Ray Gilberti  
 Douglas Hunt  
 Gerry Jarocki  
 Josh Lubensky  
 Calvin Roberts  
 Michael Santy  
 Uwe Willenbacher

**POST PRODUCTION**

Francis Crossman

**STUDIO TEACHERS**

Donnell Barnes  
 Carolyn Crimley  
 Susan Gill  
 Lua Hadar  
 Bonnie Hughes  
 Karen Kindig

**WRANGLERS**

Emily Holtzclaw  
 Heather Kelly-Laws  
 Emma Lacenski  
 Kenneth Keel  
 Jessie Neilson  
 Kjiira Robinson  
 Molly Phelan

**LIGHTWALKERS**

Tom Abels  
 Elaine Adamson  
 Susan Anderson-Norby  
 Carolyn Balsley  
 Steve Bauman  
 Gracie Bernacki  
 Dieter Bluhm  
 Christine Boulanger  
 Kay Cheatham  
 James Crow  
 Pam DeWeerd  
 Maria Dulmage  
 Robert Ericson  
 Darcy Fink  
 Joseph Friedman  
 John Giosso  
 Miguel Gutierrez-Ranzi  
 Joan Kwansa  
 William Langley  
 Sherman Lee  
 Margo Leslie  
 Helen Lew  
 Charles Lewis III  
 Charlene Loen  
 Evelyn Martinez  
 Teresa McGill  
 Bruce McNaughton  
 Daniel Melia  
 Andrew Melomet  
 Matt Miller  
 Jack Mona  
 Steve Mullin  
 Heidi Munzinger  
 Marilyn Nasatir  
 Steve Oneill  
 Liz Pasha  
 Virginia Persson  
 Bruce Powell  
 Leo Pribble  
 Mort Raphael  
 Patricia Rodriguez  
 Flora Rudy  
 Mary Ann Sinkkonen  
 Geoff Skidmore  
 Mare Skipper  
 Raymon Smith  
 Ruby Smith  
 John Stark  
 Kimberly Thompson  
 Elsa Tranter  
 John Tyers  
 Martha Van Cleef  
 Bethel Watt  
 William Watt  
 Karen Wiel  
 Ann Williamson  
 Laurel Winzler  
 Frank Zepeda

**PARKING ATTENDANTS**

Ralph R. Valdivia, *Lead Attendant*

*Artists who have served the Company for more than ten years are listed with his or her years of service.*



# Wilsey Center for Opera

San Francisco Opera recognizes with gratitude the donors listed below who have contributed to help us successfully raise \$22 million to fully fund the construction of the Diane B. Wilsey Center for Opera. Thank You!

## FOUNDER'S CIRCLE

Norby Anderson  
Mr. & Mrs. William K. Bowes, Jr.  
Edward Paul Braby, M.D.  
Jaquelin Hume Foundation  
Leslie and George Hume  
Bradford & Dorothy Jeffries  
Franklin & Catherine Johnson  
Dianne & Tad Taube  
Barbara Moller Ward,  
*in honor of David Gockley*  
Diane B. Wilsey  
Anonymous (3)

## BUILDER'S CIRCLE

Jane Bernstein & Bob Ellis  
Donna Dubinsky & Leonard Shustek  
Mr. & Mrs. William C. Edwards  
Jennifer Coslett MacCready  
Mark W. & Mauree Jane Perry  
Jack & Betty Schafer  
Ann Classen Treadwell,  
*in memory of Zelda Ann Classen*  
S. Shariq Yosufzai and Brian E. James

## DIAMOND CIRCLE

John A. & Cynthia Fry Gunn  
Jane & David Hartley  
Barbara K. Jackson  
Dr. Susan & Mark R. Kroll  
Bernard & Barbro Osher  
Pamela & Richard Rigg  
Webcor Builders  
Anonymous

## PLATINUM CIRCLE

Cooley LLP  
Keith & Priscilla Geeslin  
Bruce W. Hyman & Simone M. Quarré  
Sharon & Clark Winslow

## GOLD CIRCLE

Mr. David Gockley  
Michael Kalkstein & Susan English  
Hiro & Betty\* Ogawa  
Norma Person,  
*in memory of Evert Person*  
Maria Pitcairn,  
*in memory of John Pitcairn*  
Brayton Wilbur Foundation  
Thomas & Barbara Wolfe  
Ward and Diane Zumsteg

## SILVER CIRCLE

Allen Matkins LLP  
Darla & Richard Bastoni  
Dawn Yates Black  
Carol Franc Buck  
Jack Calhoun & Trent Norris  
Janet & Lloyd Cluff  
Carol & Dixon Doll  
Donald & Janice Elliott  
Kristina Flanagan  
Gary Glaser & Christine Miller  
Jeffrey & Anne Marie Katz  
Jeannie Kaufman  
Mr. Lawrence A. Kern  
Robert & Linda Klett  
Joan & William Larkin  
Lisa P. Lindelef  
Mrs. James K. McWilliams  
Dr. Judy C. Miner  
Carol Potter Peckham  
Elsa & Neil Pering  
Mr. Felipe R. Santiago  
& Mr. Barry T. Joseph  
Ms. Ruth A. Short  
James K. Sokol,  
*in memory of Si & Barbara Sokol*  
Soo & Raj Venkatesan  
Ronald B. Wilkerson  
Ms. Sheila Wishek

## FRIENDS OF THE CENTER

Kenneth J. Adelson  
Mr. & Mrs. David Anderson  
Gordon C. Atkinson  
Frederick & Kathryn Baron  
Michael Bassi & Christy Styer  
Mr. John Bates, Jr.  
Chris Bertics & Kay Chandler  
Mr. & Mrs. Fred B. Bialek  
Michael McGinley  
Mr. Noel T. Bloss  
Jodie M. Bourdet  
Mr. & Mrs. Philip Bowles  
John Buoymaster  
Karen Burtness Prak & Jan Willem Prak  
Seyem & John Cardoza  
Dr. Heidi H. Cary  
Craig & Letitia Casebeer  
Mel & Hella Cheitlin  
Julia Frohlich Cherry  
Maureen Clarke  
Joseph W. Conroy  
Paul & Valerie Crane Dorfman  
John W. Crittenden  
George & Susan Crow  
Marc Petty Cruciger, M.D.  
& Quita Jones Cruciger, M.D.  
John Cullison & Diana Kissil  
Janet Cullum  
Dr. & Mrs. Philip S. Dauber  
Craig Dauchy & Sue Crawford  
Mr. & Mrs. Peter W. Davis  
Mr. Charles Dishman  
Delia Fleishhacker Ehrlich  
Lisa Erdberg & Dennis Gibbons  
Margot Fraser Fund  
William S. Freeman  
Barbara B. Friede  
Paul Gantz  
Gilbert-Wroten Fund  
Ann & Daniel Girard  
Ms. Doris W. Grau  
Don & MaryAnn Graulich  
Claude & Nina Gruen  
Kenneth & Lana Guernsey  
Mr. Patrick P. Gunn  
Mary & Craig Henderson  
Greer & Thayer Hopkins  
Michael R. Jacobson  
Ron Jacobson  
Mr. Craig Jacoby  
Dan & Kim Johnson  
Ms. Mary Kay Kane  
Susan Keyes & Jack Sulat  
James C. Kitch  
Mr. Neil Koris  
Barbara Graham Kreissler  
Karen J. Kubin  
Sheila & Thomas Larsen  
Norman T. Larson  
Paul J. Laveroni  
Mr. & Mrs. Laurence R. Lyons  
Andrew F. Maguire & Douglas Cyr  
Patrick J. Mahoney  
Mr. Charles D. Mann  
Patrick McCabe  
Teresa & Mark Medearis  
Beatriz Mejia  
Karl & Kristen Mills  
Phyllis Moldaw  
Cathy & Howard Moreland  
Ronald D. Morrison  
Bill & Carrie Morrow

Bhushan & Blue Mudbhary  
Frederick T. & Lynn Hart Muto  
Stephen C. Neal  
Paul Nordine  
Helen W. O'Hanlon  
Brad & Julia Peck  
Marianne H. Peterson  
Mandala Pham & Michael Kwende  
Susan Cooper Philpot  
Mark B. Pitchford  
Anna & Frank Pope  
Marya A. Postner  
Patric & Mary Powell  
Mr.\* & Mrs.\* William D. Rasdal  
Mr. Glenn H. Reid  
Mr. & Mrs. John S. Renard  
Louise & Paul Renne  
Michael & Lisa Rhodes  
Dr. David Robinson  
Matt & Yvonne Gonzalez Rogers  
Joseph P. Russoniello  
Louise Adler Sampson  
Mr. Glen Y. Sato  
& Ms. Hope G. Nakamura  
Martin S. Schenker  
Joseph Scherer & Clare Maier  
The Honorable & Mrs. George P. Shultz  
Michael Stern  
Patricia Stich  
Myron Sugarman  
Mark Tanoury  
Frank & Barbara Tatum  
Barbara L. Traisman  
Mr. & Mrs. James S. Tunnell  
Mary Van Voorhees  
Mrs. Marshall I. Wais  
Rosalie V. Weaver  
Christopher & Barbara Westover  
Marilyn & Jack Whitcher  
David & Susan Young  
Peggy & Lee Zeigler  
Anonymous

\* deceased

*Wilsey Center Opera  
Campaign Gifts received through  
April 30, 2015*

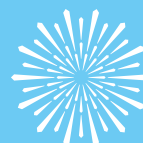

SAN FRANCISCO  
OPERA



# ADMINISTRATION

**David Gockley**

*General Director*

**Nicola Luisotti**

*Music Director*

*Caroline H. Hume Endowed Chair*

**Patrick Summers**

*Principal Guest Conductor*

**Giuseppe Finzi**

*Resident Conductor*

**Jon Finck**

*Director of Communications and Public Affairs*

**Gregory Henkel**

*Director of Artistic and Music Planning*

**Daniel Knapp**

*Director of Production*

**Marcia Lazer**

*Director of Marketing*

**Matthew Shilvock**

*Associate General Director*

**Michael Simpson**

*Director of Finance and Administration/CFO*

**Jarrold Bell**

*Chief Information Officer*

**Jennifer Good**

*Director of Music Operations*

**Sheri Greenawald**

*Opera Center Director*

**Kristen Jones**

*Director of Innovation and Engagement*

**Jessica Koplos**

*Director of Electronic Media*

**Daniele McCartan\***

*Costume Director*

**Ruth Nott**

*Director of Education*

**Elkhanah Pulitzer**

*Director of Programming, The Wilsey Center for Opera*

**Teri Xavier**

*Director of Human Resources*

**ARTISTIC AND MUSIC PLANNING**

Sean Waugh, *Artistic Planning Manager*  
DeAnna Sherer, *Music Planning Manager*  
John Churchwell, *Head of Music Staff*

Ilana Rainero de Haan, *Assistant to the Director of Artistic and Music Planning*

Valentina Simi, *Artist Services Coordinator and Assistant to the Music Director*

Manuela Galindo, *Contracts and Accommodations Assistant*

**MUSIC STAFF**

John Churchwell, Tyson Deaton, Dennis Doubin, Bryndon Hassman, Jonathan Kelly, Jonathan Khuner, Vito Lombardi, Joseph Marcheso, Robert Mollicone, Robert Morrison, Matthew Piatt, Laura Poe, Tamara Sanikidze, In Sun Suh, Sun Ha Yoon, Maureen Zoltek

Noah Lindquist, Ronny Michael Greenberg, *Adler Fellows*

**LANGUAGE COACHES**

Alessandra Cattani, *Italian*  
Patricia Kristof Moy, *French*

**COMMUNICATIONS**

Julia Inouye, *Associate Director of Communications*

Micah Standley, *Editor*

Matthew Erikson, *Communications Manager*

Teresa Concepcion, *Communications Associate*

Ann Farris, *Archive Associate*

**DEVELOPMENT**

**ADMINISTRATIVE AND DONOR SERVICES**

David Odenkirchen, *Director of Development Operations*

Kathleen Esselstyn, *Gift Acknowledgment Coordinator*

Leela Krishnan, *Development Services Coordinator*

Chivly Krouch, *Gift Processing Coordinator*

**ANNUAL GIVING**

Nicola Rees, *Director of Annual Giving*  
Roya Clune, *Annual Giving Associate*

**CORPORATE AND INSTITUTIONAL GIVING**

Donna Batson, *Director of Foundation and Government Relations*

Lisette Miles, *Director of Corporate Giving*

Chris Wybenga, *Corporate Giving Officer*

Samantha Stevick, *Corporate and Legacy Giving Associate*

**ENDOWMENT AND LEGACY**

**GIVING**  
Mark Jones, *Director of Endowment and Legacy Giving*  
Mandala Pham, *Legacy Giving Officer*

**INDIVIDUAL AND LEADERSHIP GIVING**

Andrew Morgan, *Director of Individual and Leadership Giving*

Deborah Banks, *Senior Leadership Giving Officer*

Sue Ramsay, *Senior Leadership Giving Officer*

Dana Hutcheon, *Senior Individual Giving Officer*

Joo Eun Lee, *Senior Individual Giving Officer*

Sandra Chien, *Individual Giving Officer*  
Andrew Maguire, *Director of Donor Stewardship*

Karman Ferrell Pave, *Director of Special Events*

Katie Cagampan, *Special Events Manager*

Lisa Bordachar, *Prospect Research Manager*

**PRINCIPAL GIVING**

Judith Frankel, *Director of Principal Giving*

Lynn Vear, *Senior Principal Giving Officer*

Cathy Lewis, *Principal Giving Manager*

**EDUCATION**

Dolores DeStefano, *Assistant Director of Education*

Charles Chip McNeal, *Curriculum and Program Specialist*

Joseph Castañeda, *School Programs Associate*

Julia Petraglia, *Community Programs Coordinator*

Rebecca Scott, *School Programs Administrator*

Hector Armienta, Nick Benavides, Erin Bregman, Joshua Raoul Brody, Robert Chastain, Danny Clay, Hannah Dworkin, Lisa Edsall Giglio, Kevin Gordon, Lua Hadar, Magdalena Klein, Rosalyn Nash, Virginia Nichols, Steven Sven Olbash, Aaron Pike, Emily Shisko, Alex Stein, Alyssa Stone, Christopher Street, Matthew Wolka, *Teaching Artists*

Ryan Engstrom, *Intern*

**EXECUTIVE OFFICES**

Linda Steenman, *Assistant to the General Director*

Claire Padien-Havens, *Administrative Assistant to the Executive Offices & Board of Directors*

Eliza Fox, *Receptionist/ Administrative Assistant*

## FINANCE

Jess G. Perry, *Senior Budget Manager*  
Christopher Tom, *Controller*  
Mingsy Yan-Lau, *Senior Accountant*  
Elaine Quan, *Senior Accountant*  
Linda Rodriguez, *Senior Accountant*  
Gracie Tang, *Senior Accountant*  
Annabella Tam, *Payroll Administrator*

## HUMAN RESOURCES

Elysse Jimenez, *Human Resources Coordinator*

## INFORMATION SERVICES

Mark Wladika, *Internet and E-Commerce Manager*  
Sapna Patel, *Business Process Improvement Manager*  
Paul Goetz, *Systems Administrator*  
Steve Long, *Network & Systems Administrator*  
Porter Venn, *Database Analyst*  
Sara Lee, *Programmer/Analyst*

## MARKETING

Valerie York, *Associate Director of Marketing*  
Chi-Hsuan Yang, *Marketing Analyst*  
Kathryn Appleton, *Marketing Manager, Subscriptions*  
Genevieve Neumuth, *Marketing Manager, New Audiences, BRAVO! Club, & Special Events*  
Pamela Sevilla, *Marketing Manager, Single Tickets*  
Ted Schaller, *Marketing Associate, Web Content & Social Media*  
Megan Coss, *Marketing Coordinator, Subscriptions*  
Elisabeth Morgan, *Marketing Coordinator, Single Tickets*  
Tanya Grant, *Data Entry*

## BOX OFFICE

Mark Sackett, *Box Office Manager, Treasurer*  
Marcella Bastiani, *Medallion Society Concierge Manager*  
Jessica Fauver, *Assistant Box Office Manager, First Assistant Treasurer*  
Emily Tilles, *Subscriptions Manager, Assistant Treasurer*  
Jennifer Hughes, Rebecca Page, *Assistant Treasurers*  
Ruth Van Slyke, *Telephone Sales Manager*  
Roberto Bonilla, Gillian Eichenberger, Khalil El-Kareh, Beverlee G. Hassid, Kyle Minor, Jennifer Pollack, Kristin Reyda, *Telephone Sales Assistants*

## FRONT OF HOUSE

Eric Colby, *House Manager*  
George Windstrup, *Head Usher*  
Laurent Dela Cruz, Martin Dias, Starsky Dias, Marialice Dockus, Karen Horvath, Elaine Kawasaki, Eileen Keremitsis, Bill Laschuk, Sharon Lee, Lenore Long, Doug Luyendyk, Dale Nedelco, Wayne Noel, Beth Norris, Jan Padover,

Julie Peck, Robert Remple, Bill Repp, Rilla Reynolds, Joe Savin, Kelly Smith, Tom Taffel, Richard Wagner, Steve Weiss, JoAnne Westfall, *Ushers*  
Hui Ming Wu, *Show Maid*

## OPERA SHOP

Jay Stebley, *Retail Manager*  
Karen Topp, *Assistant Manager*

## MEDIA

Jessica Shown-Morgan, *Media Coordinator*  
Jeremy Patfield, *Media Administrator*  
Michelle Bueno, Robyn Graham, Anna Calvo Rosenstone, *Media Interns*

## MUSIC OPERATIONS

Clifford Cranna, *Dramaturg*  
Brett Wesner, *Artistic Assistant*

## CHORUS AND BALLET

Ian Robertson, *Chorus Director*  
Fabrizio Corona, *Associate Chorus Master*  
Jim Meyer, *Chorus and Dance Manager*  
Mary Finch, *Assistant Chorus Manager/Chorus Librarian*  
Emily Adams, *Ballet Pianist*

## ORCHESTRA

Carrie Weick, *Orchestra Librarian*  
Tracy Davis, *Orchestra Manager*  
Timothy Spears, *Assistant Orchestra Librarian/Assistant Orchestra Manager*

## PRODUCTION

\* Senior Production Staff Member

## PRODUCTION ADMINISTRATION

David Steiner, *Production Administration and Facility Director\**  
Paul Dana, *Support Services Coordinator*  
Arsène Longuelé, *Senior Production Accountant*  
Joshua D. O'Malley, *Production Administrator*  
Allee Pitaccio, *Production and Events Coordinator*

## AUDIO

Doug Mitchell, *Master Audio/Video Engineer*  
Ziggy Tomcich, *Assistant Master Audio/Video Engineer*

## CARPENTRY

David Hatch, *Master Carpenter*  
Mark Baumann, *Assistant Master Carpenter*

## COSTUME DEPARTMENT

Christopher Verdosci, *Assistant Costume Director*  
David Doré, *Senior Production Accountant*  
Amy Ashton-Keller, *Master Draper*

Irene Murray, *Star Rabinowitz, Senior Cutters*

Sally Thomas, *Senior Tailor*  
Cheryl Mennen, *Cutter*  
Carol Wood, *Gillian Haratani, Catharine Bray, Assistant Cutters*  
Kristen Eiden, *Santiago Suanes, First Hands*  
Jai Alltizer, *Senior Production Supervisor*  
Kristi Johnson, *Production Supervisor*  
Manuel Gutierrez, *Production Coordinator*  
Paula Wheeler, *Senior Milliner*  
Amy Van Every, *Senior Dyer*  
Jersey McDermott, *Senior Craft Artisan*  
Nicole Diascenti, *Junior Workroom Assistant*  
Valerie Galindo, *Shopper*  
Alexandra Leon, *Production Assistant*

## ELECTRICS

Leon Parsons, *Master Electrician*  
Michael Anderson, *Assistant Master Electrician*  
Maria T. Mendoza, *Projection Coordinator*  
Erik Docktor, *Projection Programmer*

## FIGHT DIRECTION

Dave Maier, *Fight Director*

## LIGHTING

Gary Marder, *Resident Lighting Designer\**  
Eric Furbish, Sarah Tundermann, *Assistant Lighting Designers*  
Daniel Friedman, Chad Shelton, *Lighting Interns*

## PROPERTIES

Lori Harrison, *Master of Properties*  
John Del Bono, *Assistant Master of Properties*

## SAN FRANCISCO OPERA WORKSHOP

Rodney Armanino, *Carpentry Shop Foreman*  
Dale Haugo, *Scenic Artist in Charge*

## STAGING STAFF

Darin Burnett, *Production Stage Manager\**  
Lawrence Pech, *Dance Master*  
Lisa Anderson, Darin Burnett, Gina Hays, Rachel Henneberry, *Stage Managers*  
Jose Maria Condemini, E. Reed Fisher, Jodi Gage, Shawna Lucey, Roy Rallo, Morgan Robinson, Lisa-Marie Shuster, *Assistant Stage Directors*  
Lisa Anderson, Sarah Bingel, Jennifer Harber, Gina Hays, Rachel Henneberry, Andrew G. Landis, Shawna Lucey, Jimmy Marcheso, Jayme O'Hara, Thea Railey, Lisa-Marie Shuster, *Assistant Stage Managers*

## TECHNICAL DIRECTION

Erik Walstad, *Technical and Safety Director\**  
Ryan O'Steen, *Assistant Technical Director*  
Ben Steiner, *Technical Intern*

## WARDROBE

Geoffrey M. Craig, *Wardrobe Head*  
Cynthia Fusco, Robert Horek, José Téllez Ponce, Catherine Verdier, *Assistants*

## WIG AND MAKEUP

Jeanna Parham, *Head of Department*  
Susan E. Stone, *Senior Wig Maker*  
Marcelo Donari, *First Assistant*  
Vicky Martinez, *Senior Administrative Assistant*  
Ashley Joyce, *Second Assistant*  
Richard Battle, Marcelo Donari, Denise Gutierrez, William Stewart Jones, Connie Strayer, Elizabeth Poindexter, Kerry Rider-Kuhn, Melanie Birch, Karalynne Fiebig, Tim Santry, Susan E. Stone, *Principal Make-up Artists*  
Judith Disbrow, William Stewart Jones, Richard Battle, Vicky Martinez, Melanie Birch, *Foremen*  
Melanie Birch, Rick Burns, Denise Gutierrez, Monica Maka, Vicky Martinez, Toby Mayer, Connie Strayer, Karalynne Fiebig, *Journeymen*  
Sarah Coy, Christina Martin, Sophia Smith, Maia Kzenzevic, Ashley Joyce, Pamela Johnson, *Associates*

## REHEARSAL

Marin Venturi, *Rehearsal Department Director*  
Kali Wilson, *Rehearsal Administrator*  
Trey Costerisan, *Rehearsal Assistant and Supernumeraries Coordinator*  
Ellen Presley, *Rehearsal Assistant and Merola Scheduler*  
Jessie Neilson, *Rehearsal Assistant / Child Wrangler*

## SAN FRANCISCO OPERA CENTER

Mark Morash, *Director of Musical Studies*  
Chris Bragg, *Administrative Director*  
Karen Jine, *Company Manager*  
Jo Ann McStravick, *Artists' Services and Auditions Administrator*  
Cesar Ulloa, *Master Voice Teacher*

---

Dr. Myron Marx, *Company Medical Adviser*  
Seyfarth Shaw LLP, *Counsel*  
Armanino LLP, *Independent Public Accountants*  
Y.A. Tittle and Associates, *Insurance Brokers*  
Cory Weaver, *Official Photographer*

Yamaha is the Official Piano of San Francisco Opera  
Pianos supplied by Music Exchange

ORCHESTRA



Kay Stern  
Concertmaster



Laura Albers  
Associate Concertmaster



Heidi Wilcox  
Assistant Concertmaster



Jennifer Cho  
First Violin



Dawn Harms  
First Violin



Mariya Borozina  
First Violin



Barbara Riccardi  
First Violin



Leonid Igudesman  
First Violin



Asuka Annie Yano  
First Violin



Wenyi Shih  
First Violin  
Regular Substitute



Joseph Edelberg  
First Violin  
Regular Substitute



Robin Hansen  
First Violin  
Regular Substitute



Jeremy Preston  
Principal  
Second Violin



Martha Simonds  
Associate Principal  
Second Violin



Beni Shinohara  
Assistant Principal  
Second Violin



Eva Karasik  
Second Violin



Leslie Ludena  
Second Violin



Gerard Svazlian  
Second Violin



Linda Deutsch  
Second Violin



Craig Reiss  
Second Violin



Marianne Wagner  
Second Violin  
Regular Substitute



Carla Maria Rodrigues  
Principal  
Viola



Sergey Rakitchenkov  
Associate Principal  
Viola



Paul Nahhas  
Assistant Principal  
Viola



Patricia Heller  
Viola



Jonna Hervig  
Viola



Natalia Vershilova  
Viola



Joy Fellows  
Viola



David Kadarauach  
Principal  
Cello



Thalia Moore  
Associate Principal  
Cello



Nora Pirquet  
Associate Principal  
Cello



Emil Miland  
Cello



Victoria Ehrlich  
Cello



Ruth Lane  
Cello



Joseph Lescher  
Principal  
Bass



# SAN FRANCISCO ORCHESTRA CONTINUED



Jonathan Lancelle  
Associate Principal  
Bass



Steven D'Amico  
Assistant Principal  
Bass



Shinji Eshima  
Bass



Mark Drury  
Bass



Julie McKenzie  
Principal  
Flute

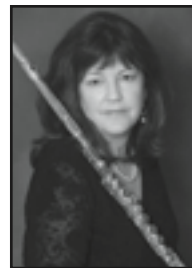

Patricia Farrell  
Flute



Stephanie McNab  
Flute & Piccolo



Mingjia Liu  
Principal  
Oboe



Deborah Henry  
Assistant Principal  
Oboe



Janet Popesco  
Archibald  
Oboe & English Horn



Deborah Shidler  
Oboe  
Regular Substitute



Jose Gonzalez  
Granero  
Principal Clarinet



Joanne Burke Eisler  
Assistant Principal  
Clarinet



Anthony Striplen  
Clarinet &  
Bass Clarinet



Rufus Olivier  
Principal  
Bassoon

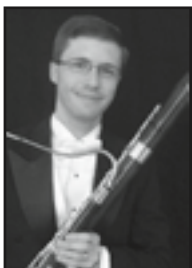

Daniel MacNeill  
Bassoon

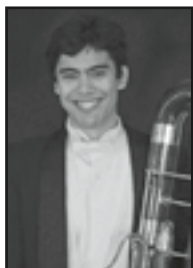

Michael Severance  
Bassoon &  
Contrabassoon

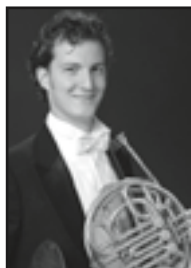

Kevin Rivard  
Co-Principal  
Horn



Christopher Cooper  
Acting Co-Principal  
Horn

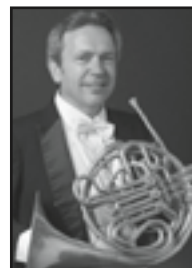

Keith Green  
Horn



Brian McCarty  
Horn



Lawrence Ragent  
Horn



Adam Luftman  
Principal  
Trumpet



William Holmes  
Trumpet



John Pearson  
Trumpet



Samuel Schlosser  
Principal Trombone

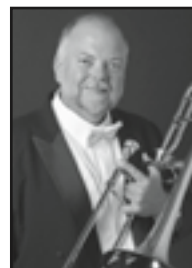

Donald Kennelly  
Trombone



David Ridge  
Trombone &  
Bass Trombone



Zachariah Spellman  
Tuba/Cimbasso



John Burgardt  
Timpani



Richard Kvistad  
Principal Percussion &  
Associate Timpani



Patricia Niemi  
Percussion



Olga Ortenberg  
Rakitchenkov  
Harp

Not pictured: Lev Rankov, First Violin; Eric Sung, Cello, Regular Substitute  
Most photos by John Martin

## SAN FRANCISCO OPERA ORCHESTRA CONTINUED



Tracy Davis  
*Orchestra Manager*

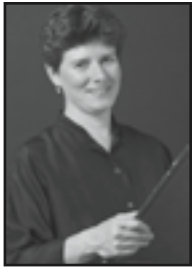

Carrie Weick  
*Librarian*



Timothy Spears  
*Assistant Orchestra  
Manager & Librarian*

## SAN FRANCISCO OPERA

# REGULAR CHORUS

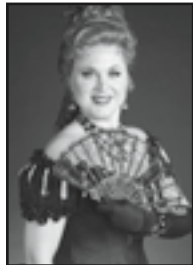

Kathleen Bayler  
*Soprano*

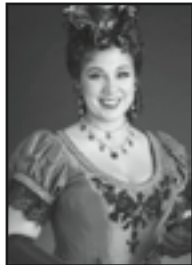

Sara Colburn  
*Soprano*



Dvora Djoraev  
*Soprano*

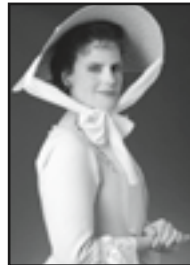

Mary Finch  
*Soprano*

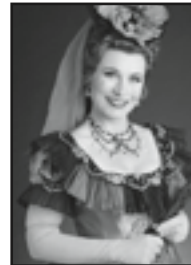

Claire Kelm  
*Soprano*

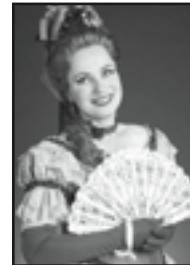

Elisabeth Rom Lucio  
*Soprano*



Angela Eden Moser  
*Soprano*



Rachelle Perry  
*Soprano*



Virginia Pluth  
*Soprano*



Carole Schaffer  
*Soprano*



Mitzie Kay Weiner  
*Soprano*



Roberta Bowman  
*Mezzo-Soprano*



Janet Campbell  
*Mezzo-Soprano*



Sally Mouzon  
*Mezzo-Soprano*



Sally Munro  
*Mezzo-Soprano*



Erin Neff  
*Mezzo-Soprano*

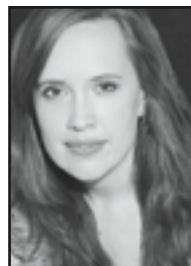

Laurel Porter  
*Mezzo-Soprano*

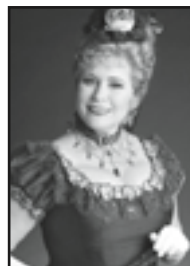

Laurel Rice  
*Mezzo-Soprano*



Shelley Seitz  
*Mezzo-Soprano*



Claudia Siefer  
*Mezzo-Soprano*



Nicole Takesono  
*Mezzo-Soprano*

## SAN FRANCISCO OPERA REGULAR CHORUS CONTINUED



Donna Turchi  
*Mezzo-Soprano*



C. Michael Belle  
*Tenor*



Alan Cochran  
*Tenor*



Chris Corley  
*Tenor*



Daniel Harper  
*Tenor*



Christopher Jackson  
*Tenor*



Phillip Pickens  
*Tenor*



Chester Pidduck  
*Tenor*



Colby Roberts  
*Tenor*



Sigmund Seigel  
*Tenor*



Dan Stanley  
*Tenor*

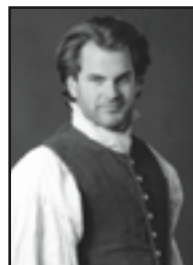

Andrew Truett  
*Tenor*



Richard Walker  
*Tenor*



Torlef Borsting  
*Baritone*



Frank Daniels  
*Baritone*



Cameron Henley  
*Baritone*



Ken Johnson  
*Baritone*



David Kekuewa  
*Baritone*



Bojan Knežević  
*Bass*



Frederick Matthews  
*Baritone*



Jim Meyer  
*Bass*

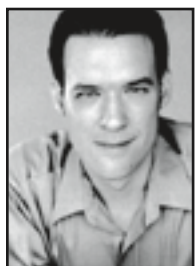

William O'Neill  
*Bass*



William Pickersgill  
*Bass*



Valery Portnov  
*Bass*



Ken Rafanan  
*Baritone*



Michael Rogers  
*Baritone*



Jere Torkelsen  
*Baritone*

*Most photos by  
John Martin.*

*Carole Schaffer  
and Claudia Siefer  
photos by  
Pamela Dale.*

## SAN FRANCISCO OPERA

# CORPS DANCERS



Brook Broughton



Blanche Hampton



Bryan Ketron  
*Leave of Absence*



Michael Levine



Rachel Speidel Little

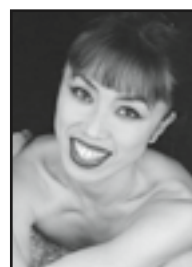

Chiharu Shibata



# 2014-15 ARTISTS

# CHORUS

**ARTISTS**

Raymond Aceto  
 Julie Adams † ♪  
 Anna Caterina Antonacci  
 Buffy Baggott  
 René Barbera\* ♪  
 Ryan Belongie † ♪  
 Giorgio Berrugi\*  
 Marco Berti  
 Andrew Bidlack † ♪  
 Jordan Bisch  
 Corey Bix  
 Angela Brower  
 Carlos Chausson\*  
 Jennifer Check\*  
 Scott Conner\*  
 Catherine Cook † ♪  
 Sasha Cooke  
 Anthony Roth Costanzo\*  
 Leah Crocetto † ♪  
 David Daniels  
 Danielle De Niese  
 John Del Carlo ♪  
 Ellie Dehn  
 Mark Delavan † ♪  
 Karine Deshayes\*  
 Julianna Di Giacomo\* ♪  
 John Easterlin  
 Pasquale Esposito\*  
 Michael Fabiano  
 Greg Fedderly  
 A.J. Glueckert † ♪  
 Susan Graham ♪  
 Lianna Haroutounian\*  
 Thomas Hampson ♪  
 Suzanne Hendrix ♪  
 Philip Horst † ♪  
 Bryan Hymel\* ♪  
 Brian Jagde † ♪  
 Erin Johnson † ♪  
 Brandon Jovanovich  
 Joo Won Kang † ♪  
 Laura Krumm † ♪  
 James Kryshak\*  
 Kate Lindsey  
 Daniela Mack † ♪  
 Megan Marino\*  
 Alexey Markov\*  
 Michaela Martens\*  
 Timothy Mix  
 Brian Mulligan  
 Edward Nelson\* † ♪

Andrey Nemzer\*  
 Lisette Oropesa  
 Jacqueline Piccolino † ♪  
 Luca Pisaroni  
 Dimitri Pittas\*  
 Patricia Racette † ♪  
 Sondra Radvanovsky  
 Anthony Reed\* † ♪  
 Sarah Shafer  
 Alek Shrader † ♪  
 Nadine Sierra † ♪  
 Philip Skinner † ♪  
 Philippe Sly † ♪  
 Efraim Solis † ♪  
 Joel Sorensen  
 Heidi Stober  
 Matthew Stump\* † ♪  
 Zanda Švėdė † ♪  
 Stacey Tappan  
 Russell Thomas\*  
 Dale Travis † ♪  
 Maria Valdes\* † ♪  
 Ramón Vargas  
 Christian Van Horn  
 Alexia Voulgaridou  
 Nian Wang\* † ♪  
 Chong Wang\* † ♪  
 Dolora Zajick † ♪

**CONDUCTORS**

Dennis Doubin  
 Giuseppe Finzi  
 Riccardo Frizza  
 Karen Kamensek\*  
 Jesús López-Cobos  
 Nicola Luisotti  
 Donald Runnicles  
 Patrick Summers ♪  
 Julian Wachner\*

**DIRECTORS**

Christopher Alden  
 John Caird\*  
 Michael Cavanagh  
 Jose Maria Conde † ♪  
 Gregory Fortner\*  
 Robin Guarino\*  
 Leah Hausman  
 David McVicar  
 Kevin Newbury  
 Francesca Zambello

**PRODUCTION DESIGNERS**

Thierry Bosquet  
 David Farley\*  
 Jean-Pierre Ponnelle

**SET DESIGNERS**

Peter Davison  
 Es Devlin\*  
 David Korins  
 Andrew Lieberman\*  
 Erhard Rom

**COSTUME DESIGNERS**

John Conklin  
 Jess Goldstein  
 Jessica Jahn\*  
 Moritz Junge\*  
 Jon Morrell\*  
 Michael Yeargan

**LIGHTING DESIGNERS**

Michael James Clark  
 Wolfgang Göbbel  
 Gary Marder  
 Mark McCullough  
 Adam Silverman  
 Pia Virolainen\*  
 D.M. Wood\*

**CHOREOGRAPHERS**

David Greeves\*  
 Lynne Page\*  
 Gemma Payne\*  
 Lawrence Pech

**PROJECTION DESIGNER**

S. Katy Tucker

\*\* U.S. opera debut  
 \* San Francisco Opera debut

† = Former Adler Fellow  
 ‡ = Current Adler Fellow  
 ♪ = Merola Opera Program participant (past or present)

**Ian Robertson**, *Chorus Director*  
**Fabrizio Corona**, *Associate Chorus Master*  
**Jim Meyer**, *Chorus and Dance Manager*  
**Mary Finch**, *Assistant Chorus Manager/Chorus Librarian*

**REGULAR CHORUS**

Kathleen Bayler	C. Michael Belle
Roberta Bowman	Torlef Borsting *
Janet Campbell	Alan Cochran
Sara Colburn	Chris Corley
Dvora Djoraev	Frank Daniels
Mary Finch	Daniel Harper
Claudia Haider	Cameron Henley
Claire Kelm	Christopher Jackson *
Elisabeth Rom Lucio	Ken Johnson
Angela Eden Moser	David Kekuewa
Sally Mouzon *	Bojan Knežević *
Sally Porter Munro	Frederick Matthews
Erin Neff *	Jim Meyer/William
Rachelle Perry	O'Neill *
Virginia Pluth *	Phillip Pickens
Laurel Cameron Porter	William Pickersgill
Laurel Rice	Chester Pidduck *
Shelley Seitz	Valery Portnov
Carole Schaffer	Ken Rafanan
Nicole Takesono	Colby Roberts
Donna Turchi	Michael Rogers
Mitzie Weiner	Sigmund Seigel
	Dan Stanley
	Jere Torkelsen *
	Andrew Truett
	Richard Walker

\*Chorus member appearing in a Solo Role

**EXTRA CHORUS**

Elizabeth Baker	John Artz
Radoslava Biancalana	Richard Block
Jennifer Brody	Micah Epps
Johanna Bronk	Adam Flowers
Cheryl Cain	Timothy Foster
Katie Carlson	Anders Froehlich
Kristin Clayton	Peter Girardôt
Margaret Genovese	Thomas Hart
Karen Winner Huff	Michael Jankosky
Ann Hughes	Bradley Kynard
Silvie Jensen	Anthony P. McClaun
Carolyne Anne Jordan	Jim Monios
Sara LeMesh	Jess G. Perry
Eileen Meredith	Keith Perry
Francis Peterson	Samuel Rabinowitz
Aimée Puentes	Tom Reed
Mimi Ruiz	Pedro Rodelas
Lori Willis	Alfredo Rodriguez
Jacque Wilson	Clifton Romig
Kali Wilson	Karl Saarni
	Alexander Taite
	Nicholas Volkert

# CORPS DANCERS

Lawrence Pech, *Dance Master*

Laura Alexich	Nicholas Cunningham
Brook Broughton*	Gregory DeSantis
Blanche Hampton*	Stephen DiBiase
Ilana Jonas	Jonathan Dummar
Rachel Speidel Little*	Bryan Ketron*†
Jackie McConnell	Michael Levine*
Angela Dice Nguyen	Jekyns Peláez
Chiharu Shibata*	Jeremy Rucker
	Erik Wagner

\* Tenured

† Leave of Absence

## ACROBATS

Zachary Diener  
Brandon Kazen-Maddox  
Dustin Kelly  
Brian Patterson  
Andrey Pfening  
Robin Zander

San Francisco Opera extends its gratitude and appreciation to the following labor organizations whose members, artists, craftsmen, and craftswomen greatly contribute to our performances:

AMERICAN FEDERATION OF MUSICIANS, LOCAL 6

AMERICAN GUILD OF MUSICAL ARTISTS, INC.

INTERNATIONAL ALLIANCE OF THEATRICAL STAGE EMPLOYEES, LOCAL 16

THEATRICAL WARDROBE UNION, LOCAL 784, I.A.T.S.E.

MAKE-UP ARTISTS AND HAIR STYLISTS UNION, LOCAL 706, I.A.T.S.E.

THE ART DIRECTORS GUILD & SCENIC, TITLE AND GRAPHIC ARTISTS LOCAL 800

UNITED SCENIC ARTISTS LOCAL USA – 829, I.A.T.S.E.

BOX OFFICE AND FRONT OF HOUSE EMPLOYEES UNION, LOCAL B-18



# ORCHESTRA

Nicola Luisotti, *Music Director*

Caroline H. Hume Endowed Chair

Patrick Summers, *Principal Guest Conductor*

Giuseppe Finzi, *Resident Conductor*

## FIRST VIOLIN

Kay Stern, *Concertmaster*  
Laura Albers, *Associate Concertmaster*  
Heidi Wilcox, *Assistant Concertmaster*  
Jennifer Cho  
Dawn Harms  
Mariya Borozina  
Lev Rankov †  
Barbara Riccardi  
Leonid Igudesman  
Asuka Annie Yano  
Wenyi Shih \*\*  
Joseph Edelberg\*\*  
Robin Hansen \*\*

## SECOND VIOLIN

Jeremy Preston, *Principal*  
Martha Simonds, *Associate Principal*  
Beni Shinohara, *Assistant Principal*  
Eva Karasik  
Leslie Ludena  
Gerard Svazlian †  
Linda Deutsch Twohy  
Craig Reiss  
Marianne Wagner \*\*

## VIOLA

Carla Maria Rodrigues, *Principal*  
Sergey Rakitchenkov, *Associate Principal*  
Paul Nahhas, *Assistant Principal*  
Patricia Heller  
Jonna Hervig  
Natalia Vershilova  
Joy Fellows

## CELLO

David Kadarau, *Principal*  
Thalia Moore, *Associate Principal* \*  
Nora Pirquet, *Acting Assistant Principal*  
Emil Miland  
Victoria Ehrlich  
Ruth Lane  
Eric Sung \*\*

## BASS

Joseph Lescher, *Principal*  
Jonathan Lancelle, *Associate Principal*  
Steven D'Amico, *Assistant Principal*  
Shinji Eshima  
Mark Drury

## FLUTE

Julie McKenzie, *Principal*  
Patricia Farrell  
Stephanie McNab

## PICCOLO

Stephanie McNab

## OBOE

Mingjia Liu, *Principal*  
Deborah Henry, *Assistant Principal* †  
Deborah Shidler \*\*  
Janet Popesco Archibald

## ENGLISH HORN

Janet Popesco Archibald

## CLARINET

Jose Gonzalez Granero, *Principal*  
Joanne Burke Eisler, *Assistant Principal* \*  
Anthony Striplen

## BASS CLARINET

Anthony Striplen

## BASSOON

Rufus Olivier, *Principal*  
Daniel MacNeill  
Michael Severance

## CONTRABASSOON

Michael Severance

## HORN

Kevin Rivard, *Co-Principal*  
Christopher Cooper, *Co Principal* \*\*  
Keith Green  
Brian McCarty  
Lawrence Ragent

## TRUMPET

Adam Luftman, *Principal*  
William Holmes  
John Pearson

## TROMBONE

Samuel Schlosser, *Principal*  
Donald Kennelly  
David Ridge

## TUBA/CIMBASSO

Zachariah Spellman

## TIMPANI

John Burgardt

## PERCUSSION

Richard Kvistad, *Principal/Associate Timpani*  
Patricia Niemi

## HARP

Olga Rakitchenkov

## LIBRARIAN

Carrie Weick  
Timothy Spears, *Assistant*

## ORCHESTRA MANAGER

Tracy Davis  
Timothy Spears, *Assistant*

\* Principal for one or more season operas

† Leave of absence

\*\* Season substitute

# LEADERSHIP CIRCLE



**LEADERSHIP CIRCLE** donors provide the greatest level of support to San Francisco Opera. These philanthropically inspired patrons have a significant impact on the annual success of the Opera's programs and set the standard for Medallion Society membership. Company Sponsors are donors who have made a cash gift of \$1,000,000 or more to the San Francisco Opera Association in the past year. We are privileged to recognize our Leadership donors' generosity for performance years 2014 and 2015 (recorded from August 1, 2013 through April 15, 2015). Please note that we have made every effort to ensure that our lists of supporters are up-to-date. It is possible that a name may have been misspelled or omitted. If so, accept our sincere apology. Please notify our Development Department at (415) 565-6401 so that we may make the appropriate change to our records.

## CHAIRMAN'S CIRCLE

\$500,000 TO \$999,999

San Francisco Opera Guild  
Mr. & Mrs. David T. Traitel<sup>A</sup>  
Anonymous (1)

## PRESIDENT'S CIRCLE

\$250,000 TO \$499,999

Mrs. John Maxwell Bryan  
Dr. & Mrs. William M. Coughran  
Keith & Priscilla Geeslin  
Leslie & George Hume  
Mr. & Mrs. Burgess Jamieson  
Mr. Maurice Kanbar  
Dianne & Tad Taube<sup>A</sup>  
Thomas & Barbara Wolfe

## DIAMOND CIRCLE

\$100,000 TO \$249,999

Robert Mailer Anderson &  
Nicola Miner<sup>A</sup>  
Helen Berggruen  
Jane Bernstein & Bob Ellis  
Athena & Timothy Blackburn<sup>A</sup>  
Ms. Annette Campbell-White &  
Dr. Ruediger Naumann-Etienne  
Robert & Laura Cory  
Dagmar Dolby<sup>A</sup>  
Mr. Peter Fenton  
Mary & Nicholas Graves  
Hellman Foundation  
John & Sylvia Hughes  
Joan & Irwin Jacobs Fund of the  
San Diego Jewish Community  
Foundation  
Mr. & Mrs. C. Bradford Jeffries<sup>A</sup>  
Mr. & Mrs. Charles B. Johnson<sup>A</sup>  
Jennifer Coslett MacCready  
The MacNaughton Family  
Foundation  
J. Landis & Sharon Martin  
Family Foundation  
Mr. & Mrs. J. Patterson McBaine  
Sara & Bill Morgan  
The Oshman Family Foundation  
Arthur & Toni Rembe Rock  
Fran Rominger  
Betty & Jack Schafer

## COMPANY SPONSORS

Norby Anderson  
Ann & Gordon Getty Foundation  
John A. & Cynthia Fry Gunn<sup>A</sup>  
Franklin & Catherine Johnson  
Edmund W. & Jeannik Méquet Littlefield Fund  
Steven M. Menzies  
Bernard & Barbro Osher  
Jan Shrem & Maria Manetti Shrem<sup>A</sup>  
Phyllis C. Wattis Endowment Funds  
Diane B. Wilsey<sup>A</sup>  
Anonymous (2)

Ms. Vivian M. Stephenson\* &  
Ms. Margarita Gandia  
Anonymous (1)

## PLATINUM CIRCLE

\$50,000 TO \$99,999

Dr. & Mrs. Robert Baer  
Ms. Rachael Balyeat<sup>A</sup>  
Mr. & Mrs. Joachim Bechtle<sup>A</sup>  
Dawn Yates Black  
John & Romana Bracco<sup>A</sup>  
Jack Calhoun & Trent Norris  
Paul & Valerie Crane Dorfman  
Mr. & Mrs. Reid W. Dennis  
Robert & Julie Dickson  
Carol & Dixon Doll<sup>A</sup>  
Bob Epstein & Amy Roth  
Concepción S. & Irwin Federman  
Mr. & Mrs. Noel Fenton  
Kristina Flanagan  
Elizabeth Pang Fullerton Foundation  
Richard B. Fullerton Foundation  
Bruce W. Hyman &  
Simone M. Quarré  
Barbara K. Jackson  
Stephen & Choongja Kahng  
Joseph D. Keegan, Ph.D.<sup>A</sup>  
Mr. Lawrence A. Kern  
William & Gretchen Kimball Fund<sup>A</sup>  
Dr. & Mrs. John Lavorgna<sup>A</sup>  
Peter & Debby Magowan  
Mr. & Mrs. Burton J. McMurtry  
Mrs. James K. McWilliams<sup>A</sup>  
Gladys K. Mitchell &  
Holbrook T. Mitchell  
Nancy S. Mueller

Hiro & Betty\* Ogawa<sup>A</sup>  
Anne B. Popkin  
Pamela & Richard Rigg<sup>A</sup>  
Linnea & George R. Roberts<sup>A</sup>  
Charles P. Russell  
Denise Littlefield Sobel  
Roselyne C. Swig<sup>A</sup>  
Soo & Raj Venkatesan  
Sharon & Clark Winslow  
Ms. Sheila Wishek  
S. Shariq Yosufzai & Brian James  
Anonymous (3)

## GOLD CIRCLE

\$25,000 TO \$49,999

Mr. & Mrs. Adolphus Andrews, Jr.<sup>A</sup>  
Andrew Ball & Corinne Winter  
Darla & Richard Bastoni<sup>A</sup>  
Mr. & Mrs. Fred B. Bialek  
Mrs. Helen L. Bing  
Lucia Bogatay & Thomas Wickens\*  
Edward Paul Braby, M.D.  
Paula & Bandel Carano<sup>A</sup>  
Ms. Maria Cardamone &  
Mr. G. P. Matthews  
Peter & Jane Carpenter  
Mr. & Mrs. Dennis L. Carter  
Mr. & Mrs. David Chamberlain  
Mrs. Marion Cope<sup>A</sup>  
Michèle Beigel Corash & Larry Corash  
Alice Corning & Richard Massey  
Corrigan-Walla Foundation<sup>A</sup>  
Drs. John & Lois Crowe  
Mr. & Mrs. Peter W. Davis  
Shirley Davis & Paul Sack  
Annina R. Demmon

Lisa Erdberg & Dennis Gibbons  
Mr.\* & Mrs. Arthur J. Fritz, Jr.<sup>A</sup>  
Frederick P. Furth  
Dr. Alper Garren  
Charles D. Goodman  
Ms. Wanda Lee Graves  
Anne Gray  
Mrs. Clelia M. Gray  
Ms. Agnes Gund  
Michael A. Harrison &  
Susan Graham Harrison  
Jane & David Hartley  
James A. Heagy,  
in memory of Jayne Heagy  
Stephen & Diane Heiman  
Mary & Craig Henderson  
Ms. Karen J. Kubin  
Noelle Leca & Michael Moradzadeh  
Mr. & Mrs. Theodore Lee  
Bernice & John Lindstrom  
Dr. & Mrs. H. H. Loomis, Jr.  
Yasmin & Oren Lukatz  
Sue & Phil Marineau  
Mr. Nion Tucker McEvoy<sup>A</sup>  
Teresa & Mark Medearis<sup>A</sup>  
Don & Rene Morgan  
Marina & Ben Nelson  
Mrs. Carol E. Parker &  
Dr. Gerhard H. Parker  
Gertrud & Harold\* A. Parker  
Carol Potter Peckham  
Mr. & Mrs. John S. Renard<sup>A</sup>  
Ms. Karen Richardson &  
Mr. Jon Rubinstein  
The Theodore Rosenberg  
Charitable Foundation,  
in honor of Rose O'Shaughnessy<sup>A</sup>  
Chandra & Michael Rudd<sup>A</sup>  
Drs. Corazon & Martin Sanders  
Mr. & Mrs. Isaac Stein  
Dr. Kenneth & Laurel Stein Duty  
and Devotion Memorial Fund  
Mrs. Joyce Stupski  
Mr. & Mrs. James R. Swartz<sup>A</sup>  
Barbara M. Ward &  
The Honorable Roy L. Wonder  
Ms. Christina &  
Dr. Elizabeth DeBruin Warren  
Ronald & Emely Weissman  
James & Beth Wintersteen  
Dr. & Mrs. John A. Zderic  
Anonymous (3)

\* deceased    <sup>A</sup> indicates Series A Box Holder



# MEDALLION SOCIETY

**KRISTINA FLANAGAN, PRESIDENT 2013–PRESENT**  
**CATHY MACNAUGHTON, PRESIDENT 2008–2013**  
**MRS. HARRY WETZEL, PRESIDENT 1995–2003**  
**DIANE B. WILSEY, PRESIDENT 1988–1994**  
**HARRIET MEYER QUARRÉ, FOUNDING PRESIDENT 1983–1987**

**MEDALLION SOCIETY** members are donors who contribute \$3,000 or more to San Francisco Opera. The extraordinary generosity of Medallion Society members is a primary source of support for productions and artistic programs, arts education, and the development of young artists. We are pleased to offer Medallion Society members a variety of benefits including priority seating, reserved parking, personalized ticket service, behind-the-scenes visits, and an invitation to the Annual Medallion Society Luncheon. San Francisco Opera gratefully acknowledges the members of the Medallion Society for performance years 2014 and 2015 (recorded from August 1, 2013 through April 15, 2015). For information on how you can join the Medallion Society, please call (415) 565-6401 or visit [sfopera.com/support](http://sfopera.com/support). Please note that we have made every effort to ensure that our lists of supporters are up-to-date. It is possible that a name may have been misspelled or omitted. If so, please accept our sincere apology and kindly notify our Development Department at (415) 565 6401, so that we may make the appropriate change to our records. Thank you.

## SILVER CIRCLE

**\$20,000 TO \$24,999**

Dr. Nancy L. Ascher  
 Dr. & Mrs. Joseph Bernstein  
 Mr. & Mrs. Philip Bowles  
 Mr. & Mrs. Lyman H. Casey<sup>A</sup>  
 Mr. & Mrs. W. S. Child  
 Dr. Nanette Gartrell &  
 Dr. Dee Mosbacher, Ph.D., M.D.  
 Dr. & Mrs. Harvey W. Glasser  
 Marie & Palmer Hotz  
 Drs. May Loo & William Thurston  
 Anne & Malcolm McHenry  
 Elaine McKinley & Kit Durgin  
 Mrs. Jeffery Meyer & Wilson &  
 Geo. Meyer & Co.  
 Christine Miller & Gary Glaser  
 Mr. & Mrs. Julian E. Orr

Norman & Janet Pease  
 Bob & Terri Ryan  
 Christopher & Trudi Seiwald  
 Barbara & Eugene Toschi  
 Ann Classen Treadwell

## SILVER CIRCLE

**\$15,000 TO \$19,999**

Stefan & Nataly Arnon  
 Edward & Eleonore Aslanian  
 Mr. Brian G. Atwood &  
 Ms. Lynne H. Edminster  
 Michael Bassi & Christy Styer  
 Mr. David Bertoni  
 Jennifer & Jean-Jacques Bienaime  
 Joel & Eileen Birnbaum  
 Nordin & Donna Blacker  
 Jared & Claire Bobrow

Mr. & Mrs. Jerry Brenholz  
 Alan R. & Sally J. Brudos  
 Carol Franc Buck<sup>A</sup>  
 Frances Campra  
 Julia Frohlich Cherry  
 Frederick S. Chung & Kimberly Chun  
 Janet & Lloyd Cluff  
 Ms. Jacqueline Evans  
 Mrs. Robert M. Greenhood  
 Mrs. Peter E. Haas<sup>A</sup>  
 Mr. & Mrs. Warner Henry  
 Tom Houran\* & Bill Medigovich  
 Mary & Russell Johnson  
 Susan & Eric Johnston  
 Anne & Timothy Kahn  
 Hisashi & Diane Kajikuri  
 Jeannie Kaufman  
 Jack Klingelhofer  
 Tobias & Liliana Kunze Briseño  
 Mr. Randall E. Laroche &  
 Mr. David Laudon  
 Sheila & Thomas Larsen  
 Mr. Norman T. Larson  
 Tom Lockard & Dr. Alix Marduel  
 Mr. Alex Mehran  
 Dr. Maya Meux  
 Diane Compagno Miller  
 Miss Vivienne E. Miller  
 Karl & Kristen Mills  
 Phyllis Moldaw  
 Ms. Alice Ames Morison &  
 Dr. Oakley Hewitt  
 Mrs. William H. Orrick, Jr. &  
 Diana V. Rogers  
 Marie Kendrick Otto Foundation  
 Dr. Elisabeth Pate-Cornell &  
 Adm. James O. Ellis, Jr.  
 Mrs. George A. Pope<sup>A</sup>  
 Patric & Mary Powell  
 Dr. & Mrs. J. Leighton Read  
 Mr. & Mrs. Robert Redfern-West

Mr. Glenn H. Reid  
 Louise H. Renne & Paul A. Renne  
 Mrs. William C. Robison  
 Mrs. Edward W. Rosston  
 Mr. Felipe R. Santiago &  
 Mr. Barry T. Joseph  
 Ms. Kathleen Scutchfield  
 The Honorable &  
 Mrs. George P. Shultz<sup>A</sup>  
 Dr. & Mrs. Jon F. Sigurdson  
 Mr. & Mrs. Raj Singh  
 Mr. Abraham D. Sofaer  
 Maureen & Craig Sullivan  
 Paul & Barbara Weiss  
 Diane & Howard Zack  
 Lida & Alejandro\* Zaffaroni  
 Peter & Donna Zuber  
 Ward & Diane Zumsteg  
 Anonymous (1)

## INTERMEZZO

**\$10,000 TO \$14,999**

Dr. Afsaneh Akhtari<sup>A</sup>  
 Dr. Ross Armstrong & Dr. Jonas Stern  
 Greer & Veronica Arthur<sup>A</sup>  
 Babcock Family  
 Mr. & Mrs. David Balabanian  
 Mr. & Mrs. Paul Bancroft  
 Constance Goodyear Baron &  
 Barry C. Baron, M.D.  
 Kathryn & Frederick Baron  
 Brigid S. Barton  
 Frank S. Bayley  
 Nawaf & Susan Bitar  
 Arnold & Barbara Bloom  
 Dr. Sean P. Bohem  
 Mrs. Corwin Booth  
 Ms. Barbara Brown<sup>A</sup>  
 Rike & Klaus Burmeister  
 Michael & Marilyn Cabak<sup>A</sup>  
 Mrs. John C. Callan  
 Frank & Pat Carrubba  
 Jeffrey Chambers & Andrea Okamura

\* deceased    <sup>A</sup> indicates Series A Box Holder

KRISTEN LOKEN



## MEDALLION SOCIETY *continued*

Leonard & Marie Collins  
Michael & Jean Couch  
George & Susan Crow  
John Cullison & Diana Kissil  
Yogen K. & Peggy Dalal  
Timothy D. Dattels &  
Kristine M. Johnson  
Dr. & Mrs. Philip S. Dauber  
John\* & Bonnie Demergasso  
Jan Deming & Jeff Goodby  
Marvin Dennis  
Mr. & Mrs. J. Philip DiNapoli  
Mrs. Peter Dinkelspiel  
Jerome L. & Thao N. Dodson  
Donna Dubinsky &  
Leonard Shustek  
Mr. & Mrs. Jeffrey Earl  
Mr.\* & Mrs. Wayne L. Earl  
Delia Fleishhacker Ehrlich  
Donald & Janice Elliott  
Kathryn C. Ellison  
Dana & Robert Emery  
Ms. Loretta Emerzian  
Mr. Gary P. Encinas &  
Mr. James Wright  
Jacqueline & Christian P. Erdman  
Doris Fisher  
Sakurako & William Fisher  
Dr. Julita Fong  
Mr. Paul Gantz  
Mr. Michael M. Garland &  
Ms. Virginia A. Coe  
Kurt Tristan Geselbracht &  
Francisco Guevara  
Henry & Dorothy Gietzen  
Mr. & Mrs. Byron Gill  
Mrs. Rolf Gill,  
in memory of Rolf Gille  
Ann & Daniel Girard  
Mr. & Mrs. Richard A. Goodrich  
David & Jennifer Gorbet  
Geoffrey & Marcia Green  
Drs. Christine Guthrie & John Abelson  
Lyndsey Harrison  
Dr. M. Henry Heines &  
Ms. Katherine Fines  
Martha & Michael Helms  
Austin & Sara Hills  
Ms. Doreen H. Y. Woo Ho  
Roger & Silvija Hoag  
Mr. & Mrs. Kedreth C. Hogan  
Brian & Rene Hollins  
Mr. Ron Holloway &  
Mr. Doug Hammerich  
Judith Hunt  
Patricia & Philip Jelley  
Ms. Mitzi Johnson  
Candace Zander Kahn  
Michael Kalkstein & Susan English  
Fred & Beth Karren  
Jeffrey & Anne Marie Katz  
Barbara & Ron Kaufman  
Mr. & Mrs. William W. Klaproth  
Robert & Linda Klett  
Theodore A. Kolb\*  
Ms. Laurie Kottmeyer &  
Ms. Bianca Duarte  
Mr. & Mrs. Lawrence Kubal

Bill & Jeanne Landreth  
Mr. & Mrs. William Larkin  
Kurt Latta  
Mr. John E. Lee  
John & Sandra Leland  
Mary Lemmon  
Ms. Miranda Leonard  
Mark & Debra Leslie  
Mr. J. S. Lichty, Jr. & Dr. Darryl L. Raszl  
Raymond Lifchez  
Lisa P. Lindelef  
Sylvia R. Lindsey  
Dr. Alan R. Malouf<sup>A</sup>  
Lori & David Marquardt  
Dr. Timothy J. Marten, M.D. &  
Ms. Mary C. Heylin  
Anne Marie & Stephen Massocca<sup>A</sup>  
Kevin & Susan McCabe  
Patrick McCabe  
Dr. Jack M. McElroy &  
Dr. Mrs. Ann Skidmore  
Mr. & Mrs. Paul L. McKaskle  
George & Marie McKinney  
Dennis J. McShane, M.D. &  
Richard S. Gordon  
Mr. Robert B. Mison  
Ann-Marie Mix  
Justin Moore  
Thomas & Anne Morton  
Milton Mosk & Thomas Foutch  
Robert Munday & Evamarie Doering  
Dr. Lois Levine Mundie  
Heidi Munzinger & John Shott  
Ms. Marie J. Niemann  
Paul Nordine  
Patricia Nottingham  
Peggy & Boyce Nute  
Mr. David Oldroyd  
Brian & Kerith Overstreet  
Judy O'Young, M.D. &  
Gregg Hauser  
Mr. Gil Penchina  
Neil & Elsa S. Pering  
Marianne H. Peterson<sup>A</sup>  
Maria Pitcairn<sup>A</sup>  
Mark Posner, MD & Steve Ng  
Peggy & Peter Preuss  
Dr. David Priest &  
Rev. Eric M. Nefstead  
Mrs. Harriet M. Quarré  
Mr. & Mrs. Martin Quinn  
The Sarah Ratchye &  
Edward Frank Family Foundation  
Sally Rench  
Angele & Michael Rice  
Barbara Roach  
Ms. Deborah Romer &  
Mr. William Tucker  
George & Edith Rosenkranz  
Barbara J. Ross  
Elizabeth Boardman Ross  
Mr. James Ross  
Mrs. Afie Royo  
Deborah & Paul Sagues  
Drs. John & Christine Sanguinetti  
Michael & Gini Savage  
Mr. & Mrs. Steven Schroeder  
Mrs. Edwin A. Seipp, Jr.

Mrs. Zornitza Stefanova  
Dr. Jeffrey L. Stern  
Ms. Lisa J. Stevens Gallo  
Inverloch Foundation—  
Daniel E. Stone Fund  
Hugh Stuart Center Charitable Trust  
Isobel & Roger Sturgeon  
Dr. Jerome D.\* & Mary K. Swalen  
Amy Tan & Louis De Mattei  
Bob Tandler & Valli Benesch  
Elisabeth Thieriot & Family<sup>A</sup>  
Lucy Tompkins, M.D. &  
Stanley Falkow, M.D.  
Mr. & Mrs. James S. Tunnell  
Ms. Mary Turnbull  
Ms. Lida Urbaneck  
Donald & Rachel Valentine  
Drs. Oldrich & Silva Vasicek  
Ms. Barbara Walkowski  
Mrs. Brayton Wilbur  
Mr. & Mrs. Y. Wood Wong  
Judith B. & Joseph Workman  
Mr. & Mrs. Don B. Yates  
Mr. & Mrs. Kenneth Zankel  
Anonymous (7)

### BRONZE CIRCLE

\$7,500 TO \$9,999

Mr. Paul B. Althouse  
Mr. & Mrs. David Anderson  
The James R. Bancroft Family  
Ms. Marcia Bieber  
Mr. Harold Blajwas &  
Dr. Alisa Burgess  
Judy Brady & Drew W. Browning  
Mr. & Mrs. Robert Brock  
Mr. George Carter &  
Mr. Chan-Hong Lim  
Mr. & Mrs. Vladimir Ermakoff  
Mary Fay  
Mr. Gary A. Getz &  
Dr. Lorrie E. Clemens  
Patrick Hobin  
Ms. Mary Kay Kane  
Roy Levin & Jan Thomson  
David & Lillian Lieberman  
Mrs. Richard P. Lieberman  
Nathaniel M. Lopez  
Mr. Neil MacPhail  
Drs. Michael & Jane Marmor/  
The Marmor Foundation  
Dan McDaniel, M.D.  
Ernie Mieger  
Mr. & Mrs. Frank Morrow  
Sally & Craig Nordlund  
Frances Petrocelli & Charles B. Wilson  
Jean Raisch  
Sande Schlumberger  
Mrs. Irmgard Schmid-Maybach  
Mr. James R. Seitz, Jr.  
Drs. Edward & Dale Sickles  
Dr. & Mrs. Marvin Smoller  
Donald Sobelman & Leishia Woolwine  
Mr. & Mrs. Alan Stanford  
Ms. Francoise Stone  
Ms. Gloria Valair  
Marcia & Hap Wagner  
Anita N. Weissberg  
Anonymous (1)

### BENEFACTOR

\$5,000 TO \$7,499

Dr. Valerie Abad & Mehdi Ghadiani  
Kendall & Claire Allphin  
Joanne M. Anderson  
Robert M. Anderson & Kyong Shik Eom  
Mr. & Mrs. Steven Anderson  
Mr. & Mrs. Jerome Ashford  
Jeffrey Beane, M.D. & David Wingate  
Nella & Bill Berry  
Anna & Robert P. Berryman, Jr.  
Donald Blais & Michael McGinley  
J. Dennis Bonney  
Gary Bottone  
Ms. Margaret Boulware  
Robert Brody & Andrea Jacoby  
Joseph & Linda Bronson  
Elissa Buie & Dave Yeske  
Mr. & Mrs. Nelson Byrne  
Mr. & Mrs. John E. Cahill, Jr.  
Dr. James M. Campbell  
Oscar Celli & Roger Busse  
Solomon Cera & Chandra Sen  
Drs. Devron & Valerie Char  
Martin Checov & Timothy J. Bause  
Thomas & Virginia Chen  
Ms. Helen Cheng  
Mr. Rudy Ciuca  
Ms. Carlyn Clause &  
Mr. Alexander L. Brainerd  
Dr. Vicki L. Coe  
George W. Cogan & Fannie Allen  
Drs. Richard & Sandra Cohen  
Mr. Robert D. Cooter  
Mr. Craig Corbitt & Ms. Nancy Stoltz  
Mr. Jon Cosby & Ms. Kathi Gwynn  
Ron & Shahla Cowan  
Mr. Wesley Cox  
Copley E. Crosby & Marianne A. Welmers  
Dr. & Mrs. Alexander Cross  
Mary A. Culp  
Donald & Jeanne Dana  
Mr. Jeffrey Dauber  
Mr. Orlando Diaz-Azcuy  
Carl & Meredith Ditmore  
Sandra D. Donnell & Justin M. Faggioli  
Mrs. Michael D. Dooley  
Mr. & Mrs. William G. Doolittle  
Katherine Herrick Drake  
Mr. & Mrs. Jerome Duluk  
Mrs. Marilyn Dunn  
Ms. Margaret Hart Edwards  
Ed & Barbara Eschbach  
Mr. & Mrs. Michael Fahey  
Mr. & Mrs. Wesley J. Fastiff  
Dr. & Mrs. Robert B. Fenwick  
Lucy R. Ferguson  
Alexander Fetter & Lynn Bunim  
Mrs. Carlo S. Fowler  
Mr. Matthew Frank  
Mr. & Mrs. David Freeman  
Donald & Patricia Frischmann  
John & Paula Gamba  
Mr. Stephen P. Gill & Mrs. Margaret Gill  
Curtis & Sara Glaser  
Mr. David Gockley  
William W. Godward  
Mr. & Mrs. Joseph W. Goodman  
Philip Goward  
Dr. Kathleen Grant  
Mr. Frederick Grauer  
Don & MaryAnn Graulich  
Sallie Griffith  
Mrs. Simone Haas & Mr. Scott Zumsteg  
Helen & Dr. Glenn Hakanson  
Bro Halff  
Mr. & Mrs. William Hambrecht  
Ralph Hexter & Manfred Kollmeier

\* deceased    <sup>A</sup> indicates Series A Box Holder

## MEDALLION SOCIETY *continued*

Ms. Harriet Heyman & Mr. Michael Moritz  
 Ian Hinchliffe & Marjorie Shapiro  
 Mr. Terrance G. Hodel  
 Dr. Barbara Hort Ph.D.  
 Ms. Shirley Hort  
 Mr. Larry Horton  
 Mr. David S. Hugle & Mr. Haggai Niv  
 Dr. H. Nona Hungate  
 Mrs. Martha Hurley  
 Henry Ilg, in memory of Lottie Ilg  
 Donald & Jacqueline Jacobberger  
 Mr. Keith Jantzen & Mr. Scott Beth  
 William & Leticia Jarvis  
 Mr. Guyton N. Jinkerson  
 Barbara E. Jones,  
   in memory of William E. Jones  
 Rosemary Joyce & Mr. Russell Sheptak  
 Mrs. Mark O. Kasanin  
 Ed & Peggy Kavounas  
 Ms. Kathryn Kersey  
 Professor & Mrs. Ernest Kuh  
 James & Elinor Lacy  
 Ms. Carol Lazier  
 Mr. Kenneth Leitch  
 Allan & Anne Lerch  
 Mr. Fred M. Levin & Ms. Nancy Livingston,  
   The Shenson Foundation  
 Ms. Monika B. Levinson  
 George & Patricia Locke  
 Mr. & Mrs. Laurence R. Lyons  
 Ms. Betty Maddux,  
   in memory of Edward Koester  
 Mr. & Mrs. Gregory R. Malin  
 Mr. Charles D. Mann  
 Deborah Marion, CPA, E<sup>A</sup>  
 Constance Marvin,  
   in memory of Robert L. Marvin, MD  
 Eileen McCauley  
 Maureen McClain  
 Mr. Robert E. McCleskey  
 Marcia & Bill McConnell  
 Ms. Linda McKay  
 Mr. James R. Meehan  
 Mr. Craig Melchert  
 Dr. Linda A. Membreno  
 Carleton E. Meyer  
 Dr. Judy C. Miner  
 Mr. J. Jeffrey Mojcher  
 Mr. James C. Moora  
 Mr. & Mrs. Mervin G. Morris  
 William O. & Susan W. Morris  
 Ronald D. Morrison  
 Mr. Sam E. Moss III  
 James & Katherine Moule  
 John & Melinda Moynier  
 Mr. Manfred Mundelius  
 Kate Murashige & Chris Zones  
 Ms. Jeanne E. Newman  
 Jim Newman & Jane Ivory  
 Mark H. Nishiki, M.D.  
 Matthew & Nancy Noel  
 Helen W. O'Hanlon  
 Ms. Catherine A. Owen  
 Maxwell G. Paley & Gregory J. Corrales  
 Mr. & Mrs. Arthur & Louise Patterson  
 Peter & Patricia Peterson  
 Bernardino J. Pistillo, Jr. <sup>A</sup>  
 Bill & Mary Poland  
 Mr. & Mrs. Vic Quattrin  
 Mr. Gordon Radley  
 Mr. Ramanan Raghavendran  
 Patricia Rees-Miller  
 Mrs. Barrie Ford Regan  
 James & Sheryl Reuben  
 Randall E. Reynoso & Martin Camsey  
 David Richardson & Eliza Linley  
 Rusty & Mike Rolland  
 Arthur S. & Keiko Kiyuna Roosa

Marion Ross  
 Dr. Gwendolyn Rothman  
 Mr. Paul L. Rowe & Mr. R. Michael Sereno  
 Nedra & Laurence Lichter  
 Michael Saroyan & Barbara Bishop, M.D.  
 Dr. & Mrs. Rolf G. Scherman  
 Sondra & Milton Schlesinger  
 Mr. & Mrs. John Schram  
 Betty J. Schreiner, M.D.  
 Dr. & Mrs. Theodore Schrock  
 Dr. & Mrs. Jerry Shapiro  
 Harvey & Deborah Shein  
 Steven E. Shladover  
 Ms. Ruth A. Short  
 Mr. Kirby Slate & Mrs. Frances Slate  
 Mr. & Mrs. George D. Smith Jr.  
 Michael & Susanna Steinberg  
 Mary Jean Stempien & James Stricker  
 Tania Stepanian  
 William Laney Thornton &  
   Pasha Dritt Thornton  
 Ms. Catherine F. Topham  
 Barbara L. Traisman  
 Peggie & Ray Tsukimura  
 Leslie & Judy Vadasz  
 Dr. Catharine van Ingen &  
   Dr. W. J. Wisniewski  
 Ms. Elizabeth Vobach  
 Ms. Ann Y. Walker & Mr. David M. Jones  
 Bruce & Fran Walker  
 Mr. & Mrs. Edward J. Wasp  
 Mr. & Mrs. William J. Watt  
 Rosalie V. Weaver  
 Kathryn & Kenneth B. Weeman, Jr.  
 Mr. Jerry Weissman  
 Mr. & Mrs. Daniel G. Welch  
 Ms. Michelle Wilcox & Mr. Rob Kuhling  
 Mr. E. William & Mrs. Mary Alice Yund  
 Dr. Irving Zaretsky  
 Dr. Sondra Zentner & Ms. Sophie Neubert  
 Dr. Eleanor L. Zuckerman  
 Zuni Cafe  
 Anonymous (11)

### PARTNER

#### \$4,000 TO \$4,999

Dr. Wayne E. Anderson  
 Mr. & Mrs. Bruce Atwater  
 Paul & Kathy Bissinger  
 Susan S. Blake & S. Joel Kaufmann  
 Linda BlonDIS  
 Dix Boring & Marilyn Moore Boring  
 Elizabeth Bowman  
 Marilyn & Marvin Brenner  
 William & Jeanne Cahill  
 Dr.\* & Mrs. Ronald E. Cape  
 Mrs. Hazel Clegg  
 Mrs. Annette Clute  
 Arthur D. Colman, M.D.  
 Elizabeth & D. J. Conley  
 Ms. Priscilla Connelly  
 Dr. James Tristan Cross  
 Mr. Orville W. Dale  
 Mr. & Mrs. Thomas E. Dienstbier  
 Mrs. Elizabeth M. Dirs  
 Emma Durst  
 Mr. James Elacqua  
 Ms. Nancy J. English  
 Mrs. Robert Eshleman  
 Marilyn M. Freeman  
 Bernice E. Greene  
 Ms. Tatjana Grgich  
 Ms. Violet Grgich & Mr. Colin Shipman  
 Andy & Eva Grove  
 Claude & Nina Gruen  
 Mr. Richard L. Hay  
 Mollie Hedges & Laurel Lembo

Mr. James A. Ito  
 Ms. Emily Kenyon  
 Ms. Barbara Laferriere  
 Ms. Katharine Lange  
 William J. P. Lonsdale, M.D.  
 Thomas & Kathryn Loughran  
 Mr. & Mrs. Herbert Low  
 Charles & Nancy Mack  
 Thelma Marken  
 Mr. & Mrs. Kenneth Vergil Marsh  
 Mr. & Mrs. Michael Marston  
 Jean McCormack & Al Medvitz  
 Dr. Daniel & Dr. Mary McNabb  
 Dr. Beryl & Mrs. Renee Mell  
 Ms. Margaret Michalska  
 Thomas & Lydia Moran  
 Dr. & Mrs. Fraser Muirhead  
 Mr. Peter Johnson Musto  
 David & Marilyn Nasatir  
 Karen S. Nemetz  
 Mr. & Mrs. Dale L. Petterson  
 Dr. & Mrs. George T. Rab  
 Ms. Merrill S. Randol  
 Orli & Zack Rinat  
 Mr. John N. Rooney  
 Yvette & Philip Rosedale  
 Dorothy R. Saxe  
 Ms. Janine Scancarelli &  
   Mr. Christopher McMahon  
 Dr. & Mrs. Stephen Schoen  
 Mr. & Mrs. Michael Schroeder  
 Mr.\* & Mrs. Ronald Schroeder  
 Charles Schug  
 Mr. & Mrs. John Sebastian  
 Gary & Dana Shapiro  
 Dr. & Mrs. James Shapiro  
 Mr. & Mrs. Gerald V. Sharp  
 Ms. Margaret V. Sheehan  
 Evangelos & Kathleen Simoudis  
 Patricia Stich  
 Dr. Naomi R. Thorpe  
 Mr. Harry Ugol & Mr. Michael Dreyer  
 Jessica M. Wan & John S. DeNero  
 Alice Lee Wang  
 Carol Weitz  
 William Wisniewski & Catharine van Ingen  
 Dr. Sherry Wren  
 Mr. & Mrs. Stephen Zilles  
 Anonymous (3)

### FOUNDER

#### \$3,000 TO \$3,999

Mrs. Lloyd Ackerman  
 Mr. Amir V. Adibi  
 Dr. Lefkos Aftonomos  
 Mr. & Mrs. Stephen S. Allen  
 Mr. & Mrs. Jose R. Alonso  
 Ms. Ann Alpers & Mr. Shawn Hanson  
 Robert C. Anderson  
 Dr. & Mrs. Theodore Anderson  
 Arlene Anthony  
 Miss Yovanni Antonelli  
 Ms. Anna Antonucci  
 Ms. Maloos S. Anvarian &  
   Mr. Franklin R. Jackson  
 Drs. Charlene Archibeque & Robert Melnikoff  
 Matthew Austern & Janet Lafler  
 Mrs. Margot Shinnamon Bach  
 Ms. Martha S. Baker  
 Eugene & Kathleen Bales  
 Mr. Jeffrey Bambrook & Mr. Jeffrey Wahl  
 Ms. Virginia Bamford  
 Ms. Jacqueline Bandel\*  
 Claudette Barrera  
 Mr. Michael Barrientos  
 Mr. & Mrs. Fedele Baucio  
 Laura Baxter  
 Robert H. Beadle  
 Ethan Beard & Wayee Chu

Mr. Stephen Beitzel & Ms. Lise Quintana  
 Robert & Irene Belknap  
 Matthew & Cristin Bennett  
 Dr. Daniel Benson  
 Ms. Carole B. Berg  
 Paul & Mildred Berg  
 Dr. Roy C. Bergstrom  
 Mr. & Mrs. Edwin Berkowitz  
 Dr. Barbara Lynn Bessey,  
   in memory of Dr. Kevin J. Gilmartin  
 Stuart & Helen Bessler  
 Mr. Jayaram Bhat  
 Vinny & Shalini Bhutani  
 Adam Arthur Bier & Rachel Lem  
 Ms. Linda Billings  
 Susan Blanco  
 Mrs. Robert N. Bloch  
 Linda BlonDIS  
 Mr. Noel T. Blos  
 Bill & Alison Boeckmann  
 Emily & Ethan Bold,  
   in memory of Maria Landes  
 Bruce Bowen & Junona Jonas  
 Mr. Malcolm Bowles  
 Ms. Margaret Boyd  
 Mr. & Mrs. David W. Brady  
 Dr. Lois Brainard  
 Ms. Hillary Braun  
 Lee M. Brenneisen  
 Holly Rae Brown  
 Timothy & Margaret Brown  
 William S. Buettner  
 Donald Buhman & Wray Humphrey  
 Katherine & Roy Bukstein  
 William & Nancy Burnett  
 Dr. Robert Paul Cabaj  
 Clark & Elizabeth Callander  
 Dr. Richard L. Caplin  
 Betty J. Carmack  
 Vance Eaton Carney  
 Dr. Janet Carpenter  
 Michael & Shirley\* Carroll  
 Dr. Heidi H. Cary  
 Janice Chaaney  
 Dr. J. Samuel Chase  
 Hella & Melvin Cheitlin  
 Greg Chesson  
 Li-Chiang Chu  
 Mr. Steven Ciarametaro  
 Jerry & Linda Cimmet  
 Hilary & Richard Clark  
 Maureen Clarke  
 George & Laura Cline  
 Ms. Claudia Coleman  
 Charles Connor, M.D.  
 Erika & Dennis Corradi  
 Beverly C. Coughlin  
 Dr. Michael Crowley  
 Dr. Joan Claire Cucek  
 Mr. George Cunningham  
 Mr. Arthur W. Curtis  
 Dr. James Cuthbertson  
 Fred J. Dal Broi  
 Arif Damji  
 Ms. Lisa Danzig  
 Mrs. Arthur Dauer  
 Charles & Dorothy Davis  
 Rick & Doris Davis  
 T. L. Davis & M. N. Plant-Davis  
 Jan & Jeannie de Vries  
 Dr. & Mrs. Herbert H. Dedo  
 Mr. & Mrs. Eugene DeJuan  
 Ulric & Glenda Dennis  
 Mrs. Pam DeWeerd  
 Mr. J. P. Richards Dillingham  
 John & Melanie Dodd  
 Marion Dodd  
 Mr. Keith Doerge  
 Kathy Down, M.D. & Gregory Kelly  
 Ms. Elizabeth B. Dubin  
 Mrs. Gordon Dunn  
 Robert & Carol Dutton  
 Mr. Stefan Dyckerhoff  
 Anita C. Eblé

\* deceased    <sup>A</sup> indicates Series A Box Holder



## MEDALLION SOCIETY *continued*

Joseph Ehrman III  
 Jan Elizabeth  
 Mr. & Mrs. Robert Enslow  
 Ms. Pauline Eveillard & Mr. Doug Gould  
 Dr. & Mrs. Eric Fain  
 Drs. Bette & James Felton  
 Ms. Jessena Finn  
 First Street Leather of Solvang, California  
 and Mammoth Lakes  
 Mr. & Mrs. Louis C.G. Fisher  
 Patrice & Warren Flack  
 Dr. & Mrs. M. D. Flamm, Jr.  
 Mrs. Marilyn A. McCarrick Forni  
 Mr. Jacques Fortier  
 David & Sheridan Foster  
 Mr. & Mrs. J. Murray Fox  
 Barbara B. Friede  
 Ms. Ellen A. Friedman  
 Karen Kirk Gabrielson  
 Mr. Martin Gaehwiler  
 Mr. Sameer K. Gandhi & Ms. Monica Lopez  
 Ms. Ching-Ching Ganley  
 Mr. Jordan Gardner &  
 Ms. Victoria Weatherford  
 Greg Gartrell & Mary Eichbauer  
 Max Gasner  
 Marlena & Julia Gee  
 Mr. Rich Gerhardt  
 Prof. & Mrs. Douglas Giancoli  
 Dan & Judy Gilbert  
 David & Jennifer Gillespie  
 Mr. & Mrs. Richard Gleason  
 Robert C. Goodman & John Bankston  
 Dr. & Mrs. Marvin L. Gordon  
 Ms. Diane Green  
 Zane O. Gresham & Carole J. Robinson  
 Mr. Ulysses Guadamuz<sup>^</sup>  
 Mr. & Mrs. Patrick Gunning  
 Miss Anisha Gupta  
 Mr. & Mrs. Brian Gustafson, Esq.  
 Thure & Carrie Gustafson  
 Rob & Yukari Haitani  
 Ms. Bronwyn H. Hall  
 Charles Hanes  
 Dr. Graeme Hanson, M.D.\*  
 Betty-Lou Harmon  
 Ms. Anette L. Harris  
 Diana Harris  
 George & Lynn Haymaker, Jr.  
 William & Ann Hefter  
 Fred & Peggy Heiman  
 Ms. Miranda Heller & Mr. Mark Salkind  
 Paula Heller & Robert Yohai  
 Alan & Joan Henricks  
 Mr. Robert Hero  
 Mr. & Mrs. David Hodges  
 Al Hoffman & David Shepherd  
 Mr. & Mrs. Charles Holden  
 Susan Meadows Hone  
 Carol L. & David G. Hough  
 Joanne Howard  
 Mr. Joseph C. Howard, Jr.  
 Tim & Cara Hoxie  
 Ashley Hu  
 Dr. & Mrs. David Huchital  
 Kimberly M. Hughes  
 Ms. Liz Hume & Mr. Jay Jacobs  
 Ms. Margaret C. Hutchins  
 Edward & Patricia Hymson  
 David K. & Kay Duke Ingalls  
 Riki & Robert Intner  
 Ms. Jessica Jacob  
 Harry L. Jacobs & Katherine Akos  
 Dr. & Mrs. Norman Jacobson  
 Robin & Virginia Jaquith  
 Kristen & Todd Jones  
 Mr. Laurence R. Jurdem  
 David Kadish  
 Anne Kaiser & Robert Taylor  
 Mr. Thomas L. Kardos  
 Margo & Leonard Karstadt  
 Joan Kartchner  
 Mr. Robert S. Keagy  
 Daniel Kelley  
 Erwin Kelly

Mrs. Louis Kelso  
 Drs. Phyllis A. Kempner & David D. Stein  
 Ms. Claudia Kennedy  
 Ms. Eiko Kikawada  
 Nelda Kilgus  
 Lawrence Kim  
 Richard & Marianne Kipper  
 Victoria Kirby  
 Mrs. Claudia Bray Kitka  
 Gordon Klein & Nancy Lawrence  
 Ms. Alice N. Ko  
 Judith & Harlan Koch  
 Mr. Martin Kooi  
 Dr. & Mrs. Robert Kradjian  
 Mr. Floyd Krey  
 Mr. Justin Kromelow<sup>^</sup>  
 Andrea Manson Krueger  
 Paul A. & Jacquelyn L. Kuckein  
 Andrew Lan  
 Dr. & Mrs. Laurence Lasky  
 David A. Lauer\* & James Earl Jewell  
 Ms. Patricia Lee  
 Richard & Patricia Taylor Lee  
 Dr. & Mrs. John Lenahan  
 Ms. Esther Lerner & Mr. Dan Carrico  
 Anthony Leuin & Jean Bertrand  
 Dr. Richard Leute  
 Mr. & Mrs. Gerald S. Levin  
 Mr. George B. Lewis  
 Mrs. Nancy Lilly  
 Claire & Herbert Lindenberger  
 Mr. Wen-Pen Liu  
 Dr. Britt-Marie Ljung  
 Mr. & Mrs. William R. Lloyd  
 Linda Lonay & Mohammad Hooshmand  
 John & Kate Lord  
 Mr. Claude L. Lowen  
 Ms. Kay Lucas  
 Dr. Grace Lusk  
 James & Deborah Lyerla  
 Mele Payne Lynch & David Lynch  
 Elizabeth MacGregor  
 Ms. Elizabeth Maguire  
 Mona & Dr. Christopher Manios  
 Joan & Roger Mann  
 Mrs. Doris Manock  
 Richard Marciano & Teresa Middleton  
 Rich & Pat Marcogliese  
 Treva Jo Marcus  
 Dr. Pamela Marron  
 Ms. Letha Ann Martin  
 Mr. Gilbert E. Matthews  
 Ms. Sandra Mattos  
 Mrs. Alice T. May  
 Mr. Frank T. Maynard  
 Judge Lucy Kelly McCabe  
 Dr. Patricia McEveney  
 Dr. & Mrs. Thomas McLaughlin  
 Ronald & Judith McWilliams  
 Mr. Robert Meister  
 Mr. David Mellor  
 Mr. & Mrs. J. Alec Merriam  
 Mr. & Mrs. Russell Merritt  
 Marian R. Metson  
 Ms. Lori Mirek & Mr. Kenneth Pelowski  
 Beverly Mitchell & John Pringle  
 Cosette P. Mitchell  
 Mr. D. G. Mitchell  
 Mr. & Mrs. Joseph Mocker  
 Howard & Cathy Moreland  
 Andrew Morgan & Danny Richard  
 Lawrence Morgan  
 Robert & Berit Muh  
 James & Ruth Murad  
 Renate M. Nadler, M.D.  
 Joseph C. Najpaver & Deana Logan  
 Donna Hall Neff  
 Gerald & Ortrun Niesar  
 Mary L. Nilan  
 Kevin S. Obana  
 Adrienne & Jay\* Oliff  
 Richard W. Onstad  
 Ootem Advertising  
 Lise Deschamps Ostwald  
 Ms. Marie Luise Otto

Mr. & Mrs. F. Ward Paine  
 Mrs. Jeraldine M. Palazzi  
 Julian T. & Robin M.W. Parer  
 Dr. Richard & Jean Park  
 Peter Pastreich & Jamie Whittington  
 Berniece & C. E. Patterson  
 Ms. Anna M. Payne  
 Maureen Jane & Mark Perry  
 Ralph & Jane Pica  
 Dr. Judith Pickersgill  
 Mr. Scott Plakun & Dr. Milton P. Schaefer  
 Ritchie & Melissa Post  
 Mr. D. A. Powell  
 Ms. Jeanette M. Prato  
 Tony Price & Connie Cox Price  
 Robert Pritchard & Michael Adams  
 Robert & Consuelo Purvis  
 Joan Quigley\* & Ruth Quigley  
 Mr. Les Quock  
 Irving & Varda Rabin Foundation of the  
 Jewish Community of the East  
 Davis Ralston  
 Mr. Jens Rasmussen  
 Raymond Family Foundation  
 Ms. Danielle Rebuschung  
 Mr. Thomas H. Reynolds  
 Mrs. Richard D. Ringe  
 Ms. Kathryn E. Ringgold  
 Wayne & Murphy Robins  
 Edis & Martin Robinson  
 Bryan Rogers & Michael McAlister  
 R. M. Rogness  
 Scot Rohrer & Anne Scanlan-Rohrer  
 Dr. Steve Rosenau  
 Ms. Susan Rosenblatt  
 Mr. & Mrs. David Rosenkrantz  
 Dr. & Mrs. Roberto P. Rosenkranz  
 Mr. Gerald B. Rosenstein  
 Richard W. Ross  
 Dr. & Mrs. Stanley Ross  
 Mrs. Joan Rost  
 Mr. John E. Ruden  
 Francis & Andrea Rush  
 David Ryu & Christina Wu Ryu  
 Louise Adler Sampson  
 Kenneth Sanson  
 Marlys Saveri & Joseph Saveri  
 Randy Schekman & Patty Coffin  
 Mr. Warren Schneider  
 Dr. & Mrs. Edgar J. Schoen  
 Phoebe & Chris Schreiber  
 Mr. & Mrs. Michael Schroeder  
 Mr. & Mrs. William Schueler  
 Ms. Andrea Schultz  
 John R. Schwabacher Family  
 Ms. Marilyn Sefchovich  
 Mr. & Mrs. Lynn G. Seppala  
 Ms. Pamela Sevilla  
 Mr. Arvind Sharma  
 Mr. & Mrs. Allen Shepard  
 William & Judith Shilstone  
 Mr. Daniel Shiplacoff & Prof. Roger Bourland  
 Navid Shirazi  
 Mr. Steven Siegal  
 Barbara Silverberg  
 Dr. & Mrs. Gerald Silverberg  
 Claire Collins Skall\*  
 Judith & Walter Sleeth  
 David & Barbara Sloss  
 Dr. Bruce L. Smith, Ph.D. & Ms. Nadine M. Tang  
 Frederic H. Smith  
 Stephen Smoliar & Linda Dembo  
 Kenneth & Joanne Snow  
 Mrs. Linda Snyder  
 Sonia Soo & Alan Seem  
 Gideon & Cheryl Sorokin  
 Robert L. Speer & John Wong  
 Ms. Susan Speicher  
 Ms. Mary Ann Spitters  
 Mr. Robert St. John & Ms. Melanie Searle  
 Dr. & Mrs. Robert L. Stamper  
 Mr. John Michael Stedman  
 Dr. Stuart Steinberg  
 Mr. Stanford Stevenson  
 Margaret Stithem

Matt & Tami Stolte  
 Blossom Strong  
 Megumi & Nobuyuki Sugiura  
 Ms. Susan Sweet  
 Ms. Maryanne Tagney  
 Sharon & John Tastor  
 Lisa & Jim Taylor  
 Ms. Holly Thauwald  
 Mr. Joan Thoma  
 Mr. J. Stephen Thornborrow  
 Judy & Harold Tickin  
 Ms. Charlise Tiee & Mr. Scott Grieder  
 Ms. Carol J. Tomlinson  
 Mr. Zachary Townsend  
 Mrs. Aileen Traeger  
 Norman & Carol Traeger  
 Jeanie Nieri Treichel  
 Mr. Richard D. Tuck  
 Mr. Edward Van Egri\*  
 Mary Van Voorhees  
 Dr. Conrad Vial & Catalina Zapata-Vial  
 Mr. & Mrs. Robert Vladem  
 Mary & Terry Vogt  
 Tamsiee Honey Vrolyk  
 Mrs. Louis M. Vuksinick  
 Dr. Bradford W. Wade & Dr. Linda K. Riebel  
 Arthur & Susan Valenta  
 Ms. Adrian Walker  
 Bob & Gail Walker  
 Susan Walker  
 James & Judith Wall  
 Cmdr. & Mrs. Homer Wallin  
 Mr. & Mrs. Brian Walsh  
 Emily Wang & Aaron Hoffer  
 Emily & Robert Warden  
 Hon. James L. Warren, Ret.  
 Daphne & Stuart Wells  
 Ann Wendin & Donovan Alvick  
 Mr. Richard P. West  
 Mr. Trevor White & Mrs. Nora Quattrin White  
 Peter Wiley & Valerie Barth  
 Mr. Ronald Wilkerson  
 Mr. Matthew Williams  
 Alexander Wilson & Sabrina Romero  
 Ms. Faye C. Wilson  
 S. B. Hadley Wilson  
 Vivian W. Wing & Elizabeth Wickersham  
 Mrs. Susan & Mr. Jo nathan Wittwer  
 Mr. Josiah Wolcott  
 Ms. Eileen C. Wong  
 Ms. Shirley Woo  
 Mr. Dan Woods  
 Ethel S. Worn  
 Margaret & Angus Wurtele  
 Russell & Marilyn Wylie  
 Ms. Jennifer Yan  
 Ms. Colleen Yeates Marsh  
 Dr. Peter R. Young & Wenfang Chen  
 Mr. Babak Yousefzadeh  
 Mr. & Mrs. Lev Yurovsky  
 Mr. Chris Zaccalini  
 Mr. & Mrs. Pierluigi Zappacosta  
 Joan Zawaski & Rona Siegel  
 Mary & Harold Zlot Family Foundation  
 Anonymous (23)



KRISTEN LOKEN

\* deceased    ^ indicates Series A Box Holder

# SAN FRANCISCO OPERA MEMBERS

**SAN FRANCISCO OPERA** extends its deepest appreciation to all the individual contributors who have supported the Company's operations and programs during performance years 2014 and 2015, recorded from August 1, 2013 through April 15, 2015. Gifts of any size are most gratefully received, and we wish to especially acknowledge our members making gifts of \$1,000 to \$2,999. For information on becoming a member of San Francisco Opera, please call (415) 565-6416 or visit [sfopera.com/support](http://sfopera.com/support).

## PRINCIPAL PATRON

### \$2,000 TO \$2,999

Norm Abramson & David Beery  
Dr. Daniel S. Alegria &  
Dr. Mary Page Hufty  
Thomas F. Anders, M.D.  
Patricia V. Angell,  
in memory of Gene Angell  
Daphne & Bart Araujo  
Mr. Siegfried Auer  
Ms. Elizabeth Avakian  
Mrs. Mary Baxter  
Nils & Linda Behnke  
Ms. Beverly R. Benson  
Mr. Josef Betz  
Mr. H. P. Blok  
Ms. Joanne Bober  
Ann S. Bowers  
Jim Bowsher  
Mr. Peter Boyle  
Ms. Kathleen Braunstein  
Mr. & Mrs. John P. Breyer  
Ms. Brenda Brown  
Elizabeth & Mike Buckley  
Cathleen M. Cameron  
Ann & John Carroll  
Mrs. Carol Cass  
Charles & Deryl Castellano  
Park & Joan Chamberlain  
Agnes I. Chan  
Ms. Anita Chawla  
Holly Christman, M.D.  
Mr. & Mrs. T. Z. Chu  
Mr. & Mrs. A. B. Ciabattini  
Kathleen\* & Philippe Ciampossin  
William Clemenson & Kelly Guzman  
Mrs. Ralph L. Coffman  
Carol Gray Costigan  
Hugh J. Coughlin  
Mrs. Denise Cutler  
Dr. Nancy Davidson &  
Mr. Steen Pedersen  
Mrs. Graham B. Davis  
Ms. Edna de Larios  
David Dodge, Composer & Architect  
Mrs. Mary Lou Dorking  
Mr. John D. Drago  
Peter G. DREWLINER  
John & Roberta Eidson  
Mrs. Janice & Mr. Jack Eskridge  
Evans Fund  
Patricia & Richard Farnsworth  
Mrs. Audrey A. Fellows  
Jack & Marsha Firestone  
William O. Fisher & Kathryn Bernick  
Rob & Susan Flint  
Richard L. Frank Trust  
Mr. & Mrs. Thomas L. Frankel  
Dr. Mamoru Fukumoto  
Thomas J. Furlong & Elizabeth A. Gard  
Paul Garza & Denis Moore  
Nick C. Geannacopoulos, Esq.  
Yuen & Sandra Gin  
Mrs. Kenneth I. Gottlieb  
Mr. John Gray  
Dr. William Grove & Dr. Nancy Grove  
Marie & Fernando Gumucio  
Joe\* & Dee Hartzog  
Mr. John F. Heil  
Alfred & Ruth Heller  
Walter & Esther Hewlett  
Peggy Hill  
Mr. & Mrs. Claude M. Hiramoto-Hess  
Dr. Lucie Hirmina  
Ms. Lisa R. Hirsch  
Mr. Peter Holson &  
Mr. Antonio Barrios

Mr. Ralph Holt  
Ms. Irma Honda  
Raymond & Karen Houck  
Ms. Sally V. Houston  
Mr. & Mrs. Timothy Howard  
Mr. & Mrs. Philip Hudner  
Fred & Peggy Johnson  
Mr. Frank Kelly  
Mrs. Sheila Kiernan  
Mr. Donald Kieselhorst  
Mr. & Mrs. Thomas Klitgaard  
Nancy Kraus & Barbara Fronk  
Mr. & Mrs. Walter Kreutzer  
John & Rebecca R. Kunzman  
Ms. Angela Lai  
S. Lamsam & S. Sagan  
Ms. Marcia Lazer  
Mr. James Lons  
Dr. & Mrs. Jerold Lowenstein  
Ms. Ophelia Lum You  
Mr. & Mrs. Daniel Mardesich  
Robert McDowell  
Mrs. Janet G. McLeod  
Mr. & Mrs. Kurt Melchior  
Ms. Suzanne R. Mellen  
Edith P. Mendez  
Mr. & Mrs. Richard C. Mesker  
Mr. & Mrs. Donald Michener  
Mr. & Mrs. James Milner  
Thomas & Cassandra Moore  
Ms. Camille Morishige  
Ms. Janet D. Morris  
Wallace A. Myers  
Mr. Don Nix  
Mr. Karl Nygren  
George & Karen Offen  
Dr. & Mrs. Mark Oscherwitz  
Howard & Victoria Palefsky  
Ellice J. Papp  
Ms. Louise Peele  
Mr. Bernard Peuto  
Ms. Shauna Pickett-Gordon  
Stephen Powell  
Susan K. Prather  
Felice S. Price  
Dr. Richard Quan  
Ken Rashid, M.D.  
The Hon. & Mrs. William K. Reilly  
Mr. Glenn Rogers  
Barry Roth  
Mr. Charles W. Roth  
Mr. David Rothman  
Stephen & Marcia Ruben  
Karl Ruppenthal\* &  
Josephine Maxon  
Mr. Paul G. Salisbury &  
Mr. Roger Berndt  
Rev. Paul J. Schmidt &  
Rev. Gerard K. Moran  
Ms. Linda R. Seidel  
Don & Lorraine Sharmar  
Judy & Wylie Sheldon  
Mr. Mark Small  
Mr. Fred B. Smith  
Mr. Jordan H. Smith  
Dr. Stephen R. Smith  
Mr. Steven Soult  
Mrs. Leela Stake  
Susan K. Stevens, M.D.  
Ms. Barbara Stewart  
Ms. Maud Thiebaut  
Dean & Jeanice Tipps  
Peter & Gisela Turner  
Ms. April Uohara  
Grace & Steven Voorhis  
Rosemarie Wagner  
Mr. Robert A. Wertsch  
Ron & Anne White

Elizabeth S. Wilder  
Ann L. Williamson  
Mr. Mason Willrich  
Roger & Ruth Wu  
Ms. Dale E. Young  
Peggy & Lee Zeigler  
Anne Zucchi  
Anonymous (6)

## SUSTAINING PATRON

### \$1,000 TO \$1,999

Edward M. Acton  
Mr. & Mrs. Christopher Adams  
Ms. Muriel W. Adcock  
Ms. Yvonne Akeson  
Mrs. Dolores M. Allen  
Mr. & Mrs. Robert D. Allen  
Dr. Maria D. Allo  
Ms. Loretta A. Amaral  
Dr. Seth Ammerman  
Irene Poon Andersen  
Henry & Virginia Anderson  
Dr. James D. Anderson  
Mr. Laurence C. Anderson  
Paul W. Anderson, M.D.  
Natalia Armani & Russell Redenbaugh  
Mr. William H. Armstrong  
Mrs. R. Kirklia Ashley  
Dr. Roger Atkins, M.D. &  
Ms. Shannon Smith  
Carol & James Babcock  
Mr. Victor J. Bacigalupi\*  
Zachary Baker  
Ms. Virginia Bale  
Barclay's Restaurant and Pub  
Mildred S. Barish  
Mr. David N. Barnard  
Ms. Joanne Barnes  
Prof. Babette Barton &  
Ms. Norma Chan  
Albert Bartridge  
Ms. Betty Basham  
Paul & Linda Baumann  
Joseph Baxter & Walter Balmas  
Mr. & Mrs. David Beach  
Lily & Thomas Beischer  
Richard & Kim Beleson  
Ms. Merle L. Benkavitch  
Janet & Chris Bensick  
John & Diane Benson  
Prof. R. Joseph Berard  
Richard & Maureen Bergson  
Mr. & Mrs. D. & S. Best  
Mr. Scott Bever  
RADM & Mrs. John W. Bitoff  
Dr. Phyllis B. Blair  
Charles & Lenore Bleadon  
Ms. Janet Nye Blomquist  
Judy Bogart & Richard Hyde  
Mr. Richard & Mrs. Joanne Bogart  
Barbara & John Bohn  
Morris Bol, MD  
Ben & Noël Bouck  
Ms. Joanne Bourland  
Mr. James Boyd\*  
Ms. Joan K. Boyd  
Mr. & Mrs. Eugene A. Boyer  
Mr. Stevan Bradley  
Chris & Jennifer Brahm  
Mr. Robert C. Brandt  
Marion F. Bray  
Ms. Gretchen D. Breiling  
Mr. & Mrs. Stephen Breitbart  
Henry\* & Mary Jo Broderick  
Dr. Roberta Brokaw  
Dr. Joseph W. Bronzini, DDS  
Mr. Samuel Brown  
Mr. Thomas Brown  
David Lee Browne & Ronald W. Points



*San Francisco Opera patrons enjoy a backstage tour.*

KRISTEN LOKEN

Ms. Jill Bryans  
Andrzej & Nancy Brzeski  
Wendy Buchen  
Mr. Brad Buckman  
John Buckman  
Ms. Sandra Buehler  
Mr. John W. Buoymaster  
Chet & Linda Burgess  
Barbra & Eric Burman  
Mrs. Melissa Burnett  
Richard C. Burnett &  
Richard N. Gould  
Ms. Karen L. Burtness Prak &  
Dr. Jan W. Prak  
Charles R. Bush & Calvin Lau  
Mr. Dale M. Butler  
Mr. James E. Butler  
Mr. Peter M. Buzanski  
Ms. Brenda Byrnes &  
Mr. Daniel Weiss  
Dr. Jef Caers  
Mr. Gerald Cahill &  
Ms. Kathleen S. King  
Mr. & Mrs. Charles Cameron  
Mrs. Allan M. Campbell  
Juliana & Douglas Carlucci  
Marion Z. Carr  
Nina & Fred\* Carroll  
Richard & Nancy Carroll  
Bruce & Mary Alice Carswell  
Ms. Kevin Cartwright &  
Mr. Stephen Eimer  
Mr. Ben Chai  
Dr. Michael Charney  
Ms. Patricia Chester  
Mrs. Eunice M. Childs  
Mayme Chinn  
Dr. Carol Christ  
Mr. Roger V. Christensen  
Mr. Richard Christie  
Joseph & Diana Chulick  
Ms. Amy Chung  
Ms. Nancy Clark  
Mr. & Mrs.\* William S. Clark  
Dr. Tobin Clarke  
Dr. & Mrs. Francis J. Claus  
Ms. Patricia Coffin  
Stanley & Joanna Cohen  
Dr. Stephen N. Cohen  
Ms. Emily G. Cole  
Mr. Stephen L. Collier &  
Mr. Frank A. Patt  
Ms. Elizabeth Colton  
Lawrence & Bernice Comfort  
Richard & Sylvia Condon  
Carol & Lewis Connolly  
Colonel Wallace W. Conroe &  
Ellen E. Conroe  
Clyde & Ann Coombs  
Ms. Barbara Corneille  
Tom & Jane Coulter  
Mrs. James E. Court

Dr. & Mrs. William R. Crain  
Hartley & Mary Lou Cravens  
Mr. Michael Crisp  
Mr. John C. Cromack  
Mrs. Janet Dahlsten  
Stephanie & John Dains  
Carol B. Dane  
Ms. Joan Danforth  
Mr. Stephen Danko  
Ann Davies & Ruben Diaz  
Mr. Christopher Davies  
Ms. Vera DeMartini  
Mr. & Mrs. James F. Dean  
Dr. Lee R. DeBow  
Mrs. Ileana Deftu  
Ronald Denchfield & Patricia Molvar  
Mr. & Mrs. Aaron Dennison-Gibby  
Mr. & Mrs. Joseph DePond  
Thomas P. & Veronica C. Devitt  
Nina Dickerson  
Barbara Joan Dickie  
Mr. & Mrs. William J. Dickinson  
Julie Dillon  
Mr. Stanley J. Dirks  
Mr. David P. Dix  
Maria & Henry Donahoe  
Mrs. Margaret Dorfman  
Paul & Hallie Downey  
Nancy Doyle & George L. Smith, Jr.  
Dr. Michael J. Drinnan, M.D.  
Thelma Dry  
Edma Dumanian  
Phillip L. Eaton & James C. Robinson  
Ms. Patricia Eastwood  
Mr. David N. Edgington  
Robin & Rich Edwards  
Kenneth & Christina Einstein  
Mr. Daniel D. Elias  
Mr. Herbert Elliott  
Richard & Jennifer Emerson  
Mr. Steve Epstein  
Mrs. Joyce Mishel Ettinger  
Gregory & Anne M. Evans  
Ms. Elizabeth Eveillard  
Robert Ewing & Cesar De Joya  
Mr. Jurgen Exner  
Mr. & Mrs. Charles Faber  
Susan Faris  
Cantor & Mrs. Martin Feldman  
Mr. Robert G. Filpi  
Cheryl Fippen  
Ms. Patricia Fisher  
Barbara Jean Fopp  
Frank A. Fradelizio  
Mr. Gordon Francis  
Mr. Steven W. Frank  
Jim & Karen Frassetto  
Ms. Louann C. Fratt  
Mr. & Mrs. Eliot Fried  
Joyce Friedman  
Ronald & Lanette Frostestad  
Mr. Christopher Furman

\* deceased

## SAN FRANCISCO OPERA MEMBERS *continued*

- Mr. Robert Fusco  
 Ms. Kate Gardiner  
 Mr. Paul Gardner  
 Ms. Sandra M. Gilbert  
 Mr. & Mrs. Dane Gillette  
 Ms. Barbara W. Gloger  
 Dr. & Mrs. Michael Goldfield  
 Mr. & Mrs. Robert Goldman  
 Dr. Floyd Gonella &  
   Ms. Margaret Taylor  
 Mr. Manuel Gonzalez  
 Mr. & Mrs. Ronald Goodman  
 Mr. John Gosselin  
 Dr. & Mrs. Eugene Gottfried  
 Ms. Andrea Gould  
 Ms. Barbara Goza  
 Mr. Barry A. Graynor  
 Dr. & Mrs. Gabriel Gregoratos  
 Dr. Patricia L. Griffin  
 Mr. Arnold A. Grossman  
 Ann C. Grove & Richard Green  
 Mr. Jamila Gunawardena  
 Ms. Sara Haber & Ms. Beth Sousa  
 M. M. Hadcock, M.D.  
 Mr. & Mrs. Sean Hafeez  
 Hadley Dale Hall & L. Warde Laidman  
 Gregory & Kathryn Hampton  
 P. J. & Rod Handeland  
 Michael & Mary Hanemann  
 Krista & Eric Hanson  
 Mr. Roy Dean Hardy  
 Thomas Harkins & Thomas Philipps  
 Mrs. Gabrielle Harmer  
 Mr. Benjamin A. Harrison  
 Dr. & Mrs. R. S. Harrison  
 Mr. William Hartrick  
 Mr. David Heald  
 Mr. David A. Hearth &  
   Ms. Lauren T. Hall  
 Zheyila Henriksen  
 Ms. Diane Henry  
 Ms. Jessie J. Herr  
 Dr. Clement Herred  
 Mr. & Mrs. Melvyn Hetzel  
 John Robert Hill  
 Dr. & Mrs. Malcolm Hill  
 Mr. & Mrs. Albert Hillman  
 Mr. Michael S. Hindus  
 Mr. Terence K. Hird  
 Frederic & Sandra Hirschfield  
 Ms. Leslie Hites  
 Tom Hixson & Kevin Sarmento  
 Linda Hodge  
 Ms. Susan K. Hoerger  
 Mr. Stephen C. Hoffman  
 Diane & Richard Hohl  
 Dr. Susan Holbrook &  
   James B. Florey, M.D.  
 Mr. & Mrs. Steven Holland  
 Mr. Peter Holman  
 Ms. Rosalie D. Holtz  
 Mr. William Hoppin  
 Dr. Michael Horn  
 Wilma S. Horwitz  
 Ms. Antonia Patricia Hotung  
 Frances & Lance Houser  
 Ms. Vija Hovgard  
 Barry & Kris Hovis  
 Ms. Constance Howard  
 Ms. Gladys K. Howard  
 Vincent & Christina Hu  
 Ms. Carla Hudner  
 Mr. & Mrs. Henry P. Huff III  
 Ms. Mary Idso  
 Mr. & Mrs. Ken Imatani  
 Mr. Harold M. Isbell  
 Ms. Laura Jacobson & Mr. John Denton  
 Dede & Rex Jamison  
 Ms. Lily Jan  
 Mr. Glen Jarvis  
 Dr. & Mrs. Burton Jay  
 Ms. M. Anne Jennings  
 Mrs. Barbara Johnson  
 Mr. Christopher Johnson  
 Mr. David W. Johnson  
 Mr. Rod Johnson  
 Mr. Clovis Daryl Jones  
 Ms. Elisabeth M. Jones  
 Mr. Gary Jones  
 Harvey L. Jones  
 Paul S. Jones  
 Mac & Mary Jordan
- Andrea G. Julian  
 Mr. & Mrs. George Jurkovich  
 Jon Kannegaard & Patricia Sandoval  
 Dr. & Mrs. Samuel D. Kaplan  
 Mr. Robert Kaswen  
 Dr. & Mrs. Avi Katz  
 Sy Kaufman & Kerstin Edgerton  
 Diana H. Kazubowski  
 Kathryn Kearney  
 Mr. John Keeley  
 Elizabeth D. Kelker  
 Dr. & Mrs. James Kelly  
 Mr. Samuel Keng  
 Ms. Belinda Kerr  
 Mary S. Kimball  
 Mr. Stephen Kitchen  
 Mrs. Beverly Kivel  
 Jack & Candee Klein  
 Mrs. Chuen Kleiser  
 Ms. Barbara J. Knego  
 Mr. Richard Koch  
 Jane Koegel  
 Mr. Edson Kong  
 Ms. Alyssa T. Koo  
 Jon Henry Kouba\*  
 Marion R. Kramer, M.D.  
 Mr. & Mrs. C. Richard Kramlich  
 Herbert & Barbara Kreissler  
 Ms. Elizabeth Kuehner  
 Kenneth & Monica Kulander  
 Ms. Joan Kwansa  
 Dr. Judith A. Lamberti  
 Mr. Russell M. Lampert  
 Barbara J. Lane  
 Jennifer Langan  
 Mrs. W. Keene Langhorne\*  
 Stephen & Maria Lans  
 Dr. David Larson  
 James P. Laumond, M.D. &  
   Arthur Sullivan  
 Mrs. Jan V. Lawler  
 Mrs. Olive Lawton  
 Mr. & Mrs. Roger A. Lazarus  
 Dr. & Mrs. Stephen C. Lazarus  
 Mr. & Mrs. Edward Lazea r  
 Mr. & Mrs. G. B. Lebedeff  
 Emily Lee  
 Kewchang Lee, M.D.  
 Mr. Leslie-Wayne Lee  
 Ms. Sara Lee  
 Mr. & Mrs. Edgar G. Lehmann  
 Ted Lehmann & Catherine Lehmann  
 Dr. & Mrs. Hoyle Leigh  
 Mr. Jack Lenk  
 Victoria Leo  
 Ellen Leonidas & Michael Friedman  
 Ms. Linda Lester McIlvoy  
 Mr. Mark Levi  
 Adrelle K. Levy  
 Maryon Davies Lewis  
 Ms. Michelle Li  
 Ms. Barbara Licht  
 Norman & Helen Ann Licht  
 Dr. Sandra Lilly  
 Mr. Jeffrey Lilly  
 Dr. T. Juhani Linn  
 Mr. Ivan R. Linscott  
 Mr. & Mrs. Steven Lipson  
 Mr. & Mrs. Richard Livermore  
 Mr. W. Alex Livesley  
 Mr. John Livingston  
 John Lockton  
 Alan LoFaso  
 Mr. Jack W. London  
 Frank & Sally Lopez  
 Mr. & Mrs. Paul Lorton  
 Frances Lozano  
 Dr. & Mrs. G. Karl Ludwig, Jr.  
 Mrs. Ruth Lycette  
 Dorothea R. Lyman  
 Ms. Natalie MacKenzie  
 Karen & David MacQueen  
 Mrs. Rebecca Magaline  
 Mr. Dennis Mahoney  
 Mr. John E. Major  
 Mr. John R. Mann  
 C. R. (Gus) Manning  
 Mr. Peter Mansfield  
 Mrs. James Marino and  
   Mr. & Mrs. Kenneth Dulaney  
 Dr. David & Nancy Mark  
 Mr. & Mrs. David Marsten
- Mr. Fred Martin &  
   Ms. Stephanie Dudek  
 William H.L. Martin & Cathy Corison  
 Ms. Connie V. Martinez  
 Ms. Alex Marzano  
 Hon. Tomar Mason  
 Mrs. Charlene Mathias  
 Ms. Jill Matchak  
 Mr. & Mrs. Luke Mazur  
 Ms. Martha T. McCall  
 Mrs. Bobbie McChristy  
 Mr. Stephen T. McClellan &  
   Ms. Elizabeth Barlow  
 Ms. Susan McConkey  
 Dr. Brian P. McCune  
 Ms. Kathleen McEligot  
 John G. McGehee  
 Ms. Caryl R. McIvor  
 A. Kirk McKenzie  
 Mr. & Mrs. David Meckler  
 David & Erika Meinhardt  
 Anthony F. Melia  
 Dr. James D. Mendez &  
   Ms. Barbara Gallman  
 Ms. Lucinda Merrill  
 Mr. Thomas R. Metcalf  
 Dr. & Mrs. Stacy R. Mettler  
 George P. Miller &  
   W. G. Zimmerman, Jr.  
 Judith & Irwin Miller  
 Knute Michael & Ginna Dean Miller  
 Dr. & Mrs. Stephen Miller  
 Dorothy T. Milton  
 Mr. & Mrs. W. W. Moffett  
 Mr. William Morgan &  
   Ms. Gwen Herrin  
 Mr. & Mrs. John Morse  
 Tula Mouroufas  
 Mr. Robert Mukai  
 Ms. Kathleen E. Mulaney  
 Mrs. Pamela Murdock  
 Lorenzo Murguia, M.D.  
 Janet Muscio & William McCraw  
 Mr. John A. Musgrave  
 Ms. Mary Lou Myers  
 Janet Napolitano  
 Mr. Charles & Dr. Laura Nelson  
 Dr. & Mrs. Nels B. Nelson  
 Wanda Nervi  
 Cathy Netz  
 Mrs. Wenlan Ng  
 Dr. & Mrs. Ronald Nicholson  
 Ms. Mary D. Niemiller  
 Jim & Brenda Nirenstein  
 Eve Niquette & Charles Pohl  
 Ms. Kay Noel  
 Mr. Carl Nolte &  
   Mrs. Darlene Plumtree Nolte  
 Allen & Gayle Notowitz  
 Dr. Michael O'Connor &  
   Dr. Patricia O'Connor  
 Ms. Jan Ogren & Mr. Dean Watson  
 Ms. Naoko Okumoto  
 Mr. & Mrs. Robert Olness  
 Mrs. Dove Olsen  
 Dr. Hedda Orkin  
 Marilyn Oronzi  
 Ms. Sheldeen G. Osborne  
 Nancy Page  
 Barbara F. & E. Scott Patton  
 Thomas & Sheryl Paukert  
 Mr. Charles S. Paul  
 Mr. Alec Pedersen  
 Mr. & Mrs. Robert Pedrazzini  
 Mr. Stanley Peters &  
   Ms. Kathleen Much  
 Ms. Pamela Philbert  
 Mr. Ralph A. Philbrook  
 Warner & Kareline Philips  
 Mr. David Phillips  
 Allen & Joyce Phipps  
 Peter & Joanne Pierson  
 Mrs. Susan Pirri  
 Genevieve Plusa  
 Patricia Sanderson Port  
 Mr. & Mrs. Jeffrey D. Portnoy  
 Buford & Jo Ann Price  
 Ms. Adrienne Puech  
 Ms. Jean Ramjit  
 Dr. Jan Randall  
 Mr. Robert W. Rankin  
 Ms. Ann Ratcliffe
- Ms. Sally Rau  
 Mr. David Raub  
 Rossannah Reeves  
 Ms. Geraldine Reicher  
 Mr. Donald Reichert  
 Juan C. & Diego Rey  
 Ms. Judy Reynolds  
 Ms. Monica Ricci & Mr. John O'Brien  
 Roxanne Richards  
 Julie & Christopher Ridley  
 Hugh Rienhoff & Lisa Hane  
 Mr. & Mrs. Joseph J. Rizzuto  
 Kay & Ray Roberts  
 Mr. John Bruce Robertson  
 Ms. Jeanne C. Robinson  
 Leigh & Ivy\* Robinson  
 Bill & Sue Rochester  
 Mr. & Mrs. James M. Rockett  
 Ms. Janet L. Rodriguez  
 Theres & Dennis Rohan  
 Ms. Heli Roiha &  
   Ms. Therissa McKelvey  
 Ms. Marguerite Romanello  
 James J. & Roberta H. Romeo  
 Mr. Sean Rositano  
 Mary Ellen Rossi  
 Mr. George E. Rossmann  
 Mr. Fred A. Rowley  
 David & Andrea Rubinstein  
 Jeffrey Ruda & Leonard Whitney  
 Ms. Stefania Maria Ruibal  
 Dr. & Mrs. Richard Russell  
 Jordan Sachs & Jeannie Sack  
 Mr. Bert Salyga & Dr. Sean McCarthy  
 Emily J. Sano,  
   in honor of Mrs. Doris Lee  
 Mr. Jeffrey Sant  
 Roy L. Sauer  
 Mr. & Mrs. Russ Saunders  
 Mr. David Sawle  
 Ms. Beth Scanlan  
 Mr. & Mrs. H. Alton Schick  
 Mrs. Helga Schonfeld  
 Mr. Russell Schrader  
 Mr. James F. Schultz  
 Dr. & Mrs. Russell Schulze  
 Mr. Robert Schuppe  
 Mr. James Scillian  
 Mr. Michael M. Scott  
 John & Dagmar Searle  
 Mr. & Mrs. Robert & Meryl Selig  
 Katherine Setar & Brad Fischer  
 Mr. & Mrs. Paul Setziol  
 Ms. Louise Shalit  
 Drs. Charles & Andrea Shapiro  
 Ms. Irene Sharp  
 Ms. Carolyn Shaw  
 Mr. Leslie M. Shinozawa  
 Mr. Richard H. Shoop  
 Diana & Richard Shore  
 Paul & Sheri Siegel  
 Dr. Marilyn N. Silva  
 Elizabeth Simone &  
   Richard L. Spector, Esq.  
 Mrs. Harriet Simpson  
 Mr. Michael Simpson  
 Dr. Harley J. Siskin  
 Ms. Michaelene C. Skronski  
 Mrs. Robert K. Slack  
 Mr. Daniel K. Slaughter  
 Lawrence & Jacqueline Slayen  
 Mr. Donald Smart  
 Prof. & Mrs. Alan Jay Smith  
 Mr. Albert G. Smith  
 Ms. Joyce T. Smith  
 Mary Anne Smith  
 Ms. Rebecca T. Smith  
 Dr. Richard L. Sogg  
 Mrs. Virginia Soutl  
 Louise Stagnaro  
 Mr. Russell Stanaland  
 Ms. Anita Stapen &  
   Mr. Richard Granberg  
 Jocelyn & Paul Startz  
 Kaaren Staschower  
 Joelle Steefel  
 Mrs. Ann Marie Steig  
 Harvey Steiman  
 Alice & Kevin Steiner  
 Mr. Christopher W. Stephan  
 Charles & Tracy Stephenson  
 Mr. Ian E. Stockdale
- Mr. John Stocker  
 Mr. David M. Stone &  
   Mr. Darryl G. Donoian  
 Mr. Edward Storm  
 Ms. Blanche G. Streeter  
 Prof. Andrew Streitwieser  
 Mr. Werner Strydom  
 Ms. Theresa A. Stuart &  
   Dr. Martin Schoell  
 Mr. Marc Sugiyama  
 Mr. Daniel F. Sullivan  
 Ms. Lauren Sullivan  
 Timothy Sullivan & Karen Ericksen  
 Ms. Vrenae Sutphin & Mr. David Gray  
 Dr. Scott Swanson &  
   Mr. Michael Feeney  
 Ms. Theresa Sweeney  
 Ms. Valerie E. Talmage  
 Marvin Tanigawa  
 Mr. Stephen Tannas  
 Helga Tarver  
 Ms. Elizabeth R. Taylor  
 Ms. Marion E. Taylor  
 Dr. & Mrs. Martin Terplan  
 Mr. John C. Thacker  
 Dr. Ruedi F. Thoeni, M.D.  
 Mr. Edward Thornton  
 Ms. Margaret Thornton  
 Barbara Thrasher & Rick Koffey,  
   Thrasher Koffey Foundation  
 Mr. Ralph Tiegel  
 Michael J. Tierney  
 Ruthellen Toole  
 Mr. & Mrs. Edward C. Topham  
 Lynne Toribara & Brian Howard\*  
 Ms. Christine Tsingos  
 Ted & Mary Tsui  
 Mark & Brenda Tune  
 Carol Turner  
 Ms. Elizabeth L. Ulrich  
 Carol Jackson Uppshaw  
 Mr. Mark Valentine  
 Cornelis T. van Aalst  
 Mr. Gregory Van Acker  
 Denny & Kate Van Ness  
 Ms. Marsha VandeBerg  
 Mr. Robert N. Varney  
 Richard Viehweg  
 Mr. & Mrs. Clark Vilas  
 Fred & Ridley Virdeh  
 Mary-Kay & Thomas Vogler  
 Mr. Richard Votava  
 Mr. Charles Wagner  
 Ms. Nora E. Wagner  
 Mr. & Mrs. William Walker  
 Ms. Inja Kim Wang  
 Ms. Montira Warran  
 Mr. & Mrs. John H. Warren  
 Don Watson  
 Mr. Keith R. Weed  
 David & Kay Werdegard  
 Wallace & Eve Wertsch  
 Karen Wet herell  
 Mr. Ronald Wheeler  
 Nancy & Kenneth Wiener  
 Diana & Nelson Will  
 Mr. Doug Williams &  
   Ms. Madelyn Bedig-Williams  
 Mr. Frederick T. Williams  
 John R. Williams  
 Robert J. & Carole Williams  
 Julia B. Wilson  
 Philip J. Wilson  
 Mr. Jeff Wimsatt  
 Dr. Dale & Toni Wise  
 Stanley M. Wolf  
 Ms. Merilyn Wong  
 Byron Wood  
 Jim & Travis Wright  
 Phil Wright  
 Dr. Martha J. Wunsch &  
   Mr. Kent Nakamoto  
 Florette Yen  
 Susan York  
 Dr. Lowell Young & Celeste Young  
 Mr. Barry Zacherle  
 Mr. William T. Zaumen  
 Sanford & Leah Ziegler  
 Catherine Zimmerman  
 Dr. Richard Zuniga &  
   Mr. Sean M. SeLegue  
 Anonymous (27)

\* deceased



# ENDOWMENT FUND

## *A Force for the Future*

To be the most exciting force in the opera world, the Company needs your long-term commitment and support. We honor those whose endowment contributions since 1972 have helped ensure that our tradition of excellence continues. Consider adding your name to this list by making a current or legacy gift of \$10,000 or more to the Company's endowment. To learn more, contact Mark Jones, Director of Endowment and Legacy Giving, at (415) 565-3206 or [mjones@sfopera.com](mailto:mjones@sfopera.com).

### LEADERSHIP CIRCLE

**\$1,000,000 AND ABOVE**

Andrew J. Bellotti\*  
Mr. & Mrs. William K. Bowes, Jr.  
Columbia Foundation  
Ray\* & Dagmar Dolby  
John A. & Cynthia Fry Gunn  
Mr. & Mrs. James Heagy  
The William Randolph Hearst Foundation  
The William & Flora Hewlett Foundation  
Francesca Deering Howe Estate  
The Hume Family  
Dora Donner Ide Estate  
Barbara K. Jackson  
Burgess & Elizabeth Jamieson  
Mr. & Mrs. C. Bradford Jeffries  
Franklin & Catherine Johnson  
The Diana Dollar Knowles Trust  
Jeannik Méquet Littlefield\*  
Lorry I. Lokey  
Dr. Jesse F. Minnis, Jr. Estate  
National Endowment for the Arts  
Bernard Osher Foundation  
In memory of Frank D. Stout  
Lorna Talbot Estate  
Mrs. Paul L. Wattis Estate  
Patricia Yakutis Estate  
Anonymous (1)

### COMPOSERS CIRCLE

**\$500,000 TO \$999,999**

Mai G. Coggin Estate  
Mr. & Mrs. Reid W. Dennis  
Francis Goldsmith Trust  
Richard B. Gump Estate  
Claramae Turner Hoffmann Estate  
Mr. & Mrs. David Packard  
Jefferson Peyser Estate  
K. Hart Smith Estate  
Harry J. Wagner Estate

### LIBRETTISTS CIRCLE

**\$250,000 TO \$499,999**

Anita Uhl Brothers Estate  
Ms. Ginger Dostrow\*  
Phyllis Edwards Estate  
Dr. Maurice Eliaser, Jr. Estate  
in memory of  
Stella & Maurice Eliaser  
Roberta Empey Estate  
Dr. Samuel C. Hughes Estate

James Irvine Foundation  
in honor of Myron Du Bain  
R. Earl Robinson Fund  
Ruth C. Samson Estate  
Claudia Stoop Estate  
Earl H. Teass Trust  
Dr. & Mrs. John A. Zderic

### CONDUCTORS CIRCLE

**\$100,000 TO \$249,999**

Mr.\* & Mrs. John M. Bryan  
Chevron USA  
Mrs. Sheldon Cooper Estate  
in memory of Robert Watt Miller  
Valerie & Paul Crane Dorfman  
Ms. Leonie Darwin\*  
Mr. & Mrs. William H. Draper, III  
Robert F. Ewing  
Derek M. Fairman Estate  
Charles D. Field Estate  
R. Gwin Follis Foundation  
William W. Godward  
Mr. & Mrs. William Hamm III  
Hewlett-Packard Company  
Holmes Foundation  
Hugh Keenan Estate  
Donald Khulke Trust  
Evelyn Lorenz Estate  
Mary Lorenz  
Emily Prettyman Lowell Estate  
Russell J. Mays 1994 Trust  
Robert McAlpin Moore  
Alicia H. McEvoy Estate  
Ralph R. Michaelis Estate  
Lucile C. Monteagle Estate  
Barbara V. Morse Estate  
Milton J. Mosk & Thomas Fouch  
Mr. & Mrs. George Otto  
Dr. & Mrs. Richard Rigg  
Keith W. & Marjorie J. Riley  
Gerald B. Rosenstein  
Lurline B. Roth Charity Foundation  
Ruth Sanderson Estate  
Ise Sauerwald  
James H. Schwabacher Estate  
Eunice B. J. Senderman Estate  
Prof. Kurt Servos Estate  
Edward Meade Smith Estate  
Nellie D. Stephens Estate  
Alice Vincilione  
Carole Wagner Estate  
Barbara M. Ward &  
The Honorable Roy L. Wonder  
Whitney Warren Estate  
Karyl Lynn Kopelman Zietz

### DIVAS CIRCLE

**\$50,000 TO \$99,999**

Marguerite Arends Estate  
Gertrude Baker Trust  
Bank of America Foundation  
Katherine R. Blyth Estate  
Frank A. Campini Foundation  
Carter Hawley Hale Stores, Inc.  
Del Monte Corporation  
Mr. & Mrs. Dewey Donnell  
Fireman's Fund American Foundation  
Fleishacker Foundation  
Mr. & Mrs. Alfred Fromm  
I. P. Patrick Gallagher Fund  
William G. Gilmore Foundation  
Mr. & Mrs. Robert C. Harris  
Marco P. Hellerman Estate  
Mrs. Griffith Henshaw Estate  
Hewlett-Packard Foundation  
Marian Prentice Huntington Estate  
Joan J. Jacobs  
Effiellen Jeffries Estate  
G. William Jewell Estate  
Sidney & Vivian Konigsberg  
Edith Koshland Estate  
M.E. Lorenz Estate  
McBean Family Foundation  
Florence N. Mel Estate  
The Hon. & Mrs. William Orrick, Jr.  
Ailsa C. Pender Estate  
Janet L. Pynch Estate  
James D. Robertson  
Earl Robinson Estate  
Mrs. William P. Roth  
Violetta Sharpe Estate  
Syntex Corporation  
Donald & Rachel Valentine  
Carole Wagner Estate  
Crown Zellerbach Foundation  
Harold & Doris Zellerbach  
Harold L. Zellerbach Estate

### ARTISTS & MUSICIANS CIRCLE

**\$25,000 TO \$49,999**

Dr. John Alden Fund  
Fritzi Benesch\*  
Marjorie B. Bonthron Trust  
George Bowles  
Chrissie B. Breedlove  
Nancy W. Bridgwater Estate  
Broadway-Hale Stores  
Mrs. Harry F. Camp

### NAMED FUNDS

The following named endowment funds help ensure that the Company will remain an exciting force in the opera world for decades to come.

William Randolph Hearst Young Artists Fund  
Francesca Deering Howe Principal Artist Fund  
Caroline H. Hume Music Director Fund  
Burgess & Elizabeth Jamieson Fund  
Pitch & Cathie Johnson Student Ticket Fund  
The Diana Dollar Knowles Fund for Emerging Artists  
Edmund W. & Jeannik Méquet Littlefield Fund  
Bernard Osher Endowment Fund  
Madeleine H. Russell Night at the Opera Fund  
Thomas Tilton Production Fund  
Phyllis C. Wattis Opera Fund  
Phyllis C. Wattis Opera Fund for New Productions  
Patricia Yakutis Endowment Fund

Meyer M. Camp  
Mrs. Annette Campbell-White &  
Dr. Ruediger Naumann-Etienne  
Philip Carlson Estate  
Dr. & Mrs. Herbert H. Dedo  
Edward P. Eassa Trust  
Mr. & Mrs. William C. Edwards  
Sidney M. Ehrman Estate  
David B. Felch Estate  
Barbara Marie Fontaine Estate  
Hilda Gard Trust  
Frank Gerbode  
Eleanor Guilford  
Vija Hovgard  
William S. & Vivienne Howe Estate  
Mrs. Frederick Kohlenberg  
Betty Ford Lingo—  
The Cerimon Fund  
Russell J. Matthias Estate  
Diana L. McClure Estate  
Naomi Maryann McHugh Estate  
Morris Trust  
Louisette C. Murdoch Estate  
Agda Eleonora Olson Estate  
Pacific Lighting Corporation  
Pacific Telesis  
Christopher Page 1985 Trust  
Deborah Pentz Trust  
Mr. & Mrs. Louis A. Petri  
Agnes D. Porter Estate  
Retail Dry Goods Association of  
San Francisco  
R.C. Samson Estate  
Casey L. Scott  
Dr. A. Jess Shenson  
Emmett G. Solomon  
Lynda Spence  
Wells Fargo Bank  
Anonymous (1)

### ARTISTS & MUSICIANS CIRCLE

**\$10,000 TO \$24,999**

Nerzig Apkarian Estate  
Roy Backus Estate  
Mr. J. P. Barger  
Muriel C. Barnett Estate  
John L. Blake  
Miss Louise Boyd Estate  
Florence W. Bruce  
Neil Buckley Estate  
Roy Cadenasso Estate  
Robert W. Cahill Estate  
Lillian Miller Carlson  
Memorial Fund  
Francis & Laine Chen  
Edward J. Clark  
B. B. Cohen Estate  
Mr. & Mrs. Warren J. Coughlin  
Ruth Hiene Dahl Estate  
Charles & Dorothy Davis  
Helen Dennis Estate  
Di Giorgio Foundation  
DWD Foundation  
Richard J. Elkus  
Richard Everett  
Richard Farley Estate  
Mr. & Mrs. Charles D. Field  
Tully M. Friedman  
Robert Gallo  
Lewis W. Hale Estate  
Mrs. Griffith Henshaw  
Mr. & Mrs. Reuben W. Hills  
David R. Hyman Estate  
Henry J. Kaiser Family Foundation  
William R. & Nancy Ely Kales  
Ruth Kaufman Estate  
Jesse Koshland  
Grover Magnin Estate  
Matson Navigation Company  
Anne E. Matthew  
Mr. & Mrs. Fred Moller  
Diane L. Morris  
Kathleen Dale Oscarson  
Thelma C. Owen Estate  
Marion Stuart Parker Estate  
Kathleen R. Poer Estate  
Ruth Prager Estate  
Siegfried B. Puknat Estate  
Mrs. John P. Renshaw  
Alfred Sbarboro Estate  
Dr. Robert R. Schmidt Estate  
Carolyn Shaw  
Mary Shoch  
Jack D. Soldate Estate  
Muriel McKeivitt Sonné  
Mrs. F. J. Thomas Tilton  
Sarah Tilton & Lawrence Low  
Henry F. Trione  
Tallant Tubbs Estate  
Constance Tydemann  
Mr. & Mrs. Willard Vernon  
Mr. & Mrs. Brooks Walker, Jr.  
Marie Welch West Estate  
Mr. & Mrs. Harry Wetzel  
Mr. & Mrs. Palmer Wheaton  
James Wilson Estate  
Anonymous (1)

\* deceased

# INSTITUTIONAL GIVING

## FOUNDATION & GOVERNMENT GRANTS

**SAN FRANCISCO OPERA** is pleased to recognize the generosity of foundations and government agencies for their grants received from August 1, 2013 through April 15, 2015. We are extremely grateful for general support and designated funding that ensure the continuance of the Company's programs.

### CHAIRMAN'S CIRCLE

\$500,000 & ABOVE

Ann & Gordon Getty Foundation  
Grants for the Arts/  
San Francisco Hotel Tax Fund  
The Andrew W. Mellon Foundation

### PRESIDENT'S CIRCLE

\$250,000 to \$499,999

Koret Foundation

### DIAMOND CIRCLE

\$100,000 TO \$249,999

Louise M. Davies Foundation  
Frances K. & Charles D. Field Foundation  
The William & Flora Hewlett Foundation  
National Endowment for the Arts

### PLATINUM CIRCLE

\$50,000 TO \$99,999

Cockayne  
Columbia Foundation  
The Charles D. & Frances K. Field Fund  
Walter & Elise Haas Fund  
The Geoffrey C. Hughes Foundation  
Jaquelin Hume Foundation  
Eugene McDermott Foundation  
The Henry I. Prien Family Trust  
Wallis Foundation

### GOLD CIRCLE

\$25,000 TO \$49,999

Aroha Philanthropies  
The Kimball Foundation  
OPERA America's Building Opera Audiences  
Grant Program  
Anonymous (1)

### SILVER CIRCLE

\$10,000 TO \$24,999

The Mervyn L. Brenner Foundation  
The John & Marcia Goldman Foundation  
Heising-Simons Foundation  
Kia Ora Foundation  
Zellerbach Family Foundation

### BENEFACTOR

\$5,000 TO \$9,999

Frank A. Campini Foundation  
The Walter S. Johnson Foundation  
Louis & Flora Petri Foundation  
Sing for America Foundation/Erich Stratmann

### FOUNDER

\$1,000 TO \$4,999

Arts Federation  
Joyce & William Brantman Foundation  
The Fred Gellert Family Foundation  
Lisa and Douglas Goldman Fund

## CORPORATE COUNCIL

**SAN FRANCISCO OPERA** is pleased to acknowledge the generosity of the following corporate partners for their support of performance years 2014–2015 (recorded from August 1, 2013 through April 15, 2015). Our corporate members receive unique benefits including but not limited to: exclusive client entertainment privileges, networking opportunities, broad name recognition, and employee benefits. For more information about joining the Corporate Council, please telephone (415) 551-6208.

### LEADERSHIP CIRCLE

\$100,000 AND ABOVE

Chevron  
San Francisco Opera Guild  
Union Bank  
United Airlines  
Wells Fargo

### PLATINUM CIRCLE

\$50,000 TO \$99,999

Meyer Sound

### GOLD CIRCLE

\$25,000 TO \$49,999

Bank of America  
Charles Schwab & Co., Inc.  
Kaiser Permanente  
Men's Wearhouse

### SEASON SPONSOR



### SILVER CIRCLE

\$10,000 TO \$24,999

Gap Inc.  
San Francisco Opera Guild/  
East Bay Chapter  
Schoenberg Family Law Group, P.C.  
Vontobel Swiss Wealth Advisors AG  
Wilson Sonsini Goodrich &  
Rosati Foundation

### BENEFACTOR

\$5,000 TO \$9,999

E & J Gallo Winery  
Greenberg Traurig LLP  
Loomis, Sayles & Company, L.P.  
Zuni Cafe

### INVESTOR

\$3,000 TO \$4,999

Morgan Lewis & Bockius LLP

### MEMBER

\$1,000 TO \$2,999

Center for Cultural Innovation  
DM Stone Recruitment Solutions  
I. A. T. S. E.  
Italian Community Services  
San Francisco Opera Guild/  
Sonoma County Chapter

# MATCHING GIFTS

**MANY COMPANIES MATCH THEIR EMPLOYEES' PERSONAL CONTRIBUTIONS—  
DOUBLING OR EVEN TRIPLING THEIR SUPPORT OF SAN FRANCISCO OPERA.**

Thank you to our donors who have initiated their matching gift request with their employers.

## **MAKE YOUR MATCHING GIFT TODAY!**

If your company has a matching gift program, simply complete the matching gift form available through your Employee Relations or Human Resources Departments and send it to:

### **San Francisco Opera Matching Gifts**

Development Office  
301 Van Ness Avenue  
San Francisco, CA 94012

For more information on matching gifts, please contact Samantha Stevick at (415) 551-6319 or [sstevick@sfopera.com](mailto:sstevick@sfopera.com).

**SAN FRANCISCO OPERA** extends its deepest appreciation to the following companies that have made contributions through their matching gifts programs between August 1, 2013 and April 15, 2015.

Adobe	Johnson & Johnson
Agilent Technologies	JPMorgan Chase & Co.
Alexander & Baldwin Foundation	Kaiser Permanente
Amgen	Koret Foundation
Applied Materials	Lawrence Livermore National Laboratory
AT&T	Levi Strauss & Co.
Bank of America	Macy's, Inc.
Bank of the West	McKesson
Bill & Melinda Gates Foundation	Merck
BlackRock	Microsoft Corporation
Caterpillar	Morgan Stanley
Charles Schwab & Company	Morrison & Foerster
Chevron	NORCAL Mutual
The Clorox Company	NVIDIA
David and Lucile Packard Foundation	Odyssey Reinsurance Company
Dolby	Oracle
DST Systems, Inc.	Pacific Gas & Electric Company
ExxonMobil	Phillips 66 Company
First Tech Federal Credit Union	Robert Wood Johnson Foundation
Forest Laboratories, Inc.	S.H. Cowell Foundation
Gap, Inc.	Salesforce
Gartner	Silicon Valley Community Foundation
GE	Teradata
Genentech	Texas Instruments
Google	UBS
IBM	Union Bank
Intuit	US Bank
The James Irvine Foundation	VMware
John Wiley & Sons, Inc.	Anonymous (1)



# BEL CANTO LEGACY SOCIETY



The following patrons have made a legacy commitment to San Francisco Opera Association and have joined the Bel Canto Legacy Society as of April 15, 2015. Their generosity helps support our long-range financial stability and artistic planning. Please consider joining this extraordinary group. For more information, contact Mark Jones, Director of Endowment and Legacy Giving, at (415) 565-3206 or [mjones@sfopera.com](mailto:mjones@sfopera.com). Thank you for your support.

*Marilyn Horne*, HONORARY CHAIRWOMAN



- |   |  |  |  |   |
|---|--|--|--|---|
| Norman Abramson & David Beery                   | June B. Carr                           | John H. Frykman & Cheryl C. Arnold*          | Bruce M. Jewett                                | Tom McEachern*                              |
| Evelyn Acitelli                                 | Ronald Casassa*                        | Louis B. Gagliardi                           | Mrs. Mary Jopé                                 | Michael McGinley                            |
| Kenneth & Barbara Adams                         | Emanuela N. Catena                     | Ms. Ching-Ching Ganley                       | Mac & Mary Jordan                              | Anne & Malcolm McHenry                      |
| Sophie & Ted Aldrich                            | Marilyn A. Cereghino*                  | Gregory S. Garbin, M.D. & Kenneth J. Denhard | Sally Jordan                                   | Giselle McKellar                            |
| Jesse J. Alexander*                             | Mark R. Chaitkin                       | Sheilah Purcell Garcia                       | Dr. Deborah Joseph, in memory of Irving Joseph | Elaine McKinley & Kit Durgin                |
| Anthony J. Alfdi                                | Hella H. Cheitlin                      | Jack & Carroll Gardner                       | Joan Juster                                    | Ruth McManus Trust                          |
| Lt. Col. James M. Alfonte                       | Mrs. Johanna Childhouse                | Dewey Garrett                                | Lilli Kalis M.D.*                              | Burt & Deedee McMurtry                      |
| Paul B. Althouse                                | Jack Christensen                       | Nancy Gentry Geller                          | William* & Margaret Kaplan                     | Ronald & Judith McWilliams                  |
| David & Judith Preves Anderson                  | Gillian Clark                          | Mr. & Mrs. Gordon P. Getty                   | Dick & Sherry Karrenbrock                      | Kerrin Knudtson Meis                        |
| Mrs. Carol Arnold*                              | Harry Gilbert Clarke*                  | Prof. Douglas Giancoli                       | Jeannie Kaufman                                | Dixie Lee Meiselbach*                       |
| Elizabeth Lawler Ashley                         | Maureen Clarke                         | Dennis Gibbons & Lisa Erdberg                | S. Joel Kaufmann                               | Edward Merrick                              |
| Mrs. Jeanine Augst                              | Carlyn Clause & Alexander L. Brainerd  | Ione Gille                                   | Dr. Phyllis A. Kempner & Dr. David D. Stein    | Lucinda Merrill                             |
| Mrs. F. G. Austin                               | Jean Cleverly & Frank Warner           | John S. Gilmor                               | Lawrence A. Kern                               | Robert Messick                              |
| Frances Y. Austin*                              | Lloyd & Janet Cluff                    | David Gockley                                | Ms. Eiko Kikawada                              | Carol L. Meyer*                             |
| Ms. Elizabeth Avakian                           | Roberta Colin                          | William W. Godward                           | Nelda Kilguss                                  | Dorothy T. Meyer*                           |
| Bobbi & Marty Bach                              | James T. Concannon                     | Jon Kevin Gossett                            | Mrs. Richard Kinninger                         | Ralph R. Michaelis*                         |
| Margot Shinnamon Bach                           | Tony & SueAnn Converse                 | Doris W. Grau                                | Harleigh Thayer Knott                          | Christine Miller & Gary Glaser              |
| Randolph C. Baier*                              | Mr. & Mrs. Ransom S. Cook              | Wanda Lee Graves & Stephen Duscha            | Diana Dollar Knowles*                          | Diane Compagno Miller                       |
| M. L. Baird, in memory of Travis & Marion Baird | Rudolph R. Cook Trust                  | Anne Patricia Gray                           | Christine Stevens Kradjian                     | George M. Miller                            |
| Ms. Rachael Balyeat                             | Mrs. Marion Moore Cope                 | Geoffrey & Marcia Green                      | Nancy Ann Kraus                                | George P. Miller & Walter G. Zimmerman, Jr. |
| Martha Baker                                    | Dewayne Cornelious                     | Jean Haber Green, M.D.*                      | Charles C. Kredensor & Frederic S. Saunders    | Vivienne E. Miller                          |
| Cantor Roslyn Barak                             | Jennifer Cowan                         | Ms. Julie Green                              | Herbert & Barbara Kreissler                    | Dr. Judy C. Miner                           |
| Nancie Barker                                   | Valerie & Paul Crane Dorfman           | Roger W. Green                               | Michael L. Kurt                                | Bill & Susan Mirbach                        |
| Joyce Barnett                                   | Doug & Vivian Crisman                  | Mrs. Robert M. Greenwood                     | Joan Kwansa                                    | D. G. Mitchell                              |
| Elizabeth Barlow & Stephen McClellan            | Camille Crittenden                     | Flora Greenhoot*                             | Regina Lackner                                 | Sandra Mock                                 |
| Marie L. Bartee                                 | George & Susan Crow                    | Zane O. Gresham & Carole J. Robinson         | Judith Lamberti M.D.                           | C. Kenneth More                             |
| Beata E. Bartholomay                            | John & Lois Crowe                      | Mr.* & Mrs. Edward M. Griffith               | Barbara J. Lane                                | Cathy & Howard Moreland                     |
| Betty Basham                                    | Nancy Ann Curran*                      | Claude & Nina Gruen                          | Judy & Donald Langley                          | Andrew Morris                               |
| Steve & Ina Bauman                              | Gerald F. Currier & Cleveland M. Smith | Ursula Grunfeld                              | William P. Langley                             | Thelma C. Morris                            |
| Robert H. Beadle                                | The Claude Cypra Family Trust          | Eleanor Guilford                             | Beverly & Richard Lavine                       | William O. & Susan W. Morris                |
| Robert E. Beck*                                 | Friedericka A. Dalbey*                 | John A. & Cynthia Fry Gunn                   | Dr. & Mrs. John Lavorgna                       | Milton Mosk & Thomas Foutch                 |
| Merle Becker                                    | David Dall                             | Yvette & John G. Gurley                      | Olive Lawton                                   | Lee Mosley*                                 |
| Robert Henry Bellamy                            | Anne Dauer                             | Timothy F.* & E. Ann* Haggerty               | Samuel Leask                                   | Ms. Kathleen Much                           |
| Pascal J. F. Belloncle                          | Charles & Dorothy Davis                | Dick Davis                                   | Paul E. LeMal M.D.                             | Nancy S. Mueller                            |
| Andrew J. Bellotti*                             | Mr. & Mrs. Peter W. Davis              | Cornelia Y. de Schepper                      | Mary Lemmon                                    | Tom & Anne Muller                           |
| Trish Benedict                                  | J. C. De Tata, M.D.                    | Mr. & Mrs. Reid W. Dennis                    | Marcia Lowell Leonhardt                        | Heidi Munzinger                             |
| Fritzi Benesch*                                 | David Dall                             | Ulric & Glenda Dennis                        | John E. Leveen*                                | Majbritt Murdock                            |
| Valli Benesch & Bob Tandler                     | Anne Dauer                             | Ms. Jackie Deskin                            | Cliff Leventhal, in memory of Arlene Leventhal | Lorenzo Murguía, M.D.                       |
| Raymond J. Berard                               | Charles & Dorothy Davis                | Franklin C. Deters*                          | Lawrence & Silvia Lin                          | Peter J. Musto                              |
| Carole B. Berg                                  | Dick Davis                             | Jerome L. & Thao N. Dodson                   | Lisa P. Lindelef                               | Vija Hogvard Nadai                          |
| Dawne Bernhardt                                 | Mr. & Mrs. Peter W. Davis              | Carol & Dixon Doll                           | Bernice Gucker Lindstrom                       | Marilyn & David Nasatir                     |
| Jane Bernstein & Bob Ellis                      | Cornelia Y. de Schepper                | Jeanne Dorward                               | Donald R. Lipp                                 | Roselee Nichols                             |
| Dr. Barbara L. Bessey & Dr. Kevin J. Gilmartin* | J. C. De Tata, M.D.                    | Stephen Ringland Drewes                      | Jeannik Méquet Littlefield*                    | Marie J. Niemann                            |
| Heide Betz                                      | Mr. & Mrs. Reid W. Dennis              | Thelma Dry                                   | Allan M. Lluch                                 | Mary L. Nilan                               |
| Jo Ann Biasotti & David T. Crowder              | Ulric & Glenda Dennis                  | Pat Dubrow                                   | Vera M. Long*                                  | Paul Nordine                                |
| Phyllis B. Blair                                | Ms. Jackie Deskin                      | Arnold & Trudy Duncan                        | Maurice E. Loomis                              | Dante Noto                                  |
| Susan S. Blake                                  | Franklin C. Deters*                    | Alan F. Egan, J.P.                           | Shirley & Hersch Loomis                        | Norman* & Hillevi Null                      |
| Linda Blondis                                   | Jerome L. & Thao N. Dodson             | Ludmila & Peter Eggleton                     | Nathaniel Lopez & Jerry Orecchia*              | Dr. Florence R. Oaks*                       |
| Claire & Jared Bobrow                           | Carol & Dixon Doll                     | Joseph Ehrman III                            | George F. Lucas & Thomas Rothgiesser           | Ms. Jan Ogren & Mr. Dean Watson             |
| Diane Hoar Bond                                 | Jeanne Dorward                         | Stephen Eimer & Kevin Ann Cartwright         | Rita & Nicola Luisotti                         | Commodore & Mrs. K.R. Orcutt                |
| Drs. Seymour & Sylvia Boorstein                 | Stephen Ringland Drewes                | Philip M. Eisenberg*                         | Mr. & Mrs. Laurence R. Lyons                   | Shelden Germaine Osborne                    |
| Christine M. Boulanger, MD                      | Thelma Dry                             | Christine M. Englund                         | Ms. Betty Maddux, in memory of Edward Koester  | Kathleen Dale Oscarson                      |
| Christopher & Renee Bowen                       | Pat Dubrow                             | Barbara & Ed Eschbach                        | Andrew F. Maguire                              | Lise Deschamps Ostwald                      |
| Malcolm H. Bowles                               | Arnold & Trudy Duncan                  | Patricia M. Evans                            | J.W. Maillard, Jr.*                            | Father David F. Pace                        |
| Dr. Lois Brainard                               | Alan F. Egan, J.P.                     | Rod* & Ingrid Evans                          | Cynthia & John Major                           | Thomas Pajak                                |
| Barbara & Robert Brandriff                      | Ludmila & Peter Eggleton               | Richard B. Everett                           | Robert G. Manette                              | Robert E.* & Jeraldine M. Palazzi           |
| John & Eva Breyer                               | Joseph Ehrman III                      | Robert F. Ewing                              | Peter Mansfield                                | Barbara H. Paley                            |
| Scotty Brookie                                  | Stephen Eimer & Kevin Ann Cartwright   | Dr. & Mrs. Robert B. Fenwick                 | Mr. Joseph Marino Jr.                          | John Merola Pa.p.a.*                        |
| Lynda L. Brothers                               | Philip M. Eisenberg*                   | Jack & Marsha Firestone                      | Deborah Marion, CPA, EA                        | Mrs. Verna Parino                           |
| Agnes Chen Brown                                | Christine M. Englund                   | Lucille V. Fjoslien                          | Mrs. Thelma Marken                             | Miss Virginia Patterson                     |
| Mr.* & Mrs. John Maxwell Bryan                  | Barbara & Ed Eschbach                  | Ms. Kristina Flanagan                        | David Marsten                                  | Carol Potter Peckham                        |
| Donald Buhman & C. Wray Humphrey                | Patricia M. Evans                      | Carl Wilhelm Folk                            | Letha Ann Martin                               | Anette Penner                               |
| Ralph & Clairelee Leiser Bulkley                | Rod* & Ingrid Evans                    | Martha J. Foltz                              | Evelyn S. Martinez                             | David & Gail Perin                          |
| James R. Burch                                  | Richard B. Everett                     | Mary & Tom Foote                             | Marilyn Mathers                                | Cinda & Spence Perry                        |
| John D. Burke                                   | Robert F. Ewing                        | Barbara Jean Fopp                            | Anne E. Matthew                                | Dame Donna Petersen                         |
| Roger Busse & Oscar Celli                       | Dr. & Mrs. Robert B. Fenwick           | Kathi Freeman*                               | James S. Mattingly & Paul Quintilian           | John* & Maria Pitcairn                      |
| Richard Buth & James Schull                     | Jack & Marsha Firestone                | Barbara & William* Friede                    | Florence & William McConnell                   | Katherine Plummer*                          |
| Mrs. James P. Butler                            | Lucille V. Fjoslien                    | Joseph & Antonia Friedman                    |  | Mrs. Jan Popper                             |
| Jack Calhoun                                    | Ms. Kristina Flanagan                  |  |  | Roger & Deborah Potash                      |
| Frances Camptra                                 | Carl Wilhelm Folk                      |  |  | Karen L. Burtness Prak & Jan Willem L. Prak |
| Betty J. Carmack                                | Martha J. Foltz                        |  |  | Janet & Michael Quartaroli                  |
|   | Mary & Tom Foote                       |  |  | Robert E. Rabourrn                          |

\* deceased

## BEL CANTO LEGACY SOCIETY

*continued*

Mrs. Jennie Rafton\*  
 Cynthia & Terry Ramseyer  
 Thomas R. Ranweiler  
 William D. Rasdal\*  
 Alan & Nancy Raznick  
 Glenn H. Reid  
 Marie R. Rhein  
 Robert B. Richert\*  
 Keith W. & Marjorie Riley  
 Richard\* & Jean Ringe  
 Kathryn E. Ringgold  
 Dr. & Mrs. C. Stewart Ritchie  
 L. Ronn Robbins  
 Marcia Robinson\*  
 Rusty Rolland  
 Arthur S. & Keiko Kiyuna Roosa  
 Gerald B. Rosenstein  
 Barbara J. Ross  
 Elizabeth Boardman Ross  
 James Ross  
 Karl Ruppenthal\* & Jo Maxon  
 Louise A. Russell  
 Bob & Terri Ryan  
 Philip Mark Ryan  
 Carol\* & Jordan Sachs  
 Mrs. John M. Sanderson  
 Mr. Felipe R. Santiago &  
 Mr. Barry T. Joseph  
 Ilse Sauerwald\*  
 Michael & Gini Savage  
 Daryl A. Schilling  
 Betsy Schneider  
 Debra Schoenberg  
 Thea Lou Seese  
 Marilyn G. Seiberling  
 Mrs. Edwin A. Seipp, Jr.  
 Cynthia B. Selfridge  
 Christine Selle  
 James & Connie Shapiro  
 Carolyn Shaw  
 Dorothy Nedine Shaw\*  
 Mrs. Carter Parrish Sherlin  
 Jim & Mai Shields  
 Ruth A. Short  
 John Shott  
 Robert Shultz  
 Natalie O. Shuttleworth  
 Paul J. & Sheri Siegel  
 Ms. Joan M. Silva  
 Barbara Silverberg  
 Donna Silverberg  
 Cynthia L. Slezak  
 Willis S.\* & Marion B. Slusser\*  
 Derek\* & Stephanie Smith  
 Dr. Lorraine E. Smith  
 Kenneth & Joanne Snow  
 Steven Souza & Therese Souza  
 Dr. Cynthia Soyster\*  
 Mrs. Charles Spalding  
 Robert L. Speer & John Wong  
 Lynda Spence  
 Gail Andersen Stark  
 The Honorable &  
 Mrs.\* Wm. D. Stein  
 Eric Stevens  
 Mr. James R. Stockton

Howard & Ruth Strassner  
 Merna Strassner  
 Blossom F. Strong  
 Dr. Jerome D.\* &  
 Mary K. Swalen  
 Tom Taffel & Bill Repp  
 Amy Tan & Louis De Mattei  
 Jack E. Teeters  
 Dr. Sam Thal  
 Mrs. Betty S. Toy\*  
 Barbara L. Traisman  
 Maxine Trost  
 Michael E. Tully  
 Mr. & Mrs. James S. Tunnell  
 Suzanne E. Turley &  
 William R. Jackson\*  
 Mr.\* & Mrs. Paul A. Tuttle  
 Florence E. Twyman  
 Yvonne Upsher  
 Gloria Valair  
 Paul E. van Dyk  
 Mr. & Mrs. Willard E. Vernon  
 Shirley Wilson Victor  
 Albert J. Vizinho  
 Eunice L. Vogel  
 Garry Waba  
 Drs. Bradford W. Wade &  
 Linda Riebel  
 Melody & Rebecca  
 Walden-Pound  
 Cmdr. & Mrs. Homer Wallin  
 Barbara M. Ward  
 Ramona Wascher\*  
 Rosalie V. Weaver  
 Mr. & Mrs. William C. Webster  
 Mitzie Naff Weiner  
 Maurice & Gale Weir  
 Ronald & Emely Weissman  
 Daphne & Stuart Wells  
 George White  
 Mr. Thomas D. Wickens\*  
 Josephine P. Wiik, R.N.  
 Michelle Wilcox & Rob Kuhling  
 Miles\* & Virginia Willard  
 S. Grace Williams\*  
 Ann L. Williamson  
 Sheila M. Wishek  
 Marcia E. Wolfe  
 Bonnie Woodworth\*  
 Sylvia Stein Wright  
 Stanley M. Yantis, M.D.  
 Joan F. Yates  
 Dr. & Mrs. Robert Yoerg  
 S. Shariq Yosufzai &  
 Brian E. James  
 William T. Zaumen  
 Dr. & Mrs. John A. Zderic  
 Mr.\* & Mrs. Stephen A.  
 Zellerbach  
 Karyl Lynn Kopelman Zietz  
 Stephen & Connie Zilles  
 Diane & Michael ZumBrunnen  
 Anonymous (87)

\* deceased

# We're Opera Stars!

**November 3, 1972: Opening night of *L'Africaine*, starring Shirley Verrett and Plácido Domingo (in his role debut) at the War Memorial Opera House; it was also the first date for Tom Taffel and Bill Repp. So began a 44-year-long relationship with one another and with San Francisco Opera.**

**Beginning as volunteer ushers, Bill and Tom soon became professional house staff. For over 25 years, Bill has greeted opera patrons, managed the taxi service, and coordinated press visitors and critics. Tom greets our amazing and loyal donors at the Jeannik Méquet Littlefield Intermezzo Lounge door while also welcoming U.S. presidents, Supreme Court justices, archbishops, and other dignitaries. Between opera seasons, Tom and Bill host opera and ballet cruises around the world.**

**You can join Tom, Bill and nearly 600 other Bel Canto Legacy Society members—by making your own legacy commitment, often through a will—to ensure a strong, lasting future for the Company. To learn how, contact Mark Jones at (415) 565-3206 or [mjones@sfopera.com](mailto:mjones@sfopera.com).**



**Tom Taffel and Bill Repp,  
 Proud Bel Canto Legacy Society members**

## Legacy Gifts Received

**SAN FRANCISCO OPERA ASSOCIATION** honors the memory of the following patrons whose vision and generosity have provided significant support through bequests and other legacy gifts received between August 1, 2013 through April 15, 2015.

Robert E. Beck  
 Marion Zimmer Bradley  
 Cabaniss Memorial Fund  
 Marilyn A. Cereghino  
 Friedericka A. Dalbey  
 Jean Haber Green, M.D.  
 Richard B. Gump

E. Ann Haggerty  
 Edith L. Hammerslough  
 Mary Grace Harris  
 Claramae Turner Hoffmann  
 Milan Milton Holdorf  
 Carol Inberg  
 Ruth C. Jacobs

Lilli Kalis, M.D.  
 The Diana Dollar Knowles  
 Trust  
 Vera M. Long  
 J.W. Maillard, Jr.  
 Gladys Meyerfeld  
 Sharon A. Moore

Dr. Florence R. Oaks  
 Edith Mary Palmer  
 John Merola Papa  
 Katherine Plummer  
 Mrs. Jennie Rafton  
 Dorothy Nedine Shaw  
 Willis S. & Marion B. Slusser

Mrs. Betty S. Toy  
 S. Grace Williams

# TRIBUTES

SAN FRANCISCO OPERA wishes to express its sincere appreciation to the following donors who have made memorial and honorary contributions from August 1, 2013 through April 15, 2015.

## IN HONOR OF

- Ms. Karen Bachman**  
Barbara & Edward Mills
- Ms. Juanita C. Barrios**  
Ms. Michele A. Harrah
- Mr. Brian Bonner**  
Ms. Lynn Bonner
- Mr. Jack Calhoun & Mr. Trent Norris**  
Nanette Gartrell, MD & Dee Mosbacher, MD PhD
- Dr. & Mrs. Melvin Cheitlin**  
Ms. Nicole McGrouther
- Ms. Diana Damrau**  
Bernice & John Lindstrom
- Mr. John G. Day**  
Mr. Randy Zechman
- Ms. Maria Dulmage & Mr. Michael Kubecka**  
Ms. Claudia Dulmage
- Mr. Ashley Ferry**  
Ms. Lynn Bonner
- Mr. & Mrs. Donald T. Elliott**  
Mrs. Anne D. Peter
- Ms. Margarita Gandia**  
Lisa Erdberg & Dennis Gibbons  
Nanette Gartrell, MD & Dee Mosbacher, MD PhD
- Keith & Priscilla Geeslin**  
Sakurako & William Fisher  
Mr. Fred M. Levin & Ms. Nancy Livingston,  
The Shenson Foundation
- Mr. David Gockley**  
Alice Corning & Richard Massey  
Ann & Gordon Getty  
Foundation  
Ms. Margarita Gandia  
Mr. Patrick S. Hobin  
Mr. Peter Pastreich & Ms. Jaime Whittington  
Mr. & Mrs. John S. Renard  
David Owen Robinson, Ph.D.  
Ms. Theresa A. Stuart & Dr. Martin Schoell  
Taube Philanthropies  
Ms. Carol Jackson Upshaw
- Mr. William W. Godward**  
Mr. & Mrs. Frederick Baron  
Mr. John Bates, Jr.  
Peter & Priscilla Carson  
Mr. William S. Clark  
Mr. Joseph W. Conroy  
Ms. Janet Cullum  
Mr. Steven Friedlander  
Mr. & Mrs. John Goodhart  
Mr. & Mrs. Kenneth Guernsey  
Mr. Michael Jacobson & Ms. Trine Sorensen  
Mr. & Mrs. Mike Little  
Judge Patrick J. Mahoney  
Bernard & Barbro Osher  
Mr. Richard Otter  
Mr. & Mrs. Paul A. Renne  
Mr. & Mrs. Michael Rhodes  
Hon. Yvonne Gonzalez Rogers  
Joseph & Moira Russoniello  
Mr. & Mrs. Erving Sodos  
Mr. & Mrs. Christopher Westover
- Ms. Sheri Greenawald**  
Ms. June Kinoshita & FSH Society
- Greer Grimsley**  
Mrs. Chrissie B. Breedlove
- Ms. Louise Gund**  
Ms. Agnes Gund
- John A. & Cynthia Fry Gunn**  
Mr. & Mrs. Philip Bowles
- Mrs. Simone G. Haas & Mr. Scott Zumsteg**  
Mr. Eric Cuneo & Ms. September Jarrett
- Ms. Dawn L. Harms**  
Mr. Richard Dana
- Lianna Haroutounian**  
Dr. Robert & Christine Kradjian
- Jane & David Hartley**  
Mr. & Mrs. Arthur Patterson
- Mr. James A. Heagy**  
Miss Vivienne E. Miller
- Mr. Ryan Huckleberry**  
Ms. Stella Yang
- Mr. & Mrs. George H. Hume**  
Lisa Erdberg & Dennis Gibbons  
Mr. James Morgan  
Sakurako & William Fisher
- Mr. Bruce W. Hyman**  
Scott R. & Catherine Q. Alexander  
Mr. J. Dennis Bonney  
Carol Franc Buck  
Mr. & Mrs. David D. Donlon  
Dr. & Mrs. Michael H. Humphreys  
Mrs. Carla Lieske  
Mrs. Harriet M. Quarré  
Ms. Katharine S. Thompson
- Mrs. Barbara K. Jackson**  
Dr. Jim P. Back
- Mr. David Kadarach**  
Ms. Roberta Emerson  
Dr. Joanne De Phillips  
Jerome & Thao Dodson
- Jun & Ree Kaneko**  
Harold & Arlene Schnitzer  
CARE Foundation
- Mrs. William R. Kimball**  
Mr. & Mrs. Richard C. Mesker
- Ms. Karen J. Kubin**  
Heart of Neiman Marcus  
Foundation Fund  
Mr. Charles S. Paul
- Ernest S. & Bettine Kuh**  
Mr. Peter Y. Yu
- Mr. Mark Levy**  
Philip & Jenny Harriman
- Ms. Sylvia R. Lindsey**  
Hon. Marie B. Collins & Mr. Leonard Collins  
Ms. Diane Kettle
- Mr. Andrew Maguire**  
Caroline Wood
- Gary Marder & the Lighting & Electrics Team**  
Dr. & Mrs. H. H. Loomis, Jr.
- Charles & Nancy Mack**  
Ms. Mary Stephens DeWalt
- Michael D. Mason**  
Ms. Elisabeth Hartman
- Ms. Susan McConkey**  
Ms. Jane Wyman
- Emil Miland**  
Ms. Merle L. Benkavitch
- Ms. Elaine McKinley & Ms. Kit Durgin**  
Ms. Jan Zobel
- Mr. Andrew Morgan & Mr. Danny Richard**  
Mr. William Morgan & Ms. Gwen Herrin
- Ms. Jenny Pollack**  
Mr. Fred Hartwick
- Mr. & Mrs. Patric T. Powell**  
Ms. Sue Ann Schiff
- Production Dept. Archive**  
Dr. & Mrs. H. H. Loomis, Jr.  
Margrit & Jack Vanderryn
- Ms. Simone Quarré**  
Dr. & Mrs. Michael H. Humphreys
- Patricia Racette**  
Nanette Gartrell, MD & Dee Mosbacher, MD PhD
- Ms. Sue Ramsay**  
David & Judith Anderson
- Mr. Eldon Ream**  
Ms. Marilyn Chamberlain
- Ms. Nicola Rees**  
Ms. Merle L. Benkavitch  
Emma Durst  
Mr. & Mrs. Gerald V. Sharp
- Alice & Bill Russell-Shapiro**  
Mr. Aaron Lewis
- Mr. Jordan H. Sachs & Ms. Jeannie Sack**  
Mr. Jerrol Harris
- San Francisco Opera Box Office**  
Ms. Merle L. Benkavitch  
Dr. Floyd Gonella & Ms. Margaret Taylor  
Mr. CoeTug Morgan
- San Francisco Opera Costume Shop**  
Mr. & Mrs. Eric Johnston
- San Francisco Opera Chorus**  
Caroline Wood
- San Francisco Opera Group Sales Department**  
Mr. Norman Hollingshead
- San Francisco Opera Orchestra**  
Dr. H. Lois Brainard  
Mr. Richard Dana
- The Honorable & Mrs. George P. Shultz**  
Richard & Kim Beleson
- Mr. & Mrs. David T. Traitel**  
Ms. Carol Costigan
- Marco Tutino**  
Dr. Robert & Christine Kradjian
- Mr. Gregory Weber**  
Mr. & Mrs. Gerald V. Sharp
- John & Suzanne Weiss**  
Mr. & Mrs. Leonard Shaw
- Diane B. Wilsey**  
Mr. & Mrs. Philip Bowles

## IN MEMORY OF

- Miss Licia Albanese**  
Mr. & Mrs. Christopher M. Levy
- Cynthia Annese**  
Mr. & Mrs. Marvin Amstey
- Ms. Jacqueline Bandel**  
Mary Anne Schissel
- Dr. Henning Bauer**  
Ms. Deborah Dorosin  
Ms. Theresa A. Stuart & Dr. Martin Schoell
- Lois Blair**  
Ms. Kerry King & Mr. John Goodman
- Mary Bonura**  
Mrs. Angele B. Rice & Mr. Michael M. Rice
- Joyce & William Brantman**  
Ms. Peggy Hill
- John M. Bryan**  
Mr. & Mrs. William K. Bowes, Jr.  
Mr. & Mrs. William C. Edwards  
Mr. & Mrs. William Hambrecht
- Rev. Leonard Calegari**  
Mr. & Mrs. John Martin
- Dr. Ronald E. Cape**  
Mr. Berni J. & Mrs. Esther R. Alder  
Mr. J. Dennis Bonney  
Jeanne Dinkelspiel  
Ms. Janet Williams
- John Cella**  
Mr. Theodore A. Kolb\*
- Kathleen Ciampossin**  
Ms. C.H. Amstutz  
Ms. Nicola Rees
- Patricia Coreris**  
Gloria & George Bodrov

*continued*



## IN MEMORY OF *continued*

**Russell Dado**  
Mr. & Mrs. Martin Bastiani, Jr.  
Ms. Jessica Fauver &  
Mr. Alan W. Hynes  
Ms. Beverlee Hassid  
Mr. & Mrs. Michael Hughes  
Christopher Myers &  
Kyle Minor  
Ms. Rebecca Page &  
Mr. Brett Eilers  
Mr. Mark Sackett

**Irene Dalis**  
Dr. & Mrs. Kenneth Wiener

**Dee Davis**  
East Bay Judo Institute  
Ms. Ruth Hata

**David Dietz**  
Ms. Joanne Dietz Derbort

**Ray M. Dolby**  
Mr. Gerald B. Rosenstein

**Mr. Carlo S. Fowler**  
Hon. & Mrs. Roy Wonder

**Rolf Gille**  
Mrs. Rolf A. Gille

**Keith Gish**  
Mrs. Doris Panzer

**Mr. Bernon W. Gottlieb**  
Ms. Carol Gottlieb

**Jayne Heagy**  
Ms. Joanne Bourland  
Mr. James A. Heagy  
Mr. Steve Tokar &  
Ms. Beth Katz

**Ruth & Clarence Heagy**  
Mr. James A. Heagy

**J, Scott Hendrickson,  
Supernumerary**  
The Hendrickson Family

**Edith Hodge**  
Mrs. Holly P. Eliot

**Claramae Turner Hoffman**  
Mrs. Margaret G. Gaines  
Anna & Seung Kim  
Dr. & Mrs. William H. Plauth, Jr.  
Anna & Frederick Schubert

**Mr. Thomas R. Houran**  
The Aronson Family  
Mrs. Ingrid Evans  
Edith Lindner

**Susan Hubbard**  
Mary Ann Liebert, Inc.

**Mr. Lewis E. Hutchison**  
Ms. Gwynn August  
Ms. Susan Nicholson  
Mrs. Ann Spencer

**Dilys Jackson-Lembi**  
Ms. Eileen C. Wong

**William E. Jones**  
Mrs. Barbara Jones

**Stephen Kartchner**  
Ms. Joan Kartchner

**Maria Landes**  
Mr. & Ms. Ethan Bold

**Mrs. Niels T. Larsen**  
Mrs. John B. Bates

**Mr. Tito Larsen**  
Mr. & Mrs. Laurence R. Lyons

**Peter V. Leigh**  
Mr. & Mrs. James M. Rockett

**Jeannik Méquet Littlefield**  
Mr. John W. Buoymaster

**Eileen Ludwig**  
Mr. James Ludwig

**Lotfi Mansouri**  
Mr. William W. Godward  
Mrs. Robert M. Greenwood  
Mrs. Roselyne C. Swig

**Mr. James H. Matheson**  
Mrs. Harriet M. Quarré

**Mercedes Muirhead**  
Ms. Sandra Brown  
Mrs. William K. Howenstein  
Ms. Joan F. Smith & Family

**Ms. Rosalind Ow-Wing**  
Ms. Joyce E. Barnett  
Dr. & Mrs. Francis J. Claus  
Alice M. Dekker

Mr. James A. Heagy  
Holly & Craig Middleton  
Ms. Judy Nelson &  
Ms. JoAnn Stewart  
Ms. Sharon Ow-Wing  
Mrs. Joan Rost  
Mr. Steve Tokar &  
Ms. Beth Katz

**Harold A. Parker Esq.**  
Mrs. Gertrud V. Parker

**John Pitcairn**  
Mrs. Maria Pitcairn

**Miss Joan C. Quigley**  
Mr. & Mrs. Richard M. Bastoni  
Mrs. John Maxwell Bryan  
Mrs. John C. Callan  
Ms. Carol Costigan  
Mr. & Mrs. Richard A. Hotaling  
Invesco Ltd.  
Mrs. Harriet M. Quarré  
Miss Ruth Quigley

**John & Zeldia Quigley**  
Miss Ruth Quigley

**Mr. William D. Rasdal**  
Mr. John Christensen  
Mrs. Elizabeth Shrank Yapp

**Patricia Rhein**  
Mrs. Eva Bloch

**Betty Rupp**  
Ms. Veronica Breuer

**Karl Ruppenthal**  
Ms. Josephine Maxon

**Fern Rynecki**  
John & Suzanne Weiss

**Joseph Sax**  
Michael A. & Phylis S. Bamberger  
Mr. Lawrence Berlin  
Mr. & Mrs. Joshua J. Deutchman  
Mr. Antonio Rossmann & Ms.  
Kathryn Burns  
Mr. & Mrs. Robert Uram  
Mr. & Mrs. Jerome H. Weiss

**Ms. Margaret B. Shafer**  
Ms. Elaine T. Kawasaki

**Dr. Virginia B. Smith**  
Florence Ramey Oaks Trust

**Si & Barbara Sokol**  
Mr. James K. Sokol

**Dr. Tom Stein**  
Mrs. Nancy B. Ream

**Ms. Vivian M. Stephenson**  
Lisa Erdberg & Dennis Gibbons  
Robert L. Speer & John Wong

**James Thrasher**  
Michael & Susan Southworth

**Gary Torre**  
Mrs. Gladys Thacher

**Anthony Turney**  
Ms. Iyana C. Leveque

**Ms. Frances Varnhagen**  
Ms. Liz Varnhagen

**Ramona Wascher**  
Ms. Theresa A. Stuart & Dr.  
Martin Schoell

**Lawrence Weissberg**  
Mr. & Mrs. C. Richard Kramlich

**Mrs. Joan Zappettini**  
Demetra A. Barbash  
Mr. & Mrs. Russell L. Kauten  
Patricia Stark & Neil Jackman  
Douglas & Marjorie Witt

**Tova Zeff**  
Ms. Nancy Dunn

## IN-KIND GIFTS

**SAN FRANCISCO OPERA** is pleased to acknowledge the generosity of the following donors for their in-kind contributions recorded from August 1, 2013 through April 15, 2015.

### LEADERSHIP CIRCLE

\$100,000 & ABOVE

KDFC Radio  
KPIX/KBCW  
Music Exchange \*  
San Francisco Chronicle  
San Francisco Examiner  
United Airlines  
Webcor Builders  
Yamaha \*\*

### PLATINUM CIRCLE

\$50,000 TO \$99,999

Asero Insurance Services  
E&J Gallo/  
William Hill Estate Winery

### GOLD CIRCLE

\$25,000 TO \$49,999

Armanino McKenna LLP  
Clean Channel Outdoor  
Mission Minded  
Ritz-Carlton Hotel,  
San Francisco  
The St. Regis San Francisco

### SILVER CIRCLE

\$10,000 TO \$24,999

Allen Matkins LLP  
Ms. Elizabeth Pang Fullerton  
Gloria Ferrer Caves & Vineyards  
The Patina Group  
Seyfarth Shaw  
Hon. & Mrs. George P. Shultz  
The Westin St. Francis Hotel

### BENEFACTOR

\$5,000 TO \$9,999

American Audio Visual Center  
Arnold & Porter LLP  
bloomers  
Noelle Leca &  
Michael Moradzadeh  
Carol L. Meyer\*  
Mr. and Mrs. Thomas E. Morton  
Ms. Nancy S. Mueller  
Silver Pines Vineyards

### INVESTOR

\$3,000 TO \$4,999

Ms. Natalie Billingsley  
Amy Donovan &  
Andrea Papanastassiou  
Stanlee R. Gatti Designs

### MEMBER

\$1,000 TO \$2,999

Mr. Paul M. Eldering  
Mr. Lawrence A. Kern  
Mr. & Mrs. Mark Medearis  
Public  
Ms. Karen Richardson &  
Mr. Jon Rubinstein  
Scharffen Berger—  
Chocolate Maker

\*Pianos provided and serviced by  
Music Exchange

\*\* Yamaha is the official piano of  
San Francisco Opera

# MEROLA OPERA PROGRAM

**THE MEROLA OPERA PROGRAM** is dedicated to the continuing education and professional training of the finest young operatic talent and the development of this talent into professional opera singers, coaches and stage directors of the highest artistic caliber. Merola operates in close artistic collaboration with San Francisco Opera but is an independent nonprofit organization, governed by a separate board of directors. Merola is responsible for its own fundraising, primarily from loyal members and foundations.

Young artists participating in Merola's intensive training program benefit from its association with San Francisco Opera, often returning to appear on the main stage. In any given season, over 30% of all San Francisco Opera roles, including cover roles, are performed by former Merola artists. Graduates of the Merola Opera Program include Joyce DiDonato, Susan Graham, Thomas Hampson, Anna Netrebko, Patricia Racette, John Relyea, Patrick Summers, Ruth Ann Swenson, Carol Vaness, Rolando Villazón, Deborah Voigt, and Dolora Zajick.

Merola is the future of opera. Please visit us at [www.merola.org](http://www.merola.org).

## BOARD OF DIRECTORS

**OFFICERS**  
 Jayne C. Davis, *Chairman*  
 Donna L. Blacker, *President*  
 Patrick Wilken,  
*Immediate Past President*  
 Carlyn Clause, *Vice President*  
 Joan B. Kelly,  
*Vice President*  
 Robert B. Mison,  
*Vice President*  
 Mary Sue Bizzarri, *Treasurer*  
 Lindsay MacDermid,  
*Secretary*

**PAST PRESIDENTS**  
 Mrs. Starr Bruce  
 (1957-1962)  
 James H. Schwabacher  
 (1962-1991)  
 Dr. A. Jess Shenson  
 (1991-1995)  
 Jayne Davis  
 (1995-1999)  
 Rusty Rolland  
 (1999-2003)  
 David S. Hugle  
 (2003-2007)  
 Patrick Wilken  
 (2007-2011)

**DIRECTORS**  
 Adam Arthur Bier  
 Dr. Phyllis B. Blair  
 Barbara Brusler Clark  
 Michael Colbruno  
 The Hon. Marie Bertillon  
 Collins  
 Hugh J. Coughlin  
 Dr. James Tristan Cross  
 George Crow  
 Dr. Lisa Danzig  
 Edward N. Eschbach  
 Pamela George  
 Mary Henderson  
 Melvyn Hetzel

Susan Hone  
 Dana Turkington Horner  
 David S. Hugle  
 Robert B. Jacoby  
 Michael H. Kalkstein  
 Nafiseh Lindberg  
 Sylvia R. Lindsey  
 John W. Lindstrom  
 Dr. Myron Marx  
 Stanley J. Michael III  
 Dr. Pamela Zell Rigg  
 Rusty Rolland  
 Natalie O. Shuttleworth  
 Dr. David D. Stein  
 Blanche Germain Streeter

Dr. W. Conrad Sweeting  
 Anita Weissberg  
 Carol A. Weitz  
 Susan York  
 Stephen Zilles

**EMERITUS DIRECTORS**  
 Peggy Dennis  
 Mrs. A. Barlow Ferguson  
 Mrs. Jane R. Le Roux  
 Harriet Meyer Quarré  
 Mary Stevens Riley  
 Gerald B. Rosenstein

## ADMINISTRATION

Jean Kellogg, *Executive Director*  
 Dan Meagher, *Director of Marketing*  
 Tracy Grant, *Director of Foundation,  
 Corporate & Government Relations*  
 Christine Frank, *Finance Director*  
 Mark Shattuck, *Controller*  
 Miriam Rosenfeld,  
*Donor Relations & Events Manager*  
 Rachel Krasner,  
*Marketing & Events Assistant*  
 Cindy Ho,  
*Part-time Bookkeeper/Accountant*  
 Léa Ghodsi, *Intern*

We extend our sincere appreciation to all donors and acknowledge the following individuals, foundations and corporations for their generous gifts totaling \$1,000 or more and made between **October 1, 2014, and May 10, 2015**, in support of the Merola Opera Program. For more information about supporting the Merola Opera Program, please contact (415) 565-6427, e-mail [mop@sfopera.com](mailto:mop@sfopera.com), or visit our website at [www.merola.org](http://www.merola.org).

### \$35,000 & ABOVE

**FOUNDATION**  
 Al Garren Fund

### CORPORATION

San Francisco Opera Association\*

### INDIVIDUALS

Ms. Eloise Bouye

### \$20,000-\$34,999

#### GOVERNMENT

National Endowment for the Arts

#### CORPORATION

Culinary Excellence Catering\*

#### INDIVIDUALS

Nordin & Donna Blacker  
 Miss Vivienne E. Miller  
 Mike & Rusty Rolland

### \$10,000-\$19,999

#### FOUNDATIONS

Il Cenacolo Italian Cultural Club  
 Kia Ora Foundation  
 The Stanley S. Langendorf Foundation  
 The Henry W. & Nettie Robinson  
 Foundation  
 Rusty Rolland & the Schick Fund  
 Wallis Foundation

#### CORPORATION

Dandelion Chocolate

#### INDIVIDUALS

Peter & Jayne Davis  
 Mary & Craig Henderson  
 Mr. & Mrs. Melvyn Hetzel\*  
 Barbara K. Jackson  
 Mr. John Lee  
 Ellen & Laura Michelson  
 Drs. Richard & Pamela Rigg\*  
 Ms. Amy Roth & Mr. Robert Epstein  
 In Memory of  
 Cameron Waterman III

### \$5,000-\$9,999

#### FOUNDATIONS

Fred M. Levin & Nancy Livingston,  
 The Shenson Foundation  
 in memory of  
 Ben & A. Jess Shenson  
 The Ross McKee Foundation  
 San Francisco Opera Guild  
 East Bay Chapter

#### CORPORATION

Nob Hill Gazette\*

#### INDIVIDUALS

Masha Archer\*  
 Darla & Richard Bastoni  
 Ms. Carlyn Clause &  
 Mr. Alexander L. Brainerd  
 Mr. Hugh J. Coughlin\*  
 Drs. John & Lois Crowe  
 Dr. & Mrs. Roy L. Curry\*  
 Tim Dattels & Kristine Johnson  
 Mary & Tom Foote  
 Mrs. Ronald Gray  
 Miss Ursula Grunfeld  
 John & Cynthia Fry Gunn  
 James Heagy  
 in memory of Janey Heagy  
 Ms. Harriet Heyman &  
 Mr. Michael Moritz  
 Franklin & Catherine Johnson  
 Norman T. Larson  
 Bernice & John Lindstrom  
 Jean & Lindsay MacDermid  
 Thomas E. Morton & Anne L. Morton  
 Norby Anderson  
 Ms. Patricia Nottingham  
 Mary Stevens Riley  
 Mr. Gerald B. Rosenstein  
 Mrs. Barbara J. Ross  
 Bob & Terri Ryan  
 Mr. & Mrs. Jack Schafer  
 Natalie O. Shuttleworth\*  
 Dr. David D. Stein & Dr. Phyllis A. Kempner  
 Mrs. Carol A. Weitz  
 Susan York  
 Dr. & Mrs. John A. Zderic  
 Anonymous

### \$2,000-\$4,999

#### FOUNDATIONS

Opera Studees Association  
 Raymond Family Foundation  
 San Francisco Opera Guild  
 East Bay Chapter  
 San Francisco Opera Guild  
 Peninsula Chapter  
 San Jose Opera Guild  
 The Sequoia Trust

#### CORPORATIONS

Breathless Wines\*  
 Hafner Vineyard\*  
 Tante Marie's Cooking School\*

#### INDIVIDUALS

Mr. & Mrs. Phillip B. Beck  
 Ms. Helen Berggruen  
 Maurice & Mary Sue Bizzarri  
 Dr. Phyllis Blair  
 Ms. Lucia Bogatay  
 Ms. Brooke Bourland  
 Ms. Langley Brandt  
 Ms. Annette Campbell-White &  
 Dr. Ruediger Naumann-Etienne  
 Ms. Frances Capra  
 Ms. Birgit Chase  
 Maureen Clarke  
 Mr. Michael Colbruno  
 Dr. & Mrs. Alexander Cross  
 Dr. James Tristan Cross & Mr. Charles Antonen  
 George & Susan Crow  
 Mrs. Mary A. Culp  
 Dr. Lisa Danzig  
 Peggy & Reid Dennis  
 Ms. Susan English & Mr. Michael Kalkstein  
 Mr. & Mrs. Edward N. Eschbach  
 Mr. Thomas E. Foutch  
 Ms. Parnela George  
 Michael A. Harrison & Susan Graham Harrison  
 Ms. Susan Hone  
 Greer & Thayer Hopkins  
 Mrs. Dana T. Horner  
 Mr. David S. Hugle  
 Ms. H. Nona Hungate  
 Dr. Israel Katz  
 Drs. Joan B. & James Kelly  
 Mr. & Mrs. Karl Lindberg  
 Ms. Sylvia R. Lindsey  
 Dr. Myron Marx\*  
 James R. Meehan  
 Mr. Stanley Michael & Mr. John Churchwell

#### INDIVIDUALS

Mr. Robert B. Mison  
 D. G. Mitchell  
 Cathy & Howard Moreland  
 Mr. Milton Mosk & Mr. Thomas Foutch  
 Mr. Haggai Niv  
 Mr. Paul D. Nordine  
 Hiroko Prather  
 Mr. Glenn H. Reid  
 Robbins/Cullen Family  
 Miss Dorothy Schimke  
 Ms. Jean Shuler  
 Dr. J. H. Silveira  
 Mary & Paul Slawson\*  
 Ms. Blanche Germain Streeter  
 Gerald D. Sullivan & Judith K. Sullivan  
 Mrs. Mary K. Swalen  
 Dr. & Mrs. W. Conrad Sweeting  
 Ms. Suzanne Turley  
 Douglas Von Qualen  
 Bruce & Fran Walker  
 Mrs. Anita Weissberg  
 Mrs. Alfred Wilsey  
 Ms. Faye Wilson  
 Dr. & Mrs. Alejandro & Leah Zaffarano  
 Mr. & Mrs. A. Lee Zeigler  
 Stephen & Connie Zilles

### \$1,000-\$1,999

#### FOUNDATIONS

Delta Sigma Theta Sorority, Inc.  
 Joyce & William Brantman Foundation

#### CORPORATIONS

Four Seasons Hotel San Francisco\*  
 Les Clos San Francisco\*  
 Meyer Sound  
 James Lim, Area Managing Director,  
 Galleria Park Hotel\*  
 Philharmonia Baroque Orchestra\*  
 The Wine Country Inn\*

#### INDIVIDUALS

Nina K. Auerbach, MD  
 Mary Sherrill Baxter  
 Mr. & Mrs. Fred Bialek  
 Adam Arthur Bier & Rachel Bier Lem  
 Paul & Kathy Bissinger  
 Mrs. Peter H. Black  
 Mr. & Mrs. Michael Cabak  
 Ms. Barbara Cartier  
 Mr. Martin S. Checov & Mr. Timothy J. Bause  
 Mr. & Mrs. Richard Clark  
 Mr. & Mrs. Lloyd Cluff

The Hon. Marie Bertillon Collins &  
 Mr. Leonard Collins  
 Mr. & Mrs. James F. Dean  
 Mr. David Dickson & Mr. Patrick Wilken  
 Ms. Melanie Dodd  
 Keith Doerge  
 Jerome Draper in memory of Norma Draper\*  
 Ms. Donna Dubinsky & Mr. Len Shustek  
 Mr. Robert A. Ellis & Ms. Jane W. Bernstein  
 Mr. Robert F. Ewing & Mr. Cesar L. De Joya, Jr.  
 Mr. Peter Fellemann  
 Mrs. William M. Friede  
 Mr. Martin Friedman  
 Mr. & Mrs. Paul Gomory\*  
 Anne P. Gray  
 Bruce & Inta Hasenkamp  
 Wilma Horwitz  
 Mr. Robert Jacoby  
 Ms. Andrea G. Julian  
 Mr. & Mrs. Timothy Kahn  
 Mrs. Jeannie Kaufman  
 Mr. Robert Kavanaugh & Ms. Dale Robards  
 Ms. Nelda Kilguss  
 Dr. Marion R. Kramer  
 Mr. Lorrin C. Kroska  
 Ms. Kathie Lange  
 Mrs. Nancy Donnell Lilly  
 Ms. R. Gisela Lloyd  
 Mr. William Lokke  
 Eve & Niall Lynch  
 Nola Masterson & Bruce Jenett\*  
 Mr. & Mrs. Daniel J. Mardesich  
 Mr. & Mrs. J. Patterson McBaine  
 Patrick McCabe  
 Mrs. Anne G. McWilliams  
 Mr. Albert Medvitz & Ms. Jeanne McCormack  
 Mr. John C. Miller  
 Mrs. Pamela Murdock  
 David & Marilyn Nasatir  
 Robert & Carol Parvin  
 Suzanna Pollak  
 Ms. Susan K. Prather  
 Mrs. Edward W. Rosston  
 Jeannie Sack & Jordan Sachs  
 Dr. & Mrs. David Schindler  
 Debra R. Schoenberg  
 Mr. Steven Shladover  
 Ruth A. Short  
 Dr. & Mrs. Jon F. Sigurdson  
 Mrs. Richard Swig  
 Dr. Sam Thal  
 Ms. Maggie Thompson  
 Dr. William & Patty Weedon  
 Ms. Shirley Woo & Mr. David Rosenfeld  
 Ms. Anne Zucchi  
 Anonymous

\* full or partial in-kind donation

## SPECIAL THANKS

Hadleigh Adams Julie Adams Amici di Merola Edoardo Barsotti Adam Arthur Bier & Rachel Bier Lem Nordin & Donna Blacker Robert Bosworth John Britton	Casey Candebat Marie & Leonard Collins Leah Crocetto Helga & Roy Curry Jayne & Peter Davis Ashley Dixon Amina Edris Beatrice & Paul Gomory Sheri Greenawald	James Heagy David Hugle James Ioelu Warren Jones Martin Katz Peter Kazaras Jean Kellogg & Henry Tang Drs. Joan & James Kelly Alasdair Kent	Bruce Lamott Nafiseh & Karl Lindberg Noah Lindquist Jean & Lindsay MacDermid The Estate of Lotfi Mansouri Emily Marcus Malcolm Martineau Meyer Sound	Mark Morash James Morris Thomas E. Morton & Anne L. Morton Nic Muni Matthew Piatt Anthony Reed Mike & Rusty Rolland San Francisco Opera	San Francisco Opera Electronic Media Department San Francisco Opera's Stage Management Team DeAnna Sherer Philippe Sly Efrain Solis Blanche Germain Streeter	Zanda Švede Kevin Thompson Peter Winkelstein Stephen & Connie Zilles
--	---	--	--	---	--	---

Merola gratefully acknowledges the following Der Karneval in Rom Sponsors of the Merola Spring Benefit Gala  
Nordin & Donna Blacker  
Miss Vivienne E. Miller

## CORPORATE MATCHING GIFT DONORS

Adobe Systems Incorporated American Express Gift Matching Program	AT&T Foundation BankAmerica Foundation Chevron U.S.A., Inc.	Genentech Gordon and Betty Moore Foundation IBM Foundation	McKesson Corporation Millipore Corporation Motorola	Sun Microsystems, Inc. Time Warner Matching Grants Program Union Bank of California
---	---	--	---	---

## MEROLA LEGACY SOCIETY

The Merola Legacy Society honors those who have included Merola Opera Program in their will, trust or other estate plans. For more information on how you can support Merola Opera Program through your estate planning, please call (415) 565-6427.

Norman Abramson & David Beery Mrs. Barbara Adams Mrs. Judith Anderson Mrs. John Anderton Kathleen H. Barr Ms. Eloise Bouye Mr. & Mrs. Christopher Bowen In Memory of George (Troy) Browman & his Living Partner J. Gerald Gagnon Mr. Donald Buhman Mr. Russell P. Chappell Ms. Donna Chazen Maureen Clarke	Ms. Carlyn Clause & Mr. Alexander L. Brainerd Mr. Michael Colbruno Jose Maria Condem Mrs. Charles Cornman Mr. Gerald F. Currier & Mr. Cleveland M. Smith Peter & Jayne Davis Mr. Stephen Drewes Mrs. Thelma Dry Mr. & Mrs. Vernon Dwelly Mr. Robert F. Ewing & Mr. Cesar L. De Joya, Jr. Mrs. A. Barlow Ferguson Mary & Tom Foote Mario Fracchia Mrs. William M. Friede	Joseph & Antonia Friedman Ms. Magda Gabali Mr. Louis B. Gagliardi Ms. Pamela George Tracy Grant Miss Doris Grau Miss Ursula Grunfeld Dr. & Mrs. John G. Gurley James Heagy in memory of Janey Heagy Tom Houran & Bill Medigovich Mr. David S. Hugle Barbara K. Jackson Ms. Elizabeth A. Jacobs Ms. Dagmar L. Jamison Ms. Jeannie Juster Mrs. Jeannie Kaufman	Ms. Jean Kellogg Ms. Ludmila Kisseleva-Eggleton & Mr. Peter Eggleton Mr. Louis A. Koffman Mr. Ken Kolby Mrs. Barbara F. Kral Herbert & Barbara Graham Kreissler Ms. Joan Shelbourne Kwansa Mr. Frank S. Lanier Mrs. Olive Lawton Mr. John Lee Bernice Gucker Lindstrom Joseph R. Maletta-Hoffman Family Trust Ms. Norrine L. Marchegiani-Lewis Mr. & Mrs. Daniel J. Mardesich	Ms. Denise E. Mauldin Ms. Christine Miller Miss Vivienne E. Miller D. G. Mitchell Cathy & Howard Moreland Ms. Thelma Morris Mr. Albert L. Mosher Mr. Milton Mosk & Mr. Thomas Foutch Mr. Carroll J. Newbanks Ms. Marie J. Niemann Mr. Haggai Niv Mr. Carl Noelke Mr. & Mrs. Michael A. O'Hanlon Ms. Brenda Osborne Ms. Sheldeen G. Osborne & Mr. Steven E. Tirrell	Ms. Verna Parino Robert & Carol Parvin Mr. Glenn H. Reid Mr. Robert Robertson Mike & Rusty Rolland Mr. Gerald B. Rosenstein Ms. Louise A. Russell Bob & Terri Ryan Mr. & Mrs. John Ryckman Jeannie Sack Debra R. Schoenberg Ms. Marilyn G. Seiberling Ms. Carolyn Shaw Ms. Jean A. Sherin Natalie O. Shuttleworth Mr. & Mrs. David Sloss Ms. Sue Sommer	Ms. Nancy Soper & Robert Soper Dr. David D. Stein & Dr. Phyllis A. Kempner Dr. Sam Thal Miss Carol Tomlinson Mr. Hugh C. Trutton James S. & Gayle G. Tunnell Ms. Suzanne Turley Shirley Wilson Victor Mr. Albert J. Vizinho Ms. Gladys Wagman Mrs. Barbara Wanvig Ms. Ann L. Williamson Dr. & Mrs. John A. Zderic Anonymous
---	---	--	---	--	---	---

The Merola Opera Program honors the memory of the following friends who have provided a legacy of support through their bequests and other planned gifts this year.

Mrs. Marion Zimmer Bradley	Mr. Allen Chamness	Dr. Lilli Kalis	Mr. Theodore A. Kolb	Ms. Vera M. Long	Mr. Jack H. Lund
----------------------------	--------------------	-----------------	----------------------	------------------	------------------

## TRIBUTES

Merola Opera Program expresses its sincere appreciation to all donors who have made memorial and honorary donations between **October 1, 2014 and May 10, 2015.**

### IN MEMORY OF

Elena Servi Burgess  
Shirley Carroll  
Bob Hawes  
Janey Heagy  
Theodore A. Kolb

Andrew Meltzer  
H. Bruce Miniberg  
Valerie Pope  
Dan Rasdal  
Henry W. Robinson and Nettie Robinson  
Elli and Joseph Sax

Mr. James H. Schwabacher  
Janice Stein  
Cameron Waterman III

### IN HONOR OF

Leah Crocetto  
Mr. Frank S. Lanier and Mr. Glenn H. Reid  
Bernice and John Lindstrom  
Mary Riley  
Mrs. Barbara J. Ross

## MEROLA OPERA PROGRAM ENDOWMENT

The Merola Opera Program acknowledges with thanks those groups and individuals who have established or support the following endowment funds, which provide lasting tributes and generate continual support for developing the artists of the future.

Kurt Herbert Adler—Merola Endowment Fund Amici di Merola Fund Barab Family Trust Fund Dr. Leland Barber & Gladys K. Barber Endowment Fund The Anthony I. Balestrieri Endowment Fund Richard F. Bartlett Memorial Fund Jean E. Bennett, Jr. Fund The Sidney & Phyllis Blair Fund John S. Brooks Memorial Fund Florence Bruce Fund Bruser Family Fund Carlton F. Bryan Fund Betty Cable Fund Zheng Cao Opera Fund Mai G. Coggin Endowment Fund Cooper Endowment Fund	Reid & Peggy Dennis Endowment Fund Grace A. Diem & Alice E. Siemons Endowment Fund In Memory of Jean Donnell Fund Querita Eybel Endowment Fund Mr. & Mrs. A. Barlow Ferguson Endowment Fund I. P. Patrick Gallagher Fund Nicholas & Mary Ann Gannam Endowment Fund L. Henry Garland Memorial Fund Richard & Rhoda Goldman Fund Donna Lee Grassman Memorial Fund Gary Griffith Memorial Endowment Fund Gropper Memorial Fund Anneliese Gruenberg-Bremer Fund Otto Guth Fund Mark Haffner Apprentice Coach Fund In Memory of James T. Heavey Fund	Elaine Henderson Endowment Fund Heritage Fund Vija Hogvard Endowment Fund David S. Hugle & Haggai Niv Endowment Fund The Jacobs Family Trust Grace & Mildred Johnson Endowment Fund In Memory of Peter G. Kavantjas Endowment Fund Donald Wayne Kennedy Fund Leona Gordon Lowin Memorial Fund Lotfi Mansouri Apprentice Director Fund Meltzer Family Memorial Fund Merola Members Endowment Fund Albert L. Mosher & John E. McCormick AIDS Memorial Fund Oreste J. di Muro Endowment Fund The Bernard Osher Foundation Career Grant Endowment Mary A. Powell Career Grant Fund	In Honor of Leontyne Price Endowment Fund Charles Rolle, M.D. Endowment Fund Marie Louise Rosenberg Memorial Endowment Fund Gerald S. Rosenstein Fund Schick Memorial Fund Eve & Henry Schlesinger Fund The Shenson Family Fund Claudia Stoop Memorial Fund Blanche Thebom Trust Fund Dickson Titus III Fund Alma Brooks Walker Memorial Fund Frank W. & Matilda O. Weymouth Living Trust Fund James L. Wilson Trust Endowment Fund In Memory of Patricia Yakutis Endowment Fund Alma Cella Yoder Trust Estate of Mr. William Zoller
---	--	---	---

## MEROLA OPERA PROGRAM CAREER GRANTS

Merola Opera Program gratefully acknowledges the following donors who have provided special support to our young artists.

Dr. Phyllis B. Blair Career Grant—Drs. Sidney & Phyllis Blair Fund Florence Bruce Career Grant—Mrs. Starr Bruce Endowment Fund Jean Donnell Memorial Career Grant—In Memory of Jean Donnell Fund Richard & Rhoda Goldman Career Grant—Mr. Richard N. Goldman Fund Gropper Memorial Career Grant—Alfred Fromm & Otto E. Meyer, in Memory of Dr. Angel Gropper E. A. Haggerty Memorial Career Grant— Larry L. Hillblom Foundation David S. Hugle Career Grant—Mr. David S. Hugle	Peter G. Kavantjas Career Grant—In memory of Peter G. Kavantjas Endowment Fund Merola Alumni Career Grant—Merola Opera Program Alumni Albert L. Mosher & John E. McCormick AIDS Memorial Career Grant— Albert L. Mosher & John E. McCormick AIDS Memorial Fund The Bernard Osher Foundation Career Grant— The Bernard Osher Foundation Mr. & Mrs. Bernhardt Poetz Memorial Career Grant— A Friend of Merola	Mary A. Powell Career Grant—Mary A. Powell Fund Schick Memorial Career Grant—Schick Memorial Fund Schwabacher Family Career Grant—Mr. James H. Schwabacher Fred M. Levin & Nancy Livingston, The Shenson Foundation in memory of Drs. Ben & A. Jess Shenson Richard Strauss Opera Career Grant— G. William Jewell, in memory of Mr. Robert C. Silvering Dickson Titus III Career Grant—Dickson Titus III Fund
--	---	--

The Merola Opera Program also extends its most sincere appreciation to all those contributors who helped meet our annual income needs through gifts of \$1 to \$999.





## SAN FRANCISCO OPERA GUILD

THE SAN FRANCISCO OPERA GUILD gives voice to potential through education and outreach programs that bring opera center stage into the life of the community.

### OFFICERS

Charlot D. Malin, *President*  
Fati Farmanfarmaian, *Vice President, Administration*  
Laurie Chase, *Vice President, Associate Directors*  
Emely Weissman, *Vice President, Chapters*  
Barbara Traisman, *Vice President, Community Outreach*  
Chandra Rudd, *Vice President, Development*  
CJ Van Pelt, *Vice President, Education*  
Linle J. Froeb, *Vice President, Fundraising*  
Virginia Ziegler, *Vice President, Marketing*  
Michelle Marie Ritchie, *Treasurer*  
Annie Calonico Schieding, *Secretary*  
Ena Chan Cratsenburg, *Education Fund Chairman*  
Karen J. Kubin, *Past President*

### HONORARY DIRECTOR

David Gockley

### STAFF

Susan Malott, *Managing Director*  
Andrew C. Berger, *Director of Education Programs*  
Dianna Cavagnaro, *Director of Special Events*  
Megan McDonald, *Marketing & Special Events Manager*  
Martha Chesley, *Finance Manager*  
Kelly Dewees, *Education Associate*  
Ellen Kerrigan, *Opera à la Carte Coordinator*

SAN FRANCISCO OPERA GUILD is a separate organization from San Francisco Opera and operates under a distinct board of directors. We extend our sincere appreciation to all our event and program supporters and acknowledge the following individuals, corporations and foundations for their generous support of \$1,000 or more between Opera Ball 2014 and April 30, 2015. For more information about supporting San Francisco Opera Guild, please contact Susan Malott at 415-565-3291, [smalott@sfoopera.com](mailto:smalott@sfoopera.com), or visit our website at [www.sfooperaguild.com](http://www.sfooperaguild.com).

## CORPORATE AND INDIVIDUAL DONATIONS

### \$50,000 & above

CORPORATION  
TriplePoint Capital  
Union Bank  
Wells Fargo

### INDIVIDUALS

John A. & Cynthia Fry Gunn  
Franklin & Catherine Johnson  
Diane B. Wilsey

### \$25,000-\$49,999

CORPORATION  
Bank of the West  
Morrison & Foerster LLP  
Neiman Marcus Group  
Nordstrom

### INDIVIDUALS

Paula & Bandel Carano  
Ann & Gordon Getty  
Leslie & George Hume  
Marissa Mayer & Zachary Bogue  
Mr. & Mrs. David T. Traitel  
Garry Tramiel  
S. Shariq Yosufzai & Brian E. James

### \$10,000-\$24,999

CORPORATION/FOUNDATION  
Accenture  
Baird  
Bank of America  
Cartier  
Kaiser Permanente  
Los Gatos Luxury Cars

Mimi & Peter Haas Fund  
San Francisco Giants

### INDIVIDUALS

Mr. & Mrs. Joachim Bechtel  
Todd Bradley & Alison Newport  
Ms. Barbara Brown  
Dr. William M. Coughran, Jr.  
Olivia Hsu Decker  
David Dollinger  
Sako & William Fisher  
Claire & Jeff Fluhr  
Elizabeth Pang Fullerton  
Keith & Priscilla Geeslin  
John & Marcia Goldman  
Jane & David Hartley  
Arlene Inch  
Lawrence A. Kern  
Dr. Susan Kroll & Mr. Mark R. Kroll  
Karen J. Kubin  
Charlot D. & Gregory R. Malin  
Anne Marie & Stephen Massocca  
Teresa & Mark A. Medearis  
Rose Rosenberg  
Karen Turner Sanford  
Cynthia Schreuder  
Komal Shah & Gaurav Garg  
The Honorable &  
Mrs. George P. Shultz  
Raj Singh & Renata Anderson  
Denise Littlefield Sobel  
Sarah & Brad Somberg  
Sharon & Clark Winslow

### \$5,000-\$9,999

CORPORATION/FOUNDATION  
Abbot Downing  
BNY Mellon Wealth Management  
Dodge & Cox  
San Francisco Opera Guild  
East Bay Chapter  
San Francisco Opera Guild  
Sonoma Chapter  
Taube Family Foundation

### INDIVIDUALS

Greer & Veronica Arthur  
Richard C. Barker  
Thomas Barrett & Belinda Berry  
Jennifer & Jean-Jacques Bienaime  
Elizabeth & David Birka-White  
Athena & Timothy Blackburn  
Sean P. Bohlen  
Tracy & Melissa Boxer Zill  
Eric Brandenburg  
Eleanor & Theodore Brown  
The Honorable Willie L. Brown, Jr.  
Carol Franc Buck  
Michael & Marilyn Cabak  
Jack Calhoun & Trent Norris  
Julie Coplon & Robert Capan  
Phoebie Cowles & Robert Girard  
George & Susan Crow  
Dagmar Dolby  
Carol & Dixon Doll  
Donna Dubinsky & Len Shustek  
Lynne Edminster & Brian Atwood  
Delia Fleishhacker Ehrlich  
Sandra Farris

Chandra & Robert Friese  
Linle & James Froeb  
Dennis Gibbons & Lisa Erdberg  
Ann & Daniel Girard  
Louise Gund  
Sylvia & John Hughes  
Mr. & Mrs. C. Bradford Jeffries  
Susan & Eric Johnston  
Mr. & Mrs. Stephen Kahng  
Gretchen B. Kimball  
Juanita & Alan Kizor  
Paul Kochis & Amy Millman  
Joan & John Lavorgna  
Irene Lieberman  
Cynthia & Richard Livermore  
Dr. & Mrs. Craig Lubbock  
Lawrence & Nancy Ludgus  
Mr. & Mrs. Robert A. Lurie  
Jennifer MacCready  
Nion Tucker McEvoy  
Anne McWilliams  
Karl O. & Kristen Mills  
Milton Mosk & Thomas Foutch  
Jane S. Mudge  
Maryam & Oran Muduroglu  
Deborah Mueller & David Barber  
John S. Osterweis  
Deepa Pakianathan  
Skip Paul  
Norman & Janet Pease  
Bill & Mary Poland  
Edward G. & Lynn Poole  
Sarah Ratchye & Ed Frank  
Judith & John S. Renard  
The Honorable Louise Renne &  
Mr. Paul Renne

Karen Richardson & Jon Rubenstein  
Pamela & Richard Rigg  
George A. Sanbrook  
Sonia Soo Seem & Alan Seem  
Sobia Aziz Shaikh  
Mary Beth & David Shimmon  
James R. & Susan Swartz  
Roselyne C. Swig  
Susan Tamagni  
Emely & Ronald F. Weissman  
Celeste A. & Darryl M. Woo

### \$1,000-\$4,999

CORPORATION/FOUNDATION  
ATEL Foundation  
Bingham, Osborn &  
Scarborough LLC  
Carr & Ferrell LLP  
Catherine Stafford  
Revocable Living Trust  
Dior  
MacNaughton Family Foundation  
Merck Foundation  
Saks Fifth Avenue  
San Jose Opera Guild  
San Francisco Opera Guild  
Marin Chapter  
San Francisco Opera Guild  
Peninsula Chapter

### INDIVIDUALS

Dr. Afsaneh Akhtari  
Ann Akichika & Ali Tabibian  
Emily & Dolph Andrews  
Ms. Navid P. Armstrong

## CORPORATE AND INDIVIDUAL DONATIONS *continued*

Susan Atherton	Elizabeth de Baubigny	Bill Hoppin	Jorge Maumer	Andrea Schultz
Ariel Bardin	Christina de Limur	Kathryn A. Huber	Linda & Stephen Mayne	Dr. Clara Shayevich
Wilkes Bashford	Jesus O. Diaz	Charles Hudson & Brandi Bentley	Worthy McCartney	Roberta Sherman
Mr. & Mrs. Kent T. Baum	Kate Dietzen	Jennifer Bock Hughes &	Catherine & Andrew McCauley	Mai Shiver
Robert H. Beadle	Steve Dosta & Sharon Meers	Harold O. Hughes	Kathleen McEligot	Carol E. Simmons
Nina & Charles E. Belle	Lora DuBain	Bruce Hymen	Elizabeth Martin Merrill	Katherine Simon
J. Riccardo Benavides	Susan & Frank Dunlevy	Jane & Bert Inch	Rita Benton Milner & James Milner	Frederic Smith
Carol Benz	Adm. James O. Ellis, Jr. &	Donald & Jacqueline Jacobberger	Ms. Sydney Minnerly	Kristin Sorensen & Danny Tran
Josef Betz & Marion Olin	Dr. Elisabeth S. Paté-Cornell	Suzanne & Raj Jain	Kimberly Hughes Moazed &	Russell Stanaland
Fred & Betty Bialek	Paula M. Elmore	Jorge Jaramillo	Steve Moazed	William Stensrud
Dawn Yates Black	Jacqueline & Christian Erdman	Mary Kay Johnson	Susan & Dennis Mooradian	Dr. Elisa Stephens
Celeste & Michael Bobroff	Fati Farmanfarmaian	Veronika Kapustina	Victoria Nakamura	Belinda & Randy Steyer
Claire & Jared Bobrow	Mrs. Milbourne Finley &	David Kensington	Peggy & Boyce Nute	France Szeto
Romana & John Bracco	Dr. Thomas Mowery	John Kerns	Jolie O'Dell & Aaron Gotwalt	James Testa
Teresa Briggs	Masha Fisch	Cheryl & Gary King	Susan Paganini	Elisabeth Thieriot
Barbara Brookins-Schneider	Mrs. Donald G. Fisher	Diana Kissil & John Cullison	Anne Pedrero	Helgi & Marlene Tomasson
Karen & Anton Bruehl	Kristina Johnson Flanagan	Alfred & Diane Knoll	The Honorable Nancy Pelosi &	Judith Tornese & Jerry Winters
Mrs. John M. Bryan	Shari & John Fleming	Markos Kounalakis &	Mr. Paul Pelosi	Dorothy Torresi
Dr. Alisa Burgess-Blajwas &	Marilyn McCarrick Forni	Ambassador Eleni Kounalakis	Gil & Suzanne Penchina	Barbara L. Traisman
Mr. Harold Blajwas	Barbara & Arthur Fritz	William W. Kwan, MD	Lora Peterson	Robert & Danielle Troy
Karen & Oliver Caldwell	Gary V. Garabedian	Randall Laroche & David Laudon	Maria Pitcairn	Stephanie Tuttle & Ramsey Walker
Dr. Nils Carlson & Dianne Carlson	Jeff Garelick	Norman T. Larson	Anne Popkin	Paul E. van Dyk
Mrs. Lucretia Carney	Vanessa Getty	Robin Laub	Tanya Powell	C J Van Pelt
Mrs. Walter L. Carpeneti	David Gockley	Anne & Daniel Laury	Harriet Meyer Quarré	Lorin & Debbie Vogel
Janice Chainey & Arthur Woodworth	Inger & David Golob	Mr. & Mrs. Alexander Leff	Ursula Ralph	Petra Vorsteher & Ragnar Kruse
Huifen Chan	Joel Goodrich	Mr. & Mrs. Carson Levit	Andreas Rippel & Patricia Fisher	Barbara Walkowski
Carolyn Chandler	Shelley Gordon	Nafseh & Karl Lindberg	Michelle Marie & James Ritchie	Veronica Watson & Michael Petonic
Dr. Carolyn Chang	Lisa & John Grotts	John & Bernice Lindstrom	Heidemarie Rochlin	Kevin & Sylvia Whitman
Nancy Clark & Michael Broach	Anette Harris	Patricia Ferrin Loucks	John Rosin	Douglas Winthrop &
Marie Bertillion Collins	Barbara Henry	Kathleen & Dexter Lowry	Annabelle Ross	Yamilee Bermingham
Marion Cope	Natalia Urrutia Hernandez &	Brenda & Donald S. MacLean	Diane Rubin & Leonard Eber	Toni Wolfson & Robert Federighi
Angela Crabill	Israel Hernandez	Adrienne Mally	Chandra & Michael Rudd	Beatrice Wood
Ena & Mark Cratsenburg	Jessica Hickingbotham	June & Stephen Manley	Jacqueline & David Sacks	Patricia Wyrod
Shannon & Daniel Cronan	Sarah & Austin Hills	Monica Mary March &	Deborah & Paul Sagues	Linda Elliott Zider
Caroline Daniels	Dennis Holahan	Enrique Rodriguez	Lily E. Samii	Ginny Cartwright Ziegler &
Robert Darling & Robert Rosen	Mr. Ron Holloway &	Susan Marsch	Annie & Braedan Schieding	Alvin Ziegler
Dinesh Das	Mr. Doug Hammerich	Richard & Donna Matcovich	Irmgard Schmid-Maybach	

## IN-KIND DONATIONS

Accenture	Dominus Estate	George F. Lucas	Patina	Michael & Lindsay Tusk
J. Riccardo Benavides, Event Stylist	Drew Altizer Photography	Maisons Marques & Domaines	Paula LeDuc Fine Catering	of Quince Restaurant
Blue Angel Vodka	Erdem	Charlot & Gregory Malin	Mary & Bill Poland	United Airlines
Lenny Broberg	Essence Printing	Marc Jacobs	The Ritzy-Carlton San Francisco	The Westin St. Francis
Linda Burns	Four Seasons Hotel George V, Paris	Raoul Martinez	Roederer Estate	San Francisco on Union Square
Jack Calhoun & Trent Norris	Satoko Furuta	Anne Marie Massocca	Saks Fifth Avenue	William Hill Estate Winery
Cartier North America	Grand Hyatt San Francisco	McCall's Catering & Events	San Francisco Opera	Diane B. Wilsey
Champagne Louis Roederer	Jane & David Hartley	Morgans Hotel Group	Soirée Valet	Virginia Cartwright Ziegler
Choco Vogue	La Marca Prosecco	Neiman Marcus Union Square	The St. Regis San Francisco	
Dick Bright Orchestra	Le Bristol Paris	The Nob Hill Gazette	Susan S. Tamagni	
Dior	Le Cinq Restaurant	Nordstrom	Town&Country Magazine	

## SAN FRANCISCO OPERA GUILD LEGACY SOCIETY

The San Francisco Opera Guild Legacy Society honors those who have included San Francisco Opera Guild in their will, trust or other estate plans. For more information on how you can support San Francisco Opera Guild through your estate planning please call (415) 565-3291.

Ben D. & Dorothy Coppersmith	Rod & PJ Handeland Jane & David Hartley	Bruce M. Jewett Mr. Maurice Kanbar	James J. Ludwig Estate of Leontine Sassell	Catherine Stafford Revocable Living Trust	Mrs. W. Carroll Tornroth
---------------------------------	--	---------------------------------------	---	--	--------------------------

## SAN FRANCISCO OPERA GUILD EDUCATION FUND

The Opera Guild acknowledges with thanks those groups and individuals who have contributed or pledged \$2,500 or more in support of San Francisco Opera Guild's Education Endowment Fund by April 30, 2015. For information on supporting the Guild's Endowment, please call (415) 565-3291.

Cheryl & Ralph Baxter	Anna Freiman	John & John Lavorgna	Susan Mooradian	San Francisco Opera Guild,
Karen & Anton Bruehl	Ann & Daniel Girard	Eileen D. Ludwig	Mary Louise Myers	East Bay Chapter
Mr. & Mrs. Bandel Carano	Katharine Hanrahan	Cathy & Angus MacNaughton	Susan O'Brien	San Francisco Opera Guild,
The Estate of Mrs. Sheldon Cooper	Alfred Hartley	Charlot & Gregory Malin	Libby Pfau	Marin Chapter
Mary Corroon	Jane & David Hartley	Susan & James Malott	Maria Pitcairn	San Francisco Opera Guild,
Beverly Coughlin	James Heagy	Lois Manbert	Bill & Mary Poland	Peninsula Chapter
Ena & Mark Cratsenburg	Barbara Henry	Anne Marie Massocca	Ursula Ralph	Ann Simpson
Mr. & Mrs. Dixon R. Doll	Jacquelin Hume	Kathleen McEligot	Joyce Reitman	Claire Collins Skall
Olivia Hsu Decker	Claude & Katie Jarman	Teresa & Mark Medearis	Venetta & John Rohal	Susan Tamagni
Delia Fleishhacker Ehrlich	Mrs. Mark O. Kasanin	Karen Merritt	Diane Rubin	
Bettye Poetz Ferguson Foundation	Karen J. Kubin	Virginia Miller		

More than 75,000 Bay Area families, students and teachers experience the excitement of opera with a variety of community outreach programs presented through the collaborative efforts of San Francisco Opera, the Opera Guild, and the Merola Opera Program.

# YOUR OPERA EXPERIENCE

The **OPERA BOX OFFICE** is located in the Opera House, 301 Van Ness Avenue, and is open Monday 10 AM–5 PM, Tuesday through Saturday 10 AM–6 PM, and through the first intermission on performance days. Tickets may also be charged by phone at (415) 864-3330 or ordered online at [sfopera.com](http://sfopera.com). We accept American Express, VISA, MasterCard, and Discover.

If you are unable to use your tickets to a particular performance, you may exchange them for tickets to another performance, subject to availability, or donate them back to the Opera. Ticket exchanges for future performances can be accommodated up to one hour before curtain or during the first intermission. No refunds are associated with ticket exchanges, and a fee (plus any price differential) may apply.

**ACCESSIBILITY** San Francisco Opera is committed to providing easy access for all of our patrons. Please contact the Opera Box Office prior to your visit so that we can ensure your comfort.

**For Patrons in Wheelchairs**, San Francisco Opera offers wheelchair-accessible seats at a range of prices. All entrances at the War Memorial Opera House are wheelchair accessible. Wheelchair-accessible stalls in restrooms can be found on all floors (except the Main Lobby and 5th floor Balcony levels). Accessible drinking fountains are located on all floors except the Balcony level.

**For Patrons Needing Assistive Listening Devices**, Sennheiser infrared sound amplification headsets are available at the South Lobby coat check. A major credit card or driver's license is required for deposit.

**Text-to-Voice Supertitles:** Live Titles, headsets that provide a spoken version of the projected supertitles, are available at the North Coat Check. A major credit card or driver's license is required for deposit.

## San Francisco War Memorial and Performing Arts Center War Memorial Opera House

Owned and operated by the City and County of San Francisco through the Board of Trustees of the War Memorial of San Francisco

The Honorable Edwin M. Lee, *Mayor*

### TRUSTEES

Wilkes Bashford, *President*

Thomas E. Horn, *Vice President*

Nancy H. Bechtle

Belva Davis

Corretti Lo Lui

Mrs. George R. Moscone

MajGen J. Michael Myatt, USMC (Ret.)

Paul F. Pelosi

Charlotte Mailliard Shultz

James W. Stafford

Diane B. Wilsey

Elizabeth Murray, *Managing Director*

Jennifer E. Norris, *Assistant Managing Director*

### Performance Etiquette

- Please turn off and refrain from using all electronic devices before the performance, including digital watches and cell phones.
- No cameras or recording equipment are permitted in the Opera House.
- As a courtesy to those who may have fragrance allergies, please avoid wearing perfume or cologne.
- No food or drink (except water bottles) is permitted in the auditorium.
- Children of any age attending a performance must have a ticket; no babes in arms.

*Management reserves the right to remove any patron creating a disturbance.*

**DINING AND REFRESHMENTS** The Patina Group serves an elegant hot buffet in the lower lounge of the Opera House beginning two hours prior to all performances. Lighter fare is also served before performances and during intermissions at Patina's Café Express (Lower level) and Dress Circle Café. Call (415) 861-8150 or visit [opentable.com](http://opentable.com) for reservations or to pre-order. Patrons dining in the Opera House may enter through the North Carriage entrance (adjacent to the War Memorial courtyard) up to two hours prior to curtain.

The **SAN FRANCISCO OPERA SHOP**, located on the South Mezzanine level of the Opera House, sells opera CDs, DVDs, SF Opera merchandise, and gift items. The Shop is open 90 minutes before performances, at intermissions, and afterward. All proceeds benefit San Francisco Opera.

**COAT CHECK** For the safety and comfort of our audience, all large parcels, backpacks, luggage, etc. must be checked at the Opera House coat check, located at the North and South ends of the Main Lobby.

**COURTESY TELEPHONE**, for local calls only, is located in the main lobby across from the South passenger elevator

**DRINKING FOUNTAINS** are available on all levels except the Lower level, where there is a courtesy water station on the north side. Water bottles are permitted in the auditorium.

**OPERA GLASSES** may be rented for \$5 at the North Lobby coat check. ID deposit is requested.

**LARGE PRINT CAST SHEETS AND SYNOPSIS** are available at the coat check stations in the main lobby.

**FIRST AID STATION** is located on the South Lower level. In case of emergency, please ask the nearest usher to assist you.

**LOST AND FOUND** items may be claimed at the North coat check during the performance. All unclaimed items are delivered to the War Memorial Performing Arts Center at 25 Van Ness Avenue, Suite 800, (415) 621-6600 (8 AM–5 PM, Monday–Friday).

**TAXI SERVICE** Patrons desiring a taxi after a performance should come to the Grove Street Taxi Ramp located on the south side of the Opera House. Accommodations are provided on a first come, first served basis, and cannot be guaranteed as service is based on availability of licensed taxis. Staff will be on hand to assist.

## San Francisco War Memorial and Performing Arts Center War Memorial Opera House

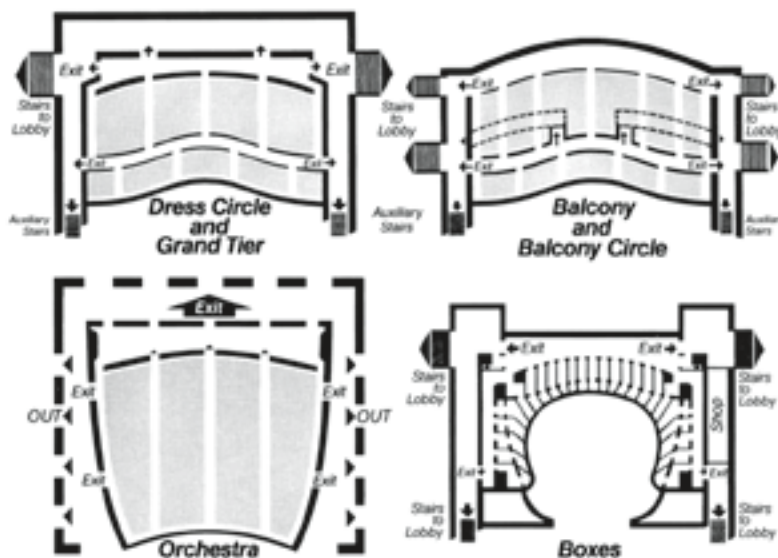

**PATRONS, ATTENTION PLEASE! FIRE NOTICE:** Please note the nearest exit. In an emergency, **WALK**, do not run, to the nearest exit. Disabled patrons, proceed to nearest elevator lobby and await assistance.



# The art of performance draws our eyes to the stage



Our community's commitment to arts and culture says a lot about where we live. The opera brings us together from the moment the lights go down and the curtains come up.

**Wells Fargo is honored to return as the season sponsor of the San Francisco Opera.**

Visit [sfopera.com](http://sfopera.com) for more information.

[wellsfargo.com](http://wellsfargo.com)

© 2015 Wells Fargo Bank, N.A. All rights reserved. Member FDIC. (1245870\_14630)

Together we'll go far



FLÂNEUR FOREVER



Publicité EtNou

San Francisco  
125 Grant Avenue  
(415) 391-7200  
Hermès.com