



SAN FRANCISCO
OPERA 2014-15 SEASON

La Cenerentola

BY GIOACHINO ROSSINI



encore
arts programs



GUCCI

Vol. 92, No. 3 • 2014–15 Season • November 2014

Jon Finck, *Executive Editor*
 Micah Standley, *Editor*
 Susan L. Wells, *Design Consultant*

Please e-mail comments, questions, and feedback about *San Francisco Opera Magazine* to publications@sfopera.com



On the cover:
 M.F. Hofmann (1873–1937)
Guest, 1926 (oil on canvas)
 Ciurlionis State Art Museum,
 Kaunas, Lithuania / Bridgeman Images

FEATURES

- 18 A Forest of Broccoli Trees**
 by Niels Swinkels
 The creative collaboration between San Francisco Opera’s Education and Props Departments, which benefits thousands of Bay Area school children.
- 36 The Triumph of Cenerentola**
 by Julian Budden
 How Rossini’s *La Cenerentola* overcame its initially lukewarm reception to become one of the composer’s most popular works.
- 41 A Classic Fairytale**
 by Jane Ganahl
 An exploration of *Cinderella*’s origins and why it is eternally popular.

DEPARTMENTS

- 6** San Francisco Opera Association
- 9** Message from the Leaders of San Francisco Opera
- 10** San Francisco OperaNews
- 32** 2014–15 Season Repertoire
- 34** Synopsis and Cast
- 43** Artist Profiles
- 64** San Francisco Opera Donors
- 82** Your Opera Experience

November 2014
 Volume 92, No. 3

encore
 arts programs

Paul Heppner
Publisher
 Susan Peterson
Design & Production Director
 Ana Alvira, Deb Choat,
 Robin Kessler, Kim Love
Design and Production Artists
 Mike Hathaway
Advertising Sales Director
 Marty Griswold,
Seattle Sales Director
 Joey Chapman, Gwendolyn Fairbanks,
 Ann Manning, Lenore Waldron
Seattle Area Account Executives
 Staci Hyatt, Marilyn Kallins,
 Tia Mignonne, Terri Reed
San Francisco/Bay Area Account Executives
 Denise Wong
Executive Sales Coordinator
 Jonathan Shipley
Ad Services Coordinator
www.encoremidiagroup.com

CityArts

Paul Heppner
Publisher
 Marty Griswold
Associate Publisher
 Leah Baltus
Editor-in-Chief
 Dan Paulus
Art Director
 Jonathan Zwickel
Senior Editor
 Gemma Wilson
Associate Editor
 Amanda Manitch
Visual Arts Editor
 Amanda Townsend
Events Coordinator
www.cityartsonline.com

encore
 media group

Paul Heppner
President
 Mike Hathaway
Vice President
 Erin Johnston
Communications Manager
 Genay Genereux
Accounting

Corporate Office
 425 North 85th Street Seattle, WA 98103
 p 206.443.0445 f 206.443.1246
adsales@encoremidiagroup.com
 800.308.2898 x105
www.encoremidiagroup.com

Encore Arts Programs is published monthly by Encore Media Group to serve musical and theatrical events in Western Washington and the San Francisco Bay Area. All rights reserved.
 ©2014 Encore Media Group. Reproduction without written permission is prohibited.

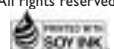



“I chose City National for their proven expertise.”

I wanted to free up more time to do the things I enjoy doing, and I needed somebody to take responsibility for my individual assets. I chose City National because I've been investing with them for 15 years and they've proven their ability to do well in these challenging times.

City National is *The way up*[®] for me and my business.

Sy Kaufman

Founder of Crosslink Capital, Semi-Retired

Hear Sy's complete story at cnb.com/Proven.

Experience the City National Difference.SM

Call (866) 618-5242 or visit cnb.com to find a Wealth Management advisor near you.



City National Wealth Management

CNB MEMBER FDIC

Non-deposit Investment Products: ■ are not FDIC insured ■ are not Bank guaranteed ■ may lose value

Past performance is not an indication of future results. City National Rochdale, the investment management department of City National Bank.

©2014 City National Bank



SAN FRANCISCO
OPERA CENTER

THE FUTURE IS NOW

Adler Fellows Gala Concert



Scott Wall

2014 San Francisco Opera
Resident Artists
in concert with
San Francisco Opera Orchestra

Thursday, December 4
at 7:30pm

Scottish Rite Masonic Center
2850 19th Avenue (at Sloat Blvd)
San Francisco

See and hear the
international opera stars
of tomorrow—today!
Enjoy an evening of
unforgettable music
with the renowned
2014 Adler Fellows in their
final concert of the year.
Stephen Lord conducts.

Tickets: \$65/\$45/\$30

\$15 Student Rush with valid ID,
subject to availability

sfopera.com/futureisnow
Opera Box Office
(415) 864-3330

SAN FRANCISCO OPERA

ASSOCIATION

Officers of the Board

Keith B. Geeslin	<i>President</i>	Lisa Erdberg	<i>Vice President</i>
David Gockley	<i>General Director & Chief Executive Officer</i>	Steven Menzies	<i>Treasurer</i>
Paul M. Crane Dorfman	<i>Executive Vice President</i>	Thomas A. Larsen	<i>Secretary</i>
		Michael Simpson	<i>Chief Financial Officer</i>

Officers of the Association

Keith B. Geeslin	<i>President</i>	Lisa Erdberg	<i>Vice President</i>
David Gockley	<i>General Director & Chief Executive Officer</i>	Steven Menzies	<i>Treasurer</i>
Paul M. Crane Dorfman	<i>Executive Vice President</i>	Thomas A. Larsen	<i>Secretary</i>
		Michael Simpson	<i>Chief Financial Officer</i>

Board of Directors

Susan Anderson-Norby	Dorothy M. Jeffries	Karen Richardson
Dawn Yates Black	Philip M. Jelley	Richard J. Rigg, Ph.D.
Timothy Blackburn	Franklin P. Johnson, Jr. +	C.P. Russell
Donna L. Blacker, <i>Merola Opera Program President</i> ▲	Susan Graham Johnston	Bill Russell-Shapiro +
Carol Franc Buck	Stephen S. Kahng	Jack Schaffer
Jack Calhoun +	Joseph D. Keegan, Ph.D.	Ruth A. Short
Annette Campbell-White	Lawrence A. Kern	Mrs. George P. (Charlotte) Shultz
Ronald E. Cape, Ph.D.	Mark R. Kroll	Vivian M. Stephenson
William M. Coughran, Jr.	Karen J. Kubin, <i>Guild President</i> ▲	Mrs. Tad (Dianne) Taube
Paul M. Crane Dorfman +	Thomas A. Larsen +	Mrs. David T. (Joan) Traitel
John Cullison	Phil Libin	Soo Venkatesan
Mrs. Peter W. (Jayne) Davis	Sylvia R. Lindsey	Mrs. Alfred S. (Dede) Wilsey +
Ira D. Dearing	Lorry I. Lokey	Sharon Winslow
Carol Pucci Doll	J. Patterson McBaine	Barbara A. Wolfe
Robert A. Ellis +	Anne G. McWilliams	Barbara Ward Wonder
Lisa Erdberg +	Mrs. Mark A. (Teresa) Medearis	Melinda Yee-Franklin
Peter Fenton	Steven Menzies +	S. Shariq Yosufzai +
Kristina Johnson Flanagan	Karl O. Mills +	+ <i>Executive Committee Member</i>
Keith B. Geeslin +	Justin Moore	▲ <i>Ex Officio</i>
David Gockley + ▲	Nancy S. Mueller	
Lauren Groff, <i>BRAVO! President</i> ▲	Ben Nelson	
Louise Gund	J. Boyce Nute +	
John A. Gunn +	Hiroimitsu Ogawa	CHAIRMAN'S COUNCIL:
Jane M. Hartley +	Masashi Oka	Reid W. Dennis
I. Craig Henderson, M.D.	Bernard Osher +	William W. Godward
John Hendrickson	Gil Penchina	Barbara K. Jackson
Doreen Woo Ho	Anne Popkin	Franklin P. Johnson, Jr., <i>Chairman</i>
George H. Hume +	Mary A. Powell	Bernard Osher
Bruce W. Hyman +	Harriet Meyer Quarré	
J. Burgess Jamieson	Karthik Rau	
	Randall Reynoso	

Presidents

1923	Timothy Healy	1974–84	Walter M. Baird
1924–31	Robert I. Bentley	1985–90	Tully M. Friedman
1932–36	Wallace M. Alexander	1990–93	Thomas Tilton
1937–44	Robert Watt Miller	1993–95	David M. Chamberlain
1945–51	Kenneth Monteagle	1995–2002	William W. Godward
1952–68	Robert Watt Miller	2002–06	Karl O. Mills
1969–70	Prentis Cobb Hale	2006–13	George H. Hume
1971–73	William H. Orrick, Jr.	2013–	Keith B. Geeslin

Chairmen of the Board

1969	Robert Watt Miller	1985–99	Reid W. Dennis
1971–82	R. Gwin Follis	1999–2008	Franklin P. Johnson, Jr.
1983–84	Richard K. Miller	2008–	John A. Gunn

San Francisco Opera General Directors

Gaetano Merola	1923–53
Kurt Herbert Adler	Artistic Director, 1953–57; General Director, 1957–81
Terence A. McEwen	1982–88
Lotfi Mansouri	1988–2001
Pamela Rosenberg	2001–05
David Gockley	2006–



Dr. Edward Chang is

PIONEERING CARE

for Vanessa Ross

Actress Vanessa Ross was having mysterious seizures and no one could tell her why. When an untimely seizure resulted in her rolling her car off the freeway, she knew she needed help. She came to UCSF Medical Center—where she found Dr. Edward Chang. Dr. Chang pioneered less-invasive surgical procedures that allowed his team to customize the surgery and accommodate Vanessa's unique livelihood. Now she's back to work, busier than ever—and glad to be in the spotlight for much happier reasons. [Learn more at PioneeringCare.com](http://PioneeringCare.com)

UCSF Medical Center



CLOSED PROPERTIES FOR 2014 SO FAR...

Simply the Best...

**PACIFIC
UNION**

CHRISTIE'S
INTERNATIONAL REAL ESTATE

N

NINA HATVANY

SAN FRANCISCO

(415) 710-6462

www.NinaHatvany.com

Nina@NinaHatvany.com

License #01152226



COMMITTED TO GETTING CLIENTS WHAT THEY WANT

PACIFIC UNION AND CHRISTIE'S INTERNATIONAL REAL ESTATE | One Letterman Drive, Building C, Suite 500, San Francisco, CA 94129

A Message from the Leaders of San Francisco Opera

Dear opera-goers,

As we bring our successful fall season to a close and enter the season of giving and sharing, we sincerely thank our patrons and donors who contribute so much. Clearly you share our belief that a top-tier opera company in San Francisco is vital to the Bay Area's wonderful quality of life and status as a not-to-be-missed arts destination.

In November and December, we offer you two spectacular productions—Rossini's sparkling *La Cenerentola* and Puccini's beloved *La Bohème*—featuring remarkably gifted artists and our renowned San Francisco Opera Orchestra and Chorus. And with family workshops for both productions, two special presentations of *La Bohème for Families*, and our annual Adler Fellow concert, San Francisco Opera is proud to give you the gift of opera this holiday season.

We are so gratified of our media efforts that continue to reach audiences throughout Northern California, nationwide, and beyond. Our presentation of the Gershwin's *Porgy and Bess* was recently showcased on PBS, and we've just released our fifth DVD/Blu-ray featuring Bellini's *I Capuleti e i Montecchi* starring Joyce DiDonato, an alumna of our prestigious Merola Opera Program.

San Francisco Opera remains committed to its mission of offering innovative educational opportunities for learners of all ages who are exploring the many facets of opera, as you'll see in this program. Clearly this art form offers many wonderful, engaging gifts and it's our honor to share them with you.

All this is only possible through our loyal patrons and donors, and we thank you. Producing world-class opera, which enriches the lives of more than 200,000 patrons each year, requires an immense investment of time, talent, and resources. It would not be possible without your continued dedication and support, for which we are deeply grateful.



From left to right: Keith B. Geeslin, David Gockley, John A. Gunn

TERRENCE MCCARTHY

A HEARING AID THAT CAN DO ALL THIS?

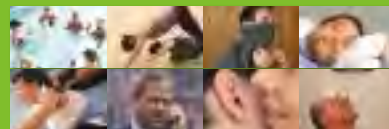

Lyric, the world's first and only 100% invisible, 24/7 wearable, shower-proof, for-months-at-a-time hearing device can.



FINALLY, EFFORTLESS HEARING

Lyric is the world's first invisible extended-wear hearing device. There are no batteries to change, no daily maintenance is needed and no daily insertion and removal is required.

CLEAR, NATURAL SOUND QUALITY

Lyric's unique design and placement works with your ear's anatomy to deliver exceptional sound quality in quiet and noisy environments.

EVEN SHOWERPROOF**

Unlike many hearing aids, Lyric can be used during almost all your daily activities, such as exercising, showering, talking on the phone and sleeping.



LYRIC CAN.

CALL 1-855-258-1586

for a free informational DVD and a 30-day risk-free trial.†

*Individual patient needs may vary. Duration of device battery life varies by patient and is subject to individual ear conditions.**Lyric is water resistant, not waterproof, and should not be completely submerged under water. †Professional fees may apply. Annual subscription begins the first day of trial. Consumers in NY, NM & VT will receive a 45-day trial. Offer expires 12/01/2014. Lyric is not appropriate for all patients. See a Lyric Provider to determine if Lyric is right for you. Lyric, Distributed by Phonak, LLC ©2014 All rights reserved. SF0034

www.lyrichearing.com

PHONAK
life is on

David Gockley
General Director

Keith B. Geeslin
President

John A. Gunn
Chairman of the Board



Recommended Opera CDs & DVDs

The perfect holiday gift awaits you with the brand new release by **NAXOS** of the **Warner Classics Maria Callas: The Complete Studio Recordings**. This extraordinary 70 CD box set unveils the most ambitious and extensive project ever undertaken of the Maria Callas catalog with this re-mastered edition of her complete recordings from 1949 to 1969 with 26 operas and 13 recitals. A must-have for opera lovers everywhere!

Rossini's *La Cenerentola* (*Cinderella*) picks include the ever-popular and expertly produced 1993 recording with Cecilia Bartoli and Maestro Riccardo Chailly. Favorite DVDs include the 1981 production from La Scala starring Frederica von Stade and conductor Claudio Abbado with Jean Pierre Ponnelle directing the imaginative production that continues today.

At the top of Puccini's *La Bohème* catalog is the EMI-produced DVD of San Francisco Opera Music Director Nicola Luisotti with Angela Gheorghiu and Ramón Vargas. A perennial favorite is the Mirella Freni and Luciano Pavarotti recording with Herbert von Karajan on the podium in this quintessential recording from 1990. And for pure historic reasons, check out the 1946 recording with conductor Arturo Toscanini, Puccini's original *Bohème* conductor in 1896, with Licia Albanese and Jan Peerce.

Looking ahead to next summer, prepare for *Les Troyens* (*The Trojans*) with the high-definition DVD from London's Royal Opera featuring the David McVicar production that will be coming to the War Memorial Opera House stage. Antonio Pappano conducts an all-star cast including Anna Caterina Antonacci and Bryan Hymel, both of whom will reprise their roles here.



The Future is Now: Adler Fellows Gala Concert

December 4 at 7:30 p.m.



The 2014 Adler Fellows include (top row, from left to right) Zanda Švėde, Hadleigh Adams, Maria Valdes, A.J. Glueckert, Noah Lindquist, Erin Johnson, and (bottom row) Sun Ha Yoon, Efraín Solís, and Jacqueline Piccolino.

KRISTEN LOKEN

Join the San Francisco Opera Adler Fellows for a once-in-a-lifetime performance as they present an evening of favorite opera scenes and arias in *The Future is Now: Adler Fellows Gala Concert* on Thursday, December 4 at 7:30 p.m. at San Francisco's Scottish Rite Masonic Center (2850 19th Avenue at Sloat). The 2014 Adler Fellows include sopranos Julie Adams, Erin Johnson, Jacqueline Piccolino, and Maria Valdes; mezzo-soprano Zanda Švėde; tenor A.J. Glueckert; baritones Hadleigh Adams and Efraín Solís; bass-baritone Philippe Sly; and apprentice coaches Noah Lindquist and Sun Ha Yoon. Conductor Stephen Lord will lead the singers along with the San Francisco Opera Orchestra in this tenth annual concert. For more information and to purchase tickets, call the Opera Box Office at (415) 864-3330 or visit sfopera.com/futureisnow.

Call Me Debbie

Internationally beloved opera star Deborah Voigt recounts her harrowing and ultimately successful private battles to overcome the addictions and self-destructive tendencies that nearly destroyed her life in her autobiography *Call Me Debbie: True Confessions of a Down-to-Earth Diva*, due out January 27, 2015. The brilliantly gifted soprano takes us behind the curtain to tell her story—a tale of success, addiction, music, and faith as dramatic as any role she has performed.

In conjunction with the book's release, Voigt joins San Francisco Opera dramaturg Kip Cranna to discuss the book as well as the next chapters of her illustrious life at the Jewish Community Center of San Francisco on Tuesday, February 17, 2015 at 7 p.m. For more information and tickets, visit jccsf.org.

Hailed by the world's critics and audiences as one of today's foremost dramatic soprano, Deborah Voigt began her storied career as a San Francisco Opera Adler Fellow and a Merola Opera Program alumna. She made her main stage debut in *Don Carlos* in 1986 and has since returned to the Company in ten subsequent productions, most recently in 2010 in the title role of *La Fanciulla del West*.



DARIO ACOSTA

IN THE WEST, SHARING THE WEALTH ISN'T ALWAYS ABOUT MONEY.

GO WEST.™



BANK OF THE WEST
WEALTH MANAGEMENT

BNP PARIBAS GROUP

Let us help you make more
out of giving back.

- Bank of the West Wealth Management is part of the BNP Paribas Group, and shares its belief that philanthropy is integral to social responsibility.
- We're ready to make your philanthropic vision part of your overall wealth strategy.
- We'll use our expertise to explore a variety of strategies that will help make your philanthropic vision a reality.

Speak to a Private Client Advisor 1-877-898-1003 or visit bankofthewest.com/wm



Member FDIC. Equal Housing Lender.
©2014 Bank of the West.

Securities and variable annuities are offered through BancWest Investment Services, a registered broker/dealer, Member FINRA/SIPC. Financial Advisors are Registered Representatives of BancWest Investment Services. Fixed annuities/insurance products are offered through BancWest Insurance Agency in California, (License #0C52321), through BancWest Insurance Agency in Utah and through BancWest Investment Services, Inc. in AZ, CO, IA, ID, KS, MN, MO, ND, NE, NM, NV, OK, OR, SD, WA, WI, WY, HI, GUAM and CNMI. Bank of the West and its various affiliates and subsidiaries are not tax or legal advisors.

BancWest Investment Services is a wholly owned subsidiary of Bank of the West and a part of the Wealth Management Group. BancWest Corporation is the holding company for Bank of the West. BancWest Corporation is a wholly owned subsidiary of BNP Paribas.

Investment and Insurance Products:

NOT FDIC INSURED	NOT BANK GUARANTEED	MAY LOSE VALUE	NOT A DEPOSIT	NOT INSURED BY ANY FEDERAL GOVERNMENT AGENCY
------------------	---------------------	----------------	---------------	----------------------------------------------



BY MARC A. SCORCA

Opera in the 21st Century

Marc Scorca has been president and CEO of OPERA America, the national service organization dedicated to supporting the creation, presentation, and enjoyment of opera, since 1990.

Leaders of San Diego Opera sparked an intense national debate about opera's capacity to thrive in the 21st century when it was announced last spring that they planned to close the company. The prospect of losing another large opera company only months after New York City Opera declared bankruptcy was extremely unsettling. New board leadership and effective teamwork saved San Diego Opera, but the incident taught an important lesson: Simply conducting business as usual is no longer a strategy for success. Opera companies are experimenting and innovating in order to find a new basis for sustainability, and many of them are deriving lessons from and informing the work of San Francisco Opera.

These are challenging times. Paid attendance for staged productions has decreased for most companies in recent years as audiences resist the old subscription model and purchase single tickets less frequently. Expenses continue to escalate more steeply than the cost of living, while institutional and government grants are relatively static. With box office income accounting for a smaller percentage of operating budgets, individual contributions are more important than ever at a time when competition for philanthropy in a growing non-profit sector is increasing.

Despite these challenges, opera has intrinsic advantages that enable opera companies to respond to current circumstances and attract new support. Opera is a multi-media art form in a multi-media world, offering an enthralling mix of words, images and sounds. San Francisco's many world-premiere productions show that opera has the power to address important contemporary issues.

No production has attracted more attention recently than the Metropolitan Opera's presentation of John Adams's *The Death of Klinghoffer* (seen at San Francisco Opera, a co-commissioner of the work, in 1992). Debate about the Met's decision to mount it was heated—a potent reminder of opera's power to reach beyond star-crossed lovers to address the most pressing issues of our day. When Mozart's *The Marriage of Figaro* premiered in Vienna, the play on which it was based was still banned in Paris because of the rebellious servant class it depicted. Verdi's *Nabucco* inspired audiences with more than its music: "Va, pensiero" was a hymn to Italy's collective desire to be free from the oppressive rule of Austria. Closer to home, American companies convene public forums to discuss the death penalty in anticipation of productions of Jake Heggie's wonderful first opera, *Dead Man Walking*, com-

missioned by San Francisco Opera and premiered in 2000. Opera's enormous expressive canvas and its stature within the performing arts command a level of attention that sets the stage for profound civic dialogue.

Thanks to young artist studios like the revered Merola Opera Program, today's inventive productions are enlivened by well-trained singer-actors. More companies are taking advantage of opera's mediagenic qualities, with San Francisco Opera once again in a leadership position. The Company's outstanding Koret-Taube Media Suite has helped set the standard for live transmissions to sports stadiums, an audience building strategy that is now employed in Dallas, Washington, D.C., and other cities. These events demonstrate tremendous public interest in opera, as do productions of classic American musicals (many of them co-produced by San Francisco Opera) now offered by many major opera companies across the country.

Other indicators demonstrate that American opera has never been healthier. More artists want to express themselves through opera than ever before. Young singers, composers, directors and designers are drawn to opera's larger-than-life canvas. Many of them are making their own performance opportunities through less formal ensembles, often in cities that are already home to established opera companies. These ensembles perform a broad spectrum of repertoire, often in non-traditional venues, providing more varied opera choices to increasingly diverse audiences. Many traditional opera companies are establishing "second stages" to accommodate their own experimental and more intimate opera performances. San Francisco Opera's Diane B. Wilsey Center for Opera, opening in 2016, will provide an excellent opportunity to expand the spectrum of artistic work and increase service to a rapidly changing community.

San Francisco Opera continues to take bold steps to address the challenges that are facing most companies in the United States, thanks to the visionary leadership of David Gockley and his staff. OPERA America's 2014 Annual Conference, hosted by San Francisco Opera, attracted a record number of participants eager to learn more from the example of one of the nation's oldest and largest opera companies. Unparalleled hospitality showed your great city to best advantage while speakers like John Gunn, Lisa Erdberg, and other members of the Company shared their expertise generously for the benefit of the entire field—a long tradition of San Francisco Opera for which we are deeply grateful. 🌟

JOIN US FOR SUMMER 2015

San Francisco Opera rounds out its 2014–15 Season with three not-to-be-missed productions in Summer 2015.

First up is one of the largest, most magnificent pieces in the entire repertory, Hector Berlioz's *Les Troyens*. This rarely staged epic is presented here for the first time in 47 years. The tragic fall of Troy, the passionate love of two great leaders, the urgent pull of destiny: all unfold as part of this visionary masterwork. Starring Anna Caterina Antonacci, Susan Graham, Bryan Hymel, and conducted by Donald Runnicles.

The cruelty of war, the loss of innocence, and the intense love of a mother for her daughter make for moving drama in the Company's second offering of 2015: the world premiere of Marco Tutino's neo-Romantic *Two Women*. Based on the novel adapted into the Oscar-winning movie starring Sophia Loren, *Two Women* will be conducted by San Francisco Opera Music Director Nicola Luisotti and headlined by Anna Caterina Antonacci as Cesira.

Finishing out the summer is Wolfgang Amadeus Mozart's ever-popular *Le Nozze di Figaro*. This warm, wise opera is one of the composer's most graceful creations—a tender comedy in which two very different couples learn humbling lessons about life and love. Company Principal Guest Conductor Patrick Summers leads a young, exciting cast.

For complete information and to purchase tickets, visit sfopera.com.



CORY WEAVER

Anna Caterina Antonacci stars as Cesira in the world premiere of *Two Women*.



TICKETS
START AT \$15*

HOLIDAYS with the SYMPHONY

BUY NOW FOR THE BEST SEATS AT THE BEST PRICES!

DEC 18-20

Handel's MESSIAH

PERFORMED BY THE SFS AND CHORUS

The 120 members of the Grammy award-winning SFS Chorus sing Handel's *Messiah*, one of the best-loved musical works of all time.



DEC 19-24

KIDS UNDER 11
HALF PRICE

A CHARLIE BROWN CHRISTMAS Live!

A FAMILY CONCERT WITH THE SFS

See a live-action performance of *A Charlie Brown Christmas*, with accompaniment by the SFS. Plus, enjoy holiday classics and sing-alongs.



SAN FRANCISCO
SYMPHONY
MICHAEL TILSON THOMAS • MUSIC DIRECTOR

FOR THE COMPLETE HOLIDAY LINEUP, VISIT:
SFSYMPHONY.ORG/HOLIDAY
(415) 864-6000

Concerts at Davies Symphony Hall. Programs, artists, and prices subject to change. *Subject to availability.

Box Office Hours Mon-Fri 10am-6pm, Sat noon-6pm, Sun 2 hours prior to concerts

Walk Up Grove Street between Van Ness and Franklin

GET “IN THE KNOW”

San Francisco Opera and its affiliates are pleased to offer a wealth of educational resources to help you get “in the know” for each opera performance. For information on these and other resources, visit sfopera.com/learn.

E-OPERA NEWSLETTER

San Francisco E-Opera subscribers are the first to know about the latest performances, special events, and educational opportunities. Keep up-to-date on featured artists, special ticket offers, advance program notes, and other insider information by signing up at sfopera.com/eopera.

INSIGHT PANELS

Renowned artists and personalities from the world of opera, including cast members and directors from the productions, share behind-the-scenes insights and experiences during informal panel discussions presented by San Francisco Opera Guild. Visit sfopera.com/insights.

OPERA PREVIEW LECTURES

San Francisco Opera Guild chapters present lectures that bring renowned musicologists to communities throughout the greater Bay Area, offering an in-depth look into the season’s upcoming operas. Visit sfopera.com/previews.

OVERTURE: OPERA WORKSHOPS FOR ADULTS

San Francisco Opera hosts a series of interactive workshops for adults about the journey of creating opera. Newcomers and seasoned opera-goers learn the process from the ground up and experience San Francisco Opera behind-the-scenes. Visit sfopera.com/adult.

FAMILY PROGRAMS

San Francisco Opera offers family programs, including movie screenings and interactive workshops, throughout the year. Visit sfopera.com/family.

CHECK OUT SAN FRANCISCO OPERA’S BLOG

Our blog, *Backstage at San Francisco Opera*, offers unique insight into the Company, with entries from the principal singers, chorus, and orchestra musicians to the creative teams for each opera and the many talented people who don’t take a bow on stage. Visit sfopera.com/blog.

OPERA HOUSE TOURS

Discover the magic that goes into creating an opera production with a backstage tour of the War Memorial Opera House led by a Guild volunteer docent. Tours occur only on selected dates in small groups; reservations required. E-mail tour.reserve@gmail.com or call the San Francisco Opera Guild at (415) 551-6353 to leave a message. For group tours contact Lynn Watson at sf.opera.tours@gmail.com. \$20 for general admission.

OPERA TALKS

Before every performance, charismatic scholars present a 25-minute overview of the opera, with insights on the music, composer, and historical background. Talks begin 55 minutes prior to curtain. Visit sfopera.com/operatalks.

La Cenerentola: Giancarlo Aquilanti

La Bohème: Kip Cranna

Les Troyens: Peter Susskind

Two Women: Laura Stanfield Prichard

Le Nozze di Figaro: Bruce Lamott

CONNECT WITH US ON FACEBOOK, TWITTER, AND YOUTUBE



Follow San Francisco Opera on Facebook and Twitter! You’ll get sneak peeks about upcoming events, special performances, and more. Like us at facebook.com/sfopera, and follow us at twitter.com/sfopera. And don’t forget to check out our YouTube channel, featuring performance excerpts, artist interviews, and more at youtube.com/sfoperamedia.

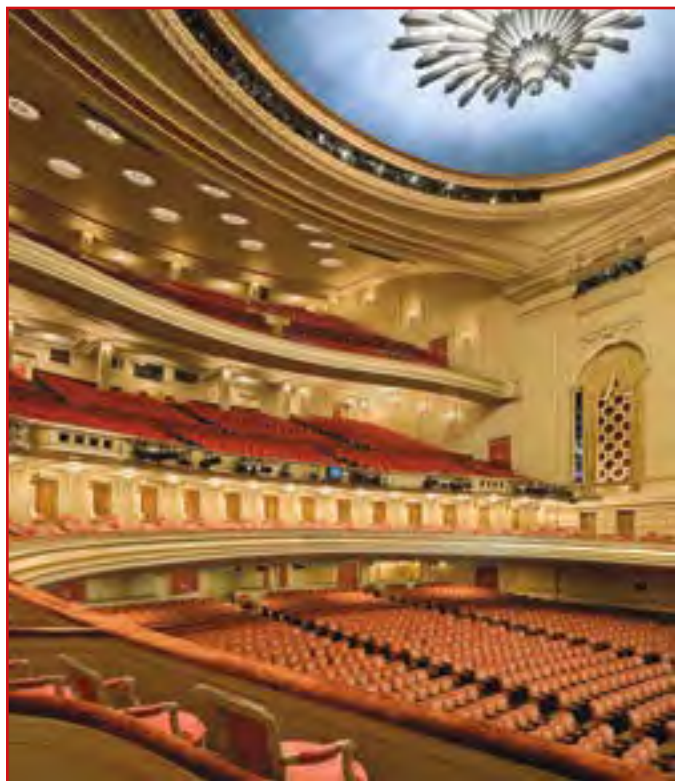

DAVID WAKELY



— JH —
JOSEPHINE HOMES®

FURNITURE | LIGHTING | ACCESSORIES

Hand-Made in Italy

Stunning Elegance with a Distinctive Point of View

SAN FRANCISCO OPERA IN MEMORIAM

A look at the members of our

ANNE ADAMS

Harpist

Anne Adams served as harpist at San Francisco Opera from 1953 until 1993, also serving as principal harpist of the San Francisco Symphony for a number of years. Recipient of the National Harp Society's Lifetime Achievement Award in 2007, she was the inspiration for the society's Anne Adams Awards and a highly regarded professor at Mills College. Adams was a student of Marcel Grandjany at the Juilliard School and gave the premiere performance of his *Aria in Classic Style*. She was also a friend of composer Darius Milhaud, who wrote his *Sonata for Harp* for her.



LACKENBACH

LICIA ALBANESE

Soprano

A mainstay at San Francisco Opera for two decades, legendary soprano Licia Albanese sang more than twenty roles with the Company from 1941 to 1961, from the title roles of *Madama Butterfly* (10 seasons), *La Traviata* (7 seasons), and Mimì in *La Bohème* (8 seasons) to Lady Harriet (von Flotow's *Martha*), Concepción (Ravel's *L'Heure Espagnole*), and Maddalena in Giordano's *Andrea Chénier*. Born in 1913 in Bari, Italy, Albanese made her debut in Europe in the 1930s and soon became a

favorite at New York's Metropolitan Opera, where she sang in more than 400 productions. She received the National Medal of Arts in 1995, and in 1974 she and her husband, Joseph A. Gimma, established the Licia Albanese-Puccini Foundation, which aids up-and-coming singers. When asked about her career by the *San Francisco Chronicle* in 2004, she said "Diva? Hah! I was never a diva. Only God makes a diva. No, just call me a plain singer with lots of expression." For a complete record of her San Francisco Opera performances, visit archive.sfopera.com.

GERD ALBRECHT

Conductor

German conductor Gerd Albrecht made his United States debut with San Francisco Opera leading the U.S. premiere of Aribert Reimann's *Lear* in 1981, the work that he conducted for its world premiere in 1978. He returned to the Company in 1984 to lead Mussorgsky's *Khovanshchina*. Albrecht was a first prize winner at the International Besançon Competition for Young Conductors at age twenty-two. His first post was as a *repetiteur* at Stuttgart State Opera. He also held posts at Deutsche Oper Berlin, the Tonhalle-Orchester Zürich, Hamburg State Opera, and in Mainz and Lübeck.



CARLO BERGONZI

Tenor

Famed Italian tenor Carlo Bergonzi made his San Francisco Opera debut as Don Alvaro in *La Forza del Destino* in 1969. He returned as King Gustavo (Riccardo) in our 1985 presentation of *Un Ballo in Maschera* and in 1986 for a solo recital. Bergonzi began his long, illustrious career at Milan's La Scala in 1953. Considered the foremost Verdi tenor of his age, he sang more than 300 times with the Metropolitan Opera from the 1950s to the 80s, appearing opposite a roster of celebrated divas that included Maria Callas, Risè Stevens, Victoria de los Angeles, and Leontyne Price.



NORTON

Carlo Bergonzi as Don Alvaro in *La Forza del Destino* in 1969.

RUSSELL DADO

Usher

Longtime usher at the War Memorial Opera House, Russell Dado provided an unmatched level of service to San Francisco Opera patrons for many years. For many audience members, his cry of "curtain going up" was part of the ritual of attending performances at the War Memorial. General Director David Gockley said, "his care and concern for the patrons was exemplary and his pride in this Company palpable at all times."

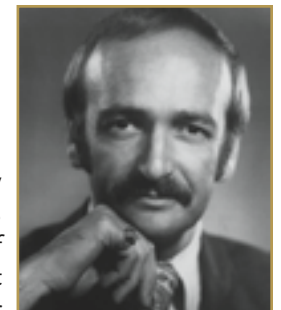

For more detailed information on these artists and their performances at San Francisco Opera, visit archive.sfopera.com.

San Francisco Opera family that we lost this year



ORALIA DOMINGUEZ

Mezzo-soprano

Oralia Dominguez made her United States operatic debut as Azucena in the Company's 1956 presentation of *Il Trovatore*; she also appeared that year as Marina (*Boris Godunov*) and Mistress Quickly (*Falstaff*). A native of San Luis Potosí, Mexico, she made her professional debut in 1945 and appeared opposite Maria Callas, Mario del Monaco, and Giuseppe Taddei in 1951 in Mexico City. Dominguez was renowned across the world for her performances, which included engagements at La Scala, Lyric Opera of Chicago, and the Royal Opera, Covent Garden, where in 1955 she created the role of Madame Sosostriis in the world premiere of Michael Tippett's *The Midsummer Marriage*.

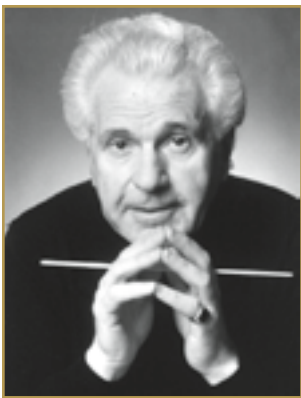

JULIUS RUDEL

Conductor

American conductor and longtime director of New York City Opera, Julius Rudel made his San Francisco Opera debut leading *Pelléas et Mélisande* in 1979. He went on to conduct eight other productions at San Francisco Opera, including the West Coast premiere of Massenet's *Le Cid* (1981) and Mozart's *Lucio Silla* (1991). Rudel also was the inaugural artistic director of the Kennedy Center, in addition to serving in leadership posts at the Wolf Trap Festival, the Caramoor Festival, the Cincinnati May Festival, and the Buffalo Philharmonic. He is perhaps best known for his commitment to American opera, programming three seasons of exclusively American works at New York City Opera: "I looked at more than 200 scores, some of them handwritten," he told *The New York Times* in 2010. "I thought in America we had an inferiority complex, and I wanted to show that we can do this, too." For a complete record of his San Francisco Opera performances, visit archive.sfopera.com.

ELENA SERVI

Diction Coach

Elena Servi served as the Company's Italian diction coach for thirty years, from 1976 until her retirement in 2006, working not only with mainstage singers but also with young artists of the San Francisco Opera Center and the Merola Opera Program. Her

wonderfully kind and elegant way of helping singers to perfect their Italian and understand what they were singing about was coupled with a strong and detail-oriented determination to achieve the best possible performances and a true love of the operatic art form. Her expertise not only with the Italian language itself but also with its literature and traditions was an invaluable help in the development of supertitles in the early 1980s.



JERRY SHERK

Production Stage Manager

In 1983, together with Francesca Zambello, Sherk created the first supertitles seen in the War Memorial Opera House, making San Francisco Opera one of the first in North America to employ the groundbreaking technology. Jerry's titles for dozens of operas are still in use today. During his 21 years with the Company, (1980- 2001) Sherk achieved near legendary status for his extraordinary skill, calm, and wit. A graduate of the Manhattan School of Music, he served at Washington National Opera before joining San Francisco Opera, and later he held positions at the opera companies of Philadelphia and New Orleans before becoming director of production at Pittsburgh Opera, where he remained until his death.



ANTHONY TURNEY

Administrative Director

A native of Sutton, England, Anthony Turney served as director of administration for San Francisco Opera from 1987 to 1989. His career also included leadership positions at the National Endowment for the Arts, Dance Theater of Harlem, the NAMES Project Foundation, and most recently as Archdeacon for the Arts at San Francisco's Grace Cathedral. He was ordained to the Episcopal diaconate in 1996 and continued to serve through his work at Grace Cathedral and in the Diocese of California.





A Forest of Broccoli Trees:

The Unique Partnership between San Francisco Opera's Education and Props Departments

Becoming a member of the props department at an opera company may not be a career choice on the mind of average school children, but thanks to the activities of San Francisco Opera's Education Department, many students in Bay Area schools have learned first-hand that a job like that actually exists.

With a dedicated administrative staff and nearly twenty teaching artists, the Education Department has done a tremendous amount of work to put opera in the minds and hearts of Bay Area students since it began working with schools in 2009.

In accordance with the Company's mission to provide a leadership role in training, arts education, and audience development, the Education Department serves adults and families through hands-on workshops, lectures for adults, family viewings of San Francisco Opera movies, and connections with university classes. The department also focuses on direct collaboration with K–12 educators and school curricula. As part of its flagship school program called the Opera ARIA (Arts Resources in Action) Network, the department partners with teachers to make opera a part of everyday learning at schools in multiple Bay Area districts.

Students at San Francisco's West Portal Elementary School.

Coming Alive

Other major opera companies in the United States bring opera directly into classrooms through their education programs, but according to Ruth Nott, San Francisco Opera's Director of Education, the Company is the only one in the country with professionals who work on main stage productions working directly with students to design and create props and sets—a way to make the art form come alive for kids.

"You never really know what sparks a child's interest in the storytelling of opera. It could be because of the singers and the music, or the costumes, but it can also be through the sets and props," says Patricia Hewett, a member of San Francisco Opera's Props Department who visits schools. "The more doors that we open for these students to explore the world of opera, there's a better chance that they will enter."

"Kids who are natural performers love our program because they get to go on stage in front of an audience," says Sarah Shores, another member of the props department staff who actively participates in the Company's school visits. "And there are the quirky kids, the ones with tons of ideas that they never say out loud. We get those students involved in other ways. They can come forward with a really cool design and see it through until it is on stage for everyone to see. Those are the kind of interactions I find most impactful about this program. I just love it."

Bonhams knows art...



Sold for \$722,500
E. Charlton Fortune
The Senora's Garden, circa 1918
oil on canvas

...back to front.

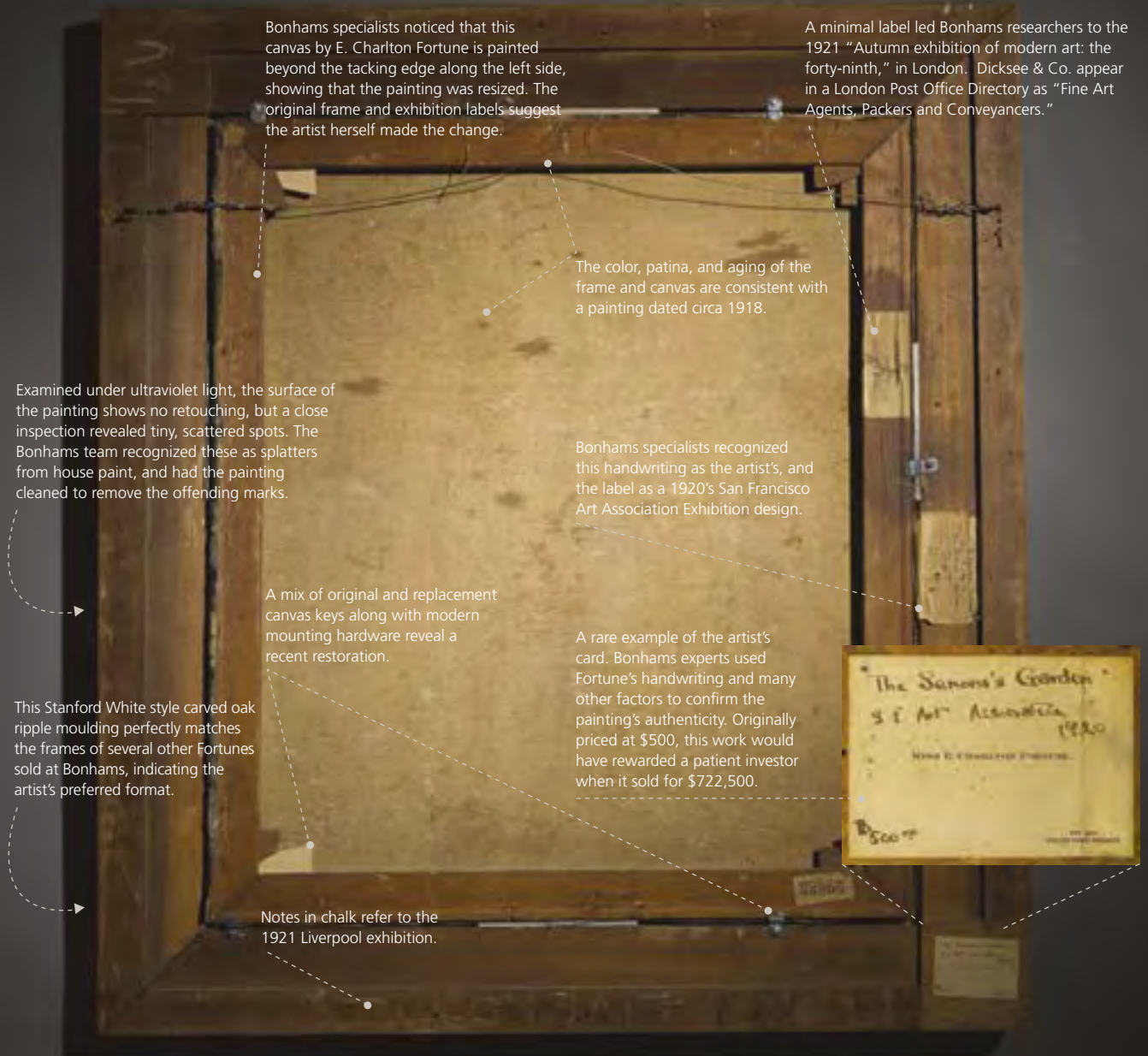

Bonhams specialists noticed that this canvas by E. Charlton Fortune is painted beyond the tacking edge along the left side, showing that the painting was resized. The original frame and exhibition labels suggest the artist herself made the change.

A minimal label led Bonhams researchers to the 1921 "Autumn exhibition of modern art: the forty-ninth," in London. Dicksee & Co. appear in a London Post Office Directory as "Fine Art Agents, Packers and Conveyancers."

The color, patina, and aging of the frame and canvas are consistent with a painting dated circa 1918.

Examined under ultraviolet light, the surface of the painting shows no retouching, but a close inspection revealed tiny, scattered spots. The Bonhams team recognized these as splatters from house paint, and had the painting cleaned to remove the offending marks.

Bonhams specialists recognized this handwriting as the artist's, and the label as a 1920's San Francisco Art Association Exhibition design.

A mix of original and replacement canvas keys along with modern mounting hardware reveal a recent restoration.

A rare example of the artist's card. Bonhams experts used Fortune's handwriting and many other factors to confirm the painting's authenticity. Originally priced at \$500, this work would have rewarded a patient investor when it sold for \$722,500.

This Stanford White style carved oak ripple moulding perfectly matches the frames of several other Fortunes sold at Bonhams, indicating the artist's preferred format.

Notes in chalk refer to the 1921 Liverpool exhibition.

We never judge a book by its cover, or a painting by its front side alone. By the time this E. Charlton Fortune reached the auction block, our experts knew it inside and out.

Then they used Bonhams' global reach to put the painting in front of the right audience. Found in London, *The Senora's Garden* returned home to California to sell for \$722,500.

Having already set the world record for a Fortune at auction, they built on their experience by studying the painting's scribbled notes, exhibition labels and materials.

At Bonhams, starting at the back of each painting keeps our results out in front.

San Francisco Opera Education By the Numbers

2013–14 STATISTICS:

Number of students (K–12 & University): **18,622**

Number of schools (K–12 and University): **414**

Number of hours of professional development for educators: **135**

Number of original mini-operas created by students: **66**

Number of family members at mini-operas and Company dress rehearsals: **3,602**

Number of adults at Pre-Opera Talks: **42,600**

Number of adults at workshops and symposia: **456**

Number of children and adults at family workshops and movie screenings: **3,547**

The Beginning

The connection between the Education and Props Departments was made during Ruth Nott's first week on the job as director. "When I arrived I had an office and a desk, and I needed some shelves. Our master of properties, Lori Harrison, walked in and said, 'we'll get you set up with shelves, but I am so excited that you are here. I absolutely love making props with kids; we should partner with schools.' It was a really incredible gift to have the support of such an important member of the mainstage opera house staff," says Nott.

San Francisco Opera's Education Department works with teachers and connects to content they are already teaching their students. ARIA can link *any* subject to opera. Visual, performing, and language arts are the obvious ones, but the Company also provides creative ways to address social studies, math, science, and other curricula.

Classroom teachers from schools working with San Francisco Opera in the ARIA Network program undergo extensive professional development, and they actively collaborate with teaching artists and visiting Opera staff. In school, children learn about all the elements and aspects of opera—from developing a plot and composing music, to making the sets and costumes—they study and see a specific opera, and then create and perform their own approximately ten-minute opera completely written, composed, performed, and produced by the students.

The Whole Story

"From the outset, teachers have been incredibly enthusiastic to interact with professionals who make grand opera happen on creating classroom tools," says Nott. "Our teaching artists visit classrooms weekly throughout the entire school year, guiding the teachers and co-leading the project. The props staff partner with the teaching artist and visit schools in the spring for two visits, after the libretto has been written. They need to know the whole story the students are creating, and who the characters are, to assist with their design choices."

"We get information from the individual classes and find out about the opera they are creating, so we are as prepared as possible before we visit the classroom," says Hewett. "If the opera the kids are creating is based on a book, we make sure to read the book. But their pieces can really be about anything; kids love to make up their own stories. If possible, we get our hands on their libretto so we can understand where the kids are going with their creation. That helps us lay out a game plan. Our initial visit is a brainstorming session, where we talk to the kids about our work on operas in general, and then create a list of props and set pieces they might need for their opera."

Painting Techniques

"When we go back for our second visit, we only have an hour with the kids to build everything they're going to need for their opera. We have to narrow it down to what is really necessary to tell the story," adds Shores. "We discuss budget and available materials, but also about different practices and painting techniques that are used on the opera stage to help tell a story. One thing we teach the kids is practicality: if you build a house, make sure that it will fit through the door of the performance space.

"We are modifying exactly what we as professionals do on a level the kids can manage. And we bring them a little bit of our profession, explaining how many people it takes to put on an

El Dorado Elementary students rehearsing for their opera performance.



San Francisco Opera Guild

In addition to the work of San Francisco Opera's Education Department, San Francisco Opera Guild's award-winning programs for K–12 students and adult learners have been enriching the lives of Bay Area residents for 75 years. With more than 800 members in five area chapters, San Francisco Opera Guild helps more than 50,000 students in nearly 200 schools throughout Northern California find their voices each year, benefiting from the power of arts education as only opera can deliver.

opera; not just the performers, but also wig and makeup staff, wardrobe folks, scenic artists, audio, video. It takes hundreds of people to come together and work on all the different aspects of opera, and to most of the kids, that's a huge revelation."

Process

Shores and Hewett emphasize that the *process* of creating opera props and sets is more important than making something look perfect on stage. For Hewett, "Kids often go the other way and get really obsessed with making everything look realistic, but we teach them that props and sets can help tell a story in many different ways. We make a lot of things out of cardboard, and that requires cardboard boxes. We like refrigerator boxes, and we work with a number of appliance stores to save them for us. For the rest, we make use of materials that are available at the kids' schools: construction paper, paint, foam board, etc."

"We work to have the students claim ownership of everything. It is their idea; they decide how things look," says Shores. "We often don't have the time for everyone to reach consensus, and sometimes it's not easy to talk to kindergartners about what they actually need for the opera versus their ideas about the world."

"But that is part of the real-world process and we are totally in it with them," adds Hewett. "Nothing they could say shocks us; in fact we encourage it. When the kids have created their concept from thin air, it's amazing how creative they can be."

She continues: "Kids really get drama. We have had some heart wrenching operas about dolphin families that were torn apart with baby dolphins abandoned and left alone, and somehow the kids totally tied it in with Sarah Palin, which was part of their plan. The students really have a strong grasp of the drama needed to tell their story."

Volunteer Day

Where kids, especially younger ones, often need help is with the actual construction of their sets and props. Schools invite parents to volun-

teer, but San Francisco Opera sometimes supplies its own volunteer construction crews when necessary. Last spring, a group of Company Sponsor Wells Fargo staffers visited a school to help operate hot glue guns, staplers, scissors, and hammers as part of their corporate volunteer day. When it comes to helping these students turn their ideas into reality, San Francisco Opera believes in the phrase, "it takes a village."

Broccoli Trees

The list of sets and props that have been built over the past years is as limitless as a child's imagination: a forest of broccoli trees for an opera about the food pyramid; a set inspired by the world-creating video game *Minecraft* for an opera called *Derpy World*, in which a group of kids are sucked into a computer; lighthouses; layered backdrops of mountains—four refrigerator boxes worth—so performers could wind their way up; skyscrapers; a swamp; robots; buses; space ships; and stage coaches for an opera about the Gold Rush, to name a few. As one teacher commented on a recent visit: "Mark from San Francisco Opera's production team was amazing! His concepts and rapport with my students were great! Everyone—students, teachers, parents, and visitors—was so impressed with the children's sets and props!"

For Hewett, "During the hour that we build everything, I am right in the trenches helping the kids. Their creative process is just so beautiful and inspiring to watch. You might think kindergartners are too young, but they come up with these unbelievable creations and concepts. There are no preconceived notions, and the students are incredibly imaginative and original. It is a fascinating process to participate in, at every age and every skill level."

"The only frustration is that we don't have more time with the kids," says Shores in conclusion. "Because it's so boundlessly creative, you want to give *everything* to this program. We would love to take over, but we have to constantly remind ourselves that it is not *all* about the props... in the end," she says with a wink and a smile. 🌱

At El Dorado Elementary School in San Francisco, Patricia Hewett helps students with their creations (left). Jefferson Elementary students in San Francisco perform the opera they created (center) and one student really gets into his work (right). Members of San Francisco Opera's Props Department who participate in these school visits include Lori Harrison, Patricia Hewett, Myron Isaacs, Mark Kotschnig, Dawn Roth, Vola Rubin, and Sarah Shores.





TICKLE PINK INN

at Carmel Highlands

A NAME TO REMEMBER,
a view you will never forget.

Voted one of the
"TOP 500 HOTELS IN THE WORLD"
by Travel & Leisure Magazine



Our enchanting coastal hideaway overlooking the Big Sur coastline has drawn travelers from around the world for more than 55 years. From the moment you arrive, the unforgettable ocean views set the tone for relaxation, and a host of complimentary amenities pamper you from morning to night. With our gracious elegance and 35 luxuriously appointed rooms and suites, the Tickle Pink Inn is a place you will always remember.

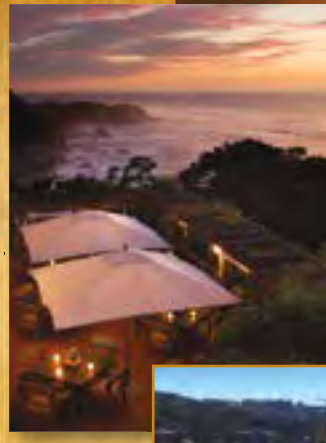

RESERVATIONS (866) 923-1915 • WWW.TICKLEPINKINN.COM
155 HIGHLAND DRIVE, CARMEL, CA 93923



the TROJANS

HECTOR BERLIOZ

An opera this epic needs many heroes.

Join the Trojans Circle with a gift starting at \$5,000 and enjoy exclusive benefits. Your support is crucial to produce this landmark opera at San Francisco Opera.

TROJANS CIRCLE

Helen Berggruen
Lucia Bogatay & Thomas D. Wickens*
Mr. & Mrs. Dennis L. Carter
Columbia Foundation
Mr. & Mrs. Noel Fenton
Mr. Peter Fenton
The Goatie Foundation
Mary & Nicholas Graves
John A. & Cynthia Fry Gunn
Koret Foundation
Edmund W. &
 Jeannik Méquet Littlefield Fund
Jennifer Coslett MacCready
Heidi Munzinger & John Shott
National Endowment for the Arts
Mr. & Mrs. John S. Renard
Pamela & Richard Rigg
Betty & Jack Schafer
Ms. Vivian M. Stephenson &
 Ms. Margarita Gandia
Tad & Dianne Taube

Trojans Circle list current as of October 17, 2014

**Deceased*

CONTACT

Andrew Morgan
amorgan@sfopera.com
Direct: (415) 565-3266

sfopera.com/trojans



John A. & Cynthia Fry Gunn



Once again, the unprecedented generosity of Cynthia and John Gunn has set the stage for a dazzling season at San Francisco Opera. Since 2002, when John joined the Opera Board, the couple has underwritten numerous productions and provided exceptional support for many of the company's innovative endeavors.

In September 2008, the Gunns made a historic commitment—believed to be the largest gift ever made by individuals to an American opera company—to help fund the signature projects of General Director David Gockley, including new operas and productions, multimedia projects, and outreach programs. This season, that gift is helping make four productions possible—*Norma*, *La Bohème*, *The Trojans*, and *Two Women (La Ciociara)*.

Earlier this year, John also shared his considerable insights at the 2014 conference of OPERA AMERICA, the national service organization for opera. As he told attendees, “Opera is a dynamic art form and all of us play a role in keeping it vital. We must expand our repertoire and our audiences, and strive for financial flexibility. And we depend on donors to keep opera alive.”

John is the former chairman and CEO of Dodge & Cox Investment Managers. He joined the firm in 1972, the year he received his MBA from Stanford Business School and married Cynthia, who graduated from Stanford with an A.B. in political science in 1970. Early in her career, Cynthia was the editor and director of The Portable Stanford book series for ten years. She edited twenty-eight books by Stanford professors on a vast array of topics, including *Economic Policy Beyond the Headlines* by George Shultz and Ken Dam.

In addition to their support of San Francisco Opera, the Gunns are active members of the community. John is the chair of the advisory board for the Stanford Institute for Economic Policy Research (SIEPR), serves as a trustee of Stanford University, and is on the board of directors of Stanford Hospitals and Clinics. Cynthia is an overseer of Stanford's Hoover Institution, a member of the advisory board of Family and Children Services, and serves on the boards of the Lucile Packard Foundation for Children's Health and the San Francisco Fine Arts Museums.

Opera lovers are grateful to Cynthia and John, and applaud their commitment to keeping San Francisco Opera a leading-edge company.

SPONSOR SPOTLIGHT

DREW ALTIZER



Jan Shrem & Maria Manetti Shrem (Chairs, *Amici di Nicola of Camerata*)

After a career devoted to his publishing businesses in Japan and Europe, the creation of Clos Pegase Winery and his art collection, Jan Shrem, in joyous partnership with his wife Maria Manetti Shrem, is bringing his focus and affection to philanthropic causes that advance education and the performing and visual arts. Though they grew up half-a-world apart, Jan and Maria both developed a love of opera at a young age. While their lives led them each around the globe, their individual passions eventually led them to San Francisco Opera, and to each other. With a generous three-year commitment, Jan and Maria have assumed the volunteer leadership role of Chairs of the *Amici di Nicola of Camerata*, which focuses on projects involving Music Director Nicola Luisotti. They have also established the Great Interpreters of Italian Opera Fund to help bring today's most compelling artists in Italian repertoire to San Francisco Opera. "I am personally honored by Maria and Jan's support and confidence in me," says Maestro Luisotti. "With their help, we are realizing everything Italian opera can—and should—be."

Burgess and Elizabeth Jamieson Fund (Production Sponsor, *La Bohème*)

Libby and Burgess Jamieson have made an extraordinary commitment to San Francisco Opera through the years by supporting traditional, classic productions. Their special enthusiasm for classic works of opera has assured a regular place on the War Memorial Opera House stage for recent memorable productions of *Il Trittico*, *La Bohème*, *Madama Butterfly*, *Turandot*, *Tosca* and *La Traviata*. About their affinity for *La Bohème*, Burgess recounts: "My acquaintance with *La Bohème* started when I was a teenager. At the time, I had a friend who was an opera fan and who had one of the first LP players. My friend also had one of the first LP operatic recordings of *La Bohème*, with Licia Albanese as Mimi and Jussi Bjoerling as Rodolfo. To listen to a full-length opera on just two records, with relatively high sound quality, was just amazing! In the years since, I have had the pleasure of attending many performances of this opera in many locations. Libby and I are pleased to bring *La Bohème* back to San Francisco in this beautiful new production."

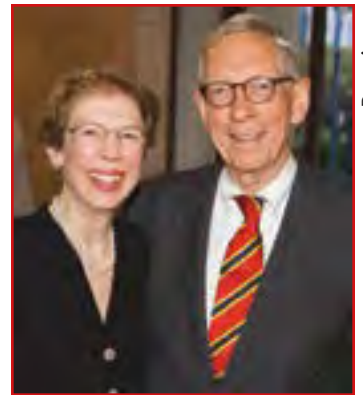

DREW ALTIZER

With 40 years of experience in private and public investment management, Burgess is active on San Francisco Opera's board of directors and its investment committee.

In addition to their outstanding underwriting of the Company, the Jamiesons are active philanthropists, supporting other cultural and educational organizations and foundations.

San Francisco Opera Guild (Production Sponsor, *La Bohème*)

San Francisco Opera Guild supports Bay Area school children, teachers, parents and the extended community through its award-winning arts education and outreach programs. Founded in 1939, San Francisco Opera Guild has acted on its belief that the life lessons drawn from creative expression are the foundation of confidence and integrity by developing programs that extend the impact of opera, bringing it center stage into the life of the community. Through the Guild's fundraising events, each year more than 50,000 students in nearly 200 schools throughout Northern California find their voice, receiving the benefits of arts education, as only opera can deliver. San Francisco Opera Guild's education fund "A Gift for All Seasons" ensures the continuation of these vital programs. San Francisco Opera Guild also provides educational opera performances on theater stages throughout the community and strives to make opera accessible to all through its opera appreciation programs. San Francisco Opera Guild is a proud supporter of San Francisco Opera and Production Sponsor of *La Bohème*.



Chevron (Production Sponsor, *Cinderella*)

Throughout its long history with San Francisco Opera, Chevron has generously supported many of the company's artistic productions and community outreach initiatives. Continuing this tradition, this season, Chevron is the Corporate Production Sponsor of *Cinderella*. Chevron has a proud history of serving its customers and communities in the Bay Area. Chevron's philosophy of investing in community institutions encourages a culture of artistic achievement and growth, which strengthens the communities in which we live and work. San Francisco Opera is grateful to Chevron for its generous support.

Invest in the Future of Opera



Located on the top floor of the historic Veterans Building, adjacent to the War Memorial Opera House, the Center's flexible spaces will allow us to engage new audiences through a wide variety of innovative programming and creative exploration.

The Wilsey Center will provide for the Company's long-term facilities needs, bringing our staff together on one unified campus to foster increased collaboration and creativity. The Center will also become an invaluable resource for San Francisco and will be available for use by other arts and cultural groups in our community.



SAN FRANCISCO
OPERA

In early 2016 San Francisco Opera will celebrate a defining moment in the history of our Company with the opening of the Diane B. Wilsey Center for Opera.



Become a Founding Contributor

Become a founding contributor to the Diane B. Wilsey Center for Opera with a gift of \$1,000 or more and you will help realize this milestone project in San Francisco Opera's future, while receiving recognition and exclusive preview opportunities.

Make your gift today!
Call (415) 565-3212 or visit sfopera.com/wilseycenter to learn more about this exciting project.

San Francisco Opera recognizes with gratitude the donors listed to the right, who have contributed more than \$17 million towards our final goal of \$22 million for the Wilsey Center for Opera Campaign.

FOUNDER'S CIRCLE

Norby Anderson
Mr. & Mrs. William K. Bowes, Jr.
The Hume Family
Franklin & Catherine Johnson
Barbara Moller Ward,
in honor of
David Gockley
Diane B. Wilsey
Anonymous (2)

BUILDER'S CIRCLE

Jane Bernstein & Bob Ellis
Edward Paul Braby, M.D.
Donna Dubinsky & Leonard Shustek
Mr. & Mrs. William C. Edwards
Jennifer Coslett MacCready
Mark W. &
Mauree Jane Perry
Jack & Betty Schafer
Ann Classen Treadwell,
in memory of
Zelda Ann Classen
S. Shariq Yosufzai &
Brian E. James

DIAMOND CIRCLE

John A. &
Cynthia Fry Gunn
Jane & David Hartley
Barbara K. Jackson
Bernard & Barbro Osher
Pamela & Richard Rigg
Webcor Builders
Anonymous

PLATINUM CIRCLE

Cooley LLP
Keith & Priscilla Geeslin
Bruce W. Hyman &
Simone M. Quarré
Sharon & Clark Winslow

GOLD CIRCLE

Mr. David Gockley
Jon Gossett &
Alex Urdaneta
Michael Kalkstein &
Susan English
Hiro & Betty* Ogawa

Norma Person,
in memory of
Evert Person
Ward & Diane Zumsteg

SILVER CIRCLE

Darla & Richard Bastoni
Dawn Yates Black
Carol Franc Buck
Carol & Dixon Doll
Donald & Janice Elliott
Kristina Flanagan
Mr. & Mrs. C. Bradford Jeffries
Jeffrey & Anne Marie Katz
Mr. Lawrence A. Kern
Robert & Linda Klett
Joan & William Larkin
Lisa P. Lindelef
Allen Matkins LLP
Mrs. James K. McWilliams
Christine Miller &
Gary Glaser
Carol Potter Peckham
Ms. Ruth A. Short
Ms. Sheila Wishek

FRIENDS OF THE CENTER

Kenneth J. Adelson
Gordon C. Atkinson
Frederick & Kathryn Baron
Mr. John Bates, Jr.
Chris Bertics &
Kay Chandler
Jodie M. Bourdet
Mr. & Mrs. Philip Bowles
John Buoymaster
Seyem & John Cardoza
Craig & Letitia Casebeer
Julia Frohlich Cherry
Joseph W. Conroy
Valerie & Paul Crane Dorfman
John W. Crittenden
Janet Cullum
Craig Dauchy &
Sue Crawford
Mr. & Mrs. Peter W. Davis
Mr. Charles Dishman
Lisa Erdberg &
Dennis Gibbons
Margot Fraser Fund
William S. Freeman
Gilbert-Wroten Fund
Kenneth & Lana Guernsey

Mr. Patrick P. Gunn
Mary & Craig Henderson
Michael R. Jacobson
Ron Jacobson
Mr. Craig Jacoby
Dan & Kim Johnson
James C. Kitch
Karen J. Kubin
Sheila & Thomas Larsen
Paul J. Laveroni
Andrew F. Maguire
Patrick J. Mahoney
Teresa & Mark Medearis
Beatriz Mejia
Karl & Kristen Mills
Bill & Carrie Morrow
Frederick T. &
Lynn Hart Muto
Stephen C. Neal
Brad & Julia Peck
Susan Cooper Philpot
Mark B. Pitchford
Anna & Frank Pope
Marya A. Postner
Patric & Mary Powell
Mr. and Mrs. John S. Renard
Louise & Paul Renne
Michael & Lisa Rhodes
Dr. David Robinson
Matt & Yvonne Gonzalez
Rogers
Joseph P. Russoniello
Mr. Glen Y. Sato &
Ms. Hope G. Nakamura
Martin S. Schenker
Joseph Scherer &
Clare Maier
The Honorable &
Mrs. George P. Shultz
Michael Stern
Myron Sugarman
Mark Tanoury
Frank & Barbara Tatum
Mrs. Marshall I. Wais
Christopher &
Barbara Westover
Anonymous

*deceased

Wilsey Center for Opera Campaign
gifts received through October 17,
2014.



Lelaine Dimagiba-Sebastian, M.D., Developmental Pediatrician, Kalmanovitz Child Development Center, Sutter Health CPMC

THE POWER OF CARING IN SAN FRANCISCO

“Here at the Kalmanovitz Child Development Center (KCDC) we care for children with learning delays, medical and behavioral issues, autism, ADHD and other developmental challenges. I believe the biggest breakthroughs come from within the child and we don’t know when or how it will click for them, but when it does, it feels great to know we have made a difference.”

At KCDC, we treat every child who comes to us for help, regardless of a family’s ability to pay. Your generous gift to Sutter Health’s CPMC will continue to help all of these children reach their full potential. Please visit: cpmc.org/giving

2014 ADLER FELLOWS

San Francisco Opera's Artists-in-Residence

Founded in 1977 as the San Francisco Affiliate Artists Opera program, Adler Fellowships are two-year performance-oriented residencies for classical music's most promising young artists. Now in its 37th year, this internationally acclaimed training program has launched the careers of many of the artists working on and off stage this season. For more information on sponsorship opportunities and Adler events, please call (415) 551-6393. Help us ensure another 37 years of fostering the careers of tomorrow's stars, today.

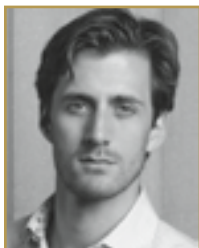

Baritone
HADLEIGH ADAMS
Palmerston North, New Zealand
Second-year Fellow
Sponsored by
Annette Campbell-White &
Kia Ora Foundation;
Jennifer Coslett MacCready;
Barbara M. Ward &
The Honorable Roy L. Wonder

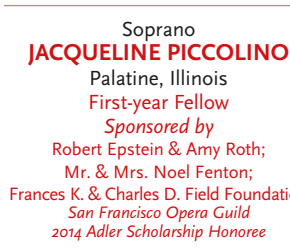

Soprano
JACQUELINE PICCOLINO
Palatine, Illinois
First-year Fellow
Sponsored by
Robert Epstein & Amy Roth;
Mr. & Mrs. Noel Fenton;
Frances K. & Charles D. Field Foundation
San Francisco Opera Guild
2014 Adler Scholarship Honoree

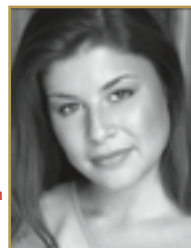

Soprano
JULIE ADAMS
Burbank, California
First-year Fellow
Sponsored by
Robert Epstein & Amy Roth

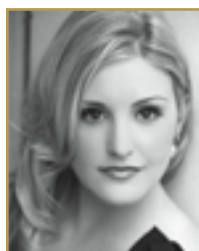

Bass-baritone
PHILIPPE SLY
Ottawa, Ontario, Canada
Second-year Fellow
Sponsored by
Helen Berggruen;
Barbara K. Jackson;
Mrs. James K. McWilliams



Tenor
AJ GLUECKERT
Portland, Oregon
Second-year Fellow
Sponsored by
The Geoffrey C. Hughes
Foundation, Inc.;
John & Sylvia Hughes;
Barbara K. Jackson



Baritone
EFRAIN SOLIS
Santa Ana, California
First-year Fellow
Sponsored by
Mr. & Mrs. C. Bradford Jeffries;
Soo & Raj Venkatesan



Soprano
ERIN JOHNSON
Washington, New Jersey
Second-year Fellow
Sponsored by
Maria Cardamone &
Gordon Paul Matthews;
Mary & Craig Henderson;
The Diana Dollar Knowles
Fund for Emerging Artists



Mezzo-soprano
ZANDA ŠVĒDE
Valmiera, Latvia
First-year Fellow
Sponsored by
Peggy & Boyce Nute



Coach & Accompanist
NOAH LINDQUIST
Brooklyn, New York
First-year Fellow
Sponsored by
Frances K. & Charles D. Field
Foundation



Soprano
MARIA VALDES
Atlanta, Georgia
First-year Fellow
Sponsored by
Lucia Bogatay & Thomas D. Wickens*;
Drs. John & Lois Crowe;
James A. Heagy,
in memory of Jayne Heagy

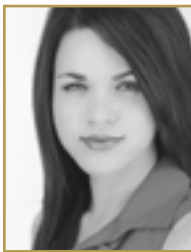

Coach & Accompanist
SUN HA YOON
Seoul, South Korea
Second-year Fellow
Sponsored by
Richard & Elizabeth Fullerton
Family Foundation;
Drs. Martin E. & Corazon D. Sanders

ADLER PROGRAM SPONSORS

Jane Bernstein & Bob Ellis
Annette Campbell-White &
Kia Ora Foundation
Robert & Julie Dickson
Frances K. & Charles D. Field
Foundation
Charles D. & Frances K. Field Fund

ADLER AFFILIATE SPONSORS

Darla & Richard Bastoni
Anne Gray
Tom Houran & Bill Medigovich
Dr. Maya Meux
Don & Rene Morgan
Ms. Alice Ames Morison &
Dr. Oakley Hewitt
Ms. Sheila Wishek

ADLER PROGRAM ENDOWMENT GIFTS

Phyllis Edwards Scholarship Fund
William Randolph Hearst
Young Artists Fund
The Claramae Turner Hoffmann &
Frank Hoffmann Endowment Fund
The Diana Dollar Knowles Fund
for Emerging Artists
Lorry I. Lokey
Ralph R. Michaelis Estate
Anna & Frederick Schubert

FRIENDS OF THE ADLERS

Joyce & William Brantman
Foundation
Rike & Klaus Burmeister
Lloyd & Janet Cluff
Leonard & Marie Collins
Mr. & Mrs. Peter W. Davis
Lisa Erdberg & Dennis Gibbons
Mr. & Mrs. Donald Frischmann
Barbara E. Jones,
in memory of William E. Jones
Fred & Beth Karren
Mr. John E. Lee
Ms. Monika B. Levinson
Sylvia R. Lindsey
Bernice & John Lindstrom
Mr. & Mrs. Laurence R. Lyons
Miss Vivienne E. Miller
Thomas & Anne Morton
Milton Mosk & Thomas Foutch
Patricia Nottingham
Mr. William D. Rasdal
Mr. Glenn H. Reid
Barbara J. Ross
Ms. Marion Ross
Mrs. Edward W. Rosston
Mrs. Afie Royo
Bob & Terri Ryan
Deborah & Paul Sagues
San Francisco Opera Guild/
East Bay Chapter
Mr. Felipe R. Santiago &
Mr. Barry T. Joseph
Betty & Jack Schafer
Sondra & Milton Schlesinger
Anita N. Weissberg
Anonymous (3)

* deceased

2014–2015 REPERTOIRE

NORMA

Vincenzo Bellini

New Production

September 5, 10, 14, 19, 23, 27, 30

Company Sponsors John A. & Cynthia Fry Gunn are proud to support this production. This production is made possible, in part, by Opening Weekend Grand Sponsor Diane B. Wilsey, Thomas & Barbara Wolfe, Koret Foundation, and Tad & Dianne Taube. Major support for this production also provided by the Great Interpreters of Italian Opera Fund established by Jan Shrem & Maria Manetti Shrem.

SUSANNAH

Carlisle Floyd

Company Premiere

September 6, 9, 12, 16, 21

This production is made possible, in part, by Leslie & George Hume and The Andrew W. Mellon Foundation.

A MASKED BALL

Giuseppe Verdi

October 4, 7, 10, 13, 16, 19, 22

This production is made possible, in part, by The Bernard Osher Endowment Fund and The Thomas Tilton Production Fund.

PARTENOPE

George Frideric Handel

Company Premiere

October 15, 18, 21, 24, 30; November 2

This production is made possible, in part, by The Bernard Osher Endowment Fund.

TOSCA

Giacomo Puccini

October 23, 26; November 1, 4, 8

This production is made possible, in part, by the Burgess & Elizabeth Jamieson Fund.

CINDERELLA

Gioachino Rossini

November 9, 13, 16, 18, 21, 26

This production is made possible, in part, by Chevron.

LA BOHÈME

Giacomo Puccini

November 14, 15, 19, 20, 22, 23, 25, 29, 30; December 2, 3, 5, 7

Company Sponsors John A. & Cynthia Fry Gunn are proud to support this production. This production is made possible, in part, by the Burgess & Elizabeth Jamieson Fund and San Francisco Opera Guild.

LA BOHÈME FOR FAMILIES

November 22, 29

THE TROJANS

Hector Berlioz

June 7, 12, 16, 20, 25; July 1, 2015

Company Sponsors John A. & Cynthia Fry Gunn are proud to support this production. This production is made possible, in part, by The Goatie Foundation, the Edmund W. & Jeannik Méquet Littlefield Fund, Koret Foundation, and Tad & Dianne Taube. Additional support is provided by the Columbia Foundation and by an award from the National Endowment for the Arts.

TWO WOMEN

Music by Marco Tutino

Libretto by Marco Tutino and Fabio Ceresa

Adapted from a script by Luca Rossi

Based on the novel *La Ciociara* by Alberto Moravia

By arrangement with Studio Legale Cau Morandi Minutillo Turtur

World Premiere • Commissioned by San Francisco Opera

June 13, 19, 23, 28, 30, 2015

This production is made possible by the Phyllis C. Wattis Fund for New Productions. Company Sponsors John A. & Cynthia Fry Gunn are proud to support the commission of *Two Women*. The world premiere is made possible, in part, by The Andrew W. Mellon Foundation and by an anonymous grant.

THE MARRIAGE OF FIGARO

Wolfgang Amadeus Mozart

June 14, 18, 21, 24, 27, 29; July 3, 5, 2015

The following conductor appearances are made possible by Jan Shrem & Maria Manetti Shrem, Chairs,

Amici di Nicola of Camerata:

Nicola Luisotti (*Norma*, *A Masked Ball*, *Two Women*)

Giuseppe Finzi (*La Bohème*)

Riccardo Frizza (*Tosca*)

The following artist appearances are made possible by a gift to the Great Singers Fund by Joan & David Traitel:

Sondra Radvanovsky and Marco Berti (*Norma*)

Patricia Racette (*Susannah*)

Dolora Zajick, Ramón Vargas, and Thomas Hampson (*A Masked Ball*)

Danielle de Niese and David Daniels (*Partenope*)

Susan Graham (*The Trojans*)

Anna Caterina Antonacci (*The Trojans*, *Two Women*)

All performances feature English supertitles.

Repertoire, casts, dates, and ticket pricing are subject to change.

Box Office (415) 864-3330 • sfopera.com

Company Sponsors

Norby Anderson; Ann & Gordon Getty Foundation; John A. & Cynthia Fry Gunn; Franklin & Catherine Johnson; Edmund W. & Jeannik Méquet Littlefield Fund; Steven M. Menzies; Bernard & Barbro Osher; Jan Shrem & Maria Manetti Shrem; Phyllis C. Wattis Endowment Funds; Diane B. Wilsey

Season Sponsor



Corporate Partners



San Francisco Opera is supported, in part, by a grant from Grants for the Arts/San Francisco Hotel Tax Fund.



Gioachino Rossini

BRIDGEMAN ART LIBRARY

SAN FRANCISCO OPERA

David Gockley, General Director

Nicola Luisotti, Music Director
Caroline H. Hume Endowed Chair



Gioachino Rossini

LA CENERENTOLA

This production is made possible, in part, by Chevron.

Additional support for this production is provided by
Affiliate Sponsors Carol & Dixon Doll.

San Francisco Opera gratefully acknowledges the following
Performance Sponsor:

November 21: Chevron

LA CENERENTOLA

ACT I

Don Magnifico's daughters Clorinda and Tisbe are in the middle of an argument as their stepsister Angelina, called Cenerentola, who serves as the family maid, sings her favorite song. Alidoro, tutor to the prince Don Ramiro, enters, dressed as a beggar and Cenerentola gives him bread and coffee. Courtiers arrive to announce that Ramiro will soon pay a visit: he is looking for the most beautiful girl in the land and will hold a ball to choose his bride. Magnifico hopes that it will be one of his daughters. Ramiro enters, dressed in his servant's clothes so he can freely observe the prospective brides. Cenerentola returns and is startled by the presence of a stranger; the two are immediately attracted to each other. He asks her who she is, and Cenerentola stammers a confused explanation and runs away. Finally, the "prince" arrives—in fact Ramiro's valet, Dandini, in disguise. To Ramiro's amusement, Magnifico, Clorinda, and Tisbe fall over themselves flattering this prince, who invites them to the ball; Cenerentola asks to be taken along but Magnifico refuses. Left alone with Cenerentola, Alidoro tells her he will take her to the ball.

At Ramiro's palace, Dandini shares with the prince his negative opinion of the two sisters. Clorinda and Tisbe appear again, having followed Dandini (still posing as the prince). When he offers Ramiro as a husband to the sister the prince does not marry, they are outraged at the idea of marrying a servant. Alidoro enters with a beautiful unknown lady who strangely resembles Cenerentola.

ACT II

Magnifico fears for his daughters' chances to marry the prince. Cenerentola, tired of being pursued by Dandini, tells him that she is in love with his servant. Overhearing this, Ramiro is overjoyed and steps forward but Cenerentola says she will return home and doesn't want him to follow her. If he really cares for her, she says, he will find her. Meanwhile Magnifico, who still thinks that Dandini is the prince, insists that he decide which daughter he will marry. Dandini reveals that he is in fact the prince's servant, and Magnifico is furious.

Magnifico and the sisters return home in a bad mood and order Cenerentola, again in rags, to prepare supper. During a thunderstorm, Alidoro arranges for Ramiro's carriage to break down in front of Magnifico's castle so the prince has to take refuge inside. Cenerentola and Ramiro recognize each other, and she asks him to forgive her family.

At the prince's palace, Ramiro and Cenerentola celebrate their wedding. Magnifico tries to win the favor of the new princess, but she asks only to be acknowledged at last as his daughter. Born to misfortune, she has seen her life change and invites her family to join her, declaring that the days of sitting by the fire are over.

First Performance: Rome, Teatro della Valle, January 25, 1817.

First performance in the U.S.: New York, Park Theatre, June 27, 1826.

First San Francisco Opera performance: November 5, 1969.

La Cenerentola has been performed in 5 previous seasons at San Francisco Opera. For complete information on all past casts, visit archive.sfopera.com.

Personnel: 7 principals, 20 choristers, 7 supernumeraries, 1 dog; **35 total**.

Orchestra: 2 flutes (both doubling piccolo), 2 oboes, 2 clarinets, 2 bassoons, 2 horns, 2 trumpets, trombone, fortepiano; reduced (32) strings. **47 total**.

Opera in two acts by **Gioachino Rossini**

Libretto by **Jacopo Ferretti**

Rossini's *La Cenerentola* (Zedda critical edition) by arrangement with Hendon Music, Inc., a Boosey & Hawkes company, Sole Agent in the U.S., Canada and Mexico for Casa Ricordi/Universal Music Publishing Ricordi S.R.L., publisher and copyright owner.

LA CENERENTOLA

CINDERELLA

(Sung in Italian with English supertitles)

Conductor

Jesús López-Cobos

Director

Gregory Fortner*

Production Designer

Jean-Pierre Ponnelle

Lighting Designer

Gary Marder

Chorus Director

Ian Robertson

Fight Director

Dave Maier

Assistant Conductor

Joseph Marcheso

Musical Preparation

Robert Mollicone

John Churchwell

In Sun Suh

Sun Ha Yoon†

Fabrizio Corona

Prompter

Jonathan Khuner

Supertitles

Christopher Bergen

Assistant Stage Directors

Shawna Lucey

Morgan Robinson

Stage Manager

Lisa Anderson

Costume Supervisor

Christopher Verdosci

Wig and Makeup Designer

Jeanna Parham

San Francisco Opera production

SUNDAY, NOVEMBER 9, 2014 AT 2 PM

THURSDAY, NOVEMBER 13 AT 7:30 PM

SUNDAY, NOVEMBER 16 AT 2 PM

TUESDAY, NOVEMBER 18 AT 7:30 PM

FRIDAY, NOVEMBER 21 AT 7:30 PM

WEDNESDAY, NOVEMBER 26 AT 7:30 PM

CAST

(in order of appearance)

Angelina (Cenerentola) **Karine Deshayes***

Clorinda **Maria Valdes*†**

Tisbe **Zanda Švēde†**

Alidoro **Christian Van Horn**

Don Magnifico **Carlos Chausson***

Don Ramiro **René Barbera***

Dandini **Efraín Solís†**

Friends of Don Ramiro, courtiers

*San Francisco Opera debut

†Current Adler Fellow

TIME AND PLACE: Legendary

ACT I

Scene 1: Don Magnifico's house

Scene 2: Don Ramiro's palace

—INTERMISSION—

ACT II

Scene 1: Don Ramiro's palace

Scene 2: Don Magnifico's house

Scene 3: Don Ramiro's palace

Latecomers will not be seated during the performance after the lights have dimmed. Patrons who leave during the performance will not be re-seated until the next intermission. The use of cameras, cellular phones and any kind of recording equipment is strictly forbidden. PLEASE TURN OFF AND REFRAIN FROM USING ALL ELECTRONIC DEVICES. The performance will last approximately three hours and five minutes.

The Triumph of *Cenerentola*



CHRISTIAN LEIBER / OPERA NATIONAL DE PARIS

Rossini's *La Cenerentola* shares with Massenet's *Werther*, Tchaikovsky's *Queen of Spades*, and Gounod's *Romeo et Juliette* the distinction of being its composer's second most popular opera, and like them it explores quite different territory from the first. While *Il Barbiere di Siviglia* is a classic unclouded comedy, Rossini's version of the Cinderella story, as might be expected, carries a charge of pathos behind the laughter.

For Rossini in his mid-twenties, creative self-renewal was not a problem. In 1817 he composed four operas, each in a different vein: *La Cenerentola* and *Adelaide di Borgogna* for Rome; the opera *semiseria* ("semi-serious") *La Gazza Ladra* for Milan; and *Armida*, a heroic-fantastic opera for Naples. Indeed, the commission to write an opera to be given during the Carnival season of 1816–17 at the Teatro Valle, Rome, found him fully occupied with a previous com-

mitment, namely *Otello*, planned for performance at the Teatro del Fondo, Naples, early in December. Therefore, the clause in his contract that required his presence in the last days of October, the delivery of Act I by the end of November, and Act II by mid-December remained a dead letter.

Meanwhile, a libretto had already been chosen: Gaetano Rossi's *Nina Alia Corte*, evidently derived from the French comedy *Francesca de Foix*. The Roman censors, however, deemed it immoral and so the librettist Jacopo Ferretti was brought in to clean up the text. But both he and Rossini declared this to be impossible without making nonsense of the plot. The stalemate continued until three days before the opera was due to open. Ferretti was summoned to the home of the impresario Pietro Cartoni, where Rossini was lodging. He himself takes up the story:

There we sat drinking tea all through that bitterly cold evening. I suggested twenty or thirty subjects for an opera, but one was considered too solemn since in Carnival time the Romans wanted a good laugh; another

Julian Budden, the late internationally renowned musicologist, was the author of a landmark three-volume series, The Operas of Verdi. This article previously appeared in San Francisco Opera Magazine.

was rejected as being too complicated and another too expensive for the management's purse... and another was unsuitable for the company engaged. Tired of making suggestions and practically falling asleep, I murmured in the middle of a yawn: "Cinderella." Rossini, who had lain down on the bed in order the better to concentrate, sat bolt upright. "Would you be prepared to write me a Cinderella?" he asked. "And would you be prepared to set it to music?" I asked in my turn. "When can I have the program?" "Tomorrow morning, if I can keep awake." "Good night," and with that he wrapped himself in the bedclothes, stretched out his limbs and fell into a blessed sleep like that of Homer's gods. I took another cup of tea, arranged my fee, shook Cartoni by the hand and hurried off home. There, a cup of good strong black coffee took the place of Jamaican tea. Several times I measured the length and breadth of my bedroom with folded arms; and when, as God willed it, I had the picture before me, I wrote down the program and next day sent it to Rossini. He was quite happy with it.

Ferretti had intended to call his opera *Angiolina, or the Triumph of Goodness*. But again the censors objected, since Angiolina was the name of a well-known society beauty of the time who had indeed enjoyed many a "triumph," but who could have retorted along with Mae West, "Goodness had nothing to do with it, honey!" So he settled for *Cenerentola* prefixed by the definite article—the traditional Italian way of indicating a character of myth.

Rossini set to work at once, composing each number as it reached him and putting the finishing touches to the duet "Un segreto d'importanza" the night before the opening. Given the need for haste, it is understandable that he should have indulged in a little self-borrowing. The overture is identical to *La Gazzetta*, a comic opera written for Naples the previous year. The music, however, has a certain relevance to its new context since the "crescendo" theme—Rossini's method of steadily turning up the volume and level of activity to the point where all the singers plus full orchestra are at full sound—is quoted in the Act I finale. *Cenerentola*'s concluding "Non più mesta" began life as a virtuososo cabaletta for Almaviva preceding the finale to *Il Barbiere di Siviglia*; but as it quickly dropped out of performances there was no danger in transplanting it to *La Cenerentola*.

La Cenerentola had its premiere on January 25, having been written and rehearsed in just more than four weeks. The cast included Geltrude Righetti-Giorgi, who had created Rosina in *Il Barbiere* the previous year, and the buffo baritone Giuseppe De Begnis, lately married to one of the great prima donnas of the age, Giuseppina Ronzi. Like *Il Barbiere*, the opera was received badly at first, mainly because the cast had not had time to master its technical difficulties. But Rossini was undismayed. "Before the Carnival season has ended," he assured Ferretti, "everyone will have fallen in love with it." Within two years, he predicted, it would be the delight of France and the wonder of England; prima donnas and impresarios would fight to get their hands on it. He was not mistaken.

During the first half of the nineteenth century, *La Cenerentola* vied in popularity with *Il Barbiere*; thereafter, it fell behind. Rossini's biographer, Giuseppe Radiciotti, whose monumental, three-volume study is, alas, out of print, ascribed its subsequent neglect to the libretto—"a hybrid confection of the probable with the improbable, the good with the less than mediocre, the highfalutin' with the vulgar... faults that are naturally reflected in the music."

A more likely reason is the vocal character of the heroine, a flexible contralto whose part lends itself less easily to upward transposition than does that of Rosina, sometimes assigned to a soprano. After 1850, contraltos and low mezzo-sopranos tended to become typecast as mother figures, such as Fides in Meyerbeer's *Le Prophete*, Azucena in *Il Trovatore*, and La Cieca in *La Gioconda*. Their rich, velvety tones were best exploited outside the theater in pieces like Mendelssohn's "O Rest in the Lord" or Brahms's *Alto Rhapsody*. It was the Spanish contralto Conchita Supervia, active in the 1930s, who first reminded us that the lower female voice is capable of all the agility of a coloratura soprano. Nowadays, it is the old-fashioned "oratorio" contralto that has become a rarity, while coloratura mezzo-sopranos can be found in every corner of the world.

Rossini's was not the first musical setting of Charles Perrault's fairy tale. It had been the subject of a comic vaudeville of 1759 by the French composer Laurette. In 1810 the Maltese Niccolò Isouard produced a *Cendrillon* that for a time became the rage of Paris, and which many years later the Viennese critic Eduard Hanslick pronounced superior to Rossini's work. But it was Felice Romani's libretto for Stefano Pavesi's *Agatina, Ossia La Virtù Premiata* (1814) that would serve Ferretti as a model. Romani first turned Perrault's "conte" into a modern comedy of manners with no pumpkin coach and no fairy godmother, but instead a philosopher who makes all the necessary arrangements. For the slipper he substituted a rose, which in Ferretti's libretto became a bracelet. It was Romani, too, who abolished the odious Madame de la Haltiere, Cinderella's stepmother, for the very reason that in Italian opera of the time, mothers—step- or otherwise—are traditionally saintly and usually dead. The villain of the piece is therefore the stepfather. This likewise conforms to the conventions of the mixed genre to which *La Cenerentola* essentially belongs, and in which the *basso buffo* ("comic bass") is not just an old booby, easily duped, but downright malevolent. In the present opera he combines both characteristics in full measure. Again it was Romani who invented the valet Dandini, with whom the Prince exchanges clothes in order to test the respective characters of the three daughters.

All this, according to Romani's biographer Mario Rinaldi, amounts to a "huge plagiarism" on Ferretti's part. But we should remember that librettists were not expected to show originality of thought, the best of them being content to aim at "what oft was said but ne'er so well expressed." Ferretti's verse is as sharp and vivid as Romani's and his humor, far from lapsing into vulgarity, it is often refreshingly modern. Indeed if Ferretti never achieved the fame of his predecessor, that was partly because he seems to have confined his activity to Rome.



SUPPORTING THE ARTS
INSPIRES OUR
COMMUNITY.

WE AGREE.

Chevron is a proud sponsor of the San Francisco Opera and applauds the Opera for all they do to inspire the community.

An inspired community enriches the lives of the people who live and work there. At Chevron, we support local arts because they expand our perspective. They spark our creativity. The arts bring a vitality and energy to our community that helps keep it moving forward.

Learn more at chevron.com



Human Energy®

The first three decades of the nineteenth century were the age of virtuosity *par excellence*. The castrato—a singer castrated in boyhood to preserve the soprano or contralto range of his voice—had almost vanished from the scene, but the expressive value associated with his voice type still prevailed. In *opera seria* (“serious opera”) his place was at first taken by the female contralto, with her propensity for cool heroics. Not until the 1830s did the tenor hero become the rule, singing throughout in the natural register of his voice. In *opera buffa* (“comic opera”) and *semiseria* he had long held sway as the juvenile lead; but it was a lighter tenor that did so, with a technique that permitted him to rise to high D and E flat in what was then called “falsetto” (today we would call it “head voice”). Together with the other voices he was required to command total flexibility. All this made possible a certain “instrumentalization” of the voice such as Rossini exploits to delightful effect in the sextet from *La Cenerentola* (“Questo è un nodo avviluppato”) with its threads of coloratura passing from one singer to another.

But let no one think that the opera is all vocal mechanics. Within the conventions of the time, many of which were of Rossini’s own forging, the characters are convincingly drawn; nor are they two-dimensional. The duet “Un soave non so che” between Cenerentola and Don Ramiro perfectly evokes the dawn of young love. But it is a more mature Prince who sings in Act II “Sì, ritrovarla io giuro,” a heroic aria in three short movements similar to what Rossini had brought on the protagonist of his *Otello*. Don Magnifico alternates between pomposity and chattering buffoonery with moments of cruel sarcasm when addressing Cenerentola. Dandini has something of the amused detachment of Figaro, relishing to the full his royal disguise (“Come un’ape ne’ giorni d’aprile”), not to mention his unmasking before the outraged Don Magnifico in the buffo duet of Act II (“Un segreto d’importanza”).

Moreover, the drama is beautifully paced. Within the compass of a single number, the “introduzione,” we are shown the shallowness and vanity of the two stepsisters (there is no need for them to be ugly) and the sad simplicity of Cenerentola, depicted in her somber, minor-key ditty (“Una volta c’era un re”). Not only that, the same piece finds room for her first encounter with Alidoro, who has come to the door disguised as a beggar. Clorinda and Tisbe chase him away, but not before Cenerentola has had time to slip him a mite of breakfast, only to receive a slap from the sisters. A few moments later a chorus of knights brings the invitation to the Prince’s ball; at once Cenerentola is sent scurrying hither and yon to fetch fine clothes and jewelry. Thus from the outset we do not have to take the heroine’s kindness and subjection for granted; we have already seen both in action, and the interest gains accordingly. Indeed, the title role is unusually varied and wide-ranging in its expression, combining sorrow and dignity with occasional flashes of spirit. Her final aria (“Nacqui all’affanno”) envelops the scene in a glow of tenderness and so makes a fitting conclusion to what Rossini biographer Richard Osborne rightly calls one of the richest and most humane of the composer’s scores. 🍷

Frederica von Stade in the title role of *La Cenerentola* in 1974

During the first half of the
nineteenth century,
La Cenerentola
vied in popularity with
Il Barbiere di Siviglia



CAROLYN MASON-JONES

SM

UNITED



encore . friendly

*Proud to be the Official Airline
of the San Francisco Opera.*

fly the friendly skiesSM

© 2014 United Airlines, Inc. All rights reserved.

The name “Cinderella” is so commonly known that it is now part of the lexicon. Who doesn’t know what a “Cinderella story” is? A put-upon underdog triumphing over great odds? The trope is so adored by American culture that it is firmly embedded in our favorite books and countless movies.

Despite its quirky elements, this tale has endured in popularity since it first was recorded two thousand years ago. That original story was *Rhodopis*, etched into record by the Greek historian Strabo in the 1st century B.C., about a Greek slave girl who loses a shoe when an eagle snatches it and drops it into the lap of a king. The king searches for the owner of the shoe and marries her.

Since then, the kernel of the Cinderella myth has enjoyed hundreds, if not thousands, of versions—from classic folk tales to ballets and opera, from musicals to movies. It’s been parodied and deconstructed (i.e. Oregon Shakespeare Festival’s dubious *Medea/Macbeth/Cinderella*); it’s been a G-rated animated bit of Disney confection, and a violent fairy tale in other parts of the world. Almost every culture has its own version, and because the myth is handily adaptable by any culture, it has endured like perhaps no other fairy tale in history.

Perhaps the second-oldest recorded story employing Cinderella archetypes was *Yeh-Shen*, a Chinese fairy tale from the 9th century. A younger daughter (Yeh-Shen) is forced to work as a servant after the death of her father, but is befriended by a magic fish. The fish is killed by her cruel stepmother, but Yeh-Shen uses its bones to conjure magic—including a beautiful gown and golden slippers to wear to a New Year’s ball. She meets the prince and after much searching, he finds and rescues her.

One of the earliest European versions was *Cenerentola*, by Giambattista Basile, was published in 1634. *Cenerentola* is a young girl badly used by a wicked stepmother and stepsisters, and it features magical transformations, a missing slipper, and search by a prince.

Charles Perrault is believed to be the author, in the 1690s, of our “modern” 300-year-old Cinderella, the French *Cendrillon*. Written in 1697, it was enormously popular, thanks no doubt to Perrault’s addition of such magical elements as the transmogrifying pumpkin, the fairy godmother and the iconic glass slippers. In the end, the wicked stepsisters are forgiven, but their fate is not as benign in other versions.

A Classic Fairytale

Another popular telling, “Aschenputtel,” came from 19th century Germany by the Brothers Grimm, where the magic is wrought by a wishing tree and a white dove, not by a fairy godmother. The virtuous daughter is given the name of “Aschenputtel” (Ash Fool) by her cruel stepsisters—who are ultimately neither forgiven nor allowed to go their merry way. The sisters try cutting off parts of their feet to squeeze into the glass slipper, with the dripping blood give away their treachery. Not content with mere maiming, the Grimm brothers’ white dove blinds the sisters after the wedding. Stephen Sondheim’s musical *Into the Woods* also employs this gruesome element.

Perhaps more gruesome still are international versions of *Cinderella* that only bear passing resemblance to the English language standard. In the Vietnamese version *Tam Cam*, Tam boils her stepsister alive and then tricks her stepmother into eating her. In a Korean version, Cinderella is drowned in a river by her stepsister, who disguises herself to marry the king. After the king finds out, he puts the stepsister to death and feeds her to the unknowing stepmother. It’s understandable why Disney chose a more benign version of the story when animating his film for children.

Gioachino Rossini’s *La Cenerentola* borrows from the Perrault version but blazes its own path, doing away with the wicked stepmother role, and instead installing a wicked stepfather as the antagonist. There is little violence but amusing interplay in various scenes involving mistaken identity. No one perishes in the end, and all is forgiven.

As the Cinderella story landed in the latter half of the 20th century, it received some makeovers. A 1978 TV musical *Cindy* was set in Harlem and featured an all-black cast, with songs that reflected the era’s racial and cultural struggles. The 1998 film *Ever After* starred Drew Barrymore and allowed Cinderella to be strong-willed, intelligent and well-read—not passively waiting for rescue. And 2004’s *A Cinderella Story*, starring Hillary Duff, has achieved cult status by breaking so firmly with the fairy tale’s elements: she outwits her foes while realizing her dream of a higher level of education to change her life situation.

Cinderella may graduate or marry, and evolve over time, but to those of us who have loved the fairy tale in all its incarnations since we were children, her story is timeless. 🍷

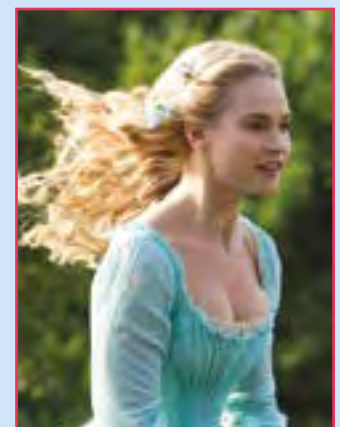

The poster for Massenet’s opera *Cendrillon* (1899); Anna Kendrick stars as Cinderella in the movie version of Stephen Sondheim’s *Into the Woods*, due this Christmas; Lily James is Cinderella in the live-action movie of the same name, due in 2015; both films by Walt Disney Pictures.

AN EXTRAORDINARY 2014–15 SEASON!



LA BOHÈME

Puccini NOV 14–DEC 7

LA BOHÈME FOR FAMILIES Nov 22 at 12pm and Nov 29 at 1pm



THE TROJANS

Berlioz JUN 7–JUL 1, 2015



THE MARRIAGE OF FIGARO

Mozart JUN 14–JUL 5, 2015



WORLD PREMIERE TWO WOMEN

(LA CIOCIARA)

Tutino JUN 13–30, 2015

sfopera.com • (415) 864-3330

OPERA BOX OFFICE Mon 10am–5pm, Tue–Sat 10am–6pm

CONNECT WITH US

sfopera.com/blog



SAN FRANCISCO
OPERA

DAVID GOCKLEY
General Director

NICOLA LUISOTTI
Music Director

Clockwise from left: Michael Cooper Photographic/Canadian Opera Company; Bill Cooper/Royal Opera House/Arena PAL; Anna Caterina Antonacci/Cory Weaver, Cory Weaver/San Francisco Opera.

ARTIST PROFILES



KARINE DESHAYES
(Paris, France)
Angelina
(Cenerentola)
Mezzo-soprano
Karine Deshayes makes her San Francisco Opera

debut in a role she has performed with Paris Opera and in Bordeaux and Avignon. She is a former company member of the Opéra National de Lyon, where her roles have included Cherubino (*Le Nozze di Figaro*), Rosina (*Il Barbiere di Siviglia*), and Charlotte (*Werther*), among others. Following her debut in *Rusalka* with Paris Opera, she has also appeared with that company as Rosina, Elena (*La Donna del Lago*), Cherubino, Charlotte, the title roles of *L'Incoronazione di Poppea* and *Carmen*, and Dorabella (*Così fan tutte*). Other career highlights include Siebel (*Faust*) and Isolier (*Le Comte Ory*) with the Metropolitan Opera; Zerlina (*Don Giovanni*) in Toulouse and Monte Carlo; Béatrice (*Béatrice et Bénédicte*) at the Opéra National du Rhin; Nicklausse (*Les Contes d'Hoffmann*) in Toulouse; Adalgisa (*Norma*) in Saint-Etienne; Sesto (*La Clemenza di Tito*), Rosina, and Romeo (*I Capuleti e i Montecchi*) in Avignon; Poppea in Bordeaux; Urbain (*Les Huguenots*) at Madrid's Teatro Real and the Opéra National du Rhin; and Siebel in Barcelona. Deshayes was awarded the Charles Cros Prize in 2010 and "Lyrical Artist of the Year" at the *Victoires de la Musique Classique*, 2011. Upcoming engagements include Rosina in Paris, Nicklausse at the Met, the title role of *La belle Hélène* in Toulon, and a recital at the Kennedy Center in Washington, D.C.



RENÉ BARBERA
(San Antonio, Texas)
Don Ramiro
A graduate of Lyric Opera of Chicago's Ryan Opera Center and alumnus of the

Merola Opera Program, tenor René Barbera makes his San Francisco Opera debut with this production. At the 2011 Operalia competition in Moscow, he was awarded First Prize (Opera), First Prize (Zarzuela), and the Audience Prize; he is the first artist to be the sole recipient of all three awards since the competition began in 1993. Barbera's recent engagements include Arturo (*I Puritani*) with Paris Opera; Count Almaviva (*Il Barbiere di Siviglia*) at the Teatro di San Carlo in Naples, Rome's Teatro dell'Opera, and Paris Opera; the Duke of Mantua (*Rigoletto*) with Opera Colorado; and Nemorino (*L'Elisir d'Amore*) with Austin Lyric Opera and Opera Theatre of St. Louis. Other career highlights include Elvino (*La Sonnambula*) with Washington Concert Opera, Count Almaviva with Michigan Opera Theater and Vancouver Opera, Ernesto (*Don Pasquale*) with Lyric Opera of Chicago, Don Ramiro (*La Cenerentola*) with Seattle Opera and Los Angeles Opera, Rodrigo (*La Donna del Lago*) with the Santa Fe Opera, and Rinuccio (*Gianni Schicchi*) with Toronto's Canadian Opera Company. His roles at Lyric Opera of Chicago include Arturo (*Lucia di Lammermoor*), Brighella (*Ariadne auf Naxos*), and Tamino (*Die Zauberflöte*). Engagements this season include Count Almaviva with Los Angeles Opera, Tonio (*La Fille du Régiment*) with North Carolina's Greensboro Opera, and a return to the Company next summer as Iopas (*Les Troyens*).

Relish the new flavors of a completely re-imagined hotel

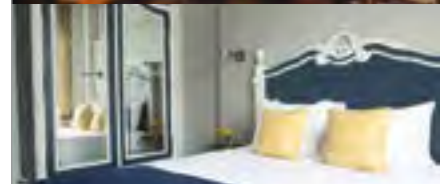

THE
WARWICK
SAN FRANCISCO

490 GEARY STREET SAN FRANCISCO, CA 94102
WWW.WARWICKSF.COM • 415.928.7900



FAMILY LAW

► Proud to support the arts in San Francisco

"Our goal is to preserve our client's dignity and humanity."

PERSONAL ATTENTION
THOUGHTFUL LITIGATION
FINAL RESOLUTION

 **Schoenberg**
FAMILY LAW GROUP, P.C.

415.834.1120 | San Francisco | www.sflg.com

The art of performance draws our eyes to the stage



Our community's commitment to arts and culture says a lot about where we live. The opera brings us together from the moment the lights go down and the curtains come up.

Wells Fargo is honored to return as the Season Sponsor of the San Francisco Opera.

Visit sfopera.com for more information.

wellsfargo.com

© 2014 Wells Fargo Bank, N.A. All rights reserved. Member FDIC. (1198832_12343)

Together we'll go far





EFRAÍN SOLÍS

(Santa Ana, California)

Dandini

Mexican-American baritone Efraín Solís is a first-year San Francisco Opera

Adler Fellow who made his Company debut this summer as Prince Yamadori (*Madama Butterfly*) and appeared as Christian (*Un Ballo in Maschera*) and Sciarrone (*Tosca*) earlier this season. In the spring of 2013, he joined Opera Santa Barbara as a member of their Studio Artist Program, where he sang the role of Il Notario and covered Dr. Malatesta in *Don Pasquale*. As a participant of the 2013 Merola Opera Program, he sang Junius in *The Rape of Lucretia* and covered Count Almaviva in *The Marriage of Figaro*. Chosen as a finalist for the Metropolitan Opera National Council Auditions and the 2013 Houston Grand Opera’s Eleanor McCollum Competition, Solís holds degrees from Chapman University and the San Francisco Conservatory of Music, where he performed the title role of *Don Giovanni*, Guglielmo in *Così fan tutte*, and the title role of *Gianni Schicchi*.

in Buenos Aires, the Royal Opera Covent Garden, as well as Berlin, Madrid, and Munich. Recent notable engagements include Bartolo (*Il Barbiere di Siviglia*) at Deutsche Oper Berlin; Pistola (*Falstaff*) in Barcelona; Le Gouverneur (*Le Comte Ory*) with Zurich Opera; Bartolo (*Le Nozze di Figaro*) in Madrid, Paris, and London; and Taddeo (*L’Italiana in Algeri*) at

Las Palmas Opera. Other notable performances include Bartolo (*Il Barbiere di Siviglia*) at the Metropolitan Opera, as well as in Bologna, Vienna and Paris; the title role of *Don Pasquale* in Turin; Don Geronimo (*Il Turco in Italia*) at Munich’s Bavarian State Opera; Fra Melitone (*La Forza del Destino*) in Madrid; Leporello (*Don Giovanni*) in La Coruña and in Vienna;



CARLOS CHAUSSON

(Zaragoza, Spain)

Don Magnifico

Bass-baritone Carlos Chausson makes his San Francisco Opera

debut in a role he has performed with Barcelona’s Gran Teatre del Liceu, Dresden’s Saxon State Opera, and in Paris, Rome, Zurich, and Geneva, among others. He made his U.S. debut with San Diego Opera, where he has performed more than 20 roles, most recently Doctor Bartolo (*Il Barbiere di Siviglia*) in 2012. His career has taken him to the world’s top opera venues, including the Vienna State Opera, Milan’s La Scala, the Metropolitan Opera, the Teatro Colón



Make A Grand Entrance

For those memorable occasions—including a night at the opera—find the very best at Men’s Wearhouse. Exclusive designer tuxedos from BLACK by Vera Wang and Joseph Abboud now available for purchase or rent.

Visit a store near you, or create your own look at menswearhouse.com/buildatux

MEN’S WEARHOUSE®

X148010MW



SECURING THE FUTURE OF STANFORD MEDICINE AS YOU SECURE YOUR OWN.

With a Stanford Gift Annuity you invest in the future of advanced care and cutting-edge research and you receive guaranteed payments for life.

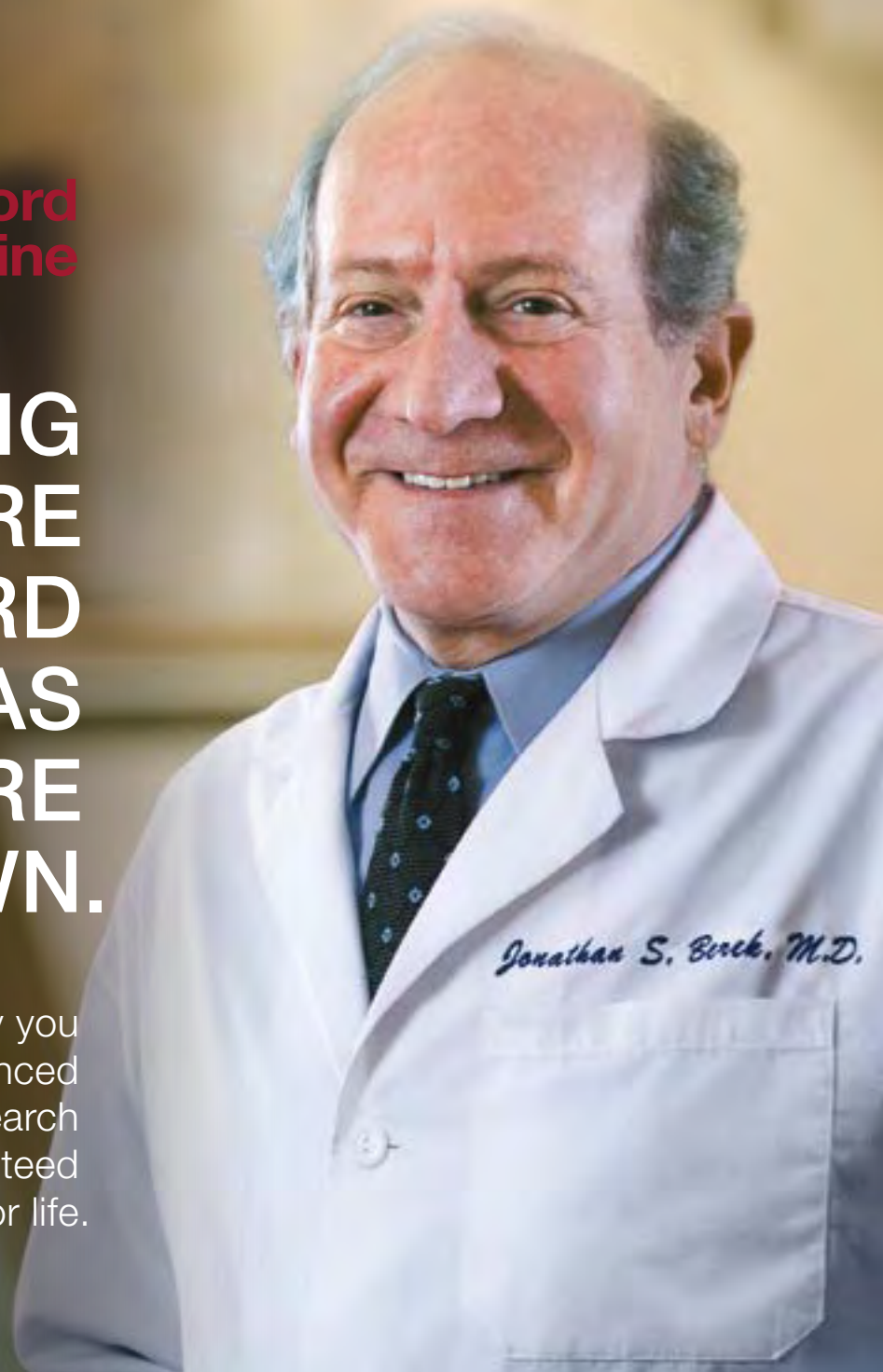

Photography by Steve Fisch Photography; Jonathan S. Berek, MD, Stanford University Professor of Medicine and Chair of Obstetrics and Gynecology.

STANFORD GIFT ANNUITIES CURRENT SINGLE-LIFE RATES

AGE	RATE (%)
60	4.4
70	5.1
80	6.8
90	9.0

CONSIDER THE BENEFITS:

- › With a charitable gift annuity of \$20,000 or more, Stanford makes fixed annual payments to you or a loved one for life
- › Receive a tax deduction and possible future tax savings
- › It's easy to set up

TO LEARN MORE PLEASE CONTACT US.

Stanford University Medical Center Office of Planned Giving

Carol J. Kersten, JD
650.725.5524

Erin Phillips, JD
650.721.2954

Blake Grossman, JD
650.723.4661

pgmed@stanford.edu
<http://pgmed.stanford.edu/medcenter>

Don Alfonso (*Così fan tutte*) at Berlin State Opera and the Gran Teatre del Liceu; and Dulcamara (*L'Elisir d'Amore*) in Toulouse. He has enjoyed a long association with Zurich Opera, where his roles included Bartolo, Don Alfonso, Taddeo, and the title role of *Le Nozze di Figaro*; he performs Don Magnifico there later this season.



MARIA VALDES
(Atlanta, Georgia)
Clorinda

Soprano Maria Valdes is a first-year San Francisco Opera Adler Fellow who appeared as

Susanna in Merola Opera Program's 2013 production of *The Marriage of Figaro*. She will return later this fall as Musetta in *La Bohème for Families*. An award-winner in the regional Metropolitan Opera National Council auditions, Valdes is also the winner of the top prize at the Corbett Opera Scholarship Competition at Cincinnati College-Conservatory of Music. She has been heard in concert with ensembles including the Georgia State University Singers, the Atlanta Chamber Players, the Atlanta Sacred Chorale, and the choirs of Emory University, Bent Frequency, and the Bellingham Festival of Music in Washington.



ZANDA ŠVĒDE
(Valmiera, Latvia)
Tisbe

Mezzo-soprano Zanda Švēde is a first-year San Francisco Opera Adler Fellow and

an alumna of the 2013 Merola Opera Program. She made her Company debut this past summer as Flora Bervoix in *La Traviata*. Roles in her repertoire include the title role of Piazzolla's *María de Buenos Aires*, Endimione (Cavalli's *La Calisto*), and the title role of Massenet's *Cléopâtre*. On the concert stage she has appeared

as a soloist in Pergolesi's *Stabat Mater*, Vivaldi's *Gloria*, and Liszt's *Missa Coronationalis*. Švēde has studied at the Latvian Academy of Music in Riga; the Manhattan Summer Voice Festival in New York; Scuola Italiana in Urbania, Italy; and the Tyrolean Opera Program in Austria.

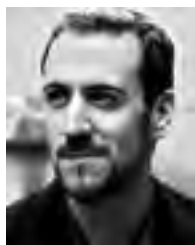

CHRISTIAN VAN HORN

(Rockville Centre, New York)

Alidoro

American bass-baritone Christian Van Horn made

his San Francisco Opera debut in 2010 as the King of Egypt (*Aida*) and returned later that fall as the Bailiff (*Werther*), the Bonze (*Madama Butterfly*), and Timur (*Turandot*). His most recent Company appearances were as Oroveso (*Norma*) and Count Horn (*Un Ballo in Maschera*) this current season, Angelotti (*Tosca*) in 2012, and the Four Villains (*Les Contes d'Hoffmann*) in 2013. He will also return to sing the roles of Colline (*La Bohème*) and Narbal (*Les Troyens*) in 2014–15. A graduate of Lyric Opera of Chicago's Ryan Center, his roles with that company include Nourabad (*Les Pêcheurs de Perles*), Brander (*La Damnation de Faust*), Crespel (*Les Contes d'Hoffmann*), and Raimondo (*Lucia di Lammermoor*). Recently, Van Horn appeared as Colline at Bavarian State Opera and the Santa Fe Opera, Zuniga (*Carmen*) at the Salzburg Festival and with the Berlin Philharmonic, Banquo (*Macbeth*) in Geneva, and the title role of *Le Nozze di Figaro* with Russia's Perm Opera. Upcoming engagements this season include Pistola (*Falstaff*) and Colline at the Metropolitan Opera and Publio (*La Clemenza di Tito*) with Lyric Opera of Chicago.

Six-Star, Ultra Luxury
Tahitian Opera Cruise

Only 332 Passengers

m/s PAUL GAUGUIN
World's Best Small Cruise Ship

Bora Bora
Moorea
Tahiti

Catherine Cook Kristin Clayton
"Trouble In Tahiti" by Leonard Bernstein

July 29 - Aug 7, 2015

Special Reduced Group Rates
Airfare From Los Angeles
Transfers, Gratuities, Wines, Spirits
Shipboard Credit, Watersports
All Included

Hosts Tom Taffel & Bill Repp
Tom Taffel 415.566.7673
TomsGroupCruises.com
CST 1010972-40



JESÚS LÓPEZ-COBOS

(Toro, Spain)

Conductor

Jesús López-Cobos made his U.S. debut at San Francisco Opera in 1972

leading *Lucia di Lammermoor* and *Aida*; he returned in 1974 for *Luisa Miller*

and *Otello*. He recently completed a seven-year tenure as music director of Madrid's Teatro Real and maintains the title of conductor emeritus of the Cincinnati Symphony Orchestra, having served as the orchestra's music director from 1986–2001. Under his leadership for 15 seasons, the orchestra earned international acclaim for its tour performances and

its extensive catalogue of recordings for Telarc. López-Cobos has previously served as general music director of Deutsche Oper Berlin (1981–1990) and music director of the Lausanne Chamber Orchestra in Switzerland (1991–2000). His illustrious career has taken him to centers of music around the world, and he has regularly conducted such ensembles as the Berlin Philharmonic, the Radio Symphony Orchestra Berlin, the Concertgebouw Orchestra, the London Symphony, the Vienna Philharmonic, the Vienna Symphony, the Oslo Philharmonic and the Israel Philharmonic Orchestra. After his first concert with the London Philharmonic Orchestra in 1978, he toured extensively with that orchestra and held the post of principal guest conductor from 1981 to 1986. With his career equally balanced between operatic and orchestral engagements, he has conducted at Milan's Teatro alla Scala; the Royal Opera, Covent Garden; and the Metropolitan Opera. His years at the Berlin Opera included *Der Ring des Nibelungen*, performed at the Berlin Festival, in Japan (where it was that country's first complete "Ring") and at the Kennedy Center in Washington, D.C.

SCHARFFEN BERGER
CHOCOLATE MAKER

Tastefully Crafting America's Finest Chocolate

Scharffen Berger Chocolate Maker appreciates the artistry, excellence and dedication of the San Francisco Opera Company. After all, we are similarly dedicated to artistry and excellence in chocolate. Our artisan process, honed with a wine-maker's attention to craftsmanship, results in the richest, most flavorful chocolate you've ever tasted.

To learn more or buy online, visit www.scharffenberger.com

© Artisan Confections Company



GREGORY FORTNER

(Los Angeles, California)

Director

Gregory Fortner's opera and theater productions

have been seen throughout the United States, Brazil, and Romania. His award-winning production of playwright Matei Vișniec's play *Old Clown Wanted* has been a selection of international festivals in New York and Romania, and it enjoyed long runs in Chicago and New Jersey. Fortner's recent engagements include *La Bohème* and *Don Giovanni* with Los Angeles Opera, and *The Picture of Dorian Gray* and *Falstaff* at the Aspen



Healing is an art form.

At Sutter Health, we support the arts—both in our community and our hospitals. We use art therapy for cancer patients, Expressive Arts for pain reduction and surgical recovery, and the Healing Harp music program to lower anxiety. Supporting the arts in the healing process—it's another way we plus you.

To Find a Doctor or Specialist Visit
TheDoctorForYou.org



California Pacific Medical Center
Novato Community Hospital
Sutter Lakeside Hospital
Sutter Medical Center of Santa Rosa
Sutter Pacific Medical Foundation

Music Festival. Fortner serves as a member of the directing staff at the Metropolitan Opera, where he has worked since 2006. His work on Jean-Pierre Ponnelle's *La Cenerentola* has also been seen at Opera Colorado and at the New National Theater of Tokyo. In addition to his numerous regional credits Fortner also maintains a busy teaching schedule, having developed

and taught a workshop for young singers based on the work of Columbia theater professor Anne Bogart. He has worked with young artists at Los Angeles Opera's Domingo-Thornton Young Artist program, University of Southern California, Florida Grand Opera, Music Academy of the West, Palm Beach Opera, and Opera North in New Hampshire.



JEAN-PIERRE PONNELLE
(Paris, France)

Production Designer

World-renowned designer and director Jean-Pierre

Ponnelle (1932–1988) began his long relationship with San Francisco Opera designing the Company productions of Orff's *Die Kluge* in 1958 and designed both sets and costumes for the U.S. premiere of *Die Frau ohne Schatten* in 1959. Ponnelle's additional productions here include *La Cenerentola* (the first American project in which he served as both director and designer), *Carmen*, *Falstaff*, *Rigoletto*, *Der Fliegende Holländer*, *Così fan tutte*, *Lear*, *Otello*, *Gianni Schicchi*, *Tosca*, *Turandot*, *La Bohème*, *Il Prigioniero*, and *Idomeneo*. The Paris native studied at the Sorbonne and in 1952 created the scenery for the world premiere of Hans Werner Henze's first opera, *Boulevard Solitude*. During the 1950s, he designed productions for the principal German theaters and made design debuts at the Vienna State Opera, the Rome Opera, and the Opéra-Comique in Paris. Televised productions included *Idomeneo* and *Le Nozze di Figaro* at the Met and *Die Zauberflöte* at the Salzburg Festival, as well as filmed versions of *Madama Butterfly*, *Carmina Burana*, *Rigoletto*, *Il Barbiere di Siviglia*, *La Cenerentola*, *Le Nozze di Figaro*, *La Clemenza di Tito*, and the three extant Monteverdi operas.



WILLIAM HILL.
ESTATE WINERY

Napa Valley

A NOTCH ON THE SILVERADO TRAIL

TO EXPERIENCE WILLIAM HILL IS TO
DISCOVER ANOTHER SIDE OF NAPA VALLEY
– UNSPOILED AND OFF THE BEATEN PATH.

WILLIAMHILLESTATE.COM

PROUD SPONSOR OF THE SAN FRANCISCO OPERA

California Table Wine. ©2012 William Hill Estate, Napa, CA. All Rights Reserved. 13061-WHE-129-221793



GARY MARDER

(San Diego, California)

Lighting Designer

Resident lighting designer for San Francisco Opera, Gary Marder made

his Company debut this past season with his designs for *Mefistofele*, *Der Fliegende Holländer*, *Il Barbiere di Siviglia*, *Madama Butterfly*, and *La Traviata*. His work has been seen at venues across the globe, including *The Magic Flute* in Sydney; *La Traviata* at Turin's Teatro Regio as well as in Tokyo; *The Makropulos Case* and *Samson et Dalila* at Houston Grand Opera; *Samson et Dalila*, *Il Barbiere di Siviglia*, *Carmen*, *Peter Grimes*, and *Norma* at San Diego Opera; *Dialogues des Carmélites* with Palm Beach Opera; *La Clemenza di Tito* in Toronto; *Tosca* with Opera New Jersey; *Aida* at the Dallas Opera; and in Boston, Connecticut, Barcelona, and Baden Baden. Marder served as assistant resident lighting designer for the Metropolitan Opera for twelve seasons and associate resident lighting designer at New York City Opera for five years.

REACH A SOPHISTICATED AUDIENCE

5th Avenue Theatre • ACT Theatre • Book-It Repertory Theatre • Broadway Center for the Performing Arts • Pacific Northwest Ballet Paramount & Moore Theatres • Seattle Children's Theatre • Seattle Men's Chorus • Seattle Opera • Seattle Repertory Theatre • Seattle Shakespeare Company • Seattle Symphony • Seattle Women's Chorus • Tacoma City Ballet • Tacoma Philharmonic • Taproot Theatre • UW World Series at Meany Hall • Village Theatre Issaquah & Everett • American Conservatory Theater • Berkeley Repertory Theatre • Broadway San Jose • California Shakespeare Theater • San Francisco Ballet • San Francisco Opera • SFJAZZ • Stanford Live • TheatreWorks • Weill Hall at Sonoma State University • 5th Avenue Theatre • ACT Theatre • Book-It Repertory Theatre • Broadway Center for the Performing Arts • Pacific Northwest Ballet • Paramount & Moore Theatres • Seattle Children's Theatre • Seattle Men's Chorus • Seattle Opera • Seattle Repertory Theatre • Seattle Shakespeare Company • Seattle Symphony • Seattle Women's Chorus • Tacoma City Ballet • Tacoma Philharmonic • Taproot Theatre • UW World Series at Meany Hall • Village

PUT YOUR BUSINESS HERE

encore

ARTS PROGRAMS

www.encoremediagroup.com

LUMINA™

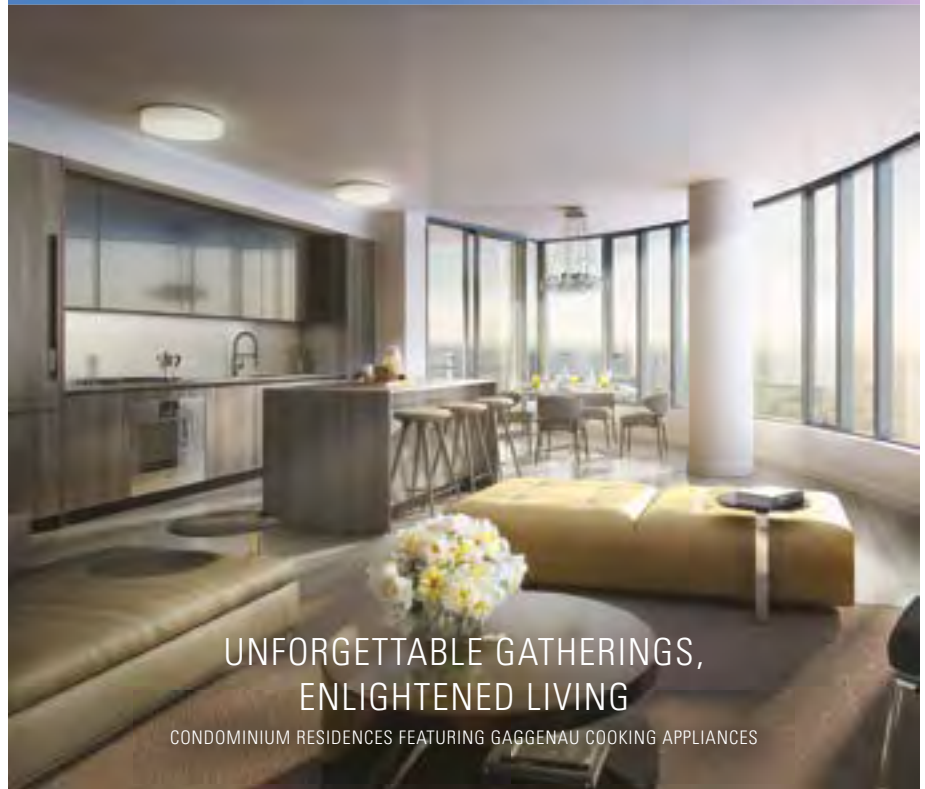

**UNFORGETTABLE GATHERINGS,
ENLIGHTENED LIVING**

CONDOMINIUM RESIDENCES FEATURING GAGGENAU COOKING APPLIANCES

Crafted for the culinary-minded and perfectly suited for entertaining, discover a brilliant new take on premier living in San Francisco. Whether hosting a formal dinner party or relaxing over cocktails at home, savor majestic views of the City and the Bay through expansive windows. One-, two-, and three-bedroom condominium residences rising at Main and Folsom. LUMINA: life in a new light. Call 415-495-3600 to schedule an appointment.

WWW.OWNATLUMINA.COM 415-495-3600 LIVE@LUMINASF.COM

LUMINASF @LUMINASF

289 Main Street, San Francisco, CA 94105

POLARIS PACIFIC



The renderings, features, finishes and specifications are subject to change. Communications and links are for content and entertainment purposes only, and should not be considered an endorsement by the developer or any business associated with this document. Real Estate Consulting, Sales and Marketing by Polaris Pacific – a licensed California, Washington, Oregon and Colorado Broker – CA BRE #01499250. DBOX



TISHMAN SPEYER

Courtesy of American Conservatory Theater. © Kevin Berne

captivated
readers ...
sophisticated
consumers

Advertise in
encore
Performing for you

206.443.0445 x105 • adsales@encoremediagroup.com • www.encoremediagroup.com

Supporting The San Francisco Opera Since 2007.

THE Perfect BLEND OF
SAVOR & CELEBRATE



Generations of knowledge. Decades of hands-on farming. Acres of legendary Sonoma Carneros estate vineyards. A sublime blend of predominantly Pinot Noir. And a whole lot of tender loving care goes into every glass.

GLORIAFERRER.COM



IAN ROBERTSON
(Dundee, Scotland)
Chorus Director
Recipient of the 2012 San Francisco Opera Medal, Ian Robertson has been chorus director

and conductor with San Francisco Opera since 1987, having prepared more than 300 productions for the Company. He was awarded the Olivier Messiaen Foundation Prize in 2003 for his artistic contribution to the preparation of the Company's North American premiere of *Saint François d'Assise*. Robertson has also conducted nine main-stage productions with the Company. Other North American opera credits include productions with Sarasota Opera, Edmonton Opera, and Philadelphia's Curtis Opera Theatre. Before joining San Francisco Opera, Robertson was head of music and chorus director of Scottish Opera.

ASSISTANT STAGE MANAGERS

- Sarah Bingel
- Thea Railey
- Jimmy Marcheso

SUPERNUMERARIES

- Jim Bowes
- Steve Carp
- James Crow
- Andrew Korniej
- Matt Miller
- Raymon Smith
- Santiago Suanes



SAN FRANCISCO
 web: 0086720 | Price Upon Request
 Stylish 3bd/3.5ba co-op. Contemporary interiors and iconic views.
 Doorman. Deck. 3-car parking. PacHtsViewCoop.com
 Janet Feinberg Schindler 415.265.5994



SAN FRANCISCO
 web: 0086909 | \$5,850,000
 Captivating masterpiece, 4bd/5ba, breathtaking Bay to GG Bridge
 views. 2-car parking, doorman. Russianhillmodernmasterpiece.com
 Caroline Kahn Werboff 415.296.2210



SAN FRANCISCO
 web: 0086944 | \$4,600,000
 Picturesque remodeled Victorian. 4bd+ office/4 full ba/2 half ba. Family Pent-
 Room with views, gourmet kitchen, deck, yard, 2 parking. 1812Lyon.com
 Carrie B. Goodman, Lisa G. Miller 415.901.1797



SAN FRANCISCO
 web: 0086950 | \$3,850,000
 Exquisite 4bd/2.5ba Victorian home with extraordinary light. Designer
 style, ideal floor plan. Easy access to deck/garden. 2-parking.
 Janet Feinberg Schindler 415.265.5994



SAN FRANCISCO
 web: 0086934 | \$3,200,000
 2bd/2.5ba floor plan with expansive windows and sweeping views,
 5-star hotel amenities. StRegis38B.com
 Gregg Lynn 415.901.1780



SAN FRANCISCO
 web: 0086958 | \$1,150,000
 Ideal pied-a-terre in Cow Hollow. World Class Views from shared Roof
 Deck. 2bd/1ba. Renovated 1912 Edwardian. 3134ScottStreet.com
 Gael Bruno 415.901.1747

San Francisco Brokerage 117 Greenwich Street, San Francisco, CA 94111 · T: 415.901.1700
 Wine Country Brokerage 25 East Napa Street, Sonoma, CA 95476 · T: 707.935.2288
 JEFFREY G. GIBSON | Vice President & Managing Broker | sothebyshomes.com/norcal

**Visit onlywithus.com to discover the
 benefits available through us alone.**

Go Deeper

The Makeup Artist

With powder, paint and eyeliner, makeup artist Denise Gutierrez transforms Chorus member Mitzie Weiner into her character for the evening's performance in just ten minutes. Performers each carry their own custom box of makeup.

Join our family of generous supporters and you will have the opportunity to go deeper. From backstage tours and working rehearsals to panel discussions with artists and production staff, enjoy rewarding benefits while supporting the Opera's productions, outreach and education programs.

Join today with a gift of \$75 or more.
Call (415) 565-3212 or visit sfopera.com/membership.



SAN FRANCISCO
OPERA

Young Professionals

AT SAN FRANCISCO OPERA

SAN FRANCISCO OPERA has two fantastic opportunities for young professionals between the ages of 21–40 to become more involved with opera. Whether you're interested in discounted tickets, invitations to Final Dress Rehearsals or exclusive events, there's something for everyone! Find out more about our young patron program, **BRAVO! CLUB**, and our young donor program, **Orpheus at San Francisco Opera** below.

BRAVO! CLUB

DREW ALTIZER



San Francisco Opera's BRAVO! CLUB is a group of young adults dedicated to building a new audience for San Francisco Opera. Founded in 1991, BRAVO! CLUB has an annual membership of over 700 Bay Area professionals and hosts a variety of educational and performance-related events in support of San Francisco Opera. If you enjoy opera, or have always wanted to learn more, BRAVO! CLUB offers you a chance to experience San Francisco Opera with other arts lovers aged 21–40.

DISCOUNTED TICKETS:

BRAVO! Tix offers members the opportunity to purchase \$50 Orchestra and \$35 Dress Circle seats.

FREE ADMISSION:

BRAVO! hosts a number of social and educational events throughout the year.

EXCLUSIVE INVITATIONS:

Celebrate the new season of Opera at BRAVO! CLUB's annual Opening Night Gala.

2014 BRAVO Board of Directors

Lauren Groff, President

Anna Aleksandrova, Adam Arthur Bier, Kyle Brisby, Shannon Eliot, Sacha Feinman, James Lee, Benjamin Russell Osgood, S. B. Hadley Wilson



DREW ALTIZER



sfopera.com/BRAVO



ORPHEUS

BETSY KERSHNER



Orpheus at San Francisco Opera connects young donors who share a passion for opera. Some of us attended the opera with our families, and some of us had never set foot in an opera house until we were adults; but what unites us is our desire to invest in this great Company, inspire and lead the "next generation" of opera patrons, and learn more about the inner workings of this magnificent art form.

GREAT PERKS: Join us for networking opportunities with fellow young opera fans, private luncheons with artistic staff, backstage tours, and VIP seating at events like Opera at the Ballpark.

MAXIMIZE YOUR IMPACT: Members receive a matching gift (generously provided by Ben & Marina Nelson, as well as additional support from Soo & Raj Venkatesan and the Koret Foundation), bringing them up to the \$3,000 Founder level of the Medallion Society. Depending on your age, you could be eligible for up to a 5-to-1 match for your charitable gift.

ADDITIONAL BENEFITS:

Medallion Society concierge ticket service, invitations to exclusive Medallion Society events, and invitations to three Final Dress Rehearsals per season.



For more information or to join, please contact Sandra Chien at (415) 551-6393 or schien@sfopera.com.

sfopera.com/Orpheus

ADMINISTRATION

David Gockley
General Director

Nicola Luisotti
Music Director
Caroline H. Hume Endowed Chair

Patrick Summers
Principal Guest Conductor

Giuseppe Finzi
Resident Conductor

Jon Finck
Director of Communications and Public Affairs

Jennifer Good
Interim Director of Production

Jon Gossett
Chief Development Officer

Gregory Henkel
Director of Artistic and Music Planning

Marcia Lazer
Director of Marketing

Matthew Shilvock
Associate General Director

Michael Simpson
Director of Finance and Administration/CFO

Jarrold Bell
Chief Information Officer

Sheri Greenawald
Opera Center Director

Elkhanah Pulitzer
Director of Programming, The Wilsey Center for Opera

Kristen Jones
Director of Audience Engagement

Jessica Koplos
Director of Electronic Media

Daniele McCartan*
Costume Director

Ruth Nott
Director of Education

Teri Xavier
Director of Human Resources

ARTISTIC AND MUSIC PLANNING

Sean Waugh, *Artistic Planning Manager*
DeAnna Sherer, *Music Planning Manager*
John Churchwell, *Head of Music Staff*

Valentina Simi, *Artist Services Coordinator and Assistant to the Music Director*
Manuela Galindo, *Contracts and Accommodations Assistant*
Steven White, *Music Librarian/ Chorus Librarian*

MUSIC STAFF

Lydia Brown, Dennis Doubin, Peter Grunberg, Bryndon Hassman, Jonathan Khuner, Vito Lombardi, Joseph Marcheso, Robert Mollicone, Matthew Piatt, Tamara Sanikidze, Insun Suh
Noah Lindquist, Sun Ha Yoon, *Adler Fellows*

LANGUAGE COACHES

Alessandra Cattani, *Italian*

COMMUNICATIONS

Julia Inouye, *Associate Director of Communications*
Micah Standley, *Editor*
Robin Freeman, *Communications Manager*
Ann Farris, *Archive Volunteer Coordinator*

DEVELOPMENT

Nathan Berneman, *Associate to the Chief Development Officer*

ADMINISTRATIVE AND DONOR SERVICES

David Odenkirchen, *Director of Development Operations*
Jess Levy, *Operations and Process Manager*
Kathleen Esselstyn, *Gift Acknowledgment Coordinator*
Leela Krishnan, *Development Services Coordinator*
Chivly Krouch, *Gift Processing Coordinator*

ANNUAL GIVING

Nicola Rees, *Director of Annual Giving*
Randi Paul, *Annual Giving Manager*
Roya Clune, *Annual Giving Associate*

CORPORATE AND INSTITUTIONAL GIVING

Donna Batson, *Director of Foundation and Government Relations*
Chris Wybenga, *Institutional and Legacy Giving Associate*

ENDOWMENT AND LEGACY

GIVING
Mark Jones, *Director of Endowment and Legacy Giving*
Mandala Pham, *Legacy Giving Officer*

INDIVIDUAL AND LEADERSHIP

GIVING
Andrew Morgan, *Director of Individual and Leadership Giving*
Sue Ramsay, *Senior Leadership Giving Officer*
Joo Eun Lee, *Individual Giving Officer*
Andrew Maguire, *Director of Donor Stewardship*
Karman Ferrell Pave, *Director of Special Events*
Katie Cagampang, *Special Events Manager*
Lisa Bordachar, *Prospect Research Manager*
Sandra Chien, *Individual and Leadership Giving Associate*

PRINCIPAL GIVING

Judith Frankel, *Director of Principal Giving*
Lynn Vear, *Senior Principal Giving Officer*
Derek Lance, *Principal Giving Associate*

EDUCATION

Dolores DeStefano, *Assistant Director of Education*
Charles Chip McNeal, *Curriculum and Program Specialist*
Joseph Castañeda, *School Programs Associate*
Julia Petraglia, *Community Programs Coordinator*
Rebecca Scott, *School Programs Administrator*
Hector Armentia, Erin Bregman, Joshua Raoul Brody, Robert Chastain, Danny Clay, Joseph Colombo, Hannah Dworkin, Lisa Edsall Giglio, Lua Hadar, Carla Lucero, Rosalyn Nash, Virginia Nichols, Steven Sven Olbash, Aaron Pike, Emily Shisko, Alex Stein, Alyssa Stone, Christopher Street, Matthew Wolka, *Teaching Artists*
Ryan Engstrom, *Intern*

EXECUTIVE OFFICES

Linda Steenman, *Assistant to the General Director*
Claire Padien-Havens, *Administrative Assistant to the Executive Offices & Board of Directors*
Eliza Fox, *Receptionist/ Administrative Assistant*

FINANCE

Jess G. Perry, *Senior Budget Manager*
Christopher Tom, *Controller*
Mingsy Yan-Lau, *Senior Accountant*
Elaine Quan, *Senior Accountant*
Linda Rodriguez, *Senior Accountant*
Gracie Tang, *Senior Accountant*
Annabella Tam, *Payroll Administrator*

HUMAN RESOURCES

Elysse Jimenez, *Human Resources Coordinator*

INFORMATION SERVICES

Mark Wladika, *Internet and E-Commerce Manager*
Sapna Patel, *Business Process Improvement Manager*
Paul Goetz, *Systems Administrator*
Steve Long, *Network & Systems Administrator*
Porter Venn, *Database Analyst*
Sara Lee, *Programmer/Analyst*

MARKETING

Valerie York, *Associate Director of Marketing*
Chi-Hsuan Yang, *Marketing Analyst*
Kathryn Appleton, *Marketing Manager, Subscriptions*
Genevieve Neumuth, *Marketing Manager, New Audiences, BRAVO! Club, & Special Events*
Pamela Sevilla, *Marketing Manager, Single Tickets*
Ted Schaller, *Marketing Associate, Web Content & Social Media*
Megan Coss, *Marketing Coordinator, Subscriptions*
Elisabeth Morgan, *Marketing Coordinator, Single Tickets*
Tanya Grant, *Data Entry*

BOX OFFICE

Mark Sackett, *Box Office Manager, Treasurer*
Marcella Bastiani, *Medallion Society Concierge Manager*
Jessica Fauver, *Assistant Box Office Manager, First Assistant Treasurer*
Emily Tilles, *Subscriptions Manager, Assistant Treasurer*
Jennifer Hughes, Rebecca Page, *Assistant Treasurers*
Ruth Van Slyke, *Telephone Sales Manager*
Roberto Bonilla, Gillian Eichenberger, Khalil El-Kareh, Beverlee G. Hassid, Kyle Minor, Jennifer Pollack, Kristin Reyda, *Telephone Sales Assistants*

FRONT OF HOUSE

Eric Colby, *House Manager*
George Windstrup, *Head Usher*
Russell Dado, Laurent Dela Cruz, Martin Dias, Starsky Dias, Marialice Dockus, Karen Horvath, Elaine Kawasaki, Eileen Keremitsis, Bill Laschuk, Sharon Lee, Lenore Long, Doug Luyendyk, Dale Nedelco, Wayne Noel, Beth Norris,

Jan Padover, Julie Peck, Robert Remple, Bill Repp, Rilla Reynolds, Joe Savin, Kelly Smith, Tom Taffel, Richard Wagner, Steve Weiss, JoAnne Westfall, *Ushers*
Hui Ming Wu, *Show Maid*

OPERA SHOP

Jay Stebley, *Retail Manager*
Karen Topp, *Assistant Manager*

MEDIA

Jessica Shown-Morgan, *Media Coordinator*
Jeremy Patfield, *Media Administrator*
Jooyeon Ahn, Michelle Bueno, Robyn Graham, Anna Calvo Rosenstone, *Interns*

MUSIC OPERATIONS

Clifford Cranna, *Dramaturg*
Brett Wesner, *Artistic Assistant*

CHORUS AND BALLET

Ian Robertson, *Chorus Director*
Fabrizio Corona, *Associate Chorus Master*
Jim Meyer, *Chorus and Dance Manager*
Mary Finch, *Assistant Chorus Manager/Chorus Librarian*
Emily Adams, *Ballet Pianist*

ORCHESTRA

Carrie Weick, *Orchestra Librarian*
Tracy Davis, *Orchestra Manager*
Timothy Spears, *Assistant Orchestra Librarian/Assistant Orchestra Manager*

PRODUCTION

* Senior Production Staff Member

PRODUCTION ADMINISTRATION

David Steiner, *Production Administration and Facility Director**
Lee Helms, *Interim Assistant Director of Production**
Paul Dana, *Support Services Coordinator*
Arsène Longuelé, *Senior Production Accountant*
Joshua D. O'Malley, *Production Administrative Assistant*

AUDIO

Doug Mitchell, *Master Audio/Video Engineer*
Ziggy Tomcich, *Assistant Master Audio/Video Engineer*

CARPENTRY

David Hatch, *Master Carpenter*
Mark Baumann, *Assistant Master Carpenter*

COSTUME DEPARTMENT

Christopher Verdosci, *Assistant Costume Director*
David Doré, *Senior Production Accountant*

Amy Ashton-Keller, *Master Draper*
Irene Murray, *Star Rabinowitz, Senior Cutters*

Sally Thomas, *Senior Tailor*
Cheryl Mennen, *Cutter*
Carol Wood, *Gillian Haratani, Lisa Angback, Assistant Cutters*
Kristen Eiden, *Santiago Suanes, First Hands*
Jai Alltizer, *Senior Production Supervisor*
Kristi Johnson, *Production Supervisor*
Manuel Gutierrez, *Production Coordinator*
Paula Wheeler, *Senior Milliner*
Amy Van Every, *Senior Dyer*
Jersey McDermott, *Senior Craft Artisan*
Nicole Diascenti, *Junior Workroom Assistant*
Alexandra Leon, *Production Assistant*

ELECTRICS

Leon Parsons, *Master Electrician*
Michael Anderson, *Assistant Master Electrician*
Maria T. Mendoza, *Projection Coordinator*
Erik Docktor, *Projection Programmer*

FIGHT DIRECTION

Dave Maier, *Fight Director*

LIGHTING

Gary Marder, *Resident Lighting Designer**
Eric Furbish, Sarah Tundermann, *Assistant Lighting Designers*
Erika Johnson, Gilbert V. Hemsley, Jr. *Lighting Intern*
Clayton Van Winkle, *Lighting Intern*

PROPERTIES

Lori Harrison, *Master of Properties*
John Del Bono, *Assistant Master of Properties*

SCENE SHOP

Rodney Armanino, *Carpentry Shop Foreman*
Dale Haugo, *Scenic Artist in Charge*

STAGING STAFF

Darin Burnett, *Interim Production Stage Manager*
Lawrence Pech, *Dance Master*
Lisa Anderson, Darin Burnett, Gina Hays, Rachel Henneberry, Lisa-Marie Shuster, *Stage Managers*
Jose Maria Condemni, E. Reed Fisher, Shawna Lucey, Roy Rallo, Morgan Robinson, Lisa-Marie Shuster, *Assistant Stage Directors*
Lisa Anderson, Sarah Bingel, Darin Burnett, Gina Hays, Rachel Henneberry, Andrew G. Landis, Shawna Lucey, Jimmy Marcheso, Thea Railey, Lisa-Marie Shuster, *Assistant Stage Managers*

TECHNICAL DIRECTION

Erik Walstad, *Technical and Safety Director**
Ryan O'Steen, *Assistant Technical Director*

WARDROBE

Geoffry M. Craig, *Wardrobe Head*
Cynthia Fusco, Robert Horek, José Téllez Ponce, Catherine Verdier, *Assistants*

WIG AND MAKEUP

Jeanna Parham, *Head of Department*
Susan E. Stone, *Assistant Head of Department*
Marcelo Donari, *First Assistant*
Vicky Martinez, *First Assistant*
Jessica McGinty, *Second Assistant*
Richard Battle, Marcelo Donari, Denise Gutierrez, Linda Magarian, William Stewart Jones, Kerry Rider-Kuhn, Melanie Birch, Karalynne Fiebig, Tim Santry, Susan E. Stone, *Principal Make-up Artists*
Judith Disbrow, William Stewart Jones, Richard Battle, Melanie Birch, *Foremen*
Melanie Birch, Rick Burns, Denise Gutierrez, Monica Maka, Vicky Martinez, Toby Mayer, Connie Strayer, Robert Mrazik, Karalynne Fiebig, Pat Polen, Andrea Pino, Lisa Patno, *Journeyemen*
Sarah Coy, Jakey Hicks, Christina Martin, Sophia Smith, Mary Still, Jessica McGinty, *Associates*

REHEARSAL

Marin Venturi, *Rehearsal Department Director*
Kali Wilson, *Rehearsal Administrator*
Trey Costerisan, *Rehearsal Assistant and Supernumeraries Coordinator*
Ellen Presley, *Rehearsal Assistant and Merola Scheduler*
Jeff Dittmer, *Rehearsal Assistant*

SAN FRANCISCO OPERA CENTER

Mark Morash, *Director of Musical Studies*
Chris Bragg, *Administrative Director*
Karen Jine, *Company Manager*
Jo Ann McStravick, *Artists' Services and Auditions Administrator*
Cesar Ulloa, *Master Voice Teacher*

Dr. Myron Marx, *Company Medical Adviser*
Seyfarth Shaw LLP, *Counsel*
Armanino LLP, *Independent Public Accountants*
Y.A. Tittle and Associates, *Insurance Brokers*
Cory Weaver, *Official Photographer*

Yamaha is the Official Piano of San Francisco Opera
Pianos supplied by Music Exchange



Kay Stern
Concertmaster



Laura Albers
Associate Concertmaster



Heidi Wilcox
Assistant Concertmaster



Jennifer Cho
First Violin



Dawn Harms
First Violin



Mariya Borozina
First Violin



Barbara Riccardi
First Violin



Leonid Igudesman
First Violin



Asuka Annie Yano
First Violin



Wenyi Shih
First Violin
Regular Substitute



Robin Hansen
First Violin
Regular Substitute



Jeremy Preston
Principal
Second Violin



Martha Simonds
Associate Principal
Second Violin



Beni Shinohara
Assistant Principal
Second Violin



Eva Karasik
Second Violin



Leslie Ludena
Second Violin



Gerard Svazlian
Second Violin



Linda Deutsch
Second Violin



Craig Reiss
Second Violin



Joseph Edelberg
Second Violin
Regular Substitute



Carla Maria Rodrigues
Principal
Viola



Sergey Rakitchenkov
Associate Principal
Viola



Paul Nahhas
Assistant Principal
Viola



Patricia Heller
Viola



Jonna Hervig
Viola



Natalia Vershilova
Viola



Joy Fellows
Viola



David Kadarauich
Principal
Cello



Thalia Moore
Associate Principal
Cello



Nora Pirquet
Associate Principal
Cello



Emil Miland
Cello



Victoria Ehrlich
Cello



Ruth Lane
Cello



Joseph Lescher
Principal
Bass



Jonathan Lancelle
Associate Principal
Bass

SAN FRANCISCO ORCHESTRA CONTINUED



Steven D'Amico
Assistant Principal
Bass



Shinji Eshima
Bass



Mark Drury
Bass



Julie McKenzie
Principal
Flute

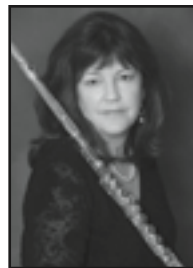

Patricia Farrell
Flute



Stephanie McNab
Flute & Piccolo



Mingjia Liu
Principal
Oboe



Deborah Henry
Assistant Principal
Oboe



Janet Popesco
Archibald
Oboe & English Horn



Deborah Shidler
Oboe
Regular Substitute



Jose Gonzalez
Granero
Principal Clarinet



Joanne Burke Eisler
Assistant Principal
Clarinet



Anthony Striplen
Clarinet &
Bass Clarinet



Rufus Olivier
Principal
Bassoon

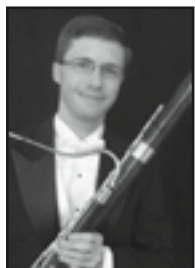

Daniel MacNeill
Bassoon



Michael Severance
Bassoon &
Contrabassoon



Kevin Rivard
Co-Principal
Horn



Christopher Cooper
Acting Co-Principal
Horn

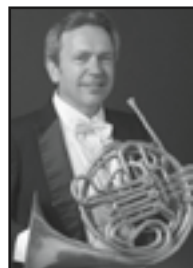

Keith Green
Horn



Brian McCarty
Horn



Lawrence Ragent
Horn



Adam Luftman
Principal
Trumpet



William Holmes
Trumpet



John Pearson
Trumpet



Samuel Schlosser
Principal Trombone



Donald Kennelly
Trombone

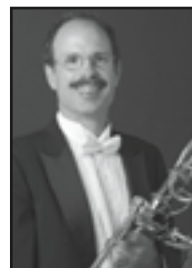

David Ridge
Trombone &
Bass Trombone

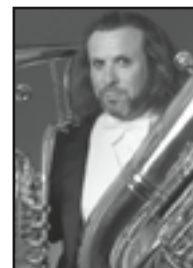

Zachariah Spellman
Tuba/Cimbasso



John Burgardt
Timpani



Richard Kvistad
Principal Percussion &
Associate Timpani



Patricia Niemi
Percussion



Olga Ortenberg
Rakitchenkov
Harp



Tracy Davis
Orchestra Manager



Carrie Weick
Librarian



Timothy Spears
Assistant Orchestra
Manager & Librarian

Not pictured: Lev Rankov, First Violin; Eric Sung, Cello, Regular Substitute
Most photos by John Martin

REGULAR CHORUS



Kathleen Bayler
Soprano



Sara Colburn
Soprano



Dvora Djoraev
Soprano



Mary Finch
Soprano

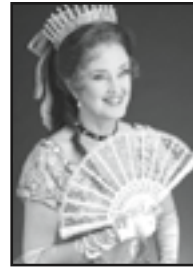

Ann Hughes
Soprano

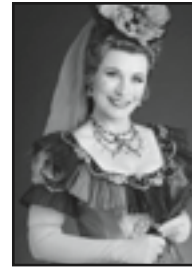

Claire Kelm
Soprano

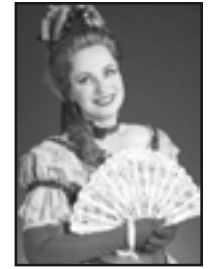

Elisabeth Rom Lucio
Soprano



Rachelle Perry
Soprano



Virginia Pluth
Soprano

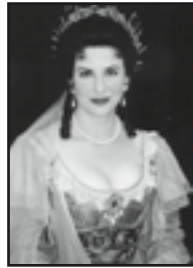

Carole Schaffer
Soprano



Mitzie Kay Weiner
Soprano



Roberta Bowman
Mezzo-Soprano



Janet Campbell
Mezzo-Soprano



Joy Graham
Mezzo-Soprano



Sally Mouzon
Mezzo-Soprano



Sally Munro
Mezzo-Soprano



Erin Neff
Mezzo-Soprano



Laurel Porter
Mezzo-Soprano

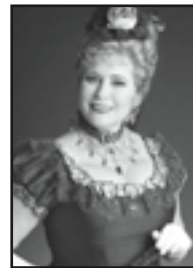

Laurel Rice
Mezzo-Soprano

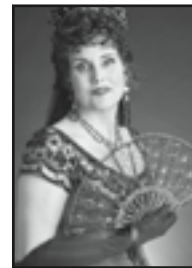

Shelley Seitz
Mezzo-Soprano



Claudia Siefer
Mezzo-Soprano



Donna Turchi
Mezzo-Soprano



C. Michael Belle
Tenor



Alan Cochran
Tenor



Chris Corley
Tenor



Daniel Harper
Tenor



Christopher Jackson
Tenor



Phillip Pickens
Tenor



Chester Pidduck
Tenor



Colby Roberts
Tenor



Sigmund Seigel
Tenor



Dan Stanley
Tenor



Alexander Taite
Tenor



Andrew Truett
Tenor



Richard Walker
Tenor

SAN FRANCISCO OPERA REGULAR CHORUS CONTINUED



Torlef Borsting
Baritone



Frank Daniels
Baritone
Leave of Absence



Henryk De Rewenda
Bass
Leave of Absence



Cameron Henley
Baritone



Ken Johnson
Baritone



David Kekuewa
Baritone



Bojan Knežević
Bass



Frederick Matthews
Baritone



Jim Meyer
Bass

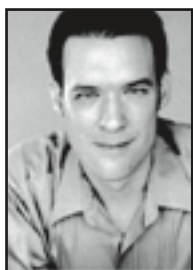

William O'Neill
Bass



William Pickersgill
Bass



Valery Portnov
Bass



Ken Rafanan
Baritone



Michael Rogers
Baritone



Jere Torkelsen
Baritone

SAN FRANCISCO OPERA

CORPS DANCERS



David Bier

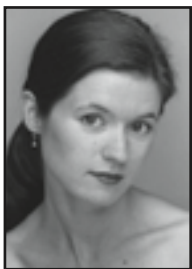

Brook Broughton



Blanche Hampton



Bryan Ketron



Michael Kruzich



Michael Levine



Chiharu Shibata

*Most photos by John Martin.
Carole Schaffer and Claudia Siefer photos by Pamela Dale.*

ARTISTS

Raymond Aceto
 Hadleigh Adams ‡ ♪
 Julie Adams ‡ ♪
 Anna Caterina Antonacci
 René Barbera* ♪
 Jamie Barton*
 Ryan Belongie † ♪
 Giorgio Berrugi*
 Marco Berti
 Andrew Bidlack † ♪
 Angela Brower
 Fabio Capitanucci
 Carlos Chausson*
 Jennifer Check*
 Scott Conner*
 Catherine Cook † ♪
 Sasha Cooke
 Anthony Roth Costanzo*
 Stephen Costello
 Leah Crocetto † ♪
 David Daniels
 Danielle De Niese
 John Del Carlo ♪
 Ellie Dehn † ♪
 Mark Delavan † ♪
 Karine Deshayes*
 Julianna Di Giacomo* ♪
 Michael Fabiano
 Greg Fedderly
 A.J. Glueckert ‡ ♪
 Susan Graham ♪
 Lianna Haroutounian*
 Thomas Hampson † ♪
 Suzanne Hendrix ♪
 Bryan Hymel* ♪
 Brian Jagde † ♪
 Erin Johnson ‡ ♪
 Brandon Jovanovich
 Joo Won Kang † ♪
 Daveda Karanas † ♪
 Laura Krumm † ♪
 James Kryshak*
 Kate Lindsey
 Daniela Mack † ♪
 Eric Magiore*
 Megan Marino*
 Alexey Markov*
 Timothy Mix
 Brian Mulligan
 Andrey Nemzer*

Lisette Oropesa
 Jacqueline Piccolino ‡ ♪
 Luca Pisaroni
 Patricia Racette † ♪
 Sondra Radvanovsky
 Sarah Shafer
 Alek Shrader † ♪
 Nadine Sierra † ♪
 Phillip Skinner † ♪
 Philippe Sly ‡ ♪
 Efrain Solis ‡ ♪
 Joel Sorensen
 Heidi Stober
 Zanda Švėde ‡ ♪
 Stacey Tappan
 Russell Thomas*
 Dale Travis † ♪
 Maria Valdes* ‡ ♪
 Ramón Vargas
 Christian Van Horn
 Alexia Voulgaridou*
 Dolora Zajick † ♪

CONDUCTORS

Christian Curnyn*
 Riccardo Frizza
 Karen Kamensek*
 Jesús López-Cobos
 Nicola Luisotti
 Donald Runnicles
 Patrick Summers ♪

DIRECTORS

Christopher Alden
 John Caird*
 Michael Cavanagh
 Jose Maria Conde † ♪
 Gregory Fortner*
 Robin Guarino*
 David McVicar
 Kevin Newbury
 Francesca Zambello

PRODUCTION DESIGNERS

Thierry Bosquet
 David Farley*
 Jean-Pierre Ponnelle

SET DESIGNERS

Peter Davison
 Es Devlin*

David Korins
 Andrew Lieberman*
 Erhard Rom

COSTUME DESIGNERS

John Conklin
 Jess Goldstein
 Jessica Jahn*
 Moritz Junge*
 Jon Morrell*
 Michael Yeargan

LIGHTING DESIGNERS

Michael James Clark
 Wolfgang Göbbel
 Gary Marder
 Mark McCullough
 Adam Silverman
 Pia Virolainen*
 D.M. Wood*

CHOREOGRAPHER

Lawrence Pech

PROJECTION DESIGNER

S. Katy Tucker

** U.S. opera debut
 * San Francisco Opera debut

† = Former Adler Fellow
 ‡ = Current Adler Fellow
 ♪ = Merola Opera Program participant (past or present)

Ian Robertson, *Chorus Director*
Fabrizio Corona, *Associate Chorus Master*
Jim Meyer, *Chorus and Dance Manager*
Mary Finch, *Assistant Chorus Manager/Chorus Librarian*

REGULAR CHORUS

Kathleen Bayler	C. Michael Belle
Roberta Bowman	Torlef Borsting*
Janet Campbell	Alan Cochran
Sara Colburn	Chris Corley
Dvora Djoraev	Frank Daniels †
Mary Finch	Henryk De Rewenda †
Joy Graham	Daniel Harper
Claudia Haider	Cameron Henley
Ann Hughes	Christopher Jackson*
Claire Kelm	Ken Johnson
Elisabeth Rom Lucio	David Kekuewa
Sally Mouzon	Bojan Knežević*
Sally Porter Munro	Frederick Matthews
Erin Neff	Jim Meyer
Rachelle Perry	William O'Neill*
Virginia Pluth	Phillip Pickens
Laurel Porter	William Pickersgill
Laurel Rice	Chester Pidduck*
Shelley Seitz	Valery Portnov
Carole Schaffer	Ken Rafanan
Donna Turchi	Colby Roberts*
Mitzie Weiner	Michael Rogers

†leave of absence
 *appears in a solo role

EXTRA CHORUS

Buffy Baggott	Thomas Hart
Angela Cadelago	Tom Reed
Greta Feeny	Pedro Rodelas
Eileen Meredith	Alfredo Rodriguez
Angela Moser	Michael Taylor
Aimée Puentes	Peter J. Tuff
Nicole Takesono	

CORPS DANCERS

Lawrence Pech, *Dance Master*

Brook Broughton†
Blanche Hampton†
Rachel Speidel Little
Chiharu Shibata†

David Bier†
Ikolo Griffin
Bryan Ketron†
Michael Kruzich†
Michael Levine†
Jekyns Pelaez

† Tenured

San Francisco Opera extends its gratitude and appreciation to the following labor organizations whose members, artists, craftsmen, and craftswomen greatly contribute to our performances:

AMERICAN FEDERATION OF MUSICIANS, LOCAL 6

AMERICAN GUILD OF MUSICAL ARTISTS, INC.

INTERNATIONAL ALLIANCE OF THEATRICAL STAGE EMPLOYEES, LOCAL 16

THEATRICAL WARDROBE UNION, LOCAL 784, I.A.T.S.E.

MAKE-UP ARTISTS AND HAIR STYLISTS UNION, LOCAL 706, I.A.T.S.E.

THE ART DIRECTORS GUILD & SCENIC, TITLE AND GRAPHIC ARTISTS LOCAL 800

UNITED SCENIC ARTISTS LOCAL USA – 829, I.A.T.S.E.

BOX OFFICE AND FRONT OF HOUSE EMPLOYEES UNION, LOCAL B-18



ORCHESTRA

Nicola Luisotti, *Music Director*

Caroline H. Hume Endowed Chair

Patrick Summers, *Principal Guest Conductor*

Giuseppe Finzi, *Resident Conductor*

FIRST VIOLIN

Kay Stern, *Concertmaster*
Laura Albers*, *Associate Concertmaster*
Heidi Wilcox, *Assistant Concertmaster*
Jennifer Cho
Dawn Harms
Mariya Borozina
Lev Rankov
Barbara Riccardi
Leonid Igudesman
Asuka Annie Yano
Wenyi Shih**
Robin Hansen**

SECOND VIOLIN

Jeremy Preston, *Principal*
Martha Simonds, *Associate Principal*
Beni Shinohara, *Assistant Principal*
Eva Karasik
Leslie Ludena
Gerard Svazlian†
Linda Deutsch Twohy
Craig Reiss
Joseph Edelberg**

VIOLA

Carla Maria Rodrigues, *Principal*
Sergey Rakitchenkov*, *Associate Principal*
Paul Nahhas, *Assistant Principal*
Patricia Heller
Jonna Hervig
Natalia Vershilova
Joy Fellows

CELLO

David Kadarau, *Principal*
Thalia Moore*, *Associate Principal*
Nora Pirquet, *Acting Assistant Principal*
Emil Miland
Victoria Ehrlich
Ruth Lane
Eric Sung**

BASS

Joseph Lescher, *Principal*
Jonathan Lancelle, *Associate Principal*
Steven D'Amico, *Assistant Principal*
Shinji Eshima
Mark Drury

FLUTE

Julie McKenzie, *Principal*
Patricia Farrell
Stephanie McNab*

PICCOLO

Stephanie McNab

OBOE

Mingjia Liu, *Principal*
Deborah Henry†, *Assistant Principal*
Deborah Shidler**
Janet Popesco Archibald

ENGLISH HORN

Janet Popesco Archibald

CLARINET

Jose Gonzalez Granero, *Principal*
Joanne Burke Eisler*, *Assistant Principal*
Anthony Striplen

BASS CLARINET

Anthony Striplen

BASSOON

Rufus Olivier, *Principal*
Daniel MacNeill*
Michael Severance

CONTRABASSOON

Michael Severance

HORN

Kevin Rivard, *Co-Principal*
Christopher Cooper**, *Co-Principal*
Keith Green
Brian McCarty
Lawrence Ragent

TRUMPET

Adam Luftman, *Principal*
William Holmes
John Pearson*

TROMBONE

Samuel Schlosser, *Principal*
Donald Kennelly
David Ridge

TUBA/CIMBASSO

Zachariah Spellman

TIMPANI

John Burgardt

PERCUSSION

Richard Kvistad, *Principal/Associate Timpani*
Patricia Niemi

HARP

Olga Rakitchenkov

LIBRARIAN

Carrie Weick
Timothy Spears, *Assistant*

ORCHESTRA MANAGER

Tracy Davis
Timothy Spears, *Assistant*

* Principal for one or more season operas

† Leave of absence

** Season substitute

LEADERSHIP CIRCLE



LEADERSHIP CIRCLE donors provide the greatest level of support to San Francisco Opera. These philanthropically inspired patrons have a significant impact on the annual success of the Opera's programs and set the standard for Medallion Society membership. Company Sponsors are donors who have made a cash gift of \$1,000,000 or more to the San Francisco Opera Association in the past year. We are privileged to recognize our Leadership donors' generosity for performance years 2013 and 2014 (recorded from August 1, 2013 through October 13, 2014). Please note that we have made every effort to ensure that our lists of supporters are up-to-date. It is possible that a name may have been misspelled or omitted. If so, accept our sincere apology. Please notify our Development Department at (415) 565-6401 so that we may make the appropriate change to our records.

CHAIRMAN'S CIRCLE

\$500,000 TO \$999,999

Roberta & David Elliott
Leslie & George Hume
San Francisco Opera Guild
Mr. & Mrs. David T. Traitel^A
Anonymous (1)

PRESIDENT'S CIRCLE

\$250,000 TO \$499,999

Flo Bryan
Keith & Priscilla Geeslin
Mr. & Mrs. Burgess Jamieson
Mr. Maurice Kanbar
Dianne & Tad Taube
Thomas & Barbara Wolfe

DIAMOND CIRCLE

\$100,000 TO \$249,999

Robert Mailer Anderson &
Nicola Miner^A
Helen Berggruen
Jane Bernstein & Bob Ellis
Athena & Timothy Blackburn^A
Robert & Laura Cory
Dr. & Mrs. William M. Coughran
Ray* & Dagmar Dolby^A
Mary & Nicholas Graves
Hellman Foundation
John & Sylvia Hughes
Joan & Irwin Jacobs Fund of the
San Diego Jewish Community
Foundation
Mr. & Mrs. C. Bradford Jeffries^A
Mr. & Mrs. Charles B. Johnson^A
Jennifer Coslett MacCready
The MacNaughton Family
Foundation^A
J. Landis & Sharon Martin
Family Foundation
Mr. & Mrs. J. Patterson McBaine
The Oshman Family
Foundation
Arthur & Toni Rembe Rock
Betty & Jack Schafer
Anonymous (1)

COMPANY SPONSORS

Norby Anderson
Ann & Gordon Getty Foundation
John A. & Cynthia Fry Gunn^A
Franklin & Catherine Johnson
Edmund W. & Jeannik Méquet Littlefield Fund
Steven M. Menzies
Bernard & Barbro Osher
Jan Shrem & Maria Manetti Shrem^A
Phyllis C. Wattis Endowment Funds
Diane B. Wilsey^A

PLATINUM CIRCLE

\$50,000 TO \$99,999

Dr. & Mrs. Robert Baer
Mrs. Rachael Balyeat^A
Mr. & Mrs. Joachim Bechtle^A
Dawn Yates Black
Jack Calhoun & Trent Norris
Ms. Annette Campbell-White &
Dr. Ruediger Naumann-Etienne
Peter & Jane Carpenter
Valerie & Paul Crane Dorfman
Robert & Julie Dickson
Carol & Dixon Doll^A
Concepción S. &
Irwin Federman
Ms. Kristina Flanagan
Richard & Elizabeth Fullerton
Family Foundation
Bruce W. Hyman, in honor of
Toni Landels Hyman
Barbara K. Jackson
Stephen & Choongja Kahng
Joseph D. Keegan Ph.D
Mr. Lawrence A. Kern
William & Gretchen Kimball Fund^A
Dr. Susan Kroll & Mr. Mark R. Kroll
Debby & Peter A. Magowan^A
Mr. & Mrs. Burton J. McMurtry
Mrs. James K. McWilliams^A
Gladyne K. Mitchell &
Holbrook T. Mitchell
Sara & Bill Morgan
Nancy S. Mueller
Hiro & Betty* Ogawa^A
Anne B. Popkin
Pamela & Richard Rigg^A
Mr. George R. Roberts^A
Charles P. Russell

Roselyne C. Swig^A
Soo & Raj Venkatesan
Sharon & Clark Winslow
S. Shariq Yosufzai & Brian E. James
Anonymous (2)

GOLD CIRCLE

\$25,000 TO \$49,999

Mr. & Mrs. Adolphus Andrews, Jr.^A
Darla & Richard Bastoni^A
Mr. & Mrs. Fred B. Bialek
Mrs. Helen L. Bing
Lucia Bogatay & Thomas D. Wickens*
Edward Paul Braby, M.D.
John & Romana Bracco^A
Carol Franc Buck Foundation
Paula & Bandel Carano^A
Maria Cardamone &
Gordon Paul Matthews
Mr. & Mrs. Dennis L. Carter
Mr. & Mrs. David Chamberlain
Mrs. Marion Cope^A
Michèle Beigel Corash &
Larry Corash
Alice Corning & Richard Massey
Corrigan-Walla Foundation^A
Drs. John & Lois Crowe
Mr. & Mrs. Peter W. Davis
Shirley Davis & Paul Sack
Ms. Christina &
Dr. Elizabeth DeBruin Warren
Annina R. Demmon
Bob Epstein & Amy Roth
Lisa Erdberg & Dennis Gibbons
Mr. & Mrs. Noel Fenton
Mr. Peter Fenton
Mr. & Mrs. Arthur J. Fritz, Jr.^A

Frederick P. Furth
Dr. Alper Garren
Charles D. Goodman
Ms. Wanda Lee Graves
Anne Gray
Mrs. Clelia M. Gray
Ms. Agnes Gund
Michael A. Harrison &
Susan Graham Harrison
Jane & David Hartley
James A. Heagy,
in memory of Jayne Heagy
Stephen & Diane Heiman
Mary & Craig Henderson
Ms. Karen J. Kubin
Dr. & Mrs. John Lavorgna^A
Noelle Leca & Michael Moradzadeh
Mr. & Mrs. Theodore Lee
Bernice & John Lindstrom
Dr. & Mrs. H. H. Loomis, Jr.
Yasmin & Oren Lukatz
Sue & Phil Marineau
Mr. Nion Tucker McEvoy^A
Teresa & Mark Medearis^A
Dr. Maya Meux
Don & Rene Morgan
Marina & Ben Nelson
Mrs. Carol E. Parker &
Dr. Gerhard H. Parker
Gertrud & Harold* A. Parker
Mr. & Mrs.* William D. Rasdal
Mr. & Mrs. John S. Renard^A
Ms. Karen Richardson &
Mr. Jon Rubinstein
Mrs. Theodore Rosenberg^A
Chandra & Michael Rudd^A
Drs. Corazon & Martin Sanders
Mr. & Mrs. Isaac Stein
Dr. Kenneth & Laurel Stein Duty
and Devotion Memorial Fund
Ms. Vivian M. Stephenson &
Ms. Margarita Gandia
Mrs. Joyce Stupski
Mr. & Mrs. James R. Swartz^A
Barbara M. Ward &
The Honorable Roy L. Wonder
Ronald & Emely Weissman
James & Beth Wintersteen
Ms. Sheila Wishek
Dr. & Mrs. John A. Zderic
Anonymous (4)

* deceased ^A indicates Series A Box Holder

MEDALLION SOCIETY

KRISTINA FLANAGAN, PRESIDENT 2013–PRESENT
CATHY MACNAUGHTON, PRESIDENT 2008–2013
MRS. HARRY WETZEL, PRESIDENT 1995–2003
DIANE B. WILSEY, PRESIDENT 1988–1994
HARRIET MEYER QUARRÉ, FOUNDING PRESIDENT 1983–1987

MEDALLION SOCIETY members are donors who contribute \$3,000 or more to San Francisco Opera. The extraordinary generosity of Medallion Society members is a primary source of support for productions and artistic programs, arts education, and the development of young artists. We are pleased to offer Medallion Society members a variety of benefits including priority seating, reserved parking, personalized ticket service, behind-the-scenes visits, and an invitation to the Annual Medallion Society Luncheon. San Francisco Opera gratefully acknowledges the members of the Medallion Society for performance years 2013 and 2014 (recorded from August 1, 2013 through October 13, 2014). For information on how you can join the Medallion Society, please telephone (415) 565-6401 or visit sfopera.com/support. Please note that we have made every effort to ensure that our lists of supporters are up-to-date. It is possible that a name may have been misspelled or omitted. If so, please accept our sincere apology and kindly notify our Development Department at (415) 565 6440, so that we may make the appropriate change to our records. Thank you.

SILVER CIRCLE

\$20,000 TO \$24,999

Dr. Nancy L. Ascher
 Mr. & Mrs. Philip Bowles
 Mr. & Mrs. Lyman H. Casey^A
 Mr. & Mrs. W. S. Child
 Dr. Nanette Gartrell &
 Dr. Dee Mosbacher, Ph.D., M.D.
 Dr. & Mrs. Harvey W. Glasser
 Marie & Palmer Hotz
 Anne & Malcolm McHenry
 Mrs. Jeffery Meyer & Wilson &
 Geo. Meyer & Co.
 Norman & Janet Pease
 Christopher & Trudi Seiwald
 Barbara & Eugene Toschi
 Ann Classen Treadwell

SILVER CIRCLE

\$15,000 TO \$19,999

Stefan & Nataly Arnon
 Edward & Eleonore Aslanian
 Andrew Ball & Corinne Winter
 Michael Bassi & Christy Styer
 Mr. David Bertoni
 Joel & Eileen Birnbaum
 Nordin & Donna Blacker
 Mr. & Mrs. Jerry Brenholz
 Carol Franc Buck^A
 Frances Campra
 Julia Frohlich Cherry
 Mr. & Mrs. Reid W. Dennis
 Ms. Jacqueline Evans
 Mrs. Peter E. Haas^A
 Mr. & Mrs. Warner Henry
 Tom Houran & Bill Medigovich

Mary & Russell Johnson
 Susan & Eric Johnston
 Mr. & Mrs. Timothy F. Kahn
 Hisashi & Diane Kajikuri
 Jeannie Kaufman
 Jack Klingelhofer
 Tobias & Liliana Kunze Briseño
 Sheila & Thomas Larsen
 Mr. Norman T. Larson
 Tom Lockard & Dr. Alix Marduel
 Elaine McKinley & Kit Durgin
 Mr. Alex Mehran
 Miss Vivienne E. Miller
 Phyllis Moldaw
 Ms. Alice Ames Morison &
 Dr. Oakley Hewitt
 Mr. & Mrs. Julian E. Orr
 Mrs. William H. Orrick, Jr. &
 Diana V. Rogers
 Marie Kendrick Otto Foundation
 Carol Potter Peckham
 Mrs. George A. Pope^A
 Patric & Mary Powell
 Dr. & Mrs. J. Leighton Read
 Mr. & Mrs. Robert Redfern-West
 Mr. Glenn H. Reid
 Louise H. Renne & Paul A. Renne
 Mrs. William C. Robison
 Bob & Terri Ryan
 Mr. Felipe R. Santiago &
 Barry T. Joseph
 Ms. Kathleen Scutchfield
 The Honorable &
 Mrs. George P. Shultz^A
 Dr. & Mrs. Jon F. Sigurdson
 Mr. & Mrs. Raj Singh
 Mr. Abraham D. Sofaer
 Maureen & Craig Sullivan
 Drs. May Loo & William Thurston
 Paul & Barbara Weiss

Diane & Howard Zack
 Lida & Alejandro Zaffaroni
 Peter & Donna Zuber
 Ward & Diane Zumsteg
 Anonymous (1)

INTERMEZZO

\$10,000 TO \$14,999

Dr. Afsaneh Akhtari^A
 Ross E. Armstrong
 Greer & Veronica Arthur^A
 Babcock Family
 Mr. & Mrs. David Balabanian
 Mr. & Mrs. Paul Bancroft
 Constance Goodyear Baron &
 Barry C. Baron, M.D.
 Kathryn & Frederick Baron
 Brigid S. Barton
 Frank S. Bayley
 Dr. & Mrs. Joseph Bernstein
 Jennifer & Jean-Jacques Bienaime
 Arnold & Barbara Bloom
 Jared & Claire Bobrow
 Dr. Sean P. Bohlen
 Mrs. Corwin Booth
 Ms. Barbara Brown^A
 Alan R. & Sally J. Brudos
 Rike & Klaus Burmeister
 Michael & Marilyn Cabak^A
 Mrs. John C. Callan
 Frank & Pat Carrubba
 Mr. & Mrs. Dennis L. Carter
 Jeffrey Chambers &
 Andrea Okamura
 Frederick S. Chung & Kimberly Chun
 Lloyd & Janet Cluff
 Leonard & Marie Collins
 Michael & Jean Couch
 George & Susan Crow
 John Cullison & Diana Kissil
 Yogen K. & Peggy Dalal
 Timothy D. Dattels &
 Kristine M. Johnson

KRISTEN LOKEN



* deceased ^A indicates Series A Box Holder

MEDALLION SOCIETY *continued*

Dr. & Mrs. Philip S. Dauber
John* & Bonnie Demergasso
Jan Deming & Jeff Goodby
Marvin Dennis
Mr. Orlando Diaz-Azcuy
Mr. & Mrs. J. Philip DiNapoli
Mrs. Peter Dinkelspiel
Donna Dubinsky &
Leonard Shustek
Mr. & Mrs. Jeffrey Earl
Mr* & Mrs. Wayne L. Earl
Delia Fleishhacker Ehrlich
Donald & Janice Elliott
Dana & Robert Emery
Ms. Loretta Emerzian
Gary P. Encinas &
Mr. James Wright
Jacqueline & Christian P. Erdman
Doris Fisher
Sakurako & William Fisher
Dr. Julita Fong
Mr. Paul Gantz
Mr. Michael M. Garland &
Ms. Virginia A. Coe
Kurt Tristan Geselbracht &
Francisco Guevara
Henry & Dorothy Gietzen
Mr. & Mrs. Byron Gill
Ione Gille, in memory of Rolf Gille
Ann & Daniel Girard
Mr. & Mrs. Richard A. Goodrich
David & Jennifer Gorbet
Geoffrey & Marcia Green
Ms. Doreen H. Y. Woo Ho
Dr. M. Henry Heines
Austin & Sara Hills
Roger & Silvija Hoag
Mr. & Mrs. Kedreth C. Hogan
Brian & Rene Hollins
Mr. Ron Holloway &
Mr. Doug Hammerich
Patricia & Philip Jelley
Ms. Mitzi Johnson
Candace Zander Kahn
Michael Kalkstein & Susan English
Fred & Beth Karren
Barbara & Ron Kaufman
Mr. & Mrs. William W. Klapproth
Robert & Linda Klett
Theodore A. Kolb
Mr. & Mrs. Lawrence Kubal
Bill & Jeanne Landreth
Mr. & Mrs. William Larkin
Mr. Randall E. Laroche &
Mr. David Laudon
Kurt Latta
Mr. John E. Lee
John & Sandra Leland
Mary Lemmon
Ms. Miranda Leonard
Mark & Debra Leslie
Mr. J. S. Lichty, Jr. &
Dr. Darryl L. Raszl
Raymond Lifchez
Sylvia R. Lindsey
Dr. Alan R. Malouf^A
Lori & David Marquardt

Dr. Timothy J. Marten, M.D. &
Ms. Mary C. Heylin
Anne Marie & Stephen Massocca^A
Kevin & Susan McCabe
Mr. Patrick McCabe
Dr. Jack M. McElroy,
Dr. Mary Ann Skidmore
George & Marie McKinney
Dennis J. McShane, M.D. &
Richard S. Gordon
Christine Miller & Gary Glaser
Diane Compagno Miller
Karl & Kristen Mills
Mr. Robert B. Mison
Ann-Marie Mix
Mr. Justin Moore
Thomas & Anne Morton
Milton Mosk & Thomas Foutch
Robert Munday &
Evamarie Doering
Dr. Lois Levine Mundie
Ms. Marie J. Niemann
Paul Nordine
Patricia Nottingham
Peggy & Boyce Nute
Judy O'Young, M.D. &
Gregg Hauser
Mr. David Oldroyd
Brian & Kerith Overstreet
Mr. Gil Penchina
Neil & Elsa Pering
Marianne H. Peterson^A
Maria Pitcairn^A
Peggy & Peter Preuss
Dr. David Priest &
Rev. Eric M. Nefstead
Mrs. Harriet M. Quarré
The Sarah Ratchye &
Edward Frank Family Foundation
Angele & Michael Rice
Ms. Deborah Romer &
Mr. William Tucker
George & Edith Rosenkranz
Barbara J. Ross
Elizabeth Boardman Ross
Mr. James Ross
Mrs. Edward W. Rosston
Mrs. Afie Royo
Deborah & Paul Sagues
Drs. John & Christine Sanguinetti
Michael & Gini Savage
Mr. & Mrs. Steven Schroeder
Mrs. Edwin A. Seipp, Jr.
Dr. Jeffrey L. Stern
Ms. Lisa J. Stevens
Inverlochy Foundation—
Daniel E. Stone Fund
Hugh Stuart Center Charitable Trust
Isobel & Roger Sturgeon
Dr. Jerome D.* & Mary K. Swalen
Amy Tan & Louis De Mattei
Bob Tandler & Valli Benesch
Elisabeth Thieriot & Family^A
Lucy Tompkins, M.D. &
Stanley Falkow, M.D.
Mr. & Mrs. James S. Tunnell
Ms. Lida Urbaneck

Donald & Rachel Valentine
Drs. Oldrich & Silva Vasicek
Ms. Barbara Walkowski
Mrs. Brayton Wilbur
Mr. & Mrs. Y. Wood Wong
Judith B. & Joseph Workman
Mr. & Mrs. Don B. Yates
Mr. & Mrs. Kenneth Zankel
Anonymous (8)

BRONZE CIRCLE

\$7,500 TO \$9,999

Mr. Paul B. Althouse
The James R. Bancroft Family
Ms. Marcia Bieber
Mr. Harold Blajwas &
Dr. Alisa Burgess
Mr. & Mrs. Robert Brock
Drew W. Browning & Judy Brady
Mr. & Mrs. Vladimir Ermakoff
Mary Fay
Mr. Gary A. Getz &
Dr. Lorrie E. Clemens
Mrs. Robert M. Greenwood
Judith Hunt
Ms. Mary Kay Kane
Ms. Laurie Kottmeyer
Roy Levin & Jan Thomson
David & Lillian Lieberman
Mrs. Richard P. Lieberman
Nathaniel M. Lopez
Michael F. Marmor, M.D.
Ernie Mieger
Ms. Heidi Munzinger &
Mr. John Shott
Sally & Craig Nordlund
Frances Petrocelli &
Charles B. Wilson
Mark Posner, MD & Steve Ng
Mrs. Jean T. Raisch
Barbara Roach
Sande Schlumberger
Mrs. Irmgard Schmid-Maybach
Mr. James R. Seitz, Jr.
Dr. & Mrs. Marvin Smoller
Mr. Donald Sobelman &
Ms. Leisha Woolwine
Mr. & Mrs. Alan Stanford
Ms. Francoise Stone
Ms. Mary Turnbull
Ms. Gloria Valair
Marcia & Hap Wagner
Anita N. Weissberg

BENEFACTOR

\$5,000 TO \$7,499

Dr. Valerie Abad & Mehdi Ghadiani
Kendall & Claire Allphin
Joanne M. Anderson
Mr. & Mrs. Steven Anderson
Jeffrey Beane, M.D. & David Wingate
Nella & Bill Berry
Donald Blais & Michael McGinley
J. Dennis Bonney
Gary R. Bottone
Ms. Margaret Boulware
Joseph & Linda Bronson
Mr. & Mrs. Nelson Byrne
Mr. & Mrs. John E. Cahill, Jr.

Mr. George Carter &
Mr. Chan-Hong Lim
Oscar Celli & Roger Busse
Solomon Cera & Chandra Sen
Drs. Devron & Valerie Char
Martin Checov & Timothy J. Bause
Thomas & Virginia Chen
Ms. Helen Cheng
Mr. Rudy Ciuca
Ms. Carlyn Clause &
Mr. Alexander L. Brainerd
George W. Cogan & Fannie Allen
Drs. Richard & Sandra Cohen
Mr. Craig Corbitt & Ms. Nancy Stoltz
Mr. Jon Cosby & Ms. Kathi Gwynn
Ron & Shahla Cowan
Mr. Wesley Cox
Copley E. Crosby &
Marianne A. Welmers
Donald & Jeanne Dana
Mr. Jeffrey Dauber
Jerome L. & Thao N. Dodson
Sandra D. Donnell & Justin M. Faggioli
Mrs. Michael D. Dooley
Mr. & Mrs. William G. Doolittle
Katherine Herrick Drake
Mr. & Mrs. Jerome Duluk
Mrs. Marilyn Dunn
Ms. Margaret Hart Edwards
Ed & Barbara Eschbach
Mr. & Mrs. Wesley J. Fastiff
Dr. & Mrs. Robert B. Fenwick
Lucy R. Ferguson
Alexander Fetter & Lynn Bunim
Mrs. Carlo S. Fowler
Mr. Matthew Frank
Mr. & Mrs. David Freeman
Donald & Patricia Frischmann
John & Paula Gamba
Mr. Stephen P. Gill & Mrs. Margaret Gill
Curtis & Sara Glaser
Mr. David Gockley
William W. Godward
Mr. & Mrs. Joseph W. Goodman
Philip Goward
Dr. Kathleen Grant
Mr. Frederick Grauer
Don & MaryAnn Graulich
Sallie Griffith
Mrs. Simone Haas & Mr. Scott Zumsteg
Helen & Dr. Glenn Hakanson
Bro Halff
Mr. & Mrs. William Hambrecht
Ralph Hexter & Manfred Kollmeier
Ian Hinchliffe & Marjorie Shapiro
Patrick Hobin
Mr. Terrance G. Hodel
Dr. Barbara Hort Ph.D.
Ms. Shirley Hort
Mr. Larry Horton
Mr. David S. Hugel & Mr. Haggai Niv
Mrs. Martha Hurley
Henry Ilg, in memory of Lottie Ilg
Mr. Keith Jantzen & Mr. Scott Beth
William & Leticia Jarvis
Barbara E. Jones,
in memory of William E. Jones
Rosemary Joyce & Mr. Russell Sheptak
Mrs. Mark O. Kasanin
Jeffrey & Anne Marie Katz
Ms. Kathryn Kersey
Professor & Mrs. Ernest Kuh
Ms. Carol Lazier
Mr. Kenneth Leitch

* deceased ^A indicates Series A Box Holder

MEDALLION SOCIETY *continued*

Allan & Anne Lerch
Mr. Fred M. Levin &
Ms. Nancy Livingston,
The Shenson Foundation
Ms. Monika B. Levinson
George & Patricia Locke
Mr. & Mrs. Laurence R. Lyons
Mr. Neil MacPhail
Ms. Betty Maddux,
in memory of Edward Koester
Mr. Charles D. Mann
Constance Marvin,
in memory of Robert L. Marvin, MD
Maureen McClain
Mr. Robert E. McCleskey
Marcia & Bill McConnell
Dan McDaniel, M.D.
Mr. & Mrs. Paul L. McKaskle
Mr. James R. Meehan
Dr. Linda A. Membreno
Dr. Judy C. Miner
Mr. J. Jeffrey Mojcher
Mr. James C. Moora
Mr. & Mrs. Mervin G. Morris
William O. & Susan W. Morris
Ronald D. Morrison
Mr. & Mrs. Frank Morrow
Mr. Sam E. Moss III
John & Melinda Moynier
Mr. Manfred Mundelius
Kate Murashige & Chris Zones
Mark H. Nishiki, M.D.
Matthew & Nancy Noel
Helen W. O'Hanlon
Ms. Catherine A. Owen
Mr. & Mrs. Arthur & Louise Patterson
Peter & Patricia Peterson
Bernadino J. Pistillo, Jr.^A
Bill & Mary Poland
Mr. & Mrs. Vic Quattrin
Mr. Gordon Radley
Mr. Ramanan Raghavendran
Patricia Rees-Miller
Mrs. Barrie Ford Regan
Randall E. Reynoso & Martin Camsey
David Richardson & Eliza Linley
Rusty & Mike Rolland
The Theodore Rosenberg
Charitable Foundation, in honor of
Rose O'Shaughnessy Rosenberg
Mr. & Mrs. David Rosenkrantz
Marion Ross
Dr. Gwendolyn Rothman
Mr. Paul L. Rowe &
Mr. R. Michael Sereno
Dr. & Mrs. Rolf G. Scherman
Sondra & Milton Schlesinger
Mr. & Mrs. John Schram
Dr. & Mrs. Jerry Shapiro
Harvey & Deborah Shein
Ms. Ruth A. Short
Drs. Edward & Dale Sickles
Mr. Kirby Slate & Mrs. Frances Slate
Mr. & Mrs. George D. Smith Jr.
Dr. Cynthia Soyster
Michael & Susanna Steinberg
Tania Stepanian
William Laney Thornton &
Pasha Dritt Thornton
Ms. Catherine F. Topham
Barbara L. Traisman
Peggie & Ray Tsukimura
Leslie & Judy Vadasz

Dr. Catharine van Ingen &
Dr. W. J. Wisniewski
Ms. Elizabeth Vobach
Ms. Ann Y. Walker &
Mr. David M. Jones
Bruce & Fran Walker
Mr. & Mrs. Edward J. Wasp
Mr. & Mrs. William J. Watt
Rosalie V. Weaver
Kathryn & Kenneth B. Weeman, Jr.
Mr. Jerry Weissman
Mr. & Mrs. Daniel G. Welch
Ms. Michelle Wilcox & Mr. Rob Kuhling
Mr. E. William & Mrs. Mary Alice Yund
Dr. Irving Zaretsky
Dr. Sondra Zentner &
Ms. Sophie Neubert
Dr. Eleanor L. Zuckerman
Zuni Cafe
Anonymous (10)

PARTNERS

\$4,000 TO \$4,999

Dr. Wayne E. Anderson
Mr. & Mrs. Bruce Atwater
Susan S. Blake & S. Joel Kaufmann
Ms. Linda Blondis
Dix Boring & Marilyn Moore Boring
Elizabeth Bowman
Robert Brody & Andrea Jacoby
Dr. James M. Campbell
Dr. & Mrs. Ronald E. Cape
Elizabeth & D. J. Conley
Ms. Priscilla Connelly
Mr. Robert D. Cooter
Mr. Orville W. Dale
Mr. & Mrs. Thomas E. Dienstbier
Elizabeth M. Dirsra
Mr. James Elacqua
Ms. Nancy J. English
Mrs. Robert Eshleman
Mr. Mike Fahey
Marilyn M. Freeman
Bernice E. Greene
Ms. Tatjana Grgich
Claude & Nina Gruen
Mr. Richard L. Hay
Mollie Hedges & Laurel Lembo
Ms. Harriet Heyman & Mr. Michael Moritz
Mr. James A. Ito
Donald & Jacqueline Jacobberger
Ms. Emily Kenyon
Ms. Barbara Laferriere
Ms. Katharine Lange
William J. P. Lonsdale, M.D.
Thomas & Kathryn Loughran
Thelma Marken
Mr. & Mrs. Kenneth Vergil Marsh
Mr. & Mrs. Michael Marston
Jean McCormack & Al Medvitz
Mr. Daniel & Dr. Mary McNabb
Carleton E. Meyer
Ms. Margaret Michalska
Thomas & Lydia Moran
Dr. & Mrs. Fraser Muirhead
Mr. Peter Johnson Musto
David & Marilyn Nasatir
Ms. Jeanne E. Newman
Jim Newman & Jane Ivory
Mr. & Mrs. Martin Quinn
Dr. & Mrs. George T. Rab
Ms. Merrill S. Randol
Orli & Zack Rinat
Mr. John N. Rooney
Dorothy R. Saxe

Ms. Janine Scancarelli &
Mr. Christopher McMahon
Dr. & Mrs. Stephen Schoen
Betty J. Schreiner, M.D.
Dr. & Mrs. Theodore Schrock
Mr. & Mrs. Michael Schroeder
Mr.* & Mrs. Ronald Schroeder
Charles Schug
Mr. & Mrs. John Sebastian
Gary & Dana Shapiro
Dr. & Mrs. James Shapiro
Mr. & Mrs. Gerald V. Sharp
Mr. & Mrs. Evangelos Simoudis
Mary Jean Stempien & James Stricker
Patricia Stich
Mr. Harry Ugol & Mr. Michael Dreyer
Jessica M. Wan & John S. DeNero
Alice Lee Wang
William Wisniewski &
Catharine van Ingen
Dr. Sherry Wren
Mr. & Mrs. Stephen Zilles
Anonymous (1)

FOUNDER

\$3,000 TO \$3,999

John Abelson & Christine Guthrie
Mrs. Lloyd Ackerman
Mr. Amir Adibi
Dr. Lefkos Aftonomos
Mr. & Mrs. Stephen S. Allen
Mr. & Mrs. Jose R. Alonso
Ms. Ann Alpers & Mr. Shawn Hanson
Mr. & Mrs. David Anderson
Robert C. Anderson
Robert M. Anderson & Kyong Shik Eom
Dr. & Mrs. Theodore Anderson
Arlene Anthony
Miss Yovanni Antonelli
Ms. Anna Antonucci
Ms. Maloos S. Anvarian &
Mr. Franklin R. Jackson
Drs. Charlene Archibeque &
Robert Melnikoff
Drue G. Ashford
Matthew Austern & Janet Lafler
Mrs. Margot Shinnamon Bach
Ms. Martha S. Baker
Mr. Jeffrey Bambrook & Mr. Jeffrey Wahl
Ms. Virginia Bamford
Ms. Jacqueline Bandel
Claudette Barrera
Mr. & Mrs. Fedele Bauccio
Laura Baxter
Robert H. Beadle
Ethan Beard & Wayee Chu
Mr. Stephen Beitzel
Robert & Irene Belknap
Matthew & Cristin Bennett
Ms. Carole B. Berg
Paul & Mildred Berg
Dr. Roy C. Bergstrom
Mr. & Mrs. Edwin Berkowitz
Anna & Robert P. Berryman, Jr.
Dr. Barbara Lynn Bessey,
in memory of Dr. Kevin J. Gilmartin
Stuart & Helen Bessler
Vinny & Shalini Bhutani
Adam Arthur Bier & Rachel Lem
Ms. Linda Billings
Paul & Kathy Bissinger
Ms. Susan Blanco
Mr.* & Mrs. Robert N. Bloch
Mr. Noel T. Bloss
Bill & Alison Boeckmann
Emily & Ethan Bold,
in memory of Maria Landes

Bruce Bowen & Junona Jonas
Mr. Malcolm Bowles
Ms. Margaret Boyd
Mr. & Mrs. David W. Brady
Dr. Lois Brainard
Marvin & Marilyn Brenner
Timothy & Margaret Brown
Holly Rae Brown
William S. Buettner
Donald Buhman & Wray Humphrey
William & Nancy Burnett
Dr. Robert Paul Cabaj
William & Jeanne Cahill
Clark & Elizabeth Callander
Betty J. Carmack
Vance Eaton Carney
Dr. Janet Carpenter
Michael & Shirley Carroll
Mr. & Mrs. R. Carter-McWilliams
Dr. Heidi H. Cary
Janice Chainey
Dr. J. Samuel Chase
Hella & Melvin Cheitlin
Mr. Greg Chesson
Li-Chiang Chu
Mr. Steven Ciarametaro
Jerry & Linda Cimmet
Hilary & Richard Clark
Maureen Clarke
Mrs. Hazel Clegg
George & Laura Cline
Mrs. Annelie Clute
Dr. Vicki L. Coe
Ms. Claudia Coleman
Charles Connor, M.D.
Erika & Dennis Corradi
Beverly C. Coughlin
Dr. & Mrs. Alexander Cross
Dr. James Tristan Cross
Dr. Michael Crowley
Dr. Joan Claire Cucek
Mary A. Culp
Mr. George Cunningham
Mr. Arthur W. Curtis
Dr. James Cuthbertson
Fred J. Dal Broi
Arif Damji
Ms. Lisa Danzig
Mrs. Arthur Dauer
Charles & Dorothy Davis
T. L. Davis & M. N. Plant-Davis
Jan & Jeannie de Vries
Dr. & Mrs. Herbert H. Dedo
Ulric & Glenda Dennis
Mr. J. P. Richards Dillingham
Meredith & Carl Ditmore
Mr. & Mrs. John Dodd
Marion Dodd
Mr. Keith Doerge
Kathy Down, M.D. & Gregory Kelly
Ms. Elizabeth B. Dubin
Mrs. Gordon Dunn
Emma Durst
Robert & Carol Dutton
Mr. Stefan Dyckerhoff
Anita C. Eblé
Mr. & Mrs. Joseph Ehrman III
Jan Elizabeth
Mr. & Mrs. Robert Enslow
Ms. Elizabeth Eveillard
Ms. Pauline Eveillard & Mr. Doug Gould
Dr. & Mrs. Eric Fain
Dr. Bette Felton & Mr. Jim Felton
Ms. Jessena Finn
First Street Leather of Solvang, California
and Mammoth Lakes
Mr. & Mrs. Louis C.G. Fisher
Dr. & Mrs. M. D. Flamm, Jr.

* deceased ^A indicates Series A Box Holder

MEDALLION SOCIETY *continued*

- Mrs. Marilyn A. McCarrick Forni
Mr. Jacques Fortier
David & Sheridan Foster
Mr. & Mrs. J. Murray Fox
Mrs. William M. Friede
Karen Kirk Gabrielson
Mr. Martin Gaehwiler
Mr. Sameer K. Gandhi &
 Ms. Monica Lopez
Ms. Ching-Ching Ganley
Mr. Jordan Gardner &
 Ms. Victoria Weatherford
Greg Gartrell & Mary Eichbauer
Max Gasner
Marlena & Julia Gee
Mr. Rich Gerhardt
Prof. & Mrs. Douglas Giancoli
Dan & Judy Gilbert
David & Jennifer Gillespie
Mr. & Mrs. Richard Gleason
Robert C. Goodman & John Bankston
Dr. & Mrs. Marvin L. Gordon
Ms. Diane Green
Zane O. Gresham & Carole J. Robinson
Andy & Eva Grove
Mr. Ulysses Guadamuz [^]
Mr. & Mrs. Patrick Gunning
Miss Anisha Gupta
Mr. & Mrs. Brian Gustafson, Esq.
Thure & Carrie Gustafson
Rob & Yukari Haitani
Ms. Bronwyn H. Hall
Dr. Graeme Hanson, M.D.
Betty-Lou Harmon
Ms. Anette L. Harris
Diana Harris
Ms. Lyndsey Harrison
George & Lynn Haymaker, Jr.
Fred & Peggy Heiman
Ms. Miranda Heller & Mr. Mark Salkind
Paula Heller & Robert Yohai
Martha & Michael Helms
Alan & Joan Henricks
Mr. Robert Hero
Mr. & Mrs. David Hodges
Al Hoffman & David Shepherd
Mr. & Mrs. Charles Holden
Susan Meadows Hone
Carol L. & David G. Hough
Ms. Elizabeth Hounshell &
 Mr. Bernard Hill
Joanne Howard
Mr. Joseph C. Howard, Jr.
Dr. & Mrs. David Huchital
Kimberly M. Hughes
Ms. Liz Hume & Mr. Jay Jacobs
Ms. Margaret C. Hutchins
Edward & Patricia Hymson
David K. & Kay Duke Ingalls
Riki & Robert Intner
Ms. Jessica Jacob
Harry L. Jacobs & Katherine Akos
Dr. & Mrs. Norman Jacobson
Robin & Virginia Jaquith
Kristen & Todd Jones
Anne Kaiser & Robert Taylor
Mr. Thomas L. Kardos
Margo & Leonard Karstadt
Ms. Joan Kartchner
Ed & Peggy Kavounas
Mr. Robert S. Keagy
Daniel Kelley
Erwin Kelly
Drs. Phyllis A. Kempner &
 David D. Stein
Ms. Claudia Kennedy
Ms. Eiko Kikawada
Lawrence Kim
Richard & Marianne Kipper
Victoria Kirby
Mrs. Claudia Bray Kitka
Gordon Klein & Nancy Lawrence
Ms. Alice N. Ko
Judith & Harlan Koch
Mr. Martin Kooi
Mr. Floyd Krey
Mr. Justin Kromelow [^]
Andrea Krueger
James & Elinor Lacy
Andrew Lan
Dr. & Mrs. Laurence Lasky
David A. Lauer & James Earl Jewell
Ms. Patricia Lee
Richard & Patricia Taylor Lee
Dr. & Mrs. John Lenahan
Ms. Esther Lerner & Mr. Dan Carrico
Anthony Leuin & Jean Bertrand
Dr. Richard Leute
Mr. & Mrs. Gerald S. Levin
Mr. George B. Lewis
Mrs. Nancy Lilly
Lisa P. Lindelef
Claire & Herbert Lindenberger
Mr. Wen-Pen Liu
Dr. Britt-Marie Ljung
Mr. & Mrs. William R. Lloyd
Linda Lonay & Mohammad Hooshmand
Ms. Vera Long*
Mr. & Mrs. John A. Lord
Mr. & Mrs. Herbert Low
Mr. Claude L. Lowen
Ms. Kay Lucas
James & Deborah Lyerla
Elizabeth MacGregor
Charles & Nancy Mack
Ms. Elizabeth Maguire
Mr. & Mrs. Gregory R. Malin
Mona & Dr. Christopher Manios
Joan & Roger Mann
Mrs. Doris Manock
Richard Marciano & Teresa Middleton
Rich & Pat Marcogliese
Ms. Treva Jo Marcus
Dr. Pamela Marron
Ms. Letha Ann Martin
Mr. Gilbert E. Matthews
Mrs. Alice T. May
Mr. Frank T. Maynard
Judge Lucy Kelly McCabe
Dr. Patricia McEveney
Ms. Linda McKay
Mr. Robert Meister
Dr. Beryl & Mrs. Renee Mell
Mr. David Mellor
Mr. & Mrs. J. Alec Merriam
Mr. & Mrs. Russell Merritt
Marian Ruhl Metson
Ms. Lori Mirek & Mr. Kenneth Pelowski
Beverly Mitchell & John Pringle
Cosette P. Mitchell
Mr. D. G. Mitchell
Mr. & Mrs. Joseph Mocker
Howard & Cathy Moreland
Andrew Morgan & Danny Richard
Lawrence Morgan
James & Katherine Moule
Robert & Berit Muh
James & Ruth Murad
Renate M. Nadler, M.D.
Mr. Joseph Najpaver & Deana Logan
Donna Hall Neff
Gerald & Ortrun Niesar
Mary L. Nilan
Kevin S. Obana
Adrienne & Jay Oliff
Richard W. Onstad
Lise Deschamps Ostwald
Ms. Marie Luise Otto
Mr. & Mrs. F. Ward Paine
Mrs. Jeraldine M. Palazzi
Maxwell G. Paley & Gregory J. Corrales
Julian T. & Robin M.W. Parer
Dr. Richard & Jean Park
Peter Pastreich & Jamie Whittington
Berniece & C. E. Patterson
Ms. Anna M. Payne
Mauree Jane & Mark Perry
Mr. & Mrs. Dale L. Petterson
Ralph & Jane Pica
Dr. Judith Pickersgill
Mr. Scott Plakun &
 Dr. Milton P. Schaefer
Ritchie & Melissa Post
Mr. D. A. Powell
Tony Price & Connie Cox Price
Joan Quigley & Ruth Quigley
Irving & Varda Rabin Foundation of the
 Jewish Community of the East Bay
Davis Ralston
Mr. Jens Rasmussen
Raymond Family Foundation
Ms. Danielle Rebis chung
Mrs. Richard D. Ringe
Ms. Kathryn E. Ringgold
Wayne & Murphy Robins
Edis & Martin Robinson
R. M. Rogness
Scott Rohrer & Anne Scanlan-Rohrer
Fran Rominger
Mr. Arthur S. Roosa & Ms. Keiko Kiyuna
Yvette & Philip Rosedale
Dr. Steve Rosenau
Ms. Susan Rosenblatt
Dr. & Mrs. Roberto P. Rosenkranz
Mr. Gerald B. Rosenstein
Dr. & Mrs. Stanley Ross
Mrs. Joan Rost
Francis & Andrea Rush
David Ryu & Christina Wu Ryu
Louise Adler Sampson
Kenneth Sanson
Marlys Saveri & Joseph Saveri
Dorothy R. Saxe
Randy Schekman & Patty Coffin
Mr. Warren Schneider
Dr. & Mrs. Edgar J. Schoen
Phoebe & Chris Schreiber
Mr. & Mrs. William Schueler
Ms. Andrea Schultz
John R. Schwabacher Family
Ms. Marilyn Sefchovich
Ms. Pamela Sevilla
Mr. Arvind Sharma
William & Judith Shilstone
Mr. Daniel Shiplacoff &
 Prof. Roger Bourland
Navid Shirazi
Barbara Silverberg
Dr. & Mrs. Gerald Silverberg
Claire Collins Skall
Judith & Walter Sleeth
David & Barbara Sloss
Dr. Bruce L. Smith, Ph.D. &
 Ms. Nadine M. Tang
Frederic H. Smith
Stephen Smoliar & Linda Dembo
Mrs. Linda Snyder
Gideon & Cheryl Sorokin
Robert L. Speer & John Wong
Ms. Susan Speicher
Ms. Mary Ann Spitters
Mr. Robert St. John & Ms. Melanie Searle
Dr. & Mrs. Robert L. Stamper
Mr. John Michael Stedman
Dr. Stuart Steinberg
Mr. Stanford Stevenson
Margaret Stithem
Matt & Tami Stolte
Blossom Strong
Megumi & Nobuyuki Sugiura
Sharon & John Tastor
Ms. Joan Thoma
Mr. J. Stephen Thornborrow
Dr. Naomi R. Thorpe
Judy & Harold Ticktin
Ms. Charlise Tiew & Mr. Scott Grieder
Ms. Carol J. Tomlinson
Mr. Zachary Townsend
Mrs. Aileen Traeger
Norman & Carol Traeger
Ms. Jeanie Treichel
Mr. Richard D. Tuck
Mr. Edward Van Egri
Mary Van Voorhees
Dr. Conrad Via I & Catalina Zapata-Vial
Mary & Terry Vogt
Mrs. Louis M. Vuksinick
Dr. Bradford W. Wade &
 Dr. Linda K. Riebel
Arthur & Susan Walenta
Ms. Adrian Walker
Bob & Gail Walker
Susan Walker
Mr. James Wall
Cmdr. & Mrs. Homer Wallin
Mr. & Mrs. Brian Walsh
Emily Wang & Aaron Hoffer
Emily & Robert Warden
Hon. James L. Warren, Ret.
Carol Weitz
Mr. & Mrs. Stuart Wells
Ann Wendin & Donovan Alvick
Mr. Richard P. West
Peter Wiley & Valerie Barth
Mr. Ronald Wilkerson
Mr. Matthew Williams
Alexander Wilson & Sabrina Romero
Ms. Faye C. Wilson
Vivan W. Wing & Elizabeth Wickersham
Susan & Jonathan Wittwer
Mr. Josiah Wolcott
Ms. Eileen C. Wong
Ethel S. Worn
Margaret & Angus Wurtele
Russell & Marilyn Wylie
Ms. Jennifer Yan
Ms. Colleen Yeates-Marsh
Dr. Peter R. Young & Wenfang Chen
Mr. Babak Yousefzadeh
Mr. & Mrs. Lev Yurovsky
Mr. Chris Zaccalini
Mr. & Mrs. Pierluigi Zappacosta
Joan Zawaski & Rona Siegel
Mary & Harold Zlot Family Foundation
Anonymous (24)



KRISTEN LOKEN

* deceased ^ indicates Series A Box Holder

SAN FRANCISCO OPERA MEMBERS

SAN FRANCISCO OPERA extends its deepest appreciation to all the individual contributors who helped fund the Company's operations and programs during performance years 2013 and 2014, recorded from August 1, 2013 through October 13, 2014. Support of all amounts is most gratefully received, and we wish to pay special tribute to our patrons, donors of gifts from \$1,000 to \$2,999. For information on becoming a member of San Francisco Opera, please call (415) 565-6416 or visit sfopera.com/support.

PRINCIPAL PATRON

\$2,000 TO \$2,999

Dr. Daniel S. Alegria & Dr. Mary Page Huffty
 Thomas F. Anders, M.D.
 Patricia V. Angell, in memory of Gene Angell
 James B. & Daphne R. Araujo
 Mr. Siegfried Auer
 Ms. Elizabeth Avakian
 Mrs. Mary Baxter
 David Beery & Norm Abramson
 Nils & Linda Behnke
 Ms. Beverly R. Benson
 Mr. Josef Betz
 Mr. H. P. Blok
 Ms. Joanne Bobber
 Ann S. Bowers
 Mr. Peter Boyle
 Ms. Kathleen Braunstein
 Lee M. Brenneisen
 Mr. & Mrs. John P. Breyer
 Elissa Buie & Dave Yeske
 Dr. Richard L. Caplin
 Ann & John Carroll
 Mrs. Carol Cass
 Charles Castellano
 Park & Joan Chamberlain
 Ms. Anita Chawla
 Holly Christman, M.D.
 Mr. & Mrs. T. Z. Chu
 Mr. & Mrs. A. B. Ciabattini
 Kathleen & Philippe Ciampossin
 Mrs. Ralph L. Coffman
 Hugh J. Coughlin
 Mrs. Denise Cutler
 Dr. Nancy Davidson & Mr. Steen Pedersen
 Mrs. Graham B. Davis
 Ms. Edna de Larios
 Mrs. Mary Lou Dorking
 Mr. John D. Drago
 John & Roberta Eidson
 Evans Fund
 Patricia & Richard Farnsworth
 Mrs. Audrey A. Fellows
 Jack & Marsha Firestone
 William O. Fisher & Kathryn Bernick
 Patrice & Warren Flack
 Rob & Susan Flint
 Richard L. Frank Trust
 Mr. & Mrs. Thomas L. Frankel
 Dr. Mamoru Fukumoto
 Thomas J. Furlong & Elizabeth A. Gard
 Paul Garza & Denis Moore
 Nick C. Geannacopoulos, Esq.
 Yuen & Sandra Gin
 Mrs. Kenneth I. Gottlieb
 Dr. William Grove & Dr. Nancy Grove
 Joe & Dee Hartzog
 William & Ann Hefter
 Alfred & Ruth Heller
 Peggy Hill
 Mr. & Mrs. Claude M. Hiramoto-Hess
 Dr. Lucie Hirmina
 Lisa R. Hirsch
 Mr. Peter Holson & Mr. Antonio Barrios

Raymond & Karen Houck
 Ms. Sally V. Houston
 Mr. & Mrs. Timothy Howard
 Fred & Peggy Johnson
 Mr. Morris Kadish
 Mr. Frank Kelly
 Mrs. Louis Kelso
 Mrs. Sheila Kiernan
 Mr. Donald Kieselhorst
 Mr. & Mrs. Thomas Klitgaard
 Nancy Kraus & Barbara Fronk
 Mr. & Mrs. Walter Kreutzer
 John & Rebecca R. Kunzman
 Ms. Angela Lai
 S. Lamsam & S. Sagan
 Mr. James Lons
 Dr. & Mrs. Jerold Lowenstein
 Eileen McCauley
 Robert McDowell
 Mrs. Janet G. McLeod
 Mr. & Mrs. Kurt Melchior
 Ms. Suzanne R. Mellen
 Edith P. Mendez
 Mr. & Mrs. Donald Michener
 Mr. & Mrs. James Milner
 Thomas & Cassandra Moore
 Ms. Camille Morishige
 Ms. Janet D. Morris
 Wallace A. Myers
 Mr. Don Nix
 Mr. Karl Nygren
 George & Karen Offen
 Dr. & Mrs. Mark Oscherwitz
 Howard & Victoria Palefsky
 Ellice J. Papp
 Mr. Bernard Peuto
 Stephen Powell
 Susan K. Prather
 Felice S. Price
 Dr. Richard Quan
 The Hon. & Mrs. William K. Reilly
 Mr. Thomas H. Reynolds
 Mr. Glenn Rogers
 Richard W. Ross
 Mr. Charles W. Roth
 Mr. David Rothman
 Karl Ruppenthal* & Josephine Maxon
 Michael Saroyan & Barbara Bishop, M.D.
 Ms. Linda R. Seidel
 Don & Lorraine Sharman
 Ms. Margaret V. Sheehan
 Judy & Wylie Sheldon
 Mr. & Mrs. Allen Shepard
 Mr. Mark Small
 Mr. Jordan H. Smith
 Dr. Stephen R. Smith
 Susan K. Stevens, M.D.
 Ms. Susan Sweet
 Ms. Maud Thiebaud
 Dean & Jeanice Tipps
 Mrs. Barry Wagner
 Mr. Robert A. Wertsch
 Ron & Anne White
 Elizabeth S. Wilder
 Mr. Mason Willrich
 Ms. Shirley Woo
 Roger & Ruth Wu
 Ms. Dale E. Young
 Peggy & Lee Zeigler
 Anne Zucchi
 Anonymous (5)

SUSTAINING PATRON

\$1,000 TO \$1,999

Edward M. Acton
 Mr. & Mrs. Christopher Adams
 Ms. Muriel W. Adcock
 Ms. Yvonne Akeson
 Mrs. Dolores M. Allen
 Mr. & Mrs. Robert D. Allen
 Dr. Seth Ammerman
 Irene Poon Andersen
 Henry & Virginia Anderson
 Dr. James D. Anderson
 Mr. Laurence C. Anderson
 Paul W. Anderson, M.D.
 Mr. William H. Armstrong
 Mrs. R. Kirkin Ashley
 Mr. Victor J. Bacigalupi*
 Zachary Baker
 Mr. & Mrs. R. E. Bales
 Barclay's Restaurant and Pub
 Mildred S. Barish
 Mr. David N. Barnard
 Ms. Joanne Barnes
 Prof. Babette Barton & Ms. Norma Chan
 Albert Bartridge
 Ms. Betty Basham
 Mr. Paul Baumann
 Mr. & Mrs. David Beach
 Lily & Thomas Beischer
 Richard & Kim Beleson
 Ms. Merle L. Benkavitch
 John & Diane Benson
 Prof. R. Joseph Berard
 Richard & Maureen Bergson
 Mr. & Mrs. D. & S. Best
 Mr. Scott Bever
 RADM & Mrs. John W. Bitoff
 Charles & Lenore Bleadon
 Ms. Janet Nye Blomquist
 Judy Bogart & Richard Hyde
 Mr. Richard & Mrs. Joanne Bogart
 Morris Bol MD
 Ben & Noël Bouck
 Ms. Joanne Bourland
 Mr. James Boyd
 Ms. Joan K. Boyd
 Mr. & Mrs. Eugene A. Boyer
 Mr. Stevan Bradley
 Chris & Jennifer Brahm
 Mr. Robert C. Brandt
 Marion F. Bray
 Ms. Gretchen D. Breiling
 Mr. & Mrs. Stephen Breitbart
 Henry & Mary Jo Broderick
 Dr. Roberta Brokaw
 Ms. Brenda Brown
 Mr. Samuel Brown
 David Lee Browne & Ronald W. Points
 Ms. Jill Bryans
 Andrzej & Nancy Brzeski
 Wendy Buchen
 Elizabeth & Mike Buckley
 Mr. Brad Buckman
 John Buckman
 Katherine & Roy Bukstein
 John Buoymaster
 Chet & Linda Burgess
 Barbra & Eric Burman
 Mrs. Melissa Burnett



San Francisco Opera patrons enjoy a backstage tour.

KRISTEN LOKEN

Richard C. Burnett & Richard N. Gould
 Charles R. Bush & Calvin Lau
 Mr. Peter M. Buzanski
 Mr. Gerald Cahill & Ms. Kathleen S. King
 Mrs. Allan M. Campbell
 Marion Z. Carr
 Nina & Fred Carroll
 Richard & Nancy Carroll
 Bruce & Mary Alice Carswell
 Ms. Kevin Cartwright & Mr. Stephen Eimer
 Mr. Ben Chai
 Agnes I. Chan
 Dr. Michael Charney
 Ms. Patricia Chester
 Mrs. Eunice M. Childs
 Mayme Chinn
 Ms. Carol Christ
 Mr. Roger V. Christensen
 Mr. Richard Christie
 Joseph & Diana Chulick
 Mr. & Mrs. William S. Clark
 Dr. Tobin Clarke
 Dr. & Mrs. Francis J. Clauss
 Dr. Stephen N. Cohen
 Ms. Emily G. Cole
 Mr. Stephen L. Collier & Mr. Frank A. Patt
 Ms. Elizabeth Colton
 Lawrence & Bernice Comfort
 Richard & Sylvia Condon
 Clyde & Ann Coombs
 Ms. Barbara Corneille
 Carol Gray Costigan
 Tom & Jane Coulter
 Mrs. James E. Court
 Dr. & Mrs. William R. Crain
 Hartley & Mary Lou Cravens
 Mr. Michael Crisp
 Mr. John C. Cromack
 Mrs. Janet Dahlsten
 Stephanie & John Dains
 Carol B. Dane
 Ms. Joan Danforth
 Mr. Stephen Danko
 Ann Davies & Ruben Diaz
 Mr. Christopher Davies
 Mr. & Mrs. James F. Dean

Mrs. Ileana Defutu
 Mr. & Mrs. Aaron Dennison-Gibby
 Joseph & Carol DePond
 Thomas P. & Veronica C. Devitt
 Nina Dickerson
 Barbara Joan Dickie
 Mr. & Mrs. William J. Dickinson
 Julie Dillon
 Mr. Stanley J. Dirks
 Mr. David P. Dix
 Paul & Hallie Downey
 Nancy Doyle & George L. Smith, Jr.
 Peter G. Drewliner
 Dr. Michael J. Drinnan, M.D.
 Thelma Dry
 Edma Dumanian
 Ms. Patricia Eastwood
 Phillip L. Eaton & James C. Robinson
 Mr. David N. Edgington
 Robin & Rich Edwards
 Kenneth & Christina Einstein
 Mr. Daniel D. Elias
 Mr. Herbert Elliott
 Kathryn C. Ellison
 Richard & Jennifer Emerson
 Mr. Steve Epstein
 Mrs. Janice & Mr. Jack Eskridge
 Mrs. Joyce Mishel Ettinger
 Gregory & Anne M. Evans
 Robert Ewing & Cesar De Joya
 Mr. Jurgen Exner
 Mr. & Mrs. Charles Faber
 Cantor & Mrs. Martin Feldman
 Mr. Robert G. Filpi
 Cheryl Fippen
 Ms. Patricia Fisher
 Barbara Jean Fopp
 Frank A. Fradelizio
 Mr. Gordon Francis
 Jim & Karen Frassetto
 Ms. Louann C. Fratt
 Mr. & Mrs. Eliot Fried
 Ms. Ellen A. Friedman
 Joyce Friedman
 Ronald & Lanette Frostestad
 Mr. Christopher Furman
 Mr. Robert Fusco
 Rose A. Gaia
 Ms. Kate Gardiner

* deceased

SAN FRANCISCO OPERA MEMBERS *continued*

Mr. Paul Gardner
 Mr. & Mrs. Dane Gillette
 Ms. Barbara W. Gloger
 Dr. & Mrs. Michael Goldfield
 Dr. Floyd Gonella &
 Ms. Margaret Taylor
 Mr. Manuel Gonzalez
 Mr. & Mrs. Ronald Goodman
 Mr. John Gosselin
 Dr. & Mrs. Eugene Gottfried
 Ms. Andrea Gould
 Ms. Barbara Goza
 Dr. & Mrs. Gabriel Gregoratos
 Patricia L. Griffin
 Mr. Arnold A. Grossman
 Ann C. Grove & Richard Green
 Marie & Fernando Gumucio
 Ms. Sara Haber & Ms. Beth Souse
 M. M. Hadcock, M.D.
 Hadley Dale Hall &
 L. Warde Laidman
 Michael & Mary Hanemann
 Mr. Roy Dean Hardy
 Thomas Harkins &
 Thomas Philipps
 Mrs. Gabrielle Harmer
 Mr. Benjamin A Harrison
 Dr. & Mrs. R. S. Harrison
 Mr. William Hartrick
 Mr. David Heald
 Healthcare Technical Services, LLC
 Mr. David A. Hearth &
 Ms. Lauren T. Hall
 Mr. John F. Heil
 Ms. Zheyia Henriksen
 Ms. Diane Henry
 Ms. Jessie J. Herr
 Walter & Esther Hewlett
 Dr. & Mrs. Malcolm Hill
 Mr. & Mrs. Albert Hillman
 Mr. Michael S. Hindus
 Frederic & Sandra Hirschfield
 Ms. Leslie Hites
 Tom Hixson & Kevin Sarmento
 Mr. Stephen C. Hoffman
 Diane & Richard Hohl
 Dr. Susan Holbrook &
 James B. Florey, M.D.
 Mr. & Mrs. Steven Holland
 Ms. Irma Honda
 Mr. William Hoppin
 Dr. Michael Horn
 Wilma S. Horwitz
 Ms. Antonia Patricia Hotung
 Ms. Vija Hogvard
 Barry & Kris Hovis
 Ms. Constance Howard
 Vincent & Christina Hu
 Ms. Carla Hudner
 Mr. & Mrs. Henry P. Huff III
 Ms. Mary Idso
 Mr. & Mrs. Ken Imatani
 Mr. Harold M. Isbell
 Ms. Laura Jacobson &
 Mr. John Denton
 Dede & Rex Jamison
 Ms. Lily Jan
 Mr. Glen Jarvis
 Dr. & Mrs. Burton Jay
 Ms. M. Anne Jennings
 Mrs. Barbara Johnson
 Mr. Christopher Johnson
 Mr. David W. Johnson
 Mr. Rod Johnson
 Ms. Elisabeth M. Jones
 Mr. Gary Jones
 Harvey L. Jones
 Paul S. Jones
 Mac & Mary Jordan
 Andrea G. Julian
 Jon Kannegaard & Patricia Sandoval
 Dr. & Mrs. Samuel D. Kaplan
 Mr. Robert Kaswen
 Dr. & Mrs. Avi Katz

Sy Kaufman
 Diana H. Kazubowski
 Kathryn Kearney
 Mr. John Keeley
 Dr. & Mrs. James Kelly
 Mr. Samuel Keng
 Ms. Belinda Kerr
 Nelda Kilguss
 Mr. Stephen Kitchen
 Jack & Candee Klein
 Mrs. Chuen Kleiser
 Ms. Barbara J. Knego
 Mr. Richard Koch
 Mr. Edson Kong
 Ms. Alyssa T. Koo
 Jon Henry Kouba
 Dr. & Mrs. Robert Kradjian
 Marion R. Kramer, M.D.
 Mr. & Mrs. C. Richard Kramlich
 Herbert & Barbara Kreissler
 Ms. Elizabeth Kuehner
 Kenneth & Monica Kulander
 Dr. Judith A. Lamberti
 Mr. Russell M. Lampert
 Barbara J. Lane
 Jennifer Langan
 Mrs. W. Keene Langhorne
 James P. Laumond, M.D. &
 Arthur Sullivan
 Mrs. Jan V. Lawler
 Mr. & Mrs. Roger A. Lazarus
 Dr. & Mrs. Stephen C. Lazarus
 Mr. & Mrs. Edward Lazear
 Ms. Marcia Lazer
 Mr. & Mrs. G. B. Lebedeff
 Emily Lee
 Kewchang Lee, M.D.
 Mr. Leslie-Wayne Lee
 Ms. Sara Lee
 Mr. & Mrs. Edgar G. Lehmann
 Ted Lehmann &
 Catherine Lehmann
 Mr. Jack Lenk
 Victoria Leo
 Mr. Mark Levi
 Adrelle K. Levy
 Maryon Davies Lewis
 Ms. Michelle Li
 Ms. Barbara Licht
 Norman & Helen Ann Licht
 Dr. Sandra Lillie
 Mr. Jeffrey Lilly
 Dr. T. Juhani Linna
 Mr. Ivan R. Linscott
 Mr. & Mrs. Richard Livermore
 Mr. W. Alex Livesley
 Mr. John Livingston
 John Lockton
 Alan LoFaso
 Mr. Jack W. Londen
 Mr. & Mrs. Paul Lorton
 Frances Lozano
 Dr. & Mrs. G. Karl Ludwig, Jr.
 Ms. Ophelia Lum You
 Mrs. Ruth Lycette
 Mrs. Mele P. Lynch
 Dr. Phillip MacFarland
 Ms. Natalie MacKenzie
 Mrs. Rebecca Magaline
 Mr. John E. Major
 Mr. John Mann
 C. R. (Gus) Manning
 Mr. Peter Mansfield
 Mr. & Mrs. Daniel Mardesich
 Mrs. James Marino and
 Mr. & Mrs. Kenneth Dulaney
 Ms. Deborah Marion, CPA
 Mr. Fred Martin &
 Ms. Stephanie Dudek
 Ms. Connie V. Martinez
 Ms. Tomar Mason
 Mrs. Charlene Mathias
 Ms. Jill Matichak
 Mr. & Mrs. Luke Mazur

Ms. Martha T. McCall
 Mr. Stephen T. McClellan &
 Ms. Elizabeth Barlow
 Ms. Susan McConkey
 Dr. Brian P. McCune
 Ms. Kathleen McEligot
 John G. McGehee
 Ms. Linda Lester McIlvoy
 Ms. Caryl R. McIvor
 A. Kirk McKenzie
 David & Erika Meinhardt
 Anthony F. Miller
 Ms. Lucinda Merrill
 Mr. Thomas R. Metcalf
 Dr. & Mrs. Stacy R. Mettier
 Knute Michael &
 Ginna Dean Miller
 George P. Miller &
 W. G. Zimmerman, Jr.
 Judith & Irwin Miller
 Dorothy T. Milton
 Mr. & Mrs. W. W. Moffett
 Mr. Robert Mukai
 Ms. Kathleen E. Mulaney
 Mrs. Pamela Murdock
 Lorenzo Murguia, M.D.
 Janet Muscio & William McCraw
 Ms. Mary Lou Myers
 Ms. Janet Napolitano
 Mr. Charles & Dr. Laura Nelson
 Dr. & Mrs. Nels B. Nelson
 Karen S. Nemetz
 Wanda Nervi
 Cathy Netz
 Mrs. Wenlan Ng
 Dr. & Mrs. Ronald Nicholson
 Ms. Mary D. Niemiller
 Eve Niquette & Charles Pohl
 Ms. Kay Noel
 Allen & Gayle Notowitz
 Dr. Michael O'Connor &
 Dr. Patricia O'Connor
 Ms. Jan Ogren & Mr. Dean Watson
 Mr. & Mrs. Robert Olness
 Mrs. Dove Olsen
 Dr. Hedda Orkin
 Ms. Sheldeen G. Osborne
 Nancy Page
 Mr. Charles S. Paul
 Mr. Alec Pedersen
 Mr. & Mrs. Robert Pedrazzini
 Ms. Louise Peele
 Mr. Stanley Peters &
 Ms. Kathleen Much
 Ms. Pamela Philbert
 Mr. Ralph A. Philbrook
 Mr. David Phillips
 Allen & Joyce Phipps
 Peter & Joanne Pierson
 Mr. & Mrs. Darlene Plumtree &
 Carl Nolte
 Genevieve Plusa
 Patricia Sanderson Port
 Mr. & Mrs. Jeffrey D. Portnoy
 Ms. Karen L. Burtness Prak &
 Dr. Jan W. Prak
 Mrs. Walter J. Prather
 Ms. Jeanette M. Prato
 Buford & Jo Ann Price
 Ms. Adrienne Puech
 Mr. Robert W. Purvis Jr.
 Ms. Jean Ramjit
 Dr. Jan Randall
 Mr. Robert W. Rankin
 Ms. Sally Rau
 Mr. David Raub
 Rossannah Reeves
 Mr. Donald Reichert
 Ms. Judy Reynolds
 Ms. Monica Ricci &
 Mr. John O'Brien
 Mr. & Mrs. Joseph J. Rizzuto
 Kay & Ray Roberts
 Mr. John Bruce Robertson

Ms. Jeanne C. Robinson
 Bill & Sue Rochester
 Mr. & Mrs. James M. Rockett
 Ms. Janet L. Rodriguez
 Theres & Dennis Rohan
 Ms. Heli Roiha &
 Ms. Therissa McKelvey
 James J. & Roberta H. Romeo
 Mr. George E. Rossmann
 Mr. Barry Roth
 Mr. Fred A. Rowley
 Stephen & Marcia Ruben
 David & Andrea Rubinstein
 Jeffrey Ruda & Leonard Whitney
 Mr. John E. Ruden
 Ms. Stefania Maria Ruibal
 Dr. & Mrs. Richard Russell
 Jordan Sachs & Jeannie Sack
 Mr. Bert Salyga & Dr. Sean
 McCarthy
 Emily J. Sano,
 in honor of Mrs. Doris Lee
 Mr. Jeffrey Sant
 Roy L. Sauer
 Mr. & Mrs. Russ Saunders
 Mr. David Sawle
 Ms. Beth Scanlan
 Mr. & Mrs. H. Alton Schick
 Rev. Paul J. Schmidt &
 Rev. Gerard K. Moran
 Mrs. Helga Schonfeld
 Mr. Russell Schrader
 Mr. James F. Schultz
 Mr. James Scillian
 Mr. Michael M. Scott
 John & Dagmar Searle
 Mr. & Mrs. Lynn G. Seppala
 Katherine Setar & Brad Fischer
 Mr. & Mrs. Paul Setziol
 Ms. Louise Shalit
 Drs. Charles & Andrea Shapiro
 Ms. Carolyn Shaw
 Mr. Leslie M. Shinozawa
 Mr. Richard H. Shoop
 Diana & Richard Shore
 Paul & Sheri Siegel
 Ms. Marilyn Silva
 Elizabeth Simone &
 Richard L. Spector, Esq.
 Mrs. Harriet Simpson
 Mr. Michael Simpson
 Dr. Harley J. Siskin
 Ms. Michaelene C. Skronski
 Mrs. Robert K. Slack
 Mr. Daniel K. Slaughter
 Lawrence & Jacqueline Slayen
 Mr. Donald Smart
 Prof. & Mrs. Alan Jay Smith
 Mr. Albert G. Smith
 Mr. Fred B. Smith
 Ms. Joyce T. Smith
 Ms. Diana Smith-Conley
 Kenneth & Joanne Snow
 Dr. Richard L. Sogg
 Mr. Steven Soutl
 Mrs. Virginia Soutl
 Louise Stagnaro
 Mr. Russell Stanaland
 Ms. Anita Stapen &
 Mr. Richard Granberg
 Kaaren Staschower
 Joelle Steefel
 Harvey Steiman
 Alice & Kevin Steiner
 Charles & Tracy Stephenson
 Ms. Barbara Stewart
 Mr. Ian E. Stockdale
 Mr. John Stocker
 Dr. David M. Stone &
 Mr. Darryl G. Donoian
 Ms. Blanche G. Streeter
 Prof. Andrew Streitwieser
 Mr. Randall Strossen &
 Ms. Elizabeth Hammond

Ms. Theresa A. Stuart &
 Dr. Martin Schoell
 Mr. Marc Sugiyama
 Mr. Daniel F. Sullivan
 Ms. Lauren Sullivan
 Timothy Sullivan & Karen Ericksen
 Ms. Vrenae Sutphin &
 Mr. David Gray
 Dr. Scott Swanson &
 Mr. Michael Feeney
 Ms. Theresa Sweeney
 Ms. Valerie G. Talmage
 Mr. Marvin Tanigawa
 Mr. Stephen Tannas
 Helga Tarver
 Ms. Elizabeth R. Taylor
 Ms. Marion E. Taylor
 Dr. Martin & Elizabeth Terplan
 Mr. John C. Thacker
 Ms. Holly Thauwald
 Dr. Ruedi F. Thoeni, M.D.
 Mr. Edward Thornton
 Ms. Margaret Thornton
 Barbara Thrasher & Rick Koffey,
 Thrasher Koffey Foundation
 Mr. Ralph Tiegel
 Michael J. Tierney
 Ruthellen Toole
 Mr. & Mrs. Edward C. Topham
 Lynne Toribara & Brian Howard
 Ms. Christine Tsingos
 Ted & Mary Tsui
 Mark & Brenda Tune
 Carol Turner
 Mr. Peter Turner
 Ms. April Uohara
 Mr. Mark Valentine
 Cornelis T. van Aalst
 Mr. Gregory Van Acker
 Denny & Kate Van Ness
 Marsha VandeBerg
 Mr. Robert N. Varney
 Richard Viehweg
 Mr. & Mrs. Clark Vilas
 Fred & Ridley Virdeh
 Mary-Kay & Thomas Vogler
 Ms. Tamisie Vrolyk
 Mr. Charles Wagner
 Mr. & Mrs. William Walker
 Ms. Montira Warran
 Mr. & Mrs. John H. Warren
 Don Watson
 Mr. Keith R. Weed
 Wallace & Eve Wertsch
 Karen Wetherell
 Mr. Ronald Wheeler
 Nancy & Kenneth Wiener
 Diana & Nelson Wild
 Mr. Doug Williams &
 Ms. Madelyn Bedig-Williams
 Mr. Frederick T. Williams
 Mr. Matthew Williams
 Robert J. & Carole Williams
 Ms. Ann L. Williamson
 Julia B. Wilson
 Mr. Jeff Wimsatt
 Dr. Dale & Toni Wise
 Mr. Stanley M. Wolf
 Ms. Marilyn Wong
 Byron Wood
 Jim & Travis Wright
 Phil Wright
 Florette Yen
 Dr. Lowell Young & Celeste Young
 Mr. William T. Zaumen
 Sanford & Leah Ziegler
 Catherine Zimmerman
 Dr. Richard Zuniga &
 Mr. Sean M. SeLegue
 Anonymous (19)

* deceased

TRIBUTES

SAN FRANCISCO OPERA wishes to express its sincere appreciation to the following donors who have made memorial and honorary contributions from August 1, 2013 through October 13, 2014.

IN HONOR OF

Ms. Karen Bachman
Barbara & Edward Mills
Ms. Juanita C. Barrios
Ms. Michele A. Harrah
Jack Calhoun & Trent Norris
Dr. Nanette Gartrell & Dr. Dee Mosbacher, Ph.D., M.D.
Hella & Melvin Cheitlin
Ms. Nicole McGrouther
Ms. Maria Dulmage & Mr. Michael Kubecka
Ms. Claudia Dulmage
Donald & Janice Elliott
Mrs. Anne D. Peter
Keith & Priscilla Geeslin
Mr. Fred M. Levin & Ms. Nancy Livingston, The Shenson Foundation
Mr. David Gockley
Ann & Gordon Getty Foundation
Peter Pastreich & Jamie Whittington
Mr. John S. Renard
William W. Godward
Frederick & Kathryn Baron
Mr. John Bates, Jr.
Mr. & Mrs. William S. Clark
Joseph W. Conroy
Janet Cullum

Steven Friedlander
Kathleen & John Goodhart
Kenneth & Lana Guernsey
Michael R. Jacobson
Mike & Sandy Little
Patrick J. Mahoney
Bernard & Barbro Osher
Mr. Richard Otter
Erving Sodos
Louise & Paul Renne
Michael & Lisa Rhodes
Matt & Yvonne Gonzalez Rogers
Joseph P. Russoniello
Christopher & Barbara Westover
Ms. Louise Gund
Ms. Agnes Gund
Ms. Dawn L. Harms
Mr. Richard Dana
Jane & David Hartley
Mr. & Mrs. Arthur & Louise Patterson
James A. Heagy
Miss Vivienne E. Miller
Bruce Hyman
Scott R. & Catherine Q. Alexander
J. Dennis Bonney
Carol Franc Buck
Mr. & Mrs. David D. Donlon

Dr. & Mrs. Michael H. Humphreys
Mrs. Carla Lieske
Mrs. Harriet M. Quarré
Ms. Katharine S. Thompson
Barbara K. Jackson
Dr. Jim P. Back
Mr. David Kadarau
Dr. Joanne De Phillips
Jerome L. & Thao N. Dodson
Ms. Roberta Emerson
Jun & Ree Kaneko
The Harold & Arlene Schnitzer CARE Foundation
Ms. Karen J. Kubin
Mr. Charles S. Paul
Professor & Mrs. Ernest Kuh
Mr. Peter Y. Yu
Sylvia R. Lindsey
Leonard & Marie Collins
Ms. Diane Ketelle
Michael D. Mason
Ms. Elisabeth Hartman
Ms. Susan McConkey
Ms. Jane Wyman
Elaine McKinley & Kit Durgin
Ms. Jan Zobel

Emil Miland
Ms. Merle L. Benkavitch
Ms. Jenny Pollack
Fred Hartwick
Patric & Mary Powell
Sue Schiff
Ms. Simone Quarré
Dr. & Mrs. Michael H. Humphreys
Patricia Racette
Dr. Nanette Gartrell & Dr. Dee Mosbacher, Ph.D., M.D.
Mr. Eldon Ream
Ms. Marilyn Chamberlain
Ms. Nicola Rees
Ms. Merle L. Benkavitch
Mr. & Mrs. Gerald V. Sharp
Mr. Alex Rynecki
John & Suzanne Weiss
Alice & Bill Russell-Shapiro
Mr. Aaron Lewis
Jordan Sachs & Jeannie Sack
Mr. Jerrol Harris
San Francisco Media Team
Dr. Kenneth & Laurel Stein
Duty and Devotion Memorial Fund

San Francisco Opera Box Office
Dr. Floyd Gonella & Ms. Margaret Taylor
San Francisco Opera Chorus
San Francisco Foundation
San Francisco Opera Costume Shop
Susan & Eric Johnston
San Francisco Opera Group Sales
Mr. Norman Hollingshead
San Francisco Opera Orchestra
Dr. Lois Brainard
Mr. Richard Dana
Ms. Roberta Emerson
Ms. Vivian M. Stephenson & Ms. Margarita Gandia
Dr. Nanette Gartrell & Dr. Dee Mosbacher, Ph.D., M.D.
Mr. & Mrs. David T. Traitel
Carol Gray Costigan
Mr. Gregory Weber
Mr. & Mrs. Gerald V. Sharp
John & Suzanne Weiss
Mr. & Mrs. Leonard Shaw
Mrs. Simone Haas & Mr. Scott Zumsteg
Mr. Eric Cuneo & Ms. September Jarrett

IN MEMORY OF

Licia Albanese
Mr. & Mrs.
Christopher M. Levy
Cynthia Annese
Marvin & Frederica Amstey
Lois Blair
Kerry King & John Goodman
Mary Bonura
Angele & Michael Rice
John M. Bryan
William & Barbara Edwards
William & Sally Hambrecht
John Cella
Theodore A. Kolb
Patricia Coreris
George & Gloria Bodrov
Mr. Russel Dado
Mr. & Mrs. Martin Bastiani, Jr.
Ms. Jessica Fauver & Mr. Alan W. Hynes
Ms. Beverlee Hassid
Mr. & Mrs. Michael Hughes
Mr. Kyle Minor & Mr. Christopher Myers
Ms. Rebecca Page & Mr. Brett Eilers
Mr. Mark Sackett

Dee Davis
East Bay Judo Institute
Ruth Hata
Roy E. Demmon
Annina R. Demmon
David Dietz
Joanne Derbort
Ray M. Dolby
Gerald Rosenstein
Mr. Carlo S. Fowler
Barbara & Roy Wonder
Rolf Gille
Ione Gille
Keith Gish
Doris Panzer
Mr. Bernon W. Gottlieb
Susan Gottlieb
Jayne Heagy
Ms. Joanne Bourland
James A. Heagy
Miss Vivienne E. Miller
Claudia J. Hecht
James A. Heagy
St. Francis Wood Music Club

Edith Hodge
Holly Eliot
Susan Hubbard
Mary Ann Liebert, Inc.
Lewis Hutchison
Ann Spencer
Dilys Jackson-Lembi
Eileen Wong
William E. Jones
Barbara E. Jones
Stephen Kartchner
Joan Kartchner
Maria Landes
Emily & Ethan Bold
Peter V. Leigh
James & Barbara Rockett
Jeannik Méquet Littlefield
John Buoymaster
Beverly Hines
Eileen Ludwig
James Ludwig
Lotfi Mansouri
William Godward
Mel Greenhood
Roselyne Swig

Mercedes Muirhead
Sandra Brown
Lorna Howenstein
Ms. Rosalind Ow-Wing
Ms. Joyce E. Barnett
Dr. & Mrs. Francis J. Claus
Alice M. Dekker
James A. Heagy
Holly & Craig Middleton
Ms. Judy Nelson & Ms. JoAnn Stewart
Mrs. Joan Rost
Mr. Steve Tokar & Ms. Beth Katz
Ms. Sharon Ow-Wing
John & Zeldia Quigley
Ruth & Joan Quigley
Patricia Rhein
Eva Bloch
Fern Rynecki
John & Suzanne Weiss
Joseph Sax
Michael & Phylis Bamberger
Lawrence Berlin
Joshua & Catherine Deutchman

Antonio Rossmann & Kathryn Burns
Robert & Charlotte Uram
Jerome & Anita Weiss
Margaret Shafer
Elaine Kawasaki
Dr. Virginia B. Smith
Oaks (Florence) Estate
James Thrasher
Michael & Susan Southworth
Clara Mae Turner
Margaret Gaines
Anna & Seung Kim
William H. & Barbara G. Plauth
Frederick & Anna Schubert
Anthony Turney
Ms. Iyana C. Leveque
Frances Varnhagen
Liz Varnhagen
Lawrence Weissberg
C. Richard & Pamela Kramlich

INSTITUTIONAL GIVING

FOUNDATION & GOVERNMENT GRANTS

SAN FRANCISCO OPERA is pleased to recognize the generosity of foundations and government agencies for their grants received from August 1, 2013 through October 13, 2014. We are extremely grateful for general support and designated funding that ensure the continuance of the Company's programs.

CHAIRMAN'S CIRCLE

\$500,000 & ABOVE

Ann & Gordon Getty Foundation
Grants for the Arts/
San Francisco Hotel Tax Fund
The Andrew W. Mellon Foundation

PRESIDENT'S CIRCLE

\$250,000 to \$499,999

Koret Foundation

DIAMOND CIRCLE

\$100,000 TO \$249,999

Louise M. Davies Foundation
Frances K. & Charles D. Field Foundation
The William & Flora Hewlett Foundation
National Endowment for the Arts

PLATINUM CIRCLE

\$50,000 TO \$99,999

Cockayne
Columbia Foundation
The Charles D. & Frances K. Field Fund
Walter & Elise Haas Fund
The Geoffrey C. Hughes Foundation, Inc.
Jaquelin Hume Foundation
Kimball Foundation
Eugene McDermott Foundation
The Henry I. Prien Foundation
Wallis Foundation

GOLD CIRCLE

\$25,000 TO \$49,999

Anonymous
Aroha Philanthropies
OPERA America's Building Opera Audiences
Grant Program
Lloyd E. Rigler—Lawrence E. Deutsch Foundation

SILVER CIRCLE

\$10,000 TO \$24,999

The Mervyn L. Brenner Foundation
Frank A. Campini Foundation
John & Marcia Goldman Foundation
Kia Ora Foundation
Sing for America Foundation
Zellerbach Family Foundation

BENEFACTOR

\$5,000 TO \$9,999

Walter S. Johnson Foundation

FOUNDER

\$1,000 TO \$4,999

Arts Federation
Aycy Charitable Foundation
Joyce & William Brantman Foundation
The Fred Gellert Family Foundation
Lisa & Douglas Goldman Fund

CORPORATE SPONSORSHIP

SAN FRANCISCO OPERA is pleased to acknowledge the generosity of the following corporate partners for their sponsorship of performance years 2013–2014 (recorded from August 1, 2013 through October 13, 2014). Our corporate sponsors receive unique benefits including but not limited to: exclusive client entertainment privileges, networking opportunities, broad name recognition, and employee benefits. For more information about joining the Corporate Sponsorship, please telephone (415) 551-6208.

LEADERSHIP CIRCLE

\$100,000 AND ABOVE

Chevron
San Francisco Opera Guild
Union Bank
United Airlines
Wells Fargo

PLATINUM CIRCLE

\$50,000 TO \$99,999

Meyer Sound

GOLD CIRCLE

\$25,000 TO \$49,999

Bank of America
Charles Schwab & Company
Foundation
Kaiser Permanente

SEASON SPONSOR



SILVER CIRCLE

\$10,000 TO \$24,999

Gap Foundation
Men's Wearhouse
Schoenberg Family Law Group, P.C.
San Francisco Opera Guild/
East Bay Chapter
Vontobel Swiss Wealth Advisors AG
Wilson Sonsini Goodrich &
Rosati Foundation

BENEFACTOR

\$5,000 TO \$9,999

E & J Gallo/William Hill Estate Winery
Greenberg Traurig LLP
Loomis, Sayles & Company, LP
Zuni Cafe

INVESTOR

\$3,000 TO \$4,999

Bingham McCutchen, LLP

MEMBER

\$1,000 TO \$2,999

Center for Cultural Innovation
DM Stone Recruitment Solutions
Italian Community Services
San Francisco Opera Guild
Sonoma County Chapter
Theatrical Stage Employees

MATCHING GIFTS

MANY COMPANIES AND FOUNDATIONS MATCH EMPLOYEE GIFTS TO ARTS AND CULTURAL INSTITUTIONS. MAXIMIZE THE IMPACT OF YOUR SUPPORT—MAKE YOUR MATCHING GIFT TODAY!

If your company matches charitable gifts, your donation may be doubled each season, and you may be entitled to additional benefits at your matched level of giving. Contact your company's Employee Benefits Department to inquire about this opportunity. In most cases, all you have to do is complete a matching gift form and send it to San Francisco Opera Matching Gifts, Development Office, 301 Van Ness Avenue, San Francisco, California 94102, or call the Development Department at (415) 565-3212. We'll take care of the rest! San Francisco Opera extends its deepest appreciation to the following organizations that have made contributions through their matching gifts programs.

Adobe Systems, Inc.	ExxonMobil Foundation	Morgan Stanley
Agilent Technologies	Forest Laboratories, Inc.	Motorola Solutions Foundation
Alexander & Baldwin Foundation	Franklin Templeton Investments	Neiman Marcus Group
American Express Foundation	Gap Foundation	Matching Gift Program
The Amgen Foundation	Gartner	Norcal Mutual Insurance Co.
Apple Matching Gifts Program	GE Foundation	NVIDIA
Applera Charitable	Genentech, Inc.	OCLC
AT&T	Global Impact	Odyssey Reinsurance Company
Bank of America	Google	Oracle Corporation
Bank of the West	Greater Horizons	The Prudential Foundation
Barclays Global Investors	Hewlett-Packard Company	Richard and Rhoda Goldman Fund
Bill & Melinda Gates Foundation	IBM Corporation	Robert Wood Johnson Foundation
Bingham, Osborn & Scarborough, LLC	Intel Involved Matching Grant	S.D. Bechtel, Jr. Foundation
BlackRock	Program/JK Group	S.H. Cowell Foundation
The Boeing Company	Intuit Foundation	Salesforce.com Inc.
Bosendorfer, Las Vegas	James Irvine Foundation	SAP Matching Gift Program
C.L.B.I. Investment Inc.	JK Group Trustees for Visa International	Sierra Health Foundation
Cadence Design Systems, Inc.	John Wiley & Sons, Inc.	Sophie & Arthur Brody Foundation
The Capital Group Companies	Johnson & Johnson	Sun Microsystems, Inc.
Charles Schwab & Company	JPMorgan Chase & Co	Tyco
Chevron	Juniper Networks	UBS Matching Gift Program
Clorox Company	Kaiser Permanente	Unilever United States, Inc.
Computer Associates Intl. Inc.	Koret Foundation	Union Bank
ConocoPhillips	Lawrence Livermore National Laboratory	Verizon Foundation
David and Lucile Packard Foundation	Levi Strauss Foundation	Visa Givingstation
Dodge & Cox	Macquarie Securities (USA) Inc.	VISA USA
Dolby Laboratories	Macy's, Inc.	Wachovia Securities, LLC
DST Systems, Inc.	McAfee	The William and Flora Hewlett
Electronic Arts OutrEACH	McKesson Corporation	Foundation
Eli Lilly & Company Foundation	Merck Partnership for Giving	Willis Lease Finance Corporation
Emerson Electric Company	Merrill Lynch & Company, Inc.	Yahoo! Inc
Engineering Design & Testing Corp	Microsoft Corporation	
Esurance Inc.	Millipore Corporate Giving Program	
Expedia.com	Monsanto Fund	

BEL CANTO LEGACY SOCIETY



The following patrons have made a legacy commitment to San Francisco Opera Association and have joined the Bel Canto Legacy Society as of October 13, 2014. Their generosity helps support our long-range financial stability and artistic planning. Please consider joining this extraordinary group. For more information, contact Mark Jones, Director of Endowment and Legacy Giving, at (415) 565-3206 or mjones@sfopera.com. Thank you for your support.

Marilyn Horne, HONORARY CHAIRWOMAN



- | | | | | |
|--------------------------------------|----------------------------------------|-----------------------------------|--------------------------------------|-----------------------------------|
| Kenneth & Barbara Adams | Harry Gilbert Clarke* | William W. Godward | Charles C. Kredensor & | Peter J. Musto |
| Mrs. Elaine L. Alden | Maureen Clarke | Jon Kevin Gossett | Frederic S. Saunders | Vija Hovgard Nadai |
| Sophie & Ted Aldrich | Carlyn Clause & Alexander L. Brainerd | Doris W. Grau | Herbert & Barbara Kreissler | Marilyn & David Nasati |
| Jesse J. Alexander* | Jean Cleverly & Frank Warner | Wanda Lee Graves & Stephen Duscha | Michael L. Kurt | Roselee Nichols |
| Anthony J. Alfydi | Lloyd & Janet Cluff | Anne Patricia Gray | Joan Kwansa | Marie J. Niemann |
| Lt. Col. James M. Alfonte | Roberta Colin | Geoffrey & Marcia Green | Regina Lackner | Mary L. Nilan |
| Paul B. Althouse | James T. Concannon | Jean Haber Green, M.D.* | Barbara J. Lane | Dante Noto |
| David & Judith Preves Anderson | Tony & SueAnn Converse | Ms. Julie Green | Judy & Donald Langley | Norman* & Hillevi Null |
| Mrs. Carol Arnold | Mr. & Mrs. Ransom S. Cook | Roger W. Green | Dr. James P. Laumond M.D. | Dr. Florence R. Oaks* |
| Elizabeth Arnold Ashley | Rudolph R. Cook Trust | Mrs. Robert M. Greenhood | Beverly & Richard Lavine | Ms. Jan Ogren & Mr. Dean Watson |
| Mrs. Jeanine Augst | Mrs. Marion Moore Cope | Flora Greenhoot* | Dr. & Mrs. John Lavorgna | Commodore & Mrs. K.R. Orcutt |
| Mrs. F. G. Austin | Mary Ellen Copner | Zane O. Gresham & | Samuel Leask | Sheldeen Germaine Osborne |
| Frances Y. Austin* | Jennifer Cowan | Carole J. Robinson | Paul E. LeMal M.D. | Kathleen Dale Oscarson |
| Ms. Elizabeth Avakian | Valerie & Paul Crane Dorfman | Mr.* & Mrs. Edward M. Griffith | Mary Lemmon | Lise Deschamps Ostwald |
| Bobbi & Marty Bach | Camille Crittenden | Claude & Nina Gruen | Marcia Lowell Leonhardt | Father David F. Pace |
| Margot Shinnamon Bach | George & Susan Crow | Ursula Grunfeld | John E. Leveen | Thomas Pajak |
| Randolph G. Baier* | John & Lois Crowe | Eleanor Guilford | Lawrence & Silvia Lin | Robert E.* & Jeraldine M. Palazzi |
| M. L. Baird in memory of | Nancy Ann Curran* | Yvette & John G. Gurley | Lisa P. Lіндеf | Barbara H. Paley |
| Travis & Marion Baird | Gerald F. Currier & Cleveland M. Smith | Timothy F.* & E. Ann* Haggerty | Bernice Gucker Lindstrom | Mrs. Doris Panzer |
| Martha Baker | The Claude Cypra Family Trust | Harry C. Haines | Donald R. Lipp | John Merola Papa* |
| Ca ntor Roslyn Barak | Friedericka A. Dalbey* | Mr. Hadley D. Hall | Jeannik Méquet Littlefield* | Mrs. Verna Parino |
| Nancie Barker | David Dall | Kristina K. Hall | Allan M. Lluch | Miss Virginia Patterson |
| Elizabeth Barlow & Stephen McClellan | Anne Dauer | Hunter Pittenger Harris | Vera M. Long* | Carol Potter Peckham |
| Marie L. Barte | Charles & Dorothy Davis | Sanford* & Mary Grace Harris* | Maurice E. Loomis | Anette Penner |
| Beata E. Bartholomay | Dick Davis | Jane & David Hartley | Shirley & Hersch Loomis | David & Gail Perin |
| Betty Basham | Mr. & Mrs. Peter W. Davis | Fred Hartwick | George F. Lucas & | Cinda & Spence Perry |
| Steve & Ina Bauman | Cornelia Y. de Schepper | Mrs. Janine Hawkins | Thomas Rothgiesser | Dame Donna Petersen |
| Robert H. Beadle | J. C. De Tata, M.D. | Winchell T. Hayward* | Mr. & Mrs. Laurence R. Lyons | John* & Maria Pitcairn |
| Robert E. Beck* | Mr. & Mrs. Reid W. Dennis | Mr. & Mrs.* James A. Heagy | Andrew F. Maguire | Katherine Plummer* |
| Robert Henry Bellamy | Ulric & Glenda Dennis | Mary & Craig Henderson | Cynthia & John Major | Mrs. Jan Popper |
| Pascal J. F. Belloncle | Ms. Jackie Deskin | Donald A. Hermann | Robert G. Manette | Roger & Deborah Potash |
| Andrew J. Bellotti* | Franklin C. Deters* | Joan Hett | Peter Mansfield | Karen L. Burtness Prak & |
| Fritzi Benesch* | Jerome L. & Thao N. Dodson | Robert W. Hofer | Mr. Joseph Marino Jr. | Jan Willem L. Prak |
| Merle Becker | Carol & Dixon Doll | Kenneth L. Holford | Deborah Marion, CPA, EA | Janet & Michael Quartaroli |
| Raymond J. Berard | Jeanne Dorward | Marilyn Horne | Mrs. Thelma Marken | Robert E. Rabourn |
| Carole B. Berg | Stephen Ringland Drewes | Tom Houran & Bill Medigovich | David Marsten | Cynthia & Terry Ramseyer |
| Dawne Bernhardt | Thelma Dry | Sally V. Houston | Letha Ann Martin | Thomas R. Ranweiler |
| Jane Bernstein & Bob Ellis | Pat Dubrow | Margaret E. Hoyt | Evelyn S. Martinez | William D. Rasdal |
| Dr. Barbara L. Bessey & | Arnold & Trudy Duncan | Linda Humber | Marilyn Mathers | Alan & Nancy Raznick |
| Dr. Kevin J. Gilmartin* | Alan F. Egan, J.P. | Leslie & George Hume | Anne E. Matthew | Glenn H. Reid |
| Heide Betz | Ludmila & Peter Eggleton | Ms. Margaret C. Hutchins | James S. Mattingly & Paul Quintilian | Marie Ruth Rhein |
| Jo Ann Biasotti & David T. Crowder | Mr. Joseph Ehrman III | Bruce Hyman | Florence & William McConnell | Keith W. & Marjorie Riley |
| Phyllis B. Blair | Stephen Eimer & Kevin Ann Cartwright | Carol Inberg Estate | Michael McGinley | Mrs. Richard D. Ringe |
| Ms. Susan S. Blake | Philip M. Eisenberg* | Marsha Irwin | Elaine McKinley & Kit Durgin | Kathryn E. Ringgold |
| Linda Blondis | Christine M. Englund | Keith J. Isaacson* | Ruth McManus Trust | Dr. & Mrs. C. Stewart Ritchie |
| Jared & Claire Bobrow | Barbara & Ed Eschbach | James A. Ito | Burt & Deedee McMurtry | L. Ronn Robbins |
| Diane Hoar Bond | Patricia M. Evans | Barbara K. Jackson | Ronald & Judith McWilliams | Rusty Rolland |
| Drs. Seymour & Sylvia Boorstein | Rod* & Ingrid Evans | Donald & Jacqueline Jacobberger | Kerrin Knudtsen Meis | Gerald B. Rosenstein |
| Christine M. Boulanger, MD | Richard B. Everett | Elizabeth Ann Jacobs | Edward Merrick | Barbara J. Ross |
| Mr. Christopher L. Bowen | Robert F. Ewing | Yorke & Jacqueline Jacobson | Lucinda Merrill | Elizabeth Boardman Ross |
| Dr. Lois Brainerd | Mrs. Joan Falender | John* & Nancy Jalonen | Carol L. Meyer* | Carol L. Meyer* |
| Barbara & Robert Brandriff | Dr. & Mrs. Robert B. Fenwick | Robin & Ginny Jaquith | Dorothy T. Meyer* | Karl Ruppenthal* & Jo Maxon |
| John & Eva Breyer | Jack & Marsha Firestone | Mr. & Mrs. C. Bradford Jeffries | Ralph R. Michaelis* | Louise A. Russell |
| Lynda L. Brothers | Lucille V. Fjoslien | Bruce M. Jewett | Christine Miller & Gary Glaser | Bob & Terri Ryan |
| Agnes Chen Brown | Ms. Kristina Flanagan | Mrs. Mary Jopé | Diane Compagno Miller | Philip Mark Ryan |
| Mr.* & Mrs. John Maxwell Bryan | Carl Wilhelm Folk | Mac & Mary Jordan | George M. Miller | Mr. Jordan H. Sachs |
| Donald Buhman & | Martha J. Foltz | Sally Jordan | George P. Miller & | Mrs. John M. Sanderson |
| C. Wray Humphrey | Mary & Tom Foote | Dr. Deborah Joseph | Walter G. Zimmerman, Jr. | Ilse Sauerwald* |
| Ralph & Clairelee Leiser Bulkley | Barbara Jean Fopp | in memory of Irving Joseph | Vivienne E. Miller | Michael & Gini Savage |
| James R. Burch | Kathi Freeman | Joan Juster | Dr. Judy C. Miner | Betsy Schneider |
| John D. Burke | Barbara & William* Friede | Lilli Kalis M.D.* | Bill & Susan Mirbach | Debra Schoenberg |
| Roger Bus se & Oscar Celli | Joseph & Antonia Friedman | Mrs. Gloria S. Kaplan | D. G. Mitchell | Thea Lou Seese |
| Richard Butth & James Schull | John H. Frykman & Cheryl C. Arnold* | William* & Margaret Kaplan | Sandra Mock | Marilyn G. Seiberling |
| Mrs. James P. Butler | Louis B. Gagiardi | Dick & Sherry Karrenbrock | C. Kenneth More | Mrs. Edwin A. Seipp, Jr. |
| Jack Calhoun | Ms. Ching-Ching Ganley | Jeannie Kaufman | Cathy & Howard Moreland | Cynthia B. Selfridge |
| Ms. Annette Campbell-White | Gregory S. Garbin, M.D. & | S. Joel Kaufmann | Andrew Morris | Christine Selle |
| Frances Campa | Kenneth J. Denhard | Dr. Phyllis A. Kempner & | Thelma C. Morris | James & Connie Shapiro |
| Betty J. Carmack | Sheilah Purcell Garcia | Dr. David D. Stein | William O. & Susan W. Morris | Carolyn Shaw |
| June B. Carr | Jack & Carroll Gardner | Mr. Lawrence A. Kern | Milton Mosk & Thomas Foutch | Dorothy Nedine Shaw* |
| Ronald Casassa | Dewey Garrett | Ms. Eiko Kikawada | Lee Mosley* | Mrs. Jean A. Sherlin |
| Emanuela N. Catena | Mrs. Nancy Geller | Nelda Kilguss | Ms. Kathleen Much | Jim & Mai Shields |
| Mark R. Chaitkin | Mr. & Mrs. Gordon P. Getty | Mrs. Richard Kinninger | Nancy S. Mueller | Ruth A. Short |
| Mrs. Hella Cheitlin | Prof. Douglas C. Giancoli | Harleigh Thayer Knott | Tom & Anne Muller | John Shott |
| Mrs. Johanna Childhouse | Dennis Gibbons & Lisa Erdberg | Diana Dollar Knowles* | Heidi Munzinger | Robert Shultz |
| Jack Christensen | Ione Gille | Edson K. Kong, Esq. | Majbritt Murdock | Natalie O. Shuttleworth |
| Gillian Clark | David Gockley | Mrs. Christine Kradjian | Lorenzo Murguía, M.D. | Ms. Joan M. Silva |

* deceased

BEL CANTO LEGACY SOCIETY

continued

Barbara Silverberg
Donna Silverberg
Willis S.* & Marion B. Slusser*
Derek* & Stephanie Smith
Dr. Lorraine E. Smith
Kenneth & Joanne Snow
Steven Souza & Therese Souza
Mrs. Charles Spalding
Mr. Robert L. Speer
Lynda Spence
Gail Andersen Stark
The Honorable & Mrs. Wm. D. Stein
Eric Stevens
Mr. James R. Stockton
Merna Strassner
Blossom F. Strong
Dr. Jerome D.* & Mary K. Swalen
Amy Tan & Louis De Mattei
Jack E. Teeters
Dr. Sam Thal
Mrs. Betty S. Toy*
Barbara L. Traisman
Maxine Trost
Michael E. Tully
Mr. & Mrs. James S. Tunnell
Suzanne E. Turley & William R. Jackson*
Mrs. Yuki Tuttle
Florence E. Twyman
Yvonne Upsher
Gloria Valair
Paul E. van Dyk
Mr. & Mrs. Willard E. Vernon
Shirley Wilson Victor
Albert J. Vizinho
Eunice L. Vogel
Garry Waba
Dr. Bradford W. Wade
Melody & Rebecca Walden-Pound
Cmdr. & Mrs. Homer Wallin
Barbara M. Ward
Ramona Wascher
Rosalie V. Weaver
Mr. & Mrs. William C. Webster
Mitzie Naff Weiner
Maurice & Gale Weir
Ronald & Emely Weissman
Daphne & Stuart Wells
George White
Mr. Thomas D. Wickens*
Josephine P. Wiik, R.N.
Michelle Wilcox & Rob Kuhling
Miles* & Virginia Willard
S. Grace Williams*
Sheila M. Wishek
Marcia E. Wolfe
Mr. John Wong
Bonnie Woodworth*
Sylvia Stein Wright
Stanley M. Yantis, M.D.
Joan F. Yates
Dr. & Mrs. Robert Yoerg
S. Shariq Yosufzai & Brian E. James
Rev. & Mrs. Paul H. Young, Jr.
William T. Zaumen
Dr. & Mrs. John A. Zderic
Karyl Lynn Kopelman Zietz
Stephen & Connie Zilles
Diane & Michael ZumBrunnen
Anonymous (67)

* deceased

Legacy Gifts Made Easy!

You can strengthen the future of San Francisco Opera through a legacy gift that requires no assistance from an attorney or other professional advisor. Just fill out a brief form. These easy gifts include:

- IRAs and other retirement plans
- Stocks and bonds
- Donor advised funds
- Life insurance policies
- Savings and checking accounts
- Commercial annuities

To set up one of these gifts, contact the institution that holds your asset and ask them for a beneficiary form.

When you let us know you've named San Francisco Opera in a beneficiary form, we'll invite you to join the Bel Canto Legacy Society. It's our way of honoring your commitment. When you step forward, you encourage others to do the same.

Contact Mark Jones

Director of Endowment & Legacy Giving

(415) 565-3206 or mjones@sfoopera.com

Legacy Gifts Received

SAN FRANCISCO OPERA ASSOCIATION honors the memory of the following patrons whose vision and generosity have provided significant support through bequests and other legacy gifts received between August 1, 2013 through October 13, 2014.

Robert E. Beck
Marion Zimmer Bradley
Cabaniss Memorial Fund
Marilyn A. Cereghino
Jean Haber Green, M.D.
Richard B. Gump

E. Ann Haggerty
Mary Grace Harris
Claramae Turner Hoffmann
Milan Milton Holdorf
Carol Inberg
Lilli Kalis M.D.

Diana Dollar Knowles
Vera M. Long
Gladys Meyerfeld
Dr. Florence R. Oaks
Edith Mary Palmer
John Merola Papa

Katherine Plummer
Dorothy Nedine Shaw
Willis S. & Marion B. Slusser
Mrs. Betty S. Toy
S. Grace Williams

ENDOWMENT FUND

A Force for the Future

To be the most exciting force in the opera world, the Company needs your long-term commitment and support. We honor those whose endowment contributions since 1972 have helped ensure that our tradition of excellence continues. Consider adding your name to this list by making a current or legacy gift of \$10,000 or more to the Company's endowment. To learn more, contact Mark Jones, Director of Endowment and Legacy Giving, at (415) 565-3206 or mjones@sfopera.com.

NAMED FUNDS

The following named endowment funds help ensure that the Company will remain an exciting force in the opera world for decades to come.

William Randolph Hearst Young Artists Fund
 Francesca Deering Howe Principal Artist Fund
 Caroline H. Hume Music Director Fund
 Burgess & Elizabeth Jamieson Fund
 Pitch & Cathie Johnson Student Ticket Fund
 The Diana Dollar Knowles Fund for Emerging Artists
 Edmund W. & Jeannik Méquet Littlefield Fund
 Bernard Osher Endowment Fund
 Madeleine H. Russell Night at the Opera Fund
 Thomas Tilton Production Fund
 Phyllis C. Wattis Opera Fund
 Phyllis C. Wattis Opera Fund for New Productions
 Patricia Yakutis Endowment Fund

LEADERSHIP CIRCLE

\$1,000,000 AND ABOVE

Andrew J. Bellotti*
 Mr. & Mrs. William K. Bowes, Jr.
 Columbia Foundation
 Ray* & Dagmar Dolby
 John A. & Cynthia Fry Gunn
 Mr. & Mrs. James Heagy
 The William Randolph Hearst Foundation
 The William & Flora Hewlett Foundation
 Francesca Deering Howe Estate
 The Hume Family
 Dora Donner Ide Estate
 Barbara K. Jackson
 Burgess & Elizabeth Jamieson
 Mr. & Mrs. C. Bradford Jeffries
 Franklin & Catherine Johnson
 The Diana Dollar Knowles Trust
 Jeannik Méquet Littlefield*
 Lorry I. Lokey
 Dr. Jesse F. Minnis, Jr. Estate
 National Endowment for the Arts
 Bernard Osher Foundation
 In memory of Frank D. Stout
 Lorna Talbot Estate
 Mrs. Paul L. Wattis Estate
 Patricia Yakutis Estate
 Anonymous (1)

COMPOSERS CIRCLE

\$500,000 TO \$999,999

Mai G. Coggin Estate
 Mr. & Mrs. Reid W. Dennis
 Francis Goldsmith Trust
 Richard B. Gump Estate
 Claramae Turner Hoffmann Estate
 Mr. & Mrs. David Packard
 Jefferson Peyser Estate
 K. Hart Smith Estate
 Harry J. Wagner Estate

LIBRETTISTS CIRCLE

\$250,000 TO \$499,999

Anita Uhl Brothers Estate
 Ms. Ginger Dostrow*
 Phyllis Edwards Estate
 Dr. Maurice Eliaser, Jr. Estate
 in memory of
 Stella & Maurice Eliaser
 Roberta Empey Estate
 Dr. Samuel C. Hughes Estate

James Irvine Foundation
 in honor of Myron Du Bain
 R. Earl Robinson Fund
 Ruth C. Samson Estate
 Claudia Stoop Estate
 Earl H. Teass Trust
 Dr. & Mrs. John A. Zderic

CONDUCTORS CIRCLE

\$100,000 TO \$249,999

Mr.* & Mrs. John M. Bryan
 Chevron USA
 Mrs. Sheldon Cooper Estate
 in memory of Robert Watt Miller
 Valerie & Paul Crane Dorfman
 Ms. Leonie Darwin*
 Mr. & Mrs. William H. Draper, III
 Robert F. Ewing
 Derek M. Fairman Estate
 Charles D. Field Estate
 R. Gwin Follis Foundation
 William W. Godward
 Mr. & Mrs. William Hamm III
 Hewlett-Packard Company
 Holmes Foundation
 Hugh Keenan Estate
 Donald Khulke Trust
 Evelyn Lorenz Estate
 Mary Lorenz
 Emily Prettyman Lowell Estate
 Russell J. Mays 1994 Trust
 Robert McAlpin Moore
 Alicia H. McEvoy Estate
 Ralph R. Michaelis Estate
 Lucile C. Monteagle Estate
 Barbara V. Morse Estate
 Milton J. Mosk & Thomas Fouch
 Mr. & Mrs. George Otto
 Dr. & Mrs. Richard Rigg
 Keith W. & Marjorie J. Riley
 Gerald B. Rosenstein
 Lurline B. Roth Charity Foundation
 Ruth Sanderson Estate
 Ilse Sauerwald
 James H. Schwabacher Estate
 Eunice B. J. Senderman Estate
 Prof. Kurt Servos Estate
 Edward Meade Smith Estate
 Nellie D. Stephens Estate
 Alice Vincilione
 Carole Wagner Estate
 Barbara M. Ward &
 The Honorable Roy L. Wonder
 Whitney Warren Estate
 Karyl Lynn Kopelman Zietz

DIVAS CIRCLE

\$50,000 TO \$99,999

Marguerite Arends Estate
 Gertrude Baker Trust
 Bank of America Foundation
 Katherine R. Blyth Estate
 Frank A. Campini Foundation
 Carter Hawley Hale Stores, Inc.
 Del Monte Corporation
 Mr. & Mrs. Dewey Donnell
 Fireman's Fund American
 Foundation
 Fleishacker Foundation
 Mr. & Mrs. Alfred Fromm
 I. P. Patrick Gallagher Fund
 William G. Gilmore Foundation
 Mr. & Mrs. Robert C. Harris
 Marco P. Hellerman Estate
 Mrs. Griffith Henshaw Estate
 Hewlett-Packard Foundation
 Marian Prentice Huntington Estate
 Joan J. Jacobs
 Effiellen Jeffries Estate
 G. William Jewell Estate
 Sidney & Vivian Konigsberg
 Edith Koshland Estate
 M.E. Lorenz Estate
 McBean Family Foundation
 Florence N. Mel Estate
 The Hon. & Mrs. William Orrick, Jr.
 Ailsa C. Pender Estate
 Janet L. Pynch Estate
 James D. Robertson
 Earl Robinson Estate
 Mrs. William P. Roth
 Violetta Sharpe Estate
 Syntex Corporation
 Donald & Rachel Valentine
 Carole Wagner Estate
 Crown Zellerbach Foundation
 Harold & Doris Zellerbach
 Harold L. Zellerbach Estate

ARTISTS & MUSICIANS CIRCLE

\$25,000 TO \$49,999

Dr. John Alden Fund
 Fritzi Benesch*
 Marjorie B. Bonthrone Trust
 George Bowles
 Chrissie B. Breedlove
 Nancy W. Bridgwater Estate
 Broadway-Hale Stores
 Mrs. Harry F. Camp

Meyer M. Camp
 Ms. Annette Campbell-White &
 Dr. Ruediger Naumann-Etienne
 Philip Carlson Estate
 Dr. & Mrs. Herbert H. Dedo
 Edward P. Eassa Trust
 Mr. & Mrs. William C. Edwards
 Sidney M. Ehrman Estate
 David B. Felch Estate
 Barbara Marie Fontaine Estate
 Hilda Gard Trust
 Frank Gerbode
 Eleanor Guilford
 Vija Hovgard
 William S. & Vivienne Howe
 Estate
 Mrs. Frederick Kohlenberg
 Betty Ford Lingo—
 The Cerimon Fund
 Russell J. Matthias Estate
 Diana L. McClure Estate
 Naomi Maryann McHugh Estate
 Morris Trust
 Louise C. Murdoch Estate
 Agda Eleonora Olson Estate
 Pacific Lighting Corporation
 Pacific Telesis
 Christopher Page 1985 Trust
 Deborah Pentz Trust
 Mr. & Mrs. Louis A. Petri
 Agnes D. Porter Estate
 Retail Dry Goods Association of
 San Francisco
 R.C. Samson Estate
 Casey L. Scott
 Dr. A. Jess Shenson
 Emmett G. Solomon
 Lynda Spence
 Wells Fargo Bank
 Anonymous (1)

ARTISTS & MUSICIANS CIRCLE

\$10,000 TO \$24,999

Nerzig Apkarian Estate
 Roy Backus Estate
 Mr. J. P. Barger
 Muriel C. Barnett Estate
 John L. Blake
 Miss Louise Boyd Estate
 Florence W. Bruce
 Neil Buckley Estate
 Roy Cadenasso Estate
 Robert W. Cahill Estate

Lillian Miller Carlson
 Memorial Fund
 Francis & Laine Chen
 Edward J. Clark
 B. B. Cohen Estate
 Mr. & Mrs. Warren J. Coughlin
 Ruth Hiene Dahl Estate
 Charles & Dorothy Davis
 Helen Dennis Estate
 Di Giorgio Foundation
 DWD Foundation
 Richard J. Elkus
 Richard Everett
 Richard Farley Estate
 Mr. & Mrs. Charles D. Field
 Tully M. Friedman
 Robert Gallo
 Lewis W. Hale Estate
 Mrs. Griffith Henshaw
 Mr. & Mrs. Reuben W. Hills
 David R. Hyman Estate
 Henry J. Kaiser Family Foundation
 William R. & Nancy Ely Kales
 Ruth Kaufman Estate
 Jesse Koshland
 Grover Magnin Estate
 Matson Navigation Company
 Anne E. Matthew
 Mr. & Mrs. Fred Moller
 Diane L. Morris
 Kathleen Dale Oscarson
 Thelma C. Owen Estate
 Marion Stuart Parker Estate
 Kathleen R. Poer Estate
 Ruth Prager Estate
 Siegfried B. Puknat Estate
 Mrs. John P. Renshaw
 Alfred Sbarboro Estate
 Dr. Robert R. Schmidt Estate
 Carolyn Shaw
 Mary Shoch
 Jack D. Soldate Estate
 Muriel McKeivitt Sonné
 Mrs. F. J. Thomas Tilton
 Sarah Tilton & Lawrence Low
 Henry F. Trione
 Tallant Tubbs Estate
 Constance Tydeman
 Mr. & Mrs. Willard Vernon
 Mr. & Mrs. Brooks Walker, Jr.
 Marie Welch West Estate
 Mr. & Mrs. Harry Wetzel
 Mr. & Mrs. Palmer Wheaton
 James Wilson Estate
 Anonymous (1)

* deceased

Donate Your Vehicle to San Francisco Opera

Have an old car taking up space in your driveway? Consider donating it to San Francisco Opera! It's an incredibly easy way to dispose of your old vehicle while supporting the Company you love.

We accept all types of vehicles—cars, trucks, SUVs, motorcycles, ATVs and even boats—and can pick them up at a time that is convenient for you. Your donation will be tax-deductible and will help San Francisco Opera continue to deliver world-class performances, train the stars of tomorrow, bring opera education to local schools and present free community events.

To donate your vehicle or learn more, go to sfopera-cardonations.com or call 855-99-OPERA.



Daniela Mack in the 2013 San Francisco Opera production of The Barber of Seville

TERRENCE MCCARTHY

IN-KIND GIFTS

SAN FRANCISCO OPERA is pleased to acknowledge the generosity of the following donors for their in-kind contributions recorded from August 1, 2013 through October 13, 2014. In-kind donors receive benefits including but not limited to: exclusive client entertainment privileges, networking opportunities, brand name recognition, and employee benefits.

LEADERSHIP CIRCLE

\$100,000 & ABOVE

KDFC Radio
KPIX/KBCW
Music Exchange*
San Francisco Chronicle
San Francisco Examiner
United Airlines
Webcor Builders
Yamaha**

PLATINUM CIRCLE

\$50,000 TO \$99,999
Asero Insurance Services

GOLD CIRCLE

\$25,000 TO \$49,999

Armanino McKenna LLP
Clear Channel Outdoor
Mission Minded
The Ritz-Carlton,
San Francisco
The St. Regis San Francisco

SILVER CIRCLE

\$10,000 TO \$24,999

E&J Gallo/
William Hill Estate Winery
The Fairmont San Francisco
Mr. & Mrs. Richard Fullerton
Gloria Ferrer Caves & Vineyards

Allen Matkins LLP

The Patina Group
Seyfarth Shaw
Hon. & Mrs. George P. Shultz
The Westin St. Francis
San Francisco

BENEFACTOR

\$5,000 TO \$9,999
American Audio Visual Center
Bloomers
Thomas Larsen
M.A.C Cosmetics
Ms. Nancy S. Mueller
Silver Pines Vineyards

INVESTOR

\$3,000 TO \$4,999
Stanlee R. Gatti Designs

MEMBER

\$1,000 TO \$2,999
Mr. Paul M. Eldering
Ms. Karen Richardson &
Mr. Jon Rubinstein
Public

*Pianos provided and serviced by Music Exchange

** Yamaha is the official piano of San Francisco Opera

MEROLA OPERA PROGRAM

THE MEROLA OPERA PROGRAM is dedicated to the continuing education and professional training of the finest young operatic talent and the development of this talent into professional opera singers, coaches and stage directors of the highest artistic caliber. Merola operates in close artistic collaboration with San Francisco Opera but is an independent nonprofit organization, governed by a separate board of directors. Merola is responsible for its own fundraising, primarily from loyal members and foundations.

Young artists participating in Merola's intensive training program benefit from its association with San Francisco Opera, often returning to appear on the main stage. In any given season, over 30% of all San Francisco Opera roles, including cover roles, are performed by former Merola artists. Graduates of the Merola Opera Program include Joyce DiDonato, Susan Graham, Thomas Hampson, Anna Netrebko, Patricia Racette, John Relyea, Patrick Summers, Ruth Ann Swenson, Carol Vaness, Rolando Villazón, Deborah Voigt and Dolora Zajick.

Merola is the future of opera. Please visit us at www.merola.org.

BOARD OF DIRECTORS

OFFICERS	PAST PRESIDENTS	DIRECTORS	Susan Hone	Dr. W. Conrad Sweeting
Jayne C. Davis, <i>Chairman</i>	Mrs. Starr Bruce (1957-1962)	Adam Arthur Bier	Dana Turkington Horner	Anita Weissberg
Donna L. Blacker, <i>President</i>	James H. Schwabacher (1962-1991)	Barbara Bruser Clark	David S. Hugle	Carol A. Weitz
Patrick Wilken, <i>Immediate Past President</i>	Dr. A. Jess Shenson (1991-1995)	Michael Colbruno The Hon.	Robert B. Jacoby	Susan York
Carlyn Clause, <i>Vice President</i>	Jayne Davis (1995-1999)	Marie Bertillion Collins	Nafiseh Lindberg	Stephen Zilles
Joan B. Kelly, <i>Vice President</i>	Rusty Rolland (1999-2003)	Hugh J. Coughlin	Sylvia R. Lindsey	
Robert B. Mison, <i>Vice President</i>	David S. Hugle (2003-2007)	Dr. James Tristan Cross	John W. Lindstrom	
Mary Sue Bizzarri, <i>Treasurer</i>	Patrick Wilken (2007-2011)	George Crow	Dr. Myron Marx	EMERITUS DIRECTORS
Lindsay MacDermid, <i>Secretary</i>		Dr. Lisa Danzig	Stanley J. Michael III	Peggy Dennis
		Edward N. Eschbach	Thomas E. Morton	Mrs. A. Barlow Ferguson
		R. David Freeman	Dr. Pamela Zell Rigg	Mrs. Jane R. Le Roux
		Pamela George	Rusty Rolland	Harriet Meyer Quarré
		Mary Henderson	Natalie O. Shuttleworth	Mary Stevens Riley
		Melvyn Hetzel	Dr. David D. Stein	Gerald B. Rosenstein
			Blanche Germain Streeter	

ADMINISTRATION

Jean Kellogg, *Executive Director*
Dan Meagher, *Director of Marketing*
Tracy Grant,
*Director of Foundation,
Corporate & Government Relations*
Christine Frank, *Controller*
Miriam Rosenfeld,
Donor Relations & Events Manager
Kelly Sepich
*Marketing, Public Relations &
Events Associate*
Cindy Ho
Part-time Bookkeeper/Accountant

We extend our sincere appreciation to all donors and acknowledge the following individuals, foundations and corporations for their generous gifts totaling \$1,000 or more and made between **October 1, 2013, and September 30, 2014**, in support of the Merola Opera Program. For more information about supporting the Merola Opera Program, please contact (415) 565-6427, e-mail mop@sfoopera.com, or visit our website at www.merola.org.

\$35,000 & ABOVE

FOUNDATIONS
Frances K. & Charles D. Field Foundation
Al Garren Fund
Karl & Alice Ruppenthal
Foundation for the Arts

CORPORATIONS
Deloitte*
San Francisco Opera Association*

INDIVIDUALS
Mike & Rusty Rolland

\$20,000-\$34,999

FOUNDATION
Bernard Osher Foundation

GOVERNMENT
National Endowment for the Arts

CORPORATION
Culinary Excellence Catering*

INDIVIDUALS
Nordin & Donna Blacker
Miss Vivienne E. Miller

\$10,000-\$19,999

FOUNDATIONS
Ann & Gordon Getty Foundation
The Crescent Porter Hale Foundation
The Henry W. & Nettie Robinson Foundation
Rusty Rolland & the Schick Foundation
Wallis Foundation

INDIVIDUALS
Peter & Jayne Davis
Dr. Edward Gomez & Dr. Ellen Mack
Barbara K. Jackson
Mr. John Lee
Ellen & Laura Michelson
Ms. Marie J. Niemann
Drs. Richard & Pamela Rigg*

Mary Stevens Riley
Ms. Amy Roth & Mr. Robert Epstein
In Memory of Cameron Waterman III

\$5,000-\$9,999

FOUNDATIONS
El Cenacolo Italian Cultural Club
Fred M. Levin & Nancy Livingston,
The Shenson Foundation
in memory of Ben & A. Jess Shenson
The Ross McKee Foundation
San Francisco Opera Guild East Bay Chapter

CORPORATIONS
Frank Ancona*
Nob Hill Gazette*
VGS Chateau Potelle Winery*

INDIVIDUALS
Masha Archer*
Darla & Richard Bastoni
Ms. Carlyn Clause &
Mr. Alexander L. Brainerd*

Mr. Hugh J. Coughlin
George & Susan Crow
Mrs. Mary A. Culp
Dr. Lisa Danzig
Tim Dattels & Kristine Johnson
Ira D. Dearing
Mary & Tom Foote
Miss Ursula Grunfeld
James Heagy in memory of Janey Heagy
Mary & Craig Henderson
Ms. Harriet Heyman & Mr. Michael Moritz
Franklin & Catherine Johnson
Norman T. Larson
Bernice & John Lindstrom
Thomas E. Morton & Anne L. Morton
Victoria Nakamura
James A. Noe III
Ms. Patricia Nottingham
Mr. Gerald B. Rosenstein
Bob & Terry Ryan
Natalie O. Shuttleworth*

Dr. David D. Stein & Dr. Phyllis A. Kempner*
Dr. & Mrs. W. Conrad Sweeting*
Mrs. Anita Weissberg
Mrs. Alfred Wilsey
Susan York
Dr. & Mrs. John A. Zderic
Anonymous

\$2,000-\$4,999

FOUNDATIONS
Walter & Elise Haas Fund
Raymond Family Foundation
San Francisco Opera Guild Marin Chapter

San Francisco Opera Guild
Peninsula Chapter
San Jose Opera Guild
The Sequoia Trust
William Karl Schwarze Trust

CORPORATIONS
Anderson & Poole, P.C.*
Breathless Wines*
Hafner Vineyard*
New Orleans Opera Association*
Tante Marie's Cooking School*

INDIVIDUALS
Mr. & Mrs. Phillip B. Beck
Ms. Helen Berggruen
Dr. Phyllis Blair
Ms. Brooke Bourland
Ms. Eloise Bouye
Ms. Langley Brandt
Ms. Annette Campbell-White &
Dr. Ruediger Naumann-Etienne
Ms. Birgit Chase
Mr. & Mrs. Richard Clark
Maureen Clarke
Mr. Michael Colbruno
Dr. & Mrs. Alexander Cross
Dr. James Tristan Cross
John & Lois Crowe
Dr. & Mrs. Roy L. Curry
Peggy & Reid Dennis
Mr. David Dickson & Mr. Patrick Wilken
Keith Doerge
Ms. Susan English & Mr. Michael Kalkstein
Mr. & Mrs. Edward N. Eschbach
Mr. Thomas E. Fouch
Mr. R. David Freeman
Mrs. Virginia Freeman
Barbara & Terry Freethy*
Ms. Sandra Gale
Ms. Pamela George
Mrs. Ronald Gray
Michael A. Harrison &
Susan Graham Harrison
Mr. & Mrs. Melvyn Hetzel
Ms. Susan Hone
Greer & Thayer Hopkins
Mrs. Dana T. Horner
Mr. David S. Hugle
Mr. & Mrs. C. Bradford Jeffries
Drs. Joan B. & James Kelly
Dr. Marion R. Kramer
Mr. & Mrs. Karl Lindberg
Jean & Lindsay MacDermid
Dr. Shireen Mansour & Mr. Shawn Delaney
Mr. & Mrs. J. Patterson McBaine
James R. Meehan

David Miller
D. G. Mitchell
Cathy & Howard Moreland
Mr. Milton Mosk & Mr. Thomas Fouch
Ms. Erica Nelson & Mr. Guy Cross
Mr. Haggai Niv
Mr. Paul D. Nordine
Anne & Don O'Brien*
Hiroko Prather
Mr. Glenn H. Reid
Robbins/Cullen Family
Mrs. Barbara J. Ross
Mr. & Mrs. Jack Shafer
Miss Dorothy Schimke
Drs. Milton & Sondra Schlesinger
Ruth A. Short
Ms. Jean Shuler
Dr. J. H. Silveira
Mary & Paul Slawson*
Gerald D. Sullivan & Judith K. Sullivan
Lynn Sullivan
Mrs. Mary K. Swalen
Ms. Suzanne Turley
Douglas Von Qualen
Bruce & Fran Walker
Mrs. Faye Wilson
Mr. & Mrs. A. Lee Zeigler
Stephen & Connie Zilles

\$1,000-\$1,999

FOUNDATIONS
Joyce & William Brantman Foundation
Opera Stantees Association

CORPORATIONS
First Republic Bank
Four Seasons Hotel San Francisco*
James Lim, Area Managing Director,
Galleria Park Hotel*
Philharmonia Baroque Orchestra*
Ramekins*
Sue Fisher King*
Vinfolio*
The Wine Country Inn*

INDIVIDUALS
Ms. Dolores M. Allen
Patricia Vaughn Angell
Nina K. Auerbach, MD
Mary Sherrill Baxter
Mr. & Mrs. Joel Bean
Mr. & Mrs. David Berluti
Mr. & Mrs. Fred Bialek
Paul & Kathy Bissinger
Maurice & Mary Sue Bizzarri
Mrs. Peter H. Black

Dr. & Mrs. Melvin C. Britton
Mr. & Mrs. Tom H. Burkhart
Frances Carpra
Dr. Richard Caplin & Ms. Mary Ann Wloszek
Mr. Martin S. Checov & Mr. Timothy J. Bause
Mr. & Mrs. Lloyd Cluff
The Hon. Marie Bertillion Collins &
Mr. Leonard Collins
Mr. & Mrs. James F. Dean
Ms. Melanie Dodd
Ms. Christine Doyle & Mr. Michael Yessik
Jerome C. Draper, Jr.*
Ms. Donna Dubinsky & Mr. Len Shustek
Mr. Peter Felleman
Mr. Martin Friedman
Mr. David Cockley
Anne P. Gray
Bruce & Inta Hasenkamp
Mr. & Mrs. Claude M. Hess
Mr. Robert Jacoby
Ms. Andrea G. Julian
Mrs. Jeannie Kaufman
Ms. Jean Kellogg
Ms. Nelda Kilguss
Drs. Danielle & Rondall Lane
Ms. Kathie Lange
Mr. Randall E. Laroche & Mr. David Laudon
Dr. David Larson
Mrs. Nancy Donnell Lilly
Ms. Sylvia R. Lindsey
Mr. William Lokke
Eve & Niall Lynch
Dr. Myron Marx
Nola Masterson & Bruce Jenett*
Mr. Albert Medvitz & Ms. Jeanne McCormack
Mr. Stanley Michael & Mr. John Churchwell
Mr. John C. Miller
Mr. Robert B. Mison
Mr. & Mrs. Dennis J. Mooradian
Mrs. Albert J. Moorman
Ms. Camille Morishige
Mrs. Pamela Murdoch
David & Marilyn Nasatir
Robert & Carol Parvin
Suzanne Pollak
Anna & Frank Pope
Ms. Susan K. Prather
Mrs. Edward W. Rosston
Mr. & Mrs. Stephen Sanders*
Dr. & Mrs. Jon F. Sigurdson
Donald H. Stanford, M.D.*
Ms. Blanche Germain Streeter
Mr. Martin Tannenbaum
Ms. Maggie Thompson
Dr. William & Patty Weeden
Ms. Shirley Woo & Mr. David Rosenfeld
Anonymous

* full or partial in-kind donation

SPECIAL THANKS

Hadleigh Adams Vincanne Adams Amici di Merola Frank Ancona Lisa Anderson René Barbera Casey Candebat John Churchwell Marie & Leonard Collins	Jose Maria Condemni Dr. Clifford Cranna Leah Crocetto John DeMain David Dickson & Patrick Wilken Dennis Doubin Jane Eaglen Ann & Gordon Getty	Tracy Grant Sheri Greenawald Peter Grunberg & John Wyatt James Heagy Craig & Mary Henderson Martin Katz Jean Kellogg & Henry Tang Drs. Joan B. & James Kelly	Elsie M. Kelly Quinn Kelsey Kirill Kuzmin Nafiseh & Karl Lindberg Daniela Mack Emily & Robert Marcus Mark Morash Thomas L. Morton & Anne E. Morton	Ben & Marina Nelson James A. Noe III Dr. Sarah Kelly Oehler Eric Owens Anthony Reed Mike & Rusty Rolland San Francisco Opera Electronic Media Department	San Francisco Opera's Stage Management Team Alek Shrader Nadine Sierra Efraim Solis Matthew Stump Zanda Svěd Rhys Lloyd Talbot Maria Valdes	Carol Vaness Szymon Wach Anita Weissberg Peter Winkelstein Sun Ha Yoon
----------------------------------------------------------------------------------------------------------------------------------------------------------------------	-----------------------------------------------------------------------------------------------------------------------------------------------------------------------	--------------------------------------------------------------------------------------------------------------------------------------------------------------------------------------	----------------------------------------------------------------------------------------------------------------------------------------------------------------------------	----------------------------------------------------------------------------------------------------------------------------------------------------------------------------------	---------------------------------------------------------------------------------------------------------------------------------------------------------------------	------------------------------------------------------------------------------------

Merola gratefully acknowledges the following St. Charles Avenue Sponsors of the Merola Spring Benefit Gala.

Nordin & Donna Blacker Miss Vivienne E. Miller

CORPORATE MATCHING GIFT DONORS

Adobe Systems Incorporated American Express Gift Matching Program	AT&T Foundation BankAmerica Foundation Chevron U.S.A., Inc.	Genentech Gordon and Betty Moore Foundation IBM Foundation	McKesson Corporation Millipore Corporation Motorola	Sun Microsystems, Inc. Time Warner Matching Grants Program Union Bank of California
-------------------------------------------------------------------------	-------------------------------------------------------------------	------------------------------------------------------------------	-----------------------------------------------------------	-------------------------------------------------------------------------------------------

MEROLA LEGACY SOCIETY

The Merola Legacy Society honors those who have included Merola Opera Program in their will, trust or other estate plans. For more information on how you can support Merola Opera Program through your estate planning, please call (415) 565-6427.

Mrs. Barbara Adams Mr. Kenneth Adams Mrs. Judith Anderson Mrs. John Anderton Kathleen H. Barr Ms. Eloise Bouye Mr. & Mrs. Christopher Bowen In Memory of George (Troy) Browman & his Living Partner J. Gerald Gagnon Mr. Donald Buhman Mr. Allen Chamness Mr. Russell P. Chappell Ms. Donna Chazen Ms. Carlyn Clause & Mr. Alexander L. Brainerd	Mr. Michael Colbruno Jose Maria Condemni Mrs. Charles Corrman Mr. Gerald F. Currier & Mr. Cleveland M. Smith Peter & Jayne Davis Mr. Stephen Drewes Mrs. Thelma Dry Mr. & Mrs. Vernon Dwelly Mr. Robert F. Ewing & Mr. Cesar L. De Joya, Jr. Mrs. A. Barlow Ferguson Mary & Tom Foote Mario Fracchia Mrs. William M. Friede Mr. & Mrs. Joseph P. Friedman	Ms. Magda Gabali Mr. Louis B. Gagliardi Tracy Grant Miss Doris Grau Miss Ursula Grunfeld Dr. & Mrs. John G. Gurley James Heagy in memory of Janey Heagy Tom Houran & Bill Medigovich Mr. David S. Hugle Barbara K. Jackson Ms. Elizabeth A. Jacobs Ms. Dagmar L. Jamison Ms. Joanie Juster Mrs. Jeannie Kaufman	Ms. Ludmila Kisseleva-Eggleton & Mr. Peter Eggleton Mr. Louis A. Koffman Mr. Ken Kolby Mrs. Barbara F. Kral Herbert & Barbara Graham Kreissler Ms. Joan Shelbourne Kwansa Mr. Frank S. Lanier Mrs. Olive Lawton Bernice Gucker Lindstrom Joseph R. Maletta-Hoffman Family Trust Ms. Norrine L. Marchegiani-Lewis Mr. & Mrs. Daniel J. Mardesich Ms. Denise E. Mauldin	Ms. Christine Miller Miss Vivienne E. Miller D. G. Mitchell Cathy & Howard Moreland Ms. Thelma Morris Mr. Albert L. Mosher Mr. Milton Mosk & Mr. Thomas Foutch Mr. Carroll J. Newbanks Ms. Marie J. Niemann Mr. Haggai Niv Mr. Carl Noelke Mr. & Mrs. Michael A. O'Hanlon Ms. Brenda Osborne Ms. Sheldeen G. Osborne & Mr. Steven E. Tirrell	Ms. Verna Parino Robert & Carol Parvin Mr. Glenn H. Reid Mr. Robert Robertson Mike & Rusty Rolland Mr. Gerald B. Rosenstein Ms. Louise A. Russell Bob & Terri Ryan Mr. & Mrs. John Ryckman Jeannie Sack Ms. Marilyn G. Seiberling Ms. Carolyn Shaw Ms. Jean A. Sherlin Natalie O. Shuttleworth Mr. & Mrs. David Sloss Ms. Sue Sommer	Ms. Nancy Soper Dr. David D. Stein & Dr. Phyllis A. Kempner Dr. Sam Thal Miss Carol Tomlinson Mr. Hugh C. Trutton James S. & Gayle G. Tunnell Ms. Suzanne Turley Shirley Wilson Victor Mr. Albert J. Vizinho Ms. Gladys Wagman Mrs. Barbara Wanvig Ms. Ann L. Williamson Dr. & Mrs. John A. Zderic Anonymous
-----------------------------------------------------------------------------------------------------------------------------------------------------------------------------------------------------------------------------------------------------------------------------------------------------------------------------------------------------------------------------------------------	--------------------------------------------------------------------------------------------------------------------------------------------------------------------------------------------------------------------------------------------------------------------------------------------------------------------------------------------------------------------------------------------------------	--------------------------------------------------------------------------------------------------------------------------------------------------------------------------------------------------------------------------------------------------------------------------------------------------------------------------------------------------------------	--------------------------------------------------------------------------------------------------------------------------------------------------------------------------------------------------------------------------------------------------------------------------------------------------------------------------------------------------------------------------------------------------------------------	-------------------------------------------------------------------------------------------------------------------------------------------------------------------------------------------------------------------------------------------------------------------------------------------------------------------------------------------------------------------------------------------	-----------------------------------------------------------------------------------------------------------------------------------------------------------------------------------------------------------------------------------------------------------------------------------------------------------------------------------------------------------------------------------	--------------------------------------------------------------------------------------------------------------------------------------------------------------------------------------------------------------------------------------------------------------------------------------------------------------------------------------------------------

The Merola Opera Program honors the memory of the following friends who have provided a legacy of support through their bequests and other planned gifts this year.

Mrs. Marjorie Appleton Mrs. Marion Zimmer Bradley	Mr. William M. Burke Orlando L. Clark	Allen B. Freitag Dr. Lilli Kalis	Ms. Mary Lewis Mr. Jack H. Lund	Dr. Charles Rolle Mr. Karl Ruppenthal	Ms. Elena Servi Ms. Betty Toy
------------------------------------------------------	------------------------------------------	-------------------------------------	------------------------------------	------------------------------------------	----------------------------------

TRIBUTES

Merola Opera Program expresses its sincere appreciation to all donors who have made memorial and honorary donations between October 1, 2013 and September 15, 2014.

IN MEMORY OF Elena Servi Burgess Zheng Cao Jean B. Donnell Robert L. Dunn Bob Hawes Janey Heagy	Jack Jeffry Lothi Mansouri H. Bruce Miniberg Luigi Moro Helen Motyka Valerie Pope	Henry W. Robinson & Nettie Robinson Mary Louise Rosenberg & Alan Rosenberg Helen Rosenzweig Elli Sax Joseph Sax	Mr. James H. Schwabacher Robert Sullivan Jerome Swalen Bob Tomson Joseph Tribulato Ruth Voelker Cameron Waterman III	IN HONOR OF Cantor Roslyn Barak Sarah Billinghurst George Cederquist Marie Collins Hugh Coughlin Nicolle Foland	Rebecca Glinsky Susan Hone Lisa Houston Alexander Katsman Joseph Lattanzi Sylvia Lindsey Daniel & Virginia Mardesich	Merola Class of 2014 Bob Mollicone Marie Plette Barbara Ross Philip Skinner Patrick Summers
--------------------------------------------------------------------------------------------------------------------------	--------------------------------------------------------------------------------------------------	-----------------------------------------------------------------------------------------------------------------------------------	----------------------------------------------------------------------------------------------------------------------------------------	------------------------------------------------------------------------------------------------------------------------------------------	----------------------------------------------------------------------------------------------------------------------------------------	------------------------------------------------------------------------------------------------------------

MEROLA OPERA PROGRAM ENDOWMENT

The Merola Opera Program acknowledges with thanks those groups and individuals who have established or support the following endowment funds, which provide lasting tributes and generate continual support for developing the artists of the future.

Kurt Herbert Adler—Merola Endowment Fund Amici di Merola Fund Barab Family Trust Fund Dr. Leland Barber & Gladys K. Barber Endowment Fund The Anthony I. Balestrieri Endowment Fund Richard F. Bartlett Memorial Fund Jean E. Bennett, Jr. Fund The Sidney & Phyllis Blair Fund John S. Brooks Memorial Fund Florence Bruce Fund Bruser Family Fund Carlton F. Bryan Fund Betty Cable Fund Zheng Cao Opera Fund Mai G. Coggin Endowment Fund Cooper Endowment Fund	Reid & Peggy Dennis Endowment Fund Grace A. Diem & Alice E. Siemons Endowment Fund In Memory of Jean Donnell Fund Querita Eybel Endowment Fund Mr. & Mrs. A. Barlow Ferguson Endowment Fund I. P. Patrick Gallagher Fund Nicholas & Mary Ann Gannam Endowment Fund L. Henry Garland Memorial Fund Richard & Rhoda Goldman Fund Donna Lee Grassman Memorial Fund Gary Griffith Memorial Endowment Fund Gropper Memorial Fund Anneliese Gruenberg-Bremer Fund Otto Guth Fund Mark Haffner Apprentice Coach Fund In Memory of James T. Heavey Fund	Elaine Henderson Endowment Fund Heritage Fund Vija Hogvard Endowment Fund David S. Hugle & Haggai Niv Endowment Fund The Jacobs Family Trust Grace & Mildred Johnson Endowment Fund In Memory of Peter G. Kavantjas Endowment Fund Donald Wayne Kennedy Fund Leona Gordon Lowin Memorial Fund Lotfi Mansouri Apprentice Director Fund Meltzer Family Memorial Fund Merola Members Endowment Fund Albert L. Mosher & John E. McCormick AIDS Memorial Fund Oreste J. di Muro Endowment Fund The Bernard Osher Foundation Career Grant Endowment Mary A. Powell Career Grant Fund	In Honor of Leontyne Price Endowment Fund Charles Rolle, M.D. Endowment Fund Marie Louise Rosenberg Memorial Endowment Fund Gerald S. Rosenstein Fund Schick Memorial Fund Eve & Henry Schlesinger Fund The Shenson Family Fund Claudia Stoop Memorial Fund Blanche Thebom Trust Fund Dickson Titus III Fund Alma Brooks Walker Memorial Fund Frank W. & Matilda O. Weymouth Living Trust Fund James L. Wilson Trust Endowment Fund In Memory of Patricia Yakutis Endowment Fund Alma Cella Yoder Trust Estate of Mr. William Zoller
-----------------------------------------------------------------------------------------------------------------------------------------------------------------------------------------------------------------------------------------------------------------------------------------------------------------------------------------------------------------------------------------------------------------------------------------------------------------------------------------------------------------	----------------------------------------------------------------------------------------------------------------------------------------------------------------------------------------------------------------------------------------------------------------------------------------------------------------------------------------------------------------------------------------------------------------------------------------------------------------------------------------------------------------------------------------------------------------------------------------------	-----------------------------------------------------------------------------------------------------------------------------------------------------------------------------------------------------------------------------------------------------------------------------------------------------------------------------------------------------------------------------------------------------------------------------------------------------------------------------------------------------------------------------------------------------------------------------------------------------------------------------	-----------------------------------------------------------------------------------------------------------------------------------------------------------------------------------------------------------------------------------------------------------------------------------------------------------------------------------------------------------------------------------------------------------------------------------------------------------------------------------------------------------------------------------------------------------------------------------

MEROLA OPERA PROGRAM CAREER GRANTS

Merola Opera Program gratefully acknowledges the following donors who have provided special support to our young artists.

Dr. Phyllis B. Blair Career Grant—Drs. Sidney & Phyllis Blair Fund Florence Bruce Career Grant—Mrs. Starr Bruce Endowment Fund Jean Donnell Memorial Career Grant—In Memory of Jean Donnell Fund Richard & Rhoda Goldman Career Grant—Mr. Richard N. Goldman Fund Gropper Memorial Career Grant—Alfred Fromm & Otto E. Meyer, in Memory of Dr. Angel Gropper E. A. Haggerty Memorial Career Grant— Larry L. Hillblom Foundation David S. Hugle Career Grant—Mr. David S. Hugle	Peter G. Kavantjas Career Grant—In memory of Peter G. Kavantjas Endowment Fund Merola Alumni Career Grant—Merola Opera Program Alumni Albert L. Mosher & John E. McCormick AIDS Memorial Career Grant— Albert L. Mosher & John E. McCormick AIDS Memorial Fund The Bernard Osher Foundation Career Grant— The Bernard Osher Foundation Mr. & Mrs. Bernhardt Poetz Memorial Career Grant— A Friend of Merola	Mary A. Powell Career Grant—Mary A. Powell Fund Schick Memorial Career Grant—Schick Memorial Fund Schwabacher Family Career Grant—Mr. James H. Schwabacher Fred M. Levin & Nancy Livingston, The Shenson Foundation in memory of Drs. Ben & A. Jess Shenson Richard Strauss Opera Career Grant— G. William Jewell, in memory of Mr. Robert C. Silvering Dickson Titus III Career Grant—Dickson Titus III Fund
--------------------------------------------------------------------------------------------------------------------------------------------------------------------------------------------------------------------------------------------------------------------------------------------------------------------------------------------------------------------------------------------------------------------------------------------------------------------------------------------------------	-------------------------------------------------------------------------------------------------------------------------------------------------------------------------------------------------------------------------------------------------------------------------------------------------------------------------------------------------------------------------------------------------------------------------------------	------------------------------------------------------------------------------------------------------------------------------------------------------------------------------------------------------------------------------------------------------------------------------------------------------------------------------------------------------------------------------------------------------------------------------------

The Merola Opera Program also extends its most sincere appreciation to all those contributors who helped meet our annual income needs through gifts of \$1 to \$999.



SAN FRANCISCO OPERA GUILD

THE SAN FRANCISCO OPERA GUILD gives voice to potential through education and outreach programs that bring opera center stage into the life of the community.

OFFICERS

Charlot D. Malin, *President*
Fati Farmanfarmaian, *Vice President, Administration*
Laurie Chase, *Vice President, Associate Directors*
Emely Weissman, *Vice President, Chapters*
Barbara Traisman, *Vice President, Community Outreach*
Chandra Rudd, *Vice President, Development*
CJ Van Pelt, *Vice President, Education*
Linle J. Froeb, *Vice President, Fundraising*
Virginia Ziegler, *Vice President, Marketing*
Michelle Ritchie, *Treasurer*
Annie Calonico Schieding, *Secretary*
Ena Chan Cratsenburg, *Education Fund Chairman*
Karen J. Kubin, *Past President*

HONORARY DIRECTOR

David Gockley

STAFF

Susan Malott, *Managing Director*
Andrew C. Berger, *Director of Education Programs*
Dianna Cavagnaro, *Manager of Special Events*
Megan McDonald, *Special Events and Volunteer Services*
Martha Chesley, *Finance Manager*
Kelly Dewees, *Education Program Administrator*
Ellen Kerrigan, *Opera à la Carte Coordinator*

SAN FRANCISCO OPERA GUILD is a separate organization from San Francisco Opera and operates under a distinct board of directors. We extend our sincere appreciation to all our event and program supporters and acknowledge the following individuals, corporations and foundations for their generous support of \$1,000 or more between August 1, 2013 and October 31, 2014. For more information about supporting San Francisco Opera Guild, please contact Susan Malott at 415-565-3291, smalott@sfoopera.com, or visit our website at www.sfooperaguild.com.

CORPORATE AND INDIVIDUAL DONATIONS

\$100,000 & above

CORPORATION
Union Bank
Wells Fargo

\$50,000-\$99,999

CORPORATION
TriplePoint Capital
INDIVIDUALS
John A. & Cynthia Fry Gunn
Franklin & Catherine Johnson

\$25,000-\$49,999

CORPORATION
Baird
Bank of America
Bank of the West
BNY Mellon
Cartier North America
Morrison & Foerster LLP
Neiman Marcus Group
Nordstrom

INDIVIDUALS

Annette Campbell-White & Ruediger Naumann-Etienne
Keith & Priscilla Geeslin
Ann & Gordon Getty
Leslie & George Hume
Dr. Susan & Mr. Mark R. Kroll
Joan & David Traitel
Garry Tramiel
S. Shariq Yusufzai & Brian James Ann Ziff

\$10,000-\$24,999

CORPORATION/FOUNDATION
Accenture
Mimi and Peter Haas Fund

Rolls-Royce Motorcars Los Gatos/
Los Gatos Luxury Cars
San Francisco Giants

INDIVIDUALS

Nancy & Joachim Bechtel
Romana & John Bracco
Paula & Bandel Carano
Bill & Bridget Coughran
Phoebe Cowles & Robert Girard
David Dollinger
Richard Fullerton & Elizabeth Pang Fullerton
Ann & Daniel Girard
John & Marcia Goldman
Jane & David Hartley
Arlene Inch
Gretchen B. Kimball
Karen J. Kubin
Anne Marie & Stephen Massocca
Marissa Mayer & Zachary Bogue
Teresa & Mark Medearis
Judith & John Renard
Komal Shah & Gaurav Garg
The Honorable & Mrs. George P. Shultz
Denise Littlefield Sobel
Sarah & Brad Somberg
Diane B. Wilsey
Sharon & Clark Winslow
Melissa & Tracy Boxer Zill

\$5,000-\$9,999

CORPORATION/FOUNDATION
Dodge & Cox
San Francisco Opera Guild
East Bay Chapter
Taube Family Foundation

INDIVIDUALS

Greer & Veronica Arthur
Wilkes Bashford
Nina & Charles E. Belle
Jennifer & Jean-Jacques Bienaime
Elizabeth & David Birka-White
Sean P. Bohan
Barbara Brown
Eleanor & Theodore Brown
Karen & Anton Bruehl
Carol Franc Buck
Dr. Alisa Burgess-Blajwas & Mr. Harold Blajwas
Michael & Marilyn Cabak
Jack Calhoun & Trent Norris
Iris Chan
Nancy Clark & Michael Broach
Beverly Coughlin
Ena & Mark Cratsenburg
Olivia Hsu Decker
Dagmar Dolby
Donna Dubinsky & Len Shustek
Lynne Edminster & Brian Atwood
Delia Fleishhacker Ehrlich
Dennis Gibbons & Lisa Erdberg
Sandra Farris
Claire & Jeff Fluhr
Robert A. Fox
Chandra & Robert Frieze
Linle & James Froeb
Louise Gund
Sylvia & John Hughes
Ronald S. Jankov
Claude & Katie Jarman
Susan & Eric Johnston
Lawrence A. Kern
Diana Kissil & John Cullison
Markos Kounalakis & Ambassador Eleni Kounalakis
Joan & John Lavorgna

Richard & Cynthia Livermore

Craig & Lynn Lubbock
Jennifer MacCready
Charlot & Gregory Malin
June & Stephen Manley
Linda & Stephen Mayne
Nion Tucker McEvoy
Anne McWilliams
Kimberly Hughes Moazed & Steve Moazed
Susan & Dennis Mooradian
Jane S. Mudge
Maryam & Oran Muduroglu
Deborah Mueller & David Barber
Nancy S. Mueller
Hiro & Betty* Ogawa
Deepa Pakianathan & Phillip Pemberton
Skip Paul
The Honorable Nancy Pelosi & Mr. Paul Pelosi
Maria Pitcairn
Lynn & Edward Poole
Sarah Ratchye & Ed Frank
Joanna Rees & John Hamm
Louise & Paul Renne
Karen Richardson & Jon Rubinstein
Pamela & Richard Rigg
Andreas Rippel & Patricia Fisher
Rose Rosenberg
Chandra & Michael Rudd
Karen Turner Sanford
Mary Beth & David Shimmon
Raj Singh & Renata Anderson
James R. & Susan Swartz
France Szeto
Elisabeth Thieriot
Barbara Traisman
Stephanie Tuttle & Ramsey Walker
Ronald & Emely Weissman
Celeste & Darryl Woot

\$1,000-\$4,999

CORPORATION/FOUNDATION
Comcast Ventures
Gucci America, Inc.
MacNaughton Family Foundation
San Francisco Opera Guild
Marin Chapter
San Francisco Opera Guild
Peninsula Chapter
San Francisco Opera Guild
Sonoma Chapter
San Jose Opera Guild

INDIVIDUALS

Afsaneh Akhtari
Ann Akichika
JR Alward
Hamid & Homa Andalib
Gail & John Anderson
Mrs. Navid Armstrong
Cecilia Aviles
Rosemary Baker
Christopher & Daphne Ball
Thomas Barrett & Belinda Berry
Robert H. Beadle
Darren H. Bechtel & Samantha DuVall
Carol Benz
Josef Betz & Marion Olin
Fred & Betty Bialek
Joy Venturini Bianchi
Dawn Yates Black
Georgea Blakey
Celeste & Michael Bobroff
Claire & Jared Bobrow
Eileen Bourgade
Heidi Skupien Bretz
Teresa Briggs
Robert & Jean Brock

* deceased

CORPORATE AND INDIVIDUAL DONATIONS *continued*

Barbara Brookins-Schneider The Honorable Willie L. Brown, Jr. Mrs. John M. Bryan Katie Budge Lola Bugatto Karen & Oliver Caldwell Annie Calonico Lucretia Carney Mrs. Walter L. Carpeneti Marie Carr Donna Casey Karin & David Chamberlain Carolyn Chandler Dr. Carolyn Chang Robyn & Anthony Coles Marie Bertillion Collins Julie Coplon & Robert Capan Shannon & Daniel Cronan George & Susan Crow Richard Cuneo Dr. Thomas Cunningham Jennifer Hensic Dal Bozzo Jack Dane Caroline Daniels Robert Darling & Robert Rosen Dinesh Das Elizabeth de Baubigny Christina Deeb Pamala & Ted Deikel Gail DeMartini Nina Demmon Jesus O. Diaz Carol & Dixon Doll Susan & Frank Dunlevy Sara Duryea & Richard Damm Adm. James O. Ellis Fati Farmanfarmaian John Ferrell	Mrs. Milbourne Finley & Dr. Thomas Mowery Kristina Johnson Flanagan Shari & John Fleming Mary Foley Marilyn McCarrick Forni Barbara & Arthur Fritz Gary V. Garabedian Stanlee R. Gatti Judy Gaulke David & Inger Golob Joel Goodrich Shelley Gordon Clelia Gray Michael Grepo Angelique Gripp Lisa & John Grotts Georgette Guerra Barbara A. Henry Natalia Urrutia Hernandez & Israel Hernandez Sarah & Austin Hills Dennis Holahan Roberta Holden Ronald A. Holloway Kelly Hood Thomas E. Horn Kathryn A. Huber Christine Hughes Bruce Hyman Alex Illica Jane & Bert Inch Donald & Jacqueline Jacobberger Suzanne & Raj Jain Dr. Melina Jampolis & Mr. Benjamin Oberman Mr. & Mrs. C. Bradford Jeffries Candace & Don Kagin Mrs. Mark O. Kasanin	David Kensington John Kerns Cheryl & Gary King Marilyn Kinney Juanita & Alan Kizor Alfred & Diane Knoll Victoria & Guy Kornblum Nancy & Ned Kriz Mr. & Mrs. Richard G. Kuchen Randall Laroche & David Laudon Norman T. Larson Dr. Nancy Laube & Sheldon Laube Anne & Daniel Laury Raymond Lee Libby Leffler Mr. & Mrs. Carson Levit Irene Lieberman Nafiseh & Carl Lindberg Frayda Lindemann Xin Liu Patricia Ferrin Loucks Kathleen & Dexter Lowry Lawrence & Nancy Ludgus Johnny Mac Brenda & Don MacLean Adrienne Mally Susan & James Malott Monica Mary March & Enrique Rodriguez Dr. Pamela Marron Eric & Donna Matcovich Jorge Maumer Susie & Pat McBaine Catherine & Andrew McCauley Kathleen McEligot Tracy McLaughlin John & Mary Melo Russel & Karen Merritt Virginia L. Miller	Rita & James Milner Margaret Mitchell Tania Modic & Bruce Gray Phyllis Moldaw Milton Mosk & Thomas Foutch Kenneth W. Muller Victoria Nakamura Lisa Neugent J. Boyce Nute Susan O'Brien Jeffrey & Darice O'Neill Norman & Janet Pease Dr. Mark Pederson Tom Persons & Michelle Cheatham Steven Phelps Raj & Sujata Pherwani Bill & Mary Poland Carolyn S. Pomerantz Tanya Powell Paul Pringle Harriet Quarré Ursula Ralph Condoleezza Rice Michelle Marie & James Ritchie Heidemarie Rochlin John Rosin Connie Rossa Diane Rubin Deborah & Paul Sagues George Sanbrook Sande Schlumberger Irmgard Schmid-Maybach Cynthia Schreuder Andrea Schultz Sonia Soo Seem & Alan Seem Sobia Aziz Shaikh Gary & Dana Shapiro Barbara & Arthur Sharif Dr. Clara Shayevich	Roberta Sherman Dr. Jackie Shinefield Mai Shiver Jo Schuman Silver Carol Simmons Claire Collins Skall Francoise & Andrew Skurman Frederic Smith Dr. Elisa Stephens Belinda & Randy Steyer David Stull & Jessica Downs Mr. & Mrs. Jerome J. Suich Beth Sullivan Ken & Lena Tailo Frederick & Laura Tanne Patrick & Stephanie Terry Andrea Thomas Marilyn & Bill Timoney Roland & Wendi Van der Meer Paul E. van Dyk C J Van Pelt Jarad & Marta Vasquez Mira Veda & Jaz Vanga Lorin & Debbie Vogel Petra Vorsteher & Ragnar Kruse Barbara Walkowski Veronica Watson & Michael Petonic Eve & Wallace Wertsch Douglas Winthrop Beatrice Wood Kay Harrigan Woods Lida Zaffaroni Denise Zanze Merla Zellerbach Linda Elliott Zider Virginia Cartwright Ziegler & Alvin Ziegler Peter & Donna Zuber
----------------------------------------------------------------------------------------------------------------------------------------------------------------------------------------------------------------------------------------------------------------------------------------------------------------------------------------------------------------------------------------------------------------------------------------------------------------------------------------------------------------------------------------------------------------------------------------------------------------------------------------------------------------------------------------------------------------------------------------------------------------------------------------------------------------------------------------------------------------------------------	---------------------------------------------------------------------------------------------------------------------------------------------------------------------------------------------------------------------------------------------------------------------------------------------------------------------------------------------------------------------------------------------------------------------------------------------------------------------------------------------------------------------------------------------------------------------------------------------------------------------------------------------------------------------------------------------------------------------------------------------------------------------------------------------------------------------------------------------------------------------	-------------------------------------------------------------------------------------------------------------------------------------------------------------------------------------------------------------------------------------------------------------------------------------------------------------------------------------------------------------------------------------------------------------------------------------------------------------------------------------------------------------------------------------------------------------------------------------------------------------------------------------------------------------------------------------------------------------------------------------------------------------------------------------------------------------------------------------------------------------------------------------------------------------	---------------------------------------------------------------------------------------------------------------------------------------------------------------------------------------------------------------------------------------------------------------------------------------------------------------------------------------------------------------------------------------------------------------------------------------------------------------------------------------------------------------------------------------------------------------------------------------------------------------------------------------------------------------------------------------------------------------------------------------------------------------------------------------------------------------------------------------------------------------------------------	-------------------------------------------------------------------------------------------------------------------------------------------------------------------------------------------------------------------------------------------------------------------------------------------------------------------------------------------------------------------------------------------------------------------------------------------------------------------------------------------------------------------------------------------------------------------------------------------------------------------------------------------------------------------------------------------------------------------------------------------------------------------------------------------------------------------------------------------------------------------------------------------------------------

IN-KIND DONATIONS

Accenture Arte Travel Barbara Traisman Blue Angel Vodka Bulgari Cartier North America Charlot and Gregory Malin Dick Bright Orchestra Donald Deal Drew Altizer Photography Ermeneildo Zenga	Essence Printing Fiat Maserati of San Francisco Four Seasons Hotel San Francisco George Lucas Glodow Nead Communications Grand Hyatt San Francisco ItalFoods J. Riccardo Benavides, Event Stylist Jack Calhoun & Trent Norris La Marca Prosecco Lenny Broberg	Marc Jacobs McCall's Catering & Events Meadowood Napa Valley Nancy Cline Neiman Marcus Nob Hill Spa Nordstrom Patina Professor Robert Greenberg Ram's Gate Winery Raoul Martinez	Red Carpet Bay Area Robin & Galena Woolard Roederer Estate Roka Akor San Francisco Saks Fifth Avenue San Francisco Opera Satoko Furuta Soirée Valet St. Regis San Francisco The Fairmont San Francisco The Nob Hill Gazette	The Scout Guide The Westin St. Francis San Francisco on Union Square Town&Country Magazine United Villa d'Este Villa Laura Virginia Ziegler Wilkes Bashford William Hill Estate Winery
---------------------------------------------------------------------------------------------------------------------------------------------------------------------------------------------------------------------------	---------------------------------------------------------------------------------------------------------------------------------------------------------------------------------------------------------------------------------------------------------------------------------------------	----------------------------------------------------------------------------------------------------------------------------------------------------------------------------------------------------------------	-----------------------------------------------------------------------------------------------------------------------------------------------------------------------------------------------------------------------------------------------------------	-------------------------------------------------------------------------------------------------------------------------------------------------------------------------------------------------------------------

SAN FRANCISCO OPERA GUILD LEGACY SOCIETY

The San Francisco Opera Guild Legacy Society honors those who have included San Francisco Opera Guild in their will, trust or other estate plans. For more information on how you can support San Francisco Opera Guild through your estate planning please call (415) 565-3291.

Ben D. & Dorothy Coppersmith Rod & PJ Handeland	Jane & David Hartley Bruce M. Jewett	Mr. Maurice Kanbar James J. Ludwig	Mrs. W. Carroll Tornroth
----------------------------------------------------	-----------------------------------------	---------------------------------------	--------------------------

SAN FRANCISCO OPERA GUILD EDUCATION FUND

The Opera Guild acknowledges with thanks those groups and individuals who have contributed or pledged \$2,500 or more in support of San Francisco Opera Guild's Education Endowment Fund by October 31, 2014. For information on supporting the Guild's Endowment, please call (415) 565-3291.

Cheryl & Ralph Baxter Karen & Anton Bruehl Mr. & Mrs. Bandel Carano The Estate of Mrs. Sheldon Cooper Mary Corroon Beverly Coughlin Ena & Mark Cratsenburg Mr. & Mrs. Dixon R. Doll Olivia Hsu Decker Delia Fleishhacker Ehrlich Bettye Poetz Ferguson Foundation	Anna Freiman Ann & Daniel Girard Katharine Hanrahan Alfred Hartley Jane & David Hartley James Heagy Barbara Henry Jacquelin Hume Claude & Katie Jarman Mrs. Mark O. Kasanin Karen J. Kubin	John & John Lavorgna Eileen D. Ludwig Cathy & Angus MacNaughton Charlot & Gregory Malin Susan & James Malott Lois Manbert Anne Marie Massocca Kathleen McEligot Teresa & Mark Medearis Karen Merritt Virginia Miller	Susan Mooradian Mary Louise Myers Susan O'Brien Libby Pfau Maria Pitcairn Bill & Mary Poland Ursula Ralph Joyce Reitman Venetta & John Rohal Diane Rubin	San Francisco Opera Guild, East Bay Chapter San Francisco Opera Guild, Marin Chapter San Francisco Opera Guild, Peninsula Chapter Estate of Leontine Sassell Ann Simpson Claire Collins Skall Susan Tamagni
-------------------------------------------------------------------------------------------------------------------------------------------------------------------------------------------------------------------------------------------------------------------------------------------------	--------------------------------------------------------------------------------------------------------------------------------------------------------------------------------------------------------------------------	----------------------------------------------------------------------------------------------------------------------------------------------------------------------------------------------------------------------------------------------------	-------------------------------------------------------------------------------------------------------------------------------------------------------------------------------------	----------------------------------------------------------------------------------------------------------------------------------------------------------------------------------------------------------------------------------------

More than 75,000 Bay Area families, students and teachers experience the excitement of opera with a variety of community outreach programs presented through the collaborative efforts of San Francisco Opera, the Opera Guild, and the Merola Opera Program.

YOUR OPERA EXPERIENCE

The **OPERA BOX OFFICE** is located in the Opera House, 301 Van Ness Avenue, and is open Monday 10 AM–5 PM, Tuesday through Saturday 10 AM–6 PM, and through the first intermission on performance days. Tickets may also be charged by phone at (415) 864-3330 or ordered online at sfopera.com. We accept American Express, VISA, MasterCard, and Discover.

If you are unable to use your tickets to a particular performance, you may exchange them for tickets to another performance, subject to availability, or donate them back to the Opera. Ticket exchanges for future performances can be accommodated up to one hour before curtain or during the first intermission. No refunds are associated with ticket exchanges, and a fee (plus any price differential) may apply.

ACCESSIBILITY San Francisco Opera is committed to providing easy access for all of our patrons. Please contact the Opera Box Office prior to your visit so that we can ensure your comfort.

For Patrons in Wheelchairs, San Francisco Opera offers wheelchair-accessible seats at a range of prices. All entrances at the War Memorial Opera House are wheelchair accessible. Wheelchair-accessible stalls in restrooms can be found on all floors (except the Main Lobby and 5th floor Balcony levels). Accessible drinking fountains are located on all floors except the Balcony level.

For Patrons Needing Assistive Listening Devices, Sennheiser infrared sound amplification headsets are available at the South Lobby coat check. A major credit card or driver's license is required for deposit.

Text-to-Voice Supertitles: Live Titles, headsets that provide a spoken version of the projected supertitles, are available at the North Coat Check. A major credit card or driver's license is required for deposit.

San Francisco War Memorial and Performing Arts Center War Memorial Opera House

Owned and operated by the City and County of San Francisco through the Board of Trustees of the War Memorial of San Francisco

The Honorable Edwin M. Lee, Mayor

TRUSTEES

MajGen J. Michael Myatt, USMC (Ret.),
President

Wilkes Bashford, Vice President

Nancy H. Bechtle

Belva Davis

Thomas E. Horn

Gorretti Lo Lui

Mrs. George R. Moscone

Paul F. Pelosi

Charlotte Mailliard Shultz

James W. Stafford

Diane B. Wilsey

Elizabeth Murray, Managing Director

Jennifer E. Norris, Assistant Managing Director

Performance Etiquette

- Please turn off and refrain from using all electronic devices before the performance, including digital watches and cell phones.
- No cameras or recording equipment are permitted in the Opera House.
- As a courtesy to those who may have fragrance allergies, please avoid wearing perfume or cologne.
- No food or drink (except water bottles) is permitted in the auditorium.
- Children of any age attending a performance must have a ticket; no babes in arms.

Management reserves the right to remove any patron creating a disturbance.

DINING AND REFRESHMENTS The Patina Group serves an elegant hot buffet in the lower lounge of the Opera House beginning two hours prior to all performances. Lighter fare is also served before performances and during intermissions at Patina's Café Express (Lower level) and Dress Circle Café. Call (415) 861-8150 or visit opentable.com for reservations or to pre-order. Patrons dining in the Opera House may enter through the North Carriage entrance (adjacent to the War Memorial courtyard) up to two hours prior to curtain.

The **SAN FRANCISCO OPERA SHOP**, located on the South Mezzanine level of the Opera House, sells opera CDs, DVDs, SF Opera merchandise, and gift items. The Shop is open 90 minutes before performances, at intermissions, and afterward. All proceeds benefit San Francisco Opera.

COAT CHECK For the safety and comfort of our audience, all large parcels, backpacks, luggage, etc. must be checked at the Opera House coat check, located at the North and South ends of the Main Lobby.

COURTESY TELEPHONE, for local calls only, is located in the main lobby across from the South passenger elevator

DRINKING FOUNTAINS are available on all levels except the Lower level, where there is a courtesy water station on the north side. Water bottles are permitted in the auditorium.

OPERA GLASSES may be rented for \$5 at the North Lobby coat check. ID deposit is requested.

LARGE PRINT CAST SHEETS AND SYNOPSES are available at the coat check stations in the main lobby.

FIRST AID STATION is located on the South Lower level. In case of emergency, please ask the nearest usher to assist you.

LOST AND FOUND items may be claimed at the North coat check during the performance. All unclaimed items are delivered to the War Memorial Performing Arts Center at 25 Van Ness Avenue, Suite 800, (415) 621-6600 (8 AM–5 PM, Monday–Friday).

Patrons wishing to **REQUEST TAXI SERVICE** may do so with the usher at the Grove Street entrance before the end of the final intermission. Requests are not a guarantee of service. Taxi service is based on availability of licensed taxis.

San Francisco War Memorial and Performing Arts Center War Memorial Opera House

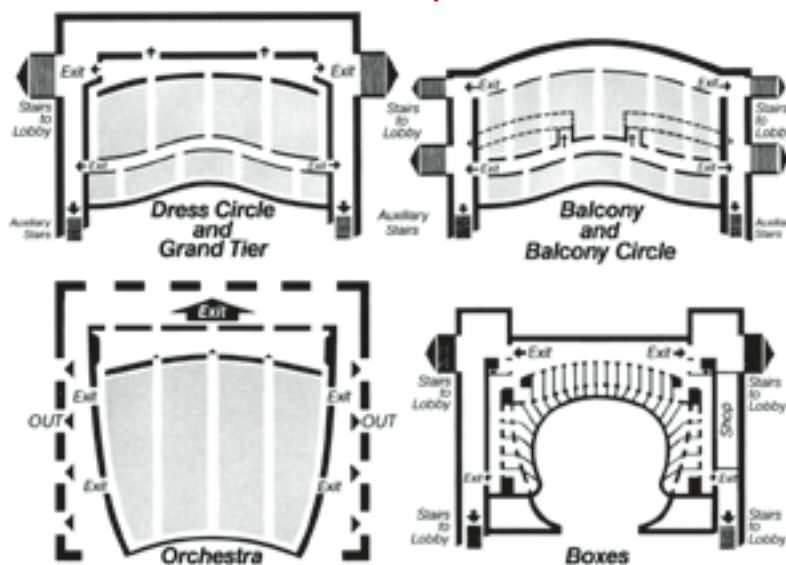

PATRONS, ATTENTION PLEASE! FIRE NOTICE: Please note the nearest exit. In an emergency, **WALK**, do not run, to the nearest exit. Disabled patrons, proceed to nearest elevator lobby and await assistance.

INVESTING IN THE ARTS YIELDS GREAT RETURNS.

Union Bank® believes that when communities come together to celebrate creative expression, great things can happen. We thank you for your dedication to the arts—it's your support, passion and leadership that makes a difference.

Union Bank is proud to sponsor the San Francisco Opera's ARIA program.



Metamorphosis, an Hermès story



San Francisco
125 Grant Avenue
(415) 391-7200
Hermès.com