



SAN FRANCISCO
OPERA 2013-14 SEASON

THE FLYING DUTCHMAN

BY RICHARD WAGNER

encore
arts programs



GPHG

GRAND PRIX D'HORLOGERIE DE GENÈVE

2012

Best Ladies' Watch Prize

LA MONTRE PREMIÈRE

CHANEL

FLYING TOURBILLON

In tribute to Mademoiselle Chanel's favorite flower, a delicate camellia motif adorns this exclusive Première watch. Intricate and utterly feminine, it features a flying tourbillon movement embellished by a single camellia, which appears almost weightless as it rotates discreetly upon the watch face. Limited edition of 20 numbered pieces. 18-carat white gold, set with 228 diamonds (~7.7 carats).









GUCCI

SHOP GUCCI.COM



SAN FRANCISCO
OPERA



THE BARBER OF SEVILLE FOR FAMILIES

Gioachino Rossini

Nov 24 2pm Nov 30 2pm

Bring the whole family! A perfect opera for families and new operagoers of all ages, *The Barber of Seville for Families* is a two-hour version of this season's exciting new production, sung in English with English supertitles.

Family Pricing

Adult \$25–\$90 Child* \$10–\$45

* Up to age 18

OperaVision, HD projection screens featured in the Balcony, is made possible by the Koret-Taube Media Suite.



Exploration Workshops for Families will be presented prior to each performance, \$5 per person.

sfopera.com/barberfamilies

Opera Box Office
(415) 864-3330

SAN FRANCISCO OPERA

ASSOCIATION

Officers of the Board

John A. Gunn	<i>Chairman</i>	Reid W. Dennis	<i>Chairman Emeritus</i>
Karl O. Mills	<i>Vice Chairman</i>	Franklin P. Johnson, Jr.	<i>Chairman Emeritus</i>
George H. Hume	<i>Vice Chairman</i>		

Officers of the Association

Keith B. Geeslin	<i>President</i>	Lisa Erdberg	<i>Vice President</i>
David Gockley	<i>General Director & Chief Executive Officer</i>	Steven Menzies	<i>Treasurer</i>
Paul M. Crane Dorfman	<i>Executive Vice President</i>	Thomas A. Larsen	<i>Secretary</i>
		Michael Simpson	<i>Chief Financial Officer</i>

Board of Directors

Greer M. Arthur	George H. Hume +	Karen Richardson
Andrew J. Ball +	Bruce W. Hyman +	Richard J. Rigg, Ph.D.
Dawn Yates Black	J. Burgess Jamieson	Barclay Rogers, <i>BRAVO! President</i> ▲
Timothy Blackburn	Dorothy M. Jeffries	C.P. Russell
Donna L. Blacker, <i>Merola Opera Program President</i> ▲	Philip M. Jelley	Bill Russell-Shapiro +
Carol Franc Buck	Franklin P. Johnson, Jr. +	Jack Schafer
Jack Calhoun +	Stephen S. Kahng	Ruth A. Short
Annette Campbell-White	Joseph D. Keegan, Ph.D.	Mrs. George P. (Charlotte) Shultz
Ronald E. Cape, Ph.D.	Lawrence A. Kern	Vivian M. Stephenson
Janet Chapman +	Mark R. Kroll	Lisa Stevens Gallo
Robert D. Cory	Karen J. Kubin, <i>Guild President</i> ▲	Mrs. Tad (Dianne) Taube
William M. Coughran, Jr.	Thomas A. Larsen +	Mrs. David T. (Joan) Traitel
Paul M. Crane Dorfman +	Phil Libin	Soo Venkatesan
John Cullison	Sylvia R. Lindsey	Mrs. Alfred S. (Dede) Wilsey +
Mrs. Peter W. (Jayne) Davis	Lorry I. Lokey	Sharon Winslow
Ira D. Dearing	J. Patterson McBaine	Barbara A. Wolfe
Carol Pucci Doll	Anne G. McWilliams	Barbara Ward Wonder
Robert A. Ellis +	Mrs. Mark A. (Teresa) Medearis	Melinda Yee-Franklin
Lisa Erdberg +	Steven Menzies +	S. Shariq Yosufzai +
Concepción Federman	Karl O. Mills +	+ <i>Executive Committee Member</i>
Peter Fenton	Nancy S. Mueller	▲ <i>Ex Officio</i>
Kristina Johnson Flanagan	Ben Nelson	
Keith B. Geeslin +	J. Boyce Nute +	CHAIRMAN'S COUNCIL:
David Gockley + ▲	Hiroimitsu Ogawa	Reid W. Dennis
Louise Gund	Masashi Oka	William W. Godward
John A. Gunn +	Bernard Osher +	Barbara K. Jackson
Jane M. Hartley +	Gil Penchina	Franklin P. Johnson, Jr., <i>Chairman</i>
I. Craig Henderson, M.D.	Mary A. Powell	Bernard Osher
John Hendrickson	Harriet Meyer Quarré	
Doreen Woo Ho	Karthik Rau	
	Randall Reynoso	

Presidents

1923	Timothy Healy	1974–84	Walter M. Baird
1924–31	Robert I. Bentley	1985–90	Tully M. Friedman
1932–36	Wallace M. Alexander	1990–93	Thomas Tilton
1937–44	Robert Watt Miller	1993–95	David M. Chamberlain
1945–51	Kenneth Monteagle	1995–2002	William W. Godward
1952–68	Robert Watt Miller	2002–06	Karl O. Mills
1969–70	Prentis Cobb Hale	2006–13	George H. Hume
1971–73	William H. Orrick, Jr.	2013–	Keith B. Geeslin

Chairmen of the Board

1969	Robert Watt Miller	1985–99	Reid W. Dennis
1971–82	R. Gwin Follis	1999–2008	Franklin P. Johnson, Jr.
1983–84	Richard K. Miller	2008–	John A. Gunn

San Francisco Opera General Directors

Gaetano Merola	1923–53
Kurt Herbert Adler	Artistic Director, 1953–57; General Director, 1957–81
Terence A. McEwen	1982–88
Lotfi Mansouri	1988–2001
Pamela Rosenberg	2001–05
David Gockley	2006–



GRAFF

THE MOST FABULOUS JEWELS IN THE WORLD

237 POST STREET, SAN FRANCISCO, CALIFORNIA 94108
TEL 415 926 2000

WWW.GRAFFDIAMONDS.COM

Vol. 91, No. 2 • 2013-14 Season • October 2013

Jon Finck, *Executive Editor*
 Micah Standley, *Editor*
 Susan L. Wells, *Design Consultant*

Please e-mail comments, questions, and feedback about *San Francisco Opera Magazine* to publications@sfopera.com



FEATURES

- 16 Season Opening Celebrations**
 Images from the opening festivities of San Francisco Opera's 91st Season.
- 31 Becoming Sir John**
 by Roger Pines
 Bryn Terfel reveals his thoughts on performing one of Verdi's most beloved characters: Sir John Falstaff.
- 39 Der Fliegende Holländer**
 by Patrick Summers
 San Francisco Opera Principal Guest Conductor Patrick Summers on the creation of Wagner's first masterpiece

DEPARTMENTS

- 6** San Francisco Opera Association
- 11** Message from the Leaders of San Francisco Opera
- 13** San Francisco OperaNews
- 34** 2013-14 Season Repertoire
- 36** Synopsis and Cast
- 46** Artist Profiles
- 64** San Francisco Opera Donors
- 82** Your Opera Experience

October 2013
 Volume 91, No. 2

encore
 arts programs

Paul Heppner
Publisher
 Susan Peterson
Design & Production Director
 Ana Alvira, Deb Choat,
 Robin Kessler, Kim Love
Design and Production Artists
 Mike Hathaway
Advertising Sales Director
 Marty Griswold,
Seattle Sales Director
 Gwendolyn Fairbanks,
 Ann Manning, Lenore Waldron
Seattle Area Account Executives
 Staci Hyatt, Marilyn Kallins,
 Tia Mignonne, Terri Reed
San Francisco/Bay Area Account Executives
 Denise Wong
Executive Sales Coordinator
 Jonathan Shipley
Ad Services Coordinator
www.encoremediagroup.com

CityArts

Paul Heppner
Publisher
 Leah Baltus
Editor-in-Chief
 Marty Griswold
Sales Director
 Joey Chapman
Account Executive
 Dan Paulus
Art Director
 Jonathan Zwickel
Senior Editor
 Gemma Wilson
Associate Editor
 Amanda Manitch
Visual Arts Editor
 Amanda Townsend
Events Coordinator
www.cityartsonline.com

encore
 media group

Paul Heppner
President
 Mike Hathaway
Vice President
 Erin Johnston
Communications Manager
 Genay Genereux
Accounting

Corporate Office
 425 North 85th Street Seattle, WA 98103
 p 206.443.0445 f 206.443.1246
adsales@encoremediagroup.com
 800.308.2898 x105
www.encoremediagroup.com

Encore Arts Programs is published monthly by Encore Media Group to serve musical and theatrical events in Western Washington and the San Francisco Bay Area. All rights reserved. ©2014 Encore Media Group. Reproduction without written permission is prohibited.

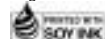



Your family. Your legacy.

Building wealth today and sustaining it for future generations can be challenging. Effective investment management must be integrated with strategic tax and estate planning, philanthropy and family culture.

At City National, we'll help you master the complexity of wealth management so you can more fully enjoy your version of the good life. We're with you every step of the way as you grow your wealth, enjoy it with your family and build a lasting legacy.

Experience the City National Difference.SM

Contact Bob Brant at (415) 651-4239.

CITY NATIONAL BANK
The way up.[®] 

City National Wealth Management

cnb.com CNB MEMBER FDIC

Non-deposit Investment Products: ■ are not FDIC insured ■ are not Bank guaranteed ■ may lose value

Past performance is not an indication of future results.

©2013 City National Bank



COW HOLLOW | web: 0086411 | \$6,000,000
 Exquisite Arts & Crafts home in excellent location. 5 bedrooms, 4.5 Baths with bay view family room, and library. Gourmet kitchen with sunroom opens to southeast garden. 2-car garage. Private offering – not on MLS.
Janet Feinberg Schindler 415.265.5994

SOMA | web: 0086401 | \$3,000,000
 One-of-a-kind approx. 5,279 sq. ft. loft-like single family home on an alley in the heart of all the city has to offer. 3 levels, open floor plan, 2 bedrooms, 2 baths and a roof deck.
ML Castellanos 415.901.1769

Local Expertise. Extraordinary Results.

Our agents are skilled professionals with local knowledge and a dedication to high-quality service for every client. They take great pleasure in discovering the aspects that make each home unique.

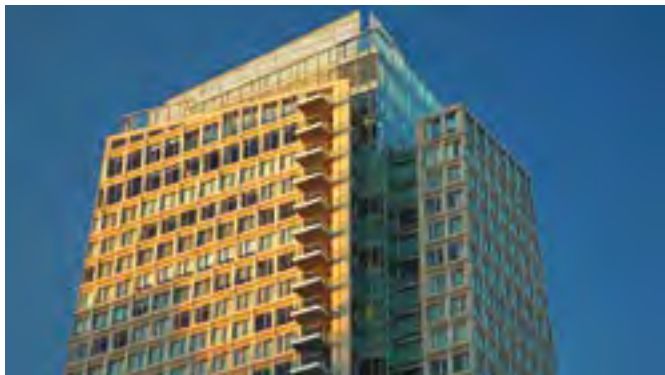

SAN FRANCISCO | web: 0086327 | \$2,750,000
 Approx. 1,670 sq.ft. 2 bedroom, 2.5 bath condo with chef's kitchen and views. Five star amenities.
 StRegis32C.com
Gregg Lynn 415.901.1780

NOE VALLEY | web: 0086279 | \$1,995,000
 Stunning panoramic view 2 unit building close to 24th St. Upper 2 bedroom, 2 bath, lower 3 bedroom, 2 bath. Bonus in-law, open floor plans, fireplaces, storage and parking. GrandViewsSF.com
Callum Hutchins 415.901.1760



PACIFIC HEIGHTS | web: 0086380 | \$1,550,000
 Two-level penthouse condo. 3 bedrooms, 2 baths office with built-in bookcases. Remodeled kitchen, Formal Dining Room and Living Room with decks. Hardwood floors, classic detailing. City views. 1 parking. Prime location.
Karen Saghi 415.699.9113

COLE VALLEY | web: 0086375 | \$7,900 a month
 For Lease: Craftsman Home 4 bedroom, 2.5 bath, open living, dining, and kitchen, fenced back garden, garage.
Mary Laughlin Fenton 415.205.5218

SAN FRANCISCO BROKERAGE | 117 GREENWICH STREET, SAN FRANCISCO, CA 94111 · T: 415.901.1700

WINE COUNTRY BROKERAGE | 25 EAST NAPA STREET, SONOMA, CA 95476 · T: 707.935.2288

JEFFREY G. GIBSON | Vice President & Managing Broker | sothebyshomes.com/norcal

Operated by Sotheby's International Realty, Inc.

Sotheby's International Realty doesn't guarantee the accuracy of square footage or other information



A Message from the Leaders of San Francisco Opera

Dear opera-goers,

Giuseppe Verdi and Richard Wagner hold exalted positions in the world of performing arts. Their prolific and varied works have remained evergreen in the operatic canon because they express the essence of the human condition. In October, San Francisco Opera celebrates the bicentennial births of these two titans with three unique offerings.



From left to right: John A. Gunn, Keith B. Geeslin, David Gockley

Music Director Nicola Luisotti conducts the definitive Falstaff of our day, Bryn Terfel, in Verdi's masterful comedy as well as his *Messa da Requiem* in a once-in-a-lifetime concert featuring the combined forces of San Francisco Opera and Italy's Teatro di San Carlo of Naples—where Maestro Luisotti is also music director. We are pleased to host this unique presentation of the Requiem, given in recognition of 2013 *The Year of Italian Culture in the United States*, an initiative under the auspices of the president of the Italian Republic.

Later this month, Principal Guest Conductor Patrick Summers leads Wagner's first masterwork, *Der Fliegende Holländer*. This inventive new production by Petrika Ionesco, who directed 2010's widely praised *Cyrano de Bergerac*, promises to be a feast for the senses. The works of Verdi and Wagner continue to inspire us all, and this month our programming honors them and their unprecedented artistic contributions.

We extend our heartfelt thanks to our Company sponsors: the Ann and Gordon Getty Foundation, John A. and Cynthia Fry Gunn, Franklin and Catherine Johnson, the late Jeannik Méquet Littlefield, Bernard and Barbro Osher, Jan Shrem and Maria Manetti Shrem, and Diane B. Wilsey. We thank Wells Fargo Bank for its continuing leadership as our corporate season sponsor and to express our appreciation to our corporate partners: Chevron and United. And we are pleased to acknowledge Yamaha as the official piano of San Francisco Opera.

David Gockley
General Director

Keith B. Geeslin
President

John A. Gunn
Chairman of the Board

TERRENCE MCCARTHY

Exciting Opera Tours for 2014

New York Met Opera Tour with OperaBobb
March 10 -16

Santa Fe Opera with Guest Lecturer Larry Hancock
July 8 - 13

Santa Fe Opera with Carol Price Rabin
August 10 - 15

(lic# cst 20400421)

Creative Travel Arrangers • 650-854-4412
carolrabin@gmail.com
www.creativetravelarrangers.com

FAMILY LAW

Proud to support the arts in San Francisco

PERSONAL ATTENTION

THOUGHTFUL LITIGATION

FINAL RESOLUTION

"Our goal is to preserve our client's dignity and humanity."

Schoenberg
FAMILY LAW GROUP, P.C.

415.834.1120 | SAN FRANCISCO | www.sflg.com

Captivated Readers
Sophisticated Consumers

Performing for you

Advertise in **encore**

800.309.2898 x105
adsales@encoremediagroup.com

Courtesy of American Conservatory Theater © Kevin Bernie

DAVID HOCKNEY

A BIGGER EXHIBITION



David Hockney, the best-known British artist of his generation, returns to California in this exhibition assembled exclusively for the de Young. Included are monumental canvases, Photoshop portraits, digital movies that track the changing seasons, vivid landscapes created on the iPad, and the first showing of recent charcoal portraits and landscapes.

LIMITED TIME ONLY!

OCT 26, 2013–JAN 20, 2014

HERBST EXHIBITION GALLERIES

de Young

GOLDEN GATE PARK

Organized by the Fine Arts Museums of San Francisco in collaboration with the artist. Director's Circle: Penny and James George Coulter, David Davies and Jack Weeden, The Michael Taylor Trust, and Diane B. Wilsey. Curator's Circle: The Bequest of Dr. Charles L. Dibble, Ray and Dagmar Dolby, and Marissa Mayer and Zachary Bogue. Additional support: Hope Shuttleworth Herndon.

San Francisco
magazine

The Fairmont
SAN FRANCISCO

FOURTWONINE

David Hockney, *Self-Portrait with Charlie* (detail), 2005. Oil on canvas. © David Hockney, 2013

MARIE-NOËLLE ROBERT/THÉÂTRE DU CHÂTELET/TEATRO REAL



The Barber of Seville for Families

With the help of a wily barber, a strong-willed young woman outwits a lecherous old man in Rossini's eternally fresh comic masterpiece. A perfect opera for families and new opera-goers of all ages, *The Barber of Seville for Families* is a two-hour version of this season's exciting production, sung in English with English supertitles.

November 24 and 30 at 2 p.m.

Before the show, experience Rossini's delightful comedy in an interactive, multi-generational exploration workshop based on the themes, story, characters, and music of *The Barber of Seville for Families*. These one-hour workshops occur at 11 a.m. and 12:30 p.m. before each performance. Ages six and older recommended; children should be accompanied by a parent or guardian. Visit sfopera.com/barberworkshops for tickets.

KRISTEN LOKEN



Adler Fellow Joo Won Kang leads a singing demonstration at last fall's open house.

SAN FRANCISCO OPERA OPEN HOUSE

Join San Francisco Opera on **November 9** as we host a free open house to the public from 10:30 a.m. to 2:30 p.m. Experience the musical power of the Adler Fellow singers, Opera Orchestra, and Opera Chorus on stage. Participate in workshops, demonstrations and activities for families and adults. Browse costume displays and have your photo taken in San Francisco Opera costumes. Enter to win a backstage tour. And much more! For more information visit sfopera.com/openhouse.



CORY WEAVER

San Francisco Opera DVD/Blu-ray Release Event

Meet composer Jake Heggie and conductor Patrick Summers on **Sunday November 3** as they sign copies of *Moby-Dick*, one of the Company's recently released DVD and Blu-ray recordings. The signing event celebrates the release of *Moby-Dick* as well as Donizetti's *Lucrezia Borgia*, starring Renée Fleming. Purchase your copies of these two special recordings at the Opera Shop or online at sfopera.com. **Moby-Dick Signing: Sunday, November 3, following the matinee performance of The Flying Dutchman, in the War Memorial Opera House main lobby.**



Notes from the General Director

San Francisco Opera Media

I strongly believe that opera is an art form for everyone. In its synthesis of singing, acting, music, narrative, and visual art, it connects to us in a way unique to opera. However, we

all know that there are increasing challenges in getting people into an opera house. If opera is to continue its legacy of transformative experiences that lead us to a deeper understanding of the human condition, a large part of its future depends upon emerging technologies that can distribute it to a wider audience.

My first opera experiences were not in an opera house, but through media. At an early age I heard Mario Lanza sing in the film *The Great Caruso*, and I vividly remember the power of hearing that unbelievable voice and the feeling that I absolutely had to experience a live opera. I also remember watching *The Voice of Firestone* on television with my parents, where the great singers of the day performed opera arias. It was a visceral, immediate connection for me, and it sparked a lifelong love of the human voice. The popularity of singing in today's cultural landscape, with television shows like *American Idol* and *The Voice* topping the viewership charts, and singers being discovered on YouTube, proves we're still in love with the voice—and we're finding new ways to experience, discuss, and share it.

High-definition video technology has been a huge boon to our world of opera. The Metropolitan Opera has shown that the public has an incredible enthusiasm for experiencing the art form in movie theaters, with thousands of cinemas broadcasting that company's live productions worldwide. Simultaneously at San Francisco Opera, we've continued to be an industry leader in this arena by putting opera in cinemas regionally and internationally. We also have a very strong partnership with KQED-TV and nationally will return to PBS this fall. We use technology to bring the immediacy of the stage to the farthest reaches of the balcony with our OperaVision displays. And then of course there are the big screen relays at Civic Center Plaza, Stanford's Frost Amphitheater (where a simulcast of this season's *Falstaff* will happen next month), and our immensely popular *Opera at the Ballpark* at AT&T Park.

As you see from page 18 of your program, we're continuing to expand our media horizons to create new opportunities for people to encounter the operatic art form. We've partnered with EuroArts Music International, a leading worldwide distributor of classical programming, to release six San Francisco Opera productions, recorded live in high definition at the War Memorial Opera House, over two years on DVD and Blu-ray beginning in fall 2013. Our first two offerings—*Lucrezia Borgia*, starring Renée Fleming, and *Moby-Dick* by Jake Heggie and Gene Scheer—will be commercially available next month. This fall KQED-TV pre-

sents our fourth series of San Francisco Opera productions to the Bay Area, and we return to national television on PBS's *Great Performances* with our production of *Moby-Dick* on November 1. We are also continuing our radio partnerships with the Bay Area's KDFC; Chicago's WFMT Network, where our productions are broadcast nationwide; and growing international offerings. And one very exciting new enterprise that we recently announced will occur this fall, as we stream our beloved production of *Mefistofele* live to theaters across Europe in October. This will be the first of a series of operas to be broadcast "across the pond" through San Francisco Opera's partnership with international media distributor Rising Alternative.

Actor Kevin Spacey recently discussed his wildly successful series *House of Cards*, the first of its kind not to be released on television but exclusively through the streaming service Netflix. Of the revolution that Spacey and his fellow producers created, he said, "When we give the audience the stories and content they want and in the way they want it, they will talk about it, binge on it, carry it with them to the hairdresser, force it on their friends, tweet, blog, Facebook, make silly gifs, and god knows what else. They will engage with it in a way that a blockbuster movie could only dream of. All we have to do is give it to them." Through our media initiatives, San Francisco Opera is committed to finding that same kind of tactile interaction with our art form, blowing open the walls of the War Memorial Opera House and letting audiences engage with opera in places and ways that work for them.

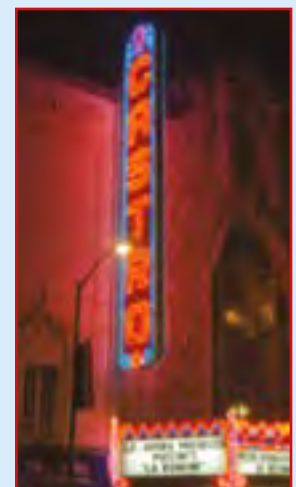

A continued tradition of great singing in the cinema: *The Great Caruso* (1951) and our production of *La Rondine*, seen at the Castro Theater in 2008.



San Francisco Opera's Mobile App

Stay up-to-date with San Francisco Opera through our recently released mobile app, available for free on the iTunes and Android app stores. Buy tickets, watch videos, read our blog, get restaurant recommendations, and more!

Live Titles

This month, San Francisco Opera introduces Live Titles, headsets that provide a spoken version of the projected supertitles, to patrons at all performances. The Live Title headsets are available at the North Coat Check in the main lobby of the War Memorial Opera House; a major credit card or driver's license is required for deposit.



Margaret Handelman, resident since 2011

Living By

DESIGN

The wonderfully fashionable mix of a life well lived is right here at San Francisco Towers.

Margaret finds time to help organize both our fundraiser fashion show and our annual holiday trunk show. To learn more, or for your personal visit, please call 415.447.5527.



San Francisco Towers

The life you want, in the city you love.

1661 Pine Street San Francisco, CA 94109 sanfranciscotowers-esc.org



A not-for-profit community owned and operated by Episcopal Senior Communities.
License No. 380540292 COA #177 EPSF651-01RB 090113

OPERA BALL 2013

The Garden of Good and Evil



Paula & Bandel Carano; Lilah, George & Leslie Hume; Barbara Brookins-Schneider, Jan Shrem & Maria Manetti Shrem; Trent Norris & Jack Calhoun

Brenda Zarate

San Francisco Opera celebrated the opening of its 91st season on September 6 with a sold-out performance of Arrigo Boito's *Mefistofele*, led by Music Director Nicola Luisotti. The evening was distinguished by two events that are the highlight of the City's cultural season: San Francisco Opera Guild's *Opera Ball 2013*, co-chaired by Ann Girard and Mai Shiver, and BRAVO! Club's Opening Night Gala, co-chaired by Sia Charonis and Lauren Groff. Opera Ball 2013 was designed by Colin Cowie with dinner by McCall's Catering and benefited San Francisco Opera and Opera Guild's education and outreach programs **that annually reach more than 60,000 young people and families.**

PHOTO IDENTIFICATIONS ARE LEFT TO RIGHT. PHOTOS BY DREW ALTIZER



Keith Geeslin, Clark & Sharon Winslow, Cynthia & John Gunn; Nancy & Paul Pelosi

Tad & Dianne Taube

Lily Samii, David Gockley, Linda Kemper





Mai Shiver, Karen Kubin, Colin Cowie, Ann Girard; Anita & Ed Lee; Marissa Mayer, Eleni Kounalakis, Jack Calhoun



Trevor & Alexis Traina

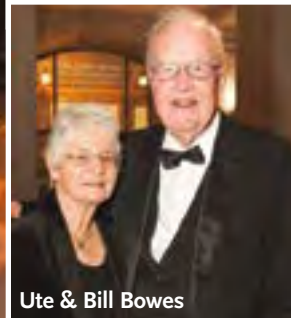

Ute & Bill Bowes



Nellis Smith, Jane Mudge, Celeste Bobroff, Mick Bobroff



Raj & Soo Venkatesan, Sheila Schroeder & Jason Phillips



Richard & Elizabeth Fullerton



Barbara Brown & Daniel Diaz



David Gockley, Annette Campbell-White, Leon Grice



Melinda Yee-Franklin & Dennis Franklin



Catherine & Pitch Johnson



Alan Malouf, Jennifer Siebel Newsom



Fati Farmanfarmaian



Christine Belanger, Olivia Decker



Greg & Charlot Malin



Teresa & Mark Medearis

France Szeto, David Potts



Harold & Alisa Blajwas



Cynthia Schreuder, Ovadia Kalev



Back row: Ramsey Walker, Stephanie Tuttle, Charles Githler, Mai Shiver, Michael & Holly Cuggino
Front row: Alan Morrell, Romana Bracco, Mary Poland; Lisa & John Grotts, Joy Bianchi



Patrick King,
Carolyn Chang



Leonard Eber,
Diane Rubin



Karen Caldwell



Rose Rosenberg,
Anthony Vissian



Ami Shah,
Karthik Rau



Mike Milstein,
Sandra Farris



Karen Kubin, Keith Geeslin, Ann Girard



George & Charlotte Shultz



Emely & Ron Weissman



Shannon Cronan,
Shelley Gordon

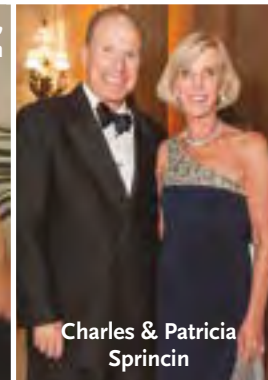

Charles & Patricia
Sprincin

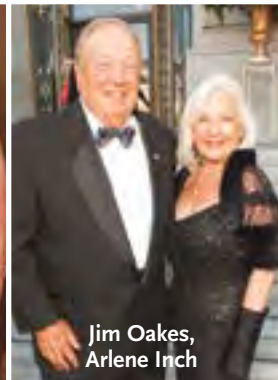

Jim Oakes,
Arlene Inch



Libby Leffler



Chandra & Michael Rudd



David & Debbie Barber, Jon Rubinstein & Karen Richardson,
Fred & Marilyn Anderson

Gaurav Garg, Komal Shah

LIVING IN THE NOW AND PLANNING FOR THE LATER GO TOGETHER NICELY IN THE WEST.



GO WEST.™



BANK OF THE WEST
WEALTH MANAGEMENT

BNP PARIBAS GROUP

For Wealth Management services focused on getting the most out of all you've worked for, go west.

- Our Private Client Advisors provide highly personalized and dedicated service.
- We can tailor a personalized suite of Banking, Investment, Trust and Estate Services to best fit your goals.
- We're backed by the global resources of one of the world's largest banks, BNP Paribas.

Speak to a Private Client Advisor
1-877-898-1003 or visit bankofthewest.com/wm

 Equal Housing Lender. Deposit and loan products offered by Bank of the West. Loans subject to credit approval.

©2013 Bank of the West. Deposit and loan products offered by Bank of the West, Member FDIC

Bank of the West Wealth Management provides financial products and services through Bank of the West and its various affiliates and subsidiaries.

Securities and Variable Annuities are offered through BancWest Investment Services, a registered broker/dealer, Member FINRA/SIPC. BancWest Investment Services is a wholly owned subsidiary of Bank of the West and part of the Wealth Management Group. BancWest Corporation is the holding company for Bank of the West. BancWest Corporation is a wholly owned subsidiary of BNP Paribas.

Annuities and insurance products are offered through BancWest Insurance Agency in California (License # 0C52321) and through BancWest Insurance Agency in Utah and through BancWest Investment Services, Inc. in AZ, CO, IA, ID, KS, MN, MO, ND, NE, NM, NV, OK, OR, SD, WA, WI, WY, HI, GUAM and CNMI.

Investment and Insurance Products:

NOT FDIC INSURED

NOT BANK GUARANTEED

MAY LOSE VALUE

NOT A DEPOSIT

NOT INSURED BY ANY FEDERAL GOVERNMENT AGENCY



Join our family of donors
in building a Bay Area
vibrant with arts & culture.

THE
SAN
FRANCISCO
FOUNDATION

GENERATIONS OF BUILDING A BETTER BAY AREA. **LET'S KEEP BUILDING.** VISIT US AT SFF.ORG.



BRAVO! CLUB Opening Night Gala

Alexander Reicher, S.B. Hadley Wilson, Ileana Facchini, Barclay Rogers, Lauren Groff, Adam Arthur Bier, Anna Aleksandrova



Sia Charonis, Aneree Zharonia



Jonna Constantine, Bailey Haws, Chris Eui, Emily Brown, Megan Graf, Laura Davis



Maria Ruchka

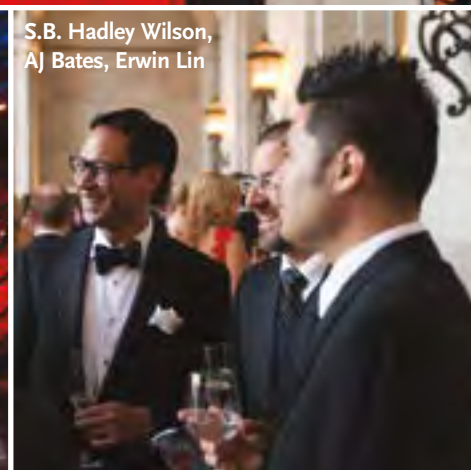

S.B. Hadley Wilson, Aj Bates, Erwin Lin

Opera in the Park 2013



Nicola Luisotti



The stars of this year's *Opera in the Park*



San Francisco Opera's season-opening festivities included the 40th annual *San Francisco Chronicle Presents San Francisco Opera in the Park*, featuring Music Director Nicola Luisotti conducting the San Francisco Opera Orchestra and stars from the fall season. *Opera in the Park* drew 12,000 opera lovers to Golden Gate Park's Sharon Meadow this year.



“First Republic understands the unique needs of entrepreneurs. This is the first time that a bank really gets us.”

DWELLSTUDIO

Christiane Lemieux, Founder and Creative Director

Joshua Young, President



FIRST REPUBLIC BANK

It's a privilege to serve you®

PRIVATE BANKING • PRIVATE BUSINESS BANKING • WEALTH MANAGEMENT

(800) 392-1400 or visit www.firstrepublic.com New York Stock Exchange Symbol: FRC

Member FDIC and  Equal Housing Lender

SAN FRANCISCO OPERA MEDIA



In 2007, San Francisco Opera General Director David Gockley led the Company to the forefront of new media with the creation of the Koret-Taube Media Suite, the first permanent high-definition broadcast-standard video production facility installed in any American opera house. Since then, San Francisco Opera has been in the vanguard of bringing opera beyond the footlights to thousands of enthusiasts and new fans of the art form. Visit sfopera.com/watch-listen.

SAN FRANCISCO OPERA ON DVD AND BLU-RAY

This spring, San Francisco Opera forged a business partnership with EuroArts Music International, one of the world's leading and most prestigious distributors of classical programming, for international television and home video distribution of San Francisco Opera productions. Initial plans include the release of six San Francisco Opera productions—recorded live in high definition at the War Memorial Opera House—over two years on DVD and Blu-ray beginning in fall 2013 with *Lucrezia Borgia*, starring Renée Fleming, and *Moby-Dick*, by Jake Heggie and Gene Scheer. DVD and Blu-ray recordings are available for sale online at sfopera.com and in the San Francisco Opera Shop.



Moby-Dick and *Lucrezia Borgia* will be released on DVD and Blu-ray beginning this fall, available online and in the San Francisco Opera Shop.



MOBY-DICK ON PBS GREAT PERFORMANCES

On November 1, San Francisco Opera's production of composer Jake Heggie and librettist Gene Scheer's *Moby-Dick* will be broadcast on PBS's *Great Performances*—a co-production of THIRTEEN for WNET, one of America's most prolific and respected public media partners. Visit sfopera.com/broadcasts for complete information.

GRAND OPERA CINEMA SERIES

Recorded live in high-definition, our series of popular operas in regional movie theaters will have you feeling like you are watching this performance from your favorite seat in the Opera House. Visit sfopera.com/cinemaseries for information on dates and locations.

RADIO BROADCASTS

San Francisco Opera radio broadcasts are available locally each month on award-winning classical station KDFC as well as nationally on the WMFT Radio Network. For a schedule, visit sfopera.com/broadcasts.

INTERNATIONAL CINEMA DISTRIBUTION

On October 2, the Company's production of *Mefistofele* will be streamed live to movie theaters across Europe, the first of a series of operas to be broadcast across the Atlantic through San Francisco Opera's partnership with international media distributor Rising Alternative.

GET “IN THE KNOW”

San Francisco Opera and its affiliates are pleased to offer a wealth of educational resources to help you get “in the know” for each opera performance. For information on these and other resources, visit sfopera.com/learn.

E-OPERA NEWSLETTER

San Francisco E-Opera subscribers are the first to know about the latest performances, special events, and educational opportunities. Keep up-to-date on featured artists, special ticket offers, advance program notes, and other insider information by signing up at sfopera.com/eopera.

INSIGHT PANELS

Renowned artists and personalities from the world of opera, including cast members and directors from the productions, share behind-the-scenes insights and experiences during informal panel discussions presented by San Francisco Opera Guild. Visit sfopera.com/insights.

OPERA GUILD PREVIEW LECTURES

San Francisco Opera Guild chapters present lectures that bring renowned musicologists to communities throughout the greater Bay Area, offering an in-depth look into the season’s upcoming operas. Visit sfopera.com/previews.

OVERTURE: OPERA WORKSHOPS FOR ADULTS

San Francisco Opera hosts a series of interactive workshops for adults about the journey of creating opera. Newcomers and seasoned opera-goers learn the process from the ground up and experience San Francisco Opera behind-the-scenes. Visit sfopera.com/workshops.

FAMILY PROGRAMS

San Francisco Opera offers family programs, including movie screenings and interactive workshops, throughout the year. Visit sfopera.com/family.

CHECK OUT SAN FRANCISCO OPERA’S BLOG

Our blog, *Backstage at San Francisco Opera*, offers unique insight into the Company, with entries from the principal singers, chorus, and orchestra musicians to the creative teams for each opera and the many talented people who don’t take a bow on stage. Visit sfopera.com/blog.

OPERA HOUSE TOURS

Discover the magic that goes into creating an opera production with a backstage tour of the War Memorial Opera House led by a Guild volunteer docent. Tours occur only on selected dates in small groups; reservations required. E-mail tour.reserve@gmail.com or call the San Francisco Opera Guild at (415) 551-6353 to leave a message. For group tours contact Lynn Watson at sf.opera.tours@gmail.com. \$15 for general admission.

OPERA TALKS

Before every performance, charismatic scholars present a 25-minute overview of the opera, with insights on the music, composer, and historical background. Talks begin 55 minutes prior to curtain. Visit sfopera.com/operatalks.

Falstaff: Ronald Gallman

Der Fliegende Holländer: Desirée Mays

Il Barbiere di Siviglia: Alexandra Amati-Camperi

CONNECT WITH US ON FACEBOOK, TWITTER, AND YOUTUBE



Follow San Francisco Opera on Facebook and Twitter! You’ll get sneak peeks about upcoming events, special performances, and more. Like us at facebook.com/sfopera, and follow us at twitter.com/sfopera. And don’t forget to check out our YouTube channel, featuring performance excerpts, artist interviews, and more at youtube.com/sfoperamedia.

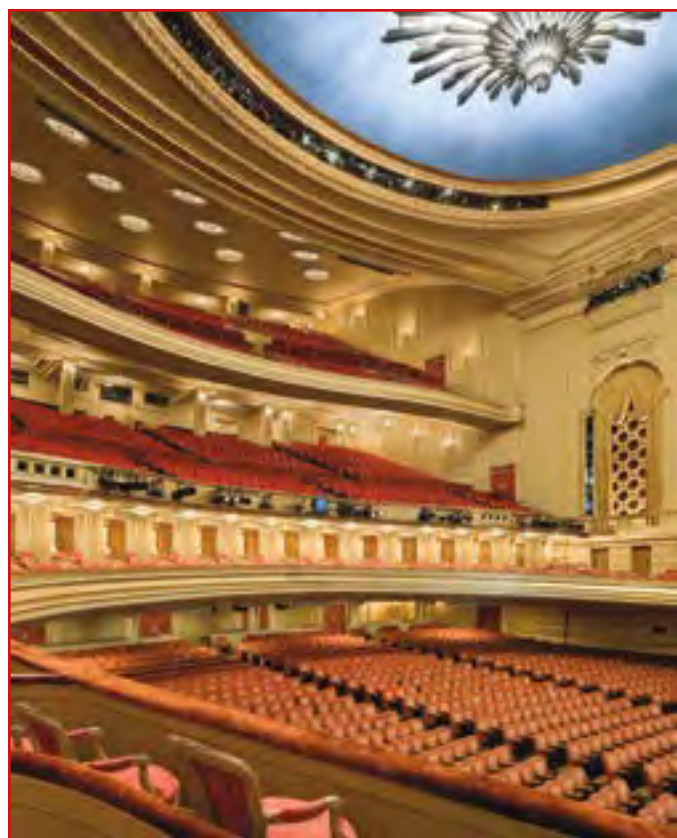

DAVID WAKELY

John A. & Cynthia Fry Gunn

Company Sponsors Cynthia and John Gunn are pleased to support San Francisco Opera's 2013–14 Season productions of *Mephistopheles*, *Falstaff*, *The Barber of Seville*, and *Show Boat*. Last season the couple underwrote *Rigoletto*, *The Capulets and the Montagues*, *Moby-Dick*, and *The Tales of Hoffmann*. In prior years, the Gunns sponsored Nicola Luisotti's inaugural year as music director of San Francisco Opera (2009–10); the world premieres of *Heart of a Soldier* (2011), *The Bonesetter's Daughter* (2008) and *Appomattox* (2007); Francesca Zambello's productions of *The Ring of the Nibelungen* (2011) and *Porgy and Bess* (2009); new productions of *Attila* (2012), *Lucrezia Borgia* (2011), *Werther* (2010), *The Maid of Orleans* (2006) and *La Forza del Destino* (2005); and the American premiere of *Le Grand Macabre* (2004). The couple also provided underwriting for the company's first free live simulcast of *Rigoletto* at Stanford's Frost Amphitheater in 2006, and has invested in San Francisco Opera's multiple media initiatives.

In September 2008, San Francisco Opera announced that Cynthia and John had made an historic commitment—believed to be the largest single gift ever made by individuals to an American opera company—to help fund the signature projects of David Gockley's tenure as General Director, including new operas and productions, multimedia projects, and outreach programs.

"This season, we are proud to support four productions that we feel represent the breadth of David's artistic vision, and our shared commitment to keeping this a leading-edge opera company," notes John. "Verdi's comic masterpiece *Falstaff* is, of course, a classic. David presents it here in a vibrant new production from Chicago's Lyric Opera starring the great Welsh baritone Bryn Terfel, who returns to our stage after an absence of over a decade." The Gunns are equally enthusiastic about the artistry of Maestro Luisotti. John notes, "Securing Nicola as our music director has been one of David's greatest achievements, and we love hearing him conduct the great Italian repertoire for which he is renowned." Cynthia continues, "Patricia Racette has become a major star since her 1989 debut at San Francisco Opera while she was an Adler Fellow and we are pleased that she returns in three productions this season, including *Mephistopheles*, *Show Boat*, and *Madame Butterfly*. Nothing represents David's commitment to bringing the finest singers in the world to San Francisco better than seeing Pat cast alongside such stars as Ildar Abdrazakov, Ramón Vargas, and Nathan Gunn."

The couple also feels strongly about bringing new productions of seminal favorites to the War Memorial stage. John remarks, "A popular and approachable opera like *The Barber of Seville* will undoubtedly bring in first-time opera-goers, but the experience will be all the more memorable if it is presented in an engaging



John A. & Cynthia Fry Gunn

production. Cynthia and I are excited to see this new staging from the Teatro Real Madrid performed by a young cast including Isabel Leonard alongside Company favorite Lucas Meachem."

John was raised in the San Francisco Bay area. He attended Lick-Wilmerding High School where he was a classmate of Ronald Adler, director of the Berlin State Opera and son of the late Kurt Herbert Adler, the legendary second general director of San Francisco Opera. As classmates and friends, John attended many dress rehearsals and performances with Ron, which left an extraordinary impression and appreciation. After graduating from Stanford (A.B. economics), John served as a commanding officer of a U.S. Coast Guard patrol boat on the Mekong River in Vietnam. When he returned to the Bay Area,

John's interest in opera was rekindled. Cynthia and John have been attending ever since and became subscribers in 1988.

John is former Chairman and CEO of Dodge & Cox Investment Managers. He joined the company in 1972, the year he received his MBA from Stanford Business School and married Cynthia. He has shared his investment and leadership skills as a member of San Francisco Opera's board of directors since 2002 and was elected chairman of the board in June 2008. Cynthia graduated from Stanford with an A.B. in political science in 1970. Early in her career, she was the editor and director of The Portable Stanford book series for ten years. She edited twenty-eight books by Stanford professors on a vast array of topics, including *Economic Policy Beyond the Headlines* by George Shultz and Ken Dam and *The Politics of Contraception* by Carl Djerassi. When Shultz returned to the Bay Area after serving six-and-a-half years as secretary of state under Ronald Reagan, he once again called on Cynthia to work with him editing his memoirs, *Turmoil and Triumph, My Years as Secretary of State*.

Together Cynthia and John are active members of the community, providing significant leadership and support to Stanford University, Lucile Packard Children's Hospital, San Francisco Opera, and Family and Children Services. John is chair of the advisory board for the Stanford Institute for Economic Policy Research (SIEPR), serves as a trustee of Stanford University, and is on the board of directors of Stanford Hospital and Clinics. Cynthia serves as an overseer of Stanford's Hoover Institution, a member of the board of the Lucile Packard Foundation for Children's Health, a member of the advisory board of Family and Children Services, and a member of the board of the San Francisco Fine Arts Museums.

Opera lovers everywhere applaud Cynthia and John's precedent-setting leadership in supporting signature projects at San Francisco Opera. In the months and years to come, their generosity will make possible what are sure to be some of the most important endeavors of future seasons.

Thank You for Supporting

the Spring Challenge!

As dedicated members of the San Francisco Opera Chorus, we were thrilled to join with so many generous donors in supporting the Company's recent Spring Challenge campaign by participating in SingforAmerica, a program that provides support for the performing arts in our community. Thanks to a generous matching grant from current San Francisco Opera Board President Keith Geeslin and former President George Hume, the funds we raised through SingforAmerica, and the contributions of so many other individuals, the Spring Challenge was a great success, allowing San Francisco Opera to continue to bring this powerful art form to the broadest possible audience through free community events, family operas, education programs and more.

Thank you for joining us in supporting San Francisco Opera!

Above: San Francisco Opera Chorus members recently participated in SingforAmerica to raise funds in support of the Company's Spring Challenge campaign. Photo by Kristen Loken.



SECURING THE FUTURE OF STANFORD MEDICINE AS YOU SECURE YOUR OWN.

With a Stanford Gift Annuity you invest in the future of advanced care and cutting-edge research and you receive guaranteed payments for life.

Photography by Mark Tuschman Photography; Benefactor: Kathy Knudsen

STANFORD GIFT ANNUITIES CURRENT SINGLE-LIFE RATES

AGE	RATE (%)
60	4.4
70	5.1
80	6.8
90	9.0

CONSIDER THE BENEFITS:

- › With a charitable gift annuity of \$20,000 or more, Stanford makes fixed annual payments to you or a loved one for life
- › Receive a tax deduction and possible future tax savings
- › It's easy to set up

TO LEARN MORE PLEASE CONTACT US.

**Stanford University Medical
Center Office of Planned Giving**

Carol J. Kersten, JD
650.725.5524

Erin Phillips, JD
650.721.2954

Blake Grossman, JD
650.723.4661

pgmed@stanford.edu
<http://pgmed.stanford.edu>

SPONSOR SPOTLIGHT

RAY "SCOTT" MORRIS



The Bernard Osher Endowment Fund (Production Sponsor, *Falstaff*)

A native of Maine, Bernard Osher began his involvement with San Francisco Opera more than forty years ago as a season subscriber shortly after moving here from New York. He and his wife Barbro have been outstanding supporters of Bay Area cultural programs ever since. In 1977, Bernard created the Bernard Osher Foundation to support principally cultural and educational organizations to maintain and enrich the quality of life locally and nationally. As a reflection of Bernard and Barbro's interest in the arts, the Osher Foundation has funded virtually every major arts organization in the area and many groups offering special programs in the arts for youth. At San Francisco Opera, the Oshers have supported every aspect of the Company's work, from artist appearances to production facilities. Another focus of their foundation support is higher education, including the Osher initiative for

community college students, lifelong learning institutes on 119 campuses nationwide, and Osher Centers for Integrative Medicine at UCSF, Harvard, and Karolinska Institute in Stockholm.

Jan Shrem & Maria Manetti Shrem (Chairs, *Amici di Nicola* of Camerata)

After a career devoted to his publishing businesses in Japan and Europe, the creation of Clos Pegase Winery and his art collection, Jan Shrem, in joyous partnership with his wife Maria Manetti Shrem, is bringing his focus and affection to philanthropic causes that advance education and the performing and visual arts. Though they grew up half-a-world apart, Jan and Maria both developed a love of opera at a young age. While their lives led them each around the globe, their individual passions eventually led them to San Francisco Opera, and to each other. With a generous three-year commitment, Jan and Maria have assumed the volunteer leadership role of Chairs of the *Amici di Nicola* of Camerata. Camerata is a group of visionary donors who help fund the projects that define the Company's international reputation, and *Amici* focuses on projects involving Music Director Nicola Luisotti. They have also established the Great Interpreters of Italian Opera Fund to help bring today's most compelling artists in Italian repertoire to San Francisco Opera. "I am personally honored by Maria and Jan's support and confidence in me," says Maestro Luisotti. "With their help, we are realizing everything Italian opera can—and should—be."



DREW ALTIZER

DREW ALTIZER



Joan and David Traitel/Great Singers Fund (Sponsor, Bryn Terfel in *Falstaff*)

"Without great singers, opera is not all it could be," says San Francisco Opera board member Joan Traitel. "That's why my husband and I approached David Gockley with the idea of creating a special way of supporting singers exclusively." The result was the Great Singers Fund, inaugurated by the Traitels in 2008 to provide San Francisco Opera with enhanced support in attracting the world's best-known singers. Joan, a member of the Opera's board of directors since 1998, and her husband David were production sponsors for several years before founding the Great Singers Fund. "The Fund makes a difference in the quality of opera in San Francisco," Joan explains. When asked to name a favorite artist in the 2013-14 Season, Joan simply can't stop at one. "There are so many wonderful singers

coming for our 91st Season! I am thrilled that the great Welsh baritone Bryn Terfel is returning to our stage after an absence of over 10 years, and in one of his signature roles." Joan and David and the Great Singers Fund are also supporting the appearances of Patricia Racette in *Mephistopheles*, *Show Boat* and *Madame Butterfly*, Ramón Vargas and Ildar Abdrazakov in *Mephistopheles*, Nathan Gunn in *Show Boat*, and Vitalij Kowaljow in *The Verdi Requiem*. Joan concludes, "I hope people see the relationship between the Great Singers Fund and this season's fantastic lineup. Your support truly can make a difference! These amazing artists make an evening special, and at the end you walk away happy."

The Phyllis C. Wattis Fund for New Productions (Exclusive Production Sponsor, *The Flying Dutchman*)

San Francisco Opera is grateful to Phyllis C. Wattis for her generous and visionary gift to San Francisco Opera that established the Phyllis C. Wattis Fund for New Productions. Phyllis C. Wattis passed away in June 2002 at the age of 97. During her lifetime she generously supported many organizations in the Bay Area, but she was especially interested in the arts — both fine arts and performing arts. She served prominently on the boards of the San Francisco Museum of Modern Art, The Fine Arts Museums of San Francisco, San Francisco Opera and the San Francisco Symphony and proved to be a committed financial and ideological supporter of these organizations. Her vision was instrumental in shaping the arts community in San Francisco. During her lifetime Phyllis C. Wattis helped underwrite San Francisco Opera's productions of new operas, specifically *A Streetcar Named Desire* and the critically acclaimed *Dead Man Walking*. She provided additional support to many other productions including *Kat'a Kabanova*, *Wozzeck* and *Lulu*. San Francisco Opera is deeply appreciative of the Phyllis C. Wattis Fund for New Productions for the exclusive sponsorships of *The Makropulos Case* and this season's *The Flying Dutchman*.



Union Bank (Performance Sponsor, October 24)

Union Bank is proud to serve as the Leading Sponsor of San Francisco Opera's ARIA Program to bring arts education to children in the local community. Through ARIA's educational opportunities, the classroom becomes the backdrop for collaboration among students, educators, and Opera teaching artists. Union Bank professionals are dedicated to partnering with diverse organizations within its communities. For nearly 150 years, Union Bank has served as a trusted banking partner to individuals and business owners on the West Coast. The bank's commitment to building healthy and sustainable communities is reflected in its products and services, charitable contributions, volunteer service, and sponsorships. In 1953, the Union Bank Foundation was established with a mission to help meet the needs of the communities the bank serves. Union Bank contributes an average per year of two percent of the bank's annual net income—one of the highest commitments among its peers. The Foundation has four key areas of community focus: Education, Affordable Housing, Community Economic Development, and the Environment. By providing support, the bank is helping organizations that are dedicated to improving the lives of others.



MARIN COMMUNITY FOUNDATION

HOW CHANGE HAPPENS

Music is my escape. I'll always support the arts in every way I can.

This was part of the reception signage when I first became partner at my law firm. My name came after the ampersand!

I introduced my daughters to the amazing Marine Mammal Center early on. They can't wait to be old enough to volunteer!

My girls and I keep every ticket stub from our trips so that we can always remember the special times we've shared.

Giving. It's a part of who you are.

At the Marin Community Foundation, we understand that, and place a lot of importance on getting to know you and what matters most to you.

So whether your passion is the opera in San Francisco, an art school in Buenos Aires, a cheetah population in Namibia or a cure for tuberculosis in Cambodia, we can help. Your dedicated philanthropic advisor will provide you with access to the best resources and people to ensure you achieve real impact. And that you feel personally connected to your giving.

Give us a call. We'd love to get to know you.

www.MarinCF.org | 415.464.2500

BECOMING SIR JOHN:

Bryn Terfel on the Joys of Playing One of Verdi's Greatest Characters

World-renowned Welsh bass-baritone Bryn Terfel has triumphed as Falstaff in Sydney (where he made his role debut in 1999); Lyric Opera of Chicago; the Metropolitan Opera; Milan's La Scala; the Royal Opera, Covent Garden; and in Cardiff, Vienna, Munich, Hannover, and Monte Carlo. A few days before San Francisco Opera rehearsals began, Terfel spoke about this signature role...

How has your Falstaff changed over the past fourteen years?

I used to go more for the comedy, instead of what Falstaff really is—very melancholic, fallen on hard times. He's a cuckold for the Windsor ladies who make fun of him, but he has the last laugh at the end!

What qualities in the character attracted you initially?

His ability to pick himself up and dust himself off is undoubtedly a strength—and one glass of warm wine brings some light into his day! Verdi gave the bass-baritone voice a role we all want to be a part of. It's a role that puts a smile on *my* face and also on the *audience's* face. The scene where Falstaff jumps into the basket—he's always flirting. I can flirt to my heart's content when I'm rehearsing *Falstaff* and these ladies won't do *anything*, but when I drag them into my basket on stage, they're giggling away!

You stand in the "royal line" of Falstaffs, which includes several legendary Italians and a marvelous Welshman...

I know my compatriot Sir Geraint Evans [who sang Falstaff at San Francisco Opera three times] was one of the finest Falstaffs, even alongside Tito Gobbi. I knew I had a baton to carry forward.

Were you advised by Sir Geraint himself regarding this role?

I was a youngster wanting pearls of wisdom, and he gave them to me gladly. He said, "Take care of that first scene—it's the biggest hurdle you have in the piece." And he'd say, "Be careful of the monologue in the third act."

Roger Pines is dramaturg of Lyric Opera of Chicago, where Terfel sang the title role in the premiere of Olivier Tambosi's production of *Falstaff* in 1999.





BRETT COOMER

On Falstaff:

*If I put one opera
on a pedestal,
it would be this one.*

Especially try to keep people's interest when you go to the forest, and do it *vocally*. People have an interest in your dynamics, your coloring of the words. Verdi gave us a vehicle, so don't take it for granted, even if you're singing it for the hundredth time in your career."

Those two monologues are hugely demanding...

[Laughs] Thank you for reminding me! *Falstaff* is such a fast-moving score, so transparent, so light, that the monologues melt into the action happening on the stage. A singer should particularly enjoy them, because Verdi wrote magnificent pieces for you to sing, to play around with, to be flexible with. You can't be the same in each performance—you have to give something different, a new color.

Is there much opportunity for beautiful legato singing?

Not much! Until the forest scene, when he counts [the hours] up to midnight. That's also one of the most *amazing* sequences of chords that Verdi ever wrote.

So much of a singer's effectiveness as Falstaff depends on projection of the text.

In my singing it's always been that I'd rather be heard through my diction rather than my singing prowess. Most probably you'll have remnants of my explosive consonants spitting over the orchestra into the audience!

Terfel in the title role of Falstaff at Houston Grand Opera



MARTY SOHL

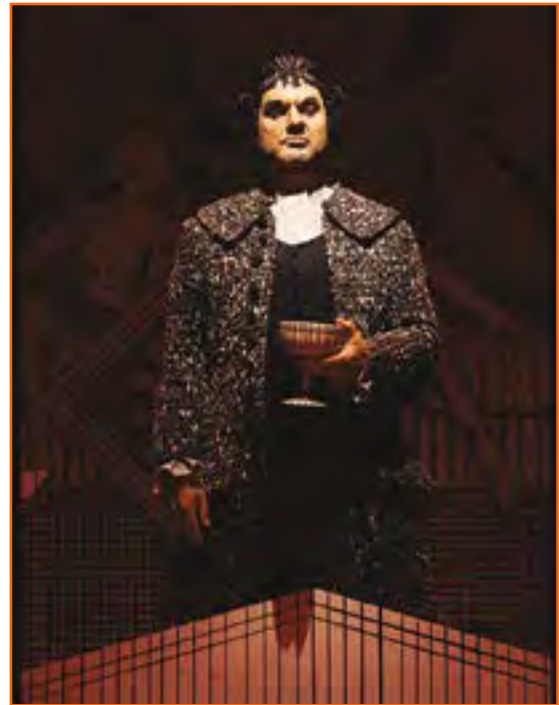

KEN FRIEDMAN

Terfel's previous San Francisco Opera engagements include the title role of Le Nozze di Figaro (1997) and Nick Shadow in The Rake's Progress (2000).

What gives you the greatest musical joy in Falstaff, whether in your character or any other?

I think it's in Fenton and Nannetta's music. That's the *pulse* of the piece—the youth, the love, the absolute carefree attitude of two people besotted with each other.

When onstage in the role, dealing with the fat suit seems so easy for you.

You're never at ease with it. It's the bane of your life—a ball and chain! One good thing about it is that toward the end of a production, you might have left a stone [14 pounds] and a half in the fat suit, because of the amount you sweat. That's something the San Francisco public may not like to read, but it's hard work! At La Scala, he was a rather slim-looking Falstaff. I'm more for the traditional look, having him as fat as you can. He's been on those burgers, he's eaten quite a few pigs straight off those splints. His look, I think, is of a certain importance to an audience's enjoyment of him.

Clearly today your devotion to the opera itself is stronger than ever.

If I put one opera on a pedestal, it would be this one. Of course, gone are the choral tableaux, the monumental arias that bring an audience to their feet. This was a different Verdi with a different

cloak, but when you have that fugue, *everybody's* happy—on top of the fact that we're all counting like mad!

How do you feel at the end of a Falstaff performance?

A mixture of exhaustion and exhilaration, with a sense of joy and happiness. You see it in your colleagues' faces. Most of them are *young* colleagues as well—that's coming from a singer who has been around the block a couple of times, thirty years in the profession. I'm certainly enjoying the fact that I can come back to Falstaff, because I honestly want to be in the *Guinness Book of World Records* for the biggest number of performances of this role. And I'm eternally grateful to San Francisco Opera for inviting me back for a role that I particularly enjoy.

You were most recently at San Francisco Opera during the tenure of Lotfi Mansouri, who passed away in August.

I would look forward to going to San Francisco because I would always meet Lotfi there. I'm incredibly sad not to be seeing him there this autumn. Lotfi gave me wonderful opportunities to sing *Figaro* [1997] and *The Rake's Progress* [2000]. He was always very supportive not only of young singers cutting their teeth, but also of the stalwarts of our operatic profession—he liked to invite them back—and that's a great combination. Every good young golfer likes to play with an older golfer to watch and learn. It's the same in every profession, isn't it? 🍷

2013–14 REPERTOIRE

MEPHISTOPHELES

Arrigo Boito

September 6, 11, 14, 17, 20, 24, 29; October 2

Company Sponsors John A. & Cynthia Fry Gunn are proud to support this production. This production is made possible, in part, by Opening Weekend Grand Sponsor Diane B. Wilsey, The Thomas Tilton Production Fund and Thomas F. & Barbara A. Wolfe. Major support for this production also provided by the Great Interpreters of Italian Opera Fund established by Jan Shrem & Maria Manetti Shrem.

DOLORES CLAIBORNE

An opera by Tobias Picker • Libretto by J.D. McClatchy
Based on the novel *Dolores Claiborne* by Stephen King

By arrangement with Andrew Welch
Commissioned by San Francisco Opera

World Premiere

September 18, 22, 25, 28; October 1, 4

The world premiere of *Dolores Claiborne* is made possible, in part, by The Andrew W. Mellon Foundation, the Koret Foundation, and Tad & Dianne Taube. Additional support is provided by an award from the National Endowment for the Arts.

FALSTAFF

Giuseppe Verdi

New Production

October 8, 11, 15, 20, 24, 27, 30; November 2

Company Sponsors John A. & Cynthia Fry Gunn are proud to support this production. This production is made possible, in part, by Leslie & George Hume and The Bernard Osher Endowment Fund.

THE FLYING DUTCHMAN

Richard Wagner

New Production

October 22, 26, 31; November 3, 7, 12, 15

This production is made possible by the Phyllis C. Wattis Fund for New Productions.

REQUIEM MASS

Giuseppe Verdi • Conducted by Nicola Luisotti

October 25

The Verdi Requiem is made possible, in part, by The Bernard Osher Endowment Fund.

THE BARBER OF SEVILLE

Gioachino Rossini

New Production

November 13, 14, 16, 17, 19, 20, 22, 23, 26, 29; December 1

Company Sponsors John A. & Cynthia Fry Gunn are proud to support this production. This production is made possible, in part, by San Francisco Opera Guild and Chevron. Additional support provided by Athena & Timothy Blackburn.

THE BARBER OF SEVILLE FOR FAMILIES

November 24, 30

This production is made possible, in part, by Soo & Raj Venkatesan and Brian & Kerith Overstreet.

SHOW BOAT

Music by Jerome Kern • Book and Lyrics by Oscar Hammerstein II
Based on the novel *Show Boat* by Edna Ferber

Company Premiere

June 1, 3, 10, 13, 19, 22, 26, 28; July 1, 2

Company Sponsors John A. & Cynthia Fry Gunn are proud to support this production. This production is made possible, in part, by a generous challenge grant from Maurice Kanbar and Bernard Osher.

LA TRAVIATA

Giuseppe Verdi

June 11, 14, 17, 20, 25, 29; July 5, 8, 11, 13

Company Sponsor Jeannik Méquet Littlefield is proud to support this production. This production is made possible, in part, by the Burgess & Elizabeth Jamieson Fund, the Koret Foundation, Tad & Dianne Taube, and United.

MADAME BUTTERFLY

Giacomo Puccini

New Production

June 19, 22, 25, 28; July 2, 5, 7

Nicola Luisotti's appearances made possible by Jan Shrem and Maria Manetti Shrem, Chairs, Amici di Nicola of Camerata.

The following artist appearances are made possible by a gift to the Great Singers Fund by Joan and David Traitel:

Ildar Abdrazakov (*Mephistopheles*)

Patricia Racette (*Mephistopheles*, *Show Boat*, *Madame Butterfly*)

Ramón Vargas (*Mephistopheles*)

Bryn Terfel (*Falstaff*)

Vitalij Kowaljow (Requiem Mass)

Nathan Gunn (*Show Boat*)

All performances feature English supertitles.

Repertoire, casts, dates, and ticket pricing are subject to change.

Box Office (415) 864-3330 • sfopera.com

Company Sponsors

Ann & Gordon Getty Foundation

John A. & Cynthia Fry Gunn

Franklin & Catherine Johnson

Jeannik Méquet Littlefield

Bernard & Barbro Osher

Jan Shrem & Maria Manetti Shrem

Diane B. Wilsey

Season Sponsor



Corporate Partners



UNITED 

San Francisco Opera is supported, in part, by a grant from Grants for the Arts/San Francisco Hotel Tax Fund.





Richard Wagner

BRIDGEMAN ART LIBRARY

Richard Wagner

DER FLIEGENDE HOLLÄNDER

**SAN FRANCISCO
OPERA**

David Gockley, General Director

Nicola Luisotti, Music Director
Caroline H. Hume Endowed Chair

This production is made possible by
the Phyllis C. Wattis Fund for New Productions.



DER FLIEGENDE HOLLÄNDER

ACT I

Along a craggy coast, a violent storm is raging. Daland's ship has been driven into a bay far beyond his home port, where Senta awaits him. As the storm dies down, the sailors go to rest and Daland orders the Steersman to keep watch.

Left alone, the Steersman grows drowsy and falls asleep. A mysterious vessel appears from the sky. Within the ship, its captain reveals himself to be a cursed being, sentenced to travel the universe endlessly. Only one hope has been given him: he is permitted to land once every seven years, and if during this respite he can find a woman who will be faithful to him until death, the power of the curse will be broken.

On seeing the close proximity of the fantastical ship, Daland reproves the Steersman for sleeping on watch. The ship's captain appears, and Daland invites him aboard. The stranger reveals that he has travelled for many years and begs Daland to grant him shelter for the night. When he learns Daland has a daughter, the stranger offers him priceless treasures if Daland will grant him her hand in marriage. Dazzled by the treasures, Daland enthusiastically agrees.

ACT II

The women of the village, awaiting the return of their men, are working under the supervision of Mary, except for Senta, who is daydreaming of the Flying Dutchman. His legend has always held a bizarre fascination for her. Mary asks Senta why she is not working; the other women remark that she can afford to be idle since she is betrothed to the huntsman Erik. Senta impatiently bids them to stop their foolish chatter and asks Mary to tell the story of the Flying Dutchman again. When she refuses, Senta tells it herself with great emotion.

Suddenly, Senta proclaims it is she who will redeem the Dutchman, and the similarity between the legendary Dutchman and the ship's captain becomes clear. Erik announces the arrival of Daland's ship in port and is angry and jealous to overhear her passionate declaration. Erik reminds Senta about her promise of fidelity to him and asks if she really means to forsake him; Senta asks how anyone could remain unmoved by such anguish as the Dutchman's. Erik then tells her of a vision he has had of a vessel landing on the shore below, of Daland greeting the ship's captain, and of Senta rushing toward the stranger who, embracing her passionately, takes her away with him. Senta's delight with this vision convinces Erik that it will come to pass. He leaves in despair as Daland arrives with the stranger. Senta is transfixed. Daland introduces them and asks both

if they will agree to be united. However, neither Senta nor her suitor take the least notice of her father but stand staring mutely at each other. Daland finally leaves them alone, and Senta finds herself in the Dutchman's world of anguish.

The Dutchman wonders whether the longing he feels for Senta is love or merely a desire for release from his curse, and he asks if she will indeed be true to him. She dispels his doubts with the sincerity of her reply. They assure Daland of their intention to be joined.

ACT III

As the sailors celebrate their safe return from sea, the women appear and welcome them with food and drink. They all try to attract the attention of the nearby, silent Dutchman's crew. When there is no response from within the vessel, the women grow afraid and leave, but the sailors, sufficiently fortified, continue their carousing until unearthly voices are heard from the shadowy vessel. Daland's terrified sailors flee as the strange ship dwellers burst into shrill laughter.

Senta tells Erik she can never be his, but he pleads with her to remember their happy courtship and her promises to him. The Dutchman overhears them and rashly concludes that Senta has broken her vow of fidelity. He bids her farewell, revealing that he is the Dutchman of the legend. Ignoring Erik, her father, and Mary, Senta reaffirms her undying love for the stranger, saying she will follow him and be faithful to him unto death, thus freeing him from his curse. The Dutchman refuses to believe her and leaves with his vessel. In desperation, Senta jumps into the water and drowns.

First Performance: Dresden, January 2, 1843.

First performance in the U.S.: Philadelphia, Academy of Music, November 8, 1876.

First San Francisco Opera performance: October 5, 1954.

Der Fliegende Holländer has been performed in seven previous San Francisco Opera seasons. For complete information, visit archive.sfopera.com.

Personnel: 6 principals, 78 choristers, 21 supernumeraries; 105 total.

Orchestra: 2 flutes, 1 piccolo, 2 oboes (1 doubles on English horn), 2 clarinets, 2 bassoons, 5 horns, 2 trumpets, 3 trombones, 1 tuba, 1 timpanist, 1 percussion, 1 harp; augmented (45) strings

Backstage: 3 piccolos, 4 horns

Opera in three acts by **Richard Wagner**
Text by the composer

DER FLIEGENDE HOLLÄNDER

THE FLYING DUTCHMAN

(Sung in German with English supertitles)

Conductor

Patrick Summers

Director & Set Designer

Petrika Ionesco

Costume Designer

Lili Kendaka

Lighting Designer

Gary Marder

Projection Designer

S. Katy Tucker

Chorus Director

Ian Robertson

Choreographer

Lawrence Pech

Assistant Conductor

Joseph Marcheso

Musical Preparation

Laurie Rogers

Bryndon Hassman

Robert Mollicone†

Fabrizio Corona

Prompter

Dennis Doubin

Joseph Marcheso (11/12, 15)

Assistant Stage Director

Elkhanah Pulitzer

Stage Manager

Lisa Anderson

Costume Supervisor

Kristi Johnson

Wig and Makeup Designer

Gerd Mairandres

TUESDAY, OCTOBER 22, 2013 AT 8 PM

SATURDAY, OCTOBER 26 AT 8 PM

THURSDAY, OCTOBER 31 AT 7:30 PM

SUNDAY, NOVEMBER 3 AT 2 PM

THURSDAY, NOVEMBER 7 AT 7:30 PM

TUESDAY, NOVEMBER 12 AT 7:30 PM

FRIDAY, NOVEMBER 15 AT 8 PM

CAST

(in order of appearance)

Senta **Lise Lindstrom***

Mary **Erin Johnson†**

Erik **Ian Storey**

The Steersman **A.J. Glueckert†**

Daland **Kristinn Sigmundsson**

The Dutchman **Greer Grimsley**

Sailors, villagers

*San Francisco Opera debut

†Current Adler Fellow

ACT I

A craggy coast

—INTERMISSION—

ACT II

A workshop

ACT III

The coast near Daland's house

*Latecomers will not be seated during the performance after the lights have dimmed.
The use of cameras, cellular phones and any kind of recording equipment is strictly forbidden.
PLEASE TURN OFF AND REFRAIN FROM USING ALL ELECTRONIC DEVICES.
The performance will last approximately two hours, forty-five minutes.*



GLOBAL COMPANIES
SHOULD SUPPORT
LOCAL ARTS.

WE AGREE.

Chevron is a proud sponsor of the San Francisco Opera, and applauds the Opera for all they do to inspire the community.

The arts make a community a better place to live. At Chevron, we support our local arts because they enrich our lives. They expand our perspective. They spark our creativity. Local arts help move our community forward by showing us humanity at its most inspired, and reminding us of the power of human energy.

Learn more at chevron.com



Human Energy®

Better Angels:

The World of Wagner's

DER FLIEGENDE HOLLÄNDER

Sieh, die Maschine:
wie sie sich wälzt and rächt
und uns entstellt und schwächt.
Hat sie aus uns auch Kraft,
sie, ohne Leidenschaft,
treibe und diene.

*Behold the Machine:
how it rolls and wreaks vengeance
and drains and deforms us.
Yet since it receives strength from us,
let it without vehemence
drive and serve.*

The eighteenth of *The Sonnets to Orpheus*,
Rainer Maria Rilke (1875–1926)

Storm at Sea, 1865 (oil on canvas), by Gustave Courbet (1819–77)

Composer Richard Wagner (1813–1883) was twenty-nine at the premiere of his *Der Fliegende Holländer* (*The Flying Dutchman*), an opera generally regarded as the first flowering of a genius who would follow it with works of more profundity. But as usual with Wagner, an alternate view is equally valid: *The Flying Dutchman* can also be seen as a reactive culmination of the great cultural flowering of Romanticism. Though his later creations are indeed among the most profound written for any medium, if Wagner had written nothing after *The Flying Dutchman* he would be still be remembered as a great composer. Enrichment from Wagner's most mature and abstract work, his 1882 *Parsifal*, is significantly aided by some prior study and knowledge, as its diaphanous textual symbolism and ethereal aural beauty combine into an experience without parallel in the opera house. *The Flying Dutchman*, however, is the most accessible of his music dramas (Wagner rarely used the word, "opera" to describe his works), and one in which the depth of his future creations can be most easily approached.

There was a time before him and a time after: Richard Wagner remains, in this 200th anniversary of his birth, the most controversial and visionary figure in Western art. He is emblematic of

the "artist," imbuing the word with ambiguous meanings it never before had. And small wonder: from nearly any perspective: political, philosophic, cultural, musical, theatrical, societal, racial, or religious, one can umpire any principle with some example in the life and works of the man, as testified by the estimated 30,000 books about him—a number that grows precipitously each year. This accounts for the wide array of visual styles associated with Wagnerian productions, because the composer's ambiguous works can support (nearly) any eccentricity foisted upon them.

Wagner is distinctly uncooperative to write about. It is obvious that he left the world a set of creations unparalleled in their intellectual and emotional depth, but he also left us the idea that artists exist at the periphery of a society only they can accurately view, a position that still exacts a cultural toll whenever and wherever public funding for the arts is discussed or whenever art attempts a political statement. Every opera composer since Wagner has either emulated or reacted passionately against him; none could ignore him. Few artists in history were as vilified in their lifetime as Wagner, who fundamentally reordered the foundations of tonal harmony and permanently altered the expectations of what opera could communicate.

His status as this contradictory and pervasive cultural icon was largely posthumous, preceded by a time when he was simply an aspiring composer dreaming of breaking into the dominant poetic

Patrick Summers is artistic and music director for Houston Grand Opera and principal guest conductor for San Francisco Opera.

expression of his era. Romanticism rejected the emotional symmetry of the Enlightenment, preferring to traffic in the extremes of human emotion. Nothing in a Romantic-era story was more desirable than solitude with nature, either in a forest or in that grandest of human metaphors, adrift on the sea. Romanticism had little to do with current notions of “romance”; rather, the movement was an attempt to release the imagination, not through reality, but through the portrayal of deep melancholy and heightened emotions that bordered on violence. Apocalyptic storms mirrored hearts in turmoil; craggy coastlines were the settings of jagged relationships. Ancient natural beauty only threw into relief the pain of living and the brevity of it all. The musical apogee of Romanticism was Beethoven’s Symphony No. 9 of 1824, music unlike any heard up to that time. The open fifths that begin the work haunted Wagner “as a greeting from the spirit world,” and they can be found in *The Flying Dutchman*’s opening measure, conjuring the spirit of the title character’s torment.

Wagner’s theatrical ideal was Aeschylus, his musical idols Beethoven and—it is easy to forget—Vincenzo Bellini. Following *The Flying Dutchman*, Wagner eventually rejected the established tenets of Romanticism, further steeping himself in what he considered the only eternal art: German and Norse epic literature. From the 1840s onward he set out to revolutionize the opera house from what he considered decorative display and frilly sentimentality. His voracious literary appetite yielded the characters of Lohengrin, Tannhäuser, Hans Sachs, Tristan, Isolde, Parsifal, and Siegfried; characters that would consume the remainder of his complex creative life.

Wagner worked hard to sculpt his personal narrative. In 1839, fleeing creditors in Riga, Russia, where he had been general music

director for two seasons, Wagner sailed on the *Thetis* towards London. Rough seas forced them to shelter in the port of Sandvika, Norway, which became the setting of *The Flying Dutchman*, the name of which we hear in the work’s opening moments. He tried, retroactively, to claim that this harrowing sea voyage inspired him to write *The Flying Dutchman*, which remains part of the lore of the work to this day. In actuality, he had sketched most of the text and some of the music already, though the voyage did contribute artistic inspirations: the antiphonal “Ghost” chorus was inspired by Wagner hearing the echoes of the ship’s crew at port in Sandvika. Wagner’s original libretto set the work in Scotland, a common setting of Romantic-era art, as it was the farthest-flung outpost of Europe and held great mystery and adventure in its highlands and foggy moors. Did Wagner change the opera’s setting to Norway simply to distance his creation from his main source, Heinrich Heine’s 1833 retelling of the ancient Dutchman legend, or was he inspired simply by his unsettling nautical escape from Riga? Wagner acknowledged Heine’s influence, strongly at first, much more grudgingly as his career took flight. There is some logic in simply thinking that Wagner liked the alliteration of the Norwegian names more than the Scottish. As usual, with Wagner, the truth is murky.

The legend of the Dutchman is as old as seafaring, and multiple permutations reemerged during the Industrial Revolution, as the tale of the mariner doomed to wander the seas aligned perfectly with the metaphor of mankind adrift in a soulless world of ever-more sophisticated machinery. The basic story, while not specifically religious, is a parable of belief, for the wheels of the plot turn on rules and consequences: the Dutchman is able to come ashore

ROBERT LACKENBACH



Above San Francisco Opera’s first *Dutchman* was Hans Hotter, pictured here in 1954.

Right: Leonie Rysanek made her U.S. operatic debut here as Senta in 1956.



ROBERT LACKENBACH

only once every seven years, and if he can find a woman who will be faithful to him for life, his sin will be cleansed, his soul redeemed, and his watery curse ended. In most versions of the story, including Wagner's, the title refers not to the man himself, but to his ship. Over time, several themes were superimposed on the tale, each reflecting a cultural shift of its time: in the late eighteenth century the story took on elements of crime and punishment, that the crew of the *Dutchman* was comprised of criminals doomed to never make landfall—shades of the British colonies in America, the loss of which in the 1770s left Britain with no place to send its prisoners, hence the brutal voyages of the “first fleet” from Britain to Australia. The most famous English-language version of the tale is Samuel Taylor Coleridge’s *The Rime of the Ancient Mariner*, from 1798, pocked with allusions that entered the nineteenth-century lexicon: “Water, water everywhere, and all the boards did shrink; water, water, everywhere, nor any drop to drink.”

Beyond the legend itself, several works played important roles that culminated in Wagner’s opera. Goethe’s vast novel, *Faust*, written and revised over decades, can be felt hovering over nearly every Romantic era story that followed it, and allusions to Faustian bargains are subtly found in *The Flying Dutchman*. The youthful Wagner was fascinated with ghost stories and by what might now be termed, “the occult,” and in this he was of his time, for supernatural stories enjoyed wide popularity in the early years of Romanticism. Novels by Mary Shelley (*Frankenstein*, 1818) and her husband Percy Bysshe Shelley (*Prometheus Unbound*, 1820) set off decades of books about the dangers of modern science, and shades of both are cast upon *The Flying Dutchman*.

Elements of two operas Wagner conducted as a young man can also be found in his *Dutchman*. Now known only to connoisseurs, Heinrich Marschner’s 1828 opera, *Der Vampyr* (*The Vampire*), was thought one of the great works of its day, and Marschner was one of the few of Wagner’s fellow composers he didn’t publicly trounce. More well-documented is the influence on Wagner of Weber’s *Der Freischütz* (1821), an opera aligned with Wagner’s infatuation with the supernatural and that remains in the active repertoire of many German-speaking opera houses.

Paris was the most active operatic center for new works during Wagner’s formative years, and one forgotten opera he heard there played a unique role in *The Flying Dutchman*. *La Dame Blanche* (*The White Lady*), provided the opening musical phrase of *Dutchman*’s famous “Spinning” chorus, which Wagner stole with precision but made better, and also an aria of *La Dame Blanche*’s leading lady bears close resemblance to what Wagner would make more memorable in his ballade aria for Senta.

For all of the influence of French opera comique and the German Romantic movement, *The Flying Dutchman* owes its first performances, as do so many works we now know and love, to the advocacy of an important singer, one of the most renowned of her era, Wilhelmine Schröder-Devrient (1804–1860) who premiered the role of Senta. Wagner wrote in his autobiography that witnessing her early performances as Leonore in *Fidelio* inspired him to pursue a life in composition. Scholars closely examining the peregrinations of both have determined he could not have seen her as Leonore when he was sixteen, as he claimed throughout his life. But he certainly saw her later as Romeo in Bellini’s *I Capuletti e i*

LARRY MERKLE



Left: Nina Stemme made her Company debut as Senta in 2004.

MARTY SOHL



Above: James Morris as the Dutchman in 1997.

Montecchi, and he conducted her in many roles in the early 1830s. Her greatness as a singer was eclipsed for a time following the posthumous publication of her prurient memoirs. They were, Wagnerian-style, almost entirely fabricated, but their sexual frankness ensured their popularity. For a brief time it was the book no one admitted buying, but that everyone privately read.

Conceived as a character of the utmost nobility, Senta can seem simply a pawn for the men in the drama: her father, Daland, feels a bit too eager to sell her, and the Dutchman wants her for his own redemption before he knows her. But *The Flying Dutchman* transcends the plot norms of its era with the only operatic quality that is ever transcendent: its dazzling score. Wagner wrote extraordinarily pictorial music several generations before the cinematic era, prompting various commentators to opine that Wagner, had he lived in the twentieth century, would have been a renowned film composer—a profession difficult to align with a man who dominated everything and everyone in his orbit. Rarely has a composer summoned more musical energy in a shorter time than Wagner did in this opera: listen to the inexorable drive to the end of the work with the arrival of the “Ghost” chorus. Or the rousing “Sailors” chorus that opens the final scene, or the huge choral conversation between the men and women, something never before

seen to such an extent on the opera stage. The opera alternates between rousing nautical tunes and Bellini-inspired arching melodies that limn the work with fragility. Angels permeate the libretto of *The Flying Dutchman*, and they find metaphysical musical expression throughout it, most poignantly in the opera’s final sung text, by Senta, “Preis’ deinen Engel und sein Gebot! Hier steh’ ich treu dir bis zum Tod!” (Praise your angel and his vows. Here I am, true to you until death.)

Though it is counterintuitive to a man about whom there is so much opinion and documentation, there is ultimately no way to “know” Wagner nor is there a definitive way to perform him because his art provokes inquisition and a continuation of life’s artistic search; it has nothing in it that approaches the static. For as long as we value in our culture the qualities of introspection, curiosity, and our unique ability to think about thinking, Wagner’s works will find their way, as they always have, into our definition of ourselves. That a person of such questionable integrity could invent works of such depth and value is perhaps a sign of cautious hope, and should give us pause. Many artists would be surprised at the longevity of their creations. Wagner, though, would likely feel about himself much as we do here in 2013: that it is difficult to recover from the unsettling wonder he set forth. ■

FROM THE DIRECTOR

Petrika Ionesco

The Flying Dutchman is really Senta’s story of obsession, so our production takes place in her mind. The aesthetic is rooted in modern cinema—which is bridging the gap between reality and fantasy more and more—but the larger issues that have always been the core of this very human drama are ever present. One of my inspirations was Steven Spielberg’s *Close Encounters of the Third Kind*, when Richard Dreyfuss’s character becomes obsessed with subliminal images of a mountain-like shape and begins to sculpt it. In our production, Senta, who is desperately searching for an escape from her provincial microcosm, becomes fixated on the legend of the Dutchman as a release from her suffering.

Senta is suffocating in a very small world: an absent mother and a father who sees her as merchandise, subject to the jealousy of her fiancé, and a slave to women bound to a tedious, dreary existence. How many Sentas are there today who hang posters on their walls of their mythical idols—celebrities, rock stars—and fantasize about being whisked away to a fabulous life? She has become morbidly consumed with fantasies of death and wishes to sacrifice herself to the “star” of her day in order to make him real, and thus partake in the larger human adventure of love and passion.

Senta’s compulsive imagination makes it possible for the supernatural to permeate reality. As a director, my objective was not to depict neurosis or confirm the existence of the supernatural, but to make these phenomena seem possible. Her faith in the existence of the Dutchman strengthens the authenticity of her character. She adheres to the myth, and Wagner allows the audience to succumb to those same fantasies.



INVESTING IN THE ARTS YIELDS GREAT RETURNS.

Union Bank® believes that when communities come together to celebrate creative expression, great things can happen. We thank you for your dedication to the arts—it's your support, passion and leadership that makes a difference.

Union Bank is proud to sponsor the San Francisco Opera's ARIA program.



HELL, PARADISE, AND PARODY

Behind Wagner's
Tale of The Flying Dutchman

The Flying Dutchman, published in *Collier's Weekly*, December 8, 1900 (oil on canvas), by Howard Pyle (1853–1911)

Heine here applies his celebrated genius for irony to the tale of the wretched mariner whose defiant pride has doomed him to sail forever on a phantom ship. (In both Heine and Wagner, “the Flying Dutchman” refers not to the protagonist, who is unnamed, but to his doomed ship.) Heine’s bathetic parody of Romantic pathos was so effective precisely on account of the popularity of this relatively modern variant of an ageless legend (a principle that can still be seen operating in the success of films like the *Pirates of the*

The faithful woman hurls herself into the sea and the curse on the Flying Dutchman is lifted, he is redeemed, and we see the ghostly ship sinking to the bottom of the sea. The moral of this piece, for women, is that they should beware of marrying a Flying Dutchman; and we men should draw from it the lesson that women, at best, will be our undoing.”

It might not be unreasonable to assume this quotation comes from a critic hostile to Wagner. Or perhaps it represents a merry ribbing of the unintended absurdities that never seem far from the surface in his operas, à la Anna Russell? (“The scene opens in the River Rhine. *IN* it.”) Yet this sardonic wink at the climactic scene of *The Flying Dutchman* is actually taken from the chief source Wagner used for the opera in which, as consensus has it, he began to realize his authentic voice for the first time.

That source is “The Fable of the Flying Dutchman,” an episode contained within the longer unfinished novel *Aus den Memoiren des Herren von Schabelewopski* (*From the Memoirs of Herr von Schnabelewopski*), which was published in late 1833— eight years before Wagner composed the bulk of his opera. Its author is the great German–Jewish writer Heinrich Heine (1797–1856), and his narrator recounts this story as the plot of a play he has witnessed; his retelling of what he sees onstage moreover embeds an erotically titillating episode involving a seductive fellow audience member (her sexually loose behavior making her a kind of anti-Senta).

Caribbean franchise). The meme of the Cursed Sailor and his crew likely took shape as European empires expanded their maritime trade activities. While it had made the leap from oral folk tale to literature only recently, the culture was already saturated with this meme when Heine added his cynical depiction of “Mrs. Flying Dutchman”—already by 1826 the London playwright Edward Fitzball could score a hit with a partially farcical, over-the-top melodramatic treatment of this material.

Everyone loves a good ghost story, of course, and Shakespeare and Stephen King alike know how to captivate their audiences with a chilling yarn that can simultaneously provide entrée into something more profound. But the Dutchman motif proved especially alluring in the emerging era of Romanticism. From poets such as Samuel Taylor Coleridge (*The Rime of the Ancient Mariner*) and Thomas Moore to popular German storytellers of the early nineteenth century, it quickly made a trans-Atlantic crossing and became a theme frequently encountered in American letters. Examples include the writings of Washington Irving, James Fenimore Cooper, and Edgar Allan Poe (both “MS Found in a Bottle” and *The Narrative of Arthur Gordon Pym* introduce Poe’s own fascinating twists on this material).

The Dutchman’s eerie fate gratified a craving for tales of supernatural crime and punishment that also found expression in the work of several of Wagner’s predecessors: most notably, the German Romantic operas of Carl Maria von Weber and Heinrich Marschner (who composed one on a faddish vampire story) and Giacomo Meyerbeer’s early French grand opera *Robert le Diable*.

Nor was Wagner without precedent in recognizing in his cursed protagonist a resonant metaphor for deeper existential questions. The Gothic sense of alienation from ordinary society that is key to Wagner’s portrayal of the Dutchman taps into related currents of darker Romantic angst about modernity—as seen, for example, in Lord Byron’s world-weary anti-hero Manfred and Mary Wollstonecraft Shelley’s precocious novel *Frankenstein, or, The Modern Prometheus*. In addition, as Dieter Borchmeyer remarks in *Drama and the World of Richard Wagner*, the Dutchman of lore can be viewed as “a symbol of the hubristic spirit of discovery that transgressed the boundaries of knowledge and experience” dictated by religion” and “is thus the maritime equivalent of Faust.”

It’s not by coincidence that during his exile in Paris, Wagner abandoned work on a Goethe-inspired *Faust Symphony* not long before embarking on *The Flying Dutchman*. (He later published what he had completed as an independent concert overture.) The composer himself analyzed this move toward “the specificity of the drama” as a liberation “from the mists of instrumental music.”

Wagner’s intense attraction to the Dutchman legend can hardly be explained as an attempt to exploit a topic made fashionable by popular culture. In fact, hot on the heels of his first commercial success with *Rienzi*, the more artistically adventurous *Flying Dutchman* initially earned a lukewarm reception (there were only four performances of the original Dresden production).

Another angle from which to consider the tale’s grip on the composer’s imagination, according to Joachim Köhler’s controversial biography *Richard Wagner: The Last of the Titans*, is arguably an inner need to exorcise “the traumatic experiences of horror and the

fear of ghosts that kept him awake at night”—terrors that in Köhler’s portrayal had been imprinted on him as a sensitive child. And in a fascinating essay on *The Flying Dutchman* in the context of the operatic genres of its time, Wagner expert Thomas Grey writes that the composer turned the “melodramatic” claptrap associated with the story—“with its mysterious portraits, invisible voices, *ersatz* folk ballads, and sentimental ‘romances’”—into “an allegory of Romantic alienation, love, and redemption.” In doing so, “Wagner was aiming to rehabilitate this ailing branch [the “homely genre” of German Romantic opera] of his artistic patrimony.”

Yet what drew Wagner so compulsively to the satirical version of the legend set forth by the notoriously anti-Romantic Heine, whose ironic posture he simply stripped away? Heine, in fact, exercised a far-ranging influence on Wagner’s future career. The aspiring young artist had been befriended by the poet, a fellow exile in Paris who welcomed him into his circle (and quite possibly even helped Wagner polish his French prose in the scenario he pre-

The Dutchman’s eerie fate gratified a craving for tales of supernatural crime and punishment

pared for submission to the Paris Opera). Köhler points out that “virtually all the mythological themes that were to be associated with Wagner’s name were already touched on” in Heine’s writings (such as the Grail legends, the tale of Tristan and Isolde, the riding Valkyries, and Tannhäuser’s excursion into the forbidden Venusberg). And in his earlier autobiographical accounts, Wagner credited Heine for giving him “all I needed to adapt the [Dutchman] legend and use it as an operatic subject”—though Wagner’s metastasizing anti-Semitism likely underlay his later suppression of any reference to his debt to Heine.

“One must be able to joke about the most sublime of things,” declared Wagner (as reported by his wife Cosima in her diaries). Borchmeyer adds that “as early as 1840 [before he had even completed his *Dutchman* libretto] he had written French parodies of Senta’s Ballad and the Sailors’ Chorus, showing how tragic themes immediately evoked parodic associations in his imagination.” (When you get down to it, “The Ride of the Valkyries” is not such a great distance from vaudeville.) By way of making sense of Wagner’s transformation of the satirical source he discovered in Heine into a primal existential drama, Borchmeyer suggests that “the subject has reacquired its former tragic seriousness, having lived through the experience of its own comic negation...which explains why, in turn, Wagner’s music dramas have repeatedly invited writers to parody them.” 🍌

Thomas May, a regular contributor to San Francisco Opera’s programs, is an internationally published arts writer. He blogs at memeteria.com.

ASTOUNDING, AMAZING, ALIVE!



THE BARBER OF SEVILLE ROSSINI Nov 13–Dec 1

Rossini's exuberant comic masterpiece is laugh-out-loud fun with one of opera's most iconic melodies—"Figaro, Figaro, Figaro!" Resident Conductor **Giuseppe Finzi** leads two charismatic casts in this new production.

THE BARBER OF SEVILLE FOR FAMILIES

Nov 24m and 30m

A perfect opera for families and new operagoers of all ages. A two-hour matinee version of this season's exciting new production, sung in English with English supertitles.

SUMMER 2014

SHOW BOAT KERN AND HAMMERSTEIN II June 1–July 2

An American musical classic gets the operatic treatment it so richly deserves in a "smartly staged and handsomely designed production" (*Chicago Tribune*). "No one should miss it!" (*Chicago Sun-Times*)

LA TRAVIATA VERDI June 11–July 13

In Verdi's ever-popular tale, a conflicted courtesan unexpectedly finds, and then selflessly gives up, the love of her all-too-short life. Music Director Nicola Luisotti conducts two extraordinary casts who bring to life this tragic tale of love and loss.

MADAME BUTTERFLY PUCCINI June 15–July 9

Puccini's heartbreaking love story of innocence, betrayal and sacrifice returns in a striking production by renowned visual artist Jun Kaneko (*The Magic Flute*, 2012). Music Director Nicola Luisotti conducts.



sfopera.com • (415) 864-3330

OPERA BOX OFFICE Mon 10am–5pm, Tue–Sat 10am–6pm

CONNECT WITH US

sfopera.com/blog [f](#) [t](#) [v](#) [y](#)



SAN FRANCISCO
OPERA

Photos (clockwise from top): Marie-Noëlle Robert/Théâtre du Châtelet/Teatro Real; Philip Groshong/Cincinnati Opera; Terrence McCarthy/San Francisco Opera; Dan Rest/Lyric Opera of Chicago

SAN FRANCISCO OPERA

ARTIST PROFILES



GREER GRIMSLEY (Dutchman) made his San Francisco Opera debut as Scarpia in the 2001 production of *Tosca* and returned in 2006 as Count Monterone (*Rigoletto*) and in 2009 as

Jokanaan (*Salome*). The New Orleans native garnered critical acclaim in 2005, 2009, and 2013 as Wotan/the Wanderer in Seattle Opera's *Ring* cycle, which he also performed in Cologne (2010) and at the Metropolitan Opera (2013). Grimsley made his Metropolitan Opera debut as Captain Balstrode (*Peter Grimes*) and has subsequently performed there as Escamillo (*Carmen*) Jokanaan, Scarpia, Telramund (*Lohengrin*), and Amfortas (*Parsifal*). The bass-baritone's other career highlights include Don Pizarro (*Fidelio*) with Opera Company of Philadelphia, Portland Opera, Seattle Opera, and Portuguese National Opera; Scarpia with the San Diego Opera and Seattle Opera; Jokanaan at Opera Pacific and Vancouver Opera; Amonasro (*Aida*) with Portland Opera; the title role of *Der Fliegende Holländer* with Deutsche Oper Berlin, Bologna's Teatro Comunale, France's Lorraine Opera, Seattle Opera, and Pittsburgh Opera; Méphistophélès (*Faust*) with New Orleans Opera; the title role of *Macbeth* with Vancouver Opera and Opera Lyra Ottawa; Claggart (*Billy Budd*) with Pittsburgh Opera; and Wotan (*Siegfried*) in Venice; Jokanaan with Arizona Opera; Scarpia with Montreal Opera and Opera Colorado; and the Four Villains (*Les Contes d'Hoffmann*) in Barcelona. Upcoming engagements include Wotan (*Die Walküre*) in Barcelona and Tokyo, *Macbeth* with Minnesota Opera, Don Pizarro with the Santa Fe Opera, and Claggart (*Billy Budd*) with Los Angeles Opera.



American soprano **LISE LINDSTROM** (Senta) makes her San Francisco Opera debut in a role she has performed with New Orleans Opera, Utah Opera, and Polish National Opera. She

has been widely praised for her performances in the title role of *Turandot* at Milan's La Scala; the Metropolitan Opera; the Royal Opera, Covent Garden; the Arena di Verona; les Chorégies d'Orange; Deutsche Oper Berlin; and in Amsterdam, Hong Kong,

Miami, and Dallas. The Bay Area native's career highlights include the title role of *Salome* at the Vienna State Opera, Turin's Teatro Regio, and San Diego Opera; Brünnhilde (*Die Walküre*) at Palermo's Teatro Massimo; the title role of *Tosca* with Glimmerglass Opera; Elisabeth and Venus (*Tannhäuser*) with Greek National Opera; Magda (*The Consul*) with Arizona Opera; Ricke (Franchetti's *Germania*) with Deutsche Oper Berlin; and the title role of *Ariadne auf Naxos* with Des Moines Metro

Opera. On the concert stage, Lindstrom has been a soloist with the San Francisco Symphony and at New York's Bard College and the National Cathedral in Washington, D.C. Future seasons include leading roles with the Metropolitan Opera, Washington National Opera, Montreal Opera, San Diego Opera, the Vienna State Opera, and Hamburg State Opera. Lindstrom holds degrees from San Francisco State University and the San Francisco Conservatory of Music.

SCHARFFEN BERGER
CHOCOLATE MAKER

Tastefully Crafting America's Finest Chocolate

© Artisan Confections Company

Scharffen Berger Chocolate Maker appreciates the artistry, excellence and dedication of the San Francisco Opera Company.

After all, we are similarly dedicated to artistry and excellence in chocolate. Our artisan process, honed with a wine-maker's attention to craftsmanship, results in the richest, most flavorful chocolate you've ever tasted.

To learn more or buy online, visit www.scharffenberger.com



Barcelona, Spain



AZAMARA
CLUB CRUISES®
YOU'LL love WHERE WE TAKE YOU™

WANT TO TAKE BETTER
VACATION PHOTOS?
TAKE BETTER VACATIONS.

Tuscany, French Riviera, and Provence.
Azamara Quest® 7-May, 2014.

Call Shannon at The Cruise Company to
discuss complete details and to reserve
your stateroom. 800.274.3866 or for more
information www.cruisecompany.com

Azamara Club Cruises® and The Cruise
Company are proud sponsors of the
San Francisco Opera.

©2013 Azamara Club Cruises.
Ships' registry: Malta.
Photography by:
Jenna Lyn Pimentel



IAN STOREY (Erik) made his San Francisco Opera debut in the Company's 2011 *Ring* cycle as Siegfried (*Götterdämmerung*). The British tenor's career highlights include Cavaradossi (*Tosca*), Rodolfo (*La Bohème*),

Marrico (*Il Trovatore*), Pinkerton (*Madama Butterfly*), Boris (*Kát'a Kabanová*), and Florestan (*Fidelio*) with Scottish Opera; Erik for Milan's La Scala and Washington National Opera; Tristan (*Tristan und Isolde*) at La Scala, Deutsche Oper Berlin, Berlin State Opera, and in Dusseldorf, Genoa, Zurich, Bilbao and Oslo; the title role of *Otello* with Los Angeles Opera and in Naples, St. Gallen, and Wrocław, Poland; Samson (*Samson et Dalila*) in Genoa and Trieste; Don José (*Carmen*) at Munich's Bavarian State Opera, Royal Swedish Opera, the Glyndebourne Festival, and in Cagliari; the title role of *Tannhäuser* with Frankfurt Opera and in Bologna; Bacchus (*Ariadne auf Naxos*) in Venice, Vienna, and Lisbon; Siegfried (*Götterdämmerung*) in Berlin and Bari; and Énée (*Les Troyens*) in Karlsruhe and Deutsche Oper Berlin. He has performed Calaf (*Turandot*), at the Royal Opera, Covent Garden; Berlin State Opera; the Arena di Verona; and in Genoa, Bari, Trieste, and Mexico City. Recent and upcoming engagements include Tristan in Venice, Washington National Opera, and in Strasbourg.



Bass **KRISTINN SIGMUNDSSON** (Daland) made his San Francisco Opera debut as Méphistophélès in the 2002 production of *La Damnation de Faust*. The Iceland native has returned to the Company as King Marke (*Tristan und Isolde*), Sparafucile (*Rigoletto*), the Commendatore (*Don Giovanni*), Baron Ochs (*Der Rosenkavalier*), Sarastro (*The Magic Flute*), and King Heinrich der Vogler (*Lohengrin*). He has sung leading roles in the world's leading opera houses, including the Metropolitan Opera, Vienna State Opera, Munich's Bavarian State Opera, Los Angeles Opera, and Dresden's Semperoper, among others. Recent engagements include King Heinrich, King Marke, and Pogner (*Die Meistersinger von Nürnberg*) in Berlin; Gurnemanz (*Parsifal*) and Hunding (*Die Walküre*) in Naples, Zaccaria (*Nabucco*) in Copenhagen and Beijing; King Heinrich with Los Angeles Opera and in Berlin; Hermann (*Tannhäuser*) in Tokyo and Strasbourg; The Grand Inquisitor (*Don Carlos*) at Toulouse's Théâtre du Capitole; and Osmin (*Die Entführung aus dem Serail*) at the Metropolitan Opera and in Naples and Nice. Sigmundsson's other engagements in the

13–14 season include Daland in Strasbourg and Fasolt (*Das Rheingold*) at Houston Grand Opera.



Tenor **A.J. GLUECKERT** (Steersman) is a first-year Adler Fellow hailing from Portland, Oregon who made his Company debut in *The Gospel of Mary Magdalene* this summer and appeared as Mr. Knox in this fall's world

premiere of *Dolores Claiborne*. He is an alumnus of the 2012 Merola Opera Program, where he performed Mr. Owen in Argento's *Postcard from Morocco*. As a resident artist with Minnesota Opera, he was heard as Arturo (*Lucia di Lammermoor*) in addition to creating the role of the Crown Prince in the world premiere of Puts's *Silent Night*. He is also a graduate of the young artists programs at the Santa Fe Opera and Utah Opera. A two-time winner of the regional Metropolitan Opera National Auditions, he holds a degree from the San Francisco Conservatory of Music and he appeared as the Drum Major (*Wozzeck*) with San Francisco's Opera Parallèle.



Mezzo-soprano **ERIN JOHNSON** (Mary) is a first-year Adler Fellow who made her Company debut this past March as Mrs. Medlock in the world premiere of *The Secret Garden* at UC Berkeley's Zellerbach Hall and

appeared in various roles in the world premiere of this summer's *The Gospel of Mary Magdalene* and as Marta (*Mefistofele*). She was a participant in the 2012 Merola Opera Program, where she performed as Giovanna Seymour (*Anna Bolena*) and Mab (*La Jolie Fille de Perth*). A native of Washington, New Jersey, she holds a master's degree from Rice University. While at Rice, Johnson was also awarded a grant to study in Florence through the Margaret Pack Italian Language Study Program in 2012. In 2009, the mezzo was accepted into the Santa Fe Opera Apprentice Program, where she appeared in scenes from *Roméo et Juliette*, *Les Dialogues des Carmélites*, and *Die Meistersinger von Nürnberg*. She also holds bachelor's degrees from Cairn University.



Houston Grand Opera Artistic and Music Director and Principal Guest Conductor for San Francisco Opera, **PATRICK SUMMERS** has led a vast repertory for the Company, including *Ariadante*; *Samson et*

Dalila; *Iphigénie en Tauride*; *Il Trittico*, *Xerxes*; the world premieres of André Previn's *A Streetcar Named Desire* (1998), Jake Heggie's *Dead Man Walking* (2000), and Christopher Theofanidis and Donna Di Novelli's *Heart of a Soldier* (2011); the West Coast premiere of Heggie's *Three Decembers* (2008); and Heggie's *Moby-Dick* (2012). Summers has twice received Merola Opera Program's Otto Guth Award and was named its "Distinguished Alumnus" in 2001. The maestro has led an array of productions at the Metropolitan Opera, including *La Traviata*, *Lucia di Lammermoor*, *Così fan tutte*, *I Puritani*, *Rodelinda*, *Iphigénie en Tauride*, as well as *Madama Butterfly*, *Salome*, and *I Puritani*, which were broadcast live in HD to movie theaters globally. Summers has also conducted at the world's preeminent opera companies, including Barcelona's Gran Teatre del Liceu, Lisbon Opera, Bordeaux Opera, Deutsche Oper Berlin, the Bregenz Festival, Welsh National Opera, Opera Australia, Seattle Opera, Los Angeles Opera, and the Dallas Opera. Other world premieres include Previn's *Brief Encounter* at Houston Grand Opera and Paul Moravec's *The Letter* at the Santa Fe Opera. Summers has overseen many of Houston Grand Opera's important artistic advances, including the formation of the Houston Grand Opera Orchestra. During his tenure, he has supervised and conducted seven world premieres as well as many seminal opera works not previously mounted by the company.



Franco-Romanian director **PETRIKA IONESCO** (Director, Set Designer) made his San Francisco Opera debut with his production of *Cyrano de Bergerac* in 2010, which received its premiere in Paris in

2009. He directs and designs operas, musicals, ballets, and plays at the most prestigious international venues, including the Paris Opera (*Boris Godunov*, Meyerbeer's *Robert le Diable*), Bordeaux Opera, the Metropolitan Opera, Milan's La Scala, Vienna State Opera, Stuttgart State Opera, Barcelona's Gran Teatre del Liceu, as well as in Geneva, Monte-Carlo, Amsterdam, Tokyo, and Helsinki. Some of Ionesco's career highlights include *Aida* in Paris, Munich, Rotterdam, and Düsseldorf; *Roméo et Juliette* and *Otello* in Paris; *Manon Lescaut* at the Spoleto Festival, U.S.A.; *Macbeth* in Bucharest; *Simon Boccanegra* in Liege; *The Queen of Spades* with Lyon Opera; *Boris Godunov* at the Santander Festival in Spain; *Cyrano de Bergerac* in Madrid; and *La Cenerentola* in Beijing, among others.



A native of Athens, **LILI KENDAKA** (Costume Designer) made her San Francisco Opera debut with her designs for 2010's *Cyrano de Bergerac*. Career operatic highlights include *Un Ballo in Maschera* at the

Theater Bellini in Sicily; *Simon Boccanegra* in Nancy; *Macbeth* in Maastricht, the Netherlands; *La Traviata* in St. Gallen, Switzerland; *Boris Godounov* in Liege, Belgium; and *La Cenerentola* (sets) and *Il Signor Bruschino* (sets) in Bordeaux. She had designed costumes for the productions of the French director Pierre Constant's *Jenůfa*, *Peter Grimes*, and *Così fan tutte* at the Spoleto Festival U.S.A., *Tancredi* and the *Petite Missa Solemnis* by Rossini. She has designed costumes and sets for several productions at the National Theater of Greece and the Epidaurus Festival, including Kleist's *Penthesilea*, *Hamlet*, *Elektra*, Sheppard's *A Lie of the Mind*, Albee's *Three Tall Women*, Sternheim's *Die Kassetten*, and the *Trilogy of Oresteia* and *The Persians* by Aeschylus.

Resident lighting designer for San Francisco Opera, **GARY MARDER** makes his Company debut this fall with his designs for *Mefistofele*,

Der Fliegende Holländer, and *Il Barbiere di Siviglia*. His work has been seen at venues across the globe, including *The Magic Flute* in Sydney; *La Traviata* at Turin's Teatro Regio as well as in Tokyo; *The Makropulos Case* and *Samson et Dalila* at Houston Grand Opera; *Samson et Dalila*, *Il Barbiere di Siviglia*, *Carmin*, *Peter Grimes*, and *Norma* at San Diego Opera; *Dialogues des Carmélites* with Palm Beach Opera; *La Clemenza di Tito* in Toronto; *Tosca* with Opera New Jersey; *Aida* at the Dallas Opera; and in Boston, Connecticut, Barcelona, and Baden Baden. Marder served as assistant resident lighting designer for the Metropolitan Opera for twelve seasons and associate resident lighting designer at New York City Opera for five years. His work in theater includes *Big River*, *The Tempest*, *Pinocchio*, and *Death of a Salesman*; Broadway and off-Broadway productions include *A Terrible Beauty*, *Tru*, *Grand Hotel*, *Gypsy*, and *Annie II*.

S. KATY TUCKER (Projection Designer) made her San Francisco Opera debut with the Company's presentations of *Das Rheingold* (2008) and *Die Walküre* (2010); she returned for the entire *Ring* cycle in 2011, serving as projection designer for *Götterdämmerung*, and for the world premiere of *Heart of a Soldier*. Tucker began her career as a painter and installation artist, exhibiting her work at a variety of

Hot since 1710.
Good taste never goes out of style.

Where else do they still grill meat on swords?
Churrasco, the delicious Brazilian grilling tradition, has been around for three centuries.
Isn't it time you tried it?

ESPETUS
BRAZILIAN STEAK HOUSE

710 South B St. San Mateo | 1686 Market St. San Francisco | www.espetus.com

galleries, such as the Corcoran Museum in Washington, D.C.; The Dillon Gallery; and Artist's Space in New York City. Her diverse body of work has spanned many disciplines and venues, working in opera, theater, and dance, at such venues as the Metropolitan Opera, Sydney Opera House, Brooklyn Academy of Music, Carnegie Hall, the Kitchen, as well as collaborating with musicians like John Zorn, David T. Little, Paola Prestini, and Felipe Perez Santiago. She recently collaborated on a new ballet, *Ocean's Kingdom*, with Sir Paul McCartney and Peter Martins, which received its premiere at the New York City Ballet.

Recipient of the 2012 San Francisco Opera Medal, **IAN ROBERTSON** has been chorus director and conductor with San Francisco Opera since 1987, having prepared more than 300 productions for the Company. He was awarded the Olivier Messiaen Foundation Prize in 2003 for his artistic contribution to the preparation of the Company's North American premiere of *Saint François d'Assise*. Robertson has also conducted nine main-stage productions with the Company. Other North American opera credits include productions with Sarasota Opera, Edmonton Opera, and Philadelphia's Curtis Opera Theatre. Before joining San Francisco

Opera, Robertson was head of music and chorus director of Scottish Opera.

LAWRENCE PECH is in his seventeenth season as dance master and resident choreographer for San Francisco Opera. He has created period and interpretive dances on more than forty productions with the Company for operas ranging from the baroque to the contemporary. Pech received his formal training from American Ballet Theatre (ABT) and was invited by Mikhail Baryshnikov to join that company in 1980. In 1986, he joined San Francisco Ballet, where he became a principal dancer in 1989. His successful struggle with cancer was featured in the ballet *Blue Lair* that aired on KQED in 1991. Pech founded his own dance company in 1995 and has choreographed more than fifty ballets, thirty musicals, and numerous self-produced evenings of music and dance around the world.



WILLIAM HILL.
ESTATE WINERY

Napa Valley

A NOTCH ON THE SILVERADO TRAIL

TO EXPERIENCE WILLIAM HILL IS TO
DISCOVER ANOTHER SIDE OF NAPA VALLEY
— UNSPOILED AND OFF THE BEATEN PATH.

WILLIAMHILLESTATE.COM

PROUD SPONSOR OF THE SAN FRANCISCO OPERA

California Table Wine. ©2012 William Hill Estate, Napa, CA. All Rights Reserved. 19861 WHE 129 321793

ASSISTANT STAGE MANAGERS

Darin Burnett
Shawna Lucey
Thea Railey
Danielle Callaghan

SUPERNUMERARIES

Philippe Arbeit
Justin Bank
James Crow
Mike Harvey
Bill Klapproth
Sherman Lee
Helen Lew
Charlie Lichtman
Scott Pearson
Mare Skipper
Doug Spradlin
Carlos Suarez
Šárka Volejníková
Tom Walsh
Bethel Watt
William Watt
Irving Wiltshire
Laurel Winzler
Rob Wonder
Paul Zemlin
Frank Zepeda

2013 ADLER FELLOWS

San Francisco Opera's Artists-in-Residence

Founded in 1977 as the San Francisco Affiliate Artists Opera program, Adler Fellowships are two-year performance-oriented residencies for classical music's most promising young artists. Now in its 36th year, this internationally acclaimed training program has launched the careers of many of the artists working on and off stage this season. For more information on sponsorship opportunities and Adler events, please call (415) 551-6244. Help us ensure another 36 years of fostering the careers of tomorrow's stars, today.

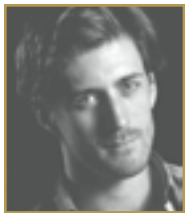

Bass-baritone
HADLEIGH ADAMS
Palmerston North, New Zealand
First-year Fellow
Sponsored in part by
Jennifer Coslett MacCreedy;
Barbara M. Ward &
The Honorable Roy L. Wonder

Coach & Accompanist
ROBERT MOLLICONE
East Greenwich, Rhode Island
Second-year Fellow
Sponsored in part by
Frances K. & Charles D. Field
Foundation;
Mary & Craig Henderson



Tenor
AJ GLUECKERT
Portland, Oregon
First-year Fellow
Sponsored in part by
Geoffrey C. Hughes Foundation;
John & Sylvia Hughes;
Barbara K. Jackson

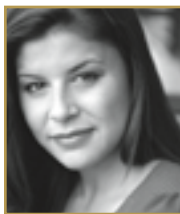

Soprano
JACQUELINE PICCOLINO
Palatine, Illinois
First-year Fellow
Sponsored in part by
Don & Rene Morgan



Soprano
MARINA BOUDART HARRIS
Whittier, California
Second-year Fellow
Sponsored in part by
The Diana Dollar Knowles Foundation;
Drs. Martin E. & Corazon D. Sanders

Mezzo-soprano
RENÉE RAPIER
Marion, Iowa
Second-year Fellow
Sponsored in part by
Peggy & Boyce Nute

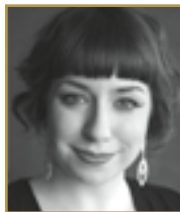

Mezzo-soprano
ERIN JOHNSON
Washington, New Jersey
First-year Fellow
Sponsored in part by
Robert & Julie Dickson



Bass-baritone
PHILIPPE SLY
Ottawa, Ontario, Canada
First-year Fellow
Sponsored in part by
Helen Berggruen;
Barbara K. Jackson;
Mrs. James K. McWilliams



Baritone
JO WON KANG
Seoul, South Korea
Second-year Fellow
Sponsored in part by
Ms. Jane Bernstein &
Mr. Robert A. Ellis;
Soo & Raj Venkatesan

Tenor
CHUANYUE WANG
Hei Long Jiang, China
First-year Fellow
Sponsored in part by
Geoffrey C. Hughes Foundation



Mezzo-soprano
LAURA KRUMM
Iowa City, Iowa
Second-year Fellow
Sponsored in part by
Robert Epstein & Amy Roth;
Frances K. & Charles D.
Field Foundation



Coach & Accompanist
SUN HA YOON
Seoul, South Korea
First-year Fellow
Sponsored in part by
Richard & Elizabeth Fullerton
Family Foundation



Baritone
AO LI
Shandong Province, China
Third-year Fellow
Sponsored in part by
Robert & Laura Cory;
Mr. & Mrs. C. Bradford Jeffries

ADLER PROGRAM SPONSORS

Lucia Bogatay &
Thomas D. Wickens
Columbia Foundation
Frances K. & Charles D.
Field Foundation
Charles D. & Frances K. Field Fund
James A. Heagy,
in memory of Janey Heagy
Barbara K. Jackson

ADLER AFFILIATE SPONSORS

Mr. & Mrs. Richard M. Bastoni
Anne Gray
Ms. Alice Ames Morison &
Dr. Oakley Hewitt
Ms. Sheila Wishek

ADLER PROGRAM ENDOWMENT GIFTS

Phyllis Edwards
Scholarship Fund
William Randolph Hearst
Young Artists Fund
Lorry I. Lokey
Ralph R. Michaelis Trust

FRIENDS OF THE ADLERS

Alan R. & Sally J. Brudos
Lloyd & Janet Cluff
Leonard & Marie Collins
Mr. & Mrs. Peter W. Davis
Lisa Erdberg & Dennis Gibbons
Mr. & Mrs. Donald Frischmann
Tom Houran & Bill Medigovich
Barbara E. Jones,
in memory of William E. Jones
Fred & Beth Karren
Ms. Sylvia R. Lindsey
Bernice & John Lindstrom
Mr. & Mrs. Laurence R. Lyons
Miss Vivienne E. Miller
Mr. & Mrs. Thomas Morton
Milton Mosk & Thomas Foutch
Patricia Nottingham
Mr. William D. Rasdal
Glenn H. Reid
Barbara J. Ross
Ms. Marion Ross
Mrs. Edward W. Rosston
Deborah & Paul Sagues
San Francisco Opera Guild/
East Bay Chapter
Mr. Felipe R. Santiago &
Mr. Barry T. Joseph
Sondra & Milton Schlesinger
Anita N. Weissberg
Anonymous (3)

* deceased

THE DIANE B. WILSEY CENTER FOR OPERA



“I am convinced that this is the most elegant and efficient way the needs of the Opera can be met for the next fifty years.”—David Gockley



In 2010, General Director David Gockley announced the establishment of **The Diane B. Wilsey Center for Opera** on the fourth floor of the Veterans Building, in the space formerly occupied by the San Francisco Museum of Modern Art. The Center, adding over 55,000 square feet to San Francisco Opera’s facilities on the War Memorial Campus, will centralize functions that are currently spread over seven different venues throughout the City. In addition to the conveniences this move affords, it will save San Francisco Opera over \$1 million in operating costs each year, allowing the Company to better focus its resources onto the stage and in the community.

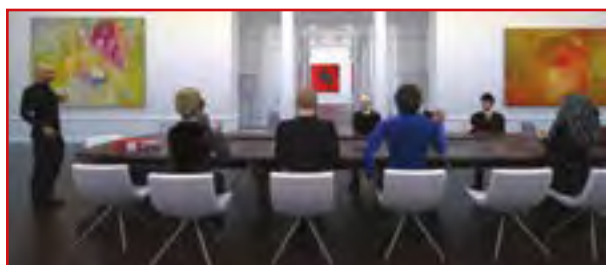

We are excited to report that *the capital campaign has achieved nearly 70% of our fundraising goal of \$19 million*, including a \$5 million lead naming gift by Diane B. Wilsey.

Be a part of this historic project! Visit sfopera.com/WilseyCenter for more information, or contact Andrew Morgan, Director of Leadership Gifts, at (415) 565-3266 or amorgan@sfopera.com.

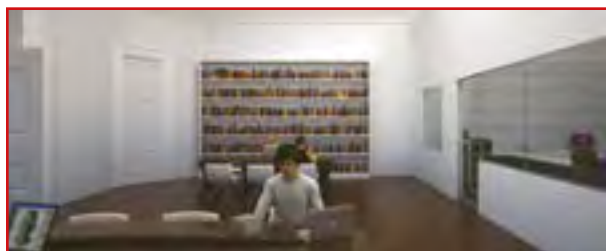

Available Naming Opportunities

- Atrium Theater
- Costume Shop
- Public Archive
- McAllister Foyer
- The South Gallery
- Two Conference Rooms

“The War Memorial Veterans Building is one of the beaux arts masterpieces in Civic Center and is of singular historic importance as the birthplace of the United Nations. This public/private partnership will rehabilitate, restore and revitalize this important building for all San Franciscans.” —Beth Murray, Managing Director of the War Memorial and Performing Arts Center

Gifts to the Wilsey Center

Current as of August 15, 2013

Naming Gifts

\$1,000,000 and above

Mr. & Mrs. William K. Bowes, Jr.
The Hume Family
Franklin & Catherine Johnson
Diane B. Wilsey
Anonymous

\$500,000–\$999,999

Barbara Moller Ward,
in honor of David Gockley
Anonymous

Builder's Circle

\$250,000–\$499,999

Jane Bernstein & Bob Ellis
Edward Paul Braby, M.D.
Donna Dubinsky & Leonard Shustek
Jennifer Coslett MacCready
Betty & Jack Schafer
Ann Classen Treadwell,
in memory of Zelda Ann Classen
Mr. S. Shariq Yosufzai &
Mr. Brian James

Friends of the Center

\$100,000–\$249,999

Jane & David Hartley
Mr. & Mrs. William C. Edwards

\$50,000–\$99,999

Bruce W. Hyman &
Simone M. Quarré

\$10,000–\$49,999

Norby Anderson
Lisa P. Lindelef
Hiro & Betty Ogawa
Ms. Ruth A. Short
Ms. Sheila Wishek
Ward & Diane Zumsteg

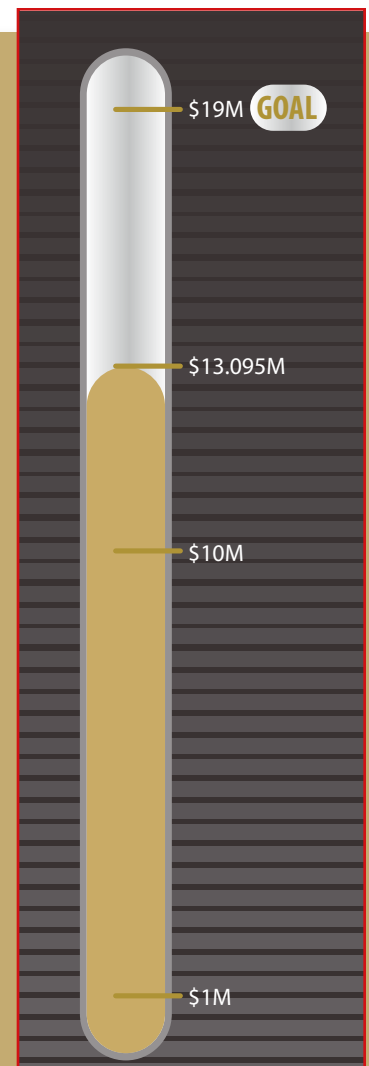

The William W. Godward Canteen

One boon of The Center will be the creation of the Company's first employee canteen, a place where staff and artists alike can gather in a relaxed, welcoming atmosphere. William W. Godward served on the San Francisco Opera Board of Directors for 37 years, including as President of the Association from 1995–2002. During his tenure he embodied a spirit of teamwork and camaraderie through the close, supportive relationships he developed with staff throughout the Opera. In celebration of his 100th birthday in July 2013, many of Bill's friends and admirers made gifts to name the canteen in his honor. San Francisco Opera is grateful for their generous support in tribute to one of the Company's greatest friends.



Godward Canteen Sponsors

Kenneth J. Adelson | Gordon C. Atkinson | Frederick & Kathryn Baron | Darla & Richard Bastoni | John Bates | Ms. Donna Batson
Jane Bernstein & Bob Ellis | Chris Bertics & Kay Chandler | Jodie M. Bourdet | Carol Franc Buck | John Buoymaster
Seyem & John Cardoza | Peter & Priscilla Carson | Craig & Letitia Casebeer | Reuben H. Chen | Joseph W. Conroy | Cooley LLP
Valerie & Paul Crane Dorfman | John W. Crittenden | Janet Cullum | Craig Dauchy & Sue Crawford | Mr. & Mrs. Peter W. Davis
William S. Freeman | Steven Friedlander | Tom & Susan Friel | Gilbert-Wroten Fund | Mr. David Gockley | Kathleen Goodhart
Kenneth & Lana Guernsey | Mr. Patrick P. Gunn | Leslie & George Hume | Michael R. Jacobson | Ron Jacobson | Mr. Craig Jacoby
Mr. & Mrs. C. Bradford Jeffries | Dan & Kim Johnson | Franklin & Catherine Johnson | Sally A. Kay | James C. Kitch | Karen J. Kubin
Paul J. Laveroni | Patrick J. Mahoney | Kristen Maloney | Beatriz Mejia | Karl & Kristen Mills | Bill & Carrie Morrow
Frederick T. & Lynn Hart Muto | Stephen C. Neal | Bernard & Barbro Osher | Brad & Julia Peck | Norma Person, in memory of Evert Person
Susan Cooper Philpot | Mark B. Pitchford | Anna & Frank Pope | Marya A. Postner | Patric & Mary Powell | Louise & Paul Renne
Michael & Lisa Rhodes | Jim & Janet Richman | Hon. Yvonne Gonzalez Rogers | Joseph P. Russoniello | Mr. Glen Y. Sato &
Ms. Hope G. Nakamura | Martin S. Schenker | Joseph Scherer & Clare Maier | The Honorable & Mrs. George P. Shultz | Erving Sodos
Whitty Somvichian | Michael Stern | Myron Sugarman | Mark Tanoury | Frank & Barbara Tatum | Mrs. Marshall I. Wais
Christopher & Barbara Westover

Young Professionals

AT SAN FRANCISCO OPERA

SAN FRANCISCO OPERA has two fantastic opportunities for young professionals between the ages of 21–40 to become more involved with opera. Whether you're interested in discounted tickets, invitations to Final Dress Rehearsals or exclusive events, there's something for everyone! Find out more about our young patron program, **BRAVO! CLUB**, and our young donor program, **Orpheus at San Francisco Opera**, below.

BRAVO! CLUB

DREW ALTIZER



San Francisco Opera's BRAVO! CLUB is a group of young adults dedicated to building a new audience for San Francisco Opera. Founded in 1991, BRAVO! CLUB has an annual membership of over 700 Bay Area professionals and hosts a variety of educational and performance-related events in support of San Francisco Opera. If you enjoy opera, or have always wanted to learn more, BRAVO! CLUB offers you a chance to experience San Francisco Opera with other arts lovers aged 21–40.

DISCOUNTED TICKETS:

BRAVO! Tix offers members the opportunity to purchase \$50 Orchestra and \$35 Dress Circle seats.

FREE ADMISSION:

BRAVO! hosts a number of social and educational events throughout the year.

EXCLUSIVE INVITATIONS:

Celebrate the new season of Opera at BRAVO! CLUB's annual Opening Night Gala.

2013 BRAVO Board of Directors

Barclay Rogers (President)

Anna Aleksandrova, Adam Arthur Bier, Sia Charonis, Chris Cheng, Ileana Facchini, Kimberly Cowan Grauer, Lauren Groff, James Lee, Benjamin Russell Osgood, Alex Reicher, S.B. Hadley Wilson



DREW ALTIZER

ORPHEUS

BETSY KERSHNER



Orpheus at San Francisco Opera connects young donors who share a passion for opera. Some of us attended the opera with our families, and some of us had never set foot in an opera house until we were adults; but what unites us is our desire to invest in this great Company, inspire and lead the "next generation" of opera patrons, and learn more about the inner workings of this magnificent art form.

GREAT PERKS: Join us for networking opportunities with fellow young opera fans, private luncheons with artistic staff, backstage tours, and VIP seating at events like Opera at the Ballpark.

DOUBLE YOUR IMPACT: Members receive a matching gift (generously provided by Ben & Marina Nelson, as well as additional support from Soo & Raj Venkatesan and the Koret Foundation), bringing them up to the \$3,000 Founder level of the Medallion Society. Depending on your age, you could be eligible for up to a 5-to-1 match for your charitable gift.

ADDITIONAL BENEFITS:

Medallion Society concierge ticket service, invitations to exclusive Medallion Society events, and invitations to three Final Dress Rehearsals per season.



For more information or to join, please contact Elizabeth Hounshell at (415) 551-6239 or ehounshell@sfoera.com.

sfoera.com/Orpheus



sfoera.com/BRAVO





SAN FRANCISCO
OPERA

CAMERATA

Experience *the renaissance*

JOIN CAMERATA and be a part of history as you help San Francisco Opera forge a path to the future while experiencing the creative process like never before.

CAMERATA MEMBERS

Robert Mailer Anderson & Nicola Miner
Helen Berggruen
Athena & Timothy Blackburn
Mrs. John Maxwell Bryan
Robert & Laura Cory
Valerie & Paul Crane Dorfman
Shirley Davis & Paul Sack
Roberta & David Elliott
Lisa Erdberg & Dennis Gibbons
Ms. Kristina Flanagan
Keith & Priscilla Geeslin
Richard & Rhoda Goldman Fund
John A. & Cynthia Fry Gunn
The Hellman Family Foundation
Leslie & George Hume
Bruce W. Hyman & Simone M. Quarré
Mr. & Mrs. C. Bradford Jeffries
Franklin & Catherine Johnson
Joseph D. Keegan, Ph.D.
Mr. Lawrence A. Kern
Ms. Karen J. Kubin
Dr. & Mrs. John Lavorgna
Jeannik Méquet Littlefield*
Greg & Liz Lutz
Jennifer Coslett MacCready
The MacNaughton Family Foundation

Mr. & Mrs. Burton J. McMurtry
Mr. Steven M. Menzies
Ms. Nancy S. Mueller & Mr. Robert A. Fox
Marina & Ben Nelson
Peggy & Boyce Nute
Hiro & Betty Ogawa
Bernard & Barbro Osher
The Oshman Family Foundation
John* & Maria Pitcairn
Dr. & Mrs. Richard Rigg
Betty & Jack Schafer
Jan Shrem & Maria Manetti Shrem,
Chairs, Amici di Nicola of Camerata
Ms. Vivian M. Stephenson &
Ms. Margarita Gandia
Mr. & Mrs. David T. Traitel, *Founders,*
The Great Singers Fund of Camerata
Mary Van Voorhees,
in memory of Gwin Follis
Soo & Raj Venkatesan
Barbara M. Ward &
The Honorable Roy L. Wonder
Diane B. Wilsey
Sharon & Clark Winslow
Thomas F. & Barbara A. Wolfe
Anonymous (2)

Camerata list current as of August 21, 2013.
We sincerely regret any omissions or errors.

* Deceased

For more information, please contact Andrew Morgan,
Director of Leadership Gifts, at (415) 565-3266.



CORY WEAVER



KRISTEN LOKEN

HEART OF A SOLDIER
LIBRETTIST DONNA DI NOVELLI
& BARITONE THOMAS HAMPSON



KEVIN BERNE

PROCESS



TERRENCE MCCARTHY

ACCESS

MUSIC DIRECTOR NICOLA LUISOTTI

STAFF

David Gockley, *General Director*

Nicola Luisotti, *Music Director*

Caroline H. Hume Endowed Chair

Patrick Summers, *Principal Guest Conductor*

Giuseppe Finzi, *Resident Conductor*

Matthew Shilvock
Associate General Director

Michael Simpson
*Director of Finance
and Administration / CFO*

Greg Weber
Director of Production

Jarrold Bell
*Chief
Information Officer*

Clifford Cranna
*Director of
Music Administration*

Jon Finck
*Director of Communications
and Public Affairs*

Sheri Greenawald
*Opera Center
Director*

Gregory Henkel
*Director of
Artistic Administration*

Jessica Koplos
*Director of
Electronic Media*

Randy Kyle
*Director of
Human Resources*

Marcia Lazer
*Director of
Marketing*

Jennifer Lynch
*Director of
Development*

Daniele McCartan*
Costume Director

Ruth Nott
*Director of
Education*

ARTISTIC ADMINISTRATION

Manuela Galindo, *Contracts and Accommodations Assistant*

Valentina Simi, *Artist Services Coordinator and Assistant to the Music Director*

Sean Waugh, *Assistant to the Director of Artistic Administration*

Lydia Zodda, *Intern*

COMMUNICATIONS

Julia Inouye, *Associate Director of Communications*

Micah Standley, *Editor*

Robin Freeman, *Communications Manager*

Gelane Pearson, *Communications Associate*

DEVELOPMENT

Traci O'Hagan, *Associate to the Director of Development*

ADMINISTRATIVE AND DONOR SERVICES

David Odenkirchen, *Director of Development Operations*

Jess Levy, *Operations and Process Manager*

Kathleen Esselstyn, *Gift Acknowledgment Coordinator*

Leela Krishnan, *Development Services Coordinator*

Chivly Krouch, *Gift Processing Coordinator*

CORPORATE AND INSTITUTIONAL GIVING

Donna Batson, *Director of Foundation and Government Relations*

Michelle La Pierre Bell, *Director of Corporate Giving*

Chris Wybenga, *Institutional and Legacy Giving Associate*

ENDOWMENT AND LEGACY GIVING

Mark Jones, *Director of Endowment and Legacy Giving*

INDIVIDUAL GIVING AND STEWARDSHIP

Judith Frankel, *Director of Individual Giving and Stewardship*

Andrew Maguire, *Director of Donor Stewardship*

Nicola Rees, *Director of Annual Giving*

Bonita Hagbom, *Individual Giving Officer*

Sue Ramsay, *Individual Giving Officer*

Payal Shah, *Individual Giving Officer*

Randi Paul, *Annual Fund Manager*

Elizabeth Hounshell, *Individual Giving and Stewardship Associate*

LEADERSHIP GIFTS

Andrew Morgan, *Director of Leadership Gifts*

Melissa Andrews, *Senior Leadership Gifts Officer*

Kristen Jones, *Senior Leadership Gifts Officer*

Lynn Vear, *Senior Leadership Gifts Officer*

Lisa Bordachar, *Prospect Research Manager*

Sandra Chien, *Leadership Gifts Associate*

SPECIAL EVENTS

Karman Ferrell Pave, *Director of Special Events*

Katie Gagampan, *Special Events Manager*

EDUCATION

Dolores DeStefano, *Assistant Director of Education*

Joseph Castañeda, *Administrative Assistant*

Carolyn Spitz, *Curriculum & Educator Adviser*

Hector Armienta, Lynda Bachman, John Bischoff,

Erin Bregman, Candace Forest, Lisa Edsall Giglio,

Lua Hadar, G. Scott Lacy, Carla Lucero, Christine

McClintock, Virginia Nichols, Steven Sven Olbash,

Aaron Pike, Alex Stein, Alyssa Stone, Christopher

Street, Adrienne Verhoeven-deLanda, *Teaching*

Artists

Julia Petraglia, *Project Assistant*

Kyle Brisby, *Intern*

EXECUTIVE OFFICES

Linda Steenman, *Assistant to the General Director*

Claire Padien-Havens, *Assistant to the Executive*

Offices & Board of Directors

Eliza Fox, *Receptionist/ Administrative Assistant*

FINANCE

Jess G. Perry, *Senior Budget Manager*

Barbara O'Mara, *Controller*

Mingsy Yan-Lau, *Senior Accountant*

Elaine Quan, *Senior Accountant*

Linda Rodriguez, *Senior Accountant*

Christopher Tom, *Senior Accountant*

Annabella Tam, *Payroll Administrator*

HUMAN RESOURCES

Elyse Jimenez, *Human Resources Coordinator*

INFORMATION SYSTEMS

Mark Wladika, *Internet and E-Commerce Manager*

Sapna Patel, *Business Process Improvement Manager*

Paul Goetz, *Systems Administrator*

Steve Long, *Network & Systems Administrator*

Porter Venn, *Database Analyst*

Gordon S. Taylor, *Web Programmer*

Sara Lee, *Programmer/ Analyst*

MARKETING

Valerie York, *Associate Director of Marketing*

Chi-Hsuan Yang, *Marketing Analyst*

Anna Sopko Wright, *Senior Marketing Manager, Subscriptions*

Ami Fox, *Senior Marketing Manager, Single Tickets*

Genevieve Neumuth, *Marketing Associate, Group*

Sales, Special Events & Tourism

Sheeda Jamsheed, *Marketing Associate, Web*

Content & Social Media

Pamela Sevilla, *Marketing Associate*

Tanya Grant, *Data Entry*

BOX OFFICE

Mark Sackett, *Box Office Manager, Treasurer*

Marcella Bastiani, *Medallion Society Concierge Manager*

Jessica Fauver, *Assistant Box Office Manager, First Assistant Treasurer*

Emily Tilles, *Subscriptions Manager, Assistant Treasurer*

Jennifer Hughes, *Rebecca Page, Assistant Treasurers*

Ruth Van Slyke, *Telephone Sales Manager*

Roberto Bonilla, Avery Dakin, Beverlee G. Hassid,

Kyle Minor, John Mumaw, Jennifer Pollack, Kristin

Reyda, *Telephone Sales Assistants*

FRONT OF HOUSE

Eric Colby, *House Manager*
Russell Dado, Martin Dias, Starsky Dias, Marialice Dockus, Nina Helgren, Karen Horvath, Eileen Keremitsis, Bill Laschuk, Sharon Lee, Lenore Long, Doug Luyendyk, Dale Nedelco, Wayne Noel, Jan Padover, Julie Peck, Robert Remple, Bill Repp, Rilla Reynolds, Joe Savin, Tom Taffel, Steve Weiss, JoAnne Westfall, George Windstrup, *Ushers*
Hui Ming Wu, *Show Maid*

OPERA SHOP

Jay Stebley, *Retail Manager*
Karen Topp, *Assistant Manager*

MEDIA

Jessica Shown-Morgan, *Media Coordinator*
Jeremy Patfield, *Media Administrator*
Jooyeon Ahn, Zoé Colrat, Jackson Quick, *Interns*

MUSIC ADMINISTRATION

Philip Kuttner, *Assistant to the Director of Music Administration*
Steven White, *Music Librarian/ Chorus Librarian*
Brett Wesner, *Artistic Assistant*

CHORUS AND BALLET

Ian Robertson, *Chorus Director*
Fabrizio Corona, *Associate Chorus Master*
Jim Meyer, *Chorus and Dance Manager*
Lawrence Pech, *Dance Master*
Mary Finch, *Assistant Chorus Manager/ Chorus Librarian*

LANGUAGE COACHES

Alessandra Cattani, *Italian*
Patricia Kristof Moy, *French*
Crystal Ockenfuss, *German*
Valery Portnov, *Russian*

MUSIC STAFF

John Churchwell, *Head of Music Staff*
Lydia Brown, Dennis Doubin, Raymond Fabrizio, Bryndon Hassman, Jonathan Kelly, Jonathan Khuner, Joseph Marcheso, Matthew Piatt, Ian Robertson, Laurie Rogers, Tamara Sanikidze, Robert Mollicone, Sun Ha Yoon, *Adler Fellows*

ORCHESTRA

Carrie Weick, *Orchestra Librarian*
Tracy Davis, *Orchestra Manager*
Timothy Spears, *Assistant Orchestra Librarian/ Assistant Orchestra Manager*

PRODUCTION

*Senior Production Staff Member

PRODUCTION ADMINISTRATION

David Steiner, *Production Administration and Facility Director**
Paul Dana, *Support Services Coordinator*
Lee Helms, *Production Operations Manager*
Arsène Longuelé, *Senior Production Accountant*
Joshua D. O'Malley, *Production Administrative Assistant*

AUDIO

Doug Mitchell, *Master Audio/Video Engineer*
Ziggy Tomcich, *Assistant Master Audio/Video Engineer*

CARPENTRY

Mark Urban, *Master Carpenter*
Mark Baumann, *Assistant Master Carpenter*

COSTUME DEPARTMENT

Christopher Verdosci, *Assistant Costume Director*
David Doré, *Senior Production Accountant*
Matthew Nash, *Senior Cutter*
Amy Ashton-Keller, Irene Murray, Star Rabinowitz, Sally Thomas, *Cutters*
Cheryl Mennen, Carol Wood, Gillian Haratani, *Assistant Cutters*
Kristen Eiden, *First Hand*
Santiago Suanes, *Second Hand*
Jai Alltizer, *Senior Production Supervisor*
Kristi Johnson, *Production Supervisor*
Manuel Gutierrez, *Production Coordinator*
Paula Wheeler, *Senior Milliner*
Amy Van Every, *Senior Dyer*
Jersey McDermott, *Senior Craft Artisan*
Nicole Diascenti, *Junior Workroom Assistant*
Ashley Rogers, *Shopper*

ELECTRICS

Leon Parsons, *Master Electrician*
Michael Anderson, *Assistant Master Electrician*
Maria T. Mendoza, *Projection Coordinator*
Erik Docktor, *Projection Programmer*

FIGHT DIRECTION

Dave Maier, *Fight Director*

LIGHTING

Gary Marder, *Resident Lighting Designer**
Justin A. Partier, Eric Watkins, *Assistant Lighting Designers*
Kate Bashore, *Gilbert V. Hemsley, Jr. Lighting Intern*
Paul Arnold, *Lighting Intern*

PROPERTIES

Lori Harrison, *Master of Properties*
John Del Bono, *Assistant Master of Properties*

SCENE SHOP

Rodney Armanino, *Carpentry Shop Foreman*
Dale Haugo, *Scenic Artist in Charge*

STAGING STAFF

Jennifer Good, *Associate Director of Production and Head of Staging**
Lisa Anderson, Darin Burnett, Gina Hays, Rachel Henneberry, *Stage Managers*
Shawna Lucey, Matthew Ozawa, Elkhanah Pulitzer, Roy Rallo, Morgan Robinson, *Assistant Stage Directors*
Lisa Anderson, Darin Burnett, Danielle Callaghan, Gina Hays, Rachel Henneberry, Shawna Lucey, Jimmy Marcheso, Thea Railey, Lisa-Marie Shuster, *Assistant Stage Managers*

TECHNICAL DIRECTION

Erik Walstad, *Technical and Safety Director**
Ryan O'Steen, *Assistant Technical Director*

WARDROBE

Geoffry M. Craig, *Wardrobe Head*
Cynthia Fusco, Robert Horek, José Téllez Ponce, Catherine Verdier, *Assistants*

WIG AND MAKEUP

Gerd Mairandres, *Head of Department*
Susan E. Stone, *Assistant Head of Department*
Judith Disbrow, *First Assistant*
Marcelo Donari, *First Assistant*
Vicky Martinez, *First Assistant*
Vanessa Taub-Flores, *Second Assistant*

Richard Battle, Marcelo Donari, Denise Gutierrez, William Stewart Jones, Gerd Mairandres, Kerry Rider-Kuhn, Jeanna Parham, Patricia Polen, Tim Santry, Susan E. Stone, Vanessa Taub-Flores, *Principal Make-up Artists*
Melanie Birch, Judith Disbrow, *Foremen*

REHEARSAL DEPARTMENT

Marin Venturi, *Rehearsal Department Director*
Nicki Harper, *Rehearsal Services and Supernumeraries Coordinator*
Kali Wilson, *Rehearsal Administrator*
Stephen Pyle, *Rehearsal Assistant and Supernumerary Captain*

SAN FRANCISCO OPERA CENTER

Mark Morash, *Director of Musical Studies*
Chris Bragg, *Administrative Director*
Karen Jine, *Company Manager*
Jo Ann McStravick, *Artists' Services and Auditions Administrator*
Cesar Ulloa, *Master Voice Teacher*

Dr. Myron Marx, *Company Medical Adviser*
Seyfarth Shaw LLP, *Counsel*
Armanino LLP, *Independent Public Accountants*
Y.A. Tittle and Associates, *Insurance Brokers*
Cory Weaver, *Official Photographer*

Yamaha is the Official Piano of San Francisco Opera
Pianos supplied courtesy of Music Exchange.

ORCHESTRA



Kay Stern
Concertmaster



Laura Albers
Associate Concertmaster



Heidi Wilcox
Assistant Concertmaster



Jennifer Cho
First Violin



Dawn Harms
First Violin



Mariya Borozina
First Violin



Barbara Riccardi
First Violin



Robert Galbraith
First Violin



Leonid Igudesman
First Violin



Asuka Annie Yano
First Violin



Alexandros Sakarellos
First Violin
Regular Substitute



Wenyi Shih
First Violin
Regular Substitute



Virginia Price
Principal
Second Violin



Martha Simonds
Associate Principal
Second Violin



Beni Shinohara
Assistant Principal
Second Violin



Eva Karasik
Second Violin



Leslie Ludena
Second Violin



Gerard Svazlian
Second Violin



Linda Deutsch
Second Violin



Craig Reiss
Second Violin



Joseph Edelberg
Second Violin
Regular Substitute



Marianne Wagner
Second Violin
Regular Substitute



Carla Maria Rodrigues
Principal
Viola



Sergey Rakitchenkov
Associate Principal
Viola



Paul Nahhas
Assistant Principal
Viola



Patricia Heller
Viola



Jonna Hervig
Viola



Natalia Vershilova
Viola



Joy Fellows
Viola



David Kadarau
Principal
Cello



Thalia Moore
Associate Principal
Cello



Nora Pirquet
Cello



Emil Miland
Cello



Victoria Ehrlich
Cello



Ruth Lane
Cello



Joseph Lescher
Principal
Bass



Jonathan Lancelle
Associate Principal
Bass



Steven D'Amico
Assistant Principal
Bass



Shinji Eshima
Bass



Mark Drury
Bass



Julie McKenzie
Principal
Flute



Patricia Farrell
Flute



Stephanie McNab
Flute & Piccolo



Mingjia Liu
Principal
Oboe



Deborah Henry
Assistant Principal
Oboe

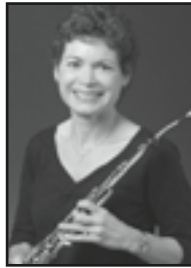

Janet Popesco
Archibald
Oboe & English Horn



Jose Gonzalez
Granero
Principal Clarinet



Joanne Burke Eisler
Assistant Principal
Clarinet



Anthony Striplen
Clarinet &
Bass Clarinet



Rufus Olivier
Principal
Bassoon

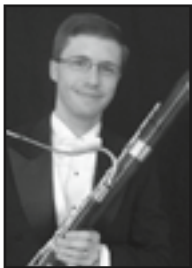

Daniel MacNeill
Bassoon



Shawn Jones
Bassoon & Contrabassoon
Regular Substitute

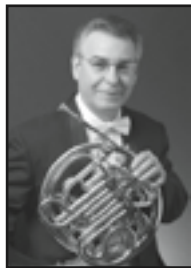

William Klingelhoffer
Co-Principal
Horn



Kevin Rivard
Co-Principal
Horn

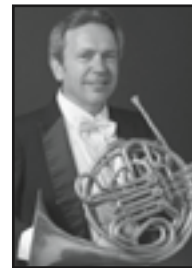

Keith Green
Horn



Brian McCarty
Horn



Lawrence Ragent
Horn



Adam Luftman
Principal
Trumpet



William Holmes
Trumpet



John Pearson
Trumpet



Samuel Schlosser
Principal Trombone



Donald Kennelly
Trombone

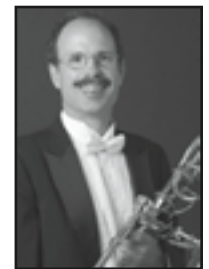

David Ridge
Trombone &
Bass Trombone



Zachariah Spellman
Tuba/Cimbasso



John Burgardt
Timpani



Richard Kvistad
Principal Percussion &
Associate Timpani



Patricia Niemi
Percussion



Olga Ortenberg
Rakitchenkov
Harp

SAN FRANCISCO OPERA ORCHESTRA CONTINUED



Tracy Davis
Orchestra Manager



Carrie Weick
Librarian



Timothy Spears
Assistant Orchestra
Manager & Librarian

Not pictured: Lev Rankov, First Violin; David Budd, Assistant Principal Cello

Most photos by John Martin

SAN FRANCISCO OPERA

REGULAR CHORUS

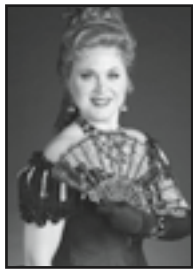

Kathleen Bayler
Soprano

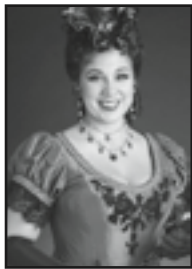

Sara Colburn
Soprano
Leave of Absence



Dvora Djoraev
Soprano

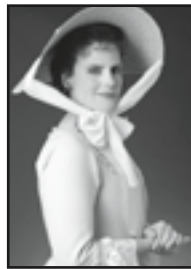

Mary Finch
Soprano

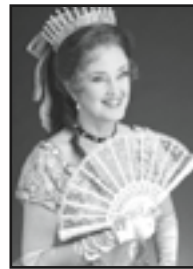

Ann Hughes
Soprano

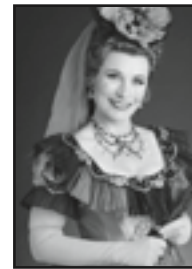

Claire Kelm
Soprano

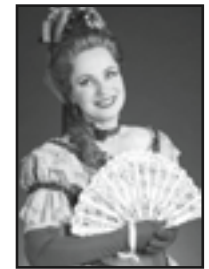

Elisabeth Rom Lucio
Soprano



Angela Eden Moser
Soprano



Rachelle Perry
Soprano



Virginia Pluth
Soprano

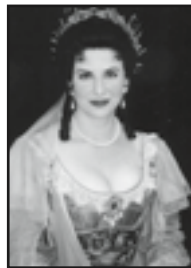

Carole Schaffer
Soprano



Mitzie Kay Weiner
Soprano

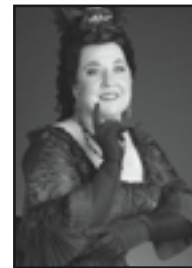

Roberta Bowman
Mezzo-Soprano



Janet Campbell
Mezzo-Soprano



Joy Graham
Mezzo-Soprano



Sally Mouzon
Mezzo-Soprano



Sally Munro
Mezzo-Soprano



Erin Neff
Mezzo-Soprano



Laurel Porter
Mezzo-Soprano

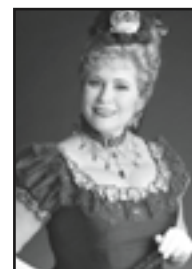

Laurel Rice
Mezzo-Soprano



Shelley Seitz
Mezzo-Soprano



Claudia Siefer
Mezzo-Soprano



Donna Turchi
Mezzo-Soprano



C. Michael Belle
Tenor



Alan Cochran
Tenor



Chris Corley
Tenor



Daniel Harper
Tenor



Christopher Jackson
Tenor

SAN FRANCISCO OPERA REGULAR CHORUS CONTINUED



Phillip Pickens
Tenor



Chester Pidduck
Tenor



Colby Roberts
Tenor



Sigmund Seigel
Tenor



Dan Stanley
Tenor



Alexander Taite
Tenor



Andrew Truett
Tenor

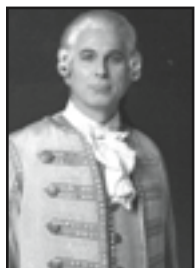

Richard Walker
Tenor



Torlef Borsting
Baritone



Frank Daniels
Baritone



Henryk De Rewenda
Bass



Cameron Henley
Baritone



Ken Johnson
Baritone



David Kekuewa
Baritone



Bojan Knežević
Bass



Frederick Matthews
Baritone



Jim Meyer
Bass



William Pickersgill
Bass



Valery Portnov
Bass



Ken Rafanan
Baritone



Jere Torkelsen
Baritone

SAN FRANCISCO OPERA

CORPS DANCERS

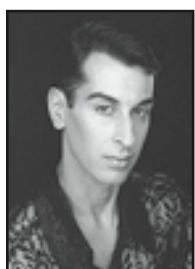

David Bier



Brook Broughton



Blanche Hampton



Bryan Ketron



Michael Kruzich



Michael Levine



Debra Rose
Leave of Absence

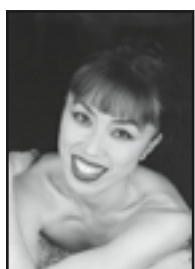

Chiharu Shibata

Most photos by John Martin.

Carole Schaffer and Claudia Siefer photos by Pamela Dale.

ARTISTS

Ildar Abdrazakov
 Hadleigh Adams ‡ ♪
 Ainhoa Arteta
 Meredith Arwady ♪
 Susannah Biller † ♪
 Javier Camarena*
 Fabio Capitanucci*
 Melissa Citro ♪
 Craig Colclough*
 Catherine Cook † ♪
 Alessandro Corbelli
 Stephen Costello
 Nikki Einfeld † ♪
 Francesco Demuro
 Elizabeth DeShong
 Greg Fedderly
 Elizabeth Futral
 A.J. Glueckert ‡ ♪
 Matthew Grills
 Greer Grimsley
 Nathan Gunn
 Marina Harris ‡ ♪
 Audun Iversen*
 Brian Jagde † ♪
 Erin Johnson ‡ ♪
 Joo Won Kang ‡ ♪
 Quinn Kelsey ♪
 Laura Krumm ‡ ♪
 Isabel Leonard*
 Ao Li ‡ ♪
 Daniela Mack † ♪
 Lucas Meachem † ♪
 Brian Mulligan
 Maurizio Muraro*
 Antonio Nagore
 Ailyn Pérez
 Jacqueline Piccolino ‡ ♪
 Saimir Pirgu
 Patricia Racette † ♪
 Renée Rapiert ‡ ♪
 Morris Robinson
 Petra Maria Schnitzer
 Alek Shrader † ♪
 Kristinn Sigmundsson
 Andrea Silvestrelli
 Angela Renée Simpson
 Philippe Sly ‡ ♪
 Joel Sorensen

Heidi Stober
 Ian Storey
 Vladimir Stoyanov*
 Bryn Terfel
 Wayne Tigges
 Dale Travis † ♪
 Ramón Vargas
 Chuanyue Wang ‡ ♪ ♪
 Robert Watson
 Sonya Yoncheva**
 Dolora Zajick † ♪

2013 ADLER FELLOWS

Hadleigh Adams ♪
 A.J. Glueckert ♪
 Marina Harris ♪
 Erin Johnson ♪
 Joo Won Kang ♪
 Laura Krumm ♪
 Ao Li ♪
 Robert Mollicone ♪
 Jacqueline Piccolino ♪
 Renée Rapiert ♪
 Philippe Sly ♪
 Chuanyue Wang ♪
 Sun Ha Yoon ♪

CONDUCTORS

John DeMain
 Giuseppe Finzi
 Nicola Luisotti
 George Manahan*
 Patrick Summers ♪

DIRECTORS

Robert Carsen
 Jose Maria Condemí † ♪
 Laurie Feldman
 Petrika Ionesco
 Roy Rallo
 James Robinson
 Emilio Sagi
 Leslie Swackhammer*
 Olivier Tambosi
 Francesca Zambello

PRODUCTION DESIGNERS

Jun Kaneko
 Michael Levine
 Frank Philipp Schlössmann

SET DESIGNERS

John Conklin
 Llorenç Corbella*
 Peter Davison
 Petrika Ionesco
 Allen Moyer

COSTUME DESIGNERS

Lili Kendaka
 Pepa Ojanguren
 James Schuette*
 Paul Tazewell
 David Walker

LIGHTING DESIGNERS

Christopher Akerlind
 Christine Binder
 Gary Marder*
 Mark McCullough

CHOREOGRAPHERS AND MOVEMENT DIRECTORS

Nuria Castejon*
 Michele Lynch*
 Alphonse Poulin

PROJECTION DESIGNERS

Greg Emetaz*
 S. Katy Tucker

SOUND DESIGNER

Tod Nixon

** U.S. opera debut
 * San Francisco Opera debut

† = Former Adler Fellow
 ‡ = Current Adler Fellow
 ♪ = Merola Opera Program participant (past or present)

Ian Robertson, Chorus Director

Fabrizio Corona, Associate Chorus Master
Jim Meyer, Chorus and Dance Manager
Mary Finch, Assistant Chorus Manager/Chorus Librarian

REGULAR CHORUS

Kathleen Bayler	C. Michael Belle
Roberta Bowman	Torlef Borsting
Janet Campbell	Alan Cochran
Sara Colburn †	Chris Corley
Dvora Djoraev	Frank Daniels
Mary Finch	Henryk De Rewenda
Joy Graham	Daniel Harper
Claudia Haider	Cameron Henley
Ann Hughes	Christopher Jackson
Claire Kelm	Ken Johnson
Elisabeth Rom Lucio	David Kekuwa
Angela Eden Moser	Bojan Knežević
Sally Mouzon	Frederick Matthews
Sally Porter Munro	Jim Meyer
Erin Neff	Phillip Pickens
Rachelle Perry	William Pickersgill
Virginia Pluth	Chester Pidduck
Laurel Porter*	Valery Portnov
Laurel Rice	Ken Rafanan
Shelley Seitz	Colby Roberts
Carole Schaffer	Sigmund Seigel
Donna Turchi	Dan Stanley
Mitzie Weiner	Alexander Taite
	Jere Torkelsen
	Andrew Truett*
	Richard Walker

†leave of absence
 *appears in a solo role

EXTRA CHORUS

Radoslava Biancalana	Donn Bradley
Jennifer Brody	Micah Epps
Wendy Buzby	Adam Flowers
Cheryl Cain	Timothy Foster
Katie Carlson	Anders Froehlich
Sara Colburn	Peter Girardôt
Greta Feeney-Samuels	Thomas Hart
Elspeth Franks	José Hernandez
Carolyne Anne Jordan	Mark Hernandez
Cari McAskill	David Huff
Katherine McKee	Michael Jankosky
Amy McKenzie	John-Elliott Kirk
Eileen Meredith	Bradley Kynard
Brielle Neilson	Matthew Lovell
Aimée Puentes	Michael Mendelsohn
Mimi Ruiz	Jim Monios
Joanna Taber	Jess G. Perry
Nicole Takesono	Keith Perry
Jacque Wilson	Tom Reed
Kali Wilson	Pedro Rodelas
	Alfredo Rodriguez
	Clifton Romig
	Karl Saarni
	Jason Sarten
	Lee Steward
	Erich Stratmann
	Michael Taylor
	Paul Thompson

* appears in a solo role

CORPS DANCERS

Lawrence Pech, *Dance Master*

David Bier †	Brook Broughton †
Ikolo Griffin	Jamielyn Duggan
Bryan Ketron †	Blanche Hampton †
Michael Kruzich †	Terrin Kelly
Luke Lazzaro	Rachel Speidel Little
Michael Levine †	Kara Penrose ‡
Jekyns Pelaez	Debra Rose* †
	Chiharu Shibata †

† Tenured

‡ Stunt Person

* Leave of Absence

San Francisco Opera extends its gratitude and appreciation to the following labor organizations whose members, artists, craftsmen, and craftswomen greatly contribute to our performances:

AMERICAN FEDERATION OF MUSICIANS, LOCAL 6

AMERICAN GUILD OF MUSICAL ARTISTS, INC.

INTERNATIONAL ALLIANCE OF THEATRICAL STAGE EMPLOYEES, LOCAL 16

THEATRICAL WARDROBE UNION, LOCAL 784, I.A.T.S.E.

MAKE-UP ARTISTS AND HAIR STYLISTS UNION, LOCAL 706, I.A.T.S.E.

THE ART DIRECTORS GUILD & SCENIC, TITLE AND GRAPHIC ARTISTS LOCAL 800

UNITED SCENIC ARTISTS LOCAL USA – 829, I.A.T.S.E.

BOX OFFICE AND FRONT OF HOUSE EMPLOYEES UNION, LOCAL B-18



ORCHESTRA

Nicola Luisotti, *Music Director*

Caroline H. Hume Endowed Chair

Patrick Summers, *Principal Guest Conductor*

Giuseppe Finzi, *Resident Conductor*

FIRST VIOLIN

Kay Stern, *Concertmaster*
 Laura Albers, *Associate Concertmaster*
 Heidi Wilcox, *Assistant Concertmaster*
 Jennifer Cho
 Dawn Harms
 Mariya Borozina
 Lev Rankov
 Barbara Riccardi
 Robert Galbraith †
 Leonid Igudesman
 Asuka Annie Yano
 Alexandros Sakarellos**
 Wenyi Shih**

SECOND VIOLIN

Virginia Price-Kvistad †, *Principal*
 Martha Simonds, *Associate Principal*
 Beni Shinohara*, *Assistant Principal*
 Eva Karasik
 Leslie Ludena
 Gerard Svazlian †
 Linda Deutsch Twohy
 Craig Reiss*

VIOLA

Carla Maria Rodrigues, *Principal*
 Sergey Rakitchenkov*, *Associate Principal*
 Paul Nahhas, *Assistant Principal*
 Patricia Heller
 Jonna Hervig
 Natalia Vershilova
 Joy Fellows

CELLO

David Kadarau, *Principal*
 Thalia Moore*, *Associate Principal*
 David Budd, *Assistant Principal*
 Nora Pirquet
 Emil Miland
 Victoria Ehrlich
 Ruth Lane

BASS

Joseph Lescher, *Principal*
 Jonathan Lancelle, *Associate Principal*
 Steven D'Amico, *Assistant Principal*
 Shinji Eshima
 Mark Drury

FLUTE

Julie McKenzie, *Principal*
 Patricia Farrell*
 Stephanie McNab

PICCOLO

Stephanie McNab

OBOE

Mingjia Liu, *Principal*
 Deborah Henry, *Assistant Principal*
 Janet Popesco Archibald

ENGLISH HORN

Janet Popesco Archibald

CLARINET

Jose Gonzalez Granero, *Principal*
 Joanne Burke Eisler*, *Assistant Principal*
 Anthony Striplen

BASS CLARINET

Anthony Striplen

BASSOON

Rufus Olivier, *Principal*
 Daniel MacNeill*
 Shawn Jones**

CONTRABASSOON

Shawn Jones**

HORN

William Klingelhoffer, *Co-Principal*
 Kevin Rivard, *Co-Principal*
 Keith Green
 Brian McCarty
 Lawrence Ragent

TRUMPET

Adam Luftman, *Principal*
 William Holmes
 John Pearson*

TROMBONE

Samuel Schlosser, *Principal*
 Donald Kennelly
 David Ridge

TUBA/CIMBASSO

Zachariah Spellman

TIMPANI

John Burgardt

PERCUSSION

Richard Kvistad, *Principal/Associate Timpani*
 Patricia Niemi*

HARP

Olga Rakitchenkov

LIBRARIAN

Carrie Weick
 Timothy Spears, *Assistant*

ORCHESTRA MANAGER

Tracy Davis
 Timothy Spears, *Assistant*

* Principal for one or more fall season operas

† Leave of absence

** Season substitute

LEADERSHIP CIRCLE



LEADERSHIP CIRCLE donors provide the greatest level of support to San Francisco Opera. These philanthropically inspired patrons have a significant impact on the annual success of the Opera's programs and set the standard for Medallion Society membership. Company Sponsors are donors who have made a cash gift of \$1,000,000 or more to the San Francisco Opera Association in the past year. We are privileged to recognize our Leadership donors' generosity for performance years 2012 and 2013 (recorded from August 1, 2012 through September 6, 2013). Please note that we have made every effort to ensure that our lists of supporters are up-to-date. It is possible that a name may have been misspelled or omitted. If so, please accept our sincere apology and kindly notify our Development Department at (415) 565-6401, so that we may make the appropriate change to our records.

CHAIRMAN'S CIRCLE

\$500,000 TO \$999,999

Roberta & David Elliott
Leslie & George Hume
Mr. & Mrs. Charles B. Johnson^A
San Francisco Opera Guild
Mr. & Mrs. David T. Traitel

PRESIDENT'S CIRCLE

\$250,000 TO \$499,999

Mrs. John Maxwell Bryan
Keith & Priscilla Geeslin
Mr. & Mrs. Burgess Jamieson
Maurice Kanbar
Tad & Dianne Taube
Thomas F. & Barbara A. Wolfe

DIAMOND CIRCLE

\$100,000 TO \$249,999

Robert Mailer Anderson &
Nicola Miner^A
Helen Berggruen
Jane Bernstein & Bob Ellis
Athena & Timothy Blackburn^A
Carol Franc Buck Foundation
Robert & Laura Cory
Dr. & Mrs. William M. Coughran
Shirley Davis & Paul Sack
Ray^{*} & Dagmar Dolby^A
The Hellman Family Foundation
John & Sylvia Hughes
Joan & Irwin Jacobs
Mr. & Mrs. C. Bradford Jeffries^A
Jennifer Coslett MacCready
The MacNaughton Family
Foundation^A
J. Landis & Sharon Martin
Family Foundation
Mr. Steven M. Menzies
Sara & Bill Morgan
Arthur & Toni Rembe Rock
Betty & Jack Schafer
Anonymous (1)

PLATINUM CIRCLE

\$50,000 TO \$99,999

Greer & Veronica Arthur^A
Dr. & Mrs. Robert Baer

COMPANY SPONSORS

Ann & Gordon Getty Foundation
John A. & Cynthia Fry Gunn^A
Franklin & Catherine Johnson
Jeannik Méquet Littlefield^{*}
Bernard & Barbro Osher
Jan Shrem & Maria Manetti Shrem^A
Diane B. Wilsey^A

Mrs. Rachael Balyeat^A
Mr. & Mrs. Joachim Bechtle^A
Mrs. Dawn Yates Black
Jack Calhoun & Trent Norris
Ms. Annette Campbell-White &
Dr. Ruediger Naumann-Etienne
Mr. & Mrs. David Chamberlain
Valerie & Paul Crane Dorfman
Robert & Julie Dickson
Carol & Dixon Doll^A
Concepción S. & Irwin Federman
Mary & Nicholas Graves
Bruce W. Hyman,
in honor of Toni Landels Hyman
Barbara K. Jackson
Mr. & Mrs. Stephen S. Kahng^A
Joseph D. Keegan, Ph.D.
Mr. Lawrence A. Kern
William & Gretchen Kimball Fund^A
Dr. Susan Kroll & Mr. Mark R. Kroll
Debby & Peter A. Magowan
Mr. & Mrs. J. Patterson McBaine
Mr. & Mrs. Burton J. McMurtry
Mrs. James K. McWilliams
Ms. Nancy S. Mueller &
Mr. Robert A. Fox
Hiro & Betty Ogawa^A
The Oshman Family Foundation
John^{*} & Maria Pitcairn^A
Pamela & Richard Rigg^A
Chandra & Michael Rudd^A
Roselyne C. Swig^A
Soo & Raj Venkatesan
Sharon & Clark Winslow
Mr. S. Shariq Yosufzai &
Mr. Brian James
Anonymous (3)

GOLD CIRCLE

\$25,000 TO \$49,999

Mr. Brian G. Atwood &
Ms. Lynne H. Edminster
Andrew Ball & Corinne Winter
Darla & Richard Bastoni^A
Mr. & Mrs. Fred B. Bialek
Mrs. Helen L. Bing
Lucia Bogatay &
Thomas D. Wickens
Edward Paul Braby, M.D.
John & Romana Bracco^A
Paula & Bandel Carano^A
Maria Cardamone &
Gordon Paul Matthews
Mr. & Mrs. Lyman H. Casey^A
Mrs. Marion Cope^A
Mr. & Mrs. Peter W. Davis
Robert Epstein & Amy Roth
Lisa Erdberg & Dennis Gibbons
Ms. Kristina Flanagan
Mr. & Mrs. Arthur J. Fritz, Jr.^A
Richard & Elizabeth Fullerton
Family Foundation
Charles D. Goodman
Ms. Wanda Lee Graves
Anne Gray
Mrs. Clelia M. Gray
Michael A. Harrison &
Susan Graham Harrison
Jane & David Hartley
James A. Heagy,
in memory of
Janey Heagy
Stephen & Diane Heiman
Mary & Craig Henderson
Dr. & Mrs. Orion Hoch

Diana Dollar Knowles^{*}

Ms. Karen J. Kubin
Dr. & Mrs. John Lavorgna^A
Noelle Leca &
Michael Moradzadeh
Mr. & Mrs. Theodore Lee
Bernice & John Lindstrom
Dr. & Mrs. H. H. Loomis, Jr.
Yasmin & Oren Lukatz
Sue & Phil Marineau
Mr. Nion Tucker McEvoy^A
Anne & Malcolm McHenry
Teresa & Mark Medearis^A
Dr. Maya Meux
Mr. & Mrs. John Meyer
Gladys K. Mitchell &
Holbrook T. Mitchell
Don & Rene Morgan
Marina & Ben Nelson
Mrs. Carol E. Parker &
Dr. Gerhard H. Parker
Gertrud & Harold^{*} A. Parker
Mr. & Mrs. John S. Renard^A
Ms. Karen Richardson &
Mr. Jon Rubinstein
Mr. George R. Roberts
Mrs. Theodore Rosenberg^A
Drs. Martin E. &
Corazon D. Sanders
Mr. & Mrs. Isaac Stein
Dr. Kenneth & Laurel Stein
Duty & Devotion Memorial Fund
Ms. Vivian M. Stephenson &
Ms. Margarita Gandia
Hugh Stuart Center
Charitable Trust
Mr. & Mrs. James R. Swartz^A
Mary Van Voorhees
Barbara M. Ward &
The Honorable Roy L. Wonder
Ms. Christina Warren &
Dr. Elizabeth DeBruin
Ronald & Emely Weissman
Dr. & Mrs. John A. Zderic
Anonymous (6)

^{*} deceased ^A indicates Series A Box Holder

MEDALLION SOCIETY



CATHY MACNAUGHTON, PRESIDENT 2008–PRESENT

MRS. HARRY WETZEL, PRESIDENT 1995–2003

DIANE B. WILSEY, PRESIDENT 1988–1994

HARRIET MEYER QUARRÉ, FOUNDING PRESIDENT 1983–1987

MEDALLION SOCIETY members are donors who contribute \$3,000 or more to San Francisco Opera. The extraordinary generosity of Medallion Society members is a primary source of support for productions and artistic programs, arts education, and the development of young artists. We are pleased to offer Medallion Society members a variety of benefits including priority seating, reserved parking, personalized ticket service, behind-the-scenes visits, and an invitation to the Annual Medallion Society Luncheon. San Francisco Opera gratefully acknowledges the members of the Medallion Society for performance years 2012 and 2013 (recorded from August 1, 2012 through September 6, 2013). For information on how you can join the Medallion Society, please telephone (415) 565-6401 or visit sfopera.com/support. Please note that we have made every effort to ensure that our lists of supporters are up-to-date. It is possible that a name may have been misspelled or omitted. If so, please accept our sincere apology and kindly notify our Development Department at (415) 551-6239, so that we may make the appropriate change to our records. Thank you.

SILVER CIRCLE

\$20,000 TO \$24,999

Mr. & Mrs. Adolphus Andrews, Jr.^A
Mr. & Mrs. Philip Bowles
Julia Frohlich Cherry
Mr. Orlando Diaz-Azcuy &
John Capo
Marie & Palmer Hotz
Mrs. Jeffery Meyer & Wilson &
Geo. Meyer & Co.
Paul Nordine
Carol Potter Peckham
Mr. & Mrs.* William D. Rasdal
The Sarah Ratchye &
Edward Frank Family Foundation
Christopher & Trudi Seiwald
Barbara & Eugene Toschi
Ms. Sheila Wishek

SILVER CIRCLE

\$15,000 TO \$19,999

Stefan & Nataly Arnon
Dr. Nancy L. Ascher
Joel & Eileen Birbaum
Nordin & Donna Blacker
Mr. & Mrs. Jerry Brenholz
Alan R. & Sally J. Brudos
Carol Franc Buck^A
Mr. & Mrs. Edgar M. Buttner
Peter & Jane Carpenter
Mr. & Mrs. W. S. Child
Michèle Beigel Corash &
Larry Corash
Mrs. John & Lois Crowe
Ms. Jacqueline Evans
Dr. Alper Garren
Dr. Nanette Gartrell &
Dr. Dee Mosbacher, Ph.D., M.D.
Geoffrey & Marcia Green
Mary & Russell Johnson
Mr. & Mrs. Timothy F. Kahn
Dr. & Mrs. Hisashi Kajikuri
Jeannie Kaufman

Thomas & Sheila Larsen
Mr. J. S. Licht, Jr. &
Dr. Darryl L. Raszl
Mr. Raymond Lifchez
Tom Lockard & Dr. Alix Marduel
Mrs. May Loo & William Thurston
Dr. Timothy J. Marten, M.D. &
Ms. Mary C. Heylin
Anne Marie & Stephen Massocca^A
Kevin & Susan McCabe
Elaine McKinley & Kit Durgin
Mr. Alex Mehran
Christine Miller & Gary Glaser
Miss Vivienne E. Miller
Ms. Alice Ames Morison &
Dr. Oakley Hewitt
Norman & Carol Nie Foundation
Mr. & Mrs. Julian E. Orr
Mrs. William H. Orrick, Jr.
Marie Kendrick Otto Foundation
Norman & Janet Pease
Patric & Mary Powell
Dr. & Mrs. J. Leighton Read
Mr. & Mrs. Robert Redfern-West
Mr. Glenn H. Reid
Louise H. Renne & Paul A. Renne
Dr. & Mrs. Robert M. Rinehart
Mrs. William C. Robison
Mr. Felipe R. Santi ago &
Barry T. Joseph
Ms. Kathleen Scutchfield
The Honorable &
Mrs. George P. Shultz^A
Dr. & Mrs. Jon F. Sigurdson
Mr. & Mrs. Raj Singh
Mr. Abraham D. Sofaer
Maureen & Craig Sullivan
Ms. Mary Turnbull
James & Beth Wintersteen
Diane & Howard Zack
Lida & Alejandro Zaffaroni
Peter & Donna Zuber
Ward & Diane Zumsteg
Anonymous (1)

INTERMEZZO

\$10,000 TO \$14,999

Dr. Afsaneh Akhtari^A
Norby Anderson^A
Ross E. Armstrong
Edward & Eleonore Aslanian
Mr. & Mrs. David Balabanian
Mr. & Mrs. Paul Bancroft
Constance Goodyear Baron &
Barry C. Baron, M.D.
Frederick & Kathryn Baron
Michael Bassi & Christy Styer
Frank S. Bayley
Valli Benesch & Bob Tandler
Dr. & Mrs. Joseph Bernstein
Ms. Marcia Bieber
Jennifer & Jean-Jacques Bienaime
Arnold & Barbara Bloom
Jared & Claire Bobrow
Dr. Sean P. Bohen
Mrs. Corwin Booth
Ms. Barbara Brown^A
Rike & Klaus Burmeister
Michael & Marilyn Cabak^A
Mrs. John C. Callan
Frances Campra
Mr. Donald W. Carl
Frank & Pat Carrubba
Jeffrey Chambers & Andrea Okamura
Lloyd & Janet Cluff
Leonard & Marie Collins
Michael & Jean Couch
Mr. Brian Cromwell
John Cullison & Diana Kissil
Yogen K. & Peggy Dalal
Timothy D. Dattels &
Kristine M. Johnson
Dr. & Mrs. Philip S. Dauber
John* & Bonnie Demergasso
Mr. Marvin Dennis
Mr. & Mrs. Reid W. Dennis
Mr. & Mrs. J. Philip DiNapoli
Mrs. Peter Dinkelspiel
Donna Dubinsky & Leonard Shustek
Mr. & Mrs. Wayne L. Earl
Delia Fleishhacker Ehrlich

Donald & Janice Elliott
Mr. & Mrs. Robert Emery
Mr. G. Pete Encinas &
Mr. James Wright
Jacqueline & Christian P. Erdman
Mr. & Mrs. Noel Fenton
Mr. Peter Fenton
Dr. & Mrs. Robert B. Fenwick
Mrs. A. Barlow Ferguson
Doris Fisher
Dr. Julita Fong
Mr. & Mrs. Carlo S. Fowler
Mr. Paul Gantz
Mr. Michael M. Garland &
Ms. Virginia A. Coe
Kurt Tristan Geselbracht &
Francisco Guevara
Henry & Dorothy Gietzen
Mr. & Mrs. Byron Gill
In Memory of Rolf Gille
Ann & Daniel Girard
Dr. & Mrs. Harvey W. Glasser
David & Jennifer Gorbet
Mrs. Peter E. Haas^A
Dr. M. Henry Heines
Mr. & Mrs. Warner Henry
Mr. Austin Hills
Ms. Doreen H. Y. Woo Ho
Roger & Silvija Hoag
Mr. & Mrs. Kedreth C. Hogan
Brian & Rene Hollins
Tom Houran & Bill Medigovich
Inverlochy Foundation—
Daniel E. Stone Fund
Patricia & Philip Jelley
Ms. Mitzi Johnson
Michael Kalkstein & Susan English
Fred & Beth Karren
Barbara & Ron Kaufman
Ms. Seanna M. Kim
Mr. & Mrs. William W. Klaproth
Theodore A. Kolb
Tobias & Liliana Kunze Briseño
Bill & Jeanne Landreth
Mr. & Mrs. William Larkin

* deceased ^A indicates Series A Box Holder

MEDALLION SOCIETY *continued*

Mr. Randall E. Laroche & Mr. David Laudon
Mr. Norman T. Larson
John & Sandra Leland
Mary Lemmon
Ms. Miranda Leonard
Mark & Debra Leslie
Mr. Fred M. Levin[^] & Ms. Nancy Livingston[^],
The Shenson Foundation
Sylvia R. Lindsey
Dr. Alan R. Malouf[^]
Lori & David Marquardt
Mr. Patrick McCabe
Dr. Jack M. McElroy
George & Marie McKinney
Dennis J. McShane, M.D. & Richard S. Gordon
Karl & Kristen Mills
Mr. Robert B. Mison
Phyllis Moldaw
Mr. & Mrs. Thomas Morton
Milton Mosk & Thomas Foutch
Robert Munday & Evamarie Doering
Dr. Lois Levine Mundie
Peggy & Boyce Nute
Mr. David Oldroyd
Brian & Kerith Overstreet
Judy O'Young, M.D. & Gregg Hauser
Mr. & Mrs. Arthur & Louise Patterson
Mrs. Jane D. Paull
Mr. & Mrs. Gil Penchina
Neil & Elsa Pering
Marianne H. Peterson[^]
Mr. & Mrs. Gary Pinkus
Mrs. George A. Pope[^]
Peggy & Peter Preuss
Dr. David Priest & Rev. Eric M. Nefstead
Mrs. Harriet M. Quarré
Leigh & Ivy Robinson
Ms. Deborah Romer & Mr. William Tucker
Barbara J. Ross
Elizabeth Boardman Ross
Mr. James Ross
Mrs. Edward W. Rosston
Mr. Paul L. Rowe & Mr. R. Michael Sereno
Karl Ruppenthal[^] & Josephine Maxon
Bob & Terri Ryan
Deborah & Paul Sagues
Drs. John & Christine Sanguinetti
Michael & Gini Savage
Ms. Catherine Schmidt
Mr. & Mrs. Steven Schroeder
Mr. & Mrs. Edwin A. Seipp, Jr.
Marion B. Slusser[^]
Dr. Jeffrey L. Stern
Ms. Lisa J. Stevens
Isobel & Roger Sturgeon
Amy Tan & Louis De Mattei
Bob & Valli Benesch Tandler
Elizabeth Thieriot & Family[^]

Lucy Tompkins, M.D. & Stanley Falkow, M.D.
Ann Classen Treadwell
Mr. & Mrs. James S. Tunnell
Drs. Oldrich & Silva Vasicek
Ms. Barbara Walkowski
Paul & Barbara Weiss
Mrs. Brayton Wilbur
Mr. & Mrs. Y. Wood Wong
Mr. & Mrs. Don B. Yates
Mr. & Mrs. Kenneth Zankel
Anonymous (5)

BRONZE CIRCLE

\$7,500 TO \$9,999

Mr. Paul B. Althouse
The James R. Bancroft Family
Mr. & Mrs. Robert Brock
Jan Deming & Jeff Goodby
Mr. James Elacqua
Mr. & Mrs. Vladimir Ermakoff
Mrs. Robert M. Greenhood
Judith Hunt
Ms. Mary Kay Kane
Mrs. Mark O. Kasanin
Robert & Linda Klett
Kurt Latta
David & Lillian Lieberman
Mrs. Richard P. Lieberman
Nathaniel Lopez
Michael F. Marmor, M.D.
Diane Compagno Miller
Dr. Thomas F. & Mrs. Mary Mitts
Ann Marie Mix
Ms. Marie J. Niemann
Cherry Noble[^]
Sally & Craig Nordlund
Patricia Nottingham
Richard W. Onstad
Frances Petrocelli & Charles B. Wilson
Barbara Roach
Dr. & Mrs. George Rosenkranz
Dorothy R. Saxe
Mrs. Irmgard Schmid-Maybach
Mr. John Shott & Ms. Heidi Munzinger
Dr. & Mrs. Marvin Smoller
Mr. & Mrs. Alan Stanford
Ms. Françoise Stone
Jan Thomson & Roy Levin
Ms. Lida Urbanek
Marcia & Hap Wagner
Anita N. Weissberg
Elizabeth V. White
Judith B. Workman
Anonymous (3)

BENEFACTOR

\$5,000 TO \$7,499

Kendall & Claire Allphin
Mr. & Mrs. Steven Anderson
Babcock Family
Brigid S. Barton
Jeffrey Beane, M.D. & David Wingate
Mr. David Bertoni
Dr. Phyllis B. Blair
Mr. Harold Blajwas & Dr. Alisa Burgess

Lucia Bogatay & Thomas D. Wickens[^]
Mr. J. Dennis Bonney
Gary R. Bottone
Ms. Margaret Boulware
Joseph & Linda Bronson
Judy Brady & Drew W. Browning
Mr. & Mrs. Nelson Byrne
Mr. & Mrs. John E. Cahill, Jr.
Christine Cariati & Cliff Gerrish
Mr. & Mrs. Dennis L. Carter
Mr. George Carter & Mr. Chan-Hong Lim
Oscar Celli & Roger Busse
Solomon Cera & Chandra Sen
Martin Checov & Timothy J. Bause
Ms. Helen Cheng
Frederick S. Chung & Kimberly Chun
Mr. Rudy Ciuca
George W. Cogan & Fannie Allen
Drs. Richard & Sandra Cohen
Mr. Craig Corbitt & Ms. Nancy Stoltz
Alice Corning & Richard Massey
Mr. Jon Cosby & Ms. Kathi Gwynn
Beverly Coughlin
Ron & Shahla Cowan
Copley E. Crosby & Marianne A. Welmers
Donald & Jeanne Dana
Mr. & Mrs. Robert A. Dolin
Sandra D. Donnell & Justin M. Faggioli
Mrs. Michael D. Dooley
Mr. & Mrs. William G. Doolittle
Katherine Herrick Drake
Robert & Carol Dutton
Ms. Loretta Emerzian
Ed & Barbara Eschbach
Mr. & Mrs. Wesley J. Fastiff
Mary Fay
Alexander Fetter & Lynn Bunim
Mr. & Mrs. Louis C.G. Fisher
In honor of Sidney E. Frank,
from the Sidney E. Frank Foundation
Mr. & Mrs. David Freeman
Mr. & Mrs. Donald Frischmann
John & Paula Gams
Mr. Gary A. Getz & Dr. Lorrie E. Clemens
Mr. Stephen P. Gill & Mrs. Margaret Gill
Curtis & Sara Glaser
Mr. David Gockley
Mr. & Mrs. Joseph W. Goodman
Mr. & Mrs. Richard A. Goodrich
Dr. & Mrs. Marvin L. Gordon
Dr. Kathleen Grant
Mr. & Mrs. Frederick Grauer
Don & Maryann Graulich
Sallie Griffith
Mrs. Simone Haas & Mr. Scott Zumsteg
Helen & Dr. Glenn Hakanson
Mr. & Mrs. George Hecksher
Ralph Hexter & Manfred Kollmeier
Ian Hinchliffe & Marjorie Shapiro
Patrick Hobin
Mr. Terrance G. Hodel
Mr. & Mrs. John T. Holloway
Ms. Shirley Hort
Mr. David S. Hugle & Mr. Haggai Niv
Mrs. Martha Hurley
Henry Ilg, in memory of Lottie Ilg
Mr. Keith Jantzen & Mr. Scott Beth
Susan & Eric Johnston

Barbara E. Jones,
in memory of William E. Jones
Michele Kerr & Marcia Gold
Ms. Kathryn Kersey
Ms. Laurie Kottmeyer
Ms. Carol Lazier
Allan & Anne Lerch
Mr. & Mrs. Laurence R. Lyons
Mr. Neil MacPhail
Ms. Betty Maddux,
in memory of Edward Koester
Mr. Charles D. Mann
Mr. & Mrs. David Marsten
Maureen McClain
Mr. Robert E. McCle sky
Marcia & Bill McConnell
Ms. Kathleen McEligot
Mr. & Mrs. Paul L. McKaskle
Dr. Linda A. Membreno
Mr. James C. Moora
Mr. & Mrs. Mervin G. Morris
William O. & Susan W. Morris
Mr. & Mrs. Frank Morrow
Mr. Sam E. Moss III
Kate Murashige & Chris Zones
Mark H. Nishiki, M.D.
James A. Noe III
Mrs. Helen O'Hanlon
Ms. Catherine A. Owen
Mr. & Mrs. Peter D. Peterson
Jason Phillips & Sheila Schroeder
Bill & Mary Poland
Mark Posner, M.D. & Steve Ng
Mr. Gordon Radley
Ms. Merrill S. Randal
Ms. Pat Rees-Miller
Randall E. Reynoso & Martin Camsey
David Richardson & Eliza Linley
Rusty & Mike Rolland
The Theodore Rosenberg
Charitable Foundation, in honor of
Rose O'Shaughnessy Rosenberg
Mr. & Mrs. David Rosenkrantz
Marion Ross
Mr. Fred A. Rowley
Mrs. Afie Royo
Karen Rudolph & James Simmons
Robert & Herminia Sayre
Dr. & Mrs. Rolf G. Scherman
Sondra & Milton Schlesinger
Ms. Sande Schlumberger
Mr. & Mrs. John Schram
Mr. James R. Seitz, Jr.
Dr. & Mrs. Jerry Shapiro
Ms. Ruth A. Short
Drs. Edward & Dale Sickles
Mr. Kirby Slate & Mrs. Frances Slate
Mr. Donald Sobelman & Ms. Leishia Woolwine
Dr. Cynthia Soyster
Michael & Susanna Steinberg
Tania Stepanian
Dr. Jerome D. & Mary K. Swalen
William Laney Thornton & Pasha Dritt Thornton
Ms. Catherine F. Topham
Barbara L. Traisman
Peggie & Ray Tsukimura
Leslie & Judy Vadasz
Ms. Gloria Valair
Donald & Rachel Valentine

* deceased ^ indicates Series A Box Holder

MEDALLION SOCIETY *continued*

Dr. Catharine van Ingen &
Dr. W. J. Wisniewski
Bruce & Fran Walker
Jessica M. Wan & John S. DeNero
Mr. & Mrs. Edward J. Wasp
Rosalie V. Weaver
Kathryn & Kenneth B. Weeman, Jr.
Ms. Michelle Wilcox & Mr. Rob Kuhling
Ms. Grace Williams
Dr. Irving Zaretsky
Dr. Sondra Zentner &
Ms. Sophie Neubert
Anonymous (8)

PARTNERS

\$4,000 TO \$4,999

Dr. Valerie Abad & Mehdi Ghadiani
Dr. Daniel S. Alegria & Dr. Mary Page Hufty
Mr. & Mrs. Bruce Atwater
Claudette Barrera
Mr. & Mrs. Edwin Berkowitz
Paul & Kathy Bissinger
Donald Blais & Michael McGinley
Dix Boring & Marilyn Moore Boring
Mrs. Elizabeth Bowman
Robert Brody & Andrea Jacoby
Dr. James M. Campbell
Arthur D. Colman, M.D.
Ms. Priscilla Connelly
Mr. Wesley Cox
Mr. Orville W. Dale
Mr. & Mrs. Jerome Duluk
Mrs. Marilyn Dunn
Ms. Margaret Hart Edwards
Ms. Nancy J. English
Mrs. Robert Eshleman
Lucy R. Ferguson
Mr. & Mrs. Robert Flint, Jr.
Dan & Judy Gilbert
Philip Goward
Ms. Tatjana Grgich
Claude & Nina Gruen
Mr. Richard L. Hay
Mollie Hedges & Laurel Lembo
Mr. Larry Horton
Kimberly M. Hughes
Donald & Jacqueline Jacobberger
Rosemary Joyce & Mr. Russell Sheptak
Jeffrey & Anne Marie Katz
Ms. Barbara Laferriere
Ms. Katharine Lange
Mr. Donald R. Leighton & Mr. Hector Yee
Mr. Kenneth Leitch
Thelma Marken
Mr. & Mrs. Kenneth Vergil Marsh
Mr. & Mrs. Michael Marston
Jean McCormack & Al Medvitz
Dan McDaniel, M.D.
Mr. Daniel & Dr. Mary McNab
Mr. & Mrs. J. Alec Merriam
Carleton E. Meyer
Thomas & Lydia Moran
Ronald D. Morrison
John & Melinda Moynier
Dr. & Mrs. Fraser Muirhead
Mr. Manfred Mundelius
James & Ruth Murad
David & Marilyn Nasatir
Ms. Jeanne E. Newman
Mr. Adam O'Brien
Dr. Judith Pickersgill
Dr. & Mrs. George T. Rab
Mrs. Barrie Ford Regan

Mary Resnick
Orli & Zack Rinat
Richard* & Jean Ringe
Mr. John N. Rooney
Yvette & Philip Rosedale
Ms. Diane Rubin
Ms. Janine Scancarelli &
Mr. Christopher McMahon
Mr. & Mrs. Michael Schroeder
Mr. & Mrs. Ronald Schroeder
Charles Schug
Mr. & Mrs. John Sebastian
Gary & Dana Shapiro
Dr. & Mrs. James Shapiro
Ms. Virginia Short
Mr. Robert Shultz
Alice Lee Wang
Mr. & Mrs. Daniel G. Welch
Brenda Westcott
William Wisniewski & Catharine van Ingen
Dr. Sherry Wren
Mr. Babak Yousefzadeh
Mr. & Mrs. Stephen Zilles
Zuni Cafe
Anonymous (4)

FOUNDER

\$3,000 TO \$3,999

John Abelson & Christine Guthrie
Mrs. Lloyd Ackerman
Dr. Lefkos Aftonomos
Mr. & Mrs. Stephen S. Allen
Mr. & Mrs. Jose R. Alonso
Ms. Ann Alpers & Mr. Shawn Hanson
Joanne M. Anderson
Mr. & Mrs. David Anderson
Robert C. Anderson
Robert M. Anderson & Kyong Shik Eom
Dr. Wayne E. Anderson
Patricia Vaughn Angell
Arlene Anthony
Ms. Anna Antonucci
Drs. Charlene Archibeque &
Robert Melnikoff
Mr. & Mrs. Burt & Debi Armstrong
Matthew Austern & Janet Lafler
Mrs. Margot Shinnamon Bach
Ms. Martha S. Baker
Mr. Jeffrey Bambrook & Mr. Jeffrey Wahl
Ms. Virginia Bamford
Mr. & Mrs. Fedele Bauccio
Laura Baxter
Robert H. Beadle
Ethan Beard & Wayee Chu
Thomas & Lily Beischer
Matthew Bennett & Cristin McGill
Ms. Carol B. Berg
Paul & Mildred Berg
Dr. Roy C. Bergstrom
Dr. Barbara Lynn Bessey,
in memory of Kevin J. Gilmartin
Stuart & Helen Bessler
Adam Arthur Bier
Margrit Biever & Robert* Mondavi
Susan S. Blake
Mr. & Mrs. Robert N. Bloch
Mr. Noel T. Bloss
Bill & Alison Boeckmann
Bruce Bowen & Junona Jonas
Lee M. Brenneisen
Marvin & Marilyn Brenner
Timothy & Margaret Brown
Mr. & Mrs. James F. Buckley
Donald Buhman & Wray Humphrey
William & Nancy Burnett
Dr. Robert Paul Cabaj
Patti Mari & Dr. Peter Cacciolfi
William & Jeanne Cahill
Clark & Elizabeth Callander
Dr. & Mrs. Ronald E. Cape
Dr. Betty J. Carmack
Dr. Janet Carpenter
Michael & Shirley Carroll
Dr. Heidi H. Cary
Dr. J. Samuel Chase
Hella & Melvin Cheitlin
Li-Chiang Chu
Mr. Steven Ciarametaro
Hilary & Richard Clark
Maureen Clarke
Ms. Carlyn Clause &
Mr. Alexander L. Brainerd
Dr. & Mrs. Francis J. Clauss
Mrs. Hazel Clegg
George & Laura Cline
Mrs. Annette Clute
Dr. Vicki L. Coe
Dr. & Mrs. Gregory Colburn
Dr. & Mrs. Lawrence Colin
Elizabeth & .D.J. Conley
Charles Connor, M.D.
Mr. Robert D. Cooter
Erika & Dennis Corradi
Hugh J. Coughlin
Mark E. & Ena Cratsenburg
Dr. & Mrs. Alexander Cross
Dr. James Tristan Cross
George & Susan Crow
Dr. Joan Claire Cucek
Mr. Arthur W. Curtis
Dr. James Cuthbertson
Fred J. Dal Broi
Arif Damji
Mrs. Arthur Dauer
Charles & Dorothy Davis
T. L. Davis & M. N. Plant-Davis
Jeannie & Jan de Vries
Dr. & Mrs. Herbert H. Dedo
Annina R. Demmon
Ulric & Glenda Dennis
Mr. & Mrs. Thomas E. Dienstbier
Mr. J. P. Richards Dillingham
Marion Dodd
Jerome L. & Thao N. Dodson
Ms. Elizabeth B. Dubin
Mrs. Gordon Dunn
Anita C. Eblé
Mrs. Simone Edwards
Mr. & Mrs. Joseph Ehrman III
Mr. & Mrs. Robert Enslow
Susan Euphrat
Barton Evans & Dr. H. Andrea Neves
Mr. Mike Fahey
Dr. Bette Felton & Mr. Jim Felton
Ms. Jessena Finn
Dr. & Mrs. M. D. Flamm, Jr.
Mrs. Marilyn A. McCarrick Forni
Mr. & Mrs. J. Murray Fox
Mr. Steven Franceschi
Robert & Sarah Freedman
Mrs. William M. Friede
Karen Kirk Gabrielson
Ms. Ching-Ching Ganley
Mr. Jordan Gardner &
Ms. Victoria Weatherford
Greg Gartrell & Mary Eichbauer
Mr. Max Gasner

Marlena & Julia Gee
Mr. Rich Gerhardt
Prof. & Mrs. Douglas Giancoli
David & Jennifer Gillespie
Mr. & Mrs. Richard Gleason
Robert C. Goodman & John Bankston
Ms. Diane Green
Ms. Bernice E. Greene
Zane O. Gresham & Carole J. Robinson
Andy & Eva Grove
Ann C. Grove & Richard Green
Mr. & Mrs. Patrick Gunning
Brian Gustafson
Rob & Yukari Haitani
Mr. Lawrence Half
Ms. Bronwyn H. Hall
Hadley Dale Hall & L. Warde La idman
Dr. Graeme Hanson, M.D.
Betty-Lou Harmon
Diana Harris
George & Lynn Haymaker, Jr.
Mr. & Mrs. Fred Heiman
Ms. Miranda Heller & Mr. Mark Salkind
Paula Heller & Robert Yohai
Martha & Michael Helms
Mr. Robert Hero
Ms. Harriet Heyman & Mr. Michael Moritz
Mr. Gerald Hinkley
Linda Hodge
Mr. & Mrs. David Hodges
Al Hoffman & David Shepherd
Mr. & Mrs. Charles Holden
Susan Meadows Hone
Carol L. & David G. Hough
Joanne Howard
Mr. Joseph C. Howard, Jr.
Tim & Cara Hoxie
Dr. & Mrs. David Huchital
Ms. Margaret C. Hutchins
Edward & Patricia Hymson
David K. & Kay Duke Ingalls
Mr. Franklin R. Jackson &
Ms. Maloos S. Anvarian
Ms. Jessica Jacob
Dr. & Mrs. Norman Jacobson
Mauree Jane & Mark Perry
Robin & Virginia Jaquith
Ms. Peggy Jaret
Mr. Glen Jarvis
William & Leticia Jarvis
Kristen & Todd Jones
Anne Kaiser & Robert Taylor
Mr. & Mrs. Ada m Karr
Margo & Leonard Karstadt
Ed & Peggy Kavounas
Julia Keady & Michael Morris
Daniel Kelley
Drs. Phyllis A. Kempner & David D. Stein
Ms. Emily Kenyon
Mrs. Michele Kieffer-Gibert &
Mr. Peter Gilbert
Lawrence Kim
Richard & Marianne Kipper
Mrs. Claudia Bray Kitka
Gordon Klein & Nancy Lawrence
Mr. Jack Klingelhofer
Alice N. Ko
Judith & Harlan Koch
Mr. Floyd Krey
Mrs. Andrea Manson Krueger
Paul A. & Jacquelyn L. Kuckein
Professor & Mrs. Ernest Kuh
Andrew Lan
Mrs. Yael Landan

* deceased ^ indicates Series A Box Holder

MEDALLION SOCIETY *continued*

Ms. Bette W. Landis
Lane Fertility Institute
Dr. & Mrs. Laurence Lasky
David A. Lauer & James Earl Jewell
Mr. John Lee
Ms. Patricia Lee
Richard & Patricia Taylor Lee
Dr. & Mrs. John Lenahan
Anthony Leuin & Jean Bertrand
Mr. & Mrs. Gerald S. Levin
Ms. Yulia Levin
Ms. Monika B. Levinson
Mrs. Nancy Lilly
Claire & Herbert Lindenberger
Mr. Jeffrey Litke
Peter Junteng Liu
Mr. Wen-Pen Liu
Dr. Britt-Marie Ljung
Mr. & Mrs. William R. Lloyd
Ms. Vera Long
Mr. & Mrs. John A. Lord
Mr. & Mrs. Thomas Loughran
Mr. & Mrs. Herbert Low
Mr. Claude L. Lowen
Ms. Kay Lucas
James & Deborah Lyerla
Ms. Jennifer Lynch & Mr. Justin Schuster
Elizabeth MacGregor
Charles & Nancy Mack
Ms. Elizabeth Maguire
Mr. & Mrs. Gregory R. Malin
Joan & Roger Mann
Mrs. Doris Manock
Richard Marciano & Teresa Middleton
Ms. Deborah Marion, CPA &
Mr. Joe Losch
Dr. Pamela Marron
Ms. Letha Ann Martin
Constance Marvin,
in memory of Robert L. Marvin, MD
Mr. Gilbert E. Matthews
Mrs. Alice T. May
Mr. Frank T. Maynard
Judge Lucy Kelly McCabe
Dr. Patricia McEveney
Ms. Linda McKay
Mr. Robert Meister
Dr. Beryl & Mrs. Renee Mell
Mr. David Mellor
Mr. & Mrs. Russell Merritt
Marian Ruhl Metson
Mr. & Mrs. James Milner
Dr. Judy C. Miner
Ms. Lori Mirek & Mr. Kenneth Pelowski

Carol Mirenda & Warren Lee
Dr. Beverly Mitchell
Cosette P. Mitchell
Mr. D. G. Mitchell
Mr. & Mrs. Joseph Mocker
Margit Mondavi
Parker Monroe & Tere Darragh
Julia & Douglas Moore
Howard & Cathy Moreland
Lawrence Morgan
Clark Morrison
James & Katherine Moule
Robert & Berit Muh
Mr. Peter Johnson Musto
Renate M. Nadler, M.D.
Mr. Joseph Najpaver & Deana Logan
Jim Newman & Jane Ivory
Gerald & Ortrun Niesar
Mary L. Nilan
Matthew & Nancy Noel
Mr. Kevin Obana
Ms. Suzanne Oberlin
Mr. & Mrs. Thomas Olcott
Lise Deschamps Ostwald
Ms. Marie Luise Otto
Mr. & Mrs. F. Ward Paine
Mrs. Jeraldine M. Palazzi
Maxwell G. Paley & Gregory J. Corrales
Apurva Pangam & Cassandra Furlow
Julian T. & Robin M.W. Parer
Dr. Richard & Jean Park
Berniece & C. E. Patterson
Ms. Anna M. Payne
Ms. Eileen Peck
Maureen Jane & Mark Perry
Ms. Suzann Pershing
Pesanta Urfolk Records
Mr. & Mrs. Dale L. Petterson
Jane & Ralph Pica
Bernadino J. Pistillo, Jr.^A
Mr. Scott Plakun & Dr. Milton P. Schaefer
Ritchie & Melissa Post
Mr. D. A. Powell
Tony Price & Connie Cox Price
Mr. Robert W. Purvis Jr.
Mr. & Mrs. Vic Quattrin
Ms. Darlene Quinn
Mr. & Mrs. Martin Quinn
Mrs. Jean T. Raisch
Davis Ralston
Mr. Jens Rasmussen
Mr. Karthik Rau
Raymond Family Foundation
Ms. Danielle Rebuschung

Angele & Michael Rice
Ms. Kathryn E. Ringgold
Wayne & Muriel Robins
Martin & Edis Robinson
Mr. Glenn Rogers
Mr. Glenn Rogers
Scot Rohrer & Anne Scanlan-Rohrer
Fran Rominger
Mr. Arthur S. Roosa & Ms. Keiko Kiyuna
Dr. Steve Rosenau
Ms. Susan Rosenblatt
Dr. & Mrs. Roberto P. Rosenkranz
Mr. Gerald B. Rosenstein
Richard W. Ross
Dr. & Mrs. Stanley Ross
Mrs. Joan Rost
Dr. Gwendolyn Rothman
Ms. Nedra Ruiz
Francis & Andrea Rush
David & Christina Wu Ryu
Louise Adler Sampson
Michael Saroyan &
Barbara Bishop, M.D.
Joseph & Eleanor Sax Fund
Mr. Peter Schlenzka
Dr. & Mrs. Edgar J. Schoen
Dr. & Mrs. Stephen Schoen
Phoebe & Chris Schreiber
Betty J. Schreiner, M.D.
Dr. & Mrs. Theodore Schrock
Mr. & Mrs. William Schueler
John R. Schwabacher Family
Ms. Marilyn Sefchovich
Mr. Mark Seielstad
Robert A. & Marlene K. Seligson
Mr. & Mrs. Gerald V. Sharp
William & Judith Shilstone
Navid Shirazi
Shmuel & Haya Shottan
Barbara Silverberg
Dr. & Mrs. Gerald Silverberg
Claire Collins Skall
Judith & Walter Sleeth
David & Barbara Sloss
Dr. Bruce L. Smith, Ph.D. &
Ms. Nadine M. Tang
Frederic H. Smith
Gideon & Cheryl Sorokin
Robert L. Speer & John Wong
Ms. Mary Ann Spitters
Mr. & Mrs. Robert St. John
Dr. & Mrs. Robert L. Stamper
Dr. Stuart Steinberg
Mary Jean Stempien & James Stricker
Margaret Stithem

Blossom Strong
Ms. Susan Tamagni
Ms. Margaret E. Tang
Mr. Marvin Tanigawa
Mr. & Mrs. John Tastor
Ms. Joan Thoma
Mr. J. Stephen Thornborrow
Dr. Naomi R. Thorpe
Mr. Harold Ticktin
Ms. Charlise Tiee
Ms. Carol J. Tomlinson
Mrs. Aileen Traeger
Norman & Carol Traeger
Mr. Richard D. Tuck
Ms. Margaret Tune
Ms. Florence E. Twyman
Mr. Harry Ugol & Mr. Michael Dreyer
Mr. Edward Van Egri
Dr. Conrad Vial & Catalina Zapata-Vial
Mary & Terry Vogt
Dr. & Mrs. Louis M. Vuksinick
Arthur & Susan Walenta
Ms. Adrian Walker
Ms. Ann Y. Walker & Mr. David M. Jones
Mr. Charlie Walker &
Ms. Deborah Sanderson
Mr. James Wall
Mr. & Mrs. Brian Walsh
Hon. James L. Warren, Ret.
Ms. Ramona Wascher
Mr. & Mrs. William J. Watt
Carol Weitz
Mr. Richard P. West
Vivan W. Wing & Elizabeth Wickersham
Peter Wiley & Valerie Barth
Robert J. & Carole Williams
Ms. Faye C. Wilson
Susan & Jonathan Wittwer
Mr. Josiah Wolcott
Ms. Eileen C. Wong
Ms. Bonnie Woodworth
Margaret & Angus Wurtele
Russell & Marilyn Wylie
Charles & Edna Yanofsky
Ms. Colleen Yeates Marsh
Mr. Sunny Yee
Dr. Peter R. Young & Wenfang Chen
Mr. & Mrs. Lev Yurovsky
Mr. Chris Zaccalini
Mr. & Mrs. Pierluigi Zappacosta
Joan Zawaski & Rona Siegel
Mary & Harold Zlot Family Foundation
Anonymous (22)

* deceased ^A indicates Series A Box Holder

SAN FRANCISCO OPERA PATRONS

SAN FRANCISCO OPERA extends its deepest appreciation to all the individual contributors who helped fund the Company's operations and programs during performance years 2012 and 2013, recorded recorded from August 1, 2012 through August 10, 2013. Support of all amounts is most gratefully received, and we wish to pay special tribute to our patrons, donors of gifts from \$1,000 to \$2,999. For information on becoming a patron of San Francisco Opera, please call (415) 565-6416 or visit sfopera.com/support.

PRINCIPAL PATRON

\$2,000 TO \$2,999

Thomas F. Anders, M.D.
Mr. Siegfried Auer
Ms. Elizabeth Avakian
Mrs. Mary Baxter
Dr. Robert & Irene Belknap
Ms. Beverly R. Benson
Richard & Maureen Bergson
Nella & Bill Berry
Mr. Josef Betz
Ms. Linda Billings
Mr. H. P. Blok
Ms. Joanne Bober
Mr. Brian Bock & Ms. Susan Rosin
Dr. Maurizio Bonacini
Ms. Joanne Bourland
Dr. Lois Brainard
Ms. Kathleen Braunstein
Mr. & Mrs. John P. Breyer
Susan Nycum Buckley
Dr. Richard L. Caplin
Ann & John Carroll
Mr. & Mrs. R. Carter-McWilliams
Mrs. Carol Cass
Charles Castellano
Mr. Park Chamberlain
Thomas & Virginia Chen
Mr. Roger V. Christensen
Mr. & Mrs. T. Z. Chu
Mr. & Mrs. A. B. Ciabattini
Mrs. Ralph L. Coffman
Richard & Sylvia Condon
Mary A. Culp
Mr. George Cunningham
Dr. Nancy Davidson & Mr. Steen Pedersen
Ann Davies & Ruben Diaz
Doris & Richard Davis
Mrs. Graham B. Davis
Ms. Edna de Larios
Michele & Doug Dillard
Mrs. Mary Lou Dorking
John & Roberta Eidson
Evans Fund
Dr. & Mrs. Eric Fain
Patricia & Richard Farnsworth
Mr. Robert G. Filpi
William O. Fisher & Kathryn Bernick
Patrice & Warren Flack
Mr. & Mrs. Thomas L. Frankel
Marilyn M. Freeman
Dr. Mamoru Fukumoto
Mr. Christopher Furman
Mr. Martin Gaehwiler
Paul Garza & Denis Moore
Nick C. Geannacopoulos, Esq.
Dr. & Mrs. Eugene Gottfried
Ms. Patricia Gruben
Dr. William Grove & Dr. Nancy Grove
Mr. Ulysses Guadamuz
Nancy H. Handel
Mr. Charles Hanes
Joe & Dee Hartzog
Mr. David A. Hearsh & Ms. Lauren T. Hall
William & Ann Hefter
Mr. & Mrs. Claude M. Hiramoto-Hess
Dr. Lucie Hirmina
Ms. Lisa R. Hirsch & Mr. Matthew Austern
Ms. Sarah K. Hofstadter
Mr. Peter Holson & Mr. Antonio Barrios
Mohammad Hooshmand & Linda Lonay
Raymond & Karen Houck

Ms. Georgia A. Hughes
Ms. Liz Hume & Mr. Jay Jacobs
Mr. James A. Ito
Dede & Rex Jamison
Fred & Peggy Johnson
Harvey L. Jones
Mr. Morris Kadish
Mr. Thomas L. Kardos
Sy Kaufman & Kerstin Edgerton
Erwin Kelly
Dr. & Mrs. James Kelly
Mr. Frank Kelly
Mrs. Louis Kelso
Marion R. Kramer, M.D.
Mr. & Mrs. Walter Kreutzer
Mr. Russell M. Lampert
Esther Lerner & Dan Carrico
Janet Littlefield
William J. P. Lonsdale, M.D.
Diane Lucas
Dr. Grace Lusk
Marilyn MacGregor
Eileen McCauley
Mrs. Janet G. McLeod
Mt. James R. Meehan
Mr. & Mrs. Kurt Melchior
Mr. & Mrs. Donald Michener
Thomas & Cassandra Moore
Ms. Camille Morishige
Ms. Janet D. Morris
Mrs. Pamela Murdock
Wallace A. Myers
George & Karen Offen
Mr. & Mrs. Robert Olness
Dr. & Mrs. Mark Oscherwitz
Mr. Bernard Peuto
Stephen Powell
Susan K. Prather
Chris & Esther Prill
Dr. Richard Quan
Mr.* & Mrs. Irving Rabin
Dr. Jan Randall
Mr. Thomas H. Reynolds
Mr. William Rochester
Judy Rodgers
Ms. Laura Roebuck
Mr. David Rothman
Marlys Saveri & Joseph Saveri
Randy Schekman & Nancy Walls
Mr. & Mrs. Warren Schneider
Charles & Janet Seim
Ms. Margaret V. Sheehan
Harvey & Deborah Shein
Judy & Wylie Sheldon
Mr. & Mrs. Allen Shepard
Mr. & Mrs. Evangelos Simoudis
Mr. & Mrs. George D. Smith Jr.
Stephen Smoliar & Linda Dembo
Mr. Simon Snellgrove
Mr. Steven Soult
Charles & Tracy Stephenson
Dr. Robert Stephenson
Susan K. Stevens, M.D.
Mr. Stanford Stevenson
Ms. Patricia Stich
Matt & Tami Stolte
Ms. Blanche G. Streeter
Megumi & Nobuyuki Sugiura
Ms. Susan Sweet
Ms. Maud Thiebaud
Dean & Jeanice Tipps
Charles W. Tuttle, Jr.
Mrs. Grace Voorhis

Don H. Watson
Richard C. & Olive G. Waugh
David & Kay Werdegard
Mr. Robert A. Wertsch
Ron & Anne White
Elizabeth S. Wilder
Mr. Ronald Wilkerson
Mr. Matthew Williams
Mr. Mason Willrich
Julia B. Wilson
Ms. Shirley Woo
Mr. & Mrs. Jim Wright
Florette Yen
Peggy & Lee Zeigler
Dr. Eleanor L. Zuckerman
Anonymous (6)

Mr. James Boyd
Ms. Joan K. Boyd
Mr. & Mrs. Eugene A. Boyer
Mr. Stevan Bradley
Mr. & Mrs. David W. Brady
Chris & Jennifer Brahm
Mr. Robert C. Brandt
Ms. Gretchen D. Breiling
Mr. & Mrs. Stephen Breitbart
Ms. Wendy Breuer & Mr. Charles Crane
Cassandra Briggs & John Murphy
Andre Broder & Jaffa Dadoun
Henry & Mary Jo Broderick
Dr. Roberta Brokaw
Ms. Brenda Brown
David Lee Browne & Ronald W. Points
Andrzej & Nancy Brzeski
Wendy Buchen
Elizabeth & Mike Buckley
John Buckman
Ms. Sandra Buehler
Elissa Buie & Dave Yeske
Katherine & Roy Bukstein
Drs. Earl & Sandra Burgess
Mrs. Melissa Burnett
Ms. Karen L. Burtness Prak & Dr. Jan W. Prak
Charles R. Bush & Calvin Lau
Richard Butch & James Schull
Mr. Peter M. Buzanski
Mr. Gerald Cahill & Ms. Kathleen S. King
Mr. & Mrs. Charles Cameron
Mrs. Allan M. Campbell
Mr. Joseph Cancilla
Emily Card
Mr. & Mrs. Loren Carpenter
Marion Z. Carr
Nina & Fred Carroll
Richard & Nancy Carroll
Bruce & Mary Alice Carswell
Mr. Frederick Castro
Less & Maggie Chafen
Janice Chainey
Agnes I. Chan
Dr. Michael Charney
Ms. Patricia Chester
Mrs. Eunice M. Childs
Mayme Chinn
Mr. Richard Christie
Holly Christman, M.D.
Kathleen & Philippe Ciampossin
Mr. & Mrs. William S. Clark
Ms. Patricia Coffin
Dr. Stephen N. Cohen
Ms. Claudia Coleman
Joan Hamren Coles
Mr. Stephen L. Collier & Mr. Frank A. Patt
Alice Collins
Ms. Elizabeth Colton
Mary J. Combs
Lawrence & Bernice Comfort
Mr. Robert Conrad
Clyde & Ann Coombs
Ms. Barbara Corneille
Ms. Beverly Coughlin & Mr. Charles Dow
Tom & Jane Coulter
Mrs. James E. Court
Dr. & Mrs. William R. Crain
Mr. Michael Crisp
Mr. John C. Cromack
Barbara & Jim Curry
Hope Curtis
Mrs. Janet Dahlsten
Carol B. Dane
Ms. Joan Danforth

SUSTAINING PATRON

\$1,000 TO \$1,999

Edward M. Acton
Mr. & Mrs. Christopher Adams
Ms. Muriel W. Adcock
Yvonne Akeson
Ms. Ofelia Alayeto
Joe Albero & Louise Laughlin
Mrs. Dolores M. Allen
Mr. Robert Allgeyer
Dr. Maria D. Allo
Ms. Loretta A. Amaral
Dr. Seth Ammerman
Irene Poon Andersen
Henry & Virginia Anderson
Mr. Laurence C. Anderson
Mr. William H. Armstrong
Ms. Elaine Arneson
Mrs. R. Kirklin Ashley
Matthew Austern & Janet Lafler
Zachary Baker
Mr. & Mrs. R. E. Bales
Barclay's Restaurant and Pub
Mr. David N. Barnard
William M. Barnard, MD
Ms. Joanne Barnes
Mrs. Dottie Barrett
Prof. Babette Barton & Ms. Norma Chan
Albert Bartridge
Ms. Betty Basham
Ms. Patricia Bassett
Mr. & Mrs. Steve Bauman
Mr. & Mrs. David Beach
Mr. Frederic Beal
Mr. Timothy Beeman
Mr. & Mrs. Donald Beers
David Beery & Norm Abramson
Richard & Kim Beleson
Mr. James Bell
Ms. Merle L. Benkavitch
Janet & Chris Bensick
John & Diane Benson
Prof. R. Joseph Berard
Mr. & Mrs. D. & S. Best
Mr. Scott Bever
Mr. Jayaram Bhat
RADM & Mrs. John W. Bitoff
Dr. Thomas Blair
Charles & Lenore Bleadon
Ms. Janet Nye Blomquist
Judy Bogart & Richard Hyde
Mr. Richard & Mrs. Joanne Bogart
Morris Bol MD
Ms. Jennifer Bonilla
Dr. Helen Botnarescue
Ms. Ann Bowers

* deceased

SAN FRANCISCO OPERA PATRONS *continued*

Mr. Stephen Danko
 Marge & Jim Dean
 Mr. Aaron Dennison-Gibby
 Ms. Veronica C. Devitt
 Mrs. Pam DeWeerd
 Nina Dickerson
 Barbara Joan Dickie
 Mr. & Mrs. William J. Dickinson
 Ms. Margaret Dietrich
 Julie Dillon
 Mr. & Mrs. John Dimmick
 Mr. Stanley J. Dirks
 Mr. David P. Dix
 Kathy Down, M.D. & Gregory Kelly
 Nancy Doyle & George L. Smith, Jr.
 Mr. John D. Drago
 Peter C. Drewliner
 Thelma Dry
 Mr. & Mrs. Ken Dulaney
 Edma Dumanian
 Robert* & Linda Dunn
 Mr. David N. Edgington
 Robin & Rich Edwards
 Mr. Daniel D. Elias
 Richard & Jennifer Emerson
 Mr. Steve Epstein
 Mrs. Joyce Mishel Ettinger
 Cantor & Mrs. Martin Feldman
 Mrs. Audrey A. Fellows
 Mr. Peter Ferraro
 Cheryl Fippen
 Ms. Patricia Fisher
 Barbara Jean Fopp
 Mr. Jean-Marc Frailong &
 Mr. Richard C. Halton
 Richard L. Frank Trust
 Karen & Jim Frassetto
 Ms. Louann C. Fratt
 Barbara B. Fredrick
 FreightTra in Software
 Mr. & Mrs. Eliot Fried
 Ms. Ellen A. Friedman
 Ms. Gaye Frisby
 Linle & Jim Froeb
 Ronald & Lanette Frostestad
 John H. Frykman
 Mr. & Ms. Douglas W. Fuerstenau
 Mr. Robert Fusco
 Mr. Sameer K. Gandhi & Ms. Monica Lopez
 Rita P. Garcia
 Mr. Paul Gardner
 Mr. Sam Genirberg
 Dr. Layne O. Gentry
 Mr. & Mrs. Ron P. Giannini
 Yuen & Sandra Gin
 Dr. Sabine Girod
 Dr. & Mrs. Michael Goldfield
 Dr. Floyd Gonella & Ms. Margaret Taylor
 Mr. & Mrs. Ronald Goodman
 Mr. John Gosselin
 P.L. Gotchall
 Ms. Andrea Gould
 Mary & John Goulding
 Ms. Barbara Goza
 Dr. & Mrs. Gabriel Gregoratos
 Mr. Herbert Grench
 Patricia L. Griffin
 Mr. & Mrs. Arnold Grossberg
 Mr. Arnold A. Grossman
 Marie & Fernando Gumucio
 M. M. Hadcock, M.D.
 Mrs. Rena Hafeez
 P. J. & Rod Handeland
 Louis & Sandra Handler
 Michael & Mary Hanemann
 Krista & Eric Hanson
 Mr. Roy Dean Hardy
 Dr. Robert P. Haro, Ph.D.
 Jean O. Harris
 Dr. & Mrs. R. S. Harrison
 Mr. William Hartrick
 Mr. Jake Heggie
 Mr. John F. Heil
 David & Nancy Heilbron
 Mr. & Mrs. David Heller
 Alan & Joan Henricks

Mr. Daniel Henry
 Mr. Walter Hewlett
 Dr. & Mrs. Malcolm Hill
 Peggy Hill
 Mr. & Mrs. Albert Hillman
 Mr. & Mrs. Frederic Hirschfield
 Tom Hixson & Kevin Sarmento
 Mr. Stephen C. Hoffman
 Diane & Richard Hohl
 Dr. Susan Holbrook & James B. Florey, M.D.
 Mr. & Mrs. Steven Holland
 Mr. Thomas F. Holt
 Ms. Irma Honda
 Dr. Richard T. Hoppe
 Mr. Michael Horn
 Wilma S. Horwitz
 Ms. Sally V. Houston
 Ms. Vija Hovgard
 Barry & Kris Hovis
 Ms. Gladys K. Howard
 Mr. & Mrs. Timothy Howard
 Mr. Creig Hoyt
 Dr. & Ms. Ta-Lin Hsu
 Vincent & Christina Hu
 Ms. Sharon Hubler
 Philip & Carla Hudner
 Mr. & Mrs. Henry P. Huff III
 Dr. & Mrs. H. Robert Hume
 Dr. Sammy Hung
 Ms. Mary Idso
 Mr. & Mrs. Ken Imatani
 Mr. Harold M. Isbell
 Mr. Les Jakowski
 Ms. Laura Jacobson & Mr. John Denton
 Ms. Lily Jan
 Dr. & Mrs. Burton Jay
 Mr. & Mrs. John O. Jenkins
 Charles & Martha Jennings
 Ms. M. Anne Jennings
 Mrs. Barbara Johnson
 Mr. Rod Johnson
 Ms. Elisabeth M. Jones
 Paul S. Jones
 Mac & Mary Jordan
 Jon Kannegaard & Patricia Sandoval
 Mr. Danny Kao
 Dr. & Mrs. Samuel D. Kaplan
 Mr. Robert Kaswen
 Diana H. Kazubowski
 Mr. Robert S. Keagy
 Kathryn Kearney
 Mr. Alfred G. Kelley
 Mr. Christopher Kelly
 Mr. & Mrs. Charles W. Kenady
 Mr. Samuel Keng
 Ms. Claudia Kennedy
 Victoria Kirby
 Mr. James C. Kirkwood
 Jack & Candee Klein
 Ms. Barbara J. Krego
 Mr. & Mrs. John Knoll
 Mr. Roman Knop
 Ms. Erna Knutsen
 Ms. Alyssa T. Koo
 Mr. Martin Kooi
 Ms. Yvonne Koshland
 Jon Henry Kouba
 Dr. & Mrs. Robert Kradjian
 Nancy Ann Kraus & Barbara Fronk
 Herbert & Barbara Kreisler
 Ms. Elizabeth Kuehner
 John & Rebecca R. Kunzman
 Ms. Helen Kutin
 James & Elinor Lacy
 Ms. Angela Lai
 Dr. Judith A. Lamberti
 S. Lamsam & S. Sagan
 Barbara J. Lane
 James P. Laumond, M.D. & Arthur Sullivan
 Mrs. Jan V. Lawler
 Mr. & Mrs. Roger A. Lazarus
 Dr. & Mrs. Stephen C. Lazarus
 Mr. & Mrs. Edward Lazear
 Ms. Marcia Lazer
 Mr. & Mrs. G. B. Lebedeff
 Kewchang Lee, M.D.

Mr. Leslie-Wayne Lee
 Ted Lehmann & Catherine Lehmann
 Mr. & Mrs. Edgar G. Lehmann
 Mr. Jack Lenk
 Mr. Edwin Lennox
 Ms. Linda Lester Mcllvoy
 Mr. Mark Levi
 Adrelle K. Levy
 Ms. Michelle Li
 Norman & Helen Ann Licht
 Dr. & Mrs. John G. Lilienthal
 Dr. Sandra Lillie
 Mr. Jeffrey Lilly
 Mr. & Mrs. Richard Livermore
 Mr. W. Alex Livesley
 Mr. John Livingston
 John Lockton
 Alan LoFaso
 Mr. Jack W. Londen
 Mr. James Lons
 Frank & Sally Lopez
 Mr. & Mrs. Paul Lorton
 Dr. & Mrs. Jerold Lowenstein
 Ms. Frances Lozano
 Ms. Janet Luck & Mr. Stephen Kealhofer
 Dr. & Mrs. G. Karl Ludwig, Jr.
 Ms. Amy Lynch
 B. Kenneth & Janine Lyons
 Ms. Natalie MacKenzie
 Mr. John E. Major
 C. R. (Gus) Manning
 Charles & Wanda Mannon
 Mr. Peter Mansfield
 Rich & Pat Marcogliese
 Mr. & Mrs. Daniel Mardesch
 Mr. Fred Martin & Ms. Stephanie Dudek
 Ms. Connie V. Martinez
 Mrs. Charlene Mathias
 Ms. Jill Matchak
 Mr. & Mrs. Luke Mazur
 Mr. Kim McCall
 Ms. Martha T. McCall
 Timothy & Kirsten McCarthy
 Stephen T. McClellan & Elizabeth Barlow
 Dr. Brian P. McCune
 Mr. Robert McDowell
 Mr. & Mrs. David Meckler
 Ms. Heather Meeker
 Ms. Suzanne R. Mellen
 Edith P. Mendez
 Ms. Lucinda Merrill
 Mr. & Mrs. Richard C. Mesker
 Mr. Thomas R. Metcalf
 Dr. & Mrs. Stacy R. Mettier
 George P. Miller & W. G. Zimmerman, Jr.
 Knute Michael & Ginna Dean Miller
 Dr. & Mrs. Stephen Miller
 Dorothy T. Milton
 William & Alene Miskovetz
 Mr. & Mrs. W. W. Moffett
 Mr. August J. Moretti
 Mrs. Gail A. Mosk
 Mr. Robert Mukai
 Mr. Sebastian Muñoz
 Lorenzo Murguia, M.D.
 Janet Muscio & William McCraw
 Mr. John A. Musgrave
 Ms. Shirley Nanevitz
 Ms. Judy Nelson & Ms. Jo Ann Stewart
 Mr. Charles & Dr. Laura Nelson
 Dr. & Mrs. Nels B. Nelson
 Karen S. Nemetz
 Wanda Nervi
 Cathy Netz
 Phillip M. Newport
 Mrs. Wenlan Ng
 Dr. & Mrs. Ronald Nicholson
 Allen & Gayle Notowitz
 Mr. William Obernesser
 Dr. Michael O'Connor &
 Dr. Patricia O'Connor
 Mr. & Mrs. Fred Offensend
 Ms. Jan Ogren & Mr. Dean Watson
 Adrienne & Jay Oliff
 Dr. Hedda Orkin
 Ms. Sheldeen G. Osborne

Mr. David Page
 Nancy Page
 Howard & Victoria Palefsky
 Ellice J. Papp
 Mr. & Mrs. Robert Parvin
 Peter Pastreich & Jamie Whittington
 Thomas & Sheryl Paukert
 Mr. & Mrs. Kirk Paulsen
 Mr. & Mrs. Robert Pedrazzini
 Mr. Michele Perrella
 Mr. Stanley Peters & Ms. Kathleen Much
 Ms. Pamela Philbert
 Mr. Ralph A. Philbrook
 Allen & Joyce Phipps
 Peter & Joanne Pierson
 Genevieve Plusa
 Anna & Frank Pope
 Patricia Sanderson Port
 Mr. & Mrs. Jeffrey D. Portnoy
 Robert L. Powell & Ellen D. Simons
 Hiroko Prather
 Ms. Jeanette M. Prato
 Ms. Penny Prater
 Buford & Jo Ann Price
 Felice S. Price
 Mr. & Mrs. Thomas Price
 Ms. Deanna E. Pritchard
 Joan Qui Gley & Ruth Quigley
 Mr. Edward J. Quinlan
 Mr. Robert E. Rabourn
 Cynthia Carlson Ramseyer
 Mr. Robert W. Rankin
 Alan M. & Nancy Raznick
 Mr. & Mrs. Steven MacGregor Read
 Ronald A. Rebolz
 Rossannah Reeves
 Ms. Monica Ricci & Mr. John O'Brien
 Mr. Thomas W. Richardson
 Mr. & Mrs. Truitt A. Richey, Jr.
 Julie & Christopher Ridley
 Ms. Carolyn J. Rinetti
 Mr. & Mrs. Joseph J. Rizzuto
 Kay & Ray Roberts
 Phillip L. Eaton & James C. Robinson
 Ms. Jeanne C. Robinson
 Ms. Mary E. Rockdale
 Mr. & Mrs. James M. Rockett
 Ms. Janet L. Rodriguez
 Theres & Dennis Rohan
 Ms. Heli Roiha & Ms. Therissa McKelvey
 Ms. Marguerite Romanello
 James J. & Roberta H. Romeo
 Mary Ellen Rossi
 Mr. George E. Rossmann
 Mr. Barry Roth
 Mr. Jean-Francois Roy
 Jeffrey Ruda & Leonard Whitney
 Mr. John E. Ruden
 Mr. David Runsten
 Mr. Joseph Russo
 Jordan Sachs & Jeannie Sack
 Mr. Bert Salyga & Dr. Sean McCarthy
 Dr. & Mrs. Jay R. Salzman
 Ms. Patricia Sandoval
 Mr. Jeffrey Sant
 Mr. Robert I. Schermer
 Rev. Paul J. Schmidt & Rev. Gerard K. Moran
 Mr. Donn R. Schoenmann
 Mrs. Helga Schonfeld
 Mr. Russell Schrader
 Mr. Albert Schroeder
 Mr. James F. Schultz
 Mr. James Scillian
 John & Dagmar Searle
 Mrs. Francoise Sefel
 Mr. Sigmund Seigel & Ms. Karen Topp
 Ms. Norma Serles
 Katherine Setar & Brad Fischer
 Paul & Ruriko Setziol
 Dr. Charlie & Claire Shaeffer
 Ms. Louise Shalit
 Drs. Charles & Andrea Shapiro
 Don & Lorraine Sharman
 Ms. Irene Sharp
 Ms. Carolyn Shaw
 Mr. James R. Shevock

* deceased

SAN FRANCISCO OPERA PATRONS *continued*

Mr. Leslie M. Shinozawa
 Mr. Richard H. Shoop
 Diana & Richard Shore
 Elizabeth Simone & Richard L. Spector, Esq.
 Mrs. Harriet Simpson
 Mr. Michael Simpson
 Dr. Harley J. Siskin
 Ms. Michaelene C. Skronski
 Mrs. Robert K. Slack
 Mr. Daniel K. Slaughter
 Lawrence & Jacqueline Slayen
 Mr. Donald Smart
 Prof. & Mrs. Alan Jay Smith
 Mr. Albert G. Smith
 Mr. Fred B. Smith
 Mr. Jordan H. Smith
 Ms. Joyce T. Smith
 Dr. Stephen R. Smith
 Kenneth & Joanne Snow
 Dr. Eileen Soden
 Dr. Richard L. Sogg
 Mrs. Virginia Sout
 Lawrence Squires
 Ms. Louise Stagnaro
 Mr. Russell Stanaland
 Ms. Anita Stapen & Mr. Richard Granberg
 Joelle Steefel
 Lynn M. Stegner

Harvey Steiman
 Alice & Kevin Steiner
 Mr. Ian E. Stockdale
 Mr. John Stocker
 Mr. David M. Stone & Mr. Darryl G. Donoian
 Prof. Andrew Streitwieser
 Mr. Martin Schoell & Ms. Theresa A. Stuart
 Mr. Daniel F. Sullivan
 Timothy Sullivan & Karen Ericksen
 Mr. Robert Summers
 Ms. Vrenae Sutphin & Mr. David Gray
 Dr. Scott Swanson & Mr. Michael Feeny
 Ms. Theresa Sweeney
 Ms. Valerie G. Talmage
 Ms. Elizabeth R. Taylor
 Ms. Marion E. Taylor
 Mrs. Martin Terplan
 Mr. John C. Thacker
 Dr. Ruedi F. Thoeni, M.D.
 Mr. Ralph Tiegel
 Michael J. Tierney
 Mr. & Mrs. Edward C. Topham
 Ms. Martha D. Toppin
 Lynne Toribara & Brian Howard
 Ms. Jeanie Treichel
 Ted & Mary Tsui
 Carol Turner
 Mr. Peter Turner

Ms. Elizabeth L. Ullrich
 Mr. Mark Valentine
 Paul & Nancy Valentine
 Cornelis T. van Aalst
 Denny & Kate Van Ness
 Marsha VandeBerg
 Mr. Robert N. Varney
 Richard Viehweg
 Mr. & Mrs. Clark Vilas
 Fred & Ridley Virdeh
 Mary-Kay & Thomas Vogler
 Ms. Frederica von Stade &
 Mr. Michael Gorman
 Mr. & Mrs. Curtis Vose III
 Ms. Ruth K. Vurek
 Captain Ray K. & Ms. Linda M. Waddell
 Dr. Bradford W. Wade & Dr. Linda K. Riebel
 Mr. Charles Wagner
 Mrs. Barry Wagner
 Ms. Nancy Wakeman
 Ms. Gail Walker
 Ms. Lorene Walker
 Dorothy J. Walz
 Emily & Robert Warden
 Mr. & Mrs. John H. Warren
 Mr. Paul L. Wattis Jr.
 Mr. Keith R. Weed
 Ms. Victoria Welsh

Wallace & Eve Wertsch
 Mrs. Janet A. Wessel
 Karen Wetherell
 Mr. Ronald Wheeler
 Ms. Janeen Whitmore
 Nancy & Kenneth Wiener
 Ms. Carol Wilhelmy
 Mr. Doug Williams &
 Ms. Madelyn Bedig-Williams
 Mr. Frederick T. Williams
 Ms. Ann L. Williamson
 Mr. Jeff Wimsatt
 Mrs. Melanie Wirtanen
 Ms. Marilyn Wong
 Ms. Virginia Wong
 Ethel S. Worn
 Ms. Janet S. Wright
 Phil Wright
 Mr. Brad Yamauchi
 Mr. Michael W. Yee
 Ms. Susan York
 Dr. Lowell Young & Celeste Young
 Vincent & Joyce Zarcone
 Mr. William T. Zaumen
 Mrs. Catherine Zimmerman
 Dr. Richard Zuniga & Mr. Sean M. SeLegue
 Anonymous (19)

* deceased

TRIBUTES

SAN FRANCISCO OPERA wishes to express its sincere appreciation to the following donors who have made memorial and honorary contributions from May 1, 2013 through September 6, 2013.

IN HONOR OF

William & Polly Clark
 Mr. & Mrs. William S. Clark

Donald & Janice Elliott
 Ms. Anne D. Peters

Keith & Priscilla Geeslin
 Jamie & Philip Bowles

David Gockley
 Barbara M. Ward &
 The Honorable Roy L. Wonder

Bonita Hagbom
 Mrs. Peter Dinkelspiel

George & Leslie Hume
 Susan & Bill Epstein
 Mr. & Mrs. Edwin A. Seipp, Jr.

Mrs. William R. Kimball
 Mr. & Mrs. Richard C. Mesker

Mr. William Rusconi
 Ms. Alyssa Tecklenburg

Ted Weinstein
 Elaine & Leonard Wurzel

IN MEMORY OF

Christer Akeson
 Yvonne Akeson

Zelda A. Classen
 Ann Classen Treadwell

Mr. Everett Coe
 Charles & Wanda Mannon

Mr. Prashant L. Hangal
 Mr. Steven Ciarametaro

Joseph & Margaraet Harris
 Mr. Joseph H. Harris Jr.

Janey Heagy
 Ms. Leah Crocetto
 Mr. Dennis Doubin
 James A. Heagy

Mrs. Claudia J. Hecht
 James A. Heagy
 St. Francis Wood Music Club

Ms. Edith L. Hodge
 Mrs. Peggy Quirk

Claramae Turner Hoffmann
 Ms. Elizabeth G. Brayboy

Jeannik Méquet Littlefield
 Mr. Adolphus Andrews, Jr.
 Ms. Eve Ellis Annette Niemtzow

Mrs. Dawn Yates Black
 Barbara & Jim Curry
 Frances A. Dillingham
 Ms. Beverly C. Hines
 Mrs. William R. Kimball
 Janet Littlefield

Ms. Jennifer Lynch & Mr. Justin Schuster
 Mary Ann McEwan
 Diane, Anne & John Stauffer
 Mr. Paul L. Wattis Jr.

Rose Marchetti
 Mr. & Mrs. Patrick A. Leonard

Ms. Ann Markland
 Miss Laurie Markland

Mr. Karl Ruppenthal
 Josephine Maxon

James Schwabacher
 Mr. & Mrs. Peter W. Davis

Sally Walker
 Mrs. Ruth Lycette

INSTITUTIONAL GIFTS

SAN FRANCISCO OPERA is pleased to recognize the generosity of foundations and government agencies for their grants received from August 1, 2012 through September 6, 2013. We are extremely grateful for general support and designated funding that ensure the continuance of the Company's programs.

CHAIRMAN'S CIRCLE

\$500,000 AND ABOVE

Ann & Gordon Getty Foundation
Grants for the Arts/
San Francisco Hotel Tax Fund
The Andrew W. Mellon Foundation

DIAMOND CIRCLE

\$100,000 TO \$249,999

Carol Franc Buck Foundation
Frances K. & Charles D. Field Foundation
William Randolph Hearst Foundation
Koret Foundation
The William & Flora Hewlett Foundation
National Endowment for the Arts

PLATINUM CIRCLE

\$50,000 TO \$99,999

Columbia Foundation
The Charles D. & Frances K. Field Fund
The Geoffrey C. Hughes Foundation, Inc.
Jaquelin Hume Foundation
Kia Ora Foundation
The Henry I. Prien Foundation
Charles P. Russell Fund of the Columbia Foundation
The Frederick Stroh Memorial Foundation
Wallis Foundation

GOLD CIRCLE

\$25,000 TO \$49,999

The Diana Dollar Knowles Foundation
The Kimball Foundation
OPERA America's Building Opera Audiences Grant Program
Lloyd E. Rigler-Lawrence E. Deutsch Foundation
Anonymous (1)

SILVER CIRCLE

\$10,000 TO \$24,999

Mimi & Peter Haas Fund
Walter & Elise Haas Fund
Michelson Family Foundation
Zellerbach Family Foundation

BENEFACTOR

\$5,000 TO \$9,999

Arts Federation
The Mervyn L. Brenner Foundation
Frank A. Campini Foundation
Edgar Foster Daniels Foundation
John & Marcia Goldman Philanthropic Fund
The Walter S. Johnson Foundation
Sing for America Foundation/Erich Stratmann

FOUNDER

\$1,000 TO \$4,999

Joyce & William Brantman Foundation
Lisa & Douglas Goldman Fund

CORPORATE SPONSORSHIP

SAN FRANCISCO OPERA is pleased to acknowledge the generosity of the following corporate partners for their sponsorship of performance years 2011-2012 (recorded from August 1, 2012 through September 6, 2013). Our corporate sponsors receive unique benefits including but not limited to: exclusive client entertainment privileges, networking opportunities, broad name recognition, and employee benefits. For more information about joining the Corporate Sponsorship, please telephone (415) 551-6208.

LEADERSHIP CIRCLE

\$100,000 AND ABOVE

Chevron
San Francisco Opera Guild
Union Bank
United
Wells Fargo

PLATINUM CIRCLE

\$50,000 TO \$99,999

Webcor Builders

GOLD CIRCLE

\$25,000 TO \$49,999

Bank of America
Charles Schwab & Company Foundation

SEASON SPONSOR



SILVER CIRCLE

\$10,000 TO \$24,999

Bulgari
Gap Inc.
Greenberg Traurig LLP
Kaiser Permanente
MDC Partners Inc.
San Francisco Opera Guild/
East Bay Chapter
Schoenberg Family Law Group, P.C.
Vontobel Swiss Wealth Advisors AG
Wilson Sonsini Goodrich &
Rosati Foundation

BENEFACTOR

\$5,000 TO \$9,999

Bingham McCutchen, LLP
E & J Gallo/William Hill Estate Winery
Loomis, Sayles & Company, LP
UBS

INVESTOR

\$3,000 TO \$4,999

Howard Rice Nemerovski
Canady Falk & Rabkin

MEMBER

\$1,000 TO \$2,999

DM Stone Recruitment Solutions
Matson Navigation Company, Inc.
Raymond O.S. Kelly, Inc. CPA
Zuni Cafe

MATCHING GIFTS

MANY COMPANIES AND FOUNDATIONS MATCH EMPLOYEE GIFTS TO ARTS AND CULTURAL INSTITUTIONS. MAXIMIZE THE IMPACT OF YOUR SUPPORT—MAKE YOUR MATCHING GIFT TODAY!

If your company matches charitable gifts, your donation may be doubled each season, and you may be entitled to additional benefits at your matched level of giving. Contact your company's Employee Benefits Department to inquire about this opportunity. In most cases, all you have to do is complete a matching gift form and send it to San Francisco Opera Matching Gifts, Development Office, 301 Van Ness Avenue, San Francisco, California 94102, or call the Development Department at (415) 565-3212. We'll take care of the rest! San Francisco Opera extends its deepest appreciation to the following organizations that have made contributions through their matching gifts programs.

Adobe Systems, Inc.	Franklin Templeton Investments	Neiman Marcus Group
Agilent Technologies	Gap Foundation	Matching Gift Program
Alexander & Baldwin Foundation	Gartner	Norcal Mutual Insurance Co.
American Express Foundation	GE Foundation	NVIDIA
Apple Matching Gifts Program	Genentech, Inc.	OCLC
Applera Charitable	Global Impact	Odyssey Reinsurance Company
AT&T	Google	Oracle Corporation
Bank of America Matching Gifts Program	Greater Horizons	Richard and Rhoda Goldman Fund
Bank of the West	Hewlett-Packard Company	Robert Wood Johnson Foundation
Employee Match Program	IBM Corporation	S.D. Bechtel, Jr. Foundation
Barclays Global Investors	Intel Involved Matching Grant	S.H. Cowell Foundation
Bill & Melinda Gates Foundation	Program/JK Group	Salesforce.com Inc.
Bingham, Osborn & Scarborough, LLC	Intuit Foundation	SAP Matching Gift Program
BlackRock	James Irvine Foundation	Sierra Health Foundation
Bosendorfer, Las Vegas	JK Group Trustees for Visa International	Sophie & Arthur Brody Foundation
C.L.B.I. Investment Inc.	John Wiley & Sons, Inc.	Sun Microsystems, Inc.
Cadence Design Systems, Inc.	Johnson & Johnson	The Amgen Foundation
Charles Schwab & Company	JPMorgan Chase & Co	The Boeing Company
Chevron	Juniper Networks	The Capital Group Companies
Clorox Company	Kaiser Permanente	The Prudential Foundation
Computer Associates Intl. Inc.	Koret Foundation	The William and Flora Hewlett
ConocoPhillips	Lawrence Livermore National Laboratory	Foundation
David and Lucile Packard Foundation	Levi Strauss Foundation	Tyco
Dodge & Cox	Macquarie Securities (USA) Inc.	UBS Matching Gift Program
Dolby Laboratories	Macy's, Inc.	Unilever United States, Inc.
DST Systems, Inc.	McAfee	Union Bank
Electronic Arts OutrEACH	McKesson Corporation	Verizon Foundation
Eli Lilly & Company Foundation	Merck Partnership for Giving	Visa Givingstation
Emerson Electric Company	Merrill Lynch & Company, Inc.	VISA USA
Engineering Design & Testing Corp	Microsoft Corporation	Wachovia Securities, LLC
Esurance Inc.	Millipore Corporate Giving Program	Willis Lease Finance Corporation
Expedia.com	Monsanto Fund	Yahoo! Inc
ExxonMobil Foundation	Morgan Stanley	
Forest Laboratories, Inc.	Motorola Solutions Foundation	

BEL CANTO LEGACY SOCIETY



The following patrons have made a legacy commitment to San Francisco Opera Association and have joined the Bel Canto Legacy Society as of September 6, 2013. Their generosity helps support our long-range financial stability and artistic planning. Please consider joining this extraordinary group. For more information, contact Mark Jones, Director of Endowment and Legacy Giving, at (415) 565-3206 or mjones@sfoopera.com. Thank you for your support.

Marilyn Horne, HONORARY CHAIRWOMAN



- | | | | | |
|--|---|--|--|--|
| Kenneth & Barbara Adams | Carlyn Clause &
Alexander L. Brainerd | William W. Godward | Joan Kwansa | Mary L. Nilan |
| Sophie & Ted Aldrich | Jean Cleverly & Frank Warner | Doris W. Grau | Barbara J. Lane | Dante Noto |
| Jesse J. Alexander | Lloyd & Janet Cluff | Wanda Lee Graves & Stephen Duscha | Judy & Donald Langley | Norman* & Hilleivi Null |
| Anthony J. Alfidi | Roberta Colin | Anne Patricia Gray | Beverly & Richard Lavine | Ms. Jan Ogren &
Mr. Dean Watson |
| Lt. Col. James M. Alfonte | James T. Concannon | Geoffrey & Marcia Green | Dr. & Mrs. John Lavorgna | Commodore & Mrs. K.R. Orcutt |
| Paul B. Althouse | Tony & SueAnn Converse | Jean Haber Green, M.D.* | Samuel Leask | Sheldeen Germaine Osborne |
| David & Judith Preves Anderson | Mr. & Mrs. Ransom S. Cook | Ms. Julie Green | Paul E. LeMal, M.D. | Kathleen Dale Oscarson |
| Helen Anderton* | Mrs. Marion Moore Cope | Flora Greenhoot* | Mary Lemmon | Lise Deschamps Ostwald |
| Carol Arnold | Mary Ellen Copner | Zane O. Gresham &
Carole J. Robinson | Marcia Lowell Leonhardt | Father David F. Pace |
| Elizabeth Lawler Ashley | Valerie & Paul Crane Dorfman | Mr.* & Mrs. Edward M. Griffith | John E. Leveen | Thomas Pajak |
| Mrs. Jeanine Augst | Camille Crittenden | Claude & Nina Gruen | Lawrence & Silvia Lin | Robert E.* & Jeraldine M. Palazzi |
| Mrs. F. G. Austin | Mrs. Margaret M. Cronin* | Ursula Grunfeld | Lisa P. Lindelef | Barbara H. Paley |
| Bobbi & Marty Bach | John & Lois Crowe | Eleanor Guilford | Bernice Gucker Lindstrom | Donald R. Lipp |
| Margot Shinnamon Bach | Gerald F. Currier &
Cleveland M. Smith | Yvette & John G. Gurley | Donald R. Lipp | Jeannik Méquet Littlefield* |
| Randolph G. Baier* | The Claude Cypra Family Trust | Timothy F.* & E. Ann Haggerty* | Allan M. Lluch | Mr. Maurice E. Loomis |
| M. L. Baird in memory of
Travis & Marion Baird | Friedericka A. Dalbey | Harry C. Haines | Nathaniel Lopez & Jerry Orecchia* | Nathaniel Lopez & Jerry Orecchia* |
| Martha Baker | David Dall | Hadley Dale Hall | George F. Lucas &
Thomas Rothgiesser | George F. Lucas &
Thomas Rothgiesser |
| Nancie Barker | Anne Dauer | Kristina K. Hall | Ernest N. Luton* & Philip D. Cooper* | Mr. & Mrs. Laurence R. Lyons |
| Elizabeth Barlow &
Stephen McClellan | Charles & Dorothy Davis | Sanford* & Mary Grace Harris* | Mr. & Mrs. Laurence R. Lyons | Andrew F. Maguire |
| Marie L. Barteo | Dick Davis | Jane & David Hartley | Cynthia & John Major | Cynthia & John Major |
| Beata E. Bartholomay | Mr. & Mrs. Peter W. Davis | Fred Hartwick | Robert G. Manette | Robert G. Manette |
| Betty Basham | J. C. De Tata, M.D. | Mrs. Janine A. Hawkins | Joseph Marino, Jr. | Joseph Marino, Jr. |
| Steve & Ina Bauman | Mr. & Mrs. Reid W. Dennis | Winchell T. Hayward* | Deborah Marion, CPA, EA | Deborah Marion, CPA, EA |
| The Estate of Gloria S. Baxter | Ulric & Glenda Dennis | Mr. & Mrs.* James A. Heagy | Mrs. Thelma Marken | Mrs. Thelma Marken |
| Robert H. Beadle | Ms. Jackie Deskin | Mary & Craig Henderson | David Marsten | David Marsten |
| Merle Becker | Jerome L. & Thao N. Dodson | Donald A. Hermann | Letha Ann Martin | Letha Ann Martin |
| Robert Henry Bellamy | Jeanne Dorward | Joan Hett | Evelyn S. Martinez | Evelyn S. Martinez |
| Pascal J. F. Belloncle | Thelma Dry | Robert W. Hofer | Anne E. Matthew | Anne E. Matthew |
| Andrew J. Bellotti* | Pat Dubrow | Kenneth L. Holford | James S. Mattingly & Paul Quintilian | James S. Mattingly & Paul Quintilian |
| Fritzi Benesch* | Arnold & Trudy Duncan | Marilyn Horne | Florence & William McConnell | Florence & William McConnell |
| Raymond J. Berard | Vernon & Elke Dwelly | Tom Houran & Bill Medigovich | Michael McGinley | Michael McGinley |
| Carole B. Berg | Alan F. Egan, J.P. | Sally V. Houston | Ruth McManus Trust | Ruth McManus Trust |
| Dawne Bernhardt | Ludmila & Peter Eggleton | Margaret E. Hoyt | Burt & Deedee McMurtry | Burt & Deedee McMurtry |
| Jane Bernstein & Bob Ellis | Joseph Ehrman III | Linda Humber | Ronald & Judith McWilliams | Ronald & Judith McWilliams |
| Dr. Barbara L. Bessey &
Dr. Kevin J. Gilmartin* | Stephen Eimer &
Kevin Ann Cartwright | Leslie & George Hume | Kerrin Knudtsen Meis | Kerrin Knudtsen Meis |
| Jo Ann Biasotti & David T. Crowder | Philip M. Eisenberg* | Ms. Margaret C. Hutchins | Edward Merrick | Edward Merrick |
| Hannelore Bierwagen* | Christine M. Englund | Bruce Hyman | Lucinda Merrill | Lucinda Merrill |
| Phyllis B. Blair | Barbara & Ed Eshbach | Marsha Irwin | Carol L. Meyer* | Carol L. Meyer* |
| Susan S. Blake | Patricia M. Evans | Keith J. Isaacson* | Dorothy T. Meyer* | Dorothy T. Meyer* |
| Linda Blondis | Rod* & Ingrid Evans | James A. Ito | Ralph R. Michaelis* | Ralph R. Michaelis* |
| Diane Hoar Bond | Richard B. Everett | Barbara K. Jackson | Christine Miller & Gary Glaser | Christine Miller & Gary Glaser |
| Drs. Seymour & Sylvia Boorstein | Robert F. Ewing | Donald & Jacqueline Jacobberger | George M. Miller | George M. Miller |
| Christine M. Boulanger, M.D. | Dr. & Mrs. Robert B. Fenwick | Elizabeth Ann Jacobs | George P. Miller &
Walter G. Zimmerman, Jr. | George P. Miller &
Walter G. Zimmerman, Jr. |
| Christopher & Renee Bowen | Lucille V. Fjoslien | Yorke & Jacqueline Jacobson | Vivienne E. Miller | Vivienne E. Miller |
| Dr. Lois Brainard | Ms. Kristina Flanagan | John* & Nancy Jalonen | Dr. Rudy C. Miner | Dr. Rudy C. Miner |
| John & Eva Breyer | Carl Wilhelm Folk | Robin & Ginny Jaquith | Bill & Susan Mirbach | Bill & Susan Mirbach |
| Mrs. John Maxwell Bryan | Martha J. Foltz | Mr. & Mrs. C. Bradford Jeffries | D.G. Mitchell | D.G. Mitchell |
| Donald Buhman &
C. Wray Humphrey | Mary & Tom Foote | Bruce M. Jewett | Sandra Mock | Sandra Mock |
| James R. Burch | Barbara Jean Fopp | Mrs. Mary Jopé | C. Kenneth More | C. Kenneth More |
| John D. Burke | Kathi Freeman | Mac & Mary Jordan | Cathy & Howard Moreland | Cathy & Howard Moreland |
| Roger Busse & Oscar Celli | Barbara & William* Friede | Sally Jordan | Andrew Morris | Andrew Morris |
| Richard Buth & James Schull | John H. Frykman &
Cheryl C. Arnold* | Dr. Deborah Joseph
in memory of Irving Joseph | Thelma C. Morris | Thelma C. Morris |
| Mrs. James P. Butler | Louis B. Gagliardi | Lilli Kalis M.D. | William O. & Susan W. Morris | William O. & Susan W. Morris |
| Jack Calhoun | Ms. Ching-Ching Ganley | William* & Margaret Kaplan | Milton Mosk & Thomas Foutch | Milton Mosk & Thomas Foutch |
| Frances Campra | Gregory S. Garbin, M.D. &
Kenneth J. Denhard | Dick & Sherry Karrenbrock | Lee Mosley* | Lee Mosley* |
| Betty J. Carmack | Sheilah Purcell Garcia | Lawrence A. Kern | Kathleen Much | Kathleen Much |
| June B. Carr | Jack & Carroll Gardner | Ms. Eiko Kikawada | Nancy S. Mueller | Nancy S. Mueller |
| Ronald Cassasa | Dewey Garrett | Nelda Kilguss | Tom & Anne Muller | Tom & Anne Muller |
| Emanuela N. Catena | Nancy Gentry Geller | Mrs. Richard Kinninger | Heidi Munzinger | Heidi Munzinger |
| Hella H. Cheitlin | Mr. & Mrs. Gordon P. Getty | Harleigh Thayer Knott | Lorenzo Murguia, M.D. | Lorenzo Murguia, M.D. |
| Mrs. Johanna Childhouse | Ynez Ghirardelli* | Diana Dollar Knowles* | Peter J. Musto | Peter J. Musto |
| Jack Christensen | Prof. Douglas Giancoli | Sidney & Vivian Konigsberg* | Vija Hovgard Nadai | Vija Hovgard Nadai |
| Robert O. Christiansen, M.D.* | Dennis Gibbons & Lisa Erdberg | Christine Stevens Kradjian | Marilyn & David Nasatir | Marilyn & David Nasatir |
| Gillian Clark | Ione Gille | Charles C. Kredensor &
Frederic S. Saunders | Roselee Nichols | Roselee Nichols |
| Harry Gilbert Clarke* | David Gockley | Herbert & Barbara Kreissler | Marie J. Niemann | Marie J. Niemann |
| Maureen Clarke | | Michael L. Kurt | | |

* deceased

BEL CANTO LEGACY SOCIETY

continued

Derek* & Stephanie Smith
Dr. Lorraine E. Smith
Dr. Virginia B. Smith*
Kenneth & Joanne Snow
Steven Souza & Therese Souza
Mrs. Charles Spalding
Robert L. Speer & John Wong
Lynda Spence
Gail Andersen Stark
The Honorable & Mrs. Wm. D. Stein
Eric Stevens
James R. Stockton
Merna Strassner
Julie Swartz*
Amy Tan & Louis De Mattei
Jack E. Teeters
Dr. Sam Thal
Mrs. Betty S. Toy*
Barbara L. Traisman
Michael E. Tully
Mr. & Mrs. James S. Tunnell
Suzanne E. Turley & William R. Jackson
Mr.* & Mrs. Paul A. Tuttle
Florence E. Twyman
Yvonne Upsher
Gloria Valair
Mr. & Mrs. Willard E. Vernon
Shirley Wilson Victor
Albert J. Vizinho
Eunice L. Vogel
Garry Waba
Dr. Bradford W. Wade
Maxine D. Wallace (1921–2011)*
Katherine G. Wallin
Barbara M. Ward
Ramona Wascher
Rosalie V. Weaver
Mr. & Mrs. William C. Webster
Mitzie Naff Weiner
Maurice & Gale Weir
Ronald & Emely Weissman
George White
Mr. Thomas D. Wickens*
Josephine P. Wiik, R.N.
Miles* & Virginia Willard
S. Grace Williams
Marcia E. Wolfe
Bonnie Woodworth
Sylvia Stein Wright
Joan F. Yates
Dr. & Mrs. Robert Yoerg
Mr. S. Shariq Yosufzai & Mr. Brian E. James
Rev. & Mrs. Paul H. Young, Jr.
William T. Zaumen
Dr. & Mrs. John A. Zderic
Mr.* & Mrs. Stephen A. Zellerbach
Karyl Lynn Kopelman Zietz
Stephen & Connie Zilles
Diane & Michael ZumBrunnen
Anonymous (53)

* deceased

We're Opera Stars!

“Watching ample women sing too long!” That’s how opera struck Nina Gruen as a child. But she changed her mind years later when she and her husband, Claude, saw *Eugene Onegin* in Vienna. This time “it was love at first sight,” and that love has only grown during their years of attending San Francisco Opera. “How lucky we are to have one of the world’s great opera companies at our doorstep. Our legacy gift helps guarantee that the Company will be there for future couples – when they too fall in love with opera.”

Nina & Claude Gruen
15-year patrons and proud
Bel Canto Legacy Society members



You can join Nina, Claude, and 440 other Bel Canto Legacy Society members to ensure a strong, lasting future for the Company. To learn how, contact Mark Jones, our legacy giving specialist, at (415) 565-3206 or mjones@sfopera.com.

Legacy Gifts Received

SAN FRANCISCO OPERA ASSOCIATION honors the memory of the following patrons whose vision and generosity have provided significant support through bequests and other legacy gifts received between August 1, 2012 to September 6, 2013.

Katherine Adams
Randolph G. Baier
Andrew J. Bellotti
Fritzi Benesch
Marion Zimmer Bradley
Carbarliss Memorial Fund
Nancy Ann Curran

The Claude Cypra
Family Trust
Ms. Leonie Darwin
Philip M. Eisenberg
Stewart G. Graham
Flora Greenhoot
Richard B. Gump

Mary Grace Harris
Winchell T. Hayward
Keith J. Isaacson
Vicki M. Jaffee
Diana Dollar Knowles
Carol L. Meyer
Dorothy T. Meyer

Ralph R. Michaelis
Dr. Jesse F. Minnis, Jr.
Lee Mosley
John Merola Papa
Katherine Plummer
Robert B. Richert
Ilse Sauerwald

Dorothy Nedine Shaw
Julie Swartz
Mrs. Paul L. Wattis
Thomas D. Wickens
Elizabeth Wild

ENDOWMENT FUND

A Force for the Future

To be the most exciting force in the opera world, the Company needs your long-term commitment and support. We honor those whose endowment contributions since 1972 have helped ensure that our tradition of excellence continues. Consider adding your name to this list by making a current or legacy gift of \$10,000 or more to the Company's endowment. To learn more, contact Mark Jones, Director of Endowment and Legacy Giving, at (415) 565-3206 or mjones@sfopera.com.

LEADERSHIP CIRCLE

\$1,000,000 AND ABOVE

Andrew J. Bellotti*
Mr. & Mrs. William K. Bowes, Jr.
Columbia Foundation
Ray & Dagmar Dolby
John A. & Cynthia Fry Gunn
Mr. & Mrs. James Heagy
The William Randolph Hearst Foundation
The William & Flora Hewlett Foundation
Francesca Deering Howe Estate
The Hume Family
Dora Donner Ide Estate
Barbara K. Jackson
Burgess & Elizabeth Jamieson
Mr. & Mrs. C. Bradford Jeffries
Franklin & Catherine Johnson
Diana Dollar Knowles*
Jeannik Méquet Littlefield*
Lorry I. Lokey
Dr. Jesse F. Minnis, Jr. Estate
National Endowment for the Arts
Bernard Osher Foundation
In memory of Frank D. Stout
Lorna Talbot Estate
Mrs. Paul L. Wattis Estate
Patricia Yakutis Estate
Anonymous (1)

COMPOSERS CIRCLE

\$500,000 TO \$999,999

Mai G. Coggin Estate
Mr. & Mrs. Reid W. Dennis
Francis Goldsmith Trust
Richard B. Gump Estate
Mr. & Mrs. David Packard
Jefferson Peyser Estate
K. Hart Smith Estate
Harry J. Wagner Estate

LIBRETTISTS CIRCLE

\$250,000 TO \$499,999

Anita Uhl Brothers Estate
Ms. Ginger Dostrow*
Phyllis Edwards Estate
Dr. Maurice Eliaser, Jr. Estate
in memory of
Stella & Maurice Eliaser
Roberta Empey Estate
Dr. Samuel C. Hughes Estate
James Irvine Foundation
in honor of Myron Du Bain

R. Earl Robinson Fund
Ruth C. Samson Estate
Claudia Stoop Estate
Earl H. Teass Trust
Dr. & Mrs. John A. Zderic

CONDUCTORS CIRCLE

\$100,000 TO \$249,999

Mr.* & Mrs. John M. Bryan
Chevron USA
Mrs. Sheldon Cooper Estate
in memory of
Robert Watt Miller
Valerie & Paul Crane Dorfman
Ms. Leonie Darwin
Mr. & Mrs. William H. Draper, III
Robert F. Ewing
Derek M. Fairman Estate
Charles D. Field Estate
R. Gwin Follis Foundation
William W. Godward
Mr. & Mrs. William Hamm III
Hewlett-Packard Company
Holmes Foundation
Hugh Keenan Estate
Donald Khulke Trust
Evelyn Lorenz Estate
Mary Lorenz
Emily Prettyman Lowell Estate
Russell J. Mays 1994 Trust
Ralph R. Michaelis Estate
Alicia H. McEvoy Estate
Lucile C. Monteagle Estate
Robert McAlpin Moore
Barbara V. Morse Estate
Milton J. Mosk & Thomas Fouch
Mr. & Mrs. George Otto
Dr. & Mrs. Richard Rigg
Keith W. & Marjorie J. Riley
Gerald B. Rosenstein
Lurline B. Roth Charity Foundation
Ruth Sanderson Estate
Ilse Sauerwald
James H. Schwabacher Estate
Eunice B. J. Senderman Estate
Prof. Kurt Servos Estate
Edward Meade Smith Estate
Nellie D. Stephens Estate
Alice Vincilione
Carole Wagner Estate
Barbara M. Ward &
The Honorable Roy L. Wonder
Whitney Warren Estate
Karyl Lynn Kopelman Zietz

DIVAS CIRCLE

\$50,000 TO \$99,999

Marguerite Arends Estate
Gertrude Baker Trust
Bank of America Foundation
Katherine R. Blyth Estate
Frank A. Campini Foundation
Carter Hawley Hale Stores, Inc.
Del Monte Corporation
Mr. & Mrs. Dewey Donnell
Fireman's Fund American Foundation
Fleishacker Foundation
Mr. & Mrs. Alfred Fromm
I. P. Patrick Gallagher Fund
William G. Gilmore Foundation
Mr. & Mrs. Robert C. Harris
Marco P. Hellerman Estate
Mrs. Griffith Henshaw Estate
Hewlett-Packard Foundation
Marian Prentice Huntington Estate
Joan J. Jacobs
Effiellen Jeffries Estate
G. William Jewell Estate
Sidney & Vivian Konigsberg
Edith Koshland Estate
M.E. Lorenz Estate
McBean Family Foundation
Florence N. Mel Estate
The Hon. & Mrs. William Orrick, Jr.
Ailsa C. Pender Estate
Janet L. Pynch Estate
James D. Robertson
Earl Robinson Estate
Mrs. William P. Roth
Violetta Sharpe Estate
Syntex Corporation
Donald & Rachel Valentine
Carole Wagner Estate
Crown Zellerbach Foundation
Harold & Doris Zellerbach
Harold L. Zellerbach Estate

ARTISTS & MUSICIANS CIRCLE

\$25,000 TO \$49,999

Dr. John Alden Fund
Fritzi Benesch
Marjorie B. Bonthron Trust
George Bowles
Chrissie B. Breedlove
Nancy W. Bridgwater Estate
Broadway-Hale Stores
Mrs. Harry F. Camp

NAMED FUNDS

The following named endowment funds help ensure that the Company will remain an exciting force in the opera world for decades to come.

William Randolph Hearst Young Artists Fund
Francesca Deering Howe Principal Artist Fund
Caroline H. Hume Music Director Fund
Burgess & Elizabeth Jamieson Fund
Pitch & Cathie Johnson Student Ticket Fund
Edmund W. & Jeannik Méquet Littlefield Fund
Bernard Osher Endowment Fund
Madeleine H. Russell Night at the Opera Fund
Thomas Tilton Production Fund
Phyllis C. Wattis Opera Fund
Phyllis C. Wattis Opera Fund for New Productions
Patricia Yakutis Endowment Fund

Meyer M. Camp
Ms. Annette Campbell-White &
Dr. Ruediger Naumann-Etienne
Philip Carlson Estate
Dr. & Mrs. Herbert H. Dedo
Edward P. Eassa Trust
Mr. & Mrs. William C. Edwards
Sidney M. Ehrman Estate
David B. Felch Estate
Barbara Marie Fontaine Estate
Hilda Gard Trust
Frank Gerbode
Eleanor Guilford
Vija Hovgard
William S. & Vivienne Howe Estate
Mrs. Frederick Kohlenberg
Betty Ford Lingo —
The Cerimon Fund
Russell J. Matthias Estate
Diana L. McClure Estate
Naomi Maryann McHugh Estate
Morris Trust
Louissette C. Murdoch Estate
Agda Eleonora Olson Estate
Pacific Lighting Corporation
Pacific Telesis
Christopher Page 1985 Trust
Deborah Pentz Trust
Mr. & Mrs. Louis A. Petri
Agnes D. Porter Estate
Retail Dry Goods Association of
San Francisco
R.C. Samson Estate
Casey L. Scott
Dr. A. Jess Shenson
Emmett G. Solomon
Lynda Spence
Wells Fargo Bank
Anonymous (1)

ARTISTS & MUSICIANS CIRCLE

\$10,000 TO \$24,999

Nerzig Apkarian Estate
Roy Backus Estate
Mr. J. P. Barger
Muriel C. Barnett Estate
John L. Blake
Miss Louise Boyd Estate
Florence W. Bruce
Neil Buckley Estate
Roy Cadenasso Estate
Robert W. Cahill Estate

Lillian Miller Carlson
Memorial Fund
Francis & Laine Chen
Edward J. Clark
B. B. Cohen Estate
Mr. & Mrs. Warren J. Coughlin
Ruth Hiene Dahl Estate
Charles & Dorothy Davis
Helen Dennis Estate
Di Giorgio Foundation
DWD Foundation
Richard J. Elkus
Richard Everett
Richard Farley Estate
Mr. & Mrs. Charles D. Field
Tully M. Friedman
Robert Gallo
Lewis W. Hale Estate
Mrs. Griffith Henshaw
Mr. & Mrs. Reuben W. Hills
David R. Hyman Estate
Henry J. Kaiser Family Foundation
William R. & Nancy Ely Kales
Ruth Kaufman Estate
Jesse Koshland
Grover Magnin Estate
Matson Navigation Company
Anne E. Matthew
Mr. & Mrs. Fred Moller
Diane L. Morris
Kathleen Dale Oscarson
Thelma C. Owen Estate
Mari on Stuart Parker Estate
Kathleen R. Poer Estate
Ruth Prager Estate
Siegfried B. Puknat Estate
Mrs. John P. Renshaw
Alfred Sbarboro Estate
Dr. Robert R. Schmidt Estate
Carolyn Shaw
Mary Shoch
Jack D. Soldate Estate
Muriel McKeivitt Sonné
Mrs. F. J. Thomas Tilton
Sarah Tilton & Lawrence Low
Henry F. Trione
Tallant Tubbs Estate
Constance Tydemar
Mr. & Mrs. Willard Vernon
Mr. & Mrs. Brooks Walker, Jr.
Marie Welch West Estate
Mr. & Mrs. Harry Wetzel
Mr. & Mrs. Palmer Wheaton
James Wilson Estate
Anonymous (1)

* deceased

Donate Your Vehicle to San Francisco Opera

Have an old car taking up space in your driveway?
Consider donating it to San Francisco Opera!
It's an incredibly easy way to dispose of your
old vehicle while supporting the Company you love.

We accept all types of vehicles—cars, trucks, SUVs,
motorcycles, ATVs and even boats— and can pick them
up at a time that is convenient for you. Your donation will
be tax-deductible and will help San Francisco Opera
continue to deliver world-class performances, train the
stars of tomorrow, bring opera education to local schools
and present free community events.

To donate your vehicle or learn more,
go to sfopera-cardonations.com
or call 855-99-OPERA.

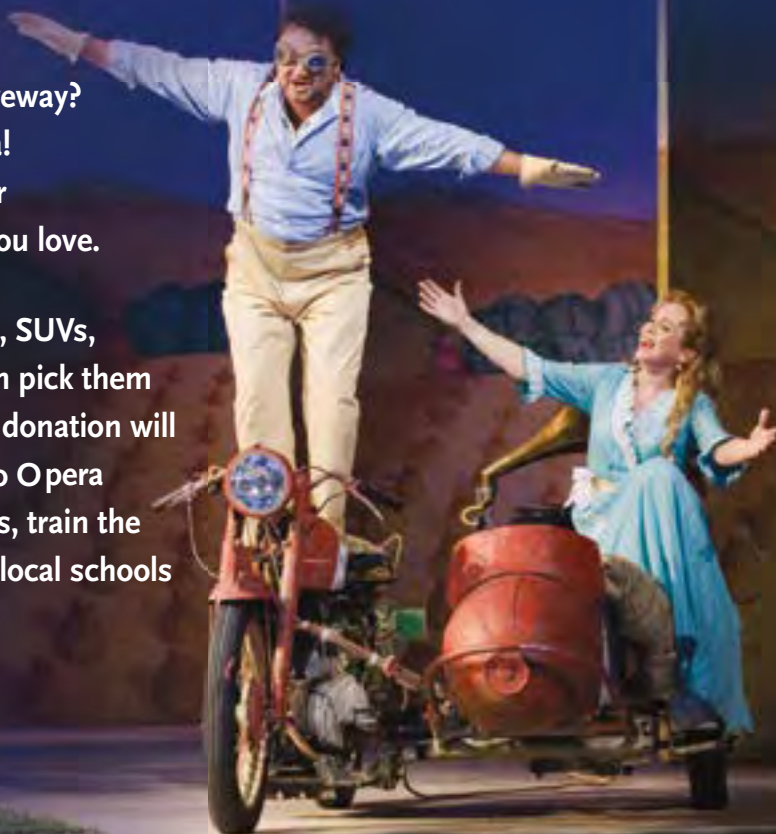

Ramón Vargas and Inva Mula in the
2008 San Francisco Opera production of *L'Elisir d'Amore*.

TERRENCE MCCARTHY

IN-KIND GIFTS

SAN FRANCISCO OPERA is pleased to acknowledge the generosity of the following donors for their in-kind contributions recorded from August 1, 2012 through August 10, 2013. In-kind donors receive benefits including but not limited to: exclusive client entertainment privileges, networking opportunities, brand name recognition, and employee benefits.

LEADERSHIP CIRCLE

\$100,000 AND ABOVE
Calibre One Executive Recruiting
CBS5/The CW Bay Area
KDFC Radio
Music Exchange*
San Francisco Chronicle
San Francisco Examiner
Yamaha**

PLATINUM CIRCLE

\$50,000 TO \$99,999
St. Regis Hotel
United
Diane B. Wilsey

GOLD CIRCLE

\$25,000 TO \$49,999
Allen Matkins Leck Gamble
Mallory & Natsis LLP
Armanino McKenna LLP
Jessica McClintock
Mission Minded
Hon. & Mrs. George P. Shultz

SILVER CIRCLE

\$10,000 TO \$24,999
Black Stallion Estate Winery
Bloomers
E & J Gallo/
William Hill Estate Winery
Gloria Ferrer Caves & Vineyards
San Francisco Classical Voice
Ms. Vivian M. Stephenson &
Ms. Margarita Gandia

BENEFACTOR

\$5,000 TO \$9,999
The Bubble Lounge
Dr. & Mrs. Craig Henderson
Estate of Carol L. Meyer
Donald & Irene Morgan
Stanlee R. Gatti Designs

INVESTOR

\$3,000 TO \$4,999
Mr. David Larson

MEMBER

\$1,000 TO \$2,999
Boisset Family Estates
Ms. Maria Gabriel
Claude & Nina Gruen
Ms. Nancy Hine &
Mr. Joel Schwartz
Mr. & Mrs. Mark Medearis
Uber

*Pianos provided and serviced by
Music Exchange

** Yamaha is the official piano of
San Francisco Opera

MEROLA OPERA PROGRAM

THE MEROLA OPERA PROGRAM is dedicated to the continuing education and professional training of the finest young operatic talent and the development of this talent into professional opera singers, coaches and stage directors of the highest artistic caliber. Merola operates in close artistic collaboration with San Francisco Opera but is an independent nonprofit organization, governed by a separate board of directors. Merola is responsible for its own fundraising, primarily from loyal members and foundations.

Young artists participating in Merola's intensive training program benefit from its association with San Francisco Opera, often returning to appear on the main stage. In any given season, over 30% of all San Francisco Opera roles, including cover roles, are performed by former Merola artists. Graduates of the Merola Opera Program include Joyce DiDonato, Susan Graham, Thomas Hampson, Anna Netrebko, Patricia Racette, John Relyea, Patrick Summers, Ruth Ann Swenson, Carol Vaness, Rolando Villazon, Deborah Voigt and Dolora Zajick.

Merola is the future of opera. Please visit us at www.merola.org.

BOARD OF DIRECTORS

OFFICERS	PAST PRESIDENTS	DIRECTORS	EMERITUS DIRECTORS
Jayne C. Davis, <i>Chairman</i>	Mrs. Starr Bruce (1957-1962)	Jane Burkhard	David S. Hugle
Donna L. Blacker, <i>President</i>	James H. Schwabacher (1962-1991)	Barbara Bruser Clark	Robert B. Jacoby
Patrick Wilken, <i>Immediate Past President</i>	Dr. A. Jess Shenson (1991-1995)	Carlyn Clause	Sylvia R. Lindsey
The Hon. Marie Bertillion Collins, <i>Vice President</i>	Jayne Davis (1995-1999)	Michael Colbruno	John W. Lindstrom
Joan B. Kelly, <i>Vice President</i>	Rusty Rolland (1999-2003)	Hugh J. Coughlin	Dr. Myron Marx
Robert B. Mison, <i>Vice President</i>	David S. Hugle (2003-2007)	Dr. James Tristan Cross	Stanley J. Michael III
Blanche Germain Streeter, <i>Vice President</i>	Patrick Wilken (2007-2011)	George Crow	Thomas E. Morton
Mary Sue Bizzari, <i>Treasurer</i>		Helga Curry	James A. Noe III
Lindsay MacDermid, <i>Secretary</i>		Dr. Lisa Danzig	Dr. Pamela Zell Rigg
		Edward N. Eschbach	Rusty Rolland
		R. David Freeman	Natalie O. Shuttleworth
		Mary Henderson	Dr. David D. Stein
		Susan Hone	Dr. W. Conrad Sweeting
		Dana Turkington Horner	Anita Weissberg
			Susan York

ADMINISTRATION

Jean Kellogg, *Executive Director*
 Dan Meagher, *Marketing Director*
 Tracy Grant,
Director of Foundation,
Corporate & Government Relations
 Christine Frank, *Controller*
 Miriam Rosenfeld,
Donor Relations & Events Manager
 Kelly Sepich
Marketing, Public Relations &
Events Associate
 Karen Ames
Communications Consultant
 Lisa Yu
Part-time Accountant

We extend our sincere appreciation to all donors and acknowledge the following individuals, foundations and corporations for their generous gifts totaling \$1,000 or more and made between **October 1, 2012, and September 15, 2013**, in support of the Merola Opera Program. For more information about supporting the Merola Opera Program, please contact (415) 565-6427, e-mail mop@sfopera.com, or visit our website at www.merola.org.

\$35,000 & ABOVE

FOUNDATIONS

Al Garren Fund
 Karl & Alice Ruppenthal
 Foundation for the Arts

CORPORATIONS

Deloitte*
 San Francisco Opera Association*

\$20,000-\$34,999

FOUNDATIONS

Bernard Osher Foundation
 Frances K. & Charles D. Field
 Foundation

GOVERNMENT

National Endowment for the Arts

INDIVIDUALS

Nordin & Donna Blacker
 Mrs. A. Barlow Ferguson
 John A. & Cynthia Fry Gunn
 Mike & Rusty Rolland

\$10,000-\$19,999

FOUNDATIONS

Ann & Gordon Getty Foundation
 The Crescent Porter Hale Foundation
 The Henry W. & Nettie Robinson
 Foundation
 Rusty Rolland & the Schick Foundation
 Wallis Foundation

CORPORATION

Culinary Excellence*

INDIVIDUALS

Ms. Eloise Bouye
 Barbara K. Jackson
 Mr. John Lee
 Miss Vivienne E. Miller
 Drs. Richard & Pamela Rigg*
 Ms. Amy Roth & Mr. Robert Epstein
 In Memory of Cameron Waterman III

\$5,000-\$9,999

FOUNDATIONS

Il Cenacolo Italian Cultural Club
 Fred M. Levin & Nancy Livingston,
 The Shenson Foundation
 in memory of Ben & A. Jess Shenson
 The Ross McKee Foundation
 San Francisco Opera Guild
 East Bay Chapter

CORPORATIONS

Anderson & Poole, P.C.*
 Red Carpet Bay Area*
 Russian Hill*

INDIVIDUALS

Darla & Richard Bastoni
 Ms. Annette Campbell-White &
 Dr. Ruediger Naumann-Etienne
 John & Lois Crowe
 Tim Dattels & Kristine Johnson
 Mr. & Mrs. Peter W. Davis
 Mary & Tom Foote
 Mr. R. David Freeman &
 Mrs. Virginia Freeman
 Miss Ursula Grunfeld
 James Heagy, in memory of Janey Heagy
 Mr. Steve Heiman &
 Ms. Diane Sanchez Heiman
 Mary & Craig Henderson
 Ms. Harriet Heyman & Mr. Michael
 Moritz
 Norman T. Larson
 Ellen & Laura Michelson
 Thomas E. Morton & Anne L. Morton
 Ms. Marie J. Niemann
 Mary Stevens Riley
 Mr. Gerald B. Rosenstein
 Bob & Terri Ryan
 Natalie O. Shuttleworth*
 Dr. David D. Stein &
 Dr. Phyllis A. Kempner*
 Mr. Patrick J. Summers
 Mrs. Anita Weissberg
 Susan York

\$2,000-\$4,999

FOUNDATIONS

The Mervyn L. Brenner Foundation, Inc.

Walter & Elise Haas Fund
 Kia Ora Foundation
 Opera Standedes Association
 Raymond Family Foundation
 San Francisco Opera Guild
 Peninsula Chapter
 San Jose Opera Guild
 The Sequoia Trust
 William Karl Schwarze Trust

CORPORATIONS

Breathless Wines*
 Uncle Yu's at Livermore

INDIVIDUALS

Masha Archer*
 Mr. & Mrs. Phillip B. Beck
 Mrs. Peter H. Black
 Ms. Brooke Bourland
 Ms. Birgit Chase
 Mr. & Mrs. Richard Clark
 Maureen Clarke
 Ms. Carlyn Clause &
 Mr. Alexander L. Brainerd
 Mr. Michael Colbruno
 The Hon. Marie Bertillion Collins &
 Mr. Leonard Collins
 Mr. Hugh J. Coughlin
 Dr. James Tristan Cross
 Mrs. Mary A. Culp
 Dr. & Mrs. Roy L. Curry
 Dr. Lisa Danzig
 Peggy & Reid Dennis
 Robert & Linda Dunn
 Mr. Richard Elliott*
 Ms. Susan English & Mr. Michael Kalkstein
 Mr. & Mrs. Edward N. Eschbach
 Mr. Thomas E. Foutch
 Mrs. Ronald Gray
 Michael Alexander Harrison &
 Susan Graham Harrison
 Greer & Thayer Hopkins
 Mrs. Dana T. Horner
 Mr. David S. Hugle
 Drs. Joan B. & James Kelly
 Mr. Randall E. Laroche &
 Mr. David Laudon
 Dr. & Mrs. John Lavorgna
 Ms. Sylvia R. Lindsey
 John & Bernice Lindstrom

Mrs. Edmund Littlefield
 Jean & Lindsay MacDermid
 Dr. Myron Marx
 Josephine Maxon
 Mr. Paul May & Mr. Frank Stein
 Patrick McCabe
 Chris McCrum
 James R. Meehan
 Jennifer & David Miller
 Mr. Robert B. Mison
 D. G. Mitchell
 Cathy & Howard Moreland
 Mr. Milton Mosk & Mr. Thomas Foutch
 James A. Noe III
 Mr. Paul D. Nordine
 Ms. Patricia Nottingham
 Anna & Frank Pope
 Hiroko Prather
 Mr. Glenn H. Reid
 Robbins/Cullen Family
 Mrs. Barbara J. Ross
 Elli & Joe Sax
 Miss Dorothy Schimke
 Ruth A. Short
 Dr. J. H. Silveira
 Ms. Molly Starr
 Ms. Blanche Germain Streeter
 Robert & Lynn Sullivan
 Dr. & Mrs. Jerome D. Swalen
 Ms. Suzanne Turley
 Bruce & Fran Walker
 Mrs. Carol A. Weitz*
 Mr. Patrick Wilken
 Mrs. Alfred Wilsey
 Ms. Faye Wilson
 Dr. & Mrs. John A. Zderic
 Mr. & Mrs. A. Lee Zeigler
 Stephen & Connie Zilles

\$1,000-\$1,999

FOUNDATIONS

Joyce & William Brantman Foundation
 Delta Sigma Theta Sorority, Inc.

CORPORATIONS

elizabethW San Francisco*
 First Republic Bank
 Four Seasons Hotel San Francisco*
 Frank Ancona*
 San Francisco Zoological Society*
 VGS Chateau Potelle Winery*

INDIVIDUALS

Nina K. Auerbach, MD
 Helen Berggruen
 Maurice & Mary Sue Bizzari
 Ms. Lucia Bogatay
 Dr. & Mrs. Melvin C. Britton
 Mr. & Mrs. Kurt Burkhard
 Mr. Martin S. Checov & Mr. Timothy J. Bause
 Mr. & Mrs. James F. Dean
 Miss Gloria DeHart
 Keith Doerge
 Ms. Christine Doyle & Mr. Michael Yessik
 Ms. Donna Dubinsky & Mr. Len Shustek
 Mr. Frank L. Ellsworth
 Mr. Peter Felleman
 Ms. Sandra Gale
 Ms. Pamela George
 Anne P. Gray
 Bruce & Inta Hasenkamp
 Mr. & Mrs. Charles Hobson
 Mr. Thomas F. Holt
 Ms. Susan Hone
 Mr. Robert Jacoby
 Franklin & Catherine Johnson
 Dr. Israel Katz
 Mrs. Jeannie Kaufman
 Mr. Robert Kavanaugh & Ms. Dale Robards
 Ms. Nelda Kilgus
 Dr. Marion R. Kramer
 Mr. Lorin G. Kroska
 Dr. David Larson
 Ms. Mary Lewis
 Mrs. Nancy Donnell Lilly
 Eve & Niall Lynch
 Mr. & Mrs. J. Patterson McBaine
 Mr. Stanley Michael & Mr. John Churchwell
 Mrs. Albert J. Moorman
 Mrs. Pamela Murdock
 David & Marilyn Nasatir
 Mr. Haggai Niv
 Robert & Carol Parvin
 Ms. Susan K. Prather
 Mr. & Mrs. Paul A. Renne
 Mrs. Edward W. Rosston
 Jeannie Sack
 Mr. & Mrs. Jack Schafer
 Drs. Milton and Sondra Schlesinger
 Mr. and Mrs. James P. Schmidt
 Mr. Martin Schoell
 Ms. Elena Servi
 Dr. and Mrs. Jon F. Sigurdson
 Dr. and Mrs. W. Conrad Sweeting
 Mr. and Mrs. Kenneth B. Weeman, Jr.
 Ms. Shirley Woo and Mr. David Rosenfeld
 Anonymous

* full or partial in-kind donation

SPECIAL THANKS

Mark Adamo Hadleigh Adams Amici di Merola Lisa Anderson Susannah Biller Nordin & Donna Blacker William Burden Timothy Cheung John Churchwell	Marie & Leonard Collins Jose Maria Condemni Dr. Clifford Cranna Roy & Helga Curry Donald Eastman Nikki Einfeld Casey Finnigan R. David & Virginia Freeman Ann & Gordon Getty	Tracy Grant Sheri Greenawald Robin Guarino Bryndon Hassman James Heagy Craig & Mary Henderson David S. Hugle Martin Katz Peter Kazaras	Drs. Joan B. & James Kelly Austin Kness Daniela Mack Lucas Meachem Robert Mollicone Mark Morash Thomas L. Morton & Anne E. Morton	Margie & Kerry Murphy, DuMOL Winery James A. Noe III Dr. Sarah Kelly Oehler Pene Pati Nancy Quinn & Tom Driscoll Renee Rapier	San Francisco Opera Electronic Media Department San Francisco Opera's Stage Management Team Issachah Savage Neil Shicoff Aleks Shraider Philippe Sly	Robert Watson Patrick Wilken & David Dickson Peter Winkelstein Susan York Dolara Zajick
--	--	--	--	--	--	--

Merola gratefully acknowledges the following Diamond Sponsors of the Merola Spring Benefit

Nordin & Donna Blacker

Mr. Patrick McCabe

Miss Vivienne E. Miller

CORPORATE MATCHING GIFT DONORS

Adobe Systems Incorporated American Express Gift Matching Program	AT&T Foundation BankAmerica Foundation Chevron U.S.A., Inc.	Genentech Gordon and Betty Moore Foundation IBM Foundation	McKesson Corporation Millipore Corporation Motorola	Sun Microsystems, Inc. Time Warner Matching Grants Program Union Bank of California
---	---	--	---	---

MEROLA LEGACY SOCIETY

The Merola Legacy Society honors those who have included Merola Opera Program in their will, trust or other estate plans. For more information on how you can support Merola Opera Program through your estate planning, please call (415) 565-6427.

Mrs. Barbara Adams Mrs. Judith Anderson Mrs. John Anderton Ms. Wilma Avery Kathleen H. Barr Ms. Eloise Bouye Mr. & Mrs. Christopher Bowen In Memory of George (Troy) Browman & his Living Partner J. Gerald Gagnon Mr. Donald Buhman Mr. Allen Chamness Mr. Russell P. Chappell Ms. Donna Chazen Ms. Carlyn Clause & Mr. Alexander L. Brainerd Mr. Michael Colbruno Mrs. Charles Corman	Mr. Gerald F. Currier & Mr. Cleveland M. Smith Mr. & Mrs. Peter W. Davis Mrs. Thelma Dry Mr. & Mrs. Vernon Dwelly Mr. Robert F. Ewing & Mr. Cesar L. De Joya, Jr. Mrs. A. Barlow Ferguson Mary & Tom Foote Mario Fracchia Mrs. William M. Friede Mr. & Mrs. Joseph P. Friedman Ms. Magda Gabali Mr. Louis B. Gagliardi Mrs. Rolf Gille Tracy Grant Miss Doris Grau	Miss Ursula Grunfeld Dr. & Mrs. John G. Gurley James Heagy in memory of Janey Heagy Tom Houran & Bill Medigovich Mr. David S. Hugle Barbara K. Jackson Ms. Elizabeth A. Jacobs Ms. Dagmar L. Jamison Ms. Joanie Juster Dr. Lilli Kalis Mr. Louis A. Koffman Mr. Ken Kolby Mrs. Barbara F. Kral Herbert & Barbara Graham Kreissler Ms. Joan Shelbourne Kwansa Mr. Frank S. Lanier	Ms. Mary Lewis Bernice Gucker Lindstrom Ms. Norrine L. Marchegiani-Lewis Mr. & Mrs. Daniel J. Mardesich Ms. Denise E. Mauldin Ms. Christine Miller Miss Vivienne E. Miller D. C. Mitchell Cathy & Howard Moreland Ms. Thelma Morris Mr. Albert L. Mosher Mr. Milton Mosk & Mr. Thomas Foutch Mr. Carroll J. Newbanks Ms. Marie J. Niemann Mr. Haggai Niv Mr. Carl Noelke	Mr. & Mrs. Michael A. O'Hanlon Ms. Brenda Osborne Ms. Sheldeen G. Osborne & Mr. Steven E. Tirrell Ms. Verna Parino Robert & Carol Parvin Mr. Glenn H. Reid Mr. Robert Robertson Mike & Rusty Rolland Mr. Gerald B. Rosenstein Ms. Louise A. Russell Mr. & Mrs. John Ryckman Jeannie Sack Ms. Marilyn G. Seiberling Ms. Jean A. Sherlin Natalie O. Shuttleworth Mr. & Mrs. David Sloss	Ms. Sue Sommer Ms. Nancy Soper Dr. David D. Stein & Dr. Phyllis A. Kemprner Dr. Sam Thal Miss Carol Tomlinson Mr. Hugh C. Trutton James S. & Gayle C. Tunnell Ms. Suzanne Turley Mr. Albert J. Vizinho Ms. Gladys Wagman Mrs. Barbara Wanvig Ms. Ann L. Williamson Dr. & Mrs. John A. Zderic Anonymous
---	--	--	--	---	--

The Merola Opera Program honors the memory of the following friends who have provided a legacy of support through their bequests and other planned gifts this year.

Mrs. Marjorie A. Appleton
Mr. Andrew J. Bellotti

Mrs. Marion Zimmer Bradley
Mr. Donald F. Casey

Mrs. Lonny J. Darwin
Mr. Karl Ruppenthal

Ms. Dorothy N. Shaw
Ms. Betty Toy

TRIBUTES

Merola Opera Program expresses its sincere appreciation to all donors who have made memorial and honorary donations between October 1, 2012 and September 15, 2013.

IN MEMORY OF Andrew J. Bellotti Robert D. Burns Zheng Cao Gregory Carroll Kryiakou Louis Christopher Mrs. Lonny J. Darwin	Robert L. Dunn Carmen Fraetis Bob Hawes Janey Heagy Claudia Hecht Theano Johnson Edmund M. Kaufman	Dr. Charles Keyes Lotfi Mansouri Jennifer Miller Henry W. Robinson & Nettie Robinson Mr. James H. Schwabacher	Dorothy & Alfred Tomlinson Cameron Waterman III	IN HONOR OF Amici di Merola Chris Bragg Agnes Chan Hugh Coughlin Robert Ewing & Cesar De Joya	Mrs. A. Barlow Ferguson R. David Freeman Tracy Grant Susan Hone Barbara K. Jackson Jean Kellogg Marcia Leonhardt	Nick Liang Silvia Lin Miss Vivienne E. Miller Mr. Robert B. Mison Pamela Murdock Dr. Pamela Riggs Barbara Ross	Elena Servi Paul & Mary Slawson Patrick Summers Turkish Opera Singers Suzanne Turley
--	--	--	---	--	--	--	--

MEROLA OPERA PROGRAM ENDOWMENT

The Merola Opera Program acknowledges with thanks those groups and individuals who have established or support the following endowment funds, which provide lasting tributes and generate continual support for developing the artists of the future.

Kurt Herbert Adler—Merola Endowment Fund Amici di Merola Fund Barab Family Trust Fund Dr. Leland Barber & Gladys K. Barber Endowment Fund The Anthony I. Balestrieri Endowment Fund Richard F. Bartlett Memorial Fund Jean E. Bennett, Jr. Fund The Sidney & Phyllis Blair Fund John S. Brooks Memorial Fund Florence Bruce Fund Bruser Family Fund Carlton F. Bryan Fund Betty Cable Fund Zheng Cao Opera Fund Mai C. Coggin Endowment Fund Cooper Endowment Fund	Reid & Peggy Dennis Endowment Fund Grace A. Diem & Alice E. Siemens Endowment Fund In Memory of Jean Donnell Fund Querita Eybel Endowment Fund Mr. & Mrs. A. Barlow Ferguson Endowment Fund I. P. Patrick Gallagher Fund Nicholas & Mary Ann Gannam Endowment Fund L. Henry Garland Memorial Fund Richard & Rhoda Goldman Fund Donna Lee Grassman Memorial Fund Gary Griffith Memorial Endowment Fund Gropper Memorial Fund Anneliese Gruenberg-Bremer Fund Otto Guth Fund Mark Haffner Apprentice Coach Fund In Memory of James T. Heavey Fund	Elaine Henderson Endowment Fund Heritage Fund Vija Hogvard Endowment Fund David S. Hugle & Haggai Niv Endowment Fund The Jacobs Family Trust Grace & Mildred Johnson Endowment Fund In Memory of Peter G. Kavantjas Endowment Fund Donald Wayne Kennedy Fund Leona Gordon Lowin Memorial Fund Meltzer Family Memorial Fund Merola Members Endowment Fund Albert L. Mosher & John E. McCormick AIDS Memorial Fund Oreste J. di Muro Endowment Fund The Bernard Osher Foundation Career Grant Endowment Mary A. Powell Career Grant Fund	In Honor of Leontyne Price Endowment Fund Charles Rolle, M.D. Endowment Fund Marie Louise Rosenberg Memorial Endowment Fund Gerald S. Rosenstein Fund Schick Memorial Fund Eve & Henry Schlesinger Fund The Shenson Family Fund Claudia Stoop Memorial Fund Blanche Thebom Trust Fund Dickson Titus III Fund Alma Brooks Walker Memorial Fund Frank W. & Matilda O. Weymouth Living Trust Fund James L. Wilson Trust Endowment Fund In Memory of Patricia Yakutis Endowment Fund Alma Cella Yoder Trust Estate of Mr. William Zoller
---	--	---	---

MEROLA OPERA PROGRAM CAREER GRANTS

Merola Opera Program gratefully acknowledges the following donors who have provided special support to our young artists.

Dr. Phyllis B. Blair Career Grant—Drs. Sidney & Phyllis Blair Fund Florence Bruce Career Grant—Mrs. Starr Bruce Endowment Fund Jean Donnell Memorial Career Grant—In Memory of Jean Donnell Fund Richard & Rhoda Goldman Career Grant—Mr. Richard N. Goldman Fund Gropper Memorial Career Grant—Alfred Fromm & Otto E. Meyer, in Memory of Dr. Angel Gropper E. A. Haggerty Memorial Career Grant— Larry L. Hillblom Foundation David S. Hugle Career Grant—Mr. David S. Hugle	Peter G. Kavantjas Career Grant—In memory of Peter G. Kavantjas Endowment Fund Merola Alumni Career Grant—Merola Opera Program Alumni Albert L. Mosher & John E. McCormick AIDS Memorial Career Grant— Albert L. Mosher & John E. McCormick AIDS Memorial Fund The Bernard Osher Foundation Career Grant— The Bernard Osher Foundation Mr. & Mrs. Bernhard Poet z Memorial Career Grant— A Friend of Merola	Mary A. Powell Career Grant—Mary A. Powell Fund Schick Memorial Career Grant—Schick Memorial Fund Schwabacher Family Career Grant—Mr. James H. Schwabacher Fred M. Levin & Nancy Livingston, The Shenson Foundation in memory of Drs. Ben & A. Jess Shenson Richard Strauss Opera Career Grant— G. William Jewell, in memory of Mr. Robert C. Silvering Dickson Titus III Career Grant—Dickson Titus III Fund
--	---	--

The Merola Opera Program also extends its most sincere appreciation to all those contributors who helped meet our annual income needs through gifts of \$1 to \$999.



SAN FRANCISCO OPERA GUILD

THE SAN FRANCISCO OPERA GUILD gives voice to potential through education and outreach programs that bring opera center stage into the life of the community.

OFFICERS

Karen J. Kubin, *President*
Diana Kissil, *Vice President, Administration*
Marilyn Timoney, *Vice President, Associate Directors*
Bob Brock, *Vice President, Chapters*
Belinda Steyer, *Vice President, Community Outreach*
Elizabeth Birka-White, *Vice President, Development*
Deborah Sagues, *Vice President, Education*
Jane S. Mudge, *Vice President, Fundraising*
Virginia Ziegler, *Vice President, Marketing*
Carol Benz, *Treasurer*
Fati Farmanfarmaian, *Secretary*
Ena Chan Cratsenburg, *Education Fund Chairman*
Chandra Friese, *Director-at-Large*
Ann Girard, *Past President*

HONORARY DIRECTOR

David Gockley

STAFF

Susan Malott, *Managing Director*
Megan McDonald, *Interim Manager of Special Events*
Nicole Sutterfield, *Special Events and Volunteer Services*
Martha Chesley, *Finance Manager*
Kelly Dewees, *Education Program Administrator*
Ellen Kerrigan, *Opera à la Carte Coordinator*

SAN FRANCISCO OPERA GUILD is a separate organization from San Francisco Opera and operates under a distinct board of directors. We extend our sincere appreciation to all our event and program supporters and acknowledge the following individuals, corporations and foundations for their generous support of \$1,000 or more between August 1, 2012 and July 31, 2013. For more information about supporting San Francisco Opera Guild, please contact Susan Malott at 415-565-3291, smalott@sfoopera.com, or visit our website at www.sfooperaguild.com.

CORPORATE AND INDIVIDUAL DONATIONS

\$100,000 & above

CORPORATION
Wells Fargo Bank

INDIVIDUALS

Bernard & Barbro Osher

\$50,000-\$99,999

INDIVIDUALS

John A. & Cynthia Fry Gunn
Franklin & Catherine Johnson

\$25,000-\$49,999

CORPORATION/FOUNDATION

BNY Mellon
Cartier
Nordstrom

INDIVIDUALS

Annette Campbell-White &
Dr. Ruediger Naumann-Etienne
Mr. & Mrs. Michael J. Cuggino
Keith & Priscilla Geeslin
George & Leslie Hume
Arlene Inch
Mr. & Mrs. Stephen Kahng
Frayda & George Lindemann
Mrs. Edmund W. Littlefield
Rose Rosenberg
Joan & David Traitel
Ann Ziff

\$10,000-24,999

CORPORATION/FOUNDATION

Accenture
AT&T Corporation

Bank of America
Koret Foundation
Mimi & Peter Haas Fund
Neiman Marcus
Robert W. Baird & Co.
Rolls-Royce Motorcars
Los Gatos/Los Gatos Luxury Cars
Saks Fifth Avenue
San Francisco Opera Guild
East Bay Chapter
Schwab Charitable Fund
Sotheby's International Realty
Foundation
Union Bank
Visa

INDIVIDUALS

Greer & Veronica Arthur
Nancy & Joachim Bechtle
Amber Marie Bently
Athena & Timothy Blackburn
Dr. Alisa Burgess-Blajwas &
Mr. Harold Blajwas
Mr. & Mrs. Bandel Carano
Phoebe Cowles & Robert Girard
Claire & Jeff Fluhr
Richard Fullerton &
Elizabeth Pang Fullerton
Ann & Daniel Girard
James & Doreen Ho
Ronald S. Jankov
Dorothy & Bradford Jeffries
Lawrence A. Kern
Karen J. Kubin
Anne Marie & Stephen Massocca
Marissa Mayer & Zachary Bogue
Nion Tucker McEvoy

Thomas & Mary Mitts
Bill & Mary Poland
Paul & Louise Renne
Mai Shiver & Charles Githler
The Honorable &
Mrs. George P. Shultz
Liz Simons & Mark Heising
Denise Littlefield Sobel
Tad & Dianne Taube
Soo & Raj Venkatesan
Sharon & Clark Winslow
S. Shariq Yosufzai & Brian James

\$5,000-\$9,999

CORPORATION/FOUNDATION

Cohen Family Fund
Dodge & Cox
PG&E
TMG Partners

INDIVIDUALS

Afsaneh Akhtari
Susan Atherton
Andy Ball
Jennifer & Brian Banmiller
Thomas Barrett & Belinda Ann Berry
Elizabeth & David Birka-White
Romana & John Bracco
Barbara Brown
Anton & Karen Bruehl
Carol Franc Buck
Michael & Marilyn Cabak
Britta Campbell & Daniel Whisenhunt
Karin & David Chamberlain
Dr. Carolyn Chang & Mr. Patrick King
Laura & Robert Cory
Ena & Mark Cratsenburg

Olivia Hsu Decker
Kelny Debeim
Lynne Edminster & Brian Atwood
Elise & Tully Friedman
Chandra & Robert Friese
Barbara & Clayton Fritz
John & Marcia Goldman
Jane & Bert Inch
Markos Kounalakis &
Ambassador Eleni Kounalakis
Dr. Susan Kroll & Mr. Mark R. Kroll
Shelley Kuhle
Joan & John Lavorgna
Mrs. Irene M. Lieberman
Nafiseh & Carl Lindberg
Cathy & Angus MacNaughton
Charlot & Gregory Malin
Alan Malouf
Teresa & Mark Medearis
Jane S. Mudge
Nancy S. Mueller & Robert A. Fox
Charles Paul
Norman & Janet Pease
The Honorable Nancy Pelosi &
Mr. Paul Pelosi
Maria Pitcairn
Mr. & Mrs. John S. Renard
Karen Richardson & Jon Rubinstein
Barbara Roach
Mr. John D. Rosin
Chandra & Michael Rudd
Debby & Paul Sagues
Cynthia L. Schreuder
Nellis A. Smith
Sarah & Brad Somberg
Steven & Claire Stull
France Szeto

Susan S. Tamagni
Stephanie Tuttle & Ramsey Walker
CJ Van Pelt
Dick & Mary Beth Weiss
Ronald & Emely Weissman
Celeste & Darryl Woo
Dianne & Michael Yancey

\$1,000-\$4,999

CORPORATION/FOUNDATION

Comcast Ventures
San Francisco Opera Guild
Peninsula Chapter
San Francisco Opera Guild
Sonoma Chapter
San Jose Opera Guild
S. D. Bechtel, Jr. Foundation
Silicon Valley Community Foundation
Triplepoint Capital
Wilkes Bashford

INDIVIDUALS

Maura Abernethy
Colleen Amster
Emily & Dolph Andrews
Cecilia Aviles-Fisher
Maria Barrios Ehmer
Dr. Edward & Elaine Battistini
The Honorable Mauro Battocchi
Robert H. Beadle
Jim Bean & Christine O'Sullivan
Charles E. Belle
Riccardo Benavides
Carol Benz
Josef Betz & Marion Olin
Dawn Yates Black
Mr. & Mrs. Michael Bobroff

CORPORATE AND INDIVIDUAL DONATIONS *continued*

Claire & Jared Bobrow	Mrs. Milbourne Finley & Dr. Thomas Mowery	Juanita Kizor	Deepa Pakianathan & Phillip Pemberton	Belinda Steyer
Melissa & Tracy Boxer Zill	John Fogelsong	Paul Kochis & Amy Millman	Dr. Mark Pederson	Fran & Cleo Streets
Selina Boxer-Wachler	Marilyn McCarrick Forni	Guy & Victoria Kornblum	Gina Pell	Carolyn Stuart
Teresa Briggs	Robert W. Fountain	Nancy & Ned Kriz	Gil & Suzanne Penchina	Mr. & Mrs. Jerome J. Suich
Barbara Brookins-Schneider	Linle J. Froeb	Randall Laroche & David Laudon	Tom Persons & Michelle Cheatham	Elizabeth Sutro
Mr. & Mrs. Theodore Brown	Carrie Goodman	Norman T. Larson	Gina Peterson	Alyssa Taubman
The Honorable Willie L. Brown, Jr.	Shelley Gordon	Robin Laub	Lynn & Edward Poole	Marilyn Timoney
Mrs. John M. Bryan	Robert & Tina Gorran	Dr. Nancy Laube & Sheldon Laube	Brad Pruitt	Barbara Traisman
Katie Budge	Angelique Griep	Anne & Daniel Laury	Elizabeth Reed	Mr. & Mrs. Roland Van der Meer
Mrs. Karen Caldwell	Jill Grossman	Patrick & Kimberly Lin	Ms. Joanna Rees	Gia & Robert Vennes
Jack Calhoun & Trent Norris	Lisa & John Grotts	Danielle Low	James A. Reuben	Michael Verdone & Simona Barborikova
Marie Carr	Bernard Hagan & Paula Hagan Bennett	Mr. and Mrs. Lawrence J. Ludgus	Lilli J. Rey	Mr. and Mrs. Lorin Vogel
Mr. & Mrs. Rod Chu	Mark & Jeannette Harris	Maggie & Carter Mack	Pamela & Richard Rigg	Ayesha Mathews Wadha
Nancy Clark & Michael Broach	David & Jane Hartley	Victor & Farah Makras	Mr. Andreas Rippel and Patricia Fisher	Ms. Barbara Walkowski
Christopher Clifford	David Hearth & Lauren Hall	June & Stephen Manley	Jeanette Roach	Russell Wallace & Anne Zucchi
Robyn Coles	Brian & Rene Hollins	Monica Mary March & Enrique Rodriguez	Steven & Deborah Rocha	Yi Wang
The Honorable Marie Collins	Bill & Julie Hooper	Catherine Marcus	Barclay Rogers	Veronica Watson & Michael Petonic
Julie Coplon & Robert Capan	Valarie Huff	Dr. Pamela Marron	Diane Rubin & Leonard Eber	Eve & Wallace Wertsch
Dana Corvin	Kimberly Hughes Moazed & Steve Moazed	Eric & Donna Matcovich	Nancy Russell	Camille Williams, M.D.
Shannon & Daniel Cronan	Linda & Don Hughes	Gregg Mattner	Sujitpan Lamsam & Scott Sagan	Diane B. Wilsey
Caroline Daniels	Sallie Huntting	Jorge Maumer	Lily Samii	Corinne Winter
Denise & Robert Day	Donald & Jacqueline Jacobberger	Linda & Stephen Mayne	Irmgard Schmid-Maybach	Douglas Winthrop & Yami Lee Bermingham
Kimberly & Mark Delamonica	Jacqueline Jacoby	Kathleen McEligot	Komal Shah & Gaurav Garg	Toni Wolfson
Jesus O. Diaz	Claude & Katie Jarman	Anne McWilliams	Sobia Aziz Shaikh	Beatrice Wood
Nina & Dimitrios Dimitrelis	Jennifer Jeffries	Karen Merritt	Kimberlee Diane Sharp-Dutto	Ruth Hauser Wu
Carol & Dixon Doll	Dr. & Mrs. Lorin K. Johnson	Rita & James Milner	Roberta Sherman	Victoria Yeager
Donald & Lora DuBain	Pamela Joyner	Robert Mison	Mary Beth & David Shimmon	Linda Elliott Zider
Mr. & Mrs. Frank M. Dunlevy	Candace & Don Kagin	Phyllis Moldaw	Dr. Henry & Jackie Shinefield	Virginia Cartwright Ziegler & Alvin Ziegler
Stefan & Wendy Dyckerhoff	John Kerns	Susan Mooradian	Raj Singh & Renata Anderson	Peter & Donna Zuber
Erin Ebeling	Sheila Kiernan	Donald & Irene Morgan	Frederic Smith	
Dennis Gibbons & Lisa Erdberg	Maggie Stack King	Milton Mosk & Thomas Foutch	Patricia Sprincin	
Fati Farmanfarmanian	Diana Kissil & John Cullison	Susan O'Brien	Mr. & Mrs. Steven M. Spurlock	
Sandra Farris		Betty Jean & Hiro Ogawa	Frank Stein & Paul S. May	

IN-KIND DONATIONS

Asim & Isha Abdullah	Duckhorn Vineyards	La Marca Prosecco	Red Carpet Bay Area	The Hess Collection Winery
Accenture	Epi Center MedSpa	Ladies Who Lunch Catering	Richard Olsen Orchestras	The Fairmont Hotel
Alpine Creative Group	Eric Schumacher Photography	Lenny Broberg	Robert Fountain International	The Marine Mammal Center
Arte Travel	Essence Printing	Charlot and Gregory Malin	Robin & Galena Woolard	The Nob Hill Gazette
Bill Hopkins Rock'n Orchestra	Four Seasons Hotel San Francisco	Masha Archer	Roederer Estate	The Scout Guide
Blue Angel Vodka	Four Seasons Hotel Jackson Hole	Max Mara Boutique	Roka Akor San Francisco	The Westin St. Francis
Blueprint Studios	George Lucas	McCall's Catering & Events	Saks Fifth Avenue	San Francisco on Union Square
Bulgari	Glodow Nead Communications	Neiman Marcus	San Francisco Opera	Town&Country Magazine
Campeon Tequila	Grand Hyatt San Francisco	Nina McLernore Boutique	Sara Feinberg	United
Cartier	Hotel Castello Di Casole	Nob Hill Gazette	Satoko Furuta	Virginia Ziegler
Casa Caponetti	Jane & Bert Inch	Nordstrom	Scharffenberger Cellars	Wilkes Bashford
Choco Vogue	Jason Wu	Olivia Hsu Decker	SeaDream Yacht Club	William Hill Estate Winery
Colin Cowie Celebrations	Jesse Freidin Photography	Patina	Soirée Valet	The Honorable Willie L. Brown, Jr.
Da Vinci Fusion Inc.	John's Grill	Peter Olivetti Photography	Teton Springs Lodge & Spa	Wobbly World
Drew Altizer Photography	Joshua Ets-Hokin Photography	r.vH design	The Desk Set	

SAN FRANCISCO OPERA GUILD LEGACY SOCIETY

The San Francisco Opera Guild Legacy Society honors those who have included San Francisco Opera Guild in their will, trust or other estate plans. For more information on how you can support San Francisco Opera Guild through your estate planning please call (415) 565-3291.

Ben D. & Dorothy Coppersmith	Jane & David Hartley	Mr. Maurice Kanbar	Mrs. W. Carroll Tornroth
Rod & PJ Handeland	Bruce M. Jewett	James J. Ludwig	

SAN FRANCISCO OPERA GUILD EDUCATION FUND

The Opera Guild acknowledges with thanks those groups and individuals who have contributed \$2,500 or more in support of San Francisco Opera Guild's Education Endowment Fund by July 31, 2013. For information on supporting the Guild's Endowment, please call (415) 565-3291.

Cheryl & Ralph Baxter	Katharine Hanrahan	Charlot & Gregory Malin	Libby Pfau	San Francisco Opera Guild,
Karen Bruehl	Alfred Hartley	Lois Manbert	Maria Pitcairn	Marin Chapter
Mr. & Mrs. Bandel Carano	Jane & David Hartley	Anne Marie Massocca	Bill & Mary Poland	San Francisco Opera Guild,
The Estate of Mrs. Sheldon Cooper	James Heagy	Kathleen McEligot	Ursula Ralph	Peninsula Chapter
Mary Corroon	Barbara Henry	Teresa & Mark Medearis	Joyce Reitman	Estate of Leontine Sassell
Mr. & Mrs. Dixon R. Doll	Jacquelin Hume	Karen Merritt	Venetta & John Rohal	Ann Simpson
Delia F. Ehrlich	Mr. & Mrs. Mark O. Ksanin	Virginia Miller	Diane Rubin	Claire Collins Skall
Bettye Poetz Ferguson Foundation	Karen J. Kubin	Susan Mooradian	San Francisco Opera Guild,	Susan Tamagni
Anna Freiman	Eileen D. Ludwig	Mary Louise Myers	East Bay Chapter	
Ann & Daniel Girard	Cathy & Angus MacNaughton	Susan O'Brien		

More than 75,000 Bay Area families, students and teachers experience the excitement of opera with a variety of community outreach programs presented through the collaborative efforts of San Francisco Opera, the Opera Guild, and the Merola Opera Program.

YOUR OPERA EXPERIENCE

The **OPERA BOX OFFICE** is located in the Opera House, 301 Van Ness Avenue, and is open Monday 10 AM–5 PM, Tuesday through Saturday 10 AM–6 PM, and through the first intermission on performance days. Tickets may also be charged by phone at (415) 864-3330 or ordered online at sfopera.com. We accept American Express, VISA, MasterCard, and Discover.

If you are unable to use your tickets to a particular performance, you may exchange them for tickets to another performance, subject to availability, or donate them back to the Opera. Ticket exchanges for future performances can be accommodated up to one hour before curtain or during the first intermission. No refunds are associated with ticket exchanges, and a fee (plus any price differential) may apply.

ACCESSIBILITY San Francisco Opera is committed to providing easy access for all of our patrons. Please contact the Opera Box Office prior to your visit so that we can ensure your comfort.

For Patrons in Wheelchairs, San Francisco Opera offers wheelchair-accessible seats at a range of prices. All entrances at the War Memorial Opera House are wheelchair accessible. Wheelchair-accessible stalls in restrooms can be found on all floors (except the Main Lobby and 5th floor Balcony levels). Accessible drinking fountains are located on all floors except the Balcony level.

For Patrons Needing Assistive Listening Devices, Sennheiser infrared sound amplification headsets are available at the South Lobby coat check. A major credit card or driver's license is required for deposit.

Text-to-Voice Supertitles: Live Titles, headsets that provide a spoken version of the projected supertitles, are available at the North Coat Check. A major credit card or driver's license is required for deposit.

San Francisco War Memorial and Performing Arts Center War Memorial Opera House

Owned and operated by the City and County of San Francisco through the Board of Trustees of the War Memorial of San Francisco

The Honorable Edwin M. Lee, Mayor

TRUSTEES

MajGen J. Michael Myatt, USMC (Ret.),
President

Wilkes Bashford, Vice President

Nancy H. Bechtle

Belva Davis

Thomas E. Horn

Gorretti Lo Lui

Mrs. George R. Moscone

Paul F. Pelosi

Charlotte Mailliard Shultz

James W. Stafford

Diane B. Wilsey

Elizabeth Murray, Managing Director

Jennifer E. Norris, Assistant Managing Director

Performance Etiquette

- Please turn off and refrain from using all electronic devices before the performance, including digital watches and cell phones.
- No cameras or recording equipment are permitted in the Opera House.
- As a courtesy to those who may have fragrance allergies, please avoid wearing perfume or cologne.
- No food or drink (except water bottles) is permitted in the auditorium.
- Children of any age attending a performance must have a ticket; no babes in arms.

Management reserves the right to remove any patron creating a disturbance.

DINING AND REFRESHMENTS The Patina Group serves an elegant hot buffet in the lower lounge of the Opera House beginning two hours prior to all performances. Lighter fare is also served before performances and during intermissions at Patina's Café Express (Lower level) and Dress Circle Café. Call (415) 861-8150 for reservations or to pre-order. Patrons dining in the Opera House may enter through the North Carriage entrance (adjacent to the War Memorial courtyard) up to two hours prior to curtain.

The **SAN FRANCISCO OPERA SHOP**, located on the South Mezzanine level of the Opera House, sells opera CDs, DVDs, SF Opera merchandise, and gift items. The Shop is open 90 minutes before performances, at intermissions, and afterward. All proceeds benefit San Francisco Opera.

COAT CHECK For the safety and comfort of our audience, all large parcels, backpacks, luggage, etc. must be checked at the Opera House coat check, located at the North and South ends of the Main Lobby.

COURTESY TELEPHONES, for local calls only, are located on the Orchestra level.

DRINKING FOUNTAINS are available on all levels except the Lower level, where there is a courtesy water station on the north side. Water bottles are permitted in the auditorium.

OPERA GLASSES are available for a small fee in the coat check at the north end of the main lobby.

LARGE PRINT CAST SHEETS AND SYNOPSIS are available at the coat check stations in the main lobby.

EMERGENCY MEDICAL ASSISTANCE is available at the Opera House during all performances at the nurse's station, located on the lower level of the Opera House.

LOST AND FOUND items may be claimed at the North coat check during the performance. All unclaimed items are delivered to the War Memorial Performing Arts Center at 25 Van Ness Avenue, Suite 800, Room 110, (415) 621-6600 (8 AM–5 PM, Monday–Friday).

Patrons needing **TAXI SERVICE** at the end of the performance may reserve a cab with the usher at the Grove Street entrance before the end of the final intermission. Reservations do not guarantee service.

San Francisco War Memorial and Performing Arts Center War Memorial Opera House

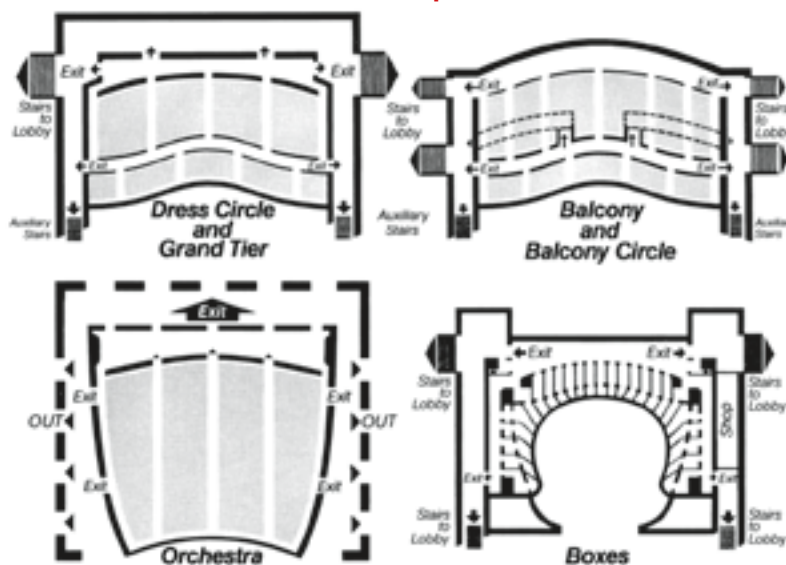

PATRONS, ATTENTION PLEASE! FIRE NOTICE: Please note the nearest exit. In an emergency, **WALK**, do not run, to the nearest exit. Disabled patrons, proceed to nearest elevator lobby and await assistance.

The art of performance draws our eyes to the stage



Our community's commitment to arts and culture says a lot about where we live. The opera brings us together from the moment the lights go down and the curtains come up.

Wells Fargo is honored to return as the season sponsor of the San Francisco Opera.

Visit sfopera.com for more information.

wellsfargo.com

© 2013 Wells Fargo Bank, N.A. All rights reserved. Member FDIC. (1016813_09086)

Together we'll go far





A SPORTING LIFE!

