



SAN FRANCISCO  
**OPERA** 2013-14 SEASON



# FALSTAFF

By GIUSEPPE VERDI

**encore**  
arts programs



# GPHG

GRAND PRIX D'HORLOGERIE DE GENÈVE

2012

Best Ladies' Watch Prize

## LA MONTRE PREMIÈRE

# CHANEL

### FLYING TOURBILLON

In tribute to Mademoiselle Chanel's favorite flower, a delicate camellia motif adorns this exclusive Première watch. Intricate and utterly feminine, it features a flying tourbillon movement embellished by a single camellia, which appears almost weightless as it rotates discreetly upon the watch face. Limited edition of 20 numbered pieces. 18-carat white gold, set with 228 diamonds (~7.7 carats).









GUCCI

SHOP GUCCI.COM



SAN FRANCISCO  
OPERA



## THE BARBER OF SEVILLE FOR FAMILIES

Gioachino Rossini

**Nov 24** 2pm **Nov 30** 2pm

Bring the whole family! A perfect opera for families and new operagoers of all ages, *The Barber of Seville for Families* is a two-hour version of this season's exciting new production, sung in English with English supertitles.

### Family Pricing

Adult \$25–\$90 Child\* \$10–\$45

\* Up to age 18

OperaVision, HD projection screens featured in the Balcony, is made possible by the Koret-Taube Media Suite.



Exploration Workshops for Families will be presented prior to each performance, \$5 per person.

[sfopera.com/barberfamilies](http://sfopera.com/barberfamilies)

Opera Box Office  
(415) 864-3330

## SAN FRANCISCO OPERA

# ASSOCIATION

### Officers of the Board

John A. Gunn	<i>Chairman</i>	Reid W. Dennis	<i>Chairman Emeritus</i>
Karl O. Mills	<i>Vice Chairman</i>	Franklin P. Johnson, Jr.	<i>Chairman Emeritus</i>
George H. Hume	<i>Vice Chairman</i>		

### Officers of the Association

Keith B. Geeslin	<i>President</i>	Lisa Erdberg	<i>Vice President</i>
David Gockley	<i>General Director &amp; Chief Executive Officer</i>	Steven Menzies	<i>Treasurer</i>
Paul M. Crane Dorfman	<i>Executive Vice President</i>	Thomas A. Larsen	<i>Secretary</i>
		Michael Simpson	<i>Chief Financial Officer</i>

### Board of Directors

Greer M. Arthur	George H. Hume +	Karen Richardson
Andrew J. Ball +	Bruce W. Hyman +	Richard J. Rigg, Ph.D.
Dawn Yates Black	J. Burgess Jamieson	Barclay Rogers, <i>BRAVO! President</i> ▲
Timothy Blackburn	Dorothy M. Jeffries	C.P. Russell
Donna L. Blacker, <i>Merola Opera Program President</i> ▲	Philip M. Jelley	Bill Russell-Shapiro +
Carol Franc Buck	Franklin P. Johnson, Jr. +	Jack Schafer
Jack Calhoun +	Stephen S. Kahng	Ruth A. Short
Annette Campbell-White	Joseph D. Keegan, Ph.D.	Mrs. George P. (Charlotte) Shultz
Ronald E. Cape, Ph.D.	Lawrence A. Kern	Vivian M. Stephenson
Janet Chapman +	Mark R. Kroll	Lisa Stevens Gallo
Robert D. Cory	Karen J. Kubin, <i>Guild President</i> ▲	Mrs. Tad (Dianne) Taube
William M. Coughran, Jr.	Thomas A. Larsen +	Mrs. David T. (Joan) Traitel
Paul M. Crane Dorfman +	Phil Libin	Soo Venkatesan
John Cullison	Sylvia R. Lindsey	Mrs. Alfred S. (Dede) Wilsey +
Mrs. Peter W. (Jayne) Davis	Lorry I. Lokey	Sharon Winslow
Ira D. Dearing	J. Patterson McBaine	Barbara A. Wolfe
Carol Pucci Doll	Anne G. McWilliams	Barbara Ward Wonder
Robert A. Ellis +	Mrs. Mark A. (Teresa) Medearis	Melinda Yee-Franklin
Lisa Erdberg +	Steven Menzies +	S. Shariq Yosufzai +
Concepción Federman	Karl O. Mills +	+ <i>Executive Committee Member</i>
Peter Fenton	Nancy S. Mueller	▲ <i>Ex Officio</i>
Kristina Johnson Flanagan	Ben Nelson	
Keith B. Geeslin +	J. Boyce Nute +	CHAIRMAN'S COUNCIL:
David Gockley + ▲	Hiroimitsu Ogawa	Reid W. Dennis
Louise Gund	Masashi Oka	William W. Godward
John A. Gunn +	Bernard Osher +	Barbara K. Jackson
Jane M. Hartley +	Gil Penchina	Franklin P. Johnson, Jr., <i>Chairman</i>
I. Craig Henderson, M.D.	Mary A. Powell	Bernard Osher
John Hendrickson	Harriet Meyer Quarré	
Doreen Woo Ho	Karthik Rau	
	Randall Reynoso	

### Presidents

1923	Timothy Healy	1974–84	Walter M. Baird
1924–31	Robert I. Bentley	1985–90	Tully M. Friedman
1932–36	Wallace M. Alexander	1990–93	Thomas Tilton
1937–44	Robert Watt Miller	1993–95	David M. Chamberlain
1945–51	Kenneth Monteagle	1995–2002	William W. Godward
1952–68	Robert Watt Miller	2002–06	Karl O. Mills
1969–70	Prentis Cobb Hale	2006–13	George H. Hume
1971–73	William H. Orrick, Jr.	2013–	Keith B. Geeslin

### Chairmen of the Board

1969	Robert Watt Miller	1985–99	Reid W. Dennis
1971–82	R. Gwin Follis	1999–2008	Franklin P. Johnson, Jr.
1983–84	Richard K. Miller	2008–	John A. Gunn

### San Francisco Opera General Directors

Gaetano Merola	1923–53
Kurt Herbert Adler	Artistic Director, 1953–57; General Director, 1957–81
Terence A. McEwen	1982–88
Lotfi Mansouri	1988–2001
Pamela Rosenberg	2001–05
David Gockley	2006–



# GRAFF

THE MOST FABULOUS JEWELS IN THE WORLD

237 POST STREET, SAN FRANCISCO, CALIFORNIA 94108  
TEL 415 926 2000

[WWW.GRAFFDIAMONDS.COM](http://WWW.GRAFFDIAMONDS.COM)

Vol. 91, No. 2 • 2013-14 Season • October 2013

Jon Finck, *Executive Editor*  
 Micah Standley, *Editor*  
 Susan L. Wells, *Design Consultant*

Please e-mail comments, questions, and feedback about *San Francisco Opera Magazine* to [publications@sfopera.com](mailto:publications@sfopera.com)



**On the cover:**  
 Johann Heinrich Fussli (1741–1825)  
*Falstaff in the Laundry Basket* (1792),  
 oil on canvas

De Agostini Picture Library / The  
 Bridgeman Art Library  
*Falstaff* title treatment created by  
 Mission Minded, San Francisco

**FEATURES**

- 16 **Season Opening Celebrations**  
 Images from the opening festivities of San Francisco Opera's 91st Season.
- 31 **Becoming Sir John**  
 by Roger Pines  
 Bryn Terfel reveals his thoughts on performing one of Verdi's most beloved characters: Sir John Falstaff.
- 39 **Giuseppe Verdi and Falstaff**  
 by Philip Gossett  
 The celebrated musicologist takes an affectionate look at Verdi's last opera.

**DEPARTMENTS**

- 6 San Francisco Opera Association
- 11 Message from the Leaders of San Francisco Opera
- 13 San Francisco OperaNews
- 34 2013–14 Season Repertoire
- 36 Synopsis and Cast
- 46 Artist Profiles
- 64 San Francisco Opera Donors
- 82 Your Opera Experience

October 2013  
 Volume 91, No. 2

**encore**  
 arts programs

Paul Heppner  
*Publisher*  
 Susan Peterson  
*Design & Production Director*  
 Ana Alvira, Deb Choat,  
 Robin Kessler, Kim Love  
*Design and Production Artists*  
 Mike Hathaway  
*Advertising Sales Director*  
 Marty Griswold,  
*Seattle Sales Director*  
 Gwendolyn Fairbanks,  
 Ann Manning, Lenore Waldron  
*Seattle Area Account Executives*  
 Staci Hyatt, Marilyn Kallins,  
 Tia Mignonne, Terri Reed  
*San Francisco/Bay Area Account Executives*  
 Denise Wong  
*Executive Sales Coordinator*  
 Jonathan Shipley  
*Ad Services Coordinator*  
[www.encoremidiagroup.com](http://www.encoremidiagroup.com)

**CityArts**

Paul Heppner  
*Publisher*  
 Leah Baltus  
*Editor-in-Chief*  
 Marty Griswold  
*Sales Director*  
 Joey Chapman  
*Account Executive*  
 Dan Paulus  
*Art Director*  
 Jonathan Zwickel  
*Senior Editor*  
 Gemma Wilson  
*Associate Editor*  
 Amanda Manitach  
*Visual Arts Editor*  
 Amanda Townsend  
*Events Coordinator*  
[www.cityartsonline.com](http://www.cityartsonline.com)

**encore**  
 media group

Paul Heppner  
*President*  
 Mike Hathaway  
*Vice President*  
 Erin Johnston  
*Communications Manager*  
 Genay Genereux  
*Accounting*

**Corporate Office**  
 425 North 85<sup>th</sup> Street Seattle, WA 98103  
 p 206.443.0445 f 206.443.1246  
[adsales@encoremidiagroup.com](mailto:adsales@encoremidiagroup.com)  
 800.308.2898 x105  
[www.encoremidiagroup.com](http://www.encoremidiagroup.com)

Encore Arts Programs is published monthly by Encore Media Group to serve musical and theatrical events in Western Washington and the San Francisco Bay Area. All rights reserved. ©2014 Encore Media Group. Reproduction without written permission is prohibited.

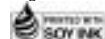





## Your family. Your legacy.

Building wealth today and sustaining it for future generations can be challenging. Effective investment management must be integrated with strategic tax and estate planning, philanthropy and family culture.

At City National, we'll help you master the complexity of wealth management so you can more fully enjoy your version of the good life. We're with you every step of the way as you grow your wealth, enjoy it with your family and build a lasting legacy.

**Experience the City National Difference.<sup>SM</sup>**

Contact Bob Brant at (415) 651-4239.

**CITY NATIONAL BANK**  
The way up.<sup>®</sup> 

City National Wealth Management

[cnb.com](http://cnb.com) CNB MEMBER FDIC

Non-deposit Investment Products: ■ are not FDIC insured ■ are not Bank guaranteed ■ may lose value

Past performance is not an indication of future results.

©2013 City National Bank



**COW HOLLOW** | web: 0086411 | \$6,000,000  
 Exquisite Arts & Crafts home in excellent location. 5 bedrooms, 4.5 Baths with bay view family room, and library. Gourmet kitchen with sunroom opens to southeast garden. 2-car garage. Private offering – not on MLS.  
**Janet Feinberg Schindler 415.265.5994**

**SOMA** | web: 0086401 | \$3,000,000  
 One-of-a-kind approx. 5,279 sq. ft. loft-like single family home on an alley in the heart of all the city has to offer. 3 levels, open floor plan, 2 bedrooms, 2 baths and a roof deck.  
**ML Castellanos 415.901.1769**

## Local Expertise. Extraordinary Results.

Our agents are skilled professionals with local knowledge and a dedication to high-quality service for every client. They take great pleasure in discovering the aspects that make each home unique.

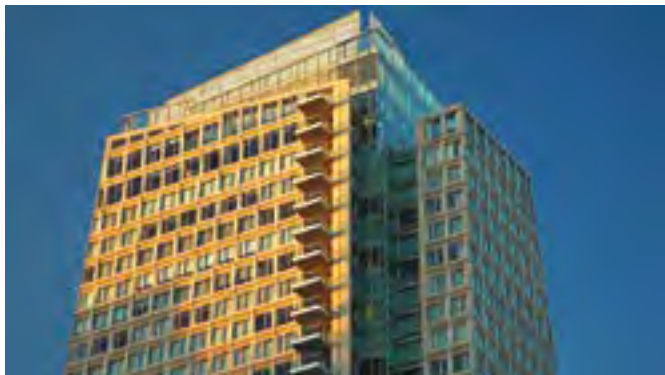

**SAN FRANCISCO** | web: 0086327 | \$2,750,000  
 Approx. 1,670 sq.ft. 2 bedroom, 2.5 bath condo with chef's kitchen and views. Five star amenities.  
 StRegis32C.com  
**Gregg Lynn 415.901.1780**

**NOE VALLEY** | web: 0086279 | \$1,995,000  
 Stunning panoramic view 2 unit building close to 24th St. Upper 2 bedroom, 2 bath, lower 3 bedroom, 2 bath. Bonus in-law, open floor plans, fireplaces, storage and parking. GrandViewsSF.com  
**Callum Hutchins 415.901.1760**



**PACIFIC HEIGHTS** | web: 0086380 | \$1,550,000  
 Two-level penthouse condo. 3 bedrooms, 2 baths office with built-in bookcases. Remodeled kitchen, Formal Dining Room and Living Room with decks. Hardwood floors, classic detailing. City views. 1 parking. Prime location.  
**Karen Saghi 415.699.9113**

**COLE VALLEY** | web: 0086375 | \$7,900 a month  
 For Lease: Craftsman Home 4 bedroom, 2.5 bath, open living, dining, and kitchen, fenced back garden, garage.  
**Mary Laughlin Fenton 415.205.5218**

SAN FRANCISCO BROKERAGE | 117 GREENWICH STREET, SAN FRANCISCO, CA 94111 · T: 415.901.1700  
 WINE COUNTRY BROKERAGE | 25 EAST NAPA STREET, SONOMA, CA 95476 · T: 707.935.2288  
 JEFFREY G. GIBSON | Vice President & Managing Broker | [sothebyshomes.com/norcal](http://sothebyshomes.com/norcal)  
 Operated by Sotheby's International Realty, Inc.  
 Sotheby's International Realty doesn't guarantee the accuracy of square footage or other information



## A Message from the Leaders of San Francisco Opera

Dear opera-goers,

Giuseppe Verdi and Richard Wagner hold exalted positions in the world of performing arts. Their prolific and varied works have remained evergreen in the operatic canon because they express the essence of the human condition. In October, San Francisco Opera celebrates the bicentennial births of these two titans with three unique offerings.



From left to right: John A. Gunn, Keith B. Geeslin, David Gockley

Music Director Nicola Luisotti conducts the definitive Falstaff of our day, Bryn Terfel, in Verdi's masterful comedy as well as his *Messa da Requiem* in a once-in-a-lifetime concert featuring the combined forces of San Francisco Opera and Italy's Teatro di San Carlo of Naples—where Maestro Luisotti is also music director. We are pleased to host this unique presentation of the Requiem, given in recognition of 2013 *The Year of Italian Culture in the United States*, an initiative under the auspices of the president of the Italian Republic.

Later this month, Principal Guest Conductor Patrick Summers leads Wagner's first masterwork, *Der Fliegende Holländer*. This inventive new production by Petrika Ionesco, who directed 2010's widely praised *Cyrano de Bergerac*, promises to be a feast for the senses. The works of Verdi and Wagner continue to inspire us all, and this month our programming honors them and their unprecedented artistic contributions.

We extend our heartfelt thanks to our Company sponsors: the Ann and Gordon Getty Foundation, John A. and Cynthia Fry Gunn, Franklin and Catherine Johnson, the late Jeannik Méquet Littlefield, Bernard and Barbro Osher, Jan Shrem and Maria Manetti Shrem, and Diane B. Wilsey. We thank Wells Fargo Bank for its continuing leadership as our corporate season sponsor and to express our appreciation to our corporate partners: Chevron and United. And we are pleased to acknowledge Yamaha as the official piano of San Francisco Opera.

David Gockley  
General Director

Keith B. Geeslin  
President

John A. Gunn  
Chairman of the Board

TERRENCE MCCARTHY

**Exciting Opera Tours for 2014**

New York Met Opera Tour with OperaBobb  
March 10 -16

Santa Fe Opera with Guest Lecturer Larry Hancock  
July 8 - 13

Santa Fe Opera with Carol Price Rabin  
August 10 - 15

(lic# cst 20400421)

Creative Travel Arrangers • 650-854-4412  
carolrabin@gmail.com  
[www.creativetravelarrangers.com](http://www.creativetravelarrangers.com)

**FAMILY LAW**

Proud to support the arts in San Francisco

PERSONAL ATTENTION

THOUGHTFUL LITIGATION

FINAL RESOLUTION

"Our goal is to preserve our client's dignity and humanity."

**Schoenberg**  
FAMILY LAW GROUP, P.C.

415.834.1120 | SAN FRANCISCO | [www.sflg.com](http://www.sflg.com)

Captivated Readers  
Sophisticated Consumers

Advertise in **encore**

Performing for you

800.308.2898 x105  
adsales@encoremediagroup.com

Courtesy of American Conservatory Theater. © Kevin Bernie

# DAVID HOCKNEY

## A BIGGER EXHIBITION



David Hockney, the best-known British artist of his generation, returns to California in this exhibition assembled exclusively for the de Young. Included are monumental canvases, Photoshop portraits, digital movies that track the changing seasons, vivid landscapes created on the iPad, and the first showing of recent charcoal portraits and landscapes.

**LIMITED TIME ONLY!**

OCT 26, 2013–JAN 20, 2014

HERBST EXHIBITION GALLERIES

**de Young**

GOLDEN GATE PARK

Organized by the Fine Arts Museums of San Francisco in collaboration with the artist. Director's Circle: Penny and James George Coulter, David Davies and Jack Weeden, The Michael Taylor Trust, and Diane B. Wilsey. Curator's Circle: The Bequest of Dr. Charles L. Dibble, Ray and Dagmar Dolby, and Marissa Mayer and Zachary Bogue. Additional support: Hope Shuttleworth Herndon.

**San Francisco**  
magazine

*The Fairmont*  
SAN FRANCISCO

FOURTWONINE

David Hockney, *Self-Portrait with Charlie* (detail), 2005. Oil on canvas. © David Hockney, 2013

MARIE-NOËLLE ROBERT/THÉÂTRE DU CHÂTELET/TEATRO REAL



## The Barber of Seville for Families

With the help of a wily barber, a strong-willed young woman outwits a lecherous old man in Rossini's eternally fresh comic masterpiece. A perfect opera for families and new opera-goers of all ages, *The Barber of Seville for Families* is a two-hour version of this season's exciting production, sung in English with English supertitles.

**November 24 and 30 at 2 p.m.**

Before the show, experience Rossini's delightful comedy in an interactive, multi-generational exploration workshop based on the themes, story, characters, and music of *The Barber of Seville for Families*. These one-hour workshops occur at 11 a.m. and 12:30 p.m. before each performance. Ages six and older recommended; children should be accompanied by a parent or guardian. Visit [sfopera.com/barberworkshops](http://sfopera.com/barberworkshops) for tickets.

KRISTEN LOKEN



Adler Fellow Joo Won Kang leads a singing demonstration at last fall's open house.

## SAN FRANCISCO OPERA OPEN HOUSE

Join San Francisco Opera on **November 9** as we host a free open house to the public from 10:30 a.m. to 2:30 p.m. Experience the musical power of the Adler Fellow singers, Opera Orchestra, and Opera Chorus on stage. Participate in workshops, demonstrations and activities for families and adults. Browse costume displays and have your photo taken in San Francisco Opera costumes. Enter to win a backstage tour. And much more! For more information visit [sfopera.com/openhouse](http://sfopera.com/openhouse).

CORY WEAVER



## San Francisco Opera DVD/Blu-ray Release Event

Meet composer Jake Heggie and conductor Patrick Summers on **Sunday November 3** as they sign copies of *Moby-Dick*, one of the Company's recently released DVD and Blu-ray recordings. The signing event celebrates the release of *Moby-Dick* as well as Donizetti's *Lucrezia Borgia*, starring Renée Fleming. Purchase your copies of these two special recordings at the Opera Shop or online at [sfopera.com](http://sfopera.com). **Moby-Dick Signing: Sunday, November 3, following the matinee performance of The Flying Dutchman, in the War Memorial Opera House main lobby.**



## Notes from the General Director

### San Francisco Opera Media

I strongly believe that opera is an art form for everyone. In its synthesis of singing, acting, music, narrative, and visual art, it connects to us in a way unique to opera. However, we

all know that there are increasing challenges in getting people into an opera house. If opera is to continue its legacy of transformative experiences that lead us to a deeper understanding of the human condition, a large part of its future depends upon emerging technologies that can distribute it to a wider audience.

My first opera experiences were not in an opera house, but through media. At an early age I heard Mario Lanza sing in the film *The Great Caruso*, and I vividly remember the power of hearing that unbelievable voice and the feeling that I absolutely had to experience a live opera. I also remember watching *The Voice of Firestone* on television with my parents, where the great singers of the day performed opera arias. It was a visceral, immediate connection for me, and it sparked a lifelong love of the human voice. The popularity of singing in today's cultural landscape, with television shows like *American Idol* and *The Voice* topping the viewership charts, and singers being discovered on YouTube, proves we're still in love with the voice—and we're finding new ways to experience, discuss, and share it.

High-definition video technology has been a huge boon to our world of opera. The Metropolitan Opera has shown that the public has an incredible enthusiasm for experiencing the art form in movie theaters, with thousands of cinemas broadcasting that company's live productions worldwide. Simultaneously at San Francisco Opera, we've continued to be an industry leader in this arena by putting opera in cinemas regionally and internationally. We also have a very strong partnership with KQED-TV and nationally will return to PBS this fall. We use technology to bring the immediacy of the stage to the farthest reaches of the balcony with our OperaVision displays. And then of course there are the big screen relays at Civic Center Plaza, Stanford's Frost Amphitheater (where a simulcast of this season's *Falstaff* will happen next month), and our immensely popular *Opera at the Ballpark* at AT&T Park.

As you see from page 18 of your program, we're continuing to expand our media horizons to create new opportunities for people to encounter the operatic art form. We've partnered with EuroArts Music International, a leading worldwide distributor of classical programming, to release six San Francisco Opera productions, recorded live in high definition at the War Memorial Opera House, over two years on DVD and Blu-ray beginning in fall 2013. Our first two offerings—*Lucrezia Borgia*, starring Renée Fleming, and *Moby-Dick* by Jake Heggie and Gene Scheer—will be commercially available next month. This fall KQED-TV pre-

sents our fourth series of San Francisco Opera productions to the Bay Area, and we return to national television on PBS's *Great Performances* with our production of *Moby-Dick* on November 1. We are also continuing our radio partnerships with the Bay Area's KDFC; Chicago's WFMT Network, where our productions are broadcast nationwide; and growing international offerings. And one very exciting new enterprise that we recently announced will occur this fall, as we stream our beloved production of *Mefistofele* live to theaters across Europe in October. This will be the first of a series of operas to be broadcast "across the pond" through San Francisco Opera's partnership with international media distributor Rising Alternative.

Actor Kevin Spacey recently discussed his wildly successful series *House of Cards*, the first of its kind not to be released on television but exclusively through the streaming service Netflix. Of the revolution that Spacey and his fellow producers created, he said, "When we give the audience the stories and content they want and in the way they want it, they will talk about it, binge on it, carry it with them to the hairdresser, force it on their friends, tweet, blog, Facebook, make silly gifs, and god knows what else. They will engage with it in a way that a blockbuster movie could only dream of. All we have to do is give it to them." Through our media initiatives, San Francisco Opera is committed to finding that same kind of tactile interaction with our art form, blowing open the walls of the War Memorial Opera House and letting audiences engage with opera in places and ways that work for them.

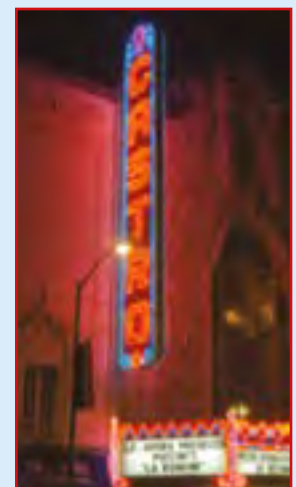

A continued tradition of great singing in the cinema: *The Great Caruso* (1951) and our production of *La Rondine*, seen at the Castro Theater in 2008.



## San Francisco Opera's Mobile App

Stay up-to-date with San Francisco Opera through our recently released mobile app, available for free on the iTunes and Android app stores. Buy tickets, watch videos, read our blog, get restaurant recommendations, and more!

## Live Titles

This month, San Francisco Opera introduces Live Titles, headsets that provide a spoken version of the projected supertitles, to patrons at all performances. The Live Title headsets are available at the North Coat Check in the main lobby of the War Memorial Opera House; a major credit card or driver's license is required for deposit.



Margaret Handelman, resident since 2011

Living By

# DESIGN

The wonderfully fashionable mix of a life well lived is right here at San Francisco Towers.

Margaret finds time to help organize both our fundraiser fashion show and our annual holiday trunk show. To learn more, or for your personal visit, please call 415.447.5527.



## San Francisco Towers

The life you want, in the city you love.

1661 Pine Street San Francisco, CA 94109 [sanfranciscotowers-esc.org](http://sanfranciscotowers-esc.org)



A not-for-profit community owned and operated by Episcopal Senior Communities.  
License No. 380540292 COA #177 EPSF651-01RB 090113

# OPERA BALL 2013

## *The Garden of Good and Evil*



Paula & Bandel Carano; Lilah, George & Leslie Hume; Barbara Brookins-Schneider, Jan Shrem & Maria Manetti Shrem; Trent Norris & Jack Calhoun

Brenda Zarate

San Francisco Opera celebrated the opening of its 91st season on September 6 with a sold-out performance of Arrigo Boito's *Mefistofele*, led by Music Director Nicola Luisotti. The evening was distinguished by two events that are the highlight of the City's cultural season: San Francisco Opera Guild's *Opera Ball 2013*, co-chaired by Ann Girard and Mai Shiver, and BRAVO! Club's Opening Night Gala, co-chaired by Sia Charonis and Lauren Groff. Opera Ball 2013 was designed by Colin Cowie with dinner by McCall's Catering and benefited San Francisco Opera and Opera Guild's education and outreach programs **that annually reach more than 60,000 young people and families.**

PHOTO IDENTIFICATIONS ARE LEFT TO RIGHT. PHOTOS BY DREW ALTIZER



Keith Geeslin, Clark & Sharon Winslow, Cynthia & John Gunn; Nancy & Paul Pelosi

Tad & Dianne Taube

Lily Samii, David Gockley, Linda Kemper







Mai Shiver, Karen Kubin, Colin Cowie, Ann Girard; Anita & Ed Lee; Marissa Mayer, Eleni Kounalakis, Jack Calhoun



Trevor & Alexis Traina

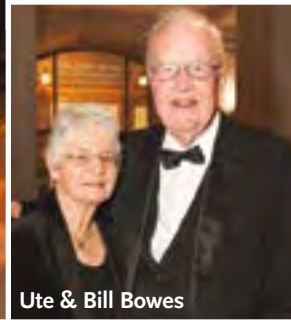

Ute & Bill Bowes



Nellis Smith, Jane Mudge, Celeste Bobroff, Mick Bobroff



Raj & Soo Venkatesan, Sheila Schroeder & Jason Phillips



Richard & Elizabeth Fullerton



Barbara Brown & Daniel Diaz



David Gockley, Annette Campbell-White, Leon Grice



Melinda Yee-Franklin & Dennis Franklin



Catherine & Pitch Johnson



Alan Malouf, Jennifer Siebel Newsom



Fati Farmanfarmaian



Christine Belanger, Olivia Decker



Greg & Charlot Malin



Teresa & Mark Medearis

France Szeto, David Potts



Harold & Alisa Blajwas



Cynthia Schreuder, Ovadia Kalev



Back row: Ramsey Walker, Stephanie Tuttle, Charles Githler, Mai Shiver, Michael & Holly Cuggino  
Front row: Alan Morrell, Romana Bracco, Mary Poland; Lisa & John Grotts, Joy Bianchi



Patrick King,  
Carolyn Chang



Leonard Eber,  
Diane Rubin



Karen Caldwell



Rose Rosenberg,  
Anthony Vissian



Ami Shah,  
Karthik Rau



Mike Milstein,  
Sandra Farris



Karen Kubin, Keith Geeslin, Ann Girard



George & Charlotte Shultz



Emely & Ron Weissman



Shannon Cronan,  
Shelley Gordon

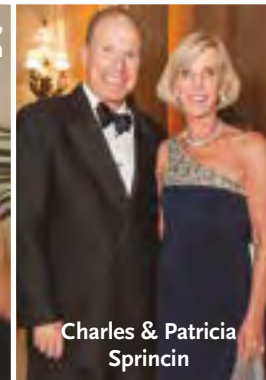

Charles & Patricia  
Sprincin



Jim Oakes,  
Arlene Inch



Libby Leffler



Chandra & Michael Rudd



David & Debbie Barber, Jon Rubinstein & Karen Richardson,  
Fred & Marilyn Anderson

Gaurav Garg, Komal Shah

# LIVING IN THE NOW AND PLANNING FOR THE LATER GO TOGETHER NICELY IN THE WEST.



GO WEST.™



**BANK OF THE WEST**  
WEALTH MANAGEMENT

BNP PARIBAS GROUP

For Wealth Management services focused on getting the most out of all you've worked for, go west.

- Our Private Client Advisors provide highly personalized and dedicated service.
- We can tailor a personalized suite of Banking, Investment, Trust and Estate Services to best fit your goals.
- We're backed by the global resources of one of the world's largest banks, BNP Paribas.

Speak to a Private Client Advisor  
1-877-898-1003 or visit [bankofthewest.com/wm](http://bankofthewest.com/wm)

 Equal Housing Lender. Deposit and loan products offered by Bank of the West. Loans subject to credit approval.

©2013 Bank of the West. Deposit and loan products offered by Bank of the West, Member FDIC

Bank of the West Wealth Management provides financial products and services through Bank of the West and its various affiliates and subsidiaries.

Securities and Variable Annuities are offered through BancWest Investment Services, a registered broker/dealer, Member FINRA/SIPC. BancWest Investment Services is a wholly owned subsidiary of Bank of the West and part of the Wealth Management Group. BancWest Corporation is the holding company for Bank of the West. BancWest Corporation is a wholly owned subsidiary of BNP Paribas.

Annuities and insurance products are offered through BancWest Insurance Agency in California (License # 0C52321) and through BancWest Insurance Agency in Utah and through BancWest Investment Services, Inc. in AZ, CO, IA, ID, KS, MN, MO, ND, NE, NM, NV, OK, OR, SD, WA, WI, WY, HI, GUAM and CNMI.

Investment and Insurance Products:

NOT FDIC INSURED

NOT BANK GUARANTEED

MAY LOSE VALUE

NOT A DEPOSIT

NOT INSURED BY ANY FEDERAL GOVERNMENT AGENCY

Join our family of donors  
in building a Bay Area  
vibrant with arts & culture.

THE  
SAN  
FRANCISCO  
FOUNDATION

GENERATIONS OF BUILDING A BETTER BAY AREA. **LET'S KEEP BUILDING.** VISIT US AT [SFF.ORG](http://SFF.ORG).

photographer: Jason Lew



## BRAVO! CLUB Opening Night Gala

Alexander Reicher, S.B. Hadley Wilson, Ileana Facchini, Barclay Rogers, Lauren Groff, Adam Arthur Bier, Anna Aleksandrova



Sia Charonis, Aneree Zharonia



Jonna Constantine, Bailey Haws, Chris Eui, Emily Brown, Megan Graf, Laura Davis



Maria Ruchka



S.B. Hadley Wilson, Aj Bates, Erwin Lin

## Opera in the Park 2013



Nicola Luisotti



The stars of this year's *Opera in the Park*



San Francisco Opera's season-opening festivities included the 40th annual *San Francisco Chronicle Presents San Francisco Opera in the Park*, featuring Music Director Nicola Luisotti conducting the San Francisco Opera Orchestra and stars from the fall season. *Opera in the Park* drew 12,000 opera lovers to Golden Gate Park's Sharon Meadow this year.



“First Republic understands the unique needs of entrepreneurs. This is the first time that a bank really gets us.”

DWELLSTUDIO

*Christiane Lemieux, Founder and Creative Director*

*Joshua Young, President*



**FIRST REPUBLIC BANK**

It's a privilege to serve you<sup>®</sup>

PRIVATE BANKING • PRIVATE BUSINESS BANKING • WEALTH MANAGEMENT

(800) 392-1400 or visit [www.firstrepublic.com](http://www.firstrepublic.com) New York Stock Exchange Symbol: FRC

Member FDIC and  Equal Housing Lender

# SAN FRANCISCO OPERA MEDIA



In 2007, San Francisco Opera General Director David Gockley led the Company to the forefront of new media with the creation of the Koret-Taube Media Suite, the first permanent high-definition broadcast-standard video production facility installed in any American opera house. Since then, San Francisco Opera has been in the vanguard of bringing opera beyond the footlights to thousands of enthusiasts and new fans of the art form. Visit [sfopera.com/watch-listen](http://sfopera.com/watch-listen).

## SAN FRANCISCO OPERA ON DVD AND BLU-RAY

This spring, San Francisco Opera forged a business partnership with EuroArts Music International, one of the world's leading and most prestigious distributors of classical programming, for international television and home video distribution of San Francisco Opera productions. Initial plans include the release of six San Francisco Opera productions—recorded live in high definition at the War Memorial Opera House—over two years on DVD and Blu-ray beginning in fall 2013 with *Lucrezia Borgia*, starring Renée Fleming, and *Moby-Dick*, by Jake Heggie and Gene Scheer. DVD and Blu-ray recordings are available for sale online at [sfopera.com](http://sfopera.com) and in the San Francisco Opera Shop.



*Moby-Dick* and *Lucrezia Borgia* will be released on DVD and Blu-ray beginning this fall, available online and in the San Francisco Opera Shop.



## MOBY-DICK ON PBS GREAT PERFORMANCES

On November 1, San Francisco Opera's production of composer Jake Heggie and librettist Gene Scheer's *Moby-Dick* will be broadcast on PBS's *Great Performances*—a co-production of THIRTEEN for WNET, one of America's most prolific and respected public media partners. Visit [sfopera.com/broadcasts](http://sfopera.com/broadcasts) for complete information.

## GRAND OPERA CINEMA SERIES

Recorded live in high-definition, our series of popular operas in regional movie theaters will have you feeling like you are watching this performance from your favorite seat in the Opera House. Visit [sfopera.com/cinemaseries](http://sfopera.com/cinemaseries) for information on dates and locations.

## RADIO BROADCASTS

San Francisco Opera radio broadcasts are available locally each month on award-winning classical station KDFC as well as nationally on the WMFT Radio Network. For a schedule, visit [sfopera.com/broadcasts](http://sfopera.com/broadcasts).

## INTERNATIONAL CINEMA DISTRIBUTION

On October 2, the Company's production of *Mefistofele* will be streamed live to movie theaters across Europe, the first of a series of operas to be broadcast across the Atlantic through San Francisco Opera's partnership with international media distributor Rising Alternative.

# GET “IN THE KNOW”

San Francisco Opera and its affiliates are pleased to offer a wealth of educational resources to help you get “in the know” for each opera performance. For information on these and other resources, visit [sfopera.com/learn](http://sfopera.com/learn).

### E-OPERA NEWSLETTER

San Francisco E-Opera subscribers are the first to know about the latest performances, special events, and educational opportunities. Keep up-to-date on featured artists, special ticket offers, advance program notes, and other insider information by signing up at [sfopera.com/eopera](http://sfopera.com/eopera).

### INSIGHT PANELS

Renowned artists and personalities from the world of opera, including cast members and directors from the productions, share behind-the-scenes insights and experiences during informal panel discussions presented by San Francisco Opera Guild. Visit [sfopera.com/insights](http://sfopera.com/insights).

### OPERA GUILD PREVIEW LECTURES

San Francisco Opera Guild chapters present lectures that bring renowned musicologists to communities throughout the greater Bay Area, offering an in-depth look into the season’s upcoming operas. Visit [sfopera.com/previews](http://sfopera.com/previews).

### OVERTURE: OPERA WORKSHOPS FOR ADULTS

San Francisco Opera hosts a series of interactive workshops for adults about the journey of creating opera. Newcomers and seasoned opera-goers learn the process from the ground up and experience San Francisco Opera behind-the-scenes. Visit [sfopera.com/workshops](http://sfopera.com/workshops).

### FAMILY PROGRAMS

San Francisco Opera offers family programs, including movie screenings and interactive workshops, throughout the year. Visit [sfopera.com/family](http://sfopera.com/family).

### CHECK OUT SAN FRANCISCO OPERA’S BLOG

Our blog, *Backstage at San Francisco Opera*, offers unique insight into the Company, with entries from the principal singers, chorus, and orchestra musicians to the creative teams for each opera and the many talented people who don’t take a bow on stage. Visit [sfopera.com/blog](http://sfopera.com/blog).

### OPERA HOUSE TOURS

Discover the magic that goes into creating an opera production with a backstage tour of the War Memorial Opera House led by a Guild volunteer docent. Tours occur only on selected dates in small groups; reservations required. E-mail [tour.reserve@gmail.com](mailto:tour.reserve@gmail.com) or call the San Francisco Opera Guild at (415) 551-6353 to leave a message. For group tours contact Lynn Watson at [sf.opera.tours@gmail.com](mailto:sf.opera.tours@gmail.com). \$15 for general admission.

### OPERA TALKS

Before every performance, charismatic scholars present a 25-minute overview of the opera, with insights on the music, composer, and historical background. Talks begin 55 minutes prior to curtain. Visit [sfopera.com/operatalks](http://sfopera.com/operatalks).

*Falstaff*: Ronald Gallman

*Der Fliegende Holländer*: Desirée Mays

*Il Barbiere di Siviglia*: Alexandra Amati-Camperi

### CONNECT WITH US ON FACEBOOK, TWITTER, AND YOUTUBE



Follow San Francisco Opera on Facebook and Twitter! You’ll get sneak peeks about upcoming events, special performances, and more. Like us at [facebook.com/sfopera](http://facebook.com/sfopera), and follow us at [twitter.com/sfopera](http://twitter.com/sfopera). And don’t forget to check out our YouTube channel, featuring performance excerpts, artist interviews, and more at [youtube.com/sfoperamedia](http://youtube.com/sfoperamedia).

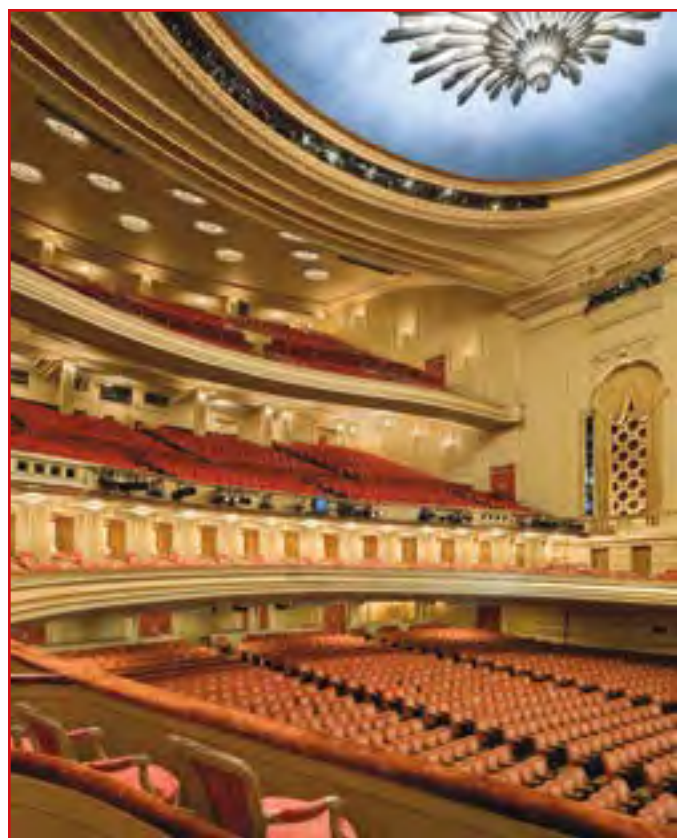

DAVID WAKELY



# John A. & Cynthia Fry Gunn

Company Sponsors Cynthia and John Gunn are pleased to support San Francisco Opera's 2013–14 Season productions of *Mephistopheles*, *Falstaff*, *The Barber of Seville*, and *Show Boat*. Last season the couple underwrote *Rigoletto*, *The Capulets and the Montagues*, *Moby-Dick*, and *The Tales of Hoffmann*. In prior years, the Gunns sponsored Nicola Luisotti's inaugural year as music director of San Francisco Opera (2009–10); the world premieres of *Heart of a Soldier* (2011), *The Bonesetter's Daughter* (2008) and *Appomattox* (2007); Francesca Zambello's productions of *The Ring of the Nibelungen* (2011) and *Porgy and Bess* (2009); new productions of *Attila* (2012), *Lucrezia Borgia* (2011), *Werther* (2010), *The Maid of Orleans* (2006) and *La Forza del Destino* (2005); and the American premiere of *Le Grand Macabre* (2004). The couple also provided underwriting for the company's first free live simulcast of *Rigoletto* at Stanford's Frost Amphitheater in 2006, and has invested in San Francisco Opera's multiple media initiatives.

In September 2008, San Francisco Opera announced that Cynthia and John had made an historic commitment—believed to be the largest single gift ever made by individuals to an American opera company—to help fund the signature projects of David Gockley's tenure as General Director, including new operas and productions, multimedia projects, and outreach programs.

"This season, we are proud to support four productions that we feel represent the breadth of David's artistic vision, and our shared commitment to keeping this a leading-edge opera company," notes John. "Verdi's comic masterpiece *Falstaff* is, of course, a classic. David presents it here in a vibrant new production from Chicago's Lyric Opera starring the great Welsh baritone Bryn Terfel, who returns to our stage after an absence of over a decade." The Gunns are equally enthusiastic about the artistry of Maestro Luisotti. John notes, "Securing Nicola as our music director has been one of David's greatest achievements, and we love hearing him conduct the great Italian repertoire for which he is renowned." Cynthia continues, "Patricia Racette has become a major star since her 1989 debut at San Francisco Opera while she was an Adler Fellow and we are pleased that she returns in three productions this season, including *Mephistopheles*, *Show Boat*, and *Madame Butterfly*. Nothing represents David's commitment to bringing the finest singers in the world to San Francisco better than seeing Pat cast alongside such stars as Ildar Abdrazakov, Ramón Vargas, and Nathan Gunn."

The couple also feels strongly about bringing new productions of seminal favorites to the War Memorial stage. John remarks, "A popular and approachable opera like *The Barber of Seville* will undoubtedly bring in first-time opera-goers, but the experience will be all the more memorable if it is presented in an engaging



John A. & Cynthia Fry Gunn

production. Cynthia and I are excited to see this new staging from the Teatro Real Madrid performed by a young cast including Isabel Leonard alongside Company favorite Lucas Meachem."

John was raised in the San Francisco Bay area. He attended Lick-Wilmerding High School where he was a classmate of Ronald Adler, director of the Berlin State Opera and son of the late Kurt Herbert Adler, the legendary second general director of San Francisco Opera. As classmates and friends, John attended many dress rehearsals and performances with Ron, which left an extraordinary impression and appreciation. After graduating from Stanford (A.B. economics), John served as a commanding officer of a U.S. Coast Guard patrol boat on the Mekong River in Vietnam. When he returned to the Bay Area,

John's interest in opera was rekindled. Cynthia and John have been attending ever since and became subscribers in 1988.

John is former Chairman and CEO of Dodge & Cox Investment Managers. He joined the company in 1972, the year he received his MBA from Stanford Business School and married Cynthia. He has shared his investment and leadership skills as a member of San Francisco Opera's board of directors since 2002 and was elected chairman of the board in June 2008. Cynthia graduated from Stanford with an A.B. in political science in 1970. Early in her career, she was the editor and director of The Portable Stanford book series for ten years. She edited twenty-eight books by Stanford professors on a vast array of topics, including *Economic Policy Beyond the Headlines* by George Shultz and Ken Dam and *The Politics of Contraception* by Carl Djerassi. When Shultz returned to the Bay Area after serving six-and-a-half years as secretary of state under Ronald Reagan, he once again called on Cynthia to work with him editing his memoirs, *Turmoil and Triumph, My Years as Secretary of State*.

Together Cynthia and John are active members of the community, providing significant leadership and support to Stanford University, Lucile Packard Children's Hospital, San Francisco Opera, and Family and Children Services. John is chair of the advisory board for the Stanford Institute for Economic Policy Research (SIEPR), serves as a trustee of Stanford University, and is on the board of directors of Stanford Hospital and Clinics. Cynthia serves as an overseer of Stanford's Hoover Institution, a member of the board of the Lucile Packard Foundation for Children's Health, a member of the advisory board of Family and Children Services, and a member of the board of the San Francisco Fine Arts Museums.

Opera lovers everywhere applaud Cynthia and John's precedent-setting leadership in supporting signature projects at San Francisco Opera. In the months and years to come, their generosity will make possible what are sure to be some of the most important endeavors of future seasons.

# Thank You for Supporting

# the Spring Challenge!

**A**s dedicated members of the San Francisco Opera Chorus, we were thrilled to join with so many generous donors in supporting the Company's recent Spring Challenge campaign by participating in SingforAmerica, a program that provides support for the performing arts in our community. Thanks to a generous matching grant from current San Francisco Opera Board President Keith Geeslin and former President George Hume, the funds we raised through SingforAmerica, and the contributions of so many other individuals, the Spring Challenge was a great success, allowing San Francisco Opera to continue to bring this powerful art form to the broadest possible audience through free community events, family operas, education programs and more.

Thank you for joining us in supporting San Francisco Opera!

*Above: San Francisco Opera Chorus members recently participated in SingforAmerica to raise funds in support of the Company's Spring Challenge campaign. Photo by Kristen Loken.*



# SECURING THE FUTURE OF STANFORD MEDICINE AS YOU SECURE YOUR OWN.

With a Stanford Gift Annuity you invest in the future of advanced care and cutting-edge research and you receive guaranteed payments for life.

Photography by Mark Tuschman Photography; Benefactor: Kathy Knudsen

## STANFORD GIFT ANNUITIES CURRENT SINGLE-LIFE RATES

AGE	RATE (%)
60	4.4
70	5.1
80	6.8
90	9.0

### CONSIDER THE BENEFITS:

- › With a charitable gift annuity of \$20,000 or more, Stanford makes fixed annual payments to you or a loved one for life
- › Receive a tax deduction and possible future tax savings
- › It's easy to set up

### TO LEARN MORE PLEASE CONTACT US.

**Stanford University Medical  
Center Office of Planned Giving**

Carol J. Kersten, JD  
650.725.5524

Erin Phillips, JD  
650.721.2954

Blake Grossman, JD  
650.723.4661

pgmed@stanford.edu  
<http://pgmed.stanford.edu>

# SPONSOR SPOTLIGHT

RAY "SCOTT" MORRIS



## **The Bernard Osher Endowment Fund (Production Sponsor, *Falstaff*)**

A native of Maine, Bernard Osher began his involvement with San Francisco Opera more than forty years ago as a season subscriber shortly after moving here from New York. He and his wife Barbro have been outstanding supporters of Bay Area cultural programs ever since. In 1977, Bernard created the Bernard Osher Foundation to support principally cultural and educational organizations to maintain and enrich the quality of life locally and nationally. As a reflection of Bernard and Barbro's interest in the arts, the Osher Foundation has funded virtually every major arts organization in the area and many groups offering special programs in the arts for youth. At San Francisco Opera, the Oshers have supported every aspect of the Company's work, from artist appearances to production facilities. Another focus of their foundation support is higher education, including the Osher initiative for

community college students, lifelong learning institutes on 119 campuses nationwide, and Osher Centers for Integrative Medicine at UCSF, Harvard, and Karolinska Institute in Stockholm.

## **Jan Shrem & Maria Manetti Shrem (Chairs, *Amici di Nicola* of Camerata)**

After a career devoted to his publishing businesses in Japan and Europe, the creation of Clos Pegase Winery and his art collection, Jan Shrem, in joyous partnership with his wife Maria Manetti Shrem, is bringing his focus and affection to philanthropic causes that advance education and the performing and visual arts. Though they grew up half-a-world apart, Jan and Maria both developed a love of opera at a young age. While their lives led them each around the globe, their individual passions eventually led them to San Francisco Opera, and to each other. With a generous three-year commitment, Jan and Maria have assumed the volunteer leadership role of Chairs of the *Amici di Nicola* of Camerata. Camerata is a group of visionary donors who help fund the projects that define the Company's international reputation, and *Amici* focuses on projects involving Music Director Nicola Luisotti. They have also established the Great Interpreters of Italian Opera Fund to help bring today's most compelling artists in Italian repertoire to San Francisco Opera. "I am personally honored by Maria and Jan's support and confidence in me," says Maestro Luisotti. "With their help, we are realizing everything Italian opera can—and should—be."



DREW ALTIZER

DREW ALTIZER



## **Joan and David Traitel/Great Singers Fund (Sponsor, Bryn Terfel in *Falstaff*)**

"Without great singers, opera is not all it could be," says San Francisco Opera board member Joan Traitel. "That's why my husband and I approached David Gockley with the idea of creating a special way of supporting singers exclusively." The result was the Great Singers Fund, inaugurated by the Traitels in 2008 to provide San Francisco Opera with enhanced support in attracting the world's best-known singers. Joan, a member of the Opera's board of directors since 1998, and her husband David were production sponsors for several years before founding the Great Singers Fund. "The Fund makes a difference in the quality of opera in San Francisco," Joan explains. When asked to name a favorite artist in the 2013-14 Season, Joan simply can't stop at one. "There are so many wonderful singers

coming for our 91st Season! I am thrilled that the great Welsh baritone Bryn Terfel is returning to our stage after an absence of over 10 years, and in one of his signature roles." Joan and David and the Great Singers Fund are also supporting the appearances of Patricia Racette in *Mephistopheles*, *Show Boat* and *Madame Butterfly*, Ramón Vargas and Ildar Abdrazakov in *Mephistopheles*, Nathan Gunn in *Show Boat*, and Vitalij Kowaljow in *The Verdi Requiem*. Joan concludes, "I hope people see the relationship between the Great Singers Fund and this season's fantastic lineup. Your support truly can make a difference! These amazing artists make an evening special, and at the end you walk away happy."

## The Phyllis C. Wattis Fund for New Productions (Exclusive Production Sponsor, *The Flying Dutchman*)

San Francisco Opera is grateful to Phyllis C. Wattis for her generous and visionary gift to San Francisco Opera that established the Phyllis C. Wattis Fund for New Productions. Phyllis C. Wattis passed away in June 2002 at the age of 97. During her lifetime she generously supported many organizations in the Bay Area, but she was especially interested in the arts — both fine arts and performing arts. She served prominently on the boards of the San Francisco Museum of Modern Art, The Fine Arts Museums of San Francisco, San Francisco Opera and the San Francisco Symphony and proved to be a committed financial and ideological supporter of these organizations. Her vision was instrumental in shaping the arts community in San Francisco. During her lifetime Phyllis C. Wattis helped underwrite San Francisco Opera's productions of new operas, specifically *A Streetcar Named Desire* and the critically acclaimed *Dead Man Walking*. She provided additional support to many other productions including *Kat'a Kabanova*, *Wozzeck* and *Lulu*. San Francisco Opera is deeply appreciative of the Phyllis C. Wattis Fund for New Productions for the exclusive sponsorships of *The Makropulos Case* and this season's *The Flying Dutchman*.



## Union Bank (Performance Sponsor, October 24)

Union Bank is proud to serve as the Leading Sponsor of San Francisco Opera's ARIA Program to bring arts education to children in the local community. Through ARIA's educational opportunities, the classroom becomes the backdrop for collaboration among students, educators, and Opera teaching artists. Union Bank professionals are dedicated to partnering with diverse organizations within its communities. For nearly 150 years, Union Bank has served as a trusted banking partner to individuals and business owners on the West Coast. The bank's commitment to building healthy and sustainable communities is reflected in its products and services, charitable contributions, volunteer service, and sponsorships. In 1953, the Union Bank Foundation was established with a mission to help meet the needs of the communities the bank serves. Union Bank contributes an average per year of two percent of the bank's annual net income—one of the highest commitments among its peers. The Foundation has four key areas of community focus: Education, Affordable Housing, Community Economic Development, and the Environment. By providing support, the bank is helping organizations that are dedicated to improving the lives of others.



MARIN COMMUNITY FOUNDATION

HOW CHANGE HAPPENS

Music is my escape. I'll always support the arts in every way I can.

This was part of the reception signage when I first became partner at my law firm. My name came after the ampersand!

I introduced my daughters to the amazing Marine Mammal Center early on. They can't wait to be old enough to volunteer!

My girls and I keep every ticket stub from our trips so that we can always remember the special times we've shared.

### Giving. It's a part of who you are.

At the Marin Community Foundation, we understand that, and place a lot of importance on getting to know you and what matters most to you.

So whether your passion is the opera in San Francisco, an art school in Buenos Aires, a cheetah population in Namibia or a cure for tuberculosis in Cambodia, we can help. Your dedicated philanthropic advisor will provide you with access to the best resources and people to ensure you achieve real impact. And that you feel personally connected to your giving.

Give us a call. We'd love to get to know you.

[www.MarinCF.org](http://www.MarinCF.org) | 415.464.2500

# BECOMING SIR JOHN:

*Bryn Terfel on the Joys of Playing One of Verdi's Greatest Characters*

World-renowned Welsh bass-baritone Bryn Terfel has triumphed as Falstaff in Sydney (where he made his role debut in 1999); Lyric Opera of Chicago; the Metropolitan Opera; Milan's La Scala; the Royal Opera, Covent Garden; and in Cardiff, Vienna, Munich, Hannover, and Monte Carlo. A few days before San Francisco Opera rehearsals began, Terfel spoke about this signature role...

***How has your Falstaff changed over the past fourteen years?***

I used to go more for the comedy, instead of what Falstaff really is—very melancholic, fallen on hard times. He's a cuckold for the Windsor ladies who make fun of him, but he has the last laugh at the end!

***What qualities in the character attracted you initially?***

His ability to pick himself up and dust himself off is undoubtedly a strength—and one glass of warm wine brings some light into his day! Verdi gave the bass-baritone voice a role we all want to be a part of. It's a role that puts a smile on *my* face and also on the *audience's* face. The scene where Falstaff jumps into the basket—he's always flirting. I can flirt to my heart's content when I'm rehearsing *Falstaff* and these ladies won't do *anything*, but when I drag them into my basket on stage, they're giggling away!

***You stand in the "royal line" of Falstaffs, which includes several legendary Italians and a marvelous Welshman...***

I know my compatriot Sir Geraint Evans [who sang Falstaff at San Francisco Opera three times] was one of the finest Falstaffs, even alongside Tito Gobbi. I knew I had a baton to carry forward.

***Were you advised by Sir Geraint himself regarding this role?***

I was a youngster wanting pearls of wisdom, and he gave them to me gladly. He said, "Take care of that first scene—it's the biggest hurdle you have in the piece." And he'd say, "Be careful of the monologue in the third act."

---

*Roger Pines is dramaturg of Lyric Opera of Chicago, where Terfel sang the title role in the premiere of Olivier Tambosi's production of Falstaff in 1999.*





BRETT COOMER

---

## On Falstaff:

*If I put one opera  
on a pedestal,  
it would be this one.*

---

Especially try to keep people's interest when you go to the forest, and do it *vocally*. People have an interest in your dynamics, your coloring of the words. Verdi gave us a vehicle, so don't take it for granted, even if you're singing it for the hundredth time in your career."

***Those two monologues are hugely demanding...***

[Laughs] Thank you for reminding me! *Falstaff* is such a fast-moving score, so transparent, so light, that the monologues melt into the action happening on the stage. A singer should particularly enjoy them, because Verdi wrote magnificent pieces for you to sing, to play around with, to be flexible with. You can't be the same in each performance—you have to give something different, a new color.

***Is there much opportunity for beautiful legato singing?***

Not much! Until the forest scene, when he counts [the hours] up to midnight. That's also one of the most *amazing* sequences of chords that Verdi ever wrote.

***So much of a singer's effectiveness as Falstaff depends on projection of the text.***

In my singing it's always been that I'd rather be heard through my diction rather than my singing prowess. Most probably you'll have remnants of my explosive consonants spitting over the orchestra into the audience!

---

*Terfel in the title role of Falstaff at Houston Grand Opera*





MARTY SOHL

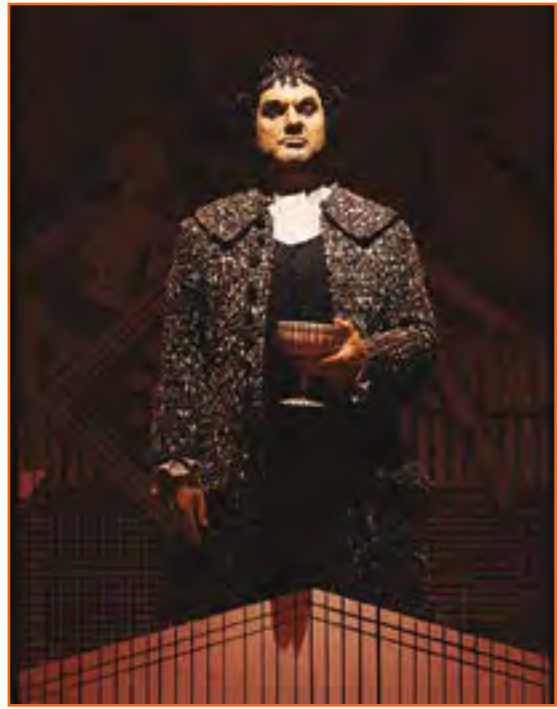

KEN FRIEDMAN

*Terfel's previous San Francisco Opera engagements include the title role of Le Nozze di Figaro (1997) and Nick Shadow in The Rake's Progress (2000).*

***What gives you the greatest musical joy in Falstaff, whether in your character or any other?***

I think it's in Fenton and Nannetta's music. That's the *pulse* of the piece—the youth, the love, the absolute carefree attitude of two people besotted with each other.

***When onstage in the role, dealing with the fat suit seems so easy for you.***

You're never at ease with it. It's the bane of your life—a ball and chain! One good thing about it is that toward the end of a production, you might have left a stone [14 pounds] and a half in the fat suit, because of the amount you sweat. That's something the San Francisco public may not like to read, but it's hard work! At La Scala, he was a rather slim-looking Falstaff. I'm more for the traditional look, having him as fat as you can. He's been on those burgers, he's eaten quite a few pigs straight off those splints. His look, I think, is of a certain importance to an audience's enjoyment of him.

***Clearly today your devotion to the opera itself is stronger than ever.***

If I put one opera on a pedestal, it would be this one. Of course, gone are the choral tableaux, the monumental arias that bring an audience to their feet. This was a different Verdi with a different

cloak, but when you have that fugue, *everybody's* happy—on top of the fact that we're all counting like mad!

***How do you feel at the end of a Falstaff performance?***

A mixture of exhaustion and exhilaration, with a sense of joy and happiness. You see it in your colleagues' faces. Most of them are *young* colleagues as well—that's coming from a singer who has been around the block a couple of times, thirty years in the profession. I'm certainly enjoying the fact that I can come back to Falstaff, because I honestly want to be in the *Guinness Book of World Records* for the biggest number of performances of this role. And I'm eternally grateful to San Francisco Opera for inviting me back for a role that I particularly enjoy.

***You were most recently at San Francisco Opera during the tenure of Lotfi Mansouri, who passed away in August.***

I would look forward to going to San Francisco because I would always meet Lotfi there. I'm incredibly sad not to be seeing him there this autumn. Lotfi gave me wonderful opportunities to sing *Figaro* [1997] and *The Rake's Progress* [2000]. He was always very supportive not only of young singers cutting their teeth, but also of the stalwarts of our operatic profession—he liked to invite them back—and that's a great combination. Every good young golfer likes to play with an older golfer to watch and learn. It's the same in every profession, isn't it? 🍷

# 2013–14 REPERTOIRE

## MEPHISTOPHELES

Arrigo Boito

September 6, 11, 14, 17, 20, 24, 29; October 2

Company Sponsors John A. & Cynthia Fry Gunn are proud to support this production. This production is made possible, in part, by Opening Weekend Grand Sponsor Diane B. Wilsey, The Thomas Tilton Production Fund and Thomas F. & Barbara A. Wolfe. Major support for this production also provided by the Great Interpreters of Italian Opera Fund established by Jan Shrem & Maria Manetti Shrem.

## DOLORES CLAIBORNE

An opera by Tobias Picker • Libretto by J.D. McClatchy  
Based on the novel *Dolores Claiborne* by Stephen King

By arrangement with Andrew Welch  
Commissioned by San Francisco Opera

World Premiere

September 18, 22, 25, 28; October 1, 4

The world premiere of *Dolores Claiborne* is made possible, in part, by The Andrew W. Mellon Foundation, the Koret Foundation, and Tad & Dianne Taube. Additional support is provided by an award from the National Endowment for the Arts.

## FALSTAFF

Giuseppe Verdi

New Production

October 8, 11, 15, 20, 24, 27, 30; November 2

Company Sponsors John A. & Cynthia Fry Gunn are proud to support this production. This production is made possible, in part, by Leslie & George Hume and The Bernard Osher Endowment Fund.

## THE FLYING DUTCHMAN

Richard Wagner

New Production

October 22, 26, 31; November 3, 7, 12, 15

This production is made possible by the Phyllis C. Wattis Fund for New Productions.

## REQUIEM MASS

Giuseppe Verdi • Conducted by Nicola Luisotti

October 25

The Verdi Requiem is made possible, in part, by The Bernard Osher Endowment Fund.

## THE BARBER OF SEVILLE

Gioachino Rossini

New Production

November 13, 14, 16, 17, 19, 20, 22, 23, 26, 29; December 1

Company Sponsors John A. & Cynthia Fry Gunn are proud to support this production. This production is made possible, in part, by San Francisco Opera Guild and Chevron. Additional support provided by Athena & Timothy Blackburn.

## THE BARBER OF SEVILLE FOR FAMILIES

November 24, 30

This production is made possible, in part, by Soo & Raj Venkatesan and Brian & Kerith Overstreet.

## SHOW BOAT

Music by Jerome Kern • Book and Lyrics by Oscar Hammerstein II  
Based on the novel *Show Boat* by Edna Ferber

Company Premiere

June 1, 3, 10, 13, 19, 22, 26, 28; July 1, 2

Company Sponsors John A. & Cynthia Fry Gunn are proud to support this production. This production is made possible, in part, by a generous challenge grant from Maurice Kanbar and Bernard Osher.

## LA TRAVIATA

Giuseppe Verdi

June 11, 14, 17, 20, 25, 29; July 5, 8, 11, 13

Company Sponsor Jeannik Méquet Littlefield is proud to support this production. This production is made possible, in part, by the Burgess & Elizabeth Jamieson Fund, the Koret Foundation, Tad & Dianne Taube, and United.

## MADAME BUTTERFLY

Giacomo Puccini

New Production

June 19, 22, 25, 28; July 2, 5, 7

Nicola Luisotti's appearances made possible by Jan Shrem and Maria Manetti Shrem, Chairs, Amici di Nicola of Camerata.

The following artist appearances are made possible by a gift to the Great Singers Fund by Joan and David Traitel:

Ildar Abdrazakov (*Mephistopheles*)

Patricia Racette (*Mephistopheles*, *Show Boat*, *Madame Butterfly*)

Ramón Vargas (*Mephistopheles*)

Bryn Terfel (*Falstaff*)

Vitalij Kowaljow (*Requiem Mass*)

Nathan Gunn (*Show Boat*)

All performances feature English supertitles.

Repertoire, casts, dates, and ticket pricing are subject to change.

Box Office (415) 864-3330 • [sfopera.com](http://sfopera.com)

### Company Sponsors

Ann & Gordon Getty Foundation

John A. & Cynthia Fry Gunn

Franklin & Catherine Johnson

Jeannik Méquet Littlefield

Bernard & Barbro Osher

Jan Shrem & Maria Manetti Shrem

Diane B. Wilsey

### Season Sponsor



### Corporate Partners



UNITED 

San Francisco Opera is supported, in part, by a grant from Grants for the Arts/San Francisco Hotel Tax Fund.



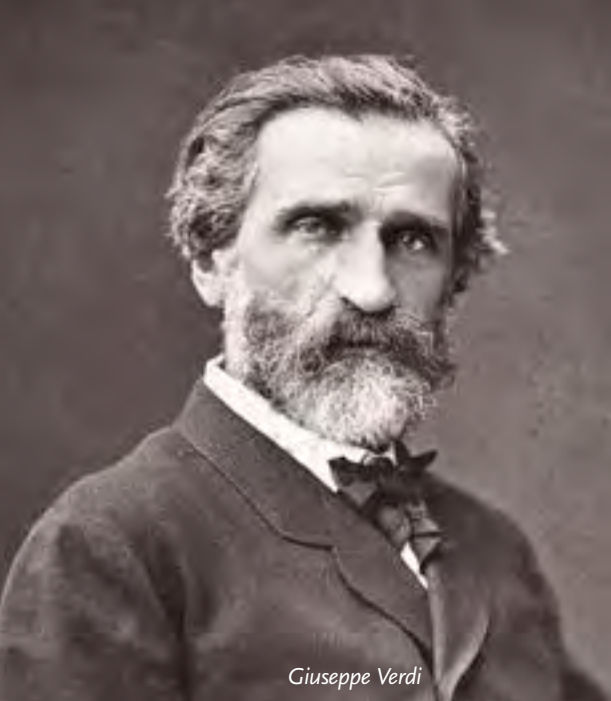

Giuseppe Verdi

BRIDGEMAN ART LIBRARY

## SAN FRANCISCO OPERA

**David Gockley**, General Director

**Nicola Luisotti**, Music Director  
*Caroline H. Hume Endowed Chair*



**Giuseppe Verdi**

# FALSTAFF

Company Sponsors John A. & Cynthia Fry Gunn are proud to support this production.

This production is made possible, in part, by Leslie & George Hume and The Bernard Osher Endowment Fund.

Nicola Luisotti's appearance made possible by Jan Shrem & Maria Manetti Shrem, Chairs, Amici di Nicola of Camerata.

Mr. Terfel's appearance is made possible by a gift to the Great Singers Fund by Joan & David Traitel.

San Francisco Opera gratefully acknowledges the following Performance Sponsor:

October 24: Union Bank

Additional support for this production provided by Affiliate Sponsors Mr. & Mrs. Stephen S. Kahng and Ms. Christina Warren & Dr. Elizabeth DeBruin.

## FALSTAFF

## ACT I

Dr. Caius enters the Garter Inn looking for Sir John Falstaff, the portly rascal of Windsor. Caius is enraged and comes to accuse Falstaff and his two companions Bardolfo and Pistola of robbing him. Falstaff dismisses the charges with mock solemnity and upbraids his friends for being unable to pay the bill. Seeking to better his fortunes, Falstaff plans to woo the wealthy—and married—Alice Ford and Meg Page. He produces love letters to both, but his henchmen decide their ethics forbid them to deliver the notes. Falstaff gives them to a page boy instead and lectures his cronies on honor, as he chases them from the inn.

In her garden, Alice and her daughter, Nannetta, talk to Meg and Dame Quickly. Meg and Alice soon discover that Falstaff has sent them identical letters. Outraged, they resolve to punish him and then withdraw as Ford arrives with Caius, Fenton, Bardolfo, and Pistola, all warning him about Falstaff's designs. Briefly alone, Nannetta and Fenton steal kisses until the women return, plotting to send Quickly to Falstaff to arrange a rendezvous with Alice. Nannetta and Fenton are then interrupted by Ford, who also plans to visit Falstaff. As the women reappear, all pledge to take the fat knight down a peg or two.

## ACT II

At the inn, Falstaff accepts Bardolfo and Pistola's feigned penitence for their mutiny. Soon Quickly arrives to assure the knight that both Alice and Meg return his ardor. Arranging a meeting with Alice, Falstaff rewards Quickly with a pittance and then, alone, preens himself. The next visitor is Ford, disguised as "Master Brook" and pretending an unrequited passion for Alice. To Falstaff's surprise, Brook offers him wine and money if he will seduce Alice Ford, explaining that he has long been in love with the lady, but to no avail. If she were to be seduced by the more experienced Falstaff, she might then be more likely to fall a second time and accept Brook. Falstaff agrees to the plan, telling his surprised new friend that he already has a rendezvous with Alice that very afternoon. As Falstaff leaves to prepare himself, Ford gives way to jealous rage but regains his composure when Falstaff returns, dressed to impress.

Back at Ford's house, Quickly tells Alice and Meg about her visit with the knight at the inn. Nannetta does not share in the fun as her father has promised her to Caius. The women reassure her before hiding, except for Alice, who sits strumming a lute as her fat suitor arrives. Recalling his salad days as a slender page, he is cut short when Quickly announces Meg's imminent approach. Falstaff leaps behind a screen, and Meg sails in to report that Ford is on his way over in a fury. Quickly confirms this, and while Ford

and his men search the house, Falstaff takes refuge amid the dirty linen in a laundry basket. Slipping behind the screen, Nannetta and Fenton attract attention with the sound of their kissing. While Meg and Quickly muffle Falstaff's cries for air, Ford orders the screen pulled down, and pauses briefly to berate the lovers as the chase continues upstairs. Alice orders servants to heave the basket into the Thames.

## ACT III

Back at the Garter Inn, Falstaff bemoans his misadventure while downing a mug of warm wine. His reflections are halted by Quickly's entrance, who insists that Alice still loves him and proves it with a note appointing a midnight rendezvous in Windsor Forest. All the conspirators eavesdrop as Quickly tells Falstaff the gory ghost story of Herne the Hunter, often seen in Windsor Forest at midnight. After Falstaff exits, Alice and the others take up the story, plotting to frighten Falstaff by dressing up as wood sprites.

In moonlit Windsor Forest, Fenton sings of love and receives a monk's costume for the masquerade; Nannetta is queen of the fairies, Meg a nymph, and Quickly a witch. Everyone takes off as Falstaff lumbers in, dressed as the huntsman and wearing antlers. He is just getting down to business with Alice when Meg enters and warns of approaching goblins. As the knight cowers, Nannetta calls the forest creatures to their revels and they torment Falstaff until he begs for mercy. When the conspirators unmask, Sir John takes it like a sport. Ford betroths Caius to the queen of the fairies (now Bardolfo in disguise) and unwittingly blesses Nannetta and Fenton. Ford too has been duped, but he can forgive as well, and Falstaff leads the company in declaring the world is but a jest.

First Performance: Milan, La Scala, February 9, 1893.

First performance in the U.S.: New York, Metropolitan Opera, February 4, 1895.

First San Francisco Opera performance: September 27, 1927.

*Falstaff* has been performed in eleven previous San Francisco Opera seasons. For complete information, visit [archive.sfopera.com](http://archive.sfopera.com).

**Personnel:** 10 principals, 48 choristers, 7 supernumeraries; 65 total.

**Orchestra:** 3 flutes (1 doubling piccolo), 3 oboes (1 doubling English horn), 3 clarinets (1 doubling bass clarinet), 2 bassoons, 4 horns, 3 trumpets, 3 trombones, 1 cimballo, 1 timpani, 2 percussion, guitar, regular (40) strings.

**Offstage:** horn, tube chime.

Conductor  
**Nicola Luisotti**

Director  
**Olivier Tambosi**

Scenery & Costumes designed by  
**Frank Philipp Schlössmann**

Lighting Designer  
**Christine Binder**

Chorus Director  
**Ian Robertson**

Fight Director  
**Dave Maier**

Assistant Conductor  
**Giuseppe Finzi**

Musical Preparation  
**John Churchwell, Jonathan Kelly,  
Tamara Sanikidze, Fabrizio Corona,  
Joseph Marcheso**

Prompter  
**Dennis Doubin**

Supertitles  
**Philip Kuttner**

Associate Directors  
**Stephanie Smith  
Jose Maria Condemni**

Assistant Stage Director  
**Morgan Robinson**

Stage Manager  
**Rachel C. Henneberry**

Costume Supervisor  
**Christopher Verdosci**

Wig and Makeup Designer  
**Gerd Mairandres**

This production of *Falstaff* is owned by the Lyric Opera of Chicago and is made possible by a generous and deeply appreciated gift from Abbott Laboratories.

Scenery Construction  
San Diego Opera Scenic Studio

Costume Fabrication  
Eric Winterling, Inc. New York

TUESDAY, OCTOBER 8, 2013 AT 8 PM

FRIDAY, OCTOBER 11 AT 8 PM

TUESDAY, OCTOBER 15 AT 7:30 PM

SUNDAY, OCTOBER 20 AT 2 PM

THURSDAY, OCTOBER 24 AT 7:30 PM

SUNDAY, OCTOBER 27, AT 2 PM

WEDNESDAY, OCTOBER 30 AT 7:30 PM

SATURDAY, NOVEMBER 2 AT 8 PM

Opera in three acts by **Giuseppe Verdi**  
Libretto by **Arrigo Boito**,  
after *The Merry Wives of Windsor* and parts of *Henry IV* by **William Shakespeare**

# FALSTAFF

(Sung in Italian with English supertitles)

## CAST

(in order of appearance)

<i>Robin, page to Falstaff</i>	<b>Ivan Kiryakin</b>
<i>Dr. Caius</i>	<b>Joel Sorensen</b>
<i>Sir John Falstaff</i>	<b>Bryn Terfel</b>
<i>Bardolfo</i>	<b>Greg Fedderly</b>
<i>Pistola</i>	<b>Andrea Silvestrelli</b>
<i>Host of the Garter Inn</i>	<b>Larry Severino</b>
<i>Nannetta</i>	<b>Heidi Stober</b>
<i>Fenton</i>	<b>Francesco Demuro</b>
<i>Meg Page</i>	<b>Renée Rapier†</b>
<i>Alice Ford</i>	<b>Ainhua Arteta</b>
<i>Dame Quickly</i>	<b>Meredith Arwady</b>
<i>Ford</i>	<b>Fabio Capitanucci*</b>

*Townspeople, servants, masqueraders*

\*San Francisco Opera debut    †Current Adler Fellow

TIME AND PLACE: Windsor, England, on the banks of the Thames,  
during the reign of Henry IV

### ACT I

Scene 1: A taproom of the Garter Inn  
Scene 2: The garden of Ford's house

### ACT II

Scene 1: The taproom of the Garter Inn  
Scene 2: A room in Ford's house

—INTERMISSION—

### ACT III

Scene 1: Outside the Garter Inn  
Scene 2: Herne's Oak in Windsor Forest

*Latecomers will not be seated during the performance after the lights have dimmed.  
The use of cameras, cellular phones and any kind of recording equipment is strictly forbidden.  
PLEASE TURN OFF AND REFRAIN FROM USING ALL ELECTRONIC DEVICES.  
The performance will last approximately two hours, thirty minutes.*



**GLOBAL COMPANIES**  
**SHOULD SUPPORT**  
**LOCAL ARTS.**

**WE AGREE.**

**Chevron is a proud sponsor of the San Francisco Opera, and applauds the Opera for all they do to inspire the community.**

The arts make a community a better place to live. At Chevron, we support our local arts because they enrich our lives. They expand our perspective. They spark our creativity. Local arts help move our community forward by showing us humanity at its most inspired, and reminding us of the power of human energy.

Learn more at [chevron.com](http://chevron.com)



Human Energy®

“A pandemonium as clear as the sun and dizzying as the mad house...”

## Giuseppe Verdi and FALSTAFF

Herne's Oak (c.1857), oil on canvas, by George Cruikshank (1792–1878)

BRIDGEMAN ART LIBRARY

When Verdi's *Macbeth* was first performed in Paris in 1865 in a version specifically revised for performance in the French capital—with an added ballet and many modifications—the reaction of the French public was not enthusiastic. Indeed, it was the original 1847 version that continued to circulate during most of the nineteenth century. Not until German revivals of the opera during the 1920s did it develop an audience. Verdi was not present for the premiere at the Théâtre Lyrique in Paris, and there was clearly much about it that he did not approve: the directors of the theater had manipulated the opera in various ways that did not please the composer. (They assigned one strophe of Lady Macbeth's “Brindisi,” for example, to Macduff, in order to enrich the part of the tenor, a change Verdi had refused to accept.)

As always, Verdi's French editor, Léon Escudier, sent the composer reviews from the first performances so Verdi could see that the enthusiastic telegrams from Paris were less than truthful. But

---

American musicologist Philip Gossett is one of the world's foremost experts on Italian opera. He is the first musicologist to be awarded the Mellon Distinguished Achievement Award and holds the Cavaliere di Gran Croce, the Italian government's highest civilian honor.

what stung most were not the criticisms of one piece or another, or the general dislike of the libretto, or those who found the subject “not appropriate for music.” No, what really disturbed Verdi comes out in a letter to Escudier: “Some claim that I didn't know Shakespeare when I wrote *Macbeth*. Oh, in this they are very wrong. It may be that I have not rendered *Macbeth* well, but that I don't know, don't understand, and don't feel Shakespeare—no, by God, no. He is a favorite poet of mine, whom I have had in my hands from earliest youth, and whom I read and reread constantly.”

Certainly, from very early in Verdi's career during the 1840s, there are many indications that he wanted to set numerous texts by Shakespeare. Among his copybooks for letters there is a sheet that probably dates from 1849, after the composition of *Macbeth* in 1847 but before the composition of *Rigoletto* in 1850, in which he sets out several possible subjects for operas. The top three on the list are: *King Lear*, *Hamlet*, and *The Tempest*, followed immediately by a Byron text, *Caino*, and *Le Roi s'amuse* of Victor Hugo (which would become *Rigoletto*).

Of course, in one sense the critics of the period were correct. For a poet as complex as Shakespeare, the musical language of the first half of the nineteenth century was not really adequate. There are wonderful things in Rossini's *Otello* of 1816 (which is



Portraits of Giuseppe Verdi and Arrigo Boito

based on a French eighteenth-century translation, far from the original Shakespearean text), in *I Capuleti e i Montechi* of Bellini (which has very little to do with Shakespeare), and Verdi's *Macbeth* of 1847 and 1865, but the language of the period did not permit the composers and librettists to enter fully into

the thoughts of the English writer. Rather, their aim was to transform the drama into a series of closed numbers, arias, duets, etc., of the kind that Verdi was writing and the public expected in 1847.

In June 1891, after months of inactivity on the opera he called, with affection "*Il Pancione*" [the "*Big Stomach*"], Verdi wrote to his librettist Boito: "*The Big Stomach* is on the road that leads to madness. There are days when he doesn't move, sleeps, and is ill-humored; at other times he shouts, runs, jumps, plays the devil... I let him go his own way, but if he continues like this I'll put him in a muzzle and a straitjacket." To which Boito responded at once, with the subtle understanding of the old maestro that gave Verdi the courage to undertake his last operas: "Evviva! Let him do it, let him run, he'll break all the windows and all the furniture of his room, but it doesn't matter, you'll be able to buy others; he'll knock your piano to pieces, but it doesn't matter, you'll buy another one. Let everything be in a state of absolute confusion! But the *great scene* will be done! Go! Go! Go! Go! What pandemonium!!! But a pandemonium clear as the sun and dizzying as a madhouse."

These words characterize with great intelligence the art of Verdi's last opera. And to this pandemonium and this clarity Boito contributed a libretto that is extraordinary in every way. Verdi himself said that, just reading the text, he laughed aloud. And then he knew how to find a way to render in music Boito's thoughts. There is a beautiful example in the final scene, when Alice, Meg, and Quickly together pray over the poor Falstaff, who has been attacked by the "fairies": "Domine fallo casto! Domine fallo guasto! Fallo punito Domine! Fallo pentito Domine!" ["God, make him chaste! God, make him broken! Punish him, God! Make him repentant, God!"] To each phrase, the fat Falstaff, still stretched out on the ground, responds "Ma salvagli l'addomine" ["But save his belly"], playing in this way with the relationship between the Italian words "Domine" [God] and "addomine" [belly]. In the music, Verdi translates this with a phrase that derives from the "Hostias" melody in the Offertory of his Requiem Mass. In *Falstaff*, Verdi sets the dialogue four times, always with the same melody, but with changing harmonies. The composer plays harmonic games of this kind on almost every page of his score. They *never*, absolutely *never*, interrupt the clarity and meaning of a passage, but they create surprising, original, pleasurable effects *within* that clarity.

Other words and phrases of Boito set off other thought processes,

and sometimes evoked particular memories. When Quickly brings Falstaff the responses to his letters to Alice and Meg, was it Verdi who suggested to Boito or Boito who thought himself to use the phrase "Povera donna" ["Poor lady"] to describe the agony of their love for Falstaff. But Verdi knew those words *very* well,

having set them to music already in 1853 in *La Traviata*. This is after Violetta has sung the first part of her aria that concludes Act I, "Povera donna! Alone and abandoned in this populated desert that they call Paris." The phrase returns, unchanged and in the same key when Quickly speaks of Alice and then Meg. And it sounds like an interruption: it doesn't follow from the harmonic progressions leading up to it—it just sits there, a quotation, a fragment. But it is more than an amusing citation: it becomes part of the fundamental structure of the entire scene, where Verdi uses three important fragments of melody to construct Quickly's discourse. All three fragments are in the same key, C major, to which Verdi returns again and again when he wishes to use these fragments. But in between, the music floats freely, as required by the musical and dramatic context. First there is Quickly's entering bow, "Riverenza." Then the "Povera donna." And finally her indication of the time set for his appointment with Alice when her husband is away, "Dalle due alle tre" ["Between two and three o'clock"]. Verdi creates this tune in triplets from previous melodies. In the first scene of the third act, after Falstaff has been thrown into the Thames River with the laundry, Quickly returns to invite him to meet Alice in Windsor Park, disguised as the Black Huntsman. She insists upon the innocence of Alice, and the music moves to D-flat major: "Alice piange, urla, invoca i santi" ["Alice weeps, screams, invokes the saints"], but then Quickly repeats: "Povera donna." Suddenly the music veers headlong into C major, but now for the very first time, Verdi develops this idea, instead of just quoting it. For the most part *Falstaff* is an opera constructed in just this way, with stupendous fragments of inventive melodies organized to create a true drama through Verdi's music.

The most famous solo passages for the character of Falstaff are extraordinarily brief. In the middle of his conversation with Alice in the second scene of Act Two he sings "I love you, and it's not my fault," which Alice completes by adding "if your ample flesh is so vulnerable." Without a moment of hesitation Falstaff launches his "Quand'ero paggio." This remarkable solo is constructed from a reference not in *The Merry Wives of Windsor*, but from *Henry IV, Part I*. In Act Two, Scene Four, Prince Hal is insulting Falstaff, and says: "Here comes lean Jack; here comes bare-bone. How now, my sweet creature of bombast? How long is't ago, Jack, since thou sawest thine own knee?" To which Falstaff responds: "My own knee? When I was about thy years, Hal, I was





not an eagle's talon in the waist; I could have crept into any alderman's thumb-ring. A plague of sighing and grief, it blows a man up like a bladder." From this idea, Boito developed his poetry:

Quando ero paggio  
Del Duca di Norfolk ero sottile,  
Ero un miraggio  
Vago, leggero, gentile, gentile.  
Quello era il tempo del mio verde Aprile,  
Quello era il tempo del mio lieto Maggio.  
Tanto era milzo, flessibile e snello  
Che avrei guizzato attraverso un anello.

[When I was a page to the Duke of Norfolk I was thin, I was a mirage, vague, light, sweet, sweet. That was the time of my green April, that was the time of my happy May. I was so thin, flexible, and quick that I could have slipped through a ring.]

There, at the end, is Shakespeare's metaphor, of the alderman's ring. Verdi's setting is musically very simple, a kind of A-B-A, but at the end he does not allow a moment to elapse before continuing, in the same tempo, with the entrance of Alice. With all the care the composer lavished on integrating this fragment into the continuity of the opera, however, he permitted, indeed *wanted* it to be repeated in the opera house! And the original Falstaff, Victor Maurel, was known (with Verdi's approval) to sing it multiple times, even in his native French.

Even the most sumptuous melody in the entire opera enters into this play of fragments. First, we hear it in the second scene, when Nanetta and Fenton are caught in their amorous interchange, after two interruptions of their love scene: "Bocca baciata

non perde ventura... Anzi rinnova come fa la luna" ["Lips kissed do not lose their good fortune, which instead renews itself like the moon"], a couplet that the very-well-read Boito borrowed from a fourteenth-century proverb used by Boccaccio in the *Decameron*. This phrase then becomes an integral part of the formal sonnet that Fenton sings at the beginning of the last scene, of which these verses and this music form the final section. But when the piece seems finally to be heading toward a clear cadence, Verdi doesn't allow it to finish. It is interrupted first by Fenton who follows Nannetta's voice and then by Alice who interrupts their tryst.

Instead of a moral finale as in Mozart's *Don Giovanni* ("Questo è il fin di chi fa mal" ["This is the end of he who did evil"]), Falstaff, announces the greatness of comedy and its role in the human drama, citing—in the translation of Boito—Shakespeare's famous phrase. Now, with the style developed on the basis of fragments, Verdi could do what he could not do in earlier in his career with the famous fugue, "Tutto nel mondo é burla" ["Everything in the world is a joke"] Verdi closes the book on the *Ottocento musicale italiano* [the nineteenth-century music of Italy].

*Falstaff* is an opera written with love by a composer who was almost eighty years old, a composer full of love for his characters, in their original Shakespearean guise and in their transformation under the magic of Boito's poetry; a profound love for music and for everything it could say and express; a love for the traditions of Italian opera (even if he was not prepared to follow them in the way he once did); a love for Italian "clarity" in the harmony, but also for surprising sonorities; a love for the orchestra, which becomes practically an instrument of chamber music. It is always a very special experience to encounter this love in a live performance, especially on this occasion of the bicentenary of the composer's birth. ●

BRIDGEMAN ART LIBRARY



Autograph score for the final fugue "Tutto nel mondo é burla" ["All in the world is a jest"] of Falstaff

# ASTOUNDING, AMAZING, ALIVE!



## THE FLYING DUTCHMAN WAGNER

Oct 22–Nov 15

A condemned ship captain travels the seas in search of true love in this hypnotic, achingly resonant tale set to Wagner's most tempestuous score. **Patrick Summers** conducts and **Petrika Ionesco** directs a stellar cast led by acclaimed Wagnerian **Greer Grimsley**.



## THE VERDI REQUIEM

Oct 25, 8pm

In celebration of Verdi's bicentennial year, **Nicola Luisotti**, Music Director of San Francisco Opera and Italy's Teatro di San Carlo of Naples, will conduct this once-in-a-lifetime performance of Verdi's Requiem featuring the combined choruses and orchestras of both companies.

## THE BARBER OF SEVILLE ROSSINI

Nov 13–Dec 1

Rossini's exuberant comic masterpiece is laugh-out-loud fun with one of opera's most iconic melodies—"Figaro, Figaro, Figaro!" Resident Conductor **Giuseppe Finzi** leads two charismatic casts in this new production directed by **Emilio Sagi**.



## THE BARBER OF SEVILLE FOR FAMILIES

Nov 24 and 30

A perfect opera for families and new operagoers of all ages, *The Barber of Seville for Families* is a two-hour version of this season's exciting new production, sung in English, with English supertitles.



SUMMER 2014

## SHOW BOAT KERN AND HAMMERSTEIN II

June 1–July 2

## LA TRAVIATA VERDI

June 11–July 13

## MADAME BUTTERFLY PUCCINI

June 15–July 9



[sfopera.com](http://sfopera.com) • (415) 864-3330

OPERA BOX OFFICE Mon 10am–5pm, Tue–Sat 10am–6pm

CONNECT WITH US

[sfopera.com/blog](http://sfopera.com/blog)   



SAN FRANCISCO  
OPERA

Photos (clockwise from top): Rozarii Lynch/Seattle Opera; Nicola Luisotti/Terrence McCarthy; Terrence McCarthy/San Francisco Opera; Philip Groshong/Cincinnati Opera; Marie-Noëlle Robert/Théâtre du Châtelet/Teatro Real; Dan Rest/Lyric Opera of Chicago

# INVESTING IN THE ARTS **YIELDS GREAT RETURNS.**

Union Bank® believes that when communities come together to celebrate creative expression, great things can happen. We thank you for your dedication to the arts—it's your support, passion and leadership that makes a difference.

**Union Bank is proud to sponsor the San Francisco Opera's ARIA program.**



# FALSTAFF

## Past Casts at San Francisco Opera

Top right:  
Thomas Stewart  
portrayed the role of  
Falstaff (1989)  
and the role of  
Ford (1962, pictured)  
at San Francisco Opera.

Right:  
Geraint Evans (Falstaff)  
and Giulietta Simionato  
(Dame Quickly) in 1962.

Background:  
Leonard Warren (Falstaff),  
Elisabeth Schwarzkopf  
(Alice Ford), and  
Margaret Roggero  
(Meg Page) in 1956.



MARIA JEANETTE

CAROLYN MASON JONES



Ingvar Wixell (Falstaff) and  
Alan Titus (Ford) in 1985.

ROBERT LACKENBACH

Please visit [archive.sfopera.com](http://archive.sfopera.com)  
for the Company's complete performance archive.

RON SCHERL





: PETE PETERS



SKELTON PHOTO



ROBERT CAHEN



RON SCHERL



LARRY MERKLE

Top: Regina Resnik (left, 1948) and Mary Costa (right, 1970) both portrayed Alice Ford.

Center: Ruth Ann Swenson (Nannetta), Pilar Lorengar (Alice Ford), Kathryn Cowdrick (Meg Page), Marilyn Horne (Quickly), with (top) Jonathan Kaplan (Falstaff's page) in 1989.

Bottom: Anna Netrebko (Nannetta) and Paul Groves (Fenton) in 2001.

Far left: Geraint Evans getting into his fat suit with the assistance of Wardrobe Master Alexander Agnini in 1963.

# ARTIST PROFILES



Welsh bass-baritone **BRYN TERFEL** (Falstaff) made his San Francisco Opera debut in the title role of 1997's *Le Nozze di Figaro*; he returned as Nick Shadow (*The*

*Rake's Progress*) in 2000. Recent career highlights include Wotan (*Der Ring des Nibelungen*) at the Metropolitan Opera and the Royal Opera, Covent Garden; Scarpia (*Tosca*) at Covent Garden, Milan's La Scala, the Vienna State Opera, Deutsche Oper Berlin, and in Valencia and Munich; Hans Sachs (*Die Meistersinger von Nürnberg*) at Covent Garden; the title role of *Der Fliegende Holländer* at La Scala and in Zurich; and Falstaff and Leporello (*Don Giovanni*) at La Scala. He is a Grammy, Classical Brit, and Gramophone Award winner with a discography encompassing operas of Mozart, Wagner, and Strauss, and more than ten solo discs including Lieder, American musical theater, Welsh songs, and sacred repertory. In 2003, he was made a CBE for services to Opera in the Queen's New Year Honors list and in 2006 was awarded the Queen's Medal for Music. Known for his versatility as a concert performer, Terfel's other career highlights range from performing at the opening ceremony of the Wales Millennium Centre, BBC Last Night of the Proms, and the Royal Variety Show to a gala concert with Andrea Bocelli in Central Park, New York. He has given recitals in the major cities of the world and for nine years hosted his own festival in Faenol, North Wales.



A native of the Basque region of Spain, soprano **AINHOA ARTETA** (Alice Ford) made her Company debut as Musetta (*La Bohème*) in 1999 and returned

as Roxane (*Cyrano de Bergerac*) in 2010. She has been heard in many roles at the Metropolitan Opera such as Mimì (*La Bohème*), Violetta (*La Traviata*), Micaëla (*Carmen*), and in the title role of Poulenc's *Les Mamelles de Tirésias*. She

has appeared in many of the world's leading theaters such as the Paris Opera, Netherlands Opera, Teatro Colón in Buenos Aires, Washington National Opera, and several others. Recent engagements include Donna Elvira (*Don Giovanni*) at the Teatro Real in Madrid, Liù (*Turandot*) at Barcelona's Gran Teatre del Liceu, Musetta at La Scala and at the Arena di Verona, Marguerite (*Faust*) at Munich's Bavarian State Opera, and Blanche (*Dialogues des Carmélites*) and the title role of *Manon* in Bilbao. Arteta has also appeared as Elisabetta (*Don Carlos*) in Oviedo, the title role of *Manon Lescaut* in Las Palmas, and Tatyana (*Eugene Onegin*) in Valencia. She will sing her first *Tosca* this season at the Teatro Comunale in Bologna. On recordings, the soprano can be heard in the title role of Vives's *Doña Francisquita*, Palomo's cantata *Dulcinea*, Noneto's cantata *Herminie*, and several solo albums. Her performance in the title role of *La Rondine* from Washington D.C. is also available on DVD.



**HEIDI STOBER** (Nannetta) made her San Francisco Opera debut as Sophie in 2010's *Werther* and has since returned as Susanna (*Le Nozze di Figaro*), Atalanta (*Xerxes*), and Pamina (*The Magic Flute*).

The American soprano's recent engagements include Gretel (*Hansel and Gretel*) with the Metropolitan Opera; Zdenka (*Arabella*) and Ada Leverson (*Oscar*) with Santa Fe Opera; Musetta (*La Bohème*) with Houston Grand Opera; also Pamina, Oscar (*Un Ballo in Maschera*), and Micaëla (*Carmen*) with Deutsche Oper Berlin. A principal artist with Deutsche Oper Berlin, her engagements with that company during the current season include Adina (*L'Elisir d'Amore*), Susanna, and Pamina; other engagements there include Gretel, Nannetta, Zerlina (*Don Giovanni*), and Ascagne (*Les Troyens*). Stober is a graduate of the Houston Grand Opera Studio, and her credits there include Atalanta, Norina (*Don Pasquale*), Susanna, Blonde (*Die Entführung aus dem*

*Serail*), Drusilla (*L'incoronazione di Poppea*), and La China in the world premiere of Catán's *Salsipuedes*. Other career highlights include Tigrane (*Radamisto*) and La Folie (*Platée*) with Santa Fe Opera; Poppea (*Agrippina*) with New York City Opera; Morgana (*Alcina*) in Santiago, Chile; Aminta (*Il Re Pastore*) with Opera Theatre of St. Louis; Carolina (*Il Matrimonio Segreto*) with the Brooklyn Academy of Music; and Leila (*Les Pêcheurs de Perles*) at Opera Colorado. Upcoming engagements include Pamina with the Metropolitan Opera and Magnolia (*Show Boat*) with San Francisco Opera.



**MEREDITH ARWADY** (Dame Quickly) made her San Francisco Opera debut in 2009 as the Abbess (*Suor Angelica*) and Zita (*Gianni Schicchi*) in the Company's staging of *Il*

*Trittico*, and she returned later that season as the Marquise de Berkenfeld (*La Fille du Régiment*). The American contralto's recent career highlights include Pasqualita (Adams's *Doctor Atomic*) at the Metropolitan Opera and English National Opera; the Marquise de Berkenfeld at the Met; her European debut with Frankfurt Opera as Ulrica (*Un Ballo in Maschera*) as well as the First Norn and Erda (the *Ring* cycle); the Mother (Menotti's *The Consul*) with Chautauqua Opera; also originating the role of Myrtle Bagot in André Previn's *A Brief Encounter* at Houston Grand Opera. The Merola Opera Program alumna's other credits include Gaea (*Daphne*) with Santa Fe Opera, Dame Quickly (*Falstaff*) with Opera Company of Philadelphia, and Gertrude (*Roméo et Juliette*) with Arizona Opera. A graduate of Lyric Opera of Chicago's Ryan Opera Center, Arwady has appeared in a number of roles with Lyric Opera of Chicago, including Pasqualita, Dame Quickly, Tisbe (*La Cenerentola*), and Third Lady (*Die Zauberflöte*). A winner of the 2004 Metropolitan Opera National Council Auditions, Arwady has also received the George London Foundation's Kirsten Flagstad Award, first prize at the Licia Albanese/Puccini Competition, the inaugural Marian Anderson Prize, and a Richard Tucker Career Grant.



A native of Sardinia, **FRANCESCO DEMURO** (Fenton) made his San Francisco Opera debut last fall as the Duke of Mantua (*Rigoletto*), a role he has performed

in Hong Kong, Parma, Turin, Vienna, Beijing, and Dresden. The tenor returned to the Company this past summer as Ferrando (*Così fan tutte*). He made his professional debut in Parma as Rodolfo (*Luisa Miller*) in 2007. Career highlights include Nemorino (*L'Elisir d'Amore*) at Milan's La Scala and the Vienna State Opera; Gabriele Adorno (*Simon Boccanegra*) and Leicester (*Maria Stuarda*) in Athens; Rodolfo (*La Bohème*) at the Vienna State Opera as well as in Bari and Detroit; the title role of *Roberto Devereux* in Las Palmas; Alfredo Germont (*La Traviata*) with Seattle Opera and in Dresden, Verona, and Santiago, Chile; Ferrando in Tokyo; and Edgardo (*Lucia di Lammermoor*) in Hamburg. Recent and upcoming engagements include Rinuccio (*Gianni Schicchi*) at the Royal Opera, Covent Garden; Rodolfo with Seattle Opera; Ernesto (*Don Pasquale*) at the Paris Théâtre des Champs-Élysées; Alfredo Germont with Berlin State Opera, the Vienna State Opera, and Frankfurt Opera; Fenton at La Scala and the Arena di Verona; Macduff (*Macbeth*) in Munich; Roméo (*Roméo et Juliette*) in Verona; the Duke of Mantua with La Scala in Tokyo and at Seattle Opera; and Alfredo Germont at the Met, Paris Opera, and Covent Garden.



Italian baritone **FABIO CAPITANUCCI** (Ford) makes his San Francisco Opera debut in a role he has performed at the Vienna State Opera, Dresden's Saxon State

Opera, and Munich's Bavarian State Opera. Recent career highlights include Germont (*La Traviata*) in Vienna, Munich, and Turin; Marcello (*La Bohème*), Belcore (*L'Elisir d'Amore*), Sharpless (*Madama Butterfly*), Lescaut (*Manon*), and Guglielmo (*Così fan tutte*) at Milan's La Scala; Belcore, Marcello, Chorebe (*Les Troyens*) at the Royal Opera, Covent Garden; Marcello for his debut at the Metropolitan Opera as well as in Genoa,

Dresden, Madrid, Verona, and Atlanta; Count Almaviva (*Le Nozze di Figaro*) in Turin, Dresden, and Palermo; Sharpless in Dresden; Enrico (*Lucia di Lammermoor*) and Erensto (*Il Pirata*) in Marseille; and Nottingham (*Roberto Devereux*) and Belcore in Munich and Marseille. Future projects include Enrico at the Met and in Munich; Germont in Vienna and Zurich; Belcore in Madrid; Chorebe at La Scala; and Sharpless in Paris. Capitanucci's discography includes recordings of *Madama Butterfly* (EMI), Cilea's *Gina* (Bongiovanni), *La Bohème*

(Opus Arte), *La Cambiale di Matrimonio* (Dynamic), and Leoncavallo's *I Medici* and Giordano's *Fedora* (Deutsche Grammophon).



American mezzo-soprano **RENÉE RAPIÉR** (Meg Page) is a second-year Adler Fellow who made her Company debut as Giovanna in last season's *Rigoletto* and appeared as Pantis (*Mefistofele*)

**SCHARFFEN BERGER**  
CHOCOLATE MAKER

## Tastefully Crafting America's Finest Chocolate

**S**charffen Berger Chocolate Maker appreciates the artistry, excellence and dedication of the San Francisco Opera Company. After all, we are similarly dedicated to artistry and excellence in chocolate. Our artisan process, honed with a wine-maker's attention to craftsmanship, results in the richest, most flavorful chocolate you've ever tasted.

To learn more or buy online, visit [www.scharffenberger.com](http://www.scharffenberger.com)

© Artisan Confections Company

Barcelona, Spain

**AZAMARA**  
CLUB CRUISES®  
YOU'LL love WHERE WE TAKE YOU®

**WANT TO TAKE BETTER VACATION PHOTOS? TAKE BETTER VACATIONS.**

Tuscany, French Riviera, and Provence. Azamara Quest® 7-May, 2014.

Call Shannon at The Cruise Company to discuss complete details and to reserve your stateroom. 800.274.3866 or for more information [www.cruisecompany.com](http://www.cruisecompany.com)

Azamara Club Cruises® and The Cruise Company are proud sponsors of the San Francisco Opera.

©2013 Azamara Club Cruises. Ships' registry: Malta. Photography by: Jenna Lyn Pimentel

and a Maid (*Dolores Claiborne*) this fall. She has performed with the San Francisco Opera Orchestra, the Northern Iowa Symphony Orchestra, the Grinnell Orchestra, the Chautauqua Symphony Orchestra, and with the Tafelmusik Baroque Summer Institute Orchestra. Rapier holds a master's degree from the University of Northern Iowa, was a studio artist at Chautauqua Opera in 2009, and a participant in the Merola Opera Program of 2010. She returned to the Merola Opera Program in 2011 when she sang Rosina in *Il Barbiere di Siviglia*. The mezzo has been the recipient of the Chautauqua Studio Artist Award, a winner in the Schubert Club Scholarship Competition and the Palm Springs Opera Competition, a finalist of the Bel Canto Vocal Scholarship Foundation Competition and the Seoul International Music Competition, and a national semifinalist at the Metropolitan Opera Council Auditions in 2011.



American tenor **GREG FEDDERLY** (Bardolfo) returned to San Francisco Opera most recently to create the role of Detective Thibodeau in the world premiere of

*Dolores Claiborne* last month. Other Company appearances include Brighella (*Ariadne auf Naxos*) in 2002, Don Basilio (*Le Nozze di Figaro*) in 2006 and 2010, Pang (*Turandot*) in 2011, and Monostatos (*The Magic Flute*) in 2007 and 2012. Fedderly is a principal artist with Los Angeles Opera and has also performed with the Washington Opera, Houston Grand Opera, Seattle Opera, and at the Aldeburgh and Drottningholm Festivals, among others. Recent engagements include Monostatos, Gherardo (*Gianni Schicchi*), and Prunier (*La Rondine*) with Los Angeles Opera; Monostatos, Don Basilio, Goro (*Madama Butterfly*), and Bob Boles (*Peter Grimes*) at the Metropolitan Opera; Bob Boles with the San Diego Opera; and Brighella with Washington National Opera.



American tenor **JOEL SORENSEN** (Dr. Caius) made his San Francisco Opera debut in 2004 as the Mosquito in Janáček's *The Cunning Little Vixen*, returning as Spoletta in *Tosca* (2009,

2012) and creating the role of Mr. Pease in last month's world premiere of *Dolores Claiborne*. Following his 1994 debut with New York City Opera as Monostatos (*Die Zauberflöte*) he performed in more than two dozen productions with that company, including *Madama Butterfly*, *Falstaff*, *Turandot*, *Salome*, *Of Mice and Men*, *La Rondine*, *Les Contes d'Hoffmann*, *Il Trittico*, *Mefistofele*, and *Mathis der Maler*. Other career highlights include Spoletta, Monostatos, Valzacchi (*Der Rosenkavalier*), and Andrés, Cochenille, Pitichinaccio, and Frantz (*Les Contes d'Hoffmann*) at the Metropolitan Opera; Pang (*Turandot*), Curley (*Of Mice and Men*), and Valzacchi at San Diego Opera; Spoletta and Guidobald (Schreker's *Die Gezeichneten*) at Los Angeles Opera; Herodes (*Salome*) at Florentine Opera; Mime (*Das Rheingold*) with Longborough Festival, UK; and Andres (*Wozzeck*) with the Landestheater in Salzburg.



Italian bass **ANDREA SILVESTRELLI** (Pistola) made his San Francisco Opera debut as Oroveso in *Norma* (1998) and returned as Fasolt (*Das Rheingold*); Il Talpa (*Il Tabarro*) and Simone

(*Gianni Schicchi*) in the Company's production of *Il Trittico*; Osmin (*Die Entführung aus dem Serail*); Sparafucile (*Rigoletto*); as well as Fasolt and Hagen in the 2011 *Ring* cycle. Silvestrelli's career highlights include Simone and Basilio with Los Angeles Opera; Sparafucile with Houston Grand Opera and Washington National Opera; Hunding and Fasolt in Seattle Opera's *Ring* cycle; and Colline (*La Bohème*), Ferrando (*Il Trovatore*), and Timur (*Turandot*) with Lyric Opera of Chicago. Other credits include Sarastro (*Die Zauberflöte*) with the Santa Fe Opera; Caronte (*Orfeo*) and Goffredo (*Il Pirata*) at the Paris Théâtre du Châtelet; Oroveso and Fafner (*Das Rheingold*) in Turin; Lodovico (*Otello*) and the Commendatore (*Don Giovanni*) with the Royal Opera, Covent Garden; Hermann (*Tannhäuser*) in Naples



and Japan; and Titirel (*Parsifal*) at Florence's Maggio Musicale Festival. Silvestrelli's other recent engagements include Sarastro and Osmin with Santa Fe Opera; Fafner with Deutsche Oper Berlin; Basilio and Sparafucile in Los Angeles; Bartolo (*Le Nozze di Figaro*) in Chicago; and his Metropolitan Opera debut as Sparafucile.



Italian conductor **NICOLA LUISOTTI** has been music director of San Francisco Opera since September 2009 and holds the Caroline H. Hume Endowed Chair. In the current

season he conducts *Mefistofele*, *Falstaff*, *La Traviata*, *Madama Butterfly*, and a special concert of Verdi's *Messa da Requiem* featuring the combined orchestras and choruses of San Francisco Opera and Italy's Teatro di San Carlo in Naples. In 2012, Luisotti was appointed music director of the Teatro di San Carlo, and in the 2013–14 season he leads *Aida* and *Otello*. Luisotti's other engagements during the current season include *Don Giovanni* and *Turandot* with the Royal Opera, Covent Garden and concerts in Naples and Turin. Called "both an original thinker and a great respecter of tradition" by *Opera News*, Luisotti made his San Francisco Opera debut in 2005 conducting *La Forza del Destino* and has led 19 other productions with the Company. He has garnered enthusiastic praise from both audiences and critics for his work at the Royal Opera, Covent Garden; the Metropolitan Opera; Paris Opera; the Vienna State Opera; La Scala; Genoa's Teatro Carlo Felice; Venice's La Fenice; Munich's Bavarian State Opera; Madrid's Teatro Real; Los Angeles Opera; Toronto's Canadian Opera Company; Seattle Opera; Bologna's Teatro Comunale; and in Tokyo's Suntory Hall. Equally at home on the concert stage, Luisotti served as principal guest conductor of the Tokyo Symphony from 2009 to 2012 and has established growing relationships with the orchestras of London (Philharmonia Orchestra), Genoa, Budapest, Turin, and Munich (Bavarian Radio Orchestra), as well as the Berlin Philharmonic, San Francisco Symphony, and the Atlanta Symphony. Other recent career highlights include a new production of *Nabucco* at Milan's La Scala and the Royal Opera, Covent Garden in addition to

concerts with the Orchestre de Paris, La Scala's Filarmonica della Scala, and Rome's Accademia Nazionale di Santa Cecilia Orchestra.

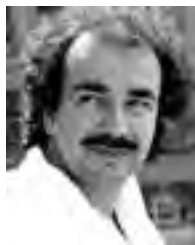

**OLIVIER TAMBOSI** made his San Francisco Opera debut directing 2006's *Manon Lescaut*, which he also directed for Houston Grand Opera and Lyric Opera of Chicago, and

returned to direct 2010's *The Makropulos Case*. Tambosi formed Austria's first independent opera group, the Neue Oper Wien (NOW) in 1989 and served as the company's artistic director until 1993. He has also served as artistic director of the opera at Klagenfurt State Theater. Tambosi has directed *Jenůfa* at the Metropolitan Opera, the Gran Teatre del Liceu in Barcelona, Hamburg State Opera, Los Angeles Opera, and the Royal Opera, Covent Garden. Other career highlights include *Falstaff* and *Un Ballo in Maschera* at Lyric Opera of Chicago; *Luisa Miller* at



**WILLIAM HILL.**  
ESTATE WINERY

*Napa Valley*

A NOTCH ON THE SILVERADO TRAIL

TO EXPERIENCE WILLIAM HILL IS TO  
DISCOVER ANOTHER SIDE OF NAPA VALLEY  
– UNSPOILED AND OFF THE BEATEN PATH.

WILLIAMHILLESTATE.COM

PROUD SPONSOR OF THE SAN FRANCISCO OPERA

California Table Wine. ©2012 William Hill Estate, Napa, CA. All Rights Reserved. 19861 WHE 129-21793

the Royal Opera, Covent Garden; *Orfeo ed Euridice* and *Pelléas et Mélisande* at the Nürnberg National Theater; *Der Rosenkavalier*, *Lulu*, and *Wozzeck* at the National Theater in Mannheim; *Macbeth* and *La Traviata* in Strasbourg; *Lucia di Lammermoor* and *La Bohème* at Hamburg State Opera; *Tristan und Isolde* in Bern; *Pagliacci* and *Le Pauvre Matelot* in Barcelona; *Don Giovanni* in Zagreb, Croatia; and *Un Ballo in Maschera* with Houston Grand Opera. Recent engagements include *La Traviata*, *Die Meistersinger von Nürnberg*, and *Le Nozze di Figaro* in Linz; *The Dwarf* and *A Florentine Tragedy* at the Bard Summer-scape Festival in New York; *Madama Butterfly* in Guadalajara, Mexico; and *Lucia di Lammermoor* in Bregenz.

Set and costume designer **FRANK PHILIPP SCHLÖSSMANN** made his San Francisco Opera debut in 2006 with *Manon Lescaut* and returned to the Company with 2010's *The Makropulos Case*. His production of *Jenůfa* was mounted at the Metropolitan Opera, and his diverse international operatic credits include *The Love of Three Oranges*, *The Knight of the Roses*, *The Turn of the Screw*

and *The Bartered Bride* for Comic Opera Berlin; *Tannhäuser* at Teatro Bellini in Catania, Sicily; *Falstaff* at Lyric Opera of Chicago; *Macbeth* for Strasbourg Opera; *La Traviata* for Leipzig Opera; *Jenůfa*, *Lucia di Lammermoor* and *La Bohème* at the Hamburg State Opera; *Capriccio* at Opera Amsterdam; *Le Nozze di Figaro* and *La Fanciulla del West* for Tokyo's New National Theatre; *Jenůfa* at the Royal Opera, Covent Garden; and Wagner's *Ring* cycle at the Bayreuth Festival 2006–2010. His work has also been seen at Munich's Bavarian State Opera, Dresden's Saxon State Opera, Teatro La Fenice in Venice, Florence's Teatro Maggio Musicale, Los Angeles Opera, Teatro Colón in Buenos Aires, National Center for the Performing Arts Beijing, English National Opera, State Opera Budapest, and St. Petersburg's Mariinsky Theatre, among many others. A native of Germany, his current engagements include *Jenůfa* in Helsinki, *Guglielmo Tell* in Graz, and *Tristan und Isolde* at the Wagner Festival in Bayreuth.

**CHRISTINE BINDER** (*Lighting Designer*) made her San Francisco Opera debut with 2010's *Madama Butterfly*. Her opera

credits include fourteen productions at Lyric Opera of Chicago, most recently *Faust*, *Tosca*, and *The Merry Widow*; *Eugene Onegin* (Detroit, Miami); *Don Giovanni* (Tulsa, Pittsburgh, Costa Mesa, New York City); *I Capuleti e i Montecchi* (Los Angeles, Minnesota, New York City, Pittsburgh); *Dialogues des Carmélites* (Vienna's Theater an der Wien); *La Clemenza di Tito* and *La Tragédie de Carmen* (both for Chicago Opera Theater); and several operas for DePaul Opera Theatre, where she serves as head of lighting design for the university's Theatre School. The Chicago-based designer has enjoyed an ongoing association with Lookingglass Theatre, where she is an artistic associate who designed lighting for *Fedra: Queen of Haiti* and the premiere of David Schwimmer's *Trust*, among many others. Other credits include productions for Steppenwolf Theatre Company, Blair Thomas and Company, Northlight Theatre, About Face, Redmoon Theater, Oregon Shakespeare Festival, and Milwaukee Shakespeare.

Recipient of the 2012 San Francisco Opera Medal, **IAN ROBERTSON** has been chorus director and conductor with San Francisco Opera since 1987, having prepared more than 300 productions for the Company. He was awarded the Olivier Messiaen Foundation Prize in 2003 for his artistic contribution to the preparation of the Company's North American premiere of *Saint François d'Assise*. Robertson has also conducted nine main-stage productions with the Company. Other North American opera credits include productions with Sarasota Opera, Edmonton Opera, and Philadelphia's Curtis Opera Theatre. Before joining San Francisco Opera, Robertson was head of music and chorus director of Scottish Opera.

**Hot since 1710.**  
Good taste never goes out of style.

Where else do they still grill meat on swords?  
Churrasco, the delicious Brazilian grilling tradition, has been around for three centuries.  
Isn't it time you tried it?

**ESPETUS**  
BRAZILIAN STEAK HOUSE

710 South B St. San Mateo | 1686 Market St. San Francisco | www.espetus.com

#### ASSISTANT STAGE MANAGERS

Danielle Callaghan  
Lisa-Marie Shuster  
Gina Hays  
Shawna Lucey

#### SUPERNUMERARIES

Jabari Jones  
Jack McInnis  
Travis Morgan  
Bill Watt  
Frank Zepeda

# 2013 ADLER FELLOWS

## San Francisco Opera's Artists-in-Residence

Founded in 1977 as the San Francisco Affiliate Artists Opera program, Adler Fellowships are two-year performance-oriented residencies for classical music's most promising young artists. Now in its 36th year, this internationally acclaimed training program has launched the careers of many of the artists working on and off stage this season. For more information on sponsorship opportunities and Adler events, please call (415) 551-6244. Help us ensure another 36 years of fostering the careers of tomorrow's stars, today.

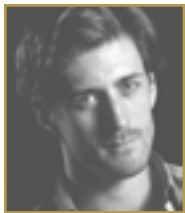

Bass-baritone  
**HADLEIGH ADAMS**  
Palmerston North, New Zealand  
First-year Fellow  
*Sponsored in part by*  
Jennifer Coslett MacCreedy;  
Barbara M. Ward &  
The Honorable Roy L. Wonder

Coach & Accompanist  
**ROBERT MOLLICONE**  
East Greenwich, Rhode Island  
Second-year Fellow  
*Sponsored in part by*  
Frances K. & Charles D. Field  
Foundation;  
Mary & Craig Henderson



Tenor  
**AJ GLUECKERT**  
Portland, Oregon  
First-year Fellow  
*Sponsored in part by*  
Geoffrey C. Hughes Foundation;  
John & Sylvia Hughes;  
Barbara K. Jackson

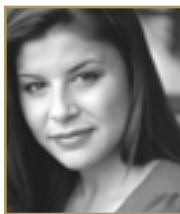

Soprano  
**JACQUELINE PICCOLINO**  
Palatine, Illinois  
First-year Fellow  
*Sponsored in part by*  
Don & Rene Morgan



Soprano  
**MARINA BOUDART HARRIS**  
Whittier, California  
Second-year Fellow  
*Sponsored in part by*  
The Diana Dollar Knowles Foundation;  
Drs. Martin E. & Corazon D. Sanders

Mezzo-soprano  
**RENÉE RAPIER**  
Marion, Iowa  
Second-year Fellow  
*Sponsored in part by*  
Peggy & Boyce Nute

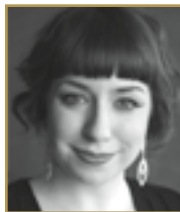

Mezzo-soprano  
**ERIN JOHNSON**  
Washington, New Jersey  
First-year Fellow  
*Sponsored in part by*  
Robert & Julie Dickson



Bass-baritone  
**PHILIPPE SLY**  
Ottawa, Ontario, Canada  
First-year Fellow  
*Sponsored in part by*  
Helen Berggruen;  
Barbara K. Jackson;  
Mrs. James K. McWilliams



Baritone  
**JOJO WON KANG**  
Seoul, South Korea  
Second-year Fellow  
*Sponsored in part by*  
Ms. Jane Bernstein &  
Mr. Robert A. Ellis;  
Soo & Raj Venkatesan

Tenor  
**CHUANYUE WANG**  
Hei Long Jiang, China  
First-year Fellow  
*Sponsored in part by*  
Geoffrey C. Hughes Foundation



Mezzo-soprano  
**LAURA KRUMM**  
Iowa City, Iowa  
Second-year Fellow  
*Sponsored in part by*  
Robert Epstein & Amy Roth;  
Frances K. & Charles D.  
Field Foundation



Coach & Accompanist  
**SUN HA YOON**  
Seoul, South Korea  
First-year Fellow  
*Sponsored in part by*  
Richard & Elizabeth Fullerton  
Family Foundation



Baritone  
**AO LI**  
Shandong Province, China  
Third-year Fellow  
*Sponsored in part by*  
Robert & Laura Cory;  
Mr. & Mrs. C. Bradford Jeffries

### ADLER PROGRAM SPONSORS

Lucia Bogatay &  
Thomas D. Wickens  
Columbia Foundation  
Frances K. & Charles D.  
Field Foundation  
Charles D. & Frances K. Field Fund  
James A. Heagy,  
*in memory of Janey Heagy*  
Barbara K. Jackson

### ADLER AFFILIATE SPONSORS

Mr. & Mrs. Richard M. Bastoni  
Anne Gray  
Ms. Alice Ames Morison &  
Dr. Oakley Hewitt  
Ms. Sheila Wishek

### ADLER PROGRAM ENDOWMENT GIFTS

Phyllis Edwards  
Scholarship Fund  
William Randolph Hearst  
Young Artists Fund  
Lorry I. Lokey  
Ralph R. Michaelis Trust

### FRIENDS OF THE ADLERS

Alan R. & Sally J. Brudos  
Lloyd & Janet Cluff  
Leonard & Marie Collins  
Mr. & Mrs. Peter W. Davis  
Lisa Erdberg & Dennis Gibbons  
Mr. & Mrs. Donald Frischmann  
Tom Houran & Bill Medigovich  
Barbara E. Jones,  
*in memory of William E. Jones*  
Fred & Beth Karren  
Ms. Sylvia R. Lindsey  
Bernice & John Lindstrom  
Mr. & Mrs. Laurence R. Lyons  
Miss Vivienne E. Miller  
Mr. & Mrs. Thomas Morton  
Milton Mosk & Thomas Foutch  
Patricia Nottingham  
Mr. William D. Rasdal  
Glenn H. Reid  
Barbara J. Ross  
Ms. Marion Ross  
Mrs. Edward W. Rosston  
Deborah & Paul Sagues  
San Francisco Opera Guild/  
East Bay Chapter  
Mr. Felipe R. Santiago &  
Mr. Barry T. Joseph  
Sondra & Milton Schlesinger  
Anita N. Weissberg  
Anonymous (3)

\* deceased

# THE DIANE B. WILSEY CENTER FOR OPERA



“I am convinced that this is the most elegant and efficient way the needs of the Opera can be met for the next fifty years.”—David Gockley



In 2010, General Director David Gockley announced the establishment of **The Diane B. Wilsey Center for Opera** on the fourth floor of the Veterans Building, in the space formerly occupied by the San Francisco Museum of Modern Art. The Center, adding over 55,000 square feet to San Francisco Opera’s facilities on the War Memorial Campus, will centralize functions that are currently spread over seven different venues throughout the City. In addition to the conveniences this move affords, it will save San Francisco Opera over \$1 million in operating costs each year, allowing the Company to better focus its resources onto the stage and in the community.

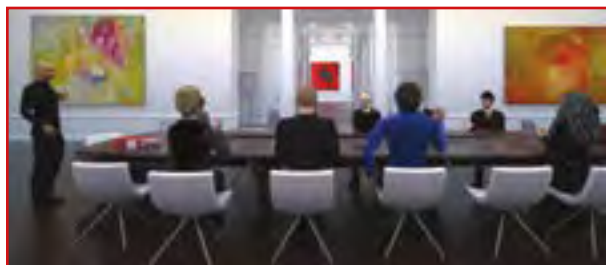

We are excited to report that *the capital campaign has achieved nearly 70% of our fundraising goal of \$19 million*, including a \$5 million lead naming gift by Diane B. Wilsey.

**Be a part of this historic project!** Visit [sfopera.com/WilseyCenter](http://sfopera.com/WilseyCenter) for more information, or contact Andrew Morgan, Director of Leadership Gifts, at (415) 565-3266 or [amorgan@sfopera.com](mailto:amorgan@sfopera.com).

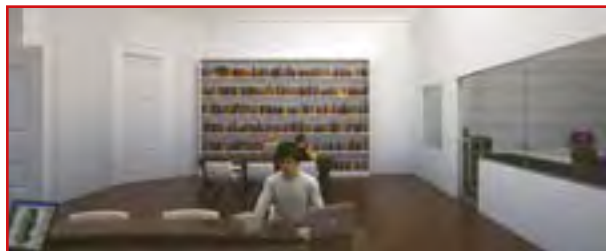

## Available Naming Opportunities

- Atrium Theater
- Costume Shop
- Public Archive
- McAllister Foyer
- The South Gallery
- Two Conference Rooms

“The War Memorial Veterans Building is one of the beaux arts masterpieces in Civic Center and is of singular historic importance as the birthplace of the United Nations. This public/private partnership will rehabilitate, restore and revitalize this important building for all San Franciscans.” —Beth Murray, Managing Director of the War Memorial and Performing Arts Center

# Gifts to the Wilsey Center

Current as of August 15, 2013

## Naming Gifts

**\$1,000,000 and above**

Mr. & Mrs. William K. Bowes, Jr.  
The Hume Family  
Franklin & Catherine Johnson  
Diane B. Wilsey  
Anonymous

**\$500,000–\$999,999**

Barbara Moller Ward,  
*in honor of David Gockley*  
Anonymous

## Builder's Circle

**\$250,000–\$499,999**

Jane Bernstein & Bob Ellis  
Edward Paul Braby, M.D.  
Donna Dubinsky & Leonard Shustek  
Jennifer Coslett MacCready  
Betty & Jack Schafer  
Ann Classen Treadwell,  
*in memory of Zelda Ann Classen*  
Mr. S. Shariq Yosufzai &  
Mr. Brian James

## Friends of the Center

**\$100,000–\$249,999**

Jane & David Hartley  
Mr. & Mrs. William C. Edwards

**\$50,000–\$99,999**

Bruce W. Hyman &  
Simone M. Quarré

**\$10,000–\$49,999**

Norby Anderson  
Lisa P. Lindelef  
Hiro & Betty Ogawa  
Ms. Ruth A. Short  
Ms. Sheila Wishek  
Ward & Diane Zumsteg



## The William W. Godward Canteen

One boon of The Center will be the creation of the Company's first employee canteen, a place where staff and artists alike can gather in a relaxed, welcoming atmosphere. William W. Godward served on the San Francisco Opera Board of Directors for 37 years, including as President of the Association from 1995–2002. During his tenure he embodied a spirit of teamwork and camaraderie through the close, supportive relationships he developed with staff throughout the Opera. In celebration of his 100th birthday in July 2013, many of Bill's friends and admirers made gifts to name the canteen in his honor. San Francisco Opera is grateful for their generous support in tribute to one of the Company's greatest friends.



## Godward Canteen Sponsors

Kenneth J. Adelson | Gordon C. Atkinson | Frederick & Kathryn Baron | Darla & Richard Bastoni | John Bates | Ms. Donna Batson  
Jane Bernstein & Bob Ellis | Chris Bertics & Kay Chandler | Jodie M. Bourdet | Carol Franc Buck | John Buoymaster  
Seyem & John Cardoza | Peter & Priscilla Carson | Craig & Letitia Casebeer | Reuben H. Chen | Joseph W. Conroy | Cooley LLP  
Valerie & Paul Crane Dorfman | John W. Crittenden | Janet Cullum | Craig Dauchy & Sue Crawford | Mr. & Mrs. Peter W. Davis  
William S. Freeman | Steven Friedlander | Tom & Susan Friel | Gilbert-Wroten Fund | Mr. David Gockley | Kathleen Goodhart  
Kenneth & Lana Guernsey | Mr. Patrick P. Gunn | Leslie & George Hume | Michael R. Jacobson | Ron Jacobson | Mr. Craig Jacoby  
Mr. & Mrs. C. Bradford Jeffries | Dan & Kim Johnson | Franklin & Catherine Johnson | Sally A. Kay | James C. Kitch | Karen J. Kubin  
Paul J. Laveroni | Patrick J. Mahoney | Kristen Maloney | Beatriz Mejia | Karl & Kristen Mills | Bill & Carrie Morrow  
Frederick T. & Lynn Hart Muto | Stephen C. Neal | Bernard & Barbro Osher | Brad & Julia Peck | Norma Person, in memory of Evert Person  
Susan Cooper Philpot | Mark B. Pitchford | Anna & Frank Pope | Marya A. Postner | Patric & Mary Powell | Louise & Paul Renne  
Michael & Lisa Rhodes | Jim & Janet Richman | Hon. Yvonne Gonzalez Rogers | Joseph P. Russoniello | Mr. Glen Y. Sato &  
Ms. Hope G. Nakamura | Martin S. Schenker | Joseph Scherer & Clare Maier | The Honorable & Mrs. George P. Shultz | Erving Sodos  
Whitty Somvichian | Michael Stern | Myron Sugarman | Mark Tanoury | Frank & Barbara Tatum | Mrs. Marshall I. Wais  
Christopher & Barbara Westover

# Young Professionals

## AT SAN FRANCISCO OPERA

SAN FRANCISCO OPERA has two fantastic opportunities for young professionals between the ages of 21–40 to become more involved with opera. Whether you're interested in discounted tickets, invitations to Final Dress Rehearsals or exclusive events, there's something for everyone! Find out more about our young patron program, **BRAVO! CLUB**, and our young donor program, **Orpheus at San Francisco Opera**, below.

### BRAVO! CLUB

DREW ALTIZER



**San Francisco Opera's BRAVO! CLUB** is a group of young adults dedicated to building a new audience for San Francisco Opera. Founded in 1991, BRAVO! CLUB has an annual membership of over 700 Bay Area professionals and hosts a variety of educational and performance-related events in support of San Francisco Opera. If you enjoy opera, or have always wanted to learn more, BRAVO! CLUB offers you a chance to experience San Francisco Opera with other arts lovers aged 21–40.

#### DISCOUNTED TICKETS:

BRAVO! Tix offers members the opportunity to purchase \$50 Orchestra and \$35 Dress Circle seats.

#### FREE ADMISSION:

BRAVO! hosts a number of social and educational events throughout the year.

#### EXCLUSIVE INVITATIONS:

Celebrate the new season of Opera at BRAVO! CLUB's annual Opening Night Gala.

#### 2013 BRAVO Board of Directors

Barclay Rogers (President)

Anna Aleksandrova, Adam Arthur Bier, Sia Charonis, Chris Cheng, Ileana Facchini, Kimberly Cowan Grauer, Lauren Groff, James Lee, Benjamin Russell Osgood, Alex Reicher, S.B. Hadley Wilson



DREW ALTIZER

### ORPHEUS

BETSY KERSHNER



**Orpheus at San Francisco Opera** connects young donors who share a passion for opera. Some of us attended the opera with our families, and some of us had never set foot in an opera house until we were adults; but what unites us is our desire to invest in this great Company, inspire and lead the "next generation" of opera patrons, and learn more about the inner workings of this magnificent art form.

**GREAT PERKS:** Join us for networking opportunities with fellow young opera fans, private luncheons with artistic staff, backstage tours, and VIP seating at events like Opera at the Ballpark.

**DOUBLE YOUR IMPACT:** Members receive a matching gift (generously provided by Ben & Marina Nelson, as well as additional support from Soo & Raj Venkatesan and the Koret Foundation), bringing them up to the \$3,000 Founder level of the Medallion Society. Depending on your age, you could be eligible for up to a 5-to-1 match for your charitable gift.

#### ADDITIONAL BENEFITS:

Medallion Society concierge ticket service, invitations to exclusive Medallion Society events, and invitations to three Final Dress Rehearsals per season.



For more information or to join, please contact Elizabeth Hounshell at (415) 551-6239 or ehounshell@sfoera.com.

[sfopera.com/Orpheus](http://sfopera.com/Orpheus)



[sfopera.com/BRAVO](http://sfopera.com/BRAVO)





SAN FRANCISCO  
OPERA

# CAMERATA

Experience *the renaissance*

**JOIN CAMERATA** and be a part of history as you help San Francisco Opera forge a path to the future while experiencing the creative process like never before.

## CAMERATA MEMBERS

Robert Mailer Anderson & Nicola Miner  
Helen Berggruen  
Athena & Timothy Blackburn  
Mrs. John Maxwell Bryan  
Robert & Laura Cory  
Valerie & Paul Crane Dorfman  
Shirley Davis & Paul Sack  
Roberta & David Elliott  
Lisa Erdberg & Dennis Gibbons  
Ms. Kristina Flanagan  
Keith & Priscilla Geeslin  
Richard & Rhoda Goldman Fund  
John A. & Cynthia Fry Gunn  
The Hellman Family Foundation  
Leslie & George Hume  
Bruce W. Hyman & Simone M. Quarré  
Mr. & Mrs. C. Bradford Jeffries  
Franklin & Catherine Johnson  
Joseph D. Keegan, Ph.D.  
Mr. Lawrence A. Kern  
Ms. Karen J. Kubin  
Dr. & Mrs. John Lavorgna  
Jeannik Méquet Littlefield\*  
Greg & Liz Lutz  
Jennifer Coslett MacCready  
The MacNaughton Family Foundation

Mr. & Mrs. Burton J. McMurtry  
Mr. Steven M. Menzies  
Ms. Nancy S. Mueller & Mr. Robert A. Fox  
Marina & Ben Nelson  
Peggy & Boyce Nute  
Hiro & Betty Ogawa  
Bernard & Barbro Osher  
The Oshman Family Foundation  
John\* & Maria Pitcairn  
Dr. & Mrs. Richard Rigg  
Betty & Jack Schafer  
Jan Shrem & Maria Manetti Shrem,  
*Chairs, Amici di Nicola of Camerata*  
Ms. Vivian M. Stephenson &  
Ms. Margarita Gandia  
Mr. & Mrs. David T. Traitel, *Founders,*  
*The Great Singers Fund of Camerata*  
Mary Van Voorhees,  
*in memory of Gwin Follis*  
Soo & Raj Venkatesan  
Barbara M. Ward &  
The Honorable Roy L. Wonder  
Diane B. Wilsey  
Sharon & Clark Winslow  
Thomas F. & Barbara A. Wolfe  
Anonymous (2)

Camerata list current as of August 21, 2013.  
We sincerely regret any omissions or errors.

\* Deceased

For more information, please contact Andrew Morgan,  
Director of Leadership Gifts, at (415) 565-3266.



CORY WEAVER



KRISTEN LOKEN

HEART OF A SOLDIER  
LIBRETTIST DONNA DI NOVELLI  
& BARITONE THOMAS HAMPSON



KEVIN BERNE

PROCESS



TERRENCE MCCARTHY

ACCESS

MUSIC DIRECTOR NICOLA LUISOTTI

# STAFF

David Gockley, *General Director*

Nicola Luisotti, *Music Director*

*Caroline H. Hume Endowed Chair*

Patrick Summers, *Principal Guest Conductor*

Giuseppe Finzi, *Resident Conductor*

**Matthew Shilvock**  
*Associate General Director*

**Michael Simpson**  
*Director of Finance  
and Administration / CFO*

**Greg Weber**  
*Director of Production*

Jarrold Bell  
*Chief  
Information Officer*

Clifford Cranna  
*Director of  
Music Administration*

Jon Finck  
*Director of Communications  
and Public Affairs*

Sheri Greenawald  
*Opera Center  
Director*

Gregory Henkel  
*Director of  
Artistic Administration*

Jessica Koplos  
*Director of  
Electronic Media*

Randy Kyle  
*Director of  
Human Resources*

Marcia Lazer  
*Director of  
Marketing*

Jennifer Lynch  
*Director of  
Development*

Daniele McCartan\*  
*Costume Director*

Ruth Nott  
*Director of  
Education*

**ARTISTIC ADMINISTRATION**

Manuela Galindo, *Contracts and Accommodations Assistant*

Valentina Simi, *Artist Services Coordinator and Assistant to the Music Director*

Sean Waugh, *Assistant to the Director of Artistic Administration*

Lydia Zodda, *Intern*

**COMMUNICATIONS**

Julia Inouye, *Associate Director of Communications*

Micah Standley, *Editor*

Robin Freeman, *Communications Manager*

Gelane Pearson, *Communications Associate*

**DEVELOPMENT**

Traci O'Hagan, *Associate to the Director of Development*

**ADMINISTRATIVE AND DONOR SERVICES**

David Odenkirchen, *Director of Development Operations*

Jess Levy, *Operations and Process Manager*

Kathleen Esselstyn, *Gift Acknowledgment Coordinator*

Leela Krishnan, *Development Services Coordinator*

Chivly Krouch, *Gift Processing Coordinator*

**CORPORATE AND INSTITUTIONAL GIVING**

Donna Batson, *Director of Foundation and Government Relations*

Michelle La Pierre Bell, *Director of Corporate Giving*

Chris Wybenga, *Institutional and Legacy Giving Associate*

**ENDOWMENT AND LEGACY GIVING**

Mark Jones, *Director of Endowment and Legacy Giving*

**INDIVIDUAL GIVING AND STEWARDSHIP**

Judith Frankel, *Director of Individual Giving and Stewardship*

Andrew Maguire, *Director of Donor Stewardship*

Nicola Rees, *Director of Annual Giving*

Bonita Hagbom, *Individual Giving Officer*

Sue Ramsay, *Individual Giving Officer*

Payal Shah, *Individual Giving Officer*

Randi Paul, *Annual Fund Manager*

Elizabeth Hounshell, *Individual Giving and Stewardship Associate*

**LEADERSHIP GIFTS**

Andrew Morgan, *Director of Leadership Gifts*

Melissa Andrews, *Senior Leadership Gifts Officer*

Kristen Jones, *Senior Leadership Gifts Officer*

Lynn Vear, *Senior Leadership Gifts Officer*

Lisa Bordachar, *Prospect Research Manager*

Sandra Chien, *Leadership Gifts Associate*

**SPECIAL EVENTS**

Karman Ferrell Pave, *Director of Special Events*

Katie Gagampan, *Special Events Manager*

**EDUCATION**

Dolores DeStefano, *Assistant Director of Education*

Joseph Castañeda, *Administrative Assistant*

Carolyn Spitz, *Curriculum & Educator Adviser*

Hector Armienta, Lynda Bachman, John Bischoff,

Erin Bregman, Candace Forest, Lisa Edsall Giglio,

Lua Hadar, G. Scott Lacy, Carla Lucero, Christine

McClintock, Virginia Nichols, Steven Sven Olbash,

Aaron Pike, Alex Stein, Alyssa Stone, Christopher

Street, Adrienne Verhoeven-deLanda, *Teaching*

*Artists*

Julia Petraglia, *Project Assistant*

Kyle Brisby, *Intern*

**EXECUTIVE OFFICES**

Linda Steenman, *Assistant to the General Director*

Claire Padien-Havens, *Assistant to the Executive*

*Offices & Board of Directors*

Eliza Fox, *Receptionist/ Administrative Assistant*

**FINANCE**

Jess G. Perry, *Senior Budget Manager*

Barbara O'Mara, *Controller*

Mingsy Yan-Lau, *Senior Accountant*

Elaine Quan, *Senior Accountant*

Linda Rodriguez, *Senior Accountant*

Christopher Tom, *Senior Accountant*

Annabella Tam, *Payroll Administrator*

**HUMAN RESOURCES**

Elyse Jimenez, *Human Resources Coordinator*

**INFORMATION SYSTEMS**

Mark Wladika, *Internet and E-Commerce Manager*

Sapna Patel, *Business Process Improvement Manager*

Paul Goetz, *Systems Administrator*

Steve Long, *Network & Systems Administrator*

Porter Venn, *Database Analyst*

Gordon S. Taylor, *Web Programmer*

Sara Lee, *Programmer/ Analyst*

**MARKETING**

Valerie York, *Associate Director of Marketing*

Chi-Hsuan Yang, *Marketing Analyst*

Anna Sopko Wright, *Senior Marketing Manager, Subscriptions*

Ami Fox, *Senior Marketing Manager, Single Tickets*

Genevieve Neumuth, *Marketing Associate, Group*

*Sales, Special Events & Tourism*

Sheeda Jamsheed, *Marketing Associate, Web*

*Content & Social Media*

Pamela Sevilla, *Marketing Associate*

Tanya Grant, *Data Entry*

**BOX OFFICE**

Mark Sackett, *Box Office Manager, Treasurer*

Marcella Bastiani, *Medallion Society Concierge Manager*

Jessica Fauver, *Assistant Box Office Manager, First Assistant Treasurer*

Emily Tilles, *Subscriptions Manager, Assistant Treasurer*

Jennifer Hughes, *Rebecca Page, Assistant Treasurers*

Ruth Van Slyke, *Telephone Sales Manager*

Roberto Bonilla, Avery Dakin, Beverlee G. Hassid,

Kyle Minor, John Mumaw, Jennifer Pollack, Kristin

Reyda, *Telephone Sales Assistants*



## FRONT OF HOUSE

Eric Colby, *House Manager*  
Russell Dado, Martin Dias, Starsky Dias, Marialice Dockus, Nina Helgren, Karen Horvath, Eileen Keremitsis, Bill Laschuk, Sharon Lee, Lenore Long, Doug Luyendyk, Dale Nedelco, Wayne Noel, Jan Padover, Julie Peck, Robert Remple, Bill Repp, Rilla Reynolds, Joe Savin, Tom Taffel, Steve Weiss, JoAnne Westfall, George Windstrup, *Ushers*  
Hui Ming Wu, *Show Maid*

## OPERA SHOP

Jay Stebley, *Retail Manager*  
Karen Topp, *Assistant Manager*

## MEDIA

Jessica Shown-Morgan, *Media Coordinator*  
Jeremy Patfield, *Media Administrator*  
Jooyeon Ahn, Zoé Colrat, Jackson Quick, *Interns*

## MUSIC ADMINISTRATION

Philip Kuttner, *Assistant to the Director of Music Administration*  
Steven White, *Music Librarian/ Chorus Librarian*  
Brett Wesner, *Artistic Assistant*

## CHORUS AND BALLET

Ian Robertson, *Chorus Director*  
Fabrizio Corona, *Associate Chorus Master*  
Jim Meyer, *Chorus and Dance Manager*  
Lawrence Pech, *Dance Master*  
Mary Finch, *Assistant Chorus Manager/ Chorus Librarian*

## LANGUAGE COACHES

Alessandra Cattani, *Italian*  
Patricia Kristof Moy, *French*  
Crystal Ockenfuss, *German*  
Valery Portnov, *Russian*

## MUSIC STAFF

John Churchwell, *Head of Music Staff*  
Lydia Brown, Dennis Doubin, Raymond Fabrizio, Bryndon Hassman, Jonathan Kelly, Jonathan Khuner, Joseph Marcheso, Matthew Piatt, Ian Robertson, Laurie Rogers, Tamara Sanikidze, Robert Mollicone, Sun Ha Yoon, *Adler Fellows*

## ORCHESTRA

Carrie Weick, *Orchestra Librarian*  
Tracy Davis, *Orchestra Manager*  
Timothy Spears, *Assistant Orchestra Librarian/ Assistant Orchestra Manager*

## PRODUCTION

\*Senior Production Staff Member

## PRODUCTION ADMINISTRATION

David Steiner, *Production Administration and Facility Director\**  
Paul Dana, *Support Services Coordinator*  
Lee Helms, *Production Operations Manager*  
Arsène Longuelé, *Senior Production Accountant*  
Joshua D. O'Malley, *Production Administrative Assistant*

## AUDIO

Doug Mitchell, *Master Audio/Video Engineer*  
Ziggy Tomcich, *Assistant Master Audio/Video Engineer*

## CARPENTRY

Mark Urban, *Master Carpenter*  
Mark Baumann, *Assistant Master Carpenter*

## COSTUME DEPARTMENT

Christopher Verdosci, *Assistant Costume Director*  
David Doré, *Senior Production Accountant*  
Matthew Nash, *Senior Cutter*  
Amy Ashton-Keller, Irene Murray, Star Rabinowitz, Sally Thomas, *Cutters*  
Cheryl Mennen, Carol Wood, Gillian Haratani, *Assistant Cutters*  
Kristen Eiden, *First Hand*  
Santiago Suanes, *Second Hand*  
Jai Alltizer, *Senior Production Supervisor*  
Kristi Johnson, *Production Supervisor*  
Manuel Gutierrez, *Production Coordinator*  
Paula Wheeler, *Senior Milliner*  
Amy Van Every, *Senior Dyer*  
Jersey McDermott, *Senior Craft Artisan*  
Nicole Diascenti, *Junior Workroom Assistant*  
Ashley Rogers, *Shopper*

## ELECTRICS

Leon Parsons, *Master Electrician*  
Michael Anderson, *Assistant Master Electrician*  
Maria T. Mendoza, *Projection Coordinator*  
Erik Docktor, *Projection Programmer*

## FIGHT DIRECTION

Dave Maier, *Fight Director*

## LIGHTING

Gary Marder, *Resident Lighting Designer\**  
Justin A. Partier, Eric Watkins, *Assistant Lighting Designers*  
Kate Bashore, *Gilbert V. Hemsley, Jr. Lighting Intern*  
Paul Arnold, *Lighting Intern*

## PROPERTIES

Lori Harrison, *Master of Properties*  
John Del Bono, *Assistant Master of Properties*

## SCENE SHOP

Rodney Armanino, *Carpentry Shop Foreman*  
Dale Haugo, *Scenic Artist in Charge*

## STAGING STAFF

Jennifer Good, *Associate Director of Production and Head of Staging\**  
Lisa Anderson, Darin Burnett, Gina Hays, Rachel Henneberry, *Stage Managers*  
Shawna Lucey, Matthew Ozawa, Elkhanah Pulitzer, Roy Rallo, Morgan Robinson, *Assistant Stage Directors*  
Lisa Anderson, Darin Burnett, Danielle Callaghan, Gina Hays, Rachel Henneberry, Shawna Lucey, Jimmy Marcheso, Thea Railey, Lisa-Marie Shuster, *Assistant Stage Managers*

## TECHNICAL DIRECTION

Erik Walstad, *Technical and Safety Director\**  
Ryan O'Steen, *Assistant Technical Director*

## WARDROBE

Geoffry M. Craig, *Wardrobe Head*  
Cynthia Fusco, Robert Horek, José Téllez Ponce, Catherine Verdier, *Assistants*

## WIG AND MAKEUP

Gerd Mairandres, *Head of Department*  
Susan E. Stone, *Assistant Head of Department*  
Judith Disbrow, *First Assistant*  
Marcelo Donari, *First Assistant*  
Vicky Martinez, *First Assistant*  
Vanessa Taub-Flores, *Second Assistant*

Richard Battle, Marcelo Donari, Denise Gutierrez, William Stewart Jones, Gerd Mairandres, Kerry Rider-Kuhn, Jeanna Parham, Patricia Polen, Tim Santry, Susan E. Stone, Vanessa Taub-Flores, *Principal Make-up Artists*  
Melanie Birch, Judith Disbrow, *Foremen*

## REHEARSAL DEPARTMENT

Marin Venturi, *Rehearsal Department Director*  
Nicki Harper, *Rehearsal Services and Supernumeraries Coordinator*  
Kali Wilson, *Rehearsal Administrator*  
Stephen Pyle, *Rehearsal Assistant and Supernumerary Captain*

## SAN FRANCISCO OPERA CENTER

Mark Morash, *Director of Musical Studies*  
Chris Bragg, *Administrative Director*  
Karen Jine, *Company Manager*  
Jo Ann McStravick, *Artists' Services and Auditions Administrator*  
Cesar Ulloa, *Master Voice Teacher*

---

Dr. Myron Marx, *Company Medical Adviser*  
Seyfarth Shaw LLP, *Counsel*  
Armanino LLP, *Independent Public Accountants*  
Y.A. Tittle and Associates, *Insurance Brokers*  
Cory Weaver, *Official Photographer*

Yamaha is the Official Piano of San Francisco Opera  
Pianos supplied courtesy of Music Exchange.

ORCHESTRA



Kay Stern  
Concertmaster



Laura Albers  
Associate Concertmaster



Heidi Wilcox  
Assistant Concertmaster



Jennifer Cho  
First Violin



Dawn Harms  
First Violin



Mariya Borozina  
First Violin



Barbara Riccardi  
First Violin



Robert Galbraith  
First Violin



Leonid Igudesman  
First Violin



Asuka Annie Yano  
First Violin



Alexandros Sakarellos  
First Violin  
Regular Substitute



Wenyi Shih  
First Violin  
Regular Substitute



Virginia Price  
Principal  
Second Violin



Martha Simonds  
Associate Principal  
Second Violin



Beni Shinohara  
Assistant Principal  
Second Violin



Eva Karasik  
Second Violin



Leslie Ludena  
Second Violin



Gerard Svazlian  
Second Violin



Linda Deutsch  
Second Violin



Craig Reiss  
Second Violin



Joseph Edelberg  
Second Violin  
Regular Substitute



Marianne Wagner  
Second Violin  
Regular Substitute



Carla Maria Rodrigues  
Principal  
Viola



Sergey Rakitchenkov  
Associate Principal  
Viola



Paul Nahhas  
Assistant Principal  
Viola



Patricia Heller  
Viola



Jonna Hervig  
Viola



Natalia Vershilova  
Viola



Joy Fellows  
Viola



David Kadarau  
Principal  
Cello



Thalia Moore  
Associate Principal  
Cello



Nora Pirquet  
Cello



Emil Miland  
Cello



Victoria Ehrlich  
Cello



Ruth Lane  
Cello



Joseph Lescher  
*Principal  
Bass*



Jonathan Lancelle  
*Associate Principal  
Bass*



Steven D'Amico  
*Assistant Principal  
Bass*



Shinji Eshima  
*Bass*



Mark Drury  
*Bass*



Julie McKenzie  
*Principal  
Flute*



Patricia Farrell  
*Flute*



Stephanie McNab  
*Flute & Piccolo*



Mingjia Liu  
*Principal  
Oboe*



Deborah Henry  
*Assistant Principal  
Oboe*

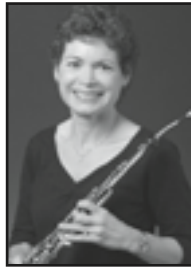

Janet Popesco  
Archibald  
*Oboe & English Horn*



Jose Gonzalez  
Granero  
*Principal Clarinet*



Joanne Burke Eisler  
*Assistant Principal  
Clarinet*



Anthony Striplen  
*Clarinet &  
Bass Clarinet*



Rufus Olivier  
*Principal  
Bassoon*

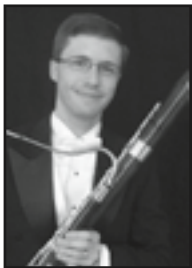

Daniel MacNeill  
*Bassoon*



Shawn Jones  
*Bassoon & Contrabassoon  
Regular Substitute*

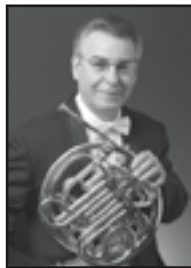

William Klingelhofer  
*Co-Principal  
Horn*



Kevin Rivard  
*Co-Principal  
Horn*

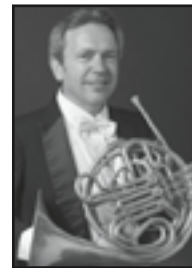

Keith Green  
*Horn*



Brian McCarty  
*Horn*



Lawrence Ragent  
*Horn*



Adam Luftman  
*Principal  
Trumpet*



William Holmes  
*Trumpet*



John Pearson  
*Trumpet*



Samuel Schlosser  
*Principal Trombone*



Donald Kennelly  
*Trombone*

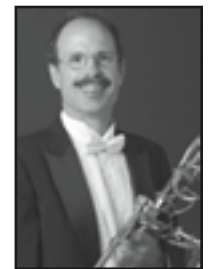

David Ridge  
*Trombone &  
Bass Trombone*



Zachariah Spellman  
*Tuba/Cimbasso*



John Burgardt  
*Timpani*



Richard Kvistad  
*Principal Percussion &  
Associate Timpani*



Patricia Niemi  
*Percussion*



Olga Ortenberg  
Rakitchenkov  
*Harp*

# SAN FRANCISCO OPERA ORCHESTRA CONTINUED



Tracy Davis  
Orchestra Manager

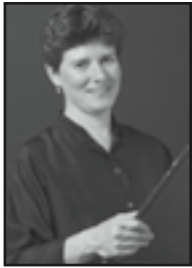

Carrie Weick  
Librarian



Timothy Spears  
Assistant Orchestra  
Manager & Librarian

Not pictured: Lev Rankov, First Violin; David Budd, Assistant Principal Cello

Most photos by John Martin

## SAN FRANCISCO OPERA

# REGULAR CHORUS

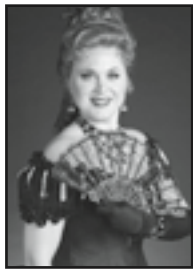

Kathleen Bayler  
Soprano

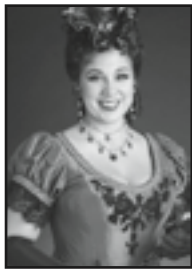

Sara Colburn  
Soprano  
*Leave of Absence*



Dvora Djoraev  
Soprano

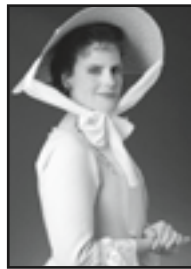

Mary Finch  
Soprano

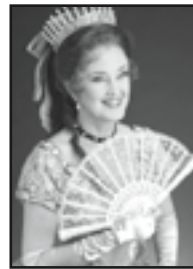

Ann Hughes  
Soprano

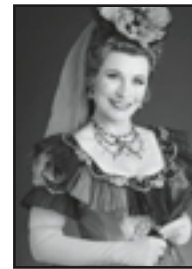

Claire Kelm  
Soprano

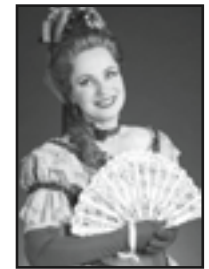

Elisabeth Rom Lucio  
Soprano



Angela Eden Moser  
Soprano



Rachelle Perry  
Soprano



Virginia Pluth  
Soprano

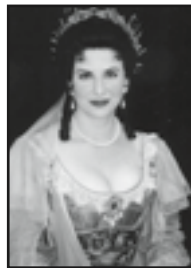

Carole Schaffer  
Soprano



Mitzie Kay Weiner  
Soprano



Roberta Bowman  
Mezzo-Soprano



Janet Campbell  
Mezzo-Soprano



Joy Graham  
Mezzo-Soprano



Sally Mouzon  
Mezzo-Soprano



Sally Munro  
Mezzo-Soprano



Erin Neff  
Mezzo-Soprano



Laurel Porter  
Mezzo-Soprano

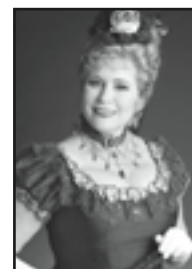

Laurel Rice  
Mezzo-Soprano



Shelley Seitz  
Mezzo-Soprano



Claudia Siefer  
Mezzo-Soprano



Donna Turchi  
Mezzo-Soprano



C. Michael Belle  
Tenor



Alan Cochran  
Tenor



Chris Corley  
Tenor



Daniel Harper  
Tenor



Christopher Jackson  
Tenor

## SAN FRANCISCO OPERA REGULAR CHORUS CONTINUED



Phillip Pickens  
*Tenor*



Chester Pidduck  
*Tenor*



Colby Roberts  
*Tenor*



Sigmund Seigel  
*Tenor*



Dan Stanley  
*Tenor*



Alexander Taite  
*Tenor*



Andrew Truett  
*Tenor*

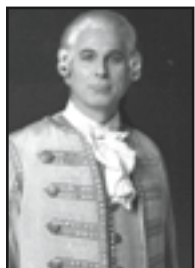

Richard Walker  
*Tenor*



Torlef Borsting  
*Baritone*



Frank Daniels  
*Baritone*



Henryk De Rewenda  
*Bass*



Cameron Henley  
*Baritone*



Ken Johnson  
*Baritone*



David Kekuewa  
*Baritone*



Bojan Knežević  
*Bass*



Frederick Matthews  
*Baritone*



Jim Meyer  
*Bass*



William Pickersgill  
*Bass*



Valery Portnov  
*Bass*



Ken Rafanan  
*Baritone*



Jere Torkelsen  
*Baritone*

## SAN FRANCISCO OPERA

## CORPS DANCERS

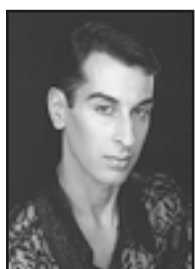

David Bier



Brook Broughton



Blanche Hampton



Bryan Ketron



Michael Kruzich



Michael Levine



Debra Rose  
*Leave of Absence*

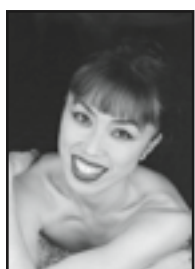

Chiharu Shibata

*Most photos by John Martin.*

*Carole Schaffer and Claudia Siefer photos by Pamela Dale.*

# 2013-14 ARTISTS

## ARTISTS

Ildar Abdrazakov  
 Hadleigh Adams ‡ ♪  
 Ainhoa Arteta  
 Meredith Arwady ♪  
 Susannah Biller † ♪  
 Javier Camarena\*  
 Fabio Capitanucci\*  
 Melissa Citro ♪  
 Craig Colclough\*  
 Catherine Cook † ♪  
 Alessandro Corbelli  
 Stephen Costello  
 Nikki Einfeld † ♪  
 Francesco Demuro  
 Elizabeth DeShong  
 Greg Fedderly  
 Elizabeth Futral  
 A.J. Glueckert ‡ ♪  
 Matthew Grills  
 Greer Grimsley  
 Nathan Gunn  
 Marina Harris ‡ ♪  
 Audun Iversen\*  
 Brian Jagde † ♪  
 Erin Johnson ‡ ♪  
 Joo Won Kang ‡ ♪  
 Quinn Kelsey ♪  
 Laura Krumm ‡ ♪  
 Isabel Leonard\*  
 Ao Li ‡ ♪  
 Daniela Mack † ♪  
 Lucas Meachem † ♪  
 Brian Mulligan  
 Maurizio Muraro\*  
 Antonio Nagore  
 Ailyn Pérez  
 Jacqueline Piccolino ‡ ♪  
 Saimir Pirgu  
 Patricia Racette † ♪  
 Renée Rapiert ‡ ♪  
 Morris Robinson  
 Petra Maria Schnitzer  
 Alek Shrader † ♪  
 Kristinn Sigmundsson  
 Andrea Silvestrelli  
 Angela Renée Simpson  
 Philippe Sly ‡ ♪  
 Joel Sorensen

Heidi Stober  
 Ian Storey  
 Vladimir Stoyanov\*  
 Bryn Terfel  
 Wayne Tigges  
 Dale Travis † ♪  
 Ramón Vargas  
 Chuanyue Wang ‡ ♪ ♪  
 Robert Watson  
 Sonya Yoncheva\*\*  
 Dolora Zajick † ♪

## 2013 ADLER FELLOWS

Hadleigh Adams ♪  
 A.J. Glueckert ♪  
 Marina Harris ♪  
 Erin Johnson ♪  
 Joo Won Kang ♪  
 Laura Krumm ♪  
 Ao Li ♪  
 Robert Mollicone ♪  
 Jacqueline Piccolino ♪  
 Renée Rapiert ♪  
 Philippe Sly ♪  
 Chuanyue Wang ♪  
 Sun Ha Yoon ♪

## CONDUCTORS

John DeMain  
 Giuseppe Finzi  
 Nicola Luisotti  
 George Manahan\*  
 Patrick Summers ♪

## DIRECTORS

Robert Carsen  
 Jose Maria Condemí † ♪  
 Laurie Feldman  
 Petrika Ionesco  
 Roy Rallo  
 James Robinson  
 Emilio Sagi  
 Leslie Swackhammer\*  
 Olivier Tambosi  
 Francesca Zambello

## PRODUCTION DESIGNERS

Jun Kaneko  
 Michael Levine  
 Frank Philipp Schlössmann

## SET DESIGNERS

John Conklin  
 Llorenç Corbella\*  
 Peter Davison  
 Petrika Ionesco  
 Allen Moyer

## COSTUME DESIGNERS

Lili Kendaka  
 Pepa Ojanguren  
 James Schuette\*  
 Paul Tazewell  
 David Walker

## LIGHTING DESIGNERS

Christopher Akerlind  
 Christine Binder  
 Gary Marder\*  
 Mark McCullough

## CHOREOGRAPHERS AND MOVEMENT DIRECTORS

Nuria Castejon\*  
 Michele Lynch\*  
 Alphonse Poulin

## PROJECTION DESIGNERS

Greg Emetaz\*  
 S. Katy Tucker

## SOUND DESIGNER

Tod Nixon

\*\* U.S. opera debut  
 \* San Francisco Opera debut

† = Former Adler Fellow  
 ‡ = Current Adler Fellow  
 ♪ = Merola Opera Program participant (past or present)

# CHORUS

Ian Robertson, *Chorus Director*

Fabrizio Corona, *Associate Chorus Master*

Jim Meyer, *Chorus and Dance Manager*

Mary Finch, *Assistant Chorus Manager/Chorus Librarian*

## REGULAR CHORUS

Kathleen Bayler	C. Michael Belle
Roberta Bowman	Torlef Borsting
Janet Campbell	Alan Cochran
Sara Colburn †	Chris Corley
Dvora Djoraev	Frank Daniels
Mary Finch	Henryk De Rewenda
Joy Graham	Daniel Harper
Claudia Haider	Cameron Henley
Ann Hughes	Christopher Jackson
Claire Kelm	Ken Johnson
Elisabeth Rom Lucio	David Kekuwa
Angela Eden Moser	Bojan Knežević
Sally Mouzon	Frederick Matthews
Sally Porter Munro	Jim Meyer
Erin Neff	Phillip Pickens
Rachelle Perry	William Pickersgill
Virginia Pluth	Chester Pidduck
Laurel Porter*	Valery Portnov
Laurel Rice	Ken Rafanan
Shelley Seitz	Colby Roberts
Carole Schaffer	Sigmund Seigel
Donna Turchi	Dan Stanley
Mitzie Weiner	Alexander Taite
	Jere Torkelsen
	Andrew Truett*
	Richard Walker

†leave of absence  
 \*appears in a solo role

## EXTRA CHORUS

Radoslava Biancalana	Donn Bradley
Jennifer Brody	Micah Epps
Wendy Buzby	Adam Flowers
Cheryl Cain	Timothy Foster
Katie Carlson	Anders Froehlich
Sara Colburn	Peter Girardöt
Greta Feeney-Samuels	Thomas Hart
Elspeth Franks	José Hernandez
Carolyne Anne Jordan	Mark Hernandez
Cari McAskill	David Huff
Katherine McKee	Michael Jankosky
Amy McKenzie	John-Elliott Kirk
Eileen Meredith	Bradley Kynard
Brielle Neilson	Matthew Lovell
Aimée Puentes	Michael Mendelsohn
Mimi Ruiz	Jim Monios
Joanna Taber	Jess G. Perry
Nicole Takesono	Keith Perry
Jacque Wilson	Tom Reed
Kali Wilson	Pedro Rodelas
	Alfredo Rodriguez
	Clifton Romig
	Karl Saarni
	Jason Sarten
	Lee Steward
	Erich Stratmann
	Michael Taylor
	Paul Thompson

\* appears in a solo role

# CORPS DANCERS

Lawrence Pech, *Dance Master*

David Bier †	Brook Broughton †
Ikolo Griffin	Jamielyn Duggan
Bryan Ketron †	Blanche Hampton †
Michael Kruzich †	Terrin Kelly
Luke Lazzaro	Rachel Speidel Little
Michael Levine †	Kara Penrose ‡
Jekyns Pelaez	Debra Rose* †
	Chiharu Shibata †

† Tenured

‡ Stunt Person

\* Leave of Absence

San Francisco Opera extends its gratitude and appreciation to the following labor organizations whose members, artists, craftsmen, and craftswomen greatly contribute to our performances:

AMERICAN FEDERATION OF MUSICIANS, LOCAL 6

AMERICAN GUILD OF MUSICAL ARTISTS, INC.

INTERNATIONAL ALLIANCE OF THEATRICAL STAGE EMPLOYEES, LOCAL 16

THEATRICAL WARDROBE UNION, LOCAL 784, I.A.T.S.E.

MAKE-UP ARTISTS AND HAIR STYLISTS UNION, LOCAL 706, I.A.T.S.E.

THE ART DIRECTORS GUILD & SCENIC, TITLE AND GRAPHIC ARTISTS LOCAL 800

UNITED SCENIC ARTISTS LOCAL USA – 829, I.A.T.S.E.

BOX OFFICE AND FRONT OF HOUSE EMPLOYEES UNION, LOCAL B-18



# ORCHESTRA

Nicola Luisotti, *Music Director*

Caroline H. Hume Endowed Chair

Patrick Summers, *Principal Guest Conductor*

Giuseppe Finzi, *Resident Conductor*

## FIRST VIOLIN

Kay Stern, *Concertmaster*  
 Laura Albers, *Associate Concertmaster*  
 Heidi Wilcox, *Assistant Concertmaster*  
 Jennifer Cho  
 Dawn Harms  
 Mariya Borozina  
 Lev Rankov  
 Barbara Riccardi  
 Robert Galbraith †  
 Leonid Igudesman  
 Asuka Annie Yano  
 Alexandros Sakarellos\*\*  
 Wenyi Shih\*\*

## SECOND VIOLIN

Virginia Price-Kvistad †, *Principal*  
 Martha Simonds, *Associate Principal*  
 Beni Shinohara\*, *Assistant Principal*  
 Eva Karasik  
 Leslie Ludena  
 Gerard Svazlian †  
 Linda Deutsch Twohy  
 Craig Reiss\*

## VIOLA

Carla Maria Rodrigues, *Principal*  
 Sergey Rakitchenkov\*, *Associate Principal*  
 Paul Nahhas, *Assistant Principal*  
 Patricia Heller  
 Jonna Hervig  
 Natalia Vershilova  
 Joy Fellows

## CELLO

David Kadarau, *Principal*  
 Thalia Moore\*, *Associate Principal*  
 David Budd, *Assistant Principal*  
 Nora Pirquet  
 Emil Miland  
 Victoria Ehrlich  
 Ruth Lane

## BASS

Joseph Lescher, *Principal*  
 Jonathan Lancelle, *Associate Principal*  
 Steven D'Amico, *Assistant Principal*  
 Shinji Eshima  
 Mark Drury

## FLUTE

Julie McKenzie, *Principal*  
 Patricia Farrell\*  
 Stephanie McNab

## PICCOLO

Stephanie McNab

## OBOE

Mingjia Liu, *Principal*  
 Deborah Henry, *Assistant Principal*  
 Janet Popesco Archibald

## ENGLISH HORN

Janet Popesco Archibald

## CLARINET

Jose Gonzalez Granero, *Principal*  
 Joanne Burke Eisler\*, *Assistant Principal*  
 Anthony Striplen

## BASS CLARINET

Anthony Striplen

## BASSOON

Rufus Olivier, *Principal*  
 Daniel MacNeill\*  
 Shawn Jones\*\*

## CONTRABASSOON

Shawn Jones\*\*

## HORN

William Klingelhoffer, *Co-Principal*  
 Kevin Rivard, *Co-Principal*  
 Keith Green  
 Brian McCarty  
 Lawrence Ragent

## TRUMPET

Adam Luftman, *Principal*  
 William Holmes  
 John Pearson\*

## TROMBONE

Samuel Schlosser, *Principal*  
 Donald Kennelly  
 David Ridge

## TUBA/CIMBASSO

Zachariah Spellman

## TIMPANI

John Burgardt

## PERCUSSION

Richard Kvistad, *Principal/Associate Timpani*  
 Patricia Niemi\*

## HARP

Olga Rakitchenkov

## LIBRARIAN

Carrie Weick  
 Timothy Spears, *Assistant*

## ORCHESTRA MANAGER

Tracy Davis  
 Timothy Spears, *Assistant*

\* Principal for one or more fall season operas

† Leave of absence

\*\* Season substitute

# LEADERSHIP CIRCLE



**LEADERSHIP CIRCLE** donors provide the greatest level of support to San Francisco Opera. These philanthropically inspired patrons have a significant impact on the annual success of the Opera's programs and set the standard for Medallion Society membership. Company Sponsors are donors who have made a cash gift of \$1,000,000 or more to the San Francisco Opera Association in the past year. We are privileged to recognize our Leadership donors' generosity for performance years 2012 and 2013 (recorded from August 1, 2012 through September 6, 2013). Please note that we have made every effort to ensure that our lists of supporters are up-to-date. It is possible that a name may have been misspelled or omitted. If so, please accept our sincere apology and kindly notify our Development Department at (415) 565-6401, so that we may make the appropriate change to our records.

## CHAIRMAN'S CIRCLE

\$500,000 TO \$999,999

Roberta & David Elliott  
Leslie & George Hume  
Mr. & Mrs. Charles B. Johnson<sup>A</sup>  
San Francisco Opera Guild  
Mr. & Mrs. David T. Traitel

## PRESIDENT'S CIRCLE

\$250,000 TO \$499,999

Mrs. John Maxwell Bryan  
Keith & Priscilla Geeslin  
Mr. & Mrs. Burgess Jamieson  
Maurice Kanbar  
Tad & Dianne Taube  
Thomas F. & Barbara A. Wolfe

## DIAMOND CIRCLE

\$100,000 TO \$249,999

Robert Mailer Anderson &  
Nicola Miner<sup>A</sup>  
Helen Berggruen  
Jane Bernstein & Bob Ellis  
Athena & Timothy Blackburn<sup>A</sup>  
Carol Franc Buck Foundation  
Robert & Laura Cory  
Dr. & Mrs. William M. Coughran  
Shirley Davis & Paul Sack  
Ray\* & Dagmar Dolby<sup>A</sup>  
The Hellman Family Foundation  
John & Sylvia Hughes  
Joan & Irwin Jacobs  
Mr. & Mrs. C. Bradford Jeffries<sup>A</sup>  
Jennifer Coslett MacCready  
The MacNaughton Family  
Foundation<sup>A</sup>  
J. Landis & Sharon Martin  
Family Foundation  
Mr. Steven M. Menzies  
Sara & Bill Morgan  
Arthur & Toni Rembe Rock  
Betty & Jack Schafer  
Anonymous (1)

## PLATINUM CIRCLE

\$50,000 TO \$99,999

Greer & Veronica Arthur<sup>A</sup>  
Dr. & Mrs. Robert Baer

## COMPANY SPONSORS

Ann & Gordon Getty Foundation  
John A. & Cynthia Fry Gunn<sup>A</sup>  
Franklin & Catherine Johnson  
Jeannik Méquet Littlefield\*  
Bernard & Barbro Osher  
Jan Shrem & Maria Manetti Shrem<sup>A</sup>  
Diane B. Wilsey<sup>A</sup>

Mrs. Rachael Balyeat<sup>A</sup>  
Mr. & Mrs. Joachim Bechtle<sup>A</sup>  
Mrs. Dawn Yates Black  
Jack Calhoun & Trent Norris  
Ms. Annette Campbell-White &  
Dr. Ruediger Naumann-Etienne  
Mr. & Mrs. David Chamberlain  
Valerie & Paul Crane Dorfman  
Robert & Julie Dickson  
Carol & Dixon Doll<sup>A</sup>  
Concepción S. & Irwin Federman  
Mary & Nicholas Graves  
Bruce W. Hyman,  
in honor of Toni Landels Hyman  
Barbara K. Jackson  
Mr. & Mrs. Stephen S. Kahng<sup>A</sup>  
Joseph D. Keegan, Ph.D.  
Mr. Lawrence A. Kern  
William & Gretchen Kimball Fund<sup>A</sup>  
Dr. Susan Kroll & Mr. Mark R. Kroll  
Debby & Peter A. Magowan  
Mr. & Mrs. J. Patterson McBaine  
Mr. & Mrs. Burton J. McMurtry  
Mrs. James K. McWilliams  
Ms. Nancy S. Mueller &  
Mr. Robert A. Fox  
Hiro & Betty Ogawa<sup>A</sup>  
The Oshman Family Foundation  
John\* & Maria Pitcairn<sup>A</sup>  
Pamela & Richard Rigg<sup>A</sup>  
Chandra & Michael Rudd<sup>A</sup>  
Roselyne C. Swig<sup>A</sup>  
Soo & Raj Venkatesan  
Sharon & Clark Winslow  
Mr. S. Shariq Yosufzai &  
Mr. Brian James  
Anonymous (3)

## GOLD CIRCLE

\$25,000 TO \$49,999

Mr. Brian G. Atwood &  
Ms. Lynne H. Edminster  
Andrew Ball & Corinne Winter  
Darla & Richard Bastoni<sup>A</sup>  
Mr. & Mrs. Fred B. Bialek  
Mrs. Helen L. Bing  
Lucia Bogatay &  
Thomas D. Wickens  
Edward Paul Braby, M.D.  
John & Romana Bracco<sup>A</sup>  
Paula & Bandel Carano<sup>A</sup>  
Maria Cardamone &  
Gordon Paul Matthews  
Mr. & Mrs. Lyman H. Casey<sup>A</sup>  
Mrs. Marion Cope<sup>A</sup>  
Mr. & Mrs. Peter W. Davis  
Robert Epstein & Amy Roth  
Lisa Erdberg & Dennis Gibbons  
Ms. Kristina Flanagan  
Mr. & Mrs. Arthur J. Fritz, Jr.<sup>A</sup>  
Richard & Elizabeth Fullerton  
Family Foundation  
Charles D. Goodman  
Ms. Wanda Lee Graves  
Anne Gray  
Mrs. Clelia M. Gray  
Michael A. Harrison &  
Susan Graham Harrison  
Jane & David Hartley  
James A. Heagy,  
in memory of  
Janey Heagy  
Stephen & Diane Heiman  
Mary & Craig Henderson  
Dr. & Mrs. Orion Hoch

Diana Dollar Knowles\*

Ms. Karen J. Kubin  
Dr. & Mrs. John Lavorgna<sup>A</sup>  
Noelle Leca &  
Michael Moradzadeh  
Mr. & Mrs. Theodore Lee  
Bernice & John Lindstrom  
Dr. & Mrs. H. H. Loomis, Jr.  
Yasmin & Oren Lukatz  
Sue & Phil Marineau  
Mr. Nion Tucker McEvoy<sup>A</sup>  
Anne & Malcolm McHenry  
Teresa & Mark Medearis<sup>A</sup>  
Dr. Maya Meux  
Mr. & Mrs. John Meyer  
Gladys K. Mitchell &  
Holbrook T. Mitchell  
Don & Rene Morgan  
Marina & Ben Nelson  
Mrs. Carol E. Parker &  
Dr. Gerhard H. Parker  
Gertrud & Harold\* A. Parker  
Mr. & Mrs. John S. Renard<sup>A</sup>  
Ms. Karen Richardson &  
Mr. Jon Rubinstein  
Mr. George R. Roberts  
Mrs. Theodore Rosenberg<sup>A</sup>  
Drs. Martin E. &  
Corazon D. Sanders  
Mr. & Mrs. Isaac Stein  
Dr. Kenneth & Laurel Stein  
Duty & Devotion Memorial Fund  
Ms. Vivian M. Stephenson &  
Ms. Margarita Gandia  
Hugh Stuart Center  
Charitable Trust  
Mr. & Mrs. James R. Swartz<sup>A</sup>  
Mary Van Voorhees  
Barbara M. Ward &  
The Honorable Roy L. Wonder  
Ms. Christina Warren &  
Dr. Elizabeth DeBruin  
Ronald & Emely Weissman  
Dr. & Mrs. John A. Zderic  
Anonymous (6)

\* deceased    <sup>A</sup> indicates Series A Box Holder



# MEDALLION SOCIETY



**CATHY MACNAUGHTON, PRESIDENT 2008–PRESENT**

**MRS. HARRY WETZEL, PRESIDENT 1995–2003**

**DIANE B. WILSEY, PRESIDENT 1988–1994**

**HARRIET MEYER QUARRÉ, FOUNDING PRESIDENT 1983–1987**

**MEDALLION SOCIETY** members are donors who contribute \$3,000 or more to San Francisco Opera. The extraordinary generosity of Medallion Society members is a primary source of support for productions and artistic programs, arts education, and the development of young artists. We are pleased to offer Medallion Society members a variety of benefits including priority seating, reserved parking, personalized ticket service, behind-the-scenes visits, and an invitation to the Annual Medallion Society Luncheon. San Francisco Opera gratefully acknowledges the members of the Medallion Society for performance years 2012 and 2013 (recorded from August 1, 2012 through September 6, 2013). For information on how you can join the Medallion Society, please telephone (415) 565-6401 or visit [sfopera.com/support](http://sfopera.com/support). Please note that we have made every effort to ensure that our lists of supporters are up-to-date. It is possible that a name may have been misspelled or omitted. If so, please accept our sincere apology and kindly notify our Development Department at (415) 551-6239, so that we may make the appropriate change to our records. Thank you.

## SILVER CIRCLE

**\$20,000 TO \$24,999**

Mr. & Mrs. Adolphus Andrews, Jr.<sup>A</sup>  
Mr. & Mrs. Philip Bowles  
Julia Frohlich Cherry  
Mr. Orlando Diaz-Azcuy &  
John Capo  
Marie & Palmer Hotz  
Mrs. Jeffery Meyer & Wilson &  
Geo. Meyer & Co.  
Paul Nordine  
Carol Potter Peckham  
Mr. & Mrs.\* William D. Rasdal  
The Sarah Ratchye &  
Edward Frank Family Foundation  
Christopher & Trudi Seiwald  
Barbara & Eugene Toschi  
Ms. Sheila Wishek

## SILVER CIRCLE

**\$15,000 TO \$19,999**

Stefan & Nataly Arnon  
Dr. Nancy L. Ascher  
Joel & Eileen Birbaum  
Nordin & Donna Blacker  
Mr. & Mrs. Jerry Brenholz  
Alan R. & Sally J. Brudos  
Carol Franc Buck<sup>A</sup>  
Mr. & Mrs. Edgar M. Buttner  
Peter & Jane Carpenter  
Mr. & Mrs. W. S. Child  
Michèle Beigel Corash &  
Larry Corash  
Mrs. John & Lois Crowe  
Ms. Jacqueline Evans  
Dr. Alper Garren  
Dr. Nanette Gartrell &  
Dr. Dee Mosbacher, Ph.D., M.D.  
Geoffrey & Marcia Green  
Mary & Russell Johnson  
Mr. & Mrs. Timothy F. Kahn  
Dr. & Mrs. Hisashi Kajikuri  
Jeannie Kaufman

Thomas & Sheila Larsen  
Mr. J. S. Licht, Jr. &  
Dr. Darryl L. Raszl  
Mr. Raymond Lifchez  
Tom Lockard & Dr. Alix Marduel  
Mrs. May Loo & William Thurston  
Dr. Timothy J. Marten, M.D. &  
Ms. Mary C. Heylin  
Anne Marie & Stephen Massocca<sup>A</sup>  
Kevin & Susan McCabe  
Elaine McKinley & Kit Durgin  
Mr. Alex Mehran  
Christine Miller & Gary Glaser  
Miss Vivienne E. Miller  
Ms. Alice Ames Morison &  
Dr. Oakley Hewitt  
Norman & Carol Nie Foundation  
Mr. & Mrs. Julian E. Orr  
Mrs. William H. Orrick, Jr.  
Marie Kendrick Otto Foundation  
Norman & Janet Pease  
Patric & Mary Powell  
Dr. & Mrs. J. Leighton Read  
Mr. & Mrs. Robert Redfern-West  
Mr. Glenn H. Reid  
Louise H. Renne & Paul A. Renne  
Dr. & Mrs. Robert M. Rinehart  
Mrs. William C. Robison  
Mr. Felipe R. Santi ago &  
Barry T. Joseph  
Ms. Kathleen Scutchfield  
The Honorable &  
Mrs. George P. Shultz<sup>A</sup>  
Dr. & Mrs. Jon F. Sigurdson  
Mr. & Mrs. Raj Singh  
Mr. Abraham D. Sofaer  
Maureen & Craig Sullivan  
Ms. Mary Turnbull  
James & Beth Wintersteen  
Diane & Howard Zack  
Lida & Alejandro Zaffaroni  
Peter & Donna Zuber  
Ward & Diane Zumsteg  
Anonymous (1)

## INTERMEZZO

**\$10,000 TO \$14,999**

Dr. Afsaneh Akhtari<sup>A</sup>  
Norby Anderson<sup>A</sup>  
Ross E. Armstrong  
Edward & Eleonore Aslanian  
Mr. & Mrs. David Balabanian  
Mr. & Mrs. Paul Bancroft  
Constance Goodyear Baron &  
Barry C. Baron, M.D.  
Frederick & Kathryn Baron  
Michael Bassi & Christy Styer  
Frank S. Bayley  
Valli Benesch & Bob Tandler  
Dr. & Mrs. Joseph Bernstein  
Ms. Marcia Bieber  
Jennifer & Jean-Jacques Bienaime  
Arnold & Barbara Bloom  
Jared & Claire Bobrow  
Dr. Sean P. Bohen  
Mrs. Corwin Booth  
Ms. Barbara Brown<sup>A</sup>  
Rike & Klaus Burmeister  
Michael & Marilyn Cabak<sup>A</sup>  
Mrs. John C. Callan  
Frances Campra  
Mr. Donald W. Carl  
Frank & Pat Carrubba  
Jeffrey Chambers & Andrea Okamura  
Lloyd & Janet Cluff  
Leonard & Marie Collins  
Michael & Jean Couch  
Mr. Brian Cromwell  
John Cullison & Diana Kissil  
Yogen K. & Peggy Dalal  
Timothy D. Dattels &  
Kristine M. Johnson  
Dr. & Mrs. Philip S. Dauber  
John\* & Bonnie Demergasso  
Mr. Marvin Dennis  
Mr. & Mrs. Reid W. Dennis  
Mr. & Mrs. J. Philip DiNapoli  
Mrs. Peter Dinkelspiel  
Donna Dubinsky & Leonard Shustek  
Mr. & Mrs. Wayne L. Earl  
Delia Fleishhacker Ehrlich

Donald & Janice Elliott  
Mr. & Mrs. Robert Emery  
Mr. G. Pete Encinas &  
Mr. James Wright  
Jacqueline & Christian P. Erdman  
Mr. & Mrs. Noel Fenton  
Mr. Peter Fenton  
Dr. & Mrs. Robert B. Fenwick  
Mrs. A. Barlow Ferguson  
Doris Fisher  
Dr. Julita Fong  
Mr. & Mrs. Carlo S. Fowler  
Mr. Paul Gantz  
Mr. Michael M. Garland &  
Ms. Virginia A. Coe  
Kurt Tristan Geselbracht &  
Francisco Guevara  
Henry & Dorothy Gietzen  
Mr. & Mrs. Byron Gill  
In Memory of Rolf Gille  
Ann & Daniel Girard  
Dr. & Mrs. Harvey W. Glasser  
David & Jennifer Gorbet  
Mrs. Peter E. Haas<sup>A</sup>  
Dr. M. Henry Heines  
Mr. & Mrs. Warner Henry  
Mr. Austin Hills  
Ms. Doreen H. Y. Woo Ho  
Roger & Silvija Hoag  
Mr. & Mrs. Kedreth C. Hogan  
Brian & Rene Hollins  
Tom Houran & Bill Medigovich  
Inverlochy Foundation—  
Daniel E. Stone Fund  
Patricia & Philip Jelley  
Ms. Mitzi Johnson  
Michael Kalkstein & Susan English  
Fred & Beth Karren  
Barbara & Ron Kaufman  
Ms. Seanna M. Kim  
Mr. & Mrs. William W. Klaproth  
Theodore A. Kolb  
Tobias & Liliana Kunze Briseño  
Bill & Jeanne Landreth  
Mr. & Mrs. William Larkin

\* deceased    <sup>A</sup> indicates Series A Box Holder

## MEDALLION SOCIETY *continued*

Mr. Randall E. Laroche & Mr. David Laudon  
Mr. Norman T. Larson  
John & Sandra Leland  
Mary Lemmon  
Ms. Miranda Leonard  
Mark & Debra Leslie  
Mr. Fred M. Levin<sup>^</sup> & Ms. Nancy Livingston<sup>^</sup>,  
The Shenson Foundation  
Sylvia R. Lindsey  
Dr. Alan R. Malouf<sup>^</sup>  
Lori & David Marquardt  
Mr. Patrick McCabe  
Dr. Jack M. McElroy  
George & Marie McKinney  
Dennis J. McShane, M.D. & Richard S. Gordon  
Karl & Kristen Mills  
Mr. Robert B. Mison  
Phyllis Moldaw  
Mr. & Mrs. Thomas Morton  
Milton Mosk & Thomas Foutch  
Robert Munday & Evamarie Doering  
Dr. Lois Levine Mundie  
Peggy & Boyce Nute  
Mr. David Oldroyd  
Brian & Kerith Overstreet  
Judy O'Young, M.D. & Gregg Hauser  
Mr. & Mrs. Arthur & Louise Patterson  
Mrs. Jane D. Paull  
Mr. & Mrs. Gil Penchina  
Neil & Elsa Pering  
Marianne H. Peterson<sup>^</sup>  
Mr. & Mrs. Gary Pinkus  
Mrs. George A. Pope<sup>^</sup>  
Peggy & Peter Preuss  
Dr. David Priest & Rev. Eric M. Nefstead  
Mrs. Harriet M. Quarré  
Leigh & Ivy Robinson  
Ms. Deborah Romer & Mr. William Tucker  
Barbara J. Ross  
Elizabeth Boardman Ross  
Mr. James Ross  
Mrs. Edward W. Rosston  
Mr. Paul L. Rowe & Mr. R. Michael Sereno  
Karl Ruppenthal<sup>^</sup> & Josephine Maxon  
Bob & Terri Ryan  
Deborah & Paul Sagues  
Drs. John & Christine Sanguinetti  
Michael & Gini Savage  
Ms. Catherine Schmidt  
Mr. & Mrs. Steven Schroeder  
Mr. & Mrs. Edwin A. Seipp, Jr.  
Marion B. Slusser<sup>^</sup>  
Dr. Jeffrey L. Stern  
Ms. Lisa J. Stevens  
Isobel & Roger Sturgeon  
Amy Tan & Louis De Mattei  
Bob & Valli Benesch Tandler  
Elizabeth Thieriot & Family<sup>^</sup>

Lucy Tompkins, M.D. & Stanley Falkow, M.D.  
Ann Classen Treadwell  
Mr. & Mrs. James S. Tunnell  
Drs. Oldrich & Silva Vasicek  
Ms. Barbara Walkowski  
Paul & Barbara Weiss  
Mrs. Brayton Wilbur  
Mr. & Mrs. Y. Wood Wong  
Mr. & Mrs. Don B. Yates  
Mr. & Mrs. Kenneth Zankel  
Anonymous (5)

### BRONZE CIRCLE

**\$7,500 TO \$9,999**

Mr. Paul B. Althouse  
The James R. Bancroft Family  
Mr. & Mrs. Robert Brock  
Jan Deming & Jeff Goodby  
Mr. James Elacqua  
Mr. & Mrs. Vladimir Ermakoff  
Mrs. Robert M. Greenhood  
Judith Hunt  
Ms. Mary Kay Kane  
Mrs. Mark O. Kasanin  
Robert & Linda Klett  
Kurt Latta  
David & Lillian Lieberman  
Mrs. Richard P. Lieberman  
Nathaniel Lopez  
Michael F. Marmor, M.D.  
Diane Compagno Miller  
Dr. Thomas F. & Mrs. Mary Mitts  
Ann Marie Mix  
Ms. Marie J. Niemann  
Cherry Noble<sup>^</sup>  
Sally & Craig Nordlund  
Patricia Nottingham  
Richard W. Onstad  
Frances Petrocelli & Charles B. Wilson  
Barbara Roach  
Dr. & Mrs. George Rosenkranz  
Dorothy R. Saxe  
Mrs. Irmgard Schmid-Maybach  
Mr. John Shott & Ms. Heidi Munzinger  
Dr. & Mrs. Marvin Smoller  
Mr. & Mrs. Alan Stanford  
Ms. Françoise Stone  
Jan Thomson & Roy Levin  
Ms. Lida Urbanek  
Marcia & Hap Wagner  
Anita N. Weissberg  
Elizabeth V. White  
Judith B. Workman  
Anonymous (3)

### BENEFACTOR

**\$5,000 TO \$7,499**

Kendall & Claire Allphin  
Mr. & Mrs. Steven Anderson  
Babcock Family  
Brigid S. Barton  
Jeffrey Beane, M.D. & David Wingate  
Mr. David Bertoni  
Dr. Phyllis B. Blair  
Mr. Harold Blajwas & Dr. Alisa Burgess

Lucia Bogatay & Thomas D. Wickens<sup>^</sup>  
Mr. J. Dennis Bonney  
Gary R. Bottone  
Ms. Margaret Boulware  
Joseph & Linda Bronson  
Judy Brady & Drew W. Browning  
Mr. & Mrs. Nelson Byrne  
Mr. & Mrs. John E. Cahill, Jr.  
Christine Cariati & Cliff Gerrish  
Mr. & Mrs. Dennis L. Carter  
Mr. George Carter & Mr. Chan-Hong Lim  
Oscar Celli & Roger Busse  
Solomon Cera & Chandra Sen  
Martin Checov & Timothy J. Bause  
Ms. Helen Cheng  
Frederick S. Chung & Kimberly Chun  
Mr. Rudy Ciuca  
George W. Cogan & Fannie Allen  
Drs. Richard & Sandra Cohen  
Mr. Craig Corbitt & Ms. Nancy Stoltz  
Alice Corning & Richard Massey  
Mr. Jon Cosby & Ms. Kathi Gwynn  
Beverly Coughlin  
Ron & Shahla Cowan  
Copley E. Crosby & Marianne A. Welmers  
Donald & Jeanne Dana  
Mr. & Mrs. Robert A. Dolin  
Sandra D. Donnell & Justin M. Faggioli  
Mrs. Michael D. Dooley  
Mr. & Mrs. William G. Doolittle  
Katherine Herrick Drake  
Robert & Carol Dutton  
Ms. Loretta Emerzian  
Ed & Barbara Eschbach  
Mr. & Mrs. Wesley J. Fastiff  
Mary Fay  
Alexander Fetter & Lynn Bunim  
Mr. & Mrs. Louis C.G. Fisher  
In honor of Sidney E. Frank,  
from the Sidney E. Frank Foundation  
Mr. & Mrs. David Freeman  
Mr. & Mrs. Donald Frischmann  
John & Paula Gams  
Mr. Gary A. Getz & Dr. Lorrie E. Clemens  
Mr. Stephen P. Gill & Mrs. Margaret Gill  
Curtis & Sara Glaser  
Mr. David Gockley  
Mr. & Mrs. Joseph W. Goodman  
Mr. & Mrs. Richard A. Goodrich  
Dr. & Mrs. Marvin L. Gordon  
Dr. Kathleen Grant  
Mr. & Mrs. Frederick Grauer  
Don & Maryann Graulich  
Sallie Griffith  
Mrs. Simone Haas & Mr. Scott Zumsteg  
Helen & Dr. Glenn Hakanson  
Mr. & Mrs. George Hecksher  
Ralph Hexter & Manfred Kollmeier  
Ian Hinchliffe & Marjorie Shapiro  
Patrick Hobin  
Mr. Terrance G. Hodel  
Mr. & Mrs. John T. Holloway  
Ms. Shirley Hort  
Mr. David S. Hugle & Mr. Haggai Niv  
Mrs. Martha Hurley  
Henry Ilg, in memory of Lottie Ilg  
Mr. Keith Jantzen & Mr. Scott Beth  
Susan & Eric Johnston

Barbara E. Jones,  
in memory of William E. Jones  
Michele Kerr & Marcia Gold  
Ms. Kathryn Kersey  
Ms. Laurie Kottmeyer  
Ms. Carol Lazier  
Allan & Anne Lerch  
Mr. & Mrs. Laurence R. Lyons  
Mr. Neil MacPhail  
Ms. Betty Maddux,  
in memory of Edward Koester  
Mr. Charles D. Mann  
Mr. & Mrs. David Marsten  
Maureen McClain  
Mr. Robert E. McCle sky  
Marcia & Bill McConnell  
Ms. Kathleen McEligot  
Mr. & Mrs. Paul L. McKaskle  
Dr. Linda A. Membreno  
Mr. James C. Moora  
Mr. & Mrs. Mervin G. Morris  
William O. & Susan W. Morris  
Mr. & Mrs. Frank Morrow  
Mr. Sam E. Moss III  
Kate Murashige & Chris Zones  
Mark H. Nishiki, M.D.  
James A. Noe III  
Mrs. Helen O'Hanlon  
Ms. Catherine A. Owen  
Mr. & Mrs. Peter D. Peterson  
Jason Phillips & Sheila Schroeder  
Bill & Mary Poland  
Mark Posner, M.D. & Steve Ng  
Mr. Gordon Radley  
Ms. Merrill S. Randal  
Ms. Pat Rees-Miller  
Randall E. Reynoso & Martin Camsey  
David Richardson & Eliza Linley  
Rusty & Mike Rolland  
The Theodore Rosenberg  
Charitable Foundation, in honor of  
Rose O'Shaughnessy Rosenberg  
Mr. & Mrs. David Rosenkrantz  
Marion Ross  
Mr. Fred A. Rowley  
Mrs. Afie Royo  
Karen Rudolph & James Simmons  
Robert & Herminia Sayre  
Dr. & Mrs. Rolf G. Scherman  
Sondra & Milton Schlesinger  
Ms. Sande Schlumberger  
Mr. & Mrs. John Schram  
Mr. James R. Seitz, Jr.  
Dr. & Mrs. Jerry Shapiro  
Ms. Ruth A. Short  
Drs. Edward & Dale Sickles  
Mr. Kirby Slate & Mrs. Frances Slate  
Mr. Donald Sobelman & Ms. Leishia Woolwine  
Dr. Cynthia Soyster  
Michael & Susanna Steinberg  
Tania Stepanian  
Dr. Jerome D. & Mary K. Swalen  
William Laney Thornton & Pasha Dritt Thornton  
Ms. Catherine F. Topham  
Barbara L. Traisman  
Peggie & Ray Tsukimura  
Leslie & Judy Vadasz  
Ms. Gloria Valair  
Donald & Rachel Valentine

\* deceased    ^ indicates Series A Box Holder

## MEDALLION SOCIETY *continued*

Dr. Catharine van Ingen &  
Dr. W. J. Wisniewski  
Bruce & Fran Walker  
Jessica M. Wan & John S. DeNero  
Mr. & Mrs. Edward J. Wasp  
Rosalie V. Weaver  
Kathryn & Kenneth B. Weeman, Jr.  
Ms. Michelle Wilcox & Mr. Rob Kuhling  
Ms. Grace Williams  
Dr. Irving Zaretsky  
Dr. Sondra Zentner &  
Ms. Sophie Neubert  
Anonymous (8)

### **PARTNERS**

#### **\$4,000 TO \$4,999**

Dr. Valerie Abad & Mehdi Ghadiani  
Dr. Daniel S. Alegria & Dr. Mary Page Hufty  
Mr. & Mrs. Bruce Atwater  
Claudette Barrera  
Mr. & Mrs. Edwin Berkowitz  
Paul & Kathy Bissinger  
Donald Blais & Michael McGinley  
Dix Boring & Marilyn Moore Boring  
Mrs. Elizabeth Bowman  
Robert Brody & Andrea Jacoby  
Dr. James M. Campbell  
Arthur D. Colman, M.D.  
Ms. Priscilla Connelly  
Mr. Wesley Cox  
Mr. Orville W. Dale  
Mr. & Mrs. Jerome Duluk  
Mrs. Marilyn Dunn  
Ms. Margaret Hart Edwards  
Ms. Nancy J. English  
Mrs. Robert Eshleman  
Lucy R. Ferguson  
Mr. & Mrs. Robert Flint, Jr.  
Dan & Judy Gilbert  
Philip Goward  
Ms. Tatjana Grgich  
Claude & Nina Gruen  
Mr. Richard L. Hay  
Mollie Hedges & Laurel Lembo  
Mr. Larry Horton  
Kimberly M. Hughes  
Donald & Jacqueline Jacobberger  
Rosemary Joyce & Mr. Russell Sheptak  
Jeffrey & Anne Marie Katz  
Ms. Barbara Laferriere  
Ms. Katharine Lange  
Mr. Donald R. Leighton & Mr. Hector Yee  
Mr. Kenneth Leitch  
Thelma Marken  
Mr. & Mrs. Kenneth Vergil Marsh  
Mr. & Mrs. Michael Marston  
Jean McCormack & Al Medvitz  
Dan McDaniel, M.D.  
Mr. Daniel & Dr. Mary McNab  
Mr. & Mrs. J. Alec Merriam  
Carleton E. Meyer  
Thomas & Lydia Moran  
Ronald D. Morrison  
John & Melinda Moynier  
Dr. & Mrs. Fraser Muirhead  
Mr. Manfred Mundelius  
James & Ruth Murad  
David & Marilyn Nasatir  
Ms. Jeanne E. Newman  
Mr. Adam O'Brien  
Dr. Judith Pickersgill  
Dr. & Mrs. George T. Rab  
Mrs. Barrie Ford Regan

Mary Resnick  
Orli & Zack Rinat  
Richard\* & Jean Ringe  
Mr. John N. Rooney  
Yvette & Philip Rosedale  
Ms. Diane Rubin  
Ms. Janine Scancarelli &  
Mr. Christopher McMahon  
Mr. & Mrs. Michael Schroeder  
Mr. & Mrs. Ronald Schroeder  
Charles Schug  
Mr. & Mrs. John Sebastian  
Gary & Dana Shapiro  
Dr. & Mrs. James Shapiro  
Ms. Virginia Short  
Mr. Robert Shultz  
Alice Lee Wang  
Mr. & Mrs. Daniel G. Welch  
Brenda Westcott  
William Wisniewski & Catharine van Ingen  
Dr. Sherry Wren  
Mr. Babak Yousefzadeh  
Mr. & Mrs. Stephen Zilles  
Zuni Cafe  
Anonymous (4)

### **FOUNDER**

#### **\$3,000 TO \$3,999**

John Abelson & Christine Guthrie  
Mrs. Lloyd Ackerman  
Dr. Lefkos Aftonomos  
Mr. & Mrs. Stephen S. Allen  
Mr. & Mrs. Jose R. Alonso  
Ms. Ann Alpers & Mr. Shawn Hanson  
Joanne M. Anderson  
Mr. & Mrs. David Anderson  
Robert C. Anderson  
Robert M. Anderson & Kyong Shik Eom  
Dr. Wayne E. Anderson  
Patricia Vaughn Angell  
Arlene Anthony  
Ms. Anna Antonucci  
Drs. Charlene Archibeque &  
Robert Melnikoff  
Mr. & Mrs. Burt & Debi Armstrong  
Matthew Austern & Janet Lafler  
Mrs. Margot Shinnamon Bach  
Ms. Martha S. Baker  
Mr. Jeffrey Bambrook & Mr. Jeffrey Wahl  
Ms. Virginia Bamford  
Mr. & Mrs. Fedele Bauccio  
Laura Baxter  
Robert H. Beadle  
Ethan Beard & Wayee Chu  
Thomas & Lily Beischer  
Matthew Bennett & Cristin McGill  
Ms. Carol B. Berg  
Paul & Mildred Berg  
Dr. Roy C. Bergstrom  
Dr. Barbara Lynn Bessey,  
in memory of Kevin J. Gilmartin  
Stuart & Helen Bessler  
Adam Arthur Bier  
Margrit Biever & Robert\* Mondavi  
Susan S. Blake  
Mr. & Mrs. Robert N. Bloch  
Mr. Noel T. Bloss  
Bill & Alison Boeckmann  
Bruce Bowen & Junona Jonas  
Lee M. Brenneisen  
Marvin & Marilyn Brenner  
Timothy & Margaret Brown  
Mr. & Mrs. James F. Buckley  
Donald Buhman & Wray Humphrey  
William & Nancy Burnett  
Dr. Robert Paul Cabaj  
Patti Mari & Dr. Peter Cacciolfi  
William & Jeanne Cahill  
Clark & Elizabeth Callander  
Dr. & Mrs. Ronald E. Cape  
Dr. Betty J. Carmack  
Dr. Janet Carpenter  
Michael & Shirley Carroll  
Dr. Heidi H. Cary  
Dr. J. Samuel Chase  
Hella & Melvin Cheitlin  
Li-Chiang Chu  
Mr. Steven Ciarametaro  
Hilary & Richard Clark  
Maureen Clarke  
Ms. Carlyn Clause &  
Mr. Alexander L. Brainerd  
Dr. & Mrs. Francis J. Clauss  
Mrs. Hazel Clegg  
George & Laura Cline  
Mrs. Annette Clute  
Dr. Vicki L. Coe  
Dr. & Mrs. Gregory Colburn  
Dr. & Mrs. Lawrence Colin  
Elizabeth & .D.J. Conley  
Charles Connor, M.D.  
Mr. Robert D. Cooter  
Erika & Dennis Corradi  
Hugh J. Coughlin  
Mark E. & Ena Cratsenburg  
Dr. & Mrs. Alexander Cross  
Dr. James Tristan Cross  
George & Susan Crow  
Dr. Joan Claire Cucek  
Mr. Arthur W. Curtis  
Dr. James Cuthbertson  
Fred J. Dal Broi  
Arif Damji  
Mrs. Arthur Dauer  
Charles & Dorothy Davis  
T. L. Davis & M. N. Plant-Davis  
Jeannie & Jan de Vries  
Dr. & Mrs. Herbert H. Dedo  
Annina R. Demmon  
Ulric & Glenda Dennis  
Mr. & Mrs. Thomas E. Dienstbier  
Mr. J. P. Richards Dillingham  
Marion Dodd  
Jerome L. & Thao N. Dodson  
Ms. Elizabeth B. Dubin  
Mrs. Gordon Dunn  
Anita C. Eblé  
Mrs. Simone Edwards  
Mr. & Mrs. Joseph Ehrman III  
Mr. & Mrs. Robert Enslow  
Susan Euphrat  
Barton Evans & Dr. H. Andrea Neves  
Mr. Mike Fahey  
Dr. Bette Felton & Mr. Jim Felton  
Ms. Jessena Finn  
Dr. & Mrs. M. D. Flamm, Jr.  
Mrs. Marilyn A. McCarrick Forni  
Mr. & Mrs. J. Murray Fox  
Mr. Steven Franceschi  
Robert & Sarah Freedman  
Mrs. William M. Friede  
Karen Kirk Gabrielson  
Ms. Ching-Ching Ganley  
Mr. Jordan Gardner &  
Ms. Victoria Weatherford  
Greg Gartrell & Mary Eichbauer  
Mr. Max Gasner

Marlena & Julia Gee  
Mr. Rich Gerhardt  
Prof. & Mrs. Douglas Giancoli  
David & Jennifer Gillespie  
Mr. & Mrs. Richard Gleason  
Robert C. Goodman & John Bankston  
Ms. Diane Green  
Ms. Bernice E. Greene  
Zane O. Gresham & Carole J. Robinson  
Andy & Eva Grove  
Ann C. Grove & Richard Green  
Mr. & Mrs. Patrick Gunning  
Brian Gustafson  
Rob & Yukari Haitani  
Mr. Lawrence Half  
Ms. Bronwyn H. Hall  
Hadley Dale Hall & L. Warde La idman  
Dr. Graeme Hanson, M.D.  
Betty-Lou Harmon  
Diana Harris  
George & Lynn Haymaker, Jr.  
Mr. & Mrs. Fred Heiman  
Ms. Miranda Heller & Mr. Mark Salkind  
Paula Heller & Robert Yohai  
Martha & Michael Helms  
Mr. Robert Hero  
Ms. Harriet Heyman & Mr. Michael Moritz  
Mr. Gerald Hinkley  
Linda Hodge  
Mr. & Mrs. David Hodges  
Al Hoffman & David Shepherd  
Mr. & Mrs. Charles Holden  
Susan Meadows Hone  
Carol L. & David G. Hough  
Joanne Howard  
Mr. Joseph C. Howard, Jr.  
Tim & Cara Hoxie  
Dr. & Mrs. David Huchital  
Ms. Margaret C. Hutchins  
Edward & Patricia Hymson  
David K. & Kay Duke Ingalls  
Mr. Franklin R. Jackson &  
Ms. Maloos S. Anvarian  
Ms. Jessica Jacob  
Dr. & Mrs. Norman Jacobson  
Mauree Jane & Mark Perry  
Robin & Virginia Jaquith  
Ms. Peggy Jaret  
Mr. Glen Jarvis  
William & Leticia Jarvis  
Kristen & Todd Jones  
Anne Kaiser & Robert Taylor  
Mr. & Mrs. Ada m Karr  
Margo & Leonard Karstadt  
Ed & Peggy Kavounas  
Julia Keady & Michael Morris  
Daniel Kelley  
Drs. Phyllis A. Kempner & David D. Stein  
Ms. Emily Kenyon  
Mrs. Michele Kieffer-Gibert &  
Mr. Peter Gilbert  
Lawrence Kim  
Richard & Marianne Kipper  
Mrs. Claudia Bray Kitka  
Gordon Klein & Nancy Lawrence  
Mr. Jack Klingelhofer  
Alice N. Ko  
Judith & Harlan Koch  
Mr. Floyd Krey  
Mrs. Andrea Manson Krueger  
Paul A. & Jacquelyn L. Kuckein  
Professor & Mrs. Ernest Kuh  
Andrew Lan  
Mrs. Yael Landan

\* deceased    ^ indicates Series A Box Holder

## MEDALLION SOCIETY *continued*

Ms. Bette W. Landis  
Lane Fertility Institute  
Dr. & Mrs. Laurence Lasky  
David A. Lauer & James Earl Jewell  
Mr. John Lee  
Ms. Patricia Lee  
Richard & Patricia Taylor Lee  
Dr. & Mrs. John Lenahan  
Anthony Leuin & Jean Bertrand  
Mr. & Mrs. Gerald S. Levin  
Ms. Yulia Levin  
Ms. Monika B. Levinson  
Mrs. Nancy Lilly  
Claire & Herbert Lindenberger  
Mr. Jeffrey Litke  
Peter Junteng Liu  
Mr. Wen-Pen Liu  
Dr. Britt-Marie Ljung  
Mr. & Mrs. William R. Lloyd  
Ms. Vera Long  
Mr. & Mrs. John A. Lord  
Mr. & Mrs. Thomas Loughran  
Mr. & Mrs. Herbert Low  
Mr. Claude L. Lowen  
Ms. Kay Lucas  
James & Deborah Lyerla  
Ms. Jennifer Lynch & Mr. Justin Schuster  
Elizabeth MacGregor  
Charles & Nancy Mack  
Ms. Elizabeth Maguire  
Mr. & Mrs. Gregory R. Malin  
Joan & Roger Mann  
Mrs. Doris Manock  
Richard Marciano & Teresa Middleton  
Ms. Deborah Marion, CPA &  
Mr. Joe Losch  
Dr. Pamela Marron  
Ms. Letha Ann Martin  
Constance Marvin,  
in memory of Robert L. Marvin, MD  
Mr. Gilbert E. Matthews  
Mrs. Alice T. May  
Mr. Frank T. Maynard  
Judge Lucy Kelly McCabe  
Dr. Patricia McEveney  
Ms. Linda McKay  
Mr. Robert Meister  
Dr. Beryl & Mrs. Renee Mell  
Mr. David Mellor  
Mr. & Mrs. Russell Merritt  
Marian Ruhl Metson  
Mr. & Mrs. James Milner  
Dr. Judy C. Miner  
Ms. Lori Mirek & Mr. Kenneth Pelowski

Carol Mirenda & Warren Lee  
Dr. Beverly Mitchell  
Cosette P. Mitchell  
Mr. D. G. Mitchell  
Mr. & Mrs. Joseph Mocker  
Margit Mondavi  
Parker Monroe & Tere Darragh  
Julia & Douglas Moore  
Howard & Cathy Moreland  
Lawrence Morgan  
Clark Morrison  
James & Katherine Moule  
Robert & Berit Muh  
Mr. Peter Johnson Musto  
Renate M. Nadler, M.D.  
Mr. Joseph Najpaver & Deana Logan  
Jim Newman & Jane Ivory  
Gerald & Ortrun Niesar  
Mary L. Nilan  
Matthew & Nancy Noel  
Mr. Kevin Obana  
Ms. Suzanne Oberlin  
Mr. & Mrs. Thomas Olcott  
Lise Deschamps Ostwald  
Ms. Marie Luise Otto  
Mr. & Mrs. F. Ward Paine  
Mrs. Jeraldine M. Palazzi  
Maxwell G. Paley & Gregory J. Corrales  
Apurva Pangam & Cassandra Furlow  
Julian T. & Robin M.W. Parer  
Dr. Richard & Jean Park  
Berniece & C. E. Patterson  
Ms. Anna M. Payne  
Ms. Eileen Peck  
Maureen Jane & Mark Perry  
Ms. Suzann Pershing  
Pesanta Urfolk Records  
Mr. & Mrs. Dale L. Petterson  
Jane & Ralph Pica  
Bernadino J. Pistillo, Jr.<sup>A</sup>  
Mr. Scott Plakun & Dr. Milton P. Schaefer  
Ritchie & Melissa Post  
Mr. D. A. Powell  
Tony Price & Connie Cox Price  
Mr. Robert W. Purvis Jr.  
Mr. & Mrs. Vic Quattrin  
Ms. Darlene Quinn  
Mr. & Mrs. Martin Quinn  
Mrs. Jean T. Raisch  
Davis Ralston  
Mr. Jens Rasmussen  
Mr. Karthik Rau  
Raymond Family Foundation  
Ms. Danielle Rebuschung

Angele & Michael Rice  
Ms. Kathryn E. Ringgold  
Wayne & Muriel Robins  
Martin & Edis Robinson  
Mr. Glenn Rogers  
Mr. Glenn Rogers  
Scot Rohrer & Anne Scanlan-Rohrer  
Fran Rominger  
Mr. Arthur S. Roosa & Ms. Keiko Kiyuna  
Dr. Steve Rosenau  
Ms. Susan Rosenblatt  
Dr. & Mrs. Roberto P. Rosenkranz  
Mr. Gerald B. Rosenstein  
Richard W. Ross  
Dr. & Mrs. Stanley Ross  
Mrs. Joan Rost  
Dr. Gwendolyn Rothman  
Ms. Nedra Ruiz  
Francis & Andrea Rush  
David & Christina Wu Ryu  
Louise Adler Sampson  
Michael Saroyan &  
Barbara Bishop, M.D.  
Joseph & Eleanor Sax Fund  
Mr. Peter Schlenzka  
Dr. & Mrs. Edgar J. Schoen  
Dr. & Mrs. Stephen Schoen  
Phoebe & Chris Schreiber  
Betty J. Schreiner, M.D.  
Dr. & Mrs. Theodore Schrock  
Mr. & Mrs. William Schueler  
John R. Schwabacher Family  
Ms. Marilyn Sefchovich  
Mr. Mark Seielstad  
Robert A. & Marlene K. Seligson  
Mr. & Mrs. Gerald V. Sharp  
William & Judith Shilstone  
Navid Shirazi  
Shmuel & Haya Shottan  
Barbara Silverberg  
Dr. & Mrs. Gerald Silverberg  
Claire Collins Skall  
Judith & Walter Sleeth  
David & Barbara Sloss  
Dr. Bruce L. Smith, Ph.D. &  
Ms. Nadine M. Tang  
Frederic H. Smith  
Gideon & Cheryl Sorokin  
Robert L. Speer & John Wong  
Ms. Mary Ann Spitters  
Mr. & Mrs. Robert St. John  
Dr. & Mrs. Robert L. Stamper  
Dr. Stuart Steinberg  
Mary Jean Stempien & James Stricker  
Margaret Stithem

Blossom Strong  
Ms. Susan Tamagni  
Ms. Margaret E. Tang  
Mr. Marvin Tanigawa  
Mr. & Mrs. John Tastor  
Ms. Joan Thoma  
Mr. J. Stephen Thornborrow  
Dr. Naomi R. Thorpe  
Mr. Harold Ticktin  
Ms. Charlise Tiee  
Ms. Carol J. Tomlinson  
Mrs. Aileen Traeger  
Norman & Carol Traeger  
Mr. Richard D. Tuck  
Ms. Margaret Tune  
Ms. Florence E. Twyman  
Mr. Harry Ugol & Mr. Michael Dreyer  
Mr. Edward Van Egri  
Dr. Conrad Vial & Catalina Zapata-Vial  
Mary & Terry Vogt  
Dr. & Mrs. Louis M. Vuksinick  
Arthur & Susan Walenta  
Ms. Adrian Walker  
Ms. Ann Y. Walker & Mr. David M. Jones  
Mr. Charlie Walker &  
Ms. Deborah Sanderson  
Mr. James Wall  
Mr. & Mrs. Brian Walsh  
Hon. James L. Warren, Ret.  
Ms. Ramona Wascher  
Mr. & Mrs. William J. Watt  
Carol Weitz  
Mr. Richard P. West  
Vivan W. Wing & Elizabeth Wickersham  
Peter Wiley & Valerie Barth  
Robert J. & Carole Williams  
Ms. Faye C. Wilson  
Susan & Jonathan Wittwer  
Mr. Josiah Wolcott  
Ms. Eileen C. Wong  
Ms. Bonnie Woodworth  
Margaret & Angus Wurtele  
Russell & Marilyn Wylie  
Charles & Edna Yanofsky  
Ms. Colleen Yeates Marsh  
Mr. Sunny Yee  
Dr. Peter R. Young & Wenfang Chen  
Mr. & Mrs. Lev Yurovsky  
Mr. Chris Zaccalini  
Mr. & Mrs. Pierluigi Zappacosta  
Joan Zawaski & Rona Siegel  
Mary & Harold Zlot Family Foundation  
Anonymous (22)

\* deceased    <sup>A</sup> indicates Series A Box Holder

# SAN FRANCISCO OPERA PATRONS

**SAN FRANCISCO OPERA** extends its deepest appreciation to all the individual contributors who helped fund the Company's operations and programs during performance years 2012 and 2013, recorded recorded from August 1, 2012 through August 10, 2013. Support of all amounts is most gratefully received, and we wish to pay special tribute to our patrons, donors of gifts from \$1,000 to \$2,999. For information on becoming a patron of San Francisco Opera, please call (415) 565-6416 or visit [sfopera.com/support](http://sfopera.com/support).

## PRINCIPAL PATRON

### \$2,000 TO \$2,999

Thomas F. Anders, M.D.  
Mr. Siegfried Auer  
Ms. Elizabeth Avakian  
Mrs. Mary Baxter  
Dr. Robert & Irene Belknap  
Ms. Beverly R. Benson  
Richard & Maureen Bergson  
Nella & Bill Berry  
Mr. Josef Betz  
Ms. Linda Billings  
Mr. H. P. Blok  
Ms. Joanne Bober  
Mr. Brian Bock & Ms. Susan Rosin  
Dr. Maurizio Bonacini  
Ms. Joanne Bourland  
Dr. Lois Brainard  
Ms. Kathleen Braunstein  
Mr. & Mrs. John P. Breyer  
Susan Nycum Buckley  
Dr. Richard L. Caplin  
Ann & John Carroll  
Mr. & Mrs. R. Carter-McWilliams  
Mrs. Carol Cass  
Charles Castellano  
Mr. Park Chamberlain  
Thomas & Virginia Chen  
Mr. Roger V. Christensen  
Mr. & Mrs. T. Z. Chu  
Mr. & Mrs. A. B. Ciabattini  
Mrs. Ralph L. Coffman  
Richard & Sylvia Condon  
Mary A. Culp  
Mr. George Cunningham  
Dr. Nancy Davidson & Mr. Steen Pedersen  
Ann Davies & Ruben Diaz  
Doris & Richard Davis  
Mrs. Graham B. Davis  
Ms. Edna de Larios  
Michele & Doug Dillard  
Mrs. Mary Lou Dorking  
John & Roberta Eidson  
Evans Fund  
Dr. & Mrs. Eric Fain  
Patricia & Richard Farnsworth  
Mr. Robert G. Filpi  
William O. Fisher & Kathryn Bernick  
Patrice & Warren Flack  
Mr. & Mrs. Thomas L. Frankel  
Marilyn M. Freeman  
Dr. Mamoru Fukumoto  
Mr. Christopher Furman  
Mr. Martin Gaehwiler  
Paul Garza & Denis Moore  
Nick C. Geannacopoulos, Esq.  
Dr. & Mrs. Eugene Gottfried  
Ms. Patricia Gruben  
Dr. William Grove & Dr. Nancy Grove  
Mr. Ulysses Guadamuz  
Nancy H. Handel  
Mr. Charles Hanes  
Joe & Dee Hartzog  
Mr. David A. Hearsh & Ms. Lauren T. Hall  
William & Ann Hefter  
Mr. & Mrs. Claude M. Hiramoto-Hess  
Dr. Lucie Hirmina  
Ms. Lisa R. Hirsch & Mr. Matthew Austern  
Ms. Sarah K. Hofstadter  
Mr. Peter Holson & Mr. Antonio Barrios  
Mohammad Hooshmand & Linda Lonay  
Raymond & Karen Houck

Ms. Georgia A. Hughes  
Ms. Liz Hume & Mr. Jay Jacobs  
Mr. James A. Ito  
Dede & Rex Jamison  
Fred & Peggy Johnson  
Harvey L. Jones  
Mr. Morris Kadish  
Mr. Thomas L. Kardos  
Sy Kaufman & Kerstin Edgerton  
Erwin Kelly  
Dr. & Mrs. James Kelly  
Mr. Frank Kelly  
Mrs. Louis Kelso  
Marion R. Kramer, M.D.  
Mr. & Mrs. Walter Kreutzer  
Mr. Russell M. Lampert  
Esther Lerner & Dan Carrico  
Janet Littlefield  
William J. P. Lonsdale, M.D.  
Diane Lucas  
Dr. Grace Lusk  
Marilyn MacGregor  
Eileen McCauley  
Mrs. Janet G. McLeod  
Mt. James R. Meehan  
Mr. & Mrs. Kurt Melchior  
Mr. & Mrs. Donald Michener  
Thomas & Cassandra Moore  
Ms. Camille Morishige  
Ms. Janet D. Morris  
Mrs. Pamela Murdock  
Wallace A. Myers  
George & Karen Offen  
Mr. & Mrs. Robert Olness  
Dr. & Mrs. Mark Oscherwitz  
Mr. Bernard Peuto  
Stephen Powell  
Susan K. Prather  
Chris & Esther Prill  
Dr. Richard Quan  
Mr.\* & Mrs. Irving Rabin  
Dr. Jan Randall  
Mr. Thomas H. Reynolds  
Mr. William Rochester  
Judy Rodgers  
Ms. Laura Roebuck  
Mr. David Rothman  
Marlys Saveri & Joseph Saveri  
Randy Schekman & Nancy Walls  
Mr. & Mrs. Warren Schneider  
Charles & Janet Seim  
Ms. Margaret V. Sheehan  
Harvey & Deborah Shein  
Judy & Wylie Sheldon  
Mr. & Mrs. Allen Shepard  
Mr. & Mrs. Evangelos Simoudis  
Mr. & Mrs. George D. Smith Jr.  
Stephen Smoliar & Linda Dembo  
Mr. Simon Snellgrove  
Mr. Steven Soult  
Charles & Tracy Stephenson  
Dr. Robert Stephenson  
Susan K. Stevens, M.D.  
Mr. Stanford Stevenson  
Ms. Patricia Stich  
Matt & Tami Stolte  
Ms. Blanche G. Streeter  
Megumi & Nobuyuki Sugiura  
Ms. Susan Sweet  
Ms. Maud Thiebaud  
Dean & Jeanice Tipps  
Charles W. Tuttle, Jr.  
Mrs. Grace Voorhis

Don H. Watson  
Richard C. & Olive G. Waugh  
David & Kay Werdegard  
Mr. Robert A. Wertsch  
Ron & Anne White  
Elizabeth S. Wilder  
Mr. Ronald Wilkerson  
Mr. Matthew Williams  
Mr. Mason Willrich  
Julia B. Wilson  
Ms. Shirley Woo  
Mr. & Mrs. Jim Wright  
Florette Yen  
Peggy & Lee Zeigler  
Dr. Eleanor L. Zuckerman  
Anonymous (6)

## SUSTAINING PATRON

### \$1,000 TO \$1,999

Edward M. Acton  
Mr. & Mrs. Christopher Adams  
Ms. Muriel W. Adcock  
Yvonne Akeson  
Ms. Ofelia Alayeto  
Joe Albero & Louise Laughlin  
Mrs. Dolores M. Allen  
Mr. Robert Allgeyer  
Dr. Maria D. Allo  
Ms. Loretta A. Amaral  
Dr. Seth Ammerman  
Irene Poon Andersen  
Henry & Virginia Anderson  
Mr. Laurence C. Anderson  
Mr. William H. Armstrong  
Ms. Elaine Arneson  
Mrs. R. Kirklin Ashley  
Matthew Austern & Janet Lafler  
Zachary Baker  
Mr. & Mrs. R. E. Bales  
Barclay's Restaurant and Pub  
Mr. David N. Barnard  
William M. Barnard, MD  
Ms. Joanne Barnes  
Mrs. Dottie Barrett  
Prof. Babette Barton & Ms. Norma Chan  
Albert Bartridge  
Ms. Betty Basham  
Ms. Patricia Bassett  
Mr. & Mrs. Steve Bauman  
Mr. & Mrs. David Beach  
Mr. Frederic Beal  
Mr. Timothy Beeman  
Mr. & Mrs. Donald Beers  
David Beery & Norm Abramson  
Richard & Kim Beleson  
Mr. James Bell  
Ms. Merle L. Benkavitch  
Janet & Chris Bensick  
John & Diane Benson  
Prof. R. Joseph Berard  
Mr. & Mrs. D. & S. Best  
Mr. Scott Bever  
Mr. Jayaram Bhat  
RADM & Mrs. John W. Bitoff  
Dr. Thomas Blair  
Charles & Lenore Bleadon  
Ms. Janet Nye Blomquist  
Judy Bogart & Richard Hyde  
Mr. Richard & Mrs. Joanne Bogart  
Morris Bol MD  
Ms. Jennifer Bonilla  
Dr. Helen Botnarescue  
Ms. Ann Bowers  
Mr. James Boyd  
Ms. Joan K. Boyd  
Mr. & Mrs. Eugene A. Boyer  
Mr. Stevan Bradley  
Mr. & Mrs. David W. Brady  
Chris & Jennifer Brahm  
Mr. Robert C. Brandt  
Ms. Gretchen D. Breiling  
Mr. & Mrs. Stephen Breitbart  
Ms. Wendy Breuer & Mr. Charles Crane  
Cassandra Briggs & John Murphy  
Andre Broder & Jaffa Dadoun  
Henry & Mary Jo Broderick  
Dr. Roberta Brokaw  
Ms. Brenda Brown  
David Lee Browne & Ronald W. Points  
Andrzej & Nancy Brzeski  
Wendy Buchen  
Elizabeth & Mike Buckley  
John Buckman  
Ms. Sandra Buehler  
Elissa Buie & Dave Yeske  
Katherine & Roy Bukstein  
Drs. Earl & Sandra Burgess  
Mrs. Melissa Burnett  
Ms. Karen L. Burtness Prak & Dr. Jan W. Prak  
Charles R. Bush & Calvin Lau  
Richard Butch & James Schull  
Mr. Peter M. Buzanski  
Mr. Gerald Cahill & Ms. Kathleen S. King  
Mr. & Mrs. Charles Cameron  
Mrs. Allan M. Campbell  
Mr. Joseph Cancilla  
Emily Card  
Mr. & Mrs. Loren Carpenter  
Marion Z. Carr  
Nina & Fred Carroll  
Richard & Nancy Carroll  
Bruce & Mary Alice Carswell  
Mr. Frederick Castro  
Less & Maggie Chafen  
Janice Chainey  
Agnes I. Chan  
Dr. Michael Charney  
Ms. Patricia Chester  
Mrs. Eunice M. Childs  
Mayme Chinn  
Mr. Richard Christie  
Holly Christman, M.D.  
Kathleen & Philippe Ciampossin  
Mr. & Mrs. William S. Clark  
Ms. Patricia Coffin  
Dr. Stephen N. Cohen  
Ms. Claudia Coleman  
Joan Hamren Coles  
Mr. Stephen L. Collier & Mr. Frank A. Patt  
Alice Collins  
Ms. Elizabeth Colton  
Mary J. Combs  
Lawrence & Bernice Comfort  
Mr. Robert Conrad  
Clyde & Ann Coombs  
Ms. Barbara Corneille  
Ms. Beverly Coughlin & Mr. Charles Dow  
Tom & Jane Coulter  
Mrs. James E. Court  
Dr. & Mrs. William R. Crain  
Mr. Michael Crisp  
Mr. John C. Cromack  
Barbara & Jim Curry  
Hope Curtis  
Mrs. Janet Dahlsten  
Carol B. Dane  
Ms. Joan Danforth

\* deceased

## SAN FRANCISCO OPERA PATRONS *continued*

Mr. Stephen Danko  
Marge & Jim Dean  
Mr. Aaron Dennison-Gibby  
Ms. Veronica C. Devitt  
Mrs. Pam DeWeerd  
Nina Dickerson  
Barbara Joan Dickie  
Mr. & Mrs. William J. Dickinson  
Ms. Margaret Dietrich  
Julie Dillon  
Mr. & Mrs. John Dimmick  
Mr. Stanley J. Dirks  
Mr. David P. Dix  
Kathy Down, M.D. & Gregory Kelly  
Nancy Doyle & George L. Smith, Jr.  
Mr. John D. Drago  
Peter C. Drewliner  
Thelma Dry  
Mr. & Mrs. Ken Dulaney  
Edma Dumanian  
Robert\* & Linda Dunn  
Mr. David N. Edgington  
Robin & Rich Edwards  
Mr. Daniel D. Elias  
Richard & Jennifer Emerson  
Mr. Steve Epstein  
Mrs. Joyce Mishel Ettinger  
Cantor & Mrs. Martin Feldman  
Mrs. Audrey A. Fellows  
Mr. Peter Ferraro  
Cheryl Fippen  
Ms. Patricia Fisher  
Barbara Jean Fopp  
Mr. Jean-Marc Frailong &  
Mr. Richard C. Halton  
Richard L. Frank Trust  
Karen & Jim Frassetto  
Ms. Louann C. Fratt  
Barbara B. Fredrick  
FreightTra in Software  
Mr. & Mrs. Eliot Fried  
Ms. Ellen A. Friedman  
Ms. Gaye Frisby  
Linle & Jim Froeb  
Ronald & Lanette Frostestad  
John H. Frykman  
Mr. & Ms. Douglas W. Fuerstenau  
Mr. Robert Fusco  
Mr. Sameer K. Gandhi & Ms. Monica Lopez  
Rita P. Garcia  
Mr. Paul Gardner  
Mr. Sam Genirberg  
Dr. Layne O. Gentry  
Mr. & Mrs. Ron P. Giannini  
Yuen & Sandra Gin  
Dr. Sabine Girod  
Dr. & Mrs. Michael Goldfield  
Dr. Floyd Gonella & Ms. Margaret Taylor  
Mr. & Mrs. Ronald Goodman  
Mr. John Gosselin  
P.L. Gotchall  
Ms. Andrea Gould  
Mary & John Goulding  
Ms. Barbara Goza  
Dr. & Mrs. Gabriel Gregoratos  
Mr. Herbert Grench  
Patricia L. Griffin  
Mr. & Mrs. Arnold Grossberg  
Mr. Arnold A. Grossman  
Marie & Fernando Gumucio  
M. M. Hadcock, M.D.  
Mrs. Rena Hafeez  
P. J. & Rod Handeland  
Louis & Sandra Handler  
Michael & Mary Hanemann  
Krista & Eric Hanson  
Mr. Roy Dean Hardy  
Dr. Robert P. Haro, Ph.D.  
Jean O. Harris  
Dr. & Mrs. R. S. Harrison  
Mr. William Hartrick  
Mr. Jake Heggie  
Mr. John F. Heil  
David & Nancy Heilbron  
Mr. & Mrs. David Heller  
Alan & Joan Henricks  
Mr. Daniel Henry  
Mr. Walter Hewlett  
Dr. & Mrs. Malcolm Hill  
Peggy Hill  
Mr. & Mrs. Albert Hillman  
Mr. & Mrs. Frederic Hirschfield  
Tom Hixson & Kevin Sarmento  
Mr. Stephen C. Hoffman  
Diane & Richard Hohl  
Dr. Susan Holbrook & James B. Florey, M.D.  
Mr. & Mrs. Steven Holland  
Mr. Thomas F. Holt  
Ms. Irma Honda  
Dr. Richard T. Hoppe  
Mr. Michael Horn  
Wilma S. Horwitz  
Ms. Sally V. Houston  
Ms. Vija Hovgard  
Barry & Kris Hovis  
Ms. Gladys K. Howard  
Mr. & Mrs. Timothy Howard  
Mr. Creig Hoyt  
Dr. & Ms. Ta-Lin Hsu  
Vincent & Christina Hu  
Ms. Sharon Hubler  
Philip & Carla Hudner  
Mr. & Mrs. Henry P. Huff III  
Dr. & Mrs. H. Robert Hume  
Dr. Sammy Hung  
Ms. Mary Idso  
Mr. & Mrs. Ken Imatani  
Mr. Harold M. Isbell  
Mr. Les Jakowski  
Ms. Laura Jacobson & Mr. John Denton  
Ms. Lily Jan  
Dr. & Mrs. Burton Jay  
Mr. & Mrs. John O. Jenkins  
Charles & Martha Jennings  
Ms. M. Anne Jennings  
Mrs. Barbara Johnson  
Mr. Rod Johnson  
Ms. Elisabeth M. Jones  
Paul S. Jones  
Mac & Mary Jordan  
Jon Kannegaard & Patricia Sandoval  
Mr. Danny Kao  
Dr. & Mrs. Samuel D. Kaplan  
Mr. Robert Kaswen  
Diana H. Kazubowski  
Mr. Robert S. Keagy  
Kathryn Kearney  
Mr. Alfred G. Kelley  
Mr. Christopher Kelly  
Mr. & Mrs. Charles W. Kenady  
Mr. Samuel Keng  
Ms. Claudia Kennedy  
Victoria Kirby  
Mr. James C. Kirkwood  
Jack & Candee Klein  
Ms. Barbara J. Krego  
Mr. & Mrs. John Knoll  
Mr. Roman Knop  
Ms. Erna Knutsen  
Ms. Alyssa T. Koo  
Mr. Martin Kooi  
Ms. Yvonne Koshland  
Jon Henry Kouba  
Dr. & Mrs. Robert Kradjian  
Nancy Ann Kraus & Barbara Fronk  
Herbert & Barbara Kreisler  
Ms. Elizabeth Kuehner  
John & Rebecca R. Kunzman  
Ms. Helen Kutin  
James & Elinor Lacy  
Ms. Angela Lai  
Dr. Judith A. Lamberti  
S. Lamsam & S. Sagan  
Barbara J. Lane  
James P. Laumond, M.D. & Arthur Sullivan  
Mrs. Jan V. Lawler  
Mr. & Mrs. Roger A. Lazarus  
Dr. & Mrs. Stephen C. Lazarus  
Mr. & Mrs. Edward Lazear  
Ms. Marcia Lazer  
Mr. & Mrs. G. B. Lebedeff  
Kewchang Lee, M.D.  
Mr. Leslie-Wayne Lee  
Ted Lehmann & Catherine Lehmann  
Mr. & Mrs. Edgar G. Lehmann  
Mr. Jack Lenk  
Mr. Edwin Lennox  
Ms. Linda Lester McIlvoy  
Mr. Mark Levi  
Adelle K. Levy  
Ms. Michelle Li  
Norman & Helen Ann Licht  
Dr. & Mrs. John G. Lilienthal  
Dr. Sandra Lillie  
Mr. Jeffrey Lilly  
Mr. & Mrs. Richard Livermore  
Mr. W. Alex Livesley  
Mr. John Livingston  
John Lockton  
Alan LoFaso  
Mr. Jack W. Londen  
Mr. James Lons  
Frank & Sally Lopez  
Mr. & Mrs. Paul Lorton  
Dr. & Mrs. Jerold Lowenstein  
Ms. Frances Lozano  
Ms. Janet Luck & Mr. Stephen Kealhofer  
Dr. & Mrs. G. Karl Ludwig, Jr.  
Ms. Amy Lynch  
B. Kenneth & Janine Lyons  
Ms. Natalie MacKenzie  
Mr. John E. Major  
C. R. (Gus) Manning  
Charles & Wanda Mannon  
Mr. Peter Mansfield  
Rich & Pat Marcogliese  
Mr. & Mrs. Daniel Mardesch  
Mr. Fred Martin & Ms. Stephanie Dudek  
Ms. Connie V. Martinez  
Mrs. Charlene Mathias  
Ms. Jill Matchak  
Mr. & Mrs. Luke Mazur  
Mr. Kim McCall  
Ms. Martha T. McCall  
Timothy & Kirsten McCarthy  
Stephen T. McClellan & Elizabeth Barlow  
Dr. Brian P. McCune  
Mr. Robert McDowell  
Mr. & Mrs. David Meckler  
Ms. Heather Meeker  
Ms. Suzanne R. Mellen  
Edith P. Mendez  
Ms. Lucinda Merrill  
Mr. & Mrs. Richard C. Mesker  
Mr. Thomas R. Metcalf  
Dr. & Mrs. Stacy R. Mettler  
George P. Miller & W. G. Zimmerman, Jr.  
Knut Michael & Ginna Dean Miller  
Dr. & Mrs. Stephen Miller  
Dorothy T. Milton  
William & Alene Miskovetz  
Mr. & Mrs. W. W. Moffett  
Mr. August J. Moretti  
Mrs. Gail A. Mosk  
Mr. Robert Mukai  
Mr. Sebastian Muñoz  
Lorenzo Murguia, M.D.  
Janet Muscio & William McCraw  
Mr. John A. Musgrave  
Ms. Shirley Nanevitz  
Ms. Judy Nelson & Ms. Jo Ann Stewart  
Mr. Charles & Dr. Laura Nelson  
Dr. & Mrs. Nels B. Nelson  
Karen S. Nemetz  
Wanda Nervi  
Cathy Netz  
Phillip M. Newport  
Mrs. Wenlan Ng  
Dr. & Mrs. Ronald Nicholson  
Allen & Gayle Notowitz  
Mr. William Obernesser  
Dr. Michael O'Connor &  
Dr. Patricia O'Connor  
Mr. & Mrs. Fred Offensend  
Ms. Jan Ogren & Mr. Dean Watson  
Adrienne & Jay Oliff  
Dr. Hedda Orkin  
Ms. Sheldeen G. Osborne  
Mr. David Page  
Nancy Page  
Howard & Victoria Palefsky  
Ellice J. Papp  
Mr. & Mrs. Robert Parvin  
Peter Pastreich & Jamie Whittington  
Thomas & Sheryl Paukert  
Mr. & Mrs. Kirk Paulsen  
Mr. & Mrs. Robert Pedrazzini  
Mr. Michele Perrella  
Mr. Stanley Peters & Ms. Kathleen Much  
Ms. Pamela Philbert  
Mr. Ralph A. Philbrook  
Allen & Joyce Phipps  
Peter & Joanne Pierson  
Genevieve Plusa  
Anna & Frank Pope  
Patricia Sanderson Port  
Mr. & Mrs. Jeffrey D. Portnoy  
Robert L. Powell & Ellen D. Simons  
Hiroko Prather  
Ms. Jeanette M. Prato  
Ms. Penny Prater  
Buford & Jo Ann Price  
Felice S. Price  
Mr. & Mrs. Thomas Price  
Ms. Deanna E. Pritchard  
Joan Qui Gley & Ruth Quigley  
Mr. Edward J. Quinlan  
Mr. Robert E. Rabourn  
Cynthia Carlson Ramseyer  
Mr. Robert W. Rankin  
Alan M. & Nancy Raznick  
Mr. & Mrs. Steven MacGregor Read  
Ronald A. Rebolz  
Rossannah Reeves  
Ms. Monica Ricci & Mr. John O'Brien  
Mr. Thomas W. Richardson  
Mr. & Mrs. Truitt A. Richey, Jr.  
Julie & Christopher Ridley  
Ms. Carolyn J. Rinetti  
Mr. & Mrs. Joseph J. Rizzuto  
Kay & Ray Roberts  
Phillip L. Eaton & James C. Robinson  
Ms. Jeanne C. Robinson  
Ms. Mary E. Rockdale  
Mr. & Mrs. James M. Rockett  
Ms. Janet L. Rodriguez  
Theres & Dennis Rohan  
Ms. Heli Roiha & Ms. Therissa McKelvey  
Ms. Marguerite Romanello  
James J. & Roberta H. Romeo  
Mary Ellen Rossi  
Mr. George E. Rossmann  
Mr. Barry Roth  
Mr. Jean-Francois Roy  
Jeffrey Ruda & Leonard Whitney  
Mr. John E. Ruden  
Mr. David Runsten  
Mr. Joseph Russo  
Jordan Sachs & Jeannie Sack  
Mr. Bert Salyga & Dr. Sean McCarthy  
Dr. & Mrs. Jay R. Salzman  
Ms. Patricia Sandoval  
Mr. Jeffrey Sant  
Mr. Robert I. Schermer  
Rev. Paul J. Schmidt & Rev. Gerard K. Moran  
Mr. Donn R. Schoenmann  
Mrs. Helga Schonfeld  
Mr. Russell Schrader  
Mr. Albert Schroeder  
Mr. James F. Schultz  
Mr. James Scillian  
John & Dagmar Searle  
Mrs. Francoise Sefel  
Mr. Sigmund Seigel & Ms. Karen Topp  
Ms. Norma Serles  
Katherine Setar & Brad Fischer  
Paul & Ruriko Setziol  
Dr. Charlie & Claire Shaeffer  
Ms. Louise Shalit  
Mrs. Charles & Andrea Shapiro  
Don & Lorraine Sharman  
Ms. Irene Sharp  
Ms. Carolyn Shaw  
Mr. James R. Shevock

\* deceased

## SAN FRANCISCO OPERA PATRONS *continued*

Mr. Leslie M. Shinozawa  
 Mr. Richard H. Shoop  
 Diana & Richard Shore  
 Elizabeth Simone & Richard L. Spector, Esq.  
 Mrs. Harriet Simpson  
 Mr. Michael Simpson  
 Dr. Harley J. Siskin  
 Ms. Michaelene C. Skronski  
 Mrs. Robert K. Slack  
 Mr. Daniel K. Slaughter  
 Lawrence & Jacqueline Slayen  
 Mr. Donald Smart  
 Prof. & Mrs. Alan Jay Smith  
 Mr. Albert G. Smith  
 Mr. Fred B. Smith  
 Mr. Jordan H. Smith  
 Ms. Joyce T. Smith  
 Dr. Stephen R. Smith  
 Kenneth & Joanne Snow  
 Dr. Eileen Soden  
 Dr. Richard L. Sogg  
 Mrs. Virginia Sout  
 Lawrence Squires  
 Ms. Louise Stagnaro  
 Mr. Russell Stanaland  
 Ms. Anita Stapen & Mr. Richard Granberg  
 Joelle Steefel  
 Lynn M. Stegner

Harvey Steiman  
 Alice & Kevin Steiner  
 Mr. Ian E. Stockdale  
 Mr. John Stocker  
 Mr. David M. Stone & Mr. Darryl G. Donoian  
 Prof. Andrew Streitwieser  
 Mr. Martin Schoell & Ms. Theresa A. Stuart  
 Mr. Daniel F. Sullivan  
 Timothy Sullivan & Karen Ericksen  
 Mr. Robert Summers  
 Ms. Vrenae Sutphin & Mr. David Gray  
 Dr. Scott Swanson & Mr. Michael Feeny  
 Ms. Theresa Sweeney  
 Ms. Valerie G. Talmage  
 Ms. Elizabeth R. Taylor  
 Ms. Marion E. Taylor  
 Mrs. Martin Terplan  
 Mr. John C. Thacker  
 Dr. Ruedi F. Thoeni, M.D.  
 Mr. Ralph Tiegel  
 Michael J. Tierney  
 Mr. & Mrs. Edward C. Topham  
 Ms. Martha D. Toppin  
 Lynne Toribara & Brian Howard  
 Ms. Jeanie Treichel  
 Ted & Mary Tsui  
 Carol Turner  
 Mr. Peter Turner

Ms. Elizabeth L. Ullrich  
 Mr. Mark Valentine  
 Paul & Nancy Valentine  
 Cornelis T. van Aalst  
 Denny & Kate Van Ness  
 Marsha VandeBerg  
 Mr. Robert N. Varney  
 Richard Viehweg  
 Mr. & Mrs. Clark Vilas  
 Fred & Ridley Virdeh  
 Mary-Kay & Thomas Vogler  
 Ms. Frederica von Stade &  
 Mr. Michael Gorman  
 Mr. & Mrs. Curtis Vose III  
 Ms. Ruth K. Vurek  
 Captain Ray K. & Ms. Linda M. Waddell  
 Dr. Bradford W. Wade & Dr. Linda K. Riebel  
 Mr. Charles Wagner  
 Mrs. Barry Wagner  
 Ms. Nancy Wakeman  
 Ms. Gail Walker  
 Ms. Lorene Walker  
 Dorothy J. Walz  
 Emily & Robert Warden  
 Mr. & Mrs. John H. Warren  
 Mr. Paul L. Wattis Jr.  
 Mr. Keith R. Weed  
 Ms. Victoria Welsh

Wallace & Eve Wertsch  
 Mrs. Janet A. Wessel  
 Karen Wetherell  
 Mr. Ronald Wheeler  
 Ms. Janeen Whitmore  
 Nancy & Kenneth Wiener  
 Ms. Carol Wilhelmy  
 Mr. Doug Williams &  
 Ms. Madelyn Bedig-Williams  
 Mr. Frederick T. Williams  
 Ms. Ann L. Williamson  
 Mr. Jeff Wimsatt  
 Mrs. Melanie Wirtanen  
 Ms. Marilyn Wong  
 Ms. Virginia Wong  
 Ethel S. Worn  
 Ms. Janet S. Wright  
 Phil Wright  
 Mr. Brad Yamauchi  
 Mr. Michael W. Yee  
 Ms. Susan York  
 Dr. Lowell Young & Celeste Young  
 Vincent & Joyce Zarcone  
 Mr. William T. Zaumen  
 Mrs. Catherine Zimmerman  
 Dr. Richard Zuniga & Mr. Sean M. SeLegue  
 Anonymous (19)

\* deceased

# TRIBUTES

SAN FRANCISCO OPERA wishes to express its sincere appreciation to the following donors who have made memorial and honorary contributions from May 1, 2013 through September 6, 2013.

### IN HONOR OF

**William & Polly Clark**  
 Mr. & Mrs. William S. Clark

**Donald & Janice Elliott**  
 Ms. Anne D. Peters

**Keith & Priscilla Geeslin**  
 Jamie & Philip Bowles

**David Gockley**  
 Barbara M. Ward &  
 The Honorable Roy L. Wonder

**Bonita Hagbom**  
 Mrs. Peter Dinkelspiel

**George & Leslie Hume**  
 Susan & Bill Epstein  
 Mr. & Mrs. Edwin A. Seipp, Jr.

**Mrs. William R. Kimball**  
 Mr. & Mrs. Richard C. Mesker

**Mr. William Rusconi**  
 Ms. Alyssa Tecklenburg

**Ted Weinstein**  
 Elaine & Leonard Wurzel

### IN MEMORY OF

**Christer Akeson**  
 Yvonne Akeson

**Zelda A. Classen**  
 Ann Classen Treadwell

**Mr. Everett Coe**  
 Charles & Wanda Mannon

**Mr. Prashant L. Hangal**  
 Mr. Steven Ciarametaro

**Joseph & Margaraet Harris**  
 Mr. Joseph H. Harris Jr.

**Janey Heagy**  
 Ms. Leah Crocetto  
 Mr. Dennis Doubin  
 James A. Heagy

**Mrs. Claudia J. Hecht**  
 James A. Heagy  
 St. Francis Wood Music Club

**Ms. Edith L. Hodge**  
 Mrs. Peggy Quirk

**Claramae Turner Hoffmann**  
 Ms. Elizabeth G. Brayboy

**Jeannik Méquet Littlefield**  
 Mr. Adolphus Andrews, Jr.  
 Ms. Eve Ellis Annette Niemtzow

Mrs. Dawn Yates Black  
 Barbara & Jim Curry  
 Frances A. Dillingham  
 Ms. Beverly C. Hines  
 Mrs. William R. Kimball  
 Janet Littlefield

Ms. Jennifer Lynch & Mr. Justin Schuster  
 Mary Ann McEwan  
 Diane, Anne & John Stauffer  
 Mr. Paul L. Wattis Jr.

**Rose Marchetti**  
 Mr. & Mrs. Patrick A. Leonard

**Ms. Ann Markland**  
 Miss Laurie Markland

**Mr. Karl Ruppenthal**  
 Josephine Maxon

**James Schwabacher**  
 Mr. & Mrs. Peter W. Davis

**Sally Walker**  
 Mrs. Ruth Lycette

# INSTITUTIONAL GIFTS

**SAN FRANCISCO OPERA** is pleased to recognize the generosity of foundations and government agencies for their grants received from August 1, 2012 through September 6, 2013. We are extremely grateful for general support and designated funding that ensure the continuance of the Company's programs.

## **CHAIRMAN'S CIRCLE**

**\$500,000 AND ABOVE**

Ann & Gordon Getty Foundation  
Grants for the Arts/  
San Francisco Hotel Tax Fund  
The Andrew W. Mellon Foundation

## **DIAMOND CIRCLE**

**\$100,000 TO \$249,999**

Carol Franc Buck Foundation  
Frances K. & Charles D. Field Foundation  
William Randolph Hearst Foundation  
Koret Foundation  
The William & Flora Hewlett Foundation  
National Endowment for the Arts

## **PLATINUM CIRCLE**

**\$50,000 TO \$99,999**

Columbia Foundation  
The Charles D. & Frances K. Field Fund  
The Geoffrey C. Hughes Foundation, Inc.  
Jaquelin Hume Foundation  
Kia Ora Foundation  
The Henry I. Prien Foundation  
Charles P. Russell Fund of the Columbia Foundation  
The Frederick Stroh Memorial Foundation  
Wallis Foundation

## **GOLD CIRCLE**

**\$25,000 TO \$49,999**

The Diana Dollar Knowles Foundation  
The Kimball Foundation  
OPERA America's Building Opera Audiences Grant Program  
Lloyd E. Rigler-Lawrence E. Deutsch Foundation  
Anonymous (1)

## **SILVER CIRCLE**

**\$10,000 TO \$24,999**

Mimi & Peter Haas Fund  
Walter & Elise Haas Fund  
Michelson Family Foundation  
Zellerbach Family Foundation

## **BENEFACTOR**

**\$5,000 TO \$9,999**

Arts Federation  
The Mervyn L. Brenner Foundation  
Frank A. Campini Foundation  
Edgar Foster Daniels Foundation  
John & Marcia Goldman Philanthropic Fund  
The Walter S. Johnson Foundation  
Sing for America Foundation/Erich Stratmann

## **FOUNDER**

**\$1,000 TO \$4,999**

Joyce & William Brantman Foundation  
Lisa & Douglas Goldman Fund

# CORPORATE SPONSORSHIP

**SAN FRANCISCO OPERA** is pleased to acknowledge the generosity of the following corporate partners for their sponsorship of performance years 2011-2012 (recorded from August 1, 2012 through September 6, 2013). Our corporate sponsors receive unique benefits including but not limited to: exclusive client entertainment privileges, networking opportunities, broad name recognition, and employee benefits. For more information about joining the Corporate Sponsorship, please telephone (415) 551-6208.

## **LEADERSHIP CIRCLE**

**\$100,000 AND ABOVE**

Chevron  
San Francisco Opera Guild  
Union Bank  
United  
Wells Fargo

## **PLATINUM CIRCLE**

**\$50,000 TO \$99,999**

Webcor Builders

## **GOLD CIRCLE**

**\$25,000 TO \$49,999**

Bank of America  
Charles Schwab & Company Foundation

## **SEASON SPONSOR**



## **SILVER CIRCLE**

**\$10,000 TO \$24,999**

Bulgari  
Gap Inc.  
Greenberg Traurig LLP  
Kaiser Permanente  
MDC Partners Inc.  
San Francisco Opera Guild/  
East Bay Chapter  
Schoenberg Family Law Group, P.C.  
Vontobel Swiss Wealth Advisors AG  
Wilson Sonsini Goodrich &  
Rosati Foundation

## **BENEFACTOR**

**\$5,000 TO \$9,999**

Bingham McCutchen, LLP  
E & J Gallo/William Hill Estate Winery  
Loomis, Sayles & Company, LP  
UBS

## **INVESTOR**

**\$3,000 TO \$4,999**

Howard Rice Nemerovski  
Canady Falk & Rabkin

## **MEMBER**

**\$1,000 TO \$2,999**

DM Stone Recruitment Solutions  
Matson Navigation Company, Inc.  
Raymond O.S. Kelly, Inc. CPA  
Zuni Cafe



# MATCHING GIFTS

**MANY COMPANIES AND FOUNDATIONS MATCH EMPLOYEE GIFTS TO ARTS AND CULTURAL INSTITUTIONS. MAXIMIZE THE IMPACT OF YOUR SUPPORT—MAKE YOUR MATCHING GIFT TODAY!**

If your company matches charitable gifts, your donation may be doubled each season, and you may be entitled to additional benefits at your matched level of giving. Contact your company's Employee Benefits Department to inquire about this opportunity. In most cases, all you have to do is complete a matching gift form and send it to San Francisco Opera Matching Gifts, Development Office, 301 Van Ness Avenue, San Francisco, California 94102, or call the Development Department at (415) 565-3212. We'll take care of the rest! San Francisco Opera extends its deepest appreciation to the following organizations that have made contributions through their matching gifts programs.

Adobe Systems, Inc.	Franklin Templeton Investments	Neiman Marcus Group
Agilent Technologies	Gap Foundation	Matching Gift Program
Alexander & Baldwin Foundation	Gartner	Norcal Mutual Insurance Co.
American Express Foundation	GE Foundation	NVIDIA
Apple Matching Gifts Program	Genentech, Inc.	OCLC
Applera Charitable	Global Impact	Odyssey Reinsurance Company
AT&T	Google	Oracle Corporation
Bank of America Matching Gifts Program	Greater Horizons	Richard and Rhoda Goldman Fund
Bank of the West	Hewlett-Packard Company	Robert Wood Johnson Foundation
Employee Match Program	IBM Corporation	S.D. Bechtel, Jr. Foundation
Barclays Global Investors	Intel Involved Matching Grant	S.H. Cowell Foundation
Bill & Melinda Gates Foundation	Program/JK Group	Salesforce.com Inc.
Bingham, Osborn & Scarborough, LLC	Intuit Foundation	SAP Matching Gift Program
BlackRock	James Irvine Foundation	Sierra Health Foundation
Bosendorfer, Las Vegas	JK Group Trustees for Visa International	Sophie & Arthur Brody Foundation
C.L.B.I. Investment Inc.	John Wiley & Sons, Inc.	Sun Microsystems, Inc.
Cadence Design Systems, Inc.	Johnson & Johnson	The Amgen Foundation
Charles Schwab & Company	JPMorgan Chase & Co	The Boeing Company
Chevron	Juniper Networks	The Capital Group Companies
Clorox Company	Kaiser Permanente	The Prudential Foundation
Computer Associates Intl. Inc.	Koret Foundation	The William and Flora Hewlett
ConocoPhillips	Lawrence Livermore National Laboratory	Foundation
David and Lucile Packard Foundation	Levi Strauss Foundation	Tyco
Dodge & Cox	Macquarie Securities (USA) Inc.	UBS Matching Gift Program
Dolby Laboratories	Macy's, Inc.	Unilever United States, Inc.
DST Systems, Inc.	McAfee	Union Bank
Electronic Arts OutrEACH	McKesson Corporation	Verizon Foundation
Eli Lilly & Company Foundation	Merck Partnership for Giving	Visa Givingstation
Emerson Electric Company	Merrill Lynch & Company, Inc.	VISA USA
Engineering Design & Testing Corp	Microsoft Corporation	Wachovia Securities, LLC
Esurance Inc.	Millipore Corporate Giving Program	Willis Lease Finance Corporation
Expedia.com	Monsanto Fund	Yahoo! Inc
ExxonMobil Foundation	Morgan Stanley	
Forest Laboratories, Inc.	Motorola Solutions Foundation	

# BEL CANTO LEGACY SOCIETY



The following patrons have made a legacy commitment to San Francisco Opera Association and have joined the Bel Canto Legacy Society as of September 6, 2013. Their generosity helps support our long-range financial stability and artistic planning. Please consider joining this extraordinary group. For more information, contact Mark Jones, Director of Endowment and Legacy Giving, at (415) 565-3206 or [mjones@sfoopera.com](mailto:mjones@sfoopera.com). Thank you for your support.

*Marilyn Horne*, HONORARY CHAIRWOMAN



- |  |   |  |  |  |
|--|---|--|--|--|
| Kenneth & Barbara Adams                            | Carlyn Clause &<br>Alexander L. Brainerd        | William W. Godward                               | Joan Kwansa                                    | Mary L. Nilan                                  |
| Sophie & Ted Aldrich                               | Jean Cleverly & Frank Warner                    | Doris W. Grau                                    | Barbara J. Lane                                | Dante Noto                                     |
| Jesse J. Alexander                                 | Lloyd & Janet Cluff                             | Wanda Lee Graves & Stephen Duscha                | Judy & Donald Langley                          | Norman* & Hilleivi Null                        |
| Anthony J. Alfidi                                  | Roberta Colin                                   | Anne Patricia Gray                               | Beverly & Richard Lavine                       | Ms. Jan Ogren &<br>Mr. Dean Watson             |
| Lt. Col. James M. Alfonte                          | James T. Concannon                              | Geoffrey & Marcia Green                          | Dr. & Mrs. John Lavorgna                       | Commodore & Mrs. K.R. Orcutt                   |
| Paul B. Althouse                                   | Tony & SueAnn Converse                          | Jean Haber Green, M.D.*                          | Samuel Leask                                   | Sheldeen Germaine Osborne                      |
| David & Judith Preves Anderson                     | Mr. & Mrs. Ransom S. Cook                       | Ms. Julie Green                                  | Paul E. LeMal, M.D.                            | Kathleen Dale Oscarson                         |
| Helen Anderton*                                    | Mrs. Marion Moore Cope                          | Mrs. Robert M. Greenwood                         | Mary Lemmon                                    | Lise Deschamps Ostwald                         |
| Carol Arnold                                       | Mary Ellen Copner                               | Flora Greenhoot*                                 | Marcia Lowell Leonhardt                        | Father David F. Pace                           |
| Elizabeth Lawler Ashley                            | Valerie & Paul Crane Dorfman                    | Zane O. Gresham &<br>Carole J. Robinson          | John E. Leveen                                 | Thomas Pajak                                   |
| Mrs. Jeanine Augst                                 | Camille Crittenden                              | Mr.* & Mrs. Edward M. Griffith                   | Lawrence & Silvia Lin                          | Robert E.* & Jeraldine M. Palazzi              |
| Mrs. F. G. Austin                                  | Mrs. Margaret M. Cronin*                        | Claude & Nina Gruen                              | Lisa P. Lindelef                               | Barbara H. Paley                               |
| Bobbi & Marty Bach                                 | John & Lois Crowe                               | Ursula Grunfeld                                  | Bernice Gucker Lindstrom                       | Donald R. Lipp                                 |
| Margot Shinnamon Bach                              | Gerald F. Currier &<br>Cleveland M. Smith       | Eleanor Guilford                                 | Donald R. Lipp                                 | Jeannik Méquet Littlefield*                    |
| Randolph G. Baier*                                 | The Claude Cypra Family Trust                   | Yvette & John G. Gurley                          | Jeannik Méquet Littlefield*                    | Allan M. Lluch                                 |
| M. L. Baird in memory of<br>Travis & Marion Baird  | Friedericka A. Dalbey                           | Timothy F.* & E. Ann Haggerty*                   | Mr. Maurice E. Loomis                          | Nathaniel Lopez & Jerry Orecchia*              |
| Martha Baker                                       | David Dall                                      | Harry C. Haines                                  | Nathaniel Lopez & Jerry Orecchia*              | George F. Lucas &<br>Thomas Rothgiesser        |
| Nancie Barker                                      | Anne Dauer                                      | Hadley Dale Hall                                 | George F. Lucas &<br>Thomas Rothgiesser        | Ernest N. Luton* & Philip D. Cooper*           |
| Elizabeth Barlow &<br>Stephen McClellan            | Charles & Dorothy Davis                         | Kristina K. Hall                                 | Ernest N. Luton* & Philip D. Cooper*           | Mr. & Mrs. Laurence R. Lyons                   |
| Marie L. Barteo                                    | Dick Davis                                      | Sanford* & Mary Grace Harris*                    | Mr. & Mrs. Laurence R. Lyons                   | Andrew F. Maguire                              |
| Beata E. Bartholomay                               | Mr. & Mrs. Peter W. Davis                       | Jane & David Hartley                             | Andrew F. Maguire                              | Cynthia & John Major                           |
| Betty Basham                                       | J. C. De Tata, M.D.                             | Fred Hartwick                                    | Cynthia & John Major                           | Robert G. Manette                              |
| Steve & Ina Bauman                                 | Mr. & Mrs. Reid W. Dennis                       | Mrs. Janine A. Hawkins                           | Robert G. Manette                              | Joseph Marino, Jr.                             |
| The Estate of Gloria S. Baxter                     | Ulric & Glenda Dennis                           | Winchell T. Hayward*                             | Joseph Marino, Jr.                             | Deborah Marion, CPA, EA                        |
| Robert H. Beadle                                   | Ms. Jackie Deskin                               | Mr. & Mrs.* James A. Heagy                       | Deborah Marion, CPA, EA                        | Mrs. Thelma Marken                             |
| Merle Becker                                       | Jerome L. & Thao N. Dodson                      | Mary & Craig Henderson                           | Mrs. Thelma Marken                             | David Marsten                                  |
| Robert Henry Bellamy                               | Jeanne Dorward                                  | Donald A. Hermann                                | David Marsten                                  | Letha Ann Martin                               |
| Pascal J. F. Belloncle                             | Thelma Dry                                      | Joan Hett  | Letha Ann Martin                               | Evelyn S. Martinez                             |
| Andrew J. Bellotti*                                | Pat Dubrow                                      | Robert W. Hofer                                  | Evelyn S. Martinez                             | Anne E. Matthew                                |
| Fritzi Benesch*                                    | Arnold & Trudy Duncan                           | Kenneth L. Holford                               | Anne E. Matthew                                | James S. Mattingly & Paul Quintilian           |
| Raymond J. Berard                                  | Vernon & Elke Dwelly                            | Marilyn Horne                                    | James S. Mattingly & Paul Quintilian           | Florence & William McConnell                   |
| Carole B. Berg                                     | Alan F. Egan, J.P.                              | Tom Houran & Bill Medigovich                     | Florence & William McConnell                   | Michael McGinley                               |
| Dawne Bernhardt                                    | Ludmila & Peter Eggleton                        | Sally V. Houston                                 | Michael McGinley                               | Ruth McManus Trust                             |
| Jane Bernstein & Bob Ellis                         | Joseph Ehrman III                               | Margaret E. Hoyt                                 | Ruth McManus Trust                             | Burt & Deedee McMurtry                         |
| Dr. Barbara L. Bessey &<br>Dr. Kevin J. Gilmartin* | Stephen Eimer &<br>Kevin Ann Cartwright         | Linda Humber                                     | Burt & Deedee McMurtry                         | Ronald & Judith McWilliams                     |
| Jo Ann Biasotti & David T. Crowder                 | Philip M. Eisenberg*                            | Leslie & George Hume                             | Ronald & Judith McWilliams                     | Kerrin Knudtsen Meis                           |
| Hannelore Bierwagen*                               | Christine M. Englund                            | Ms. Margaret C. Hutchins                         | Kerrin Knudtsen Meis                           | Edward Merrick                                 |
| Phyllis B. Blair                                   | Barbara & Ed Eshbach                            | Bruce Hyman                                      | Edward Merrick                                 | Lucinda Merrill                                |
| Susan S. Blake                                     | Patricia M. Evans                               | Marsha Irwin                                     | Lucinda Merrill                                | Carol L. Meyer*                                |
| Linda Blondis                                      | Rod* & Ingrid Evans                             | Keith J. Isaacson*                               | Carol L. Meyer*                                | Dorothy T. Meyer*                              |
| Diane Hoar Bond                                    | Richard B. Everett                              | James A. Ito                                     | Dorothy T. Meyer*                              | Ralph R. Michaelis*                            |
| Drs. Seymour & Sylvia Boorstein                    | Robert F. Ewing                                 | Barbara K. Jackson                               | Ralph R. Michaelis*                            | Christine Miller & Gary Glaser                 |
| Christine M. Boulanger, M.D.                       | Dr. & Mrs. Robert B. Fenwick                    | Donald & Jacqueline Jacobberger                  | Christine Miller & Gary Glaser                 | George M. Miller                               |
| Christopher & Renee Bowen                          | Lucille V. Fjoslien                             | Elizabeth Ann Jacobs                             | George M. Miller                               | George P. Miller &<br>Walter G. Zimmerman, Jr. |
| Dr. Lois Brainard                                  | Ms. Kristina Flanagan                           | Yorke & Jacqueline Jacobson                      | George P. Miller &<br>Walter G. Zimmerman, Jr. | Vivienne E. Miller                             |
| John & Eva Breyer                                  | Carl Wilhelm Folk                               | John* & Nancy Jalonen                            | Vivienne E. Miller                             | Dr. Rudy C. Miner                              |
| Mrs. John Maxwell Bryan                            | Martha J. Foltz                                 | Robin & Ginny Jaquith                            | Dr. Rudy C. Miner                              | Bill & Susan Mirbach                           |
| Donald Buhman &<br>C. Wray Humphrey                | Mary & Tom Foote                                | Mr. & Mrs. C. Bradford Jeffries                  | Bill & Susan Mirbach                           | D.G. Mitchell                                  |
| James R. Burch                                     | Barbara Jean Fopp                               | Bruce M. Jewett                                  | D.G. Mitchell                                  | Sandra Mock                                    |
| John D. Burke                                      | Kathi Freeman                                   | Mrs. Mary Jopé                                   | Sandra Mock                                    | C. Kenneth More                                |
| Roger Busse & Oscar Celli                          | Barbara & William* Friede                       | Mac & Mary Jordan                                | C. Kenneth More                                | Cathy & Howard Moreland                        |
| Richard Buth & James Schull                        | John H. Frykman &<br>Cheryl C. Arnold*          | Sally Jordan                                     | Cathy & Howard Moreland                        | Andrew Morris                                  |
| Mrs. James P. Butler                               | Louis B. Gagliardi                              | Dr. Deborah Joseph<br>in memory of Irving Joseph | Andrew Morris                                  | Thelma C. Morris                               |
| Jack Calhoun                                       | Ms. Ching-Ching Ganley                          | Lilli Kalis M.D.                                 | Thelma C. Morris                               | William O. & Susan W. Morris                   |
| Frances Campra                                     | Gregory S. Garbin, M.D. &<br>Kenneth J. Denhard | William* & Margaret Kaplan                       | William O. & Susan W. Morris                   | Milton Mosk & Thomas Foutch                    |
| Betty J. Carmack                                   | Sheilah Purcell Garcia                          | Dick & Sherry Karrenbrock                        | Milton Mosk & Thomas Foutch                    | Lee Mosley*                                    |
| June B. Carr                                       | Jack & Carroll Gardner                          | Lawrence A. Kern                                 | Lee Mosley*                                    | Kathleen Much                                  |
| Ronald Cassasa                                     | Dewey Garrett                                   | Ms. Eiko Kikawada                                | Kathleen Much                                  | Nancy S. Mueller                               |
| Emanuela N. Catena                                 | Nancy Gentry Geller                             | Nelda Kilguss                                    | Nancy S. Mueller                               | Tom & Anne Muller                              |
| Hella H. Cheitlin                                  | Mr. & Mrs. Gordon P. Getty                      | Mrs. Richard Kinninger                           | Tom & Anne Muller                              | Heidi Munzinger                                |
| Mrs. Johanna Childhouse                            | Ynez Ghirardelli*                               | Harleigh Thayer Knott                            | Heidi Munzinger                                | Lorenzo Murguia, M.D.                          |
| Jack Christensen                                   | Prof. Douglas Giancoli                          | Diana Dollar Knowles*                            | Lorenzo Murguia, M.D.                          | Peter J. Musto                                 |
| Robert O. Christiansen, M.D.*                      | Dennis Gibbons & Lisa Erdberg                   | Sidney & Vivian Konigsberg*                      | Peter J. Musto                                 | Vija Hovgard Nadai                             |
| Gillian Clark                                      | Ione Gille                                      | Christine Stevens Kradjian                       | Vija Hovgard Nadai                             | Marilyn & David Nasatir                        |
| Harry Gilbert Clarke*                              | David Gockley                                   | Charles C. Kredensor &<br>Frederic S. Saunders   | Marilyn & David Nasatir                        | Roselee Nichols                                |
| Maureen Clarke                                     |   | Herbert & Barbara Kreissler                      | Roselee Nichols                                | Marie J. Niemann                               |
|  |   | Michael L. Kurt                                  | Marie J. Niemann                               |  |

\* deceased

## BEL CANTO LEGACY SOCIETY

*continued*

Derek\* & Stephanie Smith  
Dr. Lorraine E. Smith  
Dr. Virginia B. Smith\*  
Kenneth & Joanne Snow  
Steven Souza & Therese Souza  
Mrs. Charles Spalding  
Robert L. Speer & John Wong  
Lynda Spence  
Gail Andersen Stark  
The Honorable & Mrs. Wm. D. Stein  
Eric Stevens  
James R. Stockton  
Merna Strassner  
Julie Swartz\*  
Amy Tan & Louis De Mattei  
Jack E. Teeters  
Dr. Sam Thal  
Mrs. Betty S. Toy\*  
Barbara L. Traisman  
Michael E. Tully  
Mr. & Mrs. James S. Tunnell  
Suzanne E. Turley & William R. Jackson  
Mr.\* & Mrs. Paul A. Tuttle  
Florence E. Twyman  
Yvonne Upsher  
Gloria Valair  
Mr. & Mrs. Willard E. Vernon  
Shirley Wilson Victor  
Albert J. Vizinho  
Eunice L. Vogel  
Garry Waba  
Dr. Bradford W. Wade  
Maxine D. Wallace (1921–2011)\*  
Katherine G. Wallin  
Barbara M. Ward  
Ramona Wascher  
Rosalie V. Weaver  
Mr. & Mrs. William C. Webster  
Mitzie Naff Weiner  
Maurice & Gale Weir  
Ronald & Emely Weissman  
George White  
Mr. Thomas D. Wickens\*  
Josephine P. Wiik, R.N.  
Miles\* & Virginia Willard  
S. Grace Williams  
Marcia E. Wolfe  
Bonnie Woodworth  
Sylvia Stein Wright  
Joan F. Yates  
Dr. & Mrs. Robert Yoerg  
Mr. S. Shariq Yosufzai & Mr. Brian E. James  
Rev. & Mrs. Paul H. Young, Jr.  
William T. Zaumen  
Dr. & Mrs. John A. Zderic  
Mr.\* & Mrs. Stephen A. Zellerbach  
Karyl Lynn Kopelman Zietz  
Stephen & Connie Zilles  
Diane & Michael ZumBrunnen  
Anonymous (53)

\* deceased

# We're Opera Stars!

“Watching ample women sing too long!” That’s how opera struck Nina Gruen as a child. But she changed her mind years later when she and her husband, Claude, saw *Eugene Onegin* in Vienna. This time “it was love at first sight,” and that love has only grown during their years of attending San Francisco Opera. “How lucky we are to have one of the world’s great opera companies at our doorstep. Our legacy gift helps guarantee that the Company will be there for future couples – when they too fall in love with opera.”

**Nina & Claude Gruen**  
*15-year patrons and proud*  
**Bel Canto Legacy Society members**



**You can join Nina, Claude, and 440 other Bel Canto Legacy Society members to ensure a strong, lasting future for the Company. To learn how, contact Mark Jones, our legacy giving specialist, at (415) 565-3206 or [mjones@sfopera.com](mailto:mjones@sfopera.com).**

## Legacy Gifts Received

**SAN FRANCISCO OPERA ASSOCIATION** honors the memory of the following patrons whose vision and generosity have provided significant support through bequests and other legacy gifts received between August 1, 2012 to September 6, 2013.

Katherine Adams  
Randolph G. Baier  
Andrew J. Bellotti  
Fritzi Benesch  
Marion Zimmer Bradley  
Carbarliss Memorial Fund  
Nancy Ann Curran

The Claude Cypra  
Family Trust  
Ms. Leonie Darwin  
Philip M. Eisenberg  
Stewart G. Graham  
Flora Greenhoot  
Richard B. Gump

Mary Grace Harris  
Winchell T. Hayward  
Keith J. Isaacson  
Vicki M. Jaffee  
Diana Dollar Knowles  
Carol L. Meyer  
Dorothy T. Meyer

Ralph R. Michaelis  
Dr. Jesse F. Minnis, Jr.  
Lee Mosley  
John Merola Papa  
Katherine Plummer  
Robert B. Richert  
Ilse Sauerwald

Dorothy Nedine Shaw  
Julie Swartz  
Mrs. Paul L. Wattis  
Thomas D. Wickens  
Elizabeth Wild

# ENDOWMENT FUND

## A Force for the Future

To be the most exciting force in the opera world, the Company needs your long-term commitment and support. We honor those whose endowment contributions since 1972 have helped ensure that our tradition of excellence continues. Consider adding your name to this list by making a current or legacy gift of \$10,000 or more to the Company's endowment. To learn more, contact Mark Jones, Director of Endowment and Legacy Giving, at (415) 565-3206 or [mjones@sfopera.com](mailto:mjones@sfopera.com).

### LEADERSHIP CIRCLE

#### \$1,000,000 AND ABOVE

Andrew J. Bellotti\*  
Mr. & Mrs. William K. Bowes, Jr.  
Columbia Foundation  
Ray & Dagmar Dolby  
John A. & Cynthia Fry Gunn  
Mr. & Mrs. James Heagy  
The William Randolph Hearst Foundation  
The William & Flora Hewlett Foundation  
Francesca Deering Howe Estate  
The Hume Family  
Dora Donner Ide Estate  
Barbara K. Jackson  
Burgess & Elizabeth Jamieson  
Mr. & Mrs. C. Bradford Jeffries  
Franklin & Catherine Johnson  
Diana Dollar Knowles\*  
Jeannik Méquet Littlefield\*  
Lorry I. Lokey  
Dr. Jesse F. Minnis, Jr. Estate  
National Endowment for the Arts  
Bernard Osher Foundation  
In memory of Frank D. Stout  
Lorna Talbot Estate  
Mrs. Paul L. Wattis Estate  
Patricia Yakutis Estate  
Anonymous (1)

### COMPOSERS CIRCLE

#### \$500,000 TO \$999,999

Mai G. Coggin Estate  
Mr. & Mrs. Reid W. Dennis  
Francis Goldsmith Trust  
Richard B. Gump Estate  
Mr. & Mrs. David Packard  
Jefferson Peyser Estate  
K. Hart Smith Estate  
Harry J. Wagner Estate

### LIBRETTISTS CIRCLE

#### \$250,000 TO \$499,999

Anita Uhl Brothers Estate  
Ms. Ginger Dostrow\*  
Phyllis Edwards Estate  
Dr. Maurice Eliaser, Jr. Estate  
in memory of  
Stella & Maurice Eliaser  
Roberta Empey Estate  
Dr. Samuel C. Hughes Estate  
James Irvine Foundation  
in honor of Myron Du Bain

R. Earl Robinson Fund  
Ruth C. Samson Estate  
Claudia Stoop Estate  
Earl H. Teass Trust  
Dr. & Mrs. John A. Zderic

### CONDUCTORS CIRCLE

#### \$100,000 TO \$249,999

Mr.\* & Mrs. John M. Bryan  
Chevron USA  
Mrs. Sheldon Cooper Estate  
in memory of  
Robert Watt Miller  
Valerie & Paul Crane Dorfman  
Ms. Leonie Darwin  
Mr. & Mrs. William H. Draper, III  
Robert F. Ewing  
Derek M. Fairman Estate  
Charles D. Field Estate  
R. Gwin Follis Foundation  
William W. Godward  
Mr. & Mrs. William Hamm III  
Hewlett-Packard Company  
Holmes Foundation  
Hugh Keenan Estate  
Donald Khulke Trust  
Evelyn Lorenz Estate  
Mary Lorenz  
Emily Prettyman Lowell Estate  
Russell J. Mays 1994 Trust  
Ralph R. Michaelis Estate  
Alicia H. McEvoy Estate  
Lucile C. Monteagle Estate  
Robert McAlpin Moore  
Barbara V. Morse Estate  
Milton J. Mosk & Thomas Fouch  
Mr. & Mrs. George Otto  
Dr. & Mrs. Richard Rigg  
Keith W. & Marjorie J. Riley  
Gerald B. Rosenstein  
Lurline B. Roth Charity Foundation  
Ruth Sanderson Estate  
Ilse Sauerwald  
James H. Schwabacher Estate  
Eunice B. J. Senderman Estate  
Prof. Kurt Servos Estate  
Edward Meade Smith Estate  
Nellie D. Stephens Estate  
Alice Vincilione  
Carole Wagner Estate  
Barbara M. Ward &  
The Honorable Roy L. Wonder  
Whitney Warren Estate  
Karyl Lynn Kopelman Zietz

### DIVAS CIRCLE

#### \$50,000 TO \$99,999

Marguerite Arends Estate  
Gertrude Baker Trust  
Bank of America Foundation  
Katherine R. Blyth Estate  
Frank A. Campini Foundation  
Carter Hawley Hale Stores, Inc.  
Del Monte Corporation  
Mr. & Mrs. Dewey Donnell  
Fireman's Fund American Foundation  
Fleishacker Foundation  
Mr. & Mrs. Alfred Fromm  
I. P. Patrick Gallagher Fund  
William G. Gilmore Foundation  
Mr. & Mrs. Robert C. Harris  
Marco P. Hellerman Estate  
Mrs. Griffith Henshaw Estate  
Hewlett-Packard Foundation  
Marian Prentice Huntington Estate  
Joan J. Jacobs  
Effiellen Jeffries Estate  
G. William Jewell Estate  
Sidney & Vivian Konigsberg  
Edith Koshland Estate  
M.E. Lorenz Estate  
McBean Family Foundation  
Florence N. Mel Estate  
The Hon. & Mrs. William Orrick, Jr.  
Ailsa C. Pender Estate  
Janet L. Pynch Estate  
James D. Robertson  
Earl Robinson Estate  
Mrs. William P. Roth  
Violetta Sharpe Estate  
Syntex Corporation  
Donald & Rachel Valentine  
Carole Wagner Estate  
Crown Zellerbach Foundation  
Harold & Doris Zellerbach  
Harold L. Zellerbach Estate

### ARTISTS & MUSICIANS CIRCLE

#### \$25,000 TO \$49,999

Dr. John Alden Fund  
Fritzi Benesch  
Marjorie B. Bonthron Trust  
George Bowles  
Chrissie B. Breedlove  
Nancy W. Bridgwater Estate  
Broadway-Hale Stores  
Mrs. Harry F. Camp

### NAMED FUNDS

The following named endowment funds help ensure that the Company will remain an exciting force in the opera world for decades to come.

William Randolph Hearst Young Artists Fund  
Francesca Deering Howe Principal Artist Fund  
Caroline H. Hume Music Director Fund  
Burgess & Elizabeth Jamieson Fund  
Pitch & Cathie Johnson Student Ticket Fund  
Edmund W. & Jeannik Méquet Littlefield Fund  
Bernard Osher Endowment Fund  
Madeleine H. Russell Night at the Opera Fund  
Thomas Tilton Production Fund  
Phyllis C. Wattis Opera Fund  
Phyllis C. Wattis Opera Fund for New Productions  
Patricia Yakutis Endowment Fund

Meyer M. Camp  
Ms. Annette Campbell-White &  
Dr. Ruediger Naumann-Etienne  
Philip Carlson Estate  
Dr. & Mrs. Herbert H. Dedo  
Edward P. Eassa Trust  
Mr. & Mrs. William C. Edwards  
Sidney M. Ehrman Estate  
David B. Felch Estate  
Barbara Marie Fontaine Estate  
Hilda Gard Trust  
Frank Gerbode  
Eleanor Guilford  
Vija Hovgard  
William S. & Vivienne Howe Estate  
Mrs. Frederick Kohlenberg  
Betty Ford Lingo —  
The Cerimon Fund  
Russell J. Matthias Estate  
Diana L. McClure Estate  
Naomi Maryann McHugh Estate  
Morris Trust  
Louisette C. Murdoch Estate  
Agda Eleonora Olson Estate  
Pacific Lighting Corporation  
Pacific Telesis  
Christopher Page 1985 Trust  
Deborah Pentz Trust  
Mr. & Mrs. Louis A. Petri  
Agnes D. Porter Estate  
Retail Dry Goods Association of  
San Francisco  
R.C. Samson Estate  
Casey L. Scott  
Dr. A. Jess Shenson  
Emmett G. Solomon  
Lynda Spence  
Wells Fargo Bank  
Anonymous (1)

### ARTISTS & MUSICIANS CIRCLE

#### \$10,000 TO \$24,999

Nerzig Apkarian Estate  
Roy Backus Estate  
Mr. J. P. Barger  
Muriel C. Barnett Estate  
John L. Blake  
Miss Louise Boyd Estate  
Florence W. Bruce  
Neil Buckley Estate  
Roy Cadenasso Estate  
Robert W. Cahill Estate

Lillian Miller Carlson  
Memorial Fund  
Francis & Laine Chen  
Edward J. Clark  
B. B. Cohen Estate  
Mr. & Mrs. Warren J. Coughlin  
Ruth Hiene Dahl Estate  
Charles & Dorothy Davis  
Helen Dennis Estate  
Di Giorgio Foundation  
DWD Foundation  
Richard J. Elkus  
Richard Everett  
Richard Farley Estate  
Mr. & Mrs. Charles D. Field  
Tully M. Friedman  
Robert Gallo  
Lewis W. Hale Estate  
Mrs. Griffith Henshaw  
Mr. & Mrs. Reuben W. Hills  
David R. Hyman Estate  
Henry J. Kaiser Family Foundation  
William R. & Nancy Ely Kales  
Ruth Kaufman Estate  
Jesse Koshland  
Grover Magnin Estate  
Matson Navigation Company  
Anne E. Matthew  
Mr. & Mrs. Fred Moller  
Diane L. Morris  
Kathleen Dale Oscarson  
Thelma C. Owen Estate  
Mari on Stuart Parker Estate  
Kathleen R. Poer Estate  
Ruth Prager Estate  
Siegfried B. Puknat Estate  
Mrs. John P. Renshaw  
Alfred Sbarboro Estate  
Dr. Robert R. Schmidt Estate  
Carolyn Shaw  
Mary Shoch  
Jack D. Soldate Estate  
Muriel McKeivitt Sonné  
Mrs. F. J. Thomas Tilton  
Sarah Tilton & Lawrence Low  
Henry F. Trione  
Tallant Tubbs Estate  
Constance Tydeman  
Mr. & Mrs. Willard Vernon  
Mr. & Mrs. Brooks Walker, Jr.  
Marie Welch West Estate  
Mr. & Mrs. Harry Wetzel  
Mr. & Mrs. Palmer Wheaton  
James Wilson Estate  
Anonymous (1)

\* deceased

# Donate Your Vehicle to San Francisco Opera

Have an old car taking up space in your driveway?  
Consider donating it to San Francisco Opera!  
It's an incredibly easy way to dispose of your  
old vehicle while supporting the Company you love.

We accept all types of vehicles—cars, trucks, SUVs,  
motorcycles, ATVs and even boats— and can pick them  
up at a time that is convenient for you. Your donation will  
be tax-deductible and will help San Francisco Opera  
continue to deliver world-class performances, train the  
stars of tomorrow, bring opera education to local schools  
and present free community events.

To donate your vehicle or learn more,  
go to [sfopera-cardonations.com](http://sfopera-cardonations.com)  
or call 855-99-OPERA.

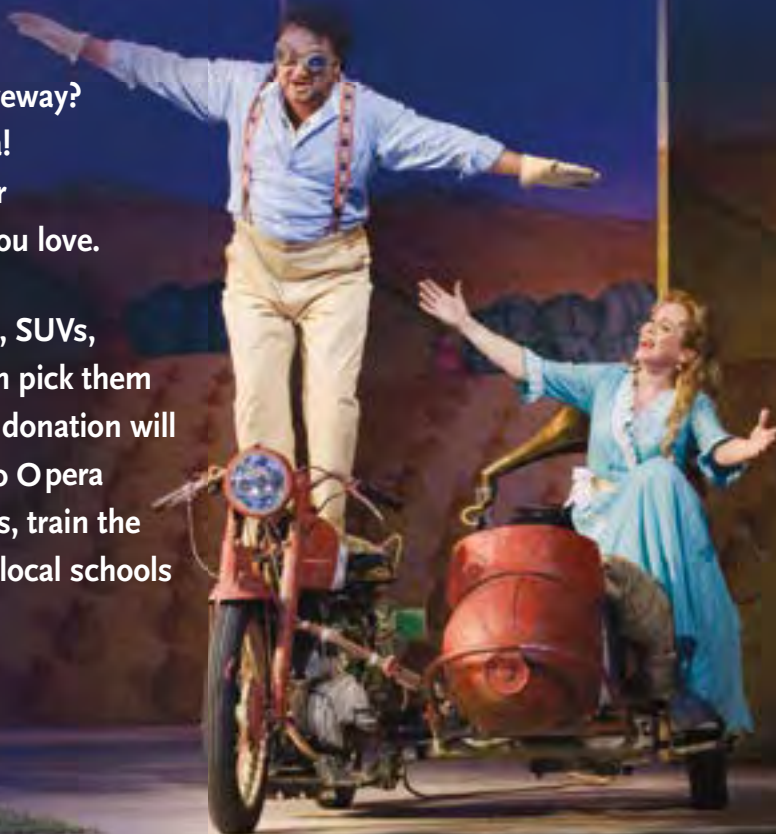

Ramón Vargas and Inva Mula in the  
2008 San Francisco Opera production of *L'Elisir d'Amore*.

TERRENCE MCCARTHY

## IN-KIND GIFTS

**SAN FRANCISCO OPERA** is pleased to acknowledge the generosity of the following donors for their in-kind contributions recorded from August 1, 2012 through August 10, 2013. In-kind donors receive benefits including but not limited to: exclusive client entertainment privileges, networking opportunities, brand name recognition, and employee benefits.

### LEADERSHIP CIRCLE

\$100,000 AND ABOVE  
Calibre One Executive Recruiting  
CBS5/The CW Bay Area  
KDFC Radio  
Music Exchange\*  
San Francisco Chronicle  
San Francisco Examiner  
Yamaha\*\*

### PLATINUM CIRCLE

\$50,000 TO \$99,999  
St. Regis Hotel  
United  
Diane B. Wilsey

### GOLD CIRCLE

\$25,000 TO \$49,999  
Allen Matkins Leck Gamble  
Mallory & Natsis LLP  
Armanino McKenna LLP  
Jessica McClintock  
Mission Minded  
Hon. & Mrs. George P. Shultz

### SILVER CIRCLE

\$10,000 TO \$24,999  
Black Stallion Estate Winery  
Bloomers  
E & J Gallo/  
William Hill Estate Winery  
Gloria Ferrer Caves & Vineyards  
San Francisco Classical Voice  
Ms. Vivian M. Stephenson &  
Ms. Margarita Gandia

### BENEFACTOR

\$5,000 TO \$9,999  
The Bubble Lounge  
Dr. & Mrs. Craig Henderson  
Estate of Carol L. Meyer  
Donald & Irene Morgan  
Stanlee R. Gatti Designs

### INVESTOR

\$3,000 TO \$4,999  
Mr. David Larson

### MEMBER

\$1,000 TO \$2,999  
Boisset Family Estates  
Ms. Maria Gabriel  
Claude & Nina Gruen  
Ms. Nancy Hine &  
Mr. Joel Schwartz  
Mr. & Mrs. Mark Medearis  
Uber

\*Pianos provided and serviced by  
Music Exchange

\*\* Yamaha is the official piano of  
San Francisco Opera

# MEROLA OPERA PROGRAM

**THE MEROLA OPERA PROGRAM** is dedicated to the continuing education and professional training of the finest young operatic talent and the development of this talent into professional opera singers, coaches and stage directors of the highest artistic caliber. Merola operates in close artistic collaboration with San Francisco Opera but is an independent nonprofit organization, governed by a separate board of directors. Merola is responsible for its own fundraising, primarily from loyal members and foundations.

Young artists participating in Merola's intensive training program benefit from its association with San Francisco Opera, often returning to appear on the main stage. In any given season, over 30% of all San Francisco Opera roles, including cover roles, are performed by former Merola artists. Graduates of the Merola Opera Program include Joyce DiDonato, Susan Graham, Thomas Hampson, Anna Netrebko, Patricia Racette, John Relyea, Patrick Summers, Ruth Ann Swenson, Carol Vaness, Rolando Villazon, Deborah Voigt and Dolora Zajick.

Merola is the future of opera. Please visit us at [www.merola.org](http://www.merola.org).

## BOARD OF DIRECTORS

OFFICERS	PAST PRESIDENTS	DIRECTORS	EMERITUS DIRECTORS
Jayne C. Davis, <i>Chairman</i>	Mrs. Starr Bruce (1957-1962)	Jane Burkhard	David S. Hugle
Donna L. Blacker, <i>President</i>	James H. Schwabacher (1962-1991)	Barbara Brusler Clark	Robert B. Jacoby
Patrick Wilken, <i>Immediate Past President</i>	Dr. A. Jess Shenson (1991-1995)	Carlyn Clause	Sylvia R. Lindsey
The Hon. Marie Bertillion Collins, <i>Vice President</i>	Jayne Davis (1995-1999)	Michael Colbruno	John W. Lindstrom
Joan B. Kelly, <i>Vice President</i>	Rusty Rolland (1999-2003)	Hugh J. Coughlin	Dr. Myron Marx
Robert B. Mison, <i>Vice President</i>	David S. Hugle (2003-2007)	Dr. James Tristan Cross	Stanley J. Michael III
Blanche Germain Streeter, <i>Vice President</i>	Patrick Wilken (2007-2011)	George Crow	Thomas E. Morton
Mary Sue Bizzari, <i>Treasurer</i>		Helga Curry	James A. Noe III
Lindsay MacDermid, <i>Secretary</i>		Dr. Lisa Danzig	Dr. Pamela Zell Rigg
		Edward N. Eschbach	Rusty Rolland
		R. David Freeman	Natalie O. Shuttleworth
		Mary Henderson	Dr. David D. Stein
		Susan Hone	Dr. W. Conrad Sweeting
		Dana Turkington Horner	Anita Weissberg
			Susan York

## ADMINISTRATION

Jean Kellogg, *Executive Director*  
 Dan Meagher, *Marketing Director*  
 Tracy Grant,  
*Director of Foundation,*  
*Corporate & Government Relations*  
 Christine Frank, *Controller*  
 Miriam Rosenfeld,  
*Donor Relations & Events Manager*  
 Kelly Sepich  
*Marketing, Public Relations &*  
*Events Associate*  
 Karen Ames  
*Communications Consultant*  
 Lisa Yu  
*Part-time Accountant*

We extend our sincere appreciation to all donors and acknowledge the following individuals, foundations and corporations for their generous gifts totaling \$1,000 or more and made between **October 1, 2012, and September 15, 2013**, in support of the Merola Opera Program. For more information about supporting the Merola Opera Program, please contact (415) 565-6427, e-mail [mop@sfoopera.com](mailto:mop@sfoopera.com), or visit our website at [www.merola.org](http://www.merola.org).

### \$35,000 & ABOVE

#### FOUNDATIONS

Al Garren Fund  
 Karl & Alice Ruppenthal  
 Foundation for the Arts

#### CORPORATIONS

Deloitte\*  
 San Francisco Opera Association\*

### \$20,000-\$34,999

#### FOUNDATIONS

Bernard Osher Foundation  
 Frances K. & Charles D. Field  
 Foundation

#### GOVERNMENT

National Endowment for the Arts

#### INDIVIDUALS

Nordin & Donna Blacker  
 Mrs. A. Barlow Ferguson  
 John A. & Cynthia Fry Gunn  
 Mike & Rusty Rolland

### \$10,000-\$19,999

#### FOUNDATIONS

Ann & Gordon Getty Foundation  
 The Crescent Porter Hale Foundation  
 The Henry W. & Nettie Robinson  
 Foundation  
 Rusty Rolland & the Schick Foundation  
 Wallis Foundation

#### CORPORATION

Culinary Excellence\*

#### INDIVIDUALS

Ms. Eloise Bouye  
 Barbara K. Jackson  
 Mr. John Lee  
 Miss Vivienne E. Miller  
 Drs. Richard & Pamela Rigg\*  
 Ms. Amy Roth & Mr. Robert Epstein  
 In Memory of Cameron Waterman III

### \$5,000-\$9,999

#### FOUNDATIONS

Il Cenacolo Italian Cultural Club  
 Fred M. Levin & Nancy Livingston,  
 The Shenson Foundation  
 in memory of Ben & A. Jess Shenson  
 The Ross McKee Foundation  
 San Francisco Opera Guild  
 East Bay Chapter

#### CORPORATIONS

Anderson & Poole, P.C.\*  
 Red Carpet Bay Area\*  
 Russian Hill\*

#### INDIVIDUALS

Darla & Richard Bastoni  
 Ms. Annette Campbell-White &  
 Dr. Ruediger Naumann-Etienne  
 John & Lois Crowe  
 Tim Dattels & Kristine Johnson  
 Mr. & Mrs. Peter W. Davis  
 Mary & Tom Foote  
 Mr. R. David Freeman &  
 Mrs. Virginia Freeman  
 Miss Ursula Grunfeld  
 James Heagy, in memory of Janey Heagy  
 Mr. Steve Heiman &  
 Ms. Diane Sanchez Heiman  
 Mary & Craig Henderson  
 Ms. Harriet Heyman & Mr. Michael  
 Moritz  
 Norman T. Larson  
 Ellen & Laura Michelson  
 Thomas E. Morton & Anne L. Morton  
 Ms. Marie J. Niemann  
 Mary Stevens Riley  
 Mr. Gerald B. Rosenstein  
 Bob & Terri Ryan  
 Natalie O. Shuttleworth\*  
 Dr. David D. Stein &  
 Dr. Phyllis A. Kempner\*  
 Mr. Patrick J. Summers  
 Mrs. Anita Weissberg  
 Susan York

### \$2,000-\$4,999

#### FOUNDATIONS

The Mervyn L. Brenner Foundation, Inc.

Walter & Elise Haas Fund  
 Kia Ora Foundation  
 Opera Standedes Association  
 Raymond Family Foundation  
 San Francisco Opera Guild  
 Peninsula Chapter  
 San Jose Opera Guild  
 The Sequoia Trust  
 William Karl Schwarze Trust

#### CORPORATIONS

Breathless Wines\*  
 Uncle Yu's at Livermore

#### INDIVIDUALS

Masha Archer\*  
 Mr. & Mrs. Phillip B. Beck  
 Mrs. Peter H. Black  
 Ms. Brooke Bourland  
 Ms. Birgit Chase  
 Mr. & Mrs. Richard Clark  
 Maureen Clarke  
 Ms. Carlyn Clause &  
 Mr. Alexander L. Brainerd  
 Mr. Michael Colbruno  
 The Hon. Marie Bertillion Collins &  
 Mr. Leonard Collins  
 Mr. Hugh J. Coughlin  
 Dr. James Tristan Cross  
 Mrs. Mary A. Culp  
 Dr. & Mrs. Roy L. Curry  
 Dr. Lisa Danzig  
 Peggy & Reid Dennis  
 Robert & Linda Dunn  
 Mr. Richard Elliott\*  
 Ms. Susan English & Mr. Michael Kalkstein  
 Mr. & Mrs. Edward N. Eschbach  
 Mr. Thomas E. Foutch  
 Mrs. Ronald Gray  
 Michael Alexander Harrison &  
 Susan Graham Harrison  
 Greer & Thayer Hopkins  
 Mrs. Dana T. Horner  
 Mr. David S. Hugle  
 Drs. Joan B. & James Kelly  
 Mr. Randall E. Laroche &  
 Mr. David Laudon  
 Dr. & Mrs. John Lavorgna  
 Ms. Sylvia R. Lindsey  
 John & Bernice Lindstrom

Mrs. Edmund Littlefield  
 Jean & Lindsay MacDermid  
 Dr. Myron Marx  
 Josephine Maxon  
 Mr. Paul May & Mr. Frank Stein  
 Patrick McCabe  
 Chris McCrum  
 James R. Meehan  
 Jennifer & David Miller  
 Mr. Robert B. Mison  
 D. G. Mitchell  
 Cathy & Howard Moreland  
 Mr. Milton Mosk & Mr. Thomas Foutch  
 James A. Noe III  
 Mr. Paul D. Nordine  
 Ms. Patricia Nottingham  
 Anna & Frank Pope  
 Hiroko Prather  
 Mr. Glenn H. Reid  
 Robbins/Cullen Family  
 Mrs. Barbara J. Ross  
 Elli & Joe Sax  
 Miss Dorothy Schimke  
 Ruth A. Short  
 Dr. J. H. Silveira  
 Mrs. Molly Starr  
 Ms. Blanche Germain Streeter  
 Robert & Lynn Sullivan  
 Dr. & Mrs. Jerome D. Swalen  
 Ms. Suzanne Turley  
 Bruce & Fran Walker  
 Mrs. Carol A. Weitz\*  
 Mr. Patrick Wilken  
 Mrs. Alfred Wilsey  
 Ms. Faye Wilson  
 Dr. & Mrs. John A. Zderic  
 Mr. & Mrs. A. Lee Zeigler  
 Stephen & Connie Zilles

### \$1,000-\$1,999

#### FOUNDATIONS

Joyce & William Brantman Foundation  
 Delta Sigma Theta Sorority, Inc.

#### CORPORATIONS

elizabethW San Francisco\*  
 First Republic Bank  
 Four Seasons Hotel San Francisco\*  
 Frank Ancona\*  
 San Francisco Zoological Society\*  
 VGS Chateau Potelle Winery\*

#### INDIVIDUALS

Nina K. Auerbach, MD  
 Helen Berggruen  
 Maurice & Mary Sue Bizzari  
 Ms. Lucia Bogatay  
 Dr. & Mrs. Melvin C. Britton  
 Mr. & Mrs. Kurt Burkhard  
 Mr. Martin S. Checov & Mr. Timothy J. Bause  
 Mr. & Mrs. James F. Dean  
 Miss Gloria DeHart  
 Keith Doerge  
 Ms. Christine Doyle & Mr. Michael Yessik  
 Ms. Donna Dubinsky & Mr. Len Shustek  
 Mr. Frank L. Ellsworth  
 Mr. Peter Felleman  
 Ms. Sandra Gale  
 Ms. Pamela George  
 Anne P. Gray  
 Bruce & Inta Hasenkamp  
 Mr. & Mrs. Charles Hobson  
 Mr. Thomas F. Holt  
 Ms. Susan Hone  
 Mr. Robert Jacoby  
 Franklin & Catherine Johnson  
 Dr. Israel Katz  
 Mrs. Jeannie Kaufman  
 Mr. Robert Kavanaugh & Ms. Dale Robards  
 Ms. Nelda Kilgus  
 Dr. Marion R. Kramer  
 Mr. Lorin G. Kroska  
 Dr. David Larson  
 Ms. Mary Lewis  
 Mrs. Nancy Donnell Lilly  
 Eve & Niall Lynch  
 Mr. & Mrs. J. Patterson McBaine  
 Mr. Stanley Michael & Mr. John Churchwell  
 Mrs. Albert J. Moorman  
 Mrs. Pamela Murdock  
 David & Marilyn Nasatir  
 Mr. Haggai Niv  
 Robert & Carol Parvin  
 Ms. Susan K. Prather  
 Mr. & Mrs. Paul A. Renne  
 Mrs. Edward W. Rosston  
 Jeannie Sack  
 Mr. & Mrs. Jack Schafer  
 Drs. Milton and Sondra Schlesinger  
 Mr. and Mrs. James P. Schmidt  
 Mr. Martin Schoell  
 Ms. Elena Servi  
 Dr. and Mrs. Jon F. Sigurdson  
 Dr. and Mrs. W. Conrad Sweeting  
 Mr. and Mrs. Kenneth B. Weeman, Jr.  
 Ms. Shirley Woo and Mr. David Rosenfeld  
 Anonymous

\* full or partial in-kind donation

## SPECIAL THANKS

Mark Adamo Hadleigh Adams Amici di Merola Lisa Anderson Susannah Biller Nordin & Donna Blacker William Burden Timothy Cheung John Churchwell	Marie & Leonard Collins Jose Maria Condemni Dr. Clifford Cranna Roy & Helga Curry Donald Eastman Nikki Einfeld Casey Finnigan R. David & Virginia Freeman Ann & Gordon Getty	Tracy Grant Sheri Greenawald Robin Guarino Bryndon Hassman James Heagy Craig & Mary Henderson David S. Hugle Martin Katz Peter Kazaras	Drs. Joan B. & James Kelly Austin Kness Daniela Mack Lucas Meachem Robert Mollicone Mark Morash Thomas L. Morton & Anne E. Morton	Margie & Kerry Murphy, DuMOL Winery James A. Noe III Dr. Sarah Kelly Oehler Pene Pati Nancy Quinn & Tom Driscoll Renee Rapier	San Francisco Opera Electronic Media Department San Francisco Opera's Stage Management Team Issachah Savage Neil Shicoff Alekh Shrader Philippe Sly	Robert Watson Patrick Wilken & David Dickson Peter Winkelstein Susan York Dolara Zajick
--	--	--	--	--	---	--

Merola gratefully acknowledges the following Diamond Sponsors of the Merola Spring Benefit

Nordin & Donna Blacker

Mr. Patrick McCabe

Miss Vivienne E. Miller

## CORPORATE MATCHING GIFT DONORS

Adobe Systems Incorporated American Express Gift Matching Program	AT&T Foundation BankAmerica Foundation Chevron U.S.A., Inc.	Genentech Gordon and Betty Moore Foundation IBM Foundation	McKesson Corporation Millipore Corporation Motorola	Sun Microsystems, Inc. Time Warner Matching Grants Program Union Bank of California
---	---	--	---	---

## MEROLA LEGACY SOCIETY

The Merola Legacy Society honors those who have included Merola Opera Program in their will, trust or other estate plans. For more information on how you can support Merola Opera Program through your estate planning, please call (415) 565-6427.

Mrs. Barbara Adams Mrs. Judith Anderson Mrs. John Anderton Ms. Wilma Avery Kathleen H. Barr Ms. Eloise Bouye Mr. & Mrs. Christopher Bowen In Memory of George (Troy) Browman & his Living Partner J. Gerald Gagnon Mr. Donald Buhman Mr. Allen Chamness Mr. Russell P. Chappell Ms. Donna Chazen Ms. Carlyn Clause & Mr. Alexander L. Brainerd Mr. Michael Colbruno Mrs. Charles Corman	Mr. Gerald F. Currier & Mr. Cleveland M. Smith Mr. & Mrs. Peter W. Davis Mrs. Thelma Dry Mr. & Mrs. Vernon Dwelly Mr. Robert F. Ewing & Mr. Cesar L. De Joya, Jr. Mrs. A. Barlow Ferguson Mary & Tom Foote Mario Fracchia Mrs. William M. Friede Mr. & Mrs. Joseph P. Friedman Ms. Magda Gabali Mr. Louis B. Gagliardi Mrs. Rolf Gille Tracy Grant Miss Doris Grau	Miss Ursula Grunfeld Dr. & Mrs. John G. Gurley James Heagy in memory of Janey Heagy Tom Houran & Bill Medigovich Mr. David S. Hugle Barbara K. Jackson Ms. Elizabeth A. Jacobs Ms. Dagmar L. Jamison Ms. Joanie Juster Dr. Lilli Kalis Mr. Louis A. Koffman Mr. Ken Kolby Mrs. Barbara F. Kral Herbert & Barbara Graham Kreissler Ms. Joan Shelbourne Kwansa Mr. Frank S. Lanier	Ms. Mary Lewis Bernice Gucker Lindstrom Ms. Norrine L. Marchegiani-Lewis Mr. & Mrs. Daniel J. Mardesich Ms. Denise E. Mauldin Ms. Christine Miller Miss Vivienne E. Miller D. C. Mitchell Cathy & Howard Moreland Ms. Thelma Morris Mr. Albert L. Mosher Mr. Milton Mosk & Mr. Thomas Foutch Mr. Carroll J. Newbanks Ms. Marie J. Niemann Mr. Haggai Niv Mr. Carl Noelke	Mr. & Mrs. Michael A. O'Hanlon Ms. Brenda Osborne Ms. Sheldeen G. Osborne & Mr. Steven E. Tirrell Ms. Verna Parino Robert & Carol Parvin Mr. Glenn H. Reid Mr. Robert Robertson Mike & Rusty Rolland Mr. Gerald B. Rosenstein Ms. Louise A. Russell Mr. & Mrs. John Ryckman Jeannie Sack Ms. Marilyn G. Seiberling Ms. Jean A. Sherlin Natalie O. Shuttleworth Mr. & Mrs. David Sloss	Ms. Sue Sommer Ms. Nancy Soper Dr. David D. Stein & Dr. Phyllis A. Kemprner Dr. Sam Thal Miss Carol Tomlinson Mr. Hugh C. Trutton James S. & Gayle C. Tunnell Ms. Suzanne Turley Mr. Albert J. Vizinho Ms. Gladys Wagman Mrs. Barbara Wanvig Ms. Ann L. Williamson Dr. & Mrs. John A. Zderic Anonymous
---	--	--	--	---	--

The Merola Opera Program honors the memory of the following friends who have provided a legacy of support through their bequests and other planned gifts this year.

Mrs. Marjorie A. Appleton  
Mr. Andrew J. Bellotti

Mrs. Marion Zimmer Bradley  
Mr. Donald F. Casey

Mrs. Lonny J. Darwin  
Mr. Karl Ruppenthal

Ms. Dorothy N. Shaw  
Ms. Betty Toy

## TRIBUTES

Merola Opera Program expresses its sincere appreciation to all donors who have made memorial and honorary donations between October 1, 2012 and September 15, 2013.

<b>IN MEMORY OF</b> Andrew J. Bellotti Robert D. Burns Zheng Cao Gregory Carroll Kryiakou Louis Christopher Mrs. Lonny J. Darwin	Robert L. Dunn Carmen Fraetis Bob Hawes Janey Heagy Claudia Hecht Theano Johnson Edmund M. Kaufman	Dr. Charles Keyes Lotfi Mansouri Jennifer Miller Henry W. Robinson & Nettie Robinson Mr. James H. Schwabacher	Dorothy & Alfred Tomlinson Cameron Waterman III	<b>IN HONOR OF</b> Amici di Merola Chris Bragg Agnes Chan Hugh Coughlin Robert Ewing & Cesar De Joya	Mrs. A. Barlow Ferguson R. David Freeman Tracy Grant Susan Hone Barbara K. Jackson Jean Kellogg Marcia Leonhardt	Nick Liang Silvia Lin Miss Vivienne E. Miller Mr. Robert B. Mison Pamela Murdock Dr. Pamela Riggs Barbara Ross	Elena Servi Paul & Mary Slawson Patrick Summers Turkish Opera Singers Suzanne Turley
--	--	--	---	--	--	--	--

## MEROLA OPERA PROGRAM ENDOWMENT

The Merola Opera Program acknowledges with thanks those groups and individuals who have established or support the following endowment funds, which provide lasting tributes and generate continual support for developing the artists of the future.

Kurt Herbert Adler—Merola Endowment Fund Amici di Merola Fund Barab Family Trust Fund Dr. Leland Barber & Gladys K. Barber Endowment Fund The Anthony I. Balestrieri Endowment Fund Richard F. Bartlett Memorial Fund Jean E. Bennett, Jr. Fund The Sidney & Phyllis Blair Fund John S. Brooks Memorial Fund Florence Bruce Fund Bruser Family Fund Carlton F. Bryan Fund Betty Cable Fund Zheng Cao Opera Fund Mai C. Coggin Endowment Fund Cooper Endowment Fund	Reid & Peggy Dennis Endowment Fund Grace A. Diem & Alice E. Siemens Endowment Fund In Memory of Jean Donnell Fund Querita Eybel Endowment Fund Mr. & Mrs. A. Barlow Ferguson Endowment Fund I. P. Patrick Gallagher Fund Nicholas & Mary Ann Gannam Endowment Fund L. Henry Garland Memorial Fund Richard & Rhoda Goldman Fund Donna Lee Grassman Memorial Fund Gary Griffith Memorial Endowment Fund Gropper Memorial Fund Anneliese Gruenberg-Bremer Fund Otto Guth Fund Mark Haffner Apprentice Coach Fund In Memory of James T. Heavey Fund	Elaine Henderson Endowment Fund Heritage Fund Vija Hogvard Endowment Fund David S. Hugle & Haggai Niv Endowment Fund The Jacobs Family Trust Grace & Mildred Johnson Endowment Fund In Memory of Peter G. Kavantjas Endowment Fund Donald Wayne Kennedy Fund Leona Gordon Lowin Memorial Fund Meltzer Family Memorial Fund Merola Members Endowment Fund Albert L. Mosher & John E. McCormick AIDS Memorial Fund Oreste J. di Muro Endowment Fund The Bernard Osher Foundation Career Grant Endowment Mary A. Powell Career Grant Fund	In Honor of Leontyne Price Endowment Fund Charles Rolle, M.D. Endowment Fund Marie Louise Rosenberg Memorial Endowment Fund Gerald S. Rosenstein Fund Schick Memorial Fund Eve & Henry Schlesinger Fund The Shenson Family Fund Claudia Stoop Memorial Fund Blanche Thebom Trust Fund Dickson Titus III Fund Alma Brooks Walker Memorial Fund Frank W. & Matilda O. Weymouth Living Trust Fund James L. Wilson Trust Endowment Fund In Memory of Patricia Yakutis Endowment Fund Alma Cella Yoder Trust Estate of Mr. William Zoller
---	--	---	---

## MEROLA OPERA PROGRAM CAREER GRANTS

Merola Opera Program gratefully acknowledges the following donors who have provided special support to our young artists.

Dr. Phyllis B. Blair Career Grant—Drs. Sidney & Phyllis Blair Fund Florence Bruce Career Grant—Mrs. Starr Bruce Endowment Fund Jean Donnell Memorial Career Grant—In Memory of Jean Donnell Fund Richard & Rhoda Goldman Career Grant—Mr. Richard N. Goldman Fund Gropper Memorial Career Grant—Alfred Fromm & Otto E. Meyer, in Memory of Dr. Angel Gropper E. A. Haggerty Memorial Career Grant— Larry L. Hillblom Foundation David S. Hugle Career Grant—Mr. David S. Hugle	Peter G. Kavantjas Career Grant—In memory of Peter G. Kavantjas Endowment Fund Merola Alumni Career Grant—Merola Opera Program Alumni Albert L. Mosher & John E. McCormick AIDS Memorial Career Grant— Albert L. Mosher & John E. McCormick AIDS Memorial Fund The Bernard Osher Foundation Career Grant— The Bernard Osher Foundation Mr. & Mrs. Bernhard Poet z Memorial Career Grant— A Friend of Merola	Mary A. Powell Career Grant—Mary A. Powell Fund Schick Memorial Career Grant—Schick Memorial Fund Schwabacher Family Career Grant—Mr. James H. Schwabacher Fred M. Levin & Nancy Livingston, The Shenson Foundation in memory of Drs. Ben & A. Jess Shenson Richard Strauss Opera Career Grant— G. William Jewell, in memory of Mr. Robert C. Silvering Dickson Titus III Career Grant—Dickson Titus III Fund
--	---	--

The Merola Opera Program also extends its most sincere appreciation to all those contributors who helped meet our annual income needs through gifts of \$1 to \$999.



## SAN FRANCISCO OPERA GUILD

**THE SAN FRANCISCO OPERA GUILD** gives voice to potential through education and outreach programs that bring opera center stage into the life of the community.

### OFFICERS

Karen J. Kubin, *President*  
Diana Kissil, *Vice President, Administration*  
Marilyn Timoney, *Vice President, Associate Directors*  
Bob Brock, *Vice President, Chapters*  
Belinda Steyer, *Vice President, Community Outreach*  
Elizabeth Birka-White, *Vice President, Development*  
Deborah Sagues, *Vice President, Education*  
Jane S. Mudge, *Vice President, Fundraising*  
Virginia Ziegler, *Vice President, Marketing*  
Carol Benz, *Treasurer*  
Fati Farmanfarmaian, *Secretary*  
Ena Chan Cratsenburg, *Education Fund Chairman*  
Chandra Friese, *Director-at-Large*  
Ann Girard, *Past President*

### HONORARY DIRECTOR

David Gockley

### STAFF

Susan Malott, *Managing Director*  
Megan McDonald, *Interim Manager of Special Events*  
Nicole Sutterfield, *Special Events and Volunteer Services*  
Martha Chesley, *Finance Manager*  
Kelly Dewees, *Education Program Administrator*  
Ellen Kerrigan, *Opera à la Carte Coordinator*

**SAN FRANCISCO OPERA GUILD** is a separate organization from San Francisco Opera and operates under a distinct board of directors. We extend our sincere appreciation to all our event and program supporters and acknowledge the following individuals, corporations and foundations for their generous support of \$1,000 or more between August 1, 2012 and July 31, 2013. For more information about supporting San Francisco Opera Guild, please contact Susan Malott at 415-565-3291, [smalott@sfoopera.com](mailto:smalott@sfoopera.com), or visit our website at [www.sfooperaguild.com](http://www.sfooperaguild.com).

## CORPORATE AND INDIVIDUAL DONATIONS

### \$100,000 & above

CORPORATION  
Wells Fargo Bank

### INDIVIDUALS

Bernard & Barbro Osher

### \$50,000-\$99,999

### INDIVIDUALS

John A. & Cynthia Fry Gunn  
Franklin & Catherine Johnson

### \$25,000-\$49,999

### CORPORATION/FOUNDATION

BNY Mellon  
Cartier  
Nordstrom

### INDIVIDUALS

Annette Campbell-White &  
Dr. Ruediger Naumann-Etienne  
Mr. & Mrs. Michael J. Cuggino  
Keith & Priscilla Geeslin  
George & Leslie Hume  
Arlene Inch  
Mr. & Mrs. Stephen Kahng  
Frayda & George Lindemann  
Mrs. Edmund W. Littlefield  
Rose Rosenberg  
Joan & David Traitel  
Ann Ziff

### \$10,000-24,999

### CORPORATION/FOUNDATION

Accenture  
AT&T Corporation

Bank of America  
Koret Foundation  
Mimi & Peter Haas Fund  
Neiman Marcus  
Robert W. Baird & Co.  
Rolls-Royce Motorcars  
Los Gatos/Los Gatos Luxury Cars  
Saks Fifth Avenue  
San Francisco Opera Guild  
East Bay Chapter  
Schwab Charitable Fund  
Sotheby's International Realty  
Foundation  
Union Bank  
Visa

### INDIVIDUALS

Greer & Veronica Arthur  
Nancy & Joachim Bechtle  
Amber Marie Bently  
Athena & Timothy Blackburn  
Dr. Alisa Burgess-Blajwas &  
Mr. Harold Blajwas  
Mr. & Mrs. Bandel Carano  
Phoebe Cowles & Robert Girard  
Claire & Jeff Fluhr  
Richard Fullerton &  
Elizabeth Pang Fullerton  
Ann & Daniel Girard  
James & Doreen Ho  
Ronald S. Jankov  
Dorothy & Bradford Jeffries  
Lawrence A. Kern  
Karen J. Kubin  
Anne Marie & Stephen Massocca  
Marissa Mayer & Zachary Bogue  
Nion Tucker McEvoy

Thomas & Mary Mitts  
Bill & Mary Poland  
Paul & Louise Renne  
Mai Shiver & Charles Githler  
The Honorable &  
Mrs. George P. Shultz  
Liz Simons & Mark Heising  
Denise Littlefield Sobel  
Tad & Dianne Taube  
Soo & Raj Venkatesan  
Sharon & Clark Winslow  
S. Shariq Yosufzai & Brian James

### \$5,000-\$9,999

### CORPORATION/FOUNDATION

Cohen Family Fund  
Dodge & Cox  
PG&E  
TMG Partners

### INDIVIDUALS

Afsaneh Akhtari  
Susan Atherton  
Andy Ball  
Jennifer & Brian Banmiller  
Thomas Barrett & Belinda Ann Berry  
Elizabeth & David Birka-White  
Romana & John Bracco  
Barbara Brown  
Anton & Karen Bruehl  
Carol Franc Buck  
Michael & Marilyn Cabak  
Britta Campbell & Daniel Whisenhunt  
Karin & David Chamberlain  
Dr. Carolyn Chang & Mr. Patrick King  
Laura & Robert Cory  
Ena & Mark Cratsenburg

Olivia Hsu Decker  
Kelny Debeim  
Lynne Edminster & Brian Atwood  
Elise & Tully Friedman  
Chandra & Robert Friese  
Barbara & Clayton Fritz  
John & Marcia Goldman  
Jane & Bert Inch  
Markos Kounalakis &  
Ambassador Eleni Kounalakis  
Dr. Susan Kroll & Mr. Mark R. Kroll  
Shelley Kuhle  
Joan & John Lavorgna  
Mrs. Irene M. Lieberman  
Nafiseh & Carl Lindberg  
Cathy & Angus MacNaughton  
Charlot & Gregory Malin  
Alan Malouf  
Teresa & Mark Medearis  
Jane S. Mudge  
Nancy S. Mueller & Robert A. Fox  
Charles Paul  
Norman & Janet Pease  
The Honorable Nancy Pelosi &  
Mr. Paul Pelosi  
Maria Pitcairn  
Mr. & Mrs. John S. Renard  
Karen Richardson & Jon Rubinstein  
Barbara Roach  
Mr. John D. Rosin  
Chandra & Michael Rudd  
Debby & Paul Sagues  
Cynthia L. Schreuder  
Nellis A. Smith  
Sarah & Brad Somberg  
Steven & Claire Stull  
France Szeto

Susan S. Tamagni  
Stephanie Tuttle & Ramsey Walker  
CJ Van Pelt  
Dick & Mary Beth Weiss  
Ronald & Emely Weissman  
Celeste & Darryl Woo  
Dianne & Michael Yancey

### \$1,000-\$4,999

### CORPORATION/FOUNDATION

Comcast Ventures  
San Francisco Opera Guild  
Peninsula Chapter  
San Francisco Opera Guild  
Sonoma Chapter  
San Jose Opera Guild  
S. D. Bechtel, Jr. Foundation  
Silicon Valley Community Foundation  
Triplepoint Capital  
Wilkes Bashford

### INDIVIDUALS

Maura Abernethy  
Colleen Amster  
Emily & Dolph Andrews  
Cecilia Aviles-Fisher  
Maria Barrios Ehmer  
Dr. Edward & Elaine Battistini  
The Honorable Mauro Battocchi  
Robert H. Beadle  
Jim Bean & Christine O'Sullivan  
Charles E. Belle  
Riccardo Benavides  
Carol Benz  
Josef Betz & Marion Olin  
Dawn Yates Black  
Mr. & Mrs. Michael Bobroff



## CORPORATE AND INDIVIDUAL DONATIONS *continued*

Claire & Jared Bobrow	Mrs. Milbourne Finley & Dr. Thomas Mowery	Juanita Kizor	Deepa Pakianathan & Phillip Pemberton	Belinda Steyer
Melissa & Tracy Boxer Zill	John Fogelsong	Paul Kochis & Amy Millman	Dr. Mark Pederson	Fran & Cleo Streets
Selina Boxer-Wachler	Marilyn McCarrick Forni	Guy & Victoria Kornblum	Gina Pell	Carolyn Stuart
Teresa Briggs	Robert W. Fountain	Nancy & Ned Kriz	Gil & Suzanne Penchina	Mr. & Mrs. Jerome J. Suich
Barbara Brookins-Schneider	Linle J. Froeb	Randall Laroche & David Laudon	Tom Persons & Michelle Cheatham	Elizabeth Sutro
Mr. & Mrs. Theodore Brown	Carrie Goodman	Norman T. Larson	Gina Peterson	Alyssa Taubman
The Honorable Willie L. Brown, Jr.	Shelley Gordon	Robin Laub	Lynn & Edward Poole	Marilyn Timoney
Mrs. John M. Bryan	Robert & Tina Gorran	Dr. Nancy Laube & Sheldon Laube	Brad Pruitt	Barbara Traisman
Katie Budge	Angelique Griep	Anne & Daniel Laury	Elizabeth Reed	Mr. & Mrs. Roland Van der Meer
Mrs. Karen Caldwell	Jill Grossman	Patrick & Kimberly Lin	Ms. Joanna Rees	Gia & Robert Vennes
Jack Calhoun & Trent Norris	Lisa & John Grotts	Danielle Low	James A. Reuben	Michael Verdone & Simona Barborikova
Marie Carr	Bernard Hagan & Paula Hagan Bennett	Mr. and Mrs. Lawrence J. Ludgus	Lilli J. Rey	Mr. and Mrs. Lorin Vogel
Mr. & Mrs. Rod Chu	Mark & Jeannette Harris	Maggie & Carter Mack	Pamela & Richard Rigg	Ayesha Mathews Wadha
Nancy Clark & Michael Broach	David & Jane Hartley	Victor & Farah Makras	Mr. Andreas Rippel and Patricia Fisher	Ms. Barbara Walkowski
Christopher Clifford	David Hearth & Lauren Hall	June & Stephen Manley	Jeanette Roach	Russell Wallace & Anne Zucchi
Robyn Coles	Brian & Rene Hollins	Monica Mary March & Enrique Rodriguez	Steven & Deborah Rocha	Yi Wang
The Honorable Marie Collins	Bill & Julie Hooper	Catherine Marcus	Barclay Rogers	Veronica Watson & Michael Petonic
Julie Coplon & Robert Capan	Valarie Huff	Dr. Pamela Marron	Diane Rubin & Leonard Eber	Eve & Wallace Wertsch
Dana Corvin	Kimberly Hughes Moazed & Steve Moazed	Eric & Donna Matcovich	Nancy Russell	Camille Williams, M.D.
Shannon & Daniel Cronan	Linda & Don Hughes	Gregg Mattner	Sujitpan Lamsam & Scott Sagan	Diane B. Wilsey
Caroline Daniels	Sallie Huntting	Jorge Maumer	Lily Samii	Corinne Winter
Denise & Robert Day	Donald & Jacqueline Jacobberger	Linda & Stephen Mayne	Irmgard Schmid-Maybach	Douglas Winthrop & Yami Lee Bermingham
Kimberly & Mark Delamonica	Jacqueline Jacoby	Kathleen McEligot	Komal Shah & Gaurav Garg	Toni Wolfson
Jesus O. Diaz	Claude & Katie Jarman	Anne McWilliams	Sobia Aziz Shaikh	Beatrice Wood
Nina & Dimitrios Dimitrelis	Jennifer Jeffries	Karen Merritt	Kimberlee Diane Sharp-Dutto	Ruth Hauser Wu
Carol & Dixon Doll	Dr. & Mrs. Lorin K. Johnson	Rita & James Milner	Roberta Sherman	Victoria Yeager
Donald & Lora DuBain	Pamela Joyner	Robert Mison	Mary Beth & David Shimmon	Linda Elliott Zider
Mr. & Mrs. Frank M. Dunlevy	Candace & Don Kagin	Phyllis Moldaw	Dr. Henry & Jackie Shinefield	Virginia Cartwright Ziegler & Alvin Ziegler
Stefan & Wendy Dyckerhoff	John Kerns	Susan Mooradian	Raj Singh & Renata Anderson	Peter & Donna Zuber
Erin Ebeling	Sheila Kiernan	Donald & Irene Morgan	Frederic Smith	
Dennis Gibbons & Lisa Erdberg	Maggie Stack King	Milton Mosk & Thomas Foutch	Patricia Sprincin	
Fati Farmanfarmanian	Diana Kissil & John Cullison	Susan O'Brien	Mr. & Mrs. Steven M. Spurlock	
Sandra Farris		Betty Jean & Hiro Ogawa	Frank Stein & Paul S. May	

## IN-KIND DONATIONS

Asim & Isha Abdullah	Duckhorn Vineyards	La Marca Prosecco	Red Carpet Bay Area	The Hess Collection Winery
Accenture	Epi Center MedSpa	Ladies Who Lunch Catering	Richard Olsen Orchestras	The Fairmont Hotel
Alpine Creative Group	Eric Schumacher Photography	Lenny Broberg	Robert Fountain International	The Marine Mammal Center
Arte Travel	Essence Printing	Charlot and Gregory Malin	Robin & Galena Woolard	The Nob Hill Gazette
Bill Hopkins Rock'n Orchestra	Four Seasons Hotel San Francisco	Masha Archer	Roederer Estate	The Scout Guide
Blue Angel Vodka	Four Seasons Hotel Jackson Hole	Max Mara Boutique	Roka Akor San Francisco	The Westin St. Francis
Blueprint Studios	George Lucas	McCall's Catering & Events	Saks Fifth Avenue	San Francisco on Union Square
Bulgari	Glodow Nead Communications	Neiman Marcus	San Francisco Opera	Town&Country Magazine
Campeon Tequila	Grand Hyatt San Francisco	Nina McLernore Boutique	Sara Feinberg	United
Cartier	Hotel Castello Di Casole	Nob Hill Gazette	Satoko Furuta	Virginia Ziegler
Casa Caponetti	Jane & Bert Inch	Nordstrom	Scharffenberger Cellars	Wilkes Bashford
Choco Vogue	Jason Wu	Olivia Hsu Decker	SeaDream Yacht Club	William Hill Estate Winery
Colin Cowie Celebrations	Jesse Freidin Photography	Patina	Soirée Valet	The Honorable Willie L. Brown, Jr.
Da Vinci Fusion Inc.	John's Grill	Peter Olivetti Photography	Teton Springs Lodge & Spa	Wobbly World
Drew Altizer Photography	Joshua Ets-Hokin Photography	r.vH design	The Desk Set	

## SAN FRANCISCO OPERA GUILD LEGACY SOCIETY

The San Francisco Opera Guild Legacy Society honors those who have included San Francisco Opera Guild in their will, trust or other estate plans. For more information on how you can support San Francisco Opera Guild through your estate planning please call (415) 565-3291.

Ben D. & Dorothy Coppersmith	Jane & David Hartley	Mr. Maurice Kanbar	Mrs. W. Carroll Tornroth
Rod & PJ Handeland	Bruce M. Jewett	James J. Ludwig	

## SAN FRANCISCO OPERA GUILD EDUCATION FUND

The Opera Guild acknowledges with thanks those groups and individuals who have contributed \$2,500 or more in support of San Francisco Opera Guild's Education Endowment Fund by July 31, 2013. For information on supporting the Guild's Endowment, please call (415) 565-3291.

Cheryl & Ralph Baxter	Katharine Hanrahan	Charlot & Gregory Malin	Libby Pfau	San Francisco Opera Guild,
Karen Bruehl	Alfred Hartley	Lois Manbert	Maria Pitcairn	Marin Chapter
Mr. & Mrs. Bandel Carano	Jane & David Hartley	Anne Marie Massocca	Bill & Mary Poland	San Francisco Opera Guild,
The Estate of Mrs. Sheldon Cooper	James Heagy	Kathleen McEligot	Ursula Ralph	Peninsula Chapter
Mary Corroon	Barbara Henry	Teresa & Mark Medearis	Joyce Reitman	Estate of Leontine Sassell
Mr. & Mrs. Dixon R. Doll	Jacquelin Hume	Karen Merritt	Venetta & John Rohal	Ann Simpson
Delia F. Ehrlich	Mr. & Mrs. Mark O. Ksanin	Virginia Miller	Diane Rubin	Claire Collins Skall
Bettye Poetz Ferguson Foundation	Karen J. Kubin	Susan Mooradian	San Francisco Opera Guild,	Susan Tamagni
Anna Freiman	Eileen D. Ludwig	Mary Louise Myers	East Bay Chapter	
Ann & Daniel Girard	Cathy & Angus MacNaughton	Susan O'Brien		

More than 75,000 Bay Area families, students and teachers experience the excitement of opera with a variety of community outreach programs presented through the collaborative efforts of San Francisco Opera, the Opera Guild, and the Merola Opera Program.

# YOUR OPERA EXPERIENCE

The **OPERA BOX OFFICE** is located in the Opera House, 301 Van Ness Avenue, and is open Monday 10 AM–5 PM, Tuesday through Saturday 10 AM–6 PM, and through the first intermission on performance days. Tickets may also be charged by phone at (415) 864-3330 or ordered online at [sfopera.com](http://sfopera.com). We accept American Express, VISA, MasterCard, and Discover.

If you are unable to use your tickets to a particular performance, you may exchange them for tickets to another performance, subject to availability, or donate them back to the Opera. Ticket exchanges for future performances can be accommodated up to one hour before curtain or during the first intermission. No refunds are associated with ticket exchanges, and a fee (plus any price differential) may apply.

**ACCESSIBILITY** San Francisco Opera is committed to providing easy access for all of our patrons. Please contact the Opera Box Office prior to your visit so that we can ensure your comfort.

**For Patrons in Wheelchairs**, San Francisco Opera offers wheelchair-accessible seats at a range of prices. All entrances at the War Memorial Opera House are wheelchair accessible. Wheelchair-accessible stalls in restrooms can be found on all floors (except the Main Lobby and 5th floor Balcony levels). Accessible drinking fountains are located on all floors except the Balcony level.

**For Patrons Needing Assistive Listening Devices**, Sennheiser infrared sound amplification headsets are available at the South Lobby coat check. A major credit card or driver's license is required for deposit.

**Text-to-Voice Supertitles:** Live Titles, headsets that provide a spoken version of the projected supertitles, are available at the North Coat Check. A major credit card or driver's license is required for deposit.

## San Francisco War Memorial and Performing Arts Center War Memorial Opera House

Owned and operated by the City and County of San Francisco through the Board of Trustees of the War Memorial of San Francisco

The Honorable Edwin M. Lee, Mayor

### TRUSTEES

MajGen J. Michael Myatt, USMC (Ret.),  
President

Wilkes Bashford, Vice President

Nancy H. Bechtle

Belva Davis

Thomas E. Horn

Gorretti Lo Lui

Mrs. George R. Moscone

Paul F. Pelosi

Charlotte Mailliard Shultz

James W. Stafford

Diane B. Wilsey

Elizabeth Murray, Managing Director

Jennifer E. Norris, Assistant Managing Director

### Performance Etiquette

- Please turn off and refrain from using all electronic devices before the performance, including digital watches and cell phones.
- No cameras or recording equipment are permitted in the Opera House.
- As a courtesy to those who may have fragrance allergies, please avoid wearing perfume or cologne.
- No food or drink (except water bottles) is permitted in the auditorium.
- Children of any age attending a performance must have a ticket; no babes in arms.

*Management reserves the right to remove any patron creating a disturbance.*

**DINING AND REFRESHMENTS** The Patina Group serves an elegant hot buffet in the lower lounge of the Opera House beginning two hours prior to all performances. Lighter fare is also served before performances and during intermissions at Patina's Café Express (Lower level) and Dress Circle Café. Call (415) 861-8150 for reservations or to pre-order. Patrons dining in the Opera House may enter through the North Carriage entrance (adjacent to the War Memorial courtyard) up to two hours prior to curtain.

The **SAN FRANCISCO OPERA SHOP**, located on the South Mezzanine level of the Opera House, sells opera CDs, DVDs, SF Opera merchandise, and gift items. The Shop is open 90 minutes before performances, at intermissions, and afterward. All proceeds benefit San Francisco Opera.

**COAT CHECK** For the safety and comfort of our audience, all large parcels, backpacks, luggage, etc. must be checked at the Opera House coat check, located at the North and South ends of the Main Lobby.

**COURTESY TELEPHONES**, for local calls only, are located on the Orchestra level.

**DRINKING FOUNTAINS** are available on all levels except the Lower level, where there is a courtesy water station on the north side. Water bottles are permitted in the auditorium.

**OPERA GLASSES** are available for a small fee in the coat check at the north end of the main lobby.

**LARGE PRINT CAST SHEETS AND SYNOPSIS** are available at the coat check stations in the main lobby.

**EMERGENCY MEDICAL ASSISTANCE** is available at the Opera House during all performances at the nurse's station, located on the lower level of the Opera House.

**LOST AND FOUND** items may be claimed at the North coat check during the performance. All unclaimed items are delivered to the War Memorial Performing Arts Center at 25 Van Ness Avenue, Suite 800, Room 110, (415) 621-6600 (8 AM–5 PM, Monday–Friday).

Patrons needing **TAXI SERVICE** at the end of the performance may reserve a cab with the usher at the Grove Street entrance before the end of the final intermission. Reservations do not guarantee service.

## San Francisco War Memorial and Performing Arts Center War Memorial Opera House

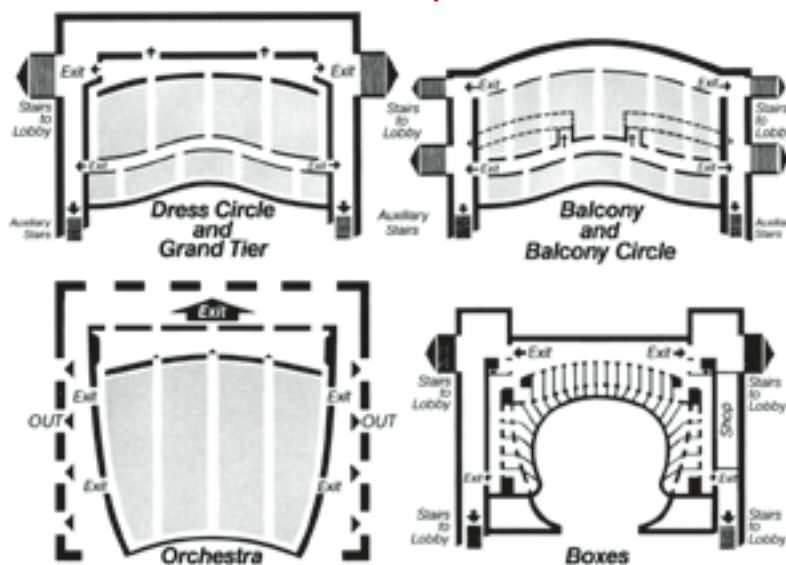

**PATRONS, ATTENTION PLEASE! FIRE NOTICE:** Please note the nearest exit. In an emergency, **WALK**, do not run, to the nearest exit. Disabled patrons, proceed to nearest elevator lobby and await assistance.

# The art of performance draws our eyes to the stage



Our community's commitment to arts and culture says a lot about where we live. The opera brings us together from the moment the lights go down and the curtains come up.

**Wells Fargo is honored to return as the season sponsor of the San Francisco Opera.**

Visit [sfopera.com](http://sfopera.com) for more information.

**wellsfargo.com**

© 2013 Wells Fargo Bank, N.A. All rights reserved. Member FDIC. (1016813\_09086)

Together we'll go far





A SPORTING LIFE!

